Digitized by Microsoft®

PURCHASED FOR THE

UNIVERSITY OF TORONTO LIBRARY

FROM THE

CANADA COUNCIL SPECIAL GRANT

FOR

Economic History

Digitized by Microsoft®

Digitized for Microsoft Corporation
by the Internet Archive in 2007.
From University of Toronto.
May be used for non-commercial, personal, research,
or educational purposes, or any fair use.
May not be indexed in a commercial service.

Digitized by Microsoft®

Digitized by Microsoft®

Digitized by Microsoft®

578

(67)

ORNAMENTAL

Wire Railings

—FOR—

Banking Offices & Stores

I make a specialty of this line of work, and have many new styles, designed especially for large Banking Offices, which are unsurpassed for beauty and strength.

I have recently made Railings for the following Banking Houses, and others, to whom I refer as to quality of my work and the satisfaction it gives:

FIRST NATIONAL BANK, Detroit, Mich.; FIRST NATIONAL BANK, Fergus Falls, Minn.; SABETHA STATE BANK, Sabetha, Kan.; TOLT, BIVINS & CORLEY, Bankers, Terrell, Tex.; WRIGHT, DUHASD & SON, London Ont.; VAJEN, NEW & CO., Indianapolis, Ind.; L. C. DESSANT & SONS, Davenport, Ia.; STEWART & MONTGOMERY Rock Island, Ill.; MICHAEL A-H, Palestine, Tex.; J. G. HARDY & CO., Covington, Ind.; FAWCETT, LIVINGSTON & CO., Dresden Ont.; GEO. L. FARWELL & CO., St. Paul, Minn.; STATE NATIONAL BANK, Keokuk, Ia.; FIRST NATIONAL BANK, Yankton, Dak.; MORLEY BRO's, E. Saginaw, Mich.; PECKHAM & WILLIAMS, Seneca, Kan.; COXE & COXE, Quincy, Ill.; HAMBDEN, BUEL & CO., Keokuk, Ia.; JOHNSTONS BANK, Amherstburgh, Ont.; CITIZENS' NATIONAL BANK, Faribault, Minn.; SAM BUCHANNAN & CO., Huntington, Ind.; HARRISON NATIONAL BANK, Cadiz, Ohio; G. RUBER & BRO., Oskaloosa, Ia.; R. W. WOODBURY, Denver, Col.; MERCHANTS BANK, Canada; RENO SAVINGS BANK, Reno, Nev.; MERCHANTS & MECHANICS BANK, Columbus, Ga.; NATIONAL BRANCH BANK, Madison, Ind.; PEOPLE'S SAVINGS BANK, Detroit, Mich.; WAYNE COUNTY SAVINGS BANK Detroit, Mich.; E. L. KELLOGG, Denver, Col.; CENTRAL OHIO ASYLUM FOR INSANE, Columbus, O.; ASTON & RUFF, Columbus, O.; THE "SANITARIUM," Battle Creek, Mich.; MOBILE SAVINGS BANK, Mobile, Ala.; FIRST NATIONAL BANK, Auburn, Ind.; PIQUA NATIONAL BANK, Piqua, O. And many others.

Send for Illustrated Catalogue of Different Patterns of Office Railings, Roof Crestings, Vases, Fountains, Wire Landscape Screens, lettered for Bank Windows; also Wire and Iron Work of every description.

WROUGHT IRON FENCES FOR PRIVATE RESIDENCES, PARKS AND CEMETERIES, A SPECIALTY.

Manufactured by

E. T. BARNUM'S

IRON AND WIRE WORKS

27, 29 & 31 Woodward Ave.,

DETROIT, MICH.

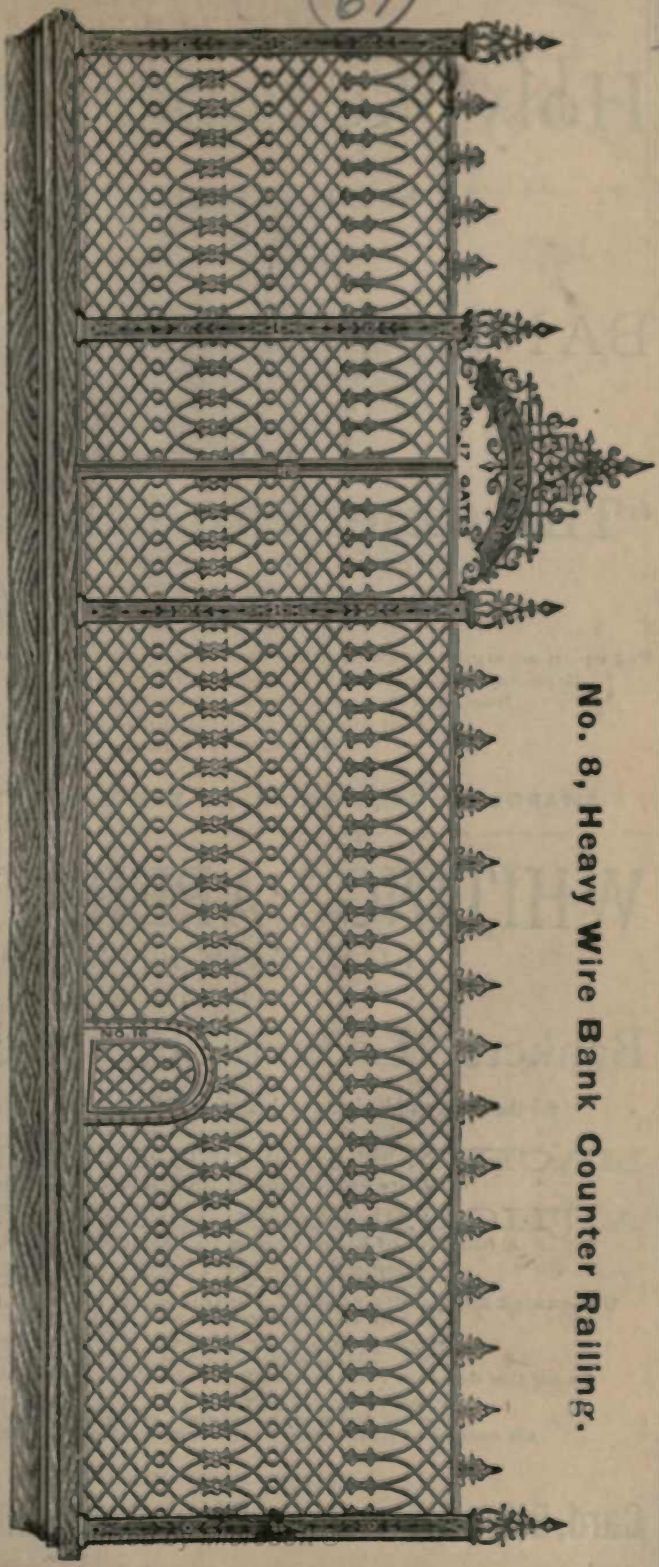

No. 8, Heavy Wire Bank Counter Railing.

Holyoke Paper Company

HOLYOKE, MASS.,

MANUFACTURERS OF BEST QUALITY OF

BANK LEDGER PAPERS.

Over ten tons of them in use in book form in one County of Illinois.

ALSO MANUFACTURERS OF

"The American Linen Papers,"

AND BOND OR BANK NOTE PAPERS.

Put up in all styles and sizes, flat and folded, and in ruled Letter and Note Heads. Especially adapted to the uses of Banks, Insurance Companies, large Business Houses, etc., etc. They have the best printing and most pleasant writing surface of any papers of above varieties made.

AWARDED A GOLD MEDAL AT THE PARIS EXPOSITION, 1878.

WHITING PAPER COMPANY

HOLYOKE, MASS.,

MANUFACTURERS OF

Bankers' Ledger and Record Papers.

All the Sizes and Weights of Ledger and Record Papers of unequaled quality.

MACHINE HAND-MADE PAPERS

In White and Azure, High-Plate and Antique Finish.

ANTIQUE PARCHMENT PAPERS

A full line of Light Cream in flat and folded Antique Finish.

PLATED PAPERS,

Unequaled for quality of stock, completeness of finish, and richness of color, in all kinds of flat and folded papers.

WEDDING FOLIOS,

In all the delicate tints for fashionable Wedding and Visiting purposes.

COLORED PAPERS.

All colors of first-class Flat Caps, Folios, and Envelope Papers.

ALL KINDS OF FIRST-CLASS

Card, Bristol, Envelope, Blank Book, and Writing Papers.

Digitized by Google

SAMPLE SHEET

OF THE

WORONOCO MILLS

THOROUGHLY SIZED

RECORD & LEDGER

PAPERS

UNIFORM

IN

STRENGTH

COLOR

FINISH

WEIGHT

BULK

MADE

FROM

BEST

SELECTED

STOCK

AND

IN THE

BEST

MANNER

WITH

particular

REFERENCE

TO

FIRST CLASS

BLANK

WORK.

ESTABLISHED 1833

JERE HORTON A.C. JESSUP

Digitized by Microsoft®

SAMPLE WORONOCO LINEN 36 lb MEDIUM.

Please tear off this sheet and test carefully for strength, erasive qualities, finish, &c. And in future use no other paper in your blank books. For sale by all the leading paper dealers in the U. S.

Digitized by Microsoft®

ALBION PAPER CO.,

MANUFACTURERS OF

Machine and Super Calendered

BOOK PAPER,

ALSO, FLAT PAPERS,

EDWARD C. TAFT, *Treasurer.* HOLYOKE, MASS.

CROCKER MANUF'G CO.,

MANUFACTURERS OF

Engine Sized Papers,

WHITE AND COLORED,

ALL GRADES,

HOLYOKE, MASS.

R. J. WALSHE,

Draper and Tailor,

McVICKER'S THEATRE BUILDING,

CHICAGO.

Digitized by Microsoft®

A VALUABLE NEW BOOK.
READY AUGUST 1st.

OUR CASHIER'S SCRAP-BOOK, Being Bank Notes, New and Old, for General Circulation.

A Portfolio of Bank Anecdotes and Incidents, queer, curious, odd, ludicrous, touching, — Poetry by and about Bankers, — "Capital" Items, — Conversations with Customers, and Facts and Statistics of general interest about Banks, accumulated from all the world, during a personal experience of Ten Years behind a Bank Counter.

Compiled by H. C. PERCY, Cashier of the Home Savings Bank, Norfolk, Va.

GEO. W. CARLETON & CO., Publishers, Madison Square, New York.

A handsome 12mo. vol., beautifully printed and bound in cloth (Green-back) cover, Gold Title, etc., with numerous cuts and engravings. Price, $2.00.

This Book of original and selected matter, represents the "Savings" of a Bank Cashier, from the good things constantly coming under his notice during the past ten years. Valuable and entertaining matter has also been contributed to the "Scrap-Book," by Cashiers from every State in the Union, from Canada and from England. Thirty pages, or more, are devoted to poetical selections from the world's "Banker-Poets." A large portion of the matter has never before been in print.

To the Banking Fraternity it will prove a rare treat, while the general public, who have more or less occasion to deal with Banks, will be sure to find quite enough information and amusement in the work to pay for its purchase and perusal. It cultivates a rich field heretofore untouched, and will prove a satisfactory addition to every man's library. ☞ Copies sent, post-paid, on receipt of price, by

H. C. PERCY, Cashier, Norfolk, Va.

WM. F. MURPHY'S SONS,

509 CHESTNUT STREET, PHILADELPHIA,

Bank, Legal and Railroad Printers,

STATIONERS AND BLANK BOOK MAKERS.

☞ Gold Medal Awarded at Paris Exposition, 1878. ☜

HIGHEST CENTENNIAL AWARD.

PHILIP A. HOYNE,

(ATTORNEY AT LAW,)

U. S. Commissioner, and Commissioner for the U. S. Court of Claims,

NOTARY PUBLIC, AND

COMMISSIONER OF DEEDS FOR ALL THE STATES AND TERRITORIES.

OFFICE, REPUBLIC LIFE BUILDING, 157 LA SALLE ST., or

Arcade Building, 160 Clark St., Room 21, Second Floor, between Madison and Monroe Sts.,

Residence, 441 W. Taylor St. **CHICAGO.**

Particular attention paid to the Execution of Common Law Deeds and Instruments of all kinds, and the acknowledgment of the same, and the taking of Depositions, etc., to be used in the different State and Federal Courts.

Deeds Acknowledged for all parts of British America or Europe.

PASSPORTS OBTAINED.

Digitized by Microsoft®

Legal Caps.

Extra Superfine White Wove or Laid Legal Cap, 15 lbs.
" " " " " " " 20 lbs.
" " " " " " " 25 lbs.
" " " " " " " 30 lbs.
" " " " Live Oak Legal Cap, No. 15.
" " " " " " " No. 20.
" " " " " " " No. 25.
" " " " " " " No. 30.
" Pure Linen Parchment Legal Cap.
" " " " " " Extra Thin.

Other kinds of Legal and Brief Papers with Special Ruling, to order.

Linen Copying Papers.

Extra Superfine Pure Linen Legal Cap Copying Paper.
" " " " Quarto Copying Paper.

Other Sizes of Linen Copying Paper, for Legal and Memorandum purposes, manufactured to order.

Bill Papers.

Extra Superfine White Wove or Laid Bond Bill, No. 10.
" " " " " " No. 15.
" Pure Linen " "
" White Wove or Laid Long " No. 10.
" " " " " " No. 15.
" Pure Linen " "

And almost any size, style or weight Bill Paper, Bill Heads or Statements made and Ruled to order.

Thin Linen Papers.

Extra Superfine Thin Linen Note, Ruled or Plain.
" " " " Packet Note, Ruled or Plain.
" " " Letter, " "
" " " Comm'l Letter, " "
" " " Packet " " "
" " " Foolscap, " "
" " " Exchange Cap.
" " " Bank Folio.

We make a specialty of these Thin Linen Papers, and can furnish them in Wove,—in Plain or Antique finish,—and invite comparison with other goods.

Linen, Bond, Bank Note and Parchment Papers.

Size	Thin,	Medium,	Thick,	Extra Thick,	Double Thick,		
8 x 10	"	"	"	"	"	"	"
8 x 10	"	"	"	"	"	"	"
8 x 10	"	"	"	"	"	"	"
8 x 10	"	"	"	"	"	"	"
8 x 10	"	"	"	"	"	"	"
8 x 10	"	"	"	"	"	"	"
8 x 10	"	"	"	"	"	"	"
8 x 10	"	"	"	"	"	"	"
8 x 10	"	"	"	"	"	"	"
8 x 10	"	"	"	"	"	"	"
8 x 10	"	"	"	"	"	"	"
8 x 10	"	"	"	"	"	"	"
8 x 10	"	"	"	"	"	"	"
8 x 10	"	"	"	"	"	"	"
Bonds,	"	"	"	"	"	"	"
Bank Note Cards, Etc.,	"	"	"	"	"	"	"

Special Sizes and Thicknesses made to order.—Gold Trimmed, Glazed or Plain finish at same prices.

Flat Letters and Notes.

We make to all the different weights and styles,—Ruled and Plain in Single Half-Folded Letter and Note Sheets,—Full Quarto and also Double or Folio Letter and Note, for convenience and economy in Printing.

Blank Book and Ledger Papers.

Flat Cap,	14 x 17	12, 14, 16, 18 and 20 lbs.
Carter Cap,	15 x 19	16, 18 and 20 lbs.
Pony,	13 x 15	10, 12, 14, 16, 18 and 20 lbs.
Foolscap,	13 x 17	12, 14, 16, 18, 20, 24 and 28 lbs.
Demy Folio,	17 x 22	16, 18 and 20 lbs.
Cabinet Royal,	19 x 24	20 and 24 lbs.
Double Cap,	17 x 28	16, 18, 20, 22 and 26 lbs.
Medium,	18 x 23	16, 18, 20, 24 and 28 lbs.

The above sizes are made in three grades.

First Quality Linen Ledger and Record Papers.

Folio,	18 x 22	20 and 24 lbs.
Medium,	19 x 23	20 " 40 lbs.
Demy,	19 x 24	20 lbs.
Royal Folio,	20 x 28	20 lbs.
Imperial,	22 x 30	24 lbs.
Extra Imperial,	22 x 32	24 lbs.
Double Imperial,	22 x 34	24 lbs.
Atlas,	26 x 34	100 lbs.
Double Elephant,	27 x 40	135 lbs.
Antiquarian,	31 x 53	200 lbs.

These papers are made with great care, and we believe them equal to the best made.

Linen Drawing Papers.

Flat, Super Royal,
Demy, Elephant,
Medium, Etc., Etc.

We have carefully compounded the manufacture of these Linen Drawing and Bond to make them equal, if not superior to any in the market.

Wedding Royals, (20 x 24) and Folios.

We are using our Wedding and Fine Epistolary Stationery.

We make Envelopes in some twenty different Tints and Colors, from the Clearest and most delicate shades to decided colors in,

Plain Antique Finish,
Plain Super-Plate Finish,

and we make the same Tints in a large variety of Patterns and Styles, originated by us, and Patented, which for beauty of design and perfection of finish, have never been equalled.

Super Finish,	Patent Bond,	
" "	" "	Quadrille.
" Stripe,	" "	
" Cross,	" "	
Brown Kraft,	" "	
" Cross,	" "	
Super Finish,	" "	Diagonal.

Etc., Etc.

and for customers who wish, we cut them in the following regular sizes and other sizes as ordered, and furnish Envelopes to match when desired.

Foolscap,	Octavo,
Commercial Note,	Bank,
Social Note,	Etc., Etc.

We make Extra Superfine Pasted Bond Inserts in White and Tints to match our Papers.

We also make many other kinds of Papers not included in this List.

Digitized by Microsoft®

A VALUABLE NEW BOOK.

[illegible] 1st.

OUR CASHIER'S SCRAP-BOOK, Being Bank Notes, New and Old, for General Circulation.

A Portfolio of Bank Anecdotes and Incidents, [illegible], [illegible], [illegible], [illegible], [illegible], [illegible].—Poetry by and about Bankers.—"Capital" Notes.—[illegible] with Customers, and Facts and Statistics of general interest about Banks. [illegible] during a personal experience of Ten Years behind a Bank Counter.

Compiled by H. C. PERCY, Cashier of the Home Savings Bank, Norfolk, Va.

[illegible] & Co., Publishers, Madison Square, New York.

A [illegible] and bound in cloth (Green-back) cover, Gold Title, etc., with [illegible] price [illegible].

[illegible] represents the "Savings" of a Bank Cashier, from the good things [illegible] during the past ten years. Valuable and entertaining matter has also been [illegible] "Cashiers from every State in the Union, from Canada and from England. [illegible] to poetical selections from the world's "Banker-Poets." A large portion of [illegible] in print.

[illegible] a rare treat, while the general public, who have more or less occasion [illegible] information and amusement in the work to pay for its [illegible] handsomely untouched, and will prove a satisfactory addition to [illegible] on receipt of price, by

H. C. PERCY, Cashier, Norfolk, Va.

WM. F. MURPHY'S SONS,

[illegible] STREET, PHILADELPHIA,

Bank, Legal and Railroad Printers,

STATIONERS AND BLANK BOOK MAKERS.

Gold Medal Awarded at Paris Exposition, 1878.

HIGHEST CENTENNIAL AWARD.

PHILIP A. HOYNE,

(ATTORNEY AT LAW,)

U. S. Commissioner, and Commissioner for the U. S. Court of Claims,

NOTARY PUBLIC, AND

COMMISSIONER OF DEEDS FOR ALL THE STATES AND TERRITORIES.

OFFICE, REPUBLIC LIFE BUILDING, 157 LA SALLE ST., or

Arcade Building, 150 Clark St., Room 21, Second Floor, between Madison and Monroe Sts.,

Residence, 441 W. Taylor St. CHICAGO.

Particular attention paid to the Execution of Common Law Deeds and Instruments of all kinds, and the acknowledgment of the same, and the taking of Depositions, etc., to be used in the different State and Federal Courts.

Deeds Acknowledged for all parts of British America or Europe.

PASSPORTS OBTAINED.

Digitized by Microsoft®

Legal Caps.

Extra Superfine White Wove or Laid Legal Cap, 10 lbs.
" " " " " " " 12 lbs.
" " " " " " " 14 lbs.
" " " " " " " 16 lbs.
" " " " Live Oak Legal Cap, No. 10.
" " " " " " " " No. 12.
" " " " " " " " No. 14.
" " " " " " " " No. 16.
" " Pure Linen Parchment Legal Cap,
" " " " " " " Extra Size.

Other kinds of Legal and Brief Papers with Special Ruling, to order.

Linen Copying Papers.

Extra Superfine Pure Linen Legal Cap Copying Paper.
" " " " Quarto Copying-Paper.

Other Sizes of Linen Copying-Paper, for Legal and Mercantile purposes, manufactured to order.

Bill Papers.

Extra Superfine White Wove or Laid Broad Bill, No. 10.
" " " " " " " No 12.
" " Pure Linen " "
" " White Wove or Laid Long " No. 10.
" " " " " " " No. 12.
" " Pure Linen " "

And almost any size, style or weight Bill Paper, Bill Heads or Statement made and Ruled to order.

Thin Linen Papers.

Extra Superfine Thin Linen Note, Ruled or Plain.
" " " " Packet Note, Ruled or Plain.
" " " " Letter, " "
" " " " Comm'l Letter, " "
" " " " Packet " " "
" " " " Foolscap, " "
" " " " Exchange Cap.
" " " " Book Folio.

We make a specialty of these Thin Linen Papers, and can furnish them Laid or Wove,—in Plain or Antique finish,—and invite comparison with any made.

Linen, Bond, Bank Note and Parchment Papers.

Size.	Thin,	Medium,	Thick,	Extra Thick,	Double Thick.		
14 x 17	"	"	"	"	"	"	"
15 x 19	"	"	"	"	"	"	"
16 x 21	"	"	"	"	"	"	"
16 x 21	"	"	"	"	"	"	"
17 x 22	"	"	"	"	"	"	"
17 x 28	"	"	"	"	"	"	"
19 x 24	"	"	"	"	"	"	"
19 x 26	"	"	"	"	"	"	"
20 x 24	"	"	"	"	"	"	"
22 x 28	"	"	"	"	"	"	"
24 x 34	"	"	"	"	"	"	"
Notes,	"	"	"	"	"	"	"
Letters,	"	"	"	"	"	"	"
Legal Caps, Etc.,	"	"	"	"	"	"	"

Special Sizes and Thicknesses made to order.—Cold Pressed, Glazed or Plate finish at same prices.

Flat Letters and Notes.

We make in all the different weights and styles.—Ruled and Plain in single (half sheet) Letter and Note heads.—Full sheet and also Double or Folio Letter and Note, for convenience and economy in Printing.

Blank Book and Ledger Papers.

Flat Cap,	14 x 17	12, 14, 16, 18 and 20 lbs.
Crown Cap,	15 x 19	18, 20 and 24 lbs.
Demy,	16 x 21	20, 22, 24, 26, 28 and 30 lbs.
Folio,	17 x 22	24, 26, 28, 32, 34, 36 and 38 lbs.
Crown Folio,	17 x 24	28, 34 and 38 lbs.
Crown Royal,	19 x 24	34 and 38 lbs.
Double Cap,	17 x 28	34, 36, 38, 36 and 40 lbs
Medium,	18 x 23	34, 36, 38, 36 and 40 lbs.

The above sizes we make in three grades.

First Quality Linen Ledger and Record Papers.

Demy,	16 x 21	28 and 30 lbs.
Medium,	18 x 23	36 " 40 lbs.
Royal,	19 x 24	45 lbs.
Seven Royal,	20 x 28	56 lbs.
Imperial,	22 x 30	70 lbs.
Elephant,	23 x 28	70 lbs.
Columbier,	23 x 34	80 lbs.
Atlas,	26 x 33	100 lbs.
Double Elephant,	27 x 40	125 lbs.
Antiquarian,	31 x 53	200 lbs.

These papers are made with great care, and we believe them equal to the best made.

Linen Drawing Papers.

Cap.	Seven Royal.
Demy.	Elephant.
Medium	Etc., Etc.

We have recently commenced the manufacture of these Linen Drawings, and intend to make them equal, if not superior to any in the market.

Wedding Royals, (20 x 24) and Folios.

For cutting into Wedding and Fine Epistolary Stationery.

We make these goods in some twenty different Tints and Colors, from the slightest and most delicate shades to decided colors in,

Plain Antique Finish,
Plain Seven-Plate Finish,

and also make the same Tints in a large variety of Patterns and Styles, originated by us, and Patented, which for beauty of design and perfection of finish, have never been equaled.

Raised Finish,	Patent Ruled.	
" "	" "	Quadrille.
" Stripe,	" "	
" Check,	" "	
Shaded Stripe,	" "	
" Check,	" "	
Solid Stripe,	" "	Shaded.

Etc., Etc.

and for customers who wish, we cut them in the following regular sizes and other sizes as ordered, and furnish Envelopes to match when desired.

Billets,	Octavos,
Commercial Notes,	Bates,
Royal Note,	Etc., Etc.

We make Extra Superfine Pasted Bristol Boards in White and Tints to match our Papers.

We manufacture many other kinds of Papers not included in this List.

Digitized by Microsoft®

Digitized by Microsoft®

IMPORTANT TO CREDITORS.

United States Law Association.

ESTABLISHED IN 1866.

FAIRCHILD & BLACKMAN.
Attorneys and Counsellors,
TRIBUNE BUILDING, CHICAGO.
- - - - - DIRECTORS.

We have ample facilities in our own office for making Collections, and the transaction of Commercial Legal Business in this city, and through our representatives and associates at all other points.

We give PERSONAL ATTENTION to all important business received at this office, and transact the same with every possible energy and dispatch.

WE REFER AS FOLLOWS:

MERCHANTS' SAVINGS, LOAN & TRUST CO., - Chicago.
FIRST NATIONAL BANK, - - - - "
HOME NATIONAL BANK, - - - - - "
HIDE AND LEATHER BANK, - "
CARSON, PIRIE, SCOTT & CO., Wholesale Dry Goods, "
STETTAUER, BROS. & CO., " " " "
W. J. QUAN & CO., Wholesale Grocers, - - "
REID, MURDOCH & FISCHER, " " - - "
WM. STEWART, " " - - "
KELLOGG & BARRETT, " " - - "
TOLMAN & WALKER, " " - - "
GREENSFELDER, ROSENTHAL & CO., Wholesale Boots and Shoes, "
SHAY, KILDUFF & CO., " " " "
SELZ, SCHWAB & CO., " " " "
BROOKS, HARRIS & CO., " " " "
H. A. KOHN, BROS. & CO., Wholesale Clothing, "
CLAYBURGH, EINSTEIN & CO., " " "
CAHN, WAMPOLD & CO., " " "
L. LOEWENSTEIN, " " "
FIELD, BENEDICT & CO., Wholesale Woolens, "
HEIDWEYER & STIEGLITZ, " " "
SWEET, DEMPSTER & CO., Wholesale Hats & Caps, "
GIMBEL, FLORSHEIM & CO., Wholesale Hats and Caps, - Chicago.
HEATH & MILLIGAN, Wholesale Paints and Oils, "
C. T. RAYNOLDS & CO., " " " "
JOHN ALSTON & CO., " " " "
PARKER, COIT & CO., " " " "
JOHN W. MASURY & SON, " " " "
WRIGHT & LAWTHER, Oil and Lead M'f'g Co., "
PITKIN & BROOKS, Wholesale Crockery, - "
CHAPMAN, GREEN & CO., " " - "
ABRAM FRENCH & CO., " " - "
WM. BLAIN & CO., Wholesale Hardware, - "
SEEBERGER & BREAKEY, " " - "
SIDNEY SHEPARD & CO., " " - "
BEST, RUSSELL & CO., Wholesale Tobacco, - - "
S. H. AUSTIN, JR., " " - "
PIONEER TOBACCO CO., " " - "
ROTHSCHILD, SCHROEDER & ELISEL, " - "
SOUTH BRANCH LUMBER CO., Wholesale Lumber, "
J. H. SKEELE & CO., " " "
J. BIEDLER BRO. LUMBER CO., " " "
N. LUDDINGTON CO., " " "
HENRY, BARKER & CO., " " "

Digitized by Microsoft®

HALL'S SAFE AND LOCK CO.

SOLE MANUFACTURERS OF

Hall's Patent Dovetail and Tenon and Groove and Solid Steel Corner Burglar-Proof

SAFES,

Totally Preventing the Introduction of any Explosive Compounds.

Hall's Patent Victor, Premier and Chronometer Combination Bank Locks.

OUR IMPROVED BURGLAR-PROOF SAFES

Are made upon *Hall's Latest Improved Patents*, and are constructed of Welded Iron and Steel, Chrome and Crystal Steel, Solid Steel Corners. Plates secured by *Hall's Patent Steel Conical Arbors*, thus *preventing* "Wedging," "Drilling," "Stripping," or any of the appliances known to burglars.

HALL'S PATENT COMBINATION LOCKS *are the Best in use*, and have *defied all attempts* to open them by Experts or Burglars, even by a trial of *nine days*.

☞ These Safes and Locks have ALWAYS taken the First Premiums or Gold Medals, against all competitors, at all Fairs or Exhibitions.

☞ These are the BEST SAFES AND LOCKS MANUFACTURED, as can be satisfactorily proven.

☞ *Prices as LOW as any manufactured.* Send for Circulars and Descriptions. Address,

HALL'S SAFE AND LOCK CO.,

Cincinnati, New York, Chicago, San Francisco, Louisville, or St. Louis.

Agencies in all Principal Cities.

Digitized by Microsoft®

HALL'S PATENT

Infallible Double and Single

CHRONOMETRIC

Time Movements and Attachments,

COVERED BY LETTERS PATENT ISSUED TO

Jos. L. Hall and Hall's Safe & Lock Co.

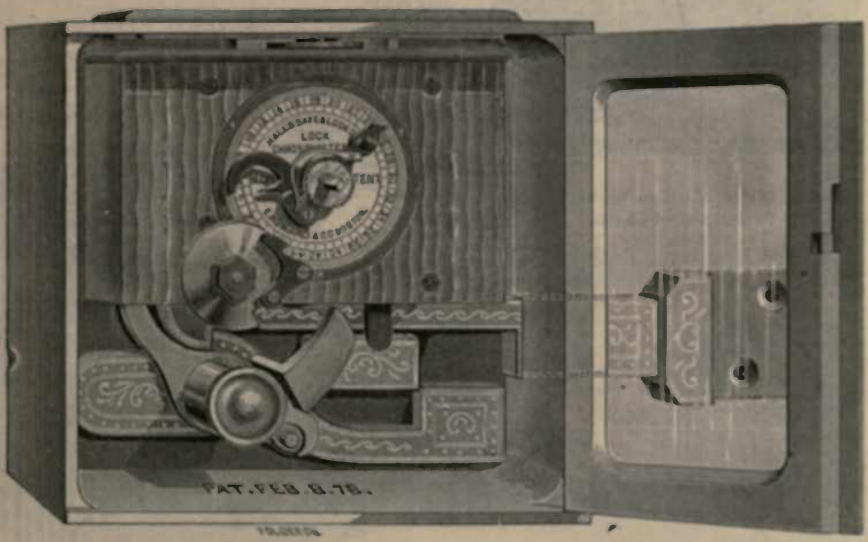

They are adaptable to any Safe or Lock now in use. Can be adjusted to lock the Safe for any given time. Can not be stopped by any force brought to bear from the outside. The movements are positive. They work automatically; require no winding; are simple, durable and perfect, and are the only Time Locks or Attachments in the world which preclude the possibility of being locked out, as they are so mechanically arranged that, in case the movements should stop (which is liable to occur in the finest of watches or clocks), the Safe can be opened in a few minutes, without injury to the Safe or Lock. Unless the movements do stop, it is impossible to open the Safe until the predetermined hour for which they are set to open.

For Prices and full particulars, call on or address

HALL'S SAFE AND LOCK CO.,

CINCINNATI, CHICAGO, LOUISVILLE, or
NEW YORK, SAN FRANCISCO, ST. LOUIS.

Digitized by Microsoft ®

A. H. ANDREWS & CO.,

211 and 213 Wabash Avenue, Chicago,

Manufacturers of

Bank, Office, Library and Church Furniture; also, Artistic Household Fittings, such as Wood Mantels in Special designs. Prices Reduced, but our work is fully guaranteed.

OUR CELEBRATED "POLYGON" DESK—OPEN.

One Hundred Styles of Office Desks made by us—Tables, Swivel Chairs and Stools, Settees for Halls, etc., etc.

MARQUETRY FLOORING.

We are the exclusive manufacturers of this, the best o all INLAID FLOOR.

The floor is as durable and permanent as the plainest and strongest hard-wood floor. We offer it as more elegant and permanent, healthful and cleanly, than any floor ever made.

THERE ARE SEVERAL PATTERNS.

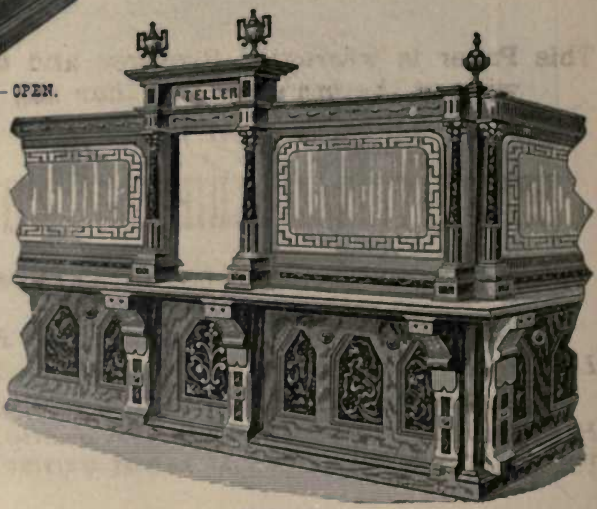

Style No. 1.

Opera Chairs.

No. 558.

BANK COUNTERS AND RAILING

In every style, made to order.

Newel Posts, Passenger Coach Inside Fittings, in Mahogany and other hard woods.

Save Room-Rent AND BUY

Burr's Parlor & Cabinet Folding-Bed,

The most **Compact, Elegant,** and **Substantial** made. Best Steel Spring Mattrass for "Solid Comfort." *Send for Illustrated Catalogue.* Mf'd, sold by

A. H. Andrews & Co.,

213 Wabash Ave., Chicago.

Mfrs of Artistic Household Furniture, Wood Mantels, etc.

Digitized by Google

GREYLOCK MILLS.

SAMPLE SHEET

OF

Bank Ledger and Record Paper,

MADE BY

L. L. BROWN PAPER CO.,

SOUTH ADAMS, MASS.

This Paper is warranted Stronger, and to Erase better with or without the use of rubber, than any other Paper made.

INTERNATIONAL EXHIBITION, PHILADELPHIA, 1876,

REPORT ON AWARDS:

"This Exhibit contains Bond, Ledger and Bank Folio, both Wove and Laid Papers. The Bond is good and well sized.

The other Papers are all remarkable for good qualities; the Ledger Papers possessing UNUSUAL *Strength and Beauty, and* A SIZING THAT RESISTS THE SEVEREST TESTS OF ERASURE AND RE-WRITING."

The only award given for Ledger Paper which would stand the test of ERASURE and RE-WRITING.

FOR SALE BY

J. W. BUTLER PAPER CO.,

No. 184 & 186 MONROE STREET,

CHICAGO, ILL.

Digitized by Microsoft®

TEAR THIS LEAF OUT AND TEST IT.

Digitized by Microsoft®

OTIS JONES,
Proprietor.

S. D. FISHER,
E. C. CONDIT,
ISAAC D. SMEAD, } Managers.

RUTTAN
VENTILATING AND HEATING CO.

(FORMERLY OF BLOOMINGTON, ILL.

—MANUFACTURER OF—

FURNACES

Manufacture eight sizes Masonry Furnaces, six sizes Portable Furnaces, three sizes School and Storeroom Stoves, and contract for the HEATING AND VENTILATING of all kinds of buildings. Especial attention given to the warming and ventilating of School Buildings, Halls and Churches.

If you are interested in this matter, send for an Illustrated Circular. Liberal allowance made for old furnaces, if parties wish to exchange. There are over 2,000 of our furnaces used in the finest and best buildings in the West.

ALL WORK GUARANTEED. CORRESPONDENCE SOLICITED.

"This firm undoubtedly make the best Heating and Ventilating Apparatus now offered to the trade."—*Chicago Times, Oct. 16th.*

President Albee, of Normal University at Oshkosh, Wis., in a recent letter, says:

"The Ruttan Furnaces are the best of four different kinds that I have used during the past ten years. They are side by side with others; the heat is *more steady*, the air of *better quality*, and they consume *less fuel* than any I have ever seen."

112, 114 and 116 Lake Street, CHICAGO.

THE PERFECTED TYPE-WRITER!

A Machine Superseding the Pen with those having Correspondence.

—NOTED FOR ITS—

LEGIBILITY,
RAPIDITY,
EASE, and
CONVENIENCE

ALSO

ADAPTABILITY

TO THE WANTS OF

BANKERS,
MERCHANTS,
LAWYERS,
EDITORS,
AUTHORS,
REPORTERS,
CLERGYMEN,

AND THOSE WHO DESIRE

MANIFOLDING

AND A

LABOR-SAVING MACHINE.

Awarded Gold Medal at the Paris Exhibition, 1878.

FAIRBANKS, MORSE & CO.

CHICAGO.

Digitized by Microsoft®

THE MORGAN PARK MILITARY ACADEMY.

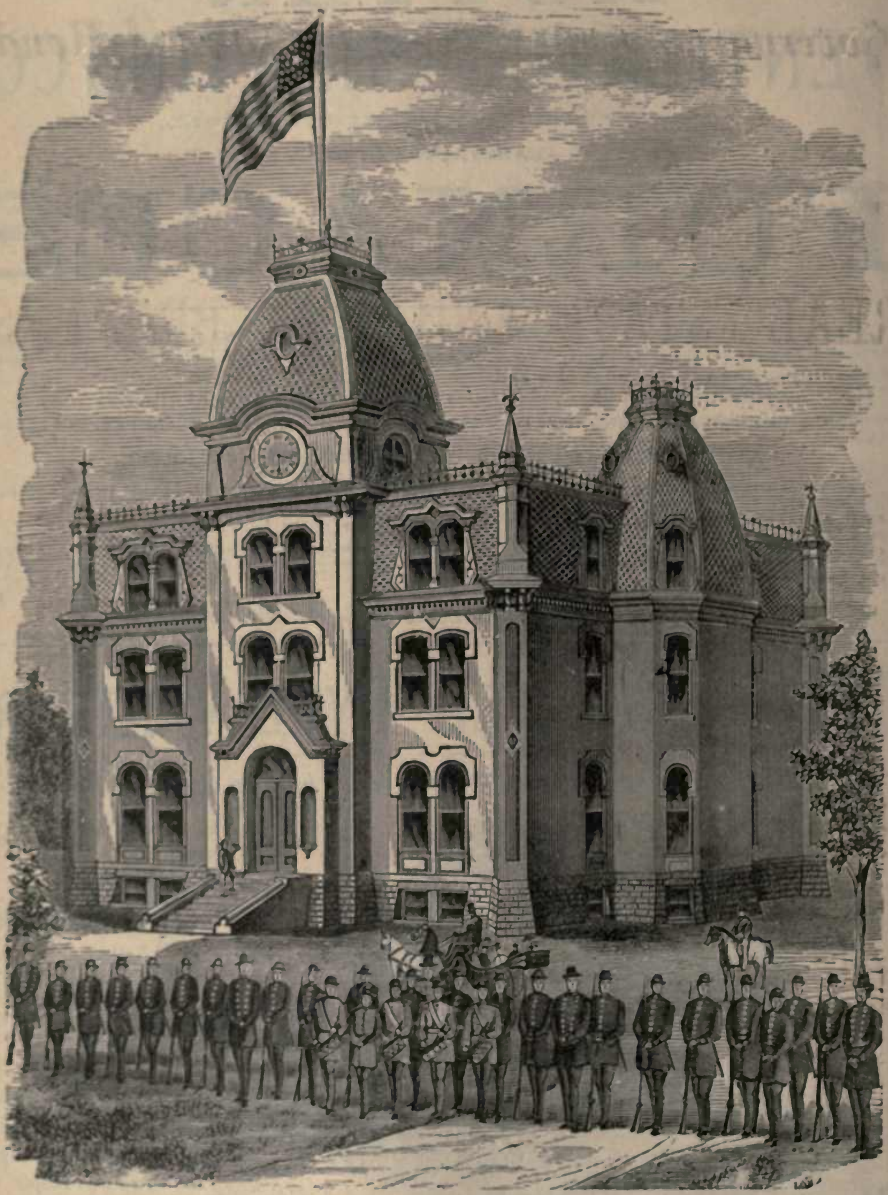

13 Miles from Chicago, on the Chicago & Rock Island Railroad.

Offers superior advantages for the education of boys. Parents who wish to place their sons where their minds and bodies will both be carefully trained, where they will be removed from the temptations incident to a city life, and where they will enjoy all the comforts and privileges of a Christian home, are requested to examine our school before sending elsewhere. For full information and Catalogue, address either of the Principals, at Morgan Park, Cook County, Ill.

CAPT. ED. N. KIRK TALCOTT,
HENRY T. WRIGHT, A. M., } ASSOCIATE PRINCIPALS.

Digitized by Microsoft ®

CHARLES HENROTIN,

106 East Washington Street, Chicago, Ill.

Government, City, County & Railroad Bonds

COMMERCIAL PAPER,

AND INVESTMENT SECURITIES OF ALL KINDS.

JAMES F. GRIFFIN, *Notary Public.* WALTER T. DWIGHT.

GRIFFIN & DWIGHT,

REAL ESTATE AND LOAN BROKERS,

Cor. Washington and Halsted Sts., Chicago, Ill.

The Care of Real Estate, and Interests of Non-Resident Owners, given particular attention.
Correspondence solicited.

REFERENCES.

JOHN P. ATWATER, Capitalist, Poughkeepsie, N. Y.
HENRY W. HINDSDALE, Capitalist, Grand Rapids, Mich.
ALFRED A. DWIGHT, Capitalist, Detroit, Mich.
HON. JACOB BEIDLER, Chicago, Ill.
HOME NATIONAL BANK, Chicago, Ill.
JACOB S. FARRAND, First National Bank, Detroit, Mich.

C. H. HANSON,

MANUFACTURER OF

NOTARIAL, LODGE AND BUSINESS SEALS,

Bank Stamps and Check Protectors,

RIBBON, DATING, AND RUBBER STAMPS,

NOTARIAL SEALS, $4.00.

Stencils, Steel and Brass Stamps, etc., etc.

36 & 38 Clark Street,

CHICAGO, ILL.

Digitized by Microsoft®

EDWARD ELY & CO.,

ARTISTIC TAILORS

ESTABLISHED 1854.

We use the BEST Fabrics, employ the most SKILLED Artisans, and WARRANT in every particular all our productions.

LADIES' RIDING HABITS. SERVANTS' STYLISH LIVERY.

Special attention given to

Full Dress and Marriage Toilet

Clergymen Ten per cent. discount.

Wabash Avenue, Cor. Monroe St., CHICAGO.

PAPER.

150 & 152 Clark Street, Chicago.

CLARKE, FRIEND, FOX & CO.,

MANUFACTURERS AND DEALERS IN ALL KINDS OF

BOOK, ALL QUALITIES AND COLORS; NEWS, WHITE AND COLORS;

WRITING, FLAT AND FOLDED, PLAIN AND RULED;

Ledger, Plate, Map and Bond

PAPERS.

WRAPPING PAPERS.

CARD BOARD, ENVELOPES, TWINES, ETC.

SAMPLES AND PRICES FURNISHED PROMPTLY

Agents for Whiting Paper Co.'s superior Writing Papers; L. L. Brown Paper Co.'s best Ledger Papers; Owen Paper Co.'s first class Writing, Wedding and Bond Papers; Crane & Co.'s Standard Bond and Parchments.

The largest Stock and most extensive Manufacturing facilities in the West.

150 and 152 Clark Street, Chicago.

(SEE NEXT PAGE.)

Digitized by Microsoft®

PAPER.

Clarke, Friend, Fox & Co.,

150 & 152 CLARK ST., CHICAGO.

For Bank and Counting House use, the Best Papers are Cheapest. Send for Samples.

For Blank Books,

L. L. Brown's Ledger Papers

Are the best. Warranted for strength, color, appearance, writing and erasive qualities, superior to any other.

For General Office Use, we commend

OLD BERKSHIRE MILLS

A perfect Paper, CLEAN, WHITE and STRONG.

For Checks, Notes, Drafts, use the

NATIONAL SAFETY PAPER

Warranted a protection against alteration or erasure. Send for samples and particulars. In use by the leading Bankers and Business Houses.

Crane's Bonds and Parchment.

OWEN'S BONDS AND LINEN PAPERS.

CLARKE, FRIEND, FOX & CO.,

150 and 152 CLARK STREET, CHICAGO

(SEE PRECEDING PAGE.)

Digitized by Microsoft®

THE

BANKERS' DIRECTORY

OF THE

UNITED STATES AND CANADA:

CONTAINING A

LIST OF BANKS AND BANKERS;

ALSO THE

NAMES OF RELIABLE COMMERCIAL LAWYERS

RECOMMENDED BY THE BANKS.

JULY, 1879.

CHICAGO:
RAND, McNALLY & CO.,
77 AND 79 MADISON STREET.

Digitized by Microsoft®

Entered according to Act of Congress, in the Month of July, 1879, by
RAND, McNALLY & CO.,
In the Office of the Librarian of Congress, at Washington, D. C.

HG
2441
R3
1879
July

Digitized by Microsoft®

PREFACE.

Our Subscribers will notice in the present number that we have added a list of Foreign Banks and Bankers, which has been done by request of numerous patrons. We have also added the County names in our bank lists: these new features will make our book still more valuable as a correct book of reference to all. All the information contained herein is obtained either by direct correspondence or by personal solicitation, and may be relied upon as being as nearly correct as it can be made. We have thoroughly systematized our means of obtaining early information, and will continue to anticipate similar publications, self-styled *correct* and *scrupulous*. We wish to call attention to some matters which are of importance to all; and in order that this subject may be readily comprehended we ask a careful comparison of the *facts* we present. For some time past other publications, self-styled *correct* and *scrupulous*, have been using our work to correct their own errors, but for this they have never given us credit. So long, however, as they were content to give their subscribers changes from *six months* to a *year old* we said nothing, but when it was generally asserted that their information was used to correct other works, we deemed it but proper that those most interested should know who was really the "Busy Bee,"—and we therefore give some facts which will explain themselves. We print on another page — FIRST, a list of Banks and Bankers, which appeared in our issue of July, 1878, and which appeared in other self-styled *correct*, *scrupulous* publications in January, 1879 — apparently their channels of information needed dredging. SECOND, a list of changes in Presidents and Cashiers in same issue (July, 1878) which also appeared in other self-styled *correct*, *scrupulous* publications, January, 1879—apparently it was decided that it would be easier and cheaper to copy our book than dredge out their "channels of information." THIRD, a list of names of Banks and Bankers that were *not in existence* previous to July, 1878, and dropped from our issue of that date, but still continued in other self-styled *correct*, *scrupulous* publications until their issue of January, 1879, at which time our work was probably consulted and mistakes corrected—possibly by this time it was also discovered that the "long established channels" were rather crooked, and that the demands of Banks and Bankers for fuller information led them to other peculiar ideas of what was "scrupulous," for we next find our lists of Bank Surplus bodily taken, and we are led to believe other features of our work will be copied: be this as it may, we ask our Subscribers in the past or of the future to make the comparisons which we have taken the pains to give, and if they are not satisfied with our statements of fact they must be hard to convince.

Our present number contains a large amount of information, changes, etc., which will be found valuable, and may be looked for six months hence in other valuable *correct*, *scrupulous* publications. We shall watch with interest the result.

In conclusion, it has ever been and will continue to be our aim to give just such matters and correct early information as may be required, and we will be pleased at any time to receive suggestions of ways of improving our Directory. Our continually increasing circulation encourages us in the belief that our efforts are appreciated, and we think our present work will be found the most complete and correct publication of the kind ever issued.

RAND, McNALLY & CO.

Digitized by Microsoft®

A PARTIAL LIST

OF

BANKS AND BANKERS

Appearing *ONLY* in THE BANKERS' DIRECTORY JULY, 1878, and in other publications six months later, viz., JANUARY, 1879.

Alabama, Greensboro, J. B. Coleman.
" Montgomery, F. Wolffe.
Arkansas, Helena, Phillips County Bank.
" Hot Springs, Gaines & Walker.
California, Grass Valley, Weissbein Bros. & Co.
" San Francisco, Gunsel & Cullen.
" " Sutro & Co.
Colorado, Ouray, Bank of Ouray.
Dakota, Fargo, Bank of Fargo.
D. C., Washington, Peter Campbell.
Florida, Jacksonville, Duval Savings Bank.
Illinois, Blackberry, Read & Baird.
" Bloomington, Bloomington Banking Institution.
" Buda, B. F. Waite.
" Bunker Hill, Bunker Hill Bank.
" Clayton, Montgomery & Craig.
" Cobden, L. T. Linnell,
" Joliet, German Loan & Savings Bank.
" Marion, Evans, Pace & Co.
" New Berlin, Warren's Bank.
" Piper City, Campbell & Thompson.
" Waverly, Wemple Bros.
" Wyanet, Bank of Wyanet.
Indiana, Goshen, Farmers' and Citizens' Bank.
" Winamac, Bank of Winamac.
Iowa, Atlantic, J. McDaniels.
" Bedford, Citizens' Bank.
" Cedar Rapids, G. F. Van Vechten & Co.
" Cresco, Howard County Bank.
" Des Moines, Bank of Iowa.
" Forest City, Winnebago County Bank.
" Grinnell, Grinnell Savings Bank.
" Lemars, Gateway City Bank.
" Lyons, Calderwood & Lyall.
" Oskaloosa, Farmers' & Traders' Bank.
" Primghar, Isaac W. Daggett.
" Wiota, Wiota Bank.
Kansas, Concordia, N. B. Brown & Co.
" Girard, J. H. Booth.
" Great Bend, J. Y. Brinkman & Co.
" Salina, J. Geis & Co.
Michigan, Hillsdale, Exchange Bank.
" Hubbardstown, O. C. Townsend & Co.
Minnesota, Jordan, Scott County Bank.
" Litchfield, Meeker County Bank.
" Marshall, Lyon County Bank.
" Northfield, Citizens' Bank.
Missouri, Craig, Bilby & Heaton.
" Washington, Bank of Washington.
Nebraska, Aurora, Hamilton County Bank.
New York, Andover, J. Hunt & Son.
" Belmont, Bradley & Babcock.
" Hornellsville, Farmers' & Mechanics' Bank.
Ohio, Frankfort, Merchants' & Farmers' Bank.
" Lancaster, Bank of Lancaster.
" Leetonia, Schmick Bros. & Co.
" Moscow, Deposit Bank.
" New Washington, Farmers' Exchange Bank.
" Seville, L. Wideman & Sons.
" South Charleston, Bank of South Charleston.
Oregon, Portland, Bank of British North America.
Virginia, Scottsville, Jacob L. Moon.
" South Boston, R. E. & W. I. Jordan.
Wisconsin, Prairie du Sac, J. S. Tripp.
Wyoming, Evanston, E. S. Whittier.
Ontario, Alvinston, Fawcett's Bank.
" Belleville, Canadian Bank of Commerce.
" Brockville, T. J. B. Harding.
" Cornwall, N. Turner.
" Fergus, Imperial Bank of Canada.
" " J. Beattie.
" Gananoque, Merchants' Bank of Canada.
" Guelph, Howitt & Kerr.
" Kingston, Federal Bank of Canada.
" Liverpool Market, Dominion Bank.
" Lucan, R. H. O'Neil.
" Mitchell, Merchants' Bank of Canada.
" Napanee, Dominion Bank.
" Paris, Canadian Bank of Commerce.
" Toronto, R. Beaty & Co.
" " R. H. Brett.
" " S. Shaw, Jr.
" Wyoming, Fawcett's Bank.
Quebec, Beauharnois, Mechanics' Bank.
" Montreal, Mechanics' Bank.
" Three Rivers, E. M. Hart & Son.
New Brunswick, Sackville, M. Wood & Sons.

Digitized by Microsoft®

A PARTIAL LIST OF BANKS AND BANKERS

Where changes in President, Cashier or Proprietor had taken place previous to, and reported correctly in THE BANKERS' DIRECTORY JULY, 1878, and which were not corrected in other publications until JAN., 1879.

California, Fresno City, Bank of Fresno, Pres.
" Petaluma, Petaluma Savings Bank, Cash.
" San Diego Commercial Bank, Pres.
Delaware, Wilmington, Farmers' Bank, Pres.
Georgia, Augusta, Ga. R. R. & Banking Co., Pres.
Illinois, Carrollton, Carrollton Bank, Cash.
" Mattoon, First National Bank, Pres.
" Peoria, German Banking Co., Pres.
" Virginia, Centennial National Bank, Cash.
Indiana, La Grange, First National Bank, Pres.
" Lebanon, A. C. Daily & Co.
" Logansport, Logansport Banking Co., Pres.
" New Castle, Bundy National Bank, Cash.
Iowa, Hampton, Citizens' Bank, Cash.
" " Franklin County Bank, Cash.
" Laporte City, City Exchange Bank, Pres. & Cash.
" Storm Lake, Farmers' & Merchants' Bank, Cash.
" West Liberty, People's Bank, Pres.
Kansas, La Cygne, Farmers' Savings Bank, Cash.
" Marion Centre, Bank of Marion Centre, Pres.
" Parsons, Parsons Commercial Bank.
" Peabody, Whitehill & Morse.
Kentucky, Grayson, Grayson Banking Co., Pres.
" Somerset, National Bank of Somerset, Pres.
Maine, Norway, Norway National Bank, Pres.
Michigan, Flint, Genesee County Savings Bank, Pres.
Minnesota, Willmar, Bank of Willmar, Pres. & Cash.
Missouri, St. Louis, Broadway Savings Bank, Pres.
" " Citizens' Savings Bank, Cash.
" Concordia, Concordia Savings Bank, Pres.
Nebraska, Ashland, Simington Bros.
New York, Albany, Albany County Bank, Pres.
" Amsterdam, First National Bank, Pres.
" " Manufacturers' Nat. Bk, Pres.
" Fayetteville, Farmers' Bank, Pres.
" Johnstown, D. Hays' Bank, Cash.
" Syracuse, Trust & Deposit Co., Pres. & Sec.
Ohio, Cincinnati, Commercial Bank, Pres.
" Arcanum, Bank of Arcanum, Pres.
" Beverly, Citizens' Bank, Cash.
" Columbus, Columbus Clearing House, Manager.
" Covington, Stillwater Valley Bank, Pres.
" Xenia, First National Bank, Cash.
Pennsylvania, Curwensville, Curwensville Bank, Cash.
" Erie, Erie Co. Savings Bk. Pres. & Cash.
" Hanover, Hanover Sav. Fund Soc., Pres. & Tr.
" Johnstown, Johnstown Savings Bank, Treas.
" Mt. Carmel, Mt. Carmel Sav. Bank, Cash.
" Oxford, National Bank of Oxford, Cash.
" Pittsburgh, City Savings Bank, Pres.
" " Fort Pitt Banking Co., Pres.
" Scranton, Scranton Savings Bank, Cash.
Tennessee, Charleston, Hiwassee Savings Ass'n, Cash.
" Memphis, Manhattan Bank, Cash.
" Nashville, Mechanics' National Bank, Pres.
Texas, Dallas, Exchange Bank, Pres. & Cash.
" San Antonio, Bennett, Thornton & Lockwood.
Virginia, Farmville, Planters' Bank, Pres.
" Suffolk, Commercial Bank, Pres.
W. Virginia, Charleston, Kanawha Valley Bk. Pres.
" Wheeling, Commercial Bank, Pres.
Ontario, Brampton, Dominion Bank, Agent.
" Kincardine, Merchants' Bk. of Canada, Man.
" Millbrook, Molsons Bank, Manager.
" Morrisburg, Molsons Bank, Manager.
" St. Catherine, Consolidated Bk. of Can., Man.
" Strathroy, Canadian Bk of Commerce, Man.
" Thorold, Quebec Bank, Agent.
" Woodstock, Consolidated Bk of Can., Man'gr.
" St. Johns, Charles Arpin.
Nova Scotia, Stellarton, Picton Bank, Agent.

A PARTIAL LIST OF BANKS AND BANKERS

That had ceased to exist previous to, and dropped from THE BANKERS' DIRECTORY JULY, 1878, but continued in other publications until JANUARY, 1879.

California, San Francisco, Swiss-American Bank.
Florida, Fernandina, S. A. Swann.
Georgia, Broughtonville, J. A. Broughton.
" Macon, Macon Bank & Trust Co.
Illinois, Carrollton, D. Pierson & Sons.
" Chebanse, T. S. Sawyer.
" Chenoa, Haynes, Jordan & Co.
" Piper City, C. Montelius & Son.
Indiana, Auburn, S. W. Ralston & Son.
" Bainbridge, Bainbridge Bank.
Iowa, Marengo, Hutton & Maholm.
" Victor, E. L. Lyon.
Kansas, Larned, J. Toles & Co.
" Washington, Frasius & Curtis.
Kentucky, Danville, G. Rice.
Maryland, Clear Spring, Merchants' Loan & Savings Bk.
Michigan, Grass Lake, Fargo, Lord & Co.
Mississippi, Oxford, Southern Bank.
Missouri, Kansas City, Stock Yard Bank.
Nevada, Belmont, Paxton & Curtis.
" Hamilton, White Pine County Bank.
New Jersey, Newark, Newark Savings Institution.
New York, Cortland, Cortland County Bank.
" Olean, State Bank.
North Carolina, Wilmington, Dawson Bank.
Ohio, Cincinnati, Queen City Bank.
" Leetonia, Farmers' Savings Bank.
" Medina, Bank of Medina.
" Seville, Spitzer & Co.
" Springfield, Commercial Bank.
" Wauseon, Barber & Merrill.
Pennsylvania, Nanticoke, Nanticoke Bank.
" Pittsburgh, Pittsburgh Savings Bank.
" Reading, J. G. Seltzer.
" Susquehanna, Susquehanna Bank.
South Carolina, Walhalla, Walhalla Bank.
Texas, Hempstead, Wm. Green.
" Lockhart, Harbert, Blanks & Co.
" San Antonio, J. T. Thornton.
Virgina, Farmville, English and American Bank.
West Virginia, Martinsburg, Berkeley Savings Bank.
Washington, Walla-Walla, A. M. Reynolds.
Wisconsin, Fond du Lac, German Savings Bank.
Ontario, Amherstburg, E. A. Irving.
" Aylmer, D. Stewart.
" Glencoe, A. McTaggart.
" Lucknow, Sidhall & Sons.
" Windsor, Molsons Bank.

Digitized by Microsoft®

JAS. L. ANTHONY,
(Member New York Stock Exchange.)

JAS. H. OLIPHANT.

Anthony & Oliphant

BANKERS AND BROKERS,

19 BROAD ST., NEW YORK.

Buy and Sell for Cash or on Margin all Bonds and Stocks dealt in at the New York Stock Exchange; also, Governments, and all classes of Investment Securities.

Orders Executed at the London and San Francisco Stock Exchanges.

DEPOSITS RECEIVED SUBJECT TO CHECK AT SIGHT,

And Interest allowed on Daily Balances.

Uncurrent and Defaulted Bonds

A SPECIALTY.

Negotiate Corporate, Municipal and other Loans.

COLLECTIONS MADE, WITH PROMPT RETURNS.

Correspondence with Banks and Bankers Invited.

GENERAL INDEX.

PAGE

Advertising Department - - - - - - 373
Alabama, Banks and Bankers of - - - - - 65
" Lawyers of - - - - - - - 326
Arizona, Banks and Bankers of - - - - - 66
" Lawyers of - - - - - - - 326
Arkansas, Banks and Bankers of - - - - - 66
" Lawyers of - - - - - - - 326
Assistant Cashiers, List of - - - - - - 315
Attorneys in the United States, List of - - 326
" in Canada, List of - - - - - 370
Banks and Bankers in the U.S., Alabama - - 65
" " " Arizona - 66
" " " Arkansas - - 66
" " " California - 67
" " " Colorado - - 71
" " " Connecticut - 72
" " " Dakota - - 78
" " " Delaware - 79
" " " Dist. of Columbia 80
" " " Florida - - 80
" " " Georgia - - 81
" " " Idaho - - 83
" " " Illinois - - 84
" " " Indiana - 98
" " " Iowa - - - 106
" " " Kansas - - 117
" " " Kentucky - 121
" " " Louisiana - 125
" " " Maine - - 126
" " " Maryland - 130
" " " Massachusetts - 133
" " " Michigan - 148
" " " Minnesota - 156
" " " Mississippi - 160
" " " Missouri - - 161
" " " Montana - - 167
" " " Nebraska - - 168
" " " Nevada - 170
" " " New Hampshire 171
" " " New Jersey - 175
" " " New Mexico - 178
" " " New York - 179
" " " New York City 189
" " " North Carolina 201
" " " Ohio - - - 202
" " " Oregon - - 215
" " " Pennsylvania - 216
" " " Rhode Island 236
" " " South Carolina - 240
" " " Tennessee - 241
" " " Texas - - 243
" " " Utah - - 245
" " " Vermont - - 247
" " " Virginia - 249
" " " Washington - 251
" " " West Virginia 252
" " " Wisconsin - 253
" " " Wyoming - 257
" " in Canada, British Columbia 268
" " " Manitoba - - 270
" " " New Brunswick 268

PAGE

Banks and Bankers in Canada, Nova Scotia - 269
" " " Ontario - - 258
" " " Pr. Edward Isl'd 270
" " " Quebec - - 266
" " in Newfoundland - - - 270
" " in Europe - - - 271
Bankers and Brokers of New York City - - 278
British Columbia, Banks and Bankers of - 268
" " Lawyers of - - - - 272
Brokers of New York City - - - - - 278
California, Banks and Bankers of - - - - 67
" Lawyers of - - - - - - 327
Canada, Banks and Bankers of - - - - 258
" Lawyers of - - - - - - 370
" Commercial Laws of - - - - 61
Cashiers, List of - - - - - - - 286
" Assistant, List of - - - - - 315
Clearing Houses in the United States - - 61
Colorado, Banks and Bankers of - - - - 71
" Lawyers of - - - - - - 328
Commercial Lawyers in the United States - 326
" " in Canada - - - 370
Commercial Laws of the U. S. and Territories - 25
" " of Canada - - - - 61
Connecticut, Banks and Bankers of - - - 72
" Lawyers of - - - - - - 328
Dakota, Banks and Bankers of - - - - 78
" Lawyers of - - - - - - 329
Delaware, Banks and Bankers of - - - - 79
" Lawyers of - - - - - - 329
District of Columbia, Banks and Bankers of - 80
" " Lawyers of - - - 329
European Banks and Bankers, List of - - 271
Florida, Banks and Bankers of - - - - 80
" Lawyers of - - - - - - 329
Foreign Banks and Bankers, List of - - - 271
Foreign Coins, Value of - - - - - 63
Georgia, Banks and Bankers of - - - - 81
" Lawyers of - - - - - - 330
Great Britain and Ireland, Banks and Bankers of 271
Idaho, Banks and Bankers of - - - - 83
" Lawyers of - - - - - - 330
Illinois, Banks and Bankers of - - - - 84
" Lawyers of - - - - - - 330
Indiana, Banks and Bankers of - - - - 98
" Lawyers of - - - - - - 333
Interest, How to Compute - - - - - 62
Iowa, Banks and Bankers of - - - - 106
" Lawyers of - - - - - - 337
Kansas, Banks and Bankers of - - - - 117
" Lawyers of - - - - - - 340
Kentucky, Banks and Bankers of - - - - 121
" Lawyers of - - - - - - 341
Laws, Commercial, of the U. S. and Territories - 25
" " of Canada - - - - 61
Lawyers, Commercial, in the U. S., Alabama - 326
" " " Arizona - 326
" " " Arkansas - 326
" " " California 327
" " " Colorado - 328
" " " Connecticut 328

Digitized by Microsoft®

PAGE
Lawyers, Commercial, in the U. S., Dakota - 329
" " " Delaware, - 329
" " " Dist. Columbia 329
" " " Florida - 329
" " " Georgia - 330
" " " Idaho - - 330
" " " Illinois - 330
" " " Indiana - 335
" " " Iowa - - 337
" " " Kansas - 340
" " " Kentucky 341
" " " Louisiana - 342
" " " Maine - 342
" " " Maryland - 343
" " " Massachusetts 343
" " " Michigan - 345
" " " Minnesota 347
" " " Mississippi 348
" " " Missouri - 348
" " " Montana - 350
" " " Nebraska - 350
" " " Nevada - 350
" " " N. Hampshire 351
" " " New Jersey 351
" " " New Mexico 352
" " " New York - 352
" " " North Carolina 356
" " " Ohio - - 356
" " " Oregon - 360
" " " Pennsylvania 360
" " " Rhode Island 364
" " " South Carolina 364
" " " Tennessee - 365
" " " Texas - 365
" " " Utah - - 366
" " " Vermont - 366
" " " Virginia - 367
" " " Washington 368
" " " West Virginia 368
" " " Wisconsin - 368
" " " Wyoming - 369
" " in Canada, British Col'bia 372
" " " Manitoba - 372
" " " New Brunswick 372
" " " Nova Scotia 372
" " " Ontario - - 370
" " " Pr. Edward Isl'd 372
" " " Quebec - - 371
" " in Newfoundland - 372
Louisiana, Banks and Bankers of - - - - 125
" Lawyers of - - - - - - 342
Maine, Banks and Bankers of - - - - 126
" Lawyers of - - - - - - - 342
Manitoba, Banks and Bankers of - - - 270
" Lawyers of - - - - - - 372
Maryland, Banks and Bankers of - - - 130
" Lawyers of - - - - - - - 343
Massachusetts, Banks and Bankers of - - 133
" Lawyers of - - - - - 343
Michigan, Banks and Bankers of - - - 148
" Lawyers of - - - - - - - 345
Minnesota, Banks and Bankers of - - - 156
" Lawyers of - - - - - - - 347

PAGE
Mississippi, Banks and Bankers of - - - 160
" Lawyers of - - - - - - - 348
Missouri, Banks and Bankers of - - - 161
" Lawyers of - - - - - - - 348
Montana, Banks and Bankers of - - - 167
" Lawyers of - - - - - - - 350
Nebraska, Banks and Bankers of - - - 168
" Lawyers of - - - - - - - 350
Nevada, Banks and Bankers of - - - 170
" Lawyers of - - - - - - - 350
New Brunswick, Banks and Bankers of - - 268
" Lawyers of - - - - - 372
Newfoundland, Banks and Bankers of - - 270
" Lawyers of - - - - - - 372
New Hampshire, Banks and Bankers of - - 171
" Lawyers of - - - - - 351
New Jersey, Banks and Bankers of - - - 175
" Lawyers of - - - - - - - 351
New Mexico, Banks and Bankers of - - 178
" Lawyers of - - - - - - 352
New York, Banks and Bankers of - - - 179
" Lawyers of - - - - - - - 352
New York City, Bankers and Brokers of - 278
" Banks and Trust Companies of 189
North Carolina, Banks and Bankers of - - 201
" Lawyers of - - - - - - 356
Nova Scotia, Banks and Bankers of - - 269
" Lawyers of - - - - - - 373
Ohio, Banks and Bankers of - - - - - - 202
" Lawyers of - - - - - - - 356
Ontario, Banks and Bankers of - - - - - 258
" Lawyers of - - - - - - - 370
Oregon, Banks and Bankers of - - - - - 215
" Lawyers of - - - - - - - 360
Pennsylvania, Banks and Bankers of - - - 216
" Lawyers of - - - - - - 360
Prince Edward Island, Banks and Bankers of 270
" " Lawyers of - - - - 372
Quebec, Banks and Bankers of - - - - - 266
" Lawyers of - - - - - - - 371
Rhode Island, Banks and Bankers of - - 238
" Lawyers of - - - - - - 364
South Carolina, Banks and Bankers of - - 240
" Lawyers of - - - - - 364
Tennessee, Banks and Bankers of - - - 241
" Lawyers of - - - - - - 365
Texas, Banks and Bankers of - - - - - 243
" Lawyers of - - - - - - - 365
Utah, Banks and Bankers of - - - - - - 246
" Lawyers of - - - - - - - 366
Value of Foreign Coins - - - - - - - 63
Vermont, Banks and Bankers of - - - - 247
" Lawyers of - - - - - - - 366
Virginia, Banks and Bankers of - - - - 249
" Lawyers of - - - - - - - 367
Washington, Banks and Bankers of - - 251
" Lawyers of - - - - - - 368
West Virginia, Banks and Bankers of - - 252
" Lawyers of - - - - - - 368
Wisconsin, Banks and Bankers of - - - 252
" Lawyers of - - - - - - - 368
Wyoming, Banks and Bankers of - - - 257
" Lawyers of - - - - - - - 369

Digitized by Microsoft®

INDEX TO ADVERTISEMENTS.

			PAGE
Arkansas	Hot Springs	Bank of Hot Springs	278
Connecticut	Hartford	Farmers' and Mechanics' National Bank	278
"	"	S. Arthur Marsden, Attorney at Law	278
Georgia	Augusta	Bank of Augusta	279
"	Macon	First National Bank	279
"	"	I. C. Plant & Son, Bankers	279
"	Savannah	Southern Bank of the State of Georgia	279
Illinois	Alton	Alton National Bank	279
"	"	First National Bank	280
"	Belleville	Sebastian Fletsam, Abstract Office	280
"	Chicago	A. H. Andrews & Co., Manufacturers of Bank Furniture	10
"	"	J. W. Butler Paper Co	opp. 10
"	"	Cameron, Amberg & Co., Printers and Stationers	opp. 272
"	"	Canadian Bank of Commerce	280
"	"	Carne & Drury, Tax Agency	276
"	"	Clarke, Friend, Fox & Co., Paper Manufacturers	opp. Title
"	"	Diebold Safe and Lock Co	opp. 284
"	"	Edward Ely & Co., Artistic Tailors	14
"	"	Fairbanks, Morse & Co., Mnfrs. the Perfected Type Writer	11
"	"	Fairchild & Blackman, Attorneys at Law	7
"	"	First National Bank	281
"	"	Griffin & Dwight, Real Estate and Loan Brokers	13
"	"	C. H. Hanson, Manufacturer Bank Stamps, etc	13
"	"	Charles Henrotin, Broker	13
"	"	P. A. Hoyne, Commissioner of Deeds	6
"	"	McClellan & Tewkesbury, Attorneys at Law	273
"	"	Edward Mendel, Lithographer	opp. 276
"	"	J. W. Middleton, Bank Stationer	opp. 284
"	"	Morgan Park Military Academy	12
"	"	John W. Norris, Agent Diebold Safe and Lock Co	opp. 284
"	"	Ruttan Ventilating and Heating Co	11
"	"	Sargent, Greenleaf & Brooks, Mnfrs. of Time Locks	336
"	"	Talcott & Wright, Morgan Park Military Academy	12
"	"	Tenney & Flower, Attorneys and Counselors	282
"	"	United States Law Association	7
"	"	R. J. Walshe, Draper and Tailor	5
"	Freeport	James I. Neff, Attorney and Counselor at Law	282
"	Geneva	John E. Clark, Prop'r People's Abstract Office	280
"	Morgan Park	Morgan Park Military Academy	12
"	Pekin	George C. Rider, Attorney at Law	282
"	Rock Island	Sturgeon & Olsen, Attorneys and Counselors at Law	283
Indiana	Lafayette	Chase & Chase, Attorneys at Law	281
"	Indianapolis	H. W. & F. W. Chase, Attorneys at Law	282
Iowa	Cedar Rapids	Blake & Hormel, Attorneys at Law	281
"	Clinton	Geo. B. Young, Attorney at Law	281
"	Council Bluffs	Mayne & Key, Attorneys at Law	281
"	Davenport	Putnam & Rogers, Attorneys at Law	283
"	Dubuque	Shiras, Van Duzee & Henderson, Attorneys at Law	283
"	Fort Madison	Van Valkenburg & Hamilton, Attorneys at Law	283
"	Iowa City	Remley & Swisher, Attorneys at Law	284
"	Keokuk	Frank Allyn, Attorney and Counselor at Law	284
"	Muscatine	Allen Broomhall, Attorney and Counselor at Law	284
"	Ottumwa	Chambers & McElroy, Attorneys at Law	284
"	Sioux City	Chase & Taylor, Attorneys at Law	284
"	Spencer	Clay County Bank	285
"	Vinton	Nichols & Cooper, Attorneys at Law	284
"	Walker	John S. Sniffin, Banker and Lawyer	285
Kansas	Leavenworth	Stillings & Stillings, Attorneys and Counselors at Law	284

Digitized by Microsoft®

			PAGE
Kentucky	Louisville	Garvin Bell, Attorney and Counselor at Law	385
"	"	John W. & D. S. Green, Brokers	385
Louisiana	New Orleans	Townsend & Lyman, Bankers	386
Maryland	Baltimore	Brown Bros. & Co., Bankers	64
"	"	German American Bank	386
Massachusetts	Boston	Geo. Wm. Ballou & Co., Bankers	390
"	"	Brown Bros. & Co., Bankers	64
"	"	Sargent, Greenleaf & Co., Mnfrs. Time Locks	398
"	Holyoke	Albion Paper Co	5
"	"	Crocker Manufacturing Co., Paper Mnfrs	5
"	"	Holyoke Paper Co	4
"	"	Whiting Paper Co	4
"	Housatonic	Owen Pap r Co	opp. 6
"	Lawrence	Bay State National Bank	386
"	Russell	Jessup & Laflin Paper Co. (Woronoco Mills)	opp. 4
"	South Adams	L. L. Brown Paper Co	opp. 10
Michigan	Detroit	E. T. Barnum, Manufacturer of Bank Railing	3
"	"	Detroit Safe Co	Inside front cover.
"	East Saginaw	Harlan P. Smith, Attorney at Law	388
Minnesota	Albert Lea	Freeborn County Bank	386
"	St. Paul	R gers & Rogers, Attorneys at Law	387
Mississippi	Vicksburg	Vicksburg Bank	387
Missouri	St. Louis	Bank of Commerce	383
New Hampshire	Concord	First National Bank	388
New York	New York City	Anthony & Oliphant, Bankers and Brokers	20
"	"	Geo. Wm. Ballou & Co., Bankers	390
"	"	A. H. Brown & Co., Bankers	390
"	"	Brown Brothers & Co., Bankers	64
"	"	Wm. H. Douglass—The Sargent Time Lock	398
"	"	Drexel, Morgan & Co., Bankers	393
"	"	Herring & Co., Safe and Lock Mnfrs	399
"	"	Holmes' Improved Chronometer Lock	390
"	"	Hopkins' N. Y. Steam Wire Works	374
"	"	Kountze Brothers, Bankers	Inside front cover.
"	"	Knauth, Nachod & Kuhne, Bankers	390
"	"	Merchants' Exchange National Bank	389
"	"	National Bank of the Republic	389
"	"	Phelps, Stokes & Co , Bankers	64
"	"	H. V. & H. W. Poor, Publishers	375
"	"	J. & J. Stuart & Co., Bankers	389
"	Rochester	Sargent & Greenleaf, Manufacturers of Time Locks	398
"	"	George W. Thomas, Attorney at Law	388
Ohio	Cincinnati	Hall's Safe and Lock Co	8 and 9
"	"	Thos. T. Heath, Attorney at Law	391
"	Springfield	Cochran & Rodgers, Attorneys at Law	391
Pennsylvania	Philadelphia	Brown Brothers & Co., Bankers	64
"	"	Drexel & Co., Bankers	393
"	"	Wm. F. Murphy's Sons, Stationers	6
"	Pittsburgh	Gazzam & Cochran, Attorneys at Law	391
"	"	Iron City National Bank	391
"	"	People's National Bank	392
South Carolina	Charleston	South Carolina Loan & Trust Co	392
Texas	Dallas	City Bank of Dallas	394
"	"	Philip Lindsley, Attorney at Law	395
"	Fort Worth	City National Bank	394
"	Marshall	E. J. Fry, Banker	394
Virginia	Norfolk	Bank of Commerce	395
"	"	Exchange National Bank	395
"	"	Our Cashier's Scrap Book	6
Wisconsin	La Crosse	Cameron, Losey & Bunn, Attorneys at Law	395
"	"	La Crosse National Bank	394
"	Milwaukee	Cramer & Co., Bankers	396
"	"	H. Gugler & Son, Lithographers	opp. 382
"	Racine	Manufacturers National Bank	396
Canada	Annapolis Royal	John B. Mills, Barrister at Law	396
"	Montreal	Exchange Bank of Canada	396
"	Toronto	Canadian Bank of Commerce	380
England	London	Henry F. Gillig & Co., Bankers and Agents	377

Digitized by Google

COMMERCIAL LAWS.

Compiled Expressly for THE BANKERS' DIRECTORY.

ALABAMA.

ACKNOWLEDGMENTS and proofs of conveyances may be taken by Judges of the Supreme and Circuit Courts and their Clerks, Chancellors, and Registers in Chancery, Judges of Probate Courts, Justices of the Peace, and Notaries. In other States they may be taken by Judges and Clerks of any Federal Court or court of record, the Mayor or chief magistrate of any town, city, borough, or county, or a Notary Public. If out of the United States, by the Judge of any court of record, Mayor, or Chief Magistrate, or any Diplomatic or Consular Agent.

ATTACHMENT. Process will issue for the collection of a debt whether due or not, to recover damages for breach of contract or where the action is for damages alone, upon affidavit by the creditor or his agent that the debtor absconds, secretes himself, or resides out of the State so that process can not be served, or is about to remove or fraudulently dispose of his property, or fraudulently withholds money, chattels, or effects. Plaintiff must give bond in double the amount claimed. Garnishment process will issue in aid of attachment in all such cases.

ASSIGNMENTS AND INSOLVENCY. Assignments are governed by the common law except that a general assignment by a debtor giving preference to one or more creditors over the remainder shall be and inure for the benefit of all creditors equally. There is no general insolvent law, and no imprisonment for debt.

COURTS, *Terms and Jurisdiction.* Circuit Courts have jurisdiction in all civil cases where over $50 are involved, and concurrent equity jurisdiction with the Courts of Chancery up to $5,000. Regular terms of both twice a year in nearly every county. Chancery Courts have full equity powers and the city courts of Montgomery, Eufaula and Mobile have concurrent jurisdiction with the Circuit Courts except as to land titles. Probate Courts hold term on second Monday of each month. Justices of the Peace have exclusive civil jurisdiction up to $50, concurrent up to $100, and must hold court monthly. Names of all parties plaintiff and individual names of copartners must be given in writs. Non-residents must give bond for costs.

EXEMPTIONS. The homestead of 160 acres, or in a city, town or village the lot with dwelling, etc., not exceeding $2,000 in value, and owned or occupied by any resident. Exemption may be waived, but wife must join in the deed and it must be acknowledged. Personal property to value of $1,000 selected by debtor, and wages to $25 per month, are also exempt. Widow's exemption includes also wearing apparel, family books and pictures, and provisions for twelve months.

EXECUTIONS. Writ of *fi. fa.* is a lien only within the county in which it is received by the officer, on lands and personalty of defendant subject to levy and sale, and continues so long as writ is regularly delivered to Sheriff without the lapse of an entire term. Executions issue from Circuit Courts within twenty days from close of term; city courts within ten days after judgment; Justice's after five days, returnable in not less than thirty nor more than sixty days. May be issued instanter on affidavit of plaintiff or his agent that he is in danger of losing the fruits of his judgment. No stay of execution in Circuit Court except by appeal, which delays collection until affirmance by Supreme Court, and entails five per cent. damages, with legal interest and costs. In Justice's Courts stay is granted on good security; below $20, thirty days; over $20, sixty days.

INTEREST. Legal rate is eight per cent., and same is allowed on all open accounts, judgments and decrees. Usury forfeits all interest.

JUDGMENTS. In courts of record are proved by a certified transcript. May be rendered at first term if action is not defended, and create a lien from date of issuance. In Justice's Courts judgment may be had after three days' notice.

LIMITATIONS. Notes, six years; open accounts, three years; sealed instruments, ten years; judgments, twenty years. Bar created by statute can only be removed by a partial payment, made on the contract before the bar is complete, or by an unconditional promise in writing. Those under legal disability have three years after its removal in which to begin suit, but no action can be commenced after twenty years. Actions on contracts or writings not under seal, or for trespass to real and personal property, or on stated or liquidated account, must be brought within six years.

MARRIED WOMEN. Wife retains her separate estate and may devise or bequeath it as if sole. She can not mortgage her statutory separate estate, nor act as a dealer in the purchase and sale of goods, and the husband is made trustee of his wife's estate, although it is not subject for payment of his debts. Conveyance of the wife's estate may be made by husband and wife jointly in presence of two witnesses, and must be acknowledged and recorded.

MORTGAGES are executed and acknowledged in the same manner as deeds. May be foreclosed by bill in equity, or, if there be a provision to that effect, upon failure to pay any portion of principal or interest. Two years are allowed for redemption in each case. Conveyances of personal property to secure debts, or provide indemnity, are void against creditors or purchasers without notice, unless recorded.

NOTES AND BILLS OF EXCHANGE. Bills of exchange and promissory notes payable at a bank or designated place are governed by commercial law and are negotiable instruments. Paper payable in this State entitled to grace, and falling due on January 1, July 4, or Christmas, is due on the day previous, or if that be Sunday, then on Saturday previous. All bonds, contracts, and writings for payment of money or any other thing, or the performance of any act or duty are assignable by indorsement so as to authorize an action thereon by each successive indorsee. Acceptances of bills of exchange must be in writing, but an unconditional written promise to accept a bill before it is drawn is an actual acceptance, and any person upon whom a bill is drawn and who fails to return it within twenty hours is deemed to have accepted it. Notes not payable at any specified place are not entitled to grace.

PROTEST. Indorsers of bills of exchange or notes payable at a bank or private banking house are charged by a notice of protest duly served, without bringing suit against the maker. Damages on bills of exchange, whether foreign or inland, for non-acceptance or non payment, are five per cent. on the sum drawn for.

SUITS. Every action, except upon bills of exchange, etc., as above, founded on express or implied contract, must be brought in the name of the person really interested, whether he have the legal title or not.

TAXES. The purchaser of lands sold for delinquent taxes receives from the collector a certificate of purchase containing a description of the property, the date and amount of assessment, taxes, costs, fees, etc., which after the expiration of two years is exchangeable for a deed from the Probate Court which is *prima facie* evidence of title. Lands sold for taxes may be redeemed within two years by the owner, mortgagee, or any person having a beneficial interest therein. If redeemed within three months the penalty is ten per cent; one year, fifteen per cent.; two years, twenty per cent., and interest at the rate of eight per cent. per annum on the purchase money, with all costs of sale, accrued taxes, and other claims.

Digitized by Microsoft®

ARIZONA.

The laws of Arizona in relation to arrest on civil process, attachment, executions, exemption of real and personal property, homesteads, garnishment, interest, judgments, and limitations of actions, are similar to those of California, [which see.] There are no insolvent laws in Arizona. Mortgages on real estate must be recorded, and no other personal property except growing crops can be mortgaged.

ARKANSAS.

ACKNOWLEDGMENTS of deeds within the State may be taken before a Judge or Clerk of the Supreme or Circuit Court, Judge of County Court, Justice of the Peace, or Notary Public. Anywhere else in the United States, before any Federal, State, or Territorial Court, Mayor or chief officer of any town or city, or any Notary Public. Out of the United States, before any authorized court or officer.

ATTACHMENT. Plaintiff in civil action may, at or before commencement thereof, have attachment against property of defendant where said defendant is a non-resident or a foreign corporation, has been absent four months from the State, or has absconded, evaded service, or transferred, sold or conveyed his property with intent to defraud creditors. Under a writ of attachment debts due the defendant may be garnisheed. Plaintiff must give bond with sureties, conditioned to pay all damages defendant may sustain if the action is wrongfully maintained.

ASSIGNMENTS AND INSOLVENCY. The only insolvent laws are provided for cases of imprisonment on civil process, or for release of persons imprisoned in criminal proceedings for the payment of fine and costs.

COURTS, *Terms and Jurisdiction.* Circuit Courts with original jurisdiction over all civil cases not less than $100 including interest, are held twice a year in each county. Justices have original jurisdiction up to $100, and concurrent up to $300.

EXEMPTIONS. Homestead in country not exceeding 160 acres, with improvements, not to exceed $2,500, but in no case can the homestead be reduced below 80 acres, without regard to value. In any town, city, or village, homestead of one acre with improvements, of total value of $2,500, not reducible below one-fourth of an acre. Personal property, $300 besides wearing apparel.

EXECUTIONS are returnable sixty days from date from the Circuit Court, and thirty days from Justices'. Where execution has not been stayed, sales are made on a credit of three months on bond and security, said bond having the force of a judgment if forfeited. Execution may be stayed for three months by defendant giving bond with security for judgment, interest, and costs.

INTEREST. Legal rate is six per cent., but contracts may be made for any rate not exceeding ten per cent. Interest begins to run on an open account from the time payment is unreasonably withheld. Judgments bear same interest as contract sued on, if in such instrument the words "until paid" are used concerning the payment of interest. But if the words *per annum* alone are used, then, regardless of the rate stipulated, the judgment would draw six per cent. Usury forfeits principal and interest.

JUDGMENTS and decrees of Circuit Courts are liens on real estate of defendant within the county in which the court is held. Judgments of a Justice of the Peace become a lien by filing a transcript with the clerk of the Circuit Court. Executions may be issued on judgment until it is barred by the statute of limitations. Judgments are rendered at first term of a court of record if no defense is made.

LIMITATIONS. Accounts, three years; notes, five years; sealed instruments and judgments, ten years. A written acknowledgment of indebtedness and promise to pay, or a part payment, revives the debt. Limitations of actions for the recovery of real estate, seven years. Usual saving clause in favor of infants, married women, and insane persons, but not as to non-residents.

MARRIED WOMEN. Married women have the same absolute and undivided right in property of every description, when acquired, as *femes sole*, and the same is not liable for debts or contracts of the husband. To entitle a married woman to her right as to personal property, she must cause such separate property to be recorded in her name in the county of her residence. She may carry on business on her sole and separate account, and she may sue or be sued alone on account of her separate property, business, or services; and she may contract and bind herself in respect to such separate property or business, and no such contract shall be binding on her husband, or render him or his property in any way liable therefor. In all actions where a married woman is a party—except as to such separate property or business—her husband must be joined with her in the suit. Widow takes dower in one-third of all lands of which the husband was seized of an estate of inheritance during marriage, unless legally relinquished; also an absolute one-third of all personalty. Where there are no children she takes one-half of realty for life, and absolute one-half of all personalty.

MORTGAGES are acknowledged same as deeds, and are not liens until filed for record, though good between the parties. May be foreclosed by complaint in equity. Chattel mortgages must be proved as other mortgages. May be filed and not recorded at option of mortgagee, and are liens from time of filing. Trust deeds must be acknowledged and filed same as mortgages.

NOTES AND BILLS OF EXCHANGE. Foreign and inland bills of exchange are governed by mercantile law as to days of grace, protest and notice. All indorsers or assignors of any instrument in writing assignable by law, which by its terms is payable "without discount or defalcation," may be notified of non-payment or protest of such instrument, and are equally liable with the maker, obligee, or payee, and may be sued for the same at the same time with the maker, obligee, or payee thereof, or may be sued separately.

SUIT in the Circuit Court is commenced by filing written complaint signed by the party or his attorney, verified by affidavit of the party, but such verification is not required where the complaint is founded on a bill, note, or other written obligation. The first term is trial term where the summons has been served ten days before the beginning of term—twenty days elsewhere in the State, or sixty days outside the State.

TAXES must be paid between December 15 and April 20 of each year next succeeding that in which they are assessed. If not paid within the time required by law 25 per cent. penalty is added, and lands are advertised for two weeks and sold. Lands may be redeemed within two years by payment of purchase money, penalty, and costs, and 10 per cent. interest per annum. Sale conveys absolute title, subject to such redemption.

CALIFORNIA.

ACKNOWLEDGMENTS OF DEEDS. Real estate is transferred by what is known as a "grant," which contains a description of the property. Deeds, though not recorded, are valid between the parties thereto and as to all other persons having actual notice, but absolutely void as to all persons without notice. Proof or acknowledgment of an instrument may be made within the State before any Judge or Clerk of a court of record, Recorder, Mayor, Court Commissioner Justice of the Peace, or Notary Public. Without the State, but within the United States, before any judicial officer, Commissioner, or Notary, and in foreign countries before any Diplomatic or Consular Agent or Judge of a court of record. A conveyance by a married woman has no validity until acknowledged.

ASSIGNMENTS AND INSOLVENCY. An insolvent debtor may, in good faith, execute an assignment to one or more assignees in trust for the satisfaction of creditors, subject to the law relative to trusts and fraudulent transfers, and said debtor, although insolvent, may

make a transfer to a particular creditor to pay or secure the debt owing to him. An assignment for the benefit of creditors may provide for any subsisting liability of the assignor, whether absolute or contingent, and any person may make an assignment for the benefit of his creditors, with or without their consent, and be thereby forever discharged from all his debts and liabilities. Attachments levied within two months of filing of petition, and not merged in judgment lien, are dissolved.

ATTACHMENT will issue in an action upon a contract express or implied, for the direct payment of money, where the contract is made or is payable in the State, and is not secured by any mortgage or lien upon real or personal property, or any pledge of personal property; or if originally so secured, such security has, without any act of the plaintiff, or the person to whom the security was given, become valueless; also in an action upon a contract, express or implied, against a defendant not residing in this State. Garnishee process can be had in all cases where property is liable to attachment. Defendant may be arrested in a civil action arising upon contract where he is about to remove from the State, or has removed or disposed of his property with intent to defraud creditors, or was guilty of fraud in contracting the debt.

COURTS, *Terms and Jurisdiction.* District Courts hold terms three or four times yearly in each county, and have exclusive equity powers and jurisdiction in all cases involving the possession of real estate, and in all other cases in which the demand amounts to $300, exclusive of interest. County Courts have control of insolvency proceedings, and Justices of the Peace have civil jurisdiction up to $300.

EXECUTIONS from any court may issue immediately on rendition of judgment, or at any time within five years, and as often within that period as any part of the judgment remains unsatisfied. If not collected within five years, judgment must be renewed by suit. Executions are returnable not less than ten nor more than sixty days after receipt by the Sheriff. The court in which an action has been tried has discretionary power to grant a reasonable stay of execution. Lands sold under execution are subject to redemption by the judgment debtor or his successor in interest, or by any creditor having a lien, on payment within six months of the purchase money, with interest at two per cent. per month.

EXEMPTIONS. The homestead, not exceeding $5,000 in value, if declaration of homestead is properly filed in the Recorder's office of the county where situate, by a husband or wife, or other head of a family, is exempt from execution except in the following cases: 1st, where the judgment was obtained before the declaration of homestead; 2d, on judgments for liens of mechanics, laborers, or vendors of the land; 3d, on debts secured by mortgage on the land, executed by the husband and wife, or an unmarried claimant; 4th, on debts secured by mortgage on the land before the declaration of homestead. Homestead of a single person not exceeding $1,000 in value, is exempt. Personal property exempt includes chairs, tables, desks, and books, $200; necessary household and kitchen furniture, sewing machine, stoves, beds, etc., provisions for family for three months, three cows, four hogs, two horses, oxen, or mules, and seed grain reserved up to $300; tools and implements of a mechanic or artisan, instruments of a physician and professional library of attorney, minister, editor, or school teacher. A miner's cabin, not exceeding $500 in value, also sluices, pipes, tools, etc., necessary for his business, not exceeding $300, two horses or mules with harness, and the miner's derrick worked by him and not exceeding $1,000 in value, are also exempt. A drayman may retain two oxen, horses, or mules, with harness and wagon or dray. Earnings within thirty days of levy, if necessary for support of family; shares in homestead associations up to $1,000, if debtor has no homestead selected; and life insurance policies and all benefits accruing therefrom, made in any company organized under the laws of this State, provided the annual premium does not exceed $500, are all exempt. But all things above mentioned are liable for debts incurred for their purchase.

INTEREST. The legal rate is ten per cent., but parties may agree on any rate, and there is no penalty for usury. Judgments bear seven per cent. per annum from date of entry.

JUDGMENTS in courts of record where no defense is made are entered immediately after expiration of time designated in the summons for defendant's appearance. Are liens for two years on all real estate of the debtor within the county, which may be extended to other counties by filing a certified copy of the docket in the office of the County Recorder. Judgments in Justice's Courts have the same effect when transcript is filed.

LIMITATIONS TO SUITS. Actions must be brought as follows: Within five years, upon a judgment or decree of any court of the United States, or of any State within the United States; an action for mesne profits of real property; within four years, an action upon any contract, obligation, or liability, founded upon an instrument of writing executed in this State—promissory notes included; within three years, an action upon a liability created by statute—other than a penalty or forfeiture; for trespass upon real property; for taking, detaining, or injuring any goods or chattels—including actions for the specific recovery of personal property; for relief on the ground of fraud or mistake. Within two years, upon a contract, obligation, or liability—not founded upon an instrument in writing, and on promissory notes and other written instruments executed out of this State.

MARRIED WOMEN. All property acquired in any manner before marriage, or afterward, by gift, bequest, devise, or descent, is wife's separate property, and controlled as if *feme sole*. All property acquired after marriage by husband or wife, except as above, shall be common property. Earnings of wife are not liable for debts of the husband, but he controls the community property. Dower and curtesy are unknown, but the widow takes half the common property after payment of debts and expenses of administration. A married woman may dispose of all her separate estate by will without consent of her husband.

MORTGAGES of real estate do not require the wife's signature unless the property is the homestead or her own separate estate. They are executed and acknowledged in the same manner as deeds. Chattel mortgages to be valid against persons other than the parties thereto must show the residence and trade of the mortgagor and mortgagee, the rate of interest charged, and when and where it is payable, and mortgagor and mortgagee must each make affidavit that the mortgage is *bona fide* and made without design to defraud or delay creditors. The same equity of redemption exists in lands sold under mortgage as under execution.

NOTES AND BILLS OF EXCHANGE are governed by the civil code. Notice of dishonor may be given by the holder or any party to the instrument who may be called on to pay it, and must be in writing. Days of grace are not allowed. The 1st of January, 22d of February, 4th of July, 25th of December, day of State election, and Thanksgiving Day, are legal holidays. Damages instead of interest to time of dishonor are allowed on dishonored bills drawn or negotiated in this State, as follows: two per cent. of the amount if drawn on a person in this State; five per cent. on a person out of State west of the Rocky Mountains; ten per cent. on a person east of the Rocky Mountains, and fifteen per cent. if on a person in a foreign country. The apparent maturity of a bill of exchange or promissory note payable at sight or on demand, and bearing interest, is one year from its date; if it does not bear interest ten days from date on bills and six months on promissory notes, and when the latter are payable at a certain time after sight or demand, said time is added.

SUITS, *Where Brought.* There is but one form of action, commenced by filing a written complaint with the clerk of the court; or if in a Justice's Court it may be by filing a copy of the note, bill, or account, on which action is brought. Summons must be issued within one year after complaint is filed, and if defendant evades service he may be notified by publication. In the District Courts the defendant is allowed ten days after the service of summons and complaint to appear and answer the complaint, where service is made within the county in which the action is brought; twenty days if served out of the county but in the district in which the action is brought, and forty days if served elsewhere. In Justices' Courts five days are allowed defendant to answer where summons is served in the township where action is brought; ten days if served out of the township but in the county in which action is brought, and twenty days if served elsewhere.

TAXES become delinquent on the first Monday in January, after which, five per cent. is added. Delinquent list is published on or before the first Monday in February, and sale is made in front of the court house not less than twenty-one nor more than twenty-eight days after first publication. Taxes on personal property are a lien on real estate of same owner. Owner of real estate sold for taxes may redeem within one year by paying the amount and fifty per cent. additional to the County Treasurer.

Digitized by Microsoft®

COLORADO.

ACKNOWLEDGMENTS of deeds within the State may be taken before any Justice, Clerk or Deputy Clerk, of the Supreme or District Courts, County Judge, County Clerk or Recorder, Justice of the Peace, or Notary Public. In other of the United States and Territories, before the Secretary of State, under the seal of the State, any authorized officer of said State or Territory, or any Commissioner of Deeds. In foreign countries, before any Judge of a court of record, Mayor or chief officer of any city or town having a seal, or any Consul of the United States.

ASSIGNMENTS AND INSOLVENCY. There are no statutory enactments whatever concerning insolvency or assignments.

ATTACHMENT. Where defendant is a non-resident or a foreign corporation, or a corporation whose chief office or place of business is out of the State, or has been four months absent from the State, evades service, attempts to remove or fraudulently conveys, transfers, assigns or conceals his property, or where the debt was fraudulently contracted, plaintiff may obtain a writ of attachment by making affidavit to the facts and giving bond with security in double the amount claimed. Garnishee process will issue in aid of attachment or execution where sufficient property to satisfy the same is not found by the officer. Imprisonment for debt is abolished, and no civil action can be begun by arrest, but in actions founded upon a tort where the jury find that in committing the tort defendant was guilty of malice, fraud, or willful deceit, execution may issue against the defendant's body, and he may be imprisoned not exceeding one year, or until the judgment is satisfied.

COURTS, *Terms and Jurisdiction.* District Courts hold from one to two terms a year in each county, (three at Denver, Arapahoe Co.) They have original jurisdiction in all cases, both of law and equity. County Courts are held in the counties of Arapahoe, El Paso, Park, Saguache, Summit, Rio Grande, and Weld, six times a year, and in the other counties four times. They have exclusive probate powers and concurrent jurisdiction with the District Courts where the debt, damages, or claim, does not exceed $2,000. Justices of the Peace have civil jurisdiction up to $300.

EXECUTIONS may be issued from all courts immediately on entering judgment and become a lien at once on all personal property of defendant within the county. When issued from a court of record, are returnable in ninety days; from a Justice's Court, thirty days. Execution must issue on a judgment within one year in order to keep the judgment in force, and land on which defendant resides must be taken last. Defendant or legal representative has six months in which to redeem lands sold under execution; judgment creditors may redeem after six and within nine months. Where execution is returned unsatisfied, judgment debtor may be required to answer under oath touching his property, and if it appears by affidavit that there is danger of his absconding, he may be arrested and held to bail. There is no stay of execution except by appeal.

EXEMPTIONS. Homestead consisting of house and lot or lots in any town or city, or of a farm of any number of acres, so that the value does not exceed $2,000, when such homestead has been entered of record as such, and is occupied by a householder, the head of a family. Personal property exempt includes all wearing apparel of the debtor and his family, pictures, school books and library, beds and bedding, stoves, cooking utensils, and household furniture, not exceeding $100; provisions for six months, tools, implements, or stock in trade, up to $200; one cow and calf, ten sheep and necessary food for six months, working animals, up to $300; the library and implements of a professional man up to $300. Persons not the heads of families are entitled to tools, working animals, and stock in trade, not exceeding $300 in value.

INTEREST. Legal rate where no agreement is made, 10 per cent.; same allowed on judgments, State warrants, and county orders. No usury laws.

JUDGMENTS are liens on real estate within the county, and may be extended to other counties by filing transcript. Lien continues six years from entry of judgment, provided execution be issued on the judgment within one year.

LIMITATIONS TO SUITS. On notes, accounts, bonds, etc., when cause of action accrued within the State, six years; when cause of action accrued without the State, upon a contract or agreement, two years; upon any sealed instrument in writing, or judgment of any court, three years. Bills for relief on the ground of fraud must be filed within three years from discovering the fraud.

MARRIED WOMEN retain their separate property, real and personal, owned at marriage or acquired thereafter by gift, devise, descent, or bequest - including presents from the husband—for their own separate use, and not liable for their husbands' debts. They may carry on trade or business, sue and be sued, contract debts, and execute promissory notes, bonds, bills of exchange, and other instruments precisely as if sole, and may convey real estate without the husband joining in the deed. In all actions against a married woman, except as touching her separate property, the husband must be joined as a co-defendant. A married woman may make a will, but can not bequeath more than half her property away from her husband without his consent in writing. Dower is abolished, and the estate of an intestate descends to the surviving wife or husband where there are no children, or descendants of children; in other cases survivor takes one-half, subject to payment of debts. The husband can not by will deprive his wife of over one-half of his property.

MORTGAGES. There are no statutory provisions except as to foreclosure and redemption from sale, the same time being allowed for redemption as in sales under execution. Trust deeds are common, and lands or real estate sold by a trustee under a deed of trust are not redeemable. Chattel mortgages, to be valid as to third parties, must be acknowledged before a Justice or Notary Public of the nearest precinct, and recorded in the Recorder's office, unless possession of the chattels actually passes. They may be given for a term of two years, and, after default, mortgagee must not delay in taking possession, or his lien will be invalidated as to third parties.

NOTES AND BILLS OF EXCHANGE. Promissory notes, due bills, bonds, and other instruments in writing, are negotiable by indorsement, and if made payable to person or bearer, do not pass by delivery only but must be assigned by indorsement, so as absolutely to vest the property in each assignee successively. Assignee must use due diligence against the maker before he can hold the assignor liable. Three days of grace are allowed on notes and bills, except drafts payable at sight, and checks for funds deposited subject to draft at sight. Paper maturing on Sunday, Fourth of July, Christmas, or any day set apart by the President of the United States, or the Governor, as a day of fasting or thanksgiving, is deemed to fall due the previous day, and may be presented and protested accordingly. Protest is necessary on bills of exchange drawn by parties in this State on parties residing without the State, for non-acceptance or non-payment; and the drawer or indorser thereof, due notice being given of such non-acceptance or non-payment, must pay said bill, with legal interest thereon from the time such bill ought to have been paid, and ten per cent. damages in addition, together with the costs and charges of protest.

SUITS. There is but one form of civil action, commenced in courts of record by filing a written complaint with the Clerk, and in Justice's Courts by summons, stating amount of demand. Summons must be issued within one month from filing complaint, and defendant is required to answer or stand default within ten days, if served within the county; twenty days within the district but outside the county, and forty days elsewhere in the State. Service may be had by publication where defendant resides out of the State, or has departed from it, or conceals himself, or can not be found. In Justice's Court, service must be had three days before return day, which is fixed at five days from issuance of summons. Non-residents must give security for costs at the time of commencing action.

TAXES are a perpetual lien on real estate until paid. It is the duty of persons subject to taxation to attend at the Treasurer's office and pay their State and county taxes between November 1 and December 30 of each year, and after January 1 taxes draw interest at the rate of twenty-five per cent. per annum. Real estate delinquent is advertised in April by the County Treasurer and sold in June. May be redeemed in three years by payment of amount for which it was sold, with interest as above, and penalty of fifteen per cent. additional if redeemed within three months; twenty-five per cent. over three months and within a year; forty per cent. over one year and within two, and fifty per cent. if over two and within three years, with all subsequent taxes paid by purchaser, and twenty-five per cent. interest per annum thereon.

CONNECTICUT.

ACKNOWLEDGMENTS. Deeds of land must be in writing, subscribed by the grantor, attested by two witnesses, and personally acknowledged. An acknowledgment, whether within or without the State, is sufficient if made before a Judge of any court of record, Justice of the Peace, Notary, or any officer empowered by law to receive acknowledgments. Within the State, deeds may also be acknowledged before Judges of Probate, Commissioners of the School Fund, and the Superior Court, and Town Clerks. In foreign countries, before a United States Consul, Notary Public, or Justice of the Peace.

ASSIGNMENTS AND INSOLVENCY. Voluntary assignments in insolvency can be made by any debtor to a trustee of his own selection, subject to the substitution of another by the Probate Court, if deemed proper. A creditor for over $100, having brought suit and finding no property to attach, may apply to the Probate Court for the appointment of a trustee in insolvency of the debtor's estate. A hearing is had, and, if the petition is granted, trustee takes all debtor's estate not exempt; and all incomplete levies or attachments on mesne process commenced within sixty days previous, are dissolved. Three to six months are allowed to prove claims, which are passed upon by commissioners appointed for that purpose. The debtor receives an allowance for his support and that of his family, and if the estate pays seventy per cent. of all claims proved, he obtains a full discharge. Debtors may be arrested in actions for fraud or torts, and can give bail to the officer making the arrest, for their appearance before the court to which the writ for arrest is returnable. A debtor committed to jail on civil process can be released on taking an oath that he has not any real or personal estate in possession, reversion or remainder, of the value of $17 in the whole, or sufficient to pay the demand for which he is imprisoned, except what is by law exempted from being taken on execution; and that he has not, directly or indirectly, sold, or otherwise disposed of, all or any part of his estate, thereby to secure the same, or to receive or expect any profit or advantage therefrom, or to defraud or deceive his creditors. The debtor will not be released if his oath is overcome by rebutting evidence.

ATTACHMENT is served by attaching goods or lands of defendant, or, if none be found, by attaching the person when liable. Non-resident plaintiff must furnish bond for costs. Goods concealed in hands of agents, or debts due to the defendant, are reached by foreign attachment, which takes the place of garnishment. No assignment of future earnings will prevent their attachment when earned, unless recorded in the Town Clerk's office within forty-eight hours.

COURTS, *Terms and Jurisdiction.* Superior Court holds from two to four terms per year in each county for the trial of civil causes, and has exclusive jurisdiction in all law and equity cases exceeding $100. Court of Common Pleas in Hartford, Fairfield, New London and New Haven counties, has exclusive law and equity jurisdiction above $100 and below $500, and in New Haven county only concurrent jurisdiction with the Superior Court up to $1,000. Four terms each year are held in each of the counties named. District Court has jurisdiction in Litchfield county up to $1,100, and there are City Courts with limited civil jurisdiction in many of the cities. Probate Courts deal with the settlement of estates and insolvency proceedings, and Justices of the Peace have civil jurisdiction up to $100.

EXECUTIONS issue on the return of final judgment, and are returnable within sixty days. No execution issued in an action founded on contract merely can be levied on the body of the debtor except for breach of promise of marriage, misconduct or neglect in office or professional employment, or breach of trust. Real estate levied on must be appraised by three indifferent persons. Stay of execution only on appeal, or in special causes at discretion of court.

EXEMPTIONS. No homestead law. Personal property exempt includes necessary apparel and bedding, household furniture necessary for supporting life, arms, military equipments, implements of the debtor's trade, one cow, ten sheep, (not exceeding $150), and certain specified amounts of family stores, one stove, the horse, saddle and bridle, buggy and harness (not exceeding in value $150) of any practicing physician or surgeon, one sewing machine in use, one pew in church in use, and a library (not exceeding in value $200), one boat used in fishing, not exceeding $200 in value.

INTEREST. Legal rate, six per cent.; no penalty for usury.

JUDGMENTS carry six per cent. interest, but are not liens, and execution may be had at any time during the life of both parties. Judgment may be obtained within the first three days of term to which suit is brought, unless debtor makes reasonable defense.

LIMITATIONS TO SUITS. Open accounts and contracts not under seal, six years; instruments in writing and promissory notes not negotiable, seventeen years; express contracts not specified, and of which there is no written memorandum, three years. Usual exceptions in favor of married women, minors, lunatics, and those imprisoned.

MARRIED WOMEN. Under a law recently passed, neither the husband nor wife acquire any interest in the estate of the other by a marriage contracted subsequent to the 20th day of April, 1877; and in such a marriage the wife can make contracts with third persons, and convey to them her real and personal estate, and all her property will be liable to be taken for her debts in the same manner and to the same extent as if she was unmarried; but if the marriage was contracted prior to April 20, 1877, the wife remains under the same disabilities as before the law of 1877 was passed, that is, her husband must join her in all conveyances of her estate, and an action can be sustained against her only for torts committed by her, and upon contracts made by her upon her personal credit, and for the benefit of herself, her family, or her joint or separate estate. Contracts which by express agreement charge estate held to her sole and separate use may be enforced against such estate. Her property is not liable for her husband's debts, nor can his interest in her estate be taken for his debts. Any married woman may make a will, subject to the marital rights of her husband. Dower exists only in real estate of which the husband was seized at his death. The husband acquires a right to the use of all the land of his wife during her life, and if he has a child by her and survives her, then during his own life as tenant by the curtesy.

MORTGAGES of real estate are executed, acknowledged and recorded in the same manner as deeds, and are foreclosed by bill in equity. The equity of redemption exists for a limited time fixed by the court (usually from two to six months). Chattel mortgages, to be good against third parties, must be recorded in the Town Clerk's office, and are foreclosed by sale under order of court.

NOTES AND BILLS OF EXCHANGE. No days of grace, unless specified, are allowed on non-negotiable notes, or on paper payable at sight or on demand. Promissory notes, made payable to order or bearer, for the payment of money, alone are negotiable. A negotiable promissory note payable on demand is regarded as dishonored if unpaid four months after date. Demand and reasonable notice are necessary to bind indorsers. Notes or bills falling due upon any holiday, to wit: 1st of January, 22d of February, 30th of May, 4th of July, Dec. 25th, Thanksgiving, or Fast Day, are presentable for payment or acceptance on the secular day next preceding such holiday. Damages for protested bills, domestic, are from two to eight per cent.; no statute in force governing foreign paper protested.

SUITS. Process in civil actions is by summons or attachment. All processes before the Superior Court, District Court, or Court of Common Pleas, must be served at least twelve days before the session of the court; before a Justice, six days.

TAXES. Land may be sold for delinquent taxes after due advertising, only so much being sold as is necessary to pay taxes and costs. Owner has one year in which to redeem, by paying the purchase money, with twelve per cent. interest. Any mortgagee or creditor of the owner may obtain an equity of redemption within the year, and may hold the estate as security for the purchase money and interest as aforesaid.

Digitized by Microsoft®

DAKOTA.

ACKNOWLEDGMENTS of deeds or instruments within the Territory may be made before a Justice or Clerk of the Supreme Court, and within the judicial district, county subdivision, or city for which the officer was elected or appointed, before the Judge or Clerk of any court of record, Mayor, Justice of the Peace, Register of Deeds, or Notary Public. If without the Territory, before any Judge or Clerk of a court of record of the United States, or any State or Territory, Notary Public or Commissioner of Deeds. In foreign countries, before a Minister, Commissioner, Diplomatic or Consular Agent of the United States, or a Judge or Notary Public of said country.

ATTACHMENT. Process issues at the time of granting the summons or at any time afterward in actions on contracts for the recovery of money only, or for wrongful conversion of personal property, against a foreign corporation or non-resident defendant, or when defendant has absconded or concealed himself, or has assigned, disposed of, or secreted his property, or is about to do so with intent to defraud creditors. Plaintiff must make affidavit and furnish bond in not less than $250 and equal to the amount of claim specified. Real and personal property, debts, money, credits, and bank-notes may be attached. There is no garnishment process.

ASSIGNMENT AND INSOLVENCY. Insolvent debtor may in good faith make assignment in trust for benefit of creditors which may provide for any subsisting liability of the assignor, whether absolute or contingent. Such assignment is subject to provisions of the code relative to trusts and fraudulent transfers. Any debtor may make assignment, with or without consent of creditors, and be thereby discharged from all his debts and liabilities.

COURTS, *Terms and Jurisdiction*. District Courts have exclusive chancery and common law jurisdiction above $100, and where title to real property is concerned. Courts sit twice a year in nearly all the counties. Probate Courts hold six terms a year, and are always open for business. Justice's jurisdiction, $100.

EXEMPTIONS—*Homestead;* one acre if within a town plat and 160 acres if not, with house and appurtenances, unlimited in value. Exemption is absolute except as to taxes, mechanics' lien for work on the homestead, and debts created for the purchase thereof. Personal property exempt, $1,500, besides wearing apparel, books to $100, provisions for one year, family pictures, etc.

EXECUTIONS issue as of course at any time within five years after judgment, and must be returned within sixty days. Lands levied on need not be appraised, but notice of sale must be given. Same provisions apply in Justice's Courts. There is no stay law, and execution can only be stayed by order of the court for irregularity, by injunction, or by appeal with security given. Real estate sold under execution may be redeemed within one year.

INTEREST. Legal rate seven per cent., but parties may contract in writing for twelve per cent. Usury forfeits all interest. Interest on open accounts runs from date of last item charged, whether debit or credit. Legal rate allowed on judgments.

JUDGMENTS of courts of record or Justice's Courts are a lien on all real estate except the homestead for ten years from time such judgment is docketed in the Clerk's office of the county where the land is situated. In courts of record may be obtained within thirty days after service of summons and complaint; in Justice's Courts, four days, where no defense is interposed.

LIMITATIONS. Personal actions, two years; on contracts or obligations, six years; on sealed instruments, judgments or decrees of any court, and in real actions, twenty years.

MARRIED WOMEN retain their own real and personal property, and may make contracts, sue and be sued as if sole. Neither husband nor wife has any interest in the property of the other. Dower and curtesy are abolished.

MORTGAGES of realty must be in writing, with the formalities required in case of a grant of real estate. Wife need not join except in mortgage of homestead. If containing power of sale, may be foreclosed by advertisement without intervention of court. Mortgagee has possession of the premises during the year of redemption after sale. Chattel mortgages are void as against creditors and subsequent purchasers in good faith unless recorded within the county.

NOTES AND BILLS OF EXCHANGE. Three days of grace allowed on all bills of exchange or sight drafts, whether foreign or domestic, and on all promissory notes, bills of exchange and drafts, on the face of which time is specified, and notes on demand for payment of same. Acceptances must be in writing by the drawee or an acceptor for honor. To hold indorser the instrument must be presented on the day of maturity, and notice of dishonor given. Damages are allowed in favor of holders for value on bills of exchange drawn or negotiated within the Territory and protested for non-acceptance or non-payment. Apparent maturity of a non-interest bearing sight or demand note is ten days after date, in addition to time required for transmission; on interest-bearing notes, one year from date.

SUITS. Actions in courts of record are commenced by summons, and service may be made by notice, or, if defendant is non-resident, by publication. All civil actions must be prosecuted in the name of the real party in interest.

TAXES become due and payable on the first day of October, and delinquent on the first day of January following, and draw ten per cent. interest, to which ten per cent. penalty is added on all delinquent. Lands are sold on first Monday in September following, and may be redeemed within two years by payment of purchase money and interest at the rate of thirty per cent. per annum and all taxes subsequently paid.

DELAWARE.

ACKNOWLEDGMENTS of deeds in foreign countries may be taken before any Consular or Commercial Agent of the United States, and in other States and Territories before any Commissioner of Deeds for Delaware, whose seal must be engraved so as to show the date of his appointment and term, or before a Judge of any of the Federal Courts; or of a court of record of any State, Territory, or county; or the Mayor of any city. One witness is necessary to a deed.

ASSIGNMENTS AND INSOLVENCY. There is a domestic insolvent law, providing for a full surrender and equal distribution of all property, but it is very seldom used, and there is no provision in the Act for the discharge of the debtor upon his making an assignment. The assignee must file a schedule of property assigned within thirty days, and two appraisers are then appointed by the Chancellor. Assignments must be for benefit of all creditors alike.

ATTACHMENT. Domestic attachments for debt may issue when the debtor can not be found, and foreign attachments may be issued against a person not an inhabitant of the State, in both cases upon an affidavit of the creditor or some credible person for him, setting forth the above facts. No capias may be issued against the body of any debtor, until an execution against his goods has been returned unsatisfied.

COURTS, *Terms and Jurisdiction*. The Superior and Chancery Courts each hold two terms a year, in each county. Justice's jurisdiction, $100; Superior and Chancery Courts unlimited.

EXECUTIONS are a lien upon personalty from the time the Sheriff receives the writ, if actual levy be made within sixty days thereafter. Lien remains in force three years. Sale is made thirty days after levy, and after exhaustion of personalty inquisition is held on lands. There is no redemption on property sold under execution or mortgage. Stay of six months is granted in courts of record, for want of affidavit of defense, provided security be given within twenty days after judgment. In Magistrate's or Justice's courts six months stay, upon defendant pleading his freehold; nine months, upon his giving security.

Digitized by Microsoft ®

EXEMPTIONS. No homestead law. Family pictures, Bible, and library; lot in burial ground and pew in church; all wearing apparel, and tools not to exceed $75. In addition, debtor, where head of a family, may claim $250 of personal property.

INTEREST. The legal rate is six per cent., and usury forfeits a sum equal to the amount loaned.

JUDGMENTS of courts of record are a lien on real estate of defendant within the county, from time of entry. Foreign judgments have no force except as evidence, and new suit must be brought. Judgments in courts of record may, in absence of defendant, be recovered at first term after suit is brought, and, in Justice's Courts, immediately upon return of summons, after proper proof of claim.

LIMITATIONS TO SUITS. Open accounts and contracts not in writing, three years; contracts in writing, six years; sealed instruments, judgments, decrees and real actions, twenty years. Revivor: Direct acknowledgment or distinct admission of the debt.

MARRIED WOMEN retain their real and personal property owned at marriage (where married since April 9, 1873), or received from any person other than the husband. May receive wages for their personal labor, and prosecute and defend suits for preservation and protection of their own property, as if unmarried, and the rents, issues and profits of their separate estate are not controllable by the husband. Widow takes dower for life in one-third of all lands whereof her husband was seized at any time during marriage, unless she has previously relinquished that right, and if there are no children or descendants of children, she is entitled to a moiety, instead of a third part.

MORTGAGES are executed and acknowledged same as deeds, and become liens only from date of recording. Chattel mortgages must be recorded within ten days after acknowledgment, and when so recorded are a lien for three years. Foreclosure is by *scire facias* in Superior Court.

NOTES AND BILLS OF EXCHANGE. All checks, notes, drafts, or foreign or inland bills of exchange, payable without time, or at sight, are due and payable on presentation, without grace. But grace is allowed (three days) on all paper payable at a different time from its date, or upon a particular day named. To hold indorser, note must be duly presented, and notice of dishonor given to indorser. When due on February 22, July 4, and Christmas Day, must be presented on previous day.

SUIT may be commenced by capias, summons, and (where defendant is non-resident) by attachment of property. Summons in Justice's Courts may be issued forthwith, and are returnable within fifteen days from date of issue. In Superior Court the summons must be served personally on debtor before court sits, or by leaving a copy of the summons at his usual place of abode, in presence of some white adult person, six days before court sits. Service by publication allowed in the Court of Chancery only.

TAXES not paid within ten days after demand, may be collected by distress and sale of personalty, on ten days notice. Tenant's personal property may be sold for taxes delinquent on the land, or where landlord is non-resident or a minor, and if not thus collectable, land may be sold. The owner, or his legal representatives, may redeem within two years, on payment of purchase money and twenty per cent. interest.

DISTRICT OF COLUMBIA.

ACKNOWLEDGMENTS in the United States and Territories may be taken before the Judge of any court of record of the United States, State, or Territory, any Justice of the Peace, Notary Public, or Commissioner of Deeds. In foreign countries, before any Judge or Chancellor, Master in Chancery, Notary Public, or Diplomatic or Consular Officer of the United States.

ASSIGNMENTS AND INSOLVENCY. No insolvent laws in force. No assignment made by any person who at the time thereof is beyond the limits of the District, is valid until assignee gives approved bond to pay all debts due by assignor at time of assignment, to residents of the District, to the extent of the funds received by the assignee under such assignment.

ATTACHMENT. Process may be obtained in any action for debt where defendant is non-resident, evades process, or is removing or concealing property, but creditor's affidavit must be supported by the testimony of at least one witness. Creditor must also give secured bond for all costs and damages which may accrue by reason of wrongful suing out of attachment. Defendant, or his attorney, may file affidavit traversing that of plaintiff, and the issue will be tried by a Judge in chambers, on three days notice. Garnishment process is governed by the same rules. No person can be held to bail in a civil suit, or imprisoned for debt.

COURTS, *Terms and Jurisdiction.* District Court holds term on first Mondays in June and December; Circuit Courts three times a year, with special terms each month, except August. Supreme Court holds three general terms yearly, and has general jurisdiction in law and equity. Probate business is transacted in the Circuit Courts. Justice's Courts have exclusive jurisdiction up to $50, and concurrent up to $100.

EXECUTIONS issue forthwith, unless motion is made to vacate or set aside judgment, or appeal is taken. To stay execution, appellant must give secured bond for amount of judgment. No redemption of property sold under execution.

EXEMPTIONS. No homestead law. Personal property exempt, except for servants' or laborers' wages due, includes: Wearing apparel; household furniture to the amount of $300; provisions and fuel for three months; mechanics' tools, or implements of any trade, to the value of $200, with stock to the same amount; the library and implements of a professional man or artist, to the value of $300; a farmer's team, and other utensils, to the value of $100; family pictures and library, in value $400.

INTEREST. Legal rate, six per cent. Parties may stipulate in writing for ten per cent. Usury forfeits all interest, and if more than the legal rate be paid, the whole interest may be recovered by suit brought within one year.

JUDGMENTS of Supreme Court are liens on real estate from date of rendition, and on personalty from issue of execution. Liens must be enforced within twelve years, but may be revived by *scire facias*. Judgments of Justice's Courts are not liens on real estate until after return *nulla bona*, and filing of judgment in Supreme Court.

LIMITATIONS TO SUITS. Actions of account, or simple contract, note or book account, or debt not of specialty, detinue, replevin, and trespass, must be brought within three years; on specialties, twelve years. Deeds of trust are not barred until after twenty years. Persons under legal disabilities have time after removal of such disabilities, in which to commence suit.

MARRIED WOMEN retain their separate estate, owned at time of marriage, or acquired thereafter in any manner otherwise than by gift or conveyance from the husband, as absolutely as if unmarried. Any married woman may contract and sue and be sued in her own name, in all matters relating to her sole and separate property, but those only, in the same manner as if she were unmarried; but neither her husband nor his property shall be bound by any such contract, nor be liable for any recovery against her in any suit. Execution of judgment may be enforced against her separate estate. The earnings of a married woman are the property of the husband.

MORTGAGES are almost unknown, their place being taken by deeds of trust, conferring power on trustee to sell property in default of payment of the debt or interest. Wife must join in such deed, which must be recorded within twenty days after execution. There is no redemption of property sold under trust deed.

NOTES AND BILLS OF EXCHANGE. No grace allowed on sight drafts; three days on all other commercial paper.

SUITS. Actions are begun by filing bill, petition, declaration, or information, and depositing $10 for costs. First Tuesday of every month is return day and appearance day for parties.

Digitized by Microsoft®

FLORIDA.

ACKNOWLEDGMENTS. Deeds to freehold, or interest therein for a term of over two years, must be in writing, sealed and delivered in the presence of two witnesses. Transfers, re-grants and releases subject to same rules. In case a deed, mortgage or other instrument shall be executed in another State, the acknowledgment may be made before any Judge or Clerk of a court of record, Notary Public, Justice of the Peace, or other officer authorized by the laws of such State to take acknowledgment of deeds therein.

ASSIGNMENTS AND INSOLVENCY. No laws relating to insolvency. Debtors may assign their property with or without preference.

ATTACHMENT. Process may issue upon affidavit made before the proper officer, setting forth amount actually due; that plaintiff has reason to believe defendant will fraudulently part with his property before judgment can be obtained, or is actually removing his property, etc. Plaintiff must give bond, with two securities, in at least double the debt or sum demanded. No arrest allowed in civil actions, and no imprisonment for debt except in case of fraud. Garnishee process issues on judgment rendered.

COURTS. Circuit Courts hold two terms a year in each county, and have original jurisdiction in all equity cases, also in all cases at law involving over $100. County Courts holding regular terms on the second Tuesday in each month, and at all times open for probate business, have full probate powers. Justice's jurisdiction, $100; terms held once a month.

EXECUTIONS are returnable when satisfied, Sheriff reporting progress at each term. Sale day first Monday in each month. No stay law. No redemption on property sold under execution.

EXEMPTIONS. Homestead of 160 acres of land, and improvements, if in the country; a residence and one half acre of ground, if in a village or city, together with $1,000 worth of personal property. No property is exempt from sale for taxes, or for obligations contracted for its purchase, or the erection of improvements thereon.

INTEREST. Legal rate eight per cent., which rate is allowed on judgments and contracts where interest is payable but no rate is specified. All usury laws have been repealed, and any rate may be contracted for.

JUDGMENTS are a lien upon real estate of debtor within the county, and may be extended to other counties by recording.

LIMITATIONS TO SUITS. Open accounts and verbal contracts, three years; contracts in writing not under seal, five years; judgments or decrees of any court, and instruments under seal, twenty years. Revivor: Only by new promise in writing.

MARRIED WOMEN retain their property, real or personal, owned at marriage or acquired thereafter by gift, devise, descent, or purchase, free from control of the husband, and not liable for his debts. Said property must be inventoried and recorded in the Circuit Court Clerk's office of the county, within six months of the marriage or subsequent acquirement of the property. Husband must join in all sales, transfers and conveyances of the wife's property, real and personal. Widow takes dower in a life estate in one-third part of the real estate of which her husband was seized and possessed at any time during her coverture, and an absolute one-third of all personalty.

MORTGAGES must be proved and acknowledged in the same manner as deeds, and, to be effectual against creditors or *bona fide* purchasers, must be recorded. Are foreclosed by bill in equity or petition to the Circuit Court. Chattel mortgages must be recorded, unless property is delivered to mortgagee within twenty days, and remains in his possession.

NOTES AND BILLS OF EXCHANGE governed by the mercantile law; no statutes in force. Five per cent. damages is allowed on foreign commercial paper protested in this State.

SUITS. Actions at law are commenced by filing a precipe with the Clerk. Actual service is required except in suits by attachment. Writs are returnable on the next rule day, provided ten days intervene; if not, then on the rule day in the next succeeding month. If no appearance of defendant, default is entered forthwith.

TAXES. Lands sold for taxes may be redeemed within one year, by payment of the purchase money, with interest at the rate of fifty per cent. per annum, and fifty cents redemption fees.

GEORGIA.

ACKNOWLEDGMENTS may be taken within the State by a Judge or Clerk of a court of record, Commissioner of Deeds, Justice of the Peace, or Notary Public. In other States or Territories, by a Commissioner of Deeds for Georgia, or Judge of court of record; and in foreign countries by a Consul or Vice-Consul of the United States. Deeds and mortgages of realty should be attested by two witnesses.

ASSIGNMENTS AND INSOLVENCY. No insolvent law. A debtor may prefer one creditor to another, and may create a *bona fide* lien, by mortgage or other legal means, may sell in payment of the debt, or transfer papers as collateral security. But every assignment made by a debtor insolvent at the time, either in trust or in behalf of creditors, is fraudulent, and null and void, when any trust or benefit is reserved to the assignor, or any person for him. There is no imprisonment for debt

ATTACHMENT. Process may issue when defendant resides out of the State, is about to remove without the limits of the county, absconds, conceals himself, or resists legal arrest, attempts to remove property beyond the State, or disposes of property, or creates a fraudulent lien thereon. Attachment lies at any time to recover purchase money, when due. Plaintiff must file bond in double the amount involved. First attachment levied has priority. Garnishee process issues in aid of attachment or execution, but journeymen, mechanics and laborers are exempt from garnishment on their daily, weekly or monthly wages. The maker of negotiable paper in the hands of plaintiff's debtor, is liable to a garnishment.

COURTS, *Terms and Jurisdiction*. Superior Court sits in each county twice a year, and has original jurisdiction in law and equity, except in probate matters, which are passed upon by the Courts of Ordinary, which hold terms on the first Monday of each month. Justice's jurisdiction, $100.

EXECUTIONS may issue at any time after judgment is signed and filed (subject to statute of limitations), and are returnable at the next term of court. Stay of sixty days may be had by giving bond and security. In Justice's Courts stay is sixty days where over $30 are involved; forty days, below that sum. Levy must be made four weeks, and advertisement once a week, before sale. No redemption of property sold under execution.

EXEMPTION. The Constitution of 1877 provides that there "shall be exempt from levy and sale, by virtue of any process whatever under the laws of this State, except as hereinafter excepted, of the property of every head of a family, or guardian, or trustee of a family of minor children, or every aged or infirm person, or person having the care and support of dependent females of any age, who is not the head of a family, realty or personalty, or both, to the value in the aggregate of $1,600." The exceptions are for taxes, purchase money of the homestead, labor done thereon or material furnished therefor, or for the removal of incumbrances. The debtor has power to waive or renounce in writing the right of exemption thus provided, except as to wearing apparel, and not exceeding $300 worth of household and kitchen furniture, and provisions, to be selected by himself and his wife, if any; and he shall not, after it is set apart, alienate or encumber the property so exempted, but it may be sold by the debtor, and his wife, if any, jointly, with the sanction of the Judge of the Superior Court of the county where the debtor resides, or the land is situated, the proceeds to be reinvested upon the same uses.

Digitized by Microsoft®

INTEREST. Legal rate is seven per cent., but contracts may be made up to twelve per cent. Usury forfeits the interest and excess charged. Judgments bear lawful interest.

JUDGMENTS are liens from their date, on all real and personal property of the debtor not specially exempted, except promissory notes in hands of defendant. Stocks in incorporated companies are made specially liable by statute. Judgments are rendered only at second term of Superior Court, and in the City Court of Savannah at first term. Judgments become dormant in seven years, if no execution is issued upon them, but may be revived by proceedings within three years from the time they become dormant.

LIMITATIONS OF SUITS. Open accounts and contracts not in writing, four years; contracts in writing not under seal, six years; bonds and instruments under seal, twenty years; foreign judgments, five years. Revivor: New promise in writing, or payment on note indorsed by debtor. Debts and contracts made, and judgments obtained outside the State prior to June 1, 1865, are barred, unless suit was brought to collect or enforce the same by or before January 1, 1870. Adverse possession of land for twenty years gives good title by prescription, except against the State, and persons under disability; and adverse possession for seven years, under written evidence of title, gives like title by prescription, unless the title be forged or fraudulent. A like title to personalty is acquired by four years adverse possession.

MARRIED WOMEN. All property of the wife in possession at the time of marriage, or afterwards acquired by her, is her separate property, and not liable for the payment of any debts, defaults or contracts of the husband. Wife can not bind her separate estate by any contract of suretyship, whether in behalf of her husband or any other person. The wife, by consent of her husband, published for one month in a newspaper, may become a *free trader*, in which event she is liable as a *feme sole*. Widow takes dower in one-third of all the lands of which her husband was seized at his death.

MORTGAGES pass no title, and are simply a security for a debt. Must be executed and proved before a Notary Public, Justice, or other officer, and recorded within one month. Mortgages on realty require one witness besides the attesting officer.

NOTES AND BILLS OF EXCHANGE. No days of grace are allowed on sight papers. It is not necessary to protest any commercial paper in this State, for non-payment, in order to bind the indorser, except in the following cases: 1st. When a paper is made payable on its face at a bank or banker's office. 2d. When it is discounted at a bank or banker's office. 3d. When it is left at a bank or banker's office for collection. And in all such cases days of grace must be allowed. The last day of grace is the day of maturity. Accommodation indorsers are sureties, and indorsers may be sued in the same county and action with the maker, drawer, or acceptor. A recent statute provides that the 1st day of January, 22d of February, 26th of April, 4th of July, 25th of December, and any day appointed by the Governor of the State, President of the United States, or the civil authorities of any city, as a fast day or thanksgiving day, held and considered as Sunday, for all purposes connected with presenting for acceptance or payment, and protesting and giving notice of dishonor of any bill of exchange, draft, note, check or order, made after February 28, 1876, which, but for this act (passed as above), would fall due and payable on any of the days herein mentioned, shall, when said days fall on Sunday, become due and payable on the Saturday before, and paper falling due on Monday shall be payable on Tuesday following. If a holiday fall on Saturday, paper due on Sunday payable on Monday. If holiday fall on Monday, paper due that day payable on Tuesday.

SUITS. Actions at law must be brought twenty days before the term of court at which they are returnable, except suits in Justice's Courts for less than $100, when fifteen days suffice. Bills in equity must be filed thirty days before return term. Claims sent to this State for collection should be accompanied by full name of each plaintiff, if a partnership, or legal style of a corporation, if plaintiff be such. Accounts and unliquidated demands should be itemized.

TAXES. Owners of wild lands are required to make returns, and sales of lands for delinquent taxes may be made after sixty days' notice by newspaper publication. Such lands may be redeemed within two years, by payment of purchase money and costs, with interest at ten per cent. per annum. On other lands the time allowed for redemption is one year only.

IDAHO.

ACKNOWLEDGMENTS of conveyances of real estate may be taken within the Territory by any Judge or Clerk of a court having a seal, or any Justice or Notary Public. Elsewhere within the United States or Territories, by Judge or Clerk of court of record, or any Commissioner of Deeds for Idaho. In foreign countries, by a Judge or Clerk of any court having a seal, a Notary Public, or a Minister, Commissioner or Consul of the United States, appointed to reside therein. Witnesses are not required to conveyances, but every conveyance affecting real estate must be acknowledged or proved and certified.

ASSIGNMENTS AND INSOLVENCY. An insolvent debtor may be discharged of his debts by executing an assignment of all his property, real and personal, which, with a sworn inventory of property and schedule of creditors, must be filed in the District Court. At a creditors' meeting, held after thirty days notice given, one or more assignees, not exceeding three, are appointed, and claims proved. Court will set aside property exempt, and issue order for sale of insolvent's property. Any creditor may oppose proceedings on the ground of fraud, and if the allegation be proven, the debtor shall be forever deprived of the benefit of the insolvent laws.

ATTACHMENT. Process may issue in actions on contracts for the direct payment of money, where no mortgage or pledge has been given, or where such security, if given, has been rendered nugatory by act of defendant. Plaintiff must furnish bond, with two sufficient sureties. Garnishment process may issue in aid of attachment or execution, and the garnishee must make answer under oath. Defendant in a civil action for recovery of money or damages, under a contract, express or implied, may be arrested, when about to depart from the Territory with intent to defraud, or when the debt or obligation was fraudulently contracted.

COURTS, *Terms and Jurisdiction*. District Courts hold two terms a year in Ada, Boise, Nez Perce, Oneida and Owyhee counties, and one term annually in other counties, and have original jurisdiction in all civil cases involving over $100. Probate Courts are held in each county once a month, and have concurrent civil jurisdiction up to $500, and concurrent jurisdiction with Justice's Courts in all cases. Justice's jurisdiction, $100.

EXECUTIONS issue at any time within five years after judgment. The only stay is by appeal, with secured bond. Six months allowed for redemption.

EXEMPTIONS. Homestead, not exceeding $5,000, if duly acknowledged and recorded; office furniture and library, $100; necessary household and kitchen furniture, and provisions for family for three months; certain farm animals, etc., with food for three months, tools and implements of husbandry up to $200. Libraries of professional men, and team used by a laborer or teamster, are also exempt.

INTEREST. Legal rate, ten per cent.; parties may agree in writing for 1½ per cent. per month. Penalty for usury: Three times the amount paid, fine of $300 or six months imprisonment, or both.

JUDGMENTS are liens on all real estate of debtor within the county, from time of docketing, and may be extended to other counties by filing transcript in Recorder's office. Lien continues two years. Justice's Court judgments become liens when certified and recorded.

LIMITATIONS TO SUITS. Contracts not in writing, four years; instruments in writing, five years; judgments and decrees, six years. Revivor: Only by instrument in writing; part payment does not.

MARRIED WOMEN. All property, real or personal, acquired before marriage and acquired after marriage, by gift, bequest, devise or descent, wife's separate property; all other property acquired after marriage,

Digitized by Microsoft®

common property; wife must record inventory of separate property. No estate as tenant by curtesy allowed the husband, nor dower to the wife. Half the community property goes to the surviving husband or wife; if no descendants, survivor takes all.

NOTES AND BILLS OF EXCHANGE. No grace on sight drafts. Damages for protested bills: domestic, fifteen per cent.; foreign, thirty per cent.

SUITS. Civil practice is under a code similar to that of California, and there is but one form of action, commenced by filing complaint with Clerk of the court. Where defendant can not be found, service may be had by publication. Defendant is required to answer the complaint in ten days after service, if served within the county; if out of the county, but in the judicial district, twenty days; in all other cases, thirty days.

ILLINOIS.

ACKNOWLEDGMENTS within the State may be made before a Notary Public or United States Commissioner, Master in Chancery, Circuit or County Clerk, Justice of the Peace, or any Judge or Clerk of a court of record. In other States or Territories, before any Judge, or Justice or Clerk of the Supreme or District Court of the United States; any Commissioner of Deeds, appointed by the Governor of Illinois; any Judge or Justice or Clerk of the Supreme, Superior or Circuit Courts of any of the United States or Territories; Clerk of any county, Mayor of a city, United States Commissioner or Notary Public (the said officers, excepting Judges, certifying under their seal of office); a Justice of the Peace, whose official character must be certified to by the proper Clerk. The acknowledgment may be made in conformance with the laws of the State wherein such acknowledgment is made; and in such case the certificate of a Clerk of a court of record to that effect must be appended, under seal of the court.

ASSIGNMENTS AND INSOLVENCY. The County Court has jurisdiction in all cases of assignments for benefit of creditors. Assignee must file an inventory and valuation, and creditors are notified by mail to present claims within three months. Claims not so presented do not participate in dividends until after the payment in full of all claims properly presented and allowed. Assignee is required to make equal dividends among creditors at the first term after the three months allowed and to render a final account within one year. All preferential assignments are void, and all debts must be paid *pro rata*. Debtor may be subjected to examination touching his estate. There are no provisions for the discharge of the debtor.

ATTACHMENT. Process may issue where the debt or claim exceeds $20, when the debtor is non-resident, conceals himself or avoids arrest, has departed or is about to depart from the State, attempts to remove, conceal, assign, or dispose of his property so as to hinder or delay creditors, or when the debt was fraudulently contracted. Plaintiff must make affidavit to one or more of these facts, and give secured bond in double the amount involved. Garnishment process may issue on return of an execution unsatisfied, but wages of a laborer (being the head of a family) up to $50 are exempt therefrom. Arrest on civil process lies only in case of fraud or refusal of debtor to deliver up his estate for benefit of creditors.

COURTS, *Terms and Jurisdiction*. Circuit Courts have original jurisdiction of all cases in law and equity, and hold from two to four terms (in Adams county eight and in Cook twelve) each year. Cook county has a Superior Court, with concurrent jurisdiction with the Circuit Court, and a special Probate Court is held. In counties having less than 100,000 population, (which includes all save Cook) County Courts have probate powers. Justice's jurisdiction, $200.

EXECUTIONS will issue immediately on rendition of judgment, and to any county in the State, but do not bind real estate in other counties until a levy is made. Executions issued on Justice's Court judgments are returnable in seventy days; in the other courts, in ninety days. Real estate is, in all cases, sold without appraisement, to the highest bidder. The real estate of a debtor must be exhausted before personal property can be seized under execution. No stay law. Where appeals are taken for delay, Supreme Court may assess damages not exceeding ten per cent. Real estate sold under execution may be redeemed within twelve months by the defendant, on payment of purchase money and interest at 8 per cent. per annum. Any judgment creditor may redeem after twelve and within fifteen months, and other judgment creditors may redeem by successive redemptions, within sixty days of the last sale, the last redeeming creditor acquiring absolute title.

EXEMPTIONS. Homestead, $1,000; personal property of every person, $100, and in addition, for head of family residing with the same, $300; but property so exempt does not include money or wages due the debtor; no exemption allowed when the debt is for the wages of laborer or servant.

INTEREST. Legal rate, six per cent., but special agreement may be made for 8 per cent. Penalty for usury is forfeiture of all interest. Interest at six per cent. is collectable on instruments in writing, after they become due; on money lent or advanced for the use of another; on money due on settlement of account, from the day of liquidating accounts and ascertaining the balance; on money received to the use of another, and retained without the owner's knowledge; on money withheld by an unreasonable and vexatious delay; and on judgments.

JUDGMENTS are a lien upon debtor's real estate within the county for seven years, provided execution be levied within one year. May be revived within twenty years by *scire facias*.

LIMITATIONS OF SUITS. On unwritten contracts, five years; bonds, notes, and judgments recovered in foreign States, ten years; real actions and judgments recovered in this State, twenty years. Revivor: Part payment or new promise.

MARRIED WOMEN. A married woman may sue and be sued, possess her own earnings, contract and incur liabilities, purchase, sell and hold personal property, and own and hold real estate to the same extent as an unmarried woman. She is alone liable for her torts and ante-nuptial debts. She may not enter into a partnership without consent of her husband, unless he has abandoned her or be incapable of giving assent. No transfer of chattels between husband and wife is valid as against third persons, unless such transfer is in writing, and acknowledged and recorded. A married woman may make a will as if sole. The estate of curtesy is abolished, and the surviving husband or wife is endowed of the third part of all the lands whereof the deceased was seized of an estate of inheritance at any time during the marriage, unless relinquished in due form.

MORTGAGES are executed and acknowledged same as deeds, husband or wife being required to join to bar dower, except in mortgages to secure purchase money.

Under an Act passed by the late Legislature, and in force July 1, 1879: No real estate within this State shall be sold by virtue of any power of sale contained in any mortgage, trust-deed, or other conveyance in the nature of a mortgage, executed after the taking effect of this act; but all such mortgages, trust deeds, or other conveyances in the nature of a mortgage, shall only be foreclosed in the manner provided for foreclosing mortgages containing no power of sale, and no real estate shall be sold to satisfy any such mortgage, trust-deed, or other conveyance in the nature of a mortgage, except in pursuance of a judgment or decree of a Court of competent jurisdiction.

NOTES AND BILLS OF EXCHANGE. Upon bills of exchange drawn or indorsed within this State, and payable without the United States, duly protested, ten per cent. damages are collectable, and on bills payable within the United States, five per cent. Grace is not allowed on instruments payable at sight, or on demand, or on presentation; on other instruments the usual three days are allowed.

SUITS. All except local actions are brought in the county where defendant resides or is found, but when there are several defendants, suit may be brought where one resides, and process issued to any other county for remaining defendants. Non-resident plaintiff must give security for costs. Process must be served ten days before commencement of return term, and judgment in default may be had on third day of term. In Justice's Courts summons is returnable in not less than five nor more than fifteen days from its date, and must be served at least three days before time of trial.

Digitized by Microsoft®

TAXES. State and county taxes are payable after December 1, to the Township Collector, and the delinquent list is turned over to the County Collector on or about March 10 following. Advertisements of property on which taxes remain unpaid are made after April 1, and judgment obtained at May term of County Court. Sale commences on the fourth Monday after the first day of the term at which judgment is rendered. Redemption may be made within two years. Penalty is: Within six months, twenty-five per cent. interest; twelve months, fifty per cent.; eighteen months, seventy-five per cent.; two years, one hundred per cent.; with all subsequent taxes paid by purchaser, and interest thereon at the rate of 12 per cent. per annum.

INDIANA.

ACKNOWLEDGMENTS. All conveyances of land must be in writing, and acknowledged and recorded within forty-five days from their execution. Within the State acknowledgments may be taken before a Judge or Clerk of a court of record, Justice of the Peace, Auditor, Recorder, Notary Public or Mayor of a city, and in other States and Territories before the like officers, or a Commissioner of Deeds for Indiana. In any foreign country, before a Minister *Charge d'affaires* or Consul of the United States. Husband must join in deeds to wife's lands.

ASSIGNMENTS AND INSOLVENCY. Insolvent debtor may make a general assignment of all property in trust, for benefit of all *bona fide* creditors. Accompanying schedule and list of creditors must be sworn to. Trustee files bond in Circuit Court, and estate is administered under direction of that court, in the same manner as decedents' estates. Dividends are declared *pro rata*, the assignor, if a resident householder, being allowed to retain $300. There is no provision for the release of the debtor.

ATTACHMENT may issue against the property of non-residents or foreign corporations, and against all who have disposed of, or are about to dispose of their property, to cheat, hinder or delay creditors. An affidavit is required, which may be made by the creditor or his attorney, and a bond to answer damages if the proceedings are wrongful or oppressive. All creditors who file under the original attachment, before final judgment, share *pro rata* in the proceeds of the attached property. Defendant, in a civil action may be arrested and held to bail in double the amount of debt or damages claimed, at any time before judgment, on affidavit showing that he is about to leave the State, taking with him property subject to execution, or money, with intent to defraud the plaintiff.

COURTS. *Terms and Jurisdiction.* The Circuit Court is the only court of original general civil jurisdiction in the State, and has full probate powers. From three to five terms are held annually in each county. Superior Courts, with concurrent jurisdiction with the Circuit Courts in all civil cases except probate matters, have been established in Marion, Tippecanoe, Allen, Cass, Vanderberg and Wayne counties, and hold from four to ten terms each year. City Courts (which may be established in all cities having over 6,000 population) have concurrent jurisdiction with Circuit Courts up to $1,500, except in probate matters, suits for libel, slander, or divorce, or where title to real estate is at issue. Justice's jurisdiction, $200.

EXECUTIONS may issue at any time within ten years after judgment rendered, and are returnable in 180 days. From a court of record may issue to any county in the State. Are a lien on personal property within the county from the time they are placed in hands of officer. After judgment is rendered, the debtor may, by giving sufficient freehold sureties, have a stay of execution on any sum exceeding $75, for six months. Where the sum is less than $75, the stay is not so long. Lands sold under execution may be redeemed within one year by the owner, mortgagee or person having a lien thereon.

EXEMPTION. No homestead law; real or personal property up to $300 is exempt, where debtor is a resident householder.

INTEREST. The recent "Act concerning interest and usury," approved March 10, 1879, made considerable changes in the law, which are herein embodied. The legal rate of interest on loans or forbearance of money, goods or things in action, is six per cent. as heretofore, but interest may be taken yearly or for a shorter period in advance. No agreement to pay a higher rate is valid unless the same be in writing, and in such case it is not lawful to contract for more than eight per cent. per annum. When a greater rate is contracted for, the contract is void as to the usurious interest, and in an action on a contract affected by such usury, whether it be directly or indirectly charged, all excess over six per cent. is usurious and illegal, and the excess over the legal interest may be recouped by the debtor whenever it has been reserved or paid before the bringing of the suit. Interest on judgments rendered after March 10, 1879, runs from the date of the verdict or ending, at the rate specified in the original contract, not exceeding six per cent., and if no contract has been made, six per cent. is allowed. The Act applies to all contracts made within the State, although they are to be performed without it.

JUDGMENTS of courts of record are a lien upon all real estate of defendant within the county for ten years. Judgment may be obtained at the first term of the court, after process has been served on debtor ten days prior to the first day thereof. By law of 1877, plaintiff, by indorsement on complaint, can summons the defendant to appear and answer after service had ten days, and in default can take judgment, where no good cause of defense is shown, and it operates as a lien upon the real estate of the judgment debtor situated in the county.

LIMITATIONS TO SUITS. Open accounts and contracts not in writing, six years; actions not limited by statute, fifteen years; written contracts, judgments of courts of record and real actions twenty years. Revivor: Part payment or new promise in writing.

MARRIED WOMEN retain their real or personal property owned by them at time of marriage or acquired during coverture. A married woman can not make a valid executory contract, and is not personally liable for any debt she may contract during coverture. Her real estate is not liable for the debts of her husband. She may devise by will her real and personal property, but can not bind her separate estate by signing a promissory note as surety for her husband. The only way she or her property ordinarily can be made liable is by mortgage. No tenancy by the curtesy or dower. A widow takes one-third of her deceased husband's real estate in fee, free from all demands of creditors, where the estate does not exceed $10,000; one-fourth, if under $20,000, and one-fifth, if above that amount. She also takes one-third of personalty after payment of debts, and in all cases takes $500 without accounting, and may occupy the dwelling and forty acres of land for a year, rent free.

NOTES AND BILLS OF EXCHANGE. Three days of grace are allowed on all bills of exchange payable within the State, whether sight or time bills. Damages for protest on domestic bills, five per cent.; foreign bills, ten per cent. Promissory notes payable to order or bearer at a bank in this State, and bills of exchange, are governed by the law merchant. Promissory notes not payable at a bank are subject to any set-off maker may have against payee, or any subsequent holder, accruing before notice of assignment. On these, maker must be exhausted before indorser can be sued. Protest is not necessary to hold indorsers of such notes, but to hold them maker must be sued at first term of court after maturity, unless it can be shown that he was insolvent at the time of such maturity.

SUITS. No distinction between law and equity. Civil actions are commenced by filing complaint with Clerk of court, and every action must be prosecuted in the name of the real party in interest, except suits by executors, administrators, guardians of idiots or lunatics, trustees of express trusts, or person expressly authorized by statute.

TAXES. State, county, township, municipal, school and road taxes attach as a lien on real estate, on April 1 of each year, and penalties attach on third Monday of same month. Sales of real estate for taxes are held on the second Monday of February, and all lands on which taxes are delinquent for two years are offered. Owner has two years in which to redeem, by paying the amount set forth in the certificate of purchase, with all subsequent taxes paid, and fifteen to forty per cent. upon the whole sum, with legal interest from the date of purchase or payment.

Digitized by Microsoft®

IOWA.

ACKNOWLEDGMENTS of deeds to land made within the State, or the United States or Territories, must be made before a Judge of a court of record, or Clerk thereof, authenticated by the court seal, or by a Commissioner of Deeds, appointed by the Governor of the State, Notary Public, or Justice of the Peace; in the case of the latter official, his authority to take the acknowledgment should be certified to by a Clerk of a court of record, under seal of the court, as also his official character, and the genuineness of his signature. In foreign countries deeds may be acknowledged before any officer authorized by the laws of such country to certify to acknowledgments, or any Ambassador, Minister, Consular Agent, or other officer of the United States properly authorized to receive acknowledgments of deeds. Witnesses are not required.

ASSIGNMENTS AND INSOLVENCY. No insolvent law. Assignments not valid unless for benefit of all creditors, when assent of creditors is presumed. Debtor must furnish sworn inventory and list of creditors; and the assignment, which vests in the assignee title to all property of the debtor, must be recorded. Assignee must give bonds, prepare an inventory and valuation, and notify creditors by mail to file claims within three months. Claims objected to may be passed upon by a jury, and the assignee is in all respects subject to order of court, and renders a final account thereto. An assignment does not discharge the debtor from his debts and liabilities, but only entitles creditors to share equally in his estate.

ATTACHMENT. Process will issue against all property not exempt from execution on filing of a sworn petition, alleging, 1st, that the defendant is a foreign corporation, or acting as such; or 2d, that he is a non-resident of the State; or 3d, that he is in some manner about to dispose of or remove his property out of the State, without leaving sufficient remaining for the payment of his debts; or 4th, that he has disposed of, or is about to dispose of, his property (in whole or in part) with intent to defraud his creditors; or 5th, that he has absconded, so that the ordinary process can not be served on him; or 6th, that he is about to remove permanently out of the county, and has property therein, not exempt from execution, with which he refuses to pay or secure the debt to the creditor; or 7th, that he is about to remove permanently out of the State, and refuses to pay or secure the debt of the creditor. The Sheriff must levy upon property fifty per cent. greater in value than the amount of indebtedness claimed. Before the writ of attachment can issue, the creditor must give bonds, with sureties, in penalty double the amount of the property to be attached. No person may be imprisoned for debt in any civil action on mesne or final process, except in case of fraud.

COURTS, *Terms and Jurisdiction.* The District Courts have general original jurisdiction, both in chancery and at common law, and the Circuit Courts deal with probate and guardianship matters. Two terms of each court are held annually in each county (three in some of the more populous counties). Justice's jurisdiction, $100, or, by consent of parties, $300.

EXECUTIONS may issue immediately upon the rendition of the judgment, and are returnable in seventy days from the date of issue. On the judgment debtor entering good and sufficient security on the proper court records for the amount of such judgment, interest and costs—accrued and to accrue—he can have a stay of execution as follows: under $100 three months, above that sum, six months. Stay must be taken within ten days from the date of entry of judgment, and the party taking such stay, if he has been personally served with process, shall not afterward be allowed to appeal. If the judgment is not fully paid at the expiration of the stay, judgment is entered against the surety, and execution may be issued forthwith. After stay, judgment draws ten per cent. interest by operation of law. There can be no stay for wages due mechanic or laboring man, nor by a surety on stay bond. Defendant may redeem real property sold under execution at any time within twelve months, meantime remaining in possession of the property, but where he has taken an appeal or stay of execution he can not redeem. During the first six months he has exclusive right of redemption, but after that time, and before the expiration of nine months, any creditor having a lien can redeem.

EXEMPTIONS. Homestead of 40 acres in country and half an acre in city or town, with buildings without regard to value. Personal property exempt includes tools, instruments, library, necessary team, etc., of mechanic, farmer, teacher, or professional man; wearing apparel, household and kitchen furniture, $200; certain farm animals and necessary food for six months. Foregoing relates only to residents, being the head of a family; unmarried persons and non-residents being only entitled to retain their own clothing and trunks. Where debtor is a printer, the printing press and types, furniture and material up to $1,200 are exempt. Earnings of debtor within 90 days of levy are exempt.

INTEREST. Legal rate, six per cent.; parties may contract for ten per cent. Judgments draw six per cent., or if a higher rate not exceeding ten per cent. is expressed in the original contract, then such higher rate. Open accounts draw six per cent. after six months from date of last item. Contract for above ten per cent. forfeits ten per cent. on amount of contract, and all interest and costs.

JUDGMENTS in the District and Circuit Courts may be obtained at first term after suit commenced, if undefended, and are liens on real estate owned by the debtor at the time of such rendition. If the lands lie in the county where judgment was rendered, the lien attaches from its date; if in any other county, from the time of filing therein an attested copy of the judgment. Lien also covers all lands which defendant may acquire within ten years from date of judgment.

LIMITATIONS TO SUITS. Actions for injuries to person or reputation, or to recover a statutory penalty, must be brought within two years; to enforce a mechanic's lien, two years; on unwritten contracts, five years; on written contracts, ten years; on judgments of courts of record, twenty years; to recover real estate, ten years. Revivor: Admission of debt or new promise to pay, which must be in writing.

MARRIED WOMEN may own in their own right real and personal property acquired by descent, gift or purchase, and may manage, sell, convey and devise the same by will in the same manner as the husband can property belonging to him. Neither husband nor wife is liable for the debts or liabilities of the other incurred before marriage, and, except as herein otherwise declared, they are not liable for the separate debts of the other, nor are the wages, earnings or property of either, nor the rent or income of such property, liable for the separate debts of the other. Contracts may be made by a wife and liabilities incurred, and the same enforced by or against her, to the same extent and in the same manner as if she were unmarried. But both are liable for the expenses of the family, and the education of the children, whether contracted for by one or the other. They may be sued jointly or separately therefor. Dower and the estate of curtesy are abolished, but the surviving wife or husband takes one-third in value of all the legal and equitable estate possessed by the other during marriage.

MORTGAGES must be subscribed by the parties and acknowledged and recorded same as deeds. Are foreclosed by civil action. Mortgagor has one year in which to redeem. Chattel mortgages to be valid against existing creditors or subsequent purchasers without notice must be recorded immediately in the county where the holder of the property resides.

NOTES AND BILLS OF EXCHANGE. Grace is allowed upon all negotiable bills or notes payable within the State according to the law merchant, and notice of non-acceptance, or non-payment, or both, is required according to the rules of commercial law. Damages allowed on protested paper; three to five per cent. To hold indorser note must be duly presented, payment refused, and indorser notified. Open accounts are assignable. Paper falling due on Sunday, 1st day of January, 4th of July, the 25th day of December, and any day appointed by the Governor or by the President as a day of fasting or thanksgiving, shall be considered and treated as falling due on the *preceding* day.

SUITS. But one form of action in this State, known as a civil action and regulated by a Code of Procedure. Actions are commenced by serving defendant with notice, stating generally the nature of the claim, and filing a petition in court, ten days before the term. Actions generally are prosecuted in the name of the real party in interest, and in the county where defendant resides, or property in question is situated, or cause of action arose. Process must be served in Justice's Courts on debtor at least five and not more than fifteen days, and in the District and Circuit Courts at least ten days,

Digitized by Microsoft ®

before the first day of term. If defendant is served outside of his county, but inside of judicial district, process must be served fifteen days—elsewhere there must be twenty days' service for every 1,000 miles or fraction. Service short for first term is good for next term.

TAXES become due and payable on second Monday in November, and delinquent on February 1st following. If not paid before March 1, penalty of one per cent. per month is added for first three months, two per cent. per month for next three months, and three per cent. per month thereafter. Lands are sold on first Monday in October after taxes become delinquent. Three years are allowed in which to redeem by payment of amount for which lands were sold, twenty per cent. penalty, and ten per cent. per annum upon the whole amount.

KANSAS.

ACKNOWLEDGMENTS within the State must be made before a Judge or Clerk of a court having a seal, a Justice of the Peace, Notary Public, County Clerk, Register of Deeds, or Mayor or Clerk of an incorporated city. In cases where the acknowledgment is made out of the State it must be made before a court of record, a Clerk, or other officer having the seal thereof, a Commissioner of Deeds for Kansas, Justice of the Peace or Notary Public, or before any Consul of the United States, resident in any foreign country or port. When the acknowledgment is made before a Justice of the Peace, some Clerk of a court of record must certify to his official position.

ASSIGNMENTS AND INSOLVENCY. Assignments must be for benefit of all creditors, and do not discharge the debtor. Must be executed and recorded like conveyances of real property. Creditors (above ten dollars) are notified by Clerk of District Court, and at the meeting held for choice of assignee, a majority of such creditors must be present, otherwise appointment rests with the court. Creditors who fail to appear are precluded. Assignee must pay out funds in his hands within one month of allowance of demands. Property must be appraised, and assignee is in all respects subject to order of court, and his accounts are passed upon by a Commissioner before his discharge.

ATTACHMENT. The creditor in a civil action for the recovery of money may, at or after the commencement thereof, have an attachment against the property of the debtor, where the debtor or one of several debtors is a foreign corporation or non-resident of the State (but no attachment shall be granted on the ground or grounds in this clause stated, for any claim other than a debt or demand arising upon contract, judgment or decree, unless the cause of action arose wholly within the limits of this State, which fact must be established on the trial); or where the debtor or one of several debtors has absconded with intent to defraud his creditors; or has left the county of his residence to avoid the service of a summons; or so conceals himself that a summons can not be served upon him; or is about to remove his property or a part thereof out of the jurisdiction of the court, with intent to defraud his creditors; or is about to convert his property or a part thereof into money, for the purpose of placing it beyond the reach of his creditors; or has property or rights in action which he conceals; or has assigned, removed, or disposed of, or is about to dispose of his property or a part thereof, with the intent to defraud, hinder or delay his creditors; or fraudulently contracted the debt, or fraudulently incurred the liability or obligation, for which suit is about to be or has been brought; or when the damages for which the action is brought are for the injuries arising from the commission of some felony or misdemeanor, or the seduction of a female; or when the debtor has failed to pay for any article or thing delivered, for which by contract he was bound to pay on delivery. Money or property due or belonging to defendant may be reached by garnishment. Arrest is allowed for debt only where fraud is alleged. Plaintiff must give security to cover damages.

COURTS, *Terms and Jurisdiction.* District Courts, holding two to three terms a year in nearly every county, have general original jurisdiction in law and equity. Regular terms of the Probate Court are held in each county on the first Monday in January, April, July and October, and special or adjourned terms may be held as business may require. Justice's jurisdiction in civil actions for the recovery of money, $300; to recover specific personal property, $100.

EXECUTIONS may be ordered as soon as judgment is obtained. It is the duty of the Justice, without any order, to issue execution within ten days from rendition of judgment. Executions are made returnable within thirty days. Personal property levied on must be appraised, and advertised for ten days, and sold at auction to the highest bidder. There is no stay of execution in the District Court, except where a case is taken to the Supreme Court on appeal. In Justices' Courts, by filing bond, stays of execution are granted as follows: On any judgment for $20 and under, thirty days; over $20 and under $50, sixty days; over $50 and not exceeding $100, ninety days; over $100, one hundred and twenty days. There is no redemption of land sold under execution or other legal process in this State.

EXEMPTIONS. Homestead of 160 acres of farming land, or of one acre within an incorporated town or city, with buildings thereon, unlimited in value. Every person residing in this State, and being the head of a family, shall have exempt from seizure upon attachment or execution, or other process issued from any court in this State: Family Bible, school books, and family library; family pictures and musical instruments used by the family; all wearing apparel of the family, all beds, bedsteads and bedding used by the debtor and his family, one cooking stove and appendages, and all other cooking utensils, and all other stoves and appendages necessary for the use of the debtor and his family; one sewing machine, spinning wheel, and all other implements of industry, and all other household furniture not herein enumerated, not exceeding $500, two cows, ten hogs, one yoke of oxen and one horse or mule, or in lieu of one yoke of oxen and one horse or mule, a span of horses or mules, and twenty sheep and their wool; necessary food for the support of the stock for one year; one wagon, two plows, drag, and other farming utensils, not exceeding $300; grain, meat, vegetables, groceries, etc., for the family for one year; the tools and implements of any mechanic, miner, or other person, kept for the purpose of carrying on his business, and in addition thereto stock in trade not exceeding $400 in value; library, implements, and office furniture of any professional man. A lien on the homestead may be created by husband and wife joining in the mortgage. Residents, not the head of a family, have tools, implements, and stock in trade up to $400, exempt from execution.

INTEREST. Legal rate, seven per cent., but twelve per cent. may be agreed upon. Excess of twelve per cent. is forfeited, but there is no penalty for usury.

JUDGMENTS of courts of record are liens on real estate of debtor within the county, and can be extended to other counties by filing certified copy of judgment. Lien continues for five years, and may be revived. Justices' judgments become liens on filing transcript in District Court of the county in which they were rendered.

LIMITATIONS OF SUITS. Actions concerning real property must be brought within fifteen years; on official bonds and contracts in writing, five years; contracts not in writing, three years; trespass, detinue, replevin, and for relief on the ground of fraud, two years. Revivor: Part payment, or a written acknowledgment or promise.

MARRIED WOMEN have same rights as men concerning property and business, and may carry on trade, sue and be sued, and sell or convey their real estate, precisely as their husbands can. The estates of dower and curtesy have been abolished. Homestead is absolute property of widow and children, and widow takes in fee simple one-half of all other real estate owned by the husband during coverture, unless she joined in the conveyance thereof.

MORTGAGES of real estate, to be valid against subsequent *bona fide* purchasers, must be duly acknowledged and recorded within the county. Are foreclosed by suit only, in which all parties in interest are made parties defendant. Chattel mortgages are absolutely void as against creditors and subsequent purchasers and mortgagees in good faith, unless possession of the property actually passes to and remains in the mortgagee, or the instrument be forthwith filed of record. Such mortgages expire within one year, as to creditors or purchasers, unless renewed by affidavit, showing interest, filed during the last thirty days of the year.

Digitized by Microsoft ®

NOTES AND BILLS OF EXCHANGE. All bonds, notes and bills of exchange, except bank checks and sight drafts, made negotiable, shall be entitled to three days of grace in the time of payment. All bonds, notes, and bills of exchange, foreign and inland, drawn for any sum or sums of money, certain, and made payable to any person or order, or to any person or bearer, shall be negotiable by *indorsement* thereon if payable to order, and by *delivery* if payable to bearer, so as to absolutely transfer and vest the property thereof in each and every indorsee or holder, successively; but nothing in this section shall be construed to make negotiable any such bond, note, or bill of exchange, drawn payable to any person or persons *alone*, and not drawn payable to any order, bearer or assigns. [See General Statutes, 1868.]

By the law of 1875 it was provided that no person or persons, bank or body corporate, residing or doing business within the limits of this State, can be held liable for protest damages on any bond, note or bill protested heretofore or hereafter for non-acceptance or non-payment. Whenever the third day of grace falls upon a Sunday, July 4, December 25, or January 1, or upon any day appointed for a public Fast or Thanksgiving, the next preceding day is the last day of grace.

SUITS are commenced in the District Courts by filing a petition and *precipe*, and causing a summons to issue thereon. Actions concerning real estate must be brought in the county in which the land or a part of it is situated, and all other actions in the county in which defendant resides or may be summoned, except where defendant is non-resident or a foreign corporation when action may be brought in any county where defendant has property.

TAXES not paid by June 20 become delinquent, and the property is subject to sale on the first Tuesday in September following. After sale it bears interest at the rate of fifty per cent. per annum, and the same rate on all subsequent taxes. Lien attaches on November 1 in the year in which tax is levied, and lands sold for taxes are redeemable within three years from day of sale.

KENTUCKY.

ACKNOWLEDGMENTS. Deeds executed out of the United States by persons other than married women may be certified by any Foreign Minister or Consul, or Secretary of Legation of the United States, or by the Secretary of Foreign Affairs, certified under his seal of office or the Judge of a superior court of the nation where the deed shall be executed, to have been acknowledged or proved by him as required by law (Gen. Stat., Chap. 24, Sec. 17.) Deeds executed out of this State and within the United States by persons other than married women, may be certified under his seal of office, by the Clerk of a court, his deputy, or a Notary Public, Mayor of a city, or Secretary of State, or Commissioner to take acknowledgments of deeds, or by a Judge under the seal of his court, to have been acknowledged or proved before him in the manner hereby required (*Ibid*, Sec. 16). Deeds executed in this State by others than married women, may be acknowledged before a Clerk of a County Court, or may be proved by two subscribing witnesses, or by one who also proves the attestation of the other, or by proof of two witnesses that the subscribing witnesses are both dead or out of this State, or one so absent and the other dead, and like proof of the signature of one witness and the grantor. Deeds of married women executed in this State must be acknowledged before a Clerk of the County Court, who shall explain to her the contents and effect of the deed separately and apart from her husband, and if she freely and voluntarily acknowledge the same, and is willing for it to be recorded, he shall certify the deed, stating the acknowledgment when it was acknowledged, but need not state privy examination, etc. A deed of a married woman, to be effectual, shall be acknowledged before some of the officers named above when made out of this State, who shall explain to her the contents and effect of the instrument separately and apart from her husband, and if she freely and voluntarily acknowledge the same, and is willing for it to be recorded, he shall so certify.

ASSIGNMENTS AND INSOLVENCY. There is no provision for the discharge of an insolvent debtor unless debts are paid in full. A general assignment for benefit of all creditors may be made and claims are proven, as in the case of a decedent's estate. Trustee must give bonds and settle his account in two years.

ATTACHMENT issues where defendant is non-resident or a foreign corporation, or has been absent four months from the State, evades service, conceals, attempts to remove, disposes of, or conveys property with intent to defraud or delay creditors. But an attachment will not be granted on the first two grounds except on actions to recover a debt or demand arising upon contract. Bond and security must be given. Garnishment process will issue on return of an execution unsatisfied, and any persons indebted to defendant may be made parties thereto. Arrest in civil actions is only allowed when defendant conceals property or is about to remove it from the State.

COURTS, *Terms and Jurisdiction*. Circuit Courts are held twice a year in nearly every county; and in Jefferson county (Louisville) on the first Monday in every month except July and August. Have original jurisdiction in all civil cases, both in law and equity. But in twenty-three counties Common Pleas Courts have been established with similar common law jurisdiction, and in Kenton, Campbell, Bracken and Pendleton counties there are Chancery Courts with exclusive equitable jurisdiction. Jefferson county has a Court of Common Pleas and a Chancery Court, with jurisdiction in the city of Louisville and county of Jefferson. County Courts in each county deal with probate and guardianship matters. Quarterly Courts have jurisdiction up to $100, and Justices' Courts up to $50; Justices of the Peace in Jefferson county up to $100, exclusive of interest and costs.

EXECUTIONS issue from courts of Justices of the Peace and County Courts in five days; Circuit Courts, ten days; Louisville Chancery Court, fifteen days; returnable not under thirty nor over ninety days from date, and are liens only after delivery to proper officer. At any time before levy is made, debtor can execute a replevin bond with good security, payable to the creditor, which acts as a stay for three months. Real estate sold under execution for less than two-thirds its appraised value may be redeemed within twelve months by payment to purchaser of original purchase money and ten per cent. per annum interest thereon.

EXEMPTIONS. On all debts or liabilities created since the first day of June, 1866, so much land, including the dwelling house and appurtenances, as shall not exceed in value $1,000; one work beast or yoke of oxen, two cows and calves, five sheep, wearing apparel, and the usual household and kitchen furniture of about the value of $100. Also one sewing machine; libraries of preachers, professional libraries of lawyers, physicians and surgeons, and their instruments to the value of $500; the wages, not to exceed $50, of all persons who work for wages, mechanics' tools to value of $100.

INTEREST. The legal rate of interest in this State is six per cent., and no contract may be made at any greater rate. [See Act of March 14th, 1876, in force April 1, 1878.] The penalty for usury is forfeiture of all interest in excess of the legal rate. Six per cent. is allowed upon judgments rendered, and judgments upon written contracts bear the same rate of interest provided for in the contract, not exceeding the legal rate as fixed by the above law. Interest at the legal rate may be recovered upon open accounts by proper pleading of the maturity of debt and the default of the defendant. Prior to the adoption of the law quoted above it was allowable to contract for a rate not exceeding eight per cent. per annum.

JUDGMENTS are not a lien upon the estate of the defendant. Executions may issue upon them at any time within fifteen years, and every time they are issued act as a revival of judgment.

LIMITATIONS OF SUITS. Actions upon contracts in writing, official bonds, or upon a judgment or decree of any court, must be brought within fifteen years, the time dating from the last issue of execution; also all actions for the recovery of real estate; and no disability whatever can extend the time longer than thirty years. Actions upon contract, express or implied, not in writing, for trespass on real or personal property, on bills of exchange, drafts, or upon a promissory note placed on the footing of a bill of exchange, upon accounts between merchants or their agents, or for relief upon the ground of fraud, must be brought within five years. Actions upon merchants' accounts for goods sold to consumers shall be brought in two years, the time to be

Digitized by Microsoft ®

computed from the first day of January next after the goods are sold and charged. Revivor: New promise, or recognition of debt as an existing liability after bar.

MARRIED WOMEN hold their separate estate free from the control or liability for debts of the husband. Upon joint petition of husband and wife, Circuit Court may empower the wife to trade as a *feme sole*. Widow takes dower in one third for life of all real estate unless dower be barred, forfeited or relinquished. Married women may dispose of their separate estate by deed or devise.

MORTGAGES must be executed and acknowledged same as deeds, but contain a clause of defeasance. Wife must join to bar dower. Mortgages can only be foreclosed by decree of court of equity. Chattel mortgages must be recorded, and, except as to creditors having actual notice, take effect only from the time they are lodged for record in the County Clerk's office.

NOTES AND BILLS OF EXCHANGE. Three days of grace are allowed on bills of exchange drawn payable at or after sight, or on time. No damages are allowed on any bills of exchange, upon protest, except ten per cent. per annum on bills drawn upon persons out of the United States, but not longer than eighteen months.

SUITS. Civil actions are commenced by filing a petition with the Clerk of the proper court and causing a summons to issue thereon. Non-resident plaintiffs must give bond for costs. In ordinary proceedings summons must be served ten days before commencement of the term. Parties sending claims to Kentucky for collection should give full names and residence of plaintiffs.

TAXES are due on June 1st of each year, and five per cent. penalty is added after April 1st following, but they are not delinquent until demand is made for payment, if owner of property is a resident of the State. Sheriff may levy on personalty, and if there be no personalty, then (after Nov. 1) on real estate. Owner may redeem within two years on payment of purchase money with interest at the rate of thirty per cent. per annum and costs.

LOUISIANA.

ACKNOWLEDGMENTS of deeds executed within the State may be made before a Notary Public, Parish Recorder or his deputy, in the presence of two witnesses. In other States before a Commissioner of Louisiana, or any officer authorized to take depositions in the State where he resides, but the official character of such officer must be properly verified. A Louisiana Commissioner may certify to the official position of any public officer in the State for which he is appointed.

ASSIGNMENTS AND INSOLVENCY. Under the State laws insolvent debtor may make surrender of property to creditors, or an involuntary surrender may be forced by any creditor who shall have issued an execution which is returned unsatisfied. Surrender vests all property of debtor in creditors, and stops all legal proceedings against him. Debtor must file sworn schedules of assets and liabilities. Creditors elect a syndic, who gives bond and manages the estate. Mortgage or privilege creditors are not bound by the decision of the majority of the creditors if they wish to sell the property, but may ask for the sale of sufficient to pay the mortgage or privilege debt. Debtor can only obtain final discharge by consent of a majority of creditors in number and amount, and where discharge is not granted, debtor can be forced to make a new cession, when he can be shown to have acquired property, but debts subsequently contracted are entitled to preference. Where a jury find the debtor guilty of fraud, he is deprived of the benefit of the insolvent laws, and is liable to imprisonment.

ATTACHMENT. Writs of attachment issue on application of creditor, under oath, when the debtor is about leaving the State permanently, without there being a possibility, in the ordinary course of judicial proceedings, of obtaining or executing judgment against him previous to his departure; when the debtor resides out of the State; when he conceals himself to avoid being cited and forced to answer to the suit intended to be brought against him; when he has mortgaged, assigned, or disposed of, or is about to mortgage, assign, or dispose of his property, rights, or credits, or some part thereof, with intent to defraud his creditors or give an unfair preference to some of them; and when he has converted, or is about to convert, his property into money or evidences of debt with intent to place it beyond the reach of his creditors. Creditor must furnish bond exceeding by one-half the amount claimed to be due, with at least one solvent surety, residing within the jurisdiction of the court, conditioned for payment to debtor of all damages sustained by him in case it is decided that the attachment was wrongfully obtained. Arrest of the debtor is allowed, but is of little practical value, as it only secures the person of the debtor to answer the suit, and he can not be held for the payment of the debt. Garnishment may be had as an accessory either to a writ of attachment or *fieri facias*.

COURTS, *Terms and Jurisdiction*. District Courts have original jurisdiction where over $500 are involved, and hold two terms a year in each parish (three in East Baton Rouge, and four in Caddo and Iberville). Orleans Parish has six District Courts, and civil business is divided amongst them. Parish Courts have concurrent jurisdiction with Justices of the Peace from $25 to $100, original jurisdiction from $100 to $500, and full probate powers. Justice's jurisdiction, $100. In Orleans Parish the Second District Court has exclusive probate jurisdiction.

EXECUTION. Property taken under a writ of *fieri facias* must be advertised and appraised, and can not be sold for less than two-thirds of the appraised value, until it has been re-advertised. There is no redemption of property sold under execution or mortgage. No stay of execution is given except on appeal, and execution may issue at any time after the delay for appealing suspensively has expired.

EXEMPTIONS. To head of family, 160 acres of land and improvements, if owned and occupied as a residence, together with certain furniture, stock, implements, provisions, etc.; the property not to exceed $2,000, and no exemption if wife has separate property worth over $1,000.

INTEREST. Legal rate is five per cent., but eight per cent. may be agreed upon. If higher than eight per cent. is charged, such charge forfeits entire interest. If paid, it may be sued for and recovered within twelve months. But a higher rate may be recovered if included in the principal of the note.

JUDGMENTS recorded in the office of the Parish Recorder become mortgages from date of record upon all real estate of the debtor, and may be thus recorded in any parish where debtor owns real estate.

LIMITATIONS TO SUITS. Prescription — Of three years: Claims for arrearages of rent charges, or the hire of movables or immovables, for the payment of money lent, on accounts of merchants, whether wholesale or retail, and on all open accounts. Of five years: Actions on bills of exchange and promissory notes, reckoning from the date of maturity, for nullity or rescission of contracts. Of ten years: All judgments for money, whether rendered within or without the State, reserving to owner of judgment the right to have the same revived at any time before prescription has run. Of thirty years: All actions for immovable property, or for an entire estate, as a succession. Prescription may be waived by the debtor after the same is acquired. Revivor: Express acknowledgment and promise to pay.

MARRIED WOMEN. Separate property of wife controlled by her; revenues of all separate property and all property acquired by either husband or wife after marriage held in community. A married woman can not sue without the concurrence of her husband, and she can not bind herself or property for his debts. Wife has no dower in her husband's real estate.

MORTGAGES can be foreclosed at any time after maturity of the debt, by instituting a regular suit and obtaining judgment thereon, or, if the act imports a confession of judgment in favor of the holder, he can apply to the court for an order directing the Sheriff to seize and sell the property. All mortgages must be recorded before they can have any effect as against third parties. Trust deeds are not in use, and chattel mortgages are unknown to the laws of Louisiana. There is no redemption of property sold under mortgage.

NOTES AND BILLS OF EXCHANGE. Three days grace are allowed upon bills of exchange and notes, or other obligations made negotiable by law, but no grace is

Digitized by Microsoft®

allowed on sight bills or orders for money on demand. All negotiable instruments are due and payable on the day following the third day of grace, when the third is a Sunday or legal holiday, and if this day be a Sunday or legal holiday, then such instruments are due and payable on the following day not a Sunday or legal holiday. Whenever a promissory note is indorsed for the benefit of the drawer thereof—of which mention is made in the note—if caused by the drawer to be discounted in any bank in operation within the State, or if the drawer obtain any money in consideration of said note from any person, the indorser shall be bound to the holders of the note as if it had been discounted or negotiated for his own use or benefit. Bills and notes, or other obligations for the payment of money, to be evidence of a debt, must express the whole sum in writing. The cents may be in figures. Days of public rest are January 1, January 8, February 12, February 22, March 4, July 4. December 25, Sundays, Good Friday and Shrove Tuesday.

Suits. Actions are commenced by petition setting forth cause of action, etc., and signed by plaintiff or his attorney. Plaintiff must give resident security, and also make a deposit to cover costs. Full names and residences of parties should be supplied, especially where the claim belongs to a partnership.

Taxes. The Collector is required to give ten days public notice of his readiness to receive taxes, and after ten days from the expiration of such notice, must give written notice to each delinquent. If taxes are not paid within ten days more, Collector may seize and sell property, after twenty days advertisement. Lands sold for taxes are redeemable within two years, by the owner, his agent or heirs, or any creditor, on payment of the purchase money, with interest at one per cent. a month, and all subsequent taxes paid.

MAINE.

Acknowledgments. All deeds of real estate in this State must be under actual seal, and it is usual, although not compulsory, to have them witnessed. Deeds, in order to be recorded, if executed within the State, must be acknowledged before a Justice of the Peace. In other States and Territories acknowledgment can be made before any Magistrate, Notary Public, Justice of the Peace, or Commissioner of Deeds for the State of Maine. While a certificate of a Clerk of record to the acknowledgment taken by a Justice of the Peace, or other official, is not required, it is in all cases recommended. In foreign countries acknowledgments may be taken by a Notary Public, or by any United States Minister or Consul.

Assignments and Insolvency. Insolvent debtors may make assignments for the benefit of creditors, and such will be held to pass all the property of the debtor, whether specified or not, except such as is exempt by law. Property so assigned is not attachable for six months after first publication of notice by assignee, and creditors have three months after execution of assignment in which to become parties thereto. Debts of creditors who become parties are alone discharged by assignment.

Attachment. All real and personal property not exempt by law may be attached for debt, no affidavits being required, and no security for costs unless the creditor is a non-resident of the State; and liens thus created hold in the order in which the attachments are made until thirty days after rendition of judgment, within which time they may be perfected by levy of execution. Perishable goods or property liable to great depreciation by keeping, being attached, may be sold immediately by consent of parties, or by appraisal caused to be made under the statute by the officer upon request of attaching creditors, and the proceeds held by the officer in lieu of the property. Debtors about to leave the State may be arrested by special writ upon affidavit of the creditor, of his belief that the debtor is about to depart and reside beyond the limits of the State, and to carry with him means of his own more than necessary for his immediate support; and that at least $10 is due on the claim. Debtors under arrest or imprisoned on execution or mesne process may disclose all their property not exempt from attachment for the creditor's benefit, and be discharged from arrest by Justices' Courts constituted for that purpose. A party indebted to another may be held as trustee of the latter, but claims for wages of personal labor not exceeding $20 can not be garnisheed, except where the debt is for necessaries.

Courts, *Terms and Jurisdiction.* Supreme Judicial Court, which holds from two to three terms a year in each county, has unlimited jurisdiction in all actions except as specified below. In the county of Cumberland (Portland), the Superior Court has exclusive jurisdiction up to $500, and concurrent above that sum, and holds term on first Tuesday of every month, except June, July and August. Courts of Probate have the usual jurisdiction; Municipal Courts and Trial Justices up to $20 only.

Executions may be issued any time after twenty-four hours from rendition of judgment, and are returnable in three months. Will run against the body where judgment is for more than $10, unless debtor is a married woman. May be renewed at any time within three years, or judgment may be sued within twenty years. No stay is allowed except by the court for special cause. Real estate sold under execution or levy may be redeemed within one year by any person having an interest in it.

Exemption. Homestead, $500, where duly registered. Usual wearing apparel, furniture $50, bedding, pictures, etc., library $150, stoves, fuel and lumber, provisions and seed grain, sewing machine, certain working animals, a team not exceeding $300 in value, and a boat of two tons burden. Personal property exempt may be valued at about $500.

Interest. The legal rate of interest is six per cent., but the parties may agree in writing for any rate of interest. Judgments bear interest at the rate of six per cent. On open accounts current, interest would commence when the party to whom the balance is due makes demand of payment. No usury laws.

Judgments do not create a lien on debtor's property, but such lien may be created by attachment on the writ. [See Attachment, *passim.*]

Limitations on Suits. Debt contracts and liabilities, expressed or implied, not under seal, six years; arrears of rent, waste, trespass on land, actions on the case, and all actions for taking, detaining or injuring goods or chattels, same time. On real actions and judgments of courts of record, twenty years. Revivor: Part payment or new promise in writing.

Married Women may own, manage and convey real and personal estate acquired from any source except from husband, as if single. Married women may own, buy and sell property of all kinds in their own right and name, may transact business, and sue and be sued. A married woman's property is not liable for the debts of her husband, nor is he liable for her debts contracted before marriage, nor for those contracted after in her own name and upon her credit. No action will lie between man and wife except for divorce. All contracts of married women for any purpose are valid. Widow takes dower in a life estate in one-third of all realty owned by husband during coverture.

Mortgages of real estate must be acknowledged and recorded same as deeds. May be foreclosed by advertisement, by taking peaceable possession, or by suit. Mortgagor has three years from the time either of these proceedings are commenced in which to redeem, but the time of redemption may be reduced to not less than one year by agreement inserted in the mortgage. There is no redemption from a sale made by virtue of a power of sale contained in a mortgage. Chattel mortgages (above $30) must be recorded, or possession of the property taken and retained by the mortgagee; otherwise they are void as against third parties.

Notes and Bills of Exchange. Three days grace are allowed on all bills of exchange and promissory notes not on demand, which are payable within this State. Promissory notes for the payment of money, to order or bearer, are negotiable. Demand and notice are necessary to bind indorsers. The maker and indorser can not be sued in one action. Damages on domestic bills, three to nine per cent.; no statute in relation to damages on foreign bills protested. Legal holidays are Sundays, day of public Fast or Thanksgiving fixed by Governor and Council, Jan. 1st, Feb. 22d, July 4th, Dec. 25th, and Memorial Day.

Suits. Actions are commenced, where both parties are resident in the State, in the county where either resides, and if plaintiff is non-resident, then in county where defendant lives. All actions concerning real estate must be brought in the county where the land is

Digitized by Microsoft®

situated; and actions of replevin, where the property was taken. Service on individuals must be had fourteen days, and on corporations thirty days, before the return day.

TAXES constitute a lien on real estate. If taxes are not paid within nine months after assessment, lands are advertised and sold. Owners of non-resident land may redeem within eighteen months, and of resident land within two years after sale, by paying taxes, costs and twenty-five per cent. interest in the first case, and twenty per cent. in the latter.

MARYLAND.

ACKNOWLEDGMENTS of deeds to real estate may be made within the State before a Judge of any court of record or Justice of the Peace. If without the State it may be made before a Notary Public, Judge of any court of the United States, or of any court of any State having a seal, or any Commissioner of this State, to take the acknowledgments of deeds; the seal of the officer or court to be affixed to the certificate of acknowledgment in all cases. No separate examination of a married woman is required. Every deed conveying real estate must be signed and sealed by the grantor, and attested by at least one witness.

ASSIGNMENTS AND INSOLVENCY. An insolvent debtor may make an assignment for the benefit of creditors, and may prefer one or more creditors. Assignment does not operate as a discharge from liabilities, except by consent of creditors. The insolvent law is in many respects similar to the United States bankrupt law recently repealed, and was in abeyance (except where debtor owed less than $300), during the existence of that law. No discharge under the insolvent law will hold good as against a non-resident creditor.

ATTACHMENTS for debt can be obtained in all cases where the creditor, or some person in his behalf, will give bond in double the amount of the debt, and make affidavit before the Clerk of the court where suit is brought, that the debt is *bona fide* due, and plaintiff has good reason to believe: That debtor is about to abscond from this State; or has assigned, disposed of, or concealed property with intent to defraud creditors, or is about to do so; or that debt sued on was fraudulently contracted; or debtor has removed property out of this State with intent to defraud creditors, or is about to do so. Garnishee process is governed by similar laws, and wages, hire, or salary not due can not be attached. No person can be arrested on civil process.

COURTS. *Terms and Jurisdiction.* Circuit Courts have unlimited common law and equity jurisdiction, and hold from two to four terms a year in each county. The Superior Court of Baltimore city, the Court of Common Pleas, and the Baltimore City Court, have concurrent civil common law jurisdiction, except that the Common Pleas has exclusive powers in insolvency. Orphans' Courts in each county deal with probate matters. Justice's jurisdiction, $100.

EXECUTIONS may issue at any time within twelve years from date of judgment, and may be levied on any property of the defendant. In Circuit Courts for the counties stay is granted for one term, but on judgments rendered by the law courts of Baltimore City, and defaults entered therein, execution may issue forthwith. In Justices' Courts execution may issue immediately, but debtor may stay execution (on sums under $26.66 for six months; above that, twelve months), at any time within sixty days, by confessing judgment and giving security for payment of debt and costs. A stay of six months can also be obtained in the higher courts by "superseding" in the same manner.

EXEMPTIONS. No homestead law. Wearing apparel, books, tools, and other property to the value of $100, are exempt. Choses in action and equitable interests in personal property can not be levied upon.

INTEREST. The legal rate is six per cent. per annum. Judgments bear six per cent. interest from the time they were rendered. A person proved guilty of usury forfeits all the excess above the real sum, or value of the goods and chattels actually lent, and legal interest on such sum or value.

JUDGMENTS are a lien from date of rendition, on real estate of defendant within the county where rendered, and can be transferred from one county to another. Cover also real property acquired after date of judgment and equitable interests of defendant in lands. Lien continues for twelve years.

LIMITATIONS OF SUITS. Accounts and notes are barred after three years; sealed instruments and judgments after twelve years. A verbal promise will revive a debt barred by the statute of limitations.

MARRIED WOMEN. The property of a married woman, real or personal, acquired by her at any time, remains her separate estate, and is not subject to the control or liable for the debts of the husband. Wife must convey realty or personalty by joint deed with the husband, but may devise the same by will as if she were sole. Widow has common law right of dower in realty, and takes one-third of the personalty if there are children; one-half if none.

MORTGAGES are executed, acknowledged, and recorded same as deeds. To make them valid as against third parties without notice, mortgagee or his agent must make affidavit that the consideration is *bona fide*. A like affidavit of consideration is required on chattel mortgages, which must be recorded within twenty days. Mortgages are liens for twenty years, and can be foreclosed at any time within that period.

NOTES AND BILLS OF EXCHANGE. All promissory notes, checks and bills of exchange are negotiable, and if passed to an innocent third party before maturity, for value and in good faith, the maker or acceptor, as the case may be, will be held liable, even though he made the note or accepted the bill without consideration. Three days grace are allowed on all negotiable paper except sight or demand drafts.

SUITS. Actions are at common law, but forms of suit have been simplified. Service of writs must be made by the return day, which, in the counties, is the first day of each term, and in Baltimore City, of each rule day.

MASSACHUSETTS.

ACKNOWLEDGMENTS may be made before any Justice of the Peace, Magistrate or Notary Public, or Commissioner appointed for that purpose by the government of this commonwealth within the United States. Acknowledgments of deeds may be made before any Consular officer under the laws of the United States, in any foreign country to which he is accredited. Within Massachusetts acknowledgments may be taken by any Justice of the Peace or Notary Public. Where the acknowledgment is taken by any official other than a Commissioner for Massachusetts, a certificate of the official's appointment and authority under which he acts, made by the Secretary of State, or a Clerk of a court of record, should be attached.

ASSIGNMENTS AND INSOLVENCY. The insolvent law is substantially the same as the United States bankrupt law, recently repealed, and has no jurisdiction over debts contracted outside the State. There are no statutes governing assignments.

ATTACHMENT. All real estate, goods and chattels not exempt, may be taken in attachment on the original writ and held as security for judgment, except that lands and tenements can not be attached in suits involving less than $20. Debtor may dissolve attachment by furnishing secured bond. Upon affidavit by the creditor or some one in his behalf, that the debtor intends to leave the State, the latter may be arrested and held to bail. Debtor against whom judgment is rendered for over $20 may be subjected to sworn examination touching his property, and if he refuses to deliver up such property (not being exempt from attachment,) he will be imprisoned.

Digitized by Microsoft®

COURTS, *Terms and Jurisdiction.* Justices of the Peace, Municipal and Police Courts have original and exclusive jurisdiction when the debt does not exceed $20. The Supreme Judicial Court has original and concurrent jurisdiction with the Superior Court, in actions for recovery of debt to the amount of $4,000 or over in Suffolk county (Boston) and $1,000 or over in the other counties of the State. Superior Court has jurisdiction where the amount claimed exceeds $20. Municipal Court of the city of Boston has jurisdiction concurrently with the Superior Court in the county of Suffolk, in actions where the debt does not exceed $1,000, provided one or more of the defendants resides or has his usual place of business in the city of Boston. The other Municipal, District and Police Courts throughout the State have, as a rule, concurrent jurisdiction up to $300.

EXECUTIONS can not issue until twenty-four hours after judgment rendered, and an original execution must be issued within one year after plaintiff is entitled to sue out the same. Executions from all courts are returnable within sixty days. There is no stay of execution, except by special order of court.

EXEMPTIONS. Homestead, if recorded, to the value of $800. Household furniture, $300; library, $50; tools and implements, $100; stock, $100; boats and fishing tackle, etc., $100; one cow, six sheep, one swine and two tons of hay, sewing machine, necessary wearing apparel, pew in church, etc.

INTEREST. Legal rate, six per cent., which is allowed on judgments. There are no usury laws, and any rate may be reserved or contracted for in writing.

JUDGMENTS may be entered within four days of default, but do not constitute a lien upon realty or personalty of debtor not attached on the original writ. Are not outlawed for twenty years.

LIMITATIONS TO SUITS. Contracts or liabilities, express or implied, and not under seal, six years; real actions upon an attested note and personal actions on contracts not limited, twenty years. Revivor: Part payment, or new promise to pay in writing.

MARRIED WOMEN. The real and personal estate of a married woman, acquired at any time, remains her sole and separate property, not subject to the control of her husband, nor liable for his debts. Married women may carry on trade or business, make contracts, sue and be sued, in all matters relating to their separate property, and such contracts are not binding upon the husband. Wife can not deprive her husband of more than half of her personal property by will, nor can she impair his interest in her real estate as tenant by the curtesy without his written consent. Widow takes dower as at common law, in one-third of her husband's real estate, and if there be no children she takes one-half for life.

NOTES AND BILLS OF EXCHANGE. Three days of grace are allowed on all negotiable paper payable at sight or at a future day certain, except that no day of grace shall be allowed upon any bill of exchange, note or draft, payable on demand, nor upon a check drawn upon a bank. The drawer of a bill or draft requiring acceptance has till two o'clock P. M., on the next business day after presentment to decide whether he will accept. Bills of exchange, drafts, promissory notes and contracts, due and payable, or to be executed, on Sunday or any Fast day or Thanksgiving day appointed or recommended by the Governor or by the President, or Christmas day, twenty-second day of February, the fourth day of July, or on the following day when either of the two days last mentioned occurs on Sunday, shall be payable or performable upon the business day next preceding said days; and in case of non-payment or non-fulfillment may be noted and protested upon such preceding day; but the holder or holders of such obligations need not give notice of the dishonor, non-payment or non-fulfillment thereof until the business day next following the days above specified. To charge indo sers of a promissory note payable on demand, a demand made at the expiration of sixty days from the date thereof, without grace, or at any time within that term, shall be deemed to be made within a reasonable time. No presentment of such note to the promissor and demand of payment will charge the indorser, unless made on or before the last day of said term of sixty days. Orders and drafts for money payable within this State, in which no time of payment is expressed, shall be deemed to be payable on demand. All persons becoming parties to promissory notes payable on time by a signature in blank on the back thereof, shall be entitled to notice of the non-payment thereof the same as endorsers.

SUITS. Civil actions in general, except those concerning land, (if one of the parties lives in the State) must be brought in the county where one of them lives or has his usual place of business. Where all parties are non-resident, action may be brought in any county.

TAXES assessed on real estate are a lien for two years after they are committed to the Collector. If not paid on demand, Collector may sell after advertisement. Owner, his heirs or assigns, or recorded mortgagor, may redeem within two years by payment to the purchaser of the sum paid by him, with ten per cent. interest and all necessary intervening charges

MICHIGAN.

ACKNOWLEDGMENTS. Deeds of lands or any interest therein, executed within this State, must be witnessed by two persons, and may be acknowledged before any Judge or Commissioner of a court of record, a Notary Public, or a Justice of the Peace. When an instrument in writing is acknowledged out of this State, it may be done before any Judge of a court of record, Notary Public, Justice of the Peace, Master in Chancery, or other officer authorized by the laws of such State to take the acknowledgment of deeds therein, or before any Commissioner appointed by the Governor of Michigan for that purpose. Unless the acknowledgment be taken before a Commissioner for Michigan, the instrument should have attached thereto a certificate of the Clerk of a court of record of the county or district within which such acknowledgment was taken, under the seal of his office, that the person whose name is subscribed to the certificate of acknowledgment was, at the date thereof, such officer as he is therein represented to be; that he believes the signature of such person subscribed thereto to be genuine, and that the instrument is executed and acknowledged according to the laws of such State, Territory or District.

ASSIGNMENTS AND INSOLVENCY. Assignments for the benefit of creditors may be made by an insolvent debtor, with or without preference. Assignee must give approved bond in double the amount of property assigned.

ATTACHMENT. Process will issue on affidavit that debtor has absconded, or is about to abscond from the State; has assigned, removed, or concealed his property with intent to defraud; or fraudulently contracted the debt; or is non-resident, or a foreign corporation. Garnishee process may be issued from any court in which the original suit might be commenced, but the wages of any householder, having a family, to the extent of $25, are exempt from garnishment. Arrests of debtors may be made in all actions other than those arising on contract, and in such actions when the claim is for money collected by any public officer, or for misconduct or neglect in office or professional employment. No woman can be arrested on civil process.

COURTS, *Terms and Jurisdiction.* Circuit Courts, holding from two to four terms a year in each county, have original and exclusive jurisdiction when the debt exceeds $100. The Superior Court of the city of Detroit and the Superior Court of the City of Grand Rapids have original and concurrent jurisdiction with the Circuit Courts in all civil actions where the debt or damages exceeds $100, and in which the defendants, or one of them, shall have been served with process in the said respective cities. Justices' Courts have original jurisdiction when the debt does not exceed $100, and concurrent jurisdiction with the Circuit Court when the debt does not exceed $300. There is a Probate Court in each county, with the usual powers.

EXECUTION may issue at once in Circuit Courts, and within five days from rendition of judgment in Justices' Courts. Executions are returnable in sixty days. Stay in Justices' Courts may be obtained by giving secured bond for payment of judgment, costs, and interest; the time allowed being four months when the judgment does not exceed $50, and six months when above that sum. Lands sold under execution may be redeemed within one year, by payment of the purchase money, with ten per cent. interest. Executions may issue at any time during the life of a judgment.

EXEMPTION. Homestead of any householder not exceeding forty acres, if in the country, or a house and lot in a city, town or village, the value in either case not

Digitized by Microsoft®

to exceed $1,500. Can not be alienated or incumbered without consent of the wife, where such relation exists. Personalty exempt includes household furniture to amount of $250; stock in trade, a team, or other things which may be necessary to carry on the pursuit of particular business, up to $250; library and school books not exceeding $100; to a householder, ten sheep, two cows, five swine, provisions, fuel, etc.

INTEREST. Seven per cent. per annum is the legal rate of interest, but parties may contract in writing for a higher rate, not exceeding ten per cent. The penalty for usury is a forfeiture of the excess, but no action can be maintained to recover back such excess after the voluntary payment of the same. A *bona fide* purchaser of negotiable paper is not affected by its being usurious. Open accounts bear seven per cent. per annum. Judgments bear the same rate of interest as the instrument upon which such judgment was founded.

JUDGMENTS are not liens until execution has been issued thereon and a levy made. Judgments can be obtained in the Circuit Court in from forty-five to sixty days, depending on return day, time of service, term of court, etc. In Justices' Courts, if defendant makes default, judgment can be obtained on return day of process. Judgments of courts of record exist ten years; of Justice's Courts, six years.

LIMITATIONS OF SUITS. On accounts and notes, actions can not be brought unless within six years from the time they were due, or from the time the last payment was made. Sealed instruments and judgments, ten years. The statute of limitations must be pleaded specially. Revivor: Part payment, or promise in writing to pay.

MARRIED WOMEN may make contracts in respect to their own property, and may have, hold and enjoy the same, and have the same rights and remedies as though they were unmarried. But a married woman's signature or indorsement of a note given to secure the debt of her husband or other person, is void. She may, however, bind her real or personal property, to secure such indebtedness, by mortgage. A mortgage upon a homestead is void unless signed by the wife. Widow takes dower; the use during her natural life of one-third part of all the lands whereof her husband was seized of an estate of inheritance at any time during coverture.

MORTGAGES of real estate must be recorded within the county, and if not so recorded are void as against subsequent purchasers for a valuable consideration. Chattel mortgages are absolutely void as against creditors or subsequent purchasers and mortgagees in good faith, unless the mortgage or a true copy thereof be filed of record, or possession of the goods is given to and retained by the mortgagee. Such mortgages cease to be valid after one year, unless within thirty days before the expiration of that time they are renewed by affidavit.

NOTES AND BILLS OF EXCHANGE. On all bills of exchange and negotiable notes, drafts, and orders payable within this State, three days of grace are allowed, but not in case of any bill of exchange, note or draft payable on demand. All checks, bills of exchange or drafts drawn on any bank, are payable without grace, and it is not necessary to protest the same for non-acceptance. In all other cases demand, protest for non-payment, and the sending notices of protest to the indorser, at his reputed place of business or residence, are necessary to bind the indorser. Damages on domestic bills protested, three to ten per cent. Holidays to be observed in the acceptance and payment of bills of exchange and promissory notes, in the holding of courts, etc., the following: 1st day of January (New Year's day), 22d of February (Washington's Birthday), 4th of July, 25th of December (Christmas Day), 30th of May (Decoration day), and any day appointed by the Governor or the President of the United States as a day of Thanksgiving. In case any of said holidays shall fall on Sunday, then the Monday following shall be considered as the said holiday. When the last day of grace falls on Sunday, or on any legal holiday, the day previous is considered as the last day of grace.

SUITS. Practice and proceedings of courts are in accordance with the rules of common law, with some statutory modifications.

TAXES assessed against real estate become a charge against the owner on the second Monday of May, and a lien on the real estate from first Monday in December of same year. Lands returned for delinquent taxes are sold on first Monday in October in the year following that in which the taxes were assessed. One year is allowed for redemption, the penalty ranging from fifteen to fifty per cent. on the purchase money.

MINNESOTA.

ACKNOWLEDGMENTS. Deeds must be signed, sealed and acknowledged by the grantor, and attested by two witnesses. Within the State acknowledgments may be made before any Judge or Clerk of a court of record, Justice of the Peace, Notary Public, Register of Deeds, Court Commissioner or County Auditor. Without the State, but within the United States, by Judges or Clerks of courts of record, Justices of the Peace and Notaries Public, and in foreign countries before any Notary Public, Minister, Consul or other diplomatic or commercial agent of the United States there accredited and resident.

ASSIGNMENTS AND INSOLVENCY. Resident freeholders being insolvent may make assignments for benefit of all creditors alike, which must be recorded in District Court. Debtor must file inventory and list of creditors and assignee must give bond with two sureties in double the value of property assigned. Notice of assignment must be published and also mailed to each creditor. Creditors holding secured claims must surrender same to the assignee before they can share in trust property. All proceedings are subject to order and supervision of the Judge of the District Court, who may remove assignee for cause. There is no provision for the discharge of the debtor, and personal judgment may be taken against him, notwithstanding the assignment.

ATTACHMENTS. Writs of attachment issue on the proper affidavits being made and bonds given: when the debt was fraudulently contracted; when the debtor is a foreign corporation or not a resident of this State, or has departed therefrom with intent to defraud or delay his creditors, or to avoid the service of summons, or keeps himself concealed therein with like intent, or has assigned, secreted, or disposed of, or is about to assign, secrete or dispose of his property, with intent to delay or defraud his creditors. These attachments can be released, on debtor giving proper bonds to pay the judgment, if one is obtained. There are also garnishee laws, which in effect are a simple form of attachment. Before the writ of attachment will issue, a bond with sufficient sureties is required from the creditor, with penalty of not less than $250, that he will pay all costs and damages which the debtor may sustain by reason of the attachment, if judgment in the action is rendered against the creditor. Arrest for debt is not allowed in this State.

COURTS, *Terms and Jurisdiction.* District Courts, holding one or two terms a year in each organized county, (three in Ramsey and Hennepin counties), have original jurisdiction in all civil actions involving over $100; in all actions where a Justice has not jurisdiction, without regard to amount; and in all equitable actions and proceedings. A Probate Court with usual powers is established in each organized county, and holds term on the first Monday of each month. Justice's jurisdiction, $100.

EXECUTIONS may issue from District Courts at any time within ten years after judgment, and to any county where a transcript has been docketed. Executions are returnable in sixty days. Personalty is first levied on, and is sold on ten days notice; real estate after six weeks publication. In Justices' Courts execution may issue ten days after entry of judgment, returnable in thirty days, and renewable from time to time for periods of thirty days. In courts of record six months stay is granted on defendant filing bond with two freehold sureties, approved by the court, conditioned to pay amount of judgment with costs, and interest at the rate of twelve per cent. per annum. Stay in Justices' Courts may be had in same manner, where judgment is under $10, one month; $10 to $25, two months; $25 to $50, three months; $50 to $75, four months; over $75, six months. Real estate sold on execution is subject to redemption for one year from date of sale.

EXEMPTIONS. Homestead of eighty acres in country; half an acre if in city, town or village of less than 5,000 inhabitants, and one lot if in larger cities, towns, or villages, with dwelling house thereon, without regard to value. Wearing apparel, books, pictures and furniture, up to $500; three cows, ten swine, twenty sheep, a yoke

Digitized by Microsoft®

of oxen and a horse, or, in lieu thereof, a span of horses or mules; necessary food for stock for one year; wagon, plows and farming utensils up to $300; one year's seed grain not exceeding 150 bushels in all, and provisions for family for one year. The tools and instruments of a miner, mechanic or other person, and stock in trade up to $400; library and instruments of a professional man; $50 wages of laboring man or woman, for services rendered within ninety days preceding the issue of process. Also, where the debtor is a printer, publisher or editor of a newspaper, all the presses, stones, type, cases and other tools and implements not exceeding $2,000, and stock in trade up to $400.

INTEREST. Seven per cent. is the legal rate of interest upon every legal indebtedness, including judgments and accounts. On and after July 1, 1879, the highest rate of interest allowed to be taken by special contract will be ten per cent. The penalty for usury is forfeiture of the entire amount of the note or other instrument, and of all interest.

JUDGMENTS. If no defense is made, judgments can be obtained at the expiration of twenty days, and upon being docketed in the office of the Clerk of the court, they become liens upon all real estate of the debtor in the county where docketed, owned by him at that time or afterwards acquired, for ten years after date of docketing, and can be enforced during that time by execution against the real or personal property of judgment debtor.

LIMITATIONS TO SUITS. On contracts, express or implied, six years; on judgments or to foreclose mortgage, ten years; real actions, twenty years. Revivor: Part payment or new promise in writing.

MARRIED WOMEN. All property acquired by wife before or after marriage remains her separate estate, neither controlled by nor liable for the debts of her husband. Married women are held on their contracts and bound by them the same as if unmarried, and they can make contracts just the same as if unmarried; except, a married woman can not sell her real estate, or make any conveyance of land other than a mortgage for the purchase money or a lease for three years or less, without her husband joins in the conveyance. Estates in dower and by the curtesy are abolished, and the surviving wife or husband is entitled to the homestead for life free from debts of the deceased, and to one equal undivided one-third of all other lands of which the deceased was seized during coverture, subject to payment of lawful debts of the deceased, but free from any testamentary or other disposition.

MORTGAGES on real estate must be recorded, and are foreclosed by action. A year is allowed for redemption. Chattel mortgages are void as against creditors and subsequent mortgagees and purchasers in good faith, unless acknowledged and filed with the Town or City Clerk, both where property is situated and where mortgagor resides. They are then valid, but cease to be notice after two years from date of filing.

NOTES AND BILLS OF EXCHANGE. On all bills of exchange, payable at sight, or at a future day certain, and on all negotiable promissory notes, orders and drafts payable at a future day certain, within this State, in which there is no express stipulation to the contrary, grace is allowed according to the custom of merchants. No grace on demand paper. Damages five per cent. on domestic and ten per cent. on foreign paper protested.

SUITS. There is only one form of action, and all civil actions must be prosecuted in the name of the real party in interest, except suits by administrators, etc. Full name of plaintiffs must be furnished. Process to commence suit in the District Court must be served on the debtor twenty days before judgment can be taken by default.

TAXES. Lien attaches on real and personal property on Dec. 1, and taxes become due Jan. 1. After Feb. 1, Treasurer may distrain for taxes levied on personal property, and if not paid by June 1 next, after the same are due, they draw interest at two per cent. per month until paid. Taxes on real property become delinquent on May 30, and draw interest at one and one-half per cent. per month thereafter. Delinquent list is filed on the third Monday in June, and sale is had after due publication. Two years are allowed in which to redeem, after which purchaser's title becomes absolute.

MISSISSIPPI.

ACKNOWLEDGMENTS may be certified and proven before any of the Judges of the Supreme Court of the United States, or any District Judge of the United States (Code, 1871, sec. 2,312), or a Judge of the Supreme or Superior Court in any State or Territory, any Justice of the Peace, or Notary Public (Acts of 1876, p. 77), whose official character shall be certified to under the seal of some court of record, or by any commissioner appointed by the Governor of Mississippi. A married woman, on a private examination, must acknowledge that she signed, etc., without fear, threat or compulsion of her husband. Garnishee process will issue in aid of attachment or execution.

ASSIGNMENTS AND INSOLVENCY. No insolvent law. Debtor may make assignments to secure creditors, and may prefer one creditor over the remainder, but the assignment must be *bona fide*, and no benefit, direct or indirect, may be reserved to the debtor. All conveyances or assignments made with intent to defraud creditors are void. There is no provision for the discharge of a debtor on his making an assignment.

ATTACHMENT. The property of a debtor who is a non-resident, or who removes or is about to remove himself or property, who absconds or conceals himself, or who assigns or disposes of his property or some part thereof, or is about to assign or dispose of his property, with intent to defraud his creditors or give an unfair preference to some of them, or who has converted or is about to convert his property into money or evidences of debt, with the intent to place it beyond the reach of creditors, or who has fraudulently contracted the debt or incurred the obligation for which suit has been or is about to be brought, may be attached. Non-resident creditors have the same rights of attachment as resident creditors, whether the debtor be resident or non-resident. The first attachment on the property holds against all subsequent ones, and is to be first satisfied. Plaintiff must furnish bond and make affidavit as to one or more of the grounds of attachment specified above. There is no arrest or imprisonment for debt in Mississippi.

COURTS, *Terms and Jurisdiction*. Circuit Courts, holding two terms a year in each county, have jurisdiction for the collection of all claims over $150. The State is divided into ten Chancery Court districts, and the Chancery Courts have full equity and probate jurisdiction. Justices' courts have jurisdiction for the collection of debts up to $150.

EXECUTIONS issue in courts of record within twenty days after judgment rendered, and in Justices' Courts immediately. Are returnable at next succeeding term, and must issue within a year and a day after judgment rendered. There is no stay law in Circuit Courts, but executions issued by Justices may be stayed for sixty days by defendant giving secured bond, such stay operating as a waiver of appeal. No redemption of lands or other property sold under execution or mortgage.

EXEMPTIONS. Residence of householder having a family, eighty acres in country or residence and lot in city, town or village, in no case exceeding, with improvements, $2,000 in value. Tools, farming implements, wearing apparel; libraries of attorneys, physicians, and ministers, and instruments of surgeons and dentists, $250; sewing machine, two horses or mules, or one yoke of oxen, two cows and calves, five swine, five sheep with certain food and provisions, wagon or cart $100, household furniture $100, and wages of daily, monthly, or yearly laborer $100, where the debtor is a housekeeper, the head of a family.

INTEREST. The legal rate of interest is six per cent. per annum, but parties may contract in writing for ten per cent.; when more than ten per cent. is stipulated for, the excess is usurious and can not be enforced.

JUDGMENTS when enrolled in Circuit Clerk's office become liens on defendant's property within the county, and may be extended to other counties by filing certified abstracts of the judgment. Lien continues seven years.

LIMITATIONS OF SUITS. Open accounts, three years; contracts not under seal, express or implied, six years; bonds, notes and contracts under seal, seven years; judgments and decrees rendered in another State against resident of this, three years; rendered in this, seven years; real actions, ten years. Revivor: An acknowledgment of the debt or new promise in writing.

MARRIED WOMEN retain their separate estate, real and personal, however acquired. A married woman can not be sued upon her contracts, nor can she incum-

Digitized by Microsoft®

ber her separate estate for her husband's debts, even by joint trust deed or mortgage. But where she engages in business as a trader, she may be sued and she is liable on contracts for supplies for the family, education of children, household furniture, etc. Deed to homestead is void unless she joins, but the husband can convey all other of his real estate without her joining. Widow takes dower in all lands, tenements, and hereditaments of which her husband died seized—one-third if there are children or descendants of children, and one-half if there be none.

Mortgages do not take effect as to creditors or purchasers in good faith and without notice until they are delivered to the Clerk for record. Mortgages are foreclosed by bill, and there is no provision for redemption. Chattel mortgages must be recorded, or possession of the property must pass.

Notes and Bills of Exchange must be protested, and notice of non-payment given substantially as at common law, to bind parties entitled to notice. Foreign bills of exchange payable out of the United States, protested for non-acceptance or non-payment, draw ten per cent. damages and legal interest; bills drawn payable in the United States, protested for non-acceptance, draw damages at the rate of five per cent. besides legal interest.

Suits. Forms of action are as at common law, but simplified by the abolition of fictitious pleadings. Service must be had both in Circuit and Justices' Courts five days before the court sits.

Taxes. Personal property is assessed once a year; real estate every four years, and taxes constitute a prior lien on both real and personal property. Taxes are due Dec. 1 of each year, and personalty can be sold on ten days notice. Where there is no personalty, land of the tax payer is sold by the Collector on the first Monday of January. No redemption is allowed.

MISSOURI.

Acknowledgments are taken in Missouri, by a court having a seal, or Judge, Justice or Clerk thereof, Notary Public, or Justice of the Peace of county wherein land is situated. If out of Missouri, but in United States, by a Notary Public, State or Federal court, having a seal, or Clerk of such court, or Commissioner appointed by Governor. If without United States, by any court having seal, of State, Kingdom or Empire, or chief officer of any city or town having a seal, or any Minister or Consul of United States, or any Notary, having a seal.

Assignments and Insolvency. An insolvent may make a voluntary assignment for the benefit of all creditors, and assignee must file inventory of assets and give secured bond within thirty days. Assignee fixes a day for hearing claims, and gives notice thereof by publication for three months. Circuit Court has supervision of all assignment proceedings. Debtor is not discharged from his liabilities except by consent of creditors.

Attachments will issue in aid of summons when defendant is non-resident or a foreign corporation, or conceals, absconds, or absents himself, removes or attempts to remove, sell, convey or assign property with intent to defraud, hinder or delay creditors, or where the debt was fraudulently contracted. Writs of attachment may be levied by garnishing a debtor of the defendant. There is no arrest for debt in any case.

Courts, *Terms and Jurisdiction.* Justices' Courts, in counties having over 50,000 inhabitants, have jurisdiction on contracts to the extent of $200, and on bonds and notes to the extent of $300; in counties having less than 50,000, on contracts to $90, and on bonds and notes to $150. Circuit Court has unlimited general jurisdiction exceeding $50. In some counties there are local courts, called Common Pleas, of concurrent jurisdiction with the Circuit Courts over certain districts. Circuit Court holds two to three terms annually (in St. Louis five). There is a Probate Court in each county, with the usual powers.

Executions may issue at any time within ten years from the time judgment is rendered; are returnable to the next term of court after they are issued. Execution from Circuit Court not a lien upon personal property until levied. Execution from Justice's Court a lien upon personal property as soon as placed in hands of Constable. There is no stay of execution. Real estate taken under execution is sold without appraisement, to the highest bidder.

Exemptions. To heads of families: Personal property, various articles and stock named, or else if chosen by debtor, in value $200; homestead: 160 acres in country, or thirty square rods in city of less than 40,000 inhabitants, either in value $1,500; in cities over 40,000, eighteen square rods, value $3,000.

Interest. The legal rate is six per cent., but parties may contract in writing for not to exceed ten per cent. The penalty for usury is the forfeiture of the interest at ten per cent. to the common schools, and the recovery of costs by the defendant. Judgments bear interest at the rate of six per cent. per annum. If the contract sued on calls for a higher rate—not exceeding ten per cent.—the judgment thereon may be made to bear the rate of interest so agreed on. An open account bears interest at the rate of six per cent. per annum from the time when demand for payment is made.

Judgments of courts of record are liens upon real estate of defendant within the county, and may be extended to other counties by filing transcript. Judgments of Justices of the Peace are liens on realty after transcript is filed in Circuit Clerk's office. Lien continues three years from rendition of judgment, and may be renewed for two years by *scire facias*. Judgment may be renewed within ten years for an additional period of ten years.

Limitation of Suits. Open accounts and all promises not in writing, five years; contracts and instruments in writing, ten years; judgments and decrees of courts of record, twenty years. Revivor: New promise in writing.

Married Women hold their real and personal property free from control of the husband, and not liable for his debts, but through the intervention of a trustee. Wife is liable for her ante-nuptial debts. A married woman can make contracts in her own name, buy goods, and give notes in settlement of purchases binding her own separate property, both real and personal. Widow takes dower in one-third for life of all the husband's lands.

Mortgages and deeds of trust must be executed and acknowledged like other deeds, and must be recorded. The usual form of security is a deed of trust, by which the property is conveyed to a trustee, with power to sell without intervention of the court. Chattel mortgages are void as to creditors of the grantor and purchasers without notice, unless possession of the property passes to and is retained by the mortgagee, or the mortgage or deed is recorded. Real property sold under deed of trust without foreclosure, may be redeemed within one year.

Notes and Bills of Exchange. Upon protested bills and upon notes that have been negotiated, the following rates of damages can be recovered if the bill or note is over-due twenty days before suit is begun: 1st, if drawn upon a party in this State, four per cent.; 2d, if drawn upon a party out of this State and within the United States, ten per cent.; 3d, if drawn upon a party out of the United States, twenty per cent. The destruction of a bill by the drawee, or refusal to return it within twenty-four hours after presentation for acceptance, is taken to be an acceptance. Damages for protest are allowed only to holders for value or their assigns. No days of grace are allowed on sight bills or orders. Public holidays are January 1, July 4, December 25, General Election day and Thanksgiving day; and notes or bills falling due upon a Sunday or public holiday are payable on the next day, unless the latter be also a Sunday or holiday, in which case they are payable on the day preceding actual maturity.

Suits for collection of debts may be brought by summons in the county where defendant resides, or in the county where plaintiff resides, if defendant can be found there; where there are several defendants, in any county in which one or them resides, and when defendants are non-resident, then in any county. Names of individual plaintiffs must be furnished, and a bond given for costs by non-residents.

Taxes remaining unpaid after December 31 are subject to a penalty of one per cent. per month until paid. Tax and penalties are a lien upon property assessed, which may be sold after January 1.

Digitized by Microsoft®

MONTANA.

ACKNOWLEDGMENTS. Every conveyance in writing of, or affecting, real estate, must be acknowledged or proved and certified. Within the Territory acknowledgments may be made before the Secretary of the Territory, any Judge or Clerk of a court having a seal, a Notary Public, Justice of the Peace or County Clerk. Elsewhere in the United States, before some Judge or Clerk of any court of the United States, or of any State or Territory having a seal, or a Commissioner of Montana.

ASSIGNMENTS AND INSOLVENCY. There is no general law permitting an assignment by an insolvent, except when he has been arrested in an action, when he may assign his property to receive his discharge.

ATTACHMENTS. An attachment may be sued out at the time of issuing the summons, or at any time afterward, before judgment, upon the creditor, or some one in his behalf, making affidavit, showing that the debtor is owing the creditor upon a contract, express or implied, for the payment of money, or property, then due, which is not secured by a mortgage, lien or pledge upon real or personal property, stating the amount of the indebtedness, (as near as may be). Before the attachment can issue, an undertaking on the part of the creditor must be executed and filed in a sum not less than double the amount claimed. Any person indebted to, or having possession of property belonging to a judgment debtor, may be compelled by summary order of court to apply the same on account of the judgment. Arrest in civil cases may be had in cases of fraud, or where the action is for willful damage to person, character or property, or in actions for fine or penalty, or for money fraudulently misappropriated by a public officer or fiduciary agent, or where defendant has removed or disposed of his property, or is about to do so with intent to defraud creditors.

COURTS, *Terms and Jurisdiction.* Territorial District Courts holding two terms a year in each county, (three in Deer Lodge county,) have original jurisdiction in all civil cases where above $50 are involved. Probate Courts are held in each county, with regular probate terms on the first Monday in January, March, July, September and November. They have also jurisdiction within the county in civil actions up to $500, except where land titles are concerned, and are always open for civil business. Justices' jurisdiction, $100.

EXECUTIONS issue at any time within five years, and to any county, and are made returnable in not less than ten nor more than sixty days. Personal property is first levied on, and is sold after five days' notice. There is no stay law. Six months are allowed for redemption of real property sold under execution.

EXEMPTIONS. Homestead, not exceeding eighty acres in country; half an acre, if within a town plat, city or village, and in each case limited to $2,500. Usual personal schedule, and to farmer, implements, stock, seeds, etc., $800; tools, teams and libraries of mechanics, business and professional men; dwelling of miner, $500; his tools and machinery, $500; wages of laborer for thirty days preceding the levy, where necessary for the support of the family, are also exempt.

INTEREST. Parties may stipulate for any rate of interest. When no contract is made as to interest, the legal rate, ten per cent. per annum, governs after debt is due. No usury law.

JUDGMENTS are a lien from time of docketing on all real property of debtor within the county, and on all which may be afterward acquired by him, lien expiring in six years. A certified transcript filed with the Recorder of another county extends the lien to such county.

LIMITATIONS OF SUITS. Upon contract or account not in writing, two years; contracts, obligations or instruments in writing, judgments and decrees of any court, six years. Revivor: Part payment, acknowledgment or promise in writing.

MARRIED WOMEN can conduct business separate and apart from their husbands, with their separate property. Their separate property is exempt from all debts and liabilities of their husbands, unless for necessary expenses of her family and children, but a list of such separate property must be filed in the office of the Recorder of the county.

MORTGAGES. Chattel mortgages must be recorded within the county, and are good for one year only.

NOTES AND BILLS OF EXCHANGE. Foreign and inland bills of exchange and promissory notes are negotiable, and commercial paper is subject to the law merchant as to protest, grace, etc.

SUITS. Practice is under a Code similar to that of California. Where defendant is non-resident, evades service, or can not be found, service may be had by publication.

NEBRASKA.

ACKNOWLEDGMENTS may be made within the State before Judges, Clerks of court, Justices of the Peace, and Notaries Public. Elsewhere within the United States, before a Commissioner appointed by the Governor of this State for that purpose, or before any officer appointed according to the laws of the State or Territory wherein the deed or other instrument in writing is executed and acknowledged. Deeds executed in foreign countries may be made according to the laws thereof and acknowledged before any Notary Public, or ministerial officer, commercial agent, or Consul, appointed to reside therein.

ASSIGNMENTS AND INSOLVENCY. There is no insolvent law. Assignments for benefit of creditors are regulated by Act of Feb. 19, 1877, under which assignee must file sworn inventory of assets in Circuit Clerk's office within thirty days, and must give bond to faithfully execute his trust. Court appoints appraisers, and has general supervision of all proceedings. All assignments are general in their character, and conditions for the payment of such creditors only as shall execute a release are void.

ATTACHMENTS. Attachment process will issue when defendant is non-resident or a foreign corporation, when the claim is on debt or demand arising on contract, judgment or decree; and in other cases when he is about to remove, assign or dispose of property, has absconded, etc. In all cases of attachment an affidavit must be filed before the order of attachment issues, and a bond must be filed in double the amount of the debt, excepting when the debtor is a non-resident of the State. The body of the debtor may be attached for fraudulently concealing or removing his property, or when he has fraudulently contracted the debt or incurred the obligation for which suit is brought. Garnishee process may be had either in aid of attachment or execution.

COURTS, *Terms and Jurisdiction.* District Courts have original jurisdiction in all matters exceeding $300, and concurrent jurisdiction with Justices' and County Courts where the debt is over $50, and not exceeding $100. From one to three terms a year are held in each organized county. Justices' courts have original jurisdiction in actions for debt when the amount claimed does not exceed $100; County Courts up to $500. County Courts have full probate powers.

EXECUTIONS for the enforcement of judgment may issue at any time. Execution on all judgments rendered by Justices of the Peace may be stayed as follows: On judgments of $5 and under, for the period of sixty days; on judgments over $5 and not exceeding $50, for ninety days; over $50 and not exceeding $100, for six months. On all judgments and decrees of District Court a stay of nine months, when damages exceed $100, may be taken. In all cases of stay of execution, an undertaking with sureties must be entered into by the party desiring the stay, conditional for the payment of the judgment, costs, and interest at ten per cent., excepting in cases of foreclosure of mortgages on real estate, and orders for a specific performance where the title to real estate is concerned, in which case no undertaking is required. There is no redemption; not even in cases of reversal of judgment.

EXEMPTIONS. Homestead of 160 acres in country, or half an acre if within a town plat, with house and improvements up to $2,000. If debtor has no lands he may claim $500 worth of personal property. Clothing, necessary furniture, supplies for family for six months,

Digitized by Microsoft ®

certain domestic animals, tools, implements of trade, etc., are exempt, also sixty days wages of any laboring man or clerk.

INTEREST. Legal interest is 7 per cent. per annum, or any rate on express contract not greater than 10 per cent., and in advance if so contracted for. Judgments and decrees for the payment of money, 7 per cent. if not specified, but if contracted for, they bear interest at a rate not exceeding the amount allowed by law. Unsettled accounts bear interest after six months from date of last item. The penalty for usury is to prohibit the recovery of any interest on the principal, or of any costs in the action. The principal can be recovered.

JUDGMENTS of courts of record are liens on the debtor's lands within the county, and may be extended to other counties by filing a transcript in the office of the Clerk of the District Court.

LIMITATIONS TO SUITS. Upon verbal contracts, express or implied, four years; specialty or promise in writing or foreign judgments, five years; real actions, ten years. Revivor: Part payment or an acknowledgment, or any promise to pay in writing.

MARRIED WOMEN. The property, real and personal which any woman in this State may own at the time of her marriage, and any real or personal property which shall come to her by descent, devise, bequest or gift of any person except her husband (excepting marriage settlements), shall remain her sole and separate property, notwithstanding her marriage, and not be subject to the disposal of her husband or liable for his debts. She may bargain and sell and enter into contracts with reference to any of her separate property in the same manner, to the same extent, and with like effect as a married man in relation to his real and personal property. She may sue and be sued the same as if unmarried, and carry on any trade or business, or perform labor on her sole or separate account, and her earnings are not subject to the husband's debts or control. Widow takes dower or the use during her natural life of one-third part of all the lands of which her husband was seized of an estate of inheritance during marriage, unless she is lawfully barred thereof.

MORTGAGES must be recorded, and are foreclosed by suit. No redemption of lands sold under foreclosure. Chattel mortgages are void against creditors and bona fide purchasers unless the instrument, or a true copy thereof, is filed with the County Clerk, and cease to be valid against creditors, mortgagors, and purchasers in good faith, in five years from the time of filing. Chattel mortgages containing power of sale may be foreclosed without proceedings in court.

NOTES AND BILLS OF EXCHANGE. All negotiable paper shall be entitled to three days grace and demand on third day of grace or of acceptance, if the instrument is a sight draft; and notice of non-payment or non-acceptance thereof to the indorser, within a reasonable time, shall be adjudged due diligence to hold the indorser, unless the indorsement shall express in writing other conditions. Damages allowed on protested bills against drawer only; domestic, 6; foreign, 12 per cent. Jan. 1, Feb. 22, July 4, Dec. 25, and any day of Fast or Thanksgiving appointed by the Governor of this State, or the President of the United States, are legal holidays for commercial purposes, and if such day falls on Sunday then the day after is when the act is to be performed.

SUITS. The distinction between actions at law and suits in equity has been abolished, and there is but one form of action, known as a civil action and commenced by filing petition and causing summons to be issued thereon. The code is very similar to that of Ohio.

TAXES are a perpetual lien from March 1 of the year in which they are assessed, and become delinquent on May 1 of the following year. On the first Monday of November following, in default of personal property on which to distrain, real estate may be sold. Two years are allowed owner in which to redeem upon payment of the principal sum, with interest at forty per cent. per annum and costs.

NEVADA.

ACKNOWLEDGMENTS may be taken within the State by a Judge or Clerk of a court having a seal, or by a Justice of the Peace or Notary Public. If without the State, but within the United States, by a Judge or Clerk of a court having a seal, or some Notary Public or Justice of the Peace, or by any Commissioner appointed by the Governor of this State for that purpose. Provided, that when the acknowledgment is taken by a Justice of the Peace, the same shall be accompanied by the certificate of the Clerk of a court of record of the county, having a seal, as to the official character of the Justice and the authenticity of his signature. If without the United States, by some Judge or Clerk of any court of any State, Kingdom or Empire having a seal, or by any Notary Public therein, or by any Minister, Commissioner or Consul of the United States, appointed to reside therein.

ATTACHMENTS. Writ of attachment may be issued with summons, or at any time afterwards on affidavit and bond: In an action upon a contract for the direct payment of money, made, or by the terms thereof payable, in this State, which is not secured by mortgage, lien, or pledge upon real or personal property, situated or being in the State; if so secured, when such security has been rendered nugatory by the act of the defendant; or in an action upon a contract against a defendant not residing in this State. Garnishee process may be had in aid of attachment. A fraudulent or absconding debtor, or one who conceals his property, or removes or disposes of it with intent to defraud his creditors, may be arrested on affidavit of the fact made; surety in not less than $500 being given by the plaintiff.

COURTS, *Terms and Jurisdiction.* District Courts, holding two to four terms a year in each organized county, have original jurisdiction in all cases in equity, also in law, when the title or possession of land or mining claims may be involved, or legality of any tax, etc., also in actions to foreclose mechanics' lien; and in all cases in which the demand, exclusive of interest, or the value of the property in controversy exceeds $300; also in all cases relating to estates of deceased persons, and persons and estates of minors, insane persons, etc. Justices' Jurisdiction, $300.

EXECUTION—*Stay of Execution; Judgments.* The laws of Nevada on these points are similar to those of California [see *ante*].

EXEMPTION. Homestead, $5,000. Personal and mining property, tools, implements, etc., exempt same as in California [which see].

INTEREST. The legal rate is ten per cent. per annum, but parties may contract in writing for the payment of any other rate. After a judgment on such a contract, only the original claim shall draw interest.

LIMITATIONS OF SUITS. Open or store account and contract not in writing, two years; upon contract or instrument of writing, four years; recovery of mining claims, two years; real actions, or judgment or decree of any court, five years. The above applies to contracts before March 21, 1877; to contracts since that date (the above periods), two years extended to four, and four and five respectively to six years. Revivor: Acknowledgment or new promise in writing.

MARRIED WOMEN. All property of the wife, owned by her before marriage, and that acquired afterwards by gift, bequest, devise or descent, her separate property; all other property acquired during coverture by husband or wife, common property, but controlled by husband.

MORTGAGES must be recorded. No mortgage of personal property is valid unless possession is delivered to and retained by the mortgagee, except that growing crops may be mortgaged by the execution, acknowledgment and recording of a mortgage instrument without such possession. Mortgages of real estate can only be foreclosed by action for foreclosure.

NOTES AND BILLS OF EXCHANGE. Protest and notice will hold the indorser, and the general statute of limitation, four years, is the limitation of the right of action. Fifteen per cent. damages are allowed on domestic, and twenty per cent. on foreign bills protested. Grace is not allowed on sight drafts.

SUITS. Practice is under a Code, and there is but one form of action, known as a civil action, and commenced by filing complaint with the Clerk of the court, and the issuance of a summons. Service on non-residents may be had by publication.

TAXES are a lien upon the property assessed and the real estate of the owner thereof from the third Monday of April in each year. Suits for delinquent taxes may be commenced by direction of the County Commissioners, and there is no redemption of property sold under a tax judgment.

Digitized by Microsoft®

NEW HAMPSHIRE.

ACKNOWLEDGMENTS of deeds or other conveyances of real estate must be made before a Justice, Notary Public or Commissioner, or in foreign countries before a Minister or Consul of the United States, and must be attested by two or more witnesses.

ASSIGNMENTS AND INSOLVENCY. No insolvent law. Assignments must be for benefit of all creditors alike, and assent of creditors is presumed after thirty days. Assignee must, within ten days, file schedule of assets and liabilities and all claims must be certified under oath within six months. Dissenting creditors take no benefit under the assignment, but retain their claims.

ATTACHMENTS of all real and personal property may be made on the original writ, and constitute a valid lien on the property for thirty days after judgment, within which period the execution must be levied to preserve and perfect the lien. All attachments take precedence in order of priority. Trustee process (analogous to garnishment in other States) may be used to reach money or credits of the defendant in the hands of another. Save as against claims for necessaries the wages of the defendant up to $20 are exempt from such process. In actions on contracts where debt exceeds $13.33, defendant may be arrested on affidavit of plaintiff that he (defendant) has concealed his property or is about to leave the State to avoid payment of his debts.

COURTS, *Terms and Jurisdiction.* Supreme Court, holding from two to four terms a year in each county, has original jurisdiction of all actions involving over $13.33, and full equity powers. There are Probate Courts with the usual jurisdiction in every county. Justices of the Peace have jurisdiction up to $13.33. Police Courts have jurisdiction to the amount of $100, and a recent amendment of the Constitution authorizes the Legislature to increase the jurisdiction of Justices of the Peace to $100, where the title to real estate is not in question.

EXECUTIONS may be taken immediately upon judgment, and are returnable before Justices' and Police Courts in sixty days, before Supreme Court at the next trial term of court. Stay of execution is only granted when creditor is insolvent, and debtor furnishes bonds to pay the amount of judgment in review, and not then, if creditor is able to furnish bonds to pay judgment recovered against him on review. Real property taken under execution may be redeemed within one year.

EXEMPTIONS. Homestead to the value of $500; necessary apparel and bedding and household furniture to the value of $100, bibles and school books in use in the family, library to the value of $200; one cow, one hog, and one pig, and pork of same when slaughtered; tools of occupation to the value of $100; six sheep and their fleeces, one cooking stove and its furniture, provisions and fuel to the value of $50, and one sewing machine; beasts of the plow not exceeding one yoke of oxen, or a horse, and hay not exceeding four tons.

INTEREST. At the rate of six per cent. per annum, unless a lower rate is stipulated. If any person, upon any contract, receives interest at a higher rate than six per cent., he forfeits three times the excess to the person aggrieved and suing therefor; but no contract is invalidated by reason of any stipulation for usurious interest; the money actually advanced may be recovered with legal interest. Interest upon all judgments is at the rate of six per cent. per annum. Interest upon unpaid taxes is at the rate of ten per cent. before sale of property taxed, and twelve per cent. thereafter until time of redemption. Upon current accounts interest commences from date of demand for payment, unless controlled by the custom of trade, which is a question of fact to be determined by a trial thereof.

LIMITATIONS OF SUITS. Accounts and simple promissory notes, six years after maturity; judgments, sealed instruments, and notes, secured by mortgage, twenty years. Time of debtor's absence from the State is excluded. Verbal acknowledgment and promise to pay is sufficient to revive the debt.

MARRIED WOMEN retain all property owned by them before marriage, or acquired afterwards in any way except through property of the husband, to their sole and separate use, as if unmarried. All their contracts in relation to such property are valid and binding, and all their other contracts are binding, except those made with their husbands, or as sureties or guarantees for their husbands, or for and in behalf of their husbands. Upon the death of wife, the husband is entitled to the same share of her estate as she would be of his estate in case of his death. They are liable for debts contracted while single, and their property may be attached to pay them. They are also liable for their torts before marriage in relation to their separate property. The husband is not liable for the wife's antenuptial debts, and can not convey his improved real estate without the wife's consent. Married women may dispose of their property by will.

MORTGAGES must be recorded, or in case of chattel mortgages possession must pass to and remain in the mortgagee.

NOTES AND BILLS OF EXCHANGE. Demand notes must be protested within sixty days from date to hold indorsers. All negotiable paper, save that payable on demand, is entitled to three days of grace, and all such paper maturing on Sunday, Feb. 22, May 30, July 4, Thanksgiving, Fast, or Christmas Day, is due and payable on the next preceding day and must be so noted and protested.

SUITS. If either party resides in this State an action should be brought in the county in which one of them resides.

TAXES become a lien upon the realty simultaneously with their assessment (April 1, of each year). One year is allowed in which to redeem land sold for taxes, costs of sale and interest at the rate of twelve per cent. per annum being added.

NEW JERSEY.

ACKNOWLEDGMENTS of deeds are made within the State before the Chancellor or a Justice of the Supreme Court, a Master in Chancery, Judge of the Court of Common Pleas, or Commissioner of Deeds. Without the State, before a Justice of the Supreme Court of the United States, or a District Judge of the same, or a Judge or Justice of the Supreme or Superior Court of the State, District, or Territory, or before any Mayor or Chief Magistrate of any city, or before a Judge of the Court of Common pleas, or County Court of such State, District, or Territory, or Commissioner for New Jersey, or any officer authorized by the laws of the State to take the acknowledgment of lands lying in that State. In case the acknowledgment is made before a Mayor or chief magistrate, the certificate must be attested by the seal of the city; if before a Judge of the Court of Common Pleas or County Court, or other officer, it must be attested by seal of such court, and certified by the Clerk of the court. In foreign countries acknowledgment or proof may be made before any court of law, Mayor, or chief magistrate, or any Ambassador, Consul, or other representative of the United States.

ASSIGNMENTS AND INSOLVENCY. The insolvent laws provide for the discharge of a person under arrest for debt or damages on his delivering up all his real and personal property to his creditors. Assignments by debtors for the benefit of creditors must be without preference, and all others are void. Debtor must annex sworn inventory. Wages of servants, clerks, and laborers up to $300 are preferred claims. Assignee must file list of creditors at the end of three months, and make dividends at the next term of court. Creditor not presenting claim does not share in the dividend, but retains his right of action against the debtor.

ATTACHMENT. A creditor may attach the property of a non-resident or absconding debtor by making oath to the fact, and to the amount of his claim, before any officer authorized to administer oaths or affirmations. Attachments are for the benefit of all applying creditors. Debts not due may be proved under any attachment issued, and receive their *pro rata* dividend. No attachment can issue against the members of a copartnership, where one of them resides in the State, except in case of fraud. Garnishment can be effected only in

Digitized by Microsoft®

attachment cases, and when judgments are returned unsatisfied and judgment creditor makes oath that debtor has goods or property to the amount of $50 concealed. Arrest on a capias can only be had in case of fraud or attempted removal or disposal of property.

COURTS, *Terms and Jurisdiction.* Circuit Courts and Courts of Common Pleas, holding three terms a year in each county, have jurisdiction in all civil cases above $100. The Supreme Court, holding three terms a year at Trenton, has also original jurisdiction above $200. Court of Chancery has exclusive equity jurisdiction, and sits at Trenton three times a year. Justices' jurisdiction $100.

EXECUTIONS issue immediately upon a rendition of judgment, and are returnable to the next term of court. A sale under execution, issued upon a junior judgment, discharges the lien of a prior judgment, and the purchaser takes clear title. The proceeds are applied to the payment of the execution upon which the sale is had. There is no stay of execution, except on those which are issued out of Justices' Courts. In these courts thirty days are allowed on sums up to $15; three months up to $60, and six months on all sums over $60, by debtor giving good security. There is no redemption after sale in any case.

EXEMPTIONS. The lot and building thereon, owned and occupied by the debtor, being the head of a family, to the value of $1,000. Personal property to the amount of $200 owned by a resident head of a family, appraised by three persons appointed by the sheriff; and the widow or administrator of a deceased person may claim the same exemption of $200 as against the creditors.

INTEREST. Legal interest on debts and judgments, six per cent. Usury is punishable by forfeiture of all interest and costs. Interest on an open account accrues on each item from its date, as at common law.

JUDGMENTS become a lien on lands from time of actual entry, and so remain for twenty years. Where there are several judgments, that under which there is a prior levy takes priority. Judgments recovered or docketed in the Supreme Court, are a lien on all lands of defendant within the State.

LIMITATIONS OF SUITS. Contracts not under seal six years; real actions, judgments, notes secured by mortgage, and contracts under seal, twenty years. Revivor: Part payment or new promise or acknowledgment in writing.

MARRIED WOMEN hold and control their property, real and personal, precisely as if unmarried. But a married woman cannot become an accommodation indorser, guarantor, or surety, nor can she convey or incumber real estate without her husband. A married woman may make a will of her separate estate as if she were sole, but cannot defeat her husband's interest therein. Widow takes dower in one-third of real estate of which her husband was seized at any time during coverture.

MORTGAGES must be under seal, and the wife must join. Foreclosure is by suit in equity, and there is no redemption after sale under the decree. Chattel mortgages, unless accompanied by immediate delivery and followed by continued charge of possession of things mortgaged, are absolutely void as against creditors and subsequent *bona fide* purchasers and mortgagees, unless said mortgage or a true copy thereof be filed with the Clerk or Register of the county. Within thirty days next preceding the expiration of one year from the date of filing, the same must be renewed or it ceases to be valid.

NOTES AND BILLS OF EXCHANGE. Inland bills of exchange are, in general, subject to the law of foreign bills; they must be protested. Sight bills or drafts, except those on banking associations, have three days grace. The action required to hold indorser is the same as under the general mercantile law. Drafts and notes due on a legal holiday are payable the day before such holiday, and notice of non-payment may be given the day after. But if the legal holiday (other than Sunday) should fall upon a Sunday or Monday, bills are payable on Tuesday, and notice may be given on Wednesday. Legal holidays are: Sundays, Jan. 1, Feb. 22, May 30, July 4, Dec. 25, Thanksgiving Day, and all days on which a general election for members of Assembly may be held. If any of these days happen on Sunday, the holiday is kept Monday.

SUITS are commenced by writs of summons, capias, warrant, or attachment. Service by publication may be made in equity only.

TAXES are a lien for two years from the time they become payable, and lands may be sold for taxes delinquent one year. There is a right to redemption after one year.

NEW MEXICO.

ACKNOWLEDGMENTS of deeds are made, if taken in the Territory, before any Judge or Clerk of a court of record having a seal, or before a Justice of the Peace or Notary Public. If made without the Territory, and within the United States, before any United States court, or any court of any State or Territory having a seal, or before the Clerk or Judge of any such court, the genuineness of the signature and official character of such Judge to be certified to under the seal of his court by the Clerk thereof, or before a Commissioner of Deeds for New Mexico.

ASSIGNMENTS AND INSOLVENCY. No insolvent law; no statutory provision for voluntary assignments.

ATTACHMENTS. Creditors whose demands amount to fifty dollars or more may sue debtors by attachment, issued out of District Court; when debtor is non-resident of the Territory; when debtor has concealed himself or absconded, or absented himself from his usual place of abode, so that ordinary process of law can not be served upon him; when debtor is about to remove his property out of the Territory, or is fraudulently concealing or disposing, or has concealed or disposed of the same; when debt is contracted out of Territory and property secretly moved into the Territory; when defendant is a corporation, whose office is out of Territory and not having agent in Territory, upon whom to serve process; when debt was fraudulently contracted or credit obtained by false pretences. Money or property due the defendant, and held by others, may be collected by garnishment. Defendant indebted in an amount exceeding $50 may be arrested on affidavit that he is about to abscond. Plaintiff must furnish bond as in case of attachment.

COURTS, *Terms and Jurisdiction.* District Courts hold two terms a year in all the counties except Colfax county, and have unlimited common law and chancery jurisdiction. There are Probate Courts with the usual powers, holding four terms a year. Justices' jurisdiction, $100.

EXECUTIONS may issue at any time within a year and a day, and to any county in the Territory. From District Courts are returnable in sixty days, and from Justices' Courts in thirty days from date of issue. No stay of execution except by appeal. The Supreme Court may assess ten per cent. damages where appeal is taken without reasonable cause. Real estate sold under execution may be redeemed within one year.

EXEMPTION. Real estate up to $1,000, where debtor is head of family, and in such case also clothing, beds, bed clothing, firewood for thirty days, bibles, hymn books, school books used by family, family pictures and provisions not exceeding twenty-five dollars in value, and furniture not exceeding ten dollars in value. Tools and implements necessary for debtor to carry on his trade not exceeding twenty-five dollars in value.

INTEREST. The rate of interest is any amount that may be agreed upon by the parties; but where none is expressed, then the law allows six per cent. per annum. All open running accounts bear six per cent. from six months after the date of the last item. Judgments bear the same rate of interest as the obligation or agreement sued on when expressed in the judgment; otherwise, six per cent.

JUDGMENTS are a lien on real estate within the county from date of docketing, and may be extended to other counties by filing transcript with the Clerk of the Probate Court.

LIMITATIONS OF SUITS. No limitation of action is provided by statute, except that ten years adverse possession of lands under color of title bars all actions. Infants, *femes covert*, persons of unsound mind, imprisoned, or beyond the limits of the United States, are not within this statute.

MARRIED WOMEN retain the separate property which

they inherit, but it is managed by their husbands, and they can convey their real estate only by joining in a deed with their husbands. The wife has no dower except her private property.

MORTGAGES. All deeds and papers affecting real estate must be in writing, and duly acknowledged; no other statutory provisions exist. All personal property except growing crops may be mortgaged. Instrument or a true copy thereof must be filed of record, and must be renewed within thirty days of the expiration of one year.

NOTES AND BILLS OF EXCHANGE. No days of grace are allowed on bills of exchange and promissory notes, but if they fall due on a legal holiday or Sunday, they are construed to fall due and become payable on the next business day thereafter. Notes, bonds, due bills and other instruments in writing, by which maker promises to pay to another, or order, or bearer, any sum of money, or property, or labor, or acknowledges money, labor or property to be due, are assignable by endorsement or any other writing.

SUITS. All transitory actions must be brought in the county where the plaintiff or defendant resides, or where the contract is to be performed, or the cause of action originated, or in any county where defendant may be found within the judicial district in which he has his residence. Suits to recover real estate must be brought in the county where such real estate is situate. Actions against non-residents or transient persons may be brought in any county.

NEW YORK.

ACKNOWLEDGMENTS must be made, within the State, before a Judge of a court of record, Surrogate, Notary Public, Justice of the Peace, Mayor, Recorder, or Commissioner of Deeds. If made without the State, they may be taken by Judges of United States Courts, Judges of the Supreme, Circuit or Superior Court of any other State or Territory, within the jurisdiction of their courts; by the Mayor of any city, or by a New York Commissioner. When made by any person residing out of the State, and within any other State or Territory, they may be taken before any officer of such State or Territory authorized by its laws to take acknowledgments.

ASSIGNMENTS AND INSOLVENCY. A debtor imprisoned on execution for a sum not exceeding $500 may be discharged on making an assignment of his property, and after three months imprisonment can obtain his discharge, even though the amount be over $500. Under the General Assignment Act of 1877, a debtor may convey his property in trust for benefit of all creditors, no preferences being allowed.

ATTACHMENTS—May issue in actions for damages for breach of contract, wrongful perversion of personal property, or injury thereto caused by negligence or fraud, or where defendant is non-resident or has left the State, or conceals himself to avoid service, or is about to sell, assign, or secrete his property with intent to defraud creditors. After execution is returned unsatisfied, defendant may be examined as to his property and required to apply any not exempt in payment.

COURTS, *Terms and Jurisdiction.* The Supreme Court has unlimited jurisdiction. The Court of Common Pleas and the Superior Court of the City of New York, the City Court of Brooklyn, and the Superior Court of Buffalo, have jurisdiction to an unlimited amount where the defendant resides within the territorial jurisdiction of the court, or is served with the summons therein, or where the cause of action arose therein. The jurisdiction of the New York Marine Court is limited to $2,000, except in certain actions upon bonds, etc. There is a County Court for each county, having jurisdiction to the amount of $1,000, in actions where the defendant is, or if there is more than one, where all of the defendants are, residents of the county. Justices of the Peace have jurisdiction in actions on contract where the sum claimed does not exceed $200, and District Courts of the City of New York, where the sum does not exceed $250.

EXECUTIONS will issue at any time within five years from date of judgment; after five years, leave must be obtained. Executions may issue to two or more counties at the same time. There are no stay laws.

EXEMPTIONS. Homestead, $1,000; necessary furniture, tools, team, etc., $250. Even in supplementary proceedings, the judgment debtor cannot be ordered to apply upon the judgment his earnings for his personal services within sixty days preceding the order, if such earnings are necessary for the support of a family wholly or partly supported by his labor.

INTEREST. The legal rate of interest in this State at *present* is seven per cent. All notes, bonds, contracts, securities, etc., whereby a greater rate is reserved, or taken, or agreed for, are absolutely void, and the lender can recover neither principal nor interest in such cases, but corporations cannot plead usury as a defense. Usury is also punishable as a misdemeanor by fine or imprisonment, or both. The last Legislature passed a bill providing that six per cent. shall be the legal interest, the Act to take effect on the first day of January, 1880. State banks have been placed on the same footing as National banks as regards usury, and are thereby exempt from the extreme penalties mentioned above.

LIMITATIONS OF SUITS. Contracts, express or implied, except those under seal, six years; recovery of real estate upon judgments of courts of record and sealed instruments, twenty years. Revivor: Part payment or new promise in writing.

MARRIED WOMEN have the same rights and are subject to the same liabilities as if single, and can take, hold, and convey real and personal property. May carry on trade in their own name, and retain their earnings as their separate property. Widows have right of dower.

MORTGAGES must be executed and recorded same as deeds. Where containing a power of sale, may be foreclosed without intervention of court. There is no redemption under a mortgage sale. Chattel mortgages, except where the possession of the property mortgaged passes to, and is retained by, the mortgagee, must be filed of record forthwith, or are void as against creditors and innocent purchasers. Such mortgage ceases to be valid in one year, except as to the mortgagor or his representatives, unless a copy thereof is re-filed.

NOTES AND BILLS OF EXCHANGE. Bills of exchange (foreign), drafts, checks, and promissory notes payable to bearer, the maker or his order, or the order of any third party, are negotiable. Three days of grace are allowed on all except inland sight drafts. If not paid when due they may be protested, and the certificate of protest is *prima facie* evidence of presentation and non-payment. To charge indorser, notice of non-payment must at once be given to him. January 1st, February 22nd, May 30th, July 4th, December 25th, any general election day, and any day appointed or recommended by the President of the United States, or the Governor of the State, as a day of thanksgiving or of fasting and prayer, are holidays, and notes, bills, etc., otherwise presentable for payment or acceptance on one of such days, are presentable on the business day next preceding such holiday. When either January 1st, February 22nd, May 30th, July 4th, or December 25th, falls on Sunday, the following Monday is the holiday, and paper falling due on such Monday is presentable on the Saturday preceding.

SUITS in civil actions must be prosecuted in the name of the real party in interest, except that an executor, administrator, trustee of an express trust, or person specially authorized by statute, may sue in his own name. Common law practice has been abolished and a Code of Procedure adopted.

TAXES. Lands may be sold for taxes when two years delinquent. Publication of sale is made for twelve weeks in the county paper, and two years are allowed for redemption, the owner having the right to redeem by paying the purchase money and interest at ten per cent. per annum. A mortgagee (where the instrument is duly recorded) has a similar right of redemption.

Digitized by Microsoft®

NORTH CAROLINA.

ACKNOWLEDGMENTS may be taken within the State by any Judge or Clerk of a court of record, or any Justice of the Peace or Notary Public. In other States by any Commissioner appointed by the Governor of this State, and in foreign countries by a Mayor or other Chief Magistrate, or any Minister, Consul, or Commercial Agent of the United States.

ASSIGNMENTS AND INSOLVENCY. An insolvent debtor may be discharged by filing petition and making assignment of property to a trustee for benefit of all creditors. But his subsequently acquired property (not exempt) is liable for the satisfaction of his debts. No creditor not having received notice is bound by the discharge.

ATTACHMENT. Process may issue against the property of a non-resident debtor, or one who has departed from the State to defraud his creditors or to avoid the service of a summons, or keeps himself concealed therein with like intent; or against a foreign corporation, or if such person or corporation has removed, or is about to remove, any of his or its property from this State with intent to defraud his or its creditors, or has assigned, disposed of, or secreted, or is about to assign, dispose of, or secrete any of his or its property with the like intent, whether such debtor is a resident of this State or not. The creditor procuring warrant of attachment, must, within ten days, file affidavits in the Clerk's office, or before a Justice of the Peace, if the warrant is taken out in his court, stating the grounds on which the warrant of attachment is asked. The creditor is also required to give good bond and security for costs and damages in case the proceeding by attachment is wrongful or oppressive. Garnishee process is not known under the statute.

COURTS, *Terms and Jurisdiction.* Superior Court, holding two terms a year in each county, has exclusive original jurisdiction in all civil actions involving over $200. The Clerk of the Superior Court is Judge of Probate. Justices' jurisdiction, $200.

EXECUTIONS from Superior Courts may issue immediately after the term at which judgment was rendered, and are returnable at the next term. From Justices' Courts they issue at once; returnable in sixty days. Stay of execution is granted as follows: Under $25, one month; $25 to $50, three months; $50 to $100, four months; above $100, six months. There is no redemption on property sold on execution or mortgage.

EXEMPTION. Every homestead, and dwellings and buildings used therewith, not exceeding in value $1,000, to be selected by the owner thereof; or in lieu thereof, at the option of the owner, any lot in any city, town or village, with the dwellings used thereon, owned and occupied by any resident of the State, and not exceeding the value of $1,000. Personal property of the value of $500.

INTEREST. Six per cent. is the prescribed usual rate. Eight per cent. may be stipulated for when money is borrowed. Rate on judgments and open accounts, six per cent., unless parties contract for eight per cent., which they may do. Penalty for usury is forfeiture of double the amount of interest as specified in the foregoing.

JUDGMENTS in the Superior Court are a lien from the time they are docketed, on all real property of defendant within the county, and can be transferred to other counties by filing transcript. Judgments from Justices' Courts are not a lien until levy is made. Lien continues ten years from time of docketing.

LIMITATIONS OF SUITS. Actions on accounts and contracts not under seal must be commenced in three years, and on a note under seal must be commenced within ten years, or the statute of limitation may be pleaded against recovery.

MARRIED WOMEN retain their real and personal property acquired before or after marriage, as their separate estate, not liable for the debts or obligations of their husbands. But no woman under coverture, unless she be a free trader, can make a binding contract, except for necessaries, without the consent of her husband given in writing. Widow's dower is one-third in value of all lands and real estate of which her husband was seized during her coverture.

MORTGAGES must be registered within the county to be valid as against creditors or subsequent purchasers for a valuable consideration. Mortgages are foreclosed by action, except when a power of sale is given. Chattel mortgages must be registered.

NOTES AND BILLS OF EXCHANGE. Grace is allowed on all drafts. An indorser of a note is deemed a surety, and no demand on the maker is necessary before commencing suit against surety or indorser, but this does not apply to bills of exchange.

SUITS. Process in court must be served ten days before first day of term. The action is commenced by issuing a summons and filing a complaint in the Clerk's office. Actions before Justices are commenced by issuing summons to be served on the debtor, which is made returnable at some time and place within the county to be designated by the Justice. Judgment can usually be obtained in two days.

TAXES are a lien on real estate from the time the tax lists are given in—April 1 of each year. Sales for delinquent taxes are made after notice given. Delinquent may remain on the land one year, and may redeem within that time by paying the amount bid by the purchaser and twenty-five per cent. in addition.

OHIO.

ACKNOWLEDGMENTS may be taken by any Judge or Clerk of a court of record, Justice of the Peace, Notary Public, Commissioner for Ohio, Mayor, or other presiding officer of an incorporated city or town. When executed, acknowledged and proved out of this State, in accordance with the laws of the place where executed, they will be as valid as if executed in this State. Husband must join in conveyance of wife's property. Two witnesses are required to attest signatures in all matters affecting real estate.

ASSIGNMENTS AND INSOLVENCY An insolvent debtor may make an assignment in trust for the benefit of creditors. Assignee must file a sworn inventory and schedule in the Probate Court within thirty days, and creditors must present claims within six months. Dividends are payable at the expiration of eight months from the appointment and qualification of the assignee, and notice of such dividends must be given by advertisement. The debtor can make no assignment which will, under the State laws, release him or entitle him to a discharge from his liabilities.

ATTACHMENT in a civil action for the recovery of money may be had when defendant is non-resident or a foreign corporation, or has absconded or concealed himself, or is about to remove, convert or assign, or has concealed his property with intent to defraud creditors, or where the debt was fraudulently contracted. Plaintiff must give bond in double the amount at issue. Defendant can be arrested in a civil action on all except the first two grounds given above. Garnishee process may be had in aid of attachment against any debtor of the defendant.

COURTS, *Terms and Jurisdiction.* Justices' Courts have exclusive original jurisdiction of any sum not exceeding $100, and concurrent jurisdiction with the Court of Common Pleas of any sum from $100 to $300. Superior Courts of Cincinnati, Cleveland and Dayton, have the same general jurisdiction in actions for debt that is exercised by the Courts of Common Pleas. Common Pleas Courts have original jurisdiction where the amount in controversy exceeds $100.

EXECUTIONS issue from the Court of Common Pleas to any county. Execution against the person will only issue when the Judge of one of the Superior Courts is satisfied of the existence of cause—such as concealment of property by the debtor—or where debtor was arrested before judgment and not discharged under the law. Lands levied on must be appraised by three disinterested freeholders, and cannot be sold for less than two-thirds of such appraisement. There is no stay of execution and no redemption from sale.

EXEMPTIONS. Homestead, $1,000; wearing apparel, bedding, stove, etc., certain domestic animals and food for sixty days, or in lieu thereof household furniture to

Digitized by Microsoft ®

the value of $65; one sewing maching, tools and implements of trade up to $100; one horse, harness, and dray or wagon, and the professional library of a physician up to $100. Any resident, being the head of a family and not the owner of a homestead, can hold other personal property to be selected by him, and not appraised at over $500, in addition to the chattel property specified above.

INTEREST. The legal rate is six per cent. Parties may contract in writing for eight per cent. No penalty is attached for the violation of the law. If a contract is made for a higher rate than eight per cent., the contract as to interest is void, and the recovery is limited to the principal sum and six per cent. Interest is computed upon judgments and decrees at the rate specified in the instrument upon which said judgment or decree is rendered. Open accounts draw interest at six per cent. from the time payment thereof could be demanded.

JUDGMENTS are a lien on real property of defendant within the county, which lien continues for five years. If execution be not levied within one year from the rendition of the judgment, said judgment shall not operate to the prejudice of any other *bona fide* judgment creditor.

LIMITATION OF SUITS upon contracts not in writing, express or implied, six years; specialty or any agreement in writing, fifteen years; real actions, twenty years. Revivor: Part payment, acknowledgment or promise in writing.

MARRIED WOMEN retain all their separate property, real and personal, owned at marriage or acquired thereafter, with all the rents, incomes and profits thereof. Wife can contract for the improvement, repair and cultivation of her real estate, and may lease the same for not exceeding three years. A married woman engaged in business may sue and be sued alone, and her separate property is liable for any judgment rendered against her. The husband must unite in all deeds and mortgages of the wife's separate real estate. A widow is entitled to dower in all real estate owned by her husband during her coverture.

MORTGAGES must be executed as deeds, and the first mortgage recorded has the preference. Are foreclosed by suit in the Court of Common Pleas and there is no redemption of lands sold under foreclosure. Chattel mortgages, or a true copy thereof, must be deposited with the Clerk of the township where the mortgagor resides, and are void unless re-filed within thirty days of the expiration of one year from their execution, and annually thereafter.

NOTES AND BILLS OF EXCHANGE. All bonds, notes and bills payable at a day certain after date, or after sight, are entitled to three days of grace in the time of payment. When the third day of grace is the first day of the week, the demand shall be made on the next preceding business day. The 1st day of January, the 4th day of July, the 25th of December, and any day appointed or recommended by the Governor of Ohio, or the President of the United States, as a day of fast or thanksgiving, is treated and considered as the first day of the week. When the 1st day of January, 4th day of July, or the 25th day of December shall be the first day of the week, the succeeding Monday is also treated and considered as the first day of the week. When made payable to order or bearer, they are negotiable by indorsement thereon, and vest the title thereof in indorsee.

SUITS. There is but one form of action, known as a civil action, which must be prosecuted in the name of the real party in interest, except as to administrators, trustees, etc. In certain cases service may be made by publication.

TAXES are due on December 20 of each year, but the party charged may at his option pay one-half then and the remainder on or before June 20 following. Lands delinquent for three semi-annual instalments are sold by the County Treasurer. Owner can redeem within two years by paying amount for which the land was sold, all subsequent taxes and interest, and a penalty of twenty-five per cent. if redeemed within one year, and fifty per cent. if within two years.

OREGON.

ACKNOWLEDGMENTS may be taken by any officer appointed by the laws of the State, Territory or district where made, or before any Commissioner appointed by the Governor of this State for such purpose, and unless the acknowledgment be taken before such Commissioner, it must be certified by the Clerk or other proper certifying officer of a court of record of the county or district within which such acknowledgment was taken, under the seal of his office, that the person whose name is subscribed to the certificate of acknowledgment was, at the date thereof, such officer as he is therein represented to be, and that he believes the signature of such person subscribed thereto to be genuine, and that the deed is executed and acknowledged according to the laws of such State, Territory or district.

ASSIGNMENTS AND INSOLVENCY. There is no insolvent law, but every person confined in jail on an execution is entitled to his discharge at the end of ten days, upon the conditions prescribed by law, and after being once discharged the debtor is forever exempt from arrest under that debt. An assignment does not free the debtor from his liabilities, but a debtor may prefer a creditor by confessing judgment, giving a mortgage, or assigning specific property as security or in payment.

ATTACHMENT process may be had when defendant is a foreign corporation, or non-resident, or in actions on contracts for the direct payment of money, where no mortgage, lien or pledge was taken or created, or if the debt was so secured, when the security has been rendered valueless by act of the defendant. Plaintiff must give the usual bond in double the amount involved. Debts owing defendant may be garnished. Defendant may be arrested when not a resident of the State, or in actions to recover personal property unjustly detained, or where the debt was fraudulently contracted, or defendant has removed his property with intent to defraud.

COURTS, *Terms and Jurisdiction.* Circuit Court is held once a year in Curry, Columbia and Tillamook counties, three times a year in Marion county, (Salem), and twice a year in other counties, and has unlimited civil jurisdiction. There is a County Court in each county, holding from four to twelve trial terms each year, with full probate powers and civil jurisdiction up to $500. Justices' jurisdiction, $250.

EXECUTION issues immediately, and is returnable in sixty days in the Circuit Courts; thirty days in all other courts. Execution may issue at any time within five years after judgment. There is no stay law. Judgment debtor, or his successor in interest, or any creditor having a lien, may redeem real estate sold under execution within sixty days of the confirmation of the sale, and lien creditors may continue to so redeem within sixty days of each sale, the last purchaser being entitled to a deed.

EXEMPTIONS. There is no homestead law. Personal property exempt includes books, pictures and musical instruments to the value of $75; wearing apparel to the value of $100, and if a householder, to the value of $50 for each member of the family; tools, implements, apparatus, team, vehicle, harness or library, when necessary in the occupation or profession of a judgment debtor, to the amount of $400; if the judgment debtor be a householder, ten sheep with one year's fleece, two cows, five swine, household goods, furniture and utensils to the value of $300. No article of property is exempt from execution issued upon a judgment for the purchase price.

INTEREST. Legal rate, ten per cent.; contracts may be made in writing for twelve per cent. Usury works forfeiture of principal and interest.

JUDGMENTS are a lien from date of docketing on all defendant's real property within the county or counties where same is docketed, and on all which he may subsequently acquire during the life of the judgment. If ten years are allowed to elapse without issuance of execution on the judgment the lien ceases.

LIMITATIONS OF SUITS. On contracts not under seal, express or implied, six years; on judgments or decrees of any court and sealed instruments, ten years; recovery real property, twenty years. Revivor: Part payment or new promise in writing.

MARRIED WOMEN retain their real and personal estate acquired at any time free from the control of their hus-

bands. Property must be registered in the County Clerk's office. A married woman may make contracts in her own name, buy goods, and give notes in settlement, and her real and personal property may be sold to satisfy the same. She may dispose of her real estate by will, subject to any rights which her husband may have as tenant by the curtesy.

MORTGAGES are executed in the same manner as deeds, and foreclosed by suit in equity. Chattel mortgages, or copies thereof, must be immediately filed with the County Clerk, and cease to be valid as against creditors or purchasers after the expiration of one year, unless re-filed within thirty days next preceding the expiration of said year.

NOTES AND BILLS OF EXCHANGE. Three days of grace are allowed on all bills of exchange payable at sight or on a day certain, and on all promissory notes. The indorsers on a note, when properly charged by protest, are liable as long as the maker. Damages allowed on protested bills; domestic, five per cent; foreign, ten per cent.

SUITS. Practice is under a Code similar to that of New York, but the distinction between law and equity is retained. Suits and actions in the Circuit and County Courts are commenced by filing a verified complaint with the Clerk of the court. Summons is served by personally delivering to the debtor or leaving at his residence, in the county, with a white person over fourteen years of age, a copy of the summons and a certified copy of the complaint, and if debtor does not appear or answer in ten days, the creditor may take judgment. In case of non-resident debtors who have property in the State, the court may order service by publication of the summons.

TAXES. Lands sold for taxes may be redeemed within one year on payment of the purchase money and twenty per cent. thereon; within two years, thirty per cent.

PENNSYLVANIA.

ACKNOWLEDGMENTS of deeds to be recorded in Pennsylvania may be made before any Mayor, or chief magistrate of any city or town incorporated (under the public seal), any Justice or any Judge of any court of record, Commissioner for Pennsylvania, or before any officer appointed by the laws of the State where taken, if certified by the seal of the Clerk of any court of record, that the officer taking such acknowledgment is duly qualified by law to take the same.

ASSIGNMENTS AND INSOLVENCY. There is no insolvent law, and no provision for the discharge of a debtor on his making an assignment. Voluntary assignments must be for the benefit of all creditors, but debtor may prefer a creditor by confessing judgment or assigning specific property as security or in payment. Assignee must file an inventory and appraisement within thirty days, and must settle his accounts and distribute the assets under direction of the Court of Common Pleas.

ATTACHMENT. Property of resident debtors may be attached: When debtor is about to remove his property out of the jurisdiction of the court in which the attachment is applied for, with intent to defraud his creditors; when he has property which he fraudulently conceals; when he has disposed of or is about to dispose of his property, with intent to defraud his creditors; when he has fraudulently contracted the debt or incurred the obligation for which the claim is made. In this attachment the creditor must make affidavit to prove one or more of the foregoing acts, and must give bonds conditioned that, if he fails to prosecute his action with effect and to recover a judgment against the debtor, he shall pay to the debtor all legal costs and damages which the debtor may sustain by reason of said attachment. Attachment can also be had when defendant is non-resident. A defendant may be arrested after suit brought, upon proof that he is about to remove his property to defraud his creditors, or has done so, or that he fraudulently conceals his property, or that he fraudulently contracted the debt; he may be committed unless he pays the debt, or gives security to do so within sixty days, or gives bonds to take the benefit of the insolvent law.

COURTS. *Terms and Jurisdiction.* Courts of Common Pleas in the several counties have original jurisdiction in all sums over $100. Orphans' Courts have full probate powers. Justices' jurisdiction throughout the State is $100, but in Venango, Lawrence, Erie, Crawford, Mercer and Warren Counties has been extended to $300. In Philadelphia there are Magistrates with same civil jurisdiction as Justices, whose place they supply.

EXECUTIONS may be issued as soon as judgment is obtained, or at any time within five years. The writ of execution is made returnable to the first Monday of the following month; but it is the duty of the Sheriff to make his levy at once, and he may proceed to sell personal property upon six days' notice, and distribute the proceeds. Stay of execution can be taken, by giving security, on all sums of $200 and under, six months; between $200 and $500, nine months; over $500, twelve months. The stay is computed from the return day of the writ. There is no redemption of property sold under execution.

EXEMPTION. No homestead law. Real or personal property to the value of $300, in addition to wearing apparel, Bibles, and school-books, and a sewing-machine are exempt, but the privilege is personal only and can be waived at any time.

INTEREST. The legal rate is six per cent; usurious interest can not be collected, and if paid may be recovered back, provided, suit is brought therefor within six months. Most of the savings banks are by special statute authorized to loan money at higher rates of interest. Commission merchants and agents may contract with parties outside the State for seven per cent. It is not usury for a borrower to contract to pay the taxes upon the money lent, nor to pay a reasonable attorney's fee in case suit is brought for its collection. Interest is due upon every debt from the time it becomes due and payable. The rate is the same on all debts, whether secured by judgment or not.

JUDGMENTS bind all the interest of defendant in real estate within the county where the judgment was entered, and under the Act of March 28, 1877, a verdict of a jury for a specific sum (unless a new trial is granted) is also a lien on real estate. Lien exists for five years, and may be continued by revival of the judgment. Justices' judgments become liens by filing transcripts in the Court of Common Pleas.

LIMITATIONS OF SUITS. Contracts, notes, and instruments not under seal, six years; judgments, mortgages, and sealed instruments, twenty years. Revivor: Acknowledgment coupled with promise to pay; promise may be implied, if acknowledgment is plain, express, and nothing to negate such implication.

MARRIED WOMEN. All property of wife acquired before or after marriage, held and enjoyed as her separate estate, but may be charged for necessaries contracted by her for her family. As a general rule, a married woman can not make a valid contract, except for necessaries, or sell or convey her real estate without her husband joining in the deed. She may make a will, subject to her husband's right as tenant by the curtesy, and may transfer railroad stock, State or Philadelphia city loans, and loans or stock of any corporation created under the laws of Pennsylvania. She may also keep a bank account, and draw money on her own check, without consent of her husband, but her earnings belong to her husband, unless secured to her own use by order of the Court of Common Pleas. Widow takes dower in one-third of all lands owned by her husband during marriage.

MORTGAGES are executed and acknowledged same as deeds, and lien inheres from time of recording except where given for purchase money, when the mortgage is a lien from its date, if recorded within sixty days. Chattel mortgages may be given on mining property, lumber, petroleum, iron and other articles specified; must be for not less than $300, and must be filed of record. The lien thus created continues one year, and must be revived within thirty days of the expiration of that period, or it becomes void.

NOTES AND BILLS OF EXCHANGE. The Act of March 30, 1875, allows days of grace on all bills of exchange, drafts, promissory notes, and other negotiable instruments, excepting sight bills and drafts, and checks on banks or bankers, whether payable on presentation or upon some day or time subsequent to the date of issue. Five to ten per cent. damages are allowed on domestic bills, and ten to twenty per cent. on foreign bills protested.

SUITS may be commenced at any time. All writs are returnable on the first Monday of each month except

Digitized by Microsoft®

September, when it is the third Monday, and, if debtor's residence is known, the writ can be issued as late as the Saturday before return day. A summons from a Justice of the Peace is returnable on a day named therein, which must not be less than five or more than eight days after the date of the writ, and must be served on the debtor at least four days before the date fixed for the hearing of the case.

TAXES. Improved lands may be sold for taxes two years delinquent, but owner may redeem, within one year after receiving actual notice, by payment of amount of taxes and costs due, with legal interest. "Unseated" lands may be sold for taxes delinquent one year, and are redeemable within two years by payment of taxes and costs and twenty-five per cent. interest thereon.

RHODE ISLAND.

ACKNOWLEDGMENTS. No estate of inheritance or freehold can be conveyed by deed unless the same be signed, sealed, and delivered by the grantor, and acknowledged before a Senator, Judge, Justice of the Peace, Notary Public, or Town Clerk, and recorded in the office of the Town Clerk where the lands lies. Instruments relating to lands within this State, executed elsewhere in the United States, may be made before a Judge, Justice of the Peace, Notary Public, or before any Commissioner appointed by the Governor, and duly qualified thereunto. In foreign countries before a Minister, Consul, Vice-Consul, or other agent of the United States, or any properly qualified Commissioner within such country.

ASSIGNMENTS AND INSOLVENCY. There is no general insolvent law. Assignments for equal benefit of all creditors are allowed; all preferences are void.

ATTACHMENT process will issue on creditor making affidavit as to his claim, and that debtor is a corporation established out of the State, or has left the State and is not expected to return in season to be served with process returnable to the next term of such court, or has committed fraud in contracting the debt on which suit is brought, or in the concealment or disposition of his property, or since contracting the debt on which suit is brought, has been the owner of property or in the receipt of an income which he has refused or neglected to apply toward the payment of said debt, though requested by the creditor so to do. Personal property of the debtor, (unless secured by bill of exchange or negotiable promissory note), in the hands of any person, partnership, or corporation, is subject to garnishment.

COURTS, *Terms and Jurisdiction.* Court of Common Pleas has jurisdiction where the claim amounts to $100 and upwards. Supreme Court has concurrent jurisdiction with the Court of Common Pleas where the amount claimed is $100 and upwards, excepting in the county of Providence, where said Court has jurisdiction concurrent with the Court of Common Pleas, where the amount claimed is $300 and upwards. Justices' Jurisdiction $100. The Town Councils are Courts of Probate within their respective towns, and the Municipal Court of Providence is the Court of Probate of that city. Any town may, however, elect a Probate Judge at its annual election.

EXECUTIONS are returnable at the next term of court after they issue, and can only be stayed by leave of the court. There is no redemption of property sold under execution. In default of goods and chattels on which to levy, execution may issue against the body of the debtor in cases where fraud is alleged.

EXEMPTIONS. No homestead law. Necessary wearing apparel of debtor and his family; working tools, not exceeding $200; and household furniture and family stores, $300, are exempt from attachment and execution, where the debtor is a householder.

INTEREST. The legal rate of interest is six per cent. but any rate of interest agreed upon between the parties may be taken. Rates on judgments, notes, or open accounts, etc., is six per cent., unless a different rate be stipulated by the parties. Interest begins to run on accounts from the expiration of stipulated term of credit, or at a time fixed by usage of trade.

JUDGMENTS are not a lien upon real estate.

LIMITATIONS OF SUITS. Accounts, six years; simple promissory notes, six years; sealed instruments and judgments, twenty years. An oral promise and partial payment revive the debt.

MARRIED WOMEN. The property of a married woman is secured to her separate use, and is not liable for debts of her husband. She cannot transact business as a trader. The rights of dower and curtesy are fully preserved.

MORTGAGES must be executed in the same manner as deeds and recorded [see *ante*]. No chattel mortgage is good against purchaser or attaching creditor unless recorded, or the mortgagee has possession, or can prove actual notice.

NOTES AND BILLS OF EXCHANGE. The Acts of April 20, 1876, provide that "all bills of exchange drawn at sight, due and payable within this State, and in which there is not a provision to the contrary, shall be allowed three days grace." And further, that "any person upon whom a bill of exchange or draft is drawn which requires acceptance, shall have until 2 o'clock in the afternoon of the business day next succeeding the first presentation thereof in which to decide whether or not he will accept the same; provided, however, that all bills of exchange or drafts which may be for cause held over one day, shall, when accepted, date from day of presentation." Legal holidays are July 4, Christmas, Feb. 22, (if coming on Sunday, the day following), May 30 (if Sunday, the day preceding), and any day of Fast or Thanksgiving appointed by authority.

SUITS. All actions and suits at law and in equity relating to realty, must be brought in the county where the land lies; all other actions and suits, where plaintiff or defendant resides, or where defendant may be found.

TAXES are a lien on real estate, and lands may be sold for taxes delinquent after due notice given. Owner, or his heirs or assigns, may redeem within one year by paying purchase money with twenty per cent. in addition.

SOUTH CAROLINA.

ACKNOWLEDGMENTS. All deeds for the conveyance of real estate must be signed and sealed by the grantor in the presence of two witnesses and recorded within the county in which the land lies. Acknowledgments of deeds within the State can only be taken before Notaries Public and Trial Justices, and without the State by a Commissioner of Deeds for South Carolina.

ASSIGNMENTS AND INSOLVENCY. An embarrassed debtor may assign his property for the benefit of creditors, who have the right to appoint an agent or agents equal to the number of assignees. Where none are appointed, assignee can act alone and must report to creditors every three months. Assignee's compensation is five per cent. The assignment of all his property by a debtor under arrest effects his discharge from such arrest. Only the claims of creditors participating in dividends are affected by these assignments.

ATTACHMENTS will issue in an action arising on contract for the recovery of money only, or in an action for the wrongful conversion of personal property, against a corporation created by or under the laws of any other State, government or county, or against a debtor who has absconded or concealed himself, or whenever any person or corporation is about to remove any of his or its property from the State, or has assigned, disposed of, or secreted, or is about to assign, dispose of, or secrete any of his or its property, with intent to defraud creditors; the creditor, at the time of issuing the summons, or at any time thereafter, may have the property of such debtor or corporation attached as a security for the satisfaction of such judgment as the creditor may recover. Proceedings in case of attachment are prescribed by the code. Garnishee process can be had in aid of attachment.

COURTS, *Terms and Jurisdiction.* Courts of Common Pleas are held three times a year in each county and have jurisdiction in all civil cases not cognizable

Digitized by Microsoft®

by the Trial Justices. There is a Probate Court in each county, holding monthly sessions and possessing the usual powers. Justices' jurisdiction, $100.

EXECUTIONS may issue immediately after judgment and are returnable within sixty days. Stay is only granted on appeal given. Executions may issue at any time within three years from date of judgment.

EXEMPTIONS. Homestead $1,000. The homestead right cannot be waived or alienated. Personal property exempt includes household furniture, carts, wagons, farming implements, and domestic animals up to $500, and in addition thereto all necessary wearing apparel.

INTEREST. Legal rate seven per cent. Usury forfeits all interest.

JUDGMENTS are a lien on lands within the county for ten years from the time of entry, which lien may be extended to other counties by filing transcript.

LIMITATIONS OF SUITS upon contracts not under seal, sealed notes or personal bonds, six years; judgments or decrees of any court, and upon sealed instruments (except as above), twenty years; to recover real property, ten years. Revivor: No statute; as at common law.

MARRIED WOMEN. The real and personal property of a married woman, whether held by her at the time of her marriage or acquired thereafter, either by gift, grant, inheritance, devise, purchase or otherwise, is not subject to levy and sale for her husband's debts; and a married woman can bequeath, devise or convey her separate property in the same manner and to the same extent as if she were unmarried. A married woman can also purchase any species of property in her own name and take conveyance therefor, and contract and be contracted with, in the same manner as if she were unmarried.

MORTGAGES. All mortgages, whether of real estate or chattels, must be recorded within sixty days. Mortgages of realty are foreclosed by ordinary suit of complaint and summons, and chattel mortgages are enforced by mortgagee taking possession of the goods and selling them. There is no redemption of property sold under mortgage.

NOTES AND BILLS OF EXCHANGE. If drawn payable at sight are entitled to days of grace. On all bills of exchange drawn on persons resident within the United States, and without this State, and returned protested, the damages on such protested bill shall be ten per cent. on the sum drawn for. On all bills drawn on persons resident in any other part of North America or in the West India Islands, and protested, the damages shall be twelve and one-half per cent. On all bills drawn on persons in any other part of the world, and protested, the damages shall be fifteen per cent.

SUITS. All distinctions between actions at law and suits in equity have been abolished, and the Code of Procedure is almost identical with that of New York. Actions relating to real property or for the recovery of specific personal property are brought within the county where the land or property is situated. In all other cases in the county of the defendant's residence, and if he resides out of the State then in any county.

TAXES are a lien from July 1 of each year, and if not paid by January 15 thereafter a penalty of twenty per cent. is added. If not paid before the first Monday in March land is advertised for sale. Two years are allowed for redemption. If redeemed within one year there must be paid the price for which the land was sold, all legal expenses, subsequent taxes paid, and twenty-five per cent. penalty thereon, the value of all growing crops, two dollars for advertising and fifty cents to the Auditor. If redeemed after one and within two years the same payment, but with a fifty per cent. penalty.

TENNESSEE.

ACKNOWLEDGMENTS within the State must be taken before a Clerk of a County Court, or his deputy, or a Notary Public. In other States before any court of record, or before the Clerk of any such court, Notary Public, or Commissioner of the State of Tennessee. The acknowledgment of a Notary or a Commissioner under his seal of office is sufficient, without further proof of his official character. The certificate must be in the form prescribed by statute. In case the deed is acknowledged by both husband and wife, the privy acknowledgment of the wife is taken in addition to the above. If made out of the United States, must be before a Commissioner of Tennessee appointed for such country, a Notary Public, or an Ambassador, Minister, or Consul of the United States.

ASSIGNMENTS AND INSOLVENCY. No insolvent law. Debtor may prefer one or more creditors to the exclusion of others. Assignee must give secured bond, which must be registered within the county where the property is situated. Such assignment does not operate as a discharge from liabilities.

ATTACHMENT. Process will issue where the debtor resides out of the State; is about to remove or has removed himself or property from the State; has removed or is removing himself from the county privately; is concealing himself, so that the ordinary process of law cannot be served upon him; absconds or is absconding or concealing himself or property; has fraudulently disposed of or is about fraudulently to dispose of his property; or when any person, liable for any debt, residing out of the State, dies, leaving property in the State. A party who resides in the same State as the defendant cannot attach on the ground of the non-residence of the defendant. Debts due, and not due, owing to the defendant, and property of any kind in the hands of a third person, are subject to garnishment. There is no imprisonment for debt or on civil process.

COURTS, *Terms and Jurisdiction.* Circuit Courts hold three terms annually, and have general common law jurisdiction in all cases involving over $50. Chancery Courts, holding two terms annually, have full equity jurisdiction above $50, and, by a recent Act, (March 26, 1877) have concurrent jurisdiction with the Circuit Courts of all civil causes, except actions for injuries to person, property, or character, involving unliquidated damages. Justices of the Peace have jurisdiction in equity up to $50; in actions of tort to $500; and in suits against makers or acceptors of bills, etc., up to $1,000.

EXECUTIONS may issue forthwith, and from Circuit Courts are returnable to the succeeding term; from Justices' Courts in thirty days. Stay of eight months may be had in judgments of a Justice by furnishing security. Debtor has two years in which to redeem realty sold under execution.

EXEMPTION. Homestead, $1,000. Personal property exempt includes about $250 worth of household goods, certain enumerated articles of small value, and provisions for one year, also farming tools, etc.

INTEREST. The law of this State which allowed ten per cent. interest to be charged on special contracts has been repealed, and no higher rate than six per cent. is now legal. The penalty for usury is, however, only forfeiture of the excess, and a fine is no longer imposed for lending money at its market value.

LIMITATIONS OF SUITS. Upon bonds, notes, accounts and contracts generally, six years; judgments or decrees of courts of record and other cases not expressly provided for, ten years. Revivor: Acknowledgment, expressed willingness to pay or promise; part payment not in itself sufficient.

MARRIED WOMEN can hold real and personal property exempt from the husband, and not liable for his debts. Widow takes dower in one-third of the lands of which her husband died seized, and where the husband dies intestate and without heirs, she takes his entire real estate absolutely; subject, however, to the payment of his debts.

MORTGAGES and deeds of trust take effect as to third parties only from registration. Can be foreclosed without intervention of court. Chattel mortgages are good as to the contracting parties without registration, but not as against purchasers without actual notice, and creditors.

NOTES AND BILLS OF EXCHANGE. Days of grace are not allowed on bills of exchange payable at sight. Negotiable paper falling due on January 1, July 4, December 25, or any duly appointed day of fasting or thanksgiving, is due on the previous day, unless such previous day is Sunday, in which case it is due on the Saturday preceding.

SUITS. Actions in courts of record are commenced by summons issued by the Clerk of the court, and non-residents may be served by publication.

TAXES are a lien on the real estate on which they are levied. Sales of land for delinquent taxes are made on the first Monday in July of each year, and one year is allowed for redemption, on payment of taxes and costs and interest thereon at fifty per cent. per annum.

Digitized by Microsoft®

TEXAS.

(Compiled by Hon. Philip Lindsley, Attorney at Law, Dallas, Texas.)

ACKNOWLEDGMENTS of deeds, executed out of this State, but within the United States, or Territories, to land in this State, may be taken before a Notary Public, Judge of a court of record having a seal, or Commissioner of Deeds for Texas. If executed out of the United States, by any public Minister, Charge d'Affaires, Consul of the United States, or Notary Public.

ATTACHMENT. The seven grounds of attachment, under Texas Statute, except the third, "when the defendant has abandoned the country," are correctly given in Drake on Attachment, p. 643.

COURTS, *Terms and Jurisdiction.* District Court holds two terms each year, except in counties of Bexar and Galveston, where five terms are held. Has exclusive jurisdiction of suits involving title to real estate; of all amounts over $1,000, and concurrent with County Court between $500 and $1,000, exclusive of interest. County Court holds six terms each year, beginning respectively in January, March, May, July, September and November, and is a court of record; has exclusive jurisdiction between $200 and $500, exclusive of interest. Justice's Court holds a term every month. Exclusive jurisdiction under $200 exclusive of interest.

EXECUTIONS issue, after date of judgment, in District Court, in twenty days; County Court, fifteen days; Justice's Court, eleven days. In Justice's Court, may be stayed ninety days. In actions of debt, appealed to Supreme Court for delay, judgment will be rendered for ten per cent. on the amount in dispute, as damages, together with the judgment, interest, and costs of suit.

EXEMPTIONS. By the constitution of 1875, (became the organic law third Tuesday of April, 1876), the homestead of a family not in a town or city consists of two hundred (200) acres of land, which may be in one or more parcels, with improvements thereon. In a city, town or village it consists of a lot or lots, not to exceed $5,000 in value at the time of their designation as the homestead, exclusive of improvements, provided the same be used as a home, or as a place to exercise the calling or business of the head of a family. The homestead is protected from forced sale except for taxes, or for the purchase money, or for improvements thereon, and in this last case, only when the work and materials are contracted for in writing, with the consent of the wife, given in same manner as required in making a sale of homestead. In case of death of the husband, the widow and children have one year's support from the estate, and if the property exempt by law does not exist in kind, a sufficiency of the estate may be sold for cash, to raise allowance for homestead, not to exceed $5,000, and for other exempt property, not to exceed $500. All household and kitchen furniture, all implements of husbandry, all tools and apparatus belonging to any trade or profession, all books, five milch-cows and calves, two yoke of work oxen, two horses and one wagon, one carriage or buggy, twenty hogs, twenty sheep, all provisions and forage on hand for home consumption, and sundry other articles, are also exempt.

INTEREST on written contracts, when no rate is expressed, eight per cent. On open accounts when no rate agreed upon, eight per cent. from 1st day of January after same are made. Parties may contract for any rate, not exceeding twelve per cent. per annum. Over twelve per cent. is usury, and forfeits all interest; but does not affect principal. Usury incurs no criminal liability. Judgments bear eight per cent. interest, when rendered on contracts having no rate agreed upon; otherwise they bear same rate expressed in contract sued on.

INSOLVENCY. There are no insolvent laws in this State, and never were any except the bankrupt law of the Republic which has been repealed.

JUDGMENTS, in courts of record, are a lien on real estate of debtor in county where rendered, if execution issues within one year from the day upon which by law it could issue. A certified transcript of the judgment, recorded in any other county, creates a lien upon real estate of debtor in such county. In Justice's Court, judgment operates as a lien upon real estate of defendant in the county where rendered, whenever certified copy is filed for record in County Court Clerk's office of such county. In Federal Court, judgments are a lien upon real property of defendant, situated within the district in which they are rendered.

LIMITATIONS TO SUITS. Upon actions of debt, grounded upon any contract in writing, within four years after right of action accrues. Accounts, other than open accounts between merchant and merchant, two years. If debt, secured by mortgage, is barred, creditor has no remedy on his mortgage; but a new promise, which revives the debt, will operate as a revival of the mortgage though no words to that effect in new promise.

MARRIED WOMEN. The commercial paper of a married woman is valueless; she can not bind herself, nor her separate estate, by making, drawing, accepting, or indorsing negotiable instruments. Her separate estate is not liable for her husband's debts. She may contract for necessaries for herself and children, and incur expenses for the benefit of her separate property; and the latter is bound for such necessaries and expenses.

NOTES AND BILLS OF EXCHANGE. The holder of any bill of exchange or promissory note, negotiable by law, may fix the liabilities of any drawer or indorser without protest, by instituting suit against the acceptor of such bill of exchange or maker of such note, before the first term of District Court, to which suit can be brought, or before second term, showing good cause why suit was not brought at first term. If within the jurisdiction of justice, suit must be brought within sixty days after right of action accrues. The Act of Legislature, making jurisdiction of County Court exclusive between $200 and $500, contains no provision in regard to fixing the liabilities of indorsers and drawers by suit. Whether or not District Court Act is applicable to County Court, has notyet been passed upon by the courts. PROTEST. The holder of any such bill of exchange, or note, may also fix the liability of any drawer or indorser, without suit against the acceptor, drawer or maker, by procuring such bill or note to be regularly protested, according to the custom of merchants. The holder of a protested draft or bill, drawn by a merchant within this State upon his agent or factor without the State, may recover ten per cent. damages thereon, besides interest and costs. DAYS OF GRACE (three days) shall be allowed on all bills of exchange and promissory notes, negotiable and assignable by law.

MORTGAGES are a mere security for the debt, and must be enforced by sale of property; power of sale to trustee is revoked by death of mortgagor, and the lien must be enforced through the Probate Court.

CHATTEL MORTGAGE, to be valid as to creditors and purchasers without notice, must be accompanied by immediate delivery, followed by actual and continued change of possession of property, unless the same is filed in the office of the County Clerk of the county where the property is situated, or in the county of residence of the mortgagor.

UTAH.

ACKNOWLEDGMENTS may be made, within the Territory, before a Judge or Clerk of a court having a seal, a Notary Public, County Recorder, or Justice of the Peace. Elsewhere in the United States, before a Judge or Clerk of any court having a seal, a Notary Public, or a Commissioner of Deeds for Utah. Out of the United States, before a Judge or Clerk of court as aforesaid, a Notary Public, or any Minister, Commissioner or Consul of the United States, appointed to reside in the country where the deed is offered.

ASSIGNMENTS AND INSOLVENCY. There is no insolvent law, and no law governing assignments for benefit of creditors.

ATTACHMENT. Process may issue in an action upon a contract which is not secured by mortgage, lien, or pledge upon real estate or personal property situated in this Territory, or if secured, after the security has been rendered nugatory by the act of the defendant, against a non-resident defendant or against a defendant who has departed or is about to depart from the Territory or county wherein the action is brought, or conceals himself so that process can not be served on him, or

Digitized by Microsoft®

who is disposing of his property with intent to defraud his creditors, by plaintiff making affidavit and giving an undertaking. After return of execution unsatisfied, the court may order any property or debt of the defendant in the hands of a third party to be applied on account of the judgment. Defendant in a civil action may be arrested when about to leave the Territory with intent to defraud creditors, or where the debt was fraudulently contracted, or when defendant has removed or disposed of property. Plaintiff must furnish secured bond in at least $500, and defendant may be released on giving like bond to pay the judgment or to appear at any time.

Courts, *Terms and Jurisdiction.* District Courts, with exclusive original jurisdiction in chancery, and in all actions at law involving over $300, and all suits relating to land or mining property, hold four terms each year in Salt Lake, Beaver and Provo cities. Each organized county has a Probate Court. Justices' jurisdiction, $300.

Executions may issue at any time within three years after judgment, and can only be stayed by appeal or by leave of court. Property sold under execution may be redeemed within six months, on payment of the amount paid, with six per cent. interest and all charges, etc.

Exemption. Homestead, not exceeding $1,000, to head of family, and $250 extra for each member of family. Also household furniture, tools of trade, farming implements, certain domestic animals and provisions for sixty days, one sewing machine, and the instruments or libraries of professional men.

Interest. Legal rate ten per cent. No usury laws.

Judgment becomes a lien on all the real property of debtor within the county, and so continues for two years from time of docketing. Lien may be extended to other counties by filing transcript. Judgments are barred after five years.

Limitations of Suits. Open accounts and contracts not in writing, two years; contracts or obligations founded on writing, four years; judgments, five years; recovery of lands, seven years. Revivor: Acknowledgment or promise in writing.

Married Women retain all their property, exclusive of any right or control of the husband, and not subject to husband's debts; no property owned by the wife at the time of marriage passes to the husband; it remains the separate property of the wife, and all property acquired by her during marriage is her sole and separate property; and with reference to her separate property, she can contract and control the same as if she were a *feme sole*. Dower has been abolished.

Mortgages of real estate must be acknowledged as deeds, and must be foreclosed by proceedings in equity. There are no statutes regulating chattel mortgages, which are therefore subject to the common law. Same redemption of realty as if sold under execution.

Notes and Bills of Exchange are governed by the law merchant. Grace is allowed on sight drafts.

Suits. There is but one form of civil action, and all suits must be prosecuted in the name of the real party at interest. Service on non-residents may be had by publication.

VERMONT.

Acknowledgments. All deeds must be signed and sealed in the presence of two witnesses. They may be acknowledged in this State before a Justice of the Peace, Notary Public or Master in Chancery. Outside the State, before a Justice, Notary Public or Commissioner for Vermont, or any other officer authorized by the laws of such other State to take acknowledgments of deeds.

Assignments and Insolvency. There is an insolvent law (passed in 1876), but its provisions are of non-effect as regards non-resident creditors. The Probate Courts have jurisdiction in insolvency. All assignments must be for the benefit of all creditors.

Attachments may issue on mesne process, and trustee process will reach goods, effects or credits of defendant in the hands of a third party. Defendant in a civil action may be arrested when about to leave the State with intent to defraud.

Courts, *Terms and Jurisdiction.* Justices' courts have jurisdiction of all actions of a civil nature, except actions for slanderous words, false imprisonment, replevin for goods and chattels where the value thereof exceeds $30, and where the title to land is concerned—where the matter in demand does not exceed $200; and of actions of trespass on the freehold where the sum in demand does not exceed $20. County Courts have jurisdiction of all debts exceeding $200, and of the exceptions above named.

Executions are issued from County Courts at the close of term, and from Justices' Courts immediately after judgment rendered, and are returnable in sixty days. Can only be stayed by order of court. Six months allowed for redemption of real estate sold under execution.

Exemptions. Homestead, $500; necessary wearing apparel, household furniture and tools, one cow, ten sheep, one yoke of oxen and two horses, with forage for one winter. Also all growing crops, a sewing machine, certain provisions, and instruments and libraries of professional men to the value of $200.

Interest. The legal rate is six per cent. per annum. Judgments bear legal rate. Only the excess paid is forfeited, and that may be recovered back or set up in reduction of claim, if such action is brought or defense made within six years after payment of the usury.

Judgments do not of themselves create a lien on property not attached upon mesne process.

Limitations of Suits. Simple promissory notes are barred in six years, but notes signed in presence of an attesting witness are not barred until fourteen years next after the right of action shall accrue thereon. Accounts are barred after six years from the last credit; sealed instruments and judgments, after eight years. A verbal promise to pay will not revive a debt, but must be in writing. A partial payment will revive the debt; but, in case of a note, the payment can not be shown by the indorsement of the payment alone unless in the handwriting of the party making the payment.

Married Women hold their own property separate from that of their husband, and are not liable for his debts. The husband must join in the conveyance of his wife's real estate. A married woman may make a will and thereby devise her real and personal property. Widow takes dower in one-third of all real estate of which her husband died seized.

Mortgages are foreclosed by process of law, and the premises may be redeemed within one year of sale. Chattel mortgages are not valid as against bona *fide* purchasers or subsequent attaching creditors without change of possession of the property, except in the case of machinery in use. In the latter case the instrument must be executed, acknowledged and recorded in the same manner as mortgages of real estate, and must be foreclosed, assigned and discharged in the same way.

Notes and Bills of Exchange are entitled to three days grace, unless payable on demand or at sight, or in any way but in money. Notes payable on demand are considered overdue after sixty days from date. Whenever any bill or note, or other contract not subject to grace, shall fall due on Sunday, the 1st day of January, 4th day of July, 25th day of December, or the 30th day of May, called Decoration Day, or any day appointed by the Governor or President as a day of fast or thanksgiving, the same shall, for every purpose of protest and notice, be taken and considered as due on the first day next following. The maker and indorser of a promissory note cannot be joined in one suit. The note of a married woman, unless secured by mortgage, is void as against her.

Suits before the County Court are brought in the county where plaintiff or defendant resides—if both are non-resident then in any county. Actions of ejectment and trespass on the freehold must be brought in the county where the land lies, and actions of replevin where the goods are detained.

Taxes. Lands sold for taxes may be redeemed within one year on payment of the full sum for which they were sold, with legal costs and twelve per cent. interest.

Digitized by Microsoft®

VIRGINIA.

ACKNOWLEDGMENTS within or without the State may be taken before a Justice, Notary, Commissioner in Chancery, or Commissioner for Virginia, Clerk of Court, Consul, Vice-Consul, Minister Plenipotentiary, and other officers, except that two Justices are required in taking a married woman's acknowledgment.

ASSIGNMENTS AND INSOLVENCY. No insolvent laws and no statutory provisions concerning assignments. But an insolvent debtor may make a voluntary assignment to a trustee for the benefit of creditors, and may prefer certain creditors to others. Such assignment does not operate as a release.

ATTACHMENT. The property of a non-resident debtor may be attached upon an affidavit being filed and bond given; also the property of a resident debtor who is about to remove his effects from the State. The only other case of attachment is where a tenant is removing his effects from leased premises, the landlord believing there will not be left on such premises sufficient property to satisfy the rent due and to become due, not exceeding in all twelve months' rent. By garnishment debts owing defendant may be collected and the proceeds held to await judgment. Arrest, in aid of remedy in civil action, does not lie.

COURTS, *Terms and Jurisdiction.* Circuit Courts hold two terms annually in each county, and the same in several of the larger cities, and have jurisdiction in all suits at law and in equity over $20. Justices' jurisdiction, $50; in the City of Richmond, $100.

EXECUTIONS may issue at once for special cause shown to the court, and after the fifteenth day of the term any court may make an order allowing execution to issue on judgments and decrees after ten days from their date. It must be returned on the first day of a term of court, or first Monday of a month, as the time of issuing the execution may make it most convenient, provided that not more than ninety days intervene between the teste and the return day of the process. Executions from Justice's Courts may issue forthwith, but stay may be had on furnishing proper security: over $10 and under $20, forty days; $20 to $30, sixty days; and over $30, ninety days. There is no stay in the upper courts, and no redemption of property sold under execution.

EXEMPTIONS. Homestead exemption of householder, being the head of a family, to the value of $2,000, which may be either real or personal property. Also books to the value of $100, wearing apparel, beds, stoves, and household utensils, sewing machine, certain domestic animals, and mechanic's tools, not exceeding $100 in value.

INTEREST. The rate of interest can in no case exceed six per cent., except on loans to certain corporations. Lenders forfeit all interest in case of usury. Judgments bear six per cent. interest. Corporations can not plead usury.

JUDGMENTS are liens when recorded on all real estate of the judgment debtor within the county.

LIMITATIONS OF SUITS. For articles charged in store account, two years; contracts not under seal, five years; contracts under seal, twenty years; recovery of lands, fifteen years. Revivor: New promise in writing; part payment not sufficient.

MARRIED WOMEN. The real and personal property of a woman married since April 4, 1877, owned by her at the time of such marriage, and any property, real or personal, acquired by a married woman as a separate and sole trader, is free from the control of her husband, and is not liable for his debts. Widow takes dower as at common law.

MORTGAGES are superseded by deeds of trust, which may be foreclosed by the trustee without the intervention of a court of equity. Such deeds may be given for both realty and personalty, and in either case must be recorded.

NOTES AND BILLS OF EXCHANGE. Where a bill of exchange, drawn or indorsed within this State, is protested, the party liable for the principal of such bill shall, in addition, pay damages upon the principal at the rate of three per cent. if the bill be payable out of Virginia and within the United States, and ten per cent. if payable without the United States. On all negotiable notes and bills payable at a future day, grace is allowed according to custom of merchants. No grace on sight drafts.

SUITS. Summons must be served on debtor two rule days before it can be placed on the docket. The first Monday in each month is rule day. Debtor must be sued in the county or corporation where he resides; or may be sued wherever the contract is made, provided process (summons) is served on him in county or corporation where contract is made.

TAXES are a lien on the real estate on which they are assessed from the 15th of December in the year in which the assessment is made. Real estate sold for taxes may be redeemed within two years by payment of the amount of purchase money, subsequent taxes, and interest at ten per cent. per annum.

WASHINGTON.

ACKNOWLEDGMENTS. Deeds must be in writing, and attested by two witnesses. Acknowledgments may be taken by a Judge of the Supreme or Probate Court, Justice of the Peace, County Auditor, Clerk of the Supreme or District Court, Register of the United States Land office, or a Notary Public.

ATTACHMENT. Process may be had when defendant is non-resident or a foreign corporation, or conceals himself, or removes, conveys, assigns, or disposes of his property with intent to defraud creditors. Defendant may be arrested on order of court on affidavit of fraud.

COURTS, *Terms and Jurisdiction.* District Court, holding four to six terms a year in each district, has jurisdiction in all civil causes, except probate matters and such cases (below $100) as are cognizable by Justices of the Peace. Probate Courts hold four regular terms each year.

EXECUTION may be had at any time within five years after judgment rendered. Real property sold thereunder may be redeemed within six months. Stay is allowed: In the Supreme Court, under $500, thirty days; $500 to $1,500, sixty days; above $1,500, ninety days. In District Courts, under $300, two months; $300 to $1,000, five months; over $1,000, six months.

EXEMPTIONS. Homestead, to the value of $1,000, when recorded and entered in office of Auditor as such. Also to each householder, household goods, coin value, $1,200; also certain cattle to farmer, team, utensils, etc., $200; to professional men, office furniture, also libraries and instruments, $500; boatmen: boats, $250; draymen, team.

INTEREST. The legal rate is ten per cent. Any rate of interest agreed upon in writing is valid. Judgments bear legal rate from date, except when rendered upon an express contract in writing, wherein a different rate is agreed upon, in which case the judgment bears the same rate.

JUDGMENTS are a lien on real estate for five years from filing of the transcript.

LIMITATIONS OF SUITS. Contracts not in writing, three years; contracts in writing or liability arising out of a written agreement, or a judgment or decree of any court, six years; recovery of real property, twenty years. Revivor: Part payment or promise in writing.

MARRIED WOMEN. Property of wife acquired before marriage, and afterward by gift, devise or descent, her separate property; same with husband; property otherwise acquired during coverture held in common; all, however, subject to control of husband; to avoid liability for husband's debts, wife must record inventory of her separate estate, duly executed. Dower and tenancy by curtesy are abolished.

MORTGAGES are executed and acknowledged same as deeds, and are foreclosed in court of equity. Chattel mortgages are void against creditors of the mortgagor and subsequent purchasers, unless accompanied by affidavit of all the parties thereto that the mortgage is made in good faith, and without design to defraud creditors, and recorded in like manner as conveyances of real estate.

NOTES AND BILLS OF EXCHANGE. Three days grace are allowed on bills of exchange payable at sight, and on all negotiable promissory notes, orders or drafts payable at a future day certain, unless there is an express stipulation to the contrary.

SUITS. Civil practice is under a code, and all distinctions in forms of action and suits are abolished.

Digitized by Microsoft®

WEST VIRGINIA.

ACKNOWLEDGMENTS may be taken before a Notary Public, Recorder, Prothonotary, or Clerk of any court of record within the United States, or Commissioner appointed to act within the same by the Governor of this State, duly authenticated by the official seal of such officer annexed to the certificate of acknowledgment.

ASSIGNMENTS AND INSOLVENCY. No insolvent law and no statute regulating assignments in trust for benefit of creditors. Such assignments are sometimes made, but do not operate as a discharge. A defendant debtor under arrest may be discharged from such arrest by making conveyance of his property not exempt by law.

ATTACHMENT process will issue on creditor's affidavit that debtor, or one of them, is non-resident; has left or is about to leave the State; conceals himself so that summons cannot be served upon him; is removing or about to remove his property out of the State; is converting his property into money, etc., with intent to defraud his creditors; has assigned or disposed of his property with intent to defraud his creditors; has property or rights in action which he conceals, or fraudulently contracted the debt for which the action is brought. Upon the creditor giving bond and security the sheriff is required to take the attached property into his possession. Goods, effects or money due the defendant in the hands of a third party can be garnished. There is no imprisonment for debt in this State, but defendant in civil action may be arrested when about to leave the State or to remove or assign property, etc., with intent to defraud his creditors.

COURTS. *Terms and Jurisdiction.* Justices' Courts have jurisdiction in all civil actions where the amount claimed does not exceed $100 exclusive of interest, and the title to real estate does not come in question. County Courts, where the amount in controversy exceeds $20. Circuit Courts are held in each county, and have jurisdiction where the amount of the debt exceeds $50 exclusive of interest. County Courts have full probate powers.

EXECUTION issues immediately after term of court at which judgment was rendered, and is returnable in ninety days. There is no stay of execution in the higher courts, but in Justices' Courts stay is allowed as follows: Under $10, one month; $10 to $20, two months; $20 to $50, three months; over $50, four months. There is no redemption of property sold under execution, deed of trust or mortgage when foreclosed.

EXEMPTION. Homestead to the value of $1,000 is exempt, where the property of that value is devised or granted to debtor, being a husband or parent, and resident in the State, as a homestead; and where he, previously to contracting the debt or liability, has placed a declaration of his intention to keep the property as a homestead on the land records of the county in which the real estate is situated. Personal property to the value of $200 is also exempted, provided debtor is a resident and parent. Also $50 worth of tools of a mechanic, artisan or laborer, whether he is a husband or parent or not.

INTEREST. The legal rate is six per cent. Excess of interest is not recoverable under the law. Incorporated companies, only, may borrow money at higher rates. Judgments bear six per cent. Illegal interest paid may be recovered within five years.

JUDGMENTS are a lien upon all real estate of the debtor, but to secure the lien against purchasers not having notice judgment must be docketed in the County Clerk's office within ninety days.

LIMITATIONS OF SUITS. Store account, three years; accounts concerning trade between merchants, five years; contracts not in writing, or in writing and not under seal, five years; contracts under seal, twenty years, except contracts executed after April 1, 1869, whether under seal or not, ten years; to recover land, ten years. Revivor: Acknowledgment of debt or promise in writing to pay.

MARRIED WOMEN. Property of wife acquired at any time and from any source other than her husband, held to her sole and separate use; provided, that the husband must join in conveyance of realty. Widow is endowed of one-third of all the real estate of which her husband was seized of an estate of inheritance at any time during her coverture, unless such dower shall have been lawfully barred or relinquished.

MORTGAGES are executed and acknowledged as deeds but contain a clause of defeasance. They can only be enforced by foreclosure in a court of equity, and their place is taken generally by deeds of trust which do not require the intervention of a court. Chattel mortgages are also little known.

NOTES AND BILLS OF EXCHANGE. Every promissory note or check for money payable in this State at a particular bank, or at a particular office thereof, for discount and deposit, or the place of business of a savings' institution or savings' bank, and every inland bill of exchange payable in this State, shall be deemed negotiable. Three days of grace are allowed. When a bill of exchange drawn or indorsed within this State is protested for non-acceptance or non-payment, there shall be paid by the party liable for the principal of such a bill, in addition to what else he is liable for, damages upon the principal at the rate of three per cent. if payable out of the State and within the United States, and ten per cent. if payable without the United States. Commercial paper falling due on a Sunday is payable and may be protested on the preceding day. If on January 1, July 4, or December 25, then on the preceding day, or if that be Sunday then on the preceding Saturday.

TAXES are a lien on real estate from the first day of February in each year and draw six per cent. interest if unpaid after the day fixed by law for payment. Every two years (as in 1879, 1881, etc.) a tax sale is held in each county, at which all the lands previously returned delinquent and not redeemed are sold for taxes, interest, and a penalty of fifteen per cent. One year after the sale is allowed for redemption.

WISCONSIN.

ACKNOWLEDGMENTS. Deeds executed within this State—of lands or any interest in lands therein—must be executed in the presence of two witnesses, and the persons executing must acknowledge the execution before any Judge, or court, Commissioner, Clerk of a Circuit Court, County Clerk, Notary Public, Justice of the Peace, or Clerk of the Municipal Court of the City and County of Milwaukee. Deeds conveying land, or any interest in land situated in this State, if executed in any other State, Territory, or District of the United States, may be executed according to the laws of such place, and the acknowledgment may be before any Judge of a court of record, Notary Public, Justice of the Peace, Master in Chancery, or other officer there authorized by law to take the acknowledgment of deeds therein, or before a Commissioner appointed by the Governor of this State for such purpose. If such deed be executed in any foreign country, it may be executed according to its laws, and acknowledged before any Notary Public—with seal affixed—or other officer authorized by law there to take such acknowledgments, or any Minister, *Charge d'Affaires*, Commissioner, or Consul of the United States appointed to reside therein.

ASSIGNMENTS AND INSOLVENCY. An insolvent debtor may make an assignment for the benefit of his creditors. He must present a petition to a Judge of the Supreme or Circuit Courts, with sworn schedule and affidavit. A creditors' meeting is held after due notice by publication, and on issue joined a jury trial may be had, and defendant examined under oath as to his property. If jury find for insolvent, the Court will grant his discharge, but this is voidable where fraud has been practiced.

ATTACHMENT may be had in courts of record where debt exceeds $50, when defendant is a foreign corporation or non-resident, or has absconded or concealed himself, assigned, disposed of, or concealed his property, or attempted to do so, or to remove it with intent to defraud creditors, or when the debt was fraudulently contracted. Real estate may be bound by filing a

Digitized by Microsoft®

copy of the attachment and a description of the land in the Register's office of the county where the land lies. Money or property of defendant in the hands of another, or debts due defendant, may be garnished. Defendant may be arrested on affidavit of fraud in contracting the debt, etc. Plaintiff must give bond in all cases.

COURTS, *Terms and Jurisdiction.* Circuit Courts, holding two to four terms each year in each county, have original jurisdiction in all civil actions not cognizable by Justices of the Peace. County Courts have full probate powers, and are always open for business. Justices' jurisdiction, $300.

EXECUTION on Circuit Court judgments may issue as soon as costs are taxed and judgment is docketed, and are returnable within sixty days, and may be issued at any time within five years. In Justices' Court execution may be issued at once, but the losing party is allowed five days in which to put in stay, and in Justices' Court executions are returnable in thirty days. In Justices' Court, on bond with surety being given for payment of the judgment, execution may be stayed, if put in within five days, not exceeding four months. No stay of execution, issued on judgments obtained in Circuit Court, can be had, except in cases of appeal. Real estate sold under execution may be redeemed by the owner within two years; by any judgment or mortgage creditor having a subsequent lien, within two years and three months.

EXEMPTIONS. Homestead of forty acres outside of any town, city, or village plot, or of one-fourth of an acre if within such plot, with dwelling-house, etc., without regard to value. Also family pictures, or school books, library of debtor, wearing apparel of debtor and family, all stoves put up and kept for use, all cooking utensils, and all other household furniture not herein enumerated, not exceeding $200 in value; two cows, ten swine, one yoke of oxen or one horse, or a span of horses or mules; ten sheep, and the wool from same either raw or manufactured; the necessary food for above stock for a year's support; one wagon, cart, or dray, one sleigh, one plow, one drag, and other farming utensils, including tackle for teams, not exceeding $50 in value, provisions and fuel for one year; tools and implements and other stock in trade of a mechanic or miner or other person, not exceeding $200 in value; library or implements of any professional man, not exceeding $200 in value; all moneys from insurance of exempt property; earnings of all persons for sixty days next preceding the issuing of any process; all sewing machines kept for use; any swords, plate, books, or other articles presented by Congress or the members thereof.

INTEREST. Parties may, in writing, contract for ten per cent., but the rate on all moneys due, or payable with interest, and on all judgments, unless expressly named, will be seven per cent. No interest can be computed on interest, whether due by agreement at a fixed time or otherwise, unless so distinctly agreed in writing. Any corrupt, usurious agreement whereby more than ten per cent. is reserved, agreed to be paid, or taken, forfeits all the interest paid or agreed to be.

JUDGMENTS of the Circuit Court are a lien on all real estate of debtor within the county from the date of docket, and lien continues ten years. Judgments of Justices become liens on filing transcript, and all liens can be extended to other counties in like manner.

LIMITATIONS OF SUITS. On contracts not under seal, six years; judgments of courts within the State and sealed instruments, cause accruing within the State, twenty years; foreign judgments and specialties, cause accruing without the State, ten years; recovery of bonds, twenty years. Revivor: Part payment or new promise in writing; if by one joint debtor it revives only as to him.

MARRIED WOMEN. The property of a wife, acquired at any time, from any source other than her husband, is held to her sole and separate use and disposal. She may convey real and personal estate precisely as if unmarried, and although her husband does not join in her deed of her separate property, his right of tenancy by the curtesy will nevertheless be barred. Widow is entitled to dower or use for life of one-third part of all the lands whereof her husband was seized of an estate of inheritance at any time during marriage, unless lawfully barred.

MORTGAGES must be recorded in the office of the Register of Deeds for the county wherein the land is situated, and may be foreclosed by advertisement or by suit in equity. One year is allowed for redemption. Chattel mortgages are void as to third parties, unless possession of the property passes to and remains in the mortgagee, or the instrument be filed of record. In the last case, it must be renewed every two years.

NOTES AND BILLS OF EXCHANGE. Days of grace are allowed, except on bills, notes, and drafts payable on demand. Bills drawn and indorsed within the State, and payable out of the United States, when duly protested for non-payment, draw amount due, interest, current rate of exchange, and five per cent. damages. On bills of exchange drawn upon any person or corporation out of this State, within some State or Territory, and duly protested for non-acceptance or non-payment, the drawer or indorser shall pay said bill with legal interest, five per cent. damages, and costs of protest.

SUITS. Actions concerning real estate are brought in the county where the land lies; personal actions and actions against foreign corporations, in any county.

TAXES are due and payable after the third Monday in December, and if not paid by the last Monday in January following, may be collected by distress. Lands on which taxes then remain unpaid are returned as delinquent, and are sold on the second Tuesday in May for the tax, five per cent. penalty, interest, and costs. Lands thus sold may be redeemed within three years or any time before the tax-deed is recorded, by payment of the amount sold for, with twenty-five per cent. interest and costs.

WYOMING.

ACKNOWLEDGMENTS must be made before a Judge or Commissioner of a court of record, or before any Notary Public or Justice of the Peace within this Territory. If made out of the Territory, before any officer authorized by the State or Territory, in which it is made, to take acknowledgments, or before any Commissioner appointed by the Governor of this Territory for such purpose.

ASSIGNMENTS AND INSOLVENCY. No insolvent law, and no statute regulating voluntary assignments, which are governed by the common law.

ATTACHMENT may issue against all the property of persons who are non-residents of this Territory, against foreign corporations, and may issue when the defendant has absconded, or has removed or concealed, or is about to remove or conceal his property, or a part thereof, with intent to defraud his creditors; has property or rights in action which he conceals; is about to convert his property into money, with intent to defraud his creditors; fraudulently contracted the debt or incurred the obligation for which suit is brought, and in all cases where the debt does not exceed $250, is not otherwise secured, and which has not been paid when due, and within ten days thereafter on demand. Arrest in civil actions may be made on the ground of fraud or concealment of property, etc. Garnishee process may be had in aid of attachment.

COURTS, *Terms and Jurisdiction.* District Court is held twice a year in each organized county, and has full common law and chancery powers. There is a Probate Court in each county. Justices' jurisdiction, $100.

EXECUTION may issue immediately after judgment rendered, and is returnable in sixty days from a court of record, and thirty days when issued by a Justice of the Peace. There is no stay law, and no provision for redemption.

EXEMPTION. Household furniture, provisions, etc. $500; tools, team, implements or stock in trade of mechanic, miner or other person, kept for his trade or business, $300; library and instruments of professional man, $300; homestead actually occupied as such by head of family in country, 160 acres; in town, lot or lots in value $1,500.

INTEREST. In the absence of express contract, all moneys, claims or judgments draw interest at the rate of twelve per cent. per annum. Any rate may be agreed upon in writing; unsettled accounts draw interest after thirty days from date of last item.

JUDGMENTS are a lien on debtor's real estate within the county from the time of entry, which lien continues for five years.

LIMITATIONS OF SUITS. On contracts not in writing, four years; Upon specialty or agreement in writing, five years; on all foreign judgments, or contracts made

Digitized by Microsoft®

or incurred before debtor becomes a resident, within one year after he establishes residence in Territory; recovery of lands twenty-one years. Revivor: Part payment or acknowledgment in writing.

MARRIED WOMEN. A married woman retains her property, both real and personal, may make a will, carry on business, sue and be sued, and retain her own earnings. She may also vote and hold office.

MORTGAGES must be attested by two witnesses, acknowledged, and recorded, and are foreclosed by bill in equity. Chattel mortgages are subject to the same rules, and must be renewed yearly.

NOTES AND BILLS OF EXCHANGE are subject to the law merchant, and grace is allowed on all negotiable paper, including sight drafts.

SUITS. There is but one form of action, and the Code of Procedure is precisely similar to that of Ohio.

CANADA.

INTEREST. The legal rate is six per cent., but parties may agree upon any rate, but if no contract is made, six per cent. only can be collected. Banks, by law, can not charge more than seven per cent.

NOTES AND BILLS OF EXCHANGE. Three days of grace are allowed on commercial paper. Promissory notes and bills of exchange are negotiable, and are subject to the right of set-off between the parties, but not as to third parties, if acquired by them before they become due. Protest fixes liability of indorser.

THE NEW YORK CLEARING HOUSE.

OFFICERS FOR 1879–80.

Chairman—WILLIAM DOWD. *Secretary*—GEORGE MONTAGUE.

Manager—WILLIAM A. CAMP.

STANDING COMMITTEES.

Clearing House — Henry F. Vail, W. A. Hall, B. B. Sherman, Charles M. Fry, Frederick D. Tappen.
Conference — George S. Coe, Moses Taylor, J. D. Vermilye, W. L. Jenkins, J. M. Morrison.
Nominating — Amos H. Trowbridge, S. R. Comstock, John Parker, Jas. D. Fish, George F. Baker.
Admissions — R. Hamilton, W. A. Falls, G. W. Perkins, M. F. Reading, E. D. Randolph.
Arbitration — Richard Berry, C. F. Hunter, Isaac Odell, J. L. Everett, F. M. Harris.

CLEARING HOUSES IN THE UNITED STATES.

CITY.	STATE.	PRESIDENT.	MANAGER.
Baltimore	Maryland		Robert Mickle.
Boston	Massachusetts	James H. Beal	N. G. Snelling.
Chicago	Illinois	Isaac G. Lombard	D. R. Hale.
Cincinnati	Ohio	J. Espy	George P. Bassett.
Cleveland	Ohio	T. P. Handy	A. H. Wick, *Sec.*
Columbus	Ohio	T. P. Gordon	Jacob Reinhard, *Jr*
Indianapolis	Indiana	F. M. Churchman, *V. P.*	J. Elliott.
Kansas City	Missouri	J. S. Chick	W. H. Seeger.
Louisville	Kentucky	J. H. Lindenberger	C. McClarty.
Lowell	Massachusetts	J. P. Kimball	G. W. Knowlton.
Milwaukee	Wisconsin	D. Ferguson	T. L. Baker.
New Haven	Connecticut	Wilbur F. Day	John C. Bradley.
New Orleans	Louisiana	James H. Ogiesby	I. N. Maynard.
New York City	New York	Moses Taylor	William A. Camp
Norfolk	Virginia	R. H. Chamberlaine	Hugh N. Page.
Philadelphia	Pennsylvania	Joseph Patterson	George E. Arnold.
Pittsburgh	Pennsylvania	John Harper	John Stewart.
San Francisco	California	A. McKinlay	Charles Sleeper.
St. Joseph	Missouri		E. O. Sayle.
St. Louis	Missouri	Charles Parsons	Edward Chase.
St. Paul	Minnesota	Walter Mann	H. P. Upham.
Syracuse	New York	T. J. Leach	M. J. Myers.
Worcester	Massachusetts	William Cross	L. W. Hammond.

Digitized by Microsoft®

HOW TO COMPUTE INTEREST.

Example 1.

As 60 days' interest at 6 per cent. per annum is 1 per cent., the interest for 30 days is 1 per cent. on half the principal; therefore the rule: Multiply half the principal by the number of months and one-third the number of days (to make the days decimal parts of the month), and the result after marking off fractions, will be interest at 6 per cent. Example:

Required interest on $2,865.80 for 7 months 24 days.

Half the principal	$ 1,432.90
Multiply by	7.8
	1146320
	1003030
Answer—$111.76.	$111.76620

If 7 per cent. is required, add 1-6; if 8, add ⅛; if 9, add ½; if 10, move the decimal one point to the right and divide by 6.

Example 2.

The following is the shortest and most accurate method of computing interest known. Multiply the principal by the number of days, and divide—

If at 5 per cent., by 7200.	If at 11 per cent., by 3273.
If at 6 per cent., by 6000.	If at 12 per cent., by 3000.
If at 7 per cent., by 5143.	If at 13 per cent., by 2760.
If at 8 per cent., by 4500.	If at 14 per cent., by 2571.
If at 9 per cent., by 4000.	If at 15 per cent., by 2400.
If at 10 per cent., by 3600.	

Example 3.

Taking as a basis 360 days to a year, and 6 per cent. per annum, we perceive if twelve months bring 6 per cent., two months will produce 1 per cent. As 1 per cent. is a hundredth part of any amount, and is easily obtained by dividing any amount by 100, or simply pointing off two right-hand figures, as for example,—6 per cent. for sixty days of $100 is $1. Take, for example:

Principal, $1,279.50; required the interest at 6 per cent. per annum for ninety-three days. Solution:

6 per cent. for 60 days	$12.79.50
6 per cent. for 30 days, half of 60	6.39.75
6 per cent. for 3 days, one-tenth of 30	63.98
Total 93	$19.83.23

Throwing away the fractions of cents we have $19.83. If a basis of 365 days is taken instead of 360, as 5 in 365 is 73 times, divide the amount $19.83 by 73, and we have 27 cents, which deduct from $ 19.83
.27

Grand result $ 19.56

If 8 per cent. is required, add ⅛, if 7, 1-6, if 10, ⅕, etc., always keeping the starting point 6 per cent. for sixty days, by pointing off two right-hand figures of the dollars.

Example 4.

A short, simple and accurate method of computing interest is found in the following rule, namely: Multiply principal by number of days, and divide by 360. The quotient will be the interest at 1 per cent., and for any other multiply by the per cent. desired.

Example 5.

Divide 36,500 by the rate of interest, multiply the number of days by the principal, and divide the product by the quotient arrived at by the first operation. If there is a fraction after the latter division it is because there are cents in the answer.

VALUE OF FOREIGN COINS.

The Secretary of the Treasury has issued a circular fixing the value in American gold of the monetary units of the other nations of the world:

Country.	Monetary unit.	Standard.	Value in U. S. money.	Standard coin.
Austria	Florin	Silver	.45.3	Florin.
Belgium	Franc	Gold and Silver	.19.3	5, 10 and 20 francs.
Bolivia	Dollar	Gold and Silver	.96.5	Escudo, ½ bolivar and bolivar.
Brazil	Milreis of 1,000 reis	Gold	.54.5	None.
British Possessions in N. America	Dollar	Gold	$1.00	
Bogata	Peso	Gold	.96.5	
Central America	Dollar	Silver	.91.8	Dollar.
Chili	Peso	Gold	.91.2	Condor, doubloon and escudo.
Denmark	Crown	Gold	.26.8	10 and 20 crowns.
Ecuador	Dollar	Silver	.91.8	Dollar.
Egypt	Pound, 100 piastres	Gold	4.97.4	5, 10, 25, and 50 piastres.
France	Franc	Gold and Silver	.19.3	5, 10, and 20 francs.
Great Britain	Pound sterling	Gold	4.86.6½	½ sovereign and sov.
Greece	Drachma	Gold and Silver	.19.3	5, 10, 20, 50 and 100 drachmas.
German Empire	Mark	Gold	.23.8	5, 10 and 20 marks.
Japan	Yen	Gold	.99.7	1, 2, 5, 10 and 20 yen.
India	Rupee of 16 annas	Silver	.43.6	
Italy	Lire	Gold and Silver	.19.3	5, 10, 20, 50 and 100 lire.
Liberia	Dollar	Gold	1.00	
Mexico	Dollar	Silver	.82	Peso or $, 5, 10, 25 and 50 centavo.
Netherlands	Florin	Gold and Silver	.38.5	Florin; ten guldens, gold, ($4.01.09).
Norway	Crown	Gold	.26.8	10 and 20 crowns.
Peru	Dollar	Silver	.91.8	
Portugal	Milreis of 1,000 reis	Gold	1.08	2, 5 and 10 milreis.
Russia	Rouble of 100 kopecks	Silver	.73.4	¼, ½ and 1 rouble.
Sandwich Islands	Dollar	Gold	1.00	
Spain	Peseta of 100 centimes	Gold and Silver	.19.3	5, 10, 20, 50 and 100 pesetas.
Sweden	Crown	Gold	.26.8	10 and 20 crowns.
Switzerland	Franc	Gold and Silver	.19.3	5, 10 and 20 francs.
Tripoli	Mahbub of 20 piastres	Silver	.82.9	
Tunis	Piastre of 16 caroubs	Silver	.11.8	
Turkey	Piastre	Gold	.04.3	25, 50, 100, 250 and 500 piastres.
U. S. of Colombia	Peso	Silver	.91.8	

Digitized by Microsoft®

BROWN BROTHERS & CO.,

59 WALL STREET, NEW YORK,

211 Chestnut Street, PHILADELPHIA, 66 State Street, BOSTON.

ALEXANDER BROWN & SONS,

Corner Baltimore and Calvert Streets, BALTIMORE.

DRAW BILLS OF EXCHANGE ON GREAT BRITAIN and IRELAND.

Issue Commercial and Travelers' Credits, available in any part of the World.

Make Telegraphic Transfers of Money between this Country and England,

And make advances upon

COTTON OR OTHER APPROVED MERCHANDISE,

To the Consignment of Messrs. BROWN, SHIPLEY & CO., London or Liverpool.

TO TRAVELERS.—Travelers' Credits issued, either against Cash deposited or satisfactory guarantee of repayment, in Dollars for use in the United States and adjacent countries, or in Pounds Sterling for use in any part of the World. Application for Credits may be addressed to either of the above houses direct, or through any first-class Bank or Banker.

I. N. PHELPS. JAMES STOKES. ANSON PHELPS STOKES.

Phelps, Stokes & Co.,

BANKERS,

No. 45 WALL STREET,

NEW YORK.

BILLS OF EXCHANGE ON UNION BANK, LONDON.

Digitized by Microsoft®

ALABAMA.

Town and County.	Name of Bank.	President.	Cashier.	Paid-up Capital.	Surplus.	New York Correspondent.	Chicago Correspondent.
Abbeville ..... Henry	A. C. Gordon					Lawrence Bros. & Co.	
Alexander City .. Tallapoosa	Renfro & Lancaster		J. T. Lancaster			Importers' & Traders' N. Bk.	
Athens ..... Limestone	John T. Tanner					Eakin, Adams & Co.	
Birmingham ..... Jefferson	National Bank of Birmingham	C. Linn	William Berney	$ 50,000		National Bk. of the Republic	Second Nat. Bk., *Louisville*
Demopolis ..... Marengo	Prout & Robertson					National Park Bank	Merchants' N. B., *Savannah*
Eufaula ..... Barbour	Eufaula National Bank	S. H. Dent	Edw. B. Young	58,000	$ 8,000	American Exchange Nat. Bk.	
" ..... "	John McNab & Co.					National Bk. of the Republic	
Gainesville ..... Sumter	Gainesville National Bank	W. O. Winston	C. D. Woodruff	100,000	5,000	Third National Bank	Nat. Commercial Bk., *Mobile*
Greensboro ..... Hale	James B. Coleman			20,000		Importers' & Traders' N. Bk.	
" ..... "	D. F. McCrary					National Park Bank	
Greenville ..... Butler	Joseph Steiner					Lehman Bros.	
Huntsville ..... Madison	National Bank of Huntsville	James H. Mastin	Joseph Martin	100,000	5,000	Merchants' National Bank	
" ..... "	W. R. Rison & Co.					Bank of America	
Lafayette ..... Chambers	Andrews & Co.					Winslow, Lanier & Co.	
Marion ..... Perry	Marion Savings Bank	John Howze	S. H. Fowlkes	50,000	6,000	Importers' & Traders' N. Bk.	
Mobile ..... Mobile	Bank of Mobile	W. H. Pratt	R. F. Manly	375,000		Merchants' National Bank	N.W.N.B.& Mer.S.L.& T.Co
" ..... "	First National Bank	James H. Masson	Lloyd Bowers	300,000	60,000	Merchants' Exchange N. B.	
" ..... "	Mobile Savings Bank	Thomas Henry	J. B. McMillan	103,000		Importers' & Traders' N. Bk. / Nat. Bk. State of N. Y.	
" ..... "	National Commercial Bank	A. A. Winston	A. M. Punch	250,000		Fourth & Amer. Ex. N. Bks.	
" ..... "	People's Savings Bank	Peter Stark	L. C. Fry	140,000	10,000	Mechanics' National Bank	Merchants' National Bank.
" ..... "	Southern Bank of Alabama	H. A. Schroeder	M. G. Hudson	100,000		N. Bk Com.; Hanover N. Bk.	First National Bank.
" ..... "	Wm. A. Garnett & Co.					Bank of New York N. B. A. / J. B. Colgate & Co.	
" ..... "	Thomas P. Miller & Co.					German-American Bank	
Montgomery ... Montgomery	First National Bank	William O. Baldwin	Charles J. Campbell	225,000	50,000	Ninth N. Bk.; Nat. City Bk.	North Western Nat. Bank.
" ... "	Merchants' & Planters' N. B.	A. B. Peck	Robert Goldthwaite	125,000	19,1[illegible]	Importers' & Traders' N. Bk.	
" ... "	J. R. Adams & Co.					National Park Bank	Bank of Mobile, *Mobile.*
" ... "	Farley, Spear & Co.					Chatham National Bank	
" ... "	Josiah Morris & Co.					Nat'l. Bank of the Republic	
" ... "	Fred. Wolffe					Continental National Bank / Lehman Bros.	
Opelika ..... Lee	The Bank of Opelika	W. B. Shapard	J. M. McNamee	25,000		Continental National Bank	Louisiana N. B., *New Orleans*
" ..... "	Renfro Brothers					Winslow, Lanier & Co.	Lehman, Abraham & Co., *N. O.*
Oxford ..... Calhoun	Draper, Son & Co.					Importers' & Traders' N. Bk.	Isbell & Co., *Talladega.*

Digitized by Microsoft ®

ALABAMA—continued.

Town and County.	Name of Bank.	President.	Cashier.	Paid-up Capital.	Surplus.	New York Correspondent.	St. Louis Correspondent.
Selma ..... Dallas	City National Bank	Wm. P. Armstrong	Albert G. Parrish	$300,000	$ 38,000	Importers' & Traders' N. Bk.	
" ..... "	Commercial Bank of Selma	R. M. Nelson	A. E. Baker	150,000		Hanover Nat. & N. Park Bks	
Talladega ..... Talladega	Isbell & Co.					Importers' & Traders' N. Bk	
Troy ..... Pike	Pike County Bank	E. B. Wilkerson	Henry D. Green			Merchants' National Bank	
Tuskaloosa ..... Tuskaloosa	First National Bank	Frank S. Moody	Joseph McLester	60,000	3,075	Third National Bank	
" ..... "	J. H. Fitts & Co.		W. F. Fitts			Importers' & Traders' N. Bk.	
Union Springs ..... Bullock	W. M. Stakely & Co.					R. T. Wilson & Co	

ARIZONA.

Prescott ..... Yavapai	Bank of Arizona	Sol. Lewis	M. W. Kales	50,000		Laidlaw & Co	Bk. of California, *San Fran.*
Tucson ..... Pima	Pima County Bank	P. W. Smith	Lionel M. Jacobs	50,000		Ninth National Bank	Bank of Commerce.
" ..... "	Safford, Hudson & Co.			50,000		J. & W. Seligman & Co.	Mer. Sav. L. & Tr. Co., *Chic.*

ARKANSAS.

Arkadelphia ..... Clark	R. Beauchamp, (*Coll'n Agent*)						
Bentonville ..... Benton	S. D. McReynolds						Valley National Bank.
Camden ..... Ouachita	A. A. Tufts, (*Collection Agent*)						Merchants' N.B., *Little Rock*
Dardanelle ..... Yell	M. Jessup						Merchants' N.B., *Little Rock*
Fayetteville .... Washington	Wm. McIlroy		George Brooks	15,000			Third National Bank.
Fort Smith ..... Sebastian	Nat. Bk. of Western Arkansas	Bernard Baer	P. K. Roots	55,000	9,625	Importers' & Traders' N. Bk.	Third National Bank.
Helena ..... Phillips	Phillips County Bank	Delatour & Walterhouse	Charles A. Walterhouse	20,000		Third National Bank	Bank of Commerce.
" ..... "	John S. Hornor & Son					H. Talmadge & Co.	
" ..... "	Jacks & Co.					H. Talmadge & Co.	Fourth National Bank.
Hope ..... Hempstead	Hicks & Thompson						Gilkeson & Sloss.
Hot Springs ..... Garland	Arkansas State Bank	J. A. Polhamius	S. P. Young	50,000		Chase National Bank	Fourth National Bank.
" ..... "	Bank of Hot Springs (*See Advertisement, p. 378.*)	Samuel W. Fordyce	Van L. Runyan	100,000		S. M. Swenson, Son & Co.	Bank of Commerce.
Little Rock ..... Pulaski	German Bank	Chas. F. Penzel	C. T. Walker	75,000	22,000	Metropolitan National Bank	Louisiana N.B., *New Orleans*
" ..... "	Merchants' National Bank	Logan H. Roots	Lucien W. Coy	150,000	25,000	Third National Bank	Third National Bank.
" ..... "	Parker & Worthen					Bank of America	Preston, Kean & Co., *Chic*
Pine Bluff ..... Jefferson	Merchants' & Planters' Bank	V. D. Wilkins	H. H. Hunn	58,000	6,000	Importers' & Traders' N. Bk.	Merchants' National Bank.
Searcy ..... White	G. B. Greer					Fourth National Bank	

Digitized by Microsoft®

CALIFORNIA.

Town and County.	Name of Bank.	President.	Cashier.	Paid-up Capital.	Surplus	New York Correspondent.	Chicago Correspondent.
Alameda.....Alameda	Bank of Alameda	(J. W. Hinds & Co.)	J. E. Baker			First National Bank	
Anaheim.....Los Angeles	Bank of Anaheim	S. H. Mott	B. F. Seibert	$ 20,000	$ 5,000	First National Bank	Pacific Bank, *San Fran.*
Auburn.....Placer	Andrews & Hollenbeck					Wells, Fargo & Co.	
Bakersfield.....Kern	Kern Valley Bank	Solomon Jewett	Chas. W. Fore	50,000		Wells, Fargo & Co.	
Bodie.....Mono	Bodie Bank						
" ..... "	Mono County Bank	O. H. LaGrange	H. F. Hastings	100,000		J. & W. Seligman & Co.	
Camptonville.....Yuba	J. P. Brown & Co.					Wells, Fargo & Co.	
Chico.....Butte	Bank of Butte County	N. D. Rideout	Charles Faulkner	250,000		American Exchange Nat. Bk	
..... "	Bank of Chico	John Conly	Alex. H. Crew	356,300	19,598	J. & W. Seligman & Co.	
Colusa.....Colusa	Colusa County Bank	W. F. Goad	W. P. Harrington	500,000	56,000	American Exchange Nat. Bk	Bank of California, *San Fran*
Dixon.....Solano	Bank of Dixon	J. C. Merryfield	R. Harkinson	156,170			First N. Gold B., *San Fran.*
Downieville.....Sierra	H. Scammon						
Dutch Flat.....Placer	E. L. McClure			20,000		Wells, Fargo & Co.	Anglo-Cal. Bk., *San Fran.*
" ..... "	W. & P. Nicholls					Wells, Fargo & Co.	Wells, Fargo & Co., *S. Fran.*
Eureka.....Humboldt	Humboldt County Bank	J. W. Henderson	W. M. Huntoon	60,000	112,000	National Bank of Commerce	Merch. Sav. Loan & Trust Co.
Folsom.....Sacramento	J. H. Burnham						Lon. & San Fran. B., *S. Fran.*
Forest City.....Sierra	Chas. Heintzen						
Forest Hill.....Placer	A. H. Cowden					Wells, Fargo & Co.	
Fort Jones.....Siskiyou	A. B. Carlock			22,500			Wells, Fargo & Co., *S. Fran.*
Fresno City.....Fresno	Bank of Fresno	Lewis Leach	Otto Froelich	47,600	1,807	J. & W. Seligman & Co.	Anglo-Cal. Bk., *San Fran.*
Gilroy.....Santa Clara	Bank of Gilroy	L. A. Whitehurst	George E. Hersey	68,000	5,320	Drexel, Morgan & Co.	
Grass Valley.....Nevada	Weisbein Bros. & Co.						Anglo-Cal. Bk., *San Fran.*
Greenville.....Plumas	G. M. Perhe & Co.						Belloc & Cie, *San Fran.*
Healdsburg.....Sonoma	Bank of Healdsburg	Jonas Bloom	John N. Ballhache	100,000		Lazard Freres	
" ..... "	Farmers' & Mechanics' Bank	E. Harrison Barnes	R. H. Warfield	74,000	3,000	Drexel, Morgan & Co.	Lon. & San Fran. B., *S. Fran.*
Hollister.....San Benito	Bank of Hollister	T. S. Hawkins	J. J. Bowen	181,600	25,000	J. & W. Seligman & Co.	
Independence.....Inyo	Harris & Rhine					Wells, Fargo & Co.	
Iowa City.....Placer	J. W. Chinn					Wells, Fargo & Co.	
Lakeport.....Lake	Bank of Lake	Alex. F. Tate	Frank D. Tunis	100,000	7,000	J. & W. Seligman & Co.	Anglo-Cal. Bk., *San Fran.*
" ..... "	Farmers' Savings Bank	Lindsey Carson	J. W. Mackall	100,000		Drexel, Morgan & Co.	Lon. & San Fran. Bk., *S. Fr*
La Porte.....Plumas	Bank of La Porte	Dixon Brabson	Simeon Wheeler	12,500			Anglo Cal. Bk., *San Fran.*
Los Angeles.....Los Angeles	Commercial B. of Los Angeles	J. E. Hollenbeck	Edward F. Spence	177,000	9,000	First National Bank	Traders' Bank.
" ..... "	Farmers' & Merchants' Bank	Isaias W. Hellman	John Milner, *Sec.*	475,000	50,000	Laidlaw & Co.	
" ..... "	Los Angeles County Bank	J. S. Slauson	J. M. Elliott	286,600	47,765	J. & W. Seligman & Co.	Anglo-Cal. Bk., *San Fran.*
Martinez.....Contra Costa	Bank of Martinez	L. I. Fish	Wm. M. Hale	100,000			

CALIFORNIA—continued.

Town and County.	Name of Bank.	President.	Cashier.	Paid-up Capital.	Surplus.	New York Correspondent.	Chicago Correspondent.
Marysville.....Yuba	Marysville Savings Bank	M. Marcuse	Frank W. H. Aaron				
" "	Decker & Jewett					American Exchange Nat. Bk.	
" "	Rideout & Smith					American Exchange Nat. Bk	
Mendocino.....Mendocino	Bank of Mendocino	Eugene Brown	Charles W. Denslow, *Tr*				
" "	Mendocino Discount Bank	Engene Brown	Charles W. Denslow, *Tr*	$ 6,260			
Merced.....Merced	Merced Bank	Samuel C. Bates	J. B. Ralston	48,703	$ 2,317	J. & W. Seligman & Co.	Anglo-Cal. Bk., *San Fran.*
" "	Merced Security Savings Bank	Elias Perkins	Chas. F. Abbott	30,000	8,765	J. & W. Seligman & Co.	Anglo-Cal. Bk., *San Fran.*
Modesto.....Stanislaus	Modesto Bank	A. L. Cressey	Lawson B. Walthall	150,000		J. & W. Seligman & Co.	Anglo-Cal. Bk., *San Fran.*
Moore's Flat.....Nevada	W. F. Cummings			20,000			Lazard Freres, *San Fran.*
Napa.....Napa	Bank of Napa	Chancellor Hartson	W. C. Watson	250,000		Wells, Fargo & Co.	
" "	Napa Valley Sav. & Loan So.	George E. Goodman	R. Dudding, *Sec.*				
" "	James H. Goodman & Co.					E. Kelly & Co.	
Nevada City.....Nevada	Citizens' Bank	E. M. Preston	John T. Morgan	30,000	20,000	First National Bank	First N. Gold Bk., *San Fran.*
Oakland.....Alameda	First National Gold Bank	Volney D. Moody	C. H. Twombly	100,000	15,000	National Park Bank	N. Gold B. & T. Co., *San Fran*
" "	Oakland Bank of Savings	E. C. Sessions	W. W. Garthwaite	437,000	43,400	Ninth N. B. & Laidlaw & Co.	Bank of California, *San Fran*
" "	Union National Gold Bank	A. C. Henry	H. A. Palmer	100,000	11,400	Chemical National Bank	
" "	Union Savings Bank	J. West Martin	H. A. Palmer, *Treas.*	450,000	31,000		
Oroville.....Butte	Rideout, Smith & Co.		E. W. Fogg			American Exchange Nat. Bk	
Petaluma.....Sonoma	Bank of Sonoma County	William Hill	J. S. Van Doren	300,000	20,000	Drexel, Morgan & Co.	Lon. & San. Fran. B. *S. Fran.*
" "	First National Gold Pank	I. G. Wickersham	H. H. Atwater	200,000	25,000	National Bank of Commerce	
" "	Petaluma Savings Bank	H. T. Fairbanks	D. B. Fairbanks	100,000	20,000	J. & W. Seligman & Co.	Anglo-Cal. Bk., *San Fran.*
Placerville.....El Dorado	George Alderson		C. W. Brewster, *Mgr.*				
" "	Mierson, Jewell & Co.		A. Mierson, *Manager*				Mierson, Jewell & Co., *San Francisco,*
Red Bluff.....Tehama	Bank of Tehama County	Charles Cadwalader	W. B. Cahoone	160,000	25,380	J. & W. Seligman & Co.	Anglo-Cal. Bk., *San Fran.*
Sacramento.....Sacramento	Capital Savings Bank	R. S. Carey	James N. Porter	300,000	20,338	American Exch. Nat. Bank. Drexel, Morgan & Co.	London and San Francisco Bank, *San Fran.*
" "	Nat. Gold B. of D. O. Mills & Co	Edgar Mills	Frank Miller	300,000	54,000	American Exchange Nat. Bk.	Traders' Bank.
" "	Sacramento Bank	C. H. Swift	Ed. R. Hamilton	50,000	40,000	Merchants' Exchange N. Bk.	
Salinas City.....Monterey	Salinas City Bank	J. D. Carr	W. S. Johnson	200,000		National Bank of Commerce	
San Bernardino. S. Bernardi'o	Bank of San Bernardino		Lewis Jacobs, *Mgr.*	40,000	6,000	Lazard Freres	Lazard Freres, *San Fran.*
San Buena Ventura. Ventura	Bank of Ventura	Thomas R. Bard	Henry Clay	90,000			First N. Gold Bk., *San Fran.*
San Diego.....San Diego	Bank of San Diego	Thos. L. Nesmith	Charles Hubbell	63,000		Drexel, Morgan & Co.	Sather & Co., *San Fran.*
" "	Commercial Bank	H. Mabury	J. A. Fairchild	75,000	5,000	First National Bank	Pacific Bank, *San Fran.*

Digitized by Google

CALIFORNIA—continued.

Town and County.	Name of Bank.	President.	Cashier.	Paid-up Capital.	Surplus.	New York Correspondent.	Chicago Correspondent.
San Francisco, San Francisco	*Anglo-Californian Bank		P. N. Lilienthal	$1,500,000		J. & W. Seligman & Co.	Merch. Sav. Loan & Trust Co
" "	*Bank of British Columbia		Fred. Townsend, *Mgr.*	2,000,000	$190 000	Smithers & Watson	Bank of Montreal Agency
" "	*Bk. of British North America		A. McKinlay, *Mngr.*			Bank of BritishNor. America	
" "	*Bank of California	Wm. Alvord	B. Murray, Jr	5,000,000		Laidlaw & Co.	Union National Bank.
" "	California Savings & Loan So.	David Farquharson	D. B. Chisholm	300,000			
" "	*First National Gold Bank	R. C. Woolworth	E. D. Morgan	2,000,000	130,000	National Bank of Commerce	First National Bank
" "	German Savings & Loan So.	L. Gottig	George Lette, *Sec.*	200,000			
" "	Grangers' Bank of California.	G. W. Colby	A. Montpellier	125,000		Importers' & Traders' N. Bk.	
" "	Hibernia Savings & Loan So.	M. D. Sweeny	Edwd. Martin, *Treas.*				
" "	HongKong & ShanghaiBk'gCo.	W. W. Harries, *Agent.*	M. M. Tompkins	5,000,000	1,300,000	*Agency* Hong Kong and Shanghai Bank.	First National Bank.
" "	Humboldt Sav. & Loan Society	Adolph C. Weber	A. Hartmann	80,000	25,451		
" "	*London & San Francisco Bank	A. Scrivener, *Mngr.*	William Steel	3,000,000	480,000	Drexel, Morgan & Co.	Union National Bank.
" "	*National Gold Bk. & Trust Co.	C. H. Burton	W. P. Willard	750,000		First National Bank	Preston, Kean & Co.
" "	*Nevada Bank of San Francisco	Louis McLane	H. W. Glenny	10,000,000	3,500,000	Bank of New York N. B. A	Merchants' National Bank.
" "	*Pacific Bank	Peter H. Burnett	S. G. Murphy	1,000,000	521,833	National Bk. of Commerce. Importers' & Traders' N. Bk	
" "	San Francisco Savings Union.	James de Fremery	Lovell White	400,000	50,113		
" "	Savings and Loan Society	Samuel Cowles	C. W. Carmany	500,000	456,728		
" "	Security Savings Bank	John Parrott	Winfield S. Jones, *Sec.*	150,000			
" "	*Belloc & Cie.					L. Von Hoffman & Co.	
" "	Alfred Borel & Co.						
" "	*Donohoe, Kelly & Co.					Eugene Kelly & Co.	
" "	*Gunsel & Cullen						
" "	*Lazard Freres					Lazard Freres	Union National Bank.
" "	Wm. S. Hopkins					First National Bank	
" "	Daniel Meyer					Moritz Meyer	
" "	*Sather & Co.					American Exchange Nat. Bk	
" "	Sutro & Co.					A. S. Rosenbaum & Co.	
" "	*Tallant & Co.					National Bank State of N. Y.	
" "	Thompson & Co.					Chase National Bank	
" "	*Wells, Fargo & Co.	Lloyd Tevis	H. Wadsworth	5,000,000	1,250,000	Wells, Fargo & Co.	Commercial National Bank.
" "	SanFranciscoClear. HouseAsso (*Members indicated by a* *)	A. McKinlay	Charles Sleeper, *Mngr.*				
San Jose, Santa Clara	Bank of San Jose	T. Ellard Beans	Clement T. Park	250,000	100,000	Importers' & Traders' Nat. B.	B. of Brit. Col., *San Fran.*
" "	Commercial and Savings Bank	C. T. Ryland	Herman Hoffman	300,000	81,561	Eugene Kelly & Co.	
" "	Farmers' National Gold Bank	John W. Hinds	W. D. Tisdale	500,000		First National Bank	
" "	San Jose Savings Bank	John H. Moore	H. H. Reynolds	300,000	46,000	First National Bank	

Digitized by Microsoft®

CALIFORNIA—continued.

Town and County.	Name of Bank.	President.	Cashier.	Paid-up Capital.	Surplus.	New York Correspondent.	Chicago Correspondent.
San Luis Obispo.S. L. Obispo	Bank of San Luis Obispo	J. P. Andrews	R. E. Jack	$185,000	$ 10,600	First National Bank	Lon. & San Fran.B., *S.Fran.*
San Rafael .....Marin	U. M. Gordon & Co.			77,569	4,149		
" ..... "	Oliver Irwin's Savings Bank	Oliver Irwin	Oliver M. Irwin	100,000			
Santa Ana .....Los Angeles	Duane Young						
Santa Barbara.SantaBarbara	First National Gold Bank	Russel Heath	A. L. Lincoln	50,000	13,000	Chemical National Bank	Bk. of California, *San Fran.*
" "	Santa Barbara County Bank	W. M. Eddy	E. S. Sheffield	70,000	5,600	Chemical National Bank	Anglo-Cal. Bank, *San Fran.*
Santa Clara.....Santa Clara	Bank of Santa Clara County	J. P. Pierce	J. F. Neesmith	105,000	12,235	Agency Bank of California	Bk. of California, *San Fran.*
Santa Cruz .....Santa Cruz	Bank of Santa Cruz County	Elbert Austin	E. J. Cox	70,000		J. & W. Seligman & Co.	
" ..... "	Santa Cruz B. of Sav. & Loan.	Elbert Austin	E. J. Cox			National Bank of Commerce	
Santa Rosa .....Sonoma	Santa Rosa Bank	E. T. Farmer	W. B. Atterbury	300,000	39,000	Drexel, Morgan & Co.	London and San Francisco Bank, *San Fran.*
" ..... "	Savings Bank of Santa Rosa	A. P. Overton	Geo. P. Noonan	135,000		J. & W. Seligman & Co.	Anglo-Cal. Bank, *San Fran*
Sonoma ..... "	Sonoma Valley Bank	David Burris	Jesse Burris	53,100	8,000		Anglo-Cal Bank., *San Fran.*
Stockton.....San Joaquin	Bank of Stockton	Geo. W. Kidd	R. W. Tully	300,000		Laidlaw & Co.	
" ..... "	First National Bank	Frank Stewart	H. H. Hewlett	300,000	60,000	First National Bank	First N. Gold Bk., *San Fran.*
" ..... "	San Joaquin Valley Bank	Archibald Stevinson	F. J. Huggins	139,650		Drexel, Morgan & Co.	
" ..... "	Stockton Savings & Loan So.	L. U. Shippee	James Littlehale	500,000	40,000	Laidlaw & Co.	
Tomales.....Marin	Bank of Tomales	W. Dutton	Thos. J. Ables	60,000			Granger's Bank, *San Fran.*
Truckee.....Nevada	F. Buckhalter & Co.						
Ukiah.....Mendocino	Bank of Ukiah	John S. Reed	Samuel Wheeler	150,000			Anglo-Cal. Bank, *San Fran.*
Vallejo .....Solano	Bank of Vallejo	Wm. C. Greeves	J. E. Abbott	59,500	1,200		Nat.Gold B.& T.Co., *S.Fran.*
" ..... "	Vallejo Savings & Com. Bank	E. J. Wilson	Joseph R. English	217,700		Wells, Fargo & Co.	Wells, Fargo & Co., *S.Fran.*
Visalia.....Tulare	Bank of Visalia	R. E. Hyde	J. J. Mack	200,000	20,000	National Bank of Commerce	First National Bank.
Volcano .....Amador	Louis McLaine						
Watsonville .....Santa Cruz	Bank of Watsonville	Charles Ford	J. N. Besse	140,000	12,500	Eugene Kelly & Co.	Donohoe.Kelly&Co.,*S.Fran.*
Wheatland.....Yuba	Farmers' Bank	T. S. Ewing	W. W. Holland	40,000			Bank of California, *S.Fran.*
Woodland .....Yolo	Bank of Woodland	J. D. Stephens	C. W. Bush	450,000	13,500	National Bank of Commerce	Traders' Bank.
Yreka.....Siskiyou	E. & H. Wadsworth					Wells, Fargo & Co.	

Digitized by Microsoft®

COLORADO.

Town and County.	Name of Bank.	President.	Cashier.	Paid-up Capital.	Surplus.	New York Correspondent.	Chicago Correspondent.
Alamosa.....Conejos	Bank of San Juan.....	(Daniels, Brown & Co.)	.....	.....	.....	Kountze Bros.....	
Boulder .....Boulder	First National Bank	Lewis Cheney	P. A. Burgess.....	$ 50,000	$ 2,000	Donnell, Lawson & Co.....	First National Bk., *Denver.*
" ..... "	National State Bank.....	C. G. Buckingham....	W. A. Buckingham...	50,000	5,000	Kountze Bros.....	First National Bank.
Canon City .....Fremont	Fremont County Bank	(Raynolds Brothers)..	Fred. A. Raynolds....	.....	.....	Kountze Bros.....	First National Bank.
Carbonateville.....Summit	Merchants' & Miners' Bank..	Anthony Blum	.....	50,000	.....	Kountze Bros.....	Colorado Nat. Bk., *Denver.*
Central City .....Gilpin	First National Bank	Joseph A. Thatcher .	Frank C. Young	50,000	20,000	Chemical National Bank.....	Commercial National Bank.
" ..... "	Rocky Mountain Nat. Bank...	Henry M. Teller	J. S. Raynolds.....	60,000	10,000	Kountze Bros.....	First National Bank.
" ..... "	Hanington & Mellor.....	.....	.....	.....	.....	Third National Bank.....	Merchants' National Bank.
Cleora .....Chaffee	F. A. Raynolds & Co.	.....	.....	.....	.....	Kountze Bros.....	
Colorado Springs...El Paso	El Paso County Bank.....	.....	Wm. S. Jackson.....	.....	.....	Drexel, Morgan & Co.	Third Nat. Bk., *St. Louis.*
" "	First National Bank	C. B. Greenough.....	Irving Howbert.....	50,000	.....	Chemical National Bank	Commercial National Bk.
" "	People's Bank.....	James H. B. McFerran	A. V. Hunter	.....	.....	George Opdyke & Co.	First National Bank.
Del Norte.....Rio Grande	Bank of San Juan	(Daniels, Brown & Co.)	J. S. McNeil.....	.....	.....	Kountze Bros.	
Denver.....Arapahoe	City National Bank	J. S. Brown.....	John R. Hanna	100,000	25,000	First National Bank.....	First National Bank.
" ..... "	Colorado National Bank	Charles B. Kountze...	W. B. Berger	100,000	20,000	Kountze Bros.....	Union National Bank.
" ..... "	Denver Safe Dep. & Sav Bank	John Pierce	William D. Todd	30,000	.....	Kountze Bros.....	
" ..... "	Exchange Bank	A. J. Williams.....	J. M. Strickler.....	100,000	.....	Tradesmen's National Bank	Canadian Bank of Commerce.
" ..... "	First National Bank	J. B. Chaffee.....	D. H. Moffat, Jr.....	200,000	100,000	Fourth National Bank	Commercial National Bank.
" ..... "	German National Bank	Geo. Tritch.....	J. A. Cooper.....	100,000	5,000	Chemical National Bank....	Merchants' National Bank.
El Moro .....Las Animas	Browne & Manzanares	.....	.....	.....	.....	Donnell, Lawson & Co.....	Bartholow, Lewis & Co., *St. L.*
" ..... "	Otero, Sellar & Co.	.....	.....	.....	.....	Donnell, Lawson & Co.....	
Fairplay .....Park	C. G. Hathaway	.....	A. T. Hathaway	.....	.....	Kountze Bros.....	
Fort Collins.....Larimer	Poudre Valley Bank.....	(Stover & Sheldon)...	.....	.....	.....	Kountze Bros.....	City National Bank, *Denver*
" ..... "	A. K. & E. B. Yount.....	.....	C. L. Bush.....	.....	.....	Kountze Bros.....	Colorado Nat. Bk., *Denver.*
Georgetown..... Clear Creek	Bank of Clear Creek County..	Chas. R. Fish	A. H. Borman	50,000	15,000	Kountze Bros.....	
" ..... "	Merchants' National Bank....	A. F. Curtis	Jefferson Raynolds...	50,000	.....	Kountze Bros.; First N. Bk.	First National Bank.
Golden .....Jefferson	F. E. Everett	.....	.....	.....	.....	Kountze Bros.....	Traders' Bank.
" ..... "	L. J. Smith & Co.	.....	.....	.....	.....	Importers' & Traders' N. Bk.	
Greeley .....Weld	Union Bank	Bruce F. Johnson	Jas. F. Benedict	30,000	3,000	National Park Bank	First National Bank.
" ..... "	Emerson & West	.....	.....	.....	.....	Metropolitan National Bank	Merchants' National Bank.
Kokomo.....Summit	Summit County Bank	(Eshelman, Ordean & Co.)	A. L. Ordean	.....	.....	Kountze Bros.....	City National Bk., *Denver.*
Lake City.....Hinsdale	Miners' & Merchants' Bank...	(Thatcher Bros.).....	John H. Maugham....	50,000	.....	Kountze Bros.....	Union National Bank.
Leadville .....Lake	Bank of Leadville.....	H. A. W. Tabor.....	Geo. R. Fisher.....	50,000	.....	Metropolitan National Bank	North Western Nat. Bank.
" ..... "	First National Bank..	F. A. Raynolds.....	John W. Zollars.....	60,000	.....	Kountze Bros.....	First & Commercial N. Bks.
" ..... "	Merchants' & Mechanics' Bk.	L. M. Smith	L. J. Smith.....	.....	.....	.....	
" ..... "	Miners' Exchange Bank.....	James H. B. McFerran	George W. Trimble ...	.....	.....	George Opdyke & Co.....	First National Bank.

Digitized by Microsoft ®

COLORADO—continued.

Town and County.	Name of Bank.	President.	Cashier.	Paid-up Capital.	Surplus.	New York Correspondent.	Chicago Correspondent
Longmont ..... Boulder	Emerson & Buckingham					Kountze Bros.	Merchants' National Bank
Ouray ..... Ouray	Miners' & Merchants' Bank	(Thatcher Bros.)	A. G. Siddons			Chase National Bank	
Pueblo ..... Pueblo	First National Bank	John A. Thatcher	M. D. Thatcher	$100,000	$ 20,000	Importers' & Traders' N. Bk.	Union National Bank.
" ..... "	Stock Growers' Nat. Bank	M. H. Fitch	Fred. Rohrer	50,000		Third National Bank	First National Bank.
Rosita ..... Custer	Bank of Rosita	F. A. Raynolds				Kountze Bros.	
Silver Cliff ..... "	Custer County Bank	Fred. A. Raynolds	F. W. Dewalt			Kountze Bros.	
Trinidad ..... Las Animas	Bank of Southern Colorado	Joseph Davis	S. T. Collins	25,000		Chemical National Bank	
" ..... "	First National Bank	Frederick D. Wight	George R. Swallow	50,000	30,000	Chase National Bank	First National Bank.
West Las Animas ..... Bent	Bent County Bank	M. D. Thatcher	P. G. Scott			Importers' & Traders' N. Bk.	Union National Bank.

CONNECTICUT.

Ansonia ..... New Haven	Ansonia National Bank	Thomas Wallace	Chas. H. Pine	200,000		Fourth National Bank	North Western Nat. Bank.
" ..... "	Savings Bank of Ansonia	William B. Bristol	Egbert Bartlett				
Birmingham ..... "	Birmingham National Bank	Edward N. Shelton	Joseph Arnold	300,000	100,000	Hanover National Bank	Suffolk Nat. Bank, *Boston.*
" ..... "	Derby Savings Bank	Joseph Arnold	T. G. Birdseye, *Tr.*		67,743		
Bridgeport ..... Fairfield	Bridgeport National Bank	Monson Hawley	F. N. Benham	215,850	80,000	National Park Bank	
" ..... "	Bridgeport Savings Bank	E. S. Hawley	Chas. P. Porter, *Treas.*			Fourth National Bank. Importers' & Traders' N. Bk.	
" ..... "	City National Bank	D. N. Morgan	J. F. Fayerweather	250,000	57,000	Ninth National Bank	
" ..... "	City Savings Bank	Hanford Lyon	S. M. Middlebrook, *Tr.*				
" ..... "	Connecticut National Bank	Samuel W. Baldwin	Henry B. Drew	332,100	100,000	Fourth National Bank	
" ..... "	First National Bank	Edmund S. Hawley	William E. Seeley	210,000	105,000	Importers' & Traders' N. Bk. First National Bank.	N. Bk. Redemption, *Boston.*
" ..... "	Mechanics' & Farmers' Sav. B.	Wm. G. Lineburgh	Lyman S. Catlin				
" ..... "	People's Savings Bank	George B. Waller	Egbert Marsh, *Treas.*		36,056		
" ..... "	Pequonnock National Bank	Chas. B. Hotchkiss	I. B. Prindle	200,000	34,000	Central National Bank. National Shoe & Leather Bk.	
" ..... "	T. L. Watson & Co.					Hatch & Foote	
" ..... "	Staples & Co.					Fisk & Hatch	
Bristol ..... Hartford	Bristol National Bank	J. H. Sessions	C. S. Treadway	100,000	4,000	Fourth National Bank	
" ..... "	Bristol Savings Bank	Henry A. Seymour	Miles L. Peck, *Treas.*				
Brooklyn ..... Windham	Brooklyn Savings Bank	William Searls	C. A. Potter, *Treas.*				
" ..... "	Windham County Nat. Bank	John Gallup, 2d	John P. Wood	108,300	20,000	Importers' & Traders' N. Bk.	Suffolk Nat. Bank, *Boston.*
Canaan ..... Litchfield	Canaan Savings Bank	Miles T. Granger	Joseph W. Peet, *Treas.*				
Chester ..... Middlesex	Chester Savings Bank	J. L. Hommedieu	E. C. Hungerford, *Tr.*				
Clinton ..... "	Clinton National Bank	John D. Leffingwell	E. E. Post	75,000	21,000	National Park Bank	Suffolk Nat. Bank, *Boston*
Colchester ..... New London	Colchester Savings Bank	A. B. Pierce	J. N. Adams, *Treas.*				

Digitized by Microsoft ®

CONNECTICUT—continued.

Town and County.	Name of Bank.	President.	Cashier.	Paid-up Capital.	Surplus.	New York Correspondent.	Chicago Correspondent.
Collinsville.....Hartford	Collinsville Savings Society ..	Ebenezer Sexton.....	S. N. Codding, *Treas.*	.....	.....	.....	
" ..... "	H. S. Collins.....	.....	J. H. Bidwell	.....	.....	Chemical National Bank....	Conn. Tr. & S. D. Co., *Hartf'd.*
Cromwell.....Middlesex	Cromwell Dime Savings Bank	John Stevens.....	S. P. Polley, *Treas.*	.....	.....	.....	
Danbury .....Fairfield	Danbury National Bank	Lucius P. Hoyt	Jabez Amsbury.....	$327,000	$ 73,000	Importers' & Traders' N. Bk.	
" ..... "	National Pahquioque Bank....	B. B. Kellogg.....	William P. Seeley.....	250,000	38,000	National Park Bank	
" ..... "	Savings Bank of Danbury	Frederick S. Wildman	Henry C. Ryder, *Treas.*	.....	.....	National Park Bank	
" ..... "	Union Savings Bank.....	S. C. Holley	L. P. Treadwell, *Treas.*	.....	.....	.....	
Danielsonville ....Windham	Windham County Savings Bk.	J. D. Bigelow	Anthony Ames, *Treas.*	.....	.....	.....	
Deep River.....Middlesex	Deep River National Bank ...	R. P. Spencer.....	Gideon Parker.....	150,000	45,000	Fourth National Bank	
" ..... "	Deep River Savings Bank	Asa R. Shailer.....	Henry R. Wooster, *Tr.*	.....	.....	.....	
Derby .....New Haven	(*See Birmingham.*)						
Eastford .....Windham	Eastford Bk. of Sav. & Deposits	Silas Preston	H. B. Burnham, *Treas.*	.....	.....	Continental National Bank..	
East Haddam ....Middlesex	Nat. Bank of New England...	Wm. H. Goodspeed ...	Thomas Gross, Jr.....	130,000	40,000	Chemical National Bank....	
Enfield.....Hartford	(*See Thompsonville.*)						
Essex .....Middlesex	Essex Savings Bank	H. W. Starkey.....	Edward W. Redfield, *T.*	.....	.....	.....	
" ..... "	Saybrook National Bank.....	J. E. Redfield	C. S. Hough	100,000	31,285	Fourth National Bank	
Falls Village .....Litchfield	Falls Village Savings Bank....	Daniel Brewster	U. H. Miner, *Treas.* ..	.....	.....	.....	
" ..... "	National Iron Bank.....	George W. Peet.....	A. C. Randall.....	200,000	42,326	Third National Bank.....	
Farmington.....Hartford	Farmington Savings Bank	William Gay.....	Julius Gay, *Treas.*	.....	.....	Union Trust Co.	
Greenwich .....Fairfield	Greenwich Savings Bank	Robert M. Bruce.....	Mark Banks, *Treas.*	.....	.....	.....	
Guilford.....New Haven	Guilford Savings Bank	Edward R. Landon ...	Beverly Monroe, *Treas.*	.....	.....	.....	
Hartford .....Hartford	American National Bank	Rowland Swift.....	John G. Root.....	600,000	253,000	Continental N. B.; Fourth N. B.	
" ..... "	Aetna National Bank	William R. Cone.....	Appleton R. Hillyer....	525,000	.....	Importers' & Traders' N. Bk.	
" ..... "	Charter Oak National Bank ...	Charles T. Hillyer	J. P. Morris	500,000	200,000	Fourth N. B.; Kountze Bros.	Merchants' National Bank, Canadian Bk. of Commerce.
" ..... "	City National Bank	G. F. Davis	P. S. Riley.....	550,000	26,000	Fourth & Metropolitan N. Bks	Merch. Sav. Loan & Trust Co.
" ..... "	Connecticut River Banking Co.	Samuel E. Elmore	Miles W. Graves.....	250,000	.....	American Exchange Nat. Bk.	
" ..... "	Conn. Trust & Safe Deposit Co.	E. B. Watkinson.....	M. H. Whaples, *Treas.*	300,000	.....	Mercantile National Bank .	
" ..... "	Farmers' & Mechanics' N. Bk.	Alva Ostman	Wm. W. Smith	750,000	90,000	American Exchange Nat. Bk.	Nat. Revere Bank, *Boston.*
	(*See Advertisement, p. 378.*)	Henry Keney, *V. Pres.*					
" ..... "	First National Bank...	E. H. Crosby	Charles S. Gillette....	650,000	36,000	Merchants' Ex. & Cont'l N. Bks	Commercial National Bank.
" ..... "	Hartford National Bank.....	James Bolter	W. S. Bridgman	1,120,800	627,000	Merchants' National Bank...	Merchants' National Bank.
" ..... "	Hartford Trust Co.	Charles M. Pond.....	R. W. Farmer, *Treas.*	250,000	30,000	Mechanics' National Bank...	Nat. Bank Republic, *Boston.*
" ..... "	Mechanics' Savings Bank.....	George W. Moore.....	Ward W. Jacobs, *Tr.*	.....	.....	.....	

Digitized by Microsoft ®

CONNECTICUT—continued.

Town and County.	Name of Bank.	President.	Cashier.	Paid-up Capital	Surplus.	New York Correspondent.	Chicago Correspondent.
Hartford ..... Hartford	Mercantile National Bank	Charles H. Northam..	James B. Powell.....	$500,000	$100,000	Nat. Park B.; B. of North Am.	Nat. Hide & Lea. Bk., *Boston*
" ..... "	National Exchange Bank	Francis B. Cooley.....	John R. Redfield	500,000	175,000	Importers' & Traders' N. Bk.	North Western Nat. Bank.
" ..... "	Phœnix National Bank.....	Henry A. Redfield	E. M. Bunce.....	1,000,000	500,000	Mechanics' National Bank; Importers' & Traders' N. Bk.	First National Bank.
" ..... "	Security Company.....	Robert E. Day	William L. Matson, *Tr.*	200,000	10,000	First National Bank.....	
" ..... "	Society for Savings.....		Z. A. Storrs, *Treas.*				
" ..... "	State Bank	Charles H. Brainard ..	George F. Hills	400,000	60,000	Fourth National Bank.....	First National Bank.
" ..... "	State Savings Bank.....	G. F. Davis.....	S. D. Sperry, *Treas.*		50,000		
" ..... "	United States Trust Co.	M. G. Bulkeley	H. L. Bunce, *Treas.*	100,000		Marine National Bank.....	
" ..... "	Geo. P. Bissell & Co.					Bank of New York N. B. A.; Drexel, Morgan & Co.	
Higganum ..... Middlesex	Higganum Savings Bank.....	E. P. Arnold	Cornelius Brainard, *Tr.*				
Jewett City .... New London	Jewett City Savings Bank	Hezekiah L. Reade ...	Henry T. Crosby, *Treas.*			Fisk & Hatch.....	Maverick Nat. Bk., *Boston.*
Kensington ..... Hartford	Berlin Savings Bank.....	Alfred North	John Norton, *Treas.*				
Killingly ..... Windham	(*See West Killingly.*)						
Lakeville ..... Litchfield	Salisbury Savings Society	Geo. B. Burrall.....	Thomas L. Norton, *Tr.*			Metropolitan National Bank	
" ..... "	Robbins, Burrall & Co.					First National Bank	
Litchfield ..... "	First National Bank	Henry R. Coit	George E. Jones	200,000	24,962	Importers' & Traders' N. Bk.	
" ..... "	Litchfield Savings Society	Edward W. Seymour .	Henry R. Coit, *Treas.*				
Meriden ..... New Haven	City Savings Bank.....	Joel H. Guy	Charles L. Rockwell, *Tr*				
" ..... "	First National Bank.....	Joel H. Guy	Charles L. Rockwell ..	500,000	65,000	Importers' & Traders' N. Bk.	
" ..... "	Home National Bank	Eli Butler.....	A. Chamberlain, Jr. ..	600,000	107,700	Fourth N. B.; Imp. & Tra. N. B	
" ..... "	Meriden National Bank.....	Joel I. Butler.....	O. B. Arnold.....	300,000	88,000	Mercantile National Bank ..	Union National Bank.
" ..... "	Meriden Savings Bank.....	Edwin E. Curtis	S. H. W. Yale, *Treas.*				
Middletown ..... Middlesex	Central National Bank	Jesse G. Baldwin	Henry B. Starr.....	150,000	60,000	Mercantile National Bank ..	Nat. Revere Bank, *Boston.*
" ..... "	Farmers' & Mechanics' SavBk	Benjamin Douglas....	Geo. N. Ward, *Treas.*				
" ..... "	First National Bank	Benjamin Douglas....	J. N. Camp.....	200,000	25,200	Fourth National Bank.....	Nat. B. Redemption, *Boston*
" ..... "	Middlesex Banking Co.....	Robert N. Jackson....	Chas. E. Jackson, *Sec.*	50,000	3,000		
" ..... "	Middlesex County Nat. Bank	Joel H. Guy	James E. Bidwell.....	350,000	48,300	Mercantile National Bank ..	Suffolk Nat. Bank, *Boston.*
" ..... "	Middletown National Bank ...	John H. Watkinson .	Melvin B. Copeland..	369,300		Metropolitan National Bank	
" ..... "	Middletown Savings Bank....	George W. Burr	J. B. Kilbourn, *Tr.*				
Milford ..... New Haven	Milford Savings Bank	Isaac T. Rogers.....	Phineas S. Bristol, *Tr.*				
Moodus ..... Middlesex	Moodus Savings Bank	C. E. Brownell.....	E. W. Chaffee, *Treas.*				
Mystic ..... New London	Mystic National Bank	J. S. Schoonover	J. Watrous, Jr.	52,450		Marine National Bank	

Digitized by Microsoft ®

CONNECTICUT—continued.

Town and County.	Name of Bank.	President.	Cashier.	Paid-up Capital	Surplus.	New York Correspondent	Chicago Correspondent.
Mystic Bridge..New London	First National Bank	Charles Mallory	Elias P. Randall	$150,000	$ 24,000	Marine National Bank	
Mystic River... "	Groton Savings Bank	Henry B. Noyes	A. H. Simmons, *Treas.*				
" ... "	Mystic River National Bank	William Clift	Henry B. Noyes	100,000	41,296	Marine N. B.; Fourth N. B.	Nat. Hide & Lea. Bk., *Boston.*
Naugatuck.....New Haven	Naugatuck Savings Bank	John L. Isbell					
New Britain .....Hartford	New Britain National Bank	C. B. Erwin	A. P. Collins	310,000	125,000	Am. Ex. N. B.; Fourth N. B.	
" ..... "	Savings Bank of New Britain	Levi S. Wells	S. Rockwell, *Treas.*				
New Canaan .....Fairfield	First National Bank	Russell L. Hall	S. Y. St. John	100,000	20,000	Merchants' Exchange N. Bk.	
" ..... "	New Canaan Savings Bank	S. Y. St. John	Russell L. Hall, *Treas.*				
New Hartford.....Litchfield	New Hartford Savings Bank	Fitch W. Burwell	E. M. Chapin, *Treas.*				
New Haven.....New Haven	*City Bank of New Haven	George W. Curtis	Samuel Lloyd	500,000	55,000	Nat. Park B.; Am. Ex. Nat. B.	First National Bank.
" ..... "	Connecticut Savings Bank	James E. English	J. W. Mansfield, *Treas.*				
" ..... "	*First National Bank	H. M. Welch	Wm. Mouthrop	500,000	112,000	First National Bank	First National Bank.
" ..... "	*Mechanics' Bank	Charles S. Leete	Chas. H. Trowbridge	300,000	10,000	Mercantile National Bank	Nat. Bk. Redemption, *Boston.*
" ..... "	*Merchants' National Bank	Nathan Peck	J. C. Bradley	500,000	40,000	Importers' & Traders' N. Bk.	Nat. Hide & Lea. Bk. *Boston.*
" ..... "	*National New Haven Bank	Wilbur F. Day	Amos Townsend	464,800	202,000	N. Park & N. Bk. Commerce.	Suffolk Nat. Bank, *Boston.*
" ..... "	National Savings Bank	M. Zunder	Hoadley B. Ives, *Tr.*				
" ..... "	*National Tradesmen's Bank	Mathew G. Elliott	George A. Butler	300,000	150,000	Mercantile National Bank	First National Bank.
" ..... "	*New Haven County Nat. Bk.	James G. English	L. S. Hotchkiss	350,000	115,000	Nat. Shoe & Leather Bank	
" ..... "	New Haven Savings Bank	A. L. Kideton	John P. Tuttle		210,000		
" ..... "	*Second National Bank	Samuel Hemingway	I. K. Ward	1,000,000	370,000	Fourth Nat. Bk.; Cent. Nat. B.	Merchants' National Bank.
" ..... "	*Union Trust Co.	Henry L. Hotchkiss	Wm. T. Bartlett, *Tr.*	100,000		Importers' & Traders' N. Bk.	
" ..... "	*Yale National Bank	F. S. Bradley	John A. Richardson	750,000	50,000	Ninth National Bank	Nat. Hide & Lea. Bk. ...*Boston.*
" ..... "	Bunnell & Scranton					W. T. Hatch & Sons; Chase N. B.	Foote & French, *Boston.*
" ..... "	New Haven Clearing-House A. (*Members indicated by a* *)	Wilbur F. Day	John C. Bradley, *Sec.*				
New London...New London	Mariners' Savings Bank	William H. Barns	John E. Darrow, *Treas.*				
" ... "	National Bank of Commerce	W. H. Barns	Chas. W. Barns	300,000	49,000	Marine National Bank	Nat. Revere Bk., *Boston.*
" ... "	National Union Bank	W. H. Chapman	L. C. Learned	300,000		American Exchange Nat. Bk.	
" ... "	National Whaling Bank	Sebastian D. Lawrence	A. Brandegee, Jr.	150,000		National Shoe & Leather Bk.	
" ... "	New London City Nat. Bank	J. N. Harris	W. H. Rowe	125,000		Continental National Bank	
" ... "	Savings Bank of New London	William H. Chapman	J. C. Learned, *Treas.*				
New Milford.....Litchfield	First National Bank	A. B. Mygatt	Henry Ives	125,000	25,000	Mercantile National Bank	
" ..... "	Savings Bank	James Hine	Chas. Randall, *Treas.*				

Digitized by Microsoft®

CONNECTICUT—continued.

Town and County.	Name of Bank.	President.	Cashier.	Paid-up Capital.	Surplus.	New York Correspondent	Chicago Correspondent.
Newtown.....Fairfield	Newtown Savings Bank.....	Simeon B. Peck.....	Henry T. Nichols, *Tr.*	.....	$ 8,000	Union Trust Co.	
Norfolk.....Litchfield	Norfolk Savings Bank.....	Robbins Battell	Jos. N. Cowles, *Treas.*	.....	.....	.....	
" ..... "	Cowles & Eldridge....	.....	.....	.....	.....	Importers' & Traders' N. Bk.	
Norwalk.....Fairfield	Central National Bank.....	A. S. Hurlbutt.....	William A. Curtis	$100,000	.....	American Exchange Nat. Bk.	
" ..... "	Fairfield County National Bk	F. St. John Lockwood	Charles H. Street.....	300,000	51,000	Importers' & Traders' N. Bk.	
" ..... "	Fairfield County Savings Bank	Winfield S. Moody....	Chas. H. Street, *Treas.*	.....	.....	.....	
" ..... "	National Bank of Norwalk...	Stiles Curtis	R. B. Cranfurd.....	300,000	.....	Fourth National Bank	
" ..... "	Norwalk Savings Society	Edward P. Weed.....	Geo. E. Miller, *Treas.*	.....	.....	National Park Bank	
Norwich.....New London	Chelsea Savings Bank	Lorenzo Blackstone ..	George D. Coit, *Treas.*	.....	.....	Continental National Bank.	Nat. Bk. Redemption, *Boston*
..... "	Dime Savings Bank	E. R. Thompson.....	George D. Coit, *Treas.*	.....	.....	Fourth National Bank	
..... "	First National Bank	L. W. Carroll	Lewis A. Hyde.....	500,000	70 000	Nat. Park B.; Central Nat. B	Nat. Bk. Redemption, *Boston.*
..... "	Merchants' National Bank....	John Brewster.....	James M. Meech.....	300,000	.....	First National Bank	
..... "	Norwich National Bank	Frank Johnson	S. B. Meech	220,000	26,852	Mer. N. B.; Imp. & Tra. N.B.	
..... "	Norwich Savings Society.....	Franklin Nichols....	Costello Lippitt, *Treas*	.....	150,000	.....	
..... "	Second National Bank.....	A. F. Smith.....	C. P. Cogswell	300,000	40,000	Fourth National Bank	
..... "	Shetucket National Bank.....	Charles Osgood.....	William Roath	100,000	30,000	First National Bank.....	Suffolk National Bk., *Boston*
..... "	Thames Loan and Trust Co. ..	L. F. S. Foster.....	Chas. Bard, *Mngr.*....	100,000	25,000	.....	
..... "	Thames National Bank.....	Franklin Nichols	Edward N. Gibbs.....	1,000,000	300,000	Mechanics' National Bank..	First National Bank.
..... "	Uncas National Bank.....	Lyman Gould.....	Edward H. Learned ..	300,000	32,962	Metropolitan National Bank	Merchants' National Bank.
Pawcatuck..... "	Pawcatuck National Bank....	Peleg Clarke, Jr.	J. A. Morgan.....	85,000	17,126	National Park Bank	
Portland .....Middlesex	First National Bank	F. Gildersleeve..... ...	John H Sage.....	150,000	20,700	National Shoe & Leather Bk.	
" ..... "	Freestone Savings Bank.....	S. Gildersleeve.....	William W. Coe, *Tr.* .	.....	.....	.....	
Putnam..... Windham	First National Bank	Gilbert W Phillips....	John A. Carpenter ...	150,000	24,190	Fourth National Bank.....	Nat. Bk. Redemption, *Boston*
" ..... "	Putnam Savings Bank	Richmond M Bullock	Joseph Lippitt, *Treas.*	.....	.....	.....	
Ridgefield ....Fairfield	Ridgefield Savings Bank.....	Daniel L. Adams	L. H. Bailey, *Treas.* ..	.....	.....	Importers' & Traders' N. Bk.	
Rockville .....Tolland	First National Bank,.....	George Talcott	John H. Kite	200,000	30,720	Continental National Bank.	
" ..... "	People's Savings Bank..... .	George M. Paulk.....	E. S. Henry, *Treas* ...	.....	.....	.....	
" ..... "	Rockville National Bank	Chauncey Winchell...	E. C. Chapman	300,000	11,000	Fourth National Bank	Suffolk Nat. Bank, *Boston.*
" ..... "	Savings Bank of Rockville....	William T. Cogswell..	Lebbeus Bissell, *Tr.*..	.....	.....	.....	
Saybrook .....Middlesex	(*See Deep River.*)						
Southington .....Hartford	Southington Savings Bank....	William Willcox.....	F. D. Whittlesey, *Tr.*..	.....	.....	.....	
South Norwalk ....Fairfield	First National Bank	Dudley P. Ely	J. J. Millard	200,000	47 000	Fourth N. Bk.; Cent. N. Bk.	
" .... "	South Norwalk Savings Bank.	Dudley P. Ely....	John H. Knapp, *Treas.*	.....	2,000	.....	

Digitized by Microsoft

CONNECTICUT—continued.

Town and County.	Name of Bank.	President.	Cashier.	Paid-up Capital.	Surplus	New York Correspondent.	Chicago Correspondent.
Southport.....Fairfield	Southport National Bank.....	Francis D. Perry.....	E. C. Sherwood.....	$100,000	$ 27,000	National Park Bank	
" ..... "	Southport Savings Bank.....	F. Marquand	O. H. Perry, *Treas.*...	.....	.....	.....	
Stafford Springs ....Tolland	Savings Bk. of Stafford Springs	B. W. Patten	Alvarado Howard, *Tr.*	.....	.....	National Park Bank.....	
" .... "	Stafford National Bank.....	R. S. Beebe.....	R. S. Hicks	200,000	22,000	Continental National Bank.	
" .... "	Stafford Savings Bank.....	L. W. Crane.....	R. S. Hicks, *Treas.*...	.....	.....	.....	
Stamford .....Fairfield	Citizens' Savings Bank.....	Wells R. Ritch.....	Wm. C. Hoyt, *Treas.*	.....	.....	.....	
" ..... "	First National Bank	Charles W. Brown....	A. R. Turkington.....	200,000	100,000	Fourth National Bank	
" ..... "	Stamford National Bank.....	Chas. A. Hawley	Geo. W. Glendining ..	202,020	50,000	Merchants' Exchange N. Bk.	
" ..... "	Stamford Savings Bank	Geo. H. Hoyt.....	A. A. Holly, *Treas.*...	.....	41,650	.....	
Stonington ....New London	First National Bank	Stiles Stanton	William J. H. Pollard	200,000	.....	Leather Mnfrs. Nat. Bank..	
" ..... "	Stonington Savings Bank....	O. B. Giant.....	D. B. Spalding, *Treas.*	.....	.....	.....	
Suffield .....Hartford	First National Bank	I. Luther Spencer. ..	A. Spencer, Jr.	300,000	37,513	Marine National Bank.....	
" ..... "	Suffield Savings Bank	William H. Fuller	Samuel White, *Tr.*....	.....	.....	.....	
Thomaston .....Litchfield	Thomaston Savings Bank....	Miles Morse	G. A. Stoughton *Tr.*.	.....	.....	.....	
Thompson.....Windham	Dime Savings Bank	Stephen Crosby	Hiram Arnold, *Treas.*	.....	.....	.....	
" ..... "	Thompson National Bank	Jeremiah Olney.....	Hiram Arnold	100,000	20,000	American Exchange Nat. Bk.	Nat. Bk. Redemption, *Boston.*
Thompsonville ....Hartford	Thompsonville Trust Co.....	John L. Houston	Thomas Watson.....	50,000	.....	Ninth National Bank	
Tolland .....Tolland	Savings Bank of Tolland.....	Obadiah P. Waldo	Chas. A. Hawkins, *Tr.*	.....	.....	.....	
" ..... "	Tolland County National Bank	Lucius S. Fuller	Chas. A. Hawkins....	125,000	7,779	Mechanics' National Bank ..	
Wallingford.....New Haven	Dime Savings Bank.....	Samuel Simpson.....	Ebenezer H. Ives, *Tr.*	.....	.....	.....	
Waterbury..... "	Citizens' National Bank	F. J. Kingsbury	F. L. Curtiss.....	300,000	87,000	Continental National Bank.	Suffolk Nat. Bk., *Boston.*
" ..... "	Dime Savings Bank.....	Elisha Leavenworth .	G. S. Parsons, *Treas.*	.....	.....	.....	
" ..... "	Waterbury National Bank	Augustus S. Chase	Augustus M. Blakeslee	500,000	250,000	Mech. N. Bk.; Fourth N. Bk.	
" ..... "	Waterbury Savings Bank.....	Willard Spencer.....	F. J. Kingsbury, *Treas.*	.....	.....	.....	
" ..... "	A. F. Abbott	.....	.....	.....	.....	Donnell, Lawson & Co.	
" ..... "	Holmes & Parsons.....	.....	.....	.....	.....	Nat. Shoe & Leather Bank ..	
West Killingly....Windham	First National Bk. of Killingly	Henry Hammond	H. N. Clemons	110,000	20,000	Ninth National Bank	Nat. Bk. Redemption, *Boston*
Westport .....Fairfield	First National Bank	Horace Staples	B. L. Woodworth.....	300,000	.....	Fourth National Bank	
" ..... "	Westport Savings Bank	E. W. Taylor	B. L. Woodworth, *Tr.*	.....	.....	.....	
West Winsted ....Litchfield	Hurlbut National Bank.....	William L. Gilbert	Henry Gay	200,000	82,000	Importers' & Traders' N. Bk	
" .... "	Winsted Savings Bank.....	John Hinsdale.....	Geo. S. Rowe, *Tr.*	.....	.....	.....	

Digitized by Microsoft®

CONNECTICUT—continued.

Town and County.	Name of Bank.	President.	Cashier.	Paid-up Capital.	Surplus.	New York Correspondent.	Chicago Correspondent.
Willimantic .....Windham	Dime Savings Bank	Silas F. Loomer	O. H. K. Risley, *Treas.*				
" ..... "	First National Bank	Ansel Arnold	O. H. K. Risley	$100,000	$ 1,000	Continental National Bank.	National Revere Bk., *Boston*
" ..... "	Willimantic Savings Institute.	Whiting Hayden	Henry F. Royce, *Tr.*			Continental National Bank.	N. Bk. Redemption, *Boston.*
" ..... "	Windham National Bank	Thomas Ramsdell	Samuel Bingham	100,000		Marine National Bank	
Winchester .....Litchfield	(*See West Winsted.*)						
Windsor Locks ....Hartford	Windsor Locks Savings Bank.	Jabez H. Hayden	Alfred W. Converse, *Tr*				State Bank, *Hartford.*
Winsted .....Litchfield	First National Bank	Elias E. Gilman	Frank D. Hallett.	5[illegible],'00		First National Bank	
" ..... "	Mechanics' Savings Bank	Normand Adams	Elias E. Gilman, *Tr.*				
" ..... "	Winsted National Bank	John G. Wetmore	Henry C. Young	5[illegible],'00		National Park Bank	
Wolcottville ..... "	Wolcottville Savings Bank	Joseph F. Calhoun	Isaac W. Brooks, *Tr.*				
" ..... "	Brooks Bros.					Hanover National Bank	Preston, Kean & Co.
Woodbury ..... "	Woodbury Savings Bank	George B. Lewis	David S. Bull, *Treas.*				

DAKOTA.

Bismarck .....Burleigh	Bank of Bismarck	J. W. Raymond	Wm. B. Bell			Donnell, Lawson & Co.	First Nat. Bank, *St. Paul.*
" ..... "	Merchants' Bank	Walter Mann	Geo. H. Fairchild			American Exchange Nat. Bk.	Merch. Nat. Bank, *St. Paul*
Canton .....Lincoln	Gale & Ward					American Exchange Nat. Bk.	First Nat. Bank, *Sioux City.*
Deadwood .....Lawrence	Exchange Bank	James K. P. Miller	James McPherson			Donnell, Lawson & Co.	
" ..... "	First National Bank	L. R. Graves	S. N. Wood	50,000	25,000	Kountze Bros.	First National Bank.
" ..... "	Brown & Thum					Kountze Bros.	First National Bank.
" ..... "	Stebbins, Post & Mund					Kountze Bros.	First National Bank.
Elk Point..... ....Union	Union Co. Exchange Bank		Geo. S. Murphey				First National Bank.
Fargo.....Cass	Bank of Fargo	(Charles Swett & Co.)				Corbin Banking Co.	First National Bank.
" ..... "	First National Bank	E. B. Eddy	E. C. Eddy	75,000		Chase National Bank	Commercial National Bank.
Rockerville. ....Pennington	Gold Exchange Bank		Dorr Heffleman, *Mgr.*			Kountze Bros.	
Sioux Falls.....Minnehaha	Citizens' Bank	(Rob't Nation & Son)					First National Bank.
" ..... "	Dakota Loan Co.		J. D. Cameron, *Tr.*				B. Hagaman, *Oswego, N. Y.*
" ..... "	Sioux Falls Bank	(J. B. Young & Co.)	H. I. Hollister				Preston, Kean & Co.
Vermillion .....Clay	Bank of Vermillion	(D. M. Inman & Co.)				Third National Bank	First National Bank.
Yankton.....Yankton	First National Bank	J. C. McVay	W. H. McVay	50,000	10,000	Chemical National Bank	Commercial National Bank.
" ..... "	Yankton Bank	(Edmunds & Wynn)	L. Wynn			Chase National Bank	Union National Bank.

Digitized by Microsoft®

DELAWARE.

Town and County.	Name of Bank.	President.	Cashier.	Paid-up Capital.	Surplus.	New York Correspondent.	Philadelp'a Correspon't.
Delaware City...New Castle	Delaware City National Bank.	William D. Clark	Francis McIntire	$ 80,000	$ 7,735		Nat. Bk. Northern Liberties.
Dover ....Kent	Farmers' Bank	Henry Ridgely	James P. Wild	186,000	128,000	National Park Bank	Philadelphia National Bank.
" ..... "	First National Bank	N. B. Smithers	John H. Bateman	100,000	12,000	Irving National Bank	First National Bank.
Georgetown .....Sussex	Farmers' Bank	James Ponder	Gardiner H. Wright	120,000			
Middletown.....New Castle	Citizens' National Bank	Henry Clayton	J. R. Hall	80,000	22,500		Corn Ex. National Bank.
Milford.....Kent	First National Bank	H. B. Fiddeman	J. B. Smith	60,800	925		Philadelphia National Bank.
Newark .....New Castle	National Bank of Newark	Joel Thompson	George W. Lindsey	50,000	8,000		Philadelphia National Bank.
New Castle..... "	Farmers' Bank	Andrew C. Gray	Charles Kimmey	138,000			
Newport..... "	Newport National Bank	David Eastburn	Joseph W. H. Watson	75,000	15,400		Consolidation Nat. Bank.
Odessa ..... "	New Castle County Nat. Bank	Charles Tatman	Joseph L. Gibson	75,000	29,000		Philadelphia National Bank.
Seaford.....Sussex	First National Bank	Lewis N. Wright	M. J. Morgan	50,000	2,600		Philadelphia National Bank.
Smyrna.....Kent	Fruit Growers' National Bank	Geo. H. Raymond	N. F. Wilds	80,000	1,045		Philadelphia National Bank.
" ..... "	National Bank of Smyrna	David J. Cummins	William M. Bell	100,000			Girard National Bank.
Wilmington.....New Castle	Farmers' Bank	Geo. Richardson	A. G. Robinson	165,200			Philadelphia National Bank.
" ..... "	First National Bank	Edward Bette	Geo. D. Armstrong	500,000	100,000	Fourth National Bank	
" ..... "	National Bank of Delaware	Henry G. Banning	Richard H. Ewbanks	110,000	112,795	National Park Bank	Bank of North America.
" ..... "	N. B. of Wilm. & Brandywine	Washington Jones	George W. Sparks	200,010	85,000	Merchants' National Bank	Philadelphia National Bank.
" ..... "	Union National Bank	Victor Du Pont	John Peoples	203,175	60,000	National Park Bank	Farmers' & Mechanics' N. B.
" ..... "	Elliott, Johnson & Co.					Glendinning, Davis & Co.	
" ..... "	Heald & Co.					Charles Head & Co	Maris & Smith.
" ..... "	R. R. Robinson & Co.					Drexel, Morgan & Co.	McKim & Co., *Baltimore.*

Digitized by Microsoft®

DISTRICT OF COLUMBIA.

Town and County.	Name of Bank.	President.	Cashier.	Paid-up Capital.	Surplus.	New York Correspondent.	Baltimore Correspondent.
Georgetown....Washington	Farmers' & Mechanics' N. B.	H M. Sweeney	W. Laird, Jr.	$252,000		Gallatin National Bank	
Washington.... "	Bank of Washington	William Gunton	Charles A. James			American Exchange Nat. Bk.	National Mechanics' Bank.
" .... "	Central National Bank	Saml. Normont	J. A. Ruff	100,000	$ 400	Gallatin National Bank	Citizens' National Bank.
" .... "	Citizens' National Bank	John A. J. Creswell	William N. Roach	300,000	12,000	Fourth National Bank	Farmers' & Merchants' N. B.
" .... "	National Bank of the Republic	Daniel B. Clarke	Charles Bradley	200,000	100,000	Leather Manufactu'rs' N. B.	First National Bank.
" .... "	National Metropolitan Bank	John W. Thompson	Geo. H. B. White	300,000	150,000	National Park Bank	
" .... "	National Savings Bank.	William Stickney	B. P. Snyder, *Treas.*			Riggs & Co.	
" .... "	Second National Bank	Matthew G. Emery	H. C. Swain	225,000	27,000	First Nat. Bk.; Ninth N. Bk.	Girard National Bk., *Phila.*
" .... "	Otis Bigelow & Co.					Importers' & Traders' N. Bk.	
" .... "	Peter Campbell					J. W. Cunningham & Bro.	
" .... "	H. D. Cooke, Jr. & Co.					First National Bank	Johnston Bros. & Co., *Balt.*; C. D. Barn-y & Co., *Phila.*
" .... "	Lewis Johnson & Co.					National Park Bank	Drexel & Co., *Phila.*
" .... "	Middleton & Co.					Kountze Bros.	J. A. Hambleton & Co.
" .... "	Riggs & Co.					Bk. of America; Riggs & Co.	Philadelphia Nat. B., *Phila.*
" .... "	J. H. Squier & Co.					Continental National Bank	

FLORIDA.

Fernandina .....Nassau	William Lawtey					Drexel, Morgan & Co.	
Jacksonville.....Duval	Ambler's Bank	(D. G. Ambler)	John L. Marvin			Importers' & Traders' N. Bk.	Merch. Nat. Bk., *Savannah.*
" ..... "	Bank of Jacksonville	W. B. Barnett	B. H. Barnett	45,000		Donnell, Lawson & Co.	
" ..... "	First National Bank of Florida	John Clark	Jas. M. Shoemaker	50,000	5,000	Metropolitan National Bank	Merch. Nat. Bk., *Savannah.*
" ..... "	Florida Savings Bank	J. C. Greeley	C. F. Warriner, *Treas.*	20,000	16,000	Chase National Bank	
Pensacola.....Escambia	Knowles & Brent					Importers' & Traders' N. Bk.	Hibernia N. B., *New Orleans.*
Tallahassee.....Leon	B. C. Lewis & Sons					Importers' & Traders' N. Bk.	Merch. Nat. Bk., *Savannah.*

Digitized by Microsoft®

GEORGIA.

Town and County.	Name of Bank.	President.	Cashier.	Paid-up Capital.	Surplus.	New York Correspondent.	Chicago Correspondent.
Albany.....Dougherty	Central R. R. Bank Agency		John A. Davis, *Agent*			National City Bank	
Americus.....Sumter	Bank of Americus	S. H. Hawkins	M. Speer	$150,000	$ 50,000	National Park Bank	O. Cohen & Co., *Savannah.*
" ..... "	First National Bank	A. C. Bell	F. E. Burke	60,000	8,500	Mechanics' National Bank	
" ..... "	J. W. Wheatley & Co.		W. H. C. Dudley			Central National Bank	O. Cohen & Co., *Savannah.*
Athens..... Clarke	Bank of the University	M. Stanley	A. P. Dearing	125,000	6,600	National Park Bank	
" ..... "	National Bank of Athens	John White	James White	100,000	100,000	Mechanics' National Bank	
Atlanta.....Fulton	Atlanta National Bank	Alfred Austell	Paul Romare	150,000	10,000	Fourth National Bank	
" ..... "	Bank of the State of Georgia	F. M. Coker	W. L. Peel	100,000	31,500	R. T. Wilson & Co.	
" ..... "	Citizens' Bank of Georgia	Perino Brown	W. H. Patterson	180,000		National City Bank	North Western Nat. Bank.
" ..... "	Gate City National Bank	L. M. Hill	E. S. McCandless	100,000		National Park Bank	People's N. Bk., *Charleston.*
" ..... "	Georgia Banking & Trust Co.	V. R. Tommey	J. M. Patton	125,000		National Park Bank	North Western Nat. Bank.
" ..... "	Merchants' Bank of Atlanta	Campbell Wallace	J. H. Porter	200,000	5,000	Hanover National Bank	Corn Exchange Bank.
" ..... "	John H. James			200,000		Hanover National Bank	First National Bank.
" ..... "	W. M. & R. J. Lowry					Cent. N. Bk; Ninth N. Bk.	Corn Exchange Bank.
Augusta.....Richmond	Augusta Savings Institution	Alfred Baker	Joseph S. Bean, Jr.			American Exchange Nat. Bk	
" ..... "	Bank of Augusta (*See Advertisement, p. 379.*)	W. S. Roberts	E. H. Walton	350,000		Bank of New York N. B. A.	Corn Exchange Bank.
" ..... "	Commercial Bank	W. T. Wheless	John A. Bell	200,000	20,000	American Exchange Nat. Bk	
" ..... "	Georgia R. R. and Banking Co.	Edw'd P. Alexander	George P. Butler	4,200,000	900,000	American Exchange Nat. Bk	
" ..... "	National Bank of Augusta	William E. Jackson	George M. Thew	500,000	150,000	National Park Bank	
" ..... "	National Exchange Bank	Alfred Baker	Joseph S. Bean	300,000	40,000	Market, & Amer. Ex. N. Bks	Corn Exchange Bank.
" ..... "	Planters' Loan & Savings Bk.	Thomas P. Branch	J. T. Newbery	100,000	17,000	National Park Bank	
" ..... "	Branch, Sons & Co.					National Park Bank	
" ..... "	G. P. Curry					Importers' & Traders' N. Bk	
Barnesville .....Pike	Barnesville Savings Bank	R. J. Powell	E. H. Bloodworth	52,600		National Park Bank	
Brunswick .....Glynn	C. H. Dexter					John J. Cisco & Son	Merch. Nat. Bk., *Savannah.*
" ..... "	J. M. Dexter					National City Bank	Merch. Nat. Bk., *Savannah.*
Camilla .....Mitchell	Bush & Lyon			10,000			Central R. R. Bank, *Albany.*
Cartersville .....Bartow	J. J. Howard & Son					Chemical National Bank	
Columbus .....Muscogee	Chattahoochee National Bank	H. H. Epping	H. W. Edwards	100,000	20,000	National City Bank	
" ..... "	Eagle & Phenix Savings Bank	N. J. Bussey	G. Gunby Jordan	1,250,000	256,480	Fourth, & Merch. Nat. Bks.	Sav. Bk. & Tr. Co., *Savannah.*
" ..... "	Merchants' & Mechanics' Bank	W. H. Brannon	A. O. Blackmar	100,000	7,007	American Exchange Nat. Bk	
" ..... "	National Bank of Columbus	J. Rhodes Browne	Geo. W. Dillingham	100,000	4,800	Jno. J. Cisco & Son; I & T. N. B	Louisiana N. B., *N. Orleans.*
Conyers .....Rockdale	McCalla Brothers	W. E. McCalla	C. W. McCalla			Williams, Birnie & Co.	Merchants' Bank, *Atlanta.*
Covington .....Newton	B. W. Robeson					Hanover National Bank	Gate City Nat. Bk., *Atlanta*

Digitized by Microsoft®

GEORGIA—continued.

Town and County.	Name of Bank.	President.	Cashier.	Paid-up Capital.	Surplus.	New York Correspondent.	Chicago Correspondent.
Cuthbert ..... Randolph	John McK. Gunn			$ 50,000		Tuttle & Wakefield	
Dalton ..... Whitfield	C. L. Hardwick & Co.		F. T. Hardwick			Third National Bank	Merchants' Bank, *Atlanta.*
Dawson ..... Terrell	J. B. Perry			50,000		Hanover National Bank	
Forsyth ..... Monroe	W. H. Head		Bascom Myrick			American Exchange Nat. Bk.	
Fort Valley ..... Houston	W. E. Brown					National Park Bank	Southern Bk. Sta. of Ga., *Sav.*
Gainesville ..... Hall	Banks & Brother					Williams, Birnie & Co.	Citizens' Bank, *Atlanta.*
" ..... "	Brown Bros.					Hanover National Bank	Merchants' Bank, *Atlanta.*
Griffin ..... Spalding	City National Bank	Gilman J. Drake	Joseph G. Rhea	56,000	$ 11,000	Merchants' Exchange N. Bk.	Merchants' Nat. Bk., *Sava.*
" ..... "	Griffin Banking Co.	M. L. Bates	W. M. Mitchell	50,000	14,000	Hanover National Bank	
Hawkinsville ..... Pulaski	Hawkinsville Bk. & Trust Co.	C. T. Lathrop	J. D. Stetson	25,000	10,000	Hanover National Bank	
" ..... "	Lewis, Leonard & Co.	Jno. F. Lewis	R. G. Lewis	75,000	20,000	Hanover N.B. & N. B. Com.	Merchants' Nat. Bk., *Sava.*
La Grange ..... Troup	La Grange Bank'g & Trust Co.	A. D. Abraham	Geo. A. Speer	100,000		Fourth National Bank	
" ..... "	Francis A. Frost					Inman, Swann & Co.	
Macon ..... Bibb	Capital Bank	Henry L. Jewett	N. M. Hodgkins	200,000		Henry Talmadge & Co.	
" ..... "	Central Georgia Bank	J. E. Jones	T. O. Chestney	150,000	25,000	Mechanics' National Bank	
" ..... "	Exchange Bank	John C. Curd	J. W. Cabaniss	150,000		Hanover National Bank	International Bank.
" ..... "	First National Bank	I. C. Plant	W. W. Wrigley	100,000	20,000	Fourth National Bank	
	(*See Advertisement, p.* 379.)						
" ..... "	Macon Savings Bank	J. M. Boardman	H. T. Powell	25,000		National City Bank	
" ..... "	R. F. Lawton		Henry E. Rees			Central National Bank	
" ..... "	I. C. Plant & Son					Fourth National Bank	
	(*See Advertisement, p.* 373.)						
Madison ..... Morgan	G. B Stovall					National Park Bank	Atlanta Nat. Bank, *Atlanta.*
Marietta ..... Cobb	G. C. Burnap					Mechanics' National Bank	Citizens' Bank, *Atlanta.*
Milledgeville ..... Baldwin	Windsor & Lamar					Anderson, Starr & Co.	
Montezuma ..... Macon	W. P. Drumright					Importers' & Traders' N. Bk.	
" ..... "	John F. Lewis & Son	John F. Lewis	E. B. Lewis	100,000		Hanover N.B. & N.B. Com.	Sav. Bk. & Trust Co., *Sava.*
Newnan ..... Coweta	First National Bank	William B. Berry	H. C. Fisher	50,000	10,000	Fourth National Bank	Atlanta Nat. Bank, *Atlanta.*
" ..... "	People's Bank	Uriel B. Wilkinson	Joseph E. Dent	100,000	4,000	Importers' & Traders' N. Bk.	Merchants' Bank, *Atlanta.*
" ..... "	T. M. Jones						
Reidsville ..... Tattnall	Tattnall County Bank	James McNatt	J. J. Easterling				Cent. R. R. & B. Co., *Savannah.*

Digitized by Microsoft®

GEORGIA—continued.

Town and County.	Name of Bank.	President.	Cashier.	Paid-up Capital.	Surplus.	New York Correspondent.	Chicago Correspondent.
Rome.....Floyd	Bank of Rome	C. G. Samuel	J. S. Panchen	$ 50,000		National Park Bank	
" ..... "	First National Bank	John H. Reynolds	Benj. I. Hughes	75,000		Chemical National Bank	
" ..... "	Hargrove & Williams		E. A. Williams			National Park Bank	
" ..... "	Printup Brothers & Co.		John C. Printup			Hanover National Bank	Citizens' Bank, *Atlanta.*
Savannah .....Chatham	Central R. R. & Banking Co.	W. M. Wadley	T. M. Cunningham	7,500,000		National City Bank	
" ..... "	Merchants' National Bank	H. Brigham	Thos. Gadsden	500,000	$ 60,000	Nat. Bank of the Republic	Nat. Bk. Commerce, *Boston.*
" ..... "	Savannah Bank & Trust Co.	Charles Green	Milo Hatch	524,900		Fourth National Bank	
" ..... "	Southern Bank of Georgia (*See Advertisement, p. 379.*)	Eugene Kelly J. McMahon, *V.P.&M.*	Horace A. Crane	500,000		National Park Bank Eugene Kelly & Co.	Union National Bank.
" ..... "	Henry Hull & Co.						North Western Nat. Bank.
Sparta .....Hancock	Exchange Bank	J. Clarence Simmons				Anderson, Starr & Co.	Exchange Bank, *Macon.*
Thomasville .....Thomas	A. P. Wright & Co.					National Bank of Commerce	Merch. Nat. Bank, *Savannah.*
Valdosta.....Lowndes	R. Y. Lane & Co.						
Washington .....Wilkes	Bank of Washington	D. M. Du Bose	A. W. Hill	125,000		Chemical National Bank	Gate City Nat. Bk., *Atlanta.*
West Point.....Troup	W. C. & L. Lanier					R. T. Wilson & Co.	

IDAHO.

Boise City.....Ada	First National Bank of Idaho	J. H. McCarty	John Huntoon	100,000		Donnell, Lawson & Co.	
Idaho City.....Boise	Boise County Bank		F. W. Kroeber, *Agt.*			Donnell, Lawson & Co.	
Lewiston.....Nez Perce	John Brearley						
Silver City.....Owyhee	C. W. Moore & Co.					Donnell, Lawson & Co.	

Digitized by Microsoft ®

ILLINOIS.

Town and County.	Name of Bank.	President.	Cashier.	Paid-up Capital	Surplus.	New York Correspondent.	Chicago Correspondent.
Abingdon ..... Knox	Union Bank	M. C. Bates	Strawther Givens	$ 25,000		Kountze Bros.	Union National Bank.
Aledo ..... Mercer	Aledo Bank	McKinney, Gilmore & Co	L. C. Gilmore			Metropolitan National Bank	Union National Bank.
" ..... "	Farmers' Bank	(A. M. Byers & Co.)	A. M. Byers	57,045	$ 8,000	Metropolitan National Bank	Union National Bank.
Altamont ..... Effingham	C. M. Wright & Co.		L. Butler			Third National Bank	Third Nat. Bk., *St. Louis.*
Alton ..... Madison	Alton National Bank	Samuel Wade	C. A. Caldwell	100,000	70,000	Metropolitan National Bank	First, & Union Nat. Banks.
	(*See Advertisement, p.* 379.)						
" ..... "	First National Bank	W. H. Mitchell	John E. Hayner	100,000	28,000	Metropolitan National Bank	Merchants' Nat. Bk., *Chicago.* State Savings Ass'n, *St. Louis.*
	(*See Advertisement, p* 380.)	Jno. L. Blair, *Vice Pres*	Benj. F. Sargent, *Asst.*				
Altona ..... Knox	A. P. Johnson & Co						Merchants' National Bank.
Amboy ..... Lee	Josiah Little		J. B. Hussey			Metropolitan National Bank	Merchants' National Bank.
Anna ..... Union	Union County Bank	(Charles M. Willard)				Importers' & Traders' N.Bk.	First National Bank.
Annawan ..... Henry	Exchange Bank	(J. Lawrence, Jr.)					First National Bank.
Apple River ..... Jo Daviess	Bank of Apple River	(George Frost)				Chatham National Bank	
Arcola ..... Douglas	First National Bank	James Beggs	George L. Wicks	50,000	5,200	Kountze Bros.	First National Bank.
" ..... "	J. C. Justice		J. W. Bovell			Metropolitan National Bank	Merchants' National Bank.
Ashley ..... Washington	Pace Brothers & Co.	W. C. Pace	E. C. Pace			Chase National Bank	First National Bank.
Ashton ..... Lee	Mills & Petrie						Commercial National Bank.
Astoria ..... Fulton	W. H. Scripps						Merchants' National Bank.
Atlanta ..... Logan	Atlanta Bank	John A. Hoblit	Frank Hoblit	25,000		Importers' & Traders' N.Bk.	Union National Bank.
Auburn ..... Sangamon	Auburn Bank	Tho. S. Parks	Henry Dawson, Jr.				Preston, Kean & Co.
Augusta ..... Hancock	Compton & Lewis					Bank of North America	Merchants' National Bank.
Aurora ..... Kane	First National Bank	John Van Nortwick	E. A. Bradley	100,000	20,000	First National Bank	Merchants' National Bank
" ..... "	Second National Bank	Alonzo George	J. A. Egleston	100,000	21,000	National Park Bank	Union National Bank.
" ..... "	Paddock & Coulter					Third National Bank	First National Bank.
Avon ..... Fulton	Avon Exchange Bank		O. J. Beam				Merchants' National Bank.
Barry ..... Pike	Exchange Bank	(Smith, Davis & Brown)	Eugene Smith			Ninth National Bank	First National Bank.
Batavia ..... Kane	First National Bank	William Coffin	Wm. K. Coffin	50,000	10,000	Ninth National Bank	First National Bank.
Beardstown ..... Cass	Cass County Bank	F. A. Hammer	W. S. Rearick	10,000	17,500	Ninth National Bank	Preston, Kean & Co.
" ..... "	People's Bank	John H. Harris	T. K. Condit	25,000	1,300	Chase National Bank	Bk. of Commerce, *St. Louis.*
Belleville ..... St. Clair	Belleville Savings Bank	Edward Abend	Richard Wangelin	150,000	50,000	American Exchange Nat Bk.	Union National Bank.
" ..... "	First National Bank	Joseph Fuess	Casimir Andel	100,000	8,000	First National Bank	Union National Bank.
" ..... "	Russell Hinckley		Henry Davis			Bank of America	State Sav. Ass'n, *St. Louis.*
Belvidere ..... Boone	First National Bank	W. S. Dunton	J. S. Terwilliger	100,000	23,600	National Park Bank	First National Bank.
" ..... "	Yourt, Lawrence & Co.					National Park Bank	First National Bank.
Bement ..... Piatt	Bryant & Bodman					Importers' & Traders' N.Bk.	Union National Bank.
Benton ..... Franklin	Exchange Bank	(Ward & Moore)				National Park Bank	Fourth Nat. Bk., *St. Louis.*

ILLINOIS—continued.

Town and County.	Name of Bank.	President.	Cashier.	Paid-up Capital.	Surplus.	New York Correspondent.	Chicago Correspondent.
Blackberry ..... Kane	Read & Baird					Manhattan Company Bank	Merchants' National Bank.
Blandinsville ... McDonough	McVey & Pancake		W. F. McVey	$ 30,000		Importers' & Traders' N. Bk.	Fifth National Bank.
Bloomington ..... McLean	Bloomington Banking Inst.	L. L. Holmes	E. R. Gurley, *Vice-Pr.*			Bank of North America	North Western Nat. Bank.
" ..... "	National Bk. of Bloomington	D. M. Funk	Edward Thorp	150,000	$175,000	Central National Bank	First National Bank.
" ..... "	National State Bank	Frank Hoblit	A. B. Hoblit	100,000	1,000	Metropolitan National Bk.	Union National Bank.
" ..... "	People's Bank	Peter Whitmer	William Ollis	100,000		Third National Bank	Fifth National Bank.
" ..... "	T. J. Bunn & Co.					Bank of North America	Commercial National Bank.
" ..... "	A. Gridley & Son					American Exchange Nat. Bk.	Merchants' National Bank.
Bradford ..... Stark	Bradford Exchange Bank	(Wm. Leet & Co.)					Canadian Bk. of Commerce.
" ..... "	Chas. W. Phenix		J. C. Bloomer				First National Bank.
Braidwood ..... Will	Felton, Odell & Co.					National Bank Commerce	
Brighton ..... Macoupin	Stratton & Amsee	L. P. Stratton	Edwin Amsee	10,000		Metropolitan National Bank	Exchange Bank, *St. Louis.*
Bromfield ..... Peoria	J. W. Herrington			10,000			First National Bank.
Buckley ..... Iroquois	John A. Koplin						Traders' Bank.
Buda ..... Bureau	Benedict, Berkstresser & Co.					Metropolitan National Bank	Union National Bank.
" ..... "	B. F. Waite						Merchants' National Bank.
Bunker Hill ..... Macoupin	J. V. Hopper					National Park Bank	Mer. Sav. Loan & Trust Co.
Bushnell ..... McDonough	Farmers' National Bank	Charles Wilson	John B. Cummings	50,000		Importers' & Traders' N. Bk.	First National Bank.
Byron ..... Ogle	Rogers' Bank	Junius Rogers	A. B. Knowlton			Gilman, Son & Co.	First National Bank.
Cairo ..... Alexander	Alexander County Bank	Fredolin Bross	Henry Wells	25,075	2,525	George Opdyke & Co.	Merchants' National Bank.
" ..... "	City National Bank	W. P. Halliday	W. Hyslop	100,000	25,000	Importers' & Traders' N. Bk.	First National Bank.
Cambridge ..... Henry	Henry County Bank	(C. R. Wheeler & Co.)				Importers' & Traders' N. Bk.	Preston, Kean & Co.
Camp Point ..... Adams	Bailey & Seaton					Chase National Bank	Preston, Kean & Co.
Canton ..... Fulton	First National Bank	D. W. Vittum	C. T. Heald	75,000	30,000	National Park Bank	Commercial National Bank.
" ..... "	People's Bank	(C. D. Hoblitt & Co.)	Wm. Babcock, *Jr.*	25,000		Continental National Bank	First National Bank.
Carbondale ..... Jackson	Farmers' Savings Bank	(O. H. Abel)				Hanover National Bank	Merchants' National Bank.
" ..... "	Richart & Campbell					Importers' & Traders' N. Bk.	First National Bank.
Carlinville ..... Macoupin	First National Bank	Milton McClure	M. R. Flint	60,000		National Park Bank	St. Louis N. Bk., *St. Louis.*
" ..... "	C. H. C. Anderson		James K. Furber			Bank of America	Commercial National Bank.
Carlyle ..... Clinton	Rufus N. Ramsey					Merchants' Exchange N. Bk.	Mechanics' Bank, *St. Louis.*
" ..... "	Schlafly Bros.		Edward P. Keshner			Chemical National Bank	German Sav. Inst., *St. Louis.*
Carmi ..... White	Hay & Webb		Z. T. Boyer			Importers' & Traders' N. Bk.	Union National Bank.
Carrollton ..... Greene	Greene County National Bank	John I. Thomas	Robert Pierson	100,000		Importers' & Traders' N. Bk.	Fifth National Bank.
" ..... "	The Carrollton Bank	Benj. Roodhouse	J. M. Roodhouse			National Park Bank	Merchants' National Bank.
" ..... "	John Long & Co.					Metropolitan National Bank	Union National Bank.
Carthage ..... Hancock	Exchange Bank	(Cherrill, Shell & Co.)	Edward Cherrill			National Park Bank	First National Bank.
" ..... "	Hancock County National Bk.	H. G. Ferris	W. H. Griffith	50,000	25,000	Chemical National Bank	Union Trust Co.

ILLINOIS—continued.

Town and County.	Name of Bank.	President.	Cashier.	Paid-up Capital.	Surplus.	New York Correspondent.	Chicago Correspondent.
Casey ..... Clark	Casey Bank	(Fuqua & Sanford)				National Park Bank	
Centralia ..... Marion	First National Bank	E. S. Condit	F. Kohl	$ 80,000	$ 23,500	Fourth National Bank	First National Bank.
Champaign ..... Champaign	First National Bank	B. F. Harris	H. H. Harris	65,000	69,500	National Park Bank	Union and First Nat. Banks.
" ..... "	A. R. Scott & Co.					Gilman, Son & Co.	First National Bank.
Chandlerville ..... Cass	Lippincott, Chandler & Co.					Gilman, Son & Co.	Union National Bank.
Charleston ..... Coles	First National Bank	Thos. G. Chambers	Wm. E. McCrory	100,000	30,000	National Park Bank	Commercial National Bank.
" ..... "	Second National Bank	Isaiah H. Johnston	Charles Clary	100,000	40,000	American Exchange Nat. Bk.	First National Bank.
Chatsworth ..... Livingston	E. A. Bangs & Co.						Commercial National Bank.
" ..... "	C. A. Wilson & Co.					C. B. Richard & Boas	North Western Nat. Bank.
Chebanse ..... Iroquois	Citizens' Bank	(James Porch)					First National Bank.
Chenoa ..... McLean	Bank of Chenoa	J. R. Snyder	L. H. Snyder			Gilman, Son & Co.	Union National Bank.
Chester ..... Randolph	Cole Brothers & Co.					Nat. Bk. State of New York	Bk. of Commerce, *St. Louis*

CHICAGO.

Street.							
La Salle and Madison	*Bank of Montreal	George Stephen	Wm. Munro, *Mngr.*	12,000,000	5,000,000	Bank of New York N. B. A. / Smithers & Watson.	
La Salle and Madison	*Canadian Bank of Commerce. (*See Advertisement, p.* 380.)	Wm. McMaster	J. G. Orchard, *Agt.*	6,000,000	1,400,000	J. G. Harper & J. H. Goadby	Merchants' Nat. Bk., *Boston.*
Dearborn and Washington	*Commercial National Bank	H. F. Eames	George L. Otis	500,000	250,000	Bank of New York N. B. A. / Importers' & Traders' N. Bk.	Eliot National Bank, *Boston.*
Chamber of Commerce	*Corn Exchange Bank		Orson Smith	1,000,000		Fourth National Bank	Philadelphia Nat. Bk., *Phila.*
105 Clark	Dime Savings Bank	William Converse	Kelsey Reed	50,000			
La Salle and Washington	*Fifth National Bank	N. Ludington	Isaac G. Lombard	500,000	100,000	Mechanics' National Bank	First National Bk., *Boston.* / First National Bank, *Phila.*
Washington and State	*First National Bank (*See Advertisement, p.* 381.)	S. M. Nickerson	L. J. Gage	1,000,000	750,000	Fourth N. Bk.; Third N. Bk. / National City Bank.	Boston National Bk., *Boston.* / First National Bank, *Phila.*
Clark and Lake	*Hibernian Banking Associat'n	J. V. Clarke	Hamilton B. Dox	111,000		Fulton National Bank	
LaSalle and Randolph	*Hide and Leather Bank	Charles F. Grey	Byron L. Smith	400,000		NinthNat. Bk.; Nat. ParkBk.	Nat. Bank Republic, *Boston.* / Manfrs. Nat. Bk., *Phila.*
Washington and Halsted	Home National Bank	A. M. Billings	George W. Fuller	250 000		Bank of New York N. B. A.	
Washington and Halsted	Home Savings Bank	A. M. Billings	H. H. Blake	50,000		Knauth, Nachod & Kuhne	
145 and 147 Randolph	Illinois Trust & Savings Bank	H. G. Powers	James S. Gibbs	100,000		American Exchange Nat. Bk.	
108 La Salle	*International Bank	B. Loewenthal	S. Ettlinger	500,000	100,000	Chatham National Bank. / L. Von Hoffman & Co.	Howard Nat. Bank, *Boston.* / Commercial Nat. Bk., *Phila.*
80 and 82 La Salle	*Merchants' National Bank	Chauncey B. Blair	John De Koven	500,000	500,000	Mer. N. B.; B. of N. Y. N. B. A.	Tremont Nat. Bk., *Boston.* / Western National Bk., *Phila.*
Dearborn and Washington	*Merchants' Sav. Loan & Trust Co	Solomon A. Smith	H. E. Lowe	1,500,000		National Bank of Commerce	Nat. Hide & Lea. Bk., *Boston.* / Philadelphia Nat. Bk., *Phila*
107 Dearborn	*National Bank of Illinois	George Schneider	H. H. Nash	500 000	100,000	Mercan. N. B.; Am. Ex. N. Bk.	Philadelphia Nat. Bk., *Phila.*
Clark and Washington	*North Western National Bank	George Sturges	James D. Sturges	200,000	50,000	Bank of New York N. B. A.	Traders' Nat. Bk., *Boston.* / Girard National Bank, *Phila.*

Digitized by Microsoft

CHICAGO—continued.

Street.	Name of Bank.	President.	Cashier.	Paid-up Capital.	Surplus.	New York Correspondent.	Chicago Correspondent.
110 West Washington	*Prairie State Loan & Trust Co.	J. W. Scoville	George Van Zandt	$100,000		Merchants' Exchange N. Bk.	
La Salle and Madison	*Traders' Bank	Joseph O. Rutter	Thomas P. Tallman	200,000	$ 15,000	Continental National Bank	Third National Bk., *Boston.* Union National Bk., *Phila.*
La Salle and Washington	*Union National Bank	C. T. Wheeler	George A. Ives	500,000	250,000	Metropolitan National Bank	National Revere Bk., *Boston.*
Union Stock Yards	Union Stock Yard Nat. Bank	Edwd. S. Stickney	George E. Conrad	200,000	75,000	Third National Bank	
Dearborn and Madison	*Union Trust Co.	S. W. Rawson	G. M. Wilson	125,000	103,000	Chemical National Bank	Eliot National Bank, *Boston.*
38 Clark	James M. Adsit					National Park Bank	
84 La Salle	John Buehler					C. B. Richard & Boas	
La Salle and Randolph	H. J. Christoph					C. B. Richard & Boas	
2 Clark	H. Claussenius & Co.		Julius Beyer			Third National Bank	
84 Fifth Avenue	Feisenthal & Kozminski					Hess Brothers & Co.	D. Meyer, *San Francisco.*
102 Washington	Gerhard Foreman					M. & S. Sternberger	
100 Washington	Chas. Henrotin, (*Broker*)	(*See Adv., p.* 13.)					
164 East Adams	Leopold Mayer					Importers' & Traders' N. Bk.	
84 La Salle	Meadowcroft Bros.					Nassau Bank	
Washington and 5th Avenue	C. L. Nieboff & Co.					Eugene Kelly & Co. C. B. Richard & Boas.	
164 Randolph	Peterson & Bay					Chase National Bank	
102 Washington	*Preston, Kean & Co.			100,000		Nat. Shoe & Leather Bank. First National Bank.	Central N. Bk., *Phila.* Shawmut N. Bk., *Boston.*
122 La Salle	Herman Schaffner & Co.					American Exchange Nat. Bk.	
70 La Salle	Lazarus Silvermen					National Park Bank. J. & W. Seligman & Co.	
Clark and Madison	A. O. Slaughter		Daniel Ullmann			Edward Sweet & Co.	
84 Clark	Snydacker & Co.						
165 Randolph	Wasmansdorff & Heinemann					Importers' & Traders' N. Bk.	
Washington and Dearborn	John H. Wrenn & Co.					Chatham National Bank. J. B. Colgate & Co.	
80 La Salle	Chicago Clearing House Asso. (*Members indicated by a* *)	Isaac G. Lombard	Douglass R. Hale				
Town and County.							
Chillicothe, Peoria	Truitt, Matthews & Co.		C. C. Wescott	40,000		Third National Bank	Fifth National Bank.
Chrisman, Edgar	Chrisman Bank	(Standiford Bros.)				Chemical National Bank	First National Bank.
Clayton, Adams	Clayton Savings Bank	(Montgomery & Craig)	G. W. Montgomery			American Exchange Nat. Bk.	First National Bank.
" "	Burgesser & Motter						Preston, Kean & Co.
Clifton, Iroquois	M. B. Parmeter						Merchants' National Bank.
Clinton, De Witt	De Witt County Nat. Bank	J. T. Snell	W. Metzger	90,000		Metropolitan National Bank	Union National Bank.
" "	John Warner & Co.			50,000	83,000	National Park Bank	Merchants' National Bank.
Cobden, Union	Lewis T. Linnell						First National Bank.
Danville, Vermilion	First National Bank	J. G. English	E. H. Palmer	150,000	30,000	Merchants' National Bank	Merchants' National Bank.
" "	Vermilion County Bank	Wm. P. Cannon	Thomas S. Parks			Gilman, Son & Co.	Union National Bank.

ILLINOIS—continued.

Town and County.	Name of Bank.	President.	Cashier.	Paid-up Capital.	Surplus.	New York Correspondent.	Chicago Correspondent.
Decatur.....Macon	Decatur National Bank	A. T. Hill	Geo. W. Bright	$100,000	$ 9,000	Importers' & Traders' N. B.	First National Bank.
" ..... "	J. Millikin & Co.	James Millikin	Jerome R. Gorin			Metropolitan National Bank	Union National Bank.
" ..... "	Peddecord, Burrows & Co.					Gilman, Son & Co.	Commercial National Bk.
De Kalb.....De Kalb	Lott & Baird					Manhattan Company Bank	Merchants' National Bank.
Delavan .....Tazewell	Tazewell County Bank		R. Frey, *Mgr.*		25,000	Geo. Opdyke & Co.	Preston, Kean & Co.
" ..... "	Hoghton, Baldwin & Co.					Chemical National Bank	Commercial National Bank.
Dixon.....Lee	Dixon National Bank	Jason C. Ayres	James A. Hawley	100,000	14,000	Ninth National Bank	First National Bank.
" ..... "	Lee County National Bank	Joseph Crawford	S. C. Eells	100,000	16,000	Central National Bank	Merchants' National Bank.
Dundee.....Kane	H. E. Hunt						Fifth National Bank.
Du Quoin.....Perry	Du Quoin Bank	(Horn & Pope)	H. A. Forman			Hanover National Bank	Merchants' National Bank.
" ..... "	Exchange Bank	(G. S. Smith & Co.)				Gilman, Son & Co	First National Bank.
Dwight .....Livingston	Bank of Dwight (*Established* 1855.)	David McWilliams	J. W. Watkins	50,000		The Bank of America	Fifth National Bank.
Earlville .....La Salle	Exchange Bank	(Wm. Wilson & Co.)				Bank of North America	Merchants' National Bank.
East St. Louis .....St. Clair	East St. Louis Bank	Thomas Winstanley	Theo. Meumann	30,000	26,000	National Park Bank	Union National Bank.
" ..... "	Workingmen's Banking Co.	R. J. Whitney	George W. Dausch	50,000		Ninth National Bank	
Edinburg.....Christian	Geo. P. Harrington					American Exchange Nat. Bk.	National Bank of Illinois.
Edwardsville .....Madison	Farmers' Exch. & Loan Co.	Jno. A. Prickett	Jule L. Prickett	25,000		American Exchange Nat. Bk.	Exchange Bank, *St. Louis*
" ..... "	West & Prickett	Edward M. West	William R. Prickett			Metropolitan National Bank	Merch. Sav. Loan & Trust Co
Effingham .....Effingham	Effingham Bank	(F. A. Von Gassy)				Importers'&Traders' Nat. Bk	First National Bank.
Elgin .....Kane	Elgin City Banking Co.	J. A. Carpenter	S. S. Mann	30,000			
" ..... "	First National Bank	I. C. Bosworth	M. C. Town	100,000	20,000	Importers'&Traders' Nat. Bk	First N. Bk.; Union N. Bk.
" ..... "	Home National Bank	M. W. Hawes	E. D. Waldron	100,000	7,500	American Exchange N. Bk.	Merch. N. Bk.; Fifth N. Bk.
Elmwood ..... Peoria	Harlan P. Tracy					Chemical National Bank	Merchants' National Bank.
El Paso.....Woodford	Bank of El Paso	(P. H. Tompkins)				Hanover National Bank	Union National Bank.
Erie.....Whiteside	Robert L. Burchell						Merch. Sav. Loan & Trust Co.
Eureka.....Woodford	Bank of Eureka	(J. A. Davis)		40,000		Nat. Shoe & Leather Bk.	First National Bank.
Evanston.....Cook	Evanston Bank	(T. C. Hoag & Co.)				Third National Bank	Merchants' National Bank.
Fairbury .....Livingston	First National Bank	Isaac P. McDowell	T. S. O. McDowell	50,000	10,000	Ninth National Bank	Preston, Kean & Co.
" ..... "	Beach & Dominy					Chemical National Bank	Commercial National Bank.
Fairfield.....Wayne	E. Bonham & Co.	E. Bonham	Wm. J. Sailor			Third National Bank	Valley Nat. Bk., *St. Louis.*
" ..... "	Forth, Robinson & Co.		G. W. Johns			Chemical National Bank	Third Nat. Bank, *St. Louis.*
Fairview.....Fulton	James N. Suydam						First National Bank.
Farmer City..... ..De Witt	First National Bank	J. H. Harrison	Frank J. Miller	50,000	16,487	Third National Bank	First National Bank.
" ..... "	John Weedman					Kountze Bros.	Fifth National Bank.

ILLINOIS—continued.

Town and County.	Name of Bank.	President.	Cashier.	Paid-up Capital.	Surplus.	New York Correspondent.	Chicago Correspondent.
Farmington.....Fulton	Richards & Littlewood		Geo. H. Littlewood			National Park Bank	Merchants' National Bank.
Fieldon.....Jersey	W. Park & Sons						First Nat. Bank, *Jerseyville*
Flora.....Clay	First National Bank	Osman Pixley	Randolph Smith	$ 50,000	$ 10,000	Importers' & Traders' N. Bk.	
Forreston.....Ogle	Bank of Forreston	(R. Wagner)				Kountze Bros.	Preston, Kean & Co.
Freeport.....Stephenson	First National Bank	O. B. Bidwell	Geo. P. DeForest	100,000	25,000	Importers' & Traders' N. Bk.	Merchants' National Bank.
" ..... "	German Bank	(Hettinger, Collman Bros. & Co.)	E. Mayer	300,000		Chase National Bank	First Nat. & Interna'l B'ks.
" ..... "	Second National Bank	John H. Addams	Luther W. Guiteau	100,000	55,000	First National Bank	Commercial National Bank.
" ..... "	Knowlton Brothers					Metropolitan National Bank	Merch. Sav. Loan & Trust Co.
" ..... "	James Mitchell & Co.					National Park Bank	
Fulton.....Whiteside	T. A. Hardin & Co.					Importers' & Traders' N. Bk.	North Western Nat. Bank.
Galena.....Jo Daviess	Merchants' National Bank	Augustus Estey	W. H. Snyder	125,000	43,000	Importers' & Traders' N. Bk.	Merchants' National Bank.
" ..... "	National Bank of Galena	R. H. McClellan	E. C. Ripley	200,000		Market National Bank	National Bank of Illinois.
Galesburg.....Knox	Farmers' & Mechanics' Bank	Francis Colton	William H. Little	100,000	20,000	American Exchange Nat. Bk.	Merchants' National Bank.
" ..... "	First National Bank	F. Fuller	M. S. Smalley	150,000	50,000	Importers' & Traders' N. Bk.	Fifth National Bank.
" ..... "	Second National Bank	David Sanborn	W. W. Washburn	100,000	50,000	Third National Bank	Merchants' National Bank.
Galva.....Henry	First National Bank	Daniel L. Wiley	William P. Wiley	50,000	30,000	First National Bank	Merchants' National Bank.
" ..... "	L. M. Yocum & Co.					First National Bank	International Bank.
Gardner.....Grundy	Exchange Bank	(John Allison)					Commercial National Bank.
Geneseo.....Henry	Farmers' National Bank	Levi Waterman	John P. Stewart	50,000	4,500	Chemical National Bank	North Western Nat. Bank.
" ..... "	First National Bank	James McBroom	Hiram Wilson	100,000	50,000	Chemical National Bank	Merchants' National Bank.
Georgetown.....Vermillion	Citizens' Bank	Elam Henderson	Wm. P. Henderson				
Gibson City.....Ford	Burwell & Wilson	M. T. Burwell	John J. Goodfellow			Central National Bank	First National Bank.
Gilman.....Iroquois	Gilman Bank	(Parker & Allen)				Gilman, Son & Co.	North Western Nat. Bank.
Girard.....Macoupin	Bank of Girard	James D. Metcalf	Henry C. Hamilton	35,000	5,000	Continental National Bank	First National Bank.
Golconda.....Pope	Sloan & Gilbert					Leather Mfrs. Nat. Bank	
Grayville.....White	Grayville Banking Co.	Wm. Gravett	J. P. Arnold	40,000		Winslow, Lanier & Co.	Evansville N.B., *Evansville*
Greenfield.....Greene	Sheffield & Co.					Importers' & Traders' N. Bk.	Merchants' National Bank
Greenview.....Menard	Marbold, Alkire & Co.					American Exchange Nat. Bk.	Merchants' National Bank.
Greenville.....Bond	First National Bank	Abe. McNeill	M. V. Denny	100,000	14,000	Fourth National Bank	North Western Nat. Bank.
" ..... "	Bradford & Son						
" ..... "	Holles & Sons					Metropolitan National Bank	Boatmen's Sav. Bk., *St. Louis*
Griggsville.....Pike	Griggsville National Bank	James McWilliams	Isaac A. Hatch	50,000	20,000	American Exchange Nat. Bk.	Fifth National Bank.
Harrisburg.....Saline	Saline County Bank	Robert Mick	J. W. Bradshaw			Third National Bank	Valley Nat. Bk., *St. Louis.*
Harvard.....McHenry	Harvard Bank	(J. C. Crumb)				Importers' & Traders' N. Bk.	Fifth National Bank.
Havana.....Mason	Havana National Bank	F. Low	N. C. King	50,000		First National Bank	Fifth National Bank.
" ..... "	Mason County Bank	(McFadden & Coppel)				Ninth National Bank	
Henry.....Marshall	First National Bank	W. T. Law	Charles R. Jones	50,000	5,000	Ninth National Bank	Fifth National Bank.

ILLINOIS—continued.

Town and County.	Name of Bank.	President.	Cashier.	Paid-up Capital.	Surplus.	New York Correspondent.	Chicago Correspondent.
Highland.....Madison	F. Rybiner & Co.					Mercantile National Bank	
Hillsboro .....Montgomery	Montgomery Co. Loan & Tr. Co.	Fred Noterman	L. M. Beck, *Ass't.*	$ 50,000		German-American Bank	Union National Bank.
" ..... "	Haskell, Harris & Co.					American Exchange Nat. Bk.	First National Bank.
Homer .....Champaign	Citizens' Bank	(S. Plaut)	E. J. Fisher	40,000		First National Bank	Merchants' National Bank.
Hoopeston.....Vermilion	J. S. McFerren					Geo. Opdyke & Co.	First National Bank.
Illiopolis.....Sangamon	W. J. Millar					Importers' & Traders' N. Bk.	First National Bank.
Ipava .....Fulton	J. L. McCune & Co.						Merchants' National Bank.
Iuka.....Marion	George E. Daniels					Fourth National Bank	Fourth Nat. Bk., *St. Louis*
Jacksonville .....Morgan	Cent. Ill. Bnk'g & Sav. Ass'n.	L. W. Brown	W. E. Veitch	100,000	$ 45,000	Metropolitan National Bank	First National Bank.
" ..... "	First National Bank	Edward Scott	Felix G. Farrell	100,000	100,000	Chase National Bank	Fifth National Bank.
" ..... "	Jacksonville National Bank	O. D. Fitzsimmons	B. F. Beesley	200,000	40,000	National Bank of Commerce	Fifth National Bank.
" ..... "	M. P. Ayers & Co.			100,000		American Exchange Nat. Bk	First National Bank.
" ..... "	Hockenhull, King & Elliott					Merchants' National Bk.	Merch. Sav. Loan & Trust Co.
Jerseyville ..... Jersey	First National Bank	Hugh N. Cross	Walter E. Carlin	50,000	2,050	First National Bank	Preston, Kean & Co.
" ..... "	Bowman & Ware					Metropolitan National Bank	First National Bank.
Joliet .....Will	First National Bank	George Woodruff	F. W. Woodruff	100,000	30,000	Central National Bank	Union National Bank.
" ..... "	German Loan & Savings Bank	(Westphal & Lagger)					H. Claussenius & Co.
" ..... "	Joliet City Bank	(F. L. Cagwin & Sons)				First National Bank	Commercial National Bank.
" ..... "	Stone City Bank	(Henry Fish)	Geo. M. Fish			Chase National Bank	Merchants' National Bank.
" ..... "	Will County National Bank	Calvin Knowlton	Henry C. Knowlton	100,000	3,500	Third National Bank	First National Bank.
" ..... "	Charles Goodspeed			20,000		Irving National Bank	Traders' Bank.
Jonesboro.....Union	Elijah A. Willard			20,000		Importers' & Traders' N. Bk.	First National Bank.
Kane .....Greene	Littlefield, Greene & Co.						Fourth Nat. Bank, *St. Louis.*
Kankakee .....Kankakee	First National Bank	Emory Cobb	Haswell C. Clarke	50,000	8,300	American Exchange Nat. Bk.	Merchants' National Bank.
Kansas .....Edgar	First National Bank	W. O. Pinnell	W. F. Boyer	50,000	12,500	Third National Bank	
Keithsburg .....Mercer	Farmers' National Bank	William Drury	Frederick P. Burgett.	50,000	75,000	Importers' & Traders' N. Bk.	Union National Bank.
Kenney.....De Witt	Axton & Bennett						National Bank of Illinois.
Kewanee .....Henry	First National Bank	Charles C. Blish	C. S. Wentworth	75,000	25,000	First National Bank	Merchants' National Bank.
" ..... "	People's Bank	W. F. Wiley	H. L. Kellogg			First National Bank	First National Bank.
Kinmundy .....Marion	Farmers' & Merchants' Bank.	(T. W. Haymond & Co.)	Thos W. Haymond	50,000		Importers' & Traders' N. Bk.	Fifth National Bank.
Kirkwood.....Warren	First National Bank	Henry Tubbs	W. C. Tubbs	50,000	25,000	First National Bank	Merchants' National Bank.
" ..... "	Chapin, Houlton & Davis					National Park Bank	Union National Bank.
Knoxville.....Knox	First National Bank	C. Runkle	F. G. Sanburn	60,000	60,000	Fourth National Bank	Merchants' National Bank.

Digitized by Microsoft ®

ILLINOIS—continued.

Town and County.	Name of Bank.	President.	Cashier.	Paid-up Capital.	Surplus.	New York Correspondent.	Chicago Correspondent.
Lacon.....Marshall	First National Bank	D. E. Thomas	W. H. Ford	$ 50,000	$ 25,000	First National Bank	Merchants' National Bank.
LaFayette.....Stark	E. A. Lynd & Co.						International Bank.
La Harpe.....Hancock	Hungate, Ward & Co.					Merchants' Exchange N. Bk.	Fifth National Bank.
Lanark.....Carroll	Exchange Bank	John Wolf	R. M. Cook			First National Bank	First National Bank.
" ..... "	First National Bank	C. W. Franck	John Paley	62,500	12,500	Chemical National Bank	Merchants' National Bank.
La Salle.....La Salle	Bank of La Salle	(J. P. Brown & Co.)				M. K. Jesup, Paton & Co.	First National Bank.
Lebanon.....St. Clair	H. Seiter & Co.					Chatham National Bank	
Lena.....Stephenson	S. Rising & Co.					Chase National Bank	Preston, Kean & Co.
LeRoy.....McLean	J. Keenan's Bank	J. Keenan	George L. Sheldon				First National Bank.
Lewistown.....Fulton	First National Bank	George S. King	M. Turner	50,000	10,300	Hanover National Bank	First National Bank.
Lexington.....McLean	Bank of Lexington	Isaac Harness	W. H. Kennedy	51,000			Union National Bank.
" ..... "	J. C. Mahan & Co.					Geo. Opdyke & Co.	First National Bank.
Lincoln.....Logan	First National Bank	J. D. Gillett	H. B. Schuler	50,000	30,000	Hanover National Bank	Commercial National Bank.
" ..... "	Lincoln Sav. L'n & T't Bank.	Stephen A. Foley	James A. Hudson	50,000		Gilman, Son & Co.	Fifth National Bank.
" ..... "	Wm. M. Dustin					Metropolitan National Bank	First National Bank.
Litchfield.....Montgomery	Beach, Davis & Co.		Delos VanDeusen			Nassau Bank	First National Bank.
" ..... "	Brewer, Seymour & Co.					American Exchange Nat. Bk.	First National Bank.
Lockport.....Will	Wm. S. Myers						Merchants' National Bank.
Louisville.....Clay	Hudelson & Watson					John J. Cisco & Son	Lucas Bank, *St. Louis.*
Lexington.....Moultrie	Home & Time Deposit Bank.	(M. T. Shepherd)					
" ..... "	Merchants' & Farmers' Bank.	(S. H. Morrell)	B. T. Banks			Merchants' Exchange N. Bk.	Preston, Kean & Co.
Macomb.....McDonough	First National Bank	Charles V. Chandler	J. H. Cummings	100,000	75,000	Importers' & Traders' N. Bk.	Fifth National Bank.
" ..... "	Union National Bank	W. E. Odell	L. Holland	50,000	11,000	National Park Bank	Merchants' National Bank.
Macon.....Macon	Hight Bros.		Benj. F. Hight				Preston, Kean & Co.
Manchester.....Scott	Farmers' & Traders' Bank	E. J. Clark	G. A. Turell	10,000			Union National Bank.
Marengo.....McHenry	Farmers' & Drovers' Bank	(B. S. Parker)				Kountze Bros.	Commercial National Bank.
" ..... "	First National Bank	G. V. Wells	R. M. Patrick	50,000	13,000	First National Bank	First National Bank.
Marion.....Williamson	Evans, Pace & Co.		A. M. Pace			Gilman, Son & Co.	Preston, Kean & Co.
Maros.....Macon	Crocker & Co.					Metropolitan National Bank	North Western Nat. Bank.
" ..... "	C. F. Emery & Co.					Ninth National Bank	Preston, Kean & Co.
Marseilles.....La Salle	First National Bank	Alex. Bruce	J. N. Chapple	50,000	1,500	Third National Bank	Fifth National Bank.
Marshall.....Clark	Clark County Bank	Robert Brown	D. S. McMullen			Chemical National Bank	
Mason City.....Mason	First National Bank	A. A. Blunt	Otho S. King	50,000	6,500	Hanover National Bank	First National Bank.
" ..... "	F. N. Smith & Co		F. N. Smith, *Mgr.*			Chase National Bank	Merchants' National Bank.

Digitized by Microsoft ®

ILLINOIS—continued.

Town and County.	Name of Bank.	President.	Cashier.	Paid-up Capital.	Surplus.	New York Correspondent.	Chicago Correspondent.
Mattoon.....Coles	First National Bank	W. R. Warren	W. B. Dunlap	$100,000	$ 13,000	Hanover National Bank	Commercial National Bank.
" "	Mattoon National Bank	Joseph H. Clark	Wm. A. Steele	60,000	15,000	Merchants' Exchange N. Bk.	First National Bank.
McLeansboro.....Hamilton	Hamilton County Bank	(C. G. Cloud)				Winslow, Lanier & Co.	Exchange Bank, *St. Louis.*
Mechanicsburg...Sangamon	Thompson & Brother					Chase National Bank	First National Bank.
Medora.....Macoupin	Bank of Medora	C. E. Wales	C. W Tietsort	20,000		Chase National Bank	First National Bank.
Mendota.....La Salle	First National Bank	E. A. Bowen	F. Gifford	100,000	28,000	National Park Bank	Fifth National Bank.
" "	Germania Bank	(Madden & Goedtner)				Chase National Bank	First National Bank.
Metamora.....Woodford	Metamora Bank	(J. W. Page & Co.)				Kountze Bros.	Commercial National Bank.
" "	Isaac Wikoff					Third National Bank	Merchants' National Bank.
Metropolis.....Massac	M. Mayfield & Co.					Geo. Opdyke & Co.	Bk of Commerce, *St. Louis.*
Milford.....Iroquois	Donovan & Vennum			40,000		Third National Bank	First National Bank.
Milton.....Pike	W. E. Butler & Co.						Union National Bank.
Minier.....Tazewell	Williams, Railsback & Co.	N. P. Williams	J. F. Quigg				Fifth National Bank.
Minonk.....Woodford	Minonk Bank	(Jenkins, Dunn & Co.)				Howes & Co.	Union National Bank.
" "	Danforth & Co.		C. R. Danforth			Merchants' Exchange N. Bk.	Merchants' National Bank.
Minooka.....Grundy	Exchange Bank	(A. K. Knapp)		25,000			Traders' Bank.
Mokena.....Will	Noble Jones						Traders' Bank.
Moline.....Rock Island	First National Bank	John M. Gould	John S. Gillmore	100,000	30,000	Importers' & Traders' N. Bk.	Union National Bank.
" "	Moline National Bank	S. W. Wheelock	C. F. Hemenway	100,000	17,500	National Park Bank	First National Bank.
" "	Moline Savings Bank	S. W. Wheelock					
Momence.....Kankakee	Exchange Bank	(H. Worcester)	M. M. Younger				
" "	J. B. Durham & Bro.					Chase National Bank	Preston, Kean & Co.
Monmouth.....Warren	First National Bank	David Rankin	B. T. O. Hubbard	75,000	50,000	National Park Bank	Merchants' National Bank.
" "	Monmouth National Bank	William Hanna	W. B. Young	100,000	20,000	Ninth National Bank	Union National Bank.
" "	Second National Bank	C. Hardin	F. E. Harding	50,000	16,000	Merchants' National Bank	First National Bank.
Monticello.....Piatt	Houston, Moore & Dighton					National Park Bank	Fifth National Bank.
Morris.....Grundy	First National Bank	James Cannea	John Cannea	50,000	30,000	National Park Bank	Merchants' National Bank.
" "	Grundy County National Bk.	C. H. Goold	J. C. Carr	75,000	15,000	Chemical National Bank	First National Bank.
Morrison.....Whiteside	First National Bank	Leander Smith	Albert J. Jackson	100,000	20,000	National Park Bank	Merchants' National Bank.
Morrisonville.....Christian	Walker, Vandeveer & Co.					Ninth National Bank	St. Louis Nat. Bk., *St. Louis*
Morton.....Tazewell	A. W. Stewart & Co.			16,000			German Bkg Co., *Peoria, Ill*
Mount Carmel.....Wabash	Shannon & Beall					Winslow, Lanier & Co.	Fourth Nat. Bank, *Cincin.*
Mount Carroll.....Carroll	First National Bank	D. Mackay	Owen P. Miles	100,000	20,000	First National Bank	First National Bank.
Mount Morris.....Ogle	Bank of Mount Morris	(Newcomer & Rice)				Kountze Bros.	Preston, Kean & Co.
Mount Pulaski.....Logan	Scroggin & Sawyer					Fourth National Bank	Merchants' National Bank.
Mount Sterling.....Brown	First National Bank	E. F. Crane	F. D. Crane	50,000		N. Bk. Redemption, *Boston.*	Merchants' National Bank.
" "	J. B. Glass					National Park Bank	Merchants' National Bank.

ILLINOIS—continued.

Town and County.	Name of Bank.	President.	Cashier.	Paid-up Capital.	Surplus.	New York Correspondent.	Chicago Correspondent.
Mount Vernon.....Jefferson	Mount Vernon National Bank.	Noah Johnston.....	Christopher D. Ham..	$ 51,100	$ 6,785	Merchants' Exchange N.Bk.	Third Nat. Bank, *St. Louis.*
" ..... "	Evans, Wilbanks & Co.	.....	Van. Wilbanks.....	.....	.....	Geo. Opdyke & Co.	Preston, Kean & Co.
Moweaqua.....Shelby	V. Snyder & Co.....	.....	.....	.....	.....	Gilman, Son & Co.....	First National Bank.
Murphysboro.....Jackson	Miners' Savings Bank	(W. S. Murphy).....	.....	.....	.....	Importers' & Traders' N.Bk.	Bartholow, Lewis & Co. *St. L.*
Naperville.....Du Page	Willard Scott & Co.....	.....	A. McS. S. Riddler ...	.....	.....	Bank of North America.....	Merchants' National Bank.
Nashville.....Washington	Washington County Bank....	P. E. Hosmer.....	Louis Krughoff.....	.....	.....	Hanover National Bank	State Sav. Assoc'n, *St. Louis.*
National Stock Yds..St. Clair	Stock Yard Bank	(H. L. Newman & Co.)	.....	.....	.....	Donnell, Lawson & Co.....	Union National Bank.
Neoga .....Cumberland	Cumberland County Bank....	(Wilson, Minshall & Whitney.)	W. D. Dickey.....	.....	.....	.....	Union National Bank.
Neponset.....Bureau	J. A. Russell.....	.....	.....	.....	.....	.....	First National Bank.
" ..... "	W. D. Whaples.....	.....	.....	.....	.....	.....	Mer. Sav. Loan & Trust Co.
New Berlin .....Sangamon	Warren's Bank	W. M. Warren	George W. Lee.....	2,500	.....	.....	First National Bank.
New Boston .....Mercer	George Gore.....	.....	.....	.....	.....	.....	Commercial National Bank
Newman .....Douglas	Newman Bank.....	W. F. Murphy.....	W. R. Brown	.....	.....	Ninth National Bank.....	
Newton .....Jasper	The People's Bank.....	Bernard Faller.....	S. Johnson.....	75,000	.....	Ninth National Bank	First National Bank.
Nokomis .....Montgomery	Nokomis National Bank.....	H. F. Rood.....	B. F. Culp.....	50,000	8,000	Importers' & Traders' N.Bk.	St. Louis Nat. Bank, *St. L.*
Oakland..... .....Coles	Oakland National Bank.....	L. S. Cash.....	John Rutherford	53,000	24,350	Winslow, Lanier & Co.....	Merchants' National Bank.
Odell .....Livingston	Odell Exchange Bank.....	S. H. Penney	F. M. Penney	.....	.....	Hanover National Bank	Commercial National Bank.
Olney.....Richland	First National Bank.....	Jacob Kramer.....	J. H. Senseman	50,000	35,000	First National Bank	Merchants' Nat. Bank, *Cin.*
Onarga.....Iroquois	B. H. Durham.....	.....	.....	.....	.....	Chemical National Bank.....	Merchants' National Bank.
Oneida.....Knox	Oneida Exchange Bank	(Anderson & Murdoch)	.....	.....	.....	Continental National Bank.	Preston, Kean & Co.
Oquawka .....Henderson	Robert Moir & Co.....	.....	.....	.....	.....	Metropolitan National Bank	Hide & Leather Bank.
Oregon.....Ogle	Exchange Bank.....	(Seibert & Artz).....	.....	.....	.....	Geo. Opdyke & Co.....	Merchants' National Bank.
" ..... "	First National Bank	Isaac Rice.....	Charles Schneider	50,000	.....	Geo. Opdyke & Co	Preston, Kean & Co.
Ottawa .....La Salle	First National Bank	Hugh M. Hamilton ...	J. F. Nash	100,000	60,000	National Park Bank.....	National Bank of Illinois.
" ..... "	National City Bank.....	Lester H. Eames.....	F. S. Eames.....	100,000	32,000	Chemical National Bank.....	Merchants' National Bank.
Pana .....Christian	H. N. Schuyler	.....	.....	.....	.....	Metropolitan National Bank	Commercial National Bank.
Paris .....Edgar	Edgar County National Bank .	R. N. Parrish	J. E. Parrish, *Acting* .	100,000	15,000	St. Nicholas National Bank.	Merchants' National Bank.
" ..... "	First National Bank	Asa J. Baber.....	William Siebert.....	125,000	50,000	National Park Bank	First National Bank.
Paxton .....Ford	Ford County Bank.....	(Thompson, Blackstock & Co.)	R. Blacketock	.....	.....	Merchants' Exchange N.Bk.	First National Bank.
" ..... "	George Wright.....	.....	.....	.....	.....	Kountze Bros.....	Merch. & First Nat. Banks.
Pecatonica .....Winnebago	Knowlton Bros.....	.....	H. W. Knowlton.....	.....	.....	Metropolitan National Bank	National Bank of Illinois.
Pekin .....Tazewell	Farmers' National Bank.....	J. Merriam.....	B. R. Hieronymus	50,000	6,500	Metropolitan National Bank	Union National Bank.
" ..... "	F. W. Leonard & Co.	.....	.....	.....	.....	Merchants' Exchange N.Bk	Union National Bank.
" ..... "	Tate Smith & Co.	.....	.....	.....	.....	Nat. Shoe & Leather Bank	Commercial National Bank.

ILLINOIS—continued.

Town and County.	Name of Bank.	President.	Cashier.	Paid-up Capital.	Surplus.	New York Correspondent.	Chicago Correspondent.
Peoria ..... Peoria	First National Bank	John C. Proctor	Wm. E. Stone	$100,000	$130 000	American Exchange Nat. Bk.	Fifth National Bank.
" "	German Banking Co.	Val. Ulrich	William Oberhauser			Mercantile National Bank	National Bank of Illinois
" "	German Savings Bank	James B. Hogue				Importers' & Traders' N. Bk.	
" "	Mechanics' National Bank	H. N. Wheeler	Henry P. Ayres	100,000	50,000	Merchants' Exchange N. Bk.	Merchants' National Bank
" "	Savings Bank of Peoria	Wm. A. Herron					
" "	Second National Bank	Lewis Howell	G. H. McIlvaine	100,000	50,000	Fourth National Bank	Union National Bank.
" "	J. B. Hogue & Co.					Metropolitan Nat. Bank	Union National Bank.
" "	Zell, Hotchkiss & Co.					Hanover National Bank	First National Bank.
Peru ..... La Salle	First National Bank	Theron D. Brewster	Robt. V. Sutherland	100,000	15,000	Nat. Bank of Commerce	Merch. Sav. Loan & Trust Co.
Petersburg ..... Menard	Brahm & Greene					American Exchange Nat. Bk.	First National Bank.
" "	Frackelton's Exchange Bank	D. S. Frackelton	C. C. Frackelton			Chase National Bank	International Bank.
Pinckneyville ..... Perry	Murphy, Wall & Co.	W. K. Murphy	Friend Smith			American Exchange Nat. Bk.	St Louis Nat. Bk., *St. Louis.*
Piper City ..... Ford	Campbell & Thompson			21,000		Third National Bank	Commercial National Bank.
Pittsfield ..... Pike	Bank of Pike County	B. F. Westlake	Albert Fishell	20,000	5,000	German-American Bank	First National Bank.
" "	First National Bank	Chauncey L. Higbee	Daniel D. Hicks	80,000	20,000	Ninth National Bank	First National Bank.
Plano ..... Kendall	M. C. Dewey						
Pleasant Plains .. Sangamon	Hamilton, Beekman & Co.			35,000		Chase National Bank	First National Bank.
Plymouth ..... Hancock	Edward R. Metcalf			30,000		Importers' & Traders' N. Bk.	National Bank of Illinois.
Polo ..... Ogle	Exchange National Bank	R. Wagner	W. T. Schell	80,000	9,500	First National Bank	Preston, Kean & Co.
" "	Barber & Trumbauer					Chase National Bank	Merchants' National Bank.
Pontiac ..... Livingston	Livingston County Nat. Bank	J. M. Greenebaum	H. G. Greenebaum	75,000	40,000	National Park Bank	Merchants' National Bank.
" "	National Bank of Pontiac	J. E. Morrow	O. P. Bourland	50,000	20,000	Metropolitan National Bank	First National Bank.
Port Byron ..... Rock Island	Bank of Port Byron	E. E. Rogers	Frank E. Rogers			Ninth National Bank	Commercial National Bank.
" "	Wm. H. Devore			25,000		National Bank of Commerce	First National Bank.
Prairie City ..... McDonough	Prairie City Bank		Jas. H. Wilson			Gilman, Son & Co.	Merchants' National Bank.
Princeton ..... Bureau	Citizens' National Bank	Tracy Reeve	W. Glenn Reeve	50,000		Merchants' National Bank	Merchants' National Bank.
" "	Farmers' National Bank	E. R. Virden	W. W. Ferris	110,000	12,000	First National Bank	Union National Bank.
" "	First National Bank	Benj. S Ferris	Harry C. Roberts	105,000	30,000	Fourth National Bank	First National Bank.
" "	Illinois Trust Co.	Henry C. Reed	F. W. Waller, *Treas.*	50,000			First National Bank
Princeville ..... Peoria	Auten & Auten					National Park Bank	Preston, Kean & Co.
Prophetstown .... Whiteside	Bank of Prophetstown	A. J. Mattson	Chas. W. Hull	50,000		National Park Bank	First National Bank.
Quincy ..... Adams	First National Bank	Frederick W. Meyer	U. S. Penfield	100,000	10,000	National Park Bank	Valley Nat. Bk., *St. Louis.*
" "	Union Bank	Henry Root	John M. Kreitz	100,000		Marine National Bank	Union National Bank.
" "	L. & C. H. Bull			400,000		Merchants' Exchange N. Bk.	Merchants' National Bank.
" "	Henry F. Jos. Ricker			300,000		First National Bank. / American Exchange Nat. Bk.	First National Bank. / Merch. Sav. Loan & Trust Co.

ILLINOIS—continued.

Town and County.	Name of Bank.	President.	Cashier.	Paid up Capital.	Surplus.	New York Correspondent.	Chicago Correspondent.
Rankin ..... Vermilion	Rankin & Whitham	Wm. A. Rankin	Eugene H. Whitham			Nati- n-l Park Bank	Merchants' National Bank.
Rantoul ..... Champaign	Exchange Bank	(T. W. Chamberlin)	J. E. Jones	$ 25,000	$ 3,000	National Park Bank	Commercial National Bank.
Red Bud ..... Randolph	Ohlwine, Schreiber & Co.					Knauth, Nachod & Kuhne	Bk. of Commerce, *St. Louis.*
Richview ..... Washington	Exchange Bank	(S. P. Cooper)		20,000			Preston, Kean & Co.
Roberts ..... Ford	Roberts Exchange Bank	(J. B. Meserve)					Preston, Kean & Co.
Robinson ..... Crawford	Robinson Bank	S. G. Swearingen	A. P. Woodworth			Winslow, Lanier & Co.	First Nat. Bank, Cincinnati.
Rochelle ..... Ogle	First National Bank	Peter Smith	J. T. Miller	50,000	20,000	National Park Bank	First National Bank.
" ..... "	Rochelle National Bank	M. D. Hathaway	I. N. Perry	50,000	50,000	Importers' & Traders' N. Bk.	First National Bank.
Rock Falls ..... Whiteside	Exchange Bank	(Geo. W. Nance)				Third National Bank	Preston, Kean & Co.
Rockford ..... Winnebago	People's Bank	Nathan E. Lyman	Geo. H. Trufant	125,000		American Exchange Nat. Bk.	Commercial National Bank. Preston, Kean & Co.
" ..... "	Rockford National Bank	Gilbert Woodruff	Marcus S. Parmele	100,000	20,000	Importers' & Traders' N. Bk.	Union National Bank.
" ..... "	Second National Bank	R. P. Lane	G. A. Sanford	200,000	52,000	Central National Bank	First National Bank.
" ..... "	Third National Bank	A. C. Spafford	Wm. T. Wallis	70,000	14,000	American Exchange Nat. Bk.	Fifth National Bank.
" ..... "	Winnebago National Bank	Thos. D. Robertson	Wm. T. Robertson	100,000	30,000	Hanover National Bank	Merchants' National Bank
" ..... "	N. C. Thompson		H. R. Ross			Importers' & Traders' N. Bk.	First National Bank.
Rock Island ..... Rock Island	First National Bank	P. L. Mitchell	J. M. Buford	100,000	50,000	First National Bank	Union National Bank.
" ..... "	People's National Bank	Bailey Davenport	John Peetz	100,000	15,000	Importers' & Traders' N. Bk.	North Western Nat. Bank.
" ..... "	Rock Island National Bank	T. J. Robinson	J. F. Robinson	100,000	50,000	National Park Bank	Commercial National Bank.
" ..... "	Mitchell & Lynde	Cornelius Lynde	Phil. Mitchell	100,000		Bank of North America	First National Bank.
Roodhouse ..... Greene	Roodhouse Bank	E. M. Husted	T. L. Smith			American Exchange Nat. Bk.	Union National Bank.
Roseville ..... Warren	Roseville Union Bank	L. Worden	S. F. Pratt			Gilman, Son & Co.	Merchants' National Bank.
Rossville ..... Vermilion	Rossville Bank	(W. Watson & Co.)					Commercial National Bank.
Rushville ..... Schuyler	First National Bank	Wm. H. Ray	Augustus Warren	100,000	19,000	National Park Bank	Fifth National Bank.
Rutland ..... La Salle	J. H. Brevoort			10,000			Commercial National Bank.
Salem ..... Marion	Salem National Bank	Josiah J. Bennett	Benj. F. Marshall	50,000	50,000	Importers' & Traders' N. Bk.	First National Bank.
Sandwich ..... De Kalb	Sandwich Bank	Miles B. Castle	Fred. S. Mosher	100,000		Third National Bank	Union, Mer. & First N. Bks.
" ..... "	Culver Bros.					Third National Bank	First National Bank.
San Jose ..... Mason	Chesnut & Thomas						Commercial National Bank.
Savanna ..... Carroll	Exchange Bank	J. Wood	L. W. Bemis				Merchants' National Bank.
Saybrook ..... McLean	W. H. Schureman & Co.		W. H. Schureman				Preston, Kean & Co.
Seneca ..... La Salle	A. F. Jackson & Co.						Traders' Bank.
Shannon ..... Carroll	Sherwood & Cook		R. M. Cook				Merchants' National Bank.
Shawneetown ..... Gallatin	First National Bank	J. McKee Peeples	Thos. S. Ridgway	50,000	17,000	Third National Bank	Union National Bank.
" ..... "	M. M. Pool & Co.					Fourth National Bank	

Digitized by Microsoft

ILLINOIS—continued.

Town and County.	Name of Bank.	President.	Cashier.	Paid-up Capital.	Surplus.	New York Correspondent.	Chicago Correspondent.
Sheffield.....Bureau	Boyden & Dewey					Third National Bank	First National Bank.
Shelbyville.....Shelby	First National Bank	A. Middlesworth	J. W. Powers	$100,000	$ 5,917	Hanover National Bank	First National Bank.
" ..... "	Shelbyville Deposit Bank	(J. J. & W. L. Haydon)	D. W. Jacoby			George Opdyke & Co.	Union National Bank.
" ..... "	W. F. Thornton & Son		J. August Pfeiffer			National Bank of Commerce	Traders' Bank.
Sheldon.....Iroquois	Bank of Sheldon	(Herman W. Snow)					Union National Bank.
" ..... "	Sheldon Bank	(W. B. Fleager)				Third National Bank	First National Bank.
Sparta.....Randolph	Bank of Sparta	(Borders & Boyle)				Drexel, Morgan & Co.	Bk. of Commerce, *St. Louis.*
Springfield.....Sangamon	First National Bank	Frank W. Tracy	Howard K. Weber	250,000	100,000	Am. Exc. & Ninth N. Bks.	First National Bank.
" ..... "	Ridgely National Bank	N. H. Ridgely	William Ridgely	100,000	100,000	Importers' & Traders' N. Bk.	Merchants' National Bank.
" ..... "	Springfield Marine & Fire Ins. Co	R. F. Ruth	B. H. Ferguson, *Sec'y.*	100,000		Metropolitan National Bank	Fifth National Bank.
" ..... "	State National Bank	Shelby M. Cullom	Floyd K. Whittemore	200,000	50,000	National Park Bank	Union National Bank.
Staunton.....Macoupin	Wall, Taylor & Co.						Broadway Sav. Bk., *St. Louis.*
St. Charles.....Kane	J. C. Baird & Co.					Manhattan Company Bank.	Hide & Leather Bank.
Sterling.....Whiteside	First National Bank	John S. Miller	Wm. A. Sanborn	100,000	50,000	National Park Bank	First National Bank.
" ..... "	Galt Bros.					Chase National Bank	Merch. Sav., Loan & Trust Co.
Streator.....La Salle	Union National Bank	Samuel Plumb	Geo. L. Richards	50,000	15,400	Chase National Bank	Merchants' National Bank.
" ..... "	Wilson & Kuhns					Chase National Bank	Traders' Bank.
Sullivan.....Moultrie	Merchants' & Farmers' Bank	(William Elder)	John K. Munsie				First National Bank.
Sumner.....Lawrence	Lawrence County Bank	Jacob May	F. E. Atwood	50,000		Evans, Peake & Co.	
Sycamore.....De Kalb	Sycamore National Bank	J. S. Waterman	P. M. Alden	50,000	12,500	Merchants' Exchange N. Bk.	Merchants' National Bank.
" ..... "	Divine & Co.		James H. Divine			Bank of North America	First National Bank.
" ..... "	Pierce & Dean					Ninth National Bank	Merchants' National Bank.
Tallula.....Menard	Willson & Greene					American Exchange Nat. Bk.	First National Bank.
Tamaroa.....Perry	H. S. Patrick, (*Coll'n Agent*)						
Taylorville.....Christian	W. W. Anderson & Co.					Merchants' National Bank	Fifth National Bank.
" ..... "	A. G. Barnes		J. E. Provine			Importers' & Traders' N. Bk.	First National Bank.
" ..... "	H. M. Vandeveer & Co.					American Exchange Nat. Bk.	International Bank.
Tiskilwa.....Bureau	Bank of Tiskilwa	(Stevens & Welsh)				Chase National Bank	Merch. Sav., Loan & Trust Co.
Tolono.....Champaign	Bank of Tolono	(R. A. Bower)	W. T. Bower			First National Bank	Union National Bank.
Tonica.....La Salle	Tonica Bank	(J. S. Underhill)					Commercial National Bank.
Toulon.....Stark	Burge & Dewey					John J. Cisco & Son	Merchants' National Bank.
Tuscola.....Douglas	First National Bank	T. H. Caraway	W. H. Lamb	113,000	25,000	Metropolitan National Bank	Merchants' National Bank.
Urbana.....Champaign	Burpee & Curtiss					Chemical National Bank	Merchants' National Bank.
" ..... "	Busey Bros.					Chase National Bank	Union National Bank.
Utica.....La Salle	James Clark & Son						Commercial National Bank.

Digitized by Microsoft®

ILLINOIS—continued.

Town and County.	Name of Bank.	President.	Cashier.	Paid-up Capital.	Surplus.	New York Correspondent.	Chicago Correspondent.
Vandalia.....Fayette	Farmers' & Merchants' N. Bk.	R. T. Higgins	D. Palmer	$100,000	$ 15,000	Third National Bank	Commercial National Bank.
" ..... "	National Bank of Vandalia	Simeon Perkins	George W. Brown	100,000	30,000	National Park Bank	Union National Bank.
Vermont.....Fulton	J. Mershon & Co.		A. J. Russell	50,000		Merchants' Exchange N. Bk.	Commercial National Bank.
Virden.....Macoupin	Bank of Virden	C. M. Walworth	F. D. Heaton			Gilman, Son & Co.	Union National Bank.
Virginia .....Cass	Centennial National Bank	John A. Petefish	James B. Black	50,000		First National Bank	Fifth National Bank.
" ..... "	Farmers' National Bank	George Virgin	J. T. Robertson	150,000	11,000	National Bank of Commerce	Fifth National Bank.
" ..... "	Petefish, Skiles & Co.					Importers'& Traders' N. Bk.	Union National Bank.
Walnut.....Bureau	Reeve, Phillips & Co.	Isaac Phillips	A. B. Reeve			Third National Bank	First National Bank.
Warren.....Jo Daviess	Rogers, Richardson & Co.			25,000		Chase National Bank	First National Bank.
Warsaw.....Hancock	First National Bank	William Hill	James B. Dodge	50,000	50,000	Metropolitan National Bank	Merchants' National Bank.
Washburn.....Woodford	Washburn Bank	(Frank N. Ireland)					Preston, Keen & Co.
Washington.....Tazewell	Anthony & Denhart		Clifford M. Anthony			Third National Bank	First National Bank.
" ..... "	A. G. Danforth & Co.					Merchants'Exchange N. Bk.	Union National Bank.
Watago .....Knox	H. P. Wood & Co.					Third National Bank	First National Bank.
Wateeka .....Iroquois	First National Bank	Samuel Williams	George C. Harrington.	50,000	14,000	Ninth National Bank	Merchants' National Bank.
Waukegan.....Lake	First National Bank	Charles R. Steele	Charles F. Wiard	50,000	10,000	Importers'& Traders' N. Bk.	Merchants' National Bank.
Waverly .....Morgan	Bank of Waverly	T. E. Curtiss	W. W. Brown			Importers'& Traders' N. Bk.	Fifth National Bank.
" ..... "	Crain & Manson					American Exchange Nat.Bk	North Western Nat. Bank.
" ..... "	Wemple Brothers					Ninth National Bank	Merchants' National Bank.
Wenona.....Marshall	Wenona Bank	(Howe,Hodge&Ralston)				George Opdyke & Co.	Merchants' National Bank.
Wheaton.....Du Page	Gary & Wheaton		Wm. L. Gary			National Bank of Commerce	Merch. Sav.Loan& Trust Co.
White Hall .....Greene	People's Bank		Edward North	50,000		National Park Bank	Fifth National Bank.
" ..... "	White Hall Banking Assoc'n	L. E. Worcester	Isaac Powell				Union Trust Co.
Wilmington.....Will	Commercial National Bank	D. U. Cobb	Wm. H. Odell	50,000	10,000	National Bank of Commerce	First National Bank.
" ..... "	First National Bank	John W. Stewart	James Whitten	100,000	67,000	Fourth National Bank. National Park Bank.	First & Merch. Nat. Banks.
Winchester.....Scott	Miner, Frost & Hubbard					American Exchange Nat. Bk.	Merchants' National Bank.
Windsor.....Shelby	Joseph W. Brady					Importers'& Traders' N. Bk.	
Woodhull .....Henry	Farmers' Bank	(Higgins & Dyson)	E. K. Dyson				Preston, Keen & Co.
Woodstock.....McHenry	First National Bank	Edward A. Murphy	John J. Murphy	50,000	40,000	First National Bank	First National Bank.
Wyanet .....Bureau	Bank of Wyanet	L. F. Houghton		20,000	5,000	Chase National Bank	Fifth National Bank.
Wyoming .....Stark	Farmers' Bank	William Holgate	O. T. Dyer			Continental National Bank	Merchants' National Bank.
" ..... "	Scott & Wrigley		Harry A. Hammond			John J. Cisco & Son	First National Bank.
Yates City.....Knox	J. M. Taylor					Gilman, Son & Co.	Merchants' National Bank.
Yorkville.....Kendall	Kendall County Bank	M. B. Castle	M. E. Cornell			Third National Bank	Merchants' National Bank.

Digitized by Microsoft ®

INDIANA.

Town and County.	Name of Bank.	President.	Cashier.	Paid-up Capital.	Surplus.	New York Correspondent.	Chicago Correspondent.
Albion.....Noble	Bank of Albion	Wm. M. Clapp	W. Frank Clapp			Third National Bank	Preston, Kean & Co.
Anderson.....Madison	Citizens' Bank		N. C. McCullough			Ninth National Bank	First Nat. Bk., *Cincinnati.*
" ..... "	Exchange Bank	(Wm. Crim & Co.)	Jos. Fulton			Commercial Bank	
" ..... "	Madison County National Bk.	John E. Corwin	John W. Pence	$ 50,000		Chase National Bank	Third Nat. Bk., *Cincinnati.*
Angola.....Steuben	Angola Bank		Alfred Osborn	25,000		Ninth National Bank	Second Nat. Bank, *Toledo.*
" ..... "	Kinney & Co.		John J. Kinney	85,000	$ 5,000	Merchants' Exchange N. Bk.	Hamilton Bk., *Ft. Wayne.*
Attica.....Fountain	First National Bank	George Nebeker	Samuel Finney	84,000			
Auburn.....De Kalb	First National Bank	Jacob Walborn	Geo. H. K. Moss	50,000	8,000	Third National Bank	First National Bank.
" ..... "	John L. Davis		John Robbins			Merchants' Exchange N.Bk.	Hamilton Bank, *Ft. Wayne.*
Aurora.....Dearborn	First National Bank	Thomas Gaff	Elam H. Davis	200,000	40,000	Third National Bank	First Nat. Bk., *Cincinnati.*
Bedford.....Lawrence	Bedford National Bank	W. C. Winstandley	T. H. Malott	100,000	6,800	First National Bank	Merchants' Nat. Bk., *Cincin.*
Bloomfield.....Greene	Bloomfield Bank	M. H. Shryer	O. W. Shryer	75,000			Harrison'sBk., *Indianapolis.*
Bloomington.....Monroe	First National Bank	John Waldron	Robert C. Foster	150,000	2,500	Third National Bank	First Nat. Bk., *Cincinnati.*
Bluffton.....Wells	Exchange Bank	(JohnStudabaker&Co.)				Third National Bank	First Nat. Bk., *Cincinnati.*
Boonville.....Warrick	Boonville National Bank	L. J. Miller	E. W. Bethell	50,000	5,000	Third National Bank	
Bourbon.....Marshall	Lawrence, Matchett & Co.					Metropolitan National Bank	Field, Leiter & Co.
Brazil.....Clay	Brazil Bank	C. S. Andrews		50,000	10,000	German-American Bank	Ind.Bnkg.Co., *Indianapolis.*
" ..... "	Brighton & Teter				55,000	Winslow, Lanier & Co.	
Brookville.....Franklin	Brookville Bank	(J. R. Goodwin & Son)				Importers'& Traders' N. Bk.	Third Nat. Bk., *Cincinnati.*
Cambridge City.....Wayne	First National Bank	Linville Ferguson	John Jackson	100,000	16,500	Third National Bank	First Nat. Bk., *Cincinnati.*
Camden.....Carroll	Camden Bank	Philip Ray	E. C. Rice	15,000		St. Nicholas National Bank	
Carthage.....Rush	Bank of Carthage	Charles Henley	Samuel B. Hill	100,000		Third National Bank	
Centreville.....Wayne	First National Bank	James Forkner	John K. Jones	100,000	20,000	Third National Bank	First Nat. Bk., *Cincinnati.*
Colfax.....Clinton	Farmers' Bank of Colfax	William Powers	F. W. Powers				
Columbia City.....Whitley	Columbia City Bank	(F. H. Foust & Co.)				Irving National Bank	Bk. of N. America, *Phila.*
" ..... "	Farmers' Bank	(E. L. McLallen & Co.)				Winslow, Lanier & Co.	
Columbus.....Bartholomew	First National Bank	J. E. Mooney	F. M. Banfill	100,000	20,000	Third National Bank	First Nat. Bk., *Cincinnati.*
" ..... "	Jos. I. Irwin					Winslow, Lanier & Co.	First Nat. Bk., *Indianapolis.*
Connersville.....Fayette	Citizens' Bank		J. N. Huston	50,000		Winslow, Lanier & Co.	First Nat. Bk., *Cincinnati.*
" ..... "	First National Bank	F. M. Roots	Charles Mount	100,000	30,000	Third National Bank	First Nat. Bk., *Cincinnati.*
Covington.....Fountain	Farmers' Bank	George Nebeker	A. Gish			Continental National Bank.	Meridian N. Bk., *Indianap's*
" ..... "	J. G. Hardy & Co.					National Broadway Bank	

INDIANA—continued.

Town and County.	Name of Bank.	President.	Cashier.	Paid-up Capital.	Surplus.	New York Correspondent.	Chicago Correspondent.
Crawfordsville.Montgomery	Elston Bank	(Elston & Son)				Winslow, Lanier & Co	Espy, Heidelbach & Co., *Cin.*
" "	First National Bank	W. H. Durham	B. Wasson	$100,000	$100,000	Ninth National Bank	First Nat. Bk., *Indianapolis.*
Crown Point.....Lake	First National Bank	David Turner	W. C. Murphey	50,000		Winslow, Lanier & Co.	Merchants' National Bank.
Danville .....Hendricks	Danville Banking Co.	Zeno Hadley	Nicholas T. Hadley	64,000	1,280	Winslow, Lanier & Co.	S. A. Fletcher & Co., *Ind's.*
" ..... "	First National Bank	John V. Hadley	Benj. F. Thomas	82,500	20,000	Third National Bank	First Nat. Bk., *Cincinnati.*
Decatur.....Adams	Adams County Bank	Jesse Niblick	R. B. Allison	50,000	15,000	Third National Bank	First Nat. Bk., *Cincinnati.*
Delphi .....Carroll	Citizens' Bank		W. W. Hubbard			Third National Bank	
" ..... "	A. H. Bowen					Ninth National Bank	Meridian N. B., *Indianapolis.*
Edinburgh .....Johnson	A. C. Thompson & Co			50,000		Winslow, Lanier & Co.	Fletcher & Sharpe, *Ind's.*
" ..... "	John A. Thompson					Third National Bank	Third Nat. Bk., *Cincinnati.*
Elkhart .....Elkhart	Elkhart Bank	Ed. R. Kerstetter	Geo. W. Best	25,000		Importers' & Traders' N. Bk	Preston, Kean & Co.
" ..... "	First National Bank	B. L. Davenport	John Cook	100,000	25,000	Third National Bank	First National Bank.
" ..... "	St. Joseph Valley Bank	A. M. Tucker	W. H. Knickerbocker	25,000	2,500	Hanover National Bank	Preston, Kean & Co.
Ellettsville.....Monroe	F. E. Worley		J. A. Walker				Indianapolis Nat. Bk., *Ind's.*
Evansville.....Vanderburgh	Citizens' National Bank	M. Henning	S. P. Gillett	200,000		First National Bank	Preston, Kean & Co.
" ..... "	Evansville National Bank	Samuel Bayard	Henry Reis	800,000	200,000	Winslow, Lanier & Co.	First National Bank.
" ..... "	First National Bank	Charles Viele	James H. Cutler	500,000	250,000	Fourth National Bank. Central National Bank.	First & Third N. Bks., *Cin.*
" ..... "	German National Bank	Samuel Orr	Phillip C. Decker	250,000	50,000	Third National Bank	
" ..... "	Merchants' National Bank	C. R. Bement	H. L. Meadows	250,000	100,000	Leather Mfrs. Nat. Bank	Fifth National Bank.
" ..... "	People's Savings Bank	James M. Shackelford	John Laval, *Treas.*				
" ..... "	Archer & Co.					Third National Bank	
Fort Wayne.....Allen	First National Bank	J. D. Nuttman	Lem. R. Hartman	300,000	75,000	Third National Bank	First National Bank.
" ..... "	Fort Wayne National Bank	Stephen B. Bond	Jared D. Bond	350,000	125,164	Winslow, Lanier & Co. Third National Bank.	Merchants' National Bank.
" ..... "	Hamilton Bank	Charles McCulloch	John Mohr, Jr.	200,000		Winslow, Lanier & Co.	Fifth National Bank.
" ..... "	Isaac Lafferty						
Frankfort .....Clinton	Farmers' Bank	Samuel Ayers	J. Douglass	100,000	8,000	Hanover National Bank	Merchants' N. Bk., *Cincin.*
" ..... "	First National Bank	William R. Carter	David F. Barner	200,000	40,000	Third National Bank	Merchants' N. Bk., *Cincin.*
Franklin .....Johnson	Second National Bank	W. H. Lagrange	R. T. Overstreet	150,000		Ninth National Bank	
Goodland.....Newton	Goodland Bank	Blake Wilson	S. C. Spoor			Third National Bank	Merchants' National Bank.
" ..... "	People's Bank	George Hardy	Will. V. Clark			First National Bank	Union National Bank.

Digitized by Microsoft®

INDIANA—continued.

Town and County.	Name of Bank.	President.	Cashier.	Paid-up Capital.	Surplus.	New York Correspondent.	Chicago Correspondent.
Goshen ..... Elkhart	City National Bank	A. C. Jackson	Ira W. Nash	$ 50,000	$ 25,000	Third National Bank	Fifth National Bank.
" ..... "	Farmers' & Citizens' Bank	(Thomas & Heefner)					Commercial National Bank.
" ..... "	Salem Bank	John W. Irwin	Milo S. Hascall	30,000		Hanover National Bank	
" ..... "	A. F. Wilden						
Gosport ..... Owen	Montgomery & Henry		James R. Henry	50,000	20,000	Third National Bank	Citizens N. B., *Indianapolis.*
Greencastle ..... Putnam	First National Bank	Thos. C. Hammond	Jerome Allen	125,000	64,500	Central National Bank	First Nat. Bk., *Cincinnati.*
Greenfield ..... Hancock	Citizens' Bank	P. H. Boyd	J. B. Simmons	50,000	29,353	Ninth National Bank	Third Nat. Bk., *Cincinnati.*
" ..... "	Greenfield Banking Co.	Nelson Bradley	Morgan Chandler			Winslow, Lanier & Co.	Fourth N. Bk., *Cincinnati.*
Greensburg ..... Decatur	Citizens' National Bank	David Lovett	Samuel Christy	100,000	10,000	Third National Bank	First & Fourth N. Bks., *Cin.*
" ..... "	First National Bank	A. R. Forsyth	E. R. Forsyth	120,000	15,000	Third National Bank	Third Nat. Bk., *Cincinnati.*
Hagerstown ..... Wayne	Citizens' Bank	David Fowler	J. W. Brooks	50,000		Winslow, Lanier & Co.	S. A. Fletcher & Co., *Ind's.*
Hartford City ..... Blackford	Citizens' Bank	H. B. Smith	J. G. Sayre	25,000		Winslow, Lanier & Co.	Fourth Nat. Bk., *Cincinnati.*
Huntington ..... Huntington	Citizens' Bank	F. Dick	John Morgan			Third National Bank	
" ..... "	First National Bank	Joseph W. Purviance	Wm. McGrew	100,000		Third National Bank	
Indianapolis ..... Marion	*Bank of Commerce	John H. Stewart	Alex. C. Jameson	200,000		Winslow, Lanier & Co.	Merchants' National Bank.
" ..... "	*Central Bank	R. F. Kennedy	J. A. Wildman	100,000		Hanover National Bank	North Western National Bk.
" ..... "	*Citizens' National Bank	A. G. Pettibone	George B. Yandes	300,000	60,000	Bank of America	Merchants' National Bank.
" ..... "	*First National Bank	W. H. Morrison	John C. McCutcheon	300,000	200,000	Winslow, Lanier & Co. / Third National Bank.	First National Bank.
" ..... "	*Indiana Banking Co.		F. A. W. Davis	300,000		Mechanics' National Bank	Fifth National Bank.
" ..... "	*Indiana National Bank	William Coughlen	David M. Taylor	300,000	125,000	Importers' & Traders' N. Bk.	Union National Bank.
" ..... "	*Indianapolis National Bank	Theo. P. Haughey	Henry Latham	300,000	100,000	Third National Bank	Third National Bank, *Cin.*
" ..... "	*Merchants' National Bank	V. T. Malott	J. P. Frenzel	100,000	20,000	National Park Bank	Commercial National Bank.
" ..... "	*Meridian National Bank	David Macy	J. O. Radcliffe	284,000	30,000	Chase National Bank	Merchants' National Bank.
" ..... "	*S. A. Fletcher & Co.			1,000,000		American Exchange Nat. Bk.	Merchants' National Bank.
" ..... "	*Fletcher & Sharpe			400,000		Winslow, Lanier & Co.	Merchants' National Bank.
" ..... "	*A. & J. C. S. Harrison			100,000		National Park Bank	Merchants' National Bank.
" ..... "	Isaiah Mansur			30,000			
" ..... "	*Ritzinger & Co.			50,000		Nassau Bank	Espy, Heidelbach & Co., *Cin.*
" ..... "	*Woollen, Webb & Co.			100,000		Bank of North America	
" ..... "	Indian'lis Clear'g House As'n (*Members indicated by a* *)	F. M. Churchman, *V. P.*	Jonathan Elliott, *Mgr.*				

Digitized by Microsoft®

INDIANA—continued.

Town and County.	Name of Bank.	President.	Cashier.	Paid-up Capital.	Surplus.	New York Correspondent.	Chicago Correspondent.
Jeffersonville.....Clark	Citizens' National Bank.....	D. Ricketts.....	John Adams.....	$150,000	$ 32,000	Gilman, Son & Co.....	LouisvilleCityN.B.,*Louis'lle*
" ..... "	First National Bank.....	J. H. McCampbell	W. H. Fogg.....	300,000	.....	Fourth National Bank.....	
Kendallville .....Noble	First National Bank.....	John Mitchell.....	J. G. Waltman.....	100,000	20,000	Importers' & Traders' N.Bk.	First National Bank.
Kentland .....Newton	Discount & Deposit Bank....	G. W. McCray	John Ade.....	.....	.....	Winslow, Lanier & Co.....	Commercial National Bank.
Knightstown.....Henry	First National Bank.....	Robert Woods.....	Chas. D. Morgan	100,000	.....	Importers' & Traders' N.Bk.	
Kokomo.....Howard	First National Bank.....	Ithamer Russell.....	C. A. Jay.....	50,000	.....	First National Bank.....	
" ..... "	Howard National Bank.....	Nathan Pickett.....	Wm. P. Vaile.....	100,000	.....	Chemical National Bank....	
" ..... "	Russell, Dolman & Co.	.....	.....	.....	.....	.....	
La Fayette.....Tippecanoe	European Exchange Bank....	(Louis Kimmel).....	.....	.....	.....	German-American Bank....	
" ..... "	First National Bank.....	Martin L. Peirce.....	H. W. Moore	300,000	200,000	National Broadway Bank...	First National Bank.
" ..... "	Indiana National Bank.....	James J. Perrin.....	JohnC.Brockenbrough	100,000	25,000	Central National Bank.....	Merchants' National Bank.
" ..... "	LaFayette National Bank....	John W. Heath	L. C. Slocum	300,000	.....	Third National Bank.....	Merchants' National Bank.
" ..... "	LaFayette Savings Bank.....	Israel Spencer.....	*C. S. Warner, Treas.*	.....	.....	.....	
" ..... "	National State Bank	M. Fowler.....	B. Brockenbrough	300,000	300,000	Third N. B. & Phenix N. B.	Merchants' National Bank.
" ..... "	Coleman & Co.....	.....	Thos. G. Rainey.....	.....	.....	Winslow, Lanier & Co.....	Preston, Kean & Co.
" ..... "	Wilson & Hanna.....	.....	.....	.....	.....	Winslow, Lanier & Co.....	Merchants' National Bank.
La Grange .....La Grange	First National Bank.....	Solomon Rose.....	H. M. Herbert.....	50,000	2,400	Chemical National Bank....	Merchants' National Bank.
" ..... "	A. Ellison & Son	.....	.....	.....	.....	Third National Bank.....	
La Porte.....La Porte	First National Bank.....	E. Morrison	R. S. Morrison.... ...	100,000	33,000	Importers' & Traders' N.Bk.	Commercial National Bank.
" ..... "	LaPorte Savings Bank.....	John Sutherland.....	Jacob H. Vining	.....	.....	.....	First Nat'onal Bank.
" ..... "	A. P. Andrew, *Jr.* & Son.....	.....	.....	.....	.....	Third National Bank.....	First National Bank.
" ..... "	Hall, Weaver & Co.....	.....	.....	50,000	.....	National Park Bank.....	Merchants' National Bank.
Lawrenceburgh...Dearborn	First National Bank.....	DeWitt C. Fitch	Henry Fitch.....	100,000	20,000	Third National Bank.....	First & Fourth N. Bks., *Cin.*
" ... "	People's Bank.....	(Probasco,Braun&Co.)	P. Braun.....	50,000	.....	Third National Bank.....	First & Third N. Bks., *Cin.*
Lebanon .....Boone	First National Bank.....	W. J. Devol	Wm. Lane, *Asst*.....	75,000	10,000	Third National Bank.....	Merchants' N.B.,*Cincinnati.*
" ..... "	Lebanon Bank.....	A. C. Daily.....	Samuel S. Daily	150,000	.....	Third National Bank.....	Indianapolis N. Bk., *Ind's.*
Liberty.....Union	First National Bank.....	M. J. Witt	J. P. Kennedy.....	60,000	.....	Third National Bank.....	
" ..... "	Union County National Bank	J. E. Morris.....	H. Husted	50,000	.....	Importers' & Traders' N. Bk.	Fourth N. B., *Cincinnati.*
Ligonier .....Noble	Citizens' Bank.....	F. W. Strane.	M. M. Ritterband	.....	.....	Chemical National Bank....	Merchants' National Bank.
" ..... "	Sol. Mier.....	.....	.....	.....	.....	Manhattan Company Bank	Commercial National Bank.
Lima.....La Grange	State Bank.....	S. P. Williams	James B. Howe	.....	.....	Third National Bank.....	Merchants' National Bank.

Digitized by Microsoft®

INDIANA—continued.

Town and County.	Name of Bank.	President.	Cashier.	Paid-up Capital	Surplus.	New York Correspondent.	Chicago Correspondent.
Logansport ..... Cass	Logansport Banking Co.	W. H. Johnson	A. R. Shroyer			American Exchange Nat. Bk.	First National Bank.
" ..... "	Logansport National Bank	A. J. Murdock	O. M. Goodwin	$175,000		Third N. B. & Phenix N. B.	Merchants' National Bank.
Madison ..... Jefferson	First National Bank	Robert McKim	Thos. A. Pogue	100,000	$ 18,200	First & Fourth Nat. Banks.	First National Bank.
" ..... "	National Branch Bank	Nathan Powell	David G. Phillips	150,000	200,000	Metropolitan National Bank	
Marion ..... Grant	Sweetser's Bank			80,000		Winslow, Lanier & Co.	J. M. Adsit.
" ..... "	Jason Willson & Co.					Irving National Bank	Drexel & Co., *Philadelphia.*
Martinsville ..... Morgan	First National Bank	T. H. Parks	Harvey Satterwhite	100,000	25,000	Third National Bank	First National Bank, *Cin.*
" ..... "	James M. Mitchell		John K. Mitchell				First Nat. Bk., *Cincinnati.*
Michigan City ..... La Porte	First National Bank	George Ames	Walter Vail	75,000	12,500	Metropolitan National Bank	Merchants' National Bank.
Mishawaka ..... St. Joseph	Clark & Whitson					Merchants' Exchange N. Bk.	Merchants' National Bank.
Mooresville ..... Morgan	Farmers' Bank	Charles Reeve	John A. Taylor	50,000	3,000	Winslow, Lanier & Co.	First Nat. Bk., *Indianapolis.*
Mount Vernon ..... Posey	First National Bank	John M. Lockwood	John B. Gardiner	100,000	20,000	Third National Bank	
" ..... "	Mount Vernon Banking Co.		Chas. A. Parke	40,000		National Park Bank	Commercial Bk., *Cincinnati.*
Muncie ..... Delaware	Citizens' National Bank	Geo. W. Spilker	John Marsh	100,000	4,400	Third National Bank	First National Bank, *Cin.*
" ..... "	Muncie Bank	A. B. Claypool	A. J. Claypool				
" ..... "	Muncie National Bank	F. T. White	S. A. Wilson	200,000	100,000	Third National Bank	
" ..... "	People's Bank	A. F. Patterson	T. J. Riley	20,000			
New Albany ..... Floyd	First National Bank	Jesse J. Brown	Wm. N. Mahon	300,000	75,000	Fourth National Bank	First National Bank.
" ..... "	Merchants' National Bank	Jacob Hangary	E. C. Hangary	200,000		Third National Bank	
" ..... "	New Albany Banking Co.	J. B. Winstandley	I. S. Winstandley	100,000			Merchants' National Bank.
" ..... "	New Albany National Bank	James M. Hains	Harvey A. Scribner	400,000	80,000	Fourth National Bank. Gilman, Son & Co.	First National Bank.
" ..... "	Second National Bank	L. Bradley	M. A. Weir	100,000	20,000	Third National Bank	Ky. National Bk., *Louisville.*
New Carlisle ..... St. Joseph	Bank of New Carlisle	(Service & Son)		50,000	4,000	Merchants' Exchange N. Bk.	Merchants' National Bank.
New Castle ..... Henry	Bundy National Bank	Simon T. Powell	Loring E. Bundy	50,000	6,000	Third National Bank	Merch. Nat. Bk., *Cincinnati*
" ..... "	Citizens' State Bank	John R. Millikan	D. W. Kinsey	130,000	5,400	Winslow, Lanier & Co.	Fourth National Bank, *Cin.*
" ..... "	First National Bank	William Murphey	Robert M. Nixon	100,000	24,000	Chemical National Bank	First Nat. Bk., *Cincinnati.*
New Harmony ..... Posey	New Harmony Banking Co.	Eugene S. Thrall	Horace P. Owen	25,000		National Park Bank	
" ..... "	John Ribeyre						
New Paris ..... Elkhart	Exchange Bank		L. L. Johnson			Importers' & Traders' N. Bk.	
Noblesville ..... Hamilton	Citizens' Bank	Wm. M. Locke	Geo. H. Bonebrake	60,000	800	Chase National Bank	Fletcher & Sharpe, *Ind's.*

Digitized by Google

INDIANA—continued.

Town and County.	Name of Bank.	President.	Cashier.	Paid up Capital.	Surplus.	New York Correspondent.	Chicago Correspondent.
North Manchester . Wabash	Manchester Bank	(Jesse Arnold & Co.)				Irving National Bank	Second Nat. Bank, *Toledo.*
Paoli Orange	J. C. Albert						Fletcher & Sharpe, *Indianap.*
Pendleton Madison	Farmers' Bank	A. B. Taylor	E. P. Rogers			Winslow, Lanier & Co.	Fletcher & Sharpe, *Indianap.*
Peru Miami	Citizens' National Bank	D. C. Darrow	M. S. Robinson	$100,000	$ 8,000	Third National Bank, Winslow, Lanier & Co.	Merchants' National Bank.
" "	First National Bank	E. H. Shirk	Milton Shirk	100,000	300,000	Third National Bank	First National Bank.
Petersburg Pike	Citizens' State Bank	James Shawhan	N. W. Thornton	25,000	2,500	Winslow, Lanier & Co.	Merch. Nat. Bk., *Cincinnati.*
Pierceton Kosciusko	Citizens' Bank	Wm. M. O'Brien	Wm. H. Spayde			Kountze Bros.	
Plymouth Marshall	Exchange Bank	(Buck & Toan)	Ira D. Buck			Importers' & Traders' N. Bk.	Traders' Bank.
" "	First Nat. Bk. of Marshall Co.	M. A. O. Packard	James A. Gilmore	50,000	5,000	Fourth National Bank	Union National Bank.
Portland Jay	Citizens' Bank	C. S. Arthur	J. B. Jaqua	30,000	7,500	Merchants' Exchange N. Bk.	Third Nat. Bk., *Cincinnati.*
" "	People's Bank	J. M. Haynes	W. C. Johnson	50,000	2,500	Winslow, Lanier & Co.	Merch. National Bank, *Cin.*
Princeton Gibson	The People's National Bank	W. L. Evans	W. L. Dorsey	50,000	4,500	Winslow, Lanier & Co.	First National Bank, *Cin.*
Remington Jasper	Bank of Remington	John Burger	Robert Parker			Chase National Bank	Merchants' National Bank.
" "	Exchange Bank	(O. B. McIntyre)				Riggs & Co.	Central Bank, *Indianapolis.*
Rensselaer "	Citizens' Bank	R. S. Dwiggins	Z. Dwiggins	10,000		Third National Bank	First Nat. Bank, *Indianap.*
" "	A. McCoy & Thompson			100,000		National Park Bank	Nat. State Bank, *Lafayette.*
Richmond Wayne	Farmers' Bank	(Stanley, Esteb & Co.)				Chase National Bank	Seasongood, Sons & Co., *Cin.*
" "	First National Bank	James E. Reeves	J. F. Reeves	200,000	100,000	Merchants' Exchange N. Bk.	First National Bank.
" "	Richmond National Bank	Charles F. Coffin	Charles H. Coffin	250,000	50,000	Winslow, Lanier & Co.	Fourth National Bank, *Cin.*
" "	Richmond Savings Bank	Mark E. Reeves	James Vanuxem				
" "	Second National Bank	Andrew F. Scott	John B. Dougan	200,000	28,000	Winslow, Lanier & Co.	Union National Bank.
Rising Sun Ohio	National Bank of Rising Sun	Samuel Seward	J. N. Perkins	100,000	8,000	Third National Bank	Fourth Nat. Bank, *Cincin.*
Roanoke Huntington	Windle & Wasmuth					George Opdyke & Co.	
Rochester Fulton	Rochester Bank		A. C. Copeland	25,000		American Exchange Nat. Bk.	Union National Bank.
Rockport Spencer	Citizens' Bank	James Hammond	Wm. T. Mason	67,800	1,500	Winslow, Lanier & Co.	
" "	Rockport Banking Co.		R. T. Kercheval	91,270		Winslow, Lanier & Co.	
Rockville Parke	National Bank of Rockville	J. M. Nichols	S. L. McCune	100,000	1,250	Ninth National Bank	Merchants' National Bank.
" "	Parke Banking Co.	A. K. Stark	J. H. Tate			German-American Bank	
Rushville Rush	Rush County National Bank	Oliver Posey	John Megee	100,000	11,000	Importers' & Traders' N. Bk.	First Nat. Bank, *Cincinnati.*
" "	Rushville National Bank	George C. Clark	E. Payne	100,000	25,000	Third National Bank	Merch. Nat. Bk., *Cincinnati.*
Salem Washington	National Bank of Salem	A. J. Parker	D. M. McMahan	50,000	8,878	Third National Bank	
Seymour Jackson	First National Bank	Jas. L. Gardiner	Geo. H. Murphy	100,000	27,000	First National Bank	Merch. Nat. Bk., *Cincinnati.*
Shelbyville Shelby	First National Bank	John Elliott	John A. Young	100,000	44,000	Importers' & Traders' N. Bk.	Merch. Nat. Bk., *Cincinnati.*
" "	Shelby Bank	Sam'l Hamilton	Thos. W. Fleming			Winslow, Lanier & Co.	

Digitized by Microsoft®

INDIANA—continued.

Town and County.	Name of Bank.	President.	Cashier.	Paid-up Capital.	Surplus.	New York Correspondent.	Chicago Correspondent.
South Bend.....St. Joseph	First National Bank	John R. Foster	C. A. Kimball	$105,000	$ 52,000	Merchants' Exchange N.B.	Merchants' National Bank.
" ..... "	People's Savings Bank	Joseph B. Arnold, Jr.	Aaron A. Webster				
" ..... "	South Bend National Bank	John Brownfield	William Miller	100,000	13,660	National Park Bank	Merchants' National Bank.
" ..... "	St. Joseph County Sav'gs Bank	Lewis Humphreys	T. J. Seixas, *Sec'y*			Importers' & Traders' N.Bk	
Spencer.....Owen	Exchange Bank	Wm. M. Franklin	S. L. Wallace	50,000		Third National Bank	
" ..... "	Beem, Peden & Co.			50,000		Winslow, Lanier & Co	Fletcher & Sharpe, *Ind's.*
Sullivan.....Sullivan	Farmers' National Bank	John Giles	Medford B. Wilson	50,000	1,200	Kountze Bros.	Second National Bank, *Cin.*
" ..... "	Sullivan County Bank	W. H. Crowder	W. E. Crawley	75,000	12,500	Importers' & Traders' N.Bk.	Merchants' Nat. Bk., *Cin.*
Tell City.....Perry	Tell City Bank	M. Bettinger	G. Huthsteiner	13,500	700	American Exchange Nat.Bk	
"	F. Steiner			50,000		Hanover National Bank	
Terre Haute.....Vigo	First National Bank	D. Deming	H. S. Deming	300,000	100,000	First National Bank	First National Bank.
" ..... "	McKeen's Bank	(McKeen & Co.)				National Park Bank	Union National Bank.
" ..... "	National State Bank	Preston Hussey	C. M. Warren	400,000	100,000	Nat. City Bk.; Third N. Bk.	Merchants' National Bank.
" ..... "	Prairie City Bank	John S. Beach	Edward Gilbert			Chemical National Bank	North Western Nat. Bank.
" ..... "	Terre Haute Savings Bank	T. C. Buntin	John S. Beach, *Treas.*				
" ..... "	P. Shannon						
Thorntown.....Boone	First National Bank	John Niven	John M. Boyd	50,000		Third National Bank	
Tipton .....Tipton	Tipton County Bank	E. H. Shirk	E. H Shirk, Jr.			Third National Bank	
" ..... "	A. M. Vickery					Merchants' National Bank	
Union City.....Randolph	Citizens' Bank	N. Cadwallader	E. M. Tansey	32,000		Irving National Bank	
" ..... "	Commercial Bank	John S. Johnson	Robert S. Fisher	60,000	3,000	Third National Bank	
Valparaiso.....Porter	Farmers' National Bank	Joseph Gardner	G. F. Bartholomew	50,000		Metropolitan National Bank	Merchants' National Bank.
" ..... "	First National Bank	D. F. Skinner	M. L. McClelland	50,000	20,000	Third National Bank	Merchants' National Bank.
" ..... "	Franklin W. Hunt					Central National Bank	Merchants' National Bank.
Vevay.....Switzerland	First National Bank	U. P. Schenck	William Hall	100,000	29,000	Third National Bank	
Vincennes.....Knox	First National Bank	John H. Rabb	Joseph L. Bayard	100,000	20,000	National Park Bank	Third National Bank, *Cin.*
" ..... "	Vincennes National Bank	Wilson J. Williams	Wilson M. Tyler	100,000	60,000	Third National Bank, Winslow, Lanier & Co.	
" ..... "	R. J. McKenney & Co.					Winslow, Lanier & Co	H. W. Hughes & Co., *Cincin.*
Wabash .....Wabash	Citizen , Bank	James McCrea	John H. Bireley	38,600	3,305	Third National Bank	First National Bank, *Cincin.*
" ..... "	First National Bank	J. S. Dangherty	Francis W. Morse	75,000	37,500	Third National Bank	Union National Bank.
" ..... "	Wabash County Bank	J. W. Busick	J. I. Robertson			Importers' & Traders' N.Bk	
Warsaw.....Kosciusko	First National Bank	Samuel H. Chipman	William C. Graves	50,000	14,000	Third National Bank	First National Bank.
" ..... "	Lake City Bank	Hudson Beck	John H. Lewis	65,200	5,100	Winslow, Lanier & Co	Merchants' National Bank.

Digitized by Microsoft ®

INDIANA—continued.

Town and County.	Name of Bank.	President.	Cashier.	Paid-up Capital.	Surplus.	New York Correspondent.	Chicago Correspondent.
Washington .....Daviess	Washington National Bank	Matthew L. Brett.....	Richard N. Reed.....	$ 50,000	$ 9,000	Third National Bank.....	Third National Bank, *Cin.*
" ..... "	Hyatt, Levings & Co.....	.....	J. W. Levings	.....	.....	Winslow, Lanier & Co.....	Merchants' Nat. Bank, *Cin.*
Waterloo.....De Kalb	Citizens' Bank.....	.....	Miles Waterman.....	25,000	.....	Metropolitan National Bank	Merch. Nat. Bank, *Toledo.*
" ..... "	DeKalb Bank.....	(Best & McClellan).....	G. T. Abbey	30,000	5,000	Merchants' Exchange N. Bk.	Northern Nat. Bank, *Toledo.*
Winamac .....Pulaski	Bank of Winamac.....	.....	A. E. Bundy.....	.....	.....	.....	Commercial National Bank.
Winchester .....Randolph	Farmers' & Merchants' Bank	Nathan Reed.....	T. F. Moorman.....	80,000	4,700	Winslow, Lanier & Co.....	Fourth National Bank, *Cin.*
" ..... "	Randolph County Bank.....	A. Stone.....	W. A. Martin	100,000	1,000	Ninth National Bank.	First National Bank, *Cin.*
Wolcottville .....La Grange	Wildman's Exchange Bank ..	(L. L. Wildman).	.....	.....	.....	Continental National Bank.	
Worthington .....Greene	Worthington Bank.....	Wm. C. Andrews.....	C. N. Shaw.....	.....	.....	Winslow, Lanier & Co.....	
Zionsville ..... Boone	Zionsville Bank	(John M. Bradley)	.....	.....	.....	Fisk & Hatch.....	First Nat. Bank, *Ind's.*

Digitized by Microsoft®

IOWA.

Town and County.	Name of Bank.	President.	Cashier.	Paid-up Capital.	Surplus.	New York Correspondent.	Chicago Correspondent.
Ackley.....Hardin	Lusch, Carton & Co.					First National Bank	Preston, Kean & Co.
Adel.....Dallas	Dallas County Bank		L. Lambert	$ 10,000	$ 2,000	George Opdyke & Co.	First National Bank
Afton.....Union	Afton Bank	(R. Truman)					Commercial National Bank.
" ..... "	First National Bank	J. T. Beebe	O. E. Davis	50,000			Merchants' National Bank.
Albia.....Monroe	First National Bank	John H. Drake	Ben. F. Elbert	75,000	30,000	Chase National Bank	Union National Bank.
" ..... "	The Monroe County Bank	J. A. Edwards	D. M. Miller	50,000		George Opdyke & Co.	First National Bank.
Alden.....Hardin	Benj. Birdsall & Son			40,000		Ninth National Bank	First National Bank.
Algona.....Kossuth	Kossuth County Bank	William H. Ingham	Lewis H. Smith	50,000		Corbin Banking Co.	Union National Bank.
Allerton.....Wayne	First National Bank	William Bradley	T. P. Walden	50,000	10,000	Hanover National Bank	Union National Bank.
Alta.....Buena Vista	Farmers' & Merchants' Bank.	James F. Toy	W. E. Brown	30,000	2,500	Merchants' National Bank.	Merchants' National Bank.
Ames.....Story	Lucas & Greeley					Third National Bank	First National Bank.
Anamosa.....Jones	H. C. Metcalf		George W. Russell.			National Park Bank	First National Bank.
" ..... "	Shaw, Schoonover & Co.					George Opdyke & Co.	Union National Bank.
Anita.....Cass	Bank of Anita		C. M. Myers	15,000		Third National Bank	Merchants' National Bank.
Aplington.....Butler	A. M. Whaley						Union National Bank.
Atlantic.....Cass	Bank of Atlantic	F. H. Whitney	Wilkins Warwick	20,000	15,000	Central National Bank	Merchants' National Bank.
" ..... "	Cass County Bank	J. C. Yetzer	William Waddell.	60,000	24,000	Metropolitan National Bank	Merch. Sav. L. & Trust Co.
" ..... "	J. McDaniels		C. McDaniels	25,000		Fourth National Bank	First National Bank.
Audubon.....Audubon	Audubon County Bank	F. H. Whitney	Chas. Van Gorder			Gilman, Son & Co.	First National Bank.
Avoca.....Pottawattamie	J. W. & E. W. Davis			50,000		Chase National Bank	Commercial National Bank.
Bedford.....Taylor	Bedford Bank	John R. Van Fleet	M. M. Van Fleet	50,000		Importers' & Traders' N. Bk	First National Bank.
" ..... "	Citizens' Bank		F. Dunning	40,000		B. of N. Am.; Kountze Bros.	First National Bank.
Belle Plaine.....Benton	First National Bank	S. S. Sweet	L. T. Sweet	50,000	12,000	Kountze Bros.	First National Bank.
" ..... "	Hutton & Maholm						Merchants' National Bank.
Bellevue.....Jackson	Bank of Bellevue	(B. W. Seaward)				Continental National Bank.	North Western Nat. Bank.
" ..... "	Joseph Kelso					Gilman, Son & Co.	Union National Bank.
Belmond.....Wright	Bank of Belmond	(L. B. Clark & Co.)				Importers' & Traders' N. Bk.	First National Bank.
Bentonsport.....Van Buren	Greef & Pergrin					Metropolitan National Bank	Commercial National Bank.
Birmingham..... "	Pitkin & Skinner						Merchants' National Bank.
Blairstown.....Benton	Benton County Bank	John K. Williams	A. F. Allen	100,000		Third National Bank	Commercial National Bank.
" ..... "	Shreeves & Tipton					Fourth National Bank	Fifth National Bank.
Bloomfield.....Davis	Bradley's Bank	William Bradley	W. J. Law	25,000		First National Bank	Union National Bank.
" ..... "	Davis County Bank	John H. Taylor	C. E. Lovett			Kountze Bros.	First National Bank.
" ..... "	Davis County Loan & Trust Co	Amos Steckel	F. C. Overton, *Sec.*			Chase National Bank	Union National Bank.
Boone.....Boone	Boone Bank		R. J. Hiatt, *Mgr.*	50,000		National Park Bank	Union National Bank.
" ..... "	City Bank	W. F. Clark	C. J. A. Ericson	50,000	30,000	Chase National Bank	First National Bank.
" ..... "	John A. McFarland		J. I. McFarland			Importers' & Traders' N.Bk.	Fifth National Bank.

IOWA—continued.

Town and County.	Name of Bank.	President.	Cashier.	Paid-up Capital.	Surplus.	New York Correspondent.	Chicago Correspondent.
Brighton.....Washington	Brighton National Bank.....	J. W. Prizer	Wm. H. Lloyd	$ 50,000	$ 10,000	Phenix National Bank	Merchants' National Bank.
Brooklyn .....Poweshiek	Poweshiek County Bank	A. Rosecrans	H. I. Rosecrans.....	.....	.....	Gilman, Son & Co.	Union National Bank.
" ..... "	W. W. Lyons.....	.....	.....	.....	.....	Chase National Bank.....	First National Bank.
" ..... "	Sterling & Talbott	.....	.....	.....	.....	Winslow, Lanier & Co.....	Preston, Kean & Co.
Brush Creek.....Fayette	Brush Creek Bank.....	Edward Rice	A. Rawson.....	.....	.....	Corbin Banking Co.....	North Western Nat. Bank.
Burlington.....Des Moines	First National Bank.....	Lyman Cook.....	Wm. P. Foster.....	100,000	10,000	Importers' & Traders' N. Bk.	Union National Bank.
" ..... "	German-American Sav. Bank.	Charles Mason.....	Wm. A. Torrey.....	60,000	12,044	.....	
" ..... "	Iowa State Savings Bank.....	Charles Starker.....	William Garrett	60,000	6,272	.....	
" ..... "	Merchants' National Bank....	T. W. Barhydt.....	H. C. Garrett	100,000	20,000	Chemical National Bank	North Western Nat. Bank.
" ..... "	National State Bank.....	J. C. Peasley	John T. Remey.....	150,000	30,000	Metropolitan National Bank	Union & Fifth Nat. Banks.
Calmar.....Winneshiek	John Scott.....	.....	.....	.....	.....	Corbin Banking Co.	Mlw. Nat. Bank, *Milwaukee.*
Carroll .....Carroll	Bank of Carroll.....	W. L. Culbertson	R. E. Coburn	.....	.....	Corbin Banking Co.	Merchants' National Bank.
" ..... "	Carroll County Bank	W. T. Minchen	J. W. Thomas	50,000	10,000	George Opdyke & Co.....	First National Bank.
" ..... "	Griffith & Deal	.....	.....	50,000	.....	Importers' & Traders' N. Bk.	Commercial National Bank.
Casey .....Guthrie	Bank of Casey.....	(Wm. Ivers)	.....	.....	.....	.....	Union & Commer'l Nat. Bks.
..... "	Casey Exchange Bank.....	(Burns & McFarland)	.....	.....	.....	.....	First National Bank.
Cedar Falls ....Black Hawk	First National Bank.....	W. M. Fields	C. J. Fields.....	50,000	23,885	Third National Bank.....	First National Bank.
" .... "	J. T. Knapp & Co.....	.....	.....	.....	.....	Chase National Bank.....	Union National Bank.
Cedar Rapids.....Linn	City National Bank.....	S. C. Bever	James L. Bever.....	60 000	30,000	Third National Bank.....	Merchants' National Bank.
" ..... "	First National Bank.....	John Weare	John F. Dean.....	100,000	20,000	National Park Bank.....	National Bank of Illinois.
" ..... "	G. F. Van Vechten	.....	C. D. Van Vechten ...	100,000	.....	Chemical National Bank....	First National Bank.
Center Point..... "	Linn County Bank.....	J. A. Kuck.....	George W. Kuck.....	15,000	.....	.....	Preston, Kean & Co.
Centerville .....Appanoose	Appanoose County Bank	John A. Drake.....	W. L. Selby.....	25,000	.....	Geo. Opdyke & Co.....	Union National Bank.
" ..... "	Citizens' Bank.....	D. C. Campbell	S. W. Wright.....	50,000	.....	Gilman, Son & Co.	Union National Bank.
" ..... "	First National Bank.....	William Bradley.....	J. R. Hays.....	50,000	20,000	Central National Bank.	Union National Bank.
Chariton.....Lucas	Chariton Bank.....	Ed. Manning	W. C. Penick.....	.....	.....	American Exch. Nat. Bank.	First National Bank.
" ..... "	First National Bank.....	S. H. Mallory.....	Edward A. Temple....	50,000	10,000	Central National Bank.....	Union National Bank.
Charles City .....Floyd	Charles City Bank	J. P. Taylor.....	S. F. Farnham	50 000	.....	Third National Bank.	First National Bank.
" ..... "	First National Bank.....	Almon G. Case	H. C. Baldwin	50,000	50,000	First National Bank.....	North Western Nat. Bank.
" ..... "	Floyd County Savings Bank .	A. B. F. Hildreth.....	F. A. Roziene, *Treas.*	.....	.....	.....	
" ..... "	Reiniger & Balch.....	.....	B. A. Wood.....	25,000	8,000	Ninth National Bank.....	Merchants' National Bank.
" ..... "	F. A. Roziene.....	.....	.....	.....	.....	Corbin Banking Co.....	
Cherokee .....Cherokee	C. Goldsbury	.....	.....	.....	.....	National Park Bank.....	Union National Bank.
" ..... "	Scribner, Burroughs & Co. ...	.....	.....	.....	.....	American Exchange Nat. Bk	North Western Nat. Bank.
" ..... "	T. S. Steele & Son.....	.....	.....	.....	.....	Chase National Bank.....	First National Bank.
Clarence.....Cedar	W. D. G. Cottrell.....	.....	.....	.....	.....	Chase National Bank.....	Merchants' National Bank.

Digitized by Microsoft ®

IOWA—continued.

Town and County.	Name of Bank.	President.	Cashier.	Paid-up Capital.	Surplus.	New York Correspondent.	Chicago Correspondent.
Clarinda ....Page	N. B. Moore					Corbin Banking Co	Union National Bank.
" .... "	Webster, Linderman & Co.			$ 50,000	$ 15,000	Chemical National Bank	Fifth National Bank.
Clarion....Wright	Wright County Bank	(Geo. A. McKay)				Oriental Bank	
Clarksville....Butler	Butler County Bank	M. B. Wamsley	Louis Slimmer	25,000	20,000	Chase National Bank	International Bank.
Clear Lake....Cerro Gordo	Clear Lake Bank	W. A. Burnap	J. S. Daniels			Bank of America	First National Bank.
Clermont....Fayette	Wm. Larrabee					Rowland & Co	Rumsey Brothers & Co.
Clinton....Clinton	Clinton National Bank	W. F. Coan	J. C. Weston	60,000	40,000	Metropolitan National Bank	Union National Bank.
" .... "	Clinton Savings Bank	W. J. Young	W. F. Coan, *Treas.*	10,000			
" .... "	Farmers' & Citizens' Sav. Bk.	J. P. Gage	Bidwell Gage	50,000	10,000	John J Cisco & Son	Canadian Bank of Com.
" .... "	G. Haywood & Son						Fifth National Bank.
" .... "	Stone & Smith					Importers' & Traders' N. Bk	First National Bank.
Columbus Junc. ....Louisa	Louisa County National Bank	Geo. W. Merrill	W. A Colton	50,000	6,800	National Park Bank	Union National Bank.
Corning....Adams	Bank of Corning	D. S. Sigler	Charles T. Cole	50,000		Chemical National Bank	First National Bank.
" .... "	Geo. W. Frank & Darrow					Gilman, Son & Co. / Central National Bank.	Merchants' National Bank.
Corydon....Wayne	Wayne County Bank	Lloyd Selby	H. Bracewell	52,000	1,000	Corbin Banking Co.	First National Bank.
Council Bluffs. Pottaw'tamie	Council Bluffs Savings Bank	Nathan P. Dodge	A. W. Street	30,000	12,000	Kountze Bros.; Nat. Pk. Bk.	First National Bank.
" "	First National Bank	J. F. Evans	S. Farnsworth	50,000	20,000	Ninth N. B.; Kountze Bros.	Fifth National Bank.
" "	Officer & Pusey					Metropolitan National Bank	Merchants' National Bank.
Cresco....Howard	Howard County Bank	(Kerby & McHugh)	Martin L. Luther	40,000		Ninth National Bank	Canadian Bk. of Commerce.
" .... "	Kimball & Farnsworth			100,000		Gilman, Son & Co.	Merchants' National Bank
Creston....Union	Bank of Creston	(B. Lombard, Jr.)	James L. Lombard	52,000		Importers' & Traders' N. Bk.	Fifth National Bank.
" .... "	J. B. Harsh & Co.	J. B. Harsh	John S. Black	50,000		Third National Bank	Merchants' National Bank.
" .... "	S. H. Mallory & Co.					Importers' & Traders' N. Bk.	Union National Bank.
Dakotah....Humboldt	(C. H. Brown & Sons)					First National Bank	
Dallas Center....Dallas	Bank of Dallas Center		O. Mosher	10,000		Geo. Opdyke & Co	Preston, Kean & Co.
Davenport....Scott	Citizens' National Bank	F. H. Griggs	E. S. Carl	100,000	50,000	Importers' & Traders' N. Bk.	Merchants' National Bank
" .... "	Davenport National Bank	E. S. Ballord	G. E. Maxwell	200,000	40,000	Nat. Pk. Bk.; Kountze Bros.	Fifth & Merch. Nat. Banks
" .... "	Davenport Savings Bank	Charles E. Putnam	R. Smetham	60,000	35 000		
" .... "	First National Bank	T. T. Dow	John B. Fidlar	100,000	50,000	Fourth National Bank	First National Bank.
" .... "	German Savings Bank	H. Lischer	H. H. Andresen	100,000	45,000		
Decorah....Winneshiek	Decorah Bank	(Henry Paine)				Merchants' National Bank	
" .... "	First National Bank	James H. Easton	Theo. W. Burdick	75,000	25,000	American Exchange Nat. Bk.	Merchants' National Bank.
" .... "	Savings Bank of Decorah	James H. Easton	Theo. W. Burdick	10,000			Commercial National Bank.
" .... "	Winneshiek County Bank	J. C. Strong	J. M. Williams			National Park Bank	Merchants' National Bank.
Denison....Crawford	Crawford County Bank	(R. Heffelfinger)				National Park Bank	Merch. Sav. Loan & Trust Co.
" .... "	W. A. McHenry's Bank		W. A. McHenry	50,000		National Broadway Bank	Preston, Kean & Co.

Digitized by Microsoft ®

IOWA—continued.

Town and County.	Name of Bank.	President.	Cashier.	Paid-up Capital.	Surplus.	New York Correspondent.	Chicago Correspondent.
Des Moines ..... Polk	Bank of Iowa	Ira W. Andersen					Fifth National Bank.
" ..... "	Capital City Bank	A. W. Naylor	Wm. Christy	$ 50,000		Gilman, Son & Co.	North Western Nat. Bank.
" ..... "	Citizens' National Bank	Samuel Merrill	J. G. Rounds	100,000	$ 50,000	Importers' & Traders' N. Bk.	Union National Bank.
" ..... "	Des Moines Bank	P. M. Casady	Simon Casady			Third National Bank	Commercial National Bank.
" ..... "	Iowa National Bank	Henry K. Love	George H. Maish	100,000	7,200	National Park Bank	Merchants' National Bank.
" ..... "	Valley Bank		J. J. Town	60,000	10,000	Chemical National Bank	First National Bank.
De Witt ..... Clinton	J. H. Price					Gilman, Son & Co.	Union National Bank.
Dexter ..... Dallas	G. G. Pierce					Kountze Bros.	First National Bank.
Dow City ..... Crawford	Dow City Bank		Abner Graves	10,000	15,000		Mer. Sav. Loan & Trust Co.
Dubuque ..... Dubuque	Commercial National Bank	R. E. Graves	H. M. Kingman	100,000	9,000	National Park Bank	First National Bank. Merch. Sav., Loan & Trust Co.
" ..... "	Dubuque County Bank	W. G. Stewart	Edward A. Lull	50,000	4,033	Importers' & Traders' N. Bk.	Commercial National Bank
" ..... "	First National Bank	D. N. Cooley	C. H. Eighmey	200,000	21,000	National Park Bank	First National Bank.
" ..... "	German Bank	G. Becker	P. J. Lee	120,000	30,000	Mercantile National Bank	Merch. & First Nat. Banks
" ..... "	Second National Bank	Wm. L. Bradley	G. V. Smock	100,000	1,900	Metropolitan National Bank	Union National Bank.
Dunlap ..... Harrison	Dunlap Bank	L. Kellogg	G. W. Thompson	25,000	10,000	Kountze Bros.	First National Bank.
Dysart ..... Tama	A. Branaman & Co.		A. Branaman	10,000		Chase National Bank	Preston, Kean & Co.
Eldyville ..... Wapello	Manning & Epperson					Morton, Bliss & Co.	Union National Bank.
Eldora ..... Hardin	City Bank	(C. Hardin & Sons)				Gilman, Son & Co.	First National Bank.
" ..... "	Hardin County Bank	L. F. Wiener	Chas. McKeen Duren	50,000	10,000	Corbin Banking Co.	Union National Bank.
Elgin ..... Fayette	Citizens' Savings Bank	R. A. Richardson	O. P. Miller	25,000	7,500	Corbin Banking Co.	Union National Bank.
Elkader ..... Clayton	First National Bank	H. B. Carter	F. H. Carter	50,000	6 725	Importers' & Traders' N. Bk.	Union National Bank.
Emerson ..... Mills	Emerson Exchange Bank	(Mosley Chase)		10,000			Preston, Kean & Co.
Emmetsburg ..... Palo Alto	M. L. Brown					Corbin Banking Co.	Preston, Kean & Co.
" ..... "	Ormsby Bros. & Co.					Gilman, Son & Co.	First National Bank.
Essex ..... Page	B. M. Webster					Chemical National Bank	Merchants' National Bank.
Estherville ..... Emmet	Howard Graves & Co.					Continental National Bank	Merchants' National Bank.
Exira ..... Audubon	Audubon County Bank	F. H. Whitney	Chas. Van Gorder			Central National Bank	Merchants' National Bank.
Fairfield ..... Jefferson	First National Bank	James F. Wilson	George D. Temple	100,000	16,860	Metropolitan National Bank	Union National Bank.
" ..... "	Samuel C. Farmer & Sons					Vermilye & Co.	North Western Nat. Bank.
" ..... "	Wells & Garretteson			30,000		Kountze Bros.	First National Bank.
Farragut ..... Fremont	Crosser & Rogers					Chase National Bank	Merchants' National Bank.
Fayette ..... Fayette	Bank of Fayette	(Daniel Davis)				Corbin Banking Co.	Union National Bank.
Fontanelle ..... Adair	Farmers' Bank		Jos. N. Osterlind			Chase National Bank	Fifth National Bank.
Forest City ..... Winnebago	Forest City Bank	(B. A. Plummer & Co.)				First National Bank	First National Bank.
" ..... "	Winnebago County Bank	(J. F. Thompson & Co.)	J. F. Thompson	10,000			Merchants' National Bank

Digitized by Microsoft

IOWA—continued.

Town and County.	Name of Bank.	President.	Cashier.	Paid-up Capital.	Surplus.	New York Correspondent.	Chicago Correspondent.
Fort Dodge ..... Webster	First National Bank	L. Blanden	E. D. G. Morgan	$ 50,000	$ 30,000	Central National Bank	First National Bank.
" ..... "	Merchants' National Bank	J. M. Mulroney	E. H. Rich	50,000	10,000	Merchants' Exchange N. Bk.	Merchants' National Bank.
" ..... "	McBane, Grant & Co.					Ninth National Bank	Merch. & Union Nat. Banks.
Fort Madison ..... Lee	Bank of Fort Madison	Charles Brewster	Joseph A. Smith	50,000	30,000	Central National Bank	Preston, Kean & Co.
" ..... "	German-American Bank	H. Cattermole	H. D. McConn	25,000		Cent. N. Bk.; Kountze Bros.	Preston, Kean & Co.
Garner ..... Hancock	Hancock County Bank	(Brockway & Elder)	W. McBride			Bank of America	North Western Nat. Bank.
Gilman ..... Marshall	Bank of Gilman	C. H. Seager	L. G. Seager			John J. Cisco & Son	Merchants' National Bank.
Glenwood ..... Mills	Mills County National Bank	Joseph V. Hinchman	Wm. H. Anderson	65,000	65,000	Ninth National Bank	Union National Bank.
Glidden ..... Carroll	Glidden Bank	(G. H. Stalford)		25,000			Commercial National Bank
Grand Junction ..... Greene	D. Strite & Co.						
Greene ..... Butler	Shell Rock Valley Bank	A. Slimmer		25,000		National Park Bank	Merchants' National Bank.
Greenfield ..... Adair	Adair County Bank	(D. Heaton & Co.)	D. Heaton			Ninth National Bank	Citizens' N. B., *Des Moines.*
Grinnell ..... Poweshick	First National Bank	Alonzo Steele	Charles H. Spencer	100,000	25,000	Importers' & Traders' N. Bk.	Union National Bank.
" ..... "	Grinnell Savings Bank	Erastus Snow	Henry Lawrence			American Exch. Nat. Bank	Merchants' National Bank.
Grundy Center ..... Grundy	Grundy County Bank	W. C. Williams	Chris. C. Shuler			Corbin Banking Co.	Preston, Kean & Co.
" ..... "	Holt & Beckman	E. H. Beckman	A. H. Holt	20,000	5,000	Gilman, Son & Co	Merchants' National Bank.
Guthrie ..... Guthrie	Exchange Bank	(Stults & Bike)				Chemical National Bank	First National Bank.
Guthrie Center ..... "	The Center Bank		J. H. Rogers				Preston, Kean & Co.
Hamburg ..... Fremont	First National Bank	Joel N. Cornish	J. H. Hertsche	50,000		First National Bank	Merchants' National Bank.
" ..... "	Stow & Hammond					Chemical National Bank	Merch.Sav.Loan & Trust Co.
Hampton ..... Franklin	Citizens' Bank	George Beed	G. G. Clemmer	30,000		Corbin Banking Co.	Merchants' National Bank.
" ..... "	Franklin County Bank	(A. G. Kellam)	Fred Ward			First National Bank	First National Bank.
" ..... "	Latimer & Inglis			45,000			Merchants' National Bank.
Harlan ..... Shelby	C. J. & D. M. Wyland					Kountze Bros	First National Bank.
Hastings ..... Mills	Exchange Bank	(E.P.Bosbyshell & Co)					Union National Bank.
Holland ..... Grundy	Henriques & Rice			35,000		John J. Cisco & Son	Merchants' National Bank.
Hopkinton ..... Delaware	Exchange Bank	Frank M. Earhart				John J. Cisco & Son	First National Bank.
Humboldt ..... Humboldt	Humboldt County Bank	E. E. Colby	John Dickey	8,600		John J. Cisco & Son	Preston, Kean & Co.
Ida Grove ..... Ida	Ida County Bank	(Noah Williams)				Kuhn, Loeb & Co	First National Bank.
" ..... "	Maple Valley Bank	William Harker	J. L. Greene	10,000	5,000	Chase National Bank	Union National Bank.
Independence ..... Buchanan	First National Bank	Richard Campbell	H. P. Browne	100,000	20,000	Chemical National Bank	Commercial National Bank.
" ..... "	People's National Bank	E. Ross	J. F. Coy	75,000	3,600	National Park Bank	Union National Bank.
Indianola ..... Warren	First National Bank	A. R. Henry	G. A. Worth	50,000	4,000	National Park Bank	Merchants' National Bank.
" ..... "	Warren County Bank	John Cheshire	B. A. Smith	50,000		Chemical National Bank	First National Bank.
Iowa City ..... Johnson	First National Bank	D. W. C. Clapp	C. S. Welch, *Ass't.*	100,000		Gilman, Son & Co.	Merchants' National Bank.
" ..... "	Iowa City Bank	E. Clark	J. N. Coldren			American ExchangeNat.Bk.	First National Bank.
" ..... "	Johnson County Savings Bank	Thos. C. Carson	R. R. Spencer, *Asst.*	125,000	4,000	American Exchange Nat.Bk	Merch.& Union Nat. Banks.

IOWA—continued.

Town and County.	Name of Bank.	President.	Cashier.	Paid-up Capital.	Surplus.	New York Correspondent.	Chicago Correspondent.
Iowa Falls ..... Hardin	Bank of Iowa Falls	J. T. Buttolph	H. C. Miller	$ 33,750		Corbin Banking Co.	Union National Bank.
Jefferson ..... Greene	City Bank	Charles Boßnk	M. B. McDuffie	50,000		Manhattan Company Bank.	Merchants' National Bank.
" ..... "	Greene County Bank	(Head Brothers)				Chemical National Bank	First National Bank.
Jesup ..... Buchanan	Buchanan County Bank		J. A. Laird				Second Nat. Bank, *Dubuque.*
Kellogg ..... Jasper	T. Packard					Gilman, Son & Co.	Merchants' National Bank.
Keokuk ..... Lee	Commercial Bank	R. F. Bower	Edmund Jaeger	50,000	$ 5,000	Importers' & Traders' N. Bk.	Commercial National Bank.
" ..... "	Keokuk National Bank	Wm. Patterson	Edwin F. Brownell	100,000	4,300	Hanover & Central N. Bks.	First National Bank.
" ..... "	Keokuk Savings Bank	C. F. Davis	Edward Johnstone	50,000	27,000	National Park Bank	Union National Bank.
" ..... "	State National Bank	Arthur Hosmer	O. C. Hale	150,000	35,000	Fourth National Bank	Merchants' National Bank.
Keosauqua ..... Van Buren	Exchange Bank	Edwin Manning	John G. Brown	20,000		Gilman, Son & Co.	Union National Bank.
Keota ..... Keokuk	Bank of Keota	C. F. Singmaster	J. T. Webber	35,000	12,000	First National Bank	First National Bank.
Knoxville ..... Marion	Knoxville National Bank	A. W. Colline	A. J. Briggs	100,000	8,000	First National Bank	Merchants' National Bank.
" ..... "	Marion County National Bank	Larkin Wright	O. P. Wright	60,000	6,000	Hanover National Bank	Union National Bank.
Lansing ..... Allamakee	Allamakee County Sav. Bank	H. Nielander	J. W. Thomas, *Treas.*	10,000	3,000		Union National Bank.
" ..... "	First National Bank	M. Kerndt	J. W. Thomas	50,000	21,500	Metropolitan National Bank	Union National Bank.
Laporte City ... Black Hawk	City Exchange Bank	Charles Searing				Chase National Bank	Union National Bank.
Lawler ..... Chickasaw	Bank of Lawler	(Kerby & McHugh)	J. M. Lynch	25,000		Ninth National Bank	Canadian Bk. of Commerce.
" ..... "	Exchange Bank of Chickasaw	James S. Fletcher		12,000		Donnell, Lawson & Co.	
Lemars ..... Plymouth	Gateway City Bank	T. L. Bowman	B. F. Holway	50,000		National Park Bank	First National Bank.
" ..... "	Lemars Bank	(Wm. H. Dent)	David Gibbs	50,000		G. Opdyke & Co.; Chase N. B.	Commercial National Bank.
" ..... "	Plymouth County Bank	B. H. A. Henningsen	P. P. Dalton	50,000		Corbin Banking Co.	Merchants' National Bank.
Lenox ..... Taylor	Thompson & Burlingim		T. H. Hull				Fifth National Bank.
Leon ..... Decatur	Farmers' & Traders' Bank	Daniel Stearns	Lyman P. Sigler	75,000	3,900	Kountze Bros.	Merchants' National Bank.
" ..... "	Arnold & Sanford						
Lineville ..... Wayne	Farmers' & Merchants' Bank	J. D. Wasson	E. S. Buffum	70,000		Geo. Opdyke & Co.	First National Bank.
Lisbon ..... Linn	First National Bank	H. Stuckslager	G. Aurscher	50,000		First National Bank	Traders' Bank.
Liscomb ..... Marshall	Wm. Martin						Union National Bank.
Logan ..... Harrison	Harrison County Bank	(Harvey & Ford)		10,000		Kountze Bros.	
" ..... "	P. Cadwell & Co.					Ninth National Bank	First National Bank.
Lowden ..... Cedar	Petersen Bros.					C. B. Richard & Boss	Dav. Nat. Bk., *Davenport.*
Lynnville ..... Jasper	J. W. Moody						Merchants' National Bank.
Lyons ..... Clinton	First National Bank	James P. Gage	William Holmes	100,000	50,000	National Park Bank	North W. & Union Nat. Bks.
" ..... "	Calderwood & Lyall					J. J. Cisco & Son	Canadian Bk. of Commerce.

Digitized by Microsoft®

IOWA—continued.

Town and County.	Name of Bank.	President.	Cashier.	Paid-up Capital.	Surplus.	New York Correspondent.	Chicago Correspondent.
Magnolia ..... Harrison	Clark & Ford					Kountze Bros.	
Malcom ..... Poweshiek	Malcom Bank	P. P. Raymond	E. P. Raymond	$ 10,000	$ 1,400		First National Bank.
Malvern ..... Mills	Farmers' & Traders' Bank	(W. D. Evans)				Gilman, Son & Co.	First National Bank.
" ..... "	First National Bank	J. M. Strahan	L. Bentley	50,000	10,000	Corbin Banking Co.	Union National Bank.
Manchester ..... Delaware	Delaware County Bank	J. S. Belknap	W. H. Seeds	60,000	15,000	Metropolitan National Bank	Union National Bank.
" ..... "	Congar Brothers					Gilman, Son & Co.	First National Bank.
Mapleton ..... Monona	Mapleton Bank	B. Whiting	W. H. Bliss			Kountze Bros.	Commercial National Bank.
Maquoketa ..... Jackson	Exchange Bank	Lewis B. Dunham	Louis H. Dunham	100,000		National Park Bank	First National Bank.
" ..... "	First National Bank	P. Mitchell	Henry Reigart	50,000	10,000	American Exchange Nat. Bk.	Union National Bank.
Marble Rock ..... Floyd	Shepardson Bros.						Merchants' National Bank.
Marengo ..... Iowa	J. H. Branch					Gallatin National Bank	First National Bank.
Marion ..... Linn	First National Bank	R. D. Stephens	J. W. Bowdish	67,000	12,400	First National Bank	Commercial National Bank.
Marshalltown ..... Marshall	City Bank	H. E. J. Boardman	James L. Williams			John J. Cisco & Son	Commercial National Bank.
" ..... "	First National Bank	George Glick	T. J. Fletcher	100,000	25,000	Nat. Bank State of N. Y.	First National Bank.
" ..... "	Marshalltown Bank	J. S. Adair	G. G. Charlton	50,000		Gilman, Son & Co.	Union National Bank.
Mason City ..... Cerro Gordo	Cerro Gordo County Bank	(Montague & Smith)				Gilman, Son & Co.	First National Bank.
" ..... "	City Bank	T. G. Emsley	O. T. Denison	50,000		Bank of America	Merch. Sav. Loan & Trust Co.
McGregor ..... Clayton	Clayton County Savings Bank	Wm. I. Gilchrist	Wm. R. Kinnaird	11,500			
" ..... "	First National Bank	Frank Larrabee	Wm. R. Kinnaird	100,000	23,000	Importers' & Traders' N. Bk.	Union National Bank.
Mechanicsville ..... Cedar	Helmer & Gortner			40,000			Merchants' National Bank.
" ..... "	Watson Huber & Co.			3,500	750	Hanover National Bank	Hide and Leather Bank.
Miles ..... Jackson	Exchange Bank	J. W. Miles	T. B. Emerson	50,000			First National Bank.
Missouri Valley ..... Harrison	Marcellus Holbrook					Chase National Bank	Officer & Pusey, *Coun. Bluffs.*
Mitchellville ..... Polk	Mitchellville Bank	(O. J. Dutton)		25,000		Chase National Bank	Union National Bank.
Monroe ..... Jasper	Bank of Monroe	Tunis Schenck	Robert C. Anderson	55,400	3,000	Chase National Bank	Preston, Kean & Co.
Montezuma ..... Poweshiek	Bank of Montezuma	John Hall	G. W. Kleruiff			Third N. B.; Corbin Bk'g Co.	Union National Bank.
Monticello ..... Jones	Monticello Bank	M. L. Carpenter	H. M. Carpenter	100,000	20,000	New York Nat. Ex. Bank	Union National Bank.
" ..... "	G. W. & G. L. Lovell		G. L. Lovell			Metropolitan National Bank	First National Bank.
Montour ..... Tama	Montour Exchange Bank	(C. J. Stevens & Co.)	H. J. Stevens	30,000		American Exchange Nat. Bk	North Western Nat. Bank.
Moravia ..... Appanoose	Deposit & Exchange Bank	(E. Cummins)					Union National Bank.
Mount Ayr ..... Ringgold	Dunning & Co.		Walter Dunning	40,000		Corbin Banking Co.	Commercial National Bank.
" ..... "	Sellards & Laughlin					Kountze Bros.	Merchants' National Bank.

Digitized by Microsoft®

IOWA—continued.

Town and County.	Name of Bank.	President.	Cashier.	Paid-up Capital.	Surplus	New York Correspondent.	Chicago Correspondent.
Mount Pleasant.....Henry	First National Bank	P. Saunders	H. S. Clarke	$100,000	$ 20,000	American Exchange Nat. Bk.	Merchants' National Bank.
" ..... "	National State Bank	T. Whiting	John H. Whiting	100,000	50,000	Chemical National Bank	First National Bank.
Muscatine.....Muscatine	Merchants' Exchange Nat. Bk.	S. G. Stein	F. R. Lewis	50,000	50,000	Nat. Bank of Commerce	North Western Nat. Bank.
" ..... "	Cook, Musser & Co.					Importers' & Traders' N. Bk.	First & Merch. Nat. Banks.
" ..... "	G. A. Garrettson & Co.					Gilman, Son & Co.	Union National Bank.
Nashua .....Chickasaw	Bank of Nashua	N. B. Ridgway	Lipman Loser	50,000		Importers' & Traders' N. Bk.	International Bank.
" ..... "	First National Bank	A. G. Case	A. J. Felt	30,000		First National Bank	First National Bank.
Nevada..... .. Storey	Nevada City Bank	(O. B. Dutton & Son)				Hanover National Bank	Merchants' National Bank.
Newell.....Buena Vista	Harris & Parker						North Western Nat. Bank.
New Hampton...Chickasaw	Bank of New Hampton	H. Gurley	F. D. Bosworth	10,000		Gilman, Son & Co.	First National Bank.
" ... "	Chickasaw County Bank	(Easton & Bigelow)				American Exchange Nat. Bk.	Commercial National Bank.
New Sharon .....Mahaska	Sharon Bank	D. S. Huber	Wm. S. Hurt			Gilman, Son & Co.	North Western Nat. Bank.
Newton.....Jasper	Bank of Newton		William Vaughan			Chemical National Bank	Merchants' National Bank.
" ..... "	Jasper County Bank	(Lufkin & Wilson)				Geo. Opdyke & Co.	Commercial National Bank.
" ..... "	D. L. Clark					German-American Bank	Merchants' National Bank.
Nora Springs.....Floyd	Horace Gage		F. H. Gage				Union National Bank.
" ..... "	W. S. & F. Sweatt						First National Bank.
Northwood .....Worth	Worth County Bank	(Theo. R. Crandell & Co.)	R. C. Pike			Chase National Bank	Merchants' National Bank.
Odebolt .....Sac	Bank of Odebolt	John Wright	G. G. Wright				First National Bank.
Oelwein .....Fayette	Bank of Oelwein	Hull Hoagland	John Jamison	10 000			Traders' Bank.
Ogden.....Boone	J. D. Gillett's Bank					Chase N. B. & Kountze Bros.	Traders' Bank.
" ..... "	Sylvester, Huntley & Osborne		J. J. Snell			Chase National Bank	Merchants' National Bank.
Onawa City.....Monona	Holbrook & Brother					Kountze Bros.	First National Bank.
Orange City.....Sioux	Pierce & Lewis					Kountze Bros.	
Osage .....Mitchell	Osage National Bank	J. H. Brush	J. P. Brush	50,000	30,000	National Park Bank	Union & First National Bks.
" ..... "	Sweney Bros.					Third National Bank	First National Bank.
Osceola .....Clarke	Osceola Bank	(George H. Cowles)				Continental National Bank	First National Bank.
" ..... "	Riley's Bank	(E. F. Riley)				Corbin Banking Co.	Commercial National Bank.
" ..... "	Sigler's Bank	H. C. Sigler	F. P. Sigler	50,000		Chase National Bank	Union National Bank.
Oskaloosa .....Mahaska	Farmers' & Traders' Bank	John Siebel	H. S. Howard	50,000		Metropolitan National Bank	First National Bank.
" ..... "	National State Bank	Seth Richards	E. D. Lindly	100,000	21,000	Gilman, Son & Co.	Commercial National Bank.
" ..... "	Oskaloosa National Bank	M. E. Cutts	Wm. A. Lindly	50,000		American Exchange Nat. Bk.	First National Bank.
" ..... "	Frankel, Bach & Co.					Chase National Bank	International Bank.
Ottumwa.....Wapello	First National Bank	W. B. Bonnifield	W. A. McGrew	60,000	40,000	Chase & Nat. Park Banks	Union & First National Bks.
" ..... "	Iowa National Bank	Chas. F. Blake	John W. Edgerly	60,000	40,000	Chatham & Central Nat. Bks.	First National Bank.
Panora.....Guthrie	Guthrie County Bank	George H. Moore	L. J. Pentecost	21,000	5,200	Third National Bank	First National Bank.

Digitized by Microsoft ®

IOWA—continued.

Town and County.	Name of Bank.	President.	Cashier.	Paid-up Capital.	Surplus.	New York Correspondent.	Chicago Correspondent.
Parkersburg.....Butler	Beaver Valley Bank	B. L. Richards	J. F. Parker	$ 15,000		Gilman, Son & Co.	First National Bank.
" "	Exchange Bank	Aaron Wolf	C. C. Wolf	75,000		Corbin Banking Co.	Preston, Kean & Co.
Pella.....Marion	First National Bank	E. R. Cassatt	William Fisher	50,000	$ 10,000	Continental National Bank.	Union National Bank.
" "	Pella National Bank	P. H. Bousquet	John Nollen	150,000	15,000	Bank of New York N. B. A.	North Western Nat. Bank.
Perry.....Dallas	George W. Blakeslee		W. W. Blakeslee			Corbin Banking Co.	Union National Bank.
Postville.....Allamakee	Postville Bank	Hall Roberts	W. S. Roberts	25,000		National Park Bank	Commercial National Bank.
Prairie City.....Jasper	Citizens' Bank	S. D. Butters	J. B. Roach			Gilman, Son & Co.	Merchants' National Bank.
" "	Draper & Zachary		Ira E. Draper	40,000		National Park Bank	Union National Bank.
Preston.....Jackson	Bartholomew & Riley			50,000		National Park Bank	Preston, Kean & Co.
Primghar.....O'Brien	J. R. Pumphrey					Corbin Banking Co	Weare & Allison, *Sioux City.*
Red Oak.....Montgomery	First National Bank	C. H. Lane	C. F. Clarke	50,000	10,000	Chemical National Bank	Fifth National Bank.
" "	Valley National Bank	H. N. Moore	R. M. Roberts	50,000	5,000	Kountze Bros.	First National Bank.
Reinbeck.....Grundy	Brooks & Moore Bros.		Z. T. Moore			Geo. Opdyke & Co.	Hide and Leather Bank.
Riverton.....Fremont	Fremont County Bank	Thomas Thomson	T. J. R. Ferry, Jr.	3,000			Preston, Kean & Co.
Rockford.....Floyd	Bank of Rockford	(Mathews & Lyon)				First National Bank	First National Bank.
" "	A. L. Plummer		S. W. Woodhouse				First National Bank.
Rock Rapids.....Lyon	Lyon County Bank	(J. K. P. Thompson & Co.)				Kountze Bros.	Union National Bank.
Sabula.....Jackson	Hillsinger & Overholt		Ira B. Overholt				First National Bank.
Sac City.....Sac	Commercial Bank		J. L. Watson				
" "	Sac County Bank	D. Carr Early	Levi Davis	25,000		Importers' & Traders' N. Bk.	North Western Nat. Bank.
Sanborn.....O'Brien	Citizens' Bank		I. W. Daggett				Union National Bank.
Scranton.....Greene	Bank of Scranton	Thos. P. La Rue	Geo. W. Brock				First National Bank.
Sheldon.....O'Brien	Sheldon Bank		Ed. C. Brown			Kountze Bros.	First National Bank.
" "	A. W. Sleeper & Bro.					Gilman, Son & Co.	Preston, Kean & Co.
Shell Rock.....Butler	Shell Rock Bank	B. F. Boomer	J. W. Phillips				First National Bank.
Shellsburg.....Benton	Farmers' Exchange Bank	John Parker	John H. Miller	20,000	2,000		Traders' Bank.
Shenandoah.....Page	First National Bank	Thos. H. Read	A. J. Crose	50,000	2,000	National City Bank	Merchants' National Bank.
Sibley.....Osceola	Osceola County Bank	H. L. Emmert	C. W. Emmert	25,000	10,000	Kountze Bros.	Merch. Nat. Bk., *St. Paul.*
" "	Sibley Exchange Bank	(Cline Bull)					First National Bank.
" "	H. L. Emmert & Co		H. L. Emmert	25,000		Kountze Bros.	Preston, Kean & Co.
Sidney.....Fremont	Brown, Metelman & Co.	Henry Brown	W. T. Frazer	29,000	17,000	Fourth National Bank	Merchants' National Bank.
Sigourney.....Keokuk	First National Bank	Joseph Keck	I. A. Keck	50,000	7,000	Chemical National Bank	Merchants' National Bank.
" "	Union Bank	J. P. Yerger	Theo. Robison	25,000	16,000	Gilman, Son & Co.	Fifth National Bank.
Sioux City.....Woodburn	First National Bank	H. B. Rice	Thos. J. Stone	100,000	20,000	Ninth National Bank	Merchants' National Bank.
" "	Sioux City Savings Bank	James E. Booge	Geo. Murphy	50,000			Merch. Sav. Loan & Trust Co
" "	Weare & Allison	(*Established* 1856.)	?	50,000		Kountze Bros.	First National Bank.
Sioux Rapids..Buena Vista	James M. Hoskins						

IOWA—continued.

Town and County.	Name of Bank.	President.	Cashier.	Paid-up Capital.	Surplus.	New York Correspondent.	Chicago Correspondent.
Spencer ..... Clay	Clay County Bank ..... (*See Advertisement, p. 385.*)	J. L. Nicodemus.....	A. W. Miller.....	.....	.....	Chase National Bank.....	First National Bank.
" ..... "	J. B. Edmunds	.....	.....	.....	.....	.....	First National Bank.
" ..... "	M. E. Griffin.....	.....	.....	.....	.....	Kountze Bros.....	Preston, Kean & Co.
Spirit Lake..... Dickinson	Spirit Lake Bank	(Snyder, Smith & Co.)	Marcus Snyder.....	.....	.....	Merchants' National Bank.	Merchants' National Bank.
" ..... "	B. B. Van Steenburg & Co.	.....	Emmet F. Hill	.....	.....	National Park Bank.....	Union National Bank.
Springville..... Linn	Exchange Bank.....	(J. S. Butler)	.....	$ 25,000	$ 20,000	.....	Commercial National Bank.
State Centre..... Marshall	J. W. Dobbin & Co.	.....	.....	.....	.....	Gilman, Son & Co.	Commercial National Bank.
Steamboat Rock..... Hardin	Farmers' Exchange Bank.....	A. A. Noyes.....	E. W. Skerry	30,000	3,500	Gilman, Son & Co.....	Union National Bank.
" ..... "	D. B. Cartwright.....	.....	W. Cartwright	.....	.....	Geo. Opdyke & Co.....	Union National Bank.
Storm Lake.... Buena Vista	Buena Vista County Bank.....	(John R. Lemon & Co.)	.....	.....	.....	First National Bank.....	First National Bank. Preston, Kean & Co.
" ..... "	Farmers' & Merchants' Bank.	J. F. Toy	C. A. Bond	30,000	2,500	Merchants' National Bank.	Merchants' National Bank.
" ..... "	Storm Lake Bank.....	James Harker	J. A. Dean.....	40,000	3,000	Jesup, Paton & Co	National Bank of Illinois.
Strawberry Point... Clayton	Lovell & Corbett	.....	T. F. Corbett	.....	.....	Metropolitan National Bank	Union National Bank.
Stuart ..... Guthrie	Exchange Bank.....	E. H. Conger	W. B. Conger.....	21,000	.....	National Broadway Bank...	Merchants' National Bank.
" ..... "	Stuart Bank	.....	E. G. Chapman	.....	.....	Corbin Banking Co.....	First National Bank.
Sumner ..... Bremer	Bank of Sumner.....	(S. F. Cass)	.....	.....	.....	.....	Union National Bank.
Tama City ..... Tama	Bank of Tama	L. Carmichael.....	E. L. Carmichael.....	.....	.....	Chase National Bank.....	Fifth National Bank.
" ..... "	First National Bank	B. A. Hall	G. H. Warren.....	50,000	.....	Chatham National Bank....	First National Bank.
Tipton..... Cedar	Charles Hammond.....	.....	Herbert Hammond....	40,000	.....	Importers' & Traders' N. Bk.	Merchants' National Bank.
" ..... "	William H. Tuthill.....	.....	.....	.....	.....	Mechanics' & Traders' N. Bk.	Union National Bank.
Toledo ..... Tama	Toledo City Bank	N. H. Wilder	P. G. Wieting.....	.....	.....	Chatham National Bank....	First National Bank.
" ..... "	Toledo Savings Bank.....	L. Clark	L. B. Nelson.....	50,000	10,000	Chemical National Bank....	Mer. Sav., Loan & Trust Co.
Traer ..... "	Bank of Brooks & Moore.....	.....	R. H. Moore	.....	.....	Geo. Opdyke & Co.....	Merchants' National Bank.
" ..... "	Bank of Traer	(Seaver & McClary)...	C. Seaver	.....	.....	Donnell, Lawson & Co.....	Mer. Sav., Loan & Trust Co. Commercial Nat. Bk.
Union ..... Hardin	S. R. Benson & Co.....	.....	.....	.....	.....	Fourth National Bank.....	First National Bank.
Vail..... Crawford	Citizens' Bank.....	.....	John H. DeWolf.....	.....	.....	Seventh Ward Nat. Bank..	Mer. Sav., Loan & Trust Co.
Victor ..... Iowa	Iowa County Bank	.....	W. F. Swayze	.....	.....	Geo. Opdyke & Co.....	Merchants' National Bank.
Villisca..... Montgomery	W. S. Alger & Co.	.....	.....	.....	.....	Third National Bank.....	Union National Bank.
" ..... "	A. W. Sweet	.....	.....	15,000	.....	National Bank of Commerce	Merch. Sav., Loan & Trust Co.
Vinton ..... Benton	Farmers' Loan & Trust Co....	George Horridge.....	C. O. Harrington, *Treas.*	65,000	.....	Fourth National Bank.....	First National Bank.
" ..... "	Traer Bros.	J. W. Traer.....	J. C. Traer.....	.....	.....	National Park Bank.....	First National Bank.
" ..... "	Samuel H. Watson & Son	.....	.....	30,000	.....	First National Bank.....	Traders' Bank.
" ..... "	W. F. Williams.....	.....	.....	.....	.....	National Park Bank.....	National Bank of Illinois.
Walker ..... Linn	John S. Sniffin..... (*See Advertisement, p. 385.*)	.....	N. A. Bushnell	10,000	.....	Kountze Bros.....	Preston, Kean & Co.

Digitized by Microsoft ®

IOWA—continued.

Town and County.	Name of Bank.	President.	Cashier.	Paid-up Capital.	Surplus.	New York Correspondent.	Chicago Correspondent.
Walnut.....Pottawattamie	Exchange Bank	(E. R. Hinckley)	C. R. Hinckley				Union National Bank.
Wapello.....Louisa	Mark Davison					Ninth National Bank	Preston, Kean & Co.
Washington....Washington	First National Bank	Norman Everson	R. R. Bowland	$100,000	$ 20 000	Fourth National Bank	Merchants' National Bank.
" ..... "	Washington National Bank	A. W. Chilcote	John A. Young	100,000	20,000	Ninth National Bank	Commercial National Bank.
" ..... "	Washington Co. Savings Bk.	Wm. Rowan	J. H. Young	50,000		Third National Bank	Union National Bank.
Waterloo.....Black Hawk	First National Bank	Henry B. Allen	J. W. Krapfel	50,000	5,500	Ninth National Bank	Union National Bank.
" ..... "	Leavitt & Johnson					Chase National Bank	Merchants' National Bank.
Waukon.....Allamakee	Bank of Waukon	B. F. Boomer	J. H. Boomer			Kountze Bros	First National Bank.
" ..... "	Waukon Bank	(L. W. Hersey & Co.)	L. W. Hersey	10,000		Gilman, Son & Co	Union National Bank.
Waverly.....Bremer	Bank of Waverly	J. H. Bowman	H. S. Burr	50,000		Ninth National Bank	First & Merch. Nat. Banks.
" ..... "	Bremer County Bank	N. B. Ridgway	Geo. Morehouse	50,000	10,000	National Park Bank	Union National Bank.
Webster City.....Hamilton	First National Bank	K. Young	B. S. Mason	50,000	28,000	Chase National Bank	Fifth National Bank.
" ..... "	Hamilton County Bank	(McMurray & Eastman)		40,000		Market National Bank	Merchants' National Bank.
West Branch.....Cedar	West Branch Bank	Abraham Cowgill	J. C. Chambers	50,000	3,000	Gilman, Son & Co.	Union National Bank.
West Liberty.....Muscatine	The People's Bank	J. L. Brooke	Albert A. Ball	75,000		Gilman, Son & Co.	Fifth National Bank.
West Mitchell.....Mitchell	C. S. Prime					Fourth National Bank	First National Bank.
West Side.....Crawford	E. P. Savage			10,000			Union National Bank.
West Union.....Fayette	Fayette County National Bk.	Joseph Hobson	E. A. Whitney	100,000	10,000	Chemical National Bank	Union National Bank.
" ..... "	Fayette County Savings Bank	S. B. Zeigler	E. A. Whitney, *Treas.*	35,000		Chemical National Bank	Union National Bank.
Wheatland.....Clinton	Petersen Bros.					C. B. Richard & Boas	International Bank.
Wilton.....Muscatine	Farmers' & Citizens' Bank	Frank Bacon	J. E. Myers	31,000	20,000	Gilman, Son & Co.	First National Bank.
" ..... "	Union Bank	Samuel Wildasin	James L. Giesler	25,000		Metropolitan Nat. Bank	Merchants' National Bank.
Winterset.....Madison	Citizens' National Bank	J. J. Hutchings	L. F. Smith	50 000	5,000	Importers' & Traders' N. Bk	Union National Bank.
" ..... "	National Bank of Winterset	C. D. Bevington	S. G. Bevington	100,000	16,812	Third National Bank	Union National Bank.
Wiota.....Cass	Wiota Bank		V. M. Lahman				Merchants' National Bank.
Woodbine.....Harrison	Boyer Valley Bank	(P. Cadwell & Co.)				Ninth National Bank	First National Bank.
Wyoming.....Jones	First National Bank	Wallace T. Foote	John K. Pixley	50 000	3,150	National Park Bank	Union National Bank.

Digitized by Microsoft®

KANSAS.

Town and County.	Name of Bank.	President.	Cashier.	Paid-up Capital.	Surplus.	New York Correspondent.	Chicago Correspondent.
Abilene ... Dickinson	Abilene Bank	(Lebold, Fisher & Co.)	E. A. Herbst			Kountze Bros.	Merchants' National Bank.
" ... "	First National Bank	John Johntz	William R. Dryer	$ 32,650		Metropolitan National Bank	
" ... "	Thomas Kirby			20,000	$ 2,000	Kountze Bros.	Armour Bros., *Kansas City*
Arkansas City ... Cowley	Cowley County Bank	Wm. M. Sleeth	H. P. Farrar			Third National Bank	Bk. of Kan. City, *Kan. City*
Atchison ... Atchison	Atchison National Bank	C. J. Drury	M. Barratt	50,000	4,000	Hanover National Bank	First National Bank.
" ... "	Atchison Savings Bank	A. G. Otis	R. A. Park	100,000		National Park Bank	Merchants' National Bank.
" ... "	First National Bank	David Auld	J. T. Coplan	100,000	13,000	Fourth National Bank	Union National Bank.
" ... "	German Savings Bank	George Storch	John Belz	10,000		Merch. Exchange Nat. Bank	Commercial National Bank.
" ... "	Hetherington's Exchange Bk.	Wm. Hetherington	W. W. Hetherington			Imp. & Trad. & Chemical N. B's	First National Bank.
" ... "	Perpetual Savings Bank	W. W. Cochrane	A. H. Lanphear	28,730	5,000	National Park Bank	Bk. of Commerce, *St. Louis*
" ... "	Burnes & Co.					Geo. Opdyke & Co.	First National Bank.
Augusta ... Butler	George W. Brown			25,000		Donnell, Lawson & Co.	
Baxter Springs ... Cherokee	Baxter Bank	(H. R. Crowell)		10,000		American Exchange Nat. Bk.	
Beloit ... Mitchell	Bank of Beloit	A. N. Schuster	J. W. Walker	25,000		Bank of North America	Schuster, Hax & Co., *St. Jo.*
" ... "	Atwood & Martin					Chase National Bank	First Nat. Bank, *Atchison.*
" ... "	F. H. Hart					Corbin Banking Co.	Bk. of Kan. City, *Kan. City.*
Blue Rapids ... Marshall	Bank of Blue Rapids City	(J. L. Freeland)				Geo. Opdyke & Co.	First Nat. Bank, *Atchison.*
Burlingame ... Osage	Burlingame Savings Bank	Levi Emple	Frank M. Nelson	15,000		Fourth National Bank	Bk. of Kan. City, *Kan. City*
Burlington ... Coffey	Burlington National Bank	H. L. Jarboe	N. P. Garretson	50,000	5,000	Central National Bank	St. Louis Nat. Bk., *St. Louis*
Chanute ... Neosho	M. Bailey & Co.					Chase National Bank	Valley Nat. Bk., *St. Louis.*
Chetopa ... Labette	Clark & Sturges					Kountze Bros.	St. Louis Nat. Bk., *St. Louis.*
Circleville ... Jackson	Bank of Circleville	(Rufus Oursler)					
Clay Centre ... Clay	Clay County Bank	(John Higinbotham)	H. G. Higinbotham			Donnell, Lawson & Co.	Union National Bank.
" ... "	Farmers' & Merchants' Bank	H. H. Taylor	John A. Moss	5,000		Metropolitan National Bank	Bk. of Commerce, *St. Louis*
Clyde ... Cloud	J. A. Farnham					Donnell, Lawson & Co.	Bk. of Kan. City, *Kan. City*
Columbus ... Cherokee	Hobart & Doubleday					Corbin Banking Co.	
Concordia ... Cloud	Cloud County Bank	H. C. Harrison	C. W. McDonald	12,500	1,500	First National Bank	First Nat. Bank, *Atchison.*
" ... "	N. B. Brown & Co.					Donnell, Lawson & Co.	State Sav. Bk., *St. Joseph, Mo.*
Cottonwood Falls ... Chase	Chase County Bank	(N. J. Swayze)				Donnell, Lawson & Co.	
Council Grove ... Morris	Morris County State Bank	Alfred Knowles	Weston Arnold	25,000		Third National Bank	
" ... "	H. W. Gildemeister & Co.						St. Louis N. Bk., *St. Louis.*
El Dorado ... Butler	Exchange Bank	Neil Wilkie	S. L. Shotwell	18,500		Donnell, Lawson & Co.	Emporia Nat. Bk., *Emporia.*
Ellsworth ... Ellsworth	The Powers Bank	E. A. Powers	J. W. Powers			Donnell, Lawson & Co.	Union National Bank.
Emporia ... Lyon	Emporia National Bank	P. B. Plumb	L. T. Heritage	90,000	30,000	Central National Bank	Union National Bank.
" ... "	Emporia Savings Bank	J. Jay Buck	Howard Dunlap			Donnell, Lawson & Co.	State Sav. Asso., *St. Louis.*
" ... "	First National Bank	H. C. Cross	E. R. Holderman	100,000	20,000	First National Bank	First National Bank.
Eureka ... Greenwood	Eureka Bank		Edwin Tucker			Donnell, Lawson & Co.	Bk. of Kan. City, *Kan. City.*

Digitized by Google

KANSAS—continued.

Town and County.	Name of Bank.	President.	Cashier.	Paid-up Capital.	Surplus.	New York Correspondent.	Chicago Correspondent.
Florence ..... Marion	Marion Bank	Charles Barker.....	R. T. Battey	$ 10,000	$ 3,000	Central National Bank	St. Louis N. Bk., *St. Louis.*
Fort Scott..... Bourbon	Bourbon County Bank.....	C. C. Nelson.....	.....	50,000	.....	Kountze Bros.....	Commercial Bank, *St. Louis.*
" ..... "	First National Bank.....	B. P. McDonald	C. F. Drake.....	50,000	10,000	Donnell, Lawson & Co.....	Preston, Kean & Co.
Frankfort..... Marshall	James S. Warden.....	.....	.....	.....	.....	Corbin Banking Co.....	
Fredonia ..... Wilson	Wilson County Bank	Joshua Hill.....	Isaac Hudson.....	40,000	.....	American Exchange Nat. Bk.	Bk. of Kan. City, *Kan. City.*
Galena..... ...Cherokee	Merchants' & Miners' Bank ..	James Arthur.....	O. T. Street	.....	.....	Chase National Bank.....	Bk. of Kan. City, *Kan. City.*
Garnett..... Anderson	Anderson County Savings Bk.	Wm. H. Conover.....	John R. Foster.....	15,000	2,500	Gilman, Son & Co.	
Girard ..... Crawford	Bank of Girard	E. R. Moffet.....	J. L. Moffet.....	50,000	.....	National Park Bank.....	Armour Bros., *Kansas City.*
" ..... "	J. H. Booth.	.....	E. W. Ross	.....	.....	Chase National Bank.....	Bk. of Kan. City, *Kan. City.*
Great Bend..... Barton	J. V. Brinkman & Co.	.....	.....	.....	.....	Importers' & Traders' N. Bk.	Preston, Kean & Co.
Hays City..... .....Ellis	S. Motz	.....	.....	.....	.....	.....	
Hiawatha..... Brown	Morrill & Janes	.....	.....	.....	.....	Donnell, Lawson & Co.	First National Bank.
Highland ..... Doniphan	John P. Johnson	.....	C. C. Wheeler.....	.....	.....	Donnell, Lawson & Co. ...	Merchants' Bank, *St. Joseph.*
Holton ....Jackson	Holton City Bank	Henry Kirkpatrick....	Ira I. Taber.....	.....	.....	Importers' & Traders' N. Bk.	Insley, Shire & Co., *Leaven.*
" ..... "	Holton Exchange Bank	.....	T. P. Moore	.....	.....	Ninth National Bank.... ..	First N. B., *Leavenworth.*
" ..... "	S. K. Linscott.....	.....	J. L. Peck	.....	.....	Kountze Bros....	German Bk., *Leavenworth.*
Howard City..... ....Elk	The Elk County Bank	N. Momma	A. F. Eby.....	.....	.....	Chase National Bank	National Bank of Illinois.
Humboldt..... Allen	Dayton, Barber & Co.....	.....	.....	.....	.....	Kountze Bros.....	Valley Nat. Bk., *St. Louis.*
Hutchinson..... ..Reno	Reno County State Bank.....	I. T. Hosea.....	S. W. Campbell.....	20,000	6,000	Bank of North America	Kan. City S. As'n, *Kan. City.*
" ..... "	James F. Redhead & Co.....	.....	.....	15,000	.....	Geo. Opdyke & Co..... .	Armour Bros., *Kan. City.*
Independence..Montgomery	Hull & Billings.....	.....	.....	.....	.....	Importers' & Traders' N. Bk.	Merchants' National Bank.
" "	Wm. E. Otis & Co.....	.....	.....	25,000	.....	Donnell, Lawson & Co.....	Kan. City S. As'n, *Kan. City.*
Iola ..... Allen	L. L. Northrup	.....	J. H. Vannuyse.....	.....	.....	Donnell, Lawson & Co.	Bartholow, Lewis & Co., *St. L.*
Irving ..... Marshall	Warden & Walker.....	.....	.....	15,000	.....	Corbin Banking Co.	
Jewell Centre..... ..Jewell	Case, Vance & Co.....	.....	.....	.....	.....	Metropolitan National Bank	State Sav. B., *St. Joseph, Mo.*
Junction City..... Davis	Bnkg House of W. B. Clarke ..	.....	K. H. Clarke.....	.....	.....	Fourth National Bank.....	Union National Bank.
" ..... "	Robert O. Rizer & Co.	.....	.....	.....	.....	L. D. Alexander & Co..	
Kinsley..... Edwards	Edwards County Bank.....	R. E. Edwards.....	L. G. Boles	40,000	18,000	First National Bank..... ..	
" ..... "	H. M. Cuddy & Son	.....	E. N. Cuddy.	10,000	.....	Chemical National Bank...	Merchants' National Bank.
La Cygne..... Linn	La Cygne Exchange Bank....	G. F. Hamlin	W. E. Moore.....	13,875	2,800	Corbin Banking Co.	Bk. of Kan. City, *Kan. City.*
" ..... "	S. D. Cady & Co.....	.....	S. D. Cady.....	2,500	.....	American Exch. Nat. Bank	Valley Nat. Bk., *St. Louis.*
Larned..... Pawnee	Valley Bank.....	(Cartwright & Co.) ...	.....	.....	.....	Chase National Bank... ...	
Lawrence ..... Douglas	Douglas County Bank	(Gower & Bowersock)	J. D. Bowersock	.....	.....	Kountze Bros..	First National Bank.
" ..... "	Merchants' Bank	J. B. Watkins.....	G. W. E. Griffith.....	100,000	.....	Kountze Bros.....	Preston, Kean & Co.
" ..... "	The Nat. Bank of Lawrence..	J. E. McCoy.....	A. Hadley	100,000	19,000	Third National Bank	Merchants' National Bank.

KANSAS—continued.

Town and County.	Name of Bank.	President.	Cashier.	Paid up Capital.	Surplus.	New York Correspondent.	Chicago Correspondent.
Leavenworth..Leavenworth	First National Bank	Lucien Scott	Lyman Scott	$100,000	$ 76,000	Fourth National Bank	Union National Bank.
" " "	German Bank	M. E. Clark	George H. Hyde	25,000		Geo. Opdyke & Co.	First National Bank.
" " "	Insley, Shire & Co.					Donnell, Lawson & Co.	Bartholow, Lewis & Co. *St. L.*
Lincoln Center ....Lincoln	Bank of Lincoln County	(J. P. Cummins & Co.)	George M. Lates			Kountze Bros.	Armour Bros., *Kan. City.*
Louisville ....Pottawatomie	Beal Brothers					Geo. Opdyke & Co.	
Manhattan .....Riley	Manhattan Bank	(E. B. Purcell)	Jno. W. Webb			American Exchange Nat. Bk.	Third Nat. Bk., *St. Louis.*
" "	Riley County Bank	Stephen French	J. K. Winchip			Kountze Bros.	Armour Bros., *Kan. City.*
" "	Wm. P. Higinbotham			15,000		Chemical National Bank	State Sav. Ass'n, *St. Louis.*
Marion Centre.....Marion	Bank of Marion Centre	Geo. M. Knox	R. M. Crane			George Opdyke & Co.	John D. Knox & Co., *Topeka.*
" "	Cottonwood Valley Bank	L. Billings	A. E. Case	5,070	1,126	Donnell, Lawson & Co.	First N. Bk., *Emporia, Kan.*
Marysville .....Marshall	Exchange Bank	(Frank Schmidt)				Donnell, Lawson & Co.	Merchants' Bank, *St. Joseph.*
McPherson .....McPherson	Central Bank	(Clark & McWhirk)				Ninth National Bank	Bk. of Commerce, *St. Louis.*
" "	McPherson Bank	(Williams & Cottingham)					Merchants' National Bank.
Minneapolis.....Ottawa	Bank of Minneapolis	J. P. Cummins	J. H. Hanners			Donnell, Lawson & Co.	Missouri Val. Bk., *Kan. City.*
" "	J. R. Penniman		J. W. Smith	30,000		American Exchange N. Bk.	Commercial National Bank.
Neodesha .....Wilson	Neodesha Savings Bank	John H. Gray	William Hill	20,000		Donnell, Lawson & Co.	
Newton .....Harvey	Harvey Co. Savings Bank	J. E. Neal	T. E. Neal	10,000	18,000	Chase National Bank	Merchants' National Bank.
" "	John Harris & Co.					George Opdyke & Co.	
North Topeka.....Shawnee	Citizens' Bank	Oliver Kinsey	J. Thomas	40,000		Merchants' Exch. Nat. Bank.	Valley Nat. Bk., *St. Louis.*
Olathe .....Johnson	Johnson County Bank		E. H. Lord, *Ass't*			Gilman, Son & Co.	
" "	People's Savings Bank	S. A. Christy	W. H. Betts, *Ass't*	30,000		Donnell, Lawson & Co.	
" "	G. B. Lord & Co.					Gilman, Son & Co.	St. Louis N. Bk., *St. Louis.*
Osage City.....Osage	Osage City Savings Bank	J. S. Danford	T. B. Haslam	50,000	25,000	Central National Bank	Union National Bank.
Osage Mission.....Neosho	City Bank	J. V. Pierce	Sam'l P. Denison	20,000		Corbin Banking Co.	First Nat. Bk., *Sedalia, Mo.*
Osborne.....Osborne	Osborne County Bank	A. N. Schuster	S. A. Walker	25,000		Bank of North America	Schuster, Hax & Co., *St. Jo.*
Oskaloosa.....Jefferson	F. M. Johnson					Hanover National Bank	German Bk., *Leavenworth.*
Oswego.....Labette	Hobart & Condon					Corbin Banking Co.	Valley Nat. Bk., *St. Louis.*
Ottawa .....Franklin	First National Bank	A. M. Blair	Horace J. Smith	50,000	5,000	Importers' & Traders' N. Bk.	Union National Bank.
" "	People's National Bank	John P. Harris	Peter Shiras	50,000	6,000	First National Bank	Preston, Kean & Co.
" "	C. W. Goodin					Winslow, Lanier & Co.	
Paola .....Miami	Miami County Bank	J. E. Thayer	William Crowell	25,000	1,000	Donnell, Lawson & Co.	
" "	Bigelow & Shaw					Metro. Nat. & Nat. Park Bks.	St. Louis Nat. Bk., *St. Louis.*
Parsons.....Labette	First National Bank	R. S. Stevens	Lee Clark	60,000	6,500	N. Park B.; Gilman, Son & Co.	Valley Nat. Bk., *St. Louis.*
" "	Parsons Commercial Bank	Joshua Hill	G. W. Hawk	50,000		Donnell, Lawson & Co.	Bk. of Commerce, *St. Louis*
Peabody .....Marion	Kollock & Chenault		E. B. Fowler	10,000		Donnell, Lawson & Co.	
" "	Whitehill & Morse			5,000		Commercial Bank, *Brooklyn.*	Emporia N. Bk., *Emporia.*

Digitized by Google®

KANSAS—continued.

Town and County.	Name of Bank.	President.	Cashier.	Paid-up Capital.	Surplus.	New York Correspondent.	Chicago Correspondent.
Pleasanton ..... Linn	Hood & Kincaids			$ 25,000		Continental National Bank	St. Louis Nat. Bk. *St. Louis*
Russell ..... Russell	The Russell Bank	Theo. Ackerman	Chas. P. Copeland	25,000		People's Bank	First National Bank.
Sabetha ..... Nemaha	Sabetha State Bank	Willis Brown	Edwin Knowles	23,300	$ 1,615	Bank of North America	Schuster, Hax & Co., *St. Jo.*
Salina ..... Saline	The Salina Bank	J. W. Morris	Chas. E. Hyde			National Park Bank	First National Bank.
" ..... "	John Geis & Co.			20,500		Kountze Bros.	Preston, Kean & Co.
Scandia ..... Republic	Farmers' & Merchants' Bank	Isaac McClun	E. D. Scott				Commercial National Bank
Sedan ..... Chautauqua	L. L. Turner & Co.			25,000		Kountze Bros.	First National Bank.
Sedgwick City ..... Harvey	Citizens' Savings Bank	W. M. Congdon	T. R. Hazard	10,000			
Seneca ..... Nemaha	State Bank of Kansas	Edwin Knowles	Willis Brown	40,000	1,000	Bank of North America	Schuster, Hax & Co., *St. Jo.*
Severance ..... Doniphan	B. F. Harpster & Co.			10,000	8,000	Donnell, Lawson & Co.	State Sav. Bk., *St. Joseph.*
Solomon City .... Dickinson	Solomon Valley Bank	(N. F. Follett)	Amos E. Wilson			Ninth National Bank	Bk. of Kan. City, *Kan. City*
Spring Hill ..... Johnson	J. C. Rogers & Co.					Oriental Bank	Armour Bros., *Kansas City.*
Sterling ..... Rice	Farmers' Bank of Rice County	(Landis & Hollinger)				Central National Bank	
Stockton ..... Rooks	Jay J. Smyth & Co.						Commercial National Bank.
Thayer ..... Neosho	Chatham T. Ewing & Co.	Chatham T. Ewing	E. W. Ewing	10,000		Geo. Opdyke & Co.	Bk. of Kan. City, *Kan. City.*
Topeka ..... Shawnee	Topeka Bank	John R. Mulvane	Byron Roberts	100,000	10,000	Fourth National Bank	Union National Bank.
" ..... "	Topeka State Bank	F. W. Giles	C. W. Jewell			Importers' & Traders' N. Bk.	Preston, Kean & Co.
" ..... "	Guilford Dudley					National Bank of Commerce	
" ..... "	John D. Knox & Co.					Geo. Opdyke & Co.	Bartholow, Lewis & Co., *St. L.*
" ..... "	A. Prescott & Co.					American Exchange Nat. Bk.	Bk. of Kan. City, *Kan. City.*
Troy ..... Doniphan	Boder Brothers					Donnell, Lawson & Co.	
Valley Falls ..... Jefferson	Valley Bank	M. P. Hillyer	M. P. Evans	100,000	7,000	Donnell, Lawson & Co.	Merchants' National Bank.
" ..... "	Valley Falls Bank of Deposit	R. H. Crosby	Nettie Crosby	50,000		Importers' & Traders' N. Bk.	First National Bank.
" ..... "	Hicks, Gephart & Co.					Donnell, Lawson & Co.	
Wamego ..... Pottawatomie	J. C. Rogers & Co.		J. C. Rogers			Oriental Bank	Armour Bros., *Kansas City.*
Washington .... Washington	Washington County Bank	(Frederick A. Head)		25,000		Geo. Opdyke & Co.	First National Bank.
Waterville ..... Marshall	S. T. Powell					Donnell, Lawson & Co.	W. Hetherington & Co., *Atch.*
Wellington ..... Sumner	Wellington Bank	(Geo. W. Baird & Co.)					
" ..... "	John G. Woods					Donnell, Lawson & Co.	
Wichita ..... Sedgwick	Farmers' & Merchants' Bank	H. W. Lewis	Geo. C. Strong	100,000	7,000	Donnell, Lawson & Co.	Bartholow, Lewis & Co., *St. L.*
" ..... "	First Arkansas Valley Bank	W. C. Woodman	W. T. Woodman	100,000			First National Bank.
" ..... "	Wichita Bank	(Kohn Bros. & Co.)				National Park Bank	First National Bank.
Winfield ..... Cowley	M. L. Read's Bank		M. L. Robinson	50,000	25,000	Gilman, Son & Co.	Bk. of Kan. City, *Kan. City.*
" ..... "	Winfield Bank	J. C. McMullen	J. C. Fuller			Donnell, Lawson & Co.	
Wyandotte ..... Wyandotte	Northrup & Son					Donnell, Lawson & Co.	Bartholow, Lewis & Co., *St. L.*

KENTUCKY.

Town and County.	Name of Bank.	President.	Cashier.	Paid-up Capital.	Surplus.	New York Correspondent.	Western Correspondent.
Ashland ... Boyd	Ashland National Bank	Hugh Means	A. C. Campbell	$330,000	$ 30,000	Bank of America	
Augusta ... Bracken	Allen, Harbeson & Co.			20,000		Bank of America	Third Nat. Bk., *Cincinnati.*
Bardstown ... Nelson	Wilson & Muir			60,000		Kountze Bros.	Kentucky N. Bk., *Louisville*
Bowling Green ... Warren	Southern Kentucky Bank	(Nazro & Underwood)	H. L. Underwood			Ninth National Bank	
" ... "	Warren Deposit Bank	T. B. Wright	C. G. Smallhouse	150,000	22,000	American Exchange Nat. Bk.	Louisville Bk. Co., *Louisville.*
" ... "	Potter, Vivion & Co.					Bank of America	
Carlisle ... Nicholas	Deposit Bank	William P. Ross	F. E. Congleton	77,000	10,200	Bank of America	
Carrollton ... Carrol	John Howe & Sons						Merch. Nat. Bk., *Louisville.*
Catlettsburg ... Boyd	Witten & Davidson					Kountze Bros.	
Caverna ... Hart	Merchants' Banking Co.	Butler H. Waters	W. M. Mustain	12,150			Louisville Bk. Co., *Louisville.*
Cloverport ... Breckenridge	Breckenridge Bank	W. H. Bowmer	A. B. Skillman	45,800		Importers' & Traders' N. Bk.	Kentucky N. Bk., *Louisville.*
Columbia ... Adair	Bank of Columbia	Josiah Hunter	George Bryan	40,000		Bank of America	Merch. Nat. Bk., *Louisville.*
Covington ... Kenton	Covington City National Bank	J. D. Hearne	James B. Jones	500,000	56,000	American Exchange Nat. Bk.	Third Nat. Bk., *Cincinnati.*
" ... "	First National Bank	A. Shinkle	I. D. Fry	500,000	160,000	Imp. & Trad. & 4th N. Bks.	Merchants' Nat. Bk., *Cincin.*
" ... "	German National Bank	H. Feltman	James Spilman	250,000		Third National Bank	
" ... "	Northern Bk. of K'y (Branch)	Wm. Ernst	D. C. Collins	650,000		Bank of America	Commercial N. B., *Chicago.*
Cynthiana ... Harrison	Farmers' Deposit Bank	John W. Peck	L. Van Hook	50,000		Bank of America	Third Nat. Bk., *Cincinnati.*
" ... "	National Bank of Cynthiana	Henry E. Shawhan	J. S. Withers	150 000	20,000	National Park Bank	First Nat. Bk., *Cincinnati.*
Danville ... Boyle	Central National Bank	Robert P. Jacobs	J. W. Proctor	200,000	75,000	Imp. & Trad. & Ninth N. Bks.	First Nat. Bk., *Cincinnati.*
" ... "	Farmers' National Bank	James G. Cecil	G. W. Welsh, Jr.	75,000		First National Bank	Kentucky N. Bk., *Louisville.*
" ... "	First National Bank	M. J. Farris	J. A. Quisenberry	150,000	30,000	Third National Bank	First Nat. Bk., *Cincinnati.*
Dixon ... Webster	Farmers' Bank of Webster Co.		L. A. Doris			Sawyer, Wallace & Co.	
Eddyville ... Lyon	Skinner & Son			40,000		Alexander & Latham	
Elizabethtown ... Hardin	Arnold, Polk & Co.					Importers' & Traders' N. Bk.	
" ... "	L. M. Longshaw		H. N. Holdsworth			Latham, Alexander & Co.	Bank of Montreal, *Chicago.*
Elkton ... Todd	Bank of Elkton	H. G. Petree	John O. Street	24,000		Bank of America	Merch. Nat. Bk., *Louisville.*
Eminence ... Henry	Deposit Bank	J. S. Baskett	W. B. Wilson	95,000		Importers' & Traders' N. Bk.	City Nat. Bk., *Louisville.*
Falmouth ... Pendleton	Falmouth Deposit Bank	C. A. Robbins	J. E. Bohannan	25,000	2,692	Bank of America	
Flemingsburg ... Fleming	Exchange Bank	(David Willson & Co.)				Metropolitan National Bank	Espy, Heidelbach & Co., *Cin.*
" ... "	Fleming County Farmers' Bk.	J. H. DeBell	John W. Heflin	30,000	1,000	Bank of America	Franklin Bank, *Cincinnati.*
" ... "	Fleming County National Bk.	E. E. Pearce	Thos. S. Andrews	50,000	3,000	Third National Bank	Third Nat. Bk., *Cincinnati.*
Frankfort ... Franklin	Bank of Kentucky, (Branch).	A. W. Dudley	E. L. Samuel	200,000		Bank of America	First Nat. Bk., *Cincinnati.*
" ... "	Deposit Bank	W. J. Chinn	John Watson	77,000	12,000	John J. Cisco & Son	
" ... "	Farmers' Bank of Kentucky	Thos. Rodman	Grant Green	1,100,000	50,000	Bank of America	
Franklin ... Simpson	First National Bank	H. D. Salmons	J. L. McGoodwin	100,000	16,880	Third National Bank	
Georgetown ... Scott	Deposit Bank	L. L. Herndon	James Y. Kelly	90,000		Bank of America	
" ... "	Farmers' Bank of K'y (Branch)	J. F. Robinson	Nos Spears	400,000	60,000	Bank of America	

Digitized by Microsoft ®

KENTUCKY—continued.

Town and County.	Name of Bank.	President.	Cashier.	Paid-up Capital.	Surplus.	New York Correspondent.	Western Correspondent.
Glasgow ..... Barren	Deposit Bank		M. H. Dickinson	$180,000		National Bank of Commerce	
" ..... "	Trigg & Co.					Bank of America	
Grayson ..... Carter	Grayson Banking Co.		C. C. Magann	27,000		Winslow, Lanier & Co.	Fourth Nat. Bank, *Cincin'ti*
Greenup ..... Greenup	Greenup Deposit Bank	W. C. Ireland	J. Pollock	13,750			
Harrodsburg ..... Mercer	First National Bank	A. B. Bonta	J. M. Curd	100,000		Third National Bank	
Henderson ..... Henderson	Farmers' Bank of K'y, (Branch	John E. McCallister	Leonard H. Lyne	300,000		Bank of America	
" ..... "	Henderson National Bank	L. C. Dallam	S. K. Sneed	200,000	$ 50,000	National Park Bank	Union National Bk., *Chicago*
Hopkinsville ..... Christian	Bank of Hopkinsville	John C. Latham	James A. Wallace	250,000	44,000	Bank of America	Citizens' Nat. B., *Louisville.*
" ..... "	Planters' Bank	S. E. Trice	William L. Trice	76,000	3,784	Fourth National Bank	Louisville Bkg Co. *Louisville*
Lancaster ..... Garrard	National Bank of Lancaster	George Denny	Wm. H. Kinnaird	250,000	85,000	Mercantile National Bank	First Nat. Bank, *Cincinnati.*
Lawrenceburg .... Anderson	Anderson Co. Deposit Bank	J. A. Witherspoon	J. A. McBrayer	50,000	7,000	L. D. Alexander & Co.	
Lebanon ..... Marion	Marion National Bank	R. H. Rountree	N. S. Ray	150,000	15,000	Bank of America	Bank of Kentucky, *Louisv'le*
" ..... "	National Bank of Lebanon	R. M. Spalding	Henry Wilken	100,000	6,750	Importers' & Traders' N.Bk.	Merch. Nat. Bk., *Cincinnati.*
Lexington ..... Fayette	City National Bank	R. B. Hamilton	G. Stoll, Jr.	200,000	60,000	Bank of New York N. B. A.	
" ..... "	Fayette National Bank	S. Bassett	R. S. Bullock	300,000	31,400	Importers' & Traders' N.Bk.	Espy, Heidelbach & Co., *Cin.*
" ..... "	First National Bank	Avery S. Winston	Thomas Mitchell	400,000	54,209	Merchants' National Bank	
" ..... "	National Exchange Bank	J. P. Metcalfe	J. B. Wilgus	100,000		Importers' & Traders' N. Bk	
" ..... "	Northern Bank of Kentucky	M. C. Johnson	W. D. Boswell	550,000		Bank of America	
" ..... "	Grinstead & Bradley					National Park Bank	Commercial Bk., *Cincinnati.*
" ..... "	David A. Sayre & Co			100,000		Manhattan Company Bank	
Louisville ..... Jefferson	*Bank of Kentucky	Thomas L. Barret	W. G. Hume	1,645,000		Bank of America	Mer. Sav. L. & T. Co., *Chi.*
" ..... "	*Bank of Louisville	Charles Tilden	James A. Leech	700,000		Bank of America	Third Nat. Bank, *Cincinnati*
" ..... "	*Citizens' National Bank	John G. Barret	H. C. Rodes	344,000	23,192	National Bank of Commerce	First National Bk., *Chicago.*
" ..... "	*Falls City Tobacco Bank	L. L. Warren	R. B. Alexander	400,000		Merchants' National Bank	
" ..... "	*Farmers' & Drovers' Bank	E. D. Standiford	R. S. Veech	320,000	5,500	National Bank of Commerce	Commercial Bank, *Cincin'ti.*
" ..... "	*First National Bank	George A. Lewis	F. P. Schmitt	500,000	94,000	Fourth National Bank	Merch. Nat. Bank, *Chicago.*
" ..... "	Franklin Bank	J. D. O'Leary				Importers' & Traders' N.Bk.	
" ..... "	*German Bank	P. Viglini	H. C. Walbeck	232,000		National Bank of Commerce	
" ..... "	*German Insurance Bank	F. Reidhar	J. J. Fischer	300,000		Nat. Park B. & Chem. N. Bk.	Commercial N. Bk., *Chicago.*
" ..... "	*German National Bank	Adolph Reutlinger	C. S. Mueller	251,500	36,000	Am. Exch. & Metro. Nat. Bks.	Second Nat. Bk, *Cincinnati.*
" ..... "	*German Security Bank	John H. Detchen	James S. Barret	180,000	70,000	Continental National Bank	Seasongood, Sons & Co., *Cin.*
" ..... "	*Kentucky National Bank, *United States Depository*	Bland Ballard	Logan C. Murray	500,000	100,000	Merch. & Mercantile Nat. Bks.	First & Mer. N. Bks., *Chi.*
" ..... "	*Louisville Banking Co.	Theo. Harris	W. J. Duncan	118,830	135,082	Hanover National Bank	North Western N. Bk., *Chi.*
" ..... "	*Louisville City National Bk.	C. N. Warren	Charles Warren	400,000	51,200	Importers' & Traders' N.Bk.	Fifth Nat. Bank, *Chicago.*
" ..... "	*Masonic Savings Bank	Jacob Krieger, Sr.	William Egelhoff	300,000		Importers' & Traders' N.Bk.	Commercial Bk., *Cincinnati*
" ..... "	*Merchants' National Bank	H. C. Carnth	J. H. Lindenberger	500,000	22,000	Bank of America, Importers' & Traders' Nat. Bk.	First Nat. Bank, *Chicago.*

Digitized by Microsoft®

KENTUCKY—continued.

Town and County.	Name of Bank.	President.	Cashier.	Paid-up Capital.	Surplus.	New York Correspondent.	Western Correspondent.
Louisville ..... Jefferson	*Savings Bank of Louisville	John Caperton	J. H. Rhorer	$100,000	$ 8,000	Metropolitan National Bank	
" ..... "	*Second National Bank	James Bridgeford	George S. Allison	400,000		Fourth National Bank	
" ..... "	*Third National Bank	Julius VonBorries	E. C. Bohne	200,000	13,000	Merchants' Exchange N. Bk.	Hide & Leather Bk., *Chicago.*
" ..... "	*Western Bank	A. F. Coldewey	Henry Hurter	250,000		Union National Bank	German B'kg Co., *Cincinnati*
" ..... "	*Western Financial Corpor'tn.	Samuel P. Weisiger	John B. Smith	800,000		Bank of America	Union Nat. Bank, *Chicago.*
" ..... "	A. D. Hunt & Co.					Chemical National Bank	N. Bk. Commerce, *Cincinnati*
" ..... "	G. W. Norton & Co.			200,000		Ex Norton & Co.	
" ..... "	Jno. W. & D. S. Green, (Brokers)	(*See Ade't, p.* 385.)				Manhattan Company Bank	
" ..... "	Theodore Schwartz & Co.					Bank of America	German B'kg Co., *Cincinnati*
" ..... "	Louisville Clear'g H'se Ass'n. (*Members indicated by a* *)	J. H. Lindenberger	Clinton McCarty, *Mgr*				
Madisonville ..... Hopkins	John G. Morton					Sawyer, Wallace & Co.	Evansville Nat. Bk., *Ind.*
Mayfield ..... Graves	First National Bank	Henry S. Hale	S. P. Ridgway	150,000	12,000	First National Bank	Second Nat. Bk., *Louisville.*
Maysville ..... Mason	Bank of Maysville	James Barbour	J. F. Barbour	77,600	6,845	Bank of America	
" ..... "	Pearce, Wallingford & Co.			100,000	81,000	Third National Bank	Espy, Heidelbach & Co., *Cin.*
" ..... "	Wells, Mitchell & Co.					Bank of America	
Midway ..... Woodford	Deposit Bank	W. A. Moore	W. M. Shipp	75,000	5,000	Bank of America	
Millersburg ..... Bourbon	Millersburg Deposit Bank	Robt. Tarr	A. G. Stitt	50,000		National Park Bank	Commercial Bk., *Cincinnati.*
Monticello ..... Wayne	Kindrick, Sallee & Co.						
Morgansfield ..... Union	National Bank of Union Co.	George Huston	D. C. James	100,000	4,700	Importers' & Traders' N. Bk.	
Mt. Sterling ... Montgomery	Exchange Bank of Kentucky	J. M. Bigstaff	William Hoffman	50,000		American Exchange Nat. Bk.	
" ..... "	Farmers' National Bank	J. A. Hannah	William Mitchell	250,000	12,000	Bank of America	
" ..... "	Mount Sterling National Bank	C. Brock	H. R. French	50,000	15,800	National Park Bank	Merchants' N. B., *Cincinnati.*
New Castle ..... Henry	National Bank of New Castle.	George C. Castleman	John W. Mathews	60,000	2,400	First National Bank	Citizens' N. Bk., *Louisville*
Newport ..... Campbell	First National Bank	William Robson	T. B. Youtsey	100,000	5,000	Third National Bank	Third Nat. Bk., *Cincinnati.*
" ..... "	James Taylor & Sons		Waller Overton			Manhattan Company Bank	
Nicholasville .... Jessamine	First National Bank	John A. Willis	Dent Hoover	100,000	10,000	Bank of America	
" ..... "	Noland, Wilmore & Co.			50,000	25,000	Winslow, Lanier & Co.	First Nat. Bank, *Covington.*
North Middletown. Bourbon	North Middletown Dep. Bank	Thos. J. Evans	A. T. Mitchell	50,000	50,700	Ninth National Bank	City Nat. Bank, *Covington.*
Owensboro ..... Daviess	Deposit Bank	James Weir	John Wendling	200,000	25,000	Importers' & Traders' N. Bk.	
" ..... "	Farmers' & Traders' Bank	L. Gray	William H. Moore	50,000		Ninth National Bank	
" ..... "	Owensboro Savings Bank	T. S. Anderson	James H. Parrish	25,000	5,000	Ninth National Bank	First Nat. Bk., *Louisville.*
" ..... "	Planters' Bank of Kentucky	R. H. Taylor	Phil. T. Watkins	125,000		Chemical National Bank	Third Nat. Bk., *Cincinnati.*
Owenton ..... Owen	National Bank of Owen	A. P. Grover	N. H. Witherspoon	56,000	4,626		Sesengood, Sons & Co. *Cin.*

Digitized by Microsoft

KENTUCKY—continued.

Town and County.	Name of Bank.	President.	Cashier.	Paid-up Capital.	Surplus.	New York Correspondent.	Western Correspondent.
Owingsville.....Bath	Exchange & Deposit Bank	J. A. J. Lee	J. Clay Lee	$ 25,000			
" "	J.B.& Chas. Goodpaster & Co		J. B. Goodpaster	25,000		Winslow, Lanier & Co	Espy, Heidelbach & Co., *Cin.*
Paducah.....McCracken	American German Nat. Bank	H. M. Gilson	George C. Thompson	100,000	$ 5,000	Third National Bank	
" "	City National Bank	S. B. Hughes	Elbridge Palmer	200,000	23,500	Importers' & Traders' N.Bk.	
" "	First National Bank	William Beadles	S. P. Cope	100,000	20,000	National Park Bank	Third Nat. Bk., *Cincinnati.*
Paris.....Bourbon	Agricultural Bank	H. M. Roseberry	Henry Spears	77,500	4,250	Bank of America	City Nat. Bk., *Covington.*
" "	Citizens' Bank	C. S. Brent	John C. Brent	100,000	10,000	Importers' & Traders' N.Bk.	
" "	Deposit Bank	Charles V. Higgins	H. M. Rucker	92,000		American Exchange Nat.Bk.	
" "	Northern Bank of Kentucky	Joseph Mitchell	Charlton Alexander	400,000		Bank of America	First National Bank, *Cin.*
Princeton.....Caldwell	Wm. G. Bradley, (*Coll'n Ag't.*)						
Richmond.....Madison	Farmers' National Bank	John Bennett	S. S. Parkes	150,000		National Park Bank	
" "	First National Bank	S. P. Walters	W. R. Letcher	250,000		Merchants' National Bank	
" "	Madison National Bank	A. R. Burnam	C. D. Chenault	200,000	68,648	National Park Bank	Third National Bank, *Cin.*
" "	Second National Bank	W. M. Irvine	J. S. Walker	150,000	1,900	Importers' & Traders' N.Bk.	First National Bank, *Cin.*
Russellville.....Logan	Bank of Russellville	Albert G. Rhea	Thos. A. Frazer	50,000	6,000	Ninth National Bank	
" "	Logan County National Bank	Wilbur F. Browder	Hugh Barclay, Jr.	50,000	7,500	Chemical National Bank	
" "	N. Long & Co.		S. C. Long			National Park Bank	West'n Fire Corp., *Louisville*
Sharpsburg.....Bath	Exchange Bank	J. G. Allen	F. S. Allen			Bk.of Amer. & Ninth N. Bk.	
Shelbyville.....Shelby	Bank of Shelbyville	Gorden Logan	Shelby Vannatta	183,406		Bank of America	
" "	Farmers' & Traders' Bank	J. L. Caldwell	J. T. Middleton	101,676		National Park Bank	
Somerset.....Pulaski	National Bank of Somerset	H. H. Gibson	Robert Gibson	50,000	33,000	Ninth National Bank	
Springfield.....Washington	First National Bank	Rich. J. Browne	Chas. R. McElroy	150,000	15,000	Importers' & Traders' N.Bk.	Bk. of Louisville, *Louisville.*
Stanford.....Lincoln	Farmers' National Bank	John H. Shanks	J. B. Owsley	200,000		Importers' & Traders' N.Bk.	
" "	National Bank of Stanford	J. W. McAllister	John J. McRoberts	150,000	30,000	First National Bank	Third National Bank, *Cin.*
Trenton.....Todd	Bank of Trenton	J. S. Dickinson	P. E. Bacon	50,000			
Uniontown.....Union	Cartmell & Co.					Chase National Bank	City Nat. Bank, *Louisville.*
Versailles.....Woodford	Bank of Woodford	T. W. Twymant	E. K. Thornton	120,000		National Park Bank	
" "	J. Amsden & Co.		J. P. Amsden	50,000	5,500	Kountze Bros.	
Warsaw.....Gallatin	Warsaw Deposit Bank	H. J. Abbett	Florian Cox	35,000			First Nat. Bank, *Louisville.*
Winchester.....Clark	Citizens' National Bank	W. Miller	J. D. Simpson	175,000	6,150	Third National Bank	Third National Bank, *Cin.*
" "	Clark County National Bank	John W. Bean	M. G. Taylor	150,000	66,000	National Park Bank	First National Bank, *Cin.*

Digitized by Microsoft ®

LOUISIANA.

Town and County.	Name of Bank.	President.	Cashier.	Paid-up Capital.	Surplus.	New York Correspondent.	Chicago Correspondent.
Baton Rouge, E. Baton Rouge	David & Garig					Third National Bank	Louisiana N. B., *New Orleans.*
" "	Pike's Exch. & Coll'n Office		A. H. Huguet			Hanover National Bank	New Orleans Nat. Bk., *N. O.*
Monroe, Ouachita	Lewis D. Allen, Jr					L. D. Alexander & Co.	Boatmen's Sav. Bk., *St. Louis*
New Orleans, Orleans	•Bank of Lafayette		George Johnston	$ 100,000		American Exchange Nat. Bk.	
" "	•Citizens' Bank of Louisiana	E. L. Carriere	Jas. J. Tarleton	1,500,000		Metropolitan National Bk.	Merch. Sav. Loan & Trust Co.
" "	•Germania National Bank	L. B. Cain	J. L. Bercier	300,000	$ 63,000	Fourth National Bank	National Bank of Illinois.
" "	•Hibernia National Bank	Geo. R. Preston	John G. Devereux	400,000	45 000	Importers' & Traders' N. Bk.	First National Bank.
" "	•Louisiana National Bank	Joseph H. Oglesby	A. Luria	1,000,000	105,000	Third National Bank	Coml. National Bank. Merch. Sav. Loan & Trust Co.
" "	Metropolitan Bank	Michael Frank	Thaddeus D. VanHorn	250,000	27,000	Limburger & Thalmann	Gerhard Foreman.
" "	•Mutual National Bank	John T. Hardie	Joseph Mitchel	300,000	100,000	National City Bank	
" "	•New Orleans Canal & Bk'g. Co.	J. C. Morris	J. B. Montreuil, *pro tem*	1,000,000		M. Morgan's Sons	North Western Nat. Bank.
" "	•New Orleans National Bank	Albert Baldwin	William Palfrey	200,000	30,000	Hanover & Am. Ex. Nat. Bks	Merchants' National Bank.
" "	•People's Bank	U. Marinoni	N. Landry	200,000		Merchants' National Bank	
" "	•State National Bank	Samuel H. Kennedy	Chas. L. C. Dupuy	425,000	85,000	Bk. of New York N. B. A., & National Park Bank.	
" "	•Union National Bank	C. Kohn	Stephen Chalaron	270,000	55,000	National Park Bank	First National Bank.
" "	•Workingmen's Bank	J. B. Camors	Edgar Hincks	100,000		National Park Bank	
" "	Seligman, Hellman & Co.					J. & W. Seligman & Co.	
" "	Townsend & Lyman (*See Advertisement, p. 386.*)					J. B. Colgate & Co.	Preston, Kean & Co., *Chicago.* State Sav. Assoc'n, *St. Louis*
" "	N. O. Clear. House Associat'n (*Members indicated by a •*)	Jas. H. Oglesby	Isaac N. Maynard, *Mgr.*				
Shreveport, Caddo	E. & B. Jacobs					National Citizens' Bank	
" "	Johnson's Ex. & B'kg House		R. R. Deming			Importers' & Traders' N. Bk.	

Digitized by Microsoft®

MAINE.

WN AND COUNTY.	NAME OF BANK.	PRESIDENT.	CASHIER.	PAID-UP CAPITAL.	SURPLUS.	NEW YORK CORRESPONDENT.	BOSTON CORRESPONDENT.
Auburn.....Androscoggin	Auburn Savings Bank	James Dingley.... ...	Geo. S. Woodman, *Tr.*	....	....	....	
" ..... "	First National Bank.....	J. Dingley, Jr.....	John B. Jordan.....	$150,000	....	.....	Nat. Hide & Leather Bank.
" ..... "	Mechanics' Savings Bank....	John F. Cobb.....	John R. Learned, *Tr.*	.....	....	.....	
" ..... "	National Shoe & LeatherBank	Ara Cushman	M. C. Percival.... ..	300,000	$ 3,000	....	Shoe & Leather Nat. Bank.
Augusta ....Kennebec	Augusta Savings Bank.....	Thomas Lambard....	Wm. R. Smith, *Tr.*...	.....	100,000	.....	
" ..... "	First National Bank...	James W. North	Israel Boothby.....	250,000	41,000	Importers' & Traders'N.Bk.	Suffolk National Bank.
" ..... "	Freeman's National Bank....	W. F. Hallett.....	S. B. Glazier.....	100,000	.....	....	National Bank of Commerce
" ..... "	Granite National Bank.....	Darius Alden.....	Wm. T. Johnson.....	150,000	20,700	....	National Exchange Bank.
" ..... "	Kennebec Savings Bank.....	W. F. Hallett.....	S. B. Glazier, *Tr.*.....	.....	.....	... .	
" ..... "	B. E. Potter & Bro.....	B. E. Potter	George F. Potter	25,000	4,800	Vermilye & Co.....	Foote & French.
Bangor..... .Penobscot	Bangor Savings Bank.	Charles Hayward....	S. D. Thurston	.....	.... ..	....	
..... "	First National Bank.....	George Stetson..	E. G. Wyman..... .	500,000	100,000	Ninth National Bank... ...	First National Bank.
... . "	Kenduskeag National Bank..	William B. Hayford...	C. H. Hammatt.	100,000	26,000	....	National Bk. of Redemption
..... "	Merchants' National Bank....	Samuel H. Blake.....	M. T. Stickney.....	100,000	20,000	....	National Bank of Commerce
..... "	Penobscot Savings Bank	Gorham L. Boynton..	Edwin Clark, *Tr.* ...	.....	.....	....	Suffold National Bank.
.... "	Second National Bank.....	Nathan C. Ayer... ...	Wm. S. Dennett.....	150,000	30,000	.....	Maverick National Bank.
..... "	Veazie National Bank.	Alfred Veazie.....	William C. Holt.....	100,000	.....	....	
. ..... "	P. M. Blake..	....	Geo. W. E. Barrows...	100,000	.....	Kountze Bros.....	National Exchange Bank.
" ..... "	Bowler & Merrill.....	....	.....	.....	... .	.....	Maverick National Bank.
" . ... "	W. J. Webb & Co. (*Brokers*) .	....	.....	.. ..	.....	.....	Brewster, Basset & Co.
Bath.....Sagadahoc	Bath National Bank	Arthur Sewall.....	W. D. Hill.....	125.000	9,752	Fourth National Bank.....	Pacific National Bank.
" ..... "	Bath Savings Institution.....	Charles Davenport...	John H. Kimball, *Tr.*	... .	.....	....	
" .... "	First National Bank.....	Oliver Moses.....	W. D. Mussenden	200,000	50,000	....	Nat. Hide & Leather Bank.
" ..... "	Lincoln National Bank.....	Charles Davenport....	Wm. R. Shaw.....	200,000	46,500	Bank of America.....	First National Bank.
" .... "	Marine National Bank.....	S. D. Bailey.	H. A. Duncan	100,000	20,500	Marine National Bank....	National Exchange Bank.
" ..... "	People's 25 Ct. Savings Bank	Franklin Reed.....	Geo. W. Johnson, *Tr.*	..... .	.....	....	
" ..... "	Sagadahoc National Bank.....	Franklin Reed.....	Henry Eames.....	100,000	.....	... .	Nat. Bank Commonwealth.
Belfast.....Waldo	Belfast National Bank.....	John G. Brooks	A. H. Bradbury.....	150,000	36,000	... .	Tremont National Bank.
" ..... "	Belfast Savings Bank..... .	Asa Faunce.....	John H. Quimby, *Tr.*	....	33,000	.....	Howard National Bank.
Bethel.....Oxford	Bethel Savings Bank.....	Oliver H. Mason.....	Enoch Foster, Jr., *Tr.*	.....	.....	.....	

Digitized by Microsoft ®

MAINE—continued.

Town and County.	Name of Bank.	President.	Cashier.	Paid-up Capital.	Surplus.	New York Correspondent.	Boston Correspondent.
Biddeford.....York	Biddeford National Bank....	William P. Haines....	Charles E. Goodwin..	$150,000	$ 37,000	Gallatin National Bank.....	Suffolk National Bank.
" ..... "	Biddeford Savings Bank.....	William P. Haines...	R. M. Chapman, *Tr.*	.....	.....	.....	
" ..... "	First National Bank.....	E. H. Banks.....	Chas. A. Moody	100,000	25,000	.....	National Bank Commerce.
" ..... "	York County Savings Bank..	John M. Goodwin.....	R. H. Ingersoll, *Tr.*...	.....	.....	.....	
Booth Bay.....Lincoln	Booth Bay Savings Bank.....	R. Montgomery.....	D. W. Sawyer, *Tr.*.....	.....	.....	.....	
Bowdoinham ....Sagadahoc	National Village Bank.....	R. P. Carr.....	H. Q. Sampson	50,000	5,000	.....	National Bank Redemption.
Brewer.....Penobscot	Brewer Savings Bank.....	William P. Burr	E. P. Farrington.....	.....	.....	.....	
Bridgton .....Cumberland	Bridgton Savings Bank	Rufus Gibbs	George P. Perley, *Tr.*.	.....	.....	.....	J. B. Brown & Sons, *Portland*
Brunswick .. .. "	Brunswick Savings Instituti'n	Henry Carvill.....	J. M. Winchell. *Tr.*...	.....	.....	.....	
" ... .. "	First National Bank.....	N. T. Palmer	J. P. Winchell... ...	100,000	20,000	.....	Nat. Hide & Leather Bank.
" ..... "	Pejepscot National Bank.....	H. C. Martin.....	L. H. Stover.....	50,000	.....	.....	National Bank Redemption.
" ..... "	Topsham & Brunswick 25c. Sv. B	Wildes P. Walker.....	Lemuel H. Stover....	.....	.....	First National Bank	National Security Bank.
" ... .. "	Union National Bank.....	Stephen J. Young.....	H. A. Randall.....	100,000	15,500	Ninth National Bank.....	Nat. Hide & Leather Bank.
Bucksport ... .Hancock	Bucksport National Bank.....	Theo. C. Woodman...	Edward Swazey.....	100,000	12,050	.....	National Bank of Commerce
Calais.....Washington	Calais National Bank.....	L. G. Downes.....	Frank Nelson.....	100,000	36,325	.....	Globe National Bank.
Camden.....Knox	Camden National Bank.....	H. Knight.....	J. F. Stetson.....	50,000	1,200	.....	Blackstone National Bank.
" ..... "	Camden Savings Bank.....	S. D. Carleton	C. F. Richards, *Tr.* ..	.....	.....	.....	
Damariscotta.....Lincoln	First National Bank.....	Edwin Flye.....	William Flye.....	50,000	15,000	.....	National Bank Redemption.
Dexter.....Penobscot	Dexter Savings Bank..	Albert F. Bradbury...	Geo. Hamilton, *Tr*....	.....	.....	.....	Blackstone National Bank.
" . ..... "	First National Bank.....	Charles Shaw.....	Charles W. Curtis.....	100,000	2,100	.....	Blackstone National Bank.
Dover..... Piscataquis	Piscataquis Savings Bank....	E. A. Thompson.....	C. B. Kittredge	.....	.....	.....	
Eastport.....Washington	Eastport Savings Bank.....	J. A. McLarren.....	N. B. Nutt, Jr., *Tr.*...	.....	.....	.....	Nat. Bank Commonwealth.
" ..... . "	Frontier National Bank	S. B. Hume.....	George H. Hayes	75,000	17,000	.....	North National Bank.
Ellsworth.....Hancock	Hancock County Savings Bank	George Parcher.....	Chas. C. Burrill, *Tr*...	.....	.....	.....	Maverick National Bank.
Fairfield.....Somerset	Fairfield Savings Bank.	Wm. Connor.	E. G. Pratt, *Tr*.....	.....	.....	.....	
" . ..... "	First National Bank..... ..	H. Kelley..	E. G. Pratt.....	50,000	2,318	.....	National Bank Redemption.
Farmington..... .Franklin	Franklin County Savings Bank	Reuben Cutler.....	J. Warren Merrill, *Tr.*	.....	.....	.....	
" ..... "	Sandy River National Bank...	F. G. Butler.....	T. F. Belcher..... .	75,000	.....	.....	National Exchange Bank.
Gardiner.....Kennebec	Cobbossee National Bank.....	James Stone.....	Treby Johnson	100,000	20,000	.....	National Bank Redemption.
" . ..... "	Gardiner National Bank.....	Joseph Bradstreet....	Fred. W. Hunton.....	50,000	22,000	.....	National Bank Redemption.
" .. .. "	Gardiner Savings Institution	Robert Thompson....	Weston Lewis, *Tr*....	.....	140,000	.....	Boston National Bank.
" .. .. "	Oakland National Bank..	Joshua Gray..... ..	S. Bowman.....	100,000	.....	.....	Suffolk National Bank.
" ..... "	C. A. & J. D. White.....	.....	.....	.....	.....	.....	
Gorham.. .....Cumberland	Gorham Savings Bank	Joseph Ridlon.....	Jno. A. Waterman, *Tr.*	.....	.....	.....	
Hallowell..... Kennebec	American National Bank.	P. F. Sanborn.....	A. D. Knight.....	75,000	.....	.....	National Exchange Bank.
" ... . "	Hallowell Savings Institution.	Andrew Masters.....	Henry K. Baker, *Tr*...	.....	.....	.....	
" ..... "	Northern National Bank.....	Justin E. Smith.... ..	George R. Smith	100,000	25,000	.....	National Bank Redemption.

Digitized by Google

MAINE—continued.

Town and County.	Name of Bank.	President.	Cashier.	Paid-up Capital.	Surplus.	New York Correspondent.	Boston Correspondent
Hartland .....Somerset	Hartland Savings Bank.....	.....	.....	.....	.....	.....	
Houlton..... ...Aroostook	Houlton Savings Bank.....	Almon H. Fogg... ...	John H. Bradford, *Tr.*	.....	.....	.....	
Kennebunk.....York	Kennebunk Savings Bank....	Joseph Dane..... . ..	C. Littlefield, *Tr.*.....	.....	.....	.....	
" ..... "	Ocean National Bank.....	Joseph Dane	C. Littlefield...	$100,000	$ 20,000	.....	National Bank Redemption.
Lewiston .... Androscoggin	Androscoggin County Sav. Bk.	E. F. Packard	F. W. Parker, *Tr.*.....	.....	64,000	.....	National Bank Redemption.
" ..... "	First National Bank...	E. F. Packard.....	A. L. Templeton.. ..	400,000	175,000	First National Bank.....	National Bk. of Commerce.
" ..... "	Manufacturers' National Bk..	John M. Robbins.....	William Libby	200,000	.....	.....	National Bank Redemption.
" ..... "	People's Savings Bank	Geo. H. Pilsbury.....	Addison Small, *Tr.*...	.....	.....	.....	National Bk of Commerce.
" ..... "	S. E. May & Co.....	.....	.....	.....	.....	.....	
Limerick.... .....York	Limerick Savings Bank.....	J. M. Mason.	J. C. Lane, *Tr*...	.....	.. ..	.....	
Lubec.....Washington	Lubec Savings Bank.....	.....	M. M. Foster, *Tr*.....	.....	.....	.....	
Machias..... ..Washington	Machias Savings Bank.....	George Walker	L. L. Keith, *Tr*.	.....	.....	.....	
New Castle..... Lincoln	New Castle National Bank....	Joseph Haines	D. W. Chapman	50,000	25,000	.....	National Bank Redemption.
North Berwick.....York	North Berwick National Bank.	William Hill..... ..	C. W. Greenleaf ..	50,000	.....	.....	National Bank Redemption.
Norway..... ...Oxford	Norway National Bank	Wm. Frost, 2d.....	H. D. Smith..	100,000	7,200	.....	National Bank Redemption.
" .... "	Norway Savings Bank.....	Robert Noyes.....	Henry M. Bearce, *Tr.*	.....	.....	.....	
Orono.....Penobscot	Orono National Bank.....	Eben Webster.....	E. P. Butler.....	50,000	.....	.....	National Bank of Commerce.
" .... "	Orono Savings Bank....	Eben Webster	E. P. Butler, *Tr*.....	.....	.....	.....	
Pembroke.....Washington	Pembroke Savings Bank	Wm. T. Hobart.....	Geo. K. Hatch, *Tr*....	.....	.....	.....	
Phillips.....Franklin	Phillips Savings Bank.... ...	W. F. Fuller.....	Elias Field, *Tr*.....	.....	.....	.....	
" .... "	Union National Bank.... ...	N. B. Beal.....	J. E. Thompson.	50,000	1,100	.....	Nat. Bank Commonwealth.
Portland.....Cumberland	Canal National Bank.	Wm. W. Thomas.....	B. C. Somerby.....	600,000	400,000	Importers' & Traders' N. Bk	National Bank of Commerce.
" ..... "	Casco National Bank	Ira P. Farrington.....	Wm. A. Winship	800,000	.....	Ninth National Bank.....	Blackstone National Bank.
" ..... "	Cumberland National Bank...	H. N. Jose.....	W. H. Soule	250,000	105,000	National Park Bank.....	Merchants' National Bank
" ..... "	First National Bank.	H. J. Libby..... ..	William E. Gould ...	800,000	300,000	First National Bank.....	Second National Bank.
" ..... "	Maine Savings Bank.....	Samuel Rolfe.....	A. M. Burton, *Tr*.....	.....	.....	.....	
" ..... "	Merchants' National Bank....	Jacob McLellan	Charles Payson.....	300,000	60,000	Importers' & Traders' N. Bk.	State National Bank.
" ..... "	National Traders' Bank.....	Ambrose K. Shurtleff.	Edward Gould.....	300,000	.....	Phenix National Bank.....	Northwestern N.B., *Chicago.*
" ..... "	Portland Savings Bank.....	John B Brown.....	Frank Noyes, *Tr*.....	.....	.....	.....	
" ..... "	J. B. Brown & Sons	.....	.....	.....	.....	Continental National Bank..	Shawmut National Bank.
" ..... "	C. C. Chapman.....	.....	C. A. S. Holland.....	.....	.....	E. Sweet & Co.....	National Exchange Bank.
" ..... "	Samuel Hanson	.....	.....	.....	.....	Winslow, Lanier & Co.....	Maverick National Bank.
" ..... "	H. M. Payson & Co.....	.....	.....	.....	.....	.....	Brewster, Bassett & Co.
" ..... "	Swan & Barrett.....	.....	.....	.....	.....	First National Bank.....	Foote & French.
" ..... "	Woodbury & Moulton	.....	.....	.....	.....	.....	Richardson, Hill & Co.

MAINE—continued.

Town and County.	Name of Bank.	President.	Cashier.	Paid-up Capital.	Surplus.	New York Correspondent.	Boston Correspondent.
Richmond ..... Sagadahoc	First National Bank	Levi Mustard	Joseph M. Odiorne	$ 50,000	$ 1,329		National Exchange Bank.
" "	Richmond National Bank	James M. Hagar	William H. Stuart	120,000	14,183		Suffolk National Bank.
" "	Richmond Savings Bank	T. J. Southard	Samuel W. Jack				
Rockland ..... Knox	Lime Rock National Bank	John T. Berry	George W. Berry	105,000	6,000		National Exchange Bank.
" "	Rockland National Bank	Maynard Sumner	G. Howe Wiggin	150,000	40,000	National Park Bank	National Exchange Bank.
" "	North National Bank	A. J. Bird	N. T. Farwell	100,000	40,000		National Bank Redemption.
" "	Rockland Savings Bank	John T. Berry	W. H. Titcomb, *Tr*				First National Bank.
Saco ..... York	Saco National Bank	R. Jordan	T. Scamman	100,000			Shawmut National Bank.
" "	Saco Savings Bank	Joseph G. Deering	Geo. W. Scamman, *Tr*				
" "	Saco & Biddeford Sav. Inst'n	S. L. Goodale	Edw'd P. Burnham, *Tr*				
" "	York National Bank	R. F. C. Hartley	John C. Bradbury	100,000			Globe National Bank.
Searsport ..... Waldo	Searsport Savings Bank	James G. Pendleton	Chas. F. Gordon, *Tr*				Freeman's National Bank.
Skowhegan ..... Somerset	First National Bank	Abner Coburn	George N. Page	150,000			National Exchange Bank.
" "	Second National Bank	Samuel Robinson	James Fellows	125,000	32,500		Nat. Hide & Leather Bank.
" "	Skowhegan Savings Bank	Abner Coburn	Edw'd P. Page, *Tr*				
South Berwick ..... York	South Berwick National Bank	W. D. Jewett	John F. Walker	100,000	20,000		Nat. Hide & Leather Bank.
" "	South Berwick Savings Bank	W. D. Jewett	John H. Plumer, *Tr*				
South Paris ..... Oxford	South Paris Savings Bank	Alva Shurtleff	Geo. A. Wilson, *Tr*		15,000		
Stockton ..... Waldo	Stockton Savings Bank	John Griffin	L. M. Partridge, *Tr*				
Thomaston ..... Knox	Georges National Bank	Edward O'Brien	John C. Levensaler	110,000			Pacific National Bank.
" "	Thomaston National Bank	William Singer	Frank H. Jordan	100,000		First National Bank	National Exchange Bank.
" "	Thomaston Savings Bank	E. L. Dillingham	C. S. Smith, *Tr*				
Tremont ..... Hancock	Tremont Savings Bank	H. H. Clark	Abram Richardson, *Tr*				
Waldoboro ..... Lincoln	Medomak National Bank	Samuel W. Jackson	George Allen	50,000			National Bank Redemption.
" "	Waldoboro National Bank	Isaac Reed	R. B. Haskell	50,000			National Bank Redemption.
Waterville ..... Kennebec	Merchants' National Bank	John Ware	Horatio D. Bates	100,000	4,200		National Exchange Bank.
" "	People's National Bank	John Webber	Homer Percival	200,000		National Park Bank	National Bank of Commerce
" "	Ticonic National Bank	Samuel Appleton	A. A. Plaisted	100,000	20,000		Suffolk National Bank.
" "	Waterville Savings Bank	Reuben Foster	E. R. Drummond, *Tr*				
West Buxton ..... York	Buxton & Hollis' Savings Bk.	Oliver Dow	Chas. E. Weld, *Tr*				
West Waterville .. Kennebec	West Waterville National Bk.	A. P. Benjamin	George H. Bryant	75,000	2,544		Maverick National Bank.
" "	West Waterville Savings Bk.	John Ayer	George H. Bryant, *Tr*				
Winthrop ..... "	National Bank of Winthrop	Charles M. Bailey	John M. Benjamin	100,000	48,000		First National Bank.
Wiscasset ..... Lincoln	First National Bank	Henry Ingalls	Frederick W. Sewall	100,000	30,000		Globe National Bank.
" "	Wiscasset Savings Bank	William P. Lennox	Wm. D. Patterson, *Tr*		5,000		

Digitized by Microsoft ®

MARYLAND.

Town and County.	Name of Bank.	President.	Cashier.	Paid-up Capital.	Surplus.	New York Correspondent.	Phila. Correspondent.
Annapolis....Anne Arundel	Annapolis Savings Institution						
" .... "	Farmers' National Bank	Alexander Randall	L. G. Gassaway	$251,700	$ 46,000	Chemical National Bank	

BALTIMORE.

Street.							
155 West Fayette	Arlington Savings Bank	C. R. Colliday					
26 South	*Bank of Commerce	Eugene Levering	Thomas T. Smith	270,000		Bank of New York N. B. A.	Bank of North America.
2 South Poppleton	Border State Savings Institute	A. Livingstone King	Wm. T. Byrnes, *Tr.*				
63 South Broadway	Broadway Savings Bank	Alexander Jones	Thos. H. Morris, *Tr.*				
Charles and Lexington	Central Savings Bank	Francis T. King	Wm. E. Coale, *Tr.*				
North and Fayette	*Chesapeake Bank	J. S. Gittings	J. M. Littig	360,228	78,000	Nat. Bk. State of New York	
Hanover and Pratt	*Citizens' National Bank	Henry James	J. Wesley Guest	500,000	300,000	Third N. Bk.; Nassau Bk.	NorthWesternN.B., *Chicago.*
Howard and German	*Commercial & Farmers' N. B.	Jesse Slingluff	John D. Early	512,560	110,000	Merchants' Exchange N. Bk	Merch. Sv. L. & T. Co., *Chic.*
Baltimore and Carey	Drovers' and Mechanics' Bank	Jacob Ellinger	J. D. Wheeler, Jr.	150,000	2,300	First National Bank	Nat. Bk. Northern Liberties
Eutaw and Fayette	Eutaw Savings Bank	William F. Burns	Robt. D. Brown, *Tr.*				
Lombard and South	*Farmers' & Merchants' N. Bk.	James Sloan, Jr.	E. S. Beall	650,000	130,000	National Park Bank	Western National Bank.
8 South Gay	*First National Bank	J. Saurin Norris	E. J. Pennlman	1,110,000	273,328	Imp.& Tr.N.B; Fourth N.B.	First National Bank.
15 South	*Franklin Bank	Charles J. Baker	George Sanders	500,000		Bank of New York N. B. A.	Traders' Bank, *Chicago.*
173 South Broadway	*German-American Bank (*See Advertisement p. 386.*)	William Schwarz	Alex. Y. Dolfield	300,000	49,000	Gallatin National Bank	Everett Nat. Bank, *Boston.*
Baltimore and Holliday	German Bank of Baltimore	Charles Weber		600,000		Hanover National Bank	Drexel & Co.
85 West Baltimore	German Central Bank	Conrad Meid	C. Wilstorf	75,000		German-American Bank	
Baltimore and Pine	German Savings Bank	Charles Spilman	R. M. Rother, *Tr.*				
Howard and Fayette	Howard Bank	Samuel Edmonds	Thomas S. Ridgaway	200,000	2,000	American Exchange Nat. Bk.	Girard National Bank.
Gay and Second	*Marine Bank	B. A. Vickers	Douglas H. Thomas	405,490	21,500	Union National Bank	Southwark National Bank.
Gay and Second	*Merchants' National Bank	A. H. Stump	W. L. Gill	1,500,000	390,000	Merchants' National Bank	Bank of North America.
Lexington and Calvert	Metropolitan Savings Bank	Isaac Hartman	C. C. Shriver, *Tr.*				
Baltimore and St. Paul	*National Bank of Baltimore	Henry A. Thompson	J. Thomas Smith	1,210,700	365,000	Manhattan Company Bank	Commercial National Bank
4 South Sharp	*National Exchange Bank	John Hurst	J. P. Neer	600,000	98,900	First National Bank	Union National Bank.
South and German	*Nat. Farmers' & Planters' Bk.	Enoch Pratt	Richard Cornelius	800,000	273,000	Mechanics' National Bank	Mechanics' National Bank.
Calvert and Fayette	*National Mechanics' Bank	Robert T. Baldwin	Charles R. Coleman	1,000,000	96,000	Bank of America	Girard National Bank.

BALTIMORE—continued.

Street.	Name of Bank.	President.	Cashier.	Paid-up Capital.	Surplus.	New York Correspondent.	Phila. Correspondent.
84 Fayette	*Nat. Union Bk. of Maryland	William W. Taylor	Robert Mickle	$900,000	$ 58,000	National Bk. of the Republic	National Bank Illinois, *Chi.*
Gay and Exeter	*Old Town Bank	E. G. Hipsley	James R. Edmunds	150,000		National Broadway Bank.	Western National Bank.
Monument and Aisquith	Peabody Savings Institution	Geo. E. Dowell	F. de V. Kirk, *Tr*				
Baltimore and Paca	People's Bank	E. A. Clabaugh	J. B. Ramsay	137,780	21,000	Chemical National Bank	Union National Bank.
9 South	Safe Dep. & Trust Co. of Balto.	B. F. Newcomer	W. A. Wisong, *Tr.*	500,000			
Gay and Second	Savings Bank of Baltimore	Archibald Stirling	David Baldwin, *Tr.*				
147 Broadway	*Second National Bank	John S. Gilman	J. H. Bawden	500,000	250,000	Ninth National Bank	Central National Bank.
31 South	*Third National Bank	Thos. Y. Canby	Alexander M. Carter	500,000	22,700	Importers' & Traders' N. Bk	North Western Nat. Bk., *Chi.*
German and Light	*Traders' National Bank	Isaac S. George	C. Cannon	250,000	9,100	Metropolitan National Bank	National Bank Republic.
14 North Entaw	*Western National Bank	Chauncey Brooks	W. H. Norris	500,000		American Exchange Nat. Bk	North Western Nat. Bk., *Chi.*
Baltimore and Calvert	Alex. Brown & Sons (*See Advertisement, p. 64.*)					Brown Brothers & Co.	Brown Bros. & Co.
17 German	Brown & Lowndes					R. A. Lancaster & Co.	Townsend Whelen & Co.
24 South	D. Fahnestock & Co.					First National Bank	B. K. Jamison & Co.
30 Second	J. Harmanus Fisher					Hallgarten & Co.	Drexel & Co.
31 South	William Fisher & Sons					Hallgarten & Co.	De Haven & Townsend.
15¾ West Baltimore	Frank, Rosenburg & Co.					National Citizens' Bank	
7 South	Robert Garrett & Sons					Drexel, Morgan & Co.	
Fayette and North	John S. Gittings & Co.					Cammann & Co.	
5 South	John A. Hambleton & Co.					James B. Colgate & Co.	E. W. Clark & Co.
22 West Baltimore	Harrison Hopper & Co					James B. Colgate & Co.	W. G. Hopper & Co.
198 Baltimore	Johnston Brothers & Co.					Drexel, Morgan & Co.	Drexel & Co.
21 South	Kummer & Becker					Hallgarten & Co.	Drexel & Co.
168 Baltimore	McKim & Co.					National Bank of Commerce	Barker Bros. & Co.
85 Second	Middendorf, Oliver & Co					Krohn & Schumacher	
North and Baltimore	Nicholson & Co					Importers' & Traders' N. Bk.	Union National Bank.
284 Baltimore	J. J. Nicholson & Sons					Gilman, Son & Co.	Union National Bank.
117 Baltimore	Roche & Coulter					W. T. Hatch & Sons	Barker Bros. & Co.
196 Baltimore	Stein Brothers					Bank of North America	Tradesmen's National Bk.
134 West Baltimore	Wilson, Colston & Co.					McKim Brothers & Co.	Drexel & Co.
30 South	Thos. A. Wilson & Bro						
	Baltimore Clearing House Asso. (*Members indicated by a* *)		R. Mickle, *Mgr.*				

MARYLAND—continued.

Town and County.	Name of Bank.	President.	Cashier.	Paid-up Capital.	Surplus.	New York Correspondent.	Phila. Correspondent.
Centerville.....Queen Anne	Centreville National Bank...	Wm. McKenney	R. E. Feddeman	$ 75,000	$ 1,040	Chase National Bank.....	Nat. Bank of the Republic.
Chestertown.....Kent	Kent National Bank	George B. Westcott...	Joseph Peterson.....	50,000	10,000	... .	Philadelphia Nat. Bank.
Cumberland.....Allegany	First National Bank.....	Joseph Shriver	E. T. Shriver	100,000	70,000	Central National Bank.....	
" ..... "	Second National Bank.....	Lloyd Lowndes, Jr....	Daniel Annan	100,000	50,000	Importers' & Traders' N. Bk.	Far.& Merch.Nat.Bk. *Balto.*
" ..... "	Third National Bank.....	James M. Schley	W. E. Weber	100,000	... .	National Park Bank	Nat. Bank of the Republic.
Easton.....Talbot	Easton Nat. Bk. of Maryland.	I. L. Adkins	R. Thomas	200,000	100,000	National Park Bank	Farmers'&Mechanics'N.Bk.
Elkton.....Cecil	National Bank of Elkton	Jacob Tome	Charles B. Finley....	50,000	30,000	... ...	Nat. Bk. of the Republic.
Frederick..... .Frederick	Central National Bank	Richard H. Marshall .	Henry Williams	200,000	40,000	National Park Bank	
..... "	Farmers' & Mechanics' N. Bk.	Chas. E. Trail.....	Samuel Nixdorff.....	125,000	40,000	National Park Bank	Union National Bank.
..... . "	First National Bank	Thomas Gorsuch	Thomas M. Markell...	100,000	.....	National Park Bank	
..... "	Franklin Savings Bank.....	.....	.....	.....	.....	.. ..	
..... . "	Frederick County Nat. Bk....	John H. Williams .. .	Perry B. McCleery....	150,000	50,000	Importers' & Traders' N. Bk.	
..... "	FrederickTownSav.Institution	Louis Markell	L. V. Scholl	167,000	.....	....	
Hagerstown ....Washington	First National Bank.....	George Schley.....	P. B. Small	100,000	35,000	First National Bank.....	Far.& Merch.Nat.Bk., *Balto.*
" .... "	Hagerstown Bank	William T. Hamilton .	Joseph Kausler.....	150,000	60,000	Importers' & Traders' N. Bk.	
" .... "	Mech. Loan & Sav. Institute..	Wm. Updegraff.....	Wm.WallaceStover, *Tr*	.....	.....	... .	
" .... "	Hoffman, Eavey & Co.....	....	.....	60,000	.....	Drexel, Morgan & Co	
New Windsor .....Carroll	First National Bank	Thomas F. Shepherd .	N. H. Baile	55,000	9,100	Ninth National Bank	First Nat. Bk., *Baltimore.*
Port Deposit.....Cecil	Cecil National Bank...	Jacob Tome	R. C. Hopkins	200,000	100,000	.....	Union National Bank.
Rising Sun..... "	Rising Sun Banking Co.	James M. Evans.....	H. H. Haines	100 000	10,000	Merchants' Exchange N.Bk.	Manufacturers' Nat. Bk.
Uniontown.....Carroll	Carroll County Savings Bank.	John Gore	William H. Starr	40,000	. .....	.....	
Westminster..... "	Farmers' & Mechanics' N. Bk.	Joseph Schaeffer	W. A. Cunningham..	75,000	.....	....	National ExchangeB., *Balto.*
" ..... "	First National Bank...	G. S. Haines.....	George R. Gehr.....	125,000	35,000	First National Bank.....	First Nat. Bk., *Baltimore.*
" ..... "	Union National Bank.....	J. K. Longwell	J. W. Hering	100,000	20,000	. ...	Com.& Farmers'N.B., *Balto.*
" .. .. "	Westminster Sav. Institution.	....	B. W. Bennett.....	.....	.. ..	.....	
Williamsport...Washington	Washington County N. Bank.	S. S. Cunningham	E. G. W. Stake	150,000	.....	....	Merchants' Nat. Bk., *Balto*

Digitized by Microsoft ®

MASSACHUSETTS.

Town and County.	Name of Bank.	President.	Cashier.	Paid-up Capital.	Surplus.	New York Correspondent.	Boston Correspondent.
Abington.....Plymouth	Abington National Bank.....	Richmond J. Lane....	J. N. Farrar.....	$150,000	$ 30,000	.....	National Bank Redemption.
" ..... "	Abington Savings Bank.....	Z. N. Whitmarsh	J. N. Farrar, *Tr*.....	.....	.....	.....	
Adams.....Berkshire	First National Bank.....	Henry J. Bliss	H. H. Wellington.....	150,000	50,000	Importers' & Traders' N. Bk.	Maverick National Bank.
" ..... "	South Adams Savings Bank.	Henry J. Bliss.....	H. H. Wellington, *Tr*.	.....	.....	.....	
Amesbury.....Essex	(*See Salisbury.*)						
Amherst.....Hampshire	Amherst Savings Bank.....	E. F. Cook.....	S. C. Carter, *Tr*.....	.....	.....	.....	
" ..... "	First National Bank.....	L. D. Hills	R. J. D. Westcott....	150,000	50,000	Importers' & Traders' N. Bk.	
Andover.....Essex	Andover National Bank.....	John L. Taylor.....	Moses Foster	250,000	43,379	Merchants' National Bank..	Nat. Bank Commonwealth.
" ..... "	Andover Savings Bank.....	John Abbott.....	John F. Kimball, *Tr*..	.....	.....	.....	
Arlington .....Middlesex	Arlington Five Cents Sav. Bk.	Albert Winn.....	Abel R. Proctor, *Tr*...	.....	15,000	.....	
Ashburnham.....Worcester	Ashburnham Savings Bank...	A. A. Walker	George W. Eddy, *Tr*..	.....	.....	.....	
" ..... "	First National Bank.....	George C. Winchester.	G. F. Stevens.	50,000	1,200	.....	Nat. Bank Commonwealth.
Athol ... . "	Athol National Bank.....	T. H. Goodspeed... .	C. A. Chapman.....	100,000	6,000	.....	Manufacturers' Nat. Bank.
" ..... "	Athol Savings Bank..... .	Charles C. Bassett....	A. Harding, *Tr*.....	.....	.....	.....	
" ..... "	Millers River National Bank.	Alpheus Harding... ..	A. L. Newman.....	150,000	100,000	Nat'onal Park Bank.....	Nat. Bank Commonwealth.
Attleborough.....Bristol	Attleborough National Bank..	Daniel Evans	Edward R. Price.....	100,000	20,000	Ninth National Bank.....	Nat. Bank Commonwealth.
" ..... "	Attleborough Savings Bank..	A. Codding, Jr.....	Edward R. Price, *Tr*..	.....	.....	.....	
" ..... "	First National Bank.....	Joseph M. Bates.....	H. M. Daggett.....	100,000	2,200	First National Bank.....	
Baldwinsville.....Worcester	Templeton Savings Bank.....	Charles A. Perley	Otis D. Sawin, *Tr*.....	.....	.....	.....	
Barre.... ..... "	Barre Savings Bank.....	.....	Harding Woods, *Tr*..	.....	.....	.....	
" ..... "	First National Bank.....	Hiram Wadsworth....	Charles G. Scott	150,000	34,000	Central National Bank.....	
Beverly.....Essex	Beverly National Bank.....	John Pickett.....	R. G. Bennett.....	200,000	40,000	Importers' & Traders' N. Bk.	First National Bank.
" ..... "	Beverly Savings Bank.....	Wm. Endicott	R. G. Bennett, *Tr*. ...	.....	.....	.....	

BOSTON.

Street.							
Kilby and Doane.....	•Atlantic National Bank.....	Isaac Pratt, Jr.....	James T. Drown.....	750,000	300,000	First N. Bk. ; Union N. Bk.	
Washington and Court.....	•Atlas National Bank.....	Wm. P. Hunt.....	Charles L. Lane..... .	1,500,000	300,000	Importers' & Traders' N. Bk.	Merch. Sv. L. & T. Co., *Chic.*
Union and Hanover.....	•Blackstone National Bank...	Joshua Loring.....	James Adams, Jr.....	1,500,000	200,000	Fourth National Bank.....	Fifth National Bk., *Chicago*
Washington and Richmond	Blue Hill N. B. of Dorchester.	E. J. Bispham	S. J. Willis.....	200,000	36,289	.....	
36 School	Boston Five Cents Savings Bk.	Alonzo H. Evans.....	Curtis C. Nichols, *Tr*.	.....	.....	.....	
95 Milk.....	•Boston National Bank.....	Charles B. Hall	James H. Bouve.	1,000,000	140,000	Metropolitan National Bank.	
1371 Washington.....	Boston Penny Savings Bank..	Eben Howes.....	H. R. Reynolds, *Tr*...	.....	.....	.....	

BOSTON—continued.

Street.	Name of Bank.	President.	Cashier.	Paid-up Capital.	Surplus.	New York Correspondent.	Chicago Correspondent.
Milk and Congress	Boston Safe Dep. & Trust Co.	F. M. Stone	Frank C. Miles, *Tr.*	$400,000			
616 Washington	*Boylston National Bank	Joseph T. Bailey	D. S. Waterman	700,000	$ 80,000	Central N.B.; Im.& Tra.N.B.	
Washington St. and Chestnut Hill Ave.	Brighton Five Cents Sav. Bk.	H. W. Jordan	Jacob M. Taylor, *Tr.*				
Equitable Building	*Broadway National Bank	Axel Dearborn	A. Adams	200,000	6,000	Central National Bank	
21 City Square, Charlestown	Bunker Hill N. B. of Charles'n.	Edward Lawrence	C. R. Lawrence	500,000	300,000	American Exchange Nat.Bk.	
121 Devonshire	*Central National Bank	Charles J. Bishop	L. W. Young	500,000	5,000	First National Bank	First National Bank.
Thompson Sq., Charlestown	Charlestown Five Cents Sv. B.	P. J. Stone	Amos Stone, *Tr.*				
65 State	*Columbian National Bank	John T. Coolidge	James M. Gordon	1,000,000	400,000	Merchants' National Bank	
51 Summer	*Continental National Bank	Oliver Ditson	Charles F. Smith	1,000,000	50,000	Merchants' National Bank	
16 Maverick Square, E. B.	East Boston Savings Bank	Phineas M. Crane	Albert Bowker, *Tr.*				
114 Dudley	Eliot Five Cents Savings Bk.	William C. Appleton	George C. Leach, *Tr.*				
131 Devonshire	*Eliot National Bank	William H. Goodwin	Francis Harrington	1,000,000	175,000	Citizens' N.Bk.; Cont.N.Bk.	Commercial Nat. Bank.
Milk and Congress	*Everett National Bank	Warren Sawyer	George E. Carr	400,000	65,200	Hanover National Bank	Commercial National Bank.
3 South Market	*Faneuil Hall National Bank	Nathan Robbins	T. G. Hiler	1,000,000	164,000	Metropolitan National Bank	North Western Nat. Bank.
17 State	*First National Bank	Abraham T. Lowe	John Carr	1,000,000	1,000,000	Fourth National Bank	Fifth National Bank.
1 Winthrop Block, E. B.	First Ward National Bank	Chas. R. McLean	George B. Ford	200,000	7,000	Hanover National Bank	
Blackstone and North	*Fourth National Bank	W. W. Kimball	A. W. Newell	200,000	2,600	First National Bank	
20 Boylston	Franklin Savings Bank	Osmyn Brewster	Henry Whittemore, *Tr.*				
111 Summer	*Freeman's National Bank	John H. Rogers	Edward S. Hayward	800,000	115,000	Central N.B.; Im.&Tra.N.Bk	Traders' Bank; Fifth N. Bk.
40 State	*Globe National Bank	W. B. Stevens	Charles J. Sprague	1 000,000	12,500	Importers' & Traders' N.Bk.	
60 Devonshire	*Hamilton National Bank	S. S. Blanchard	George W. Newhall	750,000	150,000	Third National Bank	
Tremont and Boylston	Home Savings Bank	Henry Smith	Ed. O. Rockwood, *Tr.*				
19 Congress	*Howard National Bank	R. E. Demmon	S. F. Wilkins	1,000,000	115,000	Importers' & Traders' N. Bk.	Corn Exchange Bank.
Centre, near Green	Jamaica Plain Savings Bank	John C. Pratt	J. P. George, *Tr.*				
Summer and Devonshire	*Manufacturers' National Bank	Edward Turner	Francis E. Seaver	500,000	5,000	Nat. Park Bk.; First N. Bk.	
86 State	*Market National Bank	Charles O. Whitmore	Josiah Q. Bennett	800,000	27,079	Fourth N.Bk.; Hanover N.Bk	
18 Post Office Square	Massachusetts Loan & Trust Co	George Woods Rice	Stephen M. Crosby, *Tr.*	500,000		Hanover National Bank	
Congress and Water	*Massachusetts National Bank	Henry A. Rice	Henry K. Frothingham	800,000	150,000	Bank of New York N. B. A.	Fifth National Bank.
50 Water	*Maverick National Bank	Asa P. Potter	Samuel Phillips	400,000	200,000	Metropolitan & Third N. Bks	Merchants' National Bank.
115 Dorchester Ave	Mechanics' National Bank	James W. Converse	Alvan Simonds	250,000	50,000	Fourth National Bank	Merchants' National Bank.
Milk and Congress	*Merchandise National Bank	Israel G. Whitney	J. F. R. Foss	500,000	7,000	Hanover & Contin'al N. Bks.	
28 State	*Merchants' National Bank	Franklin Haven	Geo. R. Chapman	3,000,000	1,000,000	Fourth N.B.; Merchants' N.B.	Canadian Bk. of Commerce
57 Brattle	*Metropolitan National Bank	W. S. Blanchard	G. Howe Davis	200,000	15,000	Merchants' Exchange N.Bk.	Fifth National Bank.
Thompson Sq., Charlestown	Monument National Bank	James O. Curtis	Warren Sanger	150,000	130,000	National Park Bank	
13 Franklin	*Mount Vernon National Bank	Thomas N. Hart	Henry W. Perkins	200,000	1,000	Importers' & Traders' N.Bk.	

BOSTON—continued.

Street.	Name of Bank.	President.	Cashier.	Paid-up Capital.	Surplus.	New York Correspondent.	Chicago Correspondent.
Washington & Chestnut Hill	National Bank of Brighton	Chester W. Kingsley	Bela S. Fiske	$ 300,000	$ 60,000	Importers' & Traders' N.Bk.	
Washington and Court	*National Bank of Commerce	C. H. Warner	G. W. Harris	1, 00 000	15,000	Central N.B.&Fourth N.Bk.	
Devonshire and Water	*N. B. of the Commonwealth	E. C. Sherman	J. J. Eddy	200,000	40,000	First N.B.; Imp. & Tra. N.B.	Corn Exchange Bank.
106 Franklin	*Nat. Bank of North America	Isaac T. Burr	John K. Hall	1,000,000	127,000	Hanover N.B. & First N.Bk.	
85 Devonshire	*Nat. Bank of Redemption	William D. Forbes	Edward A. Presbrey	1,000 000	400,000	Imp.&Tra.N.B.&N.Park Bk.	First National Bank.
3 Merchants' Row	*Nat. Bank of the Republic	Harrison O. Briggs	Charles A. Vialle	1,500,000	300,000	Cen.N.B.&Imp.& Tra.N.Bk.	Hide and Leather Bank.
61 State	*National City Bank	Charles L. Thayer	Charles C. Barry	1,000,000	218,123	Metropolitan National Bank	
Milk and Pearl	*National Eagle Bank	Robert S. Covell	William G. Brooks	1,000,000	125,000	American Exchange Nat.Bk.	
28 State	*National Exchange Bank	Edward L. Tead	J. M. Pettengill	1,000,000	400,000	National Park Bank	North Western Nat. Bank.
70 Federal	*Nat. Hide & Leather Bank	George Ripley	Saml. Carr, Jr	1,500,000	175,100	Imp.& Tra.& HanoverN.Bk.	Merch.Sav.,Loan&Trust Co.
Washington	Nat. Market Bank of Brighton	J. F. Taylor	F. G. Newhall	250,000	100,000		Nat Bk. Redemption, Boston
106 Franklin	*National Revere Bank	Geo. S. Bullens	H. Blasdale	1,500,000	168,000	Importers' & Traders' N.Bk.	Union National Bank.
2343 Washington	National Rockland Bank	Samuel Little	Robert B. Fairbairn	300,000	140 000	Central National Bank	
79 Court	*National Security Bank	Samuel A. Carlton	Charles R. Batt	200,000	125,000	Merchants' Ex. Nat. Bank	First National Bank.
40 State	*National Union Bank	Charles L. Young	Almarin Trowbridge	1,000,000	450,000	Importers'& Traders' N. Bk.	
Congress and Milk	*National Webster Bank	Francis Jacques	Charles L. Riddle	1,500,000	168,000	Importers'& Traders' N. Bk.	
67 State	*New England National Bank	Thomas Lamb	Charles F. Swan	1,000,000	425,000	Mechanics' National Bank	
85 Devonshire	New England Trust Co	Otis Norcross	N. H. Henchman, *Sec.*	500,000			
57 Court	North End Savings Bank	Thos. L. Jenks	Geo. C. Trumbull, *Tr.*				
102 Franklin	*North National Bank	George Whitney	John B. Witherbee	1,000,000	300,000	Ninth National Bank	National Bank of Illinois.
48 State	*Old Boston National Bank	H. W. Pickering	F. L. Church	900,000	180,000	Phenix National Bank	
131 Devonshire	Pacific National Bank	Abner I. Benyon	Fred. J. Chick	250,000		Continental Nat. Bank	North Western Nat. Bank.
114 Dudley	People's National Bank	Henry Guild	George C. Leach	300,000	175,000	Fourth National Bank	Fifth National Bank.
36 Temple Place	Provident Inst'n for Savings	James S. Amory	Chas. J. Morrill, *Tr*				
2343 Washington	Roxbury Institu'n for Savings	Moses H. Day	Edward Richards, *Tr*				
Washington and Court	*Second National Bank	James H. Beal	Edwd. C. Brooks	1,600,000	750,000	Fourth National Bank	First National Bank.
Water and Congress	*Shawmut National Bank	John Cummings	James P. Stearns	1,000,000	115,000	Nat. Shoe & Leather Bank	Preston, Kean & Co.
Devonshire and Milk	*Shoe & Leather Nat. Bank	Seth Turner	Samuel Carr	1,000,000	150,000	Metro. N.B.; Hanover N.B.	Merch.Sav.,Loan& Trust Co.
368 Broadway	South Boston Savings Bank	G. E. Alden	Geo. W. Ellis, *Tr*				
40 State	*State National Bank	Amos W. Stetson	C. B. Patten	2,000,000	250,000	Importers' & Traders' N. Bk. / Nat. Bank of Commerce.	Fifth National Bank.
60 State	*Suffolk National Bank	David R. Whitney	Edward Tyler	1,500,000	237,000	Metropolitan National Bank	
47 Tremont	Suffolk Savings Bank	Thomas Lamb	Chas. H. Parker, *Tr.*				
66 State	*Third National Bank	Percival L. Everett	Francis B. Sears	300,000	30,000	Merchants' National Bank	Traders' Bank.
91 State	*Traders' National Bank	Edward Sands	F. S. Davis	600,000	63,000	Bank of New York N. B. A.	North Western Nat. Bank.

BOSTON—continued.

Street.	Name of Bank.	President.	Cashier.	Paid-up Capital.	Surplus.	New York Correspondent.	Chicago Correspondent.
8 Congress	*Tremont National Bank	William Perkins	Amos T. Frothingham	$2,000,000	$184,000	Chemical National Bank	
37 Bedford	Union Institution for Savings	John C. Crowley	Geo. F. Emery, *Tr*				
25 Main	Warren Institut'n for Savings	James Adams	Geo. F. Tufts, *Tr*				
47 State	*Washington National Bank	Eben Bacon	W. H. Brackett	750,000	264,304	Merch. Exchange Nat. Bk.	
	Boston Clearing House Ass'n. (*Members indicated by a* *)	James H. Beal	N. G. Snelling, *Mngr.*				
14 Merchants' Exchange	Gilbert Attwood & Co.					Ward, Campbell & Co	
55 Congress	George P. Baldwin & Dillaway						
72 Devonshire (*See Advertisement, p. 390.*)	George William Ballou & Co.		George E. Beatty			Geo. William Ballou & Co. / First National Bank.	Preston, Kean & Co.
88 State	E. D. Bangs & Co.						
Water and Devonshire	Bank of Deposit	(F. A. Hawley & Co.)				Edward Sweet & Co.	
28 State	Blake Brothers & Co.					Blake Brothers & Co.	
27 Kilby	Blanchard & Gray						
70 State	M. Bolles & Co.					Hatch & Foote	
35 Congress	Brewster, Basset & Co.					Edward Sweet & Co.	
Congress and Water	Brooks & Warner						
66 State (*See Advertisement, p. 64.*)	Brown Brothers & Co.					Brown Brothers & Co.	
9 Congress	Brown, Riley & Co					Edward Sweet & Co.	
156 Devonshire	R. Gardner Chase & Co.						
48 State	Robert F. Clark					Hallgarten & Co.	
43 Milk	Corbin Banking Co.					Corbin Banking Co.	
14 Exchange Place	R. L. Day & Co.						
48 State	Edward C. Dempsey					Mills, Robeson & Smith	
12 State	George Dexter						
28 State	Downer & Co.					James B. Colgate & Co.	
96 Summer	Fogg Brothers & Co.					H. L. Horton & Co	
7 Congress	Foote & French.					First Nat. Bk. & E. Sweet & Co.	
2 State	C. E. Fuller & Co.					Importers' & Traders' N. Bk.	
64 Devonshire	B. W. Gilbert					A. M. Kidder & Co.	
2 Post Office Square	Nathan B. Goodnow						
70 State	Gossler & Co.					Gossler & Co.	
19 Congress	Gould & Hall						
4 Post Office Square	F. A. Hall					John Munroe & Co.	
Old State House	James Hammett & Sons					H. L. Horton & Co.	
62 Congress	Louis Hecht					Shaffer Bros	

BOSTON—continued.

Street.	Name of Bank.	President.	Cashier.	Paid-up Capital.	Surplus.	New York Correspondent.	Boston Correspondent.
68 Devonshire	C. D. Head & T. H. Perkins					Jacquelin & DeCoppet Bros.	
62 Devonshire	Chas. Head & Co					Chas. Head & Co	
60 Devonshire	Hubbard Brothers & Co.					Chas. Head & Co	
40 State	Kidder, Peabody & Co					Kidder, Peabody & Co	
63 Federal	William F. Lawrence & Co						
44 State	Lee, Higginson & Co					Chase & Higginson	
60 State	Thomas J. Lee & Hill					H. L. Horton & Co	
28 State	T. J. Loud & Bro						
45 Milk	George Mixter						
35 Congress	J. B. Moors & Co					Morton, Bliss & Co	
28 State	E. Rollins Morse & Brother					Work, Strong & Co	
78 Devonshire	Parker & Stackpole					American Exchange Nat. Bk	
35 Congress	Peters & Parkinson					H. L. Horton & Co	
60 State	C. A. Putnam					Lawrence Bros. & Co	
40 Water	Richardson, Hill & Co		Frank E. James			Winslow, Lanier & Co. / Drexel, Morgan & Co.	Preston, Keast & Co. *Chicago.*
167 Congress	Rogers, Tower, Wood & Co						
17 Devonshire	Chas. A. Shaw						
40 State	Charles A. Sweet & Co					Edward Sweet & Co.	
85 Devonshire	Tower, Giddings & Co		Bart. L. Arbecam			Edward Sweet & Co	A. O. Slaughter, *Chicago.*
4 Post Office Square	George W. Warren						
Town and County.							
Braintree, Norfolk	Braintree Savings Bank	R. A. Hollingsworth	C. H. Hobart, *Tr*				
Bridgewater, Plymouth	Bridgewater Savings Bank	Lloyd Parsons	Samuel P. Gates, *Tr*				
Brighton, Suffolk	(*See Boston.*)						
Brockton, Plymouth	Home National Bank	R. P. Kingman	Chas. D. Fullerton	$200,000	$ 10,000	National Park Bank	Nat. Bank Commonwealth.
Brookfield, Worcester	Brookfield Savings Bank	Emmons Twichell	Geo. E. Forbes, *Tr*	42,501	2,944		Boston Safe Dep. & Trust Co.
Brookline, Norfolk	Brookline Savings Bank	Wm. H. Lincoln	F. W. Prescott, *Tr*				
Cambridge, Middlesex	Cambridge Savings Bank	Charles W. Sever	James M. Thurston, *Tr*				
" "	Cambridgeport Savings Bank	Benj. Tilton	Edward Hyde, *Tr*				
" "	Charles River National Bank	Samuel B. Hodge	Eben Snow	100,000	50,000		Merchants' National Bank.
" "	E. Cambridge Five Ct. Sav. Bk	George Stevens	Samuel Slocomb, *Tr*				
" "	First National Bank	Benj. Tilton	W. A. Ballard	200,000	140,000		National Bank Redemption.
" "	National City Bank	George T. Gale	H. B. Davis	100,000	50,000		National Bank Redemption.
" "	North Avenue Savings Bank	Samuel F. Woodbridge	Milton L. Walton				
Cambridgeport "	Cambridgeport National Bank	Robert Douglass	Seymour B. Snow	100,000	65,000		National Exchange Bank.

MASSACHUSETTS—continued.

Town and County.	Name of Bank.	President.	Cashier.	Paid-up Capital.	Surplus.	New York Correspondent.	Boston Correspondent.
Canton ..... Norfolk	Canton Institution for Savings	Charles H. French	Francis W. Deane, *Tr.*	.....	.....	.....	
" ..... "	Neponset National Bank	Charles H. French ...	Francis W. Deane.....	$250,000	$ 45,484	.....	Shoe & Leather Nat. Bank.
Chelsea..... Suffolk	Chelsea Savings Bank	John H. Osgood	John F. Fellows, *Tr* ..	.....	.....	.....	
" ..... "	First National Bank.....	Isaac Stebbins	Wm. R. Pearmain	300,000	110,000	Tradesmen's National Bank	National Bank Redemption.
Chicopee..... Hampden	Chicopee Savings Bank.....	E. Gaylord.....	H. H. Harris, *Tr.*	.....	.....	Importers' & Traders' N. Bk.	
" ..... "	First National Bank	Jerome Wells	F. B. Doten.....	150,000	75,000	Importers' & Traders' N. Bk.	Suffolk National Bank.
Chicopee Falls.... Hampden	Chicopee Falls Savings Bank .	J. W. Osgood.....	E. T. Paige, *Tr.*	.....	.....	.....	
Clinton.... ..... Worcester	Clinton Savings Bank	C. L. Swan	C. L. S. Hammond, *Tr.*	.....	.....	.....	
" ..... "	First National Bank	C. G. Stevens.....	C. L. S. Hammond ...	200,000	25,800	Central National Bank	First National Bank.
Cohasset..... Norfolk	Cohasset Savings Bank.....	Martin Lincoln	Levi N. Bates, *Tr.*.....	.....	.....	.....	
Concord..... Middlesex	Concord National Bank.....	George Heywood	Henry J. Walcott	100,000	.....	.....	Suffolk National Bank.
" ..... "	Middlesex Institution for Sav.	George M. Brooks	George Heywood, *Tr.*..	.....	.....	.....	
Conway..... Franklin	Conway National Bank	E. D. Hamilton	E. L. Munn.....	150,000	30,000	Importers' & Traders' N. Bk	National Bank Redemption.
Danvers ..... Essex	Danvers Savings Bank	Israel H. Putnam	William L. Weston, *Tr.*	.....	.....	.....	
" ..... "	First National Bank	Daniel Richards	William L. Weston ...	150,000	40,000	Importers' & Traders' N. Bk.	National Bank Redemption.
Dedham ..... Norfolk	Dedham Institution for Sav...	Waldo Colburn	Calvin Guild, *Tr.*.. .	.....	.....	.....	
" ..... "	Dedham National Bank... ...	Ezra W. Taft	Lewis H. Kingsbury..	300,000	70,000	First National Bank	National Bank Redemption.
East Bridgewater.. Plymouth	East Bridgewater Savings Bk..	K. E. Sheldon	Isaac N. Nutter, *Tr.*...	.....	3,222	.....	New England Trust Co.
East Cambridge . Middlesex	Cambridge National Bank ...	Daniel R. Sortwell....	John C. Bullard	100,000	30,000	Ninth National Bank.....	National Bank Redemption.
" ... "	Lechmere National Bank.....	Lewis Hall.....	T. H. Hudson	150,000	100,000	Tradesmen's National Bank	National Bank Redemption.
Easthampton. ..Hampshire	Easthampton Savings Bank ..	E. H. Sawyer	Saml. T. Seelye, *Tr.*.	.....	.....	.....	
" . .. "	First National Bank	Horatio G. Knight	A. D. Sanders	200,000	40,000	Importers' & Traders' N. Bk.	National Bank Redemption.
Easton..... Bristol	First National Bank	Fred. L. Ames.....	P. A. Gifford.	300,000	75,000	.....	Shoe & Leather Nat. Bank.
" ..... "	North Easton Savings Bank..	Fred. L. Ames.....	P. A. Gifford, *Tr*.....	.....	.....	.....	
Edgartown ..... Dukes	Martha's Vineyard Nat. Bank.	Joseph T. Pease	Cyrus H. Pease	100,000	48,072	.....	Suffolk National Bank.
Fairhaven ..... Bristol	Fairhaven Institution for Sav.	Isaiah F. Terry	Charles Drew.....	.....	.....	.....	
" ..... "	National Bank of Fairhaven..	Lewis S. Judd.....	Reuben Nye.....	120,000	23,500	Ninth National Bank.....	National Bank Redemption.
Fall River..... "	Citizens' Savings Bank	Joseph Osborn	E. E. Hathaway, *Tr*...	.....	67,000	.....	
" ..... "	Fall River Five Cent Sav. Bank	.....	Charles J. Holmes, *Tr.*	.....	.....	.....	
" ..... "	Fall River National Bank.....	G. H. Hathaway	F. H. Gifford	400,000	125,000	Fourth National Bank	National Bank Redemption.
" ..... "	Fall River Savings Bank	J. B. French.....	C. A. Bassett, *Tr*.....	.....	.....	.....	

Digitized by Microsoft

MASSACHUSETTS—continued.

Town and County.	Name of Bank.	President.	Cashier.	Paid up Capital.	Surplus.	New York Correspondent.	Boston Correspondent.
Fall River.....Bristol	First National Bank	John S. Brayton	H. A. Brayton	$400,000	$100,000	Imp.&Tra.N.B.; FourthN.B.	National Bank Redemption.
" "	Massasoit National Bank	Iram Smith	Leander Borden	200,000	100,000	Ninth National Bank	National Bank Redemption.
" "	Metacomet National Bank	Jefferson Borden	Azariah S. Tripp	600,000	130,000	National Park Bank	National Bank Redemption.
" "	National Union Bank	Cook Borden	D. A. Chapin	300,000	50,000	Importers' & Traders' N. Bk.	
" "	Pocasset National Bank	Weaver Osborn	E. E. Hathaway	200,000	94,000	National Park Bank	National Bank Redemption.
" "	Second National Bank	Thos. F. Eddy	C. J. Holmes	150,000		Importers' & Traders' N. Bk.	
" "	Union Savings Bank	Augustus Chace	D. A. Chapin, *Tr.*				
" "	B. M. C. Durfee & Co.					Drexel, Morgan & Co.	
Falmouth.....Barnstable	Falmouth National Bank	E. Gould	George E. Clarke	100,000	20,000		Suffolk National Bank.
Fitchburg.....Worcester	Fitchburg National Bank	Ebenezer Torrey	Charles J. Billings	250,000	150,000	American Exchange Nat. Bk.	Merchants' National Bank.
" "	Fitchburg Savings Bank	T. K. Ware	Charles J. Billings, *Tr.*				Shawmut National Bank.
" "	Rollstone National Bank	Henry A. Willis	John M. Graham	250,000	164,000	National Park Bank	
" "	Safety Fund National Bank	Henry Allison	Fred. F. Woodward	200,000	12,000	First National Bank	Nat. Bk. Commonwealth.
" "	Wachusett National Bank	O. H. Lawrence	Geo. E. Clifford	250,000	20,000	First National Bank	National Bank Redemption.
" "	Worcester North Savings Inst.	A. Whitman	H. A. Willis, *Tr.*				
Florence.....Hampshire	Florence Savings Bank	A. T. Lilly	H. H. Bond, *Tr.*				
Foxborough.....Norfolk	Foxborough Savings Bank	Otis Cary	Eli Phelps, *Tr.*				
Framingham.....Middlesex	Framingham National Bank	James W. Clark	James J. Valentine	200,000	50,000	Importers' & Traders' N. Bk.	National Bank Redemption.
" "	Framingham Savings Bank	Charles Upham	C. S. Adams, *Tr.*				
Franklin.....Norfolk	Benjamin Franklin Sav. Bank	Davis Thayer, Jr.	Charles W. Stewart, *Tr.*				
" "	Franklin National Bank	James P. Ray	Moses Farnum	200,000	25,000		National Bank Redemption.
Gardner.....Worcester	First National Bank	Charles Heywood	John D. Edgell	150,000	30,000	Importers' & Traders' N. Bk.	First National Bank.
" "	Gardner Savings Bank	Francis Richardson	John D. Edgell, *Tr.*				
Georgetown.....Essex	Georgetown National Bank	Henry P. Chaplin	George H. Carleton	100,000			National Exchange Bank.
" "	Georgetown Savings Bank	Jeremiah P. Jones	O. B. Tenney, *Tr.*				
Gloucester..... "	Cape Ann National Bank	Gorham P. Low	Henry Center, *Acting.*	150,000	75,000	National Park Bank	National Bank Redemption.
" "	Cape Ann Savings Bank	Gorham P. Low	George J. Marsh, *Tr.*				
" "	City National Bank	Addison Gilbert	William A. Pew	150,000			Nat. Bank Commonwealth.
" "	First National Bank	Jos. O. Procter	George R. Bradford	200,000	40,000	First National Bank	First National Bank.
" "	Gloucester National Bank	E. W. Merchant	William Babson	300,000	90,000	Fourth National Bank	National Exchange Bank.
Grafton.....Worcester	First National Bank	George F. Slocomb	A. A. Ballou	100,000	25,000		First National Bank.
" "	Grafton National Bank	Jonathan D. Wheeler	Henry F. Wing	100,000	17,450		National Bank Redemption.
" "	Grafton Savings Bank	George K. Nichols	Henry F. Wing, *Tr.*				

Digitized by Microsoft®

MASSACHUSETTS—continued.

Town and County.	Name of Bank.	President.	Cashier.	Paid-up Capital.	Surplus.	New York Correspondent.	Boston Correspondent.
Great Barrington..Berkshire	National Mahaiwe Bank	John L. Dodge	F. N. DeLand	$200,000	$ 80,000	American Exchange Nat. Bk.	National Bank Redemption.
Greenfield.....Franklin	First National Bank	Wm. B. Washburn	J. W. Stevens	200,000	133,000	Importers' & Traders' N. Bk.	National Revere Bank.
" ..... "	Franklin County National Bk.	William Keith	Henry K. Simons	200,000	10,000	First National Bank	National Bank Redemption.
" ..... "	Franklin Savings Institution	Samuel O. Lamb	William H. Allen, *Tr.*				
" ..... "	Greenfield Savings Bank	John Sanderson	H. K. Simons, *Tr.*				
" ..... "	Packard National Bank	N. F. Henry	R. A. Packard	100,000		Importers' & Traders' N. Bk.	
Groveland.....Essex	Groveland Savings Bank	Moses Foster	N. H. Griffith, *Tr.*				
Harwich.....Barnstable	Cape Cod Five Cents Sav. Bank	P. S. Crowell	Obed Brooks, *Tr.*				
" ..... "	Cape Cod National Bank	Joseph K. Baker	George H. Snow	300,000	60,000		Nat. Bank Commonwealth.
Haverhill.....Essex	City 5 Cents Savings Bank	Samuel W. Hopkinson	Geo. W. Noyes, *Tr.*				
" ..... "	Essex National Bank	John C. Tilton	William Caldwell	100,000			National Bank Redemption.
" ..... "	First National Bank	George Cogswell	Elbridge G. Wood	300,000	80,000		First National Bank.
" ..... "	Haverhill National Bank	John A. Appleton	James E. Gale	200,000	100,000		National Bank Redemption.
" ..... "	Haverhill Savings Bank	John A. Appleton	Addison B. Jaques, *Tr*				
" ..... "	Merrimack National Bank	Chas. W. Chase	J. L. Hobson	240,000	100,000		National Bank Redemption.
Haydenville.....Hampshire	Haydenville Savings Bank	E. Graves	B. S. Johnson, *Tr.*				First N. Bk., *Northampton.*
Hingham.....Plymouth	Hingham Institution for Sav'gs	Daniel Bassett	Henry C. Harding, *Tr.*				
" ..... "	Hingham National Bank	Joseph Jacobs, Jr.	J. S. Tileston	140,000			National Exchange Bank.
Holliston.....Middlesex	Holliston National Bank	Alden Leland	Thomas E. Andrews	150,000	30,000	National Park Bank	Nat. Bank Commonwealth.
" ..... "	Holliston Savings Bank	Seth Thayer	Orrin Thomson, *Tr.*				
Holyoke.....Hampden	Hadley Falls National Bank	C. W. Ranlet	H. P. Terry	200,000	125,000	National Park Bank	National Bank Redemption.
" ..... "	Holyoke National Bank	William Whiting	W. C. Simons	200,000	21,500	First National Bank	Nat. Bank Commonwealth.
" ..... "	Holyoke Savings Bank	Joel Russell	R. B. Johnson, *Tr.*		35,715		
" ..... "	Mechanics' Savings Bank	J. H. Newton	C. B. Prescott				
Hopkinton.....Middlesex	Hopkinton National Bank	Lowell B. Maybury	E. J. Jenks	150,000	28,000		National Bank Redemption.
" ..... "	Hopkinton Savings Bank	A. A. Sweet	E. J. Jenks, *Tr.*		9,000		
Hudson..... "	Hudson Savings Bank	Francis Brigham	F. D. Brigham, *Tr.*				
Hyannis.....Barnstable	First National Bank	Sylvanus B. Phinney	Joseph R. Hall	100,000	16,500		Shawmut National Bank.
Hyde Park.....Norfolk	Hyde Park Savings Bank	Isaac J. Brown	H. S. Bunton, *Tr.*				
Ipswich.....Essex	Ipswich Savings Bank	Joseph Ross	Theo. F. Cogswell, *Tr.*				
Lancaster.....Worcester	Lancaster National Bank	George W. Howe	W. H. McNeil	100,000	12,000	Central National Bank	National Bank of Commerce
Lawrence.....Essex	Bay State National Bank (*See Advertisement, p. 386.*)	George L. Davis	Samuel White	375,000			Tremont N. B; N. Hide & Le. B.
" ..... "	Broadway Savings Bank	John Fallon	Gilbert E. Hood, *Tr.*				
" ..... "	Essex Savings Bank	Joseph Shattuck	James H. Eaton, *Tr.*		90,000		Nat. Hide & Leather Bank.
" ..... "	Lawrence National Bank	A. W. Stearns	P. G. Pillsbury	300,000			Maverick National Bank.

Digitized by Google

MASSACHUSETTS—continued.

Town and County.	Name of Bank.	President.	Cashier.	Paid-up Capital.	Surplus.	New York Correspondent.	Boston Correspondent.
Lawrence.....Essex	Lawrence Savings Bank	Milton Bonney	W. R. Spaulding, *Tr.*				
" "	National Pemberton Bank	Levi Sprague	James M. Coburn	$150,000	$ 60,000	National Park Bank	Maverick National Bank.
" "	Pacific National Bank	James H. Kidder	William H. Jaquith	100,000			Central National Bank.
Lee.....Berkshire	Lee National Bank	Harrison Garfield	John L. Kilbon	210,000	60,000	American Exchange Nat. Bk.	Nat. Hide & Leather Bank.
" "	Lee Savings Bank	Harrison Garfield	John L. Kilbon, *Tr.*				
Leicester.....Worcester	Leicester National Bank	Charles A. Denny	D. E. Merriam	200,000	40,000	First National Bank	National Bank Redemption.
" "	Leicester Savings Bank		D. E. Merriam, *Tr.*				
Leominster..... "	First National Bank	Samuel Putnam	A. L. Burditt	300,000	31,000		National Bank Redemption.
" "	Leominster Savings Bank	Leonard Burrage	A. L. Burditt, *Tr.*				
Lowell.....Middlesex	*Appleton National Bank	J. F. Kimball	E. K. Perley	300,000	100,000	National Park Bank	National Bank Redemption.
" "	Central Savings Bank	Oliver H. Moulton	Samuel A. Chase, *Tr.*				
" "	City Institution for Savings	Nathan Allen	Fred. A. Buttrick, *Tr.*				
" "	*First National Bank	A. P. Bonney	George B. Allen	250,000	100,000	First National Bank	First National Bank.
" "	Lowell Five Cents Savings Bk.	Horatio Wood	Artemas S. Tyler, *Tr.*				
" "	Lowell Institution for Savings	Theodore Edson	George J. Carney, *Tr.*				
" "	Mechanics' Savings Bank	W. A. Burke	Chas. C. Hutchinson, *Tr*				
" "	*Merchants' National Bank	H. W. B. Wightman	Charles W. Eaton	400,000	46,000	Fourth National Bank	Second National Bank.
" "	Merrimack River Savings Bk.	J. G. Peabody	A. J. Flint, *Tr.*				
" "	*Old Lowell National Bank	Edward Tuck	Charles M. Williams	200,000	50,000		National Bank Redemption.
" "	*Prescott National Bank	Daniel S. Richardson	A. A. Coburn	300,000		Importers' & Traders' N. Bk.	
" "	*Railroad National Bank	Jacob Rogers	James S. Hovey	800,000	160,000		Nat. Hide & Leather Bank.
" "	*Wamesit National Bank	Charles Whitney	G. W. Knowlton	250,000	50,000	Importers' & Traders' N. Bk.	National Bank Redemption.
" "	Lowell Clearing House Ass'n. (*Members indicated by a* *)	J. F. Kimball	G. W. Knowlton, *Mgr.*				
Lynn.....Essex	Central National Bank	Philip A. Chase	Warren M. Breed	200,000	70,000		National Bank Redemption.
" "	First National Bank	John Wooldredge	Owen Dame	500,000	100,000	Metropolitan National Bank.	National Bank Redemption.
" "	Lynn Five Cents Savings Bank	Henry A. Pevear	B. V. French, *Tr.*				
" "	Lynn Institution for Savings.	Philip A. Chase	D. H. Sweetser, *Tr.*				
" "	National City Bank	Amos P. Tapley	Benjamin V. French	200,000	160,000		National Exchange Bank.
Malden.....Middlesex	First National Bank	E. S. Converse	Charles Merrill	100,000	30,000		National Bank Redemption.
" "	Malden Savings Bank	Caleb Walt	Charles Merrill, *Tr.*				

Digitized by Microsoft ®

MASSACHUSETTS—continued.

Town and County.	Name of Bank.	President.	Cashier.	Paid-up Capital.	Surplus.	New York Correspondent.	Boston Correspondent.
Marblehead ..... Essex	Marblehead National Bank....	Isaac C. Wyman.....	William Reynolds.....	$102,000	$ 45,000	.....	National Revere Bank.
" ..... "	Marblehead Savings Bank.....	Isaac C. Wyman.....	William Gilley, *Tr*...	.....	.....	.....	
" ..... "	National Grand Bank.....	Henry F. Pitman	J. P. Turner	120,000	21,000	.....	National Bank Redemption.
Marlborough ..... Middlesex	First National Bank	Sidney G. Fay.....	Edmund C. Whitney..	200,000	45,000	.....	First National Bank.
" ..... "	Marlborough Savings Bank...	Elbridge Howe.....	Edm'd C. Whitney, *Tr*.	.....	22,000	.....	
" ..... "	People's National Bank	Elbridge Howe.....	John L. Stone	100,000	.....	.....	Merchandise National Bk.
Medford..... "	Medford Savings Bank.....	Henry Hastings.....	Dan'l W. Lawrence, *Tr*	.....	.....	.....	
Medway. ..... Norfolk	Medway Savings Bank.....	M. M. Fisher	O. A. Mason, *Tr*.....	.....	.....	.....	
Melrose ..... Middlesex	Melrose Savings Bank.....	Daniel Russell	E. H. Goss, *Tr*.	.....	.....	.....	
Merrimac..... Essex	First Nat. Bank of Merrimac.	William H. Haskell...	Daniel J. Poore	200,000	40,000	.....	National Bank Redemption.
" ..... "	Merrimac Savings Bank.....	John S. Poyen	Daniel J. Poore, *Tr*...	.....	.....	.....	
Methuen..... "	National Bank of Methuen...	James Walton.....	Jacob Emerson.....	100,000	20,000	.....	National Bank Redemption.
Middleborough.... Plymouth	Middleborough Savings Bank.	Everett Robinson.....	C. B. Wood, *Tr*.....	.....	.....	.....	
Milford..... Worcester	Home National Bank	Samuel Walker.....	N. B. Johnson.....	130,000	.....	.....	Manufacturers' Nat. Bank.
" ..... "	Milford National Bank..	A. C. Mayhew.....	A. Wheeler.....	250,000	50,000	Importers' & Traders' N. Bk.	Nat. Bank Commonwealth.
" ..... "	Milford Savings Bank.....	O. Underwood	J. E. Walker, *Tr*.....	.....	.....	.....	
Millbury ..... Worcester	Millbury National Bank.....	C. D. Morse	A. Armsby.....	200,000	31,000	Fourth National Bank...	Nat. Bank Commonwealth.
" ..... "	Millbury Savings Bank.	William R. Hill	David Atwood, *Tr*...	.....	.....	.....	
Monson.... ..... Hampden	Monson National Bank.....	Cyrus W. Holmes.....	Edward F. Morris.....	150,000	30,000	Third National Bank.....	National Bank Redemption.
" ..... "	Monson Savings Bank.....	C. H. Merrick.....	Edward F. Morris, *Tr*.	.....	.....	.....	Nat. Bank Commonwealth.
Nantucket ..... Nantucket	Nantucket Inst'n for Savings.	Joseph C. Chase.....	Matthew Barney, *Tr*..	.....	.....	.....	
" ..... "	Pacific National Bank.....	Frederick C. Sanford..	Wm. H. Chadwick....	200,000	35,000	Phenix National Bank..	New England National Bk.
Natick ..... Middlesex	Natick National Bank.....	Leonard Winch.....	George S. Trowbridge	100,000	11,000	.....	Nat. Bank Commonwealth.
" ..... "	Natick Five Ct. Savings Bank.	John Kimball.....	James Whitney, *Tr*...	.....	.....	.....	
New Bedford..... Bristol	Citizens' National Bank.....	J. A. Beauvais.....	T. B. Fuller.....	500,000	12,500	First National Bank.....	Merch. Nat. Bank, *Chicago*.
" ..... "	First National Bank.....	William Watkins.....	W. P. Winsor.....	1,000,000	137,300	National Park Bank.....	First National Bank.
" ..... "	Mechanics' National Bank....	William W. Crapo....	E. W. Hervey.	600,000	160,000	Merchants' National Bank..	Nat. Bank Commonwealth.
" ..... "	Merchants' National Bank....	J. Bourne.....	P. C. Howland.....	1,000,000	400,000	Fourth National Bank.....	First National Bank, *Chicago*
" ..... "	National Bank of Commerce..	Francis Hathaway....	James H. Tallman....	1,000,000	155,500	National Park Bank.....	National Bank Redemption.
" ..... "	New Bedford Five Ct. Sv. Bk.	George Howland, Jr...	B. Ricketson, Jr., *Tr*.	.....	.....	.....	
" ..... "	New Bedford Inst'n for Sav'gs	William Watkins.....	Chas. H. Peirce.....	.....	.....	.....	
" ..... "	Beauvais & Co.....	.....	.....	.....	.....	Fisk & Hatch.....	
" ..... "	S. P. Burt & Co.....	.....	.....	.....	.....	First National Bank.....	Nat. Bank Commonwealth.

MASSACHUSETTS—continued.

Town and County.	Name of Bank.	President.	Cashier.	Paid up Capital.	Surplus.	New York Correspondent.	Boston Correspondent.
Newburyport.....Essex	First National Bank.....	Charles H. Coffin.....	Thomas P. Stickney.	$300,000	$100,000	First National Bank.....	National Exchange Bank.
" ..... "	Institution for Savings.....	Edward S. Moseley...	Richard Stone, *Tr* ...	.....	.....	.....	
" ..... "	Mechanics' National Bank....	Edward S. Moseley...	F. O. Woods.....	250,000	100,000	.....	National Bank Redemption.
" ..... "	Merchants' National Bank....	Nathaniel Hills.....	A. W. Greenleaf.....	120,000	48,000	.....	Maverick National Bank.
" ..... "	Ocean National Bank.....	Charles Lunt.....	P. H. Lunt...	150,000	26,000	First National Bank.... ..	Maverick National Bank.
Newton ..... Middlesex	Newton National Bank.....	J. N. Bacon.....	B. Franklin Bacon....	200,000	50,000	.....	National Bank Redemption.
" ..... "	Newton Savings Bank.....	George Hyde.....	Edw. J. Collins, *Tr*...	.....	.....	.....	
North Adams.....Berkshire	Adams N.Bk. of North Adams	S. Blackinton.....	E. S. Wilkinson.....	500,000	125,000	National Park Bank.....	Nat. Bank Commonwealth.
" ..... "	Berkshire National Bank.....	Jarvis Rockwell.....	Charles H. Ingalls....	100,000	.....	Hanover National Bank ...	Maverick National Bank.
" ..... "	Hoosac Savings Bank.....	C. H. Read.....	Austin Bond, *Tr*.....	.....	.....	.....	
" ..... "	North Adams Savings Bank..	C. T. Sampson.....	V. A. Whitaker, *Tr*...	.....	.....	.....	
Northampton....Hampshire	First National Bank.....	William B. Hale... ...	Henry Roberts.....	500,000	125,000	National Park Bank.....	Nat. Hide & Leather Bank.
" .... "	Hampshire County Nat. Bank	Luther Bodman.	Lewis Warner.....	250,000	55,000	Importers' & Traders' N.Bk.	
" .... "	Hampshire Savings Bank. ..	Luther Bodman.....	Lewis Warner, *Tr*... .	.....	7,294	Importers' & Traders' N. Bk.	
" .... "	Northampton Inst'n forSav'gs	H. G. Knight.....	L. Maltby, *Tr*.....	.....	100,000	....	
" . .. "	Northampton National Bank.	Oscar Edwards.....	J. Whittlesey.....	400,000	25,000	Third National Bank.....	Globe National Bank.
North Attleboro.....Bristol	(*See Attleboro.*)						
Northborough....Worcester	Northborough National Bank	Wilder Bush.....	A. W. Seaver....	100,000	20,000	Ninth National Bank.....	National Bank Redemption.
Northbridge..... "	(*See Whitinsville.*)						
North Brookfield. "	North Brookfield Savings Bk.	Samuel S. Edmonds..	Bonum Nye, *Tr*.....	.....	.....	... .	
Orange.....Franklin	Orange National Bank.....	Geo. A. Whipple.....	James H. Waite.....	100,000	8,000	....	Nat. Hide & Leather Bank.
" ..... "	Orange Savings Bank.....	A. J. Clark.....	James H. Waite, *Tr*..	.....	.....	.....	
Oxford.....Worcester	Oxford National Bank..... ..	S. C. Paine..	C. A. Angell.....	100,000	.....	First National Bank.....	
Palmer.....Hampden	Palmer National Bank.....	M. W. French.....	W. A. Lincoln	75,000	4,500	Importers' & Traders' N. Bk.	National Bank Redemption.
" ..... "	Palmer Savings Bank.....	....	W. A. Lincoln...	.....	6,000	.....	
Peabody.....Essex	South Danvers National Bank	Jonathan King..	G. A. Osborne.....	150,000	.....	....	Suffolk National Bank.
" ..... "	Warren National Bank.....	Lewis Allen.....	Frank C. Merrill.....	250,000	....	National Park Bank.....	
" ..... "	Warren Five Cts. Savings Bnk	Rufus H. Brown.....	Albert H. Merrill, *Tr*.	....	.....	.....	
Pittsfield.....Berkshire	Agricultural National Bank...	E. H. Kellogg.....	J. R. Warriner.....	200,000	200,000	Fourth National Bank.....	National Bank Redemption.
" .... "	Berkshire County Savings Bk.	Julius Rockwell.....	Robert W. Adams, *Tr*.	.....	.....	....	
" ..... "	Pittsfield National Bank.... .	Julius Rockwell.....	Edward S. Francis....	500,000	200,000	National Park Bank.....	National Bank of Commerce
Plymouth.....Plymouth	Old Colony National Bank....	George G. Dyer.....	William S. Morissey..	250,000	100,000	American Exchange Nat.Bk.	Nat. Bank Commonwealth.
" ..... "	Plymouth Five Cts. Sav. Bank	William R. Drew.....	Daniel J. Robbins, *Tr*	.....	13,000	... .	Nat. Bank Commonwealth.
" ..... "	Plymouth National Bank.....	Isaac N. Stoddard.....	C. R. Fillebrown.....	160,000	35,000	Importers'&Traders' N. Bk.	Maverick National Bank.
" ..... "	Plymouth Savings Bank.....	Jacob H. Loud.....	John J. Russell, *Tr*...	....	.....	....	

Digitized by Google

MASSACHUSETTS — continued.

Town and County.	Name of Bank.	President.	Cashier.	Paid-up Capital.	Surplus.	New York Correspondent.	Boston Correspondent.
Provincetown....Barnstable	First National Bank	Stephen Cook	Moses N. Gifford	$200,000	$ 72,000		Freeman's National Bank.
" "	Seamen's Savings Bank	L. N. Paine	J. H. Dyer, *Tr*		6,765		Freeman's National Bank.
Quincy.....Norfolk	National Granite Bank	Charles Marsh	R. F. Claflin	150,000			Manufacturers' Nat. Bank.
" "	National Mount Wollaston Bk	E. B. Pratt	Horace B. Spear	150,000	35,000		Manufacturers' Nat. Bank.
" "	Quincy Savings Bank	Edward Turner	Geo. L. Gill, *Tr*				
Randolph.....Norfolk	Randolph National Bank	Royal W. Turner	Charles G. Hathaway	200,000	200,000	National Bk. of the Republic	National Exchange Bank.
" "	Randolph Savings Bank	J. White Belcher	Seth Turner, *Tr*				
Reading.....Middlesex	Reading Savings Bank	E. Hunt					
Rockland.....Plymouth	Rockland Savings Bank	Richmond J. Lane	E. R. Studley, *Tr*				
Rockport.....Essex	Rockport National Bank	Charles Tarr	Howard H. Paul	100,000	25,000		Nat. Bank Commonwealth.
Roxbury.....Suffolk	(*See Boston.*)						
Salem.....Essex	Asiatic National Bank	L. B. Harrington	William H. Foster	315,000	130,000	Leather Manufacturers' N Bk	Suffolk National Bank.
" "	First National Bank	William Sutton	E. H. Payson	300,000	100,000	Central National Bank	Nat. Bank Redemption.
" "	Mercantile National Bank	Chas. Harrington	Joseph H. Phippen	200,000		Phenix National Bank	
" "	Merchants' National Bank	Benjamin H. Silsbee	Nathaniel B. Perkins	200,000	100,000	Bank of America	First National Bank.
" "	National Exchange Bank	Henry L. Williams	Joseph H. Webb	200,000	45,000	Hanover National Bank	National Bank Redemption.
" "	Naumkeag National Bank	David Pingree	Joseph H. Towne	500,000	250,000	Phenix National Bank	Merchants' National Bank.
" "	Salem Five Cts. Savings Bank	H. L. Williams	C. H. Henderson, *Tr*				
" "	Salem National Bank	Augustus Story	George D. Phippen	300,000	60,000	Importers' & Traders' N. Bk.	
" "	Salem Savings Bank	Benjamin H. Silsbee	Charles E. Symonds, *Tr*				
Salisbury..... "	Powow River National Bank	George F. Bagley	Albert B. Brown	100,000	50,000		National Bank Redemption.
" (P.O. Amesbury). "	Provident Institution for Sav.	Stephen Woodman	Alfred C. Webster, *Tr*				
Shelburne Falls....Franklin	Shelburne Falls National Bk.	J. B. Bardwell	O. R. Maynard	200,000	42,000	National Park Bank	Nat. Bank Commonwealth.
" "	Shelburne Falls Savings Bank	F. A. Ball	A. K. Hawks, *Tr*				
Southbridge.....Worcester	Southbridge National Bank	Jacob Edwards	F. L. Chapin	150,000		Importers' & Traders' N. Bk.	National Bank Redemption.
" "	Southbridge Savings Bank	John P. Stedman	S. M. Lane, *Tr*				
South Scituate....Plymouth	South Scituate Savings Bank.	G. H. Weatherbee	E. T. Fogg, *Tr*				
South Weymouth...Norfolk	First National Bank	John S. Fogg	B. F. White	150,000	30,000		National Bank Redemption.
" "	South Weymouth Savings Bk.	Albert Tirrell	B. F. White, *Tr*		6,653		
South Yarmouth.Barnstable	Bass River Savings Bank	David Kelley	David D. Kelley, *Tr*				
Spencer.....Worcester	Spencer National Bank	Erastus Jones	W. L. Demond	150,000	8,000		Maverick National Bank.
" "	Spencer Savings Bank	Erastus Jones	W. L. Demond, *Tr*				

MASSACHUSETTS—continued.

Town and County.	Name of Bank.	President.	Cashier.	Paid-up Capital.	Surplus.	New York Correspondent.	Boston Correspondent.
Springfield.....Hampden	*Agawam National Bank	H. S. Hyde	F. S. Bailey.....	$500,000	$140,000	Bank of New York N. B. A.	National Bank Redemption.
" ... . "	*Chapin Banking & Trust Co. .	James M. Thompson.	James D. Safford.....	500,000	70,000	Fourth National Bank.....	National Bank Redemption.
" ..... "	*Chicopee National Bank	Henry Fuller, Jr.	Arthur B. West..	400,000	160,000	Importers' & Traders' N. Bk.	Merchants' Nat. Bk., *Chic.*
" ..... "	*First National Bank	James Kirkham.....	D. A. Folsom.....	400,000	154,000	National Park Bank..... ..	
" ..... "	Hampden Savings Bank.....	Eliphalet Trask.....	Peter S. Bailey, *Tr.* ..	.....	.....	....	
" ..... "	*John Hancock National Bank	Roger S. Moore... ...	Edmund D. Chapin ..	150,000	....	American Exchange Nat. Bk.	Nat. Bank Commonwealth.
" ..... "	*Pynchon National Bank.. ..	H. N. Case	Charles March	200,000	120,000	Metropolitan National Bank / Importers' & Traders' N. Bk.	National Bank Redemption.
" .... "	*Second National Bank.....	Alfred Rowe.....	Lewis Warriner.....	300,000	225,000	Fourth National Bank.....	First National Bank.
" ..... "	Springfield Five Cents Sav. Bk.	Joseph C. Pynchon ...	Daniel J. Marsh, *Tr.*..	.....	.....	.....	
" ..... "	Springfield Inst'n for Savings	James M. Thompson..	Henry S. Lee, *Tr.*	.....	.....	.....	
" .... "	*Third National Bank	Joseph C. Parsons....	Frederick H. Harris...	500,000	300,000	Fourth National Bank.....	Nat. Bank Commonwealth.
" .... "	F. W. Anderson & Co.....	.....	A. C. Anderson.....	.....	.....	American Exchange Nat. Bk.	National Bank Redemption.
" ..... "	J. G Mackintosh & Co.....	.....	E. A. Ramsay.....	.....	.....	Merchants' Exch. Nat. Bk.	Maverick National Bank.
" ..... "	Springfield Clearing H. Asso.. (*Members indicated by a* *)	H. S. Hyde	T. Warner, Jr., *Mgr*...	.....	.....	.....	
Stockbridge.....Berkshire	Housatonic National Bank ..	D. R. Williams	D. A. Kimball	200,000	100,000	American Exchange Nat. Bk.	National Bank Redemption.
" .. ... "	Stockbridge Savings Bank ...	Mason Van Deusen ...	C. H. Willis, *Tr.*.....	.....	2,228	.....	
Stoneham.....Middlesex	Stoneham Five Cents Sav. Bk.	Lyman Dike	Onslow Gilmore, *Tr.* .	.....	.....	.....	
Taunton .....Bristol	Bristol County National Bank	Theodore Dean	A. C. Place	500,000	250,000	Fourth National Bank.....	National Bank Redemption.
" ..... "	Bristol County Savings Bank	Joseph Wilbur.....	Charles H. Atwood, *Tr.*	.....	.....	.....	
" ..... "	Machinists' National Bank ...	C. R. Vickery...	Edward King	200,000	130,000	First National Bank.....	North National Bank.
" ..... "	Taunton National Bank	C. J. H. Bassett... ...	George W. Andros....	600,000	230,000	Hanover National Bank...	National Bank Commerce.
" .... "	Taunton Savings Bank	John E. Sanford	Henry R. Wood, *Tr.*...	.....	.....	.....	
" ..... "	Elisha T. Jackson.....	.....	.....	.....	.....	.....	
Townsend.....Middlesex	Townsend National Bank ...	Walter Fessenden	Edward Ordway	100,000	.....	.....	National Bank Redemption.
Turner's Falls .....Franklin	Crocker National Bank.....	R. N. Oakman	D. P. Abercrombie....	300,000	20,000	.....	Nat. Bank Commonwealth.
" ..... "	Crocker Institution for Savings	George O. Peabody ...	D. P. Abercrombie, *Tr.*	.....	.....	.....	
Uxbridge.....Worcester	Blackstone National Bank.. .	Moses Taft	C. S. Weston	100,000	25,000	.....	National Bank Redemption.
" ..... "	Uxbridge Savings Bank	Moses Taft	Charles A. Taft, *Tr.*..	.....	.....	.....	
Wakefield.....Middlesex	National Bk. of South Reading	Lucius Beebe	Thomas Winship	100,000	25,000	.....	Eliot National Bank.
" .... "	Wakefield Savings Bank.....	James F. Emerson....	Richard Britton, *Tr.*..	.....	.....	.....	
Wales.. .....Hampden	Wales Savings Bank	.....	J. C. Barley, *Tr.*.....	.....	.....	.....	
Waltham .....Middlesex	Waltham National Bank.....	Fred. M. Stone	John S. Williams.....	150,000	50,000	American Exchange Nat. Bk.	Boston National Bank.
" ..... "	Waltham Savings Bank.... ..	Horatio Moore.....	F. M. Stone, *Tr.*..	.....	.....	.....	

Digitized by Microsoft ®

MASSACHUSETTS—continued.

Town and County.	Name of Bank.	President.	Cashier.	Paid-up Capital.	Surplus.	New York Correspondent.	Boston Correspondent.
Ware ... Hampshire	Ware National Bank	William Hyde	William S. Hyde	$200,000	$ 60,000	Central National Bank	
" "	Ware Savings Bank	William Hyde	Otis Lane, *Tr.*				
Wareham ... Plymouth	National Bank of Wareham	Gerard C. Tobey	Thomas R. Miles	100,000	22,505	American Exchange Nat. Bk.	Suffolk National Bank.
" "	Wareham Savings Bank	Gerard C. Tobey	Thomas R. Miles, *Tr.*				
Watertown ... Middlesex	Union Market National Bank.	Charles J. Barry	Tilden G. Abbott	150,000	6,500	Continental National Bank.	Pacific National Bank.
" "	Watertown Savings Bank	Charles J. Barry	Tilden G. Abbott, *Tr.*				
Webster ... Worcester	First National Bank	Chester C. Corbin	Edward L. Spalding	100,000	5,000		Nat. Hide & Leather Bank.
" "	Webster Five Cents Sav. Bank.	F. D. Brown	Edwin May, *Tr.*				
Wellfleet ... Barnstable	Wellfleet Savings Bank	Richard R. Freeman	Thomas Kemp, *Tr.*				
Westborough ... Worcester	First National Bank	J. A. Fayerweather	George O. Brigham	150,000	26,000		National Bank Redemption.
" "	Westborough Savings Bank	Cyrus Fay	George O. Brigham, *Tr.*				
Westfield ... Hampden	First National Bank	G. L. Laflin	Henry Hooker	250,000	103,500	Fourth National Bank	National Bank Redemption.
" "	Hampden National Bank	Edward B. Gillett	R. Weller	150,000	75,000	Metropolitan National Bank	Suffolk National Bank.
" "	Westfield Savings Bank	William G. Bates	V. W. Crowson, *Tr.*				
" "	Woronoco Savings Bank	Samuel Horton	R. Weller, *Tr.*				
" "	Leonard & Lyman					Hatch & Foote. H. T. Morgan & Co.	
Westminster ... Worcester	Westminster National Bank	D. C. Miles	William Mayo	100,000	700		First National Bank.
West Stockbridge. Berkshire	Miners' Savings Bank	George W. Kniffin	Wm. C. Spaulding, *Tr.*				
Weymouth ... Norfolk	East Weymouth Five Cts. S. B.	John P. Lovell	Nathan Canterbury, *Tr.*				
" "	Union National Bank	Albert Humphrey	John J. Loud	400,000	75,000		National Bank of Republic.
" "	Weymouth Savings Bank	James Humphrey	Amos S. White, *Tr.*				
Whitinsville ... Worcester	Whitinsville National Bank	Paul Whitin	H. A. Goodell	100,000	60,000		Nat. Bank Commonwealth.
" "	Whitinsville Savings Bank	John C. Whitin	H. A. Goodell, *Tr.*				
Winchendon ... "	First National Bank	John H. Fairbank	Charles L. Beals	200,000	72,000	Ninth National Bank	National Bank Redemption.
" "	Winchendon Savings Bank	Orlando Mason	Charles L. Beals, *Tr.*				
Winchester ... Middlesex	Winchester Savings Bank	David N. Skillings	John T. Manny, *Tr.*				
Woburn ... "	First National Bank	E. D. Hayden	J. R. Green	300,000	73,000		Shoe & Leather Nat. Bank.
" "	Woburn Agricul. & Mech. Asso.	E. N. Blake	John Johnson, *Tr.*				
Worcester ... Worcester	*Central National Bank	John C. Mason	Henry A. Marsh	300,000	100,000	National Park Bank	National Bank Redemption.
" "	*Citizens' National Bank	F. H. Kinnicutt	L. W. Hammond	150,000	30,000	National City Bank	National Revere Bank.
" "	*City National Bank	Calvin Foster	Nathaniel Paine	400,000	44,000	Importers' & Traders' N. Bk.	Fifth National Bank, *Chic.*
" "	*First National Bank	E. A. Goodnow	A. H. Waite	300,000	110,000	First National Bank	Maverick National Bank.

Digitized by Microsoft®

MASSACHUSETTS—continued.

Town and County.	Name of Bank.	President.	Cashier.	Paid-up Capital.	Surplus.	New York Correspondent.	Boston Correspondent.
Worcester.....Worcester	*Mechanics' National Bank ...	Harrison Bliss	George E. Merrill	$350,000	$ 61,000	Fourth National Bank.....	National Bank of Commerce
" ..... "	Mechanics' Savings Bank	Harrison Bliss	Henry Woodward, *Tr.*	.....	.....	.....	
" ..... "	People's Savings Bank.....	L. J. Knowles	C. M. Bent, *Tr.*	.....	.....	.....	
" ..... "	*Quinsigamond National Bank	Edward L. Davis.....	Alden A. Howe	250,000	50,000	Importers' & Traders' N.Bk.	Nat. Bank Commonwealth.
" ..... "	Worcester Co. Ins. for Savings	Alexander H. Bullock.	Chas. A. Hamilton, *Tr.*	.....	.....	.....	
" ..... "	Worcester Five Cents Sav. Bk	Clarendon Harris	Geo. W. Wheeler, *Tr.*	.....	.....	.....	
" ..... "	*Worcester National Bank ...	Stephen Salisbury	James P. Hamilton...	500,000	140,000	National Park Bank.....	National Exchange Bank.
" ..... "	*WorcesterSafeDep.&Trust Co.	George M. Rice	Edward F. Bisco, *Sec.*	200,000	20,000	Central National Bank	National Bank Redemption.
" ..... "	Frank N. Morse	.....	.....	.....	.....	.....	Tower, Giddings & Co.
" ..... "	Rice & Whiting	.....	.....	.....	.....	H. L. Horton & Co.....	
" ..... "	Chas. B. Whiting & Co.	.....	.....	.....	.....	Fisk & Hatch.....	
" ..... "	WorcesterClearingHouseAsso. (*Members indicated by a* *)	William Cross	L. W. Hammond, *Mgr.*	.....	.....	.....	
Wrentham.....Norfolk	National Bank of Wrentham..	Otis Cary	F. N. Plimpton	105,000	21,000	.....	Suffolk National Bank.
Yarmouth.....Barnstable	First National Bank	Joshua C. Howes....	William P. Davis	525,000	... .	Marine National Bank.....	

Digitized by Microsoft®

MICHIGAN.

Town and County.	Name of Bank.	President.	Cashier.	Paid-up Capital.	Surplus.	New York Correspondent.	Chicago Correspondent.
Adrian.....Lenawee	Adrian Savings Bank	Seymour Allen	Heman Loomis, *Tr.*				Wayne Co. Sav. Bk., *Detroit.*
" "	Lenawee County Savings Bk.	William Dutton	H. V. C. Hart	$ 60,000	$ 2,077	Chase National Bank	Mechanics' Bank, *Detroit.*
" "	Smith & Tobey					Geo. Opdyke & Co.	Preston, Kean & Co.
" "	Waldby & Clay					Fourth National Bank	First National Bank.
" "	Whitney & Wilcox			30,000		Chase National Bank	Fifth National Bank.
Albion.....Calhoun	Albion Exchange Bank	(James W. Sheldon)	Eugene P. Robertson			Metropolitan National Bank	First National Bank, *Detroit.*
" "	Exchange & Deposit Bank	(J. M. Peabody)	I. N. Miller	35,000		Importers' & Traders' N. Bk.	American Nat. Bk., *Detroit.*
" "	National Exchange Bank	S. V. Irwin	H. M. Dearing	100,000	20,000	Chemical National Bank	First National Bank.
Allegan.....Allegan	Allegan City Bank	H. M. Peck	H. B. Peck			American Exchange Nat. Bk.	Preston, Kean & Co.
" "	First National Bank	B. D. Pritchard	F. G. Truesdell	50,000	6,347	Bank of New York N. B. A.	Merch. Sav. Loan & Trust Co. / Merchants' National Bank.
Allen.....Hillsdale	A. Winchester					John Guth	
Almont.....Lapeer	C. Ferguson & Son					Mercantile National Bank	Second Nat. Bk., *Detroit.*
Alpena.....Alpena	Alpena Banking Co.	Charles Bewick	A. W. Comstock	150,000		Hess Brothers & Co.	
" "	Exchange Bank	(Geo. L. Maltz)				American Exchange Nat. Bk.	American Nat. Bk., *Detroit.*
Ann Arbor.....Washtenaw	Ann Arbor Savings Bank	Christian Mack	Chas. E. Hiscock	50,000		Mercantile National Bank	North Western Nat. Bank.
" "	First National Bank	Ebenezer Wells	J. W. Knight	100,000	40,000	Importers' & Traders' N. Bk.	Merchants' National Bank.
Au Sable.....Iosco	John W. Glennie						American Nat. Bk., *Detroit*
Bangor.....Van Buren	Monroe's Bank	C. J. Monroe	O. R. Foote				First Nat. Bk., *South Haven.*
Battle Creek.....Calhoun	City Bank	Nelson Eldred	B. T. Skinner	50,000	35,000	Hanover National Bank	Commercial National Bank.
" "	First National Bank	Victory P. Collier	W. H. Skinner	100,000	25,000	National Park Bank	Commercial National Bank.
" "	Alex. C. Hamblin					Fourth National Bank	First National Bank.
Bay City.....Bay	Bay City Bank	George Lewis	George H. Young	100,000	3,000	Central National Bank	Second Nat. Bank, *Detroit.*
" "	First National Bank	James Shearer	Byron E. Warren	250,000	50,000	Metropolitan National Bank	Fifth National Bank.
" "	Second National Bank	William Westover	Orrin Bump	200,000	12,000	American Exchange Nat. Bk. / Mechanics' National Bank.	Second Nat. Bk., *Detroit.*
Belding.....Ionia	W. N. Pettee & Co					Fourth National Bank	First National Bk., *Detroit.*
Benton Harbor.....Berrien	Higman & Co.					First National Bank	Hide & Leather Bank.
Big Rapids.....Mecosta	Northern National Bank	George F. Stearns	L. S. Baker	90,000	16,100	Importers' & Traders' N. Bk.	Merchants' National Bank.
" "	F. Fairman					National Broadway Bank	First Nat'onal Bank.
Blissfield.....Lenawee	Gilmore & Co.					Chase National Bank	Merchants' Nat. Bk., *Toledo.*
Brighton.....Livingston	B. H. Lawson & Co.					Continental National Bank	
Brooklyn.....Jackson	N. G. King					Importers' & Traders' N. Bk.	Jackson City Bk., *Jackson.*
Buchanan.....Berrien	Farmers' & Manufacturers' Bk.	William Pears	A. F. Ross	60,000	5,000	Chemical National Bank	First National Bank.
Burr Oak.....St. Joseph	D. F. Parsons					Metropolitan National Bank	Merchants' Nat. Bk., *Toledo.*
Cadillac.....Wexford	Messmore & Co.					Geo. Opdyke & Co.	City Nat. Bk., *Grand Rapids.*
Calumet.....Houghton	Merchants' & Miners' Bank	Charles Briggs	Henry S. Colton	50,000	6,000	Mechanics' National Bank	First National Bank.

MICHIGAN—continued.

Town and County.	Name of Bank.	President.	Cashier.	Paid-up Capital.	Surplus.	New York Correspondent.	Chicago Correspondent.
Caro.....Tuscola	Caro Exchange Bank	(Charles Montague)	W. F. Street			Ninth National Bank	Second Nat. Bank, *Detroit.*
" "	Tuscola County Bank	(John F. Seeley)		$ 3,500		Fifth Avenue Bank	First National Bk., *Detroit.*
Carson City.....Montcalm	E. C. Cummings					Chatham National Bank	American Nat. Bk., *Detroit.*
Caseville.....Huron	H. H. Case						Second Nat. Bank, *Detroit.*
Cassopolis.....Cass	First National Bank	A. Kingsbury	C. H. Kingsbury	50,000	$ 7,000	First National Bank	First National Bank.
Cedar Springs.....Kent	Cedar Springs Exchange Bank	(H. C. Russell & Co.)				Geo. Opdyke & Co.	
Centreville.....St. Joseph	First National Bank	L. A. Clapp	L. B. Hess	50,000	10,000	Chase National Bank	Second Nat. Bank, *Detroit.*
Charlotte.....Eaton	First National Bank	Joseph Musgrave	Edward S. Lacey	50,000	8,000	American Exchange N. Bk.	Fifth National Bank.
" "	E. & J. Shepherd					Ninth National Bank	
Cheboygan.....Cheboygan	Rollo & Hitchcock					Chemical National Bank	Mechanics' Bank, *Detroit.*
Chelsea.....Washtenaw	Chelsea Bank	(Geo. P. Glazier)				Merchants' National Bank	Second Nat. Bk., *Detroit.*
" "	R. Kempf & Bro.		R. Kempf			Merchants' National Bank	
Clinton.....Lenawee	Exchange Bank	(Alonzo Clark)	Albert Pulcipher			Ninth National Bank	Merchants' Nat. Bk., *Toledo.*
Clio.....Genesee	D. S. Halsted			15,000		National Park Bank	
Coldwater.....Branch	Coldwater National Bank	Henry C. Lewis	George Starr	100,000	50,000	American Exchange Nat. Bk.	Merchants' National Bank.
" "	Southern Michigan Nat. Bank	C. D. Randall	L. E. Rose	165,000	18,000	Importers' & Traders' N. Bk.	First National Bank.
Colon.....St. Joseph	Exchange Bank	Elisha Hill	Edwin R. Hill	50,000		Chase National Bank	Mechanics' Bank, *Detroit.*
Concord.....Jackson	H. A. Wetmore & Co.					Ninth National Bank	German-American Bk., *Det.*
Constantine.....St. Joseph	Farmers' National Bank	Charles W. Cond	C. H. Barry, Jr.	50,000	20,000	Merchants' Exchange N. Bk.	Union National Bank.
" "	First National Bank	George I. Crossett	P. Haslet	65,000	20,000	First National Bank	Merchants' National Bank.
Corunna.....Shiawassee	First National Bank	Roger Haviland	A. T. Nichols	50,000	11,500	Ninth National Bank	Second Nat. Bk., *Detroit.*
Davisburgh.....Oakland	E. M. Newell					Fourth National Bank	
Decatur.....Van Buren	First National Bank	A. B. Copley	L. D. Hill	50,000	6,200	John J. Cisco & Son	Merchants' National Bank.
Detroit.....Wayne	American National Bank	Alexander H. Dey	George B. Sartwell	400,000		American Exchange Nat. Bk.	
" "	Detroit Savings Bank		Alex. H. Adams	200,000	50,000	American Exchange Nat. Bk.	Bank of Montreal.
" "	First National Bank	Jacob S. Farrand	Emory Wendell	500,000	200,000	Metropolitan National Bank	Union National Bank.
" "	German-American Bank	Edward Kanter	Henry L. Kanter	100,000		Chemical National Bank	North Western Nat. Bank.
" "	Market Bank	(J. A. Sexton & Co.)	J. A. Sexton			National Bank Republic	
" "	Mechanics' Bank	William A. Butler	Edward H. Butler	100,000		Mechanics' National Bank	Corn Exchange Bank.
" "	Merchants' & Manufrs' N. Bk.	T. H. Hinchman	F. W. Hayes	200,000	40,000	Merchants' National Bank	National Bank of Illinois.
" "	Michigan Savings Bank	Thomas McGraw	S. R. Mumford, *Tr.*	60,000		American Exchange Nat. Bk.	
" "	People's Savings Bank	Francis Palms	M. W. O'Brien	250,000	25,000	Gallatin National Bank. Kountze Bros.	Hibernian Banking Ass'n.
" "	Second National Bank	H. P. Baldwin	C. M. Davison	1,000,000		Mercantile National Bank	First National Bank.
" "	Wayne County Savings Bank	William B. Wesson	S. D. Elwood	150,000		Drexel, Morgan & Co.	

Digitized by Microsoft ®

MICHIGAN—continued.

Town and County.	Name of Bank.	President.	Cashier.	Paid-up Capital.	Surplus.	New York Correspondent.	Chicago Correspondent.
Detroit.....Wayne.	Bratshaw, Black & Co.					Fourth National Bank	
" "	T. S. Darling & Co.					Hatch & Foote; Hanover N.B	
" "	Fisher, Booth & Co.					National Park Bank	
" "	O. F. Hall & Co.		E. B. Clarkson			Chase National Bank.	
" "	A. Ives & Sons					Bk. of America; Nassau Bk.	North Western Nat. Bank.
" "	E. Kanter & Co.					Hess Bros. & Co.	International Bank.
" "	McLellan & Anderson					Mechanics' National Bank.	
" "	David Preston & Co.					Importers' & Traders' N. Bk.	Preston, Kean & Co.
" "	Roberts, Austin & Co.					Hanover National Bank	
" "	Vincent J. Scott					Fourth Nat. B.; Nat. Park B.	
Dexter.....Washtenaw	C. S. Gregory & Son					National Park Bank	Mechanics' Bank, *Detroit.*
Dowagiac.....Cass	First National Bank	Daniel Lyle	N. F. Choate	$ 50,000		First National Bank	
" "	C. T. Lee & Son		H. M. Lee			First National Bank	
East Saginaw.....Saginaw	First National Bank	E. T. Judd	L. A. Clark	100,000	$ 40,000	Central National Bank	First National Bank, *Detroit*
" "	Merchants' National Bank	Jesse Hoyt	Douglass Hoyt	200,000	100,000	Merchants' Exchange N.Bk.	Merchants' National Bank.
" "	Savings Bank of East Saginaw	Henry C. Potter	A. Schupp, *Tr.*	50,000			
" "	Second National Bank.	George W. Morley	John F. Boynton	150,000	15,700	Ninth & Imp. & Tra. N. Bks	American Nat. Bk., *Detroit.*
Eaton Rapids.....Eaton	First National Bank	Andrew J. Bowne	F. H. DeGolia	50,000		Fourth National Bank	First National Bank, *Detroit*
Escanaba.....Delta	Exchange Bank	(C. C. Royce)				Importers' & Traders' N.Bk.	First National Bank.
Evart.....Osceola	Exchange Bank	(Mark Ardis)				National Park Bank	First Nat. Bank, *Detroit.*
Fenton.....Genesee	State Bank	J. Buckbee	Louis Walton	50,000		Importers' & Traders' N.Bk.	First National Bank, *Detroit*
" "	Job Cranson		H. B. Latourette			National Park Bank	American Nat. Bk., *Detroit.*
Flint. "	Citizens' National Bank	Alexander McFarlan	William L. Gibson	125,000	25,000	American Exchange Nat. Bk.	American Nat. Bk., *Detroit.*
" "	First National Bank	F. F. Hyatt	C. S. Brown	200,000	40,000	National Park Bank	First National Bank, *Detroit*
" "	Genesee County Savings Bank	Russell Bishop	Ira H. Wilder	100,000	4,000	Central National Bank	Second Nat. Bank, *Detroit.*
Fowlerville.....Livingston	Exchange Bank	(Gay & Ellsworth)				Metropolitan National Bank	Mechanics' Bank, *Detroit.*
Galesburgh.....Kalamazoo	Olmsted & Storms					Fourth National Bank	Mich. Nat. Bk., *Kalamazoo.*
Grand Haven.....Ottawa	First National Bank	Dwight Cutler	George Stickney	200,000	50,000	First National Bank	Merchants' National Bank.
Grand Ledge.....Eaton	Exchange Bank.	(J. D. Hayes)	A. M. Chisholm			First National Bank	Merc. & Mfrs. N. Bk., *Detroit*
" "	Loan and Deposit Bank	George N. Berry	Charles McAllister			Importers' & Traders' N.Bk.	American Nat. Bk., *Detroit.*
Grand Rapids.....Kent	City National Bank	Thomas D. Gilbert	J. Frederic Baars	300,000	200,000	Metropol'n & Fourth N.Bks.	Merch. Sav. Loan & Trust Co.
" "	Farmers' & Mechanics' Bank	L. H. Randall	J. C. Darragh	100,000		Importers' & Traders' N.Bk.	Fifth National Bank.
" "	First National Bank	M. L. Sweet	Harvey J. Hollister	400,000	200,000	N.Park B.; B.of N.Y.N.B.A.	First National Bank.
" "	Grand Rapids Savings Bank	Isaac Phelps	D. B. Shedd	50,000		American Exchange Nat.Bk.	Merchants' National Bank.
" "	M. V. Aldrich		E. Hoyt, Jr.			National Bank of Commerce	North Western Nat. Bank.

Digitized by Microsoft®

MICHIGAN—continued.

Town and County.	Name of Bank.	President.	Cashier.	Paid-up Capital.	Surplus.	New York Correspondent.	Chicago Correspondent.
Grass Lake.....Jackson	Pratt & Burchard.....	.....	.....	.....	.....	Importers' & Traders' N.Bk	First National Bank, *Detroit*
Greenville .....Montcalm	First National Bank.....	Manning Rutan.....	William J. Just.....	$132,200	$ 20,000	Market National Bank.....	First National Bank.
" ..... "	C. J. Church & Co.....	.....	.....	.....	.....	Fourth National Bank.....	First National Bk., *Detroit.*
" ..... "	Leroy Moore & Co.....	.....	.....	.....	.....	Ninth National Bank.....	
Hancock.....Houghton	First National Bank	S. D. North	E. H. Towar.....	100,000	20,000	Third National Bank.....	First National Bank.
Hart.....Oceana	Citizens' Exchange Bank.....	.....	A. S. White.....	.....	.....	Metropolitan National Bank	
Hastings..... .....Barry	Hastings National Bank.....	Andrew J. Bowne.....	Geo. E. Goodyear.....	50,000	50,000	Chase National Bank.....	
Hillsdale .....Hillsdale	Exchange Bank.....	.....	Jas. K. Fisher	25,000	.....	Importers' & Traders' N.Bk.	
" ..... "	First National Bank.....	Henry Waldron.....	F. M Stewart.....	50,000	30,000	Third National Bank.....	First National Bank.
" ..... "	Second National Bank.....	C. T. Mitchell.....	R. M. Hubbard.	50,000	25,000	Importers' & Traders'N.Bk.	Merchants' National Bank.
Holland .....Ottawa	Holland City Bank.....	J. VanPutten.	L. VanPutten	.....	.....	First National Bank.....	First National Bank.
Holly..... ..... Oakland	First National Bank.....	J. B. Simonson.....	J. C. Simonson.....	60,000	5,000	Fourth National Bank.....	Second Nat. Bank, *Detroit.*
" ..... "	Merchants' National Bank....	Thomas Hadley.....	S. S. Wilhelm.....	50,000	.....	Ninth National Bank.....	First National Bk., *Detroit*
Homer ..... Calhoun	Homer Exchange Bank.....	(Thomas Lyon).....	William W. Snider ..	.....	.....	Eleventh Ward Bank.....	D. Preston & Co., *Detroit.*
" ..... "	Parks & Pratt.....	.....	.....	.....	.....	Importers' & Traders'N.Bk.	
Houghton .....Houghton	First National Bank	Z. W. Wright	James B. Sturgis.....	50,000	.....	Importers' & Traders'N.Bk.	First National Bank.
Howard City.....Montcalm	N. W. Mather.....	.....	.....	.....	.....	National Park Bank.....	City Nat.Bk., *Grand Rapids.*
Howell .....Livingston	Alex. McPherson & Co.....	.....	.....	.....	.....	Fourth National Bank.....	Second Nat. Bank, *Detroit.*
" ..... "	Weimeister & O'Hearn.....	.....	.....	.....	.....	National Park Bank.....	Mechanics' Bank, *Detroit.*
Hubbardston.....Ionia	O. C. Townsend & Co.	.....	.....	.....	.....	Ninth National Bank.	Mechanics' Bank, *Detroit.*
Hudson.....Lenawee	Boies, Rude & Co.	.....	.....	.....	.....	National Park Bank	Preston, Kean & Co.
" ..... "	Perkins, Thompson & Co.....	.....	.....	.....	.....	Importers' & Traders'N.Bk.	First National Bank.
Imlay City.....Lapeer	John Borland.....	.....	B. M. Rowley.....	4,000	.....	.....	A. Ives & Sons, *Detroit.*
" ..... "	Geo. N. Terry & Co.....	.....	H. H. Terwilliger.....	.....	.....	Importers' & Traders'N.Bk.	First National Bank, *Detroit*
Ionia.....Ionia	First National Bank.....	Alonzo Sessions.....	R. P. Sherman.... ...	100,000	20,000	First National Bank	First Nat. Bank, *Detroit.*
" ..... "	Second National Bank.....	George W. Webber...	Virgil Van Vleck.....	100,000	.....	Chase National Bank.	Second Nat. Bank, *Detroit.*
Iosco .....Livingston	Forbes & Peet.....	.....	.....	.....	.....	.....	First Nat. Bank, *Detroit.*
Ishpeming.....Marquette	Bank of Ishpeming.....	James O. St. Clair....	Eugene G. St. Clair...	25,000	.....	National Park Bank.....	Merch.Sav.Loan& Trust Co.
" ..... "	D. F. Wadsworth & Co.	.....	D. F. Wadsworth	10,000	.....	American Exchange Nat.Bk	First National Bank.
Ithaca.....Gratiot	Church, Bills & Co.....	.....	.....	.....	.....	Ninth National Bank.....	

Digitized by Microsoft

MICHIGAN—continued.

Town and County.	Name of Bank.	President.	Cashier.	Paid-up Capital.	Surplus.	New York Correspondent.	Chicago Correspondent.
Jackson ... Jackson	Jackson City Bank	Wm. D. Thompson	B. Newkirk	$100,000	$100,000	People's Bank	First Nat. Bank., *Detroit.*
" "	Jackson County Bank	Horace S. Ismon	Henry V. Perrin	50,000		People's Bank	Mechanics' Bank, *Detroit.*
" "	Jackson Interest & Deposit Bk.	Douglass Gibson	Thomas Westren				
" "	People's National Bank	John M. Root	Willard C. Lewis	100,000	16,000	National Park Bank	American Nat. Bk., *Detroit.*
" "	P. B. Loomis & Co		N. S. Potter			American Exchange Nat. Bk	Merchants' National Bank.
Jonesville ... Hillsdale	Exchange Bank	(Grosvenor & Co.)	Charles E. White			People's Bank. Sheldon & Wadsworth.	First National Bank.
Kalamazoo ... Kalamazoo	First National Bank	Robert S. Babcock	Chauncey Strong	100,000	100,000	Chase National Bank	Merchants' National Bank.
" "	Kalamazoo City Bank	F. W. Curtenius	C. S. Dayton			Chemical National Bank	Commercial National Bank.
" "	Michigan National Bank	William A. Wood	John W. Taylor	100,000	100,000	Fourth National Bank	North Western Nat. Bank.
" "	T. P. Sheldon & Co					American Exchange Nat. Bk	J. M. Adsit.
Laingsburg ... Shiawassee	W. H. Card					Importers' & Traders' N. Bk.	First Nat. Bank, *Detroit.*
L'Anse ... Baraga	E. L. Mason & Co					American Exchange Nat. Bk	Commercial National Bank.
Lansing ... Ingham	Central Michigan Savings Bk.	W. S. George	D. F. Woodcock	25,000		Chase National Bank	
" "	Lansing National Bank	Orlando M. Barnes	M. L. Coleman	100,000	18,973	Ninth National Bank	American Nat. Bk., *Detroit.*
" "	Second National Bank	E. Longyear	D. Longyear	50,000	10,000	Central National Bank	Union National Bank.
Lansing (North) ... "	Eugene Angell					Chase National Bank	Mechanics' Bank, *Detroit.*
Lapeer ... Lapeer	First National Bank	H. K. White	C. G. White	75,000	25,000	National Park Bank	American Nat. Bk., *Detroit.*
" "	J. M. Wattles & Co					First National Bank	First Nat. Bank, *Detroit.*
Leslie ... Ingham	First National Bank	Arnold Walker	William W. Peirson	50,000	3,125	Importers' & Traders' N. Bk.	American Nat. Bk., *Detroit.*
Lexington ... Sanilac	Lexington Bank	(B. R. Noble)				Chase National Bank	American Nat. Bk., *Detroit.*
Lowell ... Kent	Lowell National Bank	Charles T. Wooding	Eugene A. Sunderlin	50,000	19,200	National Park Bank	American Nat. Bk., *Detroit.*
Ludington ... Mason	Blain & Ely					American Exchange Nat. Bk.	Merchants' National Bank.
Lyons ... Ionia	J. R. Dougherty & Co		John McQuillin			Ninth National Bank	Mechanics' Bank, *Detroit.*
Manchester ... Washtenaw	People's Bank	L. D. Watkins	S. W. Clarkson	50,000		Ninth National Bank	People's Sav. Bank, *Detroit*
Manistee ... Manistee	State Bank of Manistee	T. J. Ramsdell	William Dunham	50,000	2,500	Importers' & Traders' N. Bk.	Fifth National Bank.
Maple Rapids ... Clinton	S. P. Creasinger					Chase National Bank	People's Sav. Bank, *Detroit.*
Maple Valley ... Montcalm	Richard Kearney			15,000			Second Nat. Bk., *Detroit.*
Marcellus ... Cass	Exchange Bank	(G. W. Jones)	C. S. Jones				First National Bank.
Marquette ... Marquette	Citizens' Bank	J. M. Wilkinson	Fred. M. Steele	50,000		National Park Bank	Merch. Sav. Loan & Trust Co
" "	First National Bank	Peter White	H. E. Pearse	100,000	20,000	Hanover National Bank	First National Bank.

Digitized by Microsoft

MICHIGAN—continued.

Town and County.	Name of Bank.	President.	Cashier.	Paid-up Capital.	Surplus.	New York Correspondent.	Chicago Correspondent.
Marshall.....Calhoun	First National Bank	Charles T. Gorham	George S. Wright	$100,000	$ 80,000	Metropolitan National Bank	First National Bank.
" "	National Bank of Michigan	H. J. Perrin	William Powell	135,000		National Park Bank	North Western Nat. Bank.
" "	National City Bank	George W. Bentley	J. R. Bentley	100,000	18,180	Central National Bank	First National Bank.
Mason.....Ingham	First National Bank	Minos McRobert	H. L. Henderson	100,000	17,000	Importers' & Traders' N. Bk.	First Nat. Bank, *Detroit.*
" "	Lowe, Smead & Co.					Continental National Bank	
Mendon.....St. Joseph	J. B. & W. H. Anderson					Ninth National Bank	First National Bank.
Middleville.....Barry	Bowne & Combs					Chase National Bank	
Midland City.....Midland	M. Anderson & Co.					Importers' & Traders' N. Bk.	Bratshaw, Black & Co., *Det.*
Milford.....Oakland	First National Bank	A. C. Orvis	Solon H. Wilhelm	50,000		Chemical National Bank	American Nat. Bk., *Detroit.*
Monroe.....Monroe	First National Bank	F. Walldorf	George Spalding	50,000		First National Bank	First Nat. Bank, *Detroit.*
" "	B. Dansard & Sons' Bank	B. Dansard				Fourth N. B.; N. B. of Comm.	Mer. & Mfrs. N Bk., *Detroit.*
" "	Lafountain & Loranger					Ninth National Bank	
Morenci.....Lenawee	C. C. Wakefield & Co.					National Park Bank	
Mount Clemens....Macomb	Mt. Clemens Savings Bank	Oliver Chapaton	John W. Porter	50,000	1,000	American Exchange Nat. Bk.	First Nat. Bank, *Detroit.*
Mount Pleasant....Isabella	Hicks, Bennett & Co.		A. B. Upton			Fourth National Bank	Second Nat. Bank, *Detroit.*
Muir.....Ionia	Webber, Just & Co		Josiah E. Just			Ninth National Bank	Second Nat. Bk., *Detroit.*
Muskegon.....Muskegon	Lumberman's National Bank	Chauncey Davis	C. C. Billinghurst	100,000	10,000	Central National Bank	First National Bank.
" "	Muskegon National Bank	C. T. Hills	Wm. B. McLaughlin	200,000	13,000	Importers' & Traders' N. Bk.	Merchants' National Bank.
Nashville.....Barry	Barry, Everts & Co.			10,000		Ninth National Bank	
Niles.....Berrien	Citizens' National Bank	J. C. Larimore	Francis M. Gray	50,000	4,000	Importers' & Traders' N. Bk.	Merchants' National Bank.
" "	First National Bank	Thomas L. Stevens	Chas. A. Johnson	100,000	7,500	First National Bank	First National Bank.
North Branch.....Lapeer	Exchange Bank	J. Weston	I. Weston	2,000			First National Bank, *Detroit.*
Northville.....Wayne	A. S. Lapham & Co.		W. G. Lapham			Robins, Powell & Co.	
Olivet.....Eaton	George W. Keyes					Ninth National Bank	American Nat. Bk., *Detroit.*
Otsego.....Allegan	Edsell & Peck	W. C. Edsell	H. N. Peck			American Exchange Nat. Bk.	City Bank, *Kalamazoo.*
Ovid.....Clinton	Sowers & White					Importers' & Traders' N. Bk.	First National Bank, *Detroit*
Owosso.....Shiawassee	First National Bank	Amos Gould	C. E. Hershey, *Asst.*	60,000	12,000	Mechanics' National Bank	First National Bank.
" "	M. L. Stewart					American Exchange Nat. Bk.	
Palo.....Ionia	M. Millard					Metropolitan National Bank	
Parma.....Jackson	Orren Gillett					National Park Bank	Mer. & Mfrs. N. Bk., *Detroit.*

Digitized by Google

MICHIGAN—continued.

Town and County.	Name of Bank.	President.	Cashier.	Paid-up Capital.	Surplus.	New York Correspondent.	Chicago Correspondent.
Paw Paw ..... Van Buren	First National Bank	A. Sherman	F. E. Stevens	$100,000	$ 17,700	Importers' & Traders' N. Bk.	First National Bank.
Pentwater ..... Oceana	Nielsen & Co.'s Bank					Chase National Bank	First National Bank.
Petoskey ..... Emmet	P. B. Wachtel & Co.					Geo. Opdyke & Co	Preston, Kean & Co.
Plainwell ..... Allegan	Plainwell Exchange Bank	(Soule & Hicks)				Chase National Bank	First National Bank.
Plymouth ..... Wayne	First National Bank	E. J. Penniman	T. C. Sherwood	50,000	14,000	Importers' & Traders' N. Bk.	First Nat. Bank, *Detroit.*
Pontiac ..... Oakland	First National Bank	Charles Dawson	John D. Norton	100,000	20,000	First National Bank	First Nat. Bank., *Detroit.*
" ..... "	Second National Bank	W. M. McConnell	A. A. Lull	100,000	20,000	Merchants' National Bank	
Port Huron ..... St. Clair	First National Bank	Henry Howard	H. G. Barnum	135,000	27,000	American Exchange Nat. Bk	American Nat. Bk., *Detroit.*
" ..... "	Port Huron Savings Bank	Daniel B. Harrington	Charles F. Harrington	100,000		Phenix National Bank	Mechanics' Bank, *Detroit.*
" ..... "	J. J. Boyce & Co						
Portland ..... Ionia	Maynard, Allen & Co		E. M. Allen			Metropolitan National Bank	First Nat. Bank, *Detroit.*
" ..... "	L. Webber & Son					New York N. Exchange Bk.	
Quincy ..... Branch	Citizens' Bank		J. B. Sutton			National Park Bank	
" ..... "	Farmers' & Merchants' Bank		Chas. R. Hannan			First National Bank	First National Bank.
Reading ..... Hillsdale	Bank of Reading	(C. W. Waldron)				Chase National Bank	Mer. & Mfrs. Nat.B., *Detroit.*
Richmond ..... Macomb	Richmond Bank	(W. H. Acker)	M. C. Acker			Metropolitan Nat. Bank	Mechanics' Bank, *Detroit.*
Rockford ..... Kent	Exchange Bank	(O. F. Hyde & Co.)	C. N. Hyde			Fourth National Bank	City Nat. Bk., *Grand Rapids*
Romeo ..... Macomb	Citizens' National Bank	E. W. Giddings	S. A. Reade	100,000	4,000	Importers' & Traders' N. Bk.	American Nat. Bk., *Detroit.*
" ..... "	First National Bank	Moses A. Giddings	Henry O. Smith	100,000	30,000	Central National Bank	American Nat. Bk., *Detroit.*
Saginaw ..... Saginaw	First National Bank	A. W. Wright	A. F. R. Braley	200,000	40,000	Chemical National Bank	Merchants' National Bank.
" ..... "	Geo. L. Burrows & Co					American Exchange Nat. Bk.	North Western Nat. Bank.
Sand Beach ..... Huron	J. Jenks & Co					Ninth National Bank	American Nat. Bk, *Detroit.*
Saranac ..... Ionia	Lee Brothers		Jerome Brown			Importers' & Traders' N. Bk.	Mer. & Mfrs. Nat.B., *Detroit.*
Schoolcraft ..... Kalamazoo	E. B. Dyckman & Co					Importers' & Traders' N. Bk.	Mechanics' Bank, *Detroit.*
South Haven ..... Van Buren	First National Bank	Silas R. Boardman	Lyman S. Monroe	50,000	7,500	Bank of New York N. B. A.	Commercial National Bk.
Sparta Center ..... Kent	A. B. Cheney						City Nat. Bk., *Grand Rapids.*
Stanton ..... Montcalm	Webber & Chapin					Ninth National Bank	Second Nat. Bank, *Detroit.*
St. Clair ..... St. Clair	First National Bank	D. Sheldon	J. C. Clarke	50,000	8,000	Chase National Bank	First Nat. Bank., *Detroit.*
St. Johns ..... Clinton	First National Bank	Charles Kipp	G. Pennell	50,000	12,000	Fourth National Bank	Second Nat. Bk., *Detroit.*
" ..... "	Shaver & Grisson			25,000		Importers' & Traders' N. Bk.	First Nat. Bank, *Detroit.*
St. Joseph ..... Berrien	First National Bank	W. E. Higman	James Baley	50,000	6,000	Chase National Bank	First National Bank.
St. Louis ..... Gratiot	Darragh & Co.		A. B. Darragh			Fourth National Bank	Mer. & Mfrs. Nat.B., *Detroit.*
" ..... "	Harrington, Saviers & Co		F. G. Kneeland			Chase National Bank	Second Nat. Bank, *Detroit.*
Sturgis ..... St. Joseph	First National Bank	William Allman	John J. Beck	50,000	12,500	Chase National Bank	Fifth National Bank.
Tecumseh ..... Lenawee	Bills, Lilley & Co's Bank	P. Bills	Lucius Lilley	30,000		Ninth National Bank	First National Bank, *Toledo.*
" ..... "	People's Bank	W.C.FitzSimmons&Co	Leon J. Dutton			First National Bank	Merchants' Nat. Bk, *Toledo*

MICHIGAN—continued.

Town and County.	Name of Bank.	President.	Cashier.	Paid-up Capital.	Surplus.	New York Correspondent.	Chicago Correspondent.
Tekonsha.....Calhoun	Allen & Johnson.....	.....	.....	.....	.....	Importers' & Traders' N.Bk.	First Nat. Bank, *Detroit*.
Three Oaks.....Berrien	O. Churchill.....	.....	.....	.....	.....	.....	Fifth National Bank.
Three Rivers.....St. Joseph	First National Bank.....	E. S. Moore.....	C. L. Blood	$100,000	$ 27,000	Fourth National Bank.....	Commercial National Bank.
" .... "	Manufacturers' National Bank	J. B. Millard.....	O. F. Millard.....	50,000	40,000	Chase National Bank.....	First National Bank.
Traverse City..G'd Traverse	Hannah, Lay & Co.....	.....	C. A. Crawford.....	.....	.....	National Bk. of Commerce.	Merch.Sav.,Loan&Trust Co.
Union City.... .....Branch	Farmers' National Bank.....	Thos. B. Buell...	Henry T. Carpenter...	50,000	.....	.....	
" ..... "	Union City National Bank....	William P. Hurd.....	Charles T. Allen.....	50,000	7,500	Chase National Bank.....	First National Bank.
Vandalia.....Cass	G. J. Townsend & Co.....	.....	John Alexander.....	.....	.....	.....	Merchants' National Bank.
Vassar ....Tuscola	T. North & Co.....	.....	Frank North.....	5,000	.....	Merchants' Exchange N. Bk.	
West Bay City.....Bay	Lumbermen's State Bank.....	S. O. Fisher.....	Henry H. Norrington	30,000	5,000	Metropolitan National Bank	American Nat. Bk., *Detroit*.
Whitehall .....Muskegon	Lumbermen's State Bank.....	William Weston.....	I. M. Weston.....	50,000	.....	.....	First National Bank.
White Pigeon... St. Joseph	Clapp's Bank.....	(T. E. Clapp).....	H. M. Austin.	10,000	.....	Chase National Bank.....	Merchants' Nat. Bk., *Toledo*.
Williamstown.....Ingham	D. L. Crossman	.....	.....	.....	.....	Chase National Bank... ..	Mer. & Mfrs.N. Bk.,*Detroit*.
Wyandotte.....Wayne	Wyandotte Savings Bank.....	John S. VanAlstyne...	W. VanMiller.....	50,000	.....	American Exchange Nat.Bk.	
Ypsilanti .....Washtenaw	First National Bank.....	Isaac N. Conklin.....	F. P. Bogardus..	75,000	25,000	National Park Bank	Corn Exchange Bank.
" ..... "	Hemphill, Batchelder & Co.	.....	.....	.....	.....	Metropolitan National Bank	Second Nat. Bank, *Detroit*.
Zeeland ....Ottawa	Den Herder's Bank.....	(J. Den Herder).....	.....	10,000	.....	Chase National Bank... ..	Merch.Sav.Loan & Trust Co.

Digitized by Microsoft ®

MINNESOTA.

Town and County.	Name of Bank.	President.	Cashier.	Paid-up Capital.	Surplus.	New York Correspondent.	Chicago Correspondent.
Albert Lea .....Freeborn	City Bank of Albert Lea.....	(G. Gulbrandson.)	.....	.....	.....	American Exchange Nat.Bk.	Bk. of Lanesboro, *Lanesboro.*
" ..... "	Freeborn County Bank.....	Thos. H. Armstrong..	S. Batchelder.....	$ 50,000	.....	American Exchange Nat.Bk.	First National Bank.
	(*See Advertisement, p. 386.*)						
" ..... "	H. D. Brown & Co.....	.....	.. ..	.....	.....	Fourth National Bank.....	Merch.Sav.Loan & TrustCo.
Alexandria.....Douglas	Bank of Alexandria.....	B. Ward	F. B. Van Hoesen..	.....	.....	Gallatin National Bank ...	Preston, Kean & Co.
Anoka.....Anoka	Bank of Anoka...	Thos. Cochran, Jr ...	P. F. Pratt..	.....	.....	Manhattan Company Bank..	Traders' Bank.
Austin.....Mower	First National Bank.....	Oliver W. Shaw.....	Harlan W. Page.....	50,000	$ 27,910	Chemical National Bank....	Union National Bank.
" ..... "	Mower County Bank..... ..	Smith, Wilkins & Easton	. .....	. .....	..... .	American Exchange Nat.Bk.	Commercial National Bank.
Belle Plaine.....Scott	F. C. Irwin...	.....	.....	.....	.....	.....	
Benson .....Swift	Swift County Bank.....	H. W. Stone	Z. B. Clarke	25,000	.....	American Exchange Nat.Bk.	Merch. Nat. Bank, *St. Paul.*
Blooming Prairie. ... Steele	J. C. Brainerd & Co.....	.....	G. S. Burnham.....	.....	... .	Gilman, Son & Co.....	First National Bank.
Blue Earth City...Faribault	City Bank.....	(ChadbournBros.&Co)	W. E. C. Ross.....	40,000	.....	Chemical National Bank....	First National Bank.
" ... "	Dendon & Maxwell.....	.....	.....	.....	.....	American Exchange Nat.Bk.	
Caledonia.....Houston	Bank of Caledonia.....	(Sprague & Easton) .	George D. Cole.....	.....	.....	American Exchange Nat.Bk.	Commercial National Bank.
Cannon Falls.....Goodhue	Bank of Cannon Falls...	B. C. Howes...	G. W. Howes, *Asst.* ..	.....	.....	American Exchange Nat.Bk.	
" ..... "	First National Bank.....	S. Gardner.....	L. S. Follett	50,000	.....	First National Bank.....	First Nat. Bank, *Milwaukee.*
Carver ..... Carver	George A. Du Toit....	.....	... .	... .	.....	Ninth National Bank.....	First Nat. Bank, *St. Paul.*
Chaska ... . "	Carver County Bank.....	.....	George A. Du Toit ..	... .	.....	Ninth National Bank.....	First Nat. Bank, *St. Paul.*
Chatfield.....Fillmore	Root River Bank.....	(J. C. Easton).	.....	.....	.....	American ExchangeNat.Bk.	Commercial National Bank.
Detroit.....Becker	Bank of Detroit.....	J. A. Bowman.....	E. G. Holmes.....	.....	.....	Corbin Banking Co.	First Nat. Bank, *St. Paul.*
Dodge Center.....Dodge	C. Hardin & Sons.....	.....	.....	50,000	....	Gilman, Son & Co.....	Merchants' National Bank.
Dover... .... .Olmsted	Bank of Dover.....	Chas. Gerrish.....	E. D. Dyar..... ..	25,000	2,000	Ninth National Bank.....	Fifth National Bank.
Duluth.....St. Louis	Duluth Savings Bank.....	John C. Hunter..	A. R. McFarlane.....	25,200	.....	National Park Bank..	First National Bank.
" .... "	Bell & Eyster	.....	.....	... .	....	Third National Bank.....	Merchants' National Bank.
Eyota.....Olmsted	Blair Bros.	.....	.. ..	30,000	.....	... .	Commercial National Bank.
Fairmont ....Martin	Martin County Bank....	(A. L. Ward).....	.....	... .	.....	M. K. Jesup, Paton & Co...	First National Bank.
Faribault. .....Rice	Citizens' National Bank.....	Hudson Wilson.....	Charles H. Whipple...	80,000	7,500	First National Bank.....	First National Bank.
" ..... "	First National Bank..... ...	T. B. Clement	Thomas Mee	50,000	10,000	Importers' & Traders' N.Bk.	Merchants' National Bank.
Farmington.....Dakota	Bank of Farmington.....	T. C. Davis	C. M. Dittmann... ...	25,000	3,000	Chatham National Bank....	First National Bank.
Fergus Falls.....Otter Tail	First National Bank.....	Henry G. Page.....	James Compton....	30,000	4,000	.....	North Western Nat. Bank.
Glencoe.....McLeod	Bank of Glencoe..	(G. K. Gilbert).....	.....	.....	.....	Corbin Banking Co.....	
Glenwood .....Pope	Bank of Glenwood.....	(J.G.Whittemore&Co)	....	10,000	....	.....	Merch. Nat. Bank, *St. Paul.*
Grand Meadow. .....Mower	Bank of Grand Meadow.....	(Lovell & Easton)....	.....	....	.....	Ninth National Bank.....	
Granite Falls.Yel'wMedicine	Granite Falls Bank.....	(J. A. Willard & Co.)	.....	.....	.....	Ninth National Bank	First Nat. Bank, *St. Paul.*
Hastings.....Dakota	Farmers' & Traders' Bank....	B. C. Howes...	J. C. Norton..... ...	25,000	.....	American Exchange Nat.Bk	Merch.Sav.Loan & TrustCo.
" ..... "	First National Bank..... ..	Stephen Gardner	L. S. Follett.....	100,000	34,000	First National Bank.... ...	First National Bank.

MINNESOTA—continued.

Town and County.	Name of Bank.	President.	Cashier.	Paid-up Capital.	Surplus.	New York Correspondent.	Chicago Correspondent.
Henderson ..... Sibley	Sibley County Bank	Thomas Welch	Henry Poehler	$ 50,000		American Exchange Nat. Bk	
Jackson ..... Jackson	Bank of Jackson	(John K. Brown)				American Exchange Nat. Bk.	Bk. of Lanesboro, *Lanesboro.*
Janesville ..... Waseca	Hill Brothers					First National Bank	First National Bank.
Jordan ..... Scott	Scott County Bank	H. B. Strait	D. L. How	20,000		Ninth National Bank	
Kasson ..... Dodge	First National Bank	T. S. Slingerland	E. E. Fairchild	50 000	$ 16,000	Ninth National Bank	Fifth National Bank.
Lake City ..... Wabasha	First National Bank	M. A. Baldwin	L. S. Van Vliet	60,000	12,000	National Park Bank	First National Bank.
" ..... "	Lake City Bank	Samuel Doughty	C. A. Hubbard	50,000		Chemical National Bank	Preston, Kean & Co.
Lanesboro ..... Fillmore	Bank of Lanesboro	J. C. Easton	C. F. Easton			American Exchange Nat. Bk	Commercial National Bank.
Le Sueur ..... Le Sueur	Bank of Le Sueur	(Doran & Smith)				Importers' & Traders' N. Bk.	First National Bk., *St. Paul.*
" ..... "	Le Sueur County Bank	L. Quackenbush	A. R. Doescher			American Exchange Nat. Bk	Merchants' Nat. Bk., *St. Paul.*
Litchfield ..... Meeker	Meeker County Bank	Andrew Nelson	H. B. Gates	10,000		American Exchange Nat. Bk	First National Bank.
La Verne ..... Rock	Bank of La Verne	P. J. Kniss	O. D. Brown	25,000	5,000	Gallatin National Bank	First National Bk., *St. Paul.*
Mankato ..... Blue Earth	Citizens' National Bank	John F. Meagher	John H. Ray	70,000		Importers' & Traders' N. Bk.	Merchants' National Bank.
" ..... "	First National Bank	J. A. Willard	John N. Hall	100,000	3,000	Ninth National Bank	North Western Nat. Bank.
" ..... "	Lewis, Shaubut & Hamilton		George H. Clark			Ninth National Bank	Merchants' National Bank.
Marshall ..... Lyon	Bank of Marshall	(Owen & Dibble)				Gilman, Son & Co	Commercial National Bank.
" ..... "	Lyon County Bank	H. B. Strait	S. D. How	25,000		Gallatin National Bank	First National Bk., *St. Paul.*
Minneapolis ..... Hennepin	Bank of Minneapolis	T. W. Wilson	Erastus Byers			Third National Bank	Traders' Bank
" ..... "	Citizens' Bank	N. F. Griswold	G. B. Shepherd	50,000		American Exchange Nat. Bk	Hide & Leather Bank.
" ..... "	City Bank	J. W. Pence	T. J. Buxton	200,000	16,000	Importers' & Traders' N. Bk	Merch. Sav. Loan & Trust Co.
" ..... "	Farmers' & Mechanics' Sv. Bk.	Winthrop Young	E. H. Moulton, *Tr.*	100,000			
" ..... "	First National Bank	Jacob K. Sidle	Henry G. Sidle	600,000	45,000	Fourth National Bank	Union National Bank.
" ..... "	Hennepin County Savings Bk.	E. S. Jones	J. E. Bell	100,000	11,000	Chatham National Bank	Preston, Kean & Co.
" ..... "	Merchants' National Bank	Stephen Gardner	J. M. Williams	150,000	42,000	Nat. Park & Ninth Nat. Bks	First National Bank.
" ..... "	North-Western National Bank	H. T. Welles	S. E. Neller	500,000	20,000	Tradesmen's National Bank	North Western Nat. Bank.
" ..... "	Security Bank of Minnesota	T. A. Harrison	J. Dean	300,000		Bank of New York N. B. A. Nat. Shoe & Leather Bank.	Merch. & Com'l Nat. Banks.
" ..... "	Valentine G. Hush					Donnell, Lawson & Co.	Merch. Sav. Loan & Trust Co.
Minneiska ..... Wabasha	Brooks Brothers					Importers' & Tradesn' N. Bk.	Houghton Bros. & Co., *Mil.*
Montevideo ..... Chippewa	Chippewa County Bank	(Charles H. Budd)	L. R. Moyer			Corbin Banking Co.	Commercial National Bank.
Moorhead ..... Clay	Bruns & Finkle						First Nat. Bank, *St. Paul*
New Ulm ..... Brown	Brown County Bank	C. H. Chadbourn	C. H. Ross	50,000		American Exchange Nat. Bk	North Western Nat. Bank.
" ..... "	Citizens' National Bank	M. Mullen	John C. Rudolph	50,000		Fourth National Bank	First National Bank.
Northfield ..... Rice	Citizens' Bank of Northfield	S. P. Stewart	W. H. Norton	30,000	1,000	American Exchange Nat. Bk	First National Bank.
" ..... "	First National Bank	J. C. Nutting	G. M. Phillips	50,000	10,000	Gallatin National Bank	Merchants' National Bank.

MINNESOTA—continued.

Town and County.	Name of Bank.	President.	Cashier.	Paid-up Capital.	Surplus.	New York Correspondent.	Chicago Correspondent.
Owatonna ..... Steele	Farmers' National Bank.....	L. L. Bennett.	A. C. Gutterson.....	$ 60,000	$ 3,000	Fourth National Bank.....	First National Bank.
" .... "	First National Bank.....	W. R. Kinyon.....	C. J. Kinyon.....	60,000	45,000	American Exchange Nat.Bk	Commercial National Bank.
Plainview.....Wabasha	Plainview Bank	(Amerland & LaRue)..	... .	13,000	12,000	Chase National Bank.... ..	Union National Bank.
Preston. .. ..Fillmore	Bank of Preston.....	(H. R. Wells).....	....	.....	.....	American Exchange Nat. Bk	
Red Wing ....Goodhue	First National Bank.....	T. B. Sheldon..... ...	Jesse McIntire.....	100,000	20,000	National Park Bank.....	First National Bank.
" ..... "	Goodhue County Bank.....	T. B. Sheldon...	Joseph S. Hoard.....	40,000	.....	Chase National Bank.....	Germ.-Am. Bank, *St. Paul.*
" ..... "	Goodhue County Savings Bank	E. W. Brooks.....	Joseph S. Hoard, *Tr*..	.....	.....	.....	
" ..... "	Pierce, Simmons & Co.....	....	.....	30,000	30,000	Importers' & Traders' N.Bk.	Merchants' National Bank.
Redwood Falls....Redwood	Bank of Redwood Falls.	W. D. Flinn.	W. F. Dickinson.....	10,000	.....	Importers' & Traders' N.Bk.	Merchants' National Bank.
Rochester..... Olmsted	First National Bank.....	John R. Cook.....	Walter Hurlbut.....	100,000	29,000	Fourth National Bank.....	First & Merch. Nat. Banks.
" ..... "	Rochester National Bank.....	C. H. Chadbourn.....	T. H. Titus.....	50,000	22,500	Importers' & Traders' N.Bk.	Merchants' National Bank.
" .... "	Union National Bank.....	J. V. Daniels.....	M. J. Daniels.....	50,000	25,000	National Park Bank...	First National Bank.
Rushford .....Fillmore	Bank of Rushford.....	(Carpenter & Stevens)	....	.....	.....	Manhattan Company Bank.	Merchants' National Bank.
Sauk Centre..... .. Stearns	Citizens' Bank of Sauk Centre	....	Andrew J. Smith.....	50,000	.....	Gilman, Son & Co....	First Nat. Bank, *St. Paul.*
Shakopee.....Scott	First National Bank.....	H. B. Strait.....	D. L. How.....	50,000	10,000	Gallatin National Bank.....	
Spring Valley.....Fillmore	Bank of Spring Valley.....	J. C. Easton.....	B. F. Farmer....	.....	.....	American Exchange Nat. Bk	Commercial National Bank.
St. Charles. .. ..Winona	Bank of St. Charles..	(J. C. Woodard).....	....	30,000	.....	Chemical National Bank....	Union National Bank.
St. Cloud.....Stearns	Bank of St. Cloud...	James A. Bell..... ..	J. G. Smith..... ..	.....	.....	Metropolitan National Bank	First Nat. Bank, *St. Paul.*
" ..... "	Thomas C. McClure.....	.....	O. F. Carver.....	.....	.....	L. S. Lawrence & Co.	Preston, Kean & Co.
Stillwater.....Washington	First National Bank.....	Louis Hospes.....	F. Siebold.....	130,000	23,000	American Exchange Nat. Bk.	First National Bank.
" ..... "	Lumbermen's National Bank.	Isaac Staples.....	H. W. Cannon.....	150,000	18,000	Importers & Traders' N. Bk.	Merchants' National Bank.
St. Paul.....Ramsey	*Farmers' & Mechanics' Bank.	John Farrington.....	J. W. Wait, *Asst*.....	50,000	.....	St. Nicholas National Bank.	Canadian Bk. of Commerce.
" ..... "	*First National Bank.....	Horace Thompson....	Henry P. Upham..	1,000,000	250,000	Metropolitan National Bank	Merchants' National Bank.
" ..... "	*German-American Bank.....	Ferdinand Willius....	Gustav Willius.....	200,000	55,000	Chemical National Bank....	International Bank.
" ..... "	*Merchants' National Bank....	Maurice Auerbach....	W. R. Merriam.....	500,000	42,000	American Exchange Nat. Bk	First National Bank.
" ..... "	*Savings Bank of St. Paul.....	John S. Prince.....	H. Sahlgaard.....	25,000	.....	American Exchange Nat. Bk	Merch. Sav. Loan & Trust Co.
" ..... "	*Second National Bank.....	E. S. Edgerton.....	A. M. P. Cowley.....	200,000	55,000	Third National Bank.... ..	Merchants' National Bank.
" .... "	*Dawson & Co.....	....	....	600,000	.....	Mechanics' National Bank..	First National Bank.
" ..... "	St. Paul Clearing House Ass'n (*Members indicated by a* *)	Walter Mann.....	H. P. Upham, *Mgr*...	....	.....	.....	
St. Peter.....Nicollet	First National Bank.....	William Schimmel....	Frederic A. Donahower	50,000	8,231	Third National Bank.....	Merchants' National Bank.
" .. .. "	Carter & Montgomery.....	....	....		.....	Wm. B. Scott & Co.....	

Digitized by Microsoft

MINNESOTA—continued.

Town and County.	Name of Bank.	President.	Cashier.	Paid-up Capital.	Surplus.	New York Correspondent.	Chicago Correspondent.
Wabasha.....Wabasha	Exchange Bank	(A.D.Southworth&Co)	... .	$ 10,000	.....	Ninth National Bank.....	Fifth National Bank.
Waseca.....Waseca	Bank of Waseca.....	(C. Hardin & Sons)...	A. P. Jamison	100,000	.....	Gilman, Son & Co.....	First National Bank.
" ..... "	Waseca County Bank.....	G. W. Newell	F. A. Newell.....	50,000	.....	Importers' & Traders' N. Bk	Commercial National Bank.
Wells.....Faribault	F. E. Watson...	....	.....	.....	.....	....	Commercial National Bank.
Willmar.....Kandiyohi	Bank of Willmar.....	H. J. G. Croswell.....	A. B. Robbins.....	10,000	$ 2,000	Tradesmen's National Bank.	First Nat. Bk., *Minneapolis.*
Winnebago City...Faribault	Faribault County Bank.....	(A. M. Hewitt).....	....	.....	....	Importers'& Traders' N.Bk.	Union National Bank.
" ... "	Easton & Armstrong.....	.....	J. A. Armstrong.....	.....	.....	American Exchange Nat.Bk	
Winona.....Winona	First National Bank.....	L. C. Porter.....	C. H. Porter, *Acting*..	50,000	37,000	Importers' & Traders'N.Bk.	Commercial National Bank.
.... "	Merchants' National Bank....	Mark Willson.....	J. M. Bell.....	100,000	2,000	National Broadway Bank...	Union National Bank.
..... "	Second National Bank.....	J. A. Prentiss.	Lester R. Brooks.....	100,000	20,000	National Park Bank.....	Merchants' National Bank.
.... "	Winona Deposit Bank.... ..	H. W. Lamberton.....	C. H. Lamberton.....	50,000	....	First National Bank.....	First National Bank.
Worthington .....Nobles	Bank of Worthington.....	(Elihu Smith).	A. M. Smith...	....	....	Gallatin National Bank....	Merchants' National Bank.
Zumbrota .....Goodhue	Bank of Zumbrota.....	J. C. Pierce.....	E. V. Canfield	25,000	.....	Importers'& Traders' N. Bk.	First National Bank.

Digitized by Microsoft®

MISSISSIPPI.

Town and County.	Name of Bank.	President.	Cashier.	Paid-up Capital.	Surplus.	New York Correspondent.	Chicago Correspondent.
Aberdeen ..... Monroe	Gattman & Co			$100,000	$ 10,000	Merchants' Exchange N.Bk.	Valley Nat. Bank, *St. Louis.*
" ..... "	Spratt & French		W. C. McMillan	17,500	5,200	National Park Bank	Nat. Commercial Bk., *Mobile*
Canton ..... Madison	Canton Banking and Ins. Co.	Charles Handy		50,000		Latham, Alexander & Co	Union National Bank.
Columbus ..... Lowndes	Columbus Ins. & Banking Co.	John M. Billups	N. E. Goodwin	300,000		Merchants' National Bank	
" ..... "	Williams, Johnston & Co	Chas. A. Johnston	R. T. Williams			Hanover National Bank	
Corinth ..... Alcorn	Tishomingo Savings Bank	A. H. Taylor		50,000		John J. Cisco & Son	Third Nat. Bank, *St. Louis.*
Greenville ..... Washington	Bank of Greenville	W. A. Pollock	M. Kretschmar			Hanover National Bank	
Grenada ..... Grenada	Lake Brothers					Ninth National Bank	First National Bk., *Memphis.*
" ..... "	N. C. Snider		J. B. Snider			Henry Talmadge & Co	Union Nat. Bk., *New Orleans.*
Holly Springs ..... Marshall	Holly Springs Sav. & Ins. Co.	O. Davis	F. B. Shuford				
Jackson ..... Hinds	Capital State Bank	Thomas E. Helm	W. H. Perkins	40,000	8,000	Ninth National Bank	Mutual N. Bk., *New Orleans.*
" ..... "	Green's Bank	Joshua Green	W. H. H. Green	100,000		Hanover National Bank	First National Bank.
Kosciusko ..... Attala	Bank of Kosciusko	C. S. Jobes	C. H. Alexander	15,000		National Park Bank	Citizens' Bk. of La., *N. O.*
Macon ..... Noxubee	Bush, Redwood & Co					Latham, Alexander & Co	People's Sav. Bk., *Mobile.*
Meridian ..... Lauderdale	People's Bank of Meridian	Thomas Christian	W. W. George, Jr.	70,000		A. M. Kidder & Co	
Natchez ..... Adams	Britton & Koontz					Bank of America	
Okolona ..... Chickasaw	Chickasaw Savings Bank	T. W. Williams	Greenwood Ligon			Latham, Alexander & Co	
" ..... "	Okolona Savings Institution	J. R. McIntosh	Amzi Babbitt	33,500	35,320	Hanover National Bank	Merchants' N. B., *St. Louis.*
Oxford ..... Lafayette	Bank of Oxford	W. L. Archibald	William A. West	89,000		Chemical National Bank	Louisiana N.B., *New Orleans*
Sardis ..... Panola	Bank of Sardis	G. W. Ballentine	W. H. Wall	67,450		Importers' & Traders' N.Bk.	Merchants' N. B., *St. Louis.*
Starkville ..... Oktibbeha	Starkville Bank	(H. C. Powers)				Hanover National Bank	People's Sav. Bk., *Mobile.*
Tupelo ..... Lee	Exchange Bank	F. M. Goar				John J. Cisco & Son	
Verona ..... "	Lee County Bank	R. C. Clark	A. H. Raymond	50,000		Continental National Bank	Kentucky N. B., *Louisville.*
Vicksburg ..... Warren	Mississippi Valley Bank	J. A. Klein	G. M. Klein	125,000		Hanover National Bank	Union National Bank.
" ..... "	Vicksburg Bank (*See Advertisement, p. 387.*)	Edward S. Butts	T. R. Roach	125,000		National Park Bank	First Nat. Bank, *Chicago.* Exchange Bank, *St. Louis.*
West Point ..... Clay	G. W. Foster & Co					Fourth National Bank	
" ..... "	Stockard & Bonner						
Woodville ..... Wilkinson	Elder & Co					Chase National Bank	Louisiana N.B., *New Orleans.*
Yazoo City ..... Yazoo	Bank of Yazoo City	R. C. Shepherd	Leonidas B. Warren	50,100		Ninth National Bank	Merch. Nat. Bk., *St. Louis.*

Digitized by Google

MISSOURI.

Town and County.	Name of Bank.	President.	Cashier.	Paid-up Capital.	Surplus.	New York Correspondent.	St. Louis Correspondent.
Albany ..... Gentry	Bank of Albany	John A. Ross	N. M. Smith	$ 7,000	$ 2,000	Chase National Bank	Traders' Bank, *Chicago*.
" ..... "	Gentry County Bank	G. W. Lewis	M. L. Millen	20,000	1,500	Donnell, Lawson & Co.	Commercial Bank.
Appleton City ..... St. Clair	Appleton City Bank	(F. Egger & Sons)		12,000	15,000	Donnell, Lawson & Co.	Third National Bank.
Arrow Rock ..... Saline	Bank of Missouri	Wm. B. Sappington	H. S. Mills	53,600		National Bank of Commerce	
Belton ..... Cass	J. N. Hargis & Son		B. F. Hargis	25,000		Donnell, Lawson & Co.	
Bethany ..... Harrison	Bethany Savings Bank	John S. Allen	George S. Graham	35,000		Hanover National Bank	Fourth National Bank.
" ..... "	Crossan & Co.					Donnell, Lawson & Co.	First Nat. Bank, *Chicago*.
Bolivar ..... Polk	Polk County Bank	T. H. B. Dunnegan	C. E. Bushnell	25,000		Chase National Bank	Third National Bank.
Boonville ..... Cooper	Central National Bank	J. L. Stephens	W. Speed Stevens	200,000	100,000	American Exchange Nat. Bk	St. Louis & Valley Nat. Bks.
" ..... "	Exchange Bank	(Achle, Lee & Dunnica)				Donnell, Lawson & Co.	Bartholow, Lewis & Co.
Bowling Green ..... Pike	Farmers' Bank	R. W. Bourne	S. P. Griffith	15,000	2,200	Donnell, Lawson & Co.	Preston, Keane & Co., *Chicago*.
Brecklinridge ..... Caldwell	Exchange Bank	Sam. Russell	N. L. Trosper	14,350		Donnell, Lawson & Co.	Commercial N. Bk., *Chicago*.
Brookfield ..... Linn	W. H. De Graw & Co.					Fourth National Bank	Fifth National Bk., *Chicago*.
Brownsville ..... Saline	Brownsville Savings Bank	Wm. Owens	M. G. Brown	50,000	10,000	Donnell, Lawson & Co.	Bartholow, Lewis & Co.
Brunswick ..... Chariton	Chariton County Exch. Bank.	Stark Mauzey	J. A. Merchant	25,000	3,000	Chase National Bank	Bartholow, Lewis & Co.
Butler ..... Bates	Bates County National Bank.	Lewis Cheney	F. J. Tygard	50,000	8,500	Donnell, Lawson & Co.	Merchants' National Bank.
California ..... Moniteau	Moniteau National Bank	R. Q. Roache	N. C. Rice	50,000		American Exchange Nat. Bk	
Cameron ..... Clinton	Farmers' Bank	H. A. McCartney	C. J. Stevens			Chemical National Bank.	Valley National Bank.
" ..... "	Park Bank	E. T. Walker	J. S. Rogers			Continental National Bank.	Union Nat. Bank, *Chicago*.
Cape Girardeau, C. Girardeau	Robert Sturdivant					Ninth National Bank	St. Louis National Bank.
Carrollton ..... Carroll	Carroll Exchange Bank	R. G. Martin	E. J. Rea	50,000	28,000	Bank of America	Merchants' National Bank.
" ..... "	Wilcoxson & Co.		James M. Wilcoxson	50,000	40,000	Fourth National Bank	Third National Bank.
Carthage ..... Jasper	Bank of Carthage	G. A. Cassil	J. A. Mitchell			Fourth National Bank	
" ..... "	Farmers' and Drovers' Bank	D. R. Goucher	J. L. Moore			Donnell, Lawson & Co.	Bank of Commerce.
" ..... "	Jasper County Bank	(M. L. Reid)				Kountze Bros.	
" ..... "	Traders' Bank	Jesse Thacker	David S. Thomas	20,000		National Bank of Commerce	Third National Bank.
Chillicothe ..... Livingston	Chillicothe Savings Association	John W. Fisher	W. E. Gunby	75,000	4,500	Donnell, Lawson & Co.	St. Louis National Bank.
" ..... "	People's Savings Bank	S. McWilliams	William B. Leach	21,750	4,500	Chemical National Bank	Commercial N. Bk., *Chicago*.
Clarksville ..... Pike	B. P. Clifford & Co.					Hanover National Bank	
Clinton ..... Henry	First National Bank	J. G. Dorman	W. D. Tyler	50,000	15,000	Donnell, Lawson & Co.	St. Louis National Bank.
" ..... "	Salmon & Salmon					Donnell, Lawson & Co.	
Columbia ..... Boone	Boone County National Bank.	Robert B. Price	Irvine O. Hockaday	100,000	55,000	Chemical National Bank	St. Louis National Bank.
" ..... "	Exchange National Bank	James H. Waugh	Robert L. Todd	100,000		J. B. Alexander & Co.	
Concordia ..... La Fayette	Concordia Savings Bank	John Kroencke	Henry Ficken	10,000			Valley National Bank.

MISSOURI—continued.

Town and County.	Name of Bank.	President.	Cashier.	Paid-up Capital.	Surplus.	New York Correspondent.	St. Louis Correspondent.
Craig.....Holt	Bilby & Heaton			$ 10,000			Fifth Nat. Bank, *Chicago.*
Eagleville.....Harrison	Eagleville Bank	Geo. H. Lockwood	A. R. Brown	15,200		Donnell, Lawson & Co.	First Nat. Bank, *Chicago.*
Edina.....Knox	Bank of Edina	Elias V. Wilson	Benjamin Bowen	20,000		National Bank of Commerce	First Nat. Bank, *Chicago.*
" "	Knox County Savings Bank	Willis Anderson	H. R. Parsons	20,000		National Park Bank	Union Nat. Bank, *Chicago.*
Fayette.....Howard	Arthur F. Davis			10,000		Importers' & Traders' N. Bk.	St. Louis National Bank.
" "	Payne & Williams			10,000		Importers' & Traders' N. Bk.	First Nat. Bank, *Chicago.*
Forest City.....Holt	Frazer & McDonald	B. B. Frazer	D. McDonald	30,000		Donnell, Lawson & Co.	Fifth Nat. Bank, *Chicago.*
Fredericktown.....Madison	Schulte, Hill & Nall		R. H. Nall				Valley National Bank.
Fulton.....Callaway	Callaway County Savings Bank	A. Wilkerson	Edwin Curd	60,000	$ 3,000	Donnell, Lawson & Co	St. Louis National Bank.
" "	Southern Bank of Fulton	Sam'l L. Dedman	William L. Wheeler	48,100	1,870	Donnell, Lawson & Co.	Bartholow, Lewis & Co.
Gallatin.....Daviess	Daviess County Savings As'n.	James McFerran	R. L. Tomlin	10,000		Donnell, Lawson & Co.	Bartholow, Lewis & Co.
" "	Farmers' Exchange Bank	T. B. Yates	A. M. Dockery	43,000	3,000	Chemical National Bank	First Nat. Bank, *Chicago.*
Glasgow.....Howard	Glasgow Savings Bank	Thomas Shackelford	Thomas E. Birch	75,000	5,000	American Exchange Nat. Bk	St. Louis National Bank.
" "	Howard County Bank	James S. Thomson	W. F. Dunnica	35,000		Donnell, Lawson & Co.	Bartholow, Lewis & Co.
Glenwood.....Schuyler	Depositors' Bank	(H. D'B. Cutler)					St. Louis National Bank.
Grant City.....Worth	Worth County Bank	Calvin Tilton	J. F. Colburn	17,000		Donnell, Lawson & Co.	First Nat Bank, *Chicago.*
Greenfield.....Dade	R. S. Jacobs						Valley National Bank.
Hamilton.....Caldwell	Hamilton Savings Association	J. A. Austin	Crosby Johnson	10,000		Irving National Bank	Commercial N. Bk., *Chicago.*
" "	Houston & Spratt					Handy & Cronise	Preston, Kean & Co., *Chic.*
Hannibal.....Marion	Farmers' & Merchants' Bank	George A. Hawes	Aaron R. Levering	50,000	8,000	Nat. Bank State of New York	First Nat. Bank, *Chicago.*
" "	Rowe & Armstrong			30,000		First National Bank	Commercial N. Bk., *Chicago.*
Harrisonville.....Cass	W. H. Allen					Donnell, Lawson & Co.	
Hermann.....Gasconade	Hermann Savings Bank	Otto Monnig	Philip Weber	15,000	15,000	Merchants' National Bank	Northwestern Savings Bank.
Higginsville.....La Fayette	A. E. Asbury					Bank of America	Boatmen's Saving Bank.
Holden.....Johnson	Bank of Holden	Lewis Cheney	John G. Cope	100,000	1,000	Metropolitan National Bank	Merchants' National Bank.
Hopkins.....Nodaway	Bank of Hopkins	A. Goodsill	Ed. Donlin			Corbin Banking Co.	Preston, Kean & Co., *Chic.*
Huntsville.....Randolph	J. M. Hammett & Co.		Charles H. Hammett	100,000		Donnell, Lawson & Co.	Bartholow, Lewis & Co.
Independence.....Jackson	Anderson, Chiles & Co.			16,500	19,000	Donnell, Lawson & Co.	Commercial Bank.
" "	Chrisman, Sawyer & Co.	Wm. Chrisman	A. F. Sawyer	70,000		Donnell, Lawson & Co.	
Jamesport.....Daviess	Farmers' Bank	I. H. Jones	A. L. Buzzard	10,000		Donnell, Lawson & Co.	Traders' Bank, *Chicago.*
Jefferson City.....Cole	Exchange Bank	Phil. E. Chappell	Nick. E. Miller	23,700	18,000	Donnell, Lawson & Co.	St. Louis National Bank.
" "	First National Bank	A. M. Davison	W. Q. Dallmeyer	75,000	18,000	Central National Bank	Fourth National Bank.
" "	Fleming & Sears					Donnell, Lawson & Co.	Bartholow, Lewis & Co.

MISSOURI—continued.

Town and County.	Name of Bank.	President.	Cashier.	Paid-up Capital.	Surplus.	New York Correspondent.	St. Louis Correspondent.
Joplin City.....Jasper	Bank of Joplin	Elliott R. Moffett	George A. Case	$ 20,000		Continental National Bank	
" "	Miners' Bank		J. F. Kershaw			Kountze Bros.	Exchange Bank.
Kahoka.....Clark	Clark County Savings Bank	John Langford	Wm. McDermott	10,000		National Park Bank	Third National Bank.
Kansas City.....Jackson	*Bank of Kansas City	Joseph S. Chick	I. M. Smith	100,000	$ 33,000	First National Bank	First National Bk., *Chicago*.
" "	*Kansas City Savings Assoc'n.	J. B. Bell	C. J. White	50,000	40,000	Kountze Bros.	Com. Bk. & Bk. of Commerce.
" "	*Missouri Valley Bank	A. J. Baker	A. Bushnell, *Asst.*	100,000		Winslow, Lanier & Co.	Merch. Nat. Bk., *Chicago*.
" "	Armour Brothers	A. W. Armour	C. H. Prescott	250,000		Mechanics' National Bank.	State Savings Association.
" "	Kansas City Clearing H. As'n (*Members indicated by a* *)	J. S. Chick	W. H. Seeger, *Mgr.*				
Keytesville.....Chariton	Bank of Keytesville	John May	William E. Hill			Donnell, Lawson & Co.	
Kirksville.....Adair	Exchange Bank	(Wm. T. Baird)		36,000		American Exchange Nat. Bk.	St. Louis National Bank.
" "	Kirksville Savings Bank	Thomas C. Campbell	R. M. Ringo	20,000		Donnell, Lawson & Co.	Third National Bank.
Knob Noster.....Johnson	Bank of Knob Noster	Gordon Hardey	C. B. Littlefield	10,000			Valley National Bank.
La Belle.....Lewis	La Belle Savings Bank	A. Smith	John I. Agnew	10,000		Donnell, Lawson & Co.	Third National Bank.
La Grange.....Lewis	La Grange Savings Bank	I. B. Alverson	J. N. Hagood	73,930	8,500	Third National Bank	
Lamar.....Barton	C. H. Brown & Co.					Winslow, Lanier & Co.	Mechanics' Bank.
Lancaster.....Schuyler	Schuyler County Bank	Edwin French	Christian Figge	25,000	1,400	National Shoe & Leather Bk.	St. Louis National Bank.
La Plata.....Macon	La Plata Savings Bank	J. Gates	G. N. Sharp	7,000	9,000	Donnell, Lawson & Co.	St. Louis National Bank.
Lebanon.....Laclede	Laclede County Bank	(G. H. Greenleaf)	C. C. Draper			Geo. Opdyke & Co.	Mechanics' Bank.
Lees Summit.....Jackson	A. H. Powell & Son					Kountze Bros.	
Lexington.....La Fayette	Anil Savings Bank	George Wilson	Geo. Wilson, Jr.	20,000	8,000	American Exchange Nat. Bk.	Bank of Commerce.
" "	Lexington Savings Bank	John W. Waddell	Moses Chapman	30,000	7,000	Donnell, Lawson & Co.	Continental Bank.
" "	Morrison-Wentworth Bank	Stephen G. Wentworth	William Morrison	50,000		Ninth National Bank	Fourth National Bank.
Liberty.....Clay	Commercial Savings Bank	D. J. Adkins	L. B. Dougherty			Donnell, Lawson & Co.	
" "	Liberty Savings Association	William F. Gordon	Darius Gittings	36,000		Donnell, Lawson & Co.	
Linneus.....Linn	Combs, Wilkerson & Co.		J. H. Wilkerson			Bank of North America	Commercial Bank.
Louisiana.....Pike	Commercial Bank	J. B. Henderson	J. E. Carstarphen	30,000	18,000	First National Bank	Union Nat. Bank, *Chicago*.
" "	Rhea & Block	T. M. Rhea	Joe Block			Chemical National Bank	Fourth National Bank.
Macon.....Macon	Farmers' and Traders' Bank	C. G. Epperson	John Shepherd			Donnell, Lawson & Co.	First Nat. Bank., *Chicago*.
" "	Macon Savings Bank	C. G. Epperson	J. B. Melone	65,000	6,000	Donnell, Lawson & Co.	Union Nat. Bank, *Chicago*.

Digitized by Google

MISSOURI—continued.

Town and County.	Name of Bank.	President.	Cashier.	Paid-up Capital.	Surplus.	New York Correspondent.	St. Louis Correspondent.
Marshall.....Saline	Farmers' Savings Bank.....	George C. Fletcher....	James A. Gordon.....	$ 50,000	$ 10,000	American Exchange Nat. Bk	Commercial Bank.
" ..... "	Cordell & Dunnica.....	.....	.....	.....	.....	Donnell, Lawson & Co.. ...	Bank of Commerce.
" ..... "	Wood & Huston	.....	.....	.....	.....	Kountze Bros.....	Valley National Bank.
Marshfield .....Webster	Webster County Bank	E. W. Barnes.....	N. M. Callaway.....	10,000	.....	Donnell, Lawson & Co.....	
Maryville. .....Nodaway	Farmers' Bank.....	Jos. Jackson	John C. Terhune	50,000	.....	Donnell, Lawson & Co.....	Fifth Nat. Bank, *Chicago*.
" ..... "	Nodaway Valley Bank.....	James B. Prather	Theodore L. Robinson	30,000	15,000	Kountze Bros.....	Preston, Kean & Co., *Chicago*
" ..... "	Baker, Saunders & Co.	.....	.....	.....	.....	Donnell, Lawson & Co.. ...	Merchants' N. Bk., *Chicago*.
Maysville.....De Kalb	Maysville Bank.	.....	James Ewart	.....	.....	American Exchange Nat. Bk	Bartholow, Lewis & Co.
Memphis.... ..... Scotland	Citizens' Bank...	Levi J. Wagner.... .	N. V. Leslie	50,000	6,000	Donnell, Lawson & Co.....	Union Nat. Bank, *Chicago*.
" ..... "	Scotland County Bank.....	James W. Harris.....	J. W. Barnes	50,000	4,000	Metropolitan National Bank.	Bank of Commerce.
Mexico..... Audrain	Mexico Exchange Bank	.....	R. R. Arnold.....	.....	.....	Donnell, Lawson & Co.....	
" ..... "	Mexico Savings Bank	William Stewart.....	J. M. Marmaduke.....	50,000	5,000	National Park Bank.....	St. Louis National Bank.
" ..... "	Mexico Southern Bank.....	C. H. Hardin.....	J. W. Carson	100,000	.....	National Bank of Commerce	Commercial N. B., *Chicago*.
Miami.....Saline	Miami Savings Bank	John G. Guthrey.....	L. J. Hamner.....	31,000	2,000	Donnell, Lawson & Co.....	
Milan.....Sullivan	Locust Valley Bank	(Hatfield, Knight & Co.)	.....	.....	.....	Donnell, Lawson & Co.....	
Missouri City.....Clay	Missouri City Savings Bank ..	E. D. Bell.....	H. J. Robertson	15,000	.....	Donnell, Lawson & Co.....	Commercial Bank.
Moberly.....Randolph	Mechanics' Savings Bank..	W. F. Elliott	Howard Jennings. ..	2,500	.....	Donnell, Lawson & Co.....	Third National Bank.
" ..... "	Avery, Woolfolk & Co..	.....	.....	.....	.....	Donnell, Lawson & Co.....	Bartholow, Lewis & Co.
Monroe City.....Monroe	Monroe City Bank....	John B. Randol.....	W. R. P. Jackson. ..	20,000	.....	Chase National Bank.....	Commercial Bank.
Montgomery City..Montg'ry	Montgomery County Bank....	M. N. Mallerson	Samuel T. Sharp	12,500	.....	.....	
Monticello.....Lewis	Monticello Savings Bank	J. D. Million.....	L. J. Vandiver...	10,000	.....	National Bank of Commerce	
Neosho..... .....Newton	Newton County Bank	(W. H. Stein).....	.....	.....	.....	Hanover National Bank	Valley National Bank.
Nevada..... ....Vernon	Paul F. Thornton & Co..	.....	.....	.....	.....	Donnell, Lawson & Co.....	Third National Bank.
Newark.....Knox	Newark Savings Bank.....	J. M. McKim	G. G. Morris.....	5,000	1,294	....	First Nat. Bank, *Quincy, Ill.*
New London .....Ralls	Ralls County Bank	Geo. E. Frazer.....	O. K. Caldwell.....	10,000	.....	National Park Bank	Bank of Commerce.
Oregon..... .....Holt	Montgomery & Roecker	....	....	15,000	9,000	Donnell, Lawson & Co.....	Schuster, Hax & Co., *St. Jos.*
Osceola..... St. Clair	St. Clair County Bank	W. W. Sanford	Joseph P. Landes. ..	25,000	5,000	Donnell, Lawson & Co.....	Third National Bank.
Palmyra.....Marion	Marion County Savings Bank.	Verdner Suter	John W. Russell	50,000	.....	Donnell, Lawson & Co.....	Bartholow, Lewis & Co.
" ..... "	Bates, Lee & Co	.....	.....	.....	30,000	National Park Bank	Fourth National Bank.
Paris..... ..Monroe	First National Bank	D H. Moss	John S. Conyers	100,000	11,050	National Park Bank	Merchants' N. Bk., *Chicago*.
Parkville ....Platte	Parkville Bank	(Jenkins, Fulton & Flannery)	J. B. Flannery.....	.....	.....	....	Valley National Bank.
Peirce City.....Lawrence	Lawrence County Bank.....	L. L. L. Allen.....	Charles E. Allen.....	31,500	.....	Donnell, Lawson & Co.....	Valley National Bank.
Phelps City ... ...Atchison	Thompson Brothers	.....	F. M. Thompson.....	10,000	.....	Donnell, Lawson & Co.....	Preston, Kean & Co., *Chicago*
Platte City..... ...Platte	Cockrill & Co...	.....	.....	.....	.....	Donnell, Lawson & Co... ..	

MISSOURI—continued.

Town and County.	Name of Bank.	President.	Cashier.	Paid-up Capital.	Surplus.	New York Correspondent.	St. Louis Correspondent.
Plattsburg.....Clinton	Plattsburg Bank	C. W. Porter	George P. Funkhouser			Donnell, Lawson & Co.	
" "	Clay & Funkhouser					Geo. Opdyke & Co.	Bank of Commerce.
Pleasant Hill.....Cass	Bank of Pleasant Hill	William Heins	John C. Knorpp	$ 10,000		Donnell, Lawson & Co.	Bartholow, Lewis & Co.
Princeton.....Mercer	Princeton Bank	William Bradley	William Speer	25,000		Chase National Bank	First Nat. Bank, *Chicago.*
Richmond.....Ray	Ray County Savings Bank	A. W. Doniphan	H. C. Garner			Donnell, Lawson & Co.	
" "	J. S. Hughes & Co.					Donnell, Lawson & Co.	Third National Bank.
Rocheport.....Boone	Rocheport Savings Bank	L. Grossman	W. S. Woods	13,000		Donnell, Lawson & Co.	Exchange Bank.
Rockport.....Atchison	Durfee & Wyatt					Donnell, Lawson & Co.	First Nat. Bank, *Chicago.*
Rolla.....Phelps	National Bank of Rolla	Cyrus H. Frost	D. W. Malcolm	50,000	$ 10,000	Metropolitan National Bank	Valley National Bank.
Salisbury.....Chariton	Bank of Salisbury	T. H. Walton	W. H. Mansur	10,000		Kountze Bros.	
Savannah.....Andrew	Farmers' Bank of Andrew Co.	M. F. Wakefield	Benjamin Childs	23,740	4,458	Donnell, Lawson & Co.	First Nat. Bank, *Chicago.*
" "	Savannah Savings Institution.	John McLain				Third National Bank	
Sedalia.....Pettis	Citizens' National Bank	John J. Yeater	Adam Ittel	100,000	21,000	National Park Bank	Third National Bank.
" "	First National Bank	A. D. Jaynes	Cyrus Newkirk	100,000	90,000	American Exchange Nat. Bk.	Fourth National Bank.
" "	Pettis Loan and Savings Bk.		C. M. A. Chancy				
" "	Sedalia Savings Bank	Mentor Thomson	T. W. Cloney	50,100	26,500	National Park Bank	St. Louis National Bank.
" "	J. D. Briggs & Co.					American Exchange Nat. Bk.	
Shelbina.....Shelby	Reid & Taylor			25,000		National Park Bank	Fourth National Bank.
Shelbyville.....Shelby	Cooper & Dimmitt			10,000		Chase National Bank	First National Bank, *Quincy.*
Springfield.....Greene	First National Bank	R. J. McElhany	R. L. McElhany	100,000		Metropolitan National Bank	
" "	Greene County National Bank	Charles E. Harwood	Charles Sheppard	150,000		Importers' & Traders' N. Bk.	Bank of Commerce.
" "	Holland & Sons						
St. Charles.....St. Charles	First National Bank	Valentine Becker	John E. Stonebraker	50,000		Importers' & Traders' N. Bk.	
" "	St. Charles Savings Bank	Theodore Bruere	A. Marten	50,000		American Exchange Nat. Bk.	Mullanphy Savings Bank.
" "	Union Savings Bank	Ezra Overall	Joseph H. Alexander	50,000	2,000	Bank of America	Boatmen's Saving Bank.
Stewarteville.....De Kalb	Stewarteville Bank	William D. Totten	Harvey S. Buck			Donnell, Lawson & Co.	Bank of Commerce.
St. Genevieve..St. Genevieve	Harris & Janis						Merchants' National Bank.
St. Joseph.....Buchanan	*Bank of St. Joseph	C. F. Barnes	George C. Hull	134,000	16,242	American Exchange Nat. Bk.	First Nat. Bank, *Chicago.*
" "	*Merchants' Bank	Thomas E. Tootle	Edgar M. Yates	100,000	25,000	Fourth National Bank	Merchants' Nat. Bk. *Chicago*
" "	*State Savings Bank	A. M. Saxton	C. B. France	100,000	44,000	Donnell, Lawson & Co.	Third National Bank.
" "	Schuster, Hax & Co.					Bank of North America	Canadian Bk. of Com., *Chic.*
" "	St. Joseph Clearing House As'n (*Members indicated by a* *)		E. O. Sayle, *Mgr.*				

Digitized by Microsoft ®

ST. LOUIS.

Street.	Name of Bank.	President.	Cashier.	Paid-up Capital.	Surplus.	New York Correspondent.	Chicago Correspondent.
217 North Third	*Banking House of Bartholow, Lewis & Co.	John D. Perry	Frank T. Iglehart	$200,000	$100,000	National Bank of Commerce	Commercial National Bank.
Fourth and Olive	*Bank of Commerce (*See Advertisement, p. 388.*)	C. B. Burnham	J. C. Van Blarcom	300,000	750,000	Metropolitan National Bank. J. & J. Stuart & Co.	Bank of Montreal. Canadian Bk. of Commerce.
1311 Biddle	Biddle Market Savings Bank	Casper Stolle	Adolph Schenk	50,000	20,000	Eugene Kelly & Co	
Second and Pine	*Boatmen's Saving Bank	R. J. Lackland	Wm. H. Thomson	2,000 000	60,000	Bank of America	First National Bank.
3618 Broadway	Bremen Savings Bank.	F. W. Prange	C. E. Kircher	100,000		Kountze Bros	Preston, Kean & Co.
324 North Third	*Citizens' Savings Bank	Joseph O'Neil	T. P. Gleeson	200,000	4,360	Eugene Kelly & Co	Hibernian Banking Assoc'n.
Chamber of Commerce	*Commercial Bank	William J. Lewis	William Nichols	200,000	200,000	Merchants' National Bank	First & North Western N. B's.
411 North Third	*Continental Bank	T. B. Edgar	Wm. P. Keating	250,000		National Bk. of the Republic	Preston, Kean & Co.
321 North Third	*Exchange Bank	Dwight Durkee	E. C. Breck	500,000		Chemical National Bank	Fifth National Bank.
Fourth and Washington ave.	*Fourth National Bank	J. C. H. D. Block	F. W. Biebinger	200,000	300,000	First National Bank.	Union & Merchants' N. Bks.
Sixth and Franklin ave	*Franklin Av. German Sav. Inst'n	Henry Meier	G. W. Garrels	200,000		American Exchange Nat. Bk	Commercial National Bank.
Tenth and Franklin ave	German-American Bank	August Gehner	E. A. Meysenburg	100,000	8,000	Fourth National Bank	Merch. Sav. Loan & Tr. Co.
Chamber of Commerce	*German Savings Institution	F. W. Meister	Richard Hospes	250,000		Chemical National Bank.	Merch. Sav Loan & Tr. Co.
Fifth and Market	*International Bank	William C. Lange.	Aug. Leisse, *V.-Pres.*	100,000		National Park Bank.	Merch. Sav. Loan & Tr. Co.
1601 Carondelet ave.	Lafayette Bank	John Paul	F. Leser	100,000	15,000	Central National Bank	First National Bank.
Second and Pine	*Mechanics' Bank	Oliver Garrison	Geo. T. Hulse	700,000		National Bk. of the Republic	Merchants' National Bank.
Third and Locust	*Merchants' National Bank	James E. Yeatman	James C. Moore	700,000	96,000	National Bk. of the Republic	Union National Bank.
1601 Broadway	Mullanphy Savings Bank	John H. Rottmann	L. G. Kammerer	100,000	11,000	Hanover National Bank	Commercial National Bank.
North Market and 14th	Northwestern Savings Bank	C. G. Stifel	Peter Obernier	50,000		Chatham National Bank	
513 Olive	*Provident Savings Institution	C. S. Greeley	Almon B. Thomson	125,000		Mercantile National Bank	Union National Bank.
Third and Vine	*State Savings Association	Charles Parsons	John H. McCluney	650,000	650,000	American Exchange Nat. Bk	Merch. Sav Loan & Tr Co.
Chamber of Commerce	*St. Louis National Bank	William E. Burr	John Nickerson	500,000	100,000	American Exchange Nat. Bk.	First National Bank.
Broadway and Jefferson	Tenth Ward Savings Assoc'n	Henry Oversto'z	Theodore Koch	75,000	38,000	Eugene Kelly & Co	North Western Nat. Bank.
417 Olive	*Third National Bank	Thomas E. Tutt	T. A. Stoddart	1,000,000	200,000	National Bank of Commerce	Merchants' National Bank.
322 North Third	*Union Savings Association	Peter Nicholson	Emile Karst	176,000		J. & J. Stuart & Co.	Fifth National Bank.
207 North Third	*Valley National Bank	S. E. Hoffman	G. H. Goddard	250,000	35,000	Importers' & Traders' N. Bk. Kountze Bros.	Merchants' National Bank.
124 North Third	L. A. Coquard					Geo. Wm. Ballou & Co	Preston, Kean & Co.
Third and Olive	Donaldson & Fraley					P. J. Goodhart, 11½ Wall st.	
307 Olive	Samuel A. Gaylord					J. Alden Gaylord	
206 North Third	Aug. B. Hart & Co					J. B. Colgate & Co	
305 Olive	P. F. Keleher & Co					Clark, Dodge & Co	E. W. Clark & Co. *Phila.*
323 North Third	Kohn & Co					First National Bank	
121 North Third	Matthews & Whitaker					Blake Bros. & Co	
Chamber of Commerce	St. Louis Clearing House Ass'n (*Members indicated by a* *)	Charles Parsons	E. Chase, *Mgr.*				

MISSOURI—continued.

Town and County.	Name of Bank.	President.	Cashier.	Paid-up Capital.	Surplus.	New York Correspondent.	St. Louis Correspondent.
Sturgeon.....Boone	Sturgeon Bank	O. P. Smith	Frank E. Carr	$ 20,000		Donnell, Lawson & Co.	Bartholow, Lewis & Co.
Tipton.....Moniteau	Bank of Tipton	B. F. Reavis	A. E. Hawes	20 000	$ 12,000	Donnell, Lawson & Co.	St. Louis National Bank.
Trenton.....Grundy	Union Bank	G. W. Moberly	George Gilmore	30,000	10,000	First National Bank	St. Louis National Bank.
" "	Shanklin & Austin		W. E. Austin	10,000	1,099	Donnell, Lawson & Co.	Traders' Bank., *Chicago.*
Troy.....Lincoln	Farmers' & Mechanics' Sav.B.	Walton Perkins	H. W. Perkins	80,000		Donnell, Lawson & Co.	
Unionville.....Putnam	Marshall's Bank	H. D. Marshall	F. E. Marshall				Union Nat. Bank, *Chicago.*
Versailles.....Morgan	Morgan County Bank	John Briscoe	J. B. Kelsey			Donnell, Lawson & Co.	
Warrensburg.....Johnson	Johnson County Savings Bank	G. W. Colbern				Donnell, Lawson & Co.	
Warrenton.....Warren	Warren County Savings Bank	William Middelkamp	Henry Parker				
Washington.....Franklin	Bank of Washington	F. Hendrich	L. Wattenberg	10,000	7,000	German-American Bank	Franklin Av. Ger. Sav. Ins.
Waverly.....La Fayette	Waverly Bank	James W. Goodwin	A. S. Van Anglen	30,000	8,250	Donnell, Lawson & Co.	Fourth National Bank.
Weston.....Platte	Railey & Brother					Donnell, Lawson & Co.	
Windsor.....Henry	Windsor Savings Bank	J. C. Beedy	George W. Tryon	6,000	2,000	American Exchange Nat. Bk	Fourth National Bank.

MONTANA.

Bannack.....Beaver Head	Isaac Roe & Brother					Kountze Bros.	
Bozeman.....Gallatin	Story & Willson					Kountze Bros.	First National Bank.
Butte.....Deer Lodge	Donnell, Clark & Larabie			$ 50,000		Donnell, Lawson & Co.	
" "	S. T. Hauser & Co.					Clark, Dodge & Co.	St. Louis Nat. Bk., *St Louis*
Deer Lodge..... "	First National Bank	William A. Clark	Samuel E. Larabie	50,000		Donnell, Lawson & Co.	
Fort Benton.....Choteau	I. G. Baker & Co.					Donnell, Lawson & Co.	
Helena.....Lewis and Clark	First National Bank	S. T. Hauser	E. W. Knight	100,000	$115,000	Clark, Dodge & Co.	First National Bank.
" "	L. H. Bershfield & Brother			100,000		Kountze Bros.	First National Bank.
Missoula.....Missoula	Missoula National Bank	C. P. Higgins	Ferdinand Kennett	50,000	10,000	Clark, Dodge & Co.	St. Louis Nat. Bk., *St. Louis.*
Virginia City.....Madison	Henry Elling					Kountze Bros.	First N. Gold Bk., *San Fran*

Digitized by Microsoft ®

NEBRASKA.

Town and County.	Name of Bank.	President.	Cashier.	Paid-up Capital.	Surplus.	New York Correspondent.	Chicago Correspondent.
Ashland.....Saunders	Simington Bros.					New York Nat. Exch. Bank.	First National Bank.
Aurora.....Hamilton	Hamilton County Bank	L. Wildish	George Wildish	$ 6,000	$ 8,000	Donnell, Lawson & Co.	Marsh Bros., Mosher & Co., *Lincoln.*
Beatrice.....Gage	First National Bank	John E. Smith	Samuel C. Smith	50,000		First National Bank	Union National Bank.
Bell Creek.....Washington	W. J. Crane					Kountze Bros.	First National Bank, *Omaha*
Blair..... "	A. Castetter					Chemical National Bank	Merchants' National Bank.
Bloomington.....Franklin	Franklin County Bank	(Harman, Shaffer & Switzer.)				Kountze Bros.	Omaha National Bk., *Omaha*
Brownville.....Nemaha	First National Bank	John L. Carson	A. R. Davison	50,000	15,000	Third N. B.; Kountze Bros.	First National Bank.
Carleton.....Thayer	Edwards & Hamilton						
Central City.....Merrick	Central City Bank	(Metcalf & Persinger)				Corbin Banking Co.	First National Bank.
Columbus.....Platte	Columbus State Bank	Leander Gerrard	Abner Turner	16,000		Kountze Bros.	Merchants' National Bank.
Crete.....Saline	State Bank of Nebraska	D. H. Andrews	J. P. Clarey	35,000		Kountze Bros.	Union National Bank.
David City.....Butler	Butler County Bank	Thomas Wolfe	W. B. Thorpe			Chemical National Bank	First National Bank.
Decatur.....Burt	Drury, Ashley & Co.					Gilman, Son & Co.	Omaha National Bk., *Omaha*
Edgar.....Clay	Packer & Kernohan					Marsh Bros. M. & Co., *Lincoln*	Preston, Kean & Co.
Exeter.....Fillmore	Bank of Exeter	(C. S. Cleaveland)				Donnell, Lawson & Co.	Marsh Bros. M. & Co., *Lincoln*
Fairbury.....Jefferson	Thomas Harbine					Donnell, Lawson & Co.	State Savings Bk., *St. Joseph.*
Fairmont.....Fillmore	Fillmore County Bank	J. O. Chase	Irvin B. Chase	15,000	15,000	Marsh Bros. M. & Co., *Lincoln*	Union National Bank.
" ..... "	E. B. Branch & Co.					Kountze Bros.	First National Bank.
Falls City..... Richardson	Reuel Nims & Co.					Donnell, Lawson & Co.	Marsh Bros. M. & Co., *Lincoln*
Fremont.....Dodge	First National Bank	Theron Nye	E. H. Rogers	75,000	5,100	Kountze Bros.	Merchants' National Bank.
" ..... "	Geo. W. E. Dorsey					Kountze Bros.	Caldwell, Hamilton & Co., *Omaha.*
" ..... "	A. P. Hopkins			25,000		Kountze Bros.	Bank of Montreal.
Friend.....Saline	Fred. L. Harris & Co.			11,000	1,000	Kountze Bros.	First National Bk., *Lincoln.*
Geneva.....Fillmore	Geneva Exchange Bank	(C. H. Bane & Co.)	Walter V. Fifield			Marsh Bros. M. & Co., *Lincoln*	North Western Nat. Bank.
Grand Island.....Hall	State Central Bank	Henry A. Koenig	D. H. Vieths, *Ass't*	15,000	2,000	Kountze Bros.	First National Bank.
Harvard.....Clay	Payne & Farmer					Corbin Banking Co.	Omaha Nat. Bank, *Omaha.*
Hastings.....Adams	Exchange Bank	Raymond Brs. & Yeazel	A. Yeazel			Chemical National Bank	Merchants' National Bank.
" ..... "	A. L. Clarke & Co.			30,000		Kountze Bros.	First National Bank.
Hebron.....Thayer	Exchange Bank	(W. J. Thompson)				Corbin Banking Co.	Merch. Bk., *St. Joseph, Mo.*
Humboldt.....Richardson	Humboldt Bank	(F. W. Samuelson)				Corbin Banking Co.	Merchants' National Bank.
Kearney.....Buffalo	Buffalo County Bank	(Wiley Bros.)	H. Fred Wiley			First National Bank	Preston, Kean & Co.
" ..... "	More's Bank	(L. R. More)	F. L. Gibbs			Ninth National Bank	First N. B., *Council Bluffs, Ia*

NEBRASKA—continued.

Town and County.	Name of Bank.	President.	Cashier.	Paid-up Capital.	Surplus.	New York Correspondent.	Chicago Correspondent.
Lincoln.....Lancaster	First National Bank.....	John Fitzgerald.....	John R. Clark	$ 50,000	$ 20,000	Chemical National Bank....	Merchants' National Bank.
" ..... "	Lancaster County Bank.....	W. J. Lamb.....	George C. Newman...	30,000	.....	Importers' & Traders' N.Bk.	Preston, Keun & Co.
" ..... "	State National Bank.....	J. R. Richards.....	L. C. Richards.....	50,000	50,000	Chemical National Bank....	Union National Bank.
" ..... "	Marsh Bros., Mosher & Co....	.....	.....	.....	.....	Donnell, Lawson & Co.....	Commercial National Bank
Madison .....Madison	Madison County Savings Bank	(Barnes & Tyrrel).....	.....	.....	.....	.....	Omaha Nat. Bank, *Omaha.*
Nebraska City ....Otoe	Nebraska City National Bank	W. L. Wilson.....	G. L. Woolsey	100,000	8,500	Bank of North America.....	Fifth National Bank.
" ..... "	Otoe County National Bank..	William E. Hill.....	Julian Metcalf.....	100,000	13,000	Ninth National Bank.....	First National Bank.
" ..... "	James Sweet & Co.....	.....	.....	.....	.....	Chemical National Bank....	Merchants' National Bank.
Norfolk.....Madison	C. P. Mathewson.....	.....	.....	.....	.....	Chemical National Bank....	Omaha Nat. Bank, *Omaha.*
North Bend.....Dodge	C. C. Kendall.....	.....	.....	.....	.....	Kountze Bros.....	Omaha Nat. Bank, *Omaha.*
North Platte .....Lincoln	Charles McDonald.....	.....	.....	.....	.....	Kountze Bros.....	First Nat. Bank, *Omaha.*
Omaha .....Douglas	First National Bank.....	Herman Kountze.....	H. W. Yates	200,000	50,000	Kountze Bros.; N. Park Bk.	Merchants' National Bank.
" ..... "	Omaha National Bank.....	Ezra Millard	Joseph H. Millard....	200,000	50,000	Chemical National Bank....	First National Bank.
" ..... "	State Bank of Nebraska.....	Frank Murphy.....	B. B. Wood	100,000	50,000	Fourth National Bank.....	Union National Bank.
" ..... "	Caldwell, Hamilton & Co....	.....	.....	37,500	150,000	American Exchange Nat.Bk	Merch. Sav. Loan&TrustCo
Pawnee City.....Pawnee	Joy & Eckman.....	.....	.....	.....	.....	N. Park Bk.; Kountze Bros.	First National Bank.
Plattsmouth.....Cass	First National Bank.....	John Fitzgerald.....	A. W. McLaughlin....	50,000	10,000	Chemical National Bank....	Union National Bank.
Ponca.....Dixon	Stough Bros. & Welty.....	.....	.....	.....	.....	.....	
Red Cloud .....Webster	Smith Bros. & Thompson....	.....	.....	.....	.....	First National Bank.....	First National Bank.
Rulo .....Richardson	Stone & Easley.....	.....	.....	.....	.....	.....	
Schuyler.....Colfax	Sumner & Co.....	.....	.....	15,000	10,000	Chemical National Bank....	Omaha Nat. Bank, *Omaha.*
Seward.....Seward	Seward County Bank.....	S. C. Langworthy.....	I. M. Langworthy....	.....	.....	First National Bank	Union National Bank.
" ..... "	State Bank of Nebraska.....	Claudius Jones.....	T. E. Sanders.....	100,000	.....	American Exchange Nat.Bk.	Merchants' National Bank.
Sidney.....Cheyenne	Sidney Bank.	J. S. Saxton.....	J. M. Saxton	.....	.....	Kountze Bros.....	Omaha Nat. Bank, *Omaha.*
Sutton .....Clay	Grimes & Dinsmore.....	.....	.....	.....	.....	Corbin Banking Co.....	Omaha Nat. Bank, *Omaha.*
Tecumseh.....Johnson	Russell & Holmes.....	.....	.....	.....	.....	Donnell, Lawson & Co.....	North Western Nat. Bank.
Tekamah .....Burt	Hopewell, Latta & Co.....	.....	.....	.....	.....	Chemical National Bank....	Omaha Nat. Bank, *Omaha.*
Wahoo .....Saunders	Saunders County Bank.....	(Dickinson & Dorsey).....	.....	.....	.....	Kountze Bros.....	
" ..... "	Henry Anderson.....	.....	P. Anderson.....	.....	.....	Chemical National Bank....	Omaha Nat. Bank, *Omaha.*
West Point .....Cuming	Elkhorn Valley Bank.....	(J. W. Pollock).....	W. M. Smith.....	.....	.....	Chemical National Bank....	Omaha Nat. Bank, *Omaha.*
" ..... "	Uriah Bruner.....	.....	.....	.....	.....	Kountze Bros.....	Caldwell,Hamilton&Co,*Om.*
Wilber .....Saline	Saline County Bank.....	(W. C. Henry)	.....	.....	.....	Marsh Bros.M.& Co.,*Lincoln*	Commercial National Bank
Wisner ....Cuming	W. W. Cones.....	.....	.....	.....	.....	Kountze Bros.....	
York .....York	York County Bank.....	N. C. Rogers	C. Langworthy.....	.....	.....	Marsh Bros.M.& Co.,*Lincoln*	Union National Bank.
" ..... "	William McWhirter.....	.....	.....	.....	.....	Marsh Bros.M.& Co.,*Lincoln*	First National Bank.

Digitized by Microsoft®

NEVADA.

Town and County.	Name of Bank.	President.	Cashier.	Paid-up Capital.	Surplus.	New York Correspondent.	Chicago Correspondent.
Austin ..... Lander	Paxton & Curtis		C. P. Soule			J. & W. Seligman & Co.	
Carson City ..... Ormsby	Carson City Savings Bank	George Tufly	George B. Hill	$100,000		Geo. Opdyke & Co.	
" ..... "	Wells, Fargo & Co.		H. L. Ticknor, *Agt*			Wells, Fargo & Co.	
Elko ..... Elko	M. P. Freeman & Co.					Laidlaw & Co.	Bk. of California, *San Fran.*
Eureka ..... Eureka	White Pine County Bank	E. Woodruff	William Pardy	20,000		Wells, Fargo & Co	
" ..... "	Paxton & Co.					J. & W. Seligman & Co.	
Gold Hill ..... Storey	Bank of Gold Hill	W. H. Blauvelt	M. G. Standish				Bk. of California, *San Fran.*
Pioche ..... Lincoln	W. E. Griffin					Wells, Fargo & Co.	
Reno ..... Washoe	Reno Savings Bank	M. C. Lake	Jas. H. Kinkead, *Mgr.*	100,000		J. & W. Seligman & Co.	
" ..... "	D. A. Bender & Co.					American Exchange Nat. Bk.	Bk. of California, *San Fran.*
Virginia City ..... Storey	Bank of California (Agency)	J. P. Martin, *Agt.*	J. W. Eckley			Laidlaw & Co.	Union National Bank.
" ..... "	Nevada B. of San Fran. (Agency)	Geo. A. King, *Agt.*	E. A. Kluegel			Bank of New York N. B. A.	
" ..... "	Virginia Savings Bank	J. C. Hampton	Z. S. Eldredge	50,000	$ 50,000	Knauth, Nachod & Kuhne	
" ..... "	Wells, Fargo & Co.	C. C. Prendergast, *Agt.*	M. S. Prendergast			Wells, Fargo & Co.	Wells, Fargo & Co., *Boston.*
Wadsworth ..... Washoe	S. Arnstein					J. & W. Seligman & Co.	Anglo-Californian B., *San F.*

Digitized by Microsoft®

NEW HAMPSHIRE.

Town and County.	Name of Bank.	President.	Cashier.	Paid-up Capital.	Surplus.	New York Correspondent.	Boston Correspondent.
Alton ..... Belknap	Alton Five Cents Savings Bk.	Henry Hurd	Amos L. Rollins, *Tr.*	.....	.....	.....	
Ashland ..... Grafton	Ashland Savings Bank	.....	J. F. Keyes, *Tr.*	.....	.....	.....	
Bristol ..... "	Bristol Savings Bank	Samuel K. Mason	George M. Cavis, *Tr.*	.....	.....	.....	Shoe & Leather Nat. Bank.
Charlestown ..... Sullivan	Connecticut River Nat. Bank .	Samuel Webber	George Olcott	$100,000	$ 32,000	Fourth National Bank	Hubbard Bros. & Co.
" ..... "	Connecticut River Savings Bk.	Samuel Webber	George Olcott, *Tr.*	.....	.....	.....	
Claremont ..... "	Claremont National Bank	George N. Farwell	John L. Farwell	150,000	82,000	Corbin Banking Co.	National Bank Redemption.
" ..... "	Sullivan Savings Institution ..	D. W. Johnson	Albert Roeslter, *Tr.* ..	.....	.....	.....	
Concord ..... Merrimack	First National Bank	A. C. Pierce	William F. Thayer	150,000	75,000	Ninth National Bank	First National Bank.
	(*See Advertisement, p. 388.*)						
" ..... "	Loan & Trust Savings Bank ..	J. E. Sargent	Geo. A. Fernald, *Tr.* ..	.....	33,682	.....	
" ..... "	Merrimack County Savings Bk.	L. D. Stevens	John Kimball, *Tr.*	.....	.....	.....	
" ..... "	National State Capital Bank ..	Lewis Downing, Jr. ...	H. J. Crippen	200,000	75,000	Importers' & Traders' N. Bk.	National Bank Redemption.
" ..... "	New Hampshire Savings Bank	Samuel S. Kimball	William P. Fiske, *Tr.* ..	.....	.....	.....	
" ..... "	Minot & Co.	.....	.....	.....	.....	Drexel, Morgan & Co.	
Conway ..... Carroll	Conway Savings Bank	L. H. Eastman	S. B. Shackford, *Tr.* ..	.....	.....	.....	
Derry Depot ... Rockingham	Derry National Bank	John W. Noyes	G. C. Currier	60,000	7,800	Winslow, Lanier & Co.	National Bank Redemption.
" ... "	Derry Savings Bank	John W. Noyes	G. C. Currier, *Tr.*	.....	.....	.....	
Dover ..... Strafford	Cocheeho National Bank	James E. Lothrop	Harrison Haley	150,000	.....	.....	National Bank Redemption.
" ..... "	Cocheeho Savings Bank	William B. Wiggin ...	H. H. Hough	.....	.....	.....	
" ..... "	Dover National Bank	Oliver Wyatt	Calvin Hale	100,000	20,000	.....	Nat. Bank Commonwealth.
" ..... "	Dover Five Cents Savings Bk.	A. H. Young	Calvin Hale, *Tr.*	.....	.....	.....	
" ..... "	Savings Bank for Strafford Co.	Z. S. Wallingford	Charles Woodman, *Tr.*	.....	.....	.....	
" ..... "	Strafford National Bank	William S. Stevens ...	E. R. Brown	150,000	73,000	.....	National Bank Redemption.
East Jaffrey ..... Cheshire	Monadnock National Bank ...	Benjamin Cutter	P. Upton	100,000	25,000	.....	Shoe & Leather Nat. Bank.
" ..... "	Monadnock Savings Bank	Oscar H. Bradley	P. Upton, *Tr.*	.....	.....	.....	
Epping ..... Rockingham	Epping Savings Bank	.....	H. B. Burnham, *Tr.* ..	.....	.....	.....	
Exeter ..... "	National Granite State Bank ..	Benjamin L. Merrill ..	Warren F. Putnam ...	100,000	27,000	.....	National Bank Redemption.
" ..... "	Union Five Cents Savings Bk.	William B. Merrill	George E. Lane, *Tr.* ..	.....	.....	.....	
Farmington ..... Strafford	Farmington National Bank ...	J. F. Cloutman	Thomas F. Cooke	100,000	5,000	.....	Shoe & Leather Nat. Bank.
" ..... "	Farmington Savings Bank	J. F. Cloutman	Thomas F. Cooke, *Tr.*	.....	.....	.....	
Fitzwilliam ..... Cheshire	Fitzwilliam Savings Bank	Stephen Batcheller ...	Milton Chapin, *Tr.*	.....	.....	.....	
Francestown .. Hillsborough	First National Bank	John D. Butler	G. W. Cummings	100,000	.....	.....	National Bank Redemption.
" .. "	Francestown Savings Bank ...	Hiram Patch	S. D. Downes, *Tr.*	.....	11,000	.....	Traders' National Bank.
Franklin Falls ... Merrimack	Franklin Savings Bank	A. F. Pike	Alexis Proctor, *Tr.*	.....	.....	.....	First National Bank.

Digitized by Microsoft ®

NEW HAMPSHIRE—continued.

Town and County.	Name of Bank.	President.	Cashier.	Paid-up Capital.	Surplus.	New York Correspondent.	Boston Correspondent.
Freedom.....Carroll	Ossipee Valley Ten Cents Sav. B.	Josiah Thurston	Elias Towle, *Tr.*				
Gonic.....Strafford	Gonic Five Cents Savings Bk.		N. V. Whitehouse, *Tr.*				
Gorham.....Coos	Gorham Five Cents Sav. Bank.	Warren Noyes	Rufus F. Ingalls, *Tr.*				
Great Falls.....Strafford	Great Falls National Bank	D. H. Buffum	Joseph A. Stickney	$150,000	$ 50,000		Suffolk National Bank.
" ..... "	Somersworth National Bank.	Oliver H. Lord	S. S. Rollins	100,000	35,000		Eliot National Bank.
" ..... "	Somersworth Savings Bank	M. C. Burleigh	A. A. Perkins, *Tr.*				
Greenville.....Hillsborough	Mason Village Savings Bank	Samuel Haines	M. H. Hardy, *Tr.*				
Hanover.....Grafton	Dartmouth National Bank	N. S. Huntington	C. P. Chase	50,000	13,000		National Bank Redemption.
" ..... "	Dartmouth Savings Bank	N. S. Huntington	C. P. Chase, *Tr.*				
Hillsborough..Hillsborough	First National Bank	Stephen Kenrick	John C. Campbell	50,000			Suffolk National Bank.
Hinsdale.....Cheshire	Hinsdale Savings Bank						
Keene ..... "	Ashuelot National Bank	George A. Wheelock	Henry O. Coolidge	150,000	30,000	Central National Bank	National Bank Redemption.
" ..... "	Cheshire National Bank	John Henry Elliot	Royal H. Porter	200,000	50,000	Central National Bank	National Bank Republic.
" ..... "	Cheshire Provident Institution	F. A. Faulkner	George Tilden, *Tr.*				
" ..... "	Citizens' National Bank	O. G. Dort	H. S. Martin	100,000	6,500		Nat. Bank Commonwealth.
" ..... "	Keene Five Cents Savings Bk.	Caleb T. Buffum	G. A. Litchfield, *Tr.*				
" ..... "	Keene National Bank	Edward Joslin	J. R. Beal	100,000	35,000	National Park Bank	Suffolk National Bank.
Laconia.....Belknap	Belknap Savings Bank	Napoleon P. Gale	Benjamin P. Gale, *Tr.*				
" ..... "	Laconia National Bank	John C. Moulton	D. S. Dinsmoor	150,000			First National Bank.
" ..... "	Laconia Savings Bank	Albert G. Folsom	Wood. L. Melcher, *Tr.*				
Lake Village..... "	Lake Village Savings Bank		Thomas Ham, *Tr.*				
Lancaster.....Coos	Savings Bank of Coos County.	Anderson J. Marshall	Henry O. Kent, *Tr.*				Tower, Giddings & Co.
" ..... "	Henry O. Kent & Co.		S. H. Legro				Tower, Giddings & Co.
Lebanon.....Grafton	Lebanon Savings Bank	William S. Ela	E. A. Kendrick, *Tr.*				
" ..... "	National Bank of Lebanon	William S. Ela	E. A. Kendrick	100,000	13,000	Bank of America	National Bank Redemption.
Littleton..... "	Littleton National Bank	John Farr	O. C. Hatch	150,000	20,000	Hanover National Bank	National Bank Redemption.
" ..... "	Littleton Savings Bank	John Farr	O. C. Hatch, *Tr.*				Maverick National Bank.
Manchester....Hillsborough	Amoskeag National Bank	Moody Currier	G. Byron Chandler	200,000	42,000	Importers'& Traders' N. Bk.	National Exchange Bank.
" .... "	Amoskeag Savings Bank		Moody Currier, *Tr.*				
" .... "	City National Bank	James A. Weston	D. W. Lane	150,000	25,000		Maverick National Bank.
" .... "	First National Bank	Waterman Smith	Frederick Smyth	150,000			Nat. Bank Commonwealth.
" .... "	Manchester National Bank	Nathan Parker	Charles E. Balch	150,000	60,000	National Park Bank	National Bank of Commerce
" .... "	Manchester Savings Bank	William P. Newell	Nathan Parker, *Tr.*				
" .... "	Mechanics' Savings Bank	Aretas Blood	Josiah Carpenter *Tr.*				
" .... "	Merrimac River Savings Bank	Waterman Smith	Frederick Smyth, *Tr.*				
" .... "	People's Savings Bank	Person C. Cheney	G. B. Chandler, *Tr.*				
" .... "	Second National Bank	Aretas Blood	Josiah Carpenter	100,000			Shawmut National Bank.

NEW HAMPSHIRE—continued.

Town and County.	Name of Bank.	President.	Cashier.	Paid-up Capital.	Surplus.	New York Correspondent.	Boston Correspondent.
Meredith ..... Belknap	Meredith Village Savings Bk.	J. W. Lang	Seneca A. Ladd, *Tr.*		$ 5,000		First National Bank.
Milford ..... Hillsborough	Milford Five Cents Saving Inst.	D. S. Burnham	Clinton S. Averill, *Tr.*		13,860		
" ..... "	Souhegan National Bank	R. R. Howison	F. T. Sawyer	$100,000	8,000		National Bank Redemption.
Nashua ..... Hillsborough	City Savings Bank	E. P. Emerson	E. P. Brown, *Tr.*				
" ..... "	First National Bank	E. P. Emerson	J. A. Spalding	100,000	8,410	Nassau Bank	First National Bank.
" ..... "	Indian Head National Bank	C. B. Hill	Frank A. McKean	120,000			National Bank Republic.
" ..... "	Mechanics' Savings Bank	Seth D. Chandler	C. V. Dearborn, *Tr.*				
" ..... "	Nashua Savings Bank	Clark C. Boutwell	V. C. Gilman, *Tr.*				
" ..... "	Second National Bank	J. W. White	F. A. Eaton	125,000			Nat. Bank Commonwealth.
New Ipswich .. "	New Ipswich Savings Bank	William W. Johnson	Frank W. Preston, *Tr.*				
New Market ... Rockingham	New Market National Bank	Joseph C. Burley	S. A. Haley	80,000	20,000		National Bank Redemption.
" ..... "	New Market Savings Bank	George W. Kittredge	S. A. Haley, *Tr.*				
Newport ..... Sullivan	First National Bank	Dexter Richards	Frederick W. Lewis	100,000	23,000		Suffolk National Bank.
" ..... "	Newport Savings Bank	Henry G. Carleton	Frederick W. Lewis, *Tr*				
Peterborough . Hillsborough	First National Bank	F. Livingston	C. P. Richardson	100,000			National Bank Redemption.
" "	Peterborough Savings Bank	James Scott	M. L. Morrison, *Tr.*				
Pittsfield ..... Merrimack	Pittsfield National Bank	Charles H. Carpenter	John A. Goss	50,000			Shawmut National Bank.
" ..... "	Pittsfield Savings Bank	R. L. French	W. H. Berry, *Tr.*				
Portsmouth .... Rockingham	First National Bank	Ichabod Goodwin	E. P. Kimball	300,000	100,000	Central National Bank	Second National Bank.
" .... "	Nat. Mechanics' & Traders' Bk.	John Sise	George W. Butler	300,000	42,000	American Exchange Nat. Bk.	National Exchange Bank.
" .... "	New Hampshire National Bk.	James P. Bartlett	L. S. Butler	150,000	30,000		Nat. Hide & Leather Bank
" .... "	Piscataqua Savings Bank						
" .... "	Portsmouth Savings Bank	William Simes	Jos. Hiller Foster, *Tr.*				
" .... "	Portsmouth Trust & Guar. Co.	E. H. Winchester	Geo. L. Treadwell, *Tr.*	100,000	10,139		Metropolitan National Bk.
" .... "	Rockingham National Bank	John J. Pickering	John P. Hart	200,000	40,000	Metropolitan National Bank.	First National Bank.
Rochester ..... Strafford	Norway Plains Savings Bank	John McDuffee	Franklin McDuffee, *Tr*				
" ..... "	Rochester National Bank	John McDuffee	Franklin McDuffee	50,000			Shoe & Leather Nat. Bank.
" ..... "	Rochester Savings Bank	E. G. Wallace	S. D. Wentworth, *Tr.*				
Rollinsford ..... "	Rollinsford Savings Bank	G. W. Roberts	W. H. Morton, *Tr.*		33,000		Eliot National Bank.
" ..... "	Salmon Falls Bank	G. W. Roberts	W. H. Morton	50,000	13,000		Eliot National Bank.
Salmon Falls ..... "	(*See Rollinsford.*)						
Sandwich ..... Carroll	Sandwich Savings Bank	M. H. Marston	W. A. Heard, *Tr.*				First National Bank.
Somersworth ..... Strafford	(*See Great Falls.*)						
Suncook ..... Merrimack	China Savings Bank	Natt Head	Charles P. Hildreth, *Tr*				

Digitized by Microsoft ®

NEW HAMPSHIRE—continued.

Town and County.	Name of Bank.	President.	Cashier.	Paid-up Capital.	Surplus	New York Correspondent.	Boston Correspondent.
Tilton.....Belknap	Citizens' National Bank.....	Eleazer Davis.....	William T. Cass	$ 70,000	.....	.....	Suffolk National Bank.
" ..... "	Iona Savings Bank.....	A. B. Wyatt	William T. Cass, *Tr.*..	.....	.....	.....	
Walpole .....Cheshire	Savings Bank of Walpole.....	J. W. Hayward	J. G. Bellows, *Tr.*	.....	.....	.....	
Warner.....Merrimack	Kearsarge National Bank.....	N. G. Ordway	G. C. George..... .	50,000	$ 5,500	.....	First National Bank.
Wilton ..... Hillsborough	Wilton Savings Bank.....	Josiah Fleeman.....	Moses Clark, *Tr.*.....	.....	.....	.....	
Winchester .....Cheshire	Ashuelot Savings Bank.....	Everson Cook.....	Ellery Albee, *Tr.*.....	.....	.....	.....	
" ..... "	Winchester National Bank ...	Edward C. Thayer....	Henry Abbott	100,000	20,000	.....	National Bank Redemption.
Wolfeborough .....Carroll	Lake National Bank.....	Blake Folsom.....	Charles F. Parker.....	125,000	6,000	.....	National Bank Redemption.

Digitized by Microsoft®

NEW JERSEY.

Town and County.	Name of Bank.	President.	Cashier.	Paid-up Capital.	Surplus.	New York Correspondent.	Phila. Correspondent.
Belvidere ..... Warren	Belvidere National Bank.....	John I. Blair.....	Israel Harris.....	$300,000	$100,000	National Park Bank	
Bloomfield..... Essex	Bloomfield Savings Institut'n	Israel C. Ward.....	Thomas C. Dodd, *Tr.*	.....	.....	.....	
Bloomsbury .... Hunterdon	Bloomsbury National Bank...	Henry R. Kennedy ...	John F. Woodruff	100,000	3,000	Importers' & Traders' N. Bk.	
Bordentown .... Burlington	Bordentown Banking Co.....	Robert C. Hutchinson	Alfred I. Claypool	73,750	23,500	National Park Bank	Philadelphia National Bank.
Bridgeton ..... Cumberland	Cumberland National Bank...	Charles E. Elmer	William G. Nixon	150,000	.....	Merchants' National Bank..	
Burlington..... Burlington	Burlington Savings Institut'n	William Bishop.....	Richard F. Mott, *Tr.*...	.....	.....	.....	
" ..... "	Mechanics' National Bank....	J. Howard Pugh.....	Nathan Haines.....	100,000	25,000	Merchants' ExchangeN.Bk.	Bank of North America.
Camden ..... Camden	Camden Safe Dep. & Trust Co.	James B. Dayton	William Stiles, *Tr.*....	100,000	23,700	.....	Drexel & Co.
" ..... "	First National Bank.....	John F. Starr.....	Watson Depuy.....	200,000	29,000	Fourth National Bank.....	Girard National Bank.
" ..... "	National State Bank.....	John Gill	Isaac C. Martindale ..	260,000	260,000	Importers' & Traders' N. Bk.	Bank of North America.
Clinton ..... Hunterdon	Clinton National Bank.....	Joseph Van Syckel ...	Bennet V. Leigh.....	100,000	40,000	Chemical National Bank.....	
" ..... "	First National Bank	Robert Foster	N. W. Voorhees	100,000	2,500	American Exchange Nat. Bk.	
Deckertown ..... Sussex	Farmers' National Bank.....	John A. Whitaker....	Theo. F. Margarum...	100,000	32,000	Merchants' Exchange N. Bk.	
Dover..... Morris	Dover Bank.....	M. H. Dickerson.....	S. D. Gould.....	100,000	.....	Mercantile National Bank..	
..... "	Miners' Savings Bank	Henry McFarlan.....	Jay S. Treat, *Tr.*.....	.....	2,000	.....	
..... "	National Union Bank.....	Hudson Hoagland	Jay S. Treat	100,000	30,000	National Broadway Bank...	
Elizabeth..... Union	Dime Savings Institution	Jacob Davis	John S. Stryker, *Tr.*..	.....	.....	W. B. Meeker & Co.....	
" ..... "	Elizabethtown Savings Inst'n..	M. M. Woodruff	M. W. Halsey, *Tr.*....	.....	.....	.....	
" ..... "	First National Bank	Jacob Davis	Wm. P. Thompson....	200,000	55,000	Importers' & Traders' N. Bk.	
" ..... "	National State Bank.....	John Kean.....	A. C. Kellogg	350,000	.....	National Park Bank	
Flemington..... Hunterdon	Flemington National Bank ...	John L. Jones	C. C. Dunham	100,000	.....	Ninth National Bank	
" ..... "	Hunterdon County Nat. Bank..	Charles Bartles	John B. Hopewell.....	200,000	50,000	Importers' & Traders' N. Bk.	Corn Exchange Nat. Bank.
Freehold ..... Monmouth	First National Bank	Jacob B. Rue	Joseph T. Laird	125,000	.....	Fourth National Bank.....	
" ..... "	Freehold National Bank'g Co.	William Statesir	James L. Terhune	200,000	.....	First National Bank	
Frenchtown ..... Hunterdon	Union National Bank.....	Philip G. Reading	William S. Stover.....	113,350	22,670	Hanover National Bank	Nat. Bk. North'n Liberties.
Gloucester City..... Camden	Gloucester City Savings Inst'n	Albert J. Greene.....	F. P. Pfeiffer, *Tr.*	.....	.....	.....	National Bank Republic.
Hackensack ..... Bergen	Bank of Bergen County.....	G. G. Ackerson.....	John J. Berry	100,000	.....	Chatham National Bank.....	
" ..... "	Bergen County Savings Bank..	.....	.....	.....	.....	.....	
" ..... "	First National Bank	Charles H. Voorhis ...	A. D. Brower	100,000	.....	First National Bank	
" ..... "	Hackensack Savings Bank	.....	.....	.....	.....	.....	

Digitized by Google

NEW JERSEY—continued.

Town and County.	Name of Bank.	President.	Cashier.	Paid-up Capital.	Surplus.	New York Correspondent.	Phila. Correspondent.
Hackettstown.....Warren	Hackettstown National Bank .	John C. Welsh.....	Robert A. Cole.....	$150,000	.....	Importers' & Traders' N. Bk.	
Hightstown.....Mercer	First National Bank	Nathaniel S. Rue	Joseph H. Johnes.....	150,000	$ 8,260	National Park Bank	
Hoboken ..... Hudson	First National Bank	Samuel R. Syms	F. T. Lilliendahl.....	110,000	52,871	Merchants' Exchange N. Bk.	
" ..... "	Hoboken Bank for Savings....	.....	.....	.....	.....	.....	
Hudson City .....Union	Dime Savings Bank.....	.....	.....	.....	.....	.....	
Jamesburg .....Middlesex	First National Bank	I. S. Buckelew.....	T. Wilton Hill	75,000	21,929	Ninth National Bank	
Jersey City.....Hudson	Bergen Savings Bank	Charles Siedler	David L. Holden, *Tr*...	.....	.....	.....	
" ..... "	City Bank	G. S. Boice	E. E. Shaw	50,000	.....	American Exchange Nat.Bk.	
" ..... "	Fifth Ward Savings Bank.....	O. Cleveland.....	G. S. Boice, *Tr.*	.....	.....	.....	
" ..... "	First National Bank	A. H. Wallis	E. F. C. Young	400,000	.....	American Exchange Nat.Bk.	
" ..... "	Germania Savings Bank	Michael Lieneau.....	C. M. E. Schroeder, *Tr.*	.....	.....	.....	
" ..... "	Hudson City Savings Bank ...	G. D. Van Reipen	John Headden, Jr., *Tr.*	.....	.....	.....	
" ..... "	Hudson County National Bk.	A. A. Hardenbergh....	David W. Taylor	250,000	.....	Merchants' Exchange N. Bk.	
" ..... "	Provident Instit'n for Savings	Andrew Smith.....	E. W. Kingsland, *Tr.*..	.....	.....	.....	
" ..... "	Second National Bank.....	W. Hogencamp	E. N. Wilson	500,000	.....	FourthN.B.; Metrop'tanN.B.	
Lambertville ....Hunterdon	Amwell National Bank	Samuel Lilly.....	W. V. Cooley	60,000	.....	Fourth National Bank	Manufacturers' Nat. Bank.
" .... "	Lambertville National Bank ..	James D. Stryker	Isaiah P. Smith.....	100,000	30,000	First National Bank	First National Bank.
Long Branch ....Monmouth	Long Branch Banking Co.	William R. Maps.....	T. Con Morford.....	90,000	.....	Mechanics' National Bank..	
Matawan .....Monmouth	Farmers' & Merchants' Bank .	Wm. H. Hendrickson.	C. H. Wardell.....	150,000	6,500	Mechanics' National Bank..	
Medford.....Burlington	Burlington County Nat. Bank	James S. Hulme	Jonathan Oliphant....	100,000	20,000	First National Bank	Bank of North America.
Millville..... ..Cumberland	Millville National Bank.....	Lewis Mulford.....	E. H. Stokes.....	100,000	.....	Importers' & Traders' N. Bk.	
Morristown .....Morris	First National Bank	Theodore Little.....	J. H. Van Doren	100,000	30,000	Importers' & Traders' N. Bk.	
" ..... "	Morris County Savings Bank .	Wm. L. King.....	John B. Byram, *Tr.*...	.....	.....	.....	
" ..... "	Morristown Inst'n for Savings	Charles E. Noble.....	E. E. Crowell, *Sec.*....	.....	.....	.....	
" ..... "	National Iron Bank.....	H. O. Marsh....	D. D. Craig.....	200,000	40,000	Nat. Bank of the Republic..	
Mount Holly.....Burlington	Farmers' N. B. of New Jersey	John L. N. Stratton...	I. P. Goldsmith	200,000	50,000	B.of America; Mer.Ex.N.Bk.	Commercial National Bank.
" ..... "	Mount Holly National Bank ..	Augustus M. Wills....	Floyd Armstrong	100,000	35,000	Merchants' Exchange N. Bk.	Girard National Bank.
" ..... "	Union National Bank.....	Benjamin Ridgway ...	Wm. I. Emley	90,000	.....	National Park Bank	Corn Exchange Nat. Bank.
Newark .....Essex	Essex County National Bank.	Joseph Ward	W. H. Curtis	300,000	75,000	Nat.CityBk.; FourthNat.Bk.	
" ..... "	First National Bank	Jabez Cook	James A. Hedden	300,000	.....	Third N. Bk.; Central N. Bk.	
" ..... "	German National Bank.....	Isador Lehman.....	E. M. Douglas.....	200,000	7,500	National Park Bank.....	

Digitized by Microsoft®

NEW JERSEY—continued.

Town and County.	Name of Bank.	President.	Cashier.	Paid-up Capital.	Surplus.	New York Correspondent	Phila. Correspondent.
Newark ..... Essex	German Savings Bank	F. B. Kuehnhold	Julius B. Brose, *Tr.*				
" ..... "	Howard Savings Institution	Beach Vanderpool	Joseph N. Tuttle, *Tr.*				
" ..... "	Manufacturers' National Bank	Charles G. Campbell	Joseph W. Plume	$300,000		Ninth & First Nat. Banks	
" ..... "	Mechanics' National Bank	Joseph A. Halsey	O. L. Baldwin	500,000	$400,000	Mechanics' National Bank	Phila. National Bank.
" ..... "	Merchants' National Bank	James M. Durand	Edward Kanouse	200,000	8,000	Importers' & Traders' N. Bk.	
" ..... "	National Newark Banking Co.	James B. Pinneo	Charles G. Rockwood	500,000	170,000	Merchants' National Bank	Southwark National Bank.
" ..... "	National State Bank	Theo. Macknet	Wm. Rockwell	500,000	71,000	First N.B.; N.B. of Commerce	Fifth Nat. Bank, *Chicago.*
" ..... "	Newark City National Bank	Samuel H. Pennington	Albert Baldwin	500,000	150,000	National Park Bank	First Nat. Bank, *Chicago.*
" ..... "	North Ward National Bank	Chas. S. Graham	Wm. H. Faull, *Acting.*	200,000		Importers' & Traders' N. Bk. Hanover National Bank.	National Bank Republic.
" ..... "	Second National Bank	John H. Kase	James D. Orton	300,000		National Park Bank	
" ..... "	The State Banking Co.	Ed. Schickhaus	Julius Stapff	100,600	8,000	C. B. Richard & Bros.	
" ..... "	Graham & Co.					White, Morris & Co.	
New Brunswick .. Middlesex	Dime Savings Bank	Lyle Van Nuis	Arthur G. Ogilby, *Tr.*				
" .. "	National Bank of New Jersey	Mahlon Runyon	Charles S. Hill	200,000	100,000	Ninth National Bank	Central National Bank.
" .. "	New Brunswick Sav. Instit'n.	Garret G. Voorhees	Nelson Dunham, *Tr.*				
Newton ..... Sussex	Merchants' National Bank	Jacob L. Swayze	John C. Howell	100,000	37,000	Importers' & Traders' N. Bk.	
" ..... "	Sussex National Bank	David Thompson	Theodore Morford	200,000		Merchants' Exchange N. Bk.	
Orange ..... Essex	Half Dime Savings Bank	John L. Blake	E. D. Pierson, *Tr.*				
" ..... "	Orange National Bank	C. A. Lighthipe	T. J. Smith	200,000	75,000	Irving National Bank	
" ..... "	Orange Savings Bank	William Cleveland	W. H. Vermilye, *Tr.*			Importers' & Traders' N. Bk.	
Paterson ..... Passaic	First National Bank	John J. Brown	John Swinburne	400,000	150,000	Imp. & Trad. N. B.; N. Park B.	
" ..... "	Paterson Savings Institution	John Reynolds	Edo. I. Merselis, *Tr.*				
" ..... "	Second National Bank	Benjamin Buckley	James Jackson	150,000	24,500	First National Bank	
" ..... "	Francis K. McCully					C. B. Richard & Bros.	
Perth Amboy ..... Middlesex	Middlesex County Bank	William Hall	F. W. Gordon	37,600	1,000	National Park Bank	
" ..... "	Perth Amboy Savings Instit'n	William King	William Hall, *Tr.*				
Phillipsburg ..... Warren	Phillipsburg National Bank	Samuel Bolleau	John A. Bachman	200,000	70,000	Union National Bank	
Plainfield ..... Union	City National Bank	Charles Hyde	Joseph M. Myers	150,000		First National Bank	
" ..... "	First National Bank	J. R. Van Deventer	Carmon Farse	200,000	50,000	First National Bank	
Princeton ..... Mercer	Princeton National Bank	Edward Howe	S. T. Seger	100,000	17,000	National Park Bank	Mechanics' National Bank.
" ..... "	Princeton Savings Bank	J. H. Bruere	Crowell Marsh, *Tr.*				
Rahway ..... Union	National Bank of Rahway	A. F. Shotwell	Walter Fuller	100,000	30,000	Metropolitan National Bank Importers' & Traders' N. Bk.	

Digitized by Microsoft®

NEW JERSEY—continued.

Town and County.	Name of Bank.	President.	Cashier.	Paid-up Capital.	Surplus.	New York Correspondent.	Phila. Correspondent.
Raritan .....Somerset	Raritan Savings Bank						
Red Bank.....Monmouth	First National Bank	James H. Peters	Horatio Ely, Jr.	$100,000	$ 60,000	N. Park Bk.; Irving N. Bk.	
" ..... "	Second National Bank	John S. Applegate	Isaac B. Edwards	75,000		Importers' & Traders' N.Bk	
" ..... "	W. W. Conover						
Salem .....Salem	Salem National Banking Co.	C. M. Eakin	Benjamin Acton	150,000	50,000	Third National Bank	Commercial National Bank.
Somerville .....Somerset	Dime Savings Bank						
" ..... "	First National Bank	N. Young	J. W. Taylor	200,000	45,000	First National Bank	
" ..... "	Somerset County Bank	John V. Veghte		100,000	44,000	New York N. Exchange Bk.	
Tom's River.....Ocean	Ocean County National Bank	John Aumack	William A. Low	150,000	29,000	National Park Bank	Bank of North America.
Trenton .....Mercer	First National Bank	Philip P. Dunn	Charles Whitehead	500,000	100,000	First National Bank	First National Bank.
" ..... "	Mechanics' National Bank	Timothy Abbott	James H. Clark	500,000	100,000	Metropolitan National Bank.	Bank of North America.
" ..... "	Trenton Banking Co.	Philemon Dickinson	Albert J. Whittaker	500,000		Manhattan Company Bank	
" ..... "	Trenton Saving Fund Society.	Caleb S. Green	Lewis Parker, Jr.				
" ..... "	Wm. Hancock & Co.					Fisk & Hatch	Emory, Freed & Co.
" ..... "	E. H. Murphy & Co.						
" ..... "	William R. Schooley						De Haven & Townsend.
" ..... "	Samuel R. Smith					Fisk & Hatch	
Vincentown .....Burlington	First National Bank	John S. Irick	Guy Bryan	100,000		National Park Bank	
Vineland.....Cumberland	Safe Deposit Co.	W. A. House	Willis T. Virgil	50,000	5,000	Ninth National Bank	First National Bank.
" ..... "	Vineland National Bank	Benj. D. Maxham	Thomas H. Vinter	50,000		Chase National Bank	Nat. Bank of Republic.
Washington.....Warren	First National Bank	James A. Swayze	P. H. Hann	100,000	32,000	Importers' & Traders' N.Bk. Ninth National Bank.	
Woodbridge.....Middlesex	Dime Savings Bank						
Woodbury .....Gloucester	First National Bank	Amos J. Peaslee	John H. Bradway	100,000	50,000		First National Bank.
Woodstown. .....Salem	First National Bank	E. R. Bullock	William Z. Flitcraft	75,000			First National Bank.

NEW MEXICO.

Cimarron .....Colfax	H. M. Porter					Konntze Bros.	
Las Cruces .....Dona Ana	Louis Rosenbaum					National Park Bank	
Las Vegas.....San Miguel	Raynolds Bros.		Jefferson Raynolds	50,000		Konntze Bros.	
Santa Fe .....Santa Fe	First National Bank	S. B. Elkins	William W. Griffin	150,000		First National Bank	
" ..... "	Second N. Bk. of New Mexico	L. Spiegelberg	Willi Spiegelberg	150,000	30,640	National Park Bank	Bk. of Commerce, *St. Louis*
Silver City.....Grant	Grant County Bank		Newton Bradley, *Mgr.*			Donnell, Lawson & Co.	First Nat. Bank, *Santa Fe.*
" ..... "	H. M. Porter					Konntze Bros.	

Digitized by Microsoft

NEW YORK.

Town and County.	Name of Bank.	President.	Cashier.	Paid-up Capital.	Surplus.	New York Correspondent.	Chicago Correspondent.
Adams ..... Jefferson	Hungerford National Bank ...	S. D Hungerford	George W. Bond.....	$ 50,000	$ 10,000	National Park Bank	
Addison..... Steuben	Addison Bank	(Lattimer & Winton) .	.....	.....	.....	Tradesmen's National Bank.	
" ..... "	Baldwin & Williams.....	.....	.....	.....	.....	National Park Bank.....	
Afton..... Chenango	E. M. Johnson & Co.	.....	D. C. Church.....	.....	.....	Chase National Bank	
Albany ..... Albany	Albany City National Bank...	Erastus Corning	Amos P. Palmer	300,000	100,000	Imp. & Trs.; Central N. Bks.	Commercial National Bank.
" ..... "	Albany City Savings Institution	Erastus Corning	Amos P. Palmer, *Tr.* .	.....	.....	.....	
" ..... "	Albany County Bank	Benj. W. Wooster.....	John Templeton.....	200,000	40,000	German-American Bank....	
" ..... "	Albany County Savings Bank.	James H. Pratt.....	John Templeton, *Tr.* .	.....	.....	.....	
" ..... "	Albany Exchange Savings Bk.	William G. Thomas...	C. P. Williams, *Tr.*...	.....	.....	.....	
" ..... "	Albany Savings Bank.....	Harmon Pumpelly....	Henry H. Martin, *Tr.*...	.....	.....	Nat. Bk. of State of N. Y...	
" ..... "	First National Bank	Matthew H. Reed.....	Adam Van Allen.....	300,000	200,000	First National Bank.....	North Western Nat. Bank.
" ..... "	Home Savings Bank	William White	E. L. Judson, *Tr.*.....	.....	.....	.....	
" ..... "	Mechanics' & Farmers' Bank.	Thomas W. Olcott....	Geo. G. Davidson.....	350,000	650,000	Merchants' National Bank..	Merchants' National Bank.
" ..... "	Mechanics & Farmers' Sav. Bk.	.....	.....	.....	.....	.....	
" ..... "	Merchants' National Bank....	Richard Van Rensselaer	Nathan D. Wendell ...	200,000	200,000	Fourth National Bank.....	First National Bank.
" ..... "	National Albany Exchange Bk	C. P. Williams.....	Theodore L. Scott.....	300,000	130,000	Metropolitan National Bank.	
" ..... "	National Commercial Bank...	Robert H. Pruyn	Edward A. Groesbeck.	300,000	500,000	N. Bk. of Com.; First N. Bk.	Merchants' National Bank.
" ..... "	National Savings Bank	J. H. Van Antwerp ...	A. P. Stevens, *Tr.*	.....	.....	.....	
" ..... "	New York State National Bk..	Franklin Townsend ..	J. H. Van Antwerp ...	350,000	200,000	Merchants' National Bank .	Merch. Sav. Loan & Trust Co.
" ..... "	Union National Bank.....	B. P. Learned	James C. Cook.....	250,000	100,000	Importers' & Traders' N. Bk.	
" ..... "	E. Evertsen.....	.....	.....	.....	.....	Mech. N. B.; Kountze Bros.	
" ..... "	Henry R. Pierson	.....	.....	.....	.....	Chase & Atkins.....	
" ..... "	Robinson & Co.....	.....	.....	.....	.....	Vermilye & Co.....	
" ..... "	C. S. Titus.....	.....	.....	.....	.....	Knauth, Nachod & Kuhne .	
Albion ..... Orleans	First National Bank.....	Alexander Stewart....	A. S. Warner	100,000	.....	Third National Bank.	
" ..... "	Orleans County National Bank	J. M. Cornell	E. K. Hart	100,000	50,000	Fourth National Bank.....	N. Y. State N. Bk., *Albany.*
" ..... "	Coann's Banking Office.....	(E. T. Coann)	.....	.....	.....	Chase National Bank.....	
Alfred Centre..... Allegany	A. E. & W. H. Crandall.....	.....	Will H. Crandall	.....	.....	Metropolitan National Bank.	
Amenia..... Dutchess	First National Bank	A. W. Palmer.....	N. Hebard	100,000	22,000	Importers' & Traders' N. Bk.	
Amsterdam.... Montgomery	Farmers' National Bank.....	Isaac Jackson.....	David D. Cassidy	200,000	40,000	Importers' & Traders' N. Bk.	Albany City N. Bk., *Albany.*
" .... "	First National Bank	John McClumpha, Jr.	David Cady	125,000	25,000	Importers' & Traders' N. Bk.	Albany City N. Bk., *Albany.*
" .... "	Manufacturers' National Bk. .	Thomas Bunn.....	Adam W. Kline.....	80,000	10,000	First National Bank.....	
" .... "	A. V. Morris	.....	Francis Morris.....	.....	.....	Bank of the Metropolis.....	

Digitized by Microsoft®

NEW YORK—continued.

Town and County.	Name of Bank.	President.	Cashier.	Paid-up Capital.	Surplus.	New York Correspondent.	Chicago Correspondent.
Andes.....Delaware	First National Bank	Duncan Ballantine	James F. Scott	$ 60,000		First National Bank	
Andover.....Allegany	J. J. Harman						
" ..... "	J. Hunt & Son					Metropolitan National Bank	
Angelica ..... "	First National Bank	Smith Davis	J. E. Robinson	100,000	$ 15,100	Central National Bank	
Antwerp.....Jefferson	Bank of Antwerp	(John D. Ellis)	Albert Hoyt			Chase National Bank	
Arcade.....Wyoming	B. F. Hurty & Co.		B. F. Hurty			First National Bank	
Attica ..... "	C. B. Benedict & Son		Lewis Benedict			National Park Bank	
" ..... "	James H. Loomis & Son	James H. Loomis	C. E. Loomis			Mercantile National Bank	
Auburn .....Cayuga	Auburn Savings Bank	Sylvester Willard	Isaac S. Allen, *Tr.*			First National Bank	
" ..... "	Cayuga County National Bank	N. Beardsley	A. L. Palmer	200,000		First National Bank	
" ..... "	Cayuga County Savings Bank	H. J. Brown	W. H. Meaker, *Tr.*			First National Bank	
" ..... "	First National Bank	C. T. Backus	Charles O'Brien	300,000		Central Nat. B.; First N.Bk.	
" ..... "	National Bank of Auburn	S. L. Bradley	James Seymour, Jr.	200,000	40,000	American ExchangeNat Bk.	
" ..... "	National Exchange Bank	W. T. Graves	E. S. Newton	200,000	24,000	National Park Bank	Albany City N. Bk., *Albany*
" ..... "	Wm. H. Seward & Co.					Importers' & Traders' N.Bk.	
Aurora ..... "	First National Bank	Edwin B. Morgan	Allen Mosher	100,000		Fourth National Bank	
Avon .....Livingston	Allen & Carson					Importers'& Traders' N. Bk.	
Bainbridge .....Chenango	Bainbridge Bank	Z. Curtis	I. M. Curtis			Nat. Park Bk.;Cont. Nat.Bk.	
Baldwinsville.....Onondaga	Baldwinsville State Bank	George Hawley	S. S. Quivey	50,000		Ninth National Bank	
" ..... "	First National Bank	Richard L. Smith	Walter McMullin	140,000		First National Bank	
Ballston Spa.....Saratoga	Ballston Spa National Bank	John W. Thompson	John J. Lee	100,000	50,000	Importers'& Traders' N. Bk.	Albany City N. Bk., *Albany*
" ..... "	First National Bank	George West, *Acting*	S. C. Medbery	100,000	25,000	First National Bank	Troy City Nat. Bank, *Troy.*
Batavia.....Genesee	Bank of Batavia	Jerome Rowan	H. T. Miller	50,000	13,000	American ExchangeNat.Bk	Nat.AlbanyExch.B.,*Albany.*
" ..... "	Farmers' Bank	(L. Doty)	J. H. Ward			American Exchange Nat.Bk.	
" ..... "	First National Bank	Tracy Pardee	L. C. McIntyre	75,000	53,757	National Park Bank	
" ..... "	Genesee County National Bk.	S. Masse	W. F. Merriman	40,000		American Exchange Nat.Bk.	Nat.Albany Exch.B.,*Albany*
" ..... "	National Bank of Genesee	H. U. Howard	A. N. Cowdin	114,400	22,880	Imp.&Trad.&Central N.Bks.	Albany City N. Bk., *Albany.*
Bath..... .....Steuben	First National Bank	H. H. Cook	W. W. Allen	100,000		Bank of North America	
" .... "	Steuben County Bank	D. C. Howell	William E. Howell	150,000		LeatherMnfrs' & Met.N.Bks.	
" ..... "	Campbell Bros.					National Park Bank	
" ..... "	George W. Hallock's Bank	George W. Hallock	W. H. Hallock			Cent.N.Bk.; Merch.Ex.N.B.	Nat.Albany Exch.B.,*Albany*
Belfast .....Allegany	J. M. Davis					Ninth National Bank	
Belmont ..... "	Bradley & Babcock		F. M. Babcock			Metropolitan NationalBank	
Binghamton .....Broome	Binghamton Savings Bank	Charles W. Sanford	H. G. Rodgers, *Tr.*				
" ..... "	Chenango Valley SavingsBank	Sherman D. Phelps	Tracy R. Morgan, *Tr.*				
" ..... "	City National Bank	Wm. R. Osborn	Hartwell Morse	200,000	50,000	Metropolitan National Bank.	

Digitized by Google

NEW YORK—continued.

Town and County.	Name of Bank.	President.	Cashier.	Paid-up Capital.	Surplus.	New York Correspondent.	Chicago Correspondent.
Binghamton.....Broome	First National Bank.....	Abel Bennett.....	George Pratt.....	$200,000	$ 50,000	First National Bank	
" ..... "	Merchants' National Bank....	Erastus Rose.....	George M. Burr.....	100,000	15,000	Imp.& Trad. & Irving N.Bks.	
" ..... "	National Broome County Bk.	C. Strong.....	T. R. Morgan.....	100,000	35,000	Metropolitan N.B.;N.ParkB.	
" ..... "	Susquehanna Valley Bank....	Egbert A. Clark	James W. Manier.....	100,000	25,000	Mercantile National Bank ..	
Boonville.....Oneida	First National Bank.....	J. R. Tharratt.....	C. Dodge.....	75,000	20,000	National Park Bank	
" ..... "	S. C. Thompson & Co.'s Bank.	Schuyler C. Thompson	S. A. Johnson	100,000	.....	First National Bank.....	
Brewsters .....Putnam	First National Bank.....	John G. Borden.....	Frank Wells.....	50,000	1,400	National Park Bank	
" ..... "	Putnam County Savings Bank	Morgan Horton.....	F. A. Hoyt, *Tr*.....	.....	.....	.....	
Brockport.....Monroe	First National Bank.....	Luther Gordon.....	F. E. Williams.....	50,000	10,000	First National Bank	Canadian Bk. of Commerce
" ..... "	John H. Kingsbury.....	.....	.....	.....	.....	Importers' & Traders' N.Bk.	
Brockton.....Chautauqua	T. S. Moss.....	.....	.....	.....	.....	Importers' & Traders'N. Bk.	
Brookfield .....Madison	Banking House of C.Whitford	.....	John T. G. Bailey.....	.....	.....	John J. Cisco & Son.....	
Brooklyn .....Kings	Atlantic State Bank	George S. Puffer.....	Oliver M. Denton.....	200,000	20,000	Metropolitan National Bank	
" ..... "	Brooklyn Bank.....	Thos. Messenger.....	H. E. Hutchinson.... .	300,000	100,000	Merchants' National Bank..	
" ..... "	Brooklyn Savings Bank.....	Hosea Webster.....	John A. Latimer.....	.....	.....	.....	
" ..... "	Brooklyn Trust Co.....	Ripley Ropes.....	William R.Bunker,*Sec*	.....	.....	.....	
" ..... "	Bushwick Savings Bank.....	.....	.....	.....	.....	.....	
" ..... "	Commercial Bank.....	Thomas D. Hudson...	John J. Vall.....	108,000	25,000	Bank of New York N. B. A.	
" ..... "	Dime Savings Bk. of Brooklyn	.....	J. W. Hunter, *Tr*.....	.....	.....	.....	
" ..... "	Dime Sv. Bk.of Williamsburgh	G. W. Kelsey.....	William Grandy, *Sec*. .	.....	.....	.....	
" ..... "	East Brooklyn Savings Bank..	Stephen Crowell.....	Eugene F. Barnes, *Tr*.	.....	.....	.....	
" ..... "	East New York Savings Bank	.....	.....	.....	.....	.....	
" ..... "	First National Bank.....	N. Wyckoff.....	J. G. Jenkins.....	500,000	.....	Bank of New York N. B. A.	
" ..... "	Fulton Bank.....	John Williams.....	J. A. Nexsen.....	200,000	.....	Merchants' National Bank.	North Western Nat. Bank.
" ..... "	German Savings Bank.....	William Dick.....	George S. Bishop.....	.....	.....	.....	
" ..... "	Germania Sv. Bk. of Kings Co.	.....	J. L. Krauss, *Tr*.	.....	.....	.....	
" ..... "	Kings County Savings Instit'n	.....	.....	.....	.....	.....	
" ..... "	Long Island Bank.....	John Sniffen, Jr.....	John H. Ditmas.....	400,000	.....	Phenix National Bank	
" ..... "	Long Island Safe Deposit Co..	John Lifferts	John Ditmas, *Jr., Sec.*	300,000	.....	.....	
" ..... "	Manufacturers' National Bank	John M. Furman.....	Theodore C. Diebrow	252,000	27,500	Fourth National Bank.....	
" ..... "	Mechanics' Bank.....	Daniel Chauncey.....	George W. White.....	500,000	400,000	Metropolitan National Bank	

Digitized by Microsoft®

NEW YORK—continued.

Town and County.	Name of Bank.	President.	Cashier.	Paid-up Capital.	Surplus.	New York Correspondent.	Chicago Correspondent.
Brooklyn ..... Kings	Mechanics' & Traders' Bank..	Archibald K. Meserole	Henry J. Oldring, Jr. .	$100,000	.....	Importers' & Traders' N. Bk	
" ..... "	Nassau National Bank.....	C. C. Smith.....	E. T. Jones.....	300,000	.....	Metropolitan National Bank	
" ..... "	National City Bank.....	John J. Studwell.....	Andrew A. Rowe.....	300,000	$400,000	Bank of New York N. B. A.	
" ..... "	South Brooklyn Sav. Institn'n	.....	Caar Dunning, *Sec.*...	.....	.....	.....	
" ..... "	Williamsburgh Savings Bank	George Ricard.....	John Broach.....	.....	.....	.....	
Buffalo ..... Erie	Bank of Attica.....	James M. Ganson.....	W. K. Allen	250,000	75,000	Metropolitan National Bank	Merchants' National Bank.
" ..... "	Bank of Buffalo.....	Sherman S. Jewett...	Wm. C. Cornwell.....	300,000	40,000	Nat. Shoe & Leather Bank.	Merch. Sav., L'n & Trust Co.
" ..... "	Bank of Commerce.....	R. G. Stewart.....	H. G. Nolton.....	200,000	100,000	Bank of New York N. B. A..	Canadian Bank Commerce.
" ..... "	Buffalo Savings Bank.....	Warren Bryant.....	J. U. Wayland, *Sec.*...	.....	.....	Central National Bank	
" ..... "	Erie County Savings Bank....	.....	Cyrus P. Lee, *Tr.*.....	.....	.....	National Bank Commerce..	
" ..... "	Farmers' & Mechanics' N. Bk.	E. G. Spaulding.....	F. Sidway.....	200,000	150,000	Merchants' National Bank.	Fifth National Bank.
" ..... "	First National Bank.....	Charles T. Colt.....	R. Porter Lee.....	100,000	60,000	Fourth National Bank.....	
" ..... "	German Bank.....	F. Augustus Georger..	Eugene A. Georger...	100,000	25,000	Ger. Am. Bk.; Hanover N. Bk.	Hide & Leather Bank.
" ..... "	Manufacturers' & Traders' Bk.	Henry Martin.....	James H. Madison....	900,000	100,000	National Bank of Republic.	First National Bank.
" ..... "	Marine Bank.....	Myron P. Bush.....	S. M. Clement.....	200,000	140,000	Bank of North America....	
" ..... "	National Savings Bank.....	Daniel C. Beard.....	Edward S. Dann, *Tr.*	.....	.....	Importers' & Traders' N. Bk.	
" ..... "	Third National Bank.....	Abraham Altman.....	Samuel A. Provoost, Jr.	250,000	50,000	Fourth N. B.; Imp. & Tr. N. B.	Commercial National Bank.
" ..... "	Western Savings Bank.....	Jacob Schen.....	Louis Bolza, *Tr.*.....	.....	.....	.....	
" ..... "	White's Bank of Buffalo.....	James D. Sawyer.....	Elisha T. Smith.....	200,000	20,000	{ Continental National Bank. { Corn Exchange Bank.	{ Union National Bank. { Preston, Kean & Co.
" ..... "	David W. Burt.....	.....	.....	.....	.....	Chase & Atkins.....	
" ..... "	Alvah Church.....	.....	.....	.....	.....	.....	
" ..... "	Albert W. Paul.....	.....	.....	.....	.....	Importers' & Traders' N. Bk.	
" ..... "	Moses Smith.....	.....	.....	30,000	.....	Horace Mannel & Co.....	
" ..... "	W. W. Wright.....	.....	.....	20,000	.....	White, Morris & Co.	
Cambridge ..... Washington	Camb e Valley Nat. Bank	Martin D. Hubbard...	James Thompson.....	100,000	26,000	First National Bank.....	N. B. Commonwealth, *Boston*
" ..... "	Erastus Judson & Co.	.....	.....	.....	.....	.....	
Camden ..... Oneida	D. G. & J. G. Dorrance	.....	J. G. Dorrance.....	.....	.....	Third National Bank.....	
Canajoharie ... Montgomery	Canajoharie National Bank...	C. G. Barnes.....	A. G. Richmond	125,000	15,000	Third National Bank.....	
" ... "	National Spraker Bank.....	James Spraker.....	James Frost.....	100,000	.....	Importers' & Traders' N. Bk.	
Canandaigua..... Ontario	First National Bank..	M. D. Munger.....	G. N. Williams.....	75,000	50,000	First National Bank	
" ..... "	John C. Draper.....	.....	.....	.....	.....	National Park Bank	
Canastota..... Madison	Canastota Banking House.....	(Milton DeLano).....	L. B. Chapman, *Mngr.*.	.....	.....	Metropolitan National Bank	
" ..... "	Canastota National Bank.....	H. K. W. Bruce.....	D. H. Rasbach.....	110,000	14,600	First National Bank	Albany City N. Bk., *Albany*
Candor ..... Tioga	First National Bank....	E. A. Booth.....	J. W. McCarty.....	50,000	5,400	Importers' & Traders' N. Bk.	

Digitized by Microsoft®

NEW YORK—continued.

Town and County.	Name of Bank.	President.	Cashier.	Paid-up Capital.	Surplus.	New York Correspondent.	Chicago Correspondent.
Canisteo ..... Steuben	Bank of Canisteo	M. Allison	W. W. Bell			Metropolitan National Bank	
Canton ..... St. Lawrence	S. D. Hungerford & Co.'s Bank	Wm. H. Kimball	S. D. Kimball			Fourth National Bank	
Carmel ..... Putnam	Putnam County National Bank	Sylvester Mable	Ambrose Ryder	$100,000	$ 20,000	Fourth N. Bk.; Irving N. Bk	
Carthage ..... Jefferson	Bank of Carthage	(Myers & ogers)	E. H. Myers	50,000		Importers' & Traders' N. Bk.	
Castile ..... Wyoming	Bank of Castile	G. A. Davis	H. A. Pierce			Konn'ze Bros.	
Castleton ..... Rensselaer	National Bank of Castleton	Joel D. Smith	James R. Downer	100,000	10,000	First National Bank	Nat. Albany Exc. B., *Albany*
Catskill ..... Greene	Catskill National Bank	Isaac Pruyn	H. B. Hill	150,000	30,000	Merchants' Exchange N. Bk.	
" ..... "	Catskill Savings Bank	John Breasted	Rufus H. King, *Tr.*				
" ..... "	Tanners' National Bank	S. Sherwood Day	Frederick Hill	150,000	125,000	Importers' & Traders' N. Bk.	
Cattaraugus .... Cattaraugus	Cattaraugus Banking Co.	M. G. Elliott				First National Bank	
Cazenovia ..... Madison	E. S. Card & Co.					Importers' & Traders' N. Bk.	
Champlain ..... Clinton	First National Bank	T. Hoyle	M. V. B. Stetson	150,000	30,000	Importers' & Traders' N. Bk.	First National Bank, *Boston.*
Chatham Village .. Columbia	State Bank	George L. Morris	Samuel Moffat	50,000	5,000	Importers' & Traders' N. Bk	
Cherry Valley ..... Otsego	National Central Bank	Horatio J. Olcott	William H. Baldwin	100,000	14,400	National Park Bank	
Chester ..... Orange	Chester National Bank	James Burt	J. T. Johnson	125,500		New York N. Exchange Bk.	
Chittenango ..... Madison	First National Bank	Peter Walrath	B. Jenkins	150,000		First National Bank	
Clayton ..... Jefferson	Bank of Clayton	A. F. Barker	R. P. Grant	50,000		National Park Bank	
Clinton ..... Oneida	Clinton Bank	(Hayes & Co.)				Hanover National Bank	
Clyde ..... Wayne	Briggs & Palmer		Seth Smith	50,000		Ninth National Bank	North Western Nat. Bank.
" ..... "	Aaron Griswold		A. F. Redfield	20,000		Irving National Bank	
Cobleskill ..... Schoharie	First National Bank	J. R. Herrick	D. C. Dow	100,000	20,000	Third National Bank	First National Bk., *Albany.*
Cohoes ..... Albany	Cohoes Savings Institution	Henry D. Fuller	E. W. Fuller, *Tr.*				
" ..... "	Manufacturers' Bank	William E. Thorn	Wm. T. Seymour	100,000	30,000	First National Bank	
" ..... "	Mechanics' Savings Bank		A. J. Griffin, *Tr.*				
" ..... "	National Bank of Cohoes	C. H. Adams	Murray Hubbard	250,000	32,000	First National Bank	
College Point ..... Queens	College Point Savings Bank	John H. Rauch	Thomas Daley, *Tr.*			Ninth National Bank	
Cooperstown ..... Otsego	First National Bank	E. M. Harris	Frederick L. Palmer	200,000	25,000	First National Bank	
" ..... "	Second National Bank	G. Pomeroy Keese	B. M. Cady	250,000	10,000	Metrop. & Central Nat. Bks.	N. Y. State Nat. Bk., *Albany.*
Corning ..... Steuben	J. N. Hungerford's Bank	J. N. Hungerford	E. C. Pond			Metropolitan National Bank	
" ..... "	Q. W. Wellington & Co.'s Bk	Q. W. Wellington	Theo. Olcott	75,000	8,000	N. Park Bk.; Metrop. N. Bk.	
Cornwall ..... Orange	Cornwall Savings Bank	William T. Cocks	L. N. Wyant, *Tr.*				

Digitized by Google ®

NEW YORK—continued.

Town and County.	Name of Bank.	President.	Cashier.	Paid-up Capital.	Surplus.	New York Correspondent.	Chicago Correspondent.
Cortland.....Cortland	Cortland Savings Bank.....	.....	M. L. Webb, *Sec*.....	.....	.....	.....	
" ..... "	First National Bank.....	.....	Fitz Boynton.....	$125,000	$ 62,500	First National Bank	
" ..... "	National Bank of Cortland...	James S. Squires.....	Charles E. Selover....	80,000	.....	National Park Bank	
Covert .....Seneca	O. G. Wheeler	.....	.....	.....	.....	Irving National Bank.....	
Coxsackie .....Greene	Coxsackie Savings Institution	Alexander Reed.....	S. A. Dwight, *Tr.*	.....	.....	.....	
" ..... "	National Bank of Coxsackie..	Alexander Reed	S. A. Dwight	112,000	5,500	Fourth and Irving Nat. Bks.	
Cuba .....Allegany	Cuba National Bank.....	E. D. Loveridge.....	Gabriel Bishop	100,000	.....	First National Bank.....	
" ..... "	Cuba State Bank.....	Asher W. Miner	S. H. Morgan.....	50,000	1,400	Metropolitan National Bank	
Dansville .....Livingston	Bank of Dansville.....	L. C. Woodruff	L. Grant.....	85,270	.....	Metropolitan National Bank	
" ..... "	First National Bank.....	James Faulkner	James Faulkner, Jr...	50,000	21,000	National Park Bank.....	
Dayton.....Cattaraugus	N. M. Allen.....	.....	.....	50,000	.....	.....	
Delhi.....Delaware	Delaware National Bank	C. E. Marvine	W. H. Griswold.....	150,000	.....	Central National Bank	
" ..... "	Railway Bank.....	(Seth H. White).....	W. P. Lynch.....	.....	.....	National Park Bank	
" ..... "	C. H. Bell.....	.....	.....	.....	.....	Geo. Opdyke & Co.....	
Deposit ..... "	Deposit National Bank.....	Charles Knapp.....	Charles J. Knapp.....	100,000	50,000	Ninth National Bank.....	
De Ruyter.....Madison	E. B. Parsons & Co.....	.....	.....	.....	.....	Importers' & Traders' N. Bk.	
Dover Plains.....Dutchess	Dover Plains National Bank..	George W. Ketcham..	A. J. Ketcham.....	100,000	25,000	Importers' & Traders' N. Bk.	
Dundee .....Yates	L. J. Wilkin.....	.....	.....	.....	.....	Importers' & Traders' N. Bk.	
Dunkirk.....Chautauqua	Lake Shore Banking Co.....	T. R. Colman.....	L. Fullagar	.....	.....	Metropolitan National Bank	North Western Nat. Bank.
" ..... "	H. J. Miner & Co.'s Bank	.....	H. J. D. Miner.....	28,500	.....	National Park Bank	
East Randolph.Cattaraugus	Dow & Thompson.....	.....	.....	.....	.....	.....	
Ellenville .....Ulster	Ellenville Savings Bank.....	Calvin Hoornbeck....	George A. Dudley, *Tr.*	.....	.....	.....	
" ..... "	First National Bank.....	Gilbert Dubois.....	Isaac Corbin.....	150,000	30,000	Ninth National Bank.....	
" ..... "	Home National Bank.....	John McElhone.....	George H. Smith.....	100,000	.....	Importers' & Traders' N.Bk.	
Ellicottville ....Cattaraugus	Bank of Ellicottville.....	E. S. Stewart.....	C. A. Case	.....	.....	Importers' & Traders' N.Bk.	
Elmira.....Chemung	Chemung Canal Bank.....	.....	John Arnot, Jr.....	.....	.....	Importers' & Traders' N. Bk.	North Western Nat. Bank.
" ..... "	Farmers' and Mechanics'Bank	L. M. Smith.....	H. L. Bacon.....	.....	.....	Chatham National Bank	
" ..... "	First National Bank.....	S. T. Arnot.....	M. H. Arnot..... ..	100,000	.....	N. Y. Nat. Exchange Bank.	
" ..... "	Second National Bank.....	D. R. Pratt.....	W. F. Corey.....	200,000	40,000	National Broadway Bank...	
" ..... "	Southern Tier Savings Bank..	Jackson Richardson..	S. T. Reynolds, *Tr.* ..	.....	.....	.....	
" ..... "	Francis G. Hall.....	.....	.....	.....	.....	National Park Bank	
Fairport .....Monroe	Chadwick & Becker	.....	D. C. Becker	.....	.....	Chemical National Bank ...	
Farmer Village.....Seneca	(*See Covert.*)						

NEW YORK—continued.

Town and County.	Name of Bank.	President.	Cashier.	Paid-up Capital.	Surplus.	New York Correspondent.	Chicago Correspondent.
Fayetteville .....Onondaga	Farmers' Bank	Myron Bangs	F. M. Severance	$ 50,000	$ 10,000	American Exchange Nat. Bk.	
" ..... "	National Bank of Fayetteville	Hiram Eaton	R. W. Eaton	100,000	13,475	Fourth National Bank	
Fishkill .....Dutchess	Fishkill Savings Institution	James E. Dean	James Dearing, *Tr.*				Merch. N. B., *Poughkeepsie.*
" ..... "	Mechanics' Savings Bank	Silas G. Smith	Bartow W. Remsen				
Fishkill Landing.. "	First National Bank	James Mackin	M. E. Curtise	100,000	32 000	Third National Bank	
Flushing .....Queens	Flushing & Queens Co. Bank	William B. Draper	L. M. Franklin	100,000	5,072	Phœnix National Bank	
" ..... "	Queens County Savings Bank		L. M. Franklin, *Sec.*				
Fonda .....Montgomery	National Mohawk River Bank	Daniel Spraker	Earl S. Gillett	100,000	20,000	Importers' & Traders' N. Bk.	N. Y. State N. Bk., *Albany.*
Forestville .....Chautauqua	Forestville Bank	(W. Ward)				Chase National Bank	LakeShoreBkg.Co., *Dunkirk*
Fort Ann.....Washington	John Hall & Co.	Orson W. Sheldon	John Hall			Continental National Bank	United National Bk., *Troy.*
Fort Edward... "	National Bank of Fort Edward	E. B. Nash	P. C. Hitchcock	100,000		National Park Bank	
" ... "	State Bank of Fort Edward	David Underwood	George Clements	50,000	7,000	National Park Bank	National State Bank, *Troy*
Fort Plain.....Montgomery	National Fort Plain Bank	E. W. Wood	J. S. Shearer	200,000		National Park Bank	
Franklin .....Delaware	First National Bank	Amos Douglas	Charles Noble	100,000	25,000	First National Bank	
Franklinville ..Cattaraugus	First National Bank	William F. Weed	Jason D. Case	55,000	2,100	Importers' & Traders' N. Bk.	White's Bank, *Buffalo.*
Fredonia.....Chautauqua	Fredonia National Bank	S. M. Clement	R. P. Clement	50,000	10,000	Nat. Park B; Imp. & Trs. N. B	
" ..... "	Miner's Bank	J. B. Miner	H. D. M. Miner			American Exchange Nat. Bk	
" ..... "	Union Banking Co.	A. Haywood	S. L. Bailey			First National Bank	
Friendship .....Allegany	First National Bank	A. W. Miner	A. J. Wellman	75,000	23,000	Ninth National Bank	
" ..... "	M. C. Mulkin					Importers' & Traders' N. Bk.	
Fulton .....Oswego	Citizens' National Bank	T. W. Chesebro	George M. Case	166,100	45,000	American Exchange Nat. Bk.	
" ..... "	First National Bank	R. H. Tyler	DeWitt Gardner	57,500	11,500	Mercantile National Bank	Albany City N. Bk., *Albany.*
" ..... "	Fulton Savings Bank	S. N. Kenyon	A. Howe, *Sec.*				
Geneseo .....Livingston	GeneseeValley National Bank	J. W. Wadsworth	James S. Orton	150,000	50,000	Imp. & Trs. & Central N. Bks.	
Geneva .....Ontario	First National Bank	A. L. Chew	W. T. Scott	50,000	10,000	National Bank of Commerce	
" ..... "	Geneva National Bank	Samuel H. Ver Planck	Montgom'y S. Sandford	200,000	80,000	First National Bank	Corn Exchange Bank.
" ..... "	S. Southworth					Importers' & Traders' N. Bk.	
Gilbertsville ..... Otsego	J. R. Brewer					First National Bank	
Glen's Falls.....Warren	First National Bank	Augustus Sherman	E. T. Johnson	126,400	70,000	Metropol. N. B.; Nat. Park B.	
" ..... "	Glen's Falls National Bank	Jeremiah W. Finch	William A. Walt	112,000	50,000	Union National Bank	N. Y. State Nat. Bk., *Albany.*
" ..... "	Sherman & Johnson			100,000		Mercantile National Bank	
Gloversville .....Fulton	National Fulton County Bank	John McNab	Wayland D. West	150,000	100,000	Fourth National Bank	First National Bank.
Goshen .....Orange	Goshen National Bank	William T. Russell	William M. Murray	110,000	82,000	Importers' & Traders' N. Bk.	
" ..... "	Goshen Savings Bank						
" ..... "	National Bank of Orange Co.	A. S. Murray	Charles J. Everett	110 000	60,000	Metropol. N. B.; Fourth N. B.	

Digitized by Microsoft ®

NEW YORK—continued.

Town and County.	Name of Bank.	President.	Cashier.	Paid-up Capital.	Surplus.	New York Correspondent.	Chicago Correspondent.
Gouverneur...St. Lawrence	Charles Anthony & Co.		H. Sudds			Importers' & Traders' N. Bk.	
" .... "	A. Godard & Co.	Abel Godard	A. L. Woodworth	$ 30,000		Chase National Bank	
Gowanda.....Cattaraugus	Gowanda Bank	(J. S. Bartlett)				First National Bank	
Granville .....Washington	National Bank of Granville	D. Woodard	D. D. Woodard	100,000	$ 2,900	First National Bank	North Western Nat Bank.
" ..... "	O. F. Thompson					Continental National Bank.	
Greene .....Chenango	The Juliand Bank	(Russell & Juliand)				Importers' & Traders' N. Bk.	
Greenport .....Suffolk	First National Bank	G. S. Adams	G. C. Adams	50,000	10,000	First National Bank	
Greenwich .....Washington	George E. Dorr					Chemical National Bank	
Groton .....Tompkins	First National Bank	Charles Perrigo	Dexter H. Marsh	100,000	20,000	First National Bank	
Hamilton .....Madison	National Hamilton Bank	A. Pierce	D. B. West	110,000		American Exchange Nat. Bk.	
Hammondsport.....Steuben	Bank of Hammondsport	B. F. Drew	H. C. Ainsworth			Merchants' Exchange N. Bk.	Fifth National Bank.
Havana .....Schuyler	Havana National Bank	Hull Fanton	J. T. Bennett	50,000	12,000	National Park Bank	Nat. Alb'y Ex. Bk., *Albany.*
" ..... "	Cook & Sackett					Tradesmen's National Bank.	
Haverstraw .....Rockland	National Bank of Haverstraw	Ira M. Hedges	George H. Smith	100,000	3,000	Irving National Bank	
Herkimer.....Herkimer	Herkimer Bank	William Smith	Marcus W. Rasbach	53,000		First National Bank	
Hermitage .....Wyoming	James L. Blodget					John J. Cisco & Son	
Hobart.....Delaware	First National Bank	J. M. Olmsted	M. H. Kerr	100,000	20,000	First National Bank	
Holley .....Orleans	Exchange Bank	G. N. Bowman	L. D. Hurd			National Park Bank	
Homer.....Cortland	First National Bank	G. N. Copeland	W. H. Crane	100,000		Metropolitan National Bank	
Honeoye Falls .....Monroe	Bank of Honeoye Falls		A. M. Holden			Hanover National Bank	
Hornellsville .....Steuben	Bank of Hornellsville	F. G. Babcock	F. H. Furman	50,000	20,000	Ninth Nat. & Met. Nat. Bks.	
" ..... "	Farmers' & Mechanics' Bank.	John Santee	J. S. McMaster	50,000		Bank of North America	
" ..... "	First National Bank	Martin Adsit	Charles Adsit	100,000	20,000	Fourth National Bank. National Shoe & Leather Bk.	
" ..... "	N. M. Crane & Co.		S. H. Crane			Importers' & Traders' N. Bk.	
Horseheads .....Chemung	Reynolds & Bennett					Merchants' Exchange N. Bk.	
Hudson.....Columbia	Farmers' National Bank	Jacob W. Hoysradt	C. C. Macy	300,000	80,000	National Park Bank	
" ..... "	First National Bank	R. B. Shepard	W. Seymour	200,000	35,500	Central National Bank	
" ..... "	Hudson City Savings Bank	D. Peck	G. B. Fairfield, *Tr.*				
" ..... "	National Hudson River Bank	E. Waterbury	Wm. Bostwick	250,000	80,000	Leather Manufacturers' N.B.	
Hume .....Allegany	J. P. Manchester					Metropolitan National Bk.	
Ilion .....Herkimer	Ilion National Bank	P. Remington	D. Lewis	100,000	30,000	First National Bank	
Ithaca .....Tompkins	First National Bank	Josiah B. Williams	Henry B. Lord	250,000	50,000	Fourth National Bank	
" ..... "	Ithaca Savings Bank	John Ramsey	O. H. Gregory, *Tr.*				
" ..... "	Tompkins County National Bk.	L. L. Treman	P. J. Partenheimer	250,000		Metropolitan National Bk.	

NEW YORK—continued.

Town and County.	Name of Bank.	President.	Cashier.	Paid-up Capital.	Surplus.	New York Correspondent.	Chicago Correspondent.
Jamaica.....Queens	Jamaica Savings Bank						
Jamestown.....Chautauqua	Chautauqua Co. National Bk.	Robert Newland	Frank B. Farnham	$ 100,000	$ 20,000	Metropolitan National Bk.	First Nat. Bk., *Pittsburgh.*
" .... "	City National Bank	William H. Tew	E. W. Stephens	100,000		Central National Bank	
" .... "	First National Bank	Alonzo Kent	J. E. Mayhew	153,300		Metropolitan National Bk.	
Johnstown.....Fulton	First National Bank	John Stewart	Howland Fish	100,000		Importers' & Traders' N. Bk.	First National Bank.
" ..... "	Johnstown Bank	Donald McIntyre	John McLaren	50,000		Metropolitan National Bk.	
Jordan .....Onondaga	Rodger & Co.		R. E. Greene			Chase National Bank	
Keeseville.....Clinton	Keeseville National Bank	E. Kingsland	G. H. Cleaves	100,000		Mercantile National Bank	
Kinderhook.....Columbia	National Bank of Kinderhook	William R. Mesick	Aug. W. Wynkoop	250,000	50,000	National Park Bank	
" ..... "	National Union Bank	Stephen H. Wendover	William H. Raloey	200,000	90,000	Leather Manufacturers' N.B.	
Kingston .....Ulster	Kingston National Bank	Reuben Bernard	N. E. Brodhead	150,000		Hanover National Bank	
" ..... "	Kingston Savings Bank		M. P. Schoonmaker, *Tr*				
" ..... "	National Ulster County Bank	C. D. Bruyn	William H. Finch	150,000	35,000	Merchants' Exchange N. Bk.	
" ..... "	State of New York Nat. Bank	E. Du Bois	F. A. Waters	225,000	39,000	Merchants' Exchange N. Bk.	
" ..... "	Ulster County Savings Inst'n.	Aug. H. Bruyn	Jas. E. Ostrander, *Tr.*			Hanover National Bank	
Lansingburgh ...Rensselaer	Bank of D. Powers & Sons					National Park Bank	Merchants' Sav. L'n & Tr. Co.
LeRoy.....Genesee	First National Bank	Wm. Lampson	Butler Ward	150,000	33,718	Importers' & Traders' N. Bk.	
" ..... "	F. C. Lathrop		H. C. Crocker			First National Bank	
Lima .....Livingston	Bank of Lima	(George Thayer)	George W. Thayer			Chemical National Bank	
Limestone .....Cattaraugus	Limestone Bank	(Bell Bros.)	E. M. Bell			Metropolitan National Bank	
Little Falls.....Herkimer	Little Falls National Bank	Seth M. Richmond	Amos A. Bradley	100,000		National Shoe & Leather Bk.	
" ..... "	National Herkimer Co. Bank	Albert G. Story	William G. Milligan	250,000		Nat. Park & Metro. N. Bks.	
Livonia.....Livingston	Bank of Livonia	(Niel Stewart)	R. Neel, Jr.			Central National Bank	
" ..... "	S. G. Woodruff		John B. Thurston			New York Nat. Exchange Bk.	
Lockport .....Niagara	Farmers' & Mechanics' Sav. B.	James Jackson, Jr.	Isaac H. Babcock, *Sec.*			Central National Bank	
" ..... "	First National Bank	J. S. Helmer	J. J. Arnold	100,000	20,000	Metropolitan National Bank	North Western Nat. Bank.
" ..... "	Lockport Banking Association	Jason Collier	E. H. Collier			Corn Exchange Bank	
" ..... "	National Exchange Bank	Levi F. Bowen	M. A. Nicholls	150,000	70,000	Fourth National Bank	
" ..... "	Niagara County National Bk.	Thomas T. Flagler	J. R. Compton	150,000	34,000	National Park Bank	
" ..... "	S. Curt Lewis					Central National Bank	
Lordville.....Delaware	A. I. Lord					Lawrence Brothers & Co.	
Lowville.....Lewis	Black River National Bank	De Witt C. West	Fred. S. Easton	50,000		N Park Bk.; Am Exch. N. Bk.	
" ..... "	First National Bank	Charles D. Boshart	William McCullock	50,000	10,000	Importers' & Traders' N. Bk.	Nat. Alb'y Ex. Bk., *Albany.*
Lyons .....Wayne	Lyons National Bank	D. W. Parshall	Myron C. Tucker	100,000	16,047	Central National Bank	
" ..... "	John L. Cole					First National Bank	
" ..... "	Saxon B. Gavitt		P. Durfee			Ninth National Bank	North Western Nat. Bank.
Mahopac .....Putnam	R. D. Baldwin		F. C. Bivin			Chase & Atkins	

Digitized by Microsoft ®

NEW YORK—continued.

Town and County.	Name of Bank.	President.	Cashier.	Paid-up Capital.	Surplus.	New York Correspondent.	Chicago Correspondent.
Malone ..... Franklin	Farmers' National Bank	Darius W. Lawrence..	William F. Creed	$150,000	$ 21,000	Ninth National Bank.....	N. B. Commonw'th, *Boston.*
" ..... "	National Bank of Malone	S. Lawrence.....	George Hawkins	200,000	36,000	Chase National Bank	Nat. Exch. Bank, *Boston.*
Marathon..... Cortland	Tripp & Adams	.....	.....	.....	.....	Merchants' Exchange N.Bk.	
Marion ..... Wayne	A. B. Short.....	.....	.....	.....	.....	Continental National Bank.	
Matteawan ..... Dutchess	Matteawan Savings Bank	Willard H. Mase	Wm. H. Laurens, *Tr.*	.....	.....	.....	
Mayville..... Chautauqua	Skinner, Minton & Co.....	.....	H. J. Minton	.....	.....	First National Bank.....	
Medina ..... Orleans	Union Bank	W. H. Wat-on	John M. Kennan.....	100,000	.....	National Park Bank.....	North Western Nat. Bank.
Middletown ..... Orange	First National Bank.....	William B. Royce.....	William L. Graham...	100,000	20,500	Third National Bank.....	
" ..... "	Middletown National Bank...	Thomas King.....	Daniel Corwin.....	200,000	60,000	National Park Bank	
" ..... "	Middletown Savings Bank....	Joshua Draper.....	Geo. L. Denton, *Tr.*...	.....	.....	.....	
Mohawk ..... Herkimer	National Mohawk Valley Bk..	Dean Burgess....	H. D. Alexander.....	150,000	40,000	{ Ninth National Bank. { American Exchange Nat Bk	
Monticello ..... Sullivan	National Union Bank.....	A. C. Niven	I. P. Tremain.....	100,000	20,000	National Park Bank.....	
Moravia..... Cayuga	First National Bank.....	H. H. Tuthill.....	Leander Fitts.....	80,000	20,800	First National Bank.....	
" ..... "	Moravia National Bank.....	S. Edwin Day.....	John A. Thomas.....	50,000	.....	Central National Bank.....	
Morris ..... Otsego	James E. Cooke & Co.....	.....	.....	.....	.....	Importers' & Traders' N. Bk	
Morrisania ..... New York	(*See New York City.*)						
Morrisville..... Madison	First National Bank	Alexander M. Holmes.	Lorenzo D. Dana	100,000	14,215	First National Bank.....	
Mount Morris.... Livingston	Genesee River National Bank	Hiram P. Mills	Hurlbut E. Brown	50,000	.....	National Park Bank.....	
" .... "	Bingham Brothers.....	.....	.....	.....	.....	Ninth National Bank	
MountVernon.. Westchester	Eastchester Savings Bank....	J. M. Masterton	H. C. Bissell, *Tr.*.....	.....	.....	Manuf'ers' & Merchants' Bk.	
" .. "	J. M. Masterton & Co.....	.....	H. C. Bissell.....	.....	.....	Manuf'ers'& Merchants' Bk.	
Naples..... Ontario	Beers & Munsell.....	.....	Wm. W. Munsell.....	.....	.....	National Park Bank	
Newark ..... Wayne	First National Bank.....	Fletcher Williams....	E. T. Grant	50,000	10,000	First National Bank	
" ..... "	Peirson & Perkins' Bank.....	.....	W. H. Hunt.....	.....	.....	Irving National Bank.....	
New Berlin..... Chenango	First National Bank.....	Solomon L. Morgan...	John T. White.....	100,000	12,000	Fourth National Bank.....	
Newburgh..... Orange	Highland National Bank	Alfred Post.....	M. C. Belknap	450,000	114,000	Fourth Nat. & Nat. Park Bks.	
" ..... "	National Bank of Newburgh.	George W. Kerr.....	John J. S. McCroskery	800,000	.....	Central National Bank.....	
" ..... "	Newburgh Savings Bank.....	Daniel B. St. John....	T. C. Ring, *Tr.*	.....	.....	Vermilye & Co.....	
" ..... "	Quassaick National Bank.....	Isaac K. Oakley.....	J. N. Weed	300,000	60,000	National Park Bank.....	
" ..... "	John R. Wiltsie & Son	.....	.....	.....	.....	Geo. Opdyke & Co...	
New Paltz..... Ulster	Huguenot National Bank	Charles W. Deyo.....	Charles W. Deyo.....	100,000	1,500	Hanover National Bank	
" ..... "	New Paltz Savings Bank	J. . . Hasbrouck, *Tr.*.	J. M. Hasbrouck, *Tr.*.	.....	.....	.....	
Newport ..... Herkimer	National Bank of Newport....	Joseph T. Wooster....	Joseph T. Wooster....	50,000	.....	First National Bank.....	
Newtown ..... Queens	Newtown Savings Bank.....	E. H. Weber, *Sec*	E. H. Weber, *Sec*.....	.....	.....	.....	

Digitized by Google

NEW YORK CITY.

Street.	Name of Bank.	President.	Cashier.	Paid-up Capital.	Surplus.	Chicago Correspondent.	Boston Correspondent.
128 Broadway	*American Exchange Nat. Bk.	George S. Coe	Dumont Clarke	$5,000,000	$1,157,600	National Bank of Illinois	National Eagle Bank.
46 Wall	*Bank of America	William L. Jenkins	Robert Jaffray	3,000,000	1,413,700		Merchants' National Bank.
48 Wall	*Bank of New York N. B. Ass'n	Charles M. Fry	R. B. Ferris	2,000,000	634,100	Com'l N.B.; Nor.West.N.B.	Massachusetts Nat. Bank.
44 Wall	*Bank of North America	William Dowd	F. W. Whittemore	700,000	43,800	Corn Exchange Nat. Bank	Eliot National Bank.
17 Union Square	Bank of the Metropolis	Robert Schell	Theo. Rogers	300,000	61,700	Merchants' National Bank	Shoe & Leather Nat. Bank.
67 Bowery	*Bowery National Bank	H. P. De Graaf	R. Hamilton	250,000	188,600		
320 Broadway	*Central National Bank	Wm. A. Wheelock	E. Skillin	2,000,000	354,800	First National Bank	Nat. Bank of Commerce.
15 Nassau	Central Trust Co.	Henry F. Spaulding	Chas.H.P.Babcock, *Sec*	1,000,000			
104 Broadway	*Chase National Bank	Samuel C. Thompson.	Isaac W. White	300,000	30,000	Prairie State Loan & Tr. Co	Pacific National Bank.
136 Broadway	*Chatham National Bank	George M. Hard	H. P. Doremus	450,000	190,000	International Bank	Maverick National Bank.
270 Broadway	*Chemical National Bank	Geo. G. Williams.	W. J. Quinlan, Jr.	300,000	3,191,200	Union Trust Company	Tremont National Bank.
7 Nassau	*Continental National Bank	E. D. Randolph	Fredk. Taylor	1,000,000	297,100	Traders' Bank	Eliot National Bank.
18 William	*Corn Exchange Bank	W. A. Falle	William A. Nash	1,000,000	745,000	Merchants' National Bank	Atlas National Bank.
682 Broadway	*East River National Bank	Charles Jenkins	Z. E. Newell	250,000	60,800		
147 avenue D	Eleventh Ward Bank	Henry Steers	Charles E. Brown	100,000	7,500	First National Bank	Freeman's National Bank
27 Pine	Equitable Trust Co.	Jonathan Edwards	Henry R. Bond, *Sec.*	1,500,000			
331 Fifth avenue	Fifth Avenue Bank	P. Van Volkenburgh.	A. S. Frissell	100,000	165,000	Commercial National Bank.	National Revere Bank
300 Third avenue	Fifth National Bank	Richard Kelly	A. Thompson	150,000	44,500		
94 Broadway	*First National Bank	George F. Baker	E. Scofield	500,000	1,337,700	First National Bank	First National Bank.
16 Nassau	*Fourth National Bank	P. C. Calhoun	A. Lane	3,200,000	816,000	First National Bank	Second National Bank.
37 Fulton	*Fulton National Bank	Thos. Monahan	R. M. Buchanan	600,000	437,900	Hibernian Banking Asso'n	Merchants' National Bank.
36 Wall	*Gallatin National Bank	F. D. Tappen	A. H. Stevens	1,000,000	649,900	Merchants' National Bank	North National Bank.
50 Wall	*German-American Bank	H. Rocholl	M. F. Reading	750,000	50,000		
330 Bowery	German Exchange Bank	M. J. Adrian	A. Fahs	200,000	50,000		
215 Bowery	Germania Bank	C. Schwarzwaelder	G. Schreitmiller	200,000	49,700		
402 Hudson	*Greenwich Bank	John S. McLean	William Hawes	200,000	14,300		
59 Barclay	*Grocers' Bank	Charles Denison	Joseph Perlam	300,000	16,700		
11 Nassau	*Hanover National Bank	J. T. Woodward	George W. Perkins	1,000,000	194,049	First and Commerc'l N.Bks.	Nat. Revere B.; Nat.Exch.B.
247 Broadway	*Importers' & Traders' Nat. Bk.	James Buell	E. H. Perkins, *Jr.*	1,500,000	1,874,500	Commercial National Bank	Atlas National Bank.
287 Greenwich	*Irving National Bank	J. L. Jewett	George E. Souper	500,000	116,000	National Bank of Illinois	
376 Sixth avenue	Island City Bank	Charles Heath	George F. Vail	100,000	6,500		
29 Wall	*Leather Manufacturers' N.Bk.	N. F. Palmer	D. L. Holden	600,000	387,700	Fifth National Bank	Union National Bank.

NEW YORK CITY—continued.

Street.	Name of Bank.	President.	Cashier.	Paid-up Capital.	Surplus.	Chicago Correspondent.	Boston Correspondent.
40 Wall	*Manhattan Company Bank	Jas. M. Morrison	J. S. Harberger	$2,050,000	$1,026,800	International Bank	National City Bank.
527 Broadway	*Manufac. and Merchants' Bk.	Joseph Pool	T. D. Warren	100,000	15,000	North Western Nat. Bank	Shoe and Leather Nat. Bk.
80 Wall	*Marine National Bank	James D. Fish	John D. Fish	400,000	103,700		
105 Beekman	*Market National Bank	R. Bayles	A. Gilbert	1,000,000	500,000		National Exchange Bank.
153 Bowery	*Mechanics' & Traders' N. Bk.	S. T. Brown	Fernando Baltes	300,000	59,300		
33 Wall	*Mechanics' National Bank	B. B. Sherman	W. H. Cox	2,000,000	927,900	Fifth National Bank	New England National Bk.
191 Broadway	*Mercantile National Bank	Isaac Odell	N. Amerman	1,000,000	179,000	National Bank of Illinois	National Exchange Bank.
120 Broadway	Mercantile Trust Co.	Louis Fitzgerald	B. T. Randolph, *Sec.*	2,000,000			
257 Broadway	Merchants' Ex. National Bank. (*See Advertisement, p.* 389.)	William A. Thomson	Allen S. Apgar	1,000,000	205,900	Merchants' National Bank	Cont. N. B.; Wash'ton N. B.
42 Wall	*Merchants' National Bank	J. D. Vermilye	C. V. Banta	2,000,000	695,000	Merchants' National Bank	Merchants' National Bank.
108 Broadway	*Metropolitan National Bank	George I. Seney	George J. McGourkey	3,000,000	809,600	Union National Bank	N.B.Commerce; N.RevereB.
558 Third avenue	Murray Hill Bank	Wm. A. Darling	A. H. Gale	100,000	82,700	First National Bank	Boylston National Bank.
9 Beekman	*Nassau Bank	F. M. Harris	W. H. Rogers	1,000,000	34,600		
31 Nassau	*National Bank of Commerce.	Henry F. Vail	Richard King	5,000,000	2,664,900	Mer. Sav. Loan & Trust Co.	National Bank of Commerce
2 Wall	*National Bank of the Republic (*See Advertisement, p.* 389.)	Henry W. Ford	E. H. Pullen	1,500,000	345,500	Merchants' National Bank.	National Revere Bank.
33 William	*Nat. Bk. of the State of N. Y.	W. H. Hays	R. L. Edwards	800,000	160,000	Fifth National Bank	Maverick National Bank.
237 Broadway	*National Broadway Bank	F. A. Palmer	J. L. Everitt	1,000,000	1,196,400	Union National Bank	Shoe& Leather National Bk
124 Bowery	*Nat. Butchers' & Drovers' Bk.	G. G. Brinckerhoff	W. H. Chase	300,000	9[illegible],000		
401 Broadway	*National Citizens' Bank	S. R. Comstock	W. H. Oakley	600,000	161,9[illegible]9		
52 Wall	*National City Bank	Moses Taylor	David Palmer	1,000,000	1,413,500	First National Bank	
38 Wall	*Nat. Mechanics' Bank'g Ass'n	Franklin Chandler	J. H. B. Edgar	500,000	65,200		
214 Broadway	*National Park Bank	James L. Worth	E. K. Wright	2,000,000	200,000	Hide and Leather Bank	Nat. Exch.Bk.; Second N.B.
271 Broadway	*Nat. Shoe and Leather Bank.	A. V. Stout	J. M. Crane	500,000	200,000	Preston, Kean & Co.	Shawmut National Bank.
62 Wall	Nevada Bank (Agency)		Geo. I. Brander, *Agt.*			Merchants' National Bank	Traders' National Bank.
79 Eighth avenue	*New York County Nat. Bank	Francis Leland	G. H. Wyckoff	200,000	75,700	First National Bank	National Bank Redemption
136 Chambers	*New York Nat. Exchange Bk.	D. B. Halstead	C. B. Outcalt	300,000	69,700		
407 Broadway	*Ninth National Bank	J. T. Hill	H. H. Nazro	750,000	41,500	Hide and Leather Bank	North National Bank.
187 Greenwich	*North River Bank	Levi Apgar	A. B. Hays	240,000	88,900		
122 Bowery	*Oriental Bank	W. A. Hall	Clinton W. Starkey	300,000	160,000	Fifth National Bank	
470 Broadway	*Pacific Bank	Jacob Campbell	Robert Buck	422,700	214,900	Union National Bank	
395 Canal	*People's Bank	C. F. Hunter	Wm. Milne, Jr., *Act'g*	412,500	147,300	Merchants' National Bank.	Massachusetts Nat. Bank.
45 Wall	*Phenix National Bank	P. M. Bryson	John Parker	1,000,000	147,400	National Bank of Illinois	Old Boston National Bank.
32 Park Place	Produce Bank	J. F. Satterthwaite	N. O. Suydam	200,000	50,000	First National Bank	Market National Bank.

NEW YORK CITY—continued.

Street.	Name of Bank.	President.	Cashier.	Paid-up Capital.	Surplus.	Chicago Correspondent.	Boston Correspondent.
190 Fifth avenue	*Second National Bank	Amos H. Trowbridge	O. D. Roberts	$ 300,000	$ 75,000	First National Bank	
234 Pearl	*Seventh Ward National Bank	George Montague	J. D. W. Grady	300 000	46,400	Merch. Sav. Loan & Trust Co.	Shoe & Leather Nat. Bank.
594 Sixth Avenue	Sixth National Bank	Francis Leland	A. E. Colson	200,000	42,700	First National Bank	Suffolk National Bank.
7 Wall	*St. Nicholas National Bank	Arthur B. Graves	A. Parkhurst	500,000	57,025	Traders' Bank	Nat. Bank Commonwealth.
20 Nassau	*Third National Bank	William A. Booth	C. N. Jordan	1,000,000	20,818	First National Bank	Nat. Bank Commonwealth.
291 Broadway	*Tradesmen's National Bank	Richard Berry	A. Halsey	1,000,0 0	277,000		
34 Wall	*Union National Bank	D. C. Hays	J. M. Lewis	1,200,000	47,000		Atlantic National Bank.
73 Broadway	Union Trust Co.	Edward King	J. H. Ogilvie, *Sec.*	1,000,000			
49 Wall	United States Trust Co.	John A. Stewart	William Darrow, *Sec.*	2,000,000			
479 Eighth avenue	West Side Bank	George Moore	John W. B. Dobler	200,000	86,700		
Pine and Nassau	N. Y. Clearing House Assoc'n (*Members indicated by a* *)	Moses Taylor	Wm. A. Camp, *Mangr*				

SAVINGS BANKS.

67 Bleecker	Bk. for Savings in City of N.Y.	Rob't Lenox Kennedy	J. C. Ward, *Sec.*				
130 Bowery	Bowery Savings Bank	Henry Lyles, *Jr.*	G. H. Coggeshall, *Sec.*				
4 Park Place	Broadway Savings Institution	Francis P. Schoale	Peter Cumming, *Ac'y.*				
58 Bowery	Citizens' Savings Bank	E. A. Quintard	Seymour A. Bunce, *Sec.*				
343 Bowery	Dry Dock Savings Bank	Andrew Mills	Wm. V. Webster, *Sec.*				
3 Chambers	East River Savings Bank	W. H. Slocum	C. A. Whitney, *Sec.*				
187 Cherry	East Side Sav. Bk. for Sailors	Charles C. Duncan	G. F. Duncan, *Sec.*				
Third avenue and Fifty-fifth	Eleventh Ward Savings Bank	Charles E. Loew	J. H. Timmerman, *Sec.*				
51 Chambers	Emigrant Industrial Sav. Bk.	H. L. Hogset	Jeremiah Devlin, *Sec.*				

Digitized by Microsoft®

NEW YORK CITY—continued.

Street.	Name of Bank.	President.	Cashier.	Paid-up Capital.	Surplus.	Chicago Correspondent.	Boston Correspondent.
23d street and Sixth avenue.	Excelsior Savings Bank	R. N. Hazard	Geo. C. Waldo, *Sec.*				
658 Eighth avenue	Franklin Savings Bank	Jas. F. Chamberlain	Chas. E. Hyatt, *Sec.*				
100 East Fourteenth	German Savings Bank	Philip Bissinger	G. F. Amthor, *Treas.*				
73 Sixth avenue	Greenwich Savings Bank	J. Harsen Rhoades	S. B. Van Dusen, *Sec.*				
2281 Third avenue	Harlem Savings Bank	Thomas B. Tappen	John S. Kenyon, *Sec.*				
20 Union Square	Ins'n for Sav's of Mer'ts Clerks	A. G. King	Andrew Warner, *Sec.*				
96 Warren	Irving Savings Institution	John Castree	Clarence D. Heaton *Sec.*				
644 Broadway	Manhattan Savings Institut'n	Edward Schell	C. F. Alvord, *Sec.*				
1 Third avenue	Metropolitan Savings Bank	C. L. Tiffany, *V. P.*	Geo. N. Conklin, *Sec.*				
Third and Cortland avenues	Morrisania Savings Bank	Samuel M. Purdy	Charles L. Roeder, *Sec.*				
81 Eighth avenue	New York Savings Bank	Richard H. Bull	C. W. Brinckerhoff, *Sec.*				
473 Eighth avenue	North River Savings Bank	W. B. Stafford	Henry V. Parsell, *Sec.*				
Fordham	St. John's Savings Bank	John V. Traphagen	W. Meikleham, *Sec.*				
76 Wall	Seamen's Savings Bank	W. H. Macy	H. P. Marshall				
Broadway and Thirty-second	Union Dime Savings Instit'n.	Jno. W. Britton	C. E. Sprague, *Sec.*				
154 Sixth avenue	West Side Savings Bank	George Starr	John H. Hudson, *Sec.*				

For List of BANKERS AND BROKERS of New York City, see pages following European Banks and Bankers.

Microsoft®

NEW YORK—continued.

Town and County.	Name of Bank.	President.	Cashier.	Paid-up Capital.	Surplus.	New York Correspondent.	Chicago Correspondent.
Niagara Falls.....Niagara	The Cataract Bank.....	S. Pettebone.....	F. R. Delano.....	$ 50,000	.....	White, Morris & Co.....	Bank of Commerce, *Buffalo*
NorthGranville, Washington	North Granville National Bk.	Isaac V. Baker.....	George B. Culver	85,000	.....	Ninth National Bank.....	United National Bank, *Troy.*
Norwich.....Chenango	National Bank of Norwich...	Burr B. Andrews.....	Warren Newton	125,000	$ 50,000	Metropolitan National Bank.	
Nunda.....Livingston	First National Bank.....	J. F. Barber	Peter Depuy.....	50,000	4,106	National Park Bank.....	
" ..... "	Nunda Bank.....	Robert J. Balty.....	John E. Mills.....	50,000	.....	Importers' & Traders' N.Bk.	
Nyack .....Rockland	Nyack National Bank.....	Wm. C. Moore	Chas. A. Chapman....	50,000	.....	National Park Bank	
Ogdensburgh..St. Lawrence	Ogdensburgh Bank.....	James G. Averell.....	Wm. H. Averell.....	100,000	.....	Metropolitan National Bank	
Olean .....Cattaraugus	Exchange National Bank	C. V. B. Barse.....	M. W. Barse.....	110,000	15,000	Leather Manufacturers' N.B.	
" ..... "	First National Bank.....	W. F. Wheeler.....	L. F. Lawton	100,000	22,000	Metropolitan National Bank	
Oneida.....Madison	Central Bank.....	James D. Kilbourne..	Walter E. Northrup..	25,000	.....	Importers'& Traders' N.Bk.	
" ..... "	Nat. State Bank of Oneida ..	Samuel H. Fox.....	Austin B. French.....	60,000	.....	Nat. Park Bk.; First Nat.Bk.	N.Albany Exch. Bk., *Albany*
" ..... "	Oneida Savings Bank.....	D. G. Dorrance.....	Edward Loomis, *Tr.*..	.....	.....	.....	
" ..... "	Oneida Valley National Bank.	Niles Higinbotham ..	Theodore F. Hand....	105,000	21,000	American Exchange Nat.Bk.	N.Y. State Nat. Bk., *Albany.*
" ..... "	E. C. Stark & Co.	.....	.....	.....	.....	Ninth National Bank	Albany City Nat.Bk., *Albany*
Oneonta .....Otsego	First National Bank.....	W. W. Snow.....	M. L. Keyes	50,000	18,000	National Park Bank	First National Bank.
" ..... "	Wilber National Bank.....	David Wilber.....	George I. Wilber.....	100,000	18,000	First National Bank.....	
Oswego.....Oswego	First National Bank.....	Thomas S. Mott.....	J. D. W. Case	200,000	.....	Metropolitan National Bank	
" ..... "	Oswego City Savings Bank....	Byron DeWitt.....	John P. Phelps, *Tr.*...	.....	.....	First National Bank.....	
" ..... "	Oswego County Savings Bank.	John B. Edwards.....	J. B. Lathrop, *Tr.*....	.....	.....	.....	
" ..... "	Second National Bank.....	Leonard Ames.....	Henry R. Carrier.....	100,000	.....	First National Bank.....	
Otto.....Cattaraugus	W. F. Elliott	.....	.....	.....	.....	Mercantile National Bank..	
Ovid.....Seneca	B.House of LeRoy C.Partridge	.....	J. B. Thomas	.....	.....	First National Bank.....	
Owego .....Tioga	First National Bank.....	Lyman Truman.....	John B. Brush.....	100,000	.....	Metropolitan National Bank	
" ..... "	Tioga National Bank	T. C. Platt.....	F. R. Platt.....	100,000	20,000	Importers'& Traders' N. Bk.	
Oxford .....Chenango	First National Bank	J. R. Van Wagenen...	J. Fred Sands.....	100,000	50,000	Central National Bank.....	
Painted Post.....Steuben	William C. Bronson's Bank...	William C. Bronson...	J. Monroe Smith.....	.....	.....	Merchants' Exchange N. Bk.	

Digitized by Microsoft ®

NEW YORK—continued.

Town and County.	Name of Bank.	President.	Cashier.	Paid-up Capital.	Surplus.	New York Correspondent.	Chicago Correspondent.
Palmyra ..... Wayne	First National Bank	Pliny T. Sexton	R. M. Smith	$ 200,000	$ 21,000	First National Bank	
" ..... "	H. P. Knowles & Co.		James Bourne, Jr.			First National Bank	North Western Nat. Bank.
" ..... "	Lyman Lyon		Oliver Durfee			Ninth National Bank	
Pawling ..... Dutchess	National Bank of Pawling	A. J. Akin	George W. Chase	175,000	76,000	Leather Manufacturers' N.B.	
" ..... "	Pawling Savings Bank	J. J. Vanderburgh	W. J. Merwin, *Tr.*				
Peekskill ..... Westchester	Peekskill Savings Bank	Oscar V. Crane	C. S. Brown, *Tr.*				
" ..... "	Westchester County Nat. Bk.	D. F. Clapp	C. A. Pugsley	150,000		Fourth National Bank, Importers' & Traders' N. Bk.	
Penn Yan ..... Yates	First National Bank	John C. Scheetz	George H. Lapham	50,000	15,000	Importers' & Traders' N.Bk.	Tradesmen's N. Bk., *Phila.*
" ..... "	Yates County National Bank	Andrew Oliver	Frank R. Durry	50,000		Chase National Bank	
" ..... "	M. L. Baldwin		Silas Kinne			National Park Bank	Mech.& Trad. Bk., *Brooklyn.*
Perry ..... Wyoming	Smith's Bank		H. N. Page			Vermilye & Co.; N. Park B.	
Phelps ..... Ontario	William B. Hotchkiss & Co.					Metropolitan National Bank	
Phœnix ..... Oswego	Phœnix Bank	G. G. Breed	E. Merry	50,000	15,000	Ninth National Bank	
Pike ..... Wyoming	Bank of Pike		H. Blodget			Importers' & Traders' N. Bk.	Far. & Mech. N. B., *Buffalo.*
Pine Plains ..... "	Stissing National Bank	W. S. Eno	F. Bostwick	90,000	40,000	Importers' & Traders' N. Bk.	
Plattsburgh ..... Clinton	First National Bank	Merritt Sowles	A. Guibord	100,000	150,000	Fourth National Bank	Mfr's Nat. Bank, *Boston.*
" ..... "	Vilas National Bank	Samuel F. Vilas	J. M. Wever	100,000	20,000	Central National Bank	N. B. Redemption, *Boston.*
Poland ..... Herkimer	Bank of Poland	William Buck	C. S. Millington			First National Bank	Oneida County Bank, *Utica.*
Port Byron ..... Cayuga	H. B. Baxter & Co.					Nat. Shoe & Leather Bank.	
Port Chester ... Westchester	First National Bank	Elwood Burdsall	Josiah N. Wilcox	100,000	50,000	Fourth National Bank	
" ... "	Port Chester Savings Bank	William P. Abendroth	Herman L. Marshall			National Park Bank	
Port Henry ..... Essex	First National Bank	George R. Sherman	F. S. Atwell	100,000	10,000	First National Bank	
Port Jervis ..... Orange	First National Bank	M. C. Everitt	C. F. Van Inwegen	100,000	5,825	First National Bank	
" ..... "	National Bank of Port Jervis.	Henry H. Farnum	Augustus P. Thompson	130,000	28,000	Hanover National Bank	Fifth National Bank.
" ..... "	Port Jervis Savings Bank	H. K. Stewart	E. Van Inwegen, *Tr.*				
Potsdam ..... St. Lawrence	National Bank of Potsdam	Bloomfield Usher	Luke Usher	200,000	40,000	Importers' & Traders' N.Bk.	Nat. Revere Bank, *Boston.*
Poughkeepsie ..... Dutchess	City National Bank	Joseph F. Barnard	Albert H. Champlin	130,000	26,249	Importers' & Traders' N. Bk.	
" ..... "	Fallkill National Bank	John Thompson	John F. Hull	400,000		Nat. Park Bk.; Third N. Bk.	
" ..... "	Farmers'&Manufacturers'N.B.	William A. Davies	Fred. W. Davis	250,000		Phenix National Bank	
" ..... "	First National Bank	Robert Slee	Zebulon Rudd	160,000	35,000	Ninth & Fourth Nat. Bks.	

Digitized by Microsoft

NEW YORK—continued.

Town and County.	Name of Bank.	President.	Cashier.	Paid-up Capital.	Surplus.	New York Correspondent.	Chicago Correspondent.
Poughkeepsie .....Dutchess	Merchants' National Bank....	James Emott	Walter C. Fonda.....	$175,000	$185,000	Ninth, Merchants' Ex. and American Ex. Nat. Banks.	First National Bank.
" ..... "	Poughkeepsie National Bank.	Thomas L. Davies	R. North.....	250,000	50,000	Mercantile National Bank..	
" ..... "	Poughkeepsie Savings Bank .	D. C. Foster.....	G. Cornwell, *Sec.*	.....	.....	.....	
Prattsburgh.....Steuben	A. K. Smith	.....	.....	.....	.....	Cont. N. Bk.; Chase N. Bk.	
Pulaski .....Oswego	Pulaski National Bank	C. A. Clark	J. A. Clark.....	50,000	7,075	Importers' & Traders' N. Bk.	
" ..... "	R. L. Ingersoll & Co.'s Bank..	.....	W. B. Dixson	.....	.....	Importers' & Traders' N. Bk.	
Queensbury.....Warren	(*See Glen's Falls.*)						
Randolph .....Cattaraugus	State Bank of Randolph	W. H. Henderson	C. P. Adams	100,000	5,000	Importers' & Traders' N. Bk.	
" ..... "	A. G. Dow & Son	.....	.....	.....	.....	Chase National Bank.....	
Red Creek.....Wayne	Wood Bros.	.....	.....	.....	.....	Bank of North America.....	
Red Hook.....Dutchess	First National Bank	R. L. Massonneau	J. S. Crouse	150,000	50,000	Fourth National Bank	
Rhinebeck .....Dutchess	First National Bank	Edwin Hill.....	J. H. Thorn.....	175,000	36,000	National Park Bank	
" ..... "	Rhinebeck Savings Bank.....	J. S. Browne.....	J. H. Thorn, *Sec.*	.....	.....	.....	
Riverhead .....Suffolk	Riverhead Savings Bank	R. H. Benjamin.....	Orville B. Ackerly, *Sec.*	.....	.....	First National Bank.....	
" ..... "	Howell M. Reeve	.....	.....	.....	.....	National Park Bank	
Rochester.....Monroe	Bank of Monroe	I. S. Averell	William R. Seward ...	100,000	100,000	Merchants' National Bank.	International Bank.
" ..... "	Bank of Rochester.....	Charles H. Chapin	T. W. Whittlesey.....	200,000	.....	Fourth National Bank.....	Merch. Sav. Loan&TrustCo.
" ..... "	City Bank of Rochester.....	E. M. Parsons.....	Charles E. Upton.....	200,000	.....	Central National Bank	Merchants' National Bank.
" ..... "	Commercial National Bank...	H. F. Atkinson	H. F. Huntington.....	200,000	25,000	American Exchange Nat.Bk.	Nat. Com. Bank, *Albany.*
" ..... "	East Side Savings Bank	Henry S. Hebard	P. B. Viele, *Sec.*	.....	.....	St. Nicholas National Bk. ..	
" ..... "	Flour City National Bank	Francis Gorton	Wm. Aug. Waters	300,000	175,000	Metropolitan National Bk....	North Western Nat. Bank.
" ..... "	Mechanics' Savings Bank.....	P. Barry	John H. Rochester, *Tr.*	.....	.....	Importers' & Traders' N. Bk.	
" ..... "	Monroe County Savings Bank.	M. Briggs.....	JonathanE.Pierpont,*T*	.....	.....	First National Bank.....	
" ..... "	Rochester Savings Bank.....	Elijah F. Smith	Roswell Hart, *Tr.*	.....	.....	First Nat. Bk.; Bank of N.A.	
" ..... "	Traders' National Bank.....	Simon L. Brewster	Henry C. Brewster.....	250,000	233,250	Importers' & Traders' N. Bk. Hanover National Bank.	First National Bank.
" ..... "	Union Bank.....	(Erickson, Jennings & Co.)	.....	.....	.....	National Park Bank	Union National Bank.
" ..... "	F. J. Amsden.....	.....	.....	.....	.....	Knauth, Nachod & Kuhne.	
" ..... "	Corning's Banking House	(William Corning)....	.....	.....	.....	Vermilye & Co.....	First N. B., *Saginaw, Mich.*
" ..... "	Powers' Banking House	.....	E. H. Vredenburgh ...	.....	.....	American Exchange Nat. Bk.	Traders' Bank.

Digitized by Microsoft®

NEW YORK—continued.

Town and County.	Name of Bank.	President.	Cashier.	Paid-up Capital.	Surplus.	New York Correspondent.	Chicago Correspondent.
Rome.....Oneida	Central National Bank	S. B. Stevens	C. S. Griffin	$ 97,560	$ 47,000	Metropolitan National Bank	
" ..... "	Farmers' National Bank	W. J. P. Kingsley	Samuel Wardwell	100,000		National Park Bank	
" ..... "	First National Bank	Edward Huntington	Francis H. Thomas	100,000	14,000	Metropolitan National Bank	First National Bank, *Albany*
" ..... "	Fort Stanwix National Bank	David Utley	George Barnard	150,000	30,000	National Park Bank	
" ..... "	Oneida County Savings Bank						
" ..... "	Rome Savings Bank	Gordon N. Bissell	Bloomfield J. Beach, *Tr*				
" ..... "	James H. Searles & Co.					Merchants' Exchange N. Bk.	
Rondout.....Ulster	First National Bank	Thomas Cornell	Charles Bray	300,000	100,000	Fourth N. B.; Nat. Park Bk.	
" ..... "	National Bank of Rondout	Jansen Hasbrouck	Edgar B. Newkirk	200,000		American Exchange Nat. Bk.	
" ..... "	Rondout Savings Bank	Thos. Cornell	A. Benson, *Sec.*				
Rushford.....Allegany	O. T. Higgins					Metropolitan National Bank	
Sag Harbor.....Suffolk	Sag Harbor Savings Bank	Henry P. Hedges	Wickham S. Havens, *T.*		30,500	Tradesmen's National Bank	
Salamanca.....Cattaraugus	Barse, Morris & Co.					Leather Manufacturers' N. B.	
Salem.....Washington	National Bank of Salem	B. F. Bancroft	Mark. L. Sheldon	100,000	70,000	Ninth N. B.; Imp. & Tra. N. B.	National State Bank, *Troy.*
Sandy Creek.....Oswego	Oren R. Earl		M. M. Earl			First National Bank	
Sandy Hill.....Washington	First National Bank	Nelson W. Wait	Chas. T. Beach	50,000	25,000	Importers' & Traders' N. Bk.	First National Bank, *Albany*
Saratoga Springs..Saratoga	First National Bank	Augustus Bockes	Wm. Hay Bockes	100,000		Importers' & Traders' N. Bk.	N. Y. State Nat. Bk., *Albany.*
Saugerties.....Ulster	First National Bank	John Kiersted	Peter M. Gillespy	200,000	18,373	National Park Bank	
" ..... "	Saugerties National Bank	William F. Russell	John Hopkins	125,000	12,000	National Park Bank	
" ..... "	Saugerties Savings Bank	John Kiersted	George Seaman, *Tr.*				
Schenectady...Schenectady	City Bank	Thomas W. McCamus	Olin S. Luffman	100,000	25,000	Hanover National Bank	First National Bank, *Albany*
" ... "	Mohawk National Bank	George G. Maxon	Charles Thompson	100,000	70,000	National Park Bank	Nat. Revere Bank, *Boston.*
" ... "	Schenectady Bank	Abm. A. Van Vorst	W. L. Goodrich	100,000	35,000	Mercantile National Bank	Nat. Commercial Bk., *Albany*
" ... "	Schenectady Savings Bank	D. Cady Smith	W. L. Goodrich, *Acct.*				
Schenevus.....Otsego	P. H. Mitchell & Co.	T. Parsons	W. E. Mitchell			Ninth National Bank	
Schoharie.....Schoharie	Schoharie County National Bk.	Franklin Krum	James O. Williams	100,000		First National Bank	
Schuylerville.....Saratoga	Nat. Bank of Schuylerville	George L. Ames	J. H. DeRidder	50,000	10,000	Chase and First Nat. Bks.	

NEW YORK—continued.

Town and County.	Name of Bank.	President.	Cashier.	Paid-up Capital.	Surplus.	New York Correspondent.	Chicago Correspondent.
Seneca Falls.....Seneca	First National Bank.....	Albert Cook	D. E. Partridge.....	$ 60,000	$ 44,000	First National Bank.....	
" ..... "	National Exchange Bank.....	Justus B. Johnson.....	Norman H. Becker.....	100,000	25,000	Ninth National Bank.....	
" ..... "	Seneca Falls Savings Bank...	Gilbert Wilcoxen.....	N. P. B. Wells, *Sec.* ..	.....	.....	.....	
Sherburne .....Chenango	Sherburne National Bank	Joshua Pratt.....	Henry T. Dunham....	100,000	50,000	Importers' & Traders' N.Bk.	
Sherman .....Chautauqua	Sherman Exchange Bank.....	Henry Sheldon.....	George Sheldon	10,000	20,000	National Park Bank	
Silver Creek....Chautauqua	Huntley, Holcomb & Heine...	.....	.....	.....	.....	Third National Bank.....	
Sing Sing.....Westchester	First National Bank.....	Charles F. Maurice ...	Isaac B. Noxon.....	100,000	20,000	National Park Bank	
" ..... "	Sing Sing Savings Bank.....	G. B. Hubbell.....	Isaac B. Noxon, *Tr.*..	.....	.....	.....	
Skaneateles .....Onondaga	Bank of Skaneateles.....	Joel Thayer.....	H. T. Webb.....	100,000	.....	Continental National Bank.	
" ..... "	Skaneateles Savings Bank....	J. L. Clift	J. Garlock	.....	.....	.....	
" ..... "	C. Pardee & Co.....	J. L. Clift, *Mngr.*.....	Aug. Tremain	.....	.....	Chase National Bank.....	
Sodus .....Wayne	Bank of Sodus.....	E. A. Greene....	Geo. B. Greene	.....	.....	National Park Bank	
..... "	E. W. Gurnee & Co.	.....	E. W. Gurnee.....	.....	.....	Fisk & Hatch.....	
Sodus Point..... "	Silvanus J. Macy & Co.	.....	Geo. H. Macy	.....	.....	Corlies, Macy & Co.....	
Somers .....Westchester	Farmers' & Drovers' Nat. Bk.	William Bailey.....	A. B. Thacker	166,700	27,000	Merchants' Exchange N.Bk.	
Southold .....Suffolk	Southold Savings Bank.....	.....	.....	.....	.....	.....	
South Worcester ....Otsego	Volney D. Becker.....	.....	.....	.....	.....	D. Becker.....	
Spencerport .....Monroe	W. B. Rich.....	.....	.....	20,000	.....	Third National Bank	Bank of Monroe, *Rochester.*
Springville .....Erie	Springville Bank.....	(Leland & Co.).....	H. G. Leland.....	25,000	3,000	Hanover National Bank	Corn Exchange Bank.
Stapleton .....Richmond	Staten Island Savings Bank ..	Louis De Jonge.....	G. D. L'Hullier.....	.....	10,000	.....	
St. Johnsville..Montgomery	First National Bank	J. W. Cronkhite	N. G. Dodge.....	75,000	5,000	Central National Bank	
Suspension Bridge..Niagara	Witmer Brothers.....	.....	.....	.....	.....	American Exchange Nat.Bk	
Syracuse .....Onondaga	*First National Bank.....	Edward B. Judson....	George B. Leonard....	250,000	125,000	First & Fourth & N.ParkBk.	North Western Nat. Bank.
" ..... "	*Mechanics' Bank	James M. Ellis	Thomas B. Fitch.....	140,000	9,840	Continental National Bank.	Hide and Leather Bank.
" ..... "	*Merchants' National Bank ...	R. Nelson Gere.....	E. R. Plumb.....	180,000	90,000	Bank of North America	
" ..... "	*New York State Banking Co..	N. F. Graves.....	R. A. Bonta.....	100,000	.....	German-American Bank....	
" ..... "	Onondaga County Savings Bk.	D. P. Wood.....	Edward S.Dawson, *Tr.*	.....	350,000	First N. B.; Union Trust Co.	
" ..... "	*Salt Springs National Bank ..	Alfred A. Howlett	T. J. Leach	200,000	40,000	First National Bank.....	
" ..... "	*State Bank of Syracuse	John J. Crouse	Matthew J. Myers	100,000	5,000	First National Bank.....	Commercial National Bank.
" ..... "	Syracuse Savings Bank.....	E. W. Leavenworth...	A. P. Lewis, *Tr.*	.....	.....	Union Trust Co.	
" ..... "	*Third National Bank	Lucius Gleason.....	George S. Leonard....	200,000	95,000	First N. B.; Am. Exch. N.B.	

Digitized by Google

NEW YORK—continued.

Town and County.	Name of Bank.	President.	Cashier.	Paid-up Capital.	Surplus.	New York Correspondent.	Chicago Correspondent.
Syracuse .....Onondaga	Trust & Deposit Co. of On'ga.	John J. Crouse	James Barnes, *Sec.* ...	$100,000	$ 5,000	First National Bank.....	
" ..... "	Dow, Short & Co.	.....	.....	.....	.....	Market National Bank.....	
" ..... "	*Wilkinson & Co.	.....	E. N. Westcott	.....	.....	Vermilye& Co.;Metrop.N.B.	
" ..... "	Syracuse Clearing HouseAss'n (*Members indicated by a* *)	T. J. Leach.....	MatthewJ.Myers,*Mgr.*	.....	.....	.....	
Tarrytown .....Westchester	WestchesterCountySavings B.	Frank Vincent	William G.Weston,*Tr.*	.....	.....	Metropolitan National Bank	
" ..... "	Samuel C. Lewis	.....	Wm. D. Humphreys ..	10,000	.....	Continental National Bank	
Theresa .....Jefferson	George E. Yost.....	.....	.....	.....	.....	National City Bank.....	
Ticonderoga .....Essex	H. G. Burleigh & Bro.	.....	.....	.....	.....	.....	
Tonawanda.....Erie	Evans, Schwinger & Co.....	J. H. De Graff	William McLaren.....	.....	.....	Metropolitan National Bank	
Troy.....Rensselaer	Central National Bank	George C. Burdett....	Asa W. Wickes	300,000	.....	Continental &Mercan.N.Bks	Merch.Sav.,Loan&Trust Co
" ..... "	Central Savings Bank	George C. Burdett....	Asa W. Wickes, *Tr.*	.....	.....	.....	
" ..... "	First National Bank.....	Thomas Coleman.....	R. H. Thurman	300,000	131,000	First National Bank.....	First National Bank.
" ..... "	Manufacturers' National Bank	Henry E. Weed.....	C. M. Wellington.....	150,000	125,000	Central National Bank.....	North Western Nat. Bank.
" ..... "	Manufacturers' Savings Bank	Henry E. Weed.....	C. M. Wellington, *Tr.*	.....	.....	.....	
" ..... "	Mutual National Bank.....	William Kemp.....	G. H. Sagendorf.....	250,000	75,000	National Park Bank	First National Bank.
" ..... "	Mutual Savings Bank	William Kemp.....	G. H. Sagendorf, *Tr.*	.....	.....	.....	
" ..... "	National State Bank.....	Henry Ingram.....	Willard Gay	250,000	70,000	National Park Bank. Importers' & Traders' N. Bk.	N.B.Commonwealth,*Boston.*
" ..... "	State Savings Bank.....	Henry Ingram	Willard Gay, *Tr.*	.....	.....	.....	
" ..... "	Troy City National Bank.....	John B. Pierson	George A. Stone.....	300,000	30,000	Bank of New York N. B. A.	International Bank.
" ..... "	Troy Savings Bank.....	Charles B. Russell....	C. N. Lockwood,*Tr.*	.....	.....	.....	
" ..... "	Union National Bank.....	Hiram Smith	A. R. Smith	300,000	80,000	Hanover & Metrop'n N. Bks.	Merch.Sav.Loan & Trust Co.
" ..... "	United National Bank.....	E. Thompson Gale....	G. H. Perry	240,000	54,000	Metrop'n & Fourth N. Bks.	
" ..... "	Cipperly, Cole & Haslehurst .	.....	.....	.....	.....	Metropolitan National Bank	
" ..... "	Neher & Calder	.....	.....	.....	.....	First National Bank.....	Bowen & Fox, *Philadelphia.*
" ..... "	G. Parish Ogden & Co.....	.....	.....	.....	.....	Vermilye & Co. Drexel, Morgan & Co.	
Trumansburgh ...Tompkins	H. D. Barto & Co.'s Bank.....	H. L. Hinckley	Fred. D. Barto.....	30,000	.....	National Park Bank	
Unadilla .....Otsego	Thomas G. North & Co.....	.....	.....	.....	.....	First National Bank	
Union .....Broome	M. C. Rockwell & Co.....	.....	.....	.....	.....	National Park Bank	
Union Springs.....Cayuga	First National Bank.....	Clinton T. Backus....	Manson F. Backus....	100,000	20,000	First National Bank.....	
Utica.....Oneida	First National Bank.....	P. V. Rogers.....	Jno. A. Goodale	600,000	150,000	Metropolitan National Bank	Merch.Sav. Loan & Trust Co.
" ..... "	Oneida County Bank.....	Francis Kernan.....	J. M. Butler	125,000	100,000	American Exchange Nat.Bk.	Hide & Leather Bank.
" ..... "	Oneida National Bank.....	A. J. Williams.....	Robert S. Williams...	400,000	100,000	Merchants' Exchange N.Bk.	Merch.Sav.,Loan &Trust Co.

Digitized by Microsoft ®

NEW YORK—continued.

Town and County.	Name of Bank.	President.	Cashier.	Paid-up Capital.	Surplus.	New York Correspondent.	Chicago Correspondent.
Utica ..... Oneida	Savings Bank of Utica	William J. Bacon	A. C. Miller, *Tr.*			First National Bank	
" ..... "	Second National Bank	Theodore S. Faxton	George R. Thomas	$350,000	$ 48,000	Fourth National Bank	First National Bank, *Albany*
" ..... "	Utica City National Bank	Isaac Maynard	C. S. Symonds	200,000		National Park Bank	N. Y. State Nat. Bk., *Albany*
" ..... "	T. O. Grannis & Co.		C. K. Grannis			Hanover National Bank	
" ..... "	Chas. Green & Son		J. N. Hays			Mercantile National Bank	
" ..... "	A. D. Mather & Co.					Ninth National Bank	
Vernon ..... Oneida	National Bank of Vernon	Josiah Case	A. P. Case	100,000		Metropolitan National Bank	
Victor ..... Ontario	W. C. Moore					American Exchange Nat. Bk.	
Walden ..... Orange	Walden National Bank	J. C. Scofield	W. G. Rutherford	50,000		Chase National Bank	
" ..... "	Walden Savings Bank	George Weller	G. W. Stoddard, *Sec.*				
Walton ..... Delaware	Delaware County Bank	Benj. J. Bassett	George O. Mead, *V. P.*	50,000		National Park Bank	
Wappinger's Falls. Dutchess	Wappingers Savings Bank	S. W. Johnson	W. Henry Reese, *Tr.*				
" "	W. Henry Reese					Hanover National Bank	
Warsaw ..... Wyoming	Bank of Warsaw	Augustus Frank	E. O. McNair			Central National Bank	
..... "	Wyoming County Nat. Bank	W. J. Humphrey	H. A. Metcalf	100,000	25,000	Central National Bank	
Warwick ..... Orange	First National Bank	C. H. Demarest	C. A. Crissey	100,000	20,000	National Park Bank	
" ..... "	Warwick Savings Bank		Thomas Burt, *Tr.*				
Waterford ..... Saratoga	Saratoga County Bank	Chauncey Boughton	D. M. Van Hoevenbergh	150,000	20,000	First National Bank	
Waterloo ..... Seneca	First National Bank	M. D. Mercer	Jas. B. Crocker	100,000	16,000	First N. B. & Vermilye & Co.	
Watertown ..... Jefferson	First National Bank	E. L. Paddock	O. Paddock	100,000	20,000	Fourth National Bank	
" ..... "	Jefferson County National Bk.	T. H. Camp	S. T. Woolworth	148,800	37,200	Metropolitan National Bank	Albany City N. Bk., *Albany*
" ..... "	Jefferson County Savings Bk.						
" ..... "	Merchants' Bank	Willard Ives	John F. Moffett	210,000	35,000	Bank of New York N. B. A.	
" ..... "	National Bank & Loan Co.	Geo. H. Sherman	N. P. Wardwell	75,000	15,000	Central National Bank	Albany City N. Bk., *Albany*
" ..... "	National Union Bank	Gilderoy Lord	Samuel B. Upham	147,440	36,860	American Exchange Nat. Bk.	N. Y. State N. Bk., *Albany*
Waterville ..... Oneida	National Bank of Waterville	D. B. Goodwin	Wm. B. Goodwin	150,000	60,000	Importers' & Traders' N. Bk.	
Watkins ..... Schuyler	Schuyler County Bank	Josiah D. Payne	Edgar S. Payne	60,000	5,000	Chase National Bank	
" ..... "	Watkins Exchange Bank	H. C. Silsbee, *Pres.*; J. N. Beach, *V. Pres.*	Benj. W. Scobey			Importers' & Traders' N. Bk.	
Waverly ..... Tioga	Citizens' Bank	J. T. Sawyer	N. Hallet	50,000		Central National Bank	
" ..... "	First National Bank	Howard Elmer	Richard A. Elmer	50,000		Importers' & Traders' N. Bk.	
" ..... "	Home Savings Bank	S. Kirby	C. E. Pendleton	80,000	4,200	Fourth National Bank	

NEW YORK—continued.

Town and County.	Name of Bank.	President.	Cashier.	Paid-up Capital.	Surplus.	New York Correspondent.	Chicago Correspondent.
Weedsport ..... Cayuga	Mack Brothers					Importers' & Traders' N. Bk	
" ..... "	S. W. Treat & Co.		Chas. M. Henderson			Ninth National Bank	National Bank of Illinois.
Wellsville ..... Allegany	Bank of Wellsville	William A. Baldwin	Sumner Baldwin			Importers' & Traders' N. Bk.	
" ..... "	Hoyt & Lewis					First & Central Nat. Banks	Nat. Bank Republic, *Phila.*
Westfield ..... Chautauqua'	First National Bank	E. A. Skinner	C. P. Skinner	$ 50,000	$ 10,000	Importers' & Traders' N. Bk.	Faneuil Hall N.B., *Boston.*
" ..... "	L. F. Phelps & Son		C. C. Phelps			Hanover National Bank	Mnfrs' & Trad. Bk., *Buffalo.*
West Troy ..... Albany	National Bank of West Troy	Thos. A. Knickerbacker	B. McE. Shafer	150,000		Central National Bank	
West Winfield .... Herkimer	First National Bank	David R. Carrier	John O. Wheeler	100,000	25,000	Ninth National Bank	Nat. Albany Ex. B., *Albany.*
Whitehall ..... Washington	First National Bank	Henry T. Gaylord	W. M. Keith	100,000	5,000	National Park Bank	Albany City N. B., *Albany.*
" ..... "	Merchants' National Bank	E. A. Martin	I. M. Guy	100,000		Fourth National Bank	
" ..... "	Old National Bank	H. G. Burleigh	A. C. Sawyer	100,000	40,000	Metropolitan National Bank	Albany City N.Bk., *Albany.*
White Plains ... Westchester	Central Bk. of Westchester Co.	Leonard Miller	Henry M. Bissell	100,000	3,000	New York Nat. Exchange Bk.	
" ... "	White Plains Savings Bank						
Whitney's Point .... Broome	Orlo. J. Pratt					Metropolitan National Bank	
Williamstown ..... Oswego	Steele & Morse					Ninth National Bank	
Windsor ..... Broome	Windsor Bank	(George Dusenbury)	W. Dusenbury			People's Bank	
Wolcott ..... Wayne	James V. D. Westfall					Metropolitan National Bank	
" ..... "	Roe, Ellis & Pomeroy					First National Bank	
Worcester ..... Otsego	Bank of Worcester	(H. Chester & Co.)	H. Chester			Importers' & Traders' N.Bk.	
Yonkers ..... Westchester	Citizens' National Bank	Jonathan Vail	John H. Keeler	100,000	12,500	Irving & Hanover Nat. Bks.	
" ..... "	First National Bank	John Olmsted	Wallis Smith, *Acting.*	150,000	50,000	National Park Bank	
" ..... "	People's Savings Bank	George B. Pentz				Irving National Bank	
" ..... "	Yonkers Savings Bank	Ethan Flagg	Lyman Cobb, Jr.				

Digitized by Google

NORTH CAROLINA.

Town and County.	Name of Bank.	President.	Cashier.	Paid-up Capital	Surplus.	New York Correspondent.	Baltimore Correspondent.
Asheville .....Buncombe	Bank of Asheville.....	James P. Sawyer	D. C. Waddell.....	$ 25,000	.....	Hanover National Bank....	
" ..... "	E. Sluder	.....	.....	.....	.....	.....	
Charlotte.....Mecklenburg	Commercial National Bank...	Clement Dowd	A. G. Brenizer.....	175,000	$ 10,000	Fourth National Bank..	
" ..... "	First National Bank	R. Y. McAden	M. P. Pegram.....	400,000	76,000	National Park Bank.....	Merchants' National Bank.
" ..... "	Merchants' & Farmers' N. Bk.	J. H. McAden.....	J. R. Holland.....	200,000	40,000	Importers' & Traders' N. Bk.	
" ..... "	Traders' National Bank.....	R. J. McDowell.....	Columbus N. G. Butt.	100,000	.....	Hanover National Bank	
Clinton.....Sampson	Clinton Loan Association.....	J. L. Stewart	A. F. Johnson	40,000	.....	Importers' & Traders' N. Bk.	B.New Hanover, *Wilmingt'n*
Durham.....Orange	Eugene Morehead	.....	.....	.....	.....	.....	First Nat. Bk., *Richmond.*
Elizabeth City..Pasquotank	Albemarle Bank.....	T. Conrow	D. C. Lippincott.....	18,200	.....	.....	People's Bank, *Philadelphia*
" .. "	Guirkin & Co.	.....	.....	.....	.....	.....	Union Nat. Bank, *Phila.*
Fayetteville....Cumberland	Fayetteville National Bank...	John D. Williams	William Huske	200,000	17,500	Fourth National Bank	
" .... "	People's National Bank.....	E. F. Moore.....	B. Fuller.....	125,000	7,818	Fourth National Bank	
Goldsboro .....Wayne	Bank of New Hanover.....	E. B. Borden.....	R. P. Howell.....	300,000	65,000	Hanover National Bank.....	Western National Bank.
Greensboro .....Guilford	National Bank of Greensboro.	Jesse H. Lindsay.....	Julius A. Gray.....	100,000	2,500	Merchants' Exchange N. Bk.	National Mechanics' Bank.
Monroe.....Union	People's Bank	H. M. Houston.....	W. H. Fitzgerald.....	46,000	6,800	Importers' & Traders' N. Bk.	
New Berne .....Craven	National Bank of New Berne.	John Hughes	J. A. Guion.....	100,000	.....	Importers' & Traders' N. Bk.	
" ..... "	R. H. Rountree & Co.....	.....	Thomas J. Latham ...	.....	.....	Rountree & Co.....	National Mechanics' Bank.
Raleigh ..... Wake	Citizens' National Bank.....	W. E. Anderson	P. A. Wiley.....	100,000	20,000	Importers' & Traders' N. Bk.	
" ..... "	Raleigh N. Bk. of N. Carolina	Charles Dewey	John C. Blake	400,000	.....	Nat. Bank of the Republic..	
" ..... "	State National Bank.....	M. C. Williams	Samuel C. White	100,000	74,750	Nat. Bank of the Republic..	National Union Bank.
Salisbury .....Rowan	D. A. Davis.....	.....	O. D. Davis	.....	.....	Leather Manufacturers' N.B.	J. J. Nicholson & Sons.
Shelby.....Cleveland	H. D. Lee & Co.	.....	.....	.....	.....	R. T. Wilson & Co.	First Nat. Bk., *Charlotte.*
Tarboro.....Edgecombe	M. Weddell	.....	.....	.....	.....	J. & J. Stuart & Co.	Burruss, Son & Co., *Norfolk Va*
Wadesboro.....Anson	Bank of New Hanover.....	J. A. Leak.....	J. A. Leak, Jr.....	250,000	.....	Importers' & Traders' N. Bk.	
Warrenton.....Warren	Warren Savings Bank	J. Parker.....	J. C. McCraw	.....	.....	L. D. Alexander & Co.	
Wilmington..New Hanover	Bank of New Hanover.....	C. M. Stedman.....	S. D. Wallace	200,000	50,000	Importers' & Traders' N. Bk.	Mechanics' Nat. Bk., *Phila.*
" .. "	First National Bank	E. E. Burruss.....	Asa K. Walker.....	250,000	60,000	National Park Bank.....	North-West'n N.B., *Chicago.*
Wilson .....Wilson	First National Bank	F. W. Barnes	John Hutchinson.....	51,000	1,600	Importers' & Traders' N. Bk.	Nat. Bk. Republic, *Phila.*
Winston ..... Forsyth	First National Bank.....	J. A. Bitting.....	J. W. Alspaugh	100,000	20,000	Mer. Exch. & Ninth N. Bks.	J. J. Nicholson & Sons.
" ..... "	Wachovia National Bank	W. P. Bowman.....	W. A. Lemly.....	100,000	.....	National Park Bank.....	

Digitized by Microsoft®

OHIO.

Town and County.	Name of Bank.	President.	Cashier.	Paid-up Capital.	Surplus.	New York Correspondent.	Cincin. Correspondent.
Ada ..... Hardin	Ada Exchange Bank		W. L. Reece			Third National Bank	Espy, Heidelbach & Co.
" ..... "	Citizens' Bank		P. Ahlefeld			Importers' & Traders' N. Bk.	First National Bank.
Akron ..... Summit	Bank of Akron	Geo. W. Crouse	George T. Perkins	$150,000		First National Bank	Nat. Lafayette & Bk. of Com.
" ..... "	Citizens' Savings & Loan As'n	E. Steinbacher	Wm. B. Raymond	150,000		National Park Bank	Commercial Bank.
" ..... "	City Bank	(Woods & Thompson)	J. B. Woods	50,000		Importers' & Traders' N. Bk.	J. F. Larkin & Co.
" ..... "	First National Bank	T. W. Cornell	W. McFarlin	150,000	$ 30,000	American Exchange Nat. Bk.	
" ..... "	Second National Bank	George D. Bates	A. N. Sandford	100,000	20,000	American Exchange Nat. Bk.	Merchants' National Bank.
Alliance ..... Stark	First National Bank	John Atwell	P. C. Pettit, *Asst.*	50,000	5,000	Third National Bank	Third Nat. Bk., *Pittsburgh.*
" ..... "	Lamborn & Gray		E. W. Gray	20,000		John J. Cisco & Son	
Arcanum ..... Darke	Bank of Arcanum	Wm. M. Smith	A. S. Thomas				Gebhart, Harman & Co., *Day.*
Ashland ..... Ashland	Farmers' Bank	Jonas Freer	N. B. Dressler	50,000		Third National Bank	
" ..... "	First National Bank	J. O. Jennings	Joseph Patterson	50,000	10,000	Importers' & Traders' N. Bk. Ninth National Bank.	First Nat. Bank., *Chicago.*
Ashtabula ..... Ashtabula	Ashtabula Loan Association	Lorenzo Tyler	A. A. Southwick	100,000	3,700	Central National Bank	
" ..... "	Ashtabula National Bank	Henry Fassett	J. Sum. Blyth	80,000	13,443	Importers' & Traders' N. Bk.	Second Nat. Bk., *Cleveland.*
" ..... "	Farmers' National Bank	O. H. Fitch	A. F. Hubbard	150,000	40,000	Importers' & Traders' N. Bk.	Commercial N. B., *Cleveland.*
Athens ..... Athens	Bank of Athens	John Brown	J. D. Brown	50,000		Winslow, Lanier & Co.	Seasongood, Sons & Co.
" ..... "	First National Bank	A. Norton	T. H. Sheldon	50,000	7,500	Central National Bank	
Baltimbridge ..... Ross	Rockhold, Cook & Co.		W. P. Shieble	20,000		Phœnix National Bank	
Barnesville ..... Belmont	First National Bank	Francis Davis	G. E. Bradfield	100,000	26,000	First National Bank	
Batavia ..... Clermont	First National Bank	M. Jamieson	J. F. Dial	100,000	20,000	Third National Bank	Fourth National Bank.
Batesville ..... Noble	First National Bank	Frank M. Atkinson	W. W. Elliott	60,000	2,100	Third National Bank	
Beach City ..... Stark	Farmers' Bank	H. L. Savidge	A. C. Welty	50,000		Hanover National Bank	
Bellaire ..... Belmont	First National Bank	J. T. Mercer	A. P. Tallman	100,000	7,000	National Park Bank	
Bellefontaine ..... Logan	Bellefontaine National Bank	William Lawrence	James Leister	100,000	14,900	Central National Bank	Second National Bank.
" ..... "	People's Bank	(Riddle, Lamb, Williams & Co.)	Robert Lamb	35,000		First National Bank	First National Bank.
Belleville ..... Richland	Exchange Bank	H. Alexander	D. W. Zent	12,000		Third National Bank	
Bellevue ..... Huron	Bellevue Bank	Bourdett Wood	E. J. Sheffield	80,000	2,350	National Park Bank	Second Nat. Bk., *Cleveland.*
" ..... "	First National Bank	John T. Worthington	Edwin H. Brown	50,000	4,000	American Exchange Nat. Bk.	Merch. Nat. Bk., *Cleveland.*
Berea ..... Cuyahoga	Berea Savings & Loan Ass'n	Henry Parker	C. W. Parker, *Treas.*	25,000		Bank of North America	E. B. Hale & Co., *Cleveland.*
" ..... "	First National Bank	Thomas Churchward	A. H. Pomeroy	50,000	5,700	Importers' & Traders' N. Bk	Nat. City Bank, *Cleveland.*
Beverly ..... Washington	Citizens' Bank	Enoch S. McIntosh	Charles W. Reynolds			First National Bank	First National Bank.
Blanchester ..... Clinton	Blanchester Bank	E. D. Smith					Merchants' National Bank.
Bluffton ..... Allen	Exchange Bank	(Harlburt & Langan)	O. S. Langan			Importers' & Traders' N. Bk.	

OHIO—continued.

Town and County.	Name of Bank.	President.	Cashier.	Paid-up Capital.	Surplus.	New York Correspondent.	Cincin. Correspondent.
Bowling Green .....Wood	Exchange Bank.....	(Reed & Merry).....	.....	.....	.....	.....	
Bridgeport.....Belmont	First National Bank.....	E. P. Rhodes	W. T. Graham	$200,000	$ 35,000	First National Bank.....	Nat. Lafayette & Bk. of Com.
Bryan .....Williams	Bryan Bank	Edward Foster.....	John W. Nelson	50,000	.....	.....	
" ..... "	First National Bank.....	A. J. Tressler.....	D. C. Baxter.....	60,000	12,700	Fourth National Bank.....	
Bucyrus.....Crawford	Crawford County Bank.....	A Monnett.....	L. W. Hull.....	.....	.....	Ninth National Bank.....	Commercial N.B., *Cleveland.*
" ..... "	First National Bank.....	J. B. Gormly	G. C. Gormly.....	100,000	20,000	Central National Bank	
" ..... "	Scott & Adams.....	.....	.....	.....	.....	Nassau Bank	
Burton ..... Geauga	Boughton, Ford & Co.....	.....	.....	.....	.....	Nat. Shoe & Leather Bank..	
Caliz .....Harrison	Farmers' & Mechanics' Bk...	William Beadle.....	Melford J. Brown	50,000	2,600	Importers' & Traders' N. Bk.	German N. Bk., *Pittsburgh.*
" ..... "	First National Bank.....	Alex. Henderson	J. B. Lyons.....	120,000	22,600	First Nat Bk.; Third Nat. Bk.	
" ..... "	Harrison National Bank.....	Chauncey Dewey	C. P. Dewey	100,000	62,000	American Exchange Nat. Bk.	
" ..... "	Robert Lyons.....	.....	Richard Lyons.....	50,000	.....	American Exchange Nat. Bk.	
" ..... "	Rezin Welch & Co.	.....	.....	.....	.....	Third National Bank.....	Third Nat. Bank, *Pittsburgh.*
Caldwell.....Noble	Noble County National Bank	W. H. Frazier	G. A. Smith.....	60,000	.....	Third National Bank.....	
Cambridge.....Guernsey	First National Bank.....	S. J. McMahon	A. C. Cochran	100,000	20,000	First National Bank.....	
" ..... "	Guernsey National Bank	J. D. Taylor	W. A. Lawrence	150,000	7,000	National Park Bank	
Canal Dover ....Tuscarawas	Exchange Bank.....	P. Baker.....	J. D. Baker	55,000	.....	Winslow, Lanier & Co.....	Commercial N.B., *Cleveland.*
" .... "	Iron Valley Bank	(A Vinton, Stoutt & Vinton.)	.....	.....	.....	Importers' & Traders' N. Bk.	Commercial N. B., *Cleveland*
Canfield .....Mahoning	Van Hyning & Co.....	.....	Peter Gee.....	60,000	.....	Ninth National Bank	
Canton.....Stark	Farmers' Bank.....	John H. Brenner	T. C. McDowell.....	25,000	10,000	Manhattan Company Bank.	Drexel & Co., *Philadelphia.*
" ..... "	First National Bank.....	C. Aultman.....	L. L. Miller.....	100,000	20,000	Fourth National Bank.....	Com. Nat. Bank, *Chicago.*
" ..... "	Savings Deposit Bank	(Isaac Harter & Sons)	.....	.....	.....	Kountze Bros.	
" ..... "	Geo. D. Harter & Bro.	.....	.....	.....	.....	Importers' & Traders' N. Bk.	
Cardington .....Morrow	Cardington Banking Co.....	Jacob Kreis	William G. Beatty	25,000	25,000	American Exchange Nat. Bk.	
" ..... "	First National Bank	I. H. Pennock.....	J. I. Lamprecht.....	100,000	20,000	First National Bank	
Carey.....Wyandot	People's Bank.....	D. Straw	D. H. Straw	.....	.....	Central National Bank	
Carrollton .....Carroll	Cummings & Couch	.....	.....	.....	.....	National Park Bank	Ohio Nat. Bank, *Cleveland.*
" ..... "	S. M. Stockon	.....	.....	.....	.....	.....	Ohio Nat. Bank, *Cleveland.*
Celina .....Mercer	Citizens' Bank.....	Chr. Schunck.....	J. W. DePord.....	.....	.....	Geo. William Ballou & Co. .	German Banking Co.
" ..... "	Godfrey & Milligan.....	.....	.....	.....	.....	Geo. Opdyke & Co.....	Commercial Bank.
Centreville .....Gallia	(*See Thurman.*)						
Chagrin Falls.....Cuyahoga	E. B. Pratt.....	.....	C. H. Gardner	.....	.....	Vermilye & Co.	
" ..... "	T. W. & M. V. Scott.....	.....	.....	.....	.....	Importers' & Traders' N. Bk.	Nat. City Bank, *Cleveland.*
Chardon .....Geauga	Geauga Sav. & Loan Ass'n...	B. B. Woodbury	T. C. Smith.....	100,000	.....	Central National Bank.....	
Chillicothe .....Ross	First National Bank.....	William McKell	John D. Madeira	150,000	170,000	Central National Bank.....	
" ..... "	Ross County National Bank..	A. P. Story.....	John Tomlinson	150,000	40,000	Importers' & Traders' N. Bk.	Merchants' National Bank.

Digitized by Microsoft ®

CINCINNATI.

Street.	Name of Bank.	President.	Cashier.	Paid-up Capital.	Surplus.	New York Correspondent.	Chicago Correspondent.
31 West Third	*Bank of Cincinnati	H. A. Langhorst	H. Huseman	$200,000		Central National Bank	National Bank of Illinois.
132 Main	*Commercial Bank	Thomas Sherlock	Hugh Colville	200,000		National Park Bank	Commercial National Bank.
Third and Walnut	*First National Bank	L. B. Harrison	Theodore Stanwood	1,200,000	$240,000	Third N. Bk.; Fourth N. Bk.	First N. Bk.; Union N. Bk.
Third and Walnut	*Fourth National Bank	M. M. White	H. P. Cooke	500,000	100,000	Third N. Bk.; First N. Bk.	First N. Bk.; Nor. West. N. Bk.
14 West Third	*Franklin Bank	B. F. Brannan	John Kilgour, *V. P.*	300,000		Bank of America	Preston, Kean & Co.
56 West Third	*German-American Bank	(Hakman, Hengehold & Co.)		100,000		German-American Bank	Ger-Am. Bank, *St. Louis.*
Third and Walnut	*German Banking Co.	Andrew Pürrmann	Charles Rice	250,000	7,500	Importers' & Traders' N. Bk.	First National Bank.
77 West Third	*Merchants' National Bank	D. J. Fallis	H. C. Yergason	1,000,000	120,000	Merchants' National Bank	Fifth National Bank.
108 West Fourth	*Nat. Lafayette & Bk. of Com.	W. A. Goodman	William J. Dunlap	300,000	4,300	American Exchange Nat Bk.	Nat. Bk. of Ill.; Traders' Bk.
Main and Court	*Second National Bank	B. Eggleston	S. S. Rowe	200,000	40,000	Metropolitan National Bank	Fifth National Bank.
65 West Third	*Third National Bank	Oliver Perin	Ammi Baldwin	800,000	320,000	Metropolitan National Bank	Merchants' National Bank.
Third and Walnut	*Walnut Street Bank	(G. H. Bussing & Co.)				Manhattan Company Bank	Fifth National Bank.
Vine and Twelfth	*Western German Bank	Edward Weil	F. J. Werner	100,000		Importers' & Traders' N. Bk.	
101 Main	A. G. Burt & Co.					A. M. Kidder & Co.	
61 West Third	S. S. Davis & Co.					Hanover National Bank	
Third and Vine	*Espy, Heidelbach & Co.					Hanover National Bank	Corn Exchange Bank.
Third and Vine	Heidelbach, Baur & Co. (*Foreign Exchange Dealers.*)						
90 West Third	*H. W. Hughes & Co.					Manhattan Company Bank.	St. Louis Nat. Bk., *St. Louis*
72 West Third	*S. Kuhn & Sons					Chemical National Bank	International Bank.
25 West Third	*Joseph F. Larkin & Co.					Market National Bank	Preston, Kean & Co.
74 West Third	*Seasongood, Sons & Co.					German-American Bank	Merchants' National Bank.
72 West Third	Cincin. Clearing House Asso'n (*Members indicated by a* *)	J. Espy	George P. Bassett, *Mgr*				

Digitized by Microsoft®

OHIO—continued.

Town and County.	Name of Bank.	President.	Cashier.	Paid-up Capital.	Surplus.	New York Correspondent.	Chicago Correspondent.
Circleville .....Pickaway	First National Bank.....	M. Brown.....	O. Ballard, Jr.....	$200,000	$ 70,000	Fourth National Bank.....	First National Bank, *Cincin.*
" ..... "	Second National Bank.....	N. S. Gregg.....	Henry N. Hedges, Jr.	125,000	45,000	Importers' & Traders' N. Bk	Third Nat. Bk., *Cincinnati.*
Cleveland .....Cuyahoga	Citizens' Sav. & Loan Assoc'n	J. H. Wade.....	C. W. Lepper, *Tr.*	.....	.....	.....	
" ..... "	*Commercial National Bank...	Dan P. Eells.....	Joseph Colwell	1,250,000	165,000	National Bk. of Commerce	Commercial National Bank.
" ..... "	*First National Bank.....	James Barnett.....	A. K. Spencer	300,000	200,000	Hanover, Cent. & A. Ex. N. Bs.	Fifth National Bank.
" ..... "	*German American Bank.....	A. B. Spitzer	C. M. Spitzer.	100,000	.....	Chase National Bank.....	
" ..... "	*Merchants' National Bank....	Truman P. Handy....	E. R. Perkins.....	800,000	107,500	Metropolitan National Bank	First National Bank.
" ..... "	National City Bank.....	W. P. Southworth....	J. F. Whitelaw	200,000	50,000	Chatham National Bank ...	Merch. Sav. Loan & Trust Co.
" ..... "	*Ohio National Bank.....	John McClymonds....	H. S. Kaufman, *Asst.*	400,000	58,200	National Park Bank.....	Union National Bank.
" ..... "	People's Sav. & Loan Assoc'n.	Hiram Barrett.....	A. L. Withington, *Tr.*	.....	.....	.....	
" ..... "	*Second National Bank.....	S. T. Everett	H. C. Deming.....	1,000,000	150,000	Mechanics' N. B.; Am. Ex. N. B	First N. B.; Merchants' N. B.
" ..... "	Society for Savings.....	S. Williamson.....	S. H. Mather	.....	.....	American Exchange Nat. Bk.	
" ..... "	South Cleveland Banking Co..	.....	William H. Lamprecht	.....	.....	Merchants' Exchange N. Bk.	Merch. Sav., Loan & Trust Co.
" ..... "	*Chamberlain, Gorham & Perkins	.....	.....	.....	.....	Importers' & Traders' N. Bk.	First National Bank, *Cincin.*
" ..... "	Crumb & Baslington.....	.....	.....	.....	.....	Importers' & Traders' N. Bk.	
" ..... "	*Everett, Weddell & Co.....	.....	.....	.....	.....	Am. Ex. N. B.; Mech'es' N. Bk	Merchants' National Bank.
" ..... "	*E. B. Hale & Co.....	.....	.....	.....	.....	Ninth Nat. Bk.; Nat. Park Bk	North Western Nat. Bank.
" ..... "	*Henry Wick & Co.....	.....	.....	.....	.....	Chem. Nat. Bk.; Nat. Park Bk	North Western Nat. Bank.
" ..... "	Cleveland Clearing House As'n (*Members indicated by a* *)	Truman P. Handy....	A. H. Wick, *Sec.*.....	.....	.....	.....	
Clyde.....Sandusky	Clyde Banking Co.....	.....	P. W. Parkhurst.....	.....	.....	Importers' & Traders' N. Bk.	
Columbiana ....Columbiana	J. Esterly & Co.....	.....	.....	.....	.....	Importers' & Traders' N. Bk.	Third Nat. Bank, *Pittsburgh.*
Columbus .....Franklin	Bank of Commerce.....	W. S. Ide.....	F. Jamison	.....	.....	Chase National Bank.....	Third Nat. Bank, *Cincinnati*
" ..... "	*Capital City Bank	S. S. Rickly.....	R. R. Rickly.....	25,000	.....	Ninth N. B.; Kountze Bros.	Seasongood, Sons & Co., *Cin.*
" ..... "	*Citizens' Savings Bank.....	John Beatty.....	Chas. G. Henderson ..	100,000	20,000	American Exchange Nat. Bk	
" ..... "	*Commercial Bank.....	Francis C. Sessions...	Joseph A. Jeffrey.....	55,000	15,000	Importers' & Traders' N. Bk.	First National Bank.
" ..... "	Deshler Bank.....	Geo. W. Sinks.....	John G. Deshler.....	.....	.....	American Exchange Nat. Bk.	First Nat. Bank, *Cincinnati.*
" ..... "	*First National Bank	William Monypeny....	Theodore P. Gordon..	200,000	100,000	Central National Bank	Preston, Kean & Co.
" ..... "	Fourth National Bank.....	W. S. Ide.....	W. H. Richards.....	100,000	.....	Chase National Bank.....	
" ..... "	*National Exchange Bank	W. G. Deshler	Charles J. Hardy.....	100,000	50,000	American Exchange Nat. Bk.	First Nat. Bank, *Cincinnati.*
" ..... "	People's Deposit Bank.....	(J. H. Anderson & Co.)	H. L. Shepherd.....	.....	.....	Importers' & Traders' N. Bk.	Everett, Weddell & Co., *Cle'd*
" ..... "	*Brooks, Butler & Co.....	.....	Herbert Brooks.....	.....	.....	Importers' & Traders' N. Bk.	Seasongood, Sons & Co., *Cin.*
" ..... "	P. Hayden & Co.....	.....	E. K. Stewart.....	75,000	.....	National Park Bank.....	
" ..... "	*P. W. Huntington & Co.....	.....	.....	.....	.....	Fourth National Bank.....	

Digitized by Microsoft®

OHIO—continued.

Town and County.	Name of Bank.	President.	Cashier.	Paid-up Capital.	Surplus.	New York Correspondent.	Cincin. Correspondent.
Columbus.....Franklin	*Miller, Donaldson & Co.					National Park Bank	
" "	*Reinhard & Co.					American Exchange Nat.Bk	Drexel & Co., *Philadelphia.*
" "	Columbus Clearing House As'n (*Members indicated by a* *)	T. P. Gordon	Jac. Reinhard, Jr. *Mgr.*				
Columbus Grove...Putnam	Exchange Bank	Simon Mapel	T. J. Mapel	$ 50,000		Ninth National Bank	Merch. Nat. Bank, *Toledo.*
Conneaut.....Ashtabula	Mutual Loan Association	S. Hayward	C. Hayward	80,000	$ 4,000	Importers' & Traders' N.Bk.	
" "	Webster's Bank	(D. N. Webster)	E. P. Webster			National Park Bank	
Coshocton.....Coshocton	First National Bank	Jackson Hay	Henry C. Herbig	50,000	6,500	National Park Bank	
" "	John G. Stewart		S. Irvine			Importers' & Traders' N.Bk.	Penn. Bank, *Pittsburgh.*
Covington.....Miami	Stillwater Valley Bank	J. R. Shuman	John B. Latchford	35,000		Winslow, Lanier & Co.	Nat. Lafayette & Bk. of Com.
Crestline.....Crawford	Babst's Banking House	Daniel Babst, Jr.	Jacob Babst			First National Bank	Commercial N.B., *Cleveland.*
" "	Farmers' and Mechanics' Bank	(Stewart & Son)				National Park Bank	
Cuyahoga Falls.....Summit	International Bank	E. N. Sill	J. H. Stanley			American Exchange Nat. Bk	
Dayton.....Montgomery	Dayton National Bank	J. H. Achey	W. S. Phelps	300,000	90,000	Fourth National Bank	First National Bank.
" "	Dayton Savings Bank	C. F. Kneisly	J. W. Dietrich	100,000		Ninth National Bank	J. F. Larkin & Co.
" "	Merchants' National Bank	D. E. Mead	A. S. Estabrook	150,000	13,700	Metropolitan National Bank	Fifth Nat. Bank, *Chicago.*
" "	People's Bk. & Sav. Depository	(William Gunckel)					Espy, Heidelbach & Co.
" "	Second National Bank	William P. Huffman	Charles E. Drury	300,000	120,000	Metropolitan National Bk.	First National Bank.
" "	Gebhart, Harman & Co.					American Exchange Nat.Bk	Third National Bank.
" "	V. Winters & Son			150,000	13,000	Importers' & Traders' N.Bk.	Commercial Bank.
Defiance.....Defiance	Defiance National Bank	James A. Orcutt	Edward Squire	100,000	16,000	Merchants' National Bank.	Second Nat. Bank, *Toledo.*
" "	Defiance Savings Bank	William C. Holgate	Benj. L. Abell	40,000	1,100	Manhattan Company Bank.	First & Toledo N.Bks., *Toledo*
De Graff.....Logan	Farmers' and Merchants' Bk.	(George Stuts)	J. W. James			Chemical National Bank	Nat. Lafayette & Bk. of Com.
Delaware.....Delaware	Delaware County Nat. Bank	W. D. Heim	S. Moore	100,000	20,000	Fourth National Bank	
" "	Deposit Banking Co.		H. A. Welch			American Exchange Nat.Bk	
" "	First National Bank	B. Powers	J. E. Gould	100,000	22,000	First National Bank	First National Bank.
Delphos.....Allen	Commercial Bank	R. K. Lytle	Oscar Jettinger	50,000	3,000	Geo. Opdyke & Co.	First National Bank.
" "	First National Bank	Rudolph Reul	Joseph Boehmer	100,000	36,000	Fourth National Bank	Espy, Heidelbach & Co.
Delta.....Fulton	William Ramsey		W. Ramsey			Nat. Shoe & Leather Bank.	
Doylestown.....Wayne	Seiberling, Miller & Co.		S. H. Miller	75,000		National Park Bank	
Dresden.....Muskingum	C. E. Eaton			25,000		A. H. Brown & Co.	
" "	L. J. Lemert & Sons		Robert Lemert			Hanover National Bank	
Dunkirk.....Aardin	Woodruff's Bank	John Woodruff	A. B. Woodruff	100,000		Irving National Bank	

Digitized by Microsoft ®

OHIO—continued.

Town and County.	Name of Bank.	President.	Cashier.	Paid-up Capital.	Surplus.	New York Correspondent.	Cincin. Correspondent.
East Liverpool..Columbiana	First National Bank	Josiah Thompson	N. G. Macrum	$ 50,000	$ 6,088	Ninth National Bank	
Eaton ..Preble	First National Bank	C. P. Brooke	Joseph A. Du Sang	100,000	20,000	Hanover National Bank	Merchants' National Bank.
" "	Preble County Bank	(H. C. Hiestand & Co.)		96,083	3,400	Winslow, Lanier & Co.	
Edgerton ..Williams	Farnham & Co.					Nat. Shoe and Leather Bank	Blass & Chapin, *Toledo.*
Elmore ..Ottawa	Bank of Elmore	John H. Magee	Thomas E. Baynes			Third National Bank	FirstNational Bank, *Findlay*
Elyria..Lorain	First National Bank	Elijah DeWitt	John W. Hulbert	100,000	20,000	Importers' & Traders' N.Bk.	First Nat. Bank, *Cleveland.*
" "	Savings Deposit Bank	T. L. Nelson	J. C. Hill	50,000	7,000	American Exchange Nat.Bk.	Second Nat. Bk., *Cleveland.*
Fayette ..Fulton	Hodson & Letcher			30,000		Geo. Opdyke & Co.	Gillett & Hall, *Detroit.*
Findlay..Hancock	First National Bank	E. P. Jones	Charles E. Niles	50,000	12,000	Fourth National Bank	First National Bank.
Fostoria ..Seneca	Foster & Co.					Nat.Shoe and Leather Bank.	
Frankfort..Ross	Merchants' & Farmers' Bank	D. C. Anderson	A. T. McLean	50,000			Repy, Heidelbach & Co.
Franklin ..Warren	Farmers' National Bank	J. S. Stoutenborough	David Adams	50,000		Third National Bank	
" "	First National Bank	Levi Croll	W. A. Boynton	100,000	50,000	Importers' & Traders 'N. Bk.	
Fredericktown ..Knox	Dan. Struble					Winslow, Lanier & Co.	
" "	S. S. Tuttle					Lawrence Bros. & Co.	
Fremont ..Sandusky	First National Bank	James W. Wilson	A. H. Miller	100,000	60,000	Fourth National Bank	
Galion ..Crawford	Citizens' National Bank	J. H. Pennock	J. H. Green	60,000		First National Bank	
" "	First National Bank	C. S. Crim	O. L. Hays	50,000	11,000	Chase National Bank	National City Bk., *Cleveland*
Gallipolis..Gallia	First National Bank	E. Deletombe	John A. Hamilton	100,000	34,000	Winslow, Lanier & Co.	First National Bank.
" "	Ohio Valley Bank	A. Henking	W. T. Minturn	100,000		Winslow, Lanier & Co.	Third National Bank.
Garrettsville..Portage	First National Bank	W. C. Thrasher	C. W. Goodsell	100,000	5,000	Importers' & Traders' N. Bk.	Commercial N.B., *Cleveland*
Geneva..Ashtabula	First National Bank	H. S. Munger	J. B. Stephens	100,000	18,000	First National Bank	Second Nat. Bk., *Cleveland.*
" "	J. L. Morgan					Importers' & Traders' N. Bk.	Everett, Weddell &Co. *Cle'd*
Germantown ..Montgomery	First National Bank	John F. Kern	J. H. Cross	75,000	25,000	Fourth National Bank	First National Bank.
Girard ..Trumbull	Girard Savings Bank	Wm. B. Sampson	O. Sheadle	25,000	10,000	American Exchange Nat.Bk.	
Granville ..Licking	Wright, Sinnet & Wright					Fourth National Bank	
Greenfield..Highland	Highland County Bank	E. H. Miller		28,000		Third National Bank	First National Bank.
Green Spring..Seneca	First National Bank	J. W. Cummings	Lester W. Roys	50,000	7,500	Fourth National Bank	
Greenville ..Darke	Exchange Bank	(John L. Winner)	Jas. M. Lansdowne			Winslow, Lanier & Co.	Third National Bank.
" "	Farmers' National Bank	G. W. Studebaker	T. S. Waring	84,000	67,000	Fourth National Bank	First National Bank.
" "	Greenville Bank	John Hufnagle	L. L. Bell	37,000		Bank of America	Third N. Bk.; Merch. N. Bk.

OHIO—continued.

Town and County.	Name of Bank.	President.	Cashier.	Paid-up Capital.	Surplus.	New York Correspondent.	Cincin. Correspondent.
Hamilton ..... Butler	First National Bank	Micajah Hughes	John B. Cornell	$100,000	$ 70,000	Third National Bank	First National Bank.
" ..... "	Hamilton Bank	(Shepherd & Curtis)	A. D. Curtis			Manhattan Company Bank	H. W. Hughes & Co.
" ..... "	Second National Bank	William E. Brown	Henry Waltner	100,000	19,000	Importers' & Traders' N. Bk.	Second National Bank.
Harrisville ..... Harrison	Joshua P. Watson		George W. Watson	30,000		Third National Bank	
Hillsborough ..... Highland	Citizens' National Bank	J. C. Gregg	Clarence M. Overman	100,000	14,000	Third National Bank	
" ..... "	Hillsborough National Bank	John A. Smith	Carlisle Barrere	100,000	35,000	Ninth National Bank	
" ..... "	Evans & Ferris		E. L. Ferris	35,000		Third National Bank	Merchants' National Bank.
Hubbard ..... Trumbull	Hubbard National Bank	A. M. Jewell	R. H. Jewell	50,000		American Exchange Nat. Bk.	Merchants' N. B., *Cleveland*
Hudson ..... Summit	D. D. Beebee					Lawrence Bros. & Co.	
" ..... "	C. W. Farrar					L. S. Lawrence & Co.	
" ..... "	S. Straight & Son					American Exchange Nat. Bk.	Second Nat. Bk., *Cleveland*
Ironton ..... Lawrence	Exchange Bank	(W. D. Kelly)					
" ..... "	First National Bank	George Willard	H. B. Wilson	300,000	60,000	National Park Bank	Third National Bank.
" ..... "	Second National Bank	Thomas W. Means	Richard Mather	250,000	38,000	Third National Bank	First National Bank.
Jackson ..... Jackson	First National Bank	P. Pickrel	D. Armstrong	50,000	6,500	Third National Bank	First National Bank.
" ..... "	Iron Bank	saac Brown	T. P. Sutherland			Hanover National Bank	Espy, Heidelbach & Co.
Jamestown ..... Greene	Farmers' and Traders' Bank	L. L. Syfers	J. C. Brown	50,000		Winslow, Lanier & Co.	Franklin Bank.
Jefferson ..... Ashtabula	First National Bank	N. E. French	J. C. A. Bushnell	70,000	14,000	First National Bank	
" ..... "	Second National Bank	S. A. Northway	S. T. Fuller	100,000	4,036	Central National Bank	National City Bk., *Cleveland.*
" ..... "	Talcott's Deposit Bank	(Henry Talcott)	J. C. Talcott			Hatch & Foote	Everett, Weddell & Co., *Clev.*
Kent ..... Portage	Kent National Bank	Marvin Kent	Chas. K. Clapp	100,000	19,000	H. A. Kent & Co.	Commercial N. B., *Cleveland*
Kenton ..... Hardin	Farmers' and Mechanics' Bank	J. C. Stevens	Robert L. Miller				German Banking Co.
" ..... "	Hardin Savings Bank	Joseph Paulucci	H. W. Gramlich	25,000		Ninth National Bank	
" ..... "	Kenton Savings Bank	W. M. Chesney	S. Kraner	25,000	3,000	Metropolitan National Bank	Commercial Bank.
Lancaster ..... Fairfield	Bank of Lancaster	John D. Martin	George W. Beck	60,000		Fourth National Bank	First National Bank.
" ..... "	Fairfield County Bank	H. J. Reinmund	F. C. Whiley	50,000		National Park Bank	Fourth National Bank.
" ..... "	Hocking Valley National Bank	G. A. Mithoff	J. W. Faringer	80,000	16,000	Bank of America	First National Bank.
Lebanon ..... Warren	Lebanon National Bank	John M. Hayner	Joseph M. Oglesby	50,000	600	First National Bank	Merchants' National Bank.
Leesburg ..... Highland	Leesburg Bank	Eli P. Johnson	M. Redkey			Third National Bank	Fourth National Bank.
Leetonia ..... Columbiana	Schmick Bros. & Co.					Importers' & Traders' N. Bk.	Pittsburg N. B. of Com., *Pitts.*

Digitized by Microsoft

OHIO—continued.

Town and County.	Name of Bank.	President.	Cashier.	Paid-up Capital.	Surplus.	New York Correspondent.	Cincin. Correspondent.
Lima.....Allen	Allen County Bank	B. C. Faurot	S. W. Moore			Third National Bank	Merchants' National Bank.
" ..... "	Bank of Lima	(Dague & Selfridge)	O. B. Selfridge			Chemical National Bank	H. W. Hughes & Co.
" ..... "	City Bank	T. T. Mitchell	A. C. Baxter	$ 50,000		Geo. Opdyke & Co.	
" ..... "	First National Bank	Wm. F. Coulson	S. A. Baxter	55,000	$ 1,500	Importers' & Traders' N. Bk.	Merchants' National Bank.
" ..... "	Lima Deposit Bank	(H. Davis)				Hanover National Bank	
Lodi.....Medina	H. Ainsworth			10,000		Ninth National Bank	Commercial N. B., *Cleveland*
Logan.....Hocking	First National Bank	John Walker	Charles E. Bowen	50,000	4,000	National Park Bank	Merchants' National Bank.
" ..... "	People's Bank	L. A. Culver	W. C. Rehren	50,000		Importers' & Traders' N. Bk.	First National Bank.
London.....Madison	Central Bank	Thomas J. Stutson	William Farrar	40,000	3,000	Winslow, Lanier & Co.	
" ..... "	London Exchange Bank	Robert Boyd	W. Minshall			Winslow, Lanier & Co.	
" ..... "	Madison National Bank	Stephen Watson	Harford Toland	120,000	24,000	Fourth National Bank	
Loudonville.....Ashland	Loudonville Banking Co.	G. Schauweker	J. L. Quick	50,000	9,000	Importers' & Traders' N. Bk.	N.B.North. Liberties, *Phila.*
Madison.....Lake	Exchange Bank	L. H. Kimball	A. S. Stratton	50,000		Chase National Bank	First Nat. Bank, *Cleveland.*
Malta.....Morgan	Malta National Bank	E. M. Stanbery	H. D. Miller	75,000	5,000	Continental National Bank.	Fourth National Bank.
Manchester.....Adams	Manchester National Bank	W. A. Blair	J. P. Ellison	50,000	9,000	Ninth National Bank	Espy, Heidelbach & Co.
Mansfield.....Richland	Farmers' National Bank	James Purdy	George A. Clugston	100,000	2,000	National Park Bank	Drexel & Co., *Philadelphia.*
" ..... "	Mansfield Banking Co.	James Dickson	Fred. Byrd	60,000		National Park Bank	
" ..... "	Mansfield Savings Bank	Barnabas Burns	R. Brinkerhoff	32,500	20,000	Chemical National Bank	Second Nat. Bk., *Pittsburgh*
Marietta.....Washington	Bank of Marietta	(I. R. Waters)	Asa B. Waters			Winslow, Lanier & Co.	
" ..... "	Dime Savings Society	John L. Mills	F. A. Wheeler				
" ..... "	First National Bank	Beman Gates	E. R. Dale	150,000	28,500	National Park Bank	Merchants' National Bank.
Marion.....Marion	Farmers' Bank	A. Monnett	J. J. Hane	125,000	10,000	First National Bank	First National Bank.
" ..... "	Fahey's Bank	(Timothy Fahey)				Ninth National Bank	
" ..... "	Marion County Bank	James S. Reed	R. H. Johnson	100,000	30,000	Chase National Bank	Commercial Bank.
" ..... "	Marion Deposit Bank		T. P. Wallace	25,000		Irving National Bank	Third National Bank.
Martin's Ferry.....Belmont	Commercial Bank	J. A. Gray	H. W. Smith			Nassau Bank	
" ..... "	Ohio City Bank	George K. Jenkins	C. H. Jenkins	50,000	1,000	Importers' & Traders' N. Bk.	
Martinsville.....Clinton	Farmers' Bank	(Cleland & Hunt)					Merchants' National Bank.
Marysville.....Union	Bank of Marysville		R. M. Henderson	6,000		Irving National Bank	
" ..... "	Farmers' Bank	J. M. Southard	Joseph Newlove	15,000		Central National Bank	
" ..... "	People's Bank	A. J. Whitney	C. S. Chapman			First National Bank	
Massillon.....Stark	First National Bank	S. Hunt	C. Steese	200,000	50,000	American Exchange Nat. Bk.	
" ..... "	German Deposit Bank	McClymonds, Albright & Co.	W. McClymonds	20,000		National Park Bank	
" ..... "	Union National Bank	John E. McLain	James H. Hunt	100,000	30,000	N. Park Bk.; Kountze Bros.	

Digitized by Microsoft ®

OHIO—continued.

Town and County.	Name of Bank.	President.	Cashier.	Paid-up Capital.	Surplus.	New York Correspondent.	Cincin. Correspondent.
Maumee ..... Lucas	(*See South Toledo.*)						
McArthur ..... Vinton	Vinton County National Bank	Daniel Will	J. W. Delay	$ 50,000	$ 10,000	Importers' & Traders' N.Bk.	First National Bank.
McConnelsville ..... Morgan	First National Bank	A. Alderman	R. Stanton	100,000	13,600	First National Bank	
Mechanicsburg .. Champaign	Farmers' National Bank	R. D. Williams	Thomas Davis	100,000	3,500	Importers' & Traders' N.Bk.	First National Bank.
Medina ..... Medina	Phœnix National Bank	J. H. Albro	R. M. McDowell	75,000	8,000	Chase National Bank	Commercial N.B., *Cleveland*
Miamisburg ... Montgomery	H. Groby & Co.					Importers' & Traders' N.Bk.	Merchants' National Bank.
Middleport ..... Meigs	Hudson Brothers			20,000		Central National Bank	Merchants' National Bank.
Middletown ..... Butler	First National Bank	S. V. Curtis	William S. Marshall	100,000		Importers' & Traders' N. Bk.	
" ..... "	Merchants' National Bank	Charles F. Gunckel	John M. Loehr	100,000	6,100	Third National Bank	First National Bank.
" ..... "	Oglesby & Barnitz					Importers' & Traders' N. Bk.	H. W. Hughes & Co.
Milford Centre ... ... Union	Bank of Milford Centre						
Millersburg ..... Holmes	Exchange Bank		Louis Mayers			Importers' & Traders' N.Bk.	First Nat. Bank, *Cleveland.*
" ..... "	J. & G. Adams			40,000		Importers' & Traders' N. Bk.	
Minerva ..... Stark	Minerva Banking Co.	J. C. Hostetter	A. F. Hostetter	50,000		Ninth National Bank	
Monroeville ..... Huron	Exchange Bank		H. P. Stentz			Third National Bank	
Morgan ..... Ashtabula	Morgan Sav. & Loan Assoc'n.	E. M. Covell	W. W. Watkins	50,000	7,000	Hatch & Foote	
Morrow ..... Warren	Morrow Bank	(J. S. Conden)	Theo. Conden, Jr.			Winslow, Lanier & Co.	Commercial Bank.
Moscow ..... Clermont	Deposit Bank	(Lemar & McMath)					Fourth National Bank.
Mt. Gilead ..... Morrow	First National Bank	J. M. Briggs	R. P. Halliday	120,000		Central National Bank	
Mt. Pleasant ..... Jefferson	First National Bank	James H. Gill	W. R. Ratcliff, *Acting.*	175,000	15,200	First National Bank	
Mt. Sterling ..... Madison	Farmers' Bank	James Jones	J. G. Loofbourrow	60,000	3,600	Third National Bank	Fourth National Bank.
Mt. Vernon ..... Knox	First National Bank	C. Delano	Fred. D. Sturges	50,000		Fourth National Bank	North Western N.B. *Chicago*
" ..... "	Knox County National Bank.	Henry B. Curtis	John M. Ewalt	100,000	9,000	Central National Bank	Merchants' N. B., *Cleveland*
" ..... "	Knox County Savings Bank	Jared Sperry	Samuel H. Israel	25,000		Leonard, Howell & Co.	
Napoleon ... . Henry	E. S. Blair & Co.					First National Bank	
" ..... "	Sheffield & Norton					Mechanics' National Bank	Keeler, Holcomb & Co., *Tol.*
Nelsonville ..... Athens	Merchants' & Miners' Bank	Charles Robbins	Charles A. Cable			First National Bank	Merchants' National Bank.
Nevada ..... Wyandot	Nevada Deposit Bank	William L. Blair	O. C. Ewart	50,000		National Park Bank	
Newark ..... Licking	First National Bank	Jerome Buckingham	F. S. Wright	100,000	20,000	Fourth National Bank	Third National Bank.
" ..... "	Franklin Bank	(Robbins, Winegarner, Wing & Co.)				Ninth National Bank	Citizens' N. B., *Baltimore.*
New Athens ..... Harrison	John Dunlap, Jr.						
New Baltimore ..... Stark	A. Taylor & Son						
New Bremen ..... Auglaize	Boesel's Bank	Charles Boesel	Julius Boesel			Chase National Bank	German Banking Co.

Digitized by Microsoft®

OHIO—continued.

Town and County.	Name of Bank.	President.	Cashier.	Paid-up Capital.	Surplus.	New York Correspondent.	Cincin. Correspondent.
New Lexington .....Perry	Perry County Bank.....	J. J. Johnson	James M. Holmes.....	$ 50,000	$ 5,100	Third National Bank	Fourth National Bank.
New Lisbon....Columbiana	First National Bank.....	J. F. Benner	M. J. Child.....	50,000	1,740	Chase National Bank.....	Commercial N. Bk., *Cleveland*
" .... "	Firestone Bros.....	.....	.....	.....	.....	.....	Ohio Nat. Bank, *Cleveland.*
" .... "	Lodge & Small.....	.....	.....	.....	.....	Winslow, Lanier & Co.	
New London .....Huron	First National Bank	John C. Ransom.....	John Barnes.....	50,000	6,000	Third National Bank	Second Nat. Bk., *Cleveland.*
N. Philadelphia, Tuscarawas	Citizens' National Bank.....	Stephen O'Donnell ...	Charles C. Welty.....	100,000	.....	Third National Bank	Third National Bank, *Phil.*
" "	City Bank	E. Rosemond	H. L. Custer.....	.....	.....	.....	Commercial Nat. Bk., *Phil.*
" "	Exchange Bank.....	(A. Bates).....	John Hance.....	50,000	3,000	Merchants' National Bank..	
New Richmond...Clermont	First National Bank.....	W. G. Moore.....	Darlington E. Fee	100,000	35,000	Third National Bank	Third National Bank.
New Straitsville.....Perry	Bank of New Straitsville.....	L. A. Culver	A. D. Houston	50,000	.....	Importers' & Traders' N. Bk.	First National Bank.
New Vienna .....Clinton	New Vienna Bank	E. M. Woodbury.....	E. Arthur.....	35,000	.....	Third National Bank	Fourth National Bank.
New Washington..Crawford	Farmers' Exchange Bank.....	(John A. Sheetz & Co.)	J. H. Sheetz	25,000	.....	.....	First Nat. Bk., *Cleveland.*
Niles.....Trumbull	Citizens' Savings&Loan Ass'n	A. G. Bentley.....	H. H. Mason.....	40,000	.....	National Park Bank.....	
North Amherst .....Lorain	Bank of North Amherst.....	A. T. Spitzer.....	A. L. Spitzer	100,000	.....	Chase National Bank.....	German-American Bk., *Clev.*
North Lewisburg, Champaign	Bank of North Lewisburg	W. D. Sibley.....	W. Cranston, *Ass't*....	20,000	2,500	Chemical National Bank ...	Third National Bank.
Norwalk .....Huron	First National Bank	Daniel A. Baker	D. A. Baker, Jr.....	50,000	21,500	First N. B.; Metropolitan N. B.	
" ..... "	Norwalk National Bank.....	John Gardiner.....	Charles W. Millen...	100,000	20,000	American Exchange Nat. Bk.	Commercial N. Bk., *Cleveland*
Oberlin.....Lorain	First National Bank	H. Hulburd	T. F. Daniels	50,000	25,000	Importers' & Traders' N. Bk.	Commercial N. Bk., *Cleveland*
Orrville.....Wayne	Exchange Bank.....	(Brenneman & Horst).	.....	20,000	.....	Importers' & Traders' N. Bk.	Manufacturers' N. Bk., *Phil.*
Ottawa .....Putnam	Exchange Bank.....	(Slauson & Ewing)....	.....	.....	.....	First National Bank	First National Bank, *Toledo*
" ..... "	C. H. Rice & Co.....	.....	.....	25,000	.....	National Park Bank	Toledo Nat. Bank, *Toledo.*
Oxford .....Butler	Citizens' Bank.....	William L. Lane	Jewett E. Ricker	.....	.....	Third National Bank	First National Bank.
" ..... "	Oxford Bank.....	(Fry & Munns).....	.....	.....	.....	Hanover National Bank.....	Fourth National Bank.
Painesville .....Lake	First National Bank.....	Levi Kerr.....	H. C. Nellis.....	200,000	85,000	National Park Bank	
" ..... "	Lake County Bank.....	(Aaron Wilcox & Co.)	.....	.....	.....	N. Park Bk.; Ninth N. Bk...	Com. N. Bk.; N. City Bk., *Clev.*
" ..... "	Painesville Sav. & Loan Ass'n.	H. Steele	R. K. Paige.....	.....	.....	Importers' & Traders' N. Bk.	
Paulding .....Paulding	Potters' Bank	(Geo. W. Potter)	.....	25,000	.....	Henry Clews & Co.	
Peninsula.....Summit	A. M. Cole.....	.....	.....	.....	.....	.....	
Perrysburg .....Wood	Citizens' Bank....	J. Dunipace....	N. L. Hanson	.....	.....	Fourth National Bank.....	
Piqua .....Miami	Citizens' National Bank.....	G. Volney Dorsey.....	Henry Flesh	100,000	12,000	Importers' & Traders' N. Bk.	First National Bank.
" ..... "	Piqua National Bank.....	William Scott	Clarence Langdon	200,000	26,802	Third National Bank	First National Bank.
Plain City .....Madison	Plain City Bank	Alvah Smith.....	C. B. Smith.....	.....	.....	National Park Bank	
Plymouth ....Richland	First National Bank	J. Brinkerhoff.....	W. B. Cuykendall.....	50,000	7,000	Central National Bank	First Nat. Bk., *Cleveland.*

OHIO—continued.

Town and County.	Name of Bank.	President.	Cashier.	Paid-up Capital.	Surplus.	New York Correspondent.	Cincin. Correspondent.
Poland ..... Mahoning	Farmers' Deposit & Savings Bk.	R. L. Walker	Clark Stough	$ 25,000	$ 17,000	National Park Bank	
Pomeroy ..... Meigs	First City Bank	T. A. Plantz	George W. Plantz			Fourth National Bank	J. F. Larkin & Co.
" ..... "	Pomeroy National Bank	H. S. Horton	J. S. Blackaller	200,000	16,300	Third National Bank	First National Bank.
Port Clinton ..... Ottawa	S. A. Magruder & Co.		S. A. Magruder			Mechanics' National Bank	
Portsmouth ..... Scioto	Citizens' Savings Bank	D. N. Murray	J. W. Overturf	50,000		Importers' & Traders' N. Bk.	H. W. Hughes & Co.
" ..... "	Farmers' National Bank	George Davis	John M. Wall	250,000	50,000	Ninth National Bank	Third National Bank.
" ..... "	First National Bank	E. Miller	James Y. Gordon	250,000		Fourth National Bank	
" ..... "	Portsmouth National Bank	John G. Peebles	Samuel Reed	250,000	50,000	National Park Bank	First National Bank.
Quaker City ..... Guernsey	Quaker City National Bank	Isaac W. Hall	Thomas M. Johnson	100,000	11,287	Ninth National Bank	N. Bank of W. Va., *Wheeling.*
Quincy ..... Logan	Grain Growers' Bank	C. H. Custenborder	D. A. Platt				
Ravenna ..... Portage	First National Bank	Newel D. Clark	Charles E. Witter	100,000	20,000	Central National Bank	Commercial Nat. Bk., *Clev.*
" ..... "	Second National Bank	E. T. Richardson	W. H. Beebe	100,000	15,000	Importers' & Traders' N. Bk.	First Nat. Bank, *Cleveland.*
" ..... "	E. S. Comstock					American Exchange Nat. Bk.	Ohio Nat. Bank, *Cleveland.*
Richwood ..... Union	Bank of Richwood	William H. Conkright	B. L. Talmage	20,000	2,000	First National Bank	First National Bank.
" ..... "	Union County Bank	T. P. Cratty	A. J. Blake	6,000		Market National Bank	
Ripley ..... Brown	Farmers' National Bank	C. Baird	E. R. Bell	100,000	27,000	Central National Bank	First National Bank.
" ..... "	First National Bank	John T. Wilson	W. T. Galbreath	150,000	30,000	Fourth National Bank	First National Bank.
Rushsylvania ..... Logan	Citizens' Bank	W. McAdams	O. R. Pegg				
" ..... "	Farmers' Bank	Samuel Stewart	J. McCulloch			Geo. Opdyke & Co.	Third National Bank.
Sabina ..... Clinton	Sabina Bank	Isaac Lewis	E. A. Lewis			Third National Bank	Fourth National Bank.
Salem ..... Columbiana	City Bank	(Boone & Campbell)				Importers' & Traders' N. Bk.	Nat. Bank Republic, *Phila.*
" ..... "	Farmers' National Bank	J. Twing Brooks	R. V. Hampson	200,000	30,000	Third National Bank	
" ..... "	First National Bank	Furman Gee	Richard Pow	125,000	16,000	First National Bank	
" ..... "	H. Greiner & Son					American Exchange Nat. Bk.	Drexel & Co., *Philadelphia*
Salineville ..... Columbiana	Salineville Banking Co.	Joseph G. Lacock	William T. Cope	20,000	4,500	Importers' & Traders' N. Bk.	Ohio Nat. Bank, *Cleveland.*
Sandusky ..... Erie	First National Bank	A. H. Moss	H. O. Moss	150,000	20,000	Fourth National Bank	First Nat. Bank, *Chicago.*
" ..... "	Second National Bank	R. B. Hubbard	A. W. Prout, Jr.	100,000	20,000	Ninth National Bank	
" ..... "	Third National Bank	L. Cable	Henry Graefe	100,000		Chase National Bank	Third National Bank.
Seville ..... Medina	Bank of Seville	(Hay, Stebbins & Co.)				Ninth National Bank	E. B. Hale & Co., *Cleveland.*
" ..... "	Seville Exchange Bank	(L. Wideman & Sons)	J. Wideman			Chase National Bank	German-Am. Bk., *Cleveland.*
Shelby ..... Richland	First National Bank	W. R. Bricker	B. J. Williams	50,000	4,750	First National Bank	
Shiloh ..... "	Shiloh Exchange Bank		N. J. Shupe				First Nat. Bank, *Cleveland.*

Digitized by Google

OHIO—continued.

Town and County.	Name of Bank.	President.	Cashier.	Paid-up Capital.	Surplus.	New York Correspondent.	Cincin. Correspondent.
Sidney ..... Shelby	Citizens' Bank	J. A. Lamb	W. E. Kilborn	$ 82,100		Fourth National Bank	Fourth National Bank.
" ..... "	German-American Bank	Hugh Thompson	John H. Wagner	75,000		National Park Bank	Third National Bank.
Smithfield ..... Jefferson	First National Bank	C. D. Kaminsky	William Vermillion	100,000	$ 14,000	Fourth National Bank	First Nat. Bk., *Philadelphia*
Somerton ..... Belmont	Belmont Bank	R. C. Miles	E. J. Hoge	50,000	2,775	First National Bank	Citizens' N. Bk., *Baltimore.*
South Charleston ..... Clark	Bank of South Charleston	John Rankin	M. Clark	80,000	25,000	Importers' & Traders' N. Bk.	Epy, Heidelbach & Co.
South Toledo ..... Lucas	Union Deposit Bank	R. B. Mitchell	J. C. Allen			Ninth National Bank	
Spencerville ..... Allen	John H. Harbison						
Springfield ..... Clark	First National Bank	John Ludlow	C. A. Phelps	400,000	100,000	Importers' & Traders' N. Bk.	First National Bk., *Chicago.*
" ..... "	Lagonda National Bank	C. Thompson	D. P. Jefferies	100,000	7,000	Importers' & Traders' N. Bk.	Third National Bank.
" ..... "	Mad River National Bank	James S. Goode	Thomas F. McGrew	300,000	70,000	Fourth N. Bk.; Am. Ex. N. Bk.	First National Bank.
" ..... "	Second National Bank	William Foos	F. W. Foos	100,000	87,789	Central National Bank	First National Bank.
" ..... "	Springfield Savings Bank	A. C. Black, *Vice-Pres.*	John C. Buxton				
St. Clairsville ..... Belmont	First National Bank	D. D. T. Cowen	H. C. Welday	100,000	29,000	First National Bank	
Steubenville ..... Jefferson	Jefferson National Bank	James Gallagher	Charles Gallagher	150,000	40,000	Metropolitan National Bank	First National Bank.
" ..... "	Miners' & Mechanics' Bank	J. H. Hawkins	S. B. Campbell, *Tr.*	50,000	2,500		
" ..... "	National Exchange Bank	William Dougherty	T. A. Hammond	100,000	2,850	Importers' & Traders' N. Bk.	
" ..... "	Union Deposit Bank	William A. Walden	Horatio G. Garrett	30,000	10,000	Third National Bank	First Nat. Bank, *Pittsburgh*
" ..... "	Sherrard, Mooney & Co.			50,000		Third National Bank	Fifth National Bk., *Chicago.*
St. Marys ..... Auglaize	Bank of St. Marys		A. Althausen			Third National Bank	German Banking Co.
St. Paris ..... Champaign	Citizens' Bank	Sam'l Bowersock	L. Pond	14,000	5,000	Ninth National Bank	Third National Bank.
Sunbury ..... Defiance	Farmers' Bank	B. Moore	O. H. Kimball	200,000		Importers' & Traders' N. Bk.	
Thurman ..... Gallia	Centreville National Bank	L. M. Beman	R. P. Porter	50,000	5,000	Third National Bank	Merchants' National Bank.
Tiffin ..... Seneca	Commercial Bank	W. P. Noble	S. B. Sneath	100,000	5,000	American Exchange Nat. Bk.	Merchants' Nat. Bk., *Toledo.*
" ..... "	National Exchange Bank	John D. Loomis	J. W. Chamberlin	125,000	25,000	American Exchange Nat. Bk.	Third National Bank.
Toledo ..... Lucas	Commercial National Bank	Cyrus H. Coy	H. S. Halsted	100,000	5,000	First N. Bk.; Chase N. Bk.	Traders' Bank, *Chicago.*
" ..... "	First National Bank	V. H. Ketcham	J. M. Spencer	500,000	100,000	Fourth National Bank	First National Bank.
" ..... "	Merchants' National Bank	W. W. Griffith	Charles C. Doolittle	300,000	35,000	Metropolitan National Bank	Third National Bank.
" ..... "	Merch'ts & Clerks' Sav. Inst.	M. Shoemaker	O. S. Bond, *Tr.*	100,000	20,000	First National Bank	
" ..... "	Northern National Bank	John T. Newton	F. B. Shoemaker	150,000	35,000	National Park Bank	Fifth Nat. Bk., *Chicago.*
" ..... "	Second National Bank	George W. Davis	Charles F. Adams	250,000	100,000	Merchants' National Bank	Union Nat. Bk., *Chicago.*
" ..... "	Toledo National Bank	Samuel M. Young	E. H. Van Hoesen	100,000	20,000	Importers' & Traders' N. Bk.	Merchants' N. Bk., *Chicago.*
" ..... "	Toledo Sav. Bank & Trust Co.	Richard Mott	John J. Barker	100,000		Bank of New York N. B. A.	
" ..... "	Keeler, Holcomb & Co.					Mechanics' National Bank	
" ..... "	Raymer, Seagrave & Co.					American Exchange Nat. Bk.	Eliot Nat. Bank, *Boston.*

Digitized by Microsoft

OHIO—continued.

Town and County.	Name of Bank.	President.	Cashier.	Paid-up Capital.	Surplus.	New York Correspondent.	Cincin. Correspondent.
Troy ..... Miami	First National Bank	H. W. Allen	John L. Meredith	$200,000	$ 53,195	Continental National Bank.	First and Third Nat. Bks.
" ..... "	Miami County Bank	H. H. Weakley	Noah Yount	50,000		Continental National Bank.	Merchants' National Bank.
Uhrichsville .... Tuscarawas	Farmers' & Merchants' Bank.	William B. Thompson	Beriah Wilkins			Third National Bank	First Nat. Bank, *Pittsburgh*.
" .... "	Union Bank	(Geo. Johnston)	I. E. Demuth			Merchants' National Bank	
Upper Sandusky .. Wyandot	Central Bank	John S. Rappe	Wm. H. Fredrick	50,000		John H. Davis & Co.	
" .. "	First National Bank	S. Watson	James G. Roberts	105,000	47,000	Fourth National Bank	First National Bank.
" .. "	Wyandot County Bank	George W. Beery	Ed. A. Gordon			Ninth National Bank	N. Exchange Bk., *Columbus*.
Urbana ..... Champaign	Champaign National Bank	P. B. Ross	H. P. Espy	100,000	20,000	Ninth National Bank	First National Bank.
" ..... "	Citizens' National Bank	Oliver Taylor	W. W. Wilson	100,000		Importers' & Traders' N. Bk.	Third National Bank.
" ..... "	Third National Bank	John H. Young	E. G. Wiley	100,000	10,000	Importers' & Traders' N. Bk.	Third National Bank.
Utica ..... Licking	Utica Bank	(Sperry & Wilson)		100,000		Ninth National Bank	
Van Wert ..... Van Wert	First National Bank	Alonzo Conant	John A. Conn	60,000	13,000	National Park Bank	
Versailles ..... Darke	Kusnick, Murphy & Co.			75,000			Merchants' National Bank.
Wadsworth ..... Medina	Wadsworth Bank	J. K. Durling	A. L. Corman	50,000	300	Ninth National Bank	
Wapakoneta ..... Auglaize	Farmers' Bank		Samuel Bitler			Winslow, Lanier & Co.	Franklin Bank.
" ..... "	People's Bank		F. Fritsch			Third National Bank	German Banking Co.
Warren ..... Trumbull	First National Bank	H. B. Perkins	M. B. Tayler	300,000	60,000	Manh. Co.; Imp. & Tra. N. B.	North Western N. B., *Chicago*
" ..... "	Trumbull National Bank	Charles Smith	Kirtland M. Fitch	150,000	21,000	American Exchange Nat. Bk	
Washington C. H. ... Fayette	Merchants' & Farmers' Bank	James Purcell	Morris Sharp	150,000	22,000	Winslow, Lanier & Co.	Franklin Bank.
" ... "	People's and Drovers' Bank	Daniel McLean	Robert A. Robinson	293,500	60,000	Importers' & Traders' N. Bk	Central N.B., *Philadelphia*.
Wauseon ..... Fulton	Bank of Wauseon		E. S. Callendar			Importers' & Traders' N. Bk.	Second Nat. Bank, *Toledo*.
Waverly ..... Pike	James Emmitt & Co.						
" ..... "	Hays, Jones & Co.	George D. Cole	George L. Jones				Fourth National Bank.
Waynesburgh ..... Stark	L. Scott						Third Nat. Bk., *Pittsburgh*.
Waynesville ..... Warren	Exchange Bank	(I. H. Harris)		50,000		Robert Winthrop & Co.	First National Bank.
" ..... "	Waynesville National Bank	S. S. Haines	Joel Evans	50,000	1,100	Merchants' National Bank	Merchants' National Bank.
Wellington ..... Lorain	First National Bank	S. S. Warner	R. A. Horr	100,000	4,500	Metropolitan National Bank	First Nat. Bank, *Cleveland*.
Wellsville ..... Columbiana	First National Bank	J. W. Reilly	James Henderson	50,000	8,000	Third National Bank	First Nat. Bank, *Cleveland*.
West Jefferson ..... Madison	Commercial Bank	(S. J. Hubbard)				Importers' & Traders' N. Bk.	Second National Bank.
West Liberty ..... Logan	Logan County Bank	(Taylor & Fisher)	F. P. Taylor			Ninth National Bank	H. W. Hughes & Co.
West Union ..... Adams	G. B. Grimes & Co.			50,000		Hewson, Kilbreth & Co.	Fourth National Bank.
Whartonsburg ..... Wyandot	Richland Deposit Bank	(Wm. Bristoll)		5,000		Nat. Shoe & Leather Bank.	

Digitized by Google

OHIO—continued.

Town and County.	Name of Bank.	President.	Cashier.	Paid-up Capital.	Surplus.	New York Correspondent.	Chicago Correspondent.
Wilmington.....Clinton	Clinton County Nat. Bank	F. M. Moore	Madison Betts	$100,000	$ 10,000	Continental National Bank	Fourth Nat. Bk., *Cincinnati.*
" ..... "	First National Bank	C. M. Bosworth	C. C. Nichols	100,000	35,500	Importers' & Traders' N. Bk.	
Woodsfield.....Monroe	Monroe Bank	S. L. Mooney	Jere. Williams	50,000	2,500	American Exchange Nat. Bk	
Woodstock.....Champaign	Woodstock Bank	A. P. Howard	Geo. Riddle	10,000		Fourth National Bank	
Wooster.....Wayne	Exchange Bank	J. H. Kauke	C. S. Frost			Irving National Bank	Drexel & Co., *Philadelphia.*
" ..... "	National Bank of Wooster	John Zimmerman	Curtis V. Hard	53,900	7,500	National Park Bank	
" ..... "	Wayne County National Bank	E. M. Quinby	E. Quinby, Jr.	50,000	10,000	Central National Bank	Bk. of North America, *Phila.*
Xenia.....Greene	First National Bank	A. H. Baughman	Alfred Trader	120,000		Fourth National Bank	
" ..... "	Second National Bank	Thomas P. Townsley	John S. Ankeney	100,000	30,000	National Park Bank	First & Second N. Bks., *Cincin*
Youngstown.....Mahoning	First National Bank	Robert McCurdy	William H. Baldwin	500,000	106,457	American Exchange Nat. Bk.	North Western Nat. Bank.
" ..... "	Mahoning National Bank	H. O. Bonnell	J. H. McEwen	249,600	50,000	Metropolitan National Bank.	North Western Nat. Bank.
" ..... "	Second National Bank	Henry Tod	Henry M. Garlick	200,000	9,000	National Bk. of Commerce.	Exchange N. B., *Pittsburgh.*
" ..... "	Wick Bros. & Co.					National Park Bank	North Western Nat. Bank.
Zanesville.....Muskingum	First National Bank	W. A. Graham	George H. Stewart	200,000	50,000	National Park Bank	Third Nat. Bank, *Cincinnati.*
" ..... "	Union Bank	F. J. L. Blandy	John J. Ingalls	80,000		National Park Bank	
" ..... "	C. W. Potwin & Co.					Manhattan Company Bank.	
" ..... "	C. C. Russell & Co.		William Price			Ninth National Bank	

OREGON.

Albany.....Lynn	John Conner					Importers' & Traders' N. Bk.	
Astoria.....Clatsop	I. W. Case		Annesley M. Case			Eugene Kelly & Co.	First Nat. Bank, *Portland.*
Baker City.....Baker	James W. Virtue			100,000		Kountze Bros.	
Dalles.....Wasco	French & Co.						Ladd & Tilton, *Portland.*
Jacksonville.....Jackson	C. C. Beekman						Wells, Fargo & Co., *San Fr.*
Portland.....Multnomah	Bank of British Columbia		W. W. Francis, *Mgr.*	2,000,000		Smithers & Watson	Bank of Montreal.
" ..... "	Bk. of British North America		J. Goodfellow, *Agent.*			McTavish & Lawson	
" ..... "	First National Bank	Henry Failing	James Steel	250,000	300,000	Importers' & Traders' N. Bk.	First National Bank.
" ..... "	Oregon & Wash'tn Mort. Sav. B.		Wm. Reid, *Man'g Dir.*	60,000		M. K. Jesup, Paton & Co.	
" ..... "	Ladd & Tilton		E. Quackenbush			National Park Bank	Preston, Kean & Co.
Salem.....Marion	Ladd & Bush					National Park Bank	

Digitized by Microsoft ®

PENNSYLVANIA.

Town and County.	Name of Bank.	President.	Cashier.	Paid-up Capital.	Surplus.	New York Correspondent.	Phila. Correspondent.
Allegheny City...Allegheny	Enterprise Savings Bank	T. J. Graff	C. Steffen, Jr.	$100,000		C. B. Richard & Boas	
" .... "	First National Bank	T. H. Nevin	Edward R. Kramer	350,000	$110,000	Third Nat. Bk.; N. Park Bk.	Merchants' N.B., *Cincinnati*
" .... "	German National Bank	A. Wiese	Joseph Stratman	200,000	5,300	Importers' & Traders' N. Bk.	Union National Bank.
" .... "	Girard Bank	William W. Martin	Samuel S. Bryan	100,000	1,877	Third National Bank	
" .... "	Nation's Bank for Savings	John A. Myler	C. W. Benney, *Tr.*	89,000	3,500		
" .... "	Real Estate Loan & Trust Co.	Gregor Meyer	C. Schaner, Jr.	73,000		Importers' & Traders' N. Bk.	
" .... "	Second National Bank	James Lockhart	J. N. Davidson	150,000	30,000	American Exchange Nat. Bk.	Drexel & Co.
" .... "	Third National Bank	Hugh S. Fleming	H. A. Spangler	200,000	11,614	Third National Bank	Union National Bank.
" .... "	Workingman's Savings Bank.	J. A. Hermann	Geo. L. Walter	50,000	50,000	Importers' & Traders' N. Bk.	Central National Bank.
Allentown.....Lehigh	Allentown National Bank	William Saeger	Charles W. Cooper	500,000	100,000	Union National Bank	Farmers' & Mechanics' N. B.
" ..... "	Allentown Savings Institution	William H. Ainey	B. J. Hagenbuck	42,000			
" ..... "	Second National Bank	William H. Ainey	Reuben Stahler	200,000	44,086	Ninth National Bank	Union National Bank.
Altoona.....Blair	Altoona Bank	E. B. Isett	Theo. H. Wigton	50,000			Mechanics' National Bank.
" ..... "	First National Bank	A. M. Lloyd	John Lloyd	150,000		Merchants' Exchange N. Bk.	
" ..... "	Mechanics' Savings Bank	Max Kinkead	W. M. Lloyd, Jr.				
Annville .....Lebanon	Annville National Bank	J. H. Kinports	George W. Stine	50,000	600		National Bank Republic.
Apollo.....Armstrong	Apollo Savings Bank	John B. Chambers	S. M. Jackson	46,460	10,337		B. K. Jamison & Co.
Ashland .....Schuylkill	Citizens' National Bank	William H. Heaton	George H. Helfrich	60,000		First National Bank	Manufacturers' Nat. Bank.
Ashley .....Luzerne	Ashley Savings Bank	Lewis C. Paine	G. H. Flanagan	37,700	6,000	Mechanics' National Bank	
Athens .....Bradford	First National Bank	N. C. Harris	C. T. Hull	100,000	72,600	National Park Bank	
Baldwin.....Butler	Fairview Deposit Bank	D. Alex. Ralston	R. W. McKee	50,000	2,000	Third National Bank	Fifth National Bank, *Pitts.*
Bangor .....Northampton	Bank of Bangor	S. B. Chase	Alfred M. Paff			Chase National Bank	
Barnhart's Mills.....Butler	(*See Millerstown.*)						
Beallsville .....Washington	Jas. M. Miller						Duquesne N.B., *Pittsburgh.*
Beaver.....Beaver	Beaver Deposit Bank	S. B. Wilson	Eben Allison	25,000			People's Bank.
" ..... "	Beaver Savings Bank		Thomas McCreery			Fourth National Bank	Tradesmen'sN.B. *Pittsburgh*
Beaver Falls ..... "	Economy Savings Institution.	Henry Hice	John Reeves	450,000		Bank of America	H. Wick & Co., *Cleveland.*
Bedford .....Bedford	Hartley & Bowers		John S. Bowers	20,000		Robert Winthrop & Co.	
Bellefonte .....Centre	Centre County Banking Co.	James A. Beaver	J. D. Shugert	75,000		LeatherManufacturers'N.Bk.	
" ..... "	First National Bank	E. C. Humes	J. P. Harris	100,000	50,000	First National Bank	Farmers' & Mechanics' N. B.
" ..... "	W. F. Reynolds & Co.					Drexel, Morgan & Co.	
Belle Vernon.....Fayette	S. F. Jones & Co.					Drexel, Morgan & Co.	R. Patrick & Co., *Pittsburgh.*

Digitized by Microsoft

PENNSYLVANIA—continued.

Town and County.	Name of Bank.	President.	Cashier.	Paid-up Capital.	Surplus.	New York Correspondent.	Phila. Correspondent.
Berlin ..... Somerset	S. Philson & Co.						Mechanics' National Bank.
Berwick ..... Columbia	First National Bank	M. W. Jackson	S. C. Jayne	$ 75,000	$ 30,000	Importers' & Traders' N. Bk.	Union National Bank.
" ..... "	Jackson, Woodin & Jackson		R. W. Oswald			Chemical National Bank	Manufacturers' Nat. Bank.
Bethlehem ..... Northampton	First National Bank	C. A. Luckenbach	C. E. Breder	300,000	42,000	Importers' & Traders' N. Bk.	Central National Bank.
" ..... "	Lehigh Valley National Bank	G. B. Linderman	H. G. Borbek	300,000	85,000	First National Bank	Girard National Bank.
" ..... "	E. P. Wilbur & Co.	(*See South Bethlehem.*)					
Blairsville ..... Indiana	First National Bank	Paul Graff	T. D. Cunningham	80,000	26,161	Merchants' Exchange N. Bk.	Citizens' National Bk., *Pitts.*
" ..... "	William Maher						Girard National Bank.
Bloomsburg ..... Columbia	Bloomsburg Banking Co.	John A. Funston	H. H. Grotz	40,000	10,000	Ninth National Bank	
" ..... "	First National Bank	Charles R. Paxton	Joseph P. Tustin	50,000	100,000	Third National Bank	First National Bank.
Blossburg ..... Tioga	Pomeroy Bros. & Smith					First National Bank	
Boyertown ..... Berks	National Bank of Boyertown	Thos. J. B. Rhoads	Milton A. Mory	100,000	4,900		Manufacturers' Nat. Bank.
Braddock ..... Allegheny	Braddock Trust Co.	Robert E. Stewart	John G. Kelly	60,000	10,000	Chemical National Bank	Third Nat. Bk., *Pittsburgh.*
Bradford ..... McKean	Bradford Bank	R. F. Borckman	J. F. Merrill	25,000		National Park Bank	Central National Bank
" ..... "	Exchange Bank	(Huff Bros & Co.)				Importers' & Traders' N. Bk.	Fifth Nat. Bank, *Pittsburgh.*
" ..... "	Tuna Valley Bank	C. S. Whitney	Claude A. Mitchell			St. Nicholas National Bank.	
" ..... "	Dow & Co.					First National Bank	
Breakneck ..... Butler	J. Dambach & Son					Third National Bank	
Bristol ..... Bucks	Farmers' Nat. Bk. of Bucks Co.	C. N. Taylor	Charles T. Iredell	92,220	75,000	Ninth National Bank	
Brookville ..... Jefferson	Jefferson County Nat. Bank	Thomas K. Litch	J. B. Henderson	50,000		Nat. Bank of Commerce	Farmers' & Mechanics' N. B
" ..... "	Wm. F. Clark & Son			50,000		Drexel, Morgan & Co.	Philadelphia National Bk.
Brownsville ..... Fayette	Deposit & Discount Bank	William Cotton	O. K. Taylor	100,000	15,000		Pitts. N. B. Commerce, *Pitts.*
" ..... "	Dollar Savings Bank	Adam Jacobs	H. W. Robinson	50,000		Third National Bank	
" ..... "	First National Bank	J. T. Rogers	R. Crumrine	75,000	42,000	First National Bank	
" ..... "	Monongahela National Bank	George E. Hogg	William Parkhill	200,000	70,000	Bank of New York N. B. A.	First Nat. Bank, *Pittsburgh.*
Bullion ..... Venango	Bullion Exchange Bank		A. W. Gealy			Third National Bank	Pitts. N. B. Commerce, *Pitts.*
Burgettstown ... Washington	(*See Cardville.*)						
Butler ..... Butler	Butler Savings Bank	William Campbell	William Campbell, Jr.	60,000		First National Bank	
" ..... "	First National Bank	W. H. H. Riddle	Alex. Mitchell	500,000	10,000	First National Bank	German Nat. Bk., *Pittsburgh*
" ..... "	John Berg & Co.					Importers' & Traders' N. Bk.	
Cambridgeboro ... Crawford	J. L. & A. Kelly					Ninth National Bank	
Canonsburgh ... Washington	Farmers' Deposit Bank	James Craighead	H. Bennett				R. Patrick & Co., *Pittsburgh.*
Canton ..... Bradford	Samuel Doane & Son	Samuel Doane	E. E. Doane			National Park Bank	Third National Bank.
Carbondale ..... Luzerne	First National Bank	H. S. Pierce	James Stott	110,000	99,780	N. Park Bk.; Ninth N. Bk.	
" ..... "	Miners' & Mechanics' Sav. Bk.	John Jermyn	C. E. Spencer	50,000		First & Mer. Exch. Nat. Bks.	
Cardville ..... Washington	Burgettstown National Bank	J. L. Proudfit	J. L. Patterson	50,000	2,000	Chase National Bank	Second Nat. Bk., *Pittsburgh*

Digitized by Microsoft®

PENNSYLVANIA—continued.

Town and County.	Name of Bank.	President.	Cashier.	Paid-up Capital.	Surplus.	New York Correspondent.	Phila. Correspondent.
Carlisle .....Cumberland	Carlisle Deposit Bank.....	John Hays.....	A. Keller.....	$100,000	.....	Kountze Bros.	
" ..... "	Farmers' Bank.....	Thomas Poston.....	J. C. Hoffer	50,000	.....	Chemical National Bank....	B. K. Jamison & Co.
Catasauqua.....Lehigh	National Bank of Catasauqua.	Eli J. Saeger	Melchior H. Horn.....	500,000	$ 87,000	Importers' & Traders' N. Bk.	Farmers' and Mech. N. Bk.
Cattawissa.....Columbia	Cattawissa Deposit Bank	John K. Robins.....	B. R. Davis	50,000	.....	.....	Third National Bank.
Centre Hall .....Centre	Penn's Valley Banking Co. ...	William Wolf.....	William B. Mingle....	.....	.....	.....	W. H. Loyd & Co.
Chambersburg.....Franklin	National Bk. of Chambersburg	Edmund Culbertson ..	G. R. Messersmith	260,000	.....	National Park Bank.....	
" ..... "	James G. Elder	.....	.....	.....	.....	.....	
Chester .....Delaware	Delaware County Nat. Bank ..	Elwood Tyson.....	J. H. Roop.....	300,000	55,100	.....	First National Bank.
" ..... "	First National Bank	John Larkin, Jr	William Taylor	100,000	24,419	.....	Corn Exchange Nat. Bank.
" ..... "	Samuel A. Dyer.....	.....	.....	.....	.....	Drexel, Morgan & Co.	
Clarion.....Clarion	Discount and Deposit Bank...	James B. Knox	N. Myers	23,000	37,000	Chemical National Bank....	German Nat. Bk., *Pittsburgh*
" ..... "	First National Bank	Jacob Black.....	G. W. Arnold	100,000	105,000	National Park Bank	Second Nat. Bk., *Pittsburgh.*
Clearfield .....Clearfield	Clearfield County Bank	J. T. Leonard	J. M. Adams.....	50,000	.....	.....	B. K. Jamison & Co.
" ..... "	County National Bank	James T. Leonard.....	W. M. Shaw	100,000	6,000	.....	Union National Bank.
" ..... "	First National Bank	J. Boynton.....	W. H. Dill	100,000	21,000	Third National Bank.....	First National Bank.
Clintonville .....Venango	Clinton Bank	Thos. McKee.....	J. H. Kerr	50,000	.....	First National Bank.....	Nat. Bank Commerce, *Pitts.*
Coatesville.....Chester	National Bk. of Chester Valley	Abraham Gibbons	Francis F. Davis.....	200,000	96,558	.....	First National Bank.
Cochranton ..... Crawford	Cochranton Savings Bank	Robt. Patton.....	Jesse Moore	.....	.....	Metropolitan National Bank	
Collegeville....Montgomery	Collegeville Bank.....	(J. W. Sunderland.)...	.....	.....	.....	.....	
Columbia.....Lancaster	Columbia Deposit Bank	H. M. North	J. Zeamer.....	.....	.....	.....	Girard National Bank.
" ..... "	Columbia Dime Savings Bank.	.....	Ephraim Hershey.....	50,000	.....	.....	
" ..... "	Columbia National Bank	Samuel Schoch	Simon C. May	500,000	.....	Importers' & Traders' N.Bk.	
" ..... "	First National Bank	H. M. North	S. S. Detwiler.....	200,000	35,000	First National Bank.....	First National Bank.
" ..... "	E. K. Smith & Co.....	.....	.....	.....	.....	.....	Central National Bank.
Conneautville.....Crawford	First National Bank	J. C. Sturtevant.....	F. R. Nichols	100,000	4,200	First National Bank	
Connellsville .....Fayette	First National Bank.....	John D. Frisbee.....	J. S. McCaleb.....	50,000	760	Chase National Bank.....	Central National Bank.
" ..... "	Youghiogheny Bank.....	J. M. Dushane.....	A. C. Knox.....	50,000	.....	Tradesmen's National Bank.	Girard National Bank.
Conshohocken.Montgomery	First National Bank.....	George Bullock.....	William McDermott ..	150,000	5,500	.....	
Coopersburg.....Lehigh	Coopersburg Savings Bank ...	Milton Cooper.....	George Blank.....	8,000	6,000	.....	Union National Bank.
Corry .....Erie	Corry National Bank	H. F. Sweetser.....	Clarence G. Harmon..	100,000	14,000	First National Bank	Fifth Nat. Bk., *Chicago.*
" ..... "	First National Bank.....	Adams Davis.....	A. W. Hecker	100,000	10,000	Ninth National Bank.....	
" ..... "	A. Porter & Co.....	Anson Porter	H. A. Porter.....	.....	.....	Importers' & Traders' N. Bk.	First Nat. Bk., *Pittsburgh.*
Coudersport .....Potter	Arch. F. Jones & Son	.....	.....	.....	.....	National Park Bank	Farmers' & Mechanics' N. B.

Digitized by Microsoft

PENNSYLVANIA—continued.

Town and County.	Name of Bank.	President.	Cashier.	Paid-up Capital.	Surplus.	New York Correspondent.	Phila. Correspondent.
Curwensville.....Clearfield	Curwensville Bank	John Patton	A. E. Patton	$ 50,000	$ 20,000		First National Bank.
Dallas.....Luzerne	Leonard Machell						
Danville.....Montour	Danville National Bank	Edward H. Baldy	David Clark	200,000	75,000	National Park Bank	First National Bank.
" ..... "	First National Bank	Samuel Yorks	Bonham R. Gearhart	150,000	55,000	Importers' & Traders' N. Bk.	Girard National Bank.
Dillsburg.....York	Dillsburg National Bank	Joseph Deardorff	John N. Logan	50,000			Centennial National Bank.
Downingtown.....Chester	Downingtown National Bank	Jacob Edge	Joseph R. Downing	100,000	87,000		Central National Bank.
Doylestown.....Bucks	Doylestown National Bank	George Lear	John J. Brock	105,000	100,000		Philadelphia Nat. Bank.
" ..... "	J. Hart & Co.					Winslow, Lanier & Co.	Drexel & Co.
Duke Centre.....McKean	Duke Centre Bank	H. O. Robbins	E. M. Reardon			First National Bank	
East Greenville, Montgomery	Perkiomen National Bank	Michael Alderfer	John N. Jacobs	100,000	20,000		First National Bank.
Easton.....Northampton	Easton National Bank	William Hackett	William Hackett, Jr.	500,000	100,000	Union National Bank	
" ..... "	First National Bank	McEvers Forman	John F. Gwinner	400,000	80,000	Merchants' Exchange N. Bk.	Girard National Bank.
" ..... "	Merchants' Bank	John Knecht	H. W. Shouse	187,605		Vermilye & Co.	
" ..... "	Northampton Co. Nat. Bank	Cyrus Lawall	William H. Hutter	100,000		National Park Bank	Manufacturers' Nat. Bk.
Ebensburg.....Cambria	Collins, Johnston & Co.	R. L. Johnston	A. W. Buck			City Savings Bk., *Pittsburgh*	De Haven & Townsend.
Edenburg.....Clarion	(*See Knox.*)						
Edinboro.....Erie	Edinboro Savings Bank	E. W. Twitchell	R. B. Temple			Ninth National Bank	
Elderton.....Armstrong	John Ralston & Co.		D. Alex. Ralston	25,000			Seventh National Bank.
Elizabethtown.....Lancaster	Farmers' Bank		Samuel Eby	25,000	5,000		Centennial National Bank.
Elk City.....Clarion	Elk City Bank	H. B. Huff	W. A. Huff			American Exchange Nat. Bk.	Fifth Nat. Bank, *Pittsburgh*.
Elkland.....Tioga	J. Parkhurst & Co.					National Park Bank	
Emlenton.....Venango	Emlenton Bank	James Bennett	James W. Rowland	100,000		Importers' & Traders' N. Bk.	Penn Bank, *Pittsburgh*.
Erie.....Erie	Erie County Savings Bank	Adam Brabender	F. G. Schlaudecker, *Jr.*	150,000		Geo. Opdyke & Co.	
" ..... "	Erie Dime Sav. and Loan Co.	William A. Galbraith	George E. Barger	68,200	32,000	Chemical National Bank	Commercial N. Bk., *Chicago*.
" ..... "	First National Bank	J. C. Spencer	J. L. Sternberg	150,000	35,000	Fourth & Am. Ex. Nat. Bks.	North Western N. Bk., *Chic.*
" ..... "	German Savings Institution	Lloyd G. Reed	John Eliot, *Tr.*	50,000		Irving N. Bk.; Third N. Bk.	
" ..... "	Humboldt S. Dep. & Trust Co.	Gustav Jarecki	J. J. Stargeon			Ninth National Bank	
" ..... "	Keystone National Bank	Orange Noble	Joseph I. Town	250,000	80,000	Importers' & Traders' N. Bk.	Union Nat. Bank, *Chicago*.
" ..... "	Marine National Bank	James C. Marshall	Francis P. Bailey	150,000	48,000	Metropolitan National Bk.	Girard National Bank.
" ..... "	Second National Bank	W. L. Scott	C. F. Allis	300,000	58,000	Bank of New York N. B. A.	Drexel & Co.
" ..... "	Ball & Colt					Third National Bank	

Digitized by Microsoft ®

PENNSYLVANIA—continued.

Town and County.	Name of Bank.	President.	Cashier.	Paid up Capital.	Surplus.	New York Correspondent.	Phila. Correspondent.
Evansburg ..... Butler	(*See Breakneck.*)						
Everett ..... Bedford	Bedford County Bank		John Du Bois	$ 25,000			Townsend, Whelen & Co.
Fairview ..... Fayette	(*See Baldwin.*)						
Fayette City ..... "	Binns, Cope & Brown		W. H. Binns			Winslow, Lanier & Co.	
Foxburg ..... Clarion	Foxburg Savings Bank	Elias Ritts	Major R. Morgan	100,000		National Park Bank	First Nat. Bk., *Pittsburgh.*
Franklin ..... Venango	Exchange Bank	John L. Mitchell	J. N. Craft	115,800		National Park Bank	Tradesmen's N. B. *Pittsburgh*
" ..... "	First National Bank	Samuel Plumer	F. W. Officer	100,000	$100,000	First National Bank	Tradesmen's N. B. *Pittsburgh*
" ..... "	International Bank	James Bleakley	William J. Bleakley	40,000		Importers' & Traders' N. Bk.	Second Nat. Bank, *Pittsburgh*
" ..... "	Lamberton Savings Bank	C. W. Gilfillan	R. L. Cochran	50,000	18,000	Drexel, Morgan & Co.	Farmers' Dep. N. Bk., *Pitts.*
" ..... "	Savings Bank of Franklin	I. N. Patterson	E. W. Echols, *Tr.*	100,000	12,500	Third National Bank	
Freedom ..... Beaver	P. Bentel & Co.		Charles H. Bentel	24,000		Kountze Bros.	
Freeport ..... Armstrong	First National Bank	E. Wertheimer	J. R. Magill	50,000	1,054	Hanover National Bank	Pitts. Nat. Bk. Com., *Pitts.*
" ..... "	Freeport Deposit Bank	(Thomas H. Maher)				First National Bank	German Nat. Bank, *Pitts.*
Gettysburg ..... Adams	First National Bank	George Thorne	R. Bell	100,000	15,000	Ninth National Bank	Union National Bank.
" ..... "	Gettysburg National Bank	John A. Swope	J. Emory Bair	141,500	49,000	Chemical National Bank	Western National Bank.
Girard ..... Erie	First National Bank	James Webster	R. S. Battles	100,000	16,000	First National Bank	Tradesmen's N. B. *Pittsburgh*
" ..... "	R. S. Battles					Chase National Bank	
Glen Rock ..... York	First National Bank	Charles Fry	Henry Seitz	75,000	10,573	First National Bank	National Ex. Bk., *Baltimore.*
Great Bend ... Susquehanna	George Dusenbury & Son		J. H. Dusenbury			Metropolitan National Bank	
Green Castle ..... Franklin	First National Bank	James C. McLanahan	L. H. Fletcher	100,000	20,000	National Broadway Bank	Union National Bank.
Greensburg .. Westmoreland	Greensburg Banking Co.	James C. Clarke	George F. Huff	50,000		American Exchange Nat. Bk	Cassatt & Co.
" .. "	Union Deposit Bank	(Tinsman & Walker)	John Walker				Girard National Bank.
" .. "	Thomas J. Barclay			10,000			Drexel & Co.
Greenville ..... Mercer	First N. B. of West Greenville	William Waugh	C. R. Beatty	125,000	32,000	Central National Bank	Corn Exchange Nat. Bank.
" ..... "	Greenville National Bank	William Achre	William H. Bell	110,000	4,000	Importers' & Traders' N. Bk. National Park Bank.	Exchange Nat. Bank, *Pitts.*
Halifax ..... Dauphin	Halifax Bank	William Lodge	William Shammo	29,000	4,050		Girard National Bank.
Hamburg ..... Berks	Hamburg Savings Bank	Nathan Bear	J. Jerome Miller	30,000			Manufacturers' Nat. Bank.
Hanover ..... York	First National Bank	J. P. Smith	J. H. Alleman	257,400	62,959	National Park Bank	Girard National Bank.
" ..... "	Hanover Sav. Fund Society	R. A. Eichelberger	J. N. Slagle	50,000			Central National Bank.
Harmony ..... Butler	Harmony National Bank	Edward Mellon	H. J. Mitchell	50,000	1,045	Continental National Bank	Third Nat. Bk., *Pittsburgh.*
" ..... "	Harmony Savings Bank	William Wilson	Henry M. Wise			National Park Bank	Nat. Bk. Commerce, *Pitts.*
Harrisburg ..... Dauphin	Dauphin Deposit Bank		W. K. Alricks	100,000		Mercantile National Bank	Western National Bank.
" ..... "	Farmers' Bank	Daniel Eppley	F. C. Fink	100,000	6,500	Metropolitan National Bank	
" ..... "	First National Bank	William Calder	George H. Small	100,000	30,400	Central National Bank	Western National Bank.
" ..... "	Harrisburg National Bank	G. W. Reily	Jeremiah Uhler	300,000	125,000	American Exchange Nat. Bk.	First National Bank.
" ..... "	Mechanics' Bank		J. C. Bomberger	50,000	50,000	National Park Bank	Central National Bank.

Digitized by Microsoft ®

PENNSYLVANIA—continued.

Town and County.	Name of Bank.	President.	Cashier.	Paid-up Capital.	Surplus.	New York Correspondent.	Phila. Correspondent.
Hatboro .....Montgomery	Hatboro National Bank.....	I. N. Evans	James Van Horn.....	$ 65,000	.....	.....	First National Bank.
Hazleton .....Luzerne	Hazleton Savings Bank.....	William Kisner.....	Erastus S. Doud	30,000	$ 3,000	Hanover National Bank	Manufacturers' Nat. Bank.
" ..... "	Pardee, Markle & Grier.....	.....	John C. Youngman ...	.....	.....	First National Bank	Central National Bank.
Hollidaysburg .....Blair	First National Bank.....	William Jack	William H. Gardner..	50,000	13,800	Winslow, Lanier & Co.....	First National Bank.
" ..... "	Gardner, Morrow & Co.....	.....	.....	.....	.....	.....	Farmers'& Mechanics'N.Bk.
Honesdale ....Wayne	Honesdale National Bank....	Coe F. Young.....	Edwin F. Torrey.....	300,000	90,000	Merchants' Exchange N. Bk.	
" ..... "	Wayne County Savings Bank.	William W. Weston ..	H. C. Hand	50,000	15,000	Importers' & Traders' N.Bk.	Farmers'& Mechanics'N.Bk.
Honeybrook .....Chester	First National Bank.....	Samuel Lemmon	R. W. Morton.....	100,000	18,000	.....	Central National Bank.
Hummelstown .....Dauphin	Hummelstown Bank.....	Abner Rutherford	John J. Nissley.....	25,000	18,000	.....	Western National Bank.
Huntingdon....Huntingdon	First National Bank.....	Thomas Fisher	George W. Garrettson	150,000	32,000	.....	Union National Bank.
" .... "	Union Bank.....	.....	C. C. North.....	100,000	.....	.....	B. K. Jamison & Co.
Hyde Park .....Luzerne	(*See Scranton.*)						
Indiana.....Indiana	Farmers' Bank.....	James A. McKnight..	Robert C. Taylor.	92,000	.....	.....	Manufacturers' Nat. Bank.
" ..... "	First National Bank.....	Silas M. Clark.....	W. J. Mitchell.	200,000	66,000	Tradesmen's National Bank	
" ..... "	Indiana County Deposit Bank	William M. Stewart...	E. H. Wilson	200,000	15,000	Third National Bank	B. K. Jamison & Co.
IrwinStation,Westmoreland	Farmers'& Miners' Deposit Bk	(P. S. Pool & Son)....	C. W. Pool.	.....	.....	.....	Cassatt & Co.
" "	Irwin Deposit Bank	William M. Stewart...	F. A. Happer.....	20,000	.....	Knauth, Nachod & Kuhne..	B. K. Jamison & Co.
Jamestown .....Mercer	Jamestown Banking Co.....	William Gibson.....	W. W. Davis.	.....	.....	Importers' & Traders' N. Bk.	Tradesmen's Nat. Bk., *Phila.*
" ..... "	Jamestown Savings Bank.....	G. W. Fetterman.....	S. Ross Martin	8 000	.....	National Park Bank	Exchange Nat. Bk., *Phila.*
Jenkintown ...Montgomery	Jenkintown National Bank...	Samuel W. Noble	Andrew H. Baker.....	70,000	1,200	Importers' & Traders' N. Bk.	Girard National Bank.
Jersey Shore.....Lycoming	Jersey Shore Banking Co.....	.....	Hamilton B. Humes..	.....	.....	National Park Bank.....	Consolidation Nat. Bank.
Johnstown.....Cambria	Cambria County Bank.....	(M. W. Keim & Co.)..	.....	.....	.....	.....	
" ..... "	First National Bank	Daniel J. Morrell.....	Howard J. Roberts ...	60,000	2,500	Third & Chemical Nat. Bks.	
" ..... "	Johnstown Savings Bank.....	Daniel J. Morrell.....	W. C. Lewis, *Tr.*.....	.....	.....	Drexel, Morgan & Co.....	Drexel & Co.
" ..... "	John Dibert & Co.....	.....	John D. Roberts.....	.....	.....	Winslow, Lanier & Co.....	Girard National Bank.
Jonestown.....Lebanon	Jonestown Bank.....	William E. Brunner ..	H. C. Philips.....	50,000	.....	.....	National Bank Republic.
Karns City .....Butler	Ralston, McQuaide Co.....	.....	J. R. Johnston	.....	.....	National Park Bank.....	German Nat. Bk., *Pittsburgh*
Kittanning .....Armstrong	First National Bank.....	James E. Brown.....	William Pollock.....	200,000	40,000	Fourth National Bank	Farmers'& Mechanics'N.Bk.
Knox *P. O.*.....Clarion	Clarion County Bank.....	J. M. Dickey.....	E. G. Crawford	.....	.....	Third National Bank.....	
Kutztown .....Berks	National Bank of Kutztown..	John G. Wink.....	Thomas D. Fister.....	60,000	5,000	Union National Bank.....	Nat. Bk. Northern Liberties.

Digitized by Microsoft ®

PENNSYLVANIA—continued.

Town and County.	Name of Bank.	President.	Cashier.	Paid-up Capital.	Surplus.	New York Correspondent.	Phila. Correspondent.
Lancaster ..... Lancaster	Farmers' National Bank	Jacob Bausman	Edwin H. Brown	$450,000	$160,000	Chemical National Bank	Mechanics' National Bank.
" ..... "	First National Bank	Clement B. Grubb	Henry C. Harner	210,000	42,000	Central National Bank	First National Bank.
" ..... "	Lancaster County National Bk	Christian B. Herr	William L. Peiper	300,000		Drexel, Morgan & Co.	Western National Bank.
" ..... "	Bair & Shenk					Drexel, Morgan & Co.	
" ..... "	D. P. Locher & Son					First National Bank	First National Bank.
" ..... "	Reed & Henderson					Robert Winthrop & Co.	B. K. Jamison & Co.
" ..... "	Reed, McGrann & Co					Vermilye & Co.	Central National Bank.
Lansdale ..... Montgomery	First National Bank	Elias K. Freed	Charles S. Jenkins	100,000	25,000		First National Bank.
Latrobe ..... Westmoreland	Citizens' Banking Co.	I. D. Pores	W. H. Watt	100,000		National Park Bank	
" ..... "	W. S. Head		Jos. C. Head				Drexel & Co.
Lebanon ..... Lebanon	First National Bank	G. Dawson Coleman	John W. Mish	50,000		Importers' & Traders' N.Bk.	
" ..... "	Lebanon Dime Savings Bank.	George Ross	George D. Rise	25,000		Importers' & Traders' N.Bk.	Drexel & Co.
" ..... "	Lebanon National Bank	C. Henry	E. A. Uhler	200,000	48,664	American Exchange Nat.Bk.	Western National Bank.
" ..... "	Valley National Bank	George Hoffman	Joseph Karch	100,000	27,000	National Park Bank	Corn Exchange Nat. Bank.
Leechburg ..... Armstrong	Leechburg Banking Co.	H. K. McKallip	John Hill			Metropolitan National Bank	Tradesmen's N. B., *Pitts.*
Lehighton ..... Carbon	First National Bank	Daniel Olewine	W. W. Bowman	75,000	550	Importers' & Traders' N. Bk.	Mechanics' National Bank.
Lewisburg ..... Union	Lewisburg National Bank	F. C. Harrison	David Reber	100,000	100,000	First National Bank	Western National Bank.
" ..... "	Union National Bank	W. C. Duncan	John K. Kremer	100,000		Importers' & Traders' N. Bk.	Corn Exchange Nat. Bank.
Lewistown ..... Mifflin	Mifflin County National Bank	Andrew Reed	David E. Robeson	100,000	20,000	Ninth National Bank	Union National Bank.
" ..... "	William Russell						
Litiz ..... Lancaster	Litiz Deposit Bank.		M. T. Huebener				First National Bank.
Littlestown ..... Adams	Littlestown Savings Inst'n	Joseph L. Shorb	James A. Le Fevre	50,000	5,300		
Liverpool ..... Perry	Farmers' Bank	M. B. Holman	M. H. Grubb	30,000	4,200		Manufacturers' Nat. Bank.
Lock Haven ..... Clinton	First National Bank	T. C. Kintzing	G. Kintzing	180,000	30,100	First National Bank	First National Bank.
" ..... "	Moore, Simpson & Co.	W. H. Moore	E. C. McClure			Drexel, Morgan & Co.	
Lykens ..... Dauphin	Miners' Deposit Bank	A. F. Engelbert	C. J. Corbett	60,000	4,000	Ninth National Bank	Manufacturers' Nat. Bank.
Mahanoy City ..... Schuylkill	First National Bank	Edward S. Silliman	William L. Yoder	80,000	21,000	First National Bank	
Manheim ..... Lancaster	Manheim National Bank	Jacob L. Stehman	H. C. Gingrich	100,000	20,000		First National Bank.
Mansfield ..... Tioga	Ross & Williams' Bank					Ninth National Bank	
Mansfield Valley . Allegheny	R. P. Burgan					Third National Bank	German Nat. Bank, *Pitts.*
Marietta ..... Lancaster	Exchange Bank	Benj. F. Hiestand	Jos. Clarkson	44,500			Girard National Bank.
" ..... "	First National Bank	A. Collins	Amos Bowman	100,000	100,000	First National Bank	First National Bank.

Digitized by Microsoft®

PENNSYLVANIA—continued.

Town and County.	Name of Bank.	President.	Cashier.	Paid-up Capital.	Surplus.	New York Correspondent.	Phila. Correspondent.
Martinsburg ..... Blair	Martinsburg Deposit Bank	William Jack	B. K. Baldrige	$ 25,000			
Mauch Chunk ..... Carbon	First National Bank	A. W. Leisenring	A. W. Butler	400,000	$ 80,000	National Park Bank	Girard National Bank.
" ..... "	Second National Bank	Charles Albright	Thomas L. Foster	150,000	29,000	First National Bank	
" ..... "	G. B. Linderman & Co.		S. S. Smith			First National Bank	Girard National Bank.
McKeesport ..... Allegheny	First National Bank	William Whigham	Thomas Penney	67,000	10,961	First National Bank	Tradesmen's Nat. Bk., *Pitts.*
" ..... "	People's Savings Bank	John H. Flagler	C. R. Stuckslager	55,063	12,316	Third National Bank	First Nat. Bk., *Pittsburgh.*
McVeytown ..... Mifflin	Moore, McWilliams & Co.		J. R. Wirt	20,000			
Meadville ..... Crawford	First National Bank	C. A. Derickson	R. W. Derickson	100,000	23,000	Central National Bank	First Nat. Bk., *Pittsburgh.*
" ..... "	Meadville Savings Bank	Cyrus Kitchen	Samuel P. Officer	30,000		Ninth National Bank	
" ..... "	Merchants' National Bank	John McFarland	James E. McFarland	100,000	25,000	First & Tradesmen's N. Bks.	Mer.& Mnfrs' N. B., *Pittsbgh.*
" ..... "	People's Savings Bank	James L. Beatty	E. T. Anderson	30,000	9,000	Imp.& Tra.N.B.; Fourth N.B	Mechanics' National Bank.
" ..... "	Delamater & Co.		W. S. McGunnegle			First National Bank	Central National Bank.
" ..... "	J. R. Dick & Co.					American Exchange Nat. Bk.	North West. N.Bk., *Chicago*
Mechanicsburg, Cumberland	First National Bank	S. P. Gorgas	A. C. Brindle	100,000	41,000	Drexel, Morgan & Co.	
" "	Second National Bank	J. L. Boyer	W. Jay Meily	50,000	10,300	Chase National Bank	Union National Bank.
Media ..... Delaware	First National Bank	Thos. J. Haldeman	J. W. Hawley	100,000	60,000		First National Bank.
" ..... "	W. Y. Hoopes						
Mercer ..... Mercer	Farmers' & Mechanics' N. Bk.	B. Magoffin, Jr.	L. Hefling	80,000	2,800	National Park Bank	Iron City N.Bk., *Pittsburgh.*
" ..... "	First National Bank	William Logan	O. L. Munger	120,000	24,000	First National Bank	Tradesmen's Nat. Bk., *Pitts.*
Mercersburg ..... Franklin	Farmers' Bank	George C. Steiger	J. W. Witherspoon	12,000			Central National Bank.
Meshoppen ..... Wyoming	O. H. Loomis					National Park Bank	
Meyersdale ..... Somerset	First National Bank	S. D. Livengood	L. S. Keim	50,000	2,346	National Shoe & Leather Bk.	National Bank of Republic.
" ..... "	Philson, Black & Co.						Union National Bank.
Middletown ..... Dauphin	National Bank of Middletown	George Smuller	J. D. Cameron	100,000	25,000	Chemical National Bank	Western National Bank.
Mifflinburg ..... Union	First National Bank	William Young	B. F. Young	100,000	31,000	National Shoe & Leather Bk.	
" ..... "	Mifflinburg Bank	James Chambers	J. W. Lincoln	63,925		Kountze Bros.	Drexel & Co.
Mifflintown ..... Juniata	Juniata Valley Bank	J. Nevin Pomeroy	T. V. Irwin	41,500			Philadelphia National Bank.
" ..... "	Doty, Parker & Co.					First National Bank	
Millersburg ..... Dauphin	First National Bank	Alfred Donden	F. H. Voss	100,000	8,000		Girard National Bank.
" ..... "	Millersburg Bank	F. Wenrich	J. S. Gilbert	40,000			Drexel & Co.
Millerstown ..... Butler (Barnhart's Mills *P. O.*)	Butler County Bank	John Satterfield	George G. Stiles			Chatham National Bank	
" "	German National Bank	Henry L. Westermann	John Walker	50,000	7,300	National Park Bank	Citizens' N. Bk., *Pittsburgh*
Millerstown ..... Perry	Farmers' Bank	Perry Kremer	T. J. Kremer				

Digitized by Microsoft

PENNSYLVANIA—continued.

Town and County.	Name of Bank.	President.	Cashier.	Paid-up Capital.	Surplus.	New York Correspondent.	Phila. Correspondent.
Millheim.....Centre	Millheim Banking Co.	David Krape	A. Walter			Kountze Bros.	
Milton.....Northumberland	First National Bank	J. Woods Brown	John M. Caldwell	$100,000	$ 25,300	First National Bank	First National Bank.
" ..... "	Milton National Bank	William C. Lawson	R. M. Frick	100,000	34,000	Importers' & Traders' N.Bk.	Farmers' & Mechanics' N.B.
Minersville ..... Schuylkill	First National Bank	Jacob S. Lawrence	Robert F. Potter	100,000		Importers' & Traders' N.Bk.	
MonongahelaCity, Washingt'n	People's Savings Bank	James Sampson	J. B. Finley	100,000		Chemical National Bank	Fifth Nat. Bk., *Pittsburgh.*
" "	Alexander & Co.					Ninth National Bank	
Montrose.....Susquehanna	First National Bank	William J. Turrell	G. B. Eldred	50,000	9,000	Ninth National Bank	Philadelphia National Bank.
" ..... "	W. H. Cooper & Co.		J. N. Williams			Gilman, Son & Co.	
Mt. Carmel, Northumberland	Mount Carmel Savings Bank	Amos Vastine	H. J. Meixell	50,000		Geo. Opdyke & Co.	Seventh National Bank.
Mount Joy.....Lancaster	First National Bank	Jacob W. Nissley	Andrew Gerber	100,000	20,000		Union National Bank.
" ..... "	Union Nat. Mount Joy Bank.	J. G. Hoerner	J. R. Long	125,000	25,000		Corn Exchange Nat. Bank.
Mt. Pleasant, Westmoreland	First National Bank	H. W. Stoner	Henry Jordan	150,000	25,000	First National Bank	Third National Bank.
" "	Mount Pleasant Bank		D. W. Shryock	6,000	900		B. K. Jamison & Co.
Mount Union ..Huntingdon	Central Banking Co.	T. H. Adams	L. Banks Doty				Manufacturers' Nat. Bank.
Muncy.....Lycoming	First National Bank	John M. Bowman	De La Green	100,000	25,000	Ninth National Bank	
Myerstown .....Lebanon	Myerstown Bank	A. H. Carmany	George H. Horst	50,000			Western National Bank.
New Bethlehem.....Clarion	New Bethlehem Savings Bk.	C. E. Andrews	J. R. Foster	75,000		National Park Bank	
New Bloomfield.....Perry	Perry County Bank	(Sponsler, Junkin & Co)	William Willis	30,000		National Bank of Commerce	
New Brighton.....Beaver	Nat. Bank of Beaver County.	John Miner	Edward Hoops	200,000	23,796	Chemical National Bank	Farmers' Dep. N. Bk., *Pitts.*
" ..... "	G. S. Barker & Co.					Importers' & Traders' N. Bk.	Allegheny N. B., *Pittsburgh.*
" ..... "	R. E. & H. Hoopes					Chemical National Bank	Farmers' Dep. N. Bk., *Pitts.*
New Castle.....Lawrence	First National Bank	W. S. Foltz	D. Osborne	150,000	30,000	Central National Bank	First National Bank.
" ..... "	Nat. Bk. of Lawrence County	William Patterson	Cyrus Clarke	150,000	85,000	Fourth National Bank	Tradesmen's N. Bk., *Pitts.*
" ..... "	Patterson Bank	William Patterson	W. D. Dickson			National Park Bank	
" ..... "	People's Savings Bank	Daniel H. Wallace	Robert E. Wallace			Importers' & Traders' N. Bk	Third Nat. Bk., *Pittsburgh.*
" ..... "	Foltz & Sons	W. S. Foltz	R. S. Foltz			American Exchange Nat. Bk	First National Bank, *Pitts.*
New Milford ..Susquehanna	Savings Bank of New Milford	(S. B. Chase & Co.)	D. B. Chase			Chase National Bank	Centennial National Bank.
" "	Summers & Hayden					Irving National Bank	
Newport .....Perry	Newport Deposit Bank	T. H. Milligan	J. H. Irwin				Girard National Bank.
" ..... "	People's Bank	J. E. Singer	P. K. Brandt	15,000			National Bank of Republic.
Newtown.....Bucks	First National Bank	Edward Atkinson	Samuel C. Case	100,000	15,000	Fourth National Bank	First National Bank.
Newville ..... Cumberland	First National Bank	John Waggoner	James McKeehan	100 000	6,550	First National Bank	First National Bank.

Digitized by Google

PENNSYLVANIA—continued.

Town and County.	Name of Bank.	President.	Cashier.	Paid-up Capital.	Surplus.	New York Correspondent.	Phila. Correspondent.
Norristown ....Montgomery	First National Bank	James Hooven	George Shannon	$150,000	$ 80,000	First National Bank	
" .... "	Montgomery National Bank	John Slingluff	William F. Slingluff	400,000	400,000	Chemical National Bank	Western National Bank.
" .... "	J. M. Albertson & Sons					Fisk & Hatch	
North East .....Erie	First National Bank	A. F. Jones	W. A. Ensign	50 000	7,600	Ninth and Imp. & Trs. N. Bks.	Marine National Bank, *Erie.*
" ..... "	People's Sav. Inst. of Erie Co.	James Ronnald	J. L. Brookins, *Tr.*	17,500	7,600	Metropolitan National Bank	
" ..... "	Short, Blaine & Co.	Alfred Short	B. C. Spooner	20,000	5,000	Hanover National Bank	Second Nat. Bk., *Pittsburgh.*
North Lebanon ....Lebanon	(*See Lebanon*).						
Oil City.....Venango	First National Bank	William Hasson	R. C. Beveridge	100,000	45,000	National Park Bank	
" ..... "	Oil City Savings Bank	John Mawhinney	H. H. Stephenson	47,600	54,718	First National Bank	Farmers' Dep. N. Bk., *Pitts.*
" ..... "	Oil City Trust Co.	J. J. Vandergrift	Geo. H. Moorhead	50,000		Metropolitan National Bank	German Nat. Bk., *Pittsburgh.*
" ..... "	F. W. Mitchell & Co.		F. H. Steel	100,000	36,000	Ninth National Bank	Drexel & Co.
" ..... "	Reynolds, Lamberton & Co.	J. B. Reynolds	S. H. Lamberton	100,000		Chemical National Bank	Tradesmen's N. Bk., *Pitts.*
Osceola .....Tioga	Morgan Seely			2,000		Importers' & Traders' N. Bk.	
Osceola Mills.....Clearfield	Citizens' Banking Co.	George M. Brisbin	William H. Sandford	30,000			Centennial National Bank.
Oxford.....Chester	National Bank of Oxford	Samuel Dickey	J. E. Ramsey	125,000	91,000		Western National Bank.
" ..... "	Oxford Banking Co.	James Wood	D. M. Taylor	74,450	3,800		Girard National Bank.
" ..... "	J. A. Watt & Co.						
Parker City.....Armstrong	Exchange Bank	Fullerton Parker	A. B. Davitt			Importers' & Traders' N. Bk.	Central Bank, *Pittsburgh.*
" ..... "	Parker Savings Bank	James P. Parker	John Worthington	50,000	4,250	Importers' & Traders' N. Bk.	Union Nat. Bk., *Pittsburgh.*
Parkesburg .....Chester	Parkesburg Bank	Samuel R. Parke	R. Agnew Futhey	50,000	5,000	National Park Bank	Bank of North America.
Parnassus....Westmoreland	Parnassus Bank		Alex. W. Logan			Lloyd & Hutchinson	
Pennsburg.....Montgomery	Farmers' National Bank	Edwin M. Benner	A. F. Day	50,000	1,500		Centennial National Bank.
Petrolia .....Butler	Argyle Savings Bank	H. L. Taylor	E. G. Taylor			Merchants' Exchange N. Bk.	Fort Pitt Bnkg. Co., *Pittsb.*
Philipsburg .....Centre	Philipsburg Banking Co.	Jonathan Boynton	O. Perry Jones	75,000		Drexel, Morgan & Co.	Girard National Bank.
Phœnixville .....Chester	Farmers & Mechanics' N. Bk.	A. H. Stover	J. Theo. F. Hunter	150,000	7,000	Merchants' Exchange N. Bk.	Third National Bank.
" ..... "	National Bank of Phœnixville	Henry Loucks	Jacob B. Morgan	200,000		Merchants' Exchange N. Bk.	

Digitized by Microsoft®

PHILADELPHIA

Street.	Name of Bank.	President.	Cashier.	Paid-up Capital.	Surplus.	New York Correspondent.	Chicago Correspondent.
307 Chestnut	*Bank of North America	Thomas Smith	John H. Watt	$1,000,000	$1,000,000	Bank of New York N. B. A.	First National Bank.
1200 Chestnut	Beneficial Sav. Fund Society.	Charles A. Reppller	Patrick Quinn, *Tr.*				
Market and Thirty-Second	*Centennial National Bank	E. A. Rollins	H. M. Lutz	300,000		First National Bank	
109 South Fourth	*Central National Bank	George M. Troutman.	Theo. Kitchen	750,000	600,000	Metro.N.B.;N.Shoe & Lea.B.	Union Stock Yard Nat. Bk.
32 North Sixth	*City National Bank	John Baird	G. Albert Lewis	400,000	300,000	Chemical National Bank	First National Bank.
314 Chestnut	Commercial National Bank	James L. Claghorn	Edwin P. Graham	810,000	231,000	Union National Bank	Commercial National Bank.
400 Walnut	*Commonwealth National Bk.	H. N. Burroughs	Effingham Perot	208,000	10,000	Merchants' Exchange N. Bk.	First National Bank.
331 North Third	*Consolidation National Bank	James V. Watson	William H. Webb	300,000	235,000	American ExchangeNat.Bk.	North Western Nat. Bank.
Chestnut and Second	*Corn Exchange National Bank	Dell Noblit, Jr.	H. P. Schetky	500,000	200,000	Third National Bank	North Western Nat. Bank.
Girard avenue and Second	*Eighth National Bank	Jacob Naylor	James A. Irwin	275,000	140,000	Fourth National Bank. / Importers' & Traders' N. Bk.	
427 Chestnut	*Farmers' & Mechanics' N. Bk.	Edwin M. Lewis	S. W. Bell	2,000,000	500,000	National Bank Commerce	First National Bank.
324 Chestnut	Fidelity Ins.,Tr.&Safe Dep.Co.	S. A. Caldwell	Robert Patterson, *Tr.*	1,000,000			
315 Chestnut	*First National Bank	Geo. Philler	Morton McMichael, Jr.	1,000,000	500,000	Fourth N. Bk.; First N. Bk.	First & Fifth Nat. Banks.
4908 Germantown	Germantown Sav. Fund Soc'ty	T. Charlton Henry	Geo. A. Warder, *Tr.*				
South Third, opposite Dock	*Girard National Bank	D. B. Cummins	W. L. Schaffer	1,000,000	500,000	Chemical National Bank	North Western Nat. Bank.
318 Chestnut	Guarantee Tr.& Safe Dep. Co.	Thos. Chochran	John S. Brown, *Tr.*	1,000,000			
Girard av., cor. Frankford av.	*Kensington National Bank	W. I. Landell	G. A. Linton	250,000	50,000	Market National Bank. / Importers' & Traders' N. Bk.	
1326 Chestnut	Keystone National Bank	P. W. Armstrong	J. B. Wiswell	200,000	18,000	Nat. Shoe & Leather Bank. / Hanover National Bank.	First National Bank.
Manayunk	Manayunk Bank	F. R. Shelton	John J. Foulkrod	50,000		Hanover National Bank	
27 North Third	*Manufacturers' National Bk.	John W. Moffly	M. W. Woodward	950,000	200,000	Merchants' Exchange N.Bk.	
22 South Third	*Mechanics' National Bank	George H. Stuart	John Rommel, Jr.	800,000	165,000	Nat. Bank of the Republic	North Western Nat. Bank.
South Third and Dock	Merchants' Exchange Bank	Moro Phillips	Thomas Reeves Ash	100,000		National Park Bank	
209 Chestnut	*National Bank of Commerce.	P. C. Hollis	John A. Lewis	250,000	65,000	Manhattan Company Bank	North Western Nat. Bank.
4800 Germantown avenue	National Bk. of Germantown.	William W. Wister	Charles W. Otto	200,000	100,000	Cent. N.B.; N. B. Commerce	
300 North Third	*Nat. Bk. of Northern Liberties	William Gummere	John Rapson	500,000	630,000	American Exchange Nat.Bk.	First National Bank.
320 Chestnut	*National Bk. of the Republic.	William H. Rhawn	Joseph P. Mumford	500,000	100,000	Fourth N.B.;Imp.&Tra.N.B.	Union National Bank.
701 Girard avenue	*National Security Bank	George Gelbach	G. W. Cox	250,000	22,000	First N.B.; Imp. & Tra. N.B.	North Western Nat. Bank.
Spring Garden and Sixth	North'n Sav. Fd., S.D.&Tr.Co.		T. B. Butcher, *Tr.*	175,000			
431 Chestnut	Penn Ins., Tr. & Safe Dep. Co.	Lindley Smyth	L. H. Steel, *Tr.*	2,000,000			
Vine and Sixth	*Penn National Bank	Gillies Dallett	George P. Longhead	500,000	100,000	Importers' & Traders' N. Bk.	First National Bank.
Spring Garden and Twelfth	Penn Safe Dep. & Trust Co.	Thomas Kennedy	F.W.Kennedy, *V.-Pres.*	200,000			
435 Chestnut	People's Bank	William H. Kemble	William H. Taber	150,000	130,000	National Park Bank. / Importers' & Traders' N. Bk.	First National Bank.
423 Chestnut	*Philadelphia National Bank	B. B. Comegys	B. F. Chatham	1,500,000	750,000	Merchants' National Bank	Corn Exch. Bk.; N.Bk. Ills.

PHILADELPHIA—continued.

Street.	Name of Bank.	President.	Cashier.	Paid-up Capital.	Surplus.	New York Correspondent.	Chicago Correspondent.
Walnut and Washington Sq.	Philadelphia Sav. Fund Soc'ty	Caleb Cope	William Purves, *Tr.*				
413 Chestnut	Phila. Tr., Safe Dep. & Ins. Co.	J. L. Erringer	William L. DuBois, *Tr.*	$1,000,000			
409 Chestnut	Provident Life & Trust Co.	Samuel R. Shipley	Rowland Parry, *Act'y.*	500,000	$200,000	Metropolitan National Bank	
4434 Frankford avenue	Second National Bank	Benjamin Rowland	James Anderson	300,000	60,000	Fourth National Bank	
Market and Fourth	*Seventh National Bank	Charles S. Close	W. H. Heisler	250,000		First National Bank	First National Bank.
Frankford avenue and Norris	Shackamaxon Bank	William Bumm	T. L. Huggard	150,000		Continental National Bank	
Second and Pine	*Sixth National Bank	Jonathan May	Robert B. Salter	150,000	44,000	Ninth and Imp. & Tra. N. Bks.	
610 South Second	*Southwark National Bank	Francis P. Steel	Peter Lamb	250,000	120,000	Chemical National Bank	
Spring Garden and Twelfth	Spring Garden Bank	Thomas Kennedy	Francis W. Kennedy	150,000		Importers' & Traders' N. Bk.	
1428 Market	*Third National Bank	David B. Paul	Benjamin G. Godfrey	300,000	60,000	Importers' & Traders' N. Bk.	North Western Nat. Bank.
113 South Third	*Tradesmen's National Bank	C. H. Rogers	John Castner	200,000	500,000	American Exchange Nat. Bk	First National Bank.
Third and Arch	*Union National Bank	D. Faust	Peter A. Keller	500,000	100,000	Chemical National Bank	Commercial National Bank.
406 Chestnut	Western National Bank	Joseph Patterson	C. N. Weygandt	400,000	150,000	Gallatin National Bank	Merchants' National Bank.
1200 Walnut	Western Savings Fund Society	Fred. Fraley	Wm. B. Rogers, Jr. *Tr*				
2038 Market	West Philadelphia Bank	Isaac W. Hughes	Fleming Parke	64,600		Tradesmen's National Bank	
	Phila'lphia Clear. House Ass'n (*Members indicated by a* *)	Joseph Patterson	Geo. E. Arnold, *Mngr.*				
226 Walnut	Anspach & Stanton						
108 South Third	Barker Bros. & Co.					R. Winthrop & Co.	
114 South Third	C. D. Barney & Co.					First National Bank	
136 South Third	Bloren & Co.					John H. Davis & Co.	
138 South Third	Henry Borden & Co.						
211 Chestnut	Brown Bros. & Co. (*See Advertisement, page* 64.)					Brown Bros. & Co.	
31 South Third	J. C. Capp & Son					John H. Davis & Co.	
13 South Third	Cassatt & Co.					R. Winthrop & Co.	
35 South Third	E. W. Clark & Co.					Clark, Dodge & Co.	
39 South Third	Davison, Young & Co.						
40 South Third	De Haven & Townsend					Fisk & Hatch	
34 South Third	Drexel & Co. (*See Advertisement, p.* 203.)					Drexel, Morgan & Co.	Sather & Co., *San Francisco.*
51 South Third	Dunn Bros.					American Exchange Nat. Bk.	
43 South Third	Dunn, Smyth & Co.					Vermilye & Co.	

Digitized by Google

PHILADELPHIA—continued.

Street.	Name of Bank.	President.	Cashier.	Paid-up Capital.	Surplus.	New York Correspondent.	Chicago Correspondent.
109 South Third	Elliott, Sons & Co.					First National Bank	
6 South Third	Emory, Freed & Co.					Cammann & Co.	
14 South Third	Fell, Wray & Co.					Drexel, Morgan & Co.	
11 South Third	John E. Fox & Co.					Jacquelin & De Coppett Bros	
48 South Third	Robert Glendinning & Co.					John H. Davis & Co.	
29 South Third	Grant & Aull					Chase National Bank	
110 South Third	E. H. Green & Co.					J. B. Colgate & Co.	
Stock Exchange	William P. Hallowell & Co.					James T. Bates & Co.	
27 South Third	William G. Hopper					John H. Davis & Co.	
106 South Third	Howard, Stavers & Bell					John H. Davis & Co.	
52 South Third	W. G. Huey & Co.					John H. Davis & Co.	
Third and Chestnut	B. K. Jamison & Co.					Drexel, Morgan & Co.	
333 Chestnut	J. H. Jenkins & Co.					Owens & Mercer	
32 South Third	W. W. Kurtz & Co.					Kountze Bros.	
30 South Third	Ladner Bros.					Schulz & Ruckgaber	
112 South Third	Laughlin & McManus					John H. Davis & Co.	
530 Walnut	J. E. Lewis & Co.						
36 South Third	W. H. Loyd & Co.					Gwynne & Day	
18 South Third	Maris & Smith					Jno. S. Tilney & Co.	
227 Chestnut	Charles H. Meyer & Co.					Knauth, Nachod & Kuhne	
20 South Third	Edward P. Moxey & Co.						
418 Walnut	E. H. Murphy & Co.						
213 South Front	N. C. Musselman (*Note Broker*)						
308 Chestnut	Narr & Gerlach					F. M. Lockwood & Co.	
125 South Third	G. H. North & Co.					Trask & Francis	
26 South Third	S. M. Palmer & Co.					John H. Davis & Co.	
46 South Third	Sailer & Stevenson					Drexel, Morgan & Co.	
114 South Third	Sexton, Elliot & Co.					John H. Davis & Co.	
10 South Third	W. H. Shelmerdine & Co.					John H. Davis & Co.	
134 South Third	Thomas & Shoemaker					First National Bank	
Third and Dock	N. Thonron & Co.					Trask & Francis	
211 Dock	Walker, Bonreau & Co.					Charles M. Schott, Jr.	
33 South Third	Webster & Suplee					Allen & Stead	
305 Chestnut	C. T. Yerkes, Jr., & Co.					J. V. Bouvier	Sather & Co., *San Francisco.*
44 South Third	James B. Young & Co.					Hilmers, McGowan & Co.	

PITTSBURGH.

Street.	Name of Bank.	President.	Cashier.	Paid-up Capital.	Surplus.	New York Correspondent.	Chicago Correspondent.
45 Fifth avenue	•Allegheny National Bank	J. W. Cook	W. McCandless	$500,000	$160,000	National Park Bank	Commercial National Bank.
Sixth avenue and Wood	American Bank	John Floyd	William Floyd	200,000	20,000	Bank of America	Fifth National Bank.
134 Fifth avenue	Anchor Savings Bank	A. M. Brown	Robert J. Stoney	100,000	.....	Third National Bank	
Butler and Forty-third	Arsenal Bank	S. J. Wainwright	G. C. Gerwig	55,000	6,800	Union Trust Co.	
51 Wood	Artisans' Deposit Bank	William H. Smith	Julius F. Stark	160,000	15,000	Bank of North America	E. W. Clark & Co., *Phila.*
72 Fourth avenue	•Bank of Pittsburgh	John Harper	W. Roseburg	1,200,000	240,000	National Bk. of Commerce.	Merchants' Sav. L. & T. Co.
47 Fifth avenue	Central Bank	Thomas Fawcett	M. Hunnings	100,000	30,000	Winslow, Lanier & Co.	Drexel & Co., *Philadelphia.*
Wood and Diamond	•Citizens' National Bank	George A. Berry	R. K. Wilson	800,000	162,000	Third National Bank	Union National Bank.
Collins and Penn avenues	City Deposit Bk. & Trust Co.	Thomas Brown	H. C. McFarland	50,000	1,600	Importers' & Traders' N. Bk.	First Nat. Bank, *Phila.*
Sixth avenue and Smithfield	City Savings Bank	John Rogers	J. W. Taylor	100,000	.....	Importers' & Traders' N. Bk.	Girard Nat. Bank, *Phila.*
Fifth avenue and Liberty	Diamond National Bank	A. Garrison	John S. Scully	200,000	6,000	Fourth National Bank	First National Bank.
124 Fourth avenue	Dollar Savings Bank	James Herdman	Charles A. Colton, *Tr.*	.....	.....	.....	
62 Smithfield	Duquesne National Bank	William G. Johnston	Alex. H. Patterson	200,000	3,495	Nat. Shoe and Leather Bank	Third National Bank, *Phila.*
46 Fifth avenue	•Exchange National Bank	John H. Shoenberger	Andrew Long	1,200,000	340,000	{ Third National Bank. { Leather Manufac. Nat. Bk.	Commercial Nat. Bank.
68 Fourth avenue	•Farmers' Deposit Nat. Bank	William Walker	S. George, Jr.	300,000	400,000	Bank of America	Fifth National Bank.
1229 Carson	Farmers' and Mechanics' Bk.	James McMaster	Henry F. Voigt	157,200	3,000	Grocers' Bank	Union National Bank.
397 Fifth avenue	Fifth Avenue Bank	D. M. Armor	Frank C. Henry	100,000	2,349	Third National Bank	Union Nat. Bank, *Phila.*
16 Sixth	Fifth National Bank	Robert Arthurs	L. Halsey Williams	100,000	12,600	{ Chatham National Bank. { American Exchange Nat. Bk.	Commercial National Bank.
Fifth avenue and Wood	•First National Bank	James Laughlin	John D. Scully	750,000	125,000	Third National Bank	First National Bank.
Carson and Twelfth	First Nat. Bk. of Birmingham	A. B. Stevenson	John P. Beech	100,000	60,000	Bank of America	
79 Fourth avenue	Fort Pitt National Bank	D. Hostetter	D. Leet Wilson	200,000	.....	Chemical National Bank	North Western Nat. Bank.
82 Fourth avenue	Fourth National Bank	Thomas Donnelly	S. D. Herron, Jr.	300,000	41,300	First National Bank	Fifth National Bank.
68 Smithfield	Freehold Bank	Edward House	James P. Speer	200,000	10,000	Third National Bank	First National Bank.
Sixth avenue and Wood	•German National Bank	A. Groetzinger	Joseph Laurent	250,000	140,000	Imp. & Tra. N. B.; Third N. B.	First National Bank.
1327 Carson	German Sav'gs & Deposit Bk.	Gregory Fox	E. G. Scholze	88,896	.....	Importers' & Traders' N. Bk.	Central National Bk., *Phila.*
Wood and Diamond	Germania Savings Bank	C. Meyran	Charles Seibert, *Tr.*	150,000	.....	.....	
74 Fourth avenue	•Iron City National Bank (*See Advertisement, p. 391.*)	A. M. Byers	George R. Duncan	400,000	300,000	Chemical National Bank	North Western Nat. Bank.
Carson and Twelfth	Iron & Glass Dollar Sav's Bk.	T. B. Atterbury	Henry Stamm	100,000	2,500	Ninth National Bank	Union National Bank, *Phila.*
Penn avenue and Butler	Lawrence Bank	W. W. Young	John Hoerr	64,000	6,000	First National Bank	Bk. of North America, *Phila.*
Third avenue and Smithfield	Marine National Bank	W. H. Everson	W. C. Macrum	200,000	9,100	Importers' & Traders' N. Bk.	Fifth National Bank.
6 Diamond square	Market Bank	Joseph H. Gray	George M. Petty	50,000	2,000	Winslow, Lanier & Co.	
135 Smithfield	Masonic Bank	Charles W. Batchelor	George C. McLean	200,000	.....	Ninth and First Nat. Banks.	Girard Nat. Bank, *Phila.*
71 Fourth avenue	•Mechanics' National Bank	William B. Holmes	William R. Thompson	500,000	200,000	Metropolitan National Bank	

PITTSBURGH—continued.

Street.	Name of Bank.	President.	Cashier.	Paid-up Capital.	Surplus	New York Correspondent.	Chicago Correspondent.
61 Fourth avenue	*Merchants & Manuf'rs N. Bk.	William Rea	W. A. Shaw	$800,000	$200,000	Third National Bank. Manhattan Company Bank.	Merchants' National Bank.
Forty-third and Butler	Metropolitan National Bank	D. R. McIntire	Charles A. Dravo	200,000	8,000	Third National Bank	
63 Fourth avenue	Odd Fellows' Savings Bank	Andrew Miller	Samuel C. Applegate	107,000	11,000	Third National Bank	
Wood and Liberty	Penn Bank	James H. Hopkins	W. N. Riddle	250,000	19,257	Importers' & Traders' N. Bk.	Union National Bank.
79 Wood	*People's National Bank (*See Advertisement, p. 392.*)	Barclay Preston J. W. Chalfant, *V.-P.*	F. M. Gordon	1,000,000	180,000	Third Nat. & Nat. Park Bks	First National Bank.
81 Fourth avenue	People's Savings Bank	William Rea	S. F. von Bonnhorst, *T*	300,000	80,000		
61 Fourth avenue	Pittsburgh Bank for Savings	George A. Berry	Charles G. Milnor, *Tr.*	75,000		Third National Bank	
Sixth avenue and Wood	*Pittsburgh N. Bk. of Com'rce	Joseph H. Hill	Charles I. Wade	500,000	50,000	Cont. N. Bk.; Hanover N. Bk.	Traders' Bank.
Fourth av. and Smithfield	Real Estate Savings Bank	James H. Hopkins	Chas. R. Fenderich, *Sec.*				
83 Fourth avenue	Safe Deposit Co.	Abraham Garrison	William Little, *Tr.*	125,000			
Liberty and Ninth	*Second National Bank	George S. Head	James H. Willock	300,000	75,000	Central N. Bk.; Nat. Park Bk.	Fourth N. B., *Cincinnati.*
78 Fourth avenue	Shoe and Leather Bank	D. R. Davidson	J. D. Fraser	187,450		Fourth National Bank	Second Nat. Bank, *Phila.*
144 Wood	*Third National Bank	William E. Schmertz	W. Steinmeyer	500,000	145,000	Ninth N. Bk.; Fourth N. Bk.	Commercial National Bank.
Wood street and Fourth av.	*Tradesmen's National Bank	Alexander Bradley	Cyrus Clarke, Jr.	400,000	100,000	Third National Bank	Merchants' National Bank.
Market street and Fourth av.	*Union National Bank	John R. McCune	Robert S. Smith	250,000	200,000	Importers' & Traders' N. Bk.	First National Bank.
Carson street, 34th ward	West End Savings Bank	William H. Singer	William H. Wilson	62,600	2,150	Importers' & Traders' N. Bk.	
59 Fourth avenue	Western Bank	(Thompson Bell & Co.)	James M. Bell			Winslow, Lanier & Co.	
7 Market	*N. Holmes & Sons					Metropolitan National Bank.	N. Lafayette & B. of Com., *Cin.*
116 Smithfield	T. Mellon & Sons		George Senft			Bank of America	
52 Fifth avenue	R. Patrick & Co.					Winslow, Lanier & Co. Drexel, Morgan & Co.	G. H. Loker & Bro., *St. Louis*
75 Fourth avenue	Robinson Bros.					National Park Bank	Philadelphia N. Bk., *Phila.*
80 Fourth avenue	Semple & Jones					Fourth National Bank	Commercial National Bank.
72 Fourth avenue	Pittsburgh Clearing House As'n (*Members indicated by a* *)	John Harper	John Stewart, *Mangr.*				

Digitized by Google

PENNSYLVANIA—continued.

Town and County.	Name of Bank.	President.	Cashier.	Paid-up Capital.	Surplus.	New York Correspondent.	Phila. Correspondent.
Pittston ..... Luzerne	First National Bank	Theo. Strong	W. L. Watson	$500,000	$ 80,000	First National Bank	First National Bank.
" ..... "	Miners' Savings Bank	A. A. Bryden	Frank P. Reap	60,000	25,000	Merchants' Exchange N. Bk.	
" ..... "	People's Savings Bank	C. S. Stark	H. C. Dewey	74,000	2,500	Hanover National Bank	Girard National Bank.
Pleasantville ..... Venango	Citizens' Bank	James L. Connely	H. M. Haskell	25,000	5,000	First National Bank	
" ..... "	Pleasantville Bank	Sam. Q. Brown	John A. Johnson	25,000	5,629	Manhattan Company Bank	Tradesmen's Nat. Bk., *Pitts.*
Plymouth ..... Luzerne	First National Bank	John B. Smith	J. W. Chemberlin	100,000	33,000	Chase National Bank	Nat. Bk. Northern Liberties.
" ..... "	Plymouth Savings Bank	Ira Davenport	Wm. W. Dietrick	25,000		Clark, Dodge & Co.	Manufacturers' Nat. Bank.
Portland ..... Northampton	Samuel J. Torbert						John E. Fox & Co.
Port Royal ..... Juniata	Juniata Valley Bank, Branch.	J. Nevin Pomeroy	Wm. C. Pomeroy				Union National Bank.
Pottstown ..... Montgomery	National Bank of Pottstown	Daniel Price	Horace Evans	300,000	190,000	National Park Bank	
" ..... "	J. W. Casselberry & Co.						
Pottsville ..... Schuylkill	Government National Bank	W. Francis Huntzinger	H. H. Huntzinger	200,000	29,885	Third National Bank	Corn Exchange Nat. Bank.
" ..... "	Mechanics' Safe Deposit Co.		B. T. Taylor				
" ..... "	Miners' National Bank	John Shippen	William L. Whitney	500,000			Bank of North America.
" ..... "	Pennsylvania National Bank	Riollay F. Lee	Daniel L. Krebs	200,000	17,589		Union National Bank.
" ..... "	Safe Deposit Bank	Cornelius H. Tyson	Franklin B. Kaercher	100,000		Drexel, Morgan & Co.	Central National Bank.
Prospect ..... Butler	Prospect Savings Bank	D. Marshall	J. M. Lieghner	10,000		National Park Bank	German Nat. Bank, *Pitts.*
Providence ..... Lackawanna	(*See Scranton.*)						
Punxsutawney ..... Jefferson	Mahoning Bank	W. A. Dunlap	M. J. Dinsmore	50,000			B. K. Jamison & Co.
Quakertown ..... Bucks	Quakertown National Bank	Joseph Thomas	C. C. Haring, Jr.	100,000	8,000		Manufacturers' Nat. Bk.
" ..... "	Quakertown Savings Bank	R. J. Linderman	Joseph Thomas				
Reading ..... Berks	Farmers' National Bank	Henry S. Eckert	H. H. Muhlenberg	400,020	100,000	Nat. Butchers' & Drovers' Bk.	National Bank Republic.
" ..... "	First National Bank	Wm. H. Clymer	John R. Kaucher	175,000	14,830	First National Bank	First National Bank.
" ..... "	National Union Bank	Horatio Trexler	Edwin Boone	200,000	60,000	Metropolitan National Bank.	Bank of North America.
Reynoldsville ..... Jefferson	F. K. Arnold & Co.		F. K. Arnold			Importers' & Traders' N. Bk.	
Ridgway ..... Elk	Elk County Bank		C. R. Kline	50,000	5,500	Metropolitan National Bank.	First National Bank.
" ..... "	Ridgway Bank		D. C. Oyster			New York Nat. Exchange Bk.	City National Bank.
Rimersburgh ..... Clarion	Farmers' Bk. of Rimersburgh	A. Fox	J. R. Wick				Tradesmen's Nat. Bk., *Pitts.*
Rochester ..... Beaver	Beaver Co. Bkg. & Safe Dep. Asso	Geo. C. Speyerer	H. J. Speyerer	56,500		Third National Bank	German Nat. Bank, *Pitts.*
" ..... "	John Conway & Co.						Centennial Nat. Bank.
Saltsburg ..... Indiana	Farmers' & Merchants' Bank	John M. Stewart	D. O. Brown	50,000	3,500	Fifth Nat. Bank, *Pittsburgh.*	Manufacturers' Nat. Bank.
" ..... "	Saltsburg Bank	William I. Sterett	D. S. Robinson	50,000			B. K. Jamison & Co.
Sandy Lake ..... Mercer	Sandy Lake Savings Bank	Daniel Perrine	M. L. Zahniser	37,000	2,200	Third National Bank	
" ..... "	Brown & Foster						

Digitized by Microsoft®

PENNSYLVANIA—continued.

Town and County.	Name of Bank.	President.	Cashier.	Paid-up Capital.	Surplus.	New York Correspondent	Phila. Correspondent.
Schwenksville . Montgomery	National Bank of Schwenksville	Jacob Schwenk	John G. Prizer	$100,000			Manufacturers' Nat. Bk.
Scranton . Luzerne	First National Bank	J. J. Albright	J. A. Linen	200,000	$255,000	National Park Bank	Union National Bank.
" "	Hyde Park Bank	W. H. Heath	H. Hanford	67,000		Ninth & Chase Nat. Banks	
" "	Lackawanna Valley Bank	George Sanderson	W. E. Watkins	83,500		Chase National Bank	
" "	Merchants' & Mechanics' Bk.	Daniel Howell	J. T. Richards	250,000	50,000	Importers' & Traders' N. Bk.	
" "	Miners' and Mechanics' Loan and Banking Association.	George Sanderson	A. B. Eynon	48,200		National Shoe & Leather Bk.	
" "	Scranton City Bank	Victor Koch	J. H. Gunster	66,000		German-American Bank	
" "	Scranton Savings Bank	James Blair	Horace A. Vail	100,000		National Park Bank	
" "	Scranton Sav. B. & Trust Co.	Edward N. Willard	A. H. Christy	50,000		Merchants' Exchange N. Bk.	
" "	Third National Bank	Lewis Pughe, *Vice-Pr.*	N. H. Shafer	200,000	34,000	Hanover & Merch. Ex. N. Bks.	Girard National Bank.
Selins Grove . Snyder	First National Bank	George Schnure	C. B. North	100,000	14,600	Importers' & Traders' N. Bk.	First National Bank.
Shamokin . Northumberland	Shamokin Banking Co.	Conrad Graeber	Ivanhoe S. Huber	50,000		Ninth National Bank	Drexel & Co.
Sharon . Mercer	First National Bank	J. J. Spearman	A. S. Service	125,000	30,000	First National Bank	Farmers' Deposit N. B., *Pitts.*
" "	Sharon National Bank	James Westerman	M. Zahniser	200,000	25,000	First National Bank	Iron City N. Bk., *Pittsburgh*
" "	Alex. McDowell					Importers' & Traders' N. Bk	Second Nat. Bk., *Pittsburgh.*
Sharpsburg . Allegheny	Farmers' & Mechanics' Sav. Bk.	Thos. H. Gibson	Robert M. Coyle	50,000	3,300	Knauth, Nachod & Kuhne	
Sharpsville . Mercer	Iron Banking Co.		Frank Pierce	50,000		National Park Bank	
Shoakleyville . "	Morrison & Couse						Tradesmen's N. B. *Pittsburgh*
Shippensburg . Cumberland	First National Bank	Alexander Stewart	J. D. Geesaman	75,000		First National Bank	
Shirleysburg . Huntingdon	W. B. Leas						B. K. Jamison & Co.
Shrewsbury . York	Shrewsbury Savings Institution	Geo. P. Everhart	A. G. Collins	15,000	2,000		Girard National Bank.
Slatington . Lehigh	National Bank of Slatington	Peter Gross	William H. Gish	50,000	1,000	Union National Bank	Manufacturers' National Bk.
Slippery Rock . Butler	Centreville Savings Bank	John T. Bard	Austin T. Bard	20,000		Chase National Bank	Tradesmen's N. B. *Pittsburgh*
Smethport . McKean	Henry Hamlin					First National Bank	Mnfrs.' & Trad's' Bk., *Buffalo.*
Somerset . Somerset	Somerset County Bank		Charles J. Harrison			Chemical National Bank	First National Bank.
Souderton . Montgomery	Union National Bank	I. G. Gerhart	J. C. Landes	90,000	2,500		Manufacturers' Nat. Bank.
S. Bethlehem, Northampton	E. P. Wilbur & Co.		William L. Dunglison			Merchants' National Bank	Philadelphia Nat. Bank.
South Waverly . Bradford	(*See Waverly, New York.*)						
Spring City . Chester	National Bank of Spring City	C. S. Francis	John T. Eaches	150,000	8,443		Union National Bank.
St. Mary's . Elk	Hyde, Hall & Co.					Geo. Opdyke & Co.	
St. Petersburg . Clarion	St. Petersburg Savings Bank	Elias Ritts	J. V. Ritts	100,000	40,000	First National Bank	Second National Bk., *Pitts.*
St . Lancaster	First National Bank	Joseph McClure	Geo. W. Hensel, Jr.	80,000	10,000	Chase National Bank.	First National Bank.

Digitized by Microsoft

PENNSYLVANIA—continued.

Town and County.	Name of Bank.	President.	Cashier.	Paid-up Capital.	Surplus.	New York Correspondent.	Phila. Correspondent.
Stroudsburg .....Monroe	Monroe Co. Bkg. & Sav. Co.	Thomas A. Bell	E. A. Bell			Chase National Bank	Manufacturers' Nat. Bank.
" ..... "	Stroudsburg Bank	William Wallace	Jeremy Mackey	$ 92,000	$ 28,000	Merchants' Exchange N. Bk.	Commonwealth Nat. Bank.
Sugar Grove .....Warren	Sugar Grove Savings Bank	W. H. Shortt	C. M. Shortt	25,000		Third National Bank	
Summit City .....Venango	(*See Bullion.*)						
Summit Hill .....Carbon	Miners' Savings Bank	James Sweeney	B. W. Marcy	50,000			Nat. Bk. Northern Liberties.
Sunbury ...Northumberland	First National Bank	J. B. Packer	S. J. Packer	200,000		Drexel, Morgan & Co.	Union National Bank.
SusquehannaDepot, Susqu'a	First National Bank	Henry W. Brandt	M. B. Wright	100,000	25,000	Importers' & Traders' N.Bk.	
" "	Gaylord Curtis & Co.		C. F. Curtis			Chase National Bank	
Tamaqua.....Schuylkill	First National Bank	E. J. Fry	J. W. Abbot	150,000	90,000	Nat. Bank of the Republic.	Mechanics' National Bank.
" ..... "	Tamaqua Banking & Trust Co.	Daniel Shepp	H. A. Spiese	50,000	10,000		Central National Bank.
Tarentum .....Allegheny	First National Bank	J. S. McCartney	John F. Humes	50,000	725	Importers' & Traders' N.Bk.	Tradesmen's N. Bk., *Phila.*
Tidioute .....Warren	People's Savings Bank	S. H. Evans	T. B. Monks			American ExchangeNat.Bk.	
" ..... "	Tidioute Savings Bank	M. P. Getchell	A. W. Couse	24,000	30,160	First National Bank	Mechan'cal National Bank.
" ..... "	Grandin Brothers		E. M. Curtis			Metropolitan National Bank	
Tioga .....Tioga	B. C. Wickham & Co.					Market National Bank	
Tionesta .....Forest	May, Park & Co.		A. B. Kelly			Importers' & Traders' N. Bk.	
Titusville.....Crawford	Second National Bank	Charles Hyde	G. C. Hyde	300,000	6,000	First National Bank	
" ..... "	Roberts & Co.'s Bank		L. B. Silliman			Importers' & Traders' N. Bk.	Union National Bank.
Towanda .....Bradford	Citizens' National Bank	E. T. Fox	George A. Guernsey	150,000	2,000	Importers' & Traders' N. Bk.	Union National Bank.
" ..... "	First National Bank	Joseph Powell	N. N. Betts	125,000	66,000	Imp. & Tra. & N. Park Bks.	Girard National Bank.
Troy.....Bradford	Pomeroy Bros.	Horace Pomeroy	L. W. Pomeroy			First National Bank	Girard National Bank.
Tunkhannock.....Wyoming	Wyoming National Bank	C. P. Miller	D. D. Dewitt	100,000		First National Bank	
" ..... "	F. C. Bunnell & Co.		W. D. Williams			Hanover National Bank	Manufacturers' Nat. Bank.
Tyrone .....Blair	Blair County Banking Co.	E. L. Study	Robert A. McCoy	60,000			F. & M. N Bk.;Conton.N.B.
" ..... "	Tyrone Bank		C. Guyer				
Union City.....Erie	First Nat. Bk. of Union Mills.	Edwin W. Hatch	Joseph Sill	50,000	26,675	Ninth National Bank	
" ..... "	Ezra Cooper					Ninth National Bank	
Uniontown .....Fayette	First National Bank	Jasper M. Thompson	J. V. Thompson	100,000	24,089	First National Bank	First National Bank.
" ..... "	Nat. Bank of Fayette County.	John K. Ewing	A. C. Nutt	100,000	20,000	Third National Bank	Nat. Bank of the Republic.
" ..... "	People's Bk.of Fayette County	Ewing Brownfield	M. H. Bowman	50,000			Girard National Bank.

Digitized by Microsoft ®

PENNSYLVANIA—continued.

Town and County.	Name of Bank.	President.	Cashier.	Paid-up Capital.	Surplus.	New York Correspondent.	Phila. Correspondent.
Warren ..... Warren	Citizens' National Bank	M. Waters	Robert Dennison	$ 50,000	$ 13,000	First National Bank	
" ..... "	First National Bank	Boon Mead	M. Beecher	100,000	20,000	National Park Bank	
" ..... "	Warren Savings Bank	Lewis F. Watson	A. J. Hazeltine	50,000		Importers' & Traders' N. Bk.	
Washington.... Washington	First National Bank	C. M. Reed	James McIlvane	150,000	75,000	Fourth National Bank	
" .... "	Washington Savings Bank	James W. Kuntz	Samuel Ruth	150,000		Drexel, Morgan & Co.	
" .... "	Samuel Hazlett					Third National Bank	
" .... "	Hopkins, Wright & Co.					Importers' & Traders' N. Bk.	
" .... "	William Smith & Son					Drexel, Morgan & Co.	Drexel & Co.
Waterford ..... Erie	Benson & Brotherton			20,000		National Park Bank	Drexel & Co.
Watsontown, Northumberl'd	Watsontown Bank	S. Caldwell	G. W. Rombach	120,000	18,000	Importers & Traders Nat. Bk.	Girard National Bank.
Waynesboro. ..... Franklin	First National Bank	Joseph Price	John Philips	75,000	15,000	Ninth National Bank	Union National Bank.
Waynesburg ..... Greene	Dollar Savings Bank	John Clayton	T. R. Purman	25,000		Drexel, Morgan & Co.	
" ..... "	Farmers' & Drovers' Nat. Bk.	C. A. Black	Wm. T. Lantz	150,000	30,000	Irving National Bank	Western National Bank.
Wellsborough ..... Tioga	First National Bank	John L. Robinson	J. M Robinson	100,000	60,000	National Park Bank	First National Bank.
West Chester ..... Chester	First National Bank	William Wollerton	Enos E. Thatcher	200,000	51,000	Fourth National Bank	First National Bank.
" ..... "	Nat. Bank of Chester County.	Walter Hibbard	William W. Jefferis	225,000	100,000	National Park Bank	Farmers' & Mech. N. Bk.
" ..... "	E. D. Haines & Co.					Drexel, Morgan & Co.	
" ..... "	Thomas W. Marshall					Donnell, Lawson & Co.	
" ..... "	D. M. McFarland						Drexel & Co.
" ..... "	Pyle & Brown						Barker Bros. & Co.
" ..... "	S. G. Willauer						
West Greenville..... Mercer	(*See Greenville.*)						
West Middlesex ..... "	Millers' and Miners' Bank	J. W. Veach	J. M. Veach	25,000			
West Newton, Westmoreland	James A. Dick						Barker Bros. & Co.
White Haven ..... Luzerne	White Haven Savings Bank	A. F. Peters	S. Maguire	12,500			Girard National Bank.
Wilkes-Barre ..... "	Anthracite Savings Bank	Andrew Hunlock	J. A. Rippard	100,000			
" ..... "	Deposit and Savings Bank	Thomas Long	Adolph Voigt	150,000	10,000	Chase National Bank	Manufacturers' National Bk.
" ..... "	First National Bank	Charles Parrish	Thomas Wilson	375,000	81,000	First National Bank	Philadelphia Nat. Bank.
" ..... "	Miners' Savings Bank	John S. Law	David P. Ayars	150,000	45,000	Merchants' Exchange N. Bk.	Drexel & Co.
" ..... "	People's Bank	R. J. Flick	A. A. Sterling	250,000	45,000	Hanover National Bank	Nat. Bank of the Republic.
" ..... "	Second National Bank	Abram Nesbitt	E. A. Spalding	450,000		Fourth National Bank	
" ..... "	Wyoming National Bank	C. Dorrance	Lathan W. Jones	150,000	50,000	First N. B.; Chemical N. B.	Farmers'& Mechanics'N. Bk.
" ..... "	F. V. Rockafellow & Co.					National Park Bank	City National Bank.
" ..... "	J. B. Wood & Co.					Nat. Shoe & Leather Bank	Bank of North America.

Digitized by Microsoft®

PENNSYLVANIA—continued.

Town and County.	Name of Bank.	President.	Cashier.	Paid-up Capital.	Surplus.	New York Correspondent.	Phila. Correspondent.
Williamsburg.....Blair	Williamsburg Bank.....	William Jack.....	John Clark	$ 27,000	.....	.....	Drexel & Co.
Williamsport .....Lycoming	City National Bank	H. L. Holden	B. C. Caldwell.....	100,000	$ 8,000	Metropolitan National Bank.	Central National Bank.
" ..... "	First National Bank.....	A. Updegraff	W. H. Sloan.....	284,950	85,000	First Nat. & Nat. Park Bks.	Corn Exchange Nat. Bank.
" ..... "	Lumberman's National Bank.	John G. Reading.....	Samuel Jones.....	100,000	20,000	Central National Bank.....	Philadelphia National Bank.
" ..... "	Lycoming National Bank.....	George Bubb.....	Charles Gleim.....	100,000	17,500	Hanover National Bank	Third National Bank.
" ..... "	West Branch National Bank..	O. Watson.....	W. S. Watson.....	100,000	130,000	Bank of North America	Farmers'& Mechanics'N.Bk.
" ..... "	Williamsport National Bank .	George L. Sanderson.	James S. Lawson.....	100,000	32,500	Chemical National Bank....	Bank of North America.
" ..... "	Williamsport Savings Inst'n..	James H. Perkins.....	Adolph Niemeyer, *Tr*	11,200	35,000	.....	
" ..... "	F. R. Weed & Co.	.....	J. J. Crocker.....	.....	.....	Hanover National Bank	North Western N. Bk., *Cal.*
Wood's Run .....Allegheny	(*See Allegheny City.*)						
Wrightsville..... .....York	First National Bank.....	William McConkey...	Geo. K. Schenberger.	150,000	11,000	First National Bank.....	First National Bank.
Wysusing .....Bradford	Bixby's Bank.....	G. M. Bixby.....	Andrew Fee.....	.....	.....	.....	
York .....York	Farmers' National Bank.....	V. K. Keesey.....	J. V. Giesey	200,000	6,000	.....	Girard National Bank.
..... "	First National Bank.....	Z. K. Loucks.....	J. Bastress.....	300,000	47,500	National Broadway Bank....	First National Bank.
..... "	Western National Bank.....	Albert Smyser.....	Clay E. Lewis.....	100,000	8 000	First National Bank.....	Girard National Bank.
..... "	York County National Bank..	D. F. Williams.....	James A. Schall.....	300,000	60,000	National Bank of Commerce	Central National Bank.
..... "	York National Bank.....	G. Ed. Hersh	George H. Sprigg.....	500,000	92,100	Tradesmen's National Bk...	Western National Bank.
..... "	Jacob H. Baer.....	.....	.....	.....	.....	.....	
..... "	Weiser, Son & Carl.....	.....	.....	.....	.....	.....	Central National Bank.
Youngsville.....Warren	Youngsville Savings Bank....	H. P. Kinnear.....	John A. Jackson	25,000	.....	Chase National Bank.....	

Digitized by Microsoft®

RHODE ISLAND.

Town and County.	Name of Bank.	President.	Cashier.	Paid-up Capital.	Surplus.	New York Correspondent.	Boston Correspondent.
Anthony.....Kent	Coventry National Bank.....	Asahel Matteson.....	E. B. Williams	$100,000	$ 20,832	Importers' & Traders' N.Bk.	
" ..... "	Coventry Savings Bank.....	.....	.....	.....	.....	.....	
Ashaway.....Washington	Ashaway National Bank.....	John S. Champlin....	Geo. N. Langworthy..	75,000	5,000	National Park Bank	
" ..... "	Ashaway Savings Bank.....	Oliver Langworthy ...	G. N. Langworthy, *Tr.*	.....	.....	.....	
Bristol.....Bristol	Bristol County Savings Bank.	W. H. Spooner.....	P. Skinner, *Tr.*.....	.....	.....	.....	
" ..... "	Bristol Institution for Savings	William R. Taylor	Martin Bennett, *Tr*...	.....	.....	.....	
" ..... "	First National Bank.....	James Lawless	Martin Bennett.....	75,000	17,300	First National Bank.....	
" ..... "	National Eagle Bank	John B. Munro	J. G. Watson	50,000	.....	First National Bank.....	
Cumberland.....Providence	Cumberland National Bank ..	Davis Cook.....	George Cook.....	125,000	28,000	.....	National Bank Redemption.
East Greenwich .....Kent	East Greenwich Inst'n for Sav	.....	.....	.....	.....	.....	
" ..... "	Greenwich National Bank....	Henry Sweet.....	S. M. Knowles.....	75,000	.....	Fourth National Bank	
Greenville.....Providence	National Exchange Bank.....	Henry E. Smith	William Winsor	150,000	30,600	.....	Suffolk National Bank.
" ..... "	Smithfield Savings Bank	Simon S. Steere	William Winsor, *Tr.* .	.....	5,000	.....	
Hope Valley....Washington	First National Bank.....	Amos G. Nichols.....	Joseph B. Potter.....	100,000	14,400	National Park Bank	Second Nat. Bk., *Providence.*
" .... "	Hopkinton Savings Bank.....	Harris Lanphear.....	Joseph B. Potter, *Tr.*	.....	.....	.....	
Kingston ..... "	National Landholders' Bank..	Nath. C. Peckham....	Thomas P. Wells.....	105,000	21,000	Fourth National Bank.....	
Newport.....Newport	Aquidneck National Bank....	Thomas Coggeshall...	Charles T. Hopkins ..	200,000	.....	National Park Bank	National Bank Redemption.
" ..... "	Coddington Savings Bank	Thomas Coggeshall...	Benj. Mumford, *Tr*...	.....	.....	.....	
" ..... "	First National Bank.....	T. Mumford Seabury.	Benj. Mumford.....	120,000	75,000	Importers' & Traders'N. Bk.	National Eagle Bank.
" ..... "	Island Savings Bank.....	Philip Caswell, Jr....	Stephen H.Norman, *Tr*	.....	.....	.....	
" ..... "	Merchants' Bank	S. H. Cottrell.....	A. S. Sherman.....	100,000	10,000	First National Bank	National Bk. of Commerce.
" ..... "	Nat. Bank of Rhode Island...	W. A. Clarke.....	T. P. Peckham.....	100,000	21,315	Merchants' National Bank..	Boylston National Bank.
" ..... "	National Exchange Bank.....	Philip Caswell, Jr. ...	Stephen H. Norman ..	100,000	13,020	National Park Bank	National Bank Redemption.
" ..... "	New England Commercial Bk.	George Bowen.....	N. Underwood.....	75,000	.....	Manhattan Company Bank .	New England National Bk.
" ..... "	Newport National Bank	William Brownell. ...	Henry C. Stevens.....	120,000	40,000	First National Bank.....	
" ..... "	Rhode Island Union Bank....	George F. Crandall ...	John S. Coggeshall...	173,700	.....	First National Bank	National Bank Redemption.
" ..... "	Savings Bank of Newport	Benj. Finch.....	W. H. Sherman, *Tr*...	.....	.....	.....	
N. Providence...Providence	(*See Pawtucket.*)						
North Scituate..Providence	Scituate National Bank.....	George A. Atwood	Albert Hubbard.....	56,000	.....	.....	Suffolk National Bank.
North Smithfield "	First Nat. Bank of Smithfield	William S. Slater.....	William H. Seagrave..	100,000	32,527	.....	National Bank Redemption.
Pascoag ..... "	Pascoag National Bank.....	John T. Fiske	James S. Cook.....	100,000	13,500	.....	National Bank Redemption
" ..... "	Pascoag Savings Bank.....	James O. Inman.....	P. O. Hawkins, *Tr*....	.....	.....	.....	

Digitized by McCrson®

RHODE ISLAND—continued.

Town and County.	Name of Bank.	President.	Cashier.	Paid-up Capital.	Surplus.	New York Correspondent.	Boston Correspondent.
Pawtucket ..... Providence	First National Bank	Olney Arnold	William H. Park	$300,000	$150,000	National Park Bank	National Bank Redemption.
" ..... "	Franklin Savings Bank	H. H. Thomas	George W. Newell, *Tr.*				
" ..... "	Pacific National Bank	Charles Moies	Thomas Moies	200,000		Fourth National Bank	National Bank Redemption.
" ..... "	Pawtucket Instit'n for Savings	Charles Moies	Thomas Moies, *Tr.*				
" ..... "	Providence County Sav. Bank	D. G. Littlefield	O. Arnold, *Tr.*			National Park Bank	
" ..... "	Slater National Bank	William F. Sayles	George W. Newell	300,000	66,000	Fourth National Bank	National Bank Redemption.
Phenix ..... Kent	Phenix National Bank	William C. Ames	Henry D. Brown	100,000	13,000	American Exchange Nat. Bk.	
" ..... "	Phenix Savings Bank	C. R. Greene	Henry D. Brown, *Tr.*				

PROVIDENCE.

Street.							
77 Westminster	American National Bank	Francis W. Carpenter	William Olney	1,437,650	170,000	Fourth National Bank	Tremont National Bank.
63 Weybosset	Atlantic Bank	C. G. Burrows	Charles M. Stone	131,650		Continental National Bank.	
62 Weybosset	Bank of America	Zachariah Chaffee	A. C. Tourtellot	200,000		National Bank of Commerce	National Exchange Bank.
6 What Cheer Building	Blackstone Canal National Bk.	William Ames	Oren Westcott	500,000	12,000	National Park Bank	First National Bank.
49 Weybosset	Butchers' & Drovers' Bank	B. B. Knight	Newton C. Dana	150,000		Fourth National Bank	National Bank Commerce.
346 High	Citizens' Savings Bank	John Austin	E. Allen, *Tr.*				
98 Weybosset	City National Bank	A. C. Barstow	Edwin A. Smith	500,000	111,000	Ninth National Bank	Merchandise National Bank.
21 Weybosset	City Savings Bank	Henry J. Steere	Geo. K. Cranston, *Tr.*				
11 Market Square	Commercial National Bank	Daniel Day	H. G. Arnold	1,000,000	100,000	Mechanics' National Bank	National Bank Redemption.
54 North Main	Fifth National Bank	P. M. Mathewson	A. G. Stilwell	300,000	70,000	Fourth National Bank	
47 Westminster	First National Bank	Nelson W. Aldrich	Horatio A. Hunt	600,000	34,000	Nat. Park Bk.; First N. Bk.	Nat. Bank Commonwealth.
65 Westminster	Fourth National Bank	R. R. Chapman	H. R. Chace	500,000	100,000	National Bank of Commerce	Howard National Bank.
62 Westminster	Globe National Bank		Theophilus Salisbury	300,000	12,500	Gallatin National Bank	National Bank Redemption.
346 High	High Street Bank	John Austin	E. Allen	120,000	17,000	Importers' & Traders' N. Bk.	
29 Weybosset	Jackson Bank	Alfred Anthony	Theodore B. Talbot	344,450	7,600	National Bank of Commerce	Atlantic National Bank.
29 Weybosset	Jackson Institution for Sav.	Charles A. Boyd	Theodore B. Talbot, *Tr.*				
9 Exchange Place	Liberty Bank	Duty Evans	C. R. Drowne	121,150		Ninth National Bank	
41 Westminster	Lime Rock National Bank	Thomas J. Hill	J. W. Angell	250,000	25,000	Hanover National Bank	Nat. Bank Commonwealth
26 Westminster	Manufacturers' National Bank	Thomas Harkness	G. A. Phillips	500,000	207,000	Union National Bank	National Bank Redemption.

Digitized by Microsoft®

PROVIDENCE—continued.

Street.	Name of Bank.	President.	Cashier.	Paid-up Capital.	Surplus.	New York Correspondent.	Boston Correspondent.
37 South Main	Mechanics' National Bank	Lewis Dexter	Samuel H. Tingley	$ 500,000	$163,000	Central National Bank	
98 Weybosset	Mechanics' Savings Bank	A. C. Barstow	William Knight, *Tr.*				
14 Westminster	Merchants' National Bank	Royal C. Taft	John W. Vernon	1,000,000	200,000	Importers' & Traders' N. Bk.	National Bank Redemption.
9 Exchange Place	Merchants' Savings Bank	James S. Phetteplace	C. R. Drowne, *Tr.*				
4 Market Square	National Bank of Commerce	Edward A. Greene	John Foster	1,709,200	316,000	Importers' & Traders' N.Bk.	
48 Weybosset	Nat. Bank of North America		Charles E. Jackson	1,000,000	215,000	American ExchangeNat.Bk.	Suffolk National Bank.
27 Market Square	National Eagle Bank	James H. Mumford 2d	Chas. F. Sampson	500,000	117,000	National Park Bank	
55 Westminster	National Exchange Bank	Henry L. Kendall	Charles H. Sheldon	500,000	100,000	Importers' & Traders' N.Bk.	Faneuil Hall National Bank
58 Weybosset	Northern Bank	Henry J. Steere	Sullivan Fenner	231,200	34,990	Importers' & Traders' N.Bk.	Shawmut National Bank.
21 Weybosset	Old National Bank	John O. Waterman	Francis A. Cranston	500,000	50,000	Importers' & Traders' N. Bk.	Blackstone Nat. Bank.
87 Westminster	Pawtuxet Bank	Arthur M. Kimball	Stephen D. Greene	150,000		National Bank of Commerce	Shoe and Leather Nat. Bank.
1 Market Square	People's Savings Bank	Edward A. Greene	Albert C. Howard, *Tr.*				
7 What Cheer Building	Phenix National Bank	Edward Pearce	George E. Martin	450,000	244,000	Fourth National Bank	Blackstone National Bank.
76 South Main	Providence Insti'n for Savings	William Goddard	Samuel C. Blodgett				
70 South Main	Providence National Bank	William Goddard	Benjamin W. Ham	500,000	207,000	Metropolitan National Bank	National Revere Bank.
66 South Main	Rhode Is. Hospital Trust Co.	William Binney	C. H. Sheldon, Jr., *Sec.*	500,000	125,000	Bk.ofAmerica;Imp.&Tr.N.B	National Exchange Bank.
70 Weybosset	Rhode Island National Bank	Henry Lippitt	S. H. Tabor	600,000	20,000	American ExchangeNat.Bk.	Nat. Bank Commonweath.
27 Market Square	Roger Williams National Bank	James W. Taft	Wm. H. Waterman	499,950	131,000	Importers' & Traders' N.Bk.	
56 Westminster	Second National Bank	James M. Kimball	William W. Paine	300,000	75,000	Fourth National Bank	National Bank Redemption.
4 Weybosset	State Bank	A. G. Utley	Henry B. Dean	77,225		Merchants' Exchange N. Bk.	
12 Market Square	Third National Bank	OliverA.Washburn, Jr.	Charles H. Childs, Jr.	500,000	65,500	Bank of New York N. B. A.	National Bank Redemption.
4 Westminster	Traders' National Bank	H. A. Webb	Edwin Knight	200,000	16,000	Importers' & Traders' N.Bk.	
10 Westminster	Union Bank	Henry G. Russell	Joseph C. Johnson	800,000		Importers' & Traders' N.Bk.	Old Boston National Bank.
56 Weybosset	Westminster Bank	Eli Aylsworth	A. W. Simons	200,000	50,000	First National Bank	National Bank Redemption.
55 Westminster	Weybosset National Bank	George A. Seagrave	O. A. Jillson	500,000	89,602	National Bank of Commerce	National Bank Redemption.
41 Westminster	Mead & Earle					Vermilye & Co.	
45 Weybosset	Henry Pearce					Chase National Bank	
53 Weybosset	C. R. Weeden					First National Bank	
52 Weybosset	Wilbour, Jackson & Co.					First National Bank	Brewster, Bassett & Co.

Digitized by Google

RHODE ISLAND—continued.

Town and County.	Name of Bank.	President.	Cashier.	Paid-up Capital.	Surplus.	New York Correspondent.	Boston Correspondent.
Scituate.....Providence	(*See North Scituate.*)						
Smithfield..... "	(*See North Smithfield.*)						
Wakefield.....Washington	Wakefield Instit'on for Savings	John Babcock.....	D. M. C. Stedman, *Tr.*	.....	.....	.....	
" ..... "	Wakefield National Bank.....	Benj. F. Robinson.....	D. M. C. Stedman	$100,000	$ 20,000	American Exchange Nat. Bk.	
Warren .....Bristol	First National Bank.....	Geo. Lewis Cooke.....	W. P. Freeborn.....	150,000	10,000	Central National Bank	Merchants' N. B., *Providence*
" ..... "	National Hope Bank.....	G. T. Gardner.....	G. Williams	130,000	26,000	Fourth National Bank.....	
" ..... "	National Warren Bank.....	Edward A. Swift.....	Henry W. Eddy.....	200,000	25,000	Importers' & Traders' N. Bk.	
" ..... "	Warren Institution for Savings	George Barton.....	W. P. Freeborn, *Tr.*...	.....	.....	.....	
Warwick.....Kent	Centreville National Bank....	Ezra J. Cady.....	Moses Fifield	100,000	.....	Hanover National Bank....	
" ..... "	Warwick Instit'n for Savings.	.....	Moses Fifield, *Tr.*	.....	.....	.....	
Westerly.....Washington	Mechanics' Savings Bank.....	Ethan Foster.....	Henry Foster, *Tr.*.....	.....	12,000	.....	
" ..... "	National Niantic Bank.....	H. N. Campbell.....	D. F. Stillman.....	250,000	70,000	National Park Bank.....	National Bank Redemption.
" ..... "	National Phenix Bank.....	Edwin Babcock.....	J. B. Foster.....	150,000	34,000	Fourth National Bank.....	National Bank Redemption.
" ..... "	Niantic Savings Bank.....	James M. Pendleton..	Henry P. Morgan, *Tr.*	.....	.....	.....	
" ..... "	Washington National Bank..	Nathan F. Dixon.....	Charles Perry.....	150,000	50,000	National Park Bank.....	Globe National Bank.
" ..... "	Westerly Savings Bank.....	Thomas Perry	S. F. Perry, *Tr.*.....	.....	29,000	.....	
Wickford..... "	Wickford National Bank.....	John J. Reynolds.....	Nicholas N. Spink.....	125,000	.....	Fourth National Bank.....	
Woonsocket.....Providence	Citizens' National Bank.....	O. J. Rathbun	W. H. Aldrich.....	100,000	17,500	.....	National Bank Redemption.
" ..... "	First National Bank.....	Joseph E. Cole	R. G. Randall.....	107,000	38,000	Importers' & Traders' N. Bk.	National Bank Redemption.
" ..... "	Mechanics' Savings Bank.....	A. J. Elwell.....	Frank E. Farnum, *Tr.*	.....	.....	.....	
" ..... "	National Globe Bank.....	Spencer Mowry.....	Frank E. Farnum.....	100,000	25,000	.....	National Bank Redemption.
" ..... "	National Union Bank.....	Willis Cook.....	James S. Read.....	150,000	40,000	.....	National Bank Redemption.
" ..... "	People's Savings Bank.....	Bradbury C. Hill.....	R. G. Randall, *Tr.*.....	.....	.....	.....	
" ..... "	Producers' National Bank....	Charles Nourse.....	Theo. M. Cook.....	200,000	90,000	First National Bank.....	National Bank Redemption.
" ..... "	Producers' Savings Bank.....	William O. Mason....	Theo. M. Cook, *Tr.*....	.....	.....	.....	
" ..... "	Woonsocket Inst'n for Savings	Willis Cook.....	L. W. Ballou, *Tr.*.....	.....	125,000	.....	
" ..... "	Woonsocket National Bank..	Lyman A. Cook.....	L. W. Ballou.....	200,000	120,000	Importers' & Traders' N. Bk.	National Bank Redemption.

Digitized by Microsoft®

SOUTH CAROLINA.

Town and County.	Name of Bank.	President.	Cashier.	Paid-up Capital.	Surplus.	New York Correspondent.	Charleston Correspond't.
Aiken ..... Aiken	J. H. Beckman					A. J. D. Wedemeyerer	
Anderson ..... Anderson	National Bank of Anderson	Joseph N. Brown	J. A. Brock	$ 50,000	$ 10,000	National Park Bank	
Bamberg ..... Barnwell	Isaac S. Bamberg			35,000	15,000		People's N. Bk., *Charleston.*
Beaufort ..... Beaufort	Wm. H. Lockwood					Chase National Bank	J. J. Nicholson & Sons, *Balto.* George W. Williams & Co.
Camden ..... Kershaw	W. D. McDowall					Manhattan Company Bank	
Charleston ..... Charleston	Bank of Charleston N. B. A.	W. C. Courtney, *pro. tem.*	T. A. Honour	600,000		Merchants' Exchange N. Bk.	North Western N. Bk., *Chi.*
" ..... "	Carolina Savings Bank	George W. Williams	William E. Breese	100,000			
" ..... "	First National Bank	Andrew Simonds	William C. Breese	500,000		National Park Bank	
" ..... "	Germania Savings Bank	Jacob Small	Charles Litschgi	40,000		German-American Bank	
" ..... "	People's Bk. of South Carolina	Albert Lengnick	W. George Gibbs	80,000		Importers' & Traders' N. Bk.	
" ..... "	People's National Bank	Charles O. Witte	Henry G. Loper	750,000	150,000	Bank of New York N. B. A.	
" ..... "	South Carolina Loan & Trust Co (*See Advertisement, p. 392.*)	E. Horry Frost	F. A. Mitchell	300,000		American Exchange Nat. Bk.	Hide & Leather Bk., *Chicago.*
" ..... "	Union Bk. of South Carolina.	L. D. Mowry	H. D. Alexander	263,000		National Bank State of N.Y.	
" ..... "	James Adger & Co.					Fourth National Bank	
" ..... "	Wm. S. Hastie & Son					Fourth National Bank	Ogden, Sheldon & Co., *Chic.*
" ..... "	Wm. J. Molyneaux					Lawrence Bros. & Co	
" ..... "	Geo. W. Williams & Co.					Drexel, Morgan & Co.	
Cheraw ..... Chesterfield	William Godfrey, (*Col'n Agt.*)						
" ..... "	H. D. Malloy, (*Collec'n Agent*)						
Chester ..... Chester	National Bank of Chester	John J. McLure	John L. Harris	150,000	20,000	National Park Bank	Sou. Car. Loan & Trust Co
Columbia ..... Richland	Carolina National Bank	Caleb Bonknight	C. J. Iredell	214,000		Nat. Bank of the Republic	
" ..... "	Central National Bank	John S. Preston	Jerome H. Sawyer	100,000	20,000	National Park Bank	
" ..... "	D. Gambrill					H. Talmadge & Co.	
Georgetown .... Georgetown	R. E. Fraser		R. L. Fraser	50,000		Chase National Bank	People's National Bank.
Greenville ..... Greenville	National Bank of Greenville	Hamlin Beattie	John J. Blackwood	100,000	12,000	Fourth National Bank	First National Bank.
Newberry ..... Newberry	National Bank of Newberry	R. L. McCaughrin	John B. Carwile	150,000	30,000		
Orangeburg ..... Orangeburg	Kirk Robinson, (*Coll'n Agent*)						J. J. Nicholson & Sons, *Balt.*
Port Royal ..... Beaufort	Wm. H. Scott & Co.					Scott Brothers	
Ridgeway ..... Fairfield	R. S. Desportes & Co.					Sawyer, Wallace & Co.	Smyth & Adger.
Rock Hill ..... York	J. M. Ivy & Co.					Williams, Black & Co.	
Spartanburg ... Spartanburg	National Bank of Spartanburg	D. C. Judd	George Cofield	100,000	20,000	National Park Bank	First National Bank.
Sumter ..... Sumter	J. W. Dargan					Merchants' Exchange N. Bk.	
Union ..... Union	Merchants' & Planters' N. Bk.	William Munro	E. R. Wallace	60,000	6,400	Merchants' Exchange N. Bk.	First National Bank.
Walhalla ..... Oconee	Lovinggood & Ervin					National Park Bank	Carolina Savings Bank.
Winnsboro ..... Fairfield	Winnsboro National Bank	W. R. Robertson	T. K. Elliott	75,000	3,133	National Park Bank	People's National Bank.
Yorkville ..... York	T. S. Jefferys					National Park Bank	

Digitized by Microsoft

TENNESSEE.

Town and County.	Name of Bank.	President.	Cashier.	Paid-up Capital.	Surplus.	New York Correspondent.	Chicago Correspondent.
Athens.....McMinn	Franklin Association Bank...	William H. Briant....	M. A. Helm.....	$ 26,500	.....	Manhattan Company Bank.	
Bristol ..... Sullivan	Bank of Bristol	John G. King.....	J. R. Anderson	50,000	$ 4,000	R. T. Wilson & Co.	
Brownsville.....Haywood	Brownsville Savings Bank....	Robert S. Thomas....	A. W. Brockway.....	65,200	4,000	Latham, Alexander & Co....	First Nat. Bank, *Memphis.*
Charleston.....Bradley	Hiwassee Savings Association	James M. Knox.....	T. J. Knox.....	26,000	1,600	R. T. Wilson & Co.	
Chattanooga .....Hamilton	Discount and Deposit Bank ..	John King.....	Allen C. Burns	23,000	.....	National Park Bank.....	
" ..... "	First National Bank.....	W. P. Rathburn	T. G. Montague.....	200,000	40,000	Third National Bank.....	Third Nat. Bk., *Cincinnati.*
" ..... "	Mechanics' & Traders' Bank..	J. C. Vance.....	C. T. Wilson	50,000	10,000	Importers' & Traders' N. Bk.	
Clarksville.....Montgomery	Bank of Clarksville	H. C. Merritt	A. Howell.....	41,500	.....	Bank of America.....	
" ..... "	First National Bank.....	S. P. Beaumont.....	W. P. Hume	100,000	20,000	Importers' & Traders' N. Bk.	Second Nat. Bk., *Louisville.*
" ..... "	Franklin Bank.....	P. C. Hambaugh.....	W. S. Poindexter	47,500	.....	Chemical N. Bk.; N. Park Bk.	
" ..... "	Northern Bank of Tennessee.	D. N. Kennedy.....	James L. Glenn.....	50,000	.....	American Exchange Nat. Bk	
Cleveland.....Bradley	Cleveland National Bank.....	J. E. Raht.....	John H. Parker	150,000	33,500	Importers' & Traders' N. Bk.	
Columbia .....Maury	Bank of Columbia.....	W. P. Ingram.....	.....	50,000	51,625	Importers' & Traders' N. Bk	Merchants' N. Bk., *Louisville*
" ..... "	First National Bank.....	James M. Mayes.....	Lucius Frierson.....	100,000	16,000	Fourth National Bank.....	
Fayetteville.....Lincoln	First National Bank.....	J. G. Woods	J. R. Feeney.....	60,000	3,745	Hanover National Bank.....	Third Nat. Bank., *Nashville*
" ..... "	Lincoln Savings Bank.....	D. W. Holman.....	M. D. Hampton.....	100,000	6,000	Third National Bank.....	Fourth Nat. Bk., *Nashville.*
Franklin .....Williamson	National Bank of Franklin...	J. B. McEwen.....	J. L. Parkes	60,000	6,613	Importers' & Traders' N. Bk.	Merchants' N. Bk., *Louisville.*
Gallatin.....Sumner	Bank of Gallatin	J. R. A. Tommkins...	J. M. Tommkins.....	71,000	8,000	Chemical National Bank.....	Louisville Bk'g Co., *Louiv.*
" ..... "	Sumner Deposit Bank.....	James Alexander.....	J. A. Wemyss	32,000	.....	.....	
Jackson .....Madison	Bank of Madison.....	Alex. W. Campbell ...	N. S. White	50,000	.....	Hanover National Bank	St. Louis Nat. Bk., *St. Louis.*
" ..... "	First National Bank.....	W. K. Walsh.....	William A. Caldwell..	50,000	2,200	Donnell, Lawson & Co.	Merchants' N. Bk., *Cincinnati.*
Knoxville.....Knox	East Tennessee National Bank	Joseph Jaques.....	Richard C. Jackson..	100,000	20,000	Importers' & Traders' N. Bk.	
" ..... "	Mechanics' Bank.....	Thomas O. Conner ...	Sam House.....	33,000	.....	Chemical National Bank....	
" ..... "	People's Bank.....	C. M. McGhee	Joseph R. Mitchell ...	.....	.....	R. T. Wilson & Co.....	
Lebanon.....Wilson	National Bank of Lebanon...	N. Green	Samuel T. Mottley....	50,000	10,000	Importers' & Traders' N. Bk.	
" ..... "	Second National Bank	John D. Owen	Thomas J. Stratton...	50,000	.....	Fourth National Bank	
McMinnville.....Warren	National Bk. of McMinnville.	William H. Magness..	S. J. Walling, Jr.....	50,000	3,000	Fourth National Bank.....	Fourth Nat. Bk., *Nashville.*

Digitized by Microsoft ®

TENNESSEE—continued.

Town and County.	Name of Bank.	President.	Cashier.	Paid-up Capital.	Surplus.	New York Correspondent.	Chicago Correspondent.
Memphis ..... Shelby	Bank of Commerce	John T. Fargason.....	J. A. Omberg.....	$200,000	$ 14,000	Bank of New York N. B. A.	Commercial National Bank.
" ..... "	Emmet Bank	Thomas Fisher	Wm. A. Hill	.....	.....	Ninth National Bank.....	
" ..... "	First National Bank.....	F. S. Davis	W. W. Thacher	200,000	10,000	National Park Bank	Merch. Sav., Loan & Trust Co.
" ..... "	Fourth National Bank.....	T. H. Milbourn	W. C. McClure	132,000	.....	Third National Bank	
" ..... "	German National Bank	H. R. Garth.....	Martin Griffin	175,000	60,000	Chemical National Bank ...	
" ..... "	Manhattan Bank.....	J. Levy	Edward Goldsmith....	25,600	89,400	National Bank State of N. Y.	
" ..... "	Mechanics' & Traders' Bank..	M. D. Johnson	J. C. Griffing.....	.....	.....	Henry Talmadge & Co.	
" ..... "	State National Bank.....	A. Woodruff.....	J. A. Hayes, Jr.	250,000	8,800	Metropolitan National Bank	
" ..... "	Union & Planters' Bank.....	C. W. Goyer.....	S. P. Read.....	600,000	65,000	Importers' & Traders' N. Bk	Union National Bank.
Milan..... Gibson	E. A. Collins	.....	.....	25,000	.....	Bank of America	First National Bank.
Morristown..... Hamblen	Lookout Bank.....	John Murphey.....	R. E. Rice	25,000	.....	R. T. Wilson & Co.	
Murfreesboro ... Rutherford	First National Bank.....	John W. Childress....	H. H. Williams.	100,000	21,800	Importers' & Traders' N. Bk.	
" ... "	Stone's River National Bank..	I. J. C. Haynes.....	W. N. Doughty	50,000	3,400	Chase National Bank.....	First National Bank.
Nashville..... Davidson	First National Bank.....	S. J. Keith	Theo. Cooley.....	200,000	30,000	National Park Bank.....	First Nat. Bank, *Cincinnati*.
" ..... "	Fourth National Bank.....	James Whitworth	Thomas Plater	500,000	100,000	Fourth National Bank.....	
" ..... "	Mechanics' National Bank ...	N. Baxter, Jr.	J. P. Williams	100,000	10,500	Chemical National Bank ...	North Western National Bk.
" ..... "	Nashville Savings Bank.....	Julius Sax.....	Max Sax	25,000	.....	Hanover National Bank	
" ..... "	Nashville Savings Co.....	Thomas S. Marr	.....	.....	.....	Arthur & Ketchum	Preston, Kean & Co.
" ..... "	Third National Bank.....	John Kirkman.....	Edgar Jones.....	100,000	100,000	Importers' & Traders' N. Bk.	First National Bank.
" ..... "	Newell, Duncan & Co.....	.....	.....	.....	.....	Hallgarten & Co.	
Palmetto ..... Bedford	Montgomery Bros.....	.....	.....	.....	.....	Eakin, Adams & Co.....	First Nat. Bank, *Nashville*.
Paris..... Henry	Commercial Bank.....	R. L. Ellison	Noah Harding.....	50,000	.....	Latham, Alexander & Co....	Second Nat. Bk., *Louisville*.
" ..... "	McNeill Bros.....	.....	.....	.....	.....	.....	
Pulaski..... Giles	Giles National Bank	Solon E. Rose	S. E. F. Rose.....	60,000	6,412	Metropolitan National Bank	
" ..... "	National Bank of Pulaski....	William F. Ballentine	George T. Riddle.....	70,000	15,000	Importers' & Traders' N. Bk.	
Shelbyville..... Bedford	National Bank of Shelbyville	Edmund Cooper.....	B. R. Whitthorne.....	50,000	4,620	Hanover National Bank	
" ..... "	Shelbyville Savings Bank	Robt. S. Montgomery.	John R. Wallace.....	42,500	7,500	Hanover National Bank	First National Bank.
Springfield ..... Robertson	Springfield National Bank....	C. C. Bell.....	Thomas Pepper.....	60,000	5,000	Importers' & Traders' N. Bk	
Trenton.... ..... Gibson	Gibson County Bank.....	John W. Elder.....	H. M. Elder.....	.....	.....	.....	

Digitized by Microsoft®

TEXAS.

Town and County.	Name of Bank.	President.	Cashier.	Paid-up Capital.	Surplus.	New York Correspondent.	St. Louis Correspondent.
Austin ..... Travis	First National Bank	J. T. Brackenridge ...	R. J. Brackenridge. ..	$ 75,000	$ 7,634	National City Bank.....	Bank of Commerce.
" ..... "	German American Bank	(Forster & Co.)	.....	.....	.....	Kountze Bros.	Valley National Bank.
" ..... "	Bremond & Co.	.....	.....	.....	.....	National Park Bank.....	Third National Bank.
" ..... "	James H. Raymond & Co.	.....	.....	.....	.....	S. M. Swenson, Son & Co...	
Belton ..... Bell	Miller Bros. & Co.....	John Q. Allen.....	J. L. Lee.....	50,000	13,000	S. M. Swenson, Son & Co...	Third National Bank.
Bonham ..... Fannin	Fannin County Bank	J. R. Russell.....	S. B. Allen...	50,000	5,500	Donnell, Lawson & Co.....	Commercial Bank.
Brenham ..... Washington	Bassett & Bassett.....	.....	.....	50,000	.....	S. M. Swenson, Son & Co...	New Orleans N. B., *N. Orleans*
" ..... "	F. A. Engelke.....	.....	.....	.....	.....	Bank of New York N. B. A.	Bank of Commerce.
" ..... "	Giddings & Giddings	.....	.....	.....	.....	S. M. Swenson, Son & Co...	
Brownwood ..... Brown	Pecan Valley Bank	(Smith & Steffens)...	.....	.....	.....	Winslow, Lanier & Co.....	Island City Sav. Bk., *Galves.*
Bryan ..... Brazos	H. C. Edrington.....	.....	.....	50,000	.....	S. M. Swenson, Son & Co...	Bank of Commerce.
" ..... "	W. H. Flippen	.....	.....	.....	.....	Fourth National Bank	Valley National Bank.
Calvert ..... Robertson	J. S. McLendon & Co.	.....	.....	.....	.....	E. S. Jemison & Co.....	
Clarksville..... Red River	Red River County Bank	R. R. Gaines.....	George W. Voiers	11,000	.....	Donnell, Lawson & Co.....	Boatmen's Saving Bank.
Cleburne..... Johnson	Bank of Cleburne.....	(Heard, Allen & Barnes)	.....	.....	.....	E. S. Jemison & Co.....	
Columbus ..... Colorado	J. H. Simpson	.....	.....	.....	.....	S. M. Swenson, Son & Co...	City Bank, *Houston.*
Comanche..... Comanche	F. E. Wilson & Co.....	.....	.....	15,000	.....	E. S. Jemison & Co.....	Moody & Jemison, *Galves.*
Corpus Christi..... Nueces	Doddridge & Davis	.....	.....	.....	.....	Marine National Bank.....	State Nat. Bk., *New Orleans*
" ..... "	Friend & Cahn.....	.....	.....	.....	.....	Bank of New York N. B. A.	North Western N. B., *Chicago*
Corsicana ..... Navarro	Garitty, Huey & Co.	.....	.....	.....	.....	S. M. Swenson, Son & Co...	Ball, Hutchings & Co., *Galv*
Crockett ..... Houston	Mark Miller.....	.....	.....	10,000	.....	E. S. Jemison & Co.....	Moody & Jemison, *Galves.*
Cuero ..... De Witt	H. Range & Co.....	.....	.....	.....	.....	J. H. Brower.....	
Daingerfield ..... Morris	Reynolds & Oneal	.....	.....	25,000	.....	Hanover National Bank....	
Dallas..... Dallas	City Bank of Dallas..... (*See Advertisement, p. 294.*)	A. F. Hardie.....	Thos. K. Ferguson..	50,000	.....	Hanover National Bank....	First National Bk., *Chicago*
" ..... "	Exchange Bank	W. H. Thomas.....	A. T. Hensley....	60,000	.....	Donnell, Lawson & Co.....	State Savings Association.
" ..... "	Adams & Leonard	.....	.....	.....	.....	Kountze Bros.	Valley National Bank.
" ..... "	Gannon Bros.....	.....	.....	.....	.....	E. S. Jemison & Co. Fourth National Bank...	Boatmen's Saving Bank.
Decatur ..... Wise	Henry Greenhouse	.....	.....	.....	.....	.....	
Denison..... Grayson	First National Bank	John Scullin.....	Edward Perry, *V.-Pr.*	50,000	12,000	Donnell, Lawson & Co.....	Union Stock Yd. N. B., *Chic.* Barbolow, Lewis & Co., *St. L.*
Denton ..... Denton	T. W. Dougherty	.....	.....	.....	.....	Donnell, Lawson & Co.....	
Eagle Pass..... Maverick	J. W. Riddle.....	.....	.....	.....	.....	Donnell, Lawson & Co.....	San Antonio N. Bk., *San Ant.*
Ennis ..... Ellis	Mark Latimer & Co.	.....	.....	.....	.....	.....	Continental Bank.

Digitized by Google

TEXAS—continued.

Town and County.	Name of Bank.	President.	Cashier.	Paid-up Capital.	Surplus.	New York Correspondent.	St. Louis Correspondent.
Flatonia ..... Fayette	Tuttle & Cockrill		Frank Tuttle			E. S. Jemison & Co.	
Fort Worth ..... Tarrant	City National Bank	John Nichols	S. W. Lomax	$ 50,000	$ 4,000	Importers' & Traders' N. Bk	Valley National Bank.
	(*See Advertisement, p. 394.*)	A. M. Britton, *V.-Pr.*					
" ..... "	First National Bank	M. B. Loyd	C. H. Higbee	50,000	1,900	First National Bank	Fourth National Bank.
" ..... "	Tidball, Van Zandt & Co.					E. S. Jemison & Co.	Exchange Bank.
Gainesville ..... Cooke	Putman, Chambers & Co.			50,000		S. M. Swenson, Son & Co.	St. Louis National Bank.
Galveston ..... Galveston	First National Bank	Julius Runge	William Garlick	200,000		National Park Bank	Third National Bank.
" ..... "	Galveston Bank & Trust Co.	H. Rosenberg	J. S. Brown, *Sec.*	250,000		National Shoe & Leather Bk.	Boatmen's Saving Bank.
" ..... "	Island City Savings Bank	C. G. Wells	N. B. Sligh	114,100		Bank of New York N. B. A.	
" ..... "	National Bank of Texas	M. Kopperl	R. J. John	100,000		American Exchange Nat. Bk	
" ..... "	Texas Banking & Insurance Co.	R. S. Willis	S. H. Kimball	200,000	25,000	Bank of New York N. B. A.	Bank of Commerce.
" ..... "	Adone & Lobit					Fourth National Bank	
" ..... "	Ball, Hutchings & Co.					Fourth National Bank	
Georgetown ..... Williamson	Bank of Commerce	(James T. Harris)		10,000		Kountze Bros.	Valley National Bank.
Gonzales ..... Gonzales	Lewis & Dilworth			100,000		S. M. Swenson, Son & Co.	Bank of Commerce.
" ..... "	Miller & Sayers		D. G. Beaumont	75,000		S. M. Swenson, Son & Co.	Bank of Commerce.
Hamilton ..... Hamilton	James & Law					E. S. Jemison & Co.	Moody & Jemison, *Galveston*
Hearne ..... Robertson	Martin & Co.	Chas. Martin	J. A. St. Germain			E. S. Jemison & Co.	
Hempstead ..... Waller	Bank of Hempstead	(R. P. Faddis & Co.)				S. M. Swenson, Son & Co.	City Bank, *Houston.*
Henderson ..... Rusk	A. Wettermark & Co.			40,000		E. S. Jemison & Co.	State Savings Association.
Hillsboro ..... Hill	George F. Sturgis					S. M. Swenson, Son & Co.	
Honey Grove ..... Fannin	A. G. Stobaugh & Co.					Donnell, Lawson & Co.	Continental Bank.
Houston ..... Harris	City Bank	B. A. Botts	B. F. Weems	500,000		Continental National Bank	Bank of Commerce.
" ..... "	First National Bank	B. A. Shepherd	A. P. Root	100,000	76,000	Importers' & Traders' N. Bk.	
" ..... "	Houston Savings Bank	F. A. Rice	E. Raphael	100,000		S. M. Swenson, Son & Co.	
" ..... "	National Exchange Bank	J. T. D. Wilson	T. L. Blanton	100,000	20,000	Third National Bank	St. Louis National Bank.
" ..... "	Henry S. Fox					Bank of New York N. B. A.	
" ..... "	T. W. House					Ninth National Bank	
Huntsville ..... Walker	City Bank	(E. L. Angier)		7,000		S. M. Swenson, Son & Co.	Bank of Commerce.
Indianola ..... Calhoun	H. Runge & Co.						
Industry ..... Austin	George Hennings						Kauffman & Runge, *Galv.*
Jefferson ..... Marion	Citizens' Savings Bank	E. W. Taylor	J. H. Parsons	53,900	5,346	S. M. Swenson, Son & Co.	
" ..... "	National Bank of Jefferson	William M. Harrison	A. B. Smith	100,000	30,000	Hanover National Bank	State Savings Association. Bartholow, Lewis & Co.

Digitized by Microsoft

TEXAS—continued.

Town and County.	Name of Bank.	President.	Cashier.	Paid-up Capital.	Surplus.	New York Correspondent.	St. Louis Correspondent.
La Grange.....Fayette	White & Bradshaw					E. S. Jemison & Co.	Moody & Jemison, *Galveston*
Longview.....Gregg	F. J. Harrison & Co.					E. S. Jemison & Co.	Third National Bank.
Luling.....Caldwell	W. R. Johnston & Co.		C. B. Collins			S. M. Swenson, Son & Co.	Ball, Hutchings & Co., *Galves.*
Marlin.....Falls	L. B. Chilton & Co.		John Bellinger			E. S. Jemison & Co.	Fourth National Bank.
Marshall.....Harrison	E. J. Fry					S. M. Swenson, Son & Co.	Bank of Commerce.
	(*See Advertisement, p. 394.*)						
" ..... "	Garrett & Key					Chase National Bank	St. Louis National Bank.
McKinney.....Collins	F. Emerson & Co.					Chase National Bank	St. Louis National Bank.
Mexia.....Limestone	Oliver & Griggs					E. S. Jemison & Co.	Bank of Commerce.
Mineola.....Wood	George A. Cage & Co.					Nourse & Brooks	
Nacogdoches..Nacogdoches	John P. Davidson					S. M. Swenson, Son & Co.	Ball, Hutchings & Co., *Galves*
Navasota.....Grimes	I. Y. Chinski.					National Park Bank	
Palestine.....Anderson	Michael Ash					E. S. Jemison & Co.	Valley National Bank.
Paris.....Lamar	Farmers' & Merchants' Bank.	O. C. Connor	C. W. Mertz	$100,000	$ 10,000	Donnell, Lawson & Co.	Bank of Commerce.
..... "	Paris Exchange Bank	S. E. Clement	J. E. Roberts	80,000		Ninth National Bank	State Savings Association.
Plano.....Collin	H. C. Overaker					A. Heidenheimer & Co.	Exchange Bank, *Dallas.*
Richmond.....Fort Bend	T. R. Beard					Bank of New York N. B. A.	First National Bk., *Houston.*
Rockdale.....Milam	Rockdale Bank	(J. S. Perry & Co.)	C. E. Wynne *Manager*			S. M. Swenson, Son & Co.	Exchange Bank.
Round Rock....Williamson	Williamson County Bank	(W. S. Peters)	P. G. Peters, *Agent*			S. M. Swenson, Son & Co.	St. Louis National Bank.
San Antonio.....Bexar	San Antonio National Bank	G. W. Brackenridge	John T. Brackenridge	125,000	75,000	National City Bank	
" ..... "	Bennett, Thornton & Lockwood					Donnell, Lawson & Co.	Canal Bank, *New Orleans.*
" ..... "	F. Groos & Co.					C. C. Rounage	Fourth National Bank.
" ..... "	John Twohig					Eugene Kelly & Co.	Valley National Bank.
San Marcos.....Hays	Mitchell & Glover					Donnell, Lawson & Co.	
Schulenburg.....Fayette	Charles A. Kessler & Son					S. M. Swenson, Son & Co.	Ball, Hutchings & Co., *Galves*
" ..... "	Charles Proetzel						
Sherman.....Grayson	City Bank	J. B. Fairchild	C. C. Jones	100,000	20,000	Donnell, Lawson & Co.	Commercial Bank.
" ..... "	Merchants' & Planters' Bank.	C. C. Binkley	Tom Randolph	150,000		National Park Bank	St. Louis National Bank.
Stephenville.....Erath	J. D. Berry						Lubbell, Van Zandt & Co., *Fort Worth.*
Sulphur Springs...Grayson	J. W. Dabbs & Co.					Ninth National Bank	Bank of Commerce.
" ... "	Weaver & Whitworth					Ninth National Bank	

Digitized by Microsoft®

TEXAS—continued.

Town and County.	Name of Bank.	President.	Cashier.	Paid-up Capital	Surplus.	New York Correspondent.	Chicago Correspondent.
Terrell.....Kauffman	B. M. Childress & Bros.....	.....	.....	.....	.....	Ninth National Bank.	
" ..... "	Holt, Bivins & Corley	.....	.....	$100,000	$ 56,000	E. S. Jemison & Co. National Park Bank.....	Continental Bk., *St. Louis.*
Texarkana .....Bowie	Bank of Texarkana.....	W. H. Hakes.....	H. N. Samstag	.....	.....	Donnell, Lawson & Co.....	Valley National Bank.
Tyler .....Smith	Williams & Bonner.....	.....	.....	.....	.....	S. M. Swenson, Son & Co...	
Victoria.....Victoria	Brownson & Co.....	J. M. Brownson	W. H. Innes	.....	.....	Donnell, Lawson & Co.....	
" ..... "	A. Levi & Co.....	.....	C. G. Levi	.....	.....	Kountze Bros.....	Nat. Bank of Texas, *Galves.*
" ..... "	Eugene Sibley & Co.....	.....	.....	.....	.....	S. M. Swenson & Co.....	Citizens' Bank of La., *N. O.*
Waco .....McLennan	State Central Bank.	Peter McClelland.....	John E. Gilbert.....	100,000	13,000	Chase National Bank.....	
" ..... "	Waco National Bank.....	William B. Trice.....	George W. Jackson...	100,000	6,000	Bank of New York N. B. A..	Bartholow, Lewis & Co. *St. L*
" ..... "	Waco State Bank	C. M. Seley	W. W. Seley	125,000	10,000	Corbin Banking Co.	Merch. Sav. Loan & Trust Co
Waxahachie.....Ellis	Getzendaner & Ferris.....	.....	.....	.....	.....	S. M. Swenson, Son & Co...	Continental Bank, *St. Louis*
Weatherford.....Parker	Sam H. Milliken.....	.....	.....	.....	.....	Donnell, Lawson & Co.....	Bk. of Commerce, *St. Louis*
" ..... "	Henry Warren & Co.....	.....	.....	.....	.....	Ninth National Bank.....	Third Nat. Bk., *St. Louis*
Wills Point .....Van Zandt	W. A. Williams.....	.....	.....	.....	.....	National Park Bank.....	Boatmen's Sav. Bk., *St. Louis*

UTAH.

Corinne .....Box Elder	J. W. Guthrie.....	.....	Wm. V. Helfrich.....	.....	.....	Kountze Bros.....	First National Bank, *Omaha*
Frisco .....Beaver	J. M. Burke.....	.....	.....	.....	.....	.....	
Logan City.....Cache	Charles Frank	.....	.....	.....	.....	.....	First National Bank.
Ogden City .....Weber	J. E. Dooly & Co.....	.....	.....	50 000	.....	Wells, Fargo & Co.....	First National Bank.
" ..... "	Harkness & Co.....	.....	.....	75,000	.....	Geo. Opdyke & Co.....	First National Bank.
Salt Lake City....Salt Lake	Deseret National Bank.....	William H. Hooper...	L. S. Hills	200,000	50,000	Kountze Bros.....	Union National Bank.
" .... "	London Bank of Utah	.....	Anthony Godbe, *Mgr.*	240 000	.....	Morton, Bliss & Co.	First National Bank.
" .... "	Wells, Fargo & Co.'s Bank ...	.....	J. E. Dooly, *Manager*	5,000,000	.....	Wells, Fargo & Co.....	Commercial National Bank.
" .... "	T. R. Jones	.....	J. M. Burkett.....	.....	.....	J. B. Colgate & Co.....	Bk. of California, *San Fran.*
" .... "	McCornick & Co.....	.....	J. Barnett	.....	.....	Importers' & Traders' N. Bk.	Commercial National Bank.
" .... "	Walker Bros.....	.....	Benj. G. Raybould....	.....	.....	Union Trust Co.	First National Bank.
Silver Reef.....Washington	Leeds Banking Co.....	R. T. Gillespie.....	John H. Rice.....	52,000	20,000	Wells, Fargo & Co., *San Fran.*	Wells, Fargo & Co., *Salt Lake*

Digitized by Microsoft ®

VERMONT.

Town and County.	Name of Bank.	President.	Cashier.	Paid-up Capital.	Surplus.	New York Correspondent.	Boston Correspondent.
Barre ..... Washington	National Bank of Barre	N. W. Braley	E. D. Blackwell.....	$200,000	$ 18,500	.....	National Bank Redemption.
Barton ..... Orleans	Barton National Bank	Hiram McLellan	H. K. Dewey.....	150,000	3,200	.....	Blackstone National Bank.
Bellows Falls..... Windham	Bellows Falls Savings Instit'n	M. Wentworth.....	J. H. Williams, *Tr*....	.....	15,031	.....	
" ..... "	National Bk. of Bellows Falls.	J. H. Williams.....	J. H. Williams, Jr.....	100,000	20,000	Continental National Bank .	National Bank Redemption.
Bennington..... Bennington	Bennington County Nat. Bk..	Charles Thatcher	Ellis A. Cobb.....	100,000	.....	First National Bank	Manufrs. N. B., *Troy, N. Y.*
" ..... "	First National Bank	Luther R. Graves	George F. Graves	110,000	110,000	Central National Bank	Nat. Bank Commonwealth
" ..... "	Thomas McDaniels	.....	.....	.....	.....	.....	
Bethel ..... Windsor	National White River Bank ..	Nelson Gay.....	F. P. Holden.....	125,000	17,000	National Park Bank	Nat. Bank Commonwealth.
Bradford ..... Orange	Bradford Sav. Bk. & Trust Co.	A. P. Gould.....	L. F. Hale, *Tr*.....	50,000	.....	.....	First National Bank.
Brandon..... Rutland	Brandon National Bank	C. Jennings	Frank E. Briggs	200,000	.....	National Park Bank	National Bank Redemption.
" ..... "	First National Bank	N. T. Sprague	H. C. Copeland	150,000	95,000	First National Bank	National Bank Redemption.
Brattleboro ..... Windham	Brattleboro Savings Bank	R. W. Clarke	C. W. Wyman, *Tr*....	.....	.....	.....	
" ..... "	First National Bank	S. M. Waite.....	.....	300,000	.....	Fourth National Bank.....	
" ..... "	People's National Bank.....	Parley Starr	W. A. Faulkner.....	100,000	3,000	.....	Nat. Hide and Leather Bank.
" ..... "	Vermont National Bank	Wm. P. Cune	G. S. Dowley.....	150,000	100,000	Importers' & Traders' N. Bk.	National Revere Bank.
" ..... "	Vermont Savings Bank	Frederick Holbrook...	N. F. Cabot, *Tr*.....	.....	.....	.....	
Burlington..... Chittenden	Burlington Savings Bank.....	S. M. Pope.....	C. F. Ward, *Tr*.....	.....	.....	National Park Bank	North National Bank.
" ..... "	Farmers' & Mechanics' Sav. Ins.	Henry P. Hickok	C. W. Woodhouse, *Tr*	100,000	.....	.....	National Bank Redemption.
" ..... "	Howard National Bank	Lawrence Barnes	Charles A. Sumner ...	200,000	.....	National Park Bank.....	
" ..... "	Merchants' National Bank....	Henry P. Hickok	C. W. Woodhouse.....	500,000	80,000	Fourth National Bank.....	National Bank Redemption
" ..... "	V. P. Noyes.....	.....	D. N. Burton.....	.....	.....	Gallatin National Bank	Suffolk National Bank.
Castleton..... Rutland	Castleton National Bank	C. S. Sherman	M. D. Cole.....	50,000	.....	First National Bank.....	
Chelsea ..... Orange	First National Bank.....	Elihu Hyde.....	John C. Clark.....	150,000	10,000	Importers' & Traders' N. Bk.	National Bank Redemption.
Danville ..... Caledonia	Caledonia National Bank.....	Samuel Ingalls.....	J. B. Mattocks.....	100,000	24,000	.....	First National Bank.
Derby Line ..... Orleans	National Bank of Derby Line.	A. T. Foster	Stephen Foster	150,000	40,000	.....	National Bank Redemption
Fair Haven..... Rutland	Allen National Bank.....	Ira C. Allen.....	Charles R. Allen.....	50,000	.....	Importers' & Traders' N. Bk.	United Nat. Bank, *Troy, N. Y.*
" ..... "	First National Bank.....	Z. C. Ellis	E. H. Phelps	100,000	21,594	Fourth National Bank	First Nat. Bk., *Troy, N. Y.*
Hyde Park ..... Lamoille	Lamoille County Nat. Bank....	Carlos S. Noyes	Albert L. Noyes	150,000	24,000	Continental National Bank	First National Bank.
Jamaica ..... Windham	Jamaica Savings Bank.....	E. L. Waterman.....	J. C. Robinson, *Tr*....	65,000	1,200	.....	
" ..... "	West River National Bank.....	William Harris	John A. Butler.....	75,000	4,500	National Citizens' Bank.....	Eliot National Bank.
Lyndon..... Caledonia	National Bank of Lyndon.....	Henry Chase	Hiram M. Pearl	100,000	10,000	.....	Blackstone National Bank.
Manchester ..... Bennington	Battenkill National Bank.....	E. R. Burton.....	William P. Black.....	75,000	10,000	Nat. Shoe and Leather Bank	
Middlebury ..... Addison	National Bank of Middlebury.	John W. Stewart.....	John G. Wellington...	200,000	75,000	National Park Bank	National Bank Redemption.
Montpelier ..... Washington	First National Bank.....	John A. Page.....	J. C. Houghton, Jr....	250,000	125,000	Importers' & Traders' N. Bk	National Bank Redemption.
" ..... "	Montpelier National Bank	James R. Langdon.....	Charles A. Reed	200,000	180,000	Metropolitan National Bank	Suffolk National Bank.
" ..... "	Montpel'r Sav. Bk. & Trust Co.	Homer W. Heaton	W. G. Ferris.....	50,000	.....	.....	

Digitized by Microsoft ®

VERMONT—continued.

Town and County.	Name of Bank.	President.	Cashier.	Paid-up Capital.	Surplus.	New York Correspondent.	Boston Correspondent.
Newfane.....Windham	Windham County Savings Bk.	Sam'l D. Winslow, 2d.	M. Davidson, *Tr*.....	.....	$ 5,430	.....	
Newport.....Orleans	National Bank of Newport ...	L. Robinson	Robt. J. Wright	$100,000	7,000	.....	National Bank Redemption.
N. Bennington..Bennington	First National Bank	T. W. Park	S. B. Hall.....	500,000	200,000	First National Bank.....	National Bank Redemption.
Northfield ..... Washington	Northfield National Bank.....	George Nichols.....	Chas. A. Edgerton, Jr.	100,000	18,500	.....	National Bank Redemption.
" ..... "	Northfield Savings Bank.....	George M. Fisk.....	J. C. B. Thayer, *Tr*..	.....	.....	.....	
Orwell .....Addison	First National Bank.....	John L. Hammond ...	C. E. Bush	100,000	100,000	First National Bank	National Bank Redemption.
Proctorsville.....Windsor	National Black River Bank...	George S. Hill	Charles W. Whitcomb	50,000	22,116	National Park Bank	Tremont National Bank.
Richford.....Franklin	Richford Savings Bank.....	H. E. Powell	S. P. Carpenter, *Tr*..	.....	.....	.....	
Royalton.....Windsor	National Bank of Royalton...	Crosby Miller.....	A. W. Kenney	100,000	9,420	Chase National Bank	Nat. Bank Commonwealth.
Rutland .....Rutland	Baxter National Bank	H. Henry Baxter.....	George R. Bottum	300,000	47,000	Continental National Bank .	Maverick National Bank.
" ..... "	National Bank of Rutland....	John B. Page.....	Sidney W. Rowell	500,000	100,000	National Park Bank	National Bank Redemption.
" ..... "	Rutland County National Bk.	Wm. Y. W. Ripley....	Henry F. Field.....	200,000	73,000	Importers' & Traders' N. Bk.	National Bank Redemption
" ..... "	Rutland Savings Bank.....	.....	Luther Daniels, *Tr*....	.....	50,000	.....	
" ..... "	Clement & Sons.....	.....	.....	.....	.....	National Park Bank.....	
Springfield.....Windsor	First National Bank	Amasa Woolson	B. F. Aldrich	100,000	33,700	First National Bank.....	Maverick National Bank.
" ..... "	Springfield Savings Bank.....	Charles A. Forbush...	.....	.....	.....	.....	
St. Albans.....Franklin	First National Bank.....	Edward A. Sowles....	Albert Sowles.....	100,000	100,000	First National Bank	Nat. Bank Commonwealth.
" ..... "	St. Albans Trust Co.....	Lawrence Brainerd ...	H. E. Burgess	100,000	.....	.....	
" ..... "	Vermont National Bank	B. Barlow	C. N. Bishop.....	200,000	.....	National Park Bank.....	
St. Johnsbury ....Caledonia	First National Bank.....	Luke P. Poland.....	George May.....	500,000	110,000	Importers' & Traders' N. Bk.	First & Commonwealth N. B's
" .... "	Merchants' National Bank....	Frederick Fletcher....	William E. Hazen	300,000	.....	Fourth National Bank.....	Blackstone National Bank.
" .... "	Passumpsic Savings Bank....	Emerson Hall.....	Wm. S. Boynton, *Tr*..	.....	.....	.....	
Swanton.....Franklin	National Union Bank.....	Albert Sowles.....	G. Warren Beebe	75,000	15,000	Ninth National Bank	Manufacturers' Nat. Bank.
Vergennes .....Addison	National Bank of Vergennes .	C. T. Stevens.....	D. H. Lewis....	150,000	.....	First National Bank	National Bank Redemption.
Waterbury .....Washington	Waterbury National Bank....	Paul Dillingham.....	Curtis Wells.....	100,000	30,000	First National Bank	National Bank Redemption.
Wells River .....Orange	National Bank of Newbury...	W. H. Cummings.....	George Leslie.....	300,000	30,000	American Exchange Nat. Bk.	National Bank Redemption.
West Randolph..... "	Randolph National Bank	William H. DuBois...	R. T. DuBois	75,000	1,500	.....	First National Bank.
Wilmington .....Windham	Wilmington Savings Bank....	Hosea F. Ballou	N. W. Sargent	.....	.....	.....	
Windsor .....Windsor	Ascutney National Bank.....	Hiram Harlow	Henry Wardner.....	100,000	50,000	National Park Bank	Suffolk National Bank.
" ..... "	Windsor Savings Bank	Alfred Hall	L. C. White, *Tr*.....	.....	.....	.....	Maverick National Bank.
Winooski.....Chittenden	Winooski Savings Bank.....	Sidney H. Weston....	Ormond Cole, *Tr*.	.....	.....	.....	
Woodstock.....Windsor	Ottauquechee Savings Bank..	J. B. Jones	Geo. R. Chapman, *Tr*.	.....	.....	.....	
" ..... "	Woodstock National Bank....	Frederick Billings....	Henry C. Johnson....	300,000	40,000	First National Bank	National Revere Bank.

Digitized by Microsoft ®

VIRGINIA.

Town and County.	Name of Bank.	President.	Cashier.	Paid-up Capital.	Surplus.	New York Correspondent.	Baltimore Correspondent.
Abingdon .....Washington	Bank of Abingdon	D. G. Thomas	R. H. Nicholas	$153,700	$ 15,000	R. T. Wilson & Co.	J. J. Nicholson & Sons.
" ..... "	Greenway Bros. & Co.		T. P. Trigg			Kountze Bros.	
Alexandria .....Alexandria	Citizens' National Bank	John B. Smoot	William H. Lambert	100,000	10,100	Third National Bank	
" ..... "	First National Bank	S. F. Beach	Charles R. Hoff	100,000	20,000	National City Bank	First National Bank.
" ..... "	German Banking Co.	Robert Portner	James H. Reid	86,000	15,700	Ninth National Bank	
" ..... "	Burke & Herbert					Riggs & Co.	
Bellefont .....Nottawey	Citizens' Bank	W. H. Mann	W. H. Bridgeforth	18,655			Planters' N. Bk., *Richmond.*
Big Lick.....Roanoke	Bank of Virginia		Q. M. Word			Kountze Bros.	
Blacksburg ....Montgomery	Montgomery Savings Bank	Giles J. Henderson	Giles D. Thomas	10,500			J. J. Nicholson & Sons.
Boydton.....Mecklenburg	Bank of Mecklenburg	George B. Finch	Carter N. Williams	15,800	2,226	Importers' & Traders' N. Bk.	Nat. Bk. of Va., *Richmond.*
Bridgewater ...Rockingham	Farmers' Bank	J. W. F. Allemong	J. S. Loose	10,000			J. J. Nicholson & Sons.
Buckingham ..Buckingham	Buckingham Savings Bank	John B. Gilliam	William A. Moss	40,000	2,200	Hanover National Bank	
Charlotte C. H....Charlotte	CharlotteBanking & Insur.Co.	William A. Smith	J. W. Eggleston				
Charlottesville ...Albemarle	People's Bank	Charles H. Harman	William W. Flannagan	20,000	1,000	Latham, Alexander & Co.	Citizens' National Bank.
" ... "	Brennan & Co.					National Bank of Commerce	National Exchange Bank.
Chatham ..... Pittsylvania	Chatham Savings Bank	J. D. Blair	Richard White				J. J. Nicholson & Sons.
Clarksville ....Mecklenburg	Bank of Clarksville	Thomas Easley	E. A. Williams	10,100			State Bk.of Va., *Richmond.*
Culpeper .....Culpeper	Rixey Brothers					National Park Bank	
Danville.....Pittsylvania	Border Grange Bank	George W. Price	W. T. Swann	50,000	2,000		J. J. Nicholson & Sons.
" ..... "	Planters' National Bank	W. D. Bethell	N. Talley	100,000	23,000	National Park Bank	First National Bank.
" ..... "	Johnston & Cheek			100,000	50,000	First National Bank	Nor.WesternN.Bk.,*Chicago.*
" ..... "	W. S. Patton, Sons & Co.					Importers' & Traders N.Bk.	
Farmville....Prince Edward	Commercial Bank	F. N. Watkins	John H. Knight	30,000		Union National Bank	Planters' N.Bk., *Richmond.*
" .... "	Planters' Bank	R. S. Paulett	William G. Venable	50,000	2,000	National Bank State of N.Y.	
Fincastle .....Botetourt	Bank of Fincastle	J. H. H. Figgat	Thomas G. Godwin	15,600		National Park Bank	J. J. Nicholson & Sons.
Fredericksb'g.Spottsylvania	Nat. Bank of Fredericksburg	Jacob Tome	John M. Wallace	50,000	10,000	National Park Bank	Merchants' National Bank.
" "	Conway, Gordon & Garnett					Fourth National Bank	
" "	Minor & Co.						J. J. Nicholson & Sons.
Front Royal.....Warren	Bank of Warren	Isaac N. King	James H. French	14,771	2,000		J. J. Nicholson & Sons.
" ..... "	Isaac N. King			10,000			
Harrisonburg ..Rockingham	First National Bank	J. L. Sibert	C. C. Strayer	110,000		National Park Bank	
" .. "	Rockingham Bank	Henry Shacklett	William R. Warren	25,000	4,000	Hanover National Bank	J. J. Nicholson & Sons.
Leesburg .....Loudoun	Loudoun National Bank	Henry T. Harrison	Anthony Dibrell	100,000	8,000	American Exchange Nat.Bk.	National Union Bank.
Lexington .....Rockbridge	Bank of Lexington	A. L. Nelson	C. M. Figgat	79,000	4,000	Nat. Bank of the Republic	Farmers'& Merchants' N.Bk.
Liberty.....Bedford	Liberty Savings Bank	William Graves	C. W. Wharton	25,000	8,000	National Park Bank	Merchants'N.Bk.,*Richmond.*
" ..... "	Lynchburg Ins. & BankingCo.	O. P. Bell	T. J. Matthews, *Ass't.*			Kountze Bros.	

VIRGINIA—continued.

Town and County.	Name of Bank.	President.	Cashier.	Paid-up Capital.	Surplus.	New York Correspondent.	Baltimore Correspondent.
Luray.....Page	Page County Bank.....	H. J. Smoot	B. F. Grayson, Sr.	$ 10,000	.....	National Shoe & Leather Bk	J. J. Nicholson & Sons.
Lynchburg.....Campbell	First National Bank	John F. Slaughter	Allen W. Talley.....	200,000	.....	Union N. Bk.; Kountze Bros.	
" ..... "	Lynchburg National Bank....	T. C. S. Ferguson.....	Lorenzo Norvell	200,000	$ 40,000	Fourth National Bank.....	Traders' Bank, *Chicago.*
" ..... "	People's Savings Bank.....	Charles M. Blackford.	J. W. Ivey	205,300	.....	National Park Bank.....	National Exchange Bank.
" ..... "	Virginia Savings Bank	S. P. Halsey.....	A. M. Davies.....	20,600	2,500	Kountze Bros.....	National Mechanics' Bank.
" ..... "	P. A. Krise	.....	.....	.....	.....	Vermilye & Co.....	
" ..... "	Miller & Franklin	.....	.....	.....	.....	Kountze Bros.....	
Manchester.....Chesterfield	Bank of Manchester.....	Charles W. Turner....	Wm. R. Flournoy.....	16,000	.....	American Exchange Nat. Bk	
Marion.....Smyth	Bank of Marion	.....	.....	.....	.....	.....	
Newbern.....Pulaski	John B. Baskerville	.....	.....	.....	.....	.....	
New Market....Shenandoah	New Market Bank of Virginia	John G. Meem, Jr.....	D. F. Kagey	11,000	2,000	Nat. Bank of the Republic..	J. J. Nicholson & Sons.
Norfolk .....Norfolk	*Bank of Commerce..... (*See Advertisement, p. 395.*)	Jno. Peters	William S. Wilkinson	100,000	.....	National Park Bank	National Exchange Bank.
..... "	*Citizens' Bank.....	R. H. Chamberlaine ..	Wm. W. Chamberlaine	50,000	.....	Bank of New York N. B. A.	
..... "	*Exchange National Bank .... (*See Advertisement, p. 395.*)	John B. Whitehead...	George M. Bain, Jr....	300,000	150,000	Nat. Park Bk.; Hanover Nat. Bk.; Imp. & Traders' Nat. Bk.	
..... "	Farmers' Bank.....	Caldwell Hardy.....	B. A. Marsden	100,000	.....	H. C. Hardy & Son.....	Robert Garrett & Sons.
..... "	Franklin Savings Bank.....	John B. Whitehead...	C. H. Langley	.....	.....	.....	
..... "	Home Savings Bank.....	George E. Bowden....	H. C. Percy.....	20,000	.....	National Shoe & Leather Bk	Preston, Kean & Co., *Chi.*
..... "	*Marine Bank	Walter H. Taylor	H. N. Page, *Acting* ...	100,000	.....	Bank of New York N. B. A	North Western N. Bk., *Chi*
..... "	Merch. & Mechanics' Sav. Bk.	Jos. R. Spratley	W. H. Wales	.....	.....	.....	
..... "	Norfolk Trust Co.	W. B. Rogers.....	.....	40,000	.....	H. C. Hardy & Son.....	
..... "	*Burruss, Son & Co.....	.....	.....	.....	.....	Ninth National Bank.....	
..... "	John D. Gordan & Co.....	.....	.....	.....	.....	National Park Bank.....	
..... "	Norfolk Clearing House Ass'n. (*Members indicated by a **)	R. H. Chamberlaine ..	Hugh N. Page, *Mngr.*	.....	.....	.....	
Pamplin City..Appomattox	Farmers'&Merchants' Sav. Bk.	.....	W. D. Thornton.....	10,000	.....	.....	J. J. Nicholson & Sons.
Petersburg.....Dinwiddie	Bank of Petersburg.....	R. H. Jones, Jr.....	Samuel Stevens.....	64,800	.....	First National Bank	First Nat. Bank, *Chicago.*
" ..... "	Petersburg Sav. & Insur. Co..	Robert R. Hill	D. B. Dugger	200,000	12,000	J. & J. Stuart & Co.	First National Bank.
" ..... "	Planters' & Mechanics' Bank.	J. T. Young.....	Thomas Whyte	125,000	.....	Union National Bank.....	
" ..... "	Hinton & Dunn.....	.....	.....	.....	.....	American Exchange Nat. Bk.	
Portsmouth .....Norfolk	Bank of Portsmouth.....	B. A. Armistead	W. H. H. Hodges	50,500	.....	Importers'&Traders' Nat. Bk.	Merchants' National Bank.
" ..... "	Bain & Brother.....	.....	.....	.....	.....	National Park Bank	
Richmond .....Henrico	Bank of Commerce	William B. Isaacs.....	John C. Williams.....	100,000	.....	Chemical National Bank ...	
" ..... "	Citizens' Bank	Z. W. Pickrell	E. B. Snead.....	100,000	20,000	.....	
..... "	City Bank	Edward Cohen.....	Wm. R. Trigg	118,000	8,000	American Exchange Nat. Bk.	

Digitized by Microsoft ®

VIRGINIA—continued

Town and County.	Name of Bank.	President.	Cashier.	Paid-up Capital.	Surplus.	New York Correspondent.	Baltimore Correspondent.
Richmond ..... Henrico	First National Bank	I. Davenport, Jr.	S. A. Glover	$600,000	$175,000	Bank of New York N. B. A.	North Western N. Bk., *Chi.*
" ..... "	Merchants' National Bank	Thomas Branch	John B. Morton	200,000	15,000	Third National Bank	Commercial Nat. Bk., *Chi.*
" ..... "	Merchants' & Planters' Sav. Bk.	John H. Montague	William A. Jenkins	136,600	28,000		
" ..... "	National Bank of Virginia	E. O. Nolting	J. W. Lockwood	200,000	50,000	Hanover & Fourth Nat. Bks.	
" ..... "	Planters' National Bank	John B. Davis	W. R. Quarles	300,000	100,000	Mechanics' N. Bk.; N. Park Bk	Fifth Nat. Bank, *Chicago.*
" ..... "	Richmond Banking & Ins. Co.	John B. Davis	Mann S. Quarles	175,000	55,000	Mechanics' National Bank	Union Nat. Bank., *Chicago.*
" ..... "	State Bank of Virginia	John L. Bacon	William M. Hill	270,000		Bank of New York N. B. A.	NorthWestern Nat. Bk. *Chic.*
" ..... "	Union Bank of Richmond	Isaac Davenport, Jr.	James Miller	233,900			
" ..... "	Thomas Branch & Co.					Central & City National Bks.	
" ..... "	Campbell & Schoolcraft					Kountze Bros.	Wm. Fisher & Sons.
" ..... "	Lancaster & Locke					R. A. Lancaster & Co.	Brown & Lowndes.
" ..... "	R. H. Maury & Co.					Vermilye & Co.	Wilson, Colston & Co.
Rocky Mount ..... Franklin	Franklin Bank	O. E. Dennis	G. H. T. Greer	10,000	3,000	American Exchange Nat. Bk.	Merchants' National Bank.
Salem ..... Roanoke	Farmers' National Bank	G. B. Board	James Chalmers	50,000	10,000	Importers' & Traders' N. Bk.	
Saltville ..... Washington	George W. Palmer					R. T. Wilson & Co.	
Scottsville ..... Albemarle	Jacob L. Moon						State Bk. of Va., *Richmond.*
Smithfield ..... Isle of Wight	Farmers' & Merchants' Sav. Bk.	K. K. Chapman	Geo. R. Atkinson	5,000		National Park Bank	J. J. Nicholson & Sons.
South Boston ..... Halifax	R. E. & W. I. Jordan			5,000			J. J. Nicholson & Sons.
Staunton ..... Augusta	Augusta National Bank	Hugh W. Sheffey	N. P. Catlett	100,000	6,000	Chemical National Bank	Farmers' & Merchants' N. B.
" ..... "	National Valley Bank	John Echols	Thomas A. Bledsoe	200,000		National Park Bank	
Suffolk ..... Nansemond	Commercial Bank	A. S. Darden	Thomas G. Elam	25,000		Hanover National Bank	Nicholson & Co.
" ..... "	Farmers' Bank of Nansemond	Joseph Boothe	John R. Copeland	20,000	10,000	Kountze Bros.	J. J. Nicholson & Sons.
Warrenton ..... Fauquier	Payne & Co.					Gilman, Son & Co.	J. J. Nicholson & Sons.
Williamsburgh .. James City	P. M. Thompson						
Winchester ..... Frederick	Shenandoah Valley Nat. Bank	William B. Baker	Tilman Shumate	130,000	31,000	Bank of America	Merchants' National Bank.
" ..... "	Union Bank of Winchester	William L. Clark	R. B. Holliday	53,225	10,778	Nat. Bank of the Republic	J. J. Nicholson & Sons.
Woodstock ..... Shenandoah	Shenandoah County Bank	Moses Walton	George M. Borum	41,744	8,330	Merchants' Exchange N. Bk.	J. J. Nicholson & Sons.
Wytheville ..... Wythe	Farmers' Bank of S. W. Va.	Isaac J. Leftwich	Vincent C. Huff	100,000		National Park Bank	Western National Bank.

WASHINGTON.

Colfax ..... Whitman	Bank of Colfax	(C. G. Lisington)					
Olympia ..... Thurston	G. A. Barnes						Donohoe, Kelly & Co. *San Fr.*
Seattle ..... King	Dexter Horton & Co.		B. F. Briggs			Eugene Kelly & Co	
Walla Walla ... Walla Walla	First National Bank	Levi Ankeny	William V. Spencer	150,000	9,000	National Park Bank	Bank of California, *San Fr.*
" ... "	Baker & Boyer					Importers' & Traders' N. Bk.	First Nat. Bank, *Chicago.*

Digitized by Google

WEST VIRGINIA.

Town and County.	Name of Bank.	President.	Cashier.	Paid-up Capital.	Surplus.	New York Correspondent.	Baltimore Correspondent.
Charleston ..... Kanawha	Kanawha Valley Bank	Wm. Dickinson	Charles C. Lewis	$150,000	$ 25,000	National Citizens' Bank	N. LaFayette & B. of Com., *Cin*
" ..... "	State Bank of West Virginia	W. E. Truslow	A. M. Doyle			Bank of America	First Nat. Bk., *Cincinnati*.
Charlestown ..... Jefferson	Bank of Charlestown	John W. Grantham	George A. Porterfield	35,000			McKim & Co.
" ..... "	First National Bk. of Jefferson	Edward Tearney	Samuel Howell	75,000		National Park Bank	National Union Bank.
Clarksburg ..... Harrison	Bank of West Virginia	T. S. Spates	John C. Vance	62,700		Chase National Bank	Western National Bank.
" ..... "	Merchants' N. Bk. of West Va.	Nathan Goff	Luther Haymond	100,000	37,300	American Exchange Nat. Bk.	National Exchange Bank.
Fairmont ..... Marion	Farmers' Bank		J. N. Gould	30,000			
" ..... "	First National Bank	Jacob C. Beeson	Jos. Evans Sands	100,000	34,000	Fourth National Bank	Traders' National Bank.
Grafton ..... Taylor	Grafton Bank	Thomas E. Davis	F. M. Durbin	65,000	10,000		Manufacturers' N. B., *Phila.*
Huntington ..... Cabell	Bank of Huntington	Jno Hooe Russel	Robert T. Oney	50,000		National Park Bank	Third Nat. Bank, *Cincin.*
Kingwood ..... Preston	National Bank of Kingwood	William G. Brown	Francis Heermans	125,000	31,250	First National Bank	
Lewisburg ..... Greenbrier	Bank of Lewisburg	A. C. Snyder	J. W. Mathews	40,000	12,500	Bank of America	National Exchange Bank.
Martinsburg ..... Berkeley	National Bank of Martinsburg	John N. Abell	George S. Hill	100,000	20,000	Nat. Bank of the Republic.	Merchants' National Bank.
" ..... "	People's National Bank	E. S. Troxell	J. B. Wilson	50,000	6,000	First National Bank	Western National Bank.
Morgantown .... Monongalia	Merchants' N. Bk. of West Va.	John J. Brown	William Wagner	110,000	28,071	First National Bank	German Nat. Bank, *Pitts.*
" .... "	Morgantown Bank	George W. John	John H. Hoffman	54,200	2,163	Chase National Bank	Iron City Nat. Bank, *Pitts.*
Parkersburg ..... Wood	First National Bank	J. N. Camden	R. J. McCandlish	150,000		First National Bank	
" ..... "	Parkersburg National Bank	Henry Logan	H. H. Moss	150,000	47,200	Bank of New York N. B. A.	Third Nat. Bank, *Cincinnati.*
" ..... "	Second National Bank	James W. Dils	W. H. Wolfe	156,000	18,000	Importers' & Traders' N. Bk	
Philippi ..... Barbour	Farmers' Bank	Augustus B. Modisett	James W. Talbott	10,000			J. J. Nicholson & Sons.
Piedmont ..... Mineral	National Bank of Piedmont	Henry G. Davis	Upton B. McCandlish	50,000	42,500	Fourth National Bank	
Point Pleasant ..... Mason	Merchants' National Bank	John McCulloch, Jr.	T. Stribling	90,000	10,800	Importers' & Traders' N. Bk.	First Nat. Bank, *Cincinnati.*
Princeton ..... Mercer	Bank of Princeton	H. W. Straley	H. Scott	25,000			J. J. Nicholson & Sons.
Shepherdstown .... Jefferson	Jefferson Savings Bank	David Billmyer	B. F. Harrison	30,000			Farmers' & Merchants' N. B.
Union ..... Monroe	Bank of Union	F. Hereford	A. H. Johnston				
Wellsburg ..... Brooke	Bank of Wellsburg	(S. George)		20,000		National Park Bank	
" ..... "	Wellsburg National Bank	W. K. Pendleton	Wilson Beall	100,000	15,000	First National Bank	
Weston ..... Lewis	National Exchange Bank	R. J. McCandlish	D. M. Bailey	100,000		Merchants' Exchange N. Bk.	
Wheeling ..... Ohio	Bank of the Ohio Valley	William A. Isett	George Adams	250,000	30,000	Fourth National Bank	Fifth Nat. Bank, *Chicago.*
" ..... "	Bank of Wheeling	Daniel C. List	Gibson Lamb	100,000		Importers' & Traders' N. Bk.	Union Nat. Bank, *Chicago.*
" ..... "	City Bank	Robert Crangle	James Dalzell	100,000		American Exchange Nat. Bk.	North Western N. B., *Chi.*
" ..... "	Commercial Bank	Charles H. Booth	S. P. Hildreth	100,000		Third National Bank	
" ..... "	Exchange Bank	J. N. Vance	John J. Jones	200,000	20,000	American Exchange Nat. Bk.	
" ..... "	German Bank	Augustus Pollack	L. J. Bayha	80,000		Ninth National Bank	
" ..... "	National Bank of West Va.	James Maxwell	John Wagner	200,000		Third National Bank	
" ..... "	People's Bank	John Reid	A. C. McKee	100,000		Third National Bank	

WISCONSIN.

Town and County.	Name of Bank.	President.	Cashier.	Paid-up Capital.	Surplus.	New York Correspondent.	Chicago Correspondent.
Alma ..... Buffalo	Exchange Bank	(Hunner & Ginzkey)					Bk. of Com'rce, *Milwaukee.*
Appleton ..... Outagamie	First National Bank	A. L. Smith	Herman Erb	$ 75,000	$ 15,000	American Exchange Nat. Bk.	Merchants' National Bank.
" ..... "	Manufacturers' National Bank	C. G. Adkins	A. Galpin, Jr.	50,000	6,500	Gilman, Son & Co.	First National Bank.
Arcadia ..... Trempealeau	Trempealeau County Bank	James H. Allen	Frank C. Allen			Bank of North America	Manufacturers' Bk., *Milwau.*
Ashland ..... Ashland	L. C. Wilmarth					Chase National Bank	First National Bank.
Augusta ..... Eau Claire	Bradford & Hackett		C. E. Bradford			Merchants' Exchange N. Bk.	Nat. Exch. Bk., *Milwaukee.*
Baraboo ..... Sauk	First National Bank	D. S. Vittum	J. Van Orden	50,000	5,000	First National Bank	Merchants' National Bank.
Beaver Dam ..... Dodge	National Bank of Beaver Dam	J. J. Williams	Charles W. Whinfield.	50,000	10,000	National Park Bank	First National Bank.
Belmont ..... La Fayette	Northrop & Co					Gilman, Son & Co	First National Bank.
Beloit ..... Rock	Citizens' National Bank	H. P. Taylor	E. S. Greene	50,000		Nat. Bank of the Republic	First National Bank.
" ..... "	First National Bank	L. C. Hyde	W. M. Brittan	50,000	6,000	People's Bank	Merchants' National Bank.
Berlin ..... Green Lake	C. A. Mather & Co.					Merchants' Exchange N. Bk.	Merchants' National Bank.
" ..... "	Sacket, Fitch & Co.			50,000		Chemical National Bank	Union Trust Co.
Black River Falls .. Jackson	Jackson County Bank	W. T. Price	W. R. O. Hearn	27,900	5,000	American Exchange Nat. Bk.	First Nat. Bk., *Milwaukee.*
Bloomington ..... Grant	Humphrey & Clark						First National Bank.
Boscobel ..... "	Exchange Bank		Miles D. Tillotson			Kountze Bros.	National Bank of Illinois.
" ..... "	A. J. Pipkin					Importers' & Traders' N. Bk.	Union National Bank.
Brodhead ..... Green	Bowen & Co.			25,000	10,000	Third National Bank	First National Bank.
Burlington ..... Racine	First National Bank	Jerome I. Case	Chauncy Hall	50,000	10,000	Chase National Bank	First National Bank.
Chilton ..... Calumet	German Exchange Bank	Theo. Kersten	Henry Kersten			German Exchange Bank	German Ex. Bk., *Milwaukee*
Chippewa Falls ... Chippewa	First National Bank	A. K. Fletcher	L. M. Newman	50,000	7,000	Importers' & Traders' N. Bk.	First National Bank.
" ..... "	Seymour's Bank	Daniel E. Seymour	J. D. Barnett			Chemical National Bank	Commercial National Bank.
Clinton ..... Rock	Bank of Clinton	(J. F. Cleghorn)				Third National Bank	First National Bank.
Columbus ..... Columbia	First National Bank	H. W. Chadbourn	S. W. Chadbourn	50,000		Ninth National Bank	First National Bank.
" ..... "	Union Bank		L. R. Rockwell			National Park Bank	Union National Bank.
Darlington ..... La Fayette	La Fayette County Bank	(Orton, Otis & Co.)				Importers' & Traders' N. Bk.	Commercial National Bank.
" ..... "	Judge & King					Kountze Bros.	First National Bank.
Delavan ..... Walworth	Citizens' Bank of Delavan	George Cotton	Chas. B. Tallman	25,000		Chemical National Bank	Merchants' National Bank.
" ..... "	National Bank of Delavan	E. Latimer	D. B. Barnes.	50,000	5,848	American Exchange Nat. Bk.	Commercial National Bank.
De Pere ..... Brown	H. R. Jones					Chemical National Bank	Merch. Sav. Loan & Trust Co.
" ..... "	Rufus B. Kellogg & Co.		H. B. Baker			Chemical National Bank	First National Bank.
Dodgeville ..... Iowa	Samuel W. Reese		Richard T. Parry			Bank of North America	First National Bank.
Eau Claire ..... Eau Claire	Bank of Eau Claire	F. W. Woodward	George T. Thompson	30,000		Central National Bank	First National Bank.
" ..... "	Chippewa Valley Bank	H. C. Putnam	V. W. Bayless			Chemical National Bank	
" ..... "	Clark & Ingram			60,000	15,000	Importers' & Traders' N. Bk.	Union National Bank.
Elkhorn ..... Walworth	First National Bank	Christopher Wiswell	W. H. Conger	50,000	6,600	Fourth National Bank	Union National Bank.
Evansville ..... Rock	Bank of Evansville	Daniel M. Rowley	Lloyd T. Pullen	25,000			First National Bank.

WISCONSIN—continued.

Town and County.	Name of Bank.	President.	Cashier.	Paid-up Capital.	Surplus.	New York Correspondent.	Chicago Correspondent.
Fond du Lac....Fond du Lac	First National Bank	A. G. Ruggles	J. B. Perry	$100,000	$ 75,000	American Exchange Nat. Bk.	Commercial National Bank.
" .... "	German-American Savings Bk	R. Ebert	J. C. Perry	25 000		American Exchange Nat. Bk.	Union National Bank.
" .... "	Savings Bk. of Fond du Lac	M. H. Galloway	Gaines A. Knapp, *Tr.*	10,000	19,000	Importers' & Traders' N. Bk.	Preston, Kean & Co.
" .... "	Robert A. Baker		John S. Burrows			National Park Bank	James M. Adsit.
" .... "	William E. Cole						First National Bank.
" .... "	W. H. Wells					Chatham National Bank	First National Bank.
Fort Atkinson....Jefferson	First National Bank	J. D. Clapp	L. B. Caswell	75,000		First National Bank	First National Bank.
Fox Lake .....Dodge	First National Bank	J. W. Davis	W. J. Dexter	80,000		Fourth National Bank	First National Bank.
Geneva Lake .....Walworth	Bank of Geneva	E. D. Richardson	C. E. Buell			Chemical & Ninth Nat. Bks.	Commercial National Bank.
Grand Rapids .....Wood	First National Bank	Thomas B. Scott	W. H. Cochran	50,000	17,288	National Park Bank	Union National Bank.
Green Bay.....Brown	Kellogg National Bank	Rufus B. Kellogg	H. G. Freeman	50,000	25,000	Chemical National Bank	First National Bank.
" ..... "	Strong's Bank	Henry Strong	Louis Neese	50,000	10,000	Central National Bank	Fifth National Bank.
Hudson.....St. Croix	First National Bank	John Comstock	A. E. Jefferson	50 000	2,500	National Park Bank	Commercial National Bank.
" ..... "	Hudson Savings Bank	Alfred Goss	Alfred J. Goss	25,000		Third National Bank	Merchants' National Bank.
Janesville .....Rock	First National Bank	J. D. Rexford	J. B. Doe	125,000	55 000	Importers' & Traders' N. Bk.	Merchants' National Bank.
" ..... "	Merch. & Mechanics' Sav. Bk.	David Jeffris	H. G. Reichwald	20,000	10,000	Chemical National Bank	Union National Bank.
" ..... "	Rock County National Bank	S. W. Smith	C. S. Crosby	100,000	47,000	Fourth National Bank	First National Bank.
Jefferson .....Jefferson	Farmers' and Merchants' Bank	J. W. Ostrander	Yale Henry	60 000	1,300	Fourth National Bank	First National Bank.
" ..... "	Jefferson County Bank	Charles Stoppenbach	E. McMahon	40,000	10,000	Nat. Bank of the Republic	First National Bank.
Kenosha ..... Kenosha	First National Bank	Zalmon G. Simmons	L. G. Merrill	50,000	21,000	Fourth National Bank	First National Bank.
" ..... "	Dan Head & Co.	Dan Head	Urban J. Lewis	50,000	500	Central & Chase Nat. Banks.	Merchants' National Bank.
Kewaunee.....Kewaunee	Kewaunee Exchange Bank	(J. Carel)				German American Bank	Hide and Leather Bank.
Kilbourn City.....Columbia	Bank of Kilbourn	J. Bowman	John W. Brown			American Exchange Nat. Bk.	First National Bank.
La Crosse.....La Crosse	Batavian Bank	G. Van Steenwyk	E. E. Bentley	50,000	10,000	Metropolitan National Bk.	Union National Bank.
" ..... "	La Crosse National Bank	G. C. Hixon	Samuel S. Burton	100,000	1,000	National Park Bank	First National Bank.
	(*See Advertisement, p. 596.*)	G. R. Montague, *V.-P.*					
" ..... "	Holley & Borresen					Drexel, Morgan & Co.	Fifth Nat. Bk ; Intern. Bank.
Lancaster.....Grant	Geo. W. Ryland					Chemical National Bank	Merchants' National Bank.
Madison .... Dane	First National Bank	N. B. Van Slyke	Wayne Ramsay	100,000	20,000	American Exchange Nat. Bk.	First National Bank.
" ..... "	German Bank	(J. J. Suhr)				German-American Bank	National Bank of Illinois.
" ..... "	Park Savings Bank	J. B. Bowen	A. W. Clarke	40,000		Importers' & Traders' N. Bk.	Merchants' National Bank.
" ..... "	State Bank	Samuel Marshall	Lucien S. Hanks	50,000		Bank of North America	Merch. Sav. Loan & Trust Co.
Manitowoc .....Manitowoc	First National Bank	C. C. Barnes	C. Luling	50,000	7,300	National Park Bank	First National Bank.
" ..... "	T. C. Shove	(*Established* 1858.)				Importers' & Traders' N. Bk.	Merch. Sav. Loan & Trust Co.

Digitized by Microsoft ®

WISCONSIN—continued.

Town and County.	Name of Bank.	President.	Cashier.	Paid-up Capital.	Surplus.	New York Correspondent.	Chicago Correspondent.
Marinette.....Oconto	Stephenson Banking Co.	Isaac Stephenson	J. W. P. Lombard	$ 25,000		First National Bank	Fifth National Bank.
Manston.....Juneau	Bank of Manston		P. R. Briggs	12,000		Ninth National Bank	First National Bank.
Mazomanie.....Dane	D. W. Brosson & Son						Union National Bank.
Menasha.....Winnebago	Bank of Menasha	Robert Shields	Henry Hewitt, Jr.			Gilman, Son & Co.	Union National Bank.
Menomonie.....Dunn	S. B. French			25,000		Chase National Bank	Commercial National Bank
" ..... "	Schutte & Quilling						First National Bank.
Milwaukee.....Milwaukee	*Bank of Commerce	Edward O'Neill	Albert B. Goelfuss	100,000	$ 30 000	Merchants' National Bank	North Western Nat. Bank.
" ..... "	*First National Bank	E. H. Brodhead	H. H. Camp	200,000	40,000	American Exchange Nat. Bk.	First National Bank.
" ..... "	German Exchange Bank	Guido Pfister	R. Nunnemacher	100,000		National Park Bank	First National Bank.
" ..... "	Manufacturers' Bank	Albert Conro	W. S. Candee	50,000		Third National Bank	Commercial National Bank
" ..... "	*Milwaukee National Bank	C. T. Bradley	T. L. Baker	250,000	125,000	Mechanics' & Fourth N. Bks.	Com'l N. B.; Merchants' N. B.
" ..... "	*National Exchange Bank	Charles D. Nash	William G. Fitch	200,000	75,000	Mercantile & Mer. Ex. N. Bks.	Union & Fifth Nat. Banks.
" ..... "	*Second Ward Savings Bank	Valentine Blatz	W. H. Jacobs	200 000		Bank of America	Merch. Sav. Loan & Trust Co.
" ..... "	*South Side Savings Bank	G. C. Trumpf	John B. Koetting	25,000		Ninth National Bank	Merch. Sav. Loan & Trust Co
" ..... "	*Wis. Mar. & Fire Ins. Co. Bk.	Alex. Mitchell	David Ferguson	100,000		Metropolitan National Bank	Merch. Sav. Loan & Trust Co
" ..... "	Belcher & Co.					White, Morris & Co.	Preston Kean & Co.
" ..... "	Cramer & Co.					Metropolitan National Bank	First National Bank.
	(See Advertisement, p. 236.)						
" ..... "	*Houghton Bros. & Co.					Merchants' National Bank	Merchants' National Bank.
" ..... "	*Marshall & Ilsley					American Exchange Nat. Bk.	First & Merchants' Nat. Bks.
" ..... "	Milwaukee Clearing H. Ass'n	D. Ferguson	T. L. Baker, *Manager.*				
	(*Members indicated by a* *)						
Mineral Point.....Iowa	City Bank	(Wilson & Harris)	Edward Harris			Koontze Bros.	Union National Bank.
" ..... "	William T. Henry		Thomas T. Parmele			Union Trust Co	North Western Nat. Bank.
Monroe.....Green	First National Bank	Arabut Ludlow	J. B. Galusha	90,000	30,000	Third National Bank	First National Bank.
Montfort.....Grant	Henry Eastman & Son						North Western Nat. Bank.
Mascoda..... "	A. J. McCarn & Co.					Fourth National Bank	Milwaukee Nat. Bk., *Milw.*
Neenah.....Winnebago	National Bank of Neenah	Henry Hewitt, Sr.	Robert Shields	75 000	15,000	Gilman, Son & Co.	First National Bank.
Neillsville.....Clark	Clark County Bank	Levi Archer	D. B. R. Dickinson	25,000		Chase National Bank	First National Bank.
New London.....Waupaca	Bank of New London	J. W. Bingham	L. Perrin	15,000		Gilman, Son & Co.	North Western Nat. Bank.
New Richmond.....St. Croix	Bank of New Richmond	R. A. Guy	J. W. McCoy	25,000		American Exchange Nat. Bk.	First Nat. Bank, *Milwaukee.*
Oconomowoc.....Waukesha	H. K. Edgerton					Importers' & Traders' N. Bk	First National Bank.
Oconto.....Oconto	Farnsworth & Smith					Metropolitan National Bank	Fifth National Bank.

Digitized by Microsoft®

WISCONSIN—continued.

Town and County.	Name of Bank.	President.	Cashier.	Paid-up Capital.	Surplus	New York Correspondent.	Chicago Correspondent.
Oshkosh ..... Winnebago	Commercial Bank	Thomas T. Reeve	G. W. Roe	$ 25,000		National Park Bank	Merchants' National Bank.
" ..... "	First National Bank	S. M. Hay	Charles Schriber	100,000	$100,000	Fourth & Metrop. Nat. Bks.	First N.B.&Mer.S.L.&T Co.
" ..... "	Union National Bank	D. L. Libbey	R. C. Russell	100,000	100,000	Chase National Bank	Com'l Nat. & Nat. Bk. of Ill.
Platteville ..... Grant	I. Hodges					Importers' & Traders' N.Bk.	Fifth National Bank.
Plymouth ..... Sheboygan	Bank of Plymouth	J. W. Dow	E. A. Dow			Third National Bank	Commercial National Bank.
Portage ..... Columbia	City Bank	L. Breese	W. S. Wentworth	25,000	2,000	Bank of North America	Union National Bank.
" ..... "	German Exchange Bank	F. W. Schulze	R. A. Sprecher			American Exchange Nat.Bk.	German Ex. Bk., *Milwaukee.*
Port Washington, Ozaukee (Ozaukee *P. O.*)	Ozaukee County Bank	James W. Vail	Wm. H. Landolt			National Park Bank	First National Bank.
Prairie du Chien.. Crawford	Exchange Bank		Aaron Denio			Corbin Banking Co.	Merch.Sav.,Loan & TrustCo
Prairie du Sac ..... Sauk	J. S. Tripp					Bank of North America	Marshall&Ilsley, *Milwaukee.*
Prescott ..... Pierce	H. S. Miller					National Park Bank	First National Bank.
Princeton ..... Green Lake	Yahr, Thompson & Co.			25,000			Traders' Bank.
Racine ..... Racine	First National Bank	N. D. Fratt	H. B. Munroe	100,000	92,000	Importers' & Traders' N.Bk.	Fifth National Bank.
" ..... "	Manufacturers' National Bank (*See Advertisement, p.* 380.)	Jerome I. Case	B. B. Northrop	250,000	50,000	National Park Bank	First National Bank.
Reedsburg ..... Sauk	Exchange Bank	E. J. Hneffner, *V.-P.* (Samuel Ramsey)				Vermilye & Co.	First National Bank.
" ..... "	Reedsburg Bank	J. W. Lusk	George T. Morse			Vermilye & Co.	Merch.Sav.,Loan&Trust Co.
Richland Center... Richland	George Kronskop			50,000			Field, Leiter & Co.
Ripon ..... Fond du Lac	First National Bank	Edward P. Brockway.	George L. Field	60,000	16,000	American Exchange Nat.Bk.	First National Bank.
" ..... "	Bowen & Wheeler					Chase National Bank	Union National Bank.
River Falls ..... Pierce	Bank of River Falls		Joseph M. Smith	30,000		M. K. Jesup, Paton & Co.	North Western Nat. Bank.
Sauk City ..... Sauk	J. S. Tripp					Bank of North America	Marshall&Ilsley, *Milwaukee.*
Sharon ..... Walworth	Bank of Sharon	J. M. Yates	George C. Mansfield				First National Bank.
Sheboygan ..... Sheboygan	Bank of Sheboygan	F. R. Townsend	H. F. Piderit	50,000		Chemical National Bank	Merchants' National Bank.
" ..... "	German Bank	James H. Mead	Fr. Karste	50,000	25,000	Fourth National Bank	First National Bank.
Sheboygan Falls. "	Falls Bank	James H. Mead	J. C. Fairweather			Fourth National Bank	Merch.Sav.,Loan&Trust Co.
Shullsburg ..... La Fayette	Shullsburg Bank	George W. Douglas	C. T. Douglas			Chase National Bank	First National Bank.
Sparta ..... Monroe	Bank for Savings	R. S. Kingman	M. A. Thayer			National Park Bank	Commercial National Bank.
" ..... "	Bank of Sparta	John T. Hemphill	E. H. Canfield	50,000	10,000	Bank of North America	Fifth National Bank.
Stevens' Point ..... Portage	Geo. W. Hungerford & Co.		G.W.Hungerford, *Mgr.*			Hanover National Bank	Preston, Kean & Co.
" ..... "	H. D. McCulloch					Bank of North America	Traders' Bank.
Stoughton ..... Dane	Stoughton State Bank	O. M. Turner	Robe Dow	50,000		Chemical National Bank	Merchants' National Bank.
Tomah ..... Monroe	Bank of Tomah	R. S. Kingman	M. A. Thayer			Bank of North America	Commercial National Bank.
Union ..... Rock	(*See Evansville.*)						

WISCONSIN—continued.

Town and County.	Name of Bank.	President.	Cashier.	Paid-up Capital.	Surplus.	New York Correspondent	Chicago Correspondent
Watertown.....Jefferson	Bank of Watertown.....	A. L. Pritchard	W. H. Clark	$ 50,000	.....	American Exchange Nat. Bk.	Merchants' National Bank.
" ..... "	Wisconsin National Bank.....	Daniel Jones.....	P. V. Brown	60,000	$ 15,000	Nat. Bank of the Republic..	First National Bank.
Waukesha .....Waukesha	Waukesha National Bank.....	William Blair.....	A. J. Frame.....	50,000	25,000	Fourth National Bank	First National Bank.
Waupaca.....Waupaca	Exchange and Savings Bank..	(H. C. Mead & Co.).....	.....	.....	.....	First National Bank	First National Bank.
" ..... "	Waupaca Bank.....	(E. Coolidge & Co.).....	.....	.....	.....	Fourth National Bank.....	First National Bank.
Waupun ....Fond du Lac	George Jess & Co.....	.....	Stoddard Jess	50,000	.....	Fourth National Bank.....	First National Bank.
Wausau.....Marathon	Marathon County Bank.....	Charles P. Haseltine..	Charles W. Harger....	25,000	.....	Nat. Bank of the Republic..	First National Bank.
" ..... "	Silverthorn & Plumer	.....	.....	.....	.....	Bank of North America....	National Bank of Illinois.
West Bend.....Washington	Bank of West Bend.....	(E. Franckenberg).....	.....	.....	.....	Mechanics' National Bank..	Milwaukee N.B., *Milwaukee*
Weyauwega .....Waupaca	Weed, Gumaer & Co.	.....	.....	.....	.....	.....	First National Bank.
Whitewater.....Walworth	First National Bank.....	C. M. Blackman	George S. Marsh	100,000	42 300	First National Bank	First National Bank.
Winneconne ....Winnebago	Turner's Exchange Bank	.....	D. J. Turner.....	.....	.....	Ninth National Bank.....	Merchants' National Bank.

WYOMING.

Cheyenne .....Laramie	First National Bank	A. R. Converse	Jona E. Wild	75,000	30,000	Chemical National Bank	First National Bank.
" ..... "	Stebbins, Post & Co..	.....	.....	.....	.....	Kountze Bros.	Union National Bank.
Evanston.....Uintah	Mutual Exchange Bank.....	(North & Wurtele).....	O. North.....	10,000	.....	Wells, Fargo & Co.....	
" ..... "	Beckwith & Co.	.....	.....	.....	.....	Kountze Bros.	
" ..... "	E. S. Whittier	.....	.....	.....	.....	C. B. Richard & Bons.....	Deseret Nat. Bk., *Salt Lake.*
Fort Fred Steele.....Carbon	J. W. Hugus.....	.....	.....	.....	.....	Kountze Bros.	
Laramie.....Albany	Wyoming National Bank	Edward Ivinson	C. B. Root	50,000	25,000	Third National Bank	Omaha Nat. Bk., *Omaha.*

Digitized by Microsoft®

ONTARIO.

Town and County.	Name of Bank.	President.	Manager or Agent.	Paid-up Capital	Surplus	New York Correspondent	Chicago Correspondent.
Allsa Craig.....Middlesex	Hey & Jones						
" ..... "	Mihill's Bank		George A. Mihill			Exchange Bank of Canada	
Alliston .....Simcoe	Ontario Bank		A. M. Kirkland			Smithers & Watson	Tremont Nat. Bk., *Boston.*
Almonte .....Lanark	Merchants' Bank of Canada		F. A. W. Lister			Merchants' Bank of Canada	
Alvinston .....Lambton	Fawcett & Lucas		AlexanderLucas, *Cash.*			Smithers & Watson	
Amherstburg .....Essex	Johnstons Bank		Loftus Cuddy			Merchants' Bank of Canada.	
Arkona.....Lambton	Fawcett's Bank		W. J. Ward			Smithers & Watson	
Arnprior .....Renfrew	Bank of Ottawa		D. M. Finnie			Harper & Goadby	Canadian Bk. of Commerce.
Arthur .....Wellington	Hanns & Co.		J. H. Hanns				
Aurora .....York	Federal Bank of Canada		W. H. Perram			American Exchange Nat. Bk.	Bank of Montreal.
Aylmer.....Elgin	Exchange Bank of Canada		J. G. Billett			National Bank of Commerce	Union National Bank.
Ayr.....Waterloo	Consolidated Bank of Canada.		John Wyllie			National Park Bank	Bank of Montreal.
Barrie .....Simcoe	Bank of Toronto		J. A. Strathy			National Bank of Commerce	First National Bank.
" ..... "	Canadian Bank of Commerce.		James S. Carnegy			Harper & Goadby	Canadian Bk. of Commerce.
Beeton ..... "	Bank of Hamilton		A. C. Mowbray			J. J. Cisco & Son	First National Bank.
Belleville.....Hastings	Bank of Montreal		R. Richardson			Smithers & Watson	Bank of Montreal.
" ..... "	Canadian Bank of Commerce.		Robert Thomson			Harper & Goadby	Bank of Commerce.
" ..... "	Canadian Bank of Commerce.		William Hamilton			National Park Bank	Bank of Montreal.
" ..... "	Merchants' Bank of Canada		T. E. P. Trew			Merchants' Bank of Canada.	
" ..... "	U. E. Thompson					Metropolitan National Bank	
Berlin.....Waterloo	Canadian Bank of Commerce.		James Young			Harper & Goadby	Canadian Bk. of Commerce.
" ..... "	Merchants' Bank of Canada		Charles Crookall			Merchants' Bank of Canada	
Blenheim.....Kent	(*See Rondeau.*)						
Bothwell..... "	Squire & Boughner					American Exchange Nat. Bk.	
Bowmanville .....Durham	Dominion Bank		J. A. Codd			Smithers & Watson	Bank of Montreal.
" ..... "	Ontario Bank		George McGill			Smithers & Watson	Tremont Nat. Bk., *Boston.*
Bradford .....Simcoe	Standard Bank of Canada		T. Dewson			Smithers & Watson	Bank of Montreal.
Brampton .....Peel	Dominion Bank		R. D. Gamble			Smithers & Watson	Bank of Montreal.
" ..... "	Merchants' Bank of Canada		F. Cresswell, Jr.			Merchants' Bank of Canada	
Brantford ..... Brant	Bk. of British North America		A. Robertson			McTavish & Lawson	
" ..... "	Bank of Montreal		W. L. Creighton			Smithers & Watson	Bank of Montreal.
" ..... "	Canadian Bank of Commerce.		William Roberts			Harper & Goadby	Canadian Bk. of Commerce.
" ..... "	Thomas Botham						
Brighton ..Northumberland	Maitland P. Ketchum					Fourth National Bank	Dominion Bank, *Toronto.*
Brockville ..... Leeds	Bank of Montreal		W. J. Anderson			Smithers & Watson	Bank of Montreal.
" ..... "	Molsons Bank		J. W. B. Rivers			Mechanics' National Bank	Merchants' Nat. Bk., *Boston.*

ONTARIO—continued.

Town and County.	Name of Bank.	President.	Manager or Agent.	Paid up Capital.	Surplus.	New York Correspondent.	Chicago Correspondent.
Brussels ..... Huron	Exchange Bank of Canada		John Leckie			National Bank of Commerce	Union National Bank.
" ..... "	Harrisons Bank		J. M. McIntosh				
Cannington...North Ontario	Standard Bank of Canada		J. Houston			Smithers & Watson	Bank of Montreal.
Chatham ..... Kent	Canadian Bank of Commerce		W. S. Ireland			Harper & Goadby	Canadian Bk. of Commerce.
" ..... "	Consolidated Bank of Canada		A. Richardson			National Park Bank	Bank of Montreal.
" ..... "	Merchants' Bank of Canada		R. N. Rogers			Merchants' Bank of Canada.	
" ..... "	S. F. Gardiner's Exchange Bk.					Harper & Goadby	
" ..... "	R. O. Smith					Geo. Opdyke & Co.	
Chippawa..... Welland	James F. Macklem					W. B. Hunter & Co.	
Clifton..... Welland	Pierce, Howard & Co.		George Knibbs, *Cash.*			White, Morris & Co.	Can. Bk. Com., *Hamilton.*
Clinton ..... Huron	Consolidated Bank of Canada		M. Lough			National Park Bank	Bank of Montreal.
Cobourg.. Northumberland	Bank of Montreal		C. Brough			Smithers & Watson	Bank of Montreal.
" "	Bank of Toronto		J. Henderson			Smithers & Watson	First National Bank.
" "	Dominion Bank		W. D. Burn			Smithers & Watson	Bank of Montreal.
" "	F. House					Harper & Goadby	
Colborne .. "	Standard Bank of Canada		C. Larke, *Acting*			Smithers & Watson	Bank of Montreal.
Collingwood..... Simcoe	Bank of Toronto		G. W. Hodgetts			National Bank of Commerce	First National Bank.
" ..... "	Canadian Bank of Commerce		John McMaster			Harper & Goadby	Canadian Bk. of Commerce.
Cornwall..... Stormont	Bank of Montreal		Neil McLean			Bank of New York N. B. A.	Bank of Montreal.
" ..... "	N. Turner						
Dresden ..... Kent	Fawcett, Livingstone & Co.		C. Livingstone			Smithers & Watson	
Dundas ..... Wentworth	Canadian Bank of Commerce		D. H. Charles			Harper & Goadby	Canadian Bk. of Commerce.
Dunnville..... Monck	Canadian Bank of Commerce		F. Osborne Cross			Harper & Goadby	Canadian Bk. of Commerce.
" ..... "	Imperial Bank of Canada		Wm. Ker			Smithers & Watson	Bank of Montreal.
Elmira ..... Waterloo	Struthers' Bank	(R. S. Struthers)	A. E. Minkler			Merchants' Bank of Canada.	
Elora..... Wellington	Merchants' Bank of Canada		H. Blakeney			Merchants' Bank of Canada	
" ..... "	Newman Bros. & Co.		W. P. Newman			Bank of New York N. B. A.	
Exeter ..... Huron	Exchange Bank of Canada		W. A. Hastings			National Bank of Commerce	Union National Bank.
" ..... "	Molsons Bank		H. C. Brewer			Mechanics' National Bank	Merchants' Nat. Bk., *Boston.*
" ..... "	O'Neil's Bank		B. S. O'Neil, *Cash.*				
Fergus..... Wellington	Imperial Bank of Canada		J. F. Paterson			Smithers & Watson	Bank of Montreal.
" ..... "	Beattie's Banking House		John Beattie				
Forest ..... Lambton	L. H. Smith & Co.		Montague Smith				

Digitized by Microsoft ®

ONTARIO—continued.

Town and County.	Name of Bank.	President.	Manager or Agent.	Paid-up Capital.	Surplus.	New York Correspondent.	Chicago Correspondent.
Galt ..... Waterloo	Canadian Bank of Commerce		W. A. Sampson			Harper & Goadby	Canadian Bk. of Commerce.
" ..... "	Consolidated Bank of Canada		John Cavers			National Park Bank	Bank of Montreal.
" ..... "	Merchants' Bank of Canada		J. S. Meredith			Nat. Bank of the Republic	
" ..... "	Joseph Siddall						
Gananoque ..... Leeds	Merchants' Bank of Canada		A. Petrie			Merchants' Bank of Canada	
Georgetown ..... Halton	Bank of Hamilton		J. O. Mowat			John J. Cisco & Son	First National Bank.
Glencoe ..... Middlesex	The Glencoe Bank	(W. Swaisland & Co.).	John W. Campbell			Exchange National Bank	
" ..... "	Harrison & Rathbun						
Goderich ..... Huron	Bank of Montreal		Chas. R. Dunsford			Smithers & Watson	Bank of Montreal.
" ..... "	Canadian Bank of Commerce		A. M. Ross			Harper & Goadby	Canadian Bk. of Commerce.
" ..... "	Johnston's Bank		Geo. B. Johnston			Mechanics' National Bank	
Guelph ..... Wellington	Bank of Montreal		James H. Finlay			Smithers & Watson. Bank of New York N. B. A.	Bank of Montreal.
" ..... "	Canadian Bank of Commerce		Wm. Smith			American Exchange Nat. Bk.	Canadian Bk. of Commerce.
" ..... "	Federal Bank of Canada		Thomas Y. Greet			American Exchange Nat. Bk.	Bank of Montreal.
" ..... "	Ontario Bank		E. Morris			Smithers & Watson	Tremont Nat. Bk., *Boston.*
" ..... "	Kerr & Mackellar					American Exchange Nat. Bk.	
" ..... "	H. D. Morehouse					Harper & Goadby	
Hamilton ..... Wentworth	Bank of British N. America		T. Corsan			McTavish & Lawson	Union National Bank.
" ..... "	Bank of Hamilton	D. McInnes	H. C. Hammond, *Cash.*	$730,000	$ 70,000	John J. Cisco & Son	First National Bank.
" ..... "	Bank of Montreal		J. N. Travers			Smithers & Watson	Bank of Montreal.
" ..... "	Canadian Bank of Commerce		John C. Kemp			Harper & Goadby	Canadian Bk. of Commerce.
" ..... "	Consolidated Bank of Canada		J. M. Burns			National Park Bank	Bank of Montreal.
" ..... "	Exchange Bank of Canada		C. M. Counsell			National Bank of Commerce	Union National Bank.
" ..... "	Merchants' Bank of Canada		A. M. Crombie			Merchants' Bank of Canada.	
" ..... "	Stinson's Bank		R. D. Freeman			Chemical National Bank	
" ..... "	Charles T. Jones					National Park Bank	
" ..... "	Charles E. Morgan					Merchants' Bank of Canada	
Harriston ..... Wellington	Bank of Harriston	(Samuel Robertson)					
" ..... "	Standard Bank of Canada		J. S. Loudon			Smithers & Watson	Bank of Montreal.
Ingersoll ..... Oxford	Imperial Bank of Canada		C. S. Hoare			Bank of Montreal	Bank of Montreal.
" ..... "	Merchants' Bank of Canada		George C. Easton			Merchants' Bank of Canada.	
" ..... "	Molsons Bank		W. Dempster			Mechanics' National Bank	Merchants' N. Bk., *Boston.*
" ..... "	Newlands Hayes' Loan and Exchange Bank.	N. Hayes, *Mngr.*	A. Hayes, *Cashier*	36,000	14,000	National Park Bank	
" ..... "	M. Minkler & Co					National Park Bank	
" ..... "	J. C. Norsworthy						

Digitized by Microsoft®

ONTARIO—continued.

Town and County.	Name of Bank.	President.	Manager or Agent.	Paid-up Capital.	Surplus.	New York Correspondent.	Chicago Correspondent.
Kincardine.....Bruce	Merchants' Bank of Canada		Geo. C. Tyre			Nat. Bank of the Republic	
" ..... "	J. W. Rapley & Co.						
Kingston ..... Frontenac	Bank of British N. America		George Durnford			McTavish & Lawson	
" ..... "	Bank of Montreal		R. M. Moore			Smithers & Watson	Bank of Montreal.
" ..... "	Federal Bank of Canada		George Mair			American Exchange Nat. Bk.	Bank of Montreal.
" ..... "	Merchants' Bank of Canada		D. Fraser			Merchants' Bank of Canada	
" ..... "	Folger Bros.			$100,000		Chemical National Bank	
Lancaster ..... Glengarry	McPherson & Alexander	(*Collection Agents.*)					
Leamington ..... Essex	Jackson & Fuller		Thomas Fuller			Merchants' Bank of Canada	
" ..... "	Marten, Whyte & Co.						
Lindsay ..... Victoria	Bank of Montreal		Chas. E. L. Porteous			Smithers & Watson	Bank of Montreal.
" ..... "	Ontario Bank		S. A. McMurtry			Smithers & Watson	Tremont Nat. Bk., *Boston.*
Listowell..... Perth	Bank of Hamilton		W. Corbould			John J. Cisco & Son	First National Bank.
" ..... "	A. McDonald & Co.						
" ..... "	Scott's Bank	(J. W. Scott)	W. Spalding, *Cash.*			Bank of New York N. B. A.	
Liverpool Market...Ontario	Dominion Bank		J. H. Horsey			Smithers & Watson	Bank of Montreal.
London..... Middlesex	Bank of British N. America		James Robertson			McTavish & Lawson	
" ..... "	Bank of Montreal		F. A. D'Espard			Smithers & Watson	Bank of Montreal.
" ..... "	Canadian Bank of Commerce		B. E. Walker			Harper & Goadby	Canadian Bk. of Commerce.
" ..... "	Federal Bank of Canada		Chas. Murray			American Exchange Nat. Bk.	Bank of Montreal.
" ..... "	Johnstons Bank	Alex. Johnston	J. A. Mahon	100,000		Smithers & Watson	Bank of Montreal.
" ..... "	Merchants' Bank of Canada		Wm. F. Harper			Merchants' Bank of Canada	
" ..... "	Molsons Bank		Jos. Jeffery			Mechanics' National Bank	Merchants' Nat. Bk., *Boston.*
" ..... "	Taylor's Bank		Henry Taylor			Nat. Bank of the Republic	
Lucan ..... "	Canadian Bank of Commerce		E. Cowdry			Harper & Goadby	Canadian Bk. of Commerce.
" ..... "	R. H. O'Neil						
Lucknow ..... Bruce	Lucknow Bank	(Cameron & Campbell)				Merchants' Bank of Canada	
Markham ..... York	Standard Bank of Canada		F. A. Reesor			Smithers & Watson	Bank of Montreal.
Meaford ..... Grey	Molsons Bank		Peter Fuller			Mechanics' National Bank	Merchants' Nat. Bk., *Boston.*
Millbrook ..... Durham	Molsons Bank		J. Gamble Geddes			Mechanics' National Bank	Merchants' Nat. Bk., *Boston.*
Milton ..... Halton	Bank of Hamilton		H. M. Watson			John J. Cisco & Son	First National Bank.
Mitchell ..... Perth	Merchants' Bank of Canada		E. F. Hebden			Merchants' Bank of Canada	Canadian Bk. of Commerce.
Morrisburg..... Dundas	Molsons Bank		C. W. Clinch			Mechanics' National Bank	Merchants' Nat. Bk., *Boston.*
" ..... "	Thomas Dardis					National Park Bank	
Mount Forest.....Wellington	Ontario Bank		J. F. Fellde			Smithers & Watson	Tremont Nat. Bk., *Boston.*
" ..... "	J. A. Halsted & Co.'s Bank		J. A. Halsted, *Cash.*				

Digitized by Microsoft ®

ONTARIO—continued.

Town.	Name of Bank.	President.	Manager or Agent.	Paid-up Capital.	Surplus.	New York Correspondent.	Chicago Correspondent.
Napance ..... Lennox	Dominion Bank		R. A. Helliwell			Smithers & Watson	Bank of Montreal.
" ..... "	Merchants' Bank of Canada		Alex. Smith			Merchants' Bank of Canada	
New Castle ..... Durham	Standard Bank of Canada		J. K. Allen			Smithers & Watson	Bank of Montreal.
New Hamburg ..... Waterloo	Consolidated Bank of Canada		C. J. Brent			National Park Bank	Bank of Montreal.
New Market ..... York	Federal Bank of Canada		Joseph Cawthra			American Exchange Nat. Bk.	Bank of Montreal.
Norwich ..... Oxford	Canadian Bank of Commerce		J. R. Clarke			Harper & Goadby	Canadian Bk. of Commerce.
Orangeville ..... Wellington	Canadian Bank of Commerce		R. T. Haun			Harper & Goadby	Canadian Bk. of Commerce.
Orillia ..... Simcoe	Dominion Bank		H. S. Scadding			Smithers & Watson	Bank of Montreal.
" ..... "	A. W. Gordon					National Bank of Commerce.	
Oshawa ..... Ontario	Dominion Bank		W. H. Holland			Smithers & Watson	Bank of Montreal.
" ..... "	Ontario Bank		W. M. Belth			Smithers & Watson	Tremont Nat. Bk., *Boston.*
Ottawa ..... Carleton	Bank of British N. America		William Grindlay			McTavish & Lawson	
" ..... "	Bank of Montreal		Andrew Drummond			Smithers & Watson	Bank of Montreal.
" ..... "	Bank of Ottawa	James Mac Laven	P. Robertson, *Cashier.*			Harper & Goadby	Canadian Bk. of Commerce.
" ..... "	Canadian Bank of Commerce		Robt. Gill			Harper & Goadby	Canadian Bk. of Commerce.
" ..... "	La Banque Nationale		Samuel Benoit			Nat. Bank of the Republic.	Nat. Revere Bk., *Boston.*
" ..... "	Merchants' Bank of Canada		D. Kemp			Merchants' Bank of Canada	
" ..... "	Ontario Bank		J. H. Woodman			Smithers & Watson	Tremont Nat. Bk., *Boston.*
" ..... "	Quebec Bank		H. V. Noel			Maitland, Phelps & Co.	
" ..... "	Union Bank of Lower Canada		James Irvine			National Park Bank	
Owen Sound ..... Grey	Merchants' Bank of Canada		D. Miller			Merchants' Bank of Canada	
" ..... "	Molsons Bank		E. W. Strathy			Mechanics' National Bank	Merchants' Nat. Bk., *Boston.*
Paisley ..... Bruce	Porteous Bank of Canada		E. Saunders			Bank of New York, N. B. A.	
Palmerston ..... Perth	Scott's Bank		W. Spaulding				
Paris ..... Brant	Bank of British N. America		John Carnegie			McTavish & Lawson	
" ..... "	Canadian Bank of Commerce		Jeffery Hale			Harper & Goadby	Canadian Bk. of Commerce.
Parkhill ..... Middlesex	Exchange Bank of Canada		Thomas L. Rogers			National Bank of Commerce	Union National Bank.
" ..... "	H. H. Kittredge						
" ..... "	A. McTaggart & Co.						
Pembroke ..... Renfrew	Merchants' Bank of Canada		J. H. Stewart			Merchants' Bank of Canada	
" ..... "	Quebec Bank		John Walker			Maitland, Phelps & Co.	
Perth ..... Lanark	Bank of Montreal		R. J. Drummond			Smithers & Watson	Bank of Montreal.
" ..... "	Merchants' Bank of Canada		James Gray			Merchants' Bank of Canada	
Peterborough . Peterborough	Bank of Montreal		F. J. Lewis			Smithers & Watson	Bank of Montreal.
" .. "	Bank of Toronto		J. H. Roper			National Bank of Commerce	First National Bank.
" .. "	Canadian Bank of Commerce		W. Manson			Harper & Goadby	Canadian Bk. of Commerce.
" .. "	Ontario Bank		G. E. Shaw			Smithers & Watson	Tremont Nat. Bank, *Boston.*

Digitized by Google

ONTARIO—continued.

Town and County.	Name of Bank.	President.	Manager or Agent.	Paid-up Capital.	Surplus.	New York Correspondent.	Chicago Correspondent.
Petrolea ..... Lambton	Vaughan & Fairbank					Metropolitan National Bank	
Picton ..... Prince Edward	Bank of Montreal		R. J. B. Crombie			Smithers & Watson	Bank of Montreal.
" ..... "	Standard Bank of Canada		G. P. Reid			Smithers & Watson	Bank of Montreal.
Port Colborne ..... Welland	Imperial Bank of Canada		Edward Hay			Smithers & Watson	Bank of Montreal.
Port Elgin ..... Bruce	Bank of Hamilton		H. S. Steven			John J. Cisco & Son	First National Bank.
Port Hope ..... Durham	Bank of Montreal		C. L. Thomson			Smithers & Watson	Bank of Montreal.
" ..... "	Bank of Toronto		W. R. Wadsworth			National Bank of Commerce	First National Bank.
" ..... "	Ontario Bank		G. H. G. McVity			Smithers & Watson	Tremont Nat. Bank, *Boston*.
" ..... "	Stanley Paterson						
Port Perry ..... Ontario	Ontario Bank		A. A. Allen			Smithers & Watson	Tremont Nat. Bank, *Boston*.
Prescott ..... Grenville	Merchants' Bank of Canada		J. F. Harper			Merchants' Bank of Canada	
Prince Arthur's Landing	Ontario Bank		D. F. Burk			Smithers & Watson	Tremont Nat. Bank, *Boston*.
Renfrew ..... Renfrew	Merchants' Bank of Canada		C. G. Morgan			Merchants' Bank of Canada	
Ridgetown ..... Kent	Kent County Bank	John Whyte	James Currie, *Cashier*	$ 80,000			
" ..... "	Molsons Bank		R. Robertson			Mechanics' National Bank	Merchants' Nat. Bk., *Boston*.
" ..... "	Ridgetown Bank		J. A. Elliott				
Rondeau ..... "	Jackson & Fuller		Henry Robinson			Merchants' Bank of Canada	
Sarnia ..... Lambton	Bank of Montreal		B. Tassie			Bank of New York N. B. A.	Bank of Montreal.
" ..... "	Canadian Bank of Commerce		T. W. Niebet			Harper & Goadby	Canadian Bk. of Commerce.
" ..... "	M. Fleming						
" ..... "	R. A. Raby						
Seaforth ..... Huron	Canadian Bank of Commerce		M. P. Hayes			Harper & Goadby	Canadian Bk. of Commerce.
" ..... "	Consolidated Bank of Canada		A. Green			National Park Bank	Bank of Montreal.
Simcoe ..... Norfolk	Canadian Bank of Commerce		F. W. Holmested			Harper & Goadby	Canadian Bk. of Commerce.
" ..... "	Federal Bank of Canada		Henry Groff			American Exchange Nat. Bk.	Bank of Montreal.
Smith's Falls ..... Lanark	Molsons Bank		Robert Fraser			Mechanics' National Bank	Merchants' Nat. Bk., *Boston*.
St. Catharines ..... Lincoln	Bank of Toronto		E. D. Boswell			National Bank of Commerce	First National Bank.
" ..... "	Canadian Bank of Commerce		H. C. Barwick			Harper & Goadby	Canadian Bk. of Commerce.
" ..... "	Consolidated Bank of Canada		W. G. Nicholls			National Park Bank	Bank of Montreal.
" ..... "	Imperial Bank of Canada		C. M. Arnold			Smithers & Watson	Bank of Montreal.
" ..... "	Quebec Bank		D. B. Crombie			Maitland, Phelps & Co.	
" ..... "	L. H. Collard					Harper & Goadby	
St. Marys ..... Perth	Bank of Montreal		R. Hillyard			Smithers & Watson	Bank of Montreal.
" ..... "	Federal Bank of Canada		C. S. Ramsey			American Exchange Nat. Bk.	Bank of Montreal.

Digitized by Microsoft®

ONTARIO—continued.

Town and County.	Name of Bank.	President.	Manager or Agent.	Paid-up Capital.	Surplus.	New York Correspondent.	Chicago Correspondent.
St. Thomas.....Elgin	Imperial Bank of Canada		M. A. Gilbert			Smithers & Watson	Bank of Montreal.
" ..... "	Merchants' Bank of Canada		J. Pottenger			Merchants' Bank of Canada	
" ..... "	Molsons Bank		Geo. Kendal Morton			Mechanics' National Bank	Merchants' Nat. Bk., *Boston*.
" ..... "	George T. Claris					Merchants' Bank of Canada	
Stratford.....Perth	Bank of Montreal		James Hogg			Bank of New York N. B. A.	Bank of Montreal.
" ..... "	Canadian Bank of Commerce		A. H. Ireland			Harper & Goadby	Canadian Bk. of Commerce.
" ..... "	Merchants' Bank of Canada		Wm. Kingsley			Nat. Bank of the Republic.	
" ..... "	Mowat's Bank	(W. Mowat & Son)				Bank of New York N. B. A	
Strathroy.....Middlesex	Canadian Bank of Commerce		J. S. Small			Harper & Goadby	Canadian Bk. of Commerce.
" ..... "	Federal Bank of Canada		W. Thomson Smith			American Exchange Nat. Bk.	Bank of Montreal.
" ..... "	E. Rowland & Co.					American Exchange Nat. Bk.	
" ..... "	Johnstons Bank		A. Johnston			Smithers & Watson	
Teeswater .....Bruce	Teeswater Bank	(Kittredge Bros.)	J. H. Mathews			Bank of New York N. B. A.	
Thorold .....Welland	Canadian Bank of Commerce		W. J. Robertson			Harper & Goadby	Canadian Bk. of Commerce.
" ..... "	Quebec Bank		T. F. Cox			Maitland, Phelps & Co.	
Tilsonburg .....Oxford	Federal Bank of Canada		John Cowan			American Exchange N. Bk.	Bank of Montreal.
Toronto .....York	Bank of British N. America		S. Taylor			McTavish & Lawson	
" ..... "	Bank of Montreal		G. W. Yarker			Smithers & Watson	Bank of Montreal.
" ..... "	Bank of Toronto	Wm. Gooderham	D. Coulson, *Cashier*	$2,000,000	$ 750,000	National Bank of Commerce	First National Bank.
" ..... "	Canadian Bank of Commerce	Wm. McMaster	W. N. Anderson, *G.M.*	6,000,000	1,400,000	Harper & Goadby	Canadian Bk. of Commerce.
" ..... "	Consolidated Bank of Canada		T. McCracken, *A.G.M.*			National Park Bank	Bank of Montreal.
" ..... "	Dominion Bank	James Austin	R. H. Bethune, *Cash*	1,000,000	300,000	Smithers & Watson	Bank of Montreal.
" ..... "	Federal Bank of Canada	S. Nordheimer	H. S. Strathy, *Cashier.*	1,000,000	165,000	American Exchange Nat. Bk	Bank of Montreal.
" ..... "	Imperial Bank of Canada	H. S. Howland	D. R. Wilkie, *Cashier.*	1,000,000	70,000	Smithers & Watson	Bank of Montreal.
" ..... "	Merchants' Bank of Canada		W. Cooke			Merchants' Bank of Canada.	
" ..... "	Molsons Bank		L. H. Robertson			Mechanics' National Bank.	First National Bank.
" ..... "	Ontario Bank	W. P. Howland	D. Fisher, *Gen. Mngr.*	3,000,000	100,000	Smithers & Watson	Bank of Montreal.
" ..... "	Quebec Bank		James L. Scarth			Maitland, Phelps & Co.	
" ..... "	Standard Bank of Canada	T. N. Gibbs	J. L. Brodie, *Cashier*	509,750		Smithers & Watson	Bank of Montreal.
" ..... "	Robert Beaty & Co.					Gilman, Son & Co.	
" ..... "	R. Henry Brett					Drexel, Morgan & Co.	
" ..... "	Jas. & Philip Browne					Harper & Goadby	
" ..... "	Forbes & Lownsbrough					National Park Bank	Preston, Kean & Co.
" ..... "	Gzowski & Morse					Bank of New York N. B. A.	
" ..... "	S. Shaw, Jr.					Continental National Bank	
Trenton .....Hastings	J. B. Christie						

Digitized by Microsoft®

ONTARIO—continued.

Town and County.	Name of Bank.	President.	Manager or Agent.	Paid-up Capital.	Surplus.	New York Correspondent.	Chicago Correspondent.
Uxbridge ..... Ontario	Dominion Bank		N. H. Cowdry			Smithers & Watson	Bank of Montreal.
Walkerton ..... Bruce	Canadian Bank of Commerce		D. Just			Harper & Goadby	Canadian Bk. of Commerce.
" ..... "	Merchants' Bank of Canada		John Gault			Merchants' Bank of Canada.	
Wallaceburg ..... Kent	Fawcett, Livingstone & Co.					Smithers & Watson	
Waterloo ..... Waterloo	Merchants' Bank of Canada		D. M. Harman			Merchants' Bank of Canada.	
Watford ..... Lambton	Fawcett's Bank	(Thos. Fawcett.)				Smithers & Watson	
Welland ..... Welland	Imperial Bank of Canada		James McGlashan			Smithers & Watson	Bank of Montreal.
Whitby ..... Ontario	Dominion Bank		H. B. Taylor			Smithers & Watson	Bank of Montreal.
" ..... "	Ontario Bank		Thomas Dow			Smithers & Watson	Tremont Nat. Bank, *Boston.*
Windsor ..... Essex	Canadian Bank of Commerce		J. E. Thomas			Harper & Goadby	Canadian Bk. of Commerce.
" ..... "	Essex County Bank		John Curry, *Cashier*			Merchants' Bank of Canada.	First National Bank.
" ..... "	Merchants' Bank of Canada		Arthur Wickson			Merchants' Bank of Canada.	
Wingham ..... Huron	Consolidated Bank of Canada		F. J. Goeling			National Park Bank	Bank of Montreal.
" ..... "	Scott's Bank	C. Tait Scott, *Mr & Prop*	C. B. Scott, *Cashier*			Mechanics' National Bank	
" ..... "	Ben Willson & Co.						
Woodstock ..... Oxford	Canadian Bank of Commerce		A. L. Dewar			Harper & Goadby	Canadian Bk. of Commerce.
" ..... "	Consolidated Bank of Canada		Wm. T. Benson			National Park Bank	Bank of Montreal.
" ..... "	James Sutherland						
Wyoming ..... Lambton	Fawcett's Bank					Smithers & Watson	
Yorkville ..... York	Federal Bank of Canada		R. J. Montgomery			American Exchange Nat. Bk.	Bank of Montreal.

Digitized by Microsoft®

QUEBEC.

Town and County.	Name of Bank.	President.	Manager or Agent.	Paid-up Capital.	Surplus.	New York Correspondent.	Chicago Correspondent.
Bedford ..... Missisquoi	Exchange Bank of Canada		R. Terroux, Jr.			National Bank of Commerce	Union National Bank.
Coaticook ..... Stanstead	Eastern Townships' Bank		B. Austin			National Park Bank	Nat. Exchange Bk., *Boston.*
Cowansville ..... Missisquoi	Eastern Townships' Bank		J. Mackinnon			National Park Bank	Nat. Exchange Bk., *Boston.*
Granby ..... Shefford	Eastern Townships' Bank		W. H. Robinson			National Park Bank	Nat. Exchange Bk., *Boston.*
Huntingdon.... Huntingdon	Andrew Somerville						Molsons Bank, *Montreal.*
Joliette ..... Joliette	Banque d'Hochelaga		H. N. Boire			National Park Bank	
Montreal ..... Hochelaga	Bk. of British North America.		R. R. Grindley, *G'l Mgr.*	$5,000,000		McTavish & Lawson	
" ..... "	Bank of Montreal	George Stephen	R. B. Angus, *Gen. Mgr.*	12,000,000	$5,000,000	Smithers & Watson	Bank of Montreal.
" ..... "	Bank of Toronto		J. Murray Smith			National Bank of Commerce	First National Bank.
" ..... "	Banque d'Hochelaga	F. X. St. Charles		630,000	30,000	National Park Bank	
" ..... "	Banque Ville Marie	G. H. Dumesnil	P. A. Fanteux, *Cashier*	915,000			
" ..... "	Canadian Bank of Commerce.		W. Simpson			Harper & Goadby	Canadian Bk. of Commerce.
" ..... "	Consolidated Bank of Canada.	Sir Francis Hincks	J. B. Renny, *Gen. Mgr.*	3,467,353	232,000	National Park Bank	Bank of Montreal.
" ..... "	Exchange Bank of Canada (*See Advertisement, p. 397.*)	M. H. Gault	Thomas Craig, *Cash'r.*	1,000,000	50,000	National Bank of Commerce	Union National Bank.
" ..... "	Jacques Cartier Bank	A. Desjardins	A. DeMartingy, *Cash'r*			National Bk. of the Republic	
" ..... "	La Banque du Peuple	C. S. Cherrier	A. A. Trottier, *Cashier*	2,000,000	225,000	Nat. Bank of the Republic	
" ..... "	La Banque Nationale		J. B. Sancer				Nat. Revere Bank, *Boston.*
" ..... "	Merchants' Bank of Canada	John Hamilton	Geo. Hague, *Gen. Mgr.*	5,500,000	930,000	Merchants' Bank of Canada.	
" ..... "	Molsons Bank	John Molson	F. W. Thomas, *Cashier*	2,000,000	400,000	Mechanics' National Bank	Merchants' N. B., *Boston.*
" ..... "	Ontario Bank		C. Holland			Smithers & Watson	Tremont Nat. Bk., *Boston.*
" ..... "	Quebec Bank		Thomas McDougall			Maitland, Phelps & Co.	
" ..... "	Union Bank of Lower Canada		Frederick Nash			National Park Bank	
" ..... "	P. D. Browne & Co.					Central National Bank	
" ..... "	Marler & Payne					National Park Bank	
" ..... "	William Weir					James B. Colgate & Co. / Nat. Bank of the Republic.	
" ..... "	W. H. Weir & Co.					Donnell, Lawson & Co.	

Digitized by Microsoft®

QUEBEC—continued.

Town and County.	Name of Bank.	President.	Manager or Agent.	Paid-up Capital.	Surplus.	New York Correspondent.	Chicago Correspondent.
Napierville ..... Napierville	Banque de St. Jean		Mederic Catudal			Smithers & Watson	
Quebec ..... Quebec	Bk. of British North America		C. F. Smith			McTavish & Lawson	
" ..... "	Bank of Montreal		J. Porteous			Smithers & Watson	Bank of Montreal.
" ..... "	La Banque Nationale	E. Chinic	F. Vezina, *Cashier*	$2,000,000	$200,000	Nat. Bank of the Republic.	Nat. Revere Bank, *Boston.*
" ..... "	Merchants' Bank of Canada		H. M. Price			Merchants' Bank of Canada.	
" ..... "	Quebec Bank	James G. Ross	Jas. Stevenson, *Cash.*	2,500,000	425,000	Maitland, Phelps & Co.	
" ..... "	Stadacona Bank	Abraham Joseph	Wm. R. Dean, *Cash.*	991,890		Smithers & Watson	Bank of Montreal.
" ..... "	Union Bank of Lower Canada.	Andrew Thomson	P. MacEwen, *Cash.*	2,000,000		National Park Bank	
Richmond ..... Richmond	Eastern Townships' Bank		A. J. Cleveland			National Park Bank	Nat. Exchange Bk., *Boston.*
Sherbrooke ..... Sherbrooke	Consolidated Bank of Canada.		William Addie			National Park Bank	Bank of Montreal.
" ..... "	Eastern Townships' Bank	R. W. Heneker	Wm. Farwell, *Cash.*	1,381,568	200,000	National Park Bank	Nat. Exchange Bk., *Boston.*
" ..... "	La Banque Nationale		P. Lafrance			Nat. Bank of the Republic.	Nat. Revere Bank, *Boston.*
Sorel ..... Richelieu	Merchants' Bank of Canada		A. A. Taillon			Nat. Bank of the Republic.	
" ..... "	Molsons Bank		George Crebassa			Mechanics' National Bank.	
" ..... "	C. H. Beaulieu					Third National Bank	
Stanstead ..... Stanstead	Eastern Townships' Bank		A. P. Ball			National Park Bank	Nat. Exchange Bk., *Boston.*
St. Cesaire ..... Rouville	La Banque de St. Hyacinthe.		C. Pepin			Nat. Bank of the Republic.	
St. Cuthbert ..... Berthier	Banque Ville Marie		C. N. Paquin				
St. Hyacinthe. St. Hyacinthe	Consolidated Bank of Canada.		Henry Barbeau			National Park Bank	Bank of Montreal.
" "	La Banque de St. Hyacinthe.	G. C. Desseaulles	R. St. Jacques, *Cash.*	230,000		Nat. Bank of the Republic.	
St. Johns ..... St. Johns	Banque de St. Jean	Louis Molleur, Jr.	Ph. Bandouin, *Cash.*	224,000		Smithers & Watson	
" ..... "	Merchants' Bank of Canada		W. Lake Marler			Merchants' Bank of Canada	
" ..... "	Charles Arpin					Importers' & Traders' N. Bk.	
St. Sauveur ..... Terrebonne	Stadacona Bank		Jas. Rafferty			Smithers & Watson	Bank of Montreal.
Three Rivers .... St. Maurice	Banque Ville Marie		P. E. Panneton				
" .... "	Quebec Bank		F. G. Wotherspoon			Maitland, Phelps & Co.	
" .... "	Union Bank of Lower Canada.		C. A. Boxer			National Park Bank	
" .... "	E. M. Hart & Son						
" .... "	G. B. Houlistan & Co.						
Waterloo ..... Shefford	Eastern Townships' Bank		W. I. Briggs			National Park Bank	Nat. Exchange Bk., *Boston.*

Digitized by Microsoft ®

NEW BRUNSWICK.

Town and County.	Name of Bank.	President.	Manager or Agent.	Paid-up Capital.	Surplus.	New York Correspondent.	Chicago Correspondent.
Campbellton... Restigouche	Molsons Bank		A. A. C. Denovan			Mechanics' National Bank	Merchants' Nat. Bk., *Boston*
Chatham ..Northumberland	Bank of Montreal		F. E. Winslow			Smithers & Watson	Bank of Montreal.
Fredericton .....York	Bk. of British North America.		R. Napier			McTavish & Lawson	
" ..... "	People's B. of New Brunswick	A. F. Randolph	S. W. Babbitt				Eliot National Bk., *Boston.*
Moncton .....Westmoreland	Bank of Montreal		F. M. Cotton			Smithers & Watson	Bank of Montreal.
Newcastle, Northumberland	Bank of Montreal		R. MacKenzie			Smithers & Watson	Bank of Montreal.
Sackville ....Westmoreland	W. C. Cogswell					Smithers & Watson	
" .... "	M. Wood & Sons					Smithers & Watson	
St. John .....St. John	Bk. of British North America		R. Steven			McTavish & Lawson	
..... "	Bank of Montreal		E. C. Jones			Smithers & Watson	Bank of Montreal.
..... "	Bank of New Brunswick	J. D. Lewin	William Girvan, *Cash.*			Continental National Bank	
..... "	Bank of Nova Scotia		J. M. Robinson			Bank of New York N. B. A.	Canadian Bk. of Commerce.
..... "	Maritime Bk. Dominion Can.	James Domville	Alfred Ray, *Cash*	$1,000,000		Smithers & Watson	
..... "	Simeon Jones & Co.					National City Bank	
..... "	Maclellan & Co.					M. K. Jesup, Paton & Co.	Canadian Bk. of Commerce.
..... "	George Philps					James B. Colgate & Co.	
St. Stephen .....Charlotte	St. Stephen's Bank	F. H. Todd	R. Watson, *Cash*	200,000	$ 50,000	Bank of New York N. B. A.	Globe Nat. Bank., *Boston.*
Woodstock.....Carleton	John T. Allan						Maclellan & Co., *St. John.*
" ..... "	Gilbert W. Vanwart						

BRITISH COLUMBIA.

Barkerville	Bank of British Columbia		Wm. Fraser			mithers & Watson	
"	Bk. of British North America.		A. B. Ritchie			McTavish & Lawson	
New Westminster	Bank of British Columbia		Isaac B. Fisher			Smithers & Watson	
Victoria	Bank of British Columbia		Wm. C. Ward			Smithers & Watson	
"	Bk. of British North America.		James Cran			McTavish & Lawson	
"	Garesche, Green & Co.		A. A. Green			Wells. Fargo & Co.	

Digitized by Microsoft ®

NOVA SCOTIA.

Town and County.	Name of Bank.	President.	Manager or Agent.	Paid-up Capital.	Surplus.	New York Correspondent.	Chicago Correspondent.
Amherst .....Cumberland	Bank of Nova Scotia		J. M. Hay			Bank of New York N. B. A.	Canadian Bk. of Commerce
Annapolis.....Annapolis	Bank of Nova Scotia		T. S. Whitman			Bank of New York N. B. A.	Canadian Bk. of Commerce
" ..... "	Union Bank of Halifax		Alex. Shearer			Nat. Bank of Commerce	Merchants' Nat. Bk., *Boston*
Antigonish. .... Antigonish	Merchants' Bank of Halifax		T. M. King			Morton, Bliss & Co.	
Bridgetown .....Annapolis	Bank of Nova Scotia		T. D. Ruggles			Bank of New York N. B. A.	Canadian Bk. of Commerce.
Bridgewater.... .Lunenburg	Merchants' Bank of Halifax		Andrew Gow			Morton, Bliss & Co	
Digby.....Digby	Bank of Nova Scotia		G. Henderson			Bank of New York N. B. A.	Canadian Bk. of Commerce.
Halifax .....Halifax	Bk. of British North America		J. Penfold			McTavish & Lawson	
" ..... "	Bank of Montreal		F. Gundry			Smithers & Watson	Bank of Montreal.
" ..... "	Bank of Nova Scotia	J. S. Maclean	Thos. Fyshe, *Cashier*	$1,000,000	$230,000	Bank of New York N. B. A.	Canadian Bk. of Commerce.
" ..... "	Halifax Banking Co	W. M. Harrington	S. H. Black, *Cashier*	500,000		Bank of New York N. B. A.	Suffolk Nat. Bank, *Boston*.
" ..... "	Merchants' Bank of Halifax	Thos. E. Kenny	George Maclean, *Cash*	900,000	180,000	Bank of New York N. B. A.	
" ..... "	People's Bank of Halifax	Geo. H. Starr	Peter Jack, *Cash*	500,000	100,000	Bank of New York N. B. A.	
" ..... "	Union Bank of Halifax	J. A. Moren	W. S. Stirling, *Cash*	1,000,000		Nat. Bank of Commerce	Merch. Nat. Bank, *Boston*.
" ..... "	Farquhar, Forrest & Co					First National Bank	
" ..... "	W. L. Lowell & Co					James B. Colgate & Co	
" ..... "	James S. MacDonald & Co					Bank of New York N. B. A.	
Kentville.....Kings	Bank of Nova Scotia		L. D. V. Chipman			Bank of New York N. B. A.	Canadian Bk. of Commerce
Liverpool.....Queens	Bank of Liverpool	James F. Forbes	Robie S. Sterns, *Cash*			Bank of New York N. B. A.	
Lockeport.....Shelburne	People's Bank of Halifax		Austen Locke			Bank of New York N. B. A.	
Maitland.....Hants	Merchants' Bank of Halifax		George Frieze			Morton, Bliss & Co	
New Glasgow.....Pictou	Bank of Nova Scotia		J. W. Carmichael			Bank of New York N. B. A.	Canadian Bk. of Commerce.
" ..... "	Pictou Bank		D. M. Fraser			Smithers & Watson	
North Sydney.Cape Breton	Bank of Nova Scotia		T. D. Archibald			Bank of New York N. B. A.	Canadian Bk. of Commerce
Parrsboro.....Cumberland	Halifax Banking Co		A. S. Townshend			Bank of New York N. B. A.	Suffolk Nat. Bank, *Boston*.
Pictou.....Pictou	Bank of Nova Scotia		Howard Primrose			Bank of New York N. B. A.	Canadian Bk. of Commerce
" ..... "	Merchants' Bank of Halifax		William Ives			Morton, Bliss & Co	
" ..... "	Pictou Bank	R. P. Grant	Thomas Watson	200,000	12,000	Smithers & Watson	
Stellarton .....Shelburne	Pictou Bank		D. M. Fraser			Smithers & Watson	
Sydney.....Cape Breton	Merchants' Bank of Halifax		J. E. Burchell			Morton, Bliss & Co.	
Truro.....Colchester	Halifax Banking Co		C. Blanchard			Bank of New York N. B. A.	Suffolk Nat. Bank, *Boston*.
" ..... "	Merchants' Bank of Halifax		Martin Dickie			Morton, Bliss & Co	
Weymouth.....Digby	Merchants' Bank of Halifax		C. Campbell			Morton, Bliss & Co	
Windsor.....Hants	Commercial Bank of Windsor	G. P. Payzant	Walter Lawson, *Cash*			Bank of New York N. B. A.	
Wolfville.....Kings	People's Bank of Halifax		A. D. W. Barss			Bank of New York N. B. A.	
Yarmouth.....Yarmouth	Bank of Nova Scotia		James Murray			Bank of New York N. B. A.	Canadian Bk. of Commerce
" ..... "	Bank of Yarmouth	L. E. Baker	T. W. Johns, *Cash*	400,000	90,000	National Citizens' Bank	Eliot National Bank, *Boston*
" ..... "	Exchange Bank of Yarmouth	A. C. Robbins	A. S. Murray, *Cash*	340,000	50,000	McTavish & Lawson	Boylston Nat. Bank, *Boston*.

Digitized by Microsoft

PRINCE EDWARD ISLAND.

Town and County.	Name of Bank.	President.	Manager or Agent.	Paid-up Capital.	Surplus.	New York Correspondent.	Chicago Correspondent.
Charlottetown ..... Queens	Bank of Prince Edward Island	Joseph Hensley.....	J. R. Brecken, *Cash.*	.....	.....	M. K. Jesup, Paton & Co...	Nat. Exchange Bk., *Boston.*
" ..... "	Merchants' Bank of Halifax..	.....	Owen Connolly.....	.....	.....	Morton, Bliss & Co.....	
" ..... "	Merch. Bk. of Prince Ed. Isl'd	Robert Longworth....	Wm. McLean, *Cash*...	$ 146,000	$ 40,000	Bank of New York N. B. A.	Boston Nat. Bank, *Boston.*
" ..... "	Union Bk. of Prince Ed. Isl'd	Charles Palmer.....	Geo. MacLeod, *Cash*..	162,222	65,000	National Park Bank.....	Merchants' Nat. Bk., *Boston.*
Georgetown ..... Kings	Merch. Bk. of Prince Ed. Isl'd	.....	Henry C. McLeod.....	.....	.....	Bank of New York N. B. A.	Boston Nat. Bank, *Boston.*
Montague ..... "	Union Bk. of Prince Ed. Isl'd	.....	M. J. Fitzgerald.....	.....	.....	National Park Bank.....	Merchants' Nat. Bk., *Boston.*
Rustico ..... Queens	Farmers' Bank of Rustico....	Jerome Doirum.....	M. J. Blanchard, *Cash.*	.....	.....	.....	
Souris ..... Kings	Merchants' Bank of Halifax..	.....	Owen Connolly.....	.....	.....	Morton, Bliss & Co.....	
Summerside ..... Prince	Merchants' Bank of Halifax..	.....	Stephen McNeill.....	.....	.....	Bank of New York N. B. A.	
" ..... "	Summerside Bank.....	Angus McMillan.....	R. McC. Stavert, *Cash.*	100,000	15,000	.....	Blackstone Nat. Bk., *Boston.*
" ..... "	Union Bk. of Prince Ed. Isl'd	.....	Neil McKelvie.....	.....	.....	National Park Bank.....	Merchants' Nat. Bk., *Boston.*

MANITOBA.

Winnipeg ..... Selkirk	Bank of Montreal.....	.....	C. Sweeny.....	.....	.....	Smithers & Watson.....	Bank of Montreal.
" ..... "	Merchants' Bank of Canada..	.....	D. MacArthur.....	.....	.....	Nat. Bank of the Republic..	
" ..... "	Ontario Bank. Agts. of the Dominion Gov't	.....	George Brown.....	.....	.....	Smithers & Watson.....	Bank of Montreal.

NEWFOUNDLAND.

St. John's.....	Commercial Bk. Newfoundland	.....	Robert Brown.....	200,000	100,000	Nat. Bank of the Republic..	
"	New Foundland Savings Bank	.....	Edward Morris, *Cash.*	.....	.....	.....	
"	Union Bank of Newfoundland	.....	James Goldie.....	304,000	304,000	Nat. Bank of Commerce....	

Digitized by Microsoft ®

BANKS AND BANKERS IN GREAT BRITAIN AND IRELAND.

At places where there is a Consul, Vice-Consul, or Consular Agent of the United States.

(Prepared expressly for this publication by HENRY F. GILLIG & Co., American Bankers, 449 Strand, W. C., London.)

LONDON BANKS.

BANK OF ENGLAND.

Governor.
Edward Howley Palmer, Esq.

Deputy Governor.
John William Birch, Esq.

Directors.
Henry Wollaston Blake, Esq.
Henry Hulse Berens, Esq.
Herbert Brooks, Esq.
Robert W. Crawford, Esq.
Mark Wilks Collet, Esq.
James Pattison Currie, Esq.
Benjamin Buck Greene, Esq.
Henry R. Grenfell, Esq.
Henry Hucks Gibbs, Esq.
John Saunders Gilliat, Esq.
Charles H. Goschen, Esq.
Thomson Hankey, Esq.
Henry Lancelot Holland, Esq.
The Right Hon. J. G. Hubbard.
Thomas Newman Hunt, Esq.
Charles Frederick, Huth, Esq.
George Lyall, Esq.
William Lidderdale, Esq.
Alexander Matheson, Esq.
James Morris, Esq.
David Powell, Jun., Esq.
Alfred C. de Rothschild, Esq.
Albert Geo. Sandeman, Esq.
Christopher Wegnelin, Esq.

Branch Banks and Managers.
West End (Lon.) 1 Burlington Gardens, Arthur N. Birch.
Birmingham, F. F. Barham.
Bristol, Frederick Howard.
Hull, G. R. Lempriere.
Leeds, R. B. Turner.
Liverpool, T. R. Stolterfoht.
Manchester, E. W. Nix.
Newcastle, R. B. Fairley.
Plymouth, C. K. Lee.
Portsmouth, H. S. J. Ross.

Agra Bank, Limited, 35 Nicholas Lane.
Alexander, Fletcher & Co., 10 King's Arms Yard, E. C.
Alexanders & Co., 9 Birchin Lane, Lombard Street.
Alliance Bk. Lim., Bartholomew Lane, E.C.
Anglo-Austrian Bank, 31 Lombard Street.
Anglo-Californian Bank, Limited, 3 Angel Court, Throgmorton Street, E. C.
Anglo-Belgian Bank, Lim., 50 Old Broad St.
Anglo-Egyptian Banking Company, Limited, 27 Clement's Lane, Lombard Street.
Anglo-Foreign Banking Company, Limited, 2 Bishopsgate Street Within, E. C.
Anglo-Hungarian Bank, 46 Lombard St.
Anglo-Italian Bank, Limited, 16 Leadenhall Street.
Anglo-Peruvian Bank, Limited, 5 Copthall Buildings, Throgmorton Street, E. C.
Bank of Australasia, 4 Threadneedle St.
Bank of Belgium and Holland, Limited, 31 Lombard Street, E. C.
Bank of British Columbia, 28 Cornhill.
Bank of British North America, 3 Clement's Lane, E. C.
Bank of England, Threadneedle Street and 1 Burlington Gardens.
Bank of Egypt, 26 Old Broad Street.
Bank of Montreal, 9 Birchin Lane, E. C.
Bank of New South Wales, 64 Old Broad St.
Bank of New Zealand, 1 Queen Victoria St.
Bank of Roumania, 15 Moorgate St., E. C.
Bank of Scotland, 43 Lothbury.
Bank of South Australia, 54 Old Broad St.
Bank of Victoria, 3 Threadneedle Street.
Barber, James, Son & Co., 54 Lombard St.
Barker, G., & Co., 39 & 40 Mark Lane, E. C.
Barnetts, Hoares, Hanburys & Lloyd, 60 & 62 Lombard Street.
Bennett & Son, 4 Bank Buildings, Metropolitan Cattle Market, N.
Biggerstaff, W. & J., 62 West Smithfield.
Branches—6 Bank Buildings, Metropolitan Cattle Market.
For'n Cattle Market, Deptford.

Birkbeck Bank, 29 & 30 Southampton Bdgs.
Bosanquet, Salt & Co., 73 Lombard Street.
British Linen Company Bank, Limited, 10 King William Street.
Brooks & Co., 81 Lombard Street.
Brown, Janson & Co., 32 Abchurch Lane.
Brown, John & Co., 25 Abchurch Lane.
Burt, Frederick & Co., 71 & 72 Cornhill, E.C.
Cates & Son, 84 King William Street, E. C.
Central Bank of London, Lim., 53 Cornhill.
Branches—31 High Street, Shoreditch.
110 High Street, Whitechapel.
26 Tooley Street, Borough.
Blackfriars Road, cor. of Stamford Street, S. E.
95 Newgate Street, E. C.
Chartered Bank of India, Australia and China, Hatton-court, Threadneedle Street.
Chartered Mercantile Bank of India, London and China, 65 Old Broad Street.
Cheque Bank, Limited, 124 Cannon Street.
West End Office—20 Cockspur Street, S.W.
Child & Co., 1 Fleet Street, City.
City Bank, 5 Threadneedle Street, corner of Finch Lane.
Branches—34 Old Bond Street.
159 & 160 Tottenham Court Rd.
61 & 63 Ludgate Hill.
219 & 221 Edgware Road.
7 Lowndes Terrace, Knightsbridge.
Aldgate Buildings, Aldgate.
Clydesdale Bank, 32 Lombard Street.
Cocks, Biddulph & Co., 43 Charing Cross.
Cohn, Maurice & Co., 22 Threadneedle Street, E. C.
Colonial Bank, 13 Bishopsgate Street Within, E. C.
Colonial Bank of New Zealand, 13 Moorgate Street.
Commercial Bank of Alexandria (The), Limited, 13 Moorgate Street, E. C.
Commercial Banking Company of Sydney, 39 Lombard Street.
Continental Bank, 79 Lombard St., E. C.

Consolidated Bank, Limited, 32 Threadneedle Street.
Branch—450 West Strand.
Coutts & Co., 56, 57, 58 & 59 Strand.
Delhi and London Bank, 123 Bishopsgate Street, E. C.
Drummond, Messrs., 49 Charing Cross.
Dimsdale, Fowler, Barnard & Dimsdale, 50 Cornhill, E. C.
Dobree Samuel & Sons, 6 Tokenhouse Yard, E. C.
English Bank of Rio de Janeiro, Limited, 13 St. Helen's Place.
English, Scottish and Australian Chartered Bank, 73 Cornhill.
Exchange and Investment Bank, (Jordaan & Co.,) 56 Threadneedle Street.
Fuller, Banbury, Nix, Matheson & Co., 77 Lombard Street.
German Bank of London, Bartholomew House, E. C.
Gillett Brothers & Co., 72 Lombard Street.
GILLIG, HENRY F. & CO., 449 Strand, W. C. (*See Advertisement.*)
Glyn, Mills, Currie & Co., 67 Lombard Street.
Goslings & Sharpe, 19 Fleet Street.
Green, Tomkinson & Co., 32 Nicholas Lane.
Grindlay & Co., 55 Parliament Street.
Harwood, Knight & Allen, 18 Cornhill.
Herries, Farquhar, Chapman & Co., 16 St. James Street.
Hickie, Borman & Co., 14 Waterloo Place, S. W.
Hill Charles & Sons, 17 West Smithfield.
Branch—2 Bank Buildings, Met. Catl. Market.
Hoare, Messrs., 37 Fleet Street.
Hongkong and Shanghai Banking Corporation, 32 Lombard Street, E. C.
Hopkinson & Sons, 3 Regent Street.
Hull & County Bank, 84 Lombard St., E. C.
Imperial Ottoman Bank, 26 Throgmorton Street.
Ionian Bank, 31 Finsbury Circus.

LONDON BANKS—continued.

International Bank of Hamburgh and London, 113 Cannon Street.
King, Henry S. & Co., 45 Pall Mall, and 65 Cornhill.
Imperial Bank, Limited, 6 Lothbury.
Branches—Victoria Street, Westminster.
1 Sydney Place, Onslow Sq.
Lacy, Son & Hartland, 60 West Smithfield.
Branches—11 Bank Buildings, Met. Cattle Market.
Foreign Cattle Mkt., Deptford.
Land Mortgage Bank of India, Lm. (Credit foncier Indien), 4 East India Avenue, Leadenhall Street.
Land Mortgage Bank of Victoria, Limited, 17 King's Arms Yard, E. C.
London Bank of Commerce, Lim., 5 Lothbury.
London Bank of Mexico and South America, Limited, 144 Leadenhall Street.
London (The) Banking Association, Limited, 57 Old Broad Street, E. C.
London Chartered Bank of Australia, 88 Cannon Street, City.
London & County Bank, 21 Lombard Street.
Branches—112 Aldersgate Street.
Westbourne Grove, Bayswater.
Tranquil Vale, Blackheath.
Sussex Place, Queens-gate, S.W.
193 Caledonian Road.
Henrietta St., Covent Garden.
High Street, Croydon.
Broadway, Deptford.
Stockwell Street, Greenwich.
1 Amherst Road East, Hackney.
12 King Street West, Hammersmith.
21 Hanover Square.
324 and 325 High Holborn.
Upper Street, Islington.
High Street, Kensington.
Albert-gate, Knightsbridge.
163 Westminster Bridge Road.
689 Commercial Rd. East, Limehouse.
Newington Butts.
4 Bank Buildings, Westow Hill, Norwood.
441 Oxford Street.
1 Connaught Street, Edgware Road.
181 and 182 Shoreditch.
Borough High Street.
Broadway, Stratford, Essex.
Branches—3 Victoria Street, Westminster.
Powis Street, Woolwich.
London and Hanseatic Bank, Limited, 36 Lombard Street, E. C.
London and Provincial Bank, Limited, 7 Bank Buildings, Lothbury.
Branches—163 Edgware Road.
560 Kingsland Road.
163 High Street, Stoke Newington.
Sussex Place, South Kensington.
London & River Plate Bank, 52 Moorgate Street.
London & South-Western Bank, Limited, 7 Fenchurch Street.
Branches—27 Regent Street.
High Street, Acton.
1 Anerley Road, Anerley.
90 and 92 Bow Road, Bow.
275 Brixton Road, Brixton, S.W.
250 Camberwell Road.
Park Street, Camden Town.
Clapham Common.
North End, Croydon.
The Broadway, Ealing.
Finsbury Place, Finsbury.
High Street, Forest Hill.
High Street, Hampstead.
403 Holloway Road, Holloway.
228 Kentish Town Road.
Station Road, Kilburn.
High Street, Tooting.
Thurlow Place, Lower Norwood.
137 Ladbrook Grove, Notting Hill.
High Street, Peckham.
The Crescent, Putney.
Wellington Road, St. John's-wood.
Uxbridge Rd., Shepherd's Bush.
High Street, South Norwood.
368 Commercial Road, Stepney.
3 Eldon Place, Streatham.
Bank Buildings, Sydenham.
Westow Hill, Upper Norwood.
Bank Buildings, Wandsworth.
202 Fulham Road, S. W.
Railway Terrace, Wimbledon.
London and San Francisco Bank, 52 Moregate Street, E. C.
London & Westminster Bank, 41 Lothbury.
Branches—1 St. James' Square.
214 High Holborn.
Branches—6 Borough, High Street.
130 High Street, Whitechapel.
4 Stratford Place, Oxford Street.
217 Strand.
91 Westminster Bridge Road.
London Joint Stock Bank, 5 Princes Street, E. C.
Branches—69 Pall Mall.
124 Chancery Lane.
Charterhouse Street.
Cattle Market, Islington.
Foreign Cattle Market, Deptford.
28 Borough and High Street.
9 Craven Road, Paddington.
London and Yorkshire Bank, Limited, 7 Draper's Gardens, Throgmorton Street.
London Trading Bank, Limited, 1 West Street, Finsbury, E. C.
Maritime Bank of Canada, 33 Lombard St.
Martin and Company, 68 Lombard Street.
McCulloch & Co., 41 Lombard Street, E. C.
Merchants' Bank of Canada, 32 Lombard Street.
Merchant Banking Company of London, Limited, 112 Cannon Street.
Midland Banking Company, Limited, 28 New Broad Street.
Morton, Rose & Co., Bartholomew House, Bartholomew Lane, E. C.
National Bank, 13 Old Broad Street.
Branches—13 Gloucester Gardens, Bayswater.
189 High Street, Camden Town.
9 Charing Cross.
23 Old Cavendish Street.
21 Grosvenor Gardens, Belgravia.
286 Pentonville Road.
158 High Street, Notting Hill.
National Bank of Australasia (The), 149 Leadenhall Street.
National Bank of India, Lim., 39*a* Threadneedle Street.
National Bank of New Zealand, 37 Lombard Street, E. C.
National Bank of Scotland, 37 Nicholas Lane.
National Provincial Bank of England, 112 Bishopsgate Street, corner of Threadneedle Street.
Branches—53 Baker Street, St. Marylebone.
212 Piccadilly, St. James'.
218 Upper Street, Islington.
Carey Street, Lincoln's Inn, W.C.
Oriental Bank Corp., 40 Threadneedle Street.
Pemberton & Co., 62 Piccadilly.
Prards & Co., 189 Fleet Street.
Prescott & Co., 62 Threadneedle Street.
Provincial Bank of Ireland, 42 Old Broad Street.
Ransom, Bouverie & Co., 1 Pall Mall East.
Reeves, Whitbrun & Co., 27 Clement's Lane, E. C.
Richardson & Co., 13 Pall Mall.
Branch—23 Cornhill.
Robarts, Labbock & Co., 15 Lombard St.
Roger, Cunliffe Sons & Co., 6 Princes Street, Bank.
Royal Bank of Scotland, 124 Bishopsgate St.
Royal Exchange Bank, 75 Cornhill, E. C.
Russian Bank (*for Foreign Trade*), 40 Lombard Street, E. C.
Samuel, Montagu & Co., 60 Old Broad St.
Scott, Sir Sam., Bt. & Co., 1 Cavendish Sq.
Seyd & Co., 38 Lombard Street.
Shank J., 4 Bank Buildings, Met. Catl. Mkt.
Smith, Payne & Smiths, 1 Lombard Street, E. C.
Standard Bank of British South Africa, Limited, 10 Clement's Lane, Lombard Street, E. C.
The Australian Joint Stock Bank, 18 King William Street, E. C.
The Capital and Counties Bank, 39 Threadneedle Street.
Branches—195 Edgware Road.
76 Lombard Street.
43 Ludgate Hill.
29 Oxford Street.
Twining, R. & Co., 215 Strand.
Union Bank of Australia, 1 Bank Buildings, Lothbury.
Union Bank of Scotland, 62 Cornhill.
Union Bank of London, 2 Princes Street, Bank.
Branches—Charing Cross.
Argyll Place, W.
Chancery Lane.
Holborn Circus.
Venables, Alfred H., 30 Royal Exchange, E. C.
West London Commercial Bank, Limited, 31 Sloane Square, Chelsea.
White & Shaxson, 8 George Yard, Lombard Street.
Whiteley William, Westbourne Grove, W.
Williams, Deacon, Thornton & Co., 20 Birchin Lane.

Microsoft ®

Aberdeen	Scotland	Aberdeen Town & County Bank.
"	"	Bank of Scotland (Branch).
"	"	British Linen Co.'s Bank (Branch).
"	"	Commercial Bank of Scotland (Branch).
"	"	National Bank of Scotland (Branch).
"	"	North of Scotland Banking Co. (Head Office).
"	"	Royal Bank of Scotland (Branch).
"	"	Union Bank of Scotland (Branch).
Belfast	Ireland	Bank of Ireland (Branch).
"	"	Belfast Banking Company.
"	"	Northern Banking Company (Head Office).
"	"	Provincial Bank of Ireland (Branch).
"	"	The National Bank (Branch).
"	"	Ulster Banking Company (Head Office).
Birmingham	England	Bank of England (Branch).
"	"	Birmingham Banking Company.
"	"	Birmingham, Dudley & District Banking Co.
"	"	Birmingham Joint Stock Bank, Limited.
"	"	Birmingham & Midland Bank.
"	"	Goode, Marr & Co.
"	"	Lloyd's Banking Company, Limited.
"	"	National Provincial Bank of England (Branch).
"	"	Staffordshire Joint Stock Bank, Limited.
"	"	Union Bank of Birmingham.
"	"	Worcester City & County Banking Co., Limited (Branch).
Bradford, (Yorks.)	"	Beckett & Co.
"	"	Birkbeck, Robinson & Co. (Branch).
"	"	Bradford Banking Company.
"	"	Bradford Commercial Banking Company.
"	"	Bradford District Bank, Limited.
"	"	Bradford Old Bank, Limited.
"	"	Exchange & Discount Bank, Limited.
"	"	Halifax Commercial Banking Co., Limited.
"	"	Yorkshire Banking Company (Branch).
Bristol	"	Bank of England (Branch).
"	"	London & South-Western Bank, Lim. (Branch).
"	"	Miles, Cave, Baillie & Co.
"	"	National Provincial Bank of England (Branch).
"	"	Stuckey's Banking Company (Branch).
"	"	Wilts & Dorset Banking Company (Branch).
Cambridge	"	R. B., G. E. & C. F. Foster.
"	"	London & County Bank (Branch).
"	"	John Mortloch & Co.
Cardiff	Wales	London & Provincial Bank, Limited (Branch).
"	"	National Provincial Bank of England (Branch).
"	"	Wilkins & Co.
Carlisle	England	Carlisle City & District Bank.
"	"	Carlisle & Cumberland Banking Company.
"	"	Clydesdale Banking Company (Branch).
"	"	Cumberland Union Banking Company.
"	"	Mackie, Davidson & Gladstone.
Cork	Ireland	Bank of Ireland (Branch).
Cork	Ireland	Hibernian Joint Stock Company (Branch).
"	"	**MUNSTER BANK, Limited.**
"	"	The National Bank (Branch).
"	"	Provincial Bank of Ireland (Branch).
Cowes	Isle of Wight	London & County Bank (Branch).
"	"	Capital & Counties Bank, Limited (Branch).
Deal	England	National Provincial Bank of England (Branch).
Derby	"	Crompton & Evans Union Bank, Limited.
"	"	Derby Commercial Bank, Limited.
"	"	Derby & Derbyshire Banking Co., Limited.
"	"	Midland Banking Company, Limited (Branch).
"	"	Samuel Smith & Co.
Dorchester	England	Eliot, Pearce, Eliot & Eliot (Branch).
"	"	H. & R. William-, Thornton, Sykes & Thornton.
"	"	Wilts & Dorset Banking Company (Branch).
Dover	"	National Provincial Bank of England (Branch).
"	"	London & County Bank (Branch).
Dublin	Ireland	Ball & Co.
"	"	Bank of Ireland.
"	"	Boyle, Low, Murray & Co.
"	"	Guinness, Mahon & Co.
"	"	Hibernian Joint Stock Company.
"	"	Munster Bank, Limited (Branch).
"	"	Provincial Bank of Ireland (Branch).
"	"	Royal Bank of Ireland.
"	"	The National Bank (Branch).
"	"	Ulster Banking Company.
Dumfries	Scotland	Bank of Scotland (Branch).
"	"	British Linen Company Bank (Branch).
"	"	Clydesdale Banking Company (Branch).
"	"	Commercial Bank of Scotland (Branch).
"	"	National Bank of Scotland (Branch).
"	"	Royal Bank of Scotland (Branch).
"	"	Union Bank of Scotland (Branch).
Dundee	"	Aberdeen Town & County Bank (Branch).
"	"	Bank of Scotland (Branch).
"	"	British Linen Company Bank (Branch).
"	"	Clydesdale Banking Company (Branch).
"	"	Commercial Bank of Scotland (Branch).
"	"	National Bank of Scotland (Branch).
"	"	North of Scotland Banking Company (Branch).
"	"	Royal Bank of Scotland (Branch).
"	"	Union Bank of Scotland (Branch).
Durham	England	J. Backhouse & Co.
"	"	National Provincial Bank of England (Branch).
Edinburgh	Scotland	Agra Bank, Limited (Branch).
"	"	Bank of Scotland.
"	"	British Linen Company Bank.
"	"	Chartered Mercantile Bank of India, London and China (Deposit Agency).
"	"	Clydesdale Banking Company (Branch).
"	"	Commercial Bank of Scotland.
"	"	National Bank of India, Limited (Agency).

Digitized by Microsoft®

GREAT BRITAIN AND IRELAND BANKS—CONTINUED.

Edinburgh	Scotland	National Bank of Scotland.
"	"	Royal Bank of Scotland.
"	"	Union Bank of Scotland.
Glasgow	"	Bank of Scotland (Branch).
"	"	British Linen Company Bank (Branch).
"	"	Clydesdale Banking Company (Branch).
"	"	Commercial Bank of Scotland (Branch).
"	"	National Bank of India, Limited (Agency).
"	"	National Bank of Scotland (Branch).
"	"	North British Bank.
"	"	Royal Bank of Scotland (Branch).
"	"	Union Bank of Scotland (Branch).
Gloucester	England	County of Gloucester Banking Company.
"	"	Gloucestershire Banking Company.
"	"	National Provincial Bank of England (Branch).
Guernsey	Guernsey	Guernsey Commercial Banking Co. (Branch).
"	"	The Guernsey Banking Company (Old Bank).
Hartlepool	England	J. Backhouse & Co.
"	"	National Provincial Bank of England (Branch).
Huddersfield	"	Halifax & Huddersfield Union Banking Co.
"	"	Huddersfield Banking Company.
"	"	Midland Banking Company, Limited (Branch).
"	"	West Riding Union Banking Company.
"	"	Yorkshire Banking Company (Branch).
Hull	"	Bank of England (Branch).
"	"	Hull Banking Company.
"	"	London & Yorkshire Bank, Limited (Branch).
"	"	Pease & Sons.
"	"	Samuel Smith, Brothers & Co.
"	"	Union Bank of Kingston-on-Hull, Limited.
"	"	York City and County Bank (Branch).
"	"	Yorkshire Banking Company (Branch).
Kidderminster	England	Midland Banking Co., Limited (Branch).
"	"	Stourbridge & Kidderminster Banking Co.
"	"	Worcester City & County Banking Company, Limited (Branch).
Leeds	"	Bagley, Willans & Co.
"	"	Bank of England (Branch).
"	"	Beckett & Co.
"	"	William Williams, Brown & Co.
"	"	Exchange & Discount Bank, Limited.
"	"	Wilkinson & Kendall.
"	"	Leeds & County Bank, Limited.
"	"	London & Yorkshire Bank, Limited.
"	"	Midland Banking Company, Limited (Branch).
"	"	National Provincial Bank of England (Branch).
"	"	Yorkshire Banking Company.
Leicester	"	Leicestershire Banking Company.
"	"	National Provincial Bank of England (Branch).
"	"	T. & T. T. Paget.
"	"	Pares' Leicestershire Banking Company.
"	"	Stamford, Spalding & Boston Bank (Branch).
Leith	Scotland	Bank of Scotland (Branch).
Leith	Scotland	British Linen Company Bank (Branch).
"	"	Clydesdale Banking Company (Branch).
"	"	Commercial Bank of Scotland (Branch).
"	"	National Bank of Scotland (Branch).
"	"	Royal Bank of Scotland (Branch).
"	"	Union Bank of Scotland (Branch).
Lincoln	England	Lincoln & Lindsey Banking Company.
"	"	Midland Banking Company, Limited (Branch).
"	"	Smith, Ellison & Co.
Liverpool	"	Adelphi Bank, Limited.
"	"	Bank of England (Branch).
"	"	Bank of Liverpool.
"	"	Barnett & Co. Exchange Bank.
"	"	L. Binns & Son.
"	"	A. Heywood, Sons & Co.
"	"	J. E. Kneeshaw.
"	"	Leyland & Bullins.
"	"	Liverpool Commercial Banking Co., Limited.
"	"	Liverpool Union Bank.
"	"	Manchester & Liverpool District Banking Company (Branch).
"	"	National Bank of Liverpool, Limited.
"	"	North & South Wales Bank.
"	"	North-Western Bank, Limited.
"	"	David Stuart & Co.
"	"	Edward W. Yates & Co.
Londonderry	Ireland	Northern Banking Company (Branch).
"	"	Provincial Bank of Ireland (Branch).
"	"	Ulster Banking Company (Branch).
Manchester	England	Adelphi Bank, Limited.
"	"	Bank of England (Branch).
"	"	Commercial Bank of Manchester, Limited.
"	"	Consolidated Bank, Limited (Branch).
"	"	Coryton's Exchange Bank.
"	"	Cunliffes, Brooks & Co.
"	"	Lancashire & Yorkshire Bk., Limited (Branch).
"	"	Lomas, Jackson & Co.
"	"	Manchester & County Bank, Limited.
"	"	Manchester Joint Stock Bank, Limited.
"	"	Manchester & Liverpool District Banking Co.
"	"	Manchester & Salford Bank.
"	"	Robert Dall Miller.
"	"	Thomas Nash & Sons.
"	"	National Provincial Bank of England (Branch).
"	"	James Sewell & Nephew.
"	"	John Stuart & Co.
"	"	Union Bank of Manchester, Limited.
Milford Haven	"	London & Provincial Bank, Limited (Branch).
Newcastle-on-Tyne	"	Bank of England (Branch).
"	"	Hodgkin, Barnett, Pease, Spence & Co.
"	"	Lambton & Co.
"	"	National Provincial Bank of England (Branch).
"	"	North-Eastern Banking Company, Limited.

Digitized by Microsoft ®

Newcastle-on-Tyne	England	Northern Counties Bank, Limited.
"	"	Woods & Co.
Newport	Wales	London & Provincial Bank, Limited (Branch).
"	"	National Provincial Bank of England (Branch).
Nottingham	England	Hart, Fellows & Co.
"	"	Moore & Robinson's Nottinghamshire Banking Company, Limited.
"	"	Nottingham Joint Stock Bank, Limited.
"	"	Nottingham & Notts Banking Company.
"	"	Samuel Smith & Co.
"	"	H. B. Thorman.
"	"	I. & I. C. Wright & Co.
Oxford	"	Gillett & Co.
"	"	London & County Bank (Branch).
"	"	Parsons, Thomson & Co., (Old Bank).
"	"	Wooten & Co.
Plymouth	"	Bank of England (Branch).
"	"	Devon & Cornwall Banking Company.
"	"	Harris, Buttrel & Co., Naval Bank.
"	"	W. Hodge & Co.
"	"	Three Towns Banking Company, Limited.
Portsmouth	"	Bank of England (Branch).
"	"	Capital & Counties Bank (Branch).
"	"	Grant, Gillman & Long.
St. Helliers	Jersey	Capital & Counties Bank (Branch).
"	"	Channel Island Bank.
"	"	Godfray, Major & Godfray.
"	"	Janvrin, Durrell & Co.
"	"	Jersey Banking Company.
Sheffield	England	London & Yorkshire Bank, Limited (Branch).
"	"	Midland Banking Company (Branch).
"	"	Sheffield Banking Company.
"	"	Sheffield & Hallamshire Bank.
Sheffield	England	Sheffield & Rotherham Banking Company.
"	"	Sheffield Union Bank.
Southampton	"	Capital & Counties Bank (Branch).
"	"	Maddison, Atherley, Hankinson & Darwin.
"	"	National Provincial Bank of England (Branch).
"	"	Wilts & Dorset Banking Company (Branch).
Sunderland	"	J. Backhouse & Co.
"	"	Lambton & Co.
"	"	National Provincial Bank of England (Branch).
"	"	North-Eastern Banking Company (Branch).
"	"	Woods & Co.
Swansea	Wales	Glamorganshire Banking Company.
"	"	Swansea Bank, Limited.
Waterford	Ireland	Bank of Ireland (Branch).
"	"	Provincial Bank of Ireland (Branch).
"	"	The National Bank (Branch).
Weymouth	England	Eliot, Pearce, Eliot & Eliot.
"	"	Stuckey's Banking Company (Branch).
"	"	H. & R. Williams, Thornton, Sykes & Thornton.
"	"	Wilts & Dorset Banking Company (Branch).
Wolverhampton	"	County of Stafford Bank.
"	"	Lloyd's Banking Co., Limited (Branch).
"	"	Midland Banking Co., Limited (Branch).
"	"	Staffordshire Joint Stock Bank, Limited (Branch).
"	"	Wolverhampton & Staffordshire Banking Co., Limited.
Worcester	"	Berwick & Co. (Old Bank).
"	"	National Provincial Bank of England (Branch).
"	"	Stourbridge & Kidderminster Banking Co.
"	"	Worcester City & County Banking Company, Limited.

Digitized by Microsoft ®

LIST OF EUROPEAN BANKS AND BANKERS,

At places where there is a Consul, Vice-Consul, or Consular Agent of the United States.

Amiens	France	J. Le Bouffy & Co.
Amsterdam	Holland	Bank of Rotterdam.
"	"	Banque de Paris et de Pays Bas.
"	"	B. W. Blydenstein & Co.
"	"	Tiventsche Bank.
Ancona	Spain	L. Classen & Co.
Athens	Greece	Branch of Ionian Bank.
Berlin	Germany	Deutsche Bank.
"	"	Eugene D'Zondi.
Biarritz	France	Branch of Imperial Ottoman Bank.
"	"	E. H. W. Bellairs.
"	"	F. de Fondclair, Laran & Co.
Bordeaux	"	J. Violett & Co.
Boulogne-sur-Mer	"	Adam & Co.
Bremen	Germany	Bremer Filiale der Deutschen Bank.
"	"	Deutsche National Bank.
"	"	E. C. Weyhansen.
Brussels	Belgium	Banque de Paris et de Pays Bas.
"	"	Bigwood & Morgan.
Bucharest	Roumania	Banque de Bucharest—Bank de Roumanie.
Calais	France	Bellart & Son.
"	"	Francois Sagot.
Christiana	Norway	N. A. Andresen & Co.
"	"	Bergens Credit Bank.
"	"	Dere Norske Credit Bank.
Constantinople	Turkey	Credit Lyonnais.
"	"	Imperial Ottoman Bank.
"	"	Societe Generale de l'Empire.
"	"	T. N. Black & Co.
"	"	Hanson & Co.
Copenhagen	Denmark	Den Danske Landmands Bank.
"	"	National Banken.
"	"	Private Bank of Copenhagen.
"	"	J. M. Levin & Co.
Dieppe	France	Guerillon & Lecouflet.
"	"	Legriel Freres & Cie.
Florence	Italy	Eyre & Huntington.
"	"	French & Co.
"	"	Maquay, Hooker & Co.
Frankfort-on-Main	Germany	Deutche Vereinsbank.
"	"	Frankfurter Bank.
"	"	E. Mendelsohn.
"	"	M. A. Rothschild & Son.
"	"	V. Erlanger & Son.
Galatz	Roumania	Bank of Roumania.
Geneva	Switzerland	Louis Bremond.
"	"	Credit Lyonnais.
Geneva	Switzerland	Jas. T. Bates & Co.
"	"	L. Pavarin.
Gothenburg	Sweden	Aktiebolaget Goteborg's Kopman's Bank.
"	"	Skandinaviska Kredit.
Hamburg	Germany	Hamburger Filiale der Deutschen Bank.
"	"	John Berenberg, Gossler & Co.
"	"	International Bank of Hamburg & London.
"	"	Nord Deutsche Bank.
"	"	H. C. Schmidt.
Hanover	"	Bank of Hanover.
"	"	Hannoversche Bank.
Havre	France	Credit Havrais.
"	"	Phillipe Devot & Co.
Interlaken	Switzerland	Banque Populaire.
"	"	Caisse d' Escompte.
Leghorn	Italy	Maquay, Hooker & Co.
Leipsig	Germany	Allegemaine Deutsche Credit Anstalt.
Lisbon	Portugal	Banco Lusitano.
"	"	New London & Brazilian Bank.
"	"	Banco do Portugal.
"	"	Ricardo, Carvalho & Co.
Lyons	France	Aynard & Ruffer.
"	"	Comptoir D' Escompte de Paris.
"	"	Credit Lyonnais.
"	"	Societe de l'Union Generale.
Macon	France	Credit Lyonnais.
Madrid	Spain	Credit Lyonnais.
"	"	Banco Nacionale de Espana.
"	"	Banca Territorial de Espana.
"	"	Comptoir d'Escompte de Paris.
"	"	Weisseller & Bauer.
"	"	Pedro Fuendes.
Marseilles	France	Comptoir D'Escompte de Paris.
"	"	Credit Lyonnais.
Messina	Italy	D. Manganaro & Figli.
Milan	"	Banca Nazionale.
"	"	Banca Lombarda.
"	"	Mack-Wiegel & Keutzer.
Naples	"	P. G. Barff.
"	"	Cerulli & Co.
"	"	Iegleden & Co.
"	"	J. W. Turner & Co.
Oporto	Portugal	Banco Lusitano.
"	"	Banco Alliance.
"	"	Mercantile Bank of Oporto.
"	"	New London & Brazilian Bank.
Paris	France	J. Arthur & Co.

Paris	France	Banque Franco Egyptienne.
"	"	Banque de France, with Branches at following places: Amiens, Angers, Angouleme, Arras, Auxerre, Avignon, Bar-le-Duc, Bactia, Bayonne, Beauvais, Blois, Besancon, Bordeaux, Bourges, Brest, Caen, Cahors, Carcassone, Castres, Chalons-sur-Saone, Chalons-sur-Marne, Chartres, Chateauroux, Clermont-Ferrand, Dijon, Dunkirk, Epinal, Evreux, Grenoble, Havre, Laval, Le Mans, Lille, Limoges, Lons le Saulnier, Lorient, Lyons, Marseilles, Montauban, Montpellier, Nancy, Nevers, Nice, Nismes, Orleans, Perigueux, Poitiers, Rennes, Rheims, Rochefort, Rodez, Roubaix, Rouen, St. Briene, St. Etienne, St. Lo, St. Quentin, Tarbes, Toulon, Toulouse, Tours, Troyes, Valence, Valenciennes, Versailles.
....	"	Banque de Paris et de Pays Bas.
....	"	I. Camondo & Co.
....	"	Comptoir des Ardennes, Claude-Lafontaine. H. Prevost, Martinet & Cie.
....	"	Comptoir d'Escompte de Paris.
....	"	Credit Lyonnais.
....	"	Davillier & Cie.
....	"	J. Delaplerre.
....	"	Emile Erlanger & Co.
....	"	P. Ferrere.
....	"	P. Gil.
....	"	Henry & Lalonde.
....	"	Hottinguer & Cie.
....	"	Imperial Ottoman Bank.
....	"	Charles Laffite & Co.
....	"	Leon & Dieber.
....	"	Lherbette, Kane & Co.
....	"	London Banking Association.
....	"	Mallet Freres.
....	"	Mayer & Son.
....	"	Munroe & Co.
....	"	Ch. Noel & Co.
....	"	Perier Freres & Co.
....	"	L. Priem Neveu.
....	"	Ld. Sie File & Co.
Paris	France	Societe de Credit Mobilier.
"	"	Societe Generale Anonyme de Credit Industriel et Commercial.
"	"	J. W. Tucker & Co.
"	"	Vernes & Co.
"	"	Weisweiller, Goldschmidt & Co.
"	"	Worms, Hippolyte & Cie.
Pau	France	Musgrave Clay.
Prague	Austria	Anglo Oesterreichische Bank.
"	"	Bohmische Escompte Bank.
"	"	Oesterreichische Credit Anstalt.
"	"	Bohmische Union Bank.
Rome	Italy	J. S. Dumaresq & Co.
"	"	Maquay, Hooker & Co.
"	"	Plowden & Co.
"	"	Spada, Flamini & Co.
Rotterdam	Holland	Bank of Rotterdam
"	"	Wed. J. de John & Zoon.
"	"	Mark & Co.
"	"	Cammanditaire Bankvereenizing.
Rouen	France	Niel & Boulen.
"	"	Comptoir d'Escompte de Rouen.
"	"	Pecuchet, Laine & Co.
St. Petersburg	Russia	Credit Lyonnais.
"	"	Wolga Kama Commercialbank.
"	"	J. E. Gunzburg.
"	"	A. D. Gutschow & Co.
"	"	J. W. Junker & Co.
"	"	International Commercial Bank.
"	"	Commercial Joint Stock Bank.
"	"	Wogau & Co.
Utrecht	Holland	Vlaer & Kol.
Verona	Italy	Banca Nazionale.
"	"	Banca de Verona.
"	"	Fratelli Goldschmidt
Venice	Italy	S. A. Blumenthal & Co.
"	"	Banca Nazionale.
Vienna	Austria	Anglo Oesterreichische Bank.
"	"	Guterbach, Horwitz & Co.
"	"	Oesterreichische National Bank.
"	"	M. L. Biedermann & Co.
"	"	S. M. Von Rothschild.
Zurich	Switzerland	Bank in Zurich.
"	"	Fuscher Kantonalbank.

Digitized by Microsoft ®

BANKERS AND BROKERS OF NEW YORK CITY.

Names of BANKERS *are in* CAPITALS.

ADAMS & McHARG, 33 Wall.
Adler Julius, 26 Broad.
Aitken Henry, 29 Wall.
ALEXANDER L. D. & CO., 7 Nassau.
Allardice Charles, 6 Wall.
Allen C. C., 17 New.
Allen & Stead, 62 Broadway.
Alley Wm. S., 74 Broadway.
Amerman & Cooke, 16 Broad.
AMSINCK & CO., 150 Pearl.
AMY H. & CO., 19 Nassau.
Anderson R. S., 25 Broad.
ANTHONY & OLIPHANT, 19 Broad.
(*See Advertisement, opp. Index.*)
Apgar Louis J., 30 Broad.
Arents & Young, 9 New.
ARTHUR & KETCHUM, Drexel Building.
Asiel & Co., 51 Exchange place.
Atterbury J. C., 13 Broadway.
Aub Albert, 26 Broad.
Aufermann August, 20 Broad.

Bach James B., 13 Broad.
Bacon Wm. P., 26 Broad.
Baker Cyrus O., 15 Wall.
Baldwin A. H., 66 Broadway.
BALDWIN & WEEKS, 90 Broadway.
Ball David A. & Co., 70 Broadway.
BALLOU GEO. WM. & CO., 8 Wall.
(*See Advertisement, p. 390.*)
BALTZER & LICHTENSTEIN, 50 Exchange Place.
BANK OF BRITISH NORTH AMERICA (*Agency*), 52 Wall.
BANK OF MONTREAL (*Agency*), 59 and 61 Wall.
Banks & Obrig, 78 Broadway.
Barlow George, 92 Broadway.
Barney, Raymond & Co., 84 Broadway.
Bartlett A. W., 1 Exchange court.
BARTLETT JOSIAH, Drexel Building.
BATES JAMES T. & CO., 12 Wall.
BAYLISS A. B. JR. & CO., 41 Exchange place.
Beadleston W. H., 289 West Tenth.
BEASLEY A. W. & CO., 12 Wall.
Beekman Herman, 4 Broad.
Beekman W. B., 4 Broad.
Belden C. D., 34 Wall.
BELDEN, BENNETT & CO., 80 Broadway.
BELMONT AUGUST & CO., 21 Nassau.
Bend George H., 30 New.
Benedict Coleman & Co., 92 Broadway.
Benedict E. C., 18 New.
Benedict Le Grand L., 2 New.
Benjamin J. & Co., 31 New.
Berdan D. W., 17 New.
Berry Jacob, 30 Broad.
Bianchi John, 40 Broad.
Bird Thomas H., 8 Wall.
Bissell R. H., 4 Broad.
Blacque V. A., 54 Wall.
BLAKE BROTHERS & CO., 54 Wall.
Blandy G., 16 New.
Blatchford J. W., 19 Broad.
Blood S. L., 70 Broadway.
BLOODGOOD JOHN & CO., 84 Broadway.
Boardman L., 5 New.
Boell F. W. Jr., 25 Broad.
BOGART O. M. & CO., 108 Broadway.
Bogert Eugene T., 14 Broad.
Bogert Seba M., 15 Wall.
Bolles R. J., 19 New.
Bond Francis S., 13 Broad.
Bond George W., 16 New.
Bonner G. T. & Co., 20 Broad.
Boocock S. W. & Co., 36 Broad.
Boody D. A., 58 Broadway.
Bostwick H. A., 11 Wall.
Bostwick R. C., 27 New.
Bouden T. H., 15 New.
BOUND & CO., 52 Wall.
Bouvier & Amory, 29 Broad.
Bouvier M. C., 18 New.
Bowron W. A., 4 Broad.
Boyd James, 36 Broad.
Boyd & Vincent, 30 Broad.
Bradford N. G. Jr., 40 Broad.
Bragaw E. T., 50 Exchange place.
Brandon Edward, 19 Broad.
Brandon Joseph, 510 Fifth ave.
Breese & Smith, 9 New.
Britton & Burr, 27 Wall.
Britton & Van Vechten, 5 New.
Brodhead George H., 32 Broad.
BROWN A. H. & CO., 7 Wall.
(*See Advertisement, p. 390.*)
BROWN BROTHERS & CO., 59 Wall.
(*See Advertisement, p. 64.*)
Brown E. J. & Co., 80 Broadway.
Brown George L. & Son, 24 Pine.
Brown John W., 13 Broad.
Brown Samuel D., 26 Pine.
Brown Thomas E., 14 New.
BROWN WALSTON H. & BRO., 11 Pine.
BROWN & ANDERTON, 6 Broad.
Browne C. N., 56 Broadway.
Browne George, 80 Broadway.
Brownell Charles A., 17 Broad.
Brownell J. L., 17 Broad.
Bruns Phil., 14 New.
Brush W. B., 26 Broad.
Buckingham J. A., 3 Broad.
Burdett Jesse B., 8 Broad.
Burras H. K. & Co., 13 Broad.
Burwell C. D., 19 Broad.
BUTTRICK & ELLIMAN, 2 Nassau.

Digitized by Microsoft

Cahn Leopold & Co., 56 Exchange place.
Cahoone A. M., 40 Wall.
Cahoone Stephen Jr., 16 Nassau.
Caldwell M., 26 Broad.
Camblos H. S., 24 New.
Camblos W. P., 24 New.
CAMMANN & CO., 8 Wall.
Campbell John, 24 Broad.
CANADIAN BANK OF COMMERCE (*Agency*), 50 Wall.
Cantoni & Co., 35 Wall.
Carey Henry T. & Co., 29 New.
Carey Joseph C., 14 New.
Carpender W. & J. N., 41 Pine.
Carpenter E. O., 47 Wall.
CARPENTER E. P., 22 Pine.
Carr S. D., 80 Broadway.
Carver B. F., 19 Broad.
Castellanos A. V., 7 Exchange court.
Chamberlain E., 52 Wall.
Chapin E. S. & Co., 67 Exchange place.
Chapin George C., 67 Exchange place.
Chapman C. E., 9 New.
Chase L. & Co., 30 Broad.
CHASE & ATKINS, 18 Broad.
Chase & Higginson, 24 Pine.
Chauncey H. Stone, 11 Wall.
Christmas Charles H., 51 Wall.
CISCO JOHN J. & SON, 59 Wall.
Clapp Wellington & Co., 28 Broad.
Clark A. S., 3 Pine.
Clark Charles, 17 Broad.
CLARK, DODGE & CO., 51 Wall.
CLARK H. & J., 62 Broadway.
Clark John M., 2 Nassau.
CLARKSON M. & H., 54 Wall.
Clerke W. B., 25 Broad.
CLEWS HENRY & CO., 18 New.
Clinton De Witt, 56 Wall.
CLOSSON & HAYS, 11 Nassau.
Cole Albert, 26 Broad.
Coles E. S., 10 Broad.
COLGATE J. B. & CO., 47 Wall.
Colhoun W. H., 56 Wall.
Colquitt J. H., 11 Broad.
Combs A. H., 7 Exchange court.
Comstock C. A., 25 Broad.
Connor E. S., 78 Broadway.
Connor W. E., 80 Broad.
Content Noah, 14 Broad.
Cooper J. J., 84 Broadway.
Cooper William, 57 Exchange place.
CORBIN BANKING CO., 61 Broadway.
CORLIES, MACY & CO., 37 Nassau.
Corning Edward, 38 Wall.
Cox Edwin M., 15 Broad.
Crane A. G., 19 Nassau.
Criss Michael, 17 Nassau.
Cross William, 25 Broad.
Crommelin R. O., 10 Wall.
Cummings & Co., 4 Broad.
CUNNINGHAM J. W., 11 Wall.
Curphey James, 64 Exchange place.
Cushman James S., 54 Wall.
Curtis S. J., 19 New.
Cutting R. L., 19 William.
Cutting R. L. Jr. & Co., 19 William.

Damerell Wm. G., 31 Wall.
Dater & Timpson, 26 Broad.
DAVIDSON & JONES, 61 Wall.
Davis Charles H., 92 Broadway.
Davis James Whyte, 54 New.
DAVIS JOHN H. & CO., 17 Wall.
Davis J. W., 4 Exchange court.
Davis & Freeman, 53 Exchange place.
Davis & Levy, 25 Broad.
Davis & Tileston, 1 Exchange court.
Day Charles S., 20 New.
Day Henry, 45 Wall.
Day James R., 72 Broadway.
Day Nathan & Co., 5 New.
DAY & HEATON, 29 New.
Deas Z. C., 54 Broad.
De Cordova A., 36 New.
De Forest A. H., 65 Exchange place.
De Grove Q. C., 4 Broad.
De Jonge & Co., 46 Exchange place.
Delafield & Fitch, 36 Wall.
De Mott & Durant, 19 New.
De Neufville & Co., 51 Exchange place.
DENNY THOS. & CO., 30 Pine.
Denslow E. H., Stock Exchange.
De Rivas Manuel E., 7 Exchange court.
De Silver C. H., 26 Broad.
Des Marets E. A., 58 Broadway.
Dewing H. & Son, 11 Broad.
De Wolf B. D., 15 Broad.
Dibble Edward D. 51 Exchange court.
Dickinson Bros., 43 Exchange place.
Dickinson G. F., 17 New.
Dickinson W. H., 21 Broad.
DIEFENDORF ARTHUR L., 15 Wall.
Dike W. H., 3 Broad.
Dillon J. R., 9 New.
Dimock A. W. & Co., 7 Exchange court.
DOMINICK & DICKERMAN, 19 New.
DONNELL, LAWSON & CO., 92 Broadway.
Dornin W. C., 2 New.
Dotger A. J., 92 Broadway.
Doubleday U., 17 New.
Doughty W. S., 53 Exchange place.
Drake Albert A., 9 New.
Drake Bros., 66 Broadway.
DRAKE JAS. M. & CO., Drexel Building.
Drake Simeon J., 40 Broad.
DREXEL, MORGAN & CO., Wall and Broad.
Drummond J. L., 17 New.
Duer Denning, 53 William.
Duer Denning Jr., 37 New.
Duff W. H., 7 New.
Duncan Sylvester H., 43 New.
Durand Harvey, 14 New.
Durant T. F., 94 Wall.
Durkee A. W., 56 Broadway.
Durkee Harrison, 56 Broadway.
D'WOLF & PARSONS, 8 Broad.
Dyett A. & Co., 80 Broadway.
Dykes Francis Jr., 48 Exchange place.

Eames & Moore, 66 Exchange place.
Earle William M., 34 Broadway.
Edwards W. J., 30 Broad.
Eelis Richard, 57 Exchange place.
Efner B. W., 18 New.
Egleston Wm. C., 11 Broad.

Digitized by Microsoft®

Ellery William P., 30 Broad.
Elliott R. S., 34 Broad.
Ellis James M., 24 Pine.
Ellis William L., 36 Broad.
Ely George W., 10 Broad.
Emmett H. C., 56 Broadway.
Enos H. K. & Co., 19 Broad.
Evans Cadwalader & Co., 19 Broad.
Evans William Jr., 56 Broadway.
Ewell J. N., 27 New.
EWEN & OSBORNE, 62 Broadway.

Fairbairn R. M., Exchange court.
Fairchild J. E., 16 Broad.
Fanshawe & Milliken, 8 Exchange Court.
Farnham Charles A., 52 Broadway.
Feldmeir Max, 52 Exchange place.
Fellowes C. Jr., 1 Exchange court.
Fellows J. W., 30 Broad.
Ferris A. M., 31 New.
Ferris & Kimball, 31 New.
Field, Lindley & Co., 17 South.
Field & James, 16 Broad.
Findlay Andrew Jr., 30 Broad.
Fisher John H., 15 New.
Fisher J. K., 34 Broad.
Fisher L. G., 30 Broad.
FISK CLINTON B. & CO., 3 Broad.
FISK & HATCH, 5 Nassau.
Fitzhugh Henry, 78 Broadway.
Fleming K. L., 50 Exchange place.
Florance F. H., 29 New.
Florance L. G., 7 Exchange court.
Flower R. P. & Co., 84 Broadway.
Floyd-Jones & Robinson, 2 Exchange court.
Ford C. E., 3 Broad.
Forrester & Germond, 30 Broad.
Forshay D. F. S., — West.
Fox E. C. & Co., 5 Wall.
FRANK ELIAS L. & CO., 51 Exchange place.
French William, 66 Broadway.
French & Travers, 25 William.
Frothingham C. F., 39 Pine.
Fry H. B., 58 Broadway.
Fuller J. M., 8 Wall.

Gallaudet Peter W., 3 Wall.
Gargiulo & Co., 4 Broad.
Garliche Charles, 7 New.
GASTOR I. & F., 2 Nassau.
Gelpcke Otto, 30 Broad.
GELSTON & BUSSING, 10 Wall.
George J. W., 34 Broad.
Gibson William A., 48 Exchange place.
Gillespy J. W., 67 Exchange place.
GILLEY F. W. Jr. & CO., 64 Broadway.
GILMAN, SON & CO., 62 Cedar.
Gladwin J. L., 10 Wall.
Glendinning R., 17 Wall.
Goadby W. H. & Co., 2 Exchange court.
Goddard George H., 12 Wall.
Goddard P. Lacy, 29 New.
Godet H. T. & Co., 25 New.
Golcouria A. V. de, 2 New.
Goodhart P. J., 11½ Wall.
GOSSLER & CO., 134 Pearl.
GOLD, BARBOUR & SWORDS, 92 Broadway.
Gould E. O., 11 Wall.
Gould E. W., 25 New.
Gould W. R. & Co., 15 New.
Gracie James K. & Westervelt, 37 New.
Graham Charles, Stock Exchange.
GRANBERRY W. H., 14 New.
Grant Bros., 2 Exchange court.
GRANT H. L., 145 Broadway.
GRANT & CO., 33 Wall.
Green George T., 30 Broad.
Greenebaum Bros. & Co., 18 Wall.
Gregory & Ballou, 1 New.
Groesbeck Ernest, 15 Wall.
Groot & Chapman, 80 Broadway.
Grymes C. A., 50 Exchange place.
Gunther Charles B. & Bro., 38 Wall.
Gurnee W. S. Jr. & Co., 3 Exchange court.
Guttman D., 20 Broad.
GWYNNE & DAY, 45 Wall.

HAGAN & BILLING, 1 Wall.
HAGUE & HARRIS JR., (*Agents Merchants' Bank of Canada*), 48 Exchange place.
Haight E. Jr., 26 Broad.
Haight Fred. A., 37 Wall.
Haight G. L. & L., 26 Broad.
HALLGARTEN & CO., 28 Broad.
Halsted R. H., 3 Broad.
Ham & Munroe, 23 Nassau.
Hamilton M. K. Jr., 19 Broad.
Hamilton W. H., 16 New.
Hamilton & Bishop, 19 Nassau.
Hance G. C., 7 Exchange court.
HANDY & CRONISE, 24 Nassau.
Hanks Edwin J., 6 Wall.
HARDING P. W. & CO., 15 New.
HARDY H. C. & SON, 10 Wall.
Harker L. E., 26 Broad.
Harney C. H., 66 Broadway.
HARPER & GOADBY, (*Agents*), 50 Wall.
Harriman E. H. & Co., 30 Broad.
HARRIOT & NOYES, 10 Wall.
Harris C. H., 25 New.
Hart Harmon H., 45 Exchange place.
Hartshorne J. M. & Bro., 35 Broad.
HASSLER & CO., 7 Wall.
Hatch Albert J., 17 Broad.
Hatch Rufus & Co., 47 Exchange place.
HATCH W. T. & SONS, 34 Wall.
HATCH & FOOTE, 12 Wall.
HAVEN G. G. & CO., 17 Wall.
Havilland D. E., 13 Broad.
Hawthorne A. C. E., 14 Broad.
Hay Silas C., 30 Broad.
Hazard Spencer H., 6 Broad.
HEAD CHARLES & CO., 11 Wall.
Hearn Hudson H., 11 Broad.
Heath William & Co., 19 Broad.
HEIDELBACH, ICKELHEIMER & CO., 52 Exchange place.
Heiser H. A., 25 Wall.
HEMINWAY A. G., 60 Broadway.
Henderson W. T., 14 New.
Hendricks A., 45 Exchange place.
Hendrickson George S., 17 Wall.
Henop Louis P., 14 Broad.
Henriques A., 18 New.
Henriques W. H., 30 Broad.
Herrick R. P., 17 New.

Digitized by Mi

HESS BROS. & CO., 20 Wall.
Hewitt & Ryerson, 34 Wall.
HEWSON, KILBRETH & CO., 11 Broad.
Hibbard S. M., 52 Broadway.
Higginson H. L., 24 Pine.
Hill Francis F., Drexel Building.
Hill G. H. B., 8 Wall.
HILLMERS, McGOWAN & CO., 62 Wall.
Hillyer John B., 9 New.
Hinckley Charles, 36 Broad.
HOFFMAN C. B. & CO., 51 Exchange place.
Hoffman Henry J., 26 Broad.
HOLLINS, H. B. & CO., 74 Broadway.
Hollister H. H. & Co., 43 New.
Homans & Co., 60 Broadway.
Hooper Harry, 11 Broad.
Hornbostel E., 7 New.
HORTON H. L. & CO., 56 Broadway.
HOTCHKISS & BURNHAM, 36 Broad.
HOWES & CO., 6 Wall.
Howland J. W. & Co., 7 Exchange court.
Hoyt L. T., 46 Exchange place.
Hoyt R. T., 53 New.
Hudson C. L., 24 Broad.
Huestis C. H., 3 Pine.
Hughes T. W. B., 26 New.
Humbert Bros., 7 Nassau.
Hunt A. D., 6 Broad.
HUNT, GILBERT & CO., 16 Broad.
Hunter J. H., 2 Exchange court.
Hunting & Bros., 47 Exchange place.
Hurlbut H. A. Jr. & Co., 54 Wall.
HUSSEY & CO., 66 Broadway.
Hutchison Bros., 19 New.
Hutchinson L. B., 19 New.
Hyman Henry, 14 New.

Isaacs Montefiore, 17 Broad.
Iselin & Barker, 14 Broad.
Ives B. & Co., 4 Broad.

Jackson C. W., 29 Broad.
Jackson F. W. & Co., 19 Broad.
Jacquelin & De Coppet Bros., 4 Wall.
James Charles A., 70 Broadway.
JAMESON, SMITH & COTTING, 14 Broad.
JEMISON E. S. & CO., 124 Pearl.
Jenkins Augustus, 54 William.
Jenkins W. A., 64 Broadway.
Jerome Lawrence R., 19 New.
Jesup & Lamont, 4 Wall.
JESUP M. K., PATON & CO., 52 William.
Johnes C. A., 7 Exchange court.
Johnson F. M., 25 Broad.
Johnson H. A. & Co., 98 Broadway.
Johnson Henry L., 4 Exchange court.
JOHNSON S. FISHER & CO., 2 Nassau.
Johnson W. H., 26 Broad.
Johnson & Bell, 54 Wall.
Jones Shipley, 30 New.
Joseph Laurens, 14 New.
Joseph S. A. & Co., 4 Broad.
Josephson Albert, 54 Broadway.
Judson A. M., 26 Broad.
Judson David H., 2 New.
Jung T. C. & Son, 7 Exchange court.
JUSTHE & CO., 57 Exchange place.
Kane R. A., 30 Broad.

Keen R. L., 18 New.
Keep C. W., 94 New.
Keilholz C. C., 57 Exchange place.
Kellogg W. C., 66 Exchange place.
KELLY EUGENE & CO., 45 Exchange place.
KEMEYS & COX, 51 Exchange place.
Kendall & Waller, 20 Broad.
Kennedy H., 11 Broad.
KENNEDY, HUTCHINSON & CO., 5 Wall.
KENNEDY J. S. & CO., 41 Cedar.
Kennedy W. L., 11 Broad.
Keppler & Sancton, 49 Exchange place.
Ketchum & Belknap, 24 Broad.
KIDDER A. M. & CO., Wall cor. Broadway.
KIDDER, PEABODY & CO., 31 Wall.
Kimball, Howell & Co., 17 New.
KIMBALL R. J. & CO., 4 Exchange court.
Kimball W. C., 16 Broad.
Kimber A., 33 Broad.
King Albert, 34 Broad.
King Richard Jr., 74 Broadway.
King V. B., 5 Wall.
KING'S (J. G.) SONS, 53 William.
Kirkland M. C. & Co., 20 Broad.
Kirkner Jacob, 26 Broad.
Kissam P. R., 30 Broad.
Kissam Samuel H., 30 Broad.
Kitchen W. K., 15 Wall.
Kingenfeld M. C., 52 Exchange place.
Knapp S. & Co., 8 Broad.
KNAPP & PEABODY, 28 New.
KNAUTH, NACHOD & KUHNE, 17 William.
(*See Advertisement, page 296.*)
KNICKERBACKER H. & CO., 15 New.
Knight Charles, 46 Broad.
Knight Emanuel, 46 Broad.
Knight Sylvester, 46 Broad.
KNOBLAUCH & LICHTENSTEIN, 29 William.
Knowles E. M., 24 Nassau.
Kohn Adolph, 30 Broad.
KOUNTZE BROS., 12 Wall.
(*See Advertisement, inside front cover.*)
Krohn & Schumacher, 42 Exchange place.
KUHN, LOEB & CO., 31 Nassau.

LAIDLAW & CO., 12 Pine.
LANCASTER A. & CO., 66 Broadway.
Lansburg L., 24 Broad.
Lapsley Howard, 15 Broad.
LATHAM, ALEXANDER & CO., 37 Wall.
Lavanburg & Bro., 64 Exchange place.
LAWRENCE BROS. & CO., 31 Broad.
Lawrence Charles E., 47 Exchange place.
Lawrence F. N., 30 Broad.
LAWRENCE L. S. & CO., 93 Nassau.
Lawson, Adams & Co., 49 Exchange place.
LAZARD FRERES, 65 Pine.
LEARNED B. P. JR. & CO., 11 Wall.
Leavitt H. Y., 24 Broad.
Leland C. H., 41 Pine.
Lemmon William, 28 Broad.
Leo Arnold & Co., 18 New.
LEONARD, HOWELL & CO., 58 Broadway.
Leroy H. R., 2 Nassau.
LEVERICH C. D. & J. H., 30 Broad.
Libaire A., 26 Broad.
LIMBERT & CO., 21 Nassau.
LIMBURGER & THALLMANN, 11 Broad.
Lines G. K., 18 Broad.

Digitized by Microsoft®

LIVERMORE EDWARD, 74 Broadway.
Livermore W. F., 62 Broadway.
LOCKWOOD F. M. & CO., 8 Exchange court.
Lockwood H. B. & Co., 2 New.
Lockwood John R., 9 New.
Lockwood W .B., 2 New.
Losea George J., 28 Broad.
LOUNSBERY & HAGGIN, 31 Broad.
Lummis W., 2 Nassau.

Maas Fred. M., 19 Broad.
MAAS MARTIN & CO., 20 Broad.
Macardell C., 26 Broad.
Mackay George D., 16 Nassau.
MACPHERSON JOHN A., 78 Broadway.
MAITLAND, PHELPS & CO., 45 Exchange place.
Maltbie & Beers, 36 Broad.
MANLEY & CO., 40 Broad.
Manning John B., 6 Wall.
Manuel H. & Co., 31 Wall.
Maplesden T. E., 17 New.
Marie Joseph, 24 Broad.
Markham F. C., 11 Broad.
Marston Charles E., 40 Wall.
Marten B. T., Stock Exchange.
MARTIN & RUNYON, 40 Wall.
Marvin C. H., 13 Broad.
Marvin Charles R., 13 Broad.
MARX & CO., 50 Exchange place.
Mason & Smith, 4 Exchange court.
MASTIN J. EDWARD, 72 Broadway.
Maurice A., 70 Broadway.
MAXWELL & GRAVES, 74 Broadway.
MAY & KING, 33 Broad.
McCormick James & Co., 51 Exchange place.
McGill & Co., 14 Pine.
McGinnis Bros. & Fearing, 30 Broad.
McJimsey J. M., 25 Broad.
McKewan John P., 17 Wall.
McKIM BROTHERS & CO., 47 Wall.
McLean George W., 14 Pine.
McLEAN S. R., 11 Broad.
McMicken J. A. & Co , 13 Broad.
McTAVISH & LAWSON (*Agents*), 52 Wall.
Mead Hiram W., 21 New.
MECKLEM BROTHERS, 285 Greenwich.
MEEKER W. B. & CO., 29 Wall.
Meigs Charles H., 30 Drexel Building.
MEIGS HENRY, 51 Liberty.
MERCHANTS' BANK OF CANADA, 48 Exchange place.
Meredith W. T. & Co., 37 William.
Meyer Max, 56 Exchange place.
MEYER MORITZ, 26 Broad.
Middlemith J., 66 Broadway.
Miller E. P., 49 Exchange place.
Miller George M., 20 Broad.
Miller Henry, 43 Exchange place.
Miller J. H., 7 New.
Mills J. D., 10 Wall.
Mills J. G., 36 Broad.
MILLS, ROBESON & SMITH, 2 Exchange court.
Minis P. H , 36 Broad.
Minton Charles A. 64 Broadway.
Minzesheimer C. & Co., 14 New.
Mitchell James, Stock Exchange.
Mitchell Moses, 26 Broad.
Molter & Davenport, 9 Wall.
Montague & Vanderhoof, 56 Broadway.
Moore W. D. & Co., 33 New.
Moran Bros., 68 William.
Moran Daniel A., 40 Wall.
MORGAN H. T. & CO., 35 William.
MORGAN'S (M.) SONS, 39 William.
Morrell Daniel, 30 Broad.
Morris John C., 7 Exchange court.
Morris T. F., 19 Broad.
Morris W. T., 18 Broad.
Morrison D. M., Drexel Building.
Morrison E., 34 Wall.
Morrison George D., 24 New.
Morse E. Rollins, 36 Broad.
MORSE H. J., 19 New.
MORTIMER FRANK & CO., 58 E. Fourteenth.
MORTON, BLISS & CO., 25 Nassau.
Motley W. H., 2 Exchange court.
Mott & Hill, 11 Broad.
Munro, J. W., 16 Broad.
MUNROE JOHN & CO., 8 Wall.
Murphy R. G., 30 Broad.
Murray William M., 26 Broad.
MUSGRAVE & CO., 29 Pine.
Myers P. M., 92 Broadway.
Myers Rutherford & Co., 40 Exchange place.
Myers T. W., 19 New.

Nason & Howard, 9 New.
Nathan F., 16 New.
Nathan H. H., 26 Broad.
Nathan Julian, 44 Exchange place.
Nathan Mendes, 26 Broad.
NEILSON A. & L., 15 New.
Neilson E. C., 51 Exchange place.
Neilson Robert H., 15 New.
Neilson William H., 15 New.
Neilson W. S., 34 Broad.
NELSON, ROBINSON & CO., 4 Wall.
Newcombe I. B. & Co., 6 Broad.
Newton Isaac W. & Bro., 6 Wall.
Nicholas H. I. & Co., 36 Broad.
Nichols F. L., 3 Exchange court.
Nichols J. R., 19 New.
NICHOLS W. S. & CO., 33 Wall.
Niles Lucien H., 8 Broad.
Norbury & Co., 19 Broad.
NORTON EX & CO., 19 South William.
Noyes F. B., 26 Broad.

Oakley H. C., 64 Broadway.
O'Brien Joseph, 35 Wall.
O'Brien Oswin, 5 New.
O'BRIEN W. & J., 56 Wall.
OBRIG A. & CO., 78 Broadway.
Oddie J. V. S., 10 Wall.
Ogden Thomas W., 25 Pine.
Olcott F. P. & Co., 45 Wall.
Olcott H. L., 40 Broad.
Olliffe C. W., 30 Broad.
OPDYKE GEORGE & CO., Broadway & Cedar.
Oppenheim E. L. & Co., 66 Exchange place.
Ormsbee Allen J., 19 New.
ORVIS JOSEPH U. & CO., 30 Pine.
Osborn C. J. & Co., 34 Broad.
Owens & Mercer, 7 Exchange court.

Palmer F. H., 11 Broad.
PALMER G. H. & CO., 27 New.
Parker & Wood, 15 Broad.

Digitized by Microsoft ®

Parks William M., 52 Broadway.
Parsons Charles, 39 Pine.
Patchen Bros., 51 New.
Patterson H. A., 14 New.
Patterson Wm. M. & Co., 65 Exchange place.
Patton L., 6 Wall.
Paulding & Slosson, 24 New.
Peabody A. S., 28 New.
Pearl & Co., 16 New.
Penniman E. A., 1 New.
Perkins Edwin E., 35 Wall.
PERKINS, LIVINGSTON & CO., 23 Nassau.
Perry William H., 12 Exchange court.
Peters & Judge, 67 Exchange place.
Petty & Bostwick, 13 Broad.
PHELPS, STOKES & CO., 45 Wall.
(*See Advertisement, p. 64.*)
PLOCK & CO., 51 William.
Pomeroy, Cox & Smith, 37 Broad.
Pomroy Brothers, 46 Broad.
Pondir John, 42 Exchange place.
Post J. B., 5 New.
Post S. L. Jr., 40 Broad.
Pott Gideon, 29 New.
Prentice H., 18 New.
Prince & Nott, 32 New.
Prince & Whiteley, 64 Broadway.
Probst J. D. & Co., 53 Exchange place.
Putnam A. E., 17 Wall.
Putnam W. A., 5 Wall.
Putnam & Earle, 5 Wall.

Quick T. W., 26 Broad.
Quick W. H., 19 Broad.
Quigley J. O., 24 New.

Rafel Joseph, 7 Exchange court.
Randall & Wierum, 50 Exchange place.
RANDOLPH EDMUND D., 7 Nassau.
Rasmus & Liesignolo, 41 Exchange place.
Raven R. M. & Co., 4 Broad.
Raymond C. M., 9 New.
Raymond James, 30 New.
Read E. O., 49 Exchange place.
Read W. G., 70 Broadway.
Read W. G. Jr., 70 Broadway.
Redmond William, 19 Broad.
Reed Thomas, 16 Wall.
Reese J. Fisher, 7 Exchange court.
Reid Andrew, 78 Broadway.
Reilly F. A., 6 Wall.
Reimler F. W., 1 New.
Reutter Robert, 50 Wall.
Reynolds James E., 19 Broad.
RICHARD C. B. & BOAS, 61 Broadway.
RICHARDS S. S., 28 Pine.
Richards T. P., 23 Pine.
Richards & Cohen, 7 Exchange court.
Richmond David, 33 New.
Richmond George, 33 New.
RIGGS & CO., 56 Wall.
Rigney T. G., 80 Broadway.
RIPLEY & CO., 66 Broadway.
ROBB & PEET, 58 Wall.
ROBINS, POWELL & CO., 40 Wall.
Robins & Robinson, 21 Broad.
Robinson Beverly, 50 Exchange place.
Robinson Charles M., 39 New.
Robinson Clarence, 4 Wall.
Robinson N. & Co., 4 Wall.
Robinson William, 11 Broad.
Robinson William H., 35 Wall.
Rodgers R., 35 Broad.
Rogers Edward L., 31 Broad.
Rogers J. Warren, 16 Wall.
Rogers & Doghase, 39 Exchange place.
Rollins & Co., 13 Broad.
Rook E. F., 7 Exchange court.
Rosenfield D., 15 Broad.
Roumage C. C. Jr., 35 Broad.
RUSSELL S. T. & CO., 6 Wall.
RUTTEN AUGUST, 54 Exchange place.
Rutter C. M., 17 Wall.
Rutter & Gross, 43 New.
Ryerson & Bool, Jr., 11 Wall.

SAGE RUSSELL, 5 New.
Saltonstall F. G., Stock Exchange.
Saltonstall L. W., Stock Exchange.
Sand, Hamilton & Co., 78 Broadway.
Sands S. S. & Co., 62 Cedar.
Sauzade John S., 27 Pine.
Savis & Harned, 16 New.
Schack R. W. & Co., 9 New.
SCHAFER BROS., 15 Broad.
Schanck V. D., 34 New.
Schenck R., 18 New.
Schierenberg A., 58 Exchange place.
Schierenberg C., 58 Exchange place.
Schott Charles M. Jr., 6 Wall.
SCOTT W. B. & CO., 24 Pine.
Scott William L., 34 Broad.
Scott & Leavitt, 24 Broad.
Scovill Thomas L., 9 New.
SCRANTON & WILLARD, 30 Broad.
SELIGMAN J. & W. & CO., 21 Broad.
Selmeer E. P., 6 Exchange court.
Selover J. M., 17 Broad.
Seymour William Jr., 13 William.
Shaw E. H., 6 Wall.
SHELDON & WADSWORTH, 10 Wall.
Shelton W. H. Jr., 30 Broad.
Shepard A. W., 14 New.
Shepard J. F., 18 New.
Sherman G. Jr., 13 Broad.
Sherwood Isaac, 15 Wall.
Simmons J. E., 71 Broadway.
Simons & Chew, 2 Exchange court.
Sinzheimer S., 18 Wall.
Sistare W. H. M., 17 Nassau.
Skelding & Halstead, 54 Wall.
Skinner S. T., 80 Broadway.
Smalley & Hone, 53 Exchange place.
Smith Benjamin G. Jr., 52 Broadway.
Smith Clifton H., 43 Exchange place.
Smith D. Henry, 94 Broad.
Smith H. B. & W. P., 17 New.
Smith Henry N., 65 Exchange place.
SMITH WM. ALEX. & CO., 40 Wall.
SMITHERS & DONALD, 3 Broad.
SMITHERS & WATSON, (*Agents*), 59 & 61 Wall.
Smyth B. L., 51 Exchange place.
SOUTTER & CO., 78 Broadway.
SPEYER & CO., 20 Exchange place.
Speyers A. G. F., 19 Broad.

Digitized by Google

Stanton N. P., 17 William.
Stanton S. F., 2 New.
STARR & RIKER, Exchange court.
STEBBINS H. G. & SON, 46 Exchange place.
Stedman E. C., 80 Broadway.
Stephens J. O., 17 New.
Sterett & Colbron, 17 New.
Sterling Jos. H. & Co., 15 Wall.
STERNBERGER M. & S., 17 Broad.
Stevens B. K., 6 Broad.
Stevens P. H., 14 Wall.
St. George C. R., 36 Broad.
Stickland John D., 46 Exchange place.
Stiles A. B., 16 New.
Stokes Charles, 7 Exchange court.
Stokes John S., 64 Broadway.
STOUT & CO., 25 Broad.
Stout & Thayer, 3 Exchange court.
Strathers J. & Co., 32 Broad.
STUART J. & J. & CO., 33 Nassau.
(*See Advertisement, p. 389.*)
Stuckle F. W., 1 Wall.
STUYVESANT R., 72 Broadway.
Sus Hermann, 62 Cedar.
Suydam James S., 39 William.
SWEENEY J. A. & W. H., 104 Nassau.
SWEET EDWARD & CO., 38 Broad.
SWENSON S. M., SON & CO., 80 Wall.

Taege & Co., 53 Exchange place.
Talcott & Sons, 38 Broad.
TALMADGE HENRY & CO., 39 Pine.
Talman George H., 5 Wall.
Tappin & Stokes, 64 Broadway.
Taylor Alexander, 56 Broadway.
TAYLOR BROTHERS, 17 Wall.
Taylor J. H., 2 Nassau.
Taylor William, 7 Exchange court.
TAYLOR W. B. & CO., 8 Wall.
TAYLOR'S (ALEXANDER) SONS, 56 Broadway.
Ten Brook John, 20 Broad.
Thomas A. D. & Co., 26 Broad.
Thomas Ludlow, 37 Pine.
Thomas Ronald, 19 Broad.
Thompson A. L., 14 New.
Thompson & Vyse, 34 Broad.
Thomson Eugene, 15 Wall.
Thorne T. W. & Co., 30 Broad.
Tilghman S., 8 Wall.
Tillinghast Wm E., 58 Broadway.
Tillman J. H., 7 New.
Tilney J. S. & Co., 17 Nassau.
Titus T. F., 12 Wall.
TITUS & THOMAS, 4 Broad.
Tower Thomas H., 11 Wall.
Towt C. D., 30 Broad.
RASK & FRANCIS, 70 Broadway.
Travers E. M., 6 Wall.
Treichel W. P. C., 26 Broad.
TROWBRIDGE F. E., 5 Broad.
Truman H. H., 78 Broadway.
Truman M. M., 78 Broadway.
Tunis W. E., 5 Wall.
TURNER ARCHIBALD & CO., 22 Nassau.
Tuttle W. P., 51 Exchange place.

UNGER C. & CO., 46 Exchange place.

Vail D. D., 80 Broadway.
Valentine Isidore, 24 Broad.
Van Boskerck L. J. & Co., 2 Exchange court.
Vanderhoof T. S., 13 Broad.
VANDEVENTER & PATTON, 6 Wall.
Van Dyck & Williams, 66 Exchange place.
Van Emburgh & Atterbury, 39 New.
Van Schaick & Co., 32 Broad.
Vassier M., 18 New.
Verhuven H. F., 38 Exchange place.
VERMILYE & CO., 16 Nassau.
Vernam A. H., 53 New.
VIADERO C. & CO., 1 New.
VON HOFFMAN L. & CO., 50 Wall.
Voorhees C. H., 5 Wall.
VOORHEES & IMBRIE, 2 Wall.

Wadsworth S., 78 Broadway.
Wainwright C. A., 8 Broad.
Wakeman, Conklin & Co., 26 Pine.
Walbridge D. M., 8 Broad.
WALCOTT J. C. & CO., 29 Broad.
Waldron John C., 54 Wall.
Walker F. T. & Co., 2 New.
Walker Joseph, 2 New.
Wallace F. B. & Co., 29 Broad.
Wallace John, 36 New.
Walsh J. Lawrence & Co., 19 Broad.
Walsh R. M. L. & Co., 19 Broad.
Walsh Samuel A. Jr., 26 Broad.
WARD, CAMPBELL & CO., 56 Wall.
WARD S. G. & G. C., 52 Wall.
Ward W. G., 54 Wall.
WARD & CO., 54 Wall.
Warner H. S., 44 Wall.
WARREN, HARD & CO., 31 Broad.
Warren J. Kearney, 15 New.
Webster W. H. & Co., 66 Broadway.
Wells Charles J., 70 Cedar.
WELLS, FARGO & CO., 65 Broadway.
Weston F. S., 35 New.
Weston & Debillier, 35 New.
Wetmore & Rathborne, 2 Nassau.
Wheeler Obed, 80 Broadway.
WHEELER W. B., 80 Broadway.
White C. G., 19 New.
WHITE L. L. & CO., 4 Wall.
WHITE, MORRIS & CO., 6 Wall.
White R. K., 18 Wall.
White S. V., 8 Wall.
WHITE B. M., 17 Broad.
White & Randolph, 10 Wall.
Whitehouse George M., 25 Broad.
Whitehouse & Co., 25 Broad.
Whitfield Frank B., 9 New.
Whittemore E. P., 14 Broad.
WHITTEMORE & CO., 37 Exchange Place.
Whittingham & Washburn, 11 Wall.
Wilcox H. R., 64 Broadway.
Wiley W. G., 25 Broad.
Williams A. D., 16 New.
Williams C. P. & Co., 2 Exchange court.
Williams E. T. & Co., 39 Broad.
Williams H. C. & Co., 49 Wall.
Williams H. M., 66 Exchange place.
Williams J. C. & Co., 36 Broad.
Williams J. P., 2 Exchange court.
Williams W. S., 2 Exchange court.
Williams W. T., 8 Broad.

Digitized by Microsoft

WILLIAMS & GUION, 29 Broadway.
WILSON H. S. & BRO., 9 New.
Wilson Jas. B. Jr., 9 New.
WILSON R. T. & CO., 2 Exchange court.
Winchester J. T., 7 New.
Wing F. H., 43 New.
WINSLOW, LANIER & CO., 96 Nassau.
WINTHROP R. & CO., 52 Wall.
WOERISHOFFER & CO., 54 Exchange place.
Wolff A., Jr., 44 Exchange place.
Wolff Bros., 44 Exchange place.
Wood A. G., 7 Exchange court.
WOOD & DAVIS, 31 Pine.
WOOD & SCHENCK, 28 Broad.
Woodman G., 58 Broadway.
Woodward E. P., 29 Pine.
Worden & Co., 48 Wall.
Work Frank Jr., 36 Broad.
WORK, STRONG & CO., 36 Broad.
WORMSER I. & S., 1 Broad.

Young T. S. Jr., 74 Broadway.
Young W. E., 18 New.

Zerega John A., 17 New.

Digitized by Microsoft®

LIST OF CASHIERS.

Aaron Frank W. H., Marysville, Cal.
Abbey G. T., Waterloo, Ind.
Abbot J. W., Tamaqua, Pa.
Abbott Charles F., Merced, Cal.
Abbott Henry, Winchester, N. H.
Abbott J. E., Vallejo, Cal.
Abbott Tillen G., Watertown, Mass.
Abell Benj. L., Defiance, O.
Abercromble D. P., Turner's Falls, Mass.
Ables Thomas J., Tomales, Cal.
Acker M. C., Richmond, Mich.
Ackerly Orville B., Riverhead, N. Y.
Acton Benj, Salem, N. J.
Adams A., Boston, Mass.
Adams Alex. H., Detroit, Mich.
Adams Charles F., Toledo, O.
Adams C. P., Randolph, N. Y.
Adams C. S., Framingham, Mass.
Adams David, Franklin, O.
Adams George, Wheeling, W. Va.
Adams G. C., Greenport, N. Y.
Adams James Jr., Boston, Mass.
Adams John, Jeffersonville, Ind.
Adams J. M., Clearfield, Pa.
Adams J. N., Colchester, Conn.
Adams Robert W., Pittsfield, Mass.
Ade John, Kentland, Ind.
Adsit Charles, Hornellsville, N. Y.
Agnew John I., La Belle, Mo.
Ahlefeld P., Ada, O.
Ainsworth H. C., Hammondsport, N. Y.
Albee Eliery, Winchester, N. H.
Alden P. M., Sycamore, Ill.
Aldrich B F., Springfield, Vt.
Aldrich W. H., Woonsocket, R. I.
Alexander Charlton, Paris, Ky.
Alexander C. H., Kosciusko, Miss.
Alexander H. D., Charleston, S. C.
Alexander H. D, Mohawk, N. Y.
Alexander John, Vandalia, Mich.
Alexander Joseph H., St. Charles, Mo.
Alexander R. B., Louisville, Ky.
Alleman J. H., Hanover, Pa.
Allen A. F., Blairstown Iowa.
Allen Charles E., Peirce City, Mo.
Allen Charles R., Fair Haven, Vt.
Allen Charles T., Union City, Mich.
Allen E., Providence, R. I.
Allen E M., Portland, Mich.
Allen Frank C., Arcadia, Wis.
Allen F. S., Sharpsburg, Ky.
Allen George, Waldoborough, Me.
Allen George B., Lowell, Mass.
Allen Isaac S., Auburn, N. Y.
Allen Jerome, Greencastle, Ind.
Allen J. C., South Toledo, O.
Allen S. B., Bonham, Texas.
Allen Wm. H, Greenfield, Mass.
Allen W. K., Buffalo, N. Y.
Allen W. W., Bath, N. Y.
Allis C. F. Erie, Pa.
Allison Eben, Beaver, Pa.
Allison George S., Louisville, Ky.
Allison R. B., Decatur, Ind.
Alricks W. K., Harrisburg, Pa.
Alspaugh J. W., Winston, N. C.
Althausen A., St. Mary's, O.
Alvord C. F., New York City.
Amass Edwin, Brighton, Ill.
Amerman N., New York City.
Ames Anthony, Danielsonville, Conn.
Amsbury Jabez, Danbury, Conn.
Amsden J. P., Versailles, Ky.
Amthor G. F., New York City.
Andel Casimir, Belleville, Ill.
Anderson A. C., Springfield, Mass.
Anderson E. T., Meadville, Pa.
Anderson James, Philadelphia, Pa.
Anderson J. R., Bristol, Tenn.
Anderson P., Wahoo, Neb.
Anderson R. C., Monroe, Iowa.
Anderson Wm. H., Glenwood, Iowa.
Andresen B. H., Davenport, Iowa.
Andrews Thomas E., Holliston, Mass.
Andrews Thos. S., Flemingsburg, Ky.
Andros George W., Taunton, Mass.
Angell C. A., Oxford, Mass.
Angell J. W., Providence, R. I.
Ankeney John S., Xenia, O.
Annan Daniel, Cumberland, Md.
Anthony Clifford M., Washington, Ill.
Apgar Allen S, New York City.
Applegate S. C., Pittsburgh, Pa.
Arbecam Burt L., Boston, Mass.
Armsby A., Millbury, Mass.
Armstrong D., Jackson, O.
Armstrong Floyd, Mount Holly, N. J.
Armstrong George D, Wilmington, Del.
Armstrong J. A., Winnebago City, Minn.
Arnold F. K., Reynoldsville, Pa.
Arnold G. W., Clarion, Pa.
Arnold Hiram, Thompson, Conn.
Arnold H. G., Providence, R. I.
Arnold Joseph, Birmingham, Conn.
Arnold J. J., Lockport, N. Y.
Arnold J. P., Grayville, Ill.
Arnold O., Pawtucket, R. I.
Arnold O. B., Meriden, Conn.
Arnold R. R., Mexico, Mo.
Arnold Weston, Council Grove, Kan.
Arnot John Jr., Elmira, N. Y.
Arnot M. H., Elmira, N. Y.
Arthur E., New Vienna, O.
Ash Thomas R., Philadelphia, Pa.
Atkinson George R., Smithfield, Va.
Atterbury W. B., Santa Rosa, Cal.
Atwater H. H., Petaluma, Cal.
Atwell F. S., Port Henry, N. Y.
Atwood Charles H., Taunton, Mass.
Atwood David, Millbury, Mass.
Atwood F. E., Sumner, Ill.
Auracher G., Lisbon, Ia.
Austin H. M., White Pigeon, Mich.
Austin W. E., Trenton, Mo.
Averell William H, Ogdensburgh, N. Y.
Averill Clinton S., Milford, N. H.
Ayars David P., Wilkes Barre, Pa.
Ayres Henry P., Peoria, Ill.

Digitized by Microsoft ®

Baars J. Frederic, Grand Rapids, Mich.
Babbitt Amzi, Okolona, Miss.
Babcock C. H. P., New York City.
Babcock F. M., Belmont, N. Y.
Babcock Isaac H., Lockport, N. Y.
Babcock William Jr., Canton, Ill.
Babson William Gloucester, Mass.
Babst Jacob, Crestline, Ohio.
Bachman John A., Phillipsburg, N. J.
Backus Manson F., Union Springs, N. Y.
Bacon B. Franklin, Newton, Mass.
Bacon H. L., Elmira, N. Y.
Bacon P. E., Trenton, Ky.
Baile N. H., New Windsor, Md.
Bailey D. M., Weston, W. Va.
Bailey Francis P., Erie, Pa.
Bailey F. S., Springfield, Mass.
Bailey Jno. T. G., Brooklyn, N. Y.
Bailey L. H., Ridgefield, Conn.
Bailey Peter S., Springfield, Mass.
Bailey S. L., Fredonia, N. Y.
Bailhache John N., Healdsburg, Cal.
Bain George M. Jr., Norfolk, Va.
Bair J. Emory, Gettysburg, Pa.
Baker A. E., Selma, Ala.
Baker A. H., Jenkintown, Pa.
Baker D. A. Jr., Norwalk, O.
Baker H. B., De Pere, Wis.
Baker Henry K., Hallowell, Me.
Baker J. D., Canal Dover, Ohio.
Baker J. E., Alameda, Cal.
Baker L. S., Big Rapids, Mich.
Baker T. L., Milwaukee, Wis.
Balch Charles E., Manchester, N. H.
Baldrige B. K., Martinsburg, Pa.
Baldwin Albert, Newark, N. J.
Baldwin Ammi, Cincinnati, O.
Baldwin David, Baltimore, Md.
Baldwin H. C., Charles City, Iowa.
Baldwin O. L., Newark, N. J.
Baldwin Sumner, Wellsville, N. Y.
Baldwin Wm. H., Cherry Valley, N. Y.
Baldwin Wm. H., Youngstown, O.
Baley James, St. Joseph, Mich.
Ball Albert A., West Liberty, Iowa.
Ballard O. Jr., Circleville, O.
Ballou A. A., Grafton, Mass.
Ballou L. W., Woonsocket, R. I.
Baltes Fernando, New York City.
Banfill F. M., Columbus, Ind.
Banks B. T., Lovington, Ill.
Banks Mark, Greenwich, Conn.
Banta C. V., New York City.
Barbour James F., Maysville, Ky.
Barclay Hugh, Jr., Russellville, Ky.
Bard Austin T., Slippery Rock, Pa.
Bard Charles, Norwich, Conn.
Barger George E., Erie, Pa.
Barker John J., Toledo, O.
Barnard Geo., Rome, N. Y.
Barner David P., Frankfort, Ind.
Barnes D. B., Delavan, Wis.
Barnes E. F., Brooklyn, N. Y.
Barnes James, Syracuse, N. Y.
Barnes John, New London, O.
Barnes J. W., Memphis, Mo.
Barnett R. H., Jacksonville, Fla.
Barnett J., Salt Lake City, Utah.
Barnett J. D., Chippewa Falls, Wis.
Barney Matthew, Nantucket, Mass.
Barnum H. G., Port Huron, Mich.
Barns Charles W., New London, Conn.
Barratt M., Atchison, Kan.
Barrere Carlisle, Hillsborough, O.
Barret J. S., Louisville, Ky.
Barrows Geo. W. E., Bangor, Me.
Barry Charles C., Boston, Mass.
Barry C. H. Jr., Constantine, Mich.
Barse M. W., Olean, N. Y.
Bartholomew George F., Valparaiso, Ind.
Bartlett Egbert, Ansonia, Conn.
Bartlett Wm. T., New Haven, Conn.
Barto Fred. D., Tuscarora, N. Y.
Bassett C. A., Fall River, Mass.
Bastress J., York, Pa.
Batchelder S., Albert Lea, Minn.
Bateman John H., Dover, Del.
Bates Horatio D., Waterville, Me.
Bates Levi N., Cohasset, Mass.
Batt Charles H., Boston, Mass.
Battey R. T., Florence, Kansas.
Battles R. S., Girard, Pa.
Bawden J. H., Baltimore, Md.
Baxter A. C., Lima, O.
Baxter D. C., Bryan, O.
Baxter S. A., Lima, O.
Bayard Joseph L., Vincennes, Ind.
Bayha L. J., Wheeling, W. Va.
Bayless V. W., Eau Claire, Wis.
Baynes Thomas E., Elmore, O.
Beach Bloomfield J., Rome, N. Y.
Beach Charles T., Sandy Hill, N. Y.
Beach J. S., Terre Haute, Ind.
Beal, J. R., Keene, N. H.
Beall E. S., Baltimore, Md.
Beall Wilson, Wellsburg, W. Va.
Beals C. L., Winchendon, Mass.
Beam O. J., Avon, Ill.
Bean Joseph S., Augusta, Ga.
Bean Joseph S. Jr., Augusta, Ga.
Bearce Henry M., Norway, Me.
Beatty C. R., Greenville, Pa.
Beatty Geo. E., Boston, Mass.
Beatty W. G., Cardington, O.
Beaumont D. G., Gonzales, Texas.
Beck George W., Lancaster, O.
Beck John J., Sturgis, Mich.
Becker D. C., Fairport, N. Y.
Becker Norman H., Seneca Falls, N. Y.
Beebe G. Warren, Swanton, Vt.
Beebe W. H., Ravenna, O.
Beech, John P., Pittsburgh, Pa.
Beecher M., Warren, Pa.
Beesley B. F., Jacksonville, Ill.
Bell Wm. H., Greenville, Pa.
Belcher T. F., Farmington, Me.
Belknap M. C., Newburgh, N. Y.
Bell E. A., Stroudsburg, Pa.
Bell E. M., Limestone, N. Y.
Bell F. R., Ripley, O.
Bell John A., Augusta, Ga.
Bell J. E., Minneapolis, Minn.
Bell J. M., Winona, Minn.
Bell James M., Pittsburgh, Pa.
Bell L. L., Greenville, O.
Bell Robert, Gettysburg, Pa.
Bell S. W., Philadelphia, Pa.
Bell W. B., Bismarck, Dak.
Bell W. M., Smyrna, Del.
Bell W. W., Canisteo, N. Y.
Bellinger John, Marlin, Texas.
Bellows J. G., Walpole, N. H.
Belz John, Atchison, Kansas.
Bemis L. W., Savanna, Ill.
Bened et J. F., Greeley, Col.
Benedict L., Attica, N. Y.
Benham F. N., Bridgeport, Conn.
Benjamin John M., Winthrop, Me.
Bennett B. W., Westminster, Md.
Bennett H., Canonsburgh, Pa.
Bennett Josiah Q., Boston, Mass.
Bennett J. T., Havana, N. Y.
Bennett Martin, Bristol, R. I.
Bennett R. G., Beverly, Mass.
Benney C. W., Allegheny, Pa.
Bent C. M., Worcester, Mass.

Digitized by Microsoft

Bentel C. H., Freedom, Pa.
Bentley E. E., La Crosse, Wis.
Bentley J. R., Marshall, Mich.
Bentley L., Malvern, Iowa.
Bercier J. L., New Orleans, La.
Berger William B., Denver, Col.
Berney William, Birmingham, Ala.
Berry G. W., Rockland, Me.
Berry John J., Hackensack, N. J.
Berry W. H., Pittsfield, N. H.
Besse J. N., Watsonville, Cal.
Best George W., Elkhart, Ind.
Bethell E. W., Boonville, Ind.
Betts Madison, Wilmington, O.
Betts N. N., Towanda, Pa.
Bever Jas. L., Cedar Rapids, Ia.
Beveridge R. C., Oil City, Pa.
Bevington S. G., Winterset, Iowa.
Beyer Julius, Chicago, Ill.
Bidwell James E., Middletown, Conn.
Bidwell J. H., Collinsville, Conn.
Biebinger F. W., St. Louis, Mo.
Billinghurst C. C., Muskegon, Mich.
Billings Charles J., Fitchburg, Mass.
Bingham Samuel, Willimantic, Conn.
Binns W. H., Fayette City, Pa.
Birch Thomas E., Glasgow, Mo.
Birdseye T. G., Birmingham, Conn.
Bireley John H., Wabash, Ind.
Bisco Edward F., Worcester, Mass.
Bishop C. N., St. Albans, Vt.
Bishop Gabriel, Cuba, N. Y.
Bishop Geo. S., Brooklyn, N. Y.
Bissell H. C., Mount Vernon, N. Y.
Bissell H. M., White Plains, N. Y.
Bissell Lebbeus, Rockville, Conn.
Bitler Samuel, Wapakoneta, O.
Bivin F. C., Mahopac, N. Y.
Black J. B., Virginia, Ill.
Black John S., Creston, Iowa.
Black Wm. P., Manchester, Vt.
Blackaller J. S., Pomeroy, O.
Blackmar A. O., Columbus, Ga.
Blackstock R., Paxton, Ill.
Blackwell E. D., Barre, Vt.
Blackwood J. J., Greenville, S. C.
Blake A. J., Richwood, O.
Blake H. H., Chicago, Ill.
Blake John C., Raleigh, N. C.
Blakeslee Wilmot W., Perry, Iowa.
Blakesley Augustus M., Waterbury, Conn.
Blank George, Coopersburgh, Pa.
Blanton T. L., Houston, Texas.
Blasdale H., Boston, Mass.
Bleakley W. J., Franklin, Pa.
Bledsoe Thos. A., Staunton, Va.
Bliss W. H., Mapleton, Ia.
Block Jos, Louisiana, Mo.
Blodget H., Pike, N. Y.
Blodgett Samuel C., Providence, R. I.
Blood Chas. L., Three Rivers, Mich.
Bloodworth, E. H., Barnesville, Ga.
Bloomer J. C., Bradford, Ill.
Blyth J. Sum., Ashtabula, O.
Bockes William Hay, Saratoga Springs, N. Y.
Boehmer Joseph, Delphos, O.
Boesel Julius, New Bremen, O.
Bogardus F. P., Ypsilanti, Mich.
Bohannan J. E., Falmouth, Ky.
Bohne E. C., Louisville, Ky.
Boice G. S., Jersey City, N. J.
Boles L. G., Kinsley, Kan.
Bolza Louis, Buffalo, N. Y.
Bomberger J. C., Harrisburg, Pa.
Bond Austin, North Adams, Mass.
Bond C. A., Storm Lake, Ia.
Bond Geo. W., Adams, N. Y.
Bond H. H., Florence, Mass.
Bond H. R., New York City.
Bond Jared D., Fort Wayne, Ind.
Bond O. S., Toledo, O.
Bonebrake, Geo. H., Noblesville, Ind.
Bonta R. A., Syracuse, N. Y.
Boomer J. H., Waukon, Ia.
Boone Edwin, Reading, Pa.
Boothby Israel, Augusta, Me.
Borden Leander, Fall River, Mass.
Borhek H. G., Bethlehem, Pa.
Borman A. H., Georgetown, Col.
Borum George M., Woodstock, Va.
Bostwick Fred., Pine Plains, N. Y.
Bostwick William, Hudson, N. Y.
Boswell W. D., Lexington, Ky.
Bosworth F. D., New Hampton, Iowa.
Bottum George R., Rutland, Vt.
Bourland O. P., Pontiac, Ill.
Bourne James Jr., Palmyra, N. Y.
Bouve James H., Boston, Mass.
Bovell J. W., Arcola, Ill.
Bowdish J. W., Marion, Ia.
Bowen Charles E., Logan, O.
Bowen Benjamin, Edina, Mo.
Bowen J. J., Hollister, Cal.
Bower W. T., Tolono, Ill.
Bowers John S., Bedford, Pa.
Bowers Lloyd, Mobile, Ala.
Bowersock J. D., Lawrence, Kan.
Bowker Albert, Boston, Mass.
Bowland R. R., Washington, Iowa.
Bowman Amos., Marietta, Pa.
Bowman M. H., Uniontown, Pa.
Bowman S., Gardiner, Me.
Bowman W. W., Lehighton, Pa.
Boyd John M., Thornton, Ind.
Boyer W. F., Kansas, Ill.
Boyer Z. T., Carmi, Ill.
Boynton Fitz, Cortland, N. Y.
Boynton John F., East Saginaw, Mich.
Boynton W. A., Franklin, O.
Boynton William S., St. Johnsbury, Vt.
Bracewell H., Corydon, Iowa.
Brackenridge John T., San Antonio, Tex.
Brackenridge R. J., Austin, Tex.
Brackett Wm. H., Boston, Mass.
Bradbury A. H., Belfast, Me.
Bradbury John C., Saco, Me.
Bradfield G. E., Barnesville, O.
Bradford C. E., Augusta, Wis.
Bradford George R., Gloucester, Mass.
Bradford John H., Houlton, Me.
Bradley Amos A., Little Falls, N. Y.
Bradley Charles, Washington, D. C.
Bradley E. A., Aurora, Ill.
Bradley J. C., New Haven, Conn.
Bradley Newton, Silver City, New Mex.
Bradshaw J. W., Harrisburg, Ill.
Bradway John H., Woodbury, N. J.
Brainard Cornelius, Higganum, Conn.
Braley A. F. R., Saginaw, Mich.
Branaman A., Dysart, Ia.
Brandegee A. Jr., New London, Conn.
Brander George I., New York City.
Brandt P. K., Newport, Pa.
Braun P., Lawrenceburgh, Ind.
Bray Charles, Rondout, N. Y.
Brayton H. A., Fall River, Mass.
Breck E. C., St. Louis, Mo.
Breder C. E., Bethlehem, Pa.
Breed Warren M., Lynn, Mass.
Breese W. C., Charleston, S. C.
Breese William E., Charleston, S. C.
Brenizer A. G., Charlotte, N. C.
Brent John C. Paris, Ky.
Brewster C. W., Placerville, Cal.
Brewster Henry C., Rochester, N. Y.
Bridgeforth W. H., Bellefont, Va.

Digitized by Mi

Bridgman Wm. S., Hartford, Conn.
Briggs A. J., Knoxville, Iowa.
Briggs B. F., Seattle, Wash.
Briggs Frank E., Brandon, Vt.
Briggs P. R., Mauston, Wis.
Brigham F. D., Hudson, Mass.
Brigham George O., Westboro, Mass.
Bright G. W., Decatur, Ill.
Brinckerhoff C. W., New York City.
Brindle A. C., Mechanicsburg, Pa.
Brinkerhoff R., Mansfield, O.
Bristol P. S., Milford, Conn.
Britten Walter M., Beloit, Wis.
Britton Richard, Wakefield, Mass.
Broach John, Brooklyn, N. Y.
Brock George W., Scranton, Iowa.
Brock J. A., Anderson, S. C.
Brock John J., Doylestown, Pa.
Brockenbrough B., Lafayette, Ind.
Brockenbrough John C., Lafayette, Ind.
Brockway A. W., Brownsville, Tenn.
Brodhead N. E., Kingston, N. Y.
Brookins J. L., North East, Pa.
Brooks Edward C., Boston, Mass.
Brooks George, Fayetteville, Ark.
Brooks Herbert, Columbus, O.
Brooks Isaac W., Wolcottville, Conn.
Brooks J. W., Hagerstown, Ind.
Brooks Lester R., Winona, Minn.
Brooks Obed, Harwich, Mass.
Brooks William G. Jr., Boston, Mass.
Brose J. B., Newark, N. J.
Brower A. D., Hackensack, N. J.
Brown Albert B., Salisbury, Mass.
Brown A. R., Eagleville, Mo.
Brown Charles E., New York City.
Brown C. S., Flint, Mich.
Brown C. S., Peekskill, N. Y.
Brown D. O., Saltsburg, Pa.
Brown Ed. C., Sheldon, Iowa.
Brown Edwin H., Bellevue, O.
Brown Edwin H., Lancaster, Pa.
Brown E. P., Nashua, N. H.
Brown E. R., Dover, N. H.
Brown George W., Vandalia, Ill.
Brown Henry D., Phenix, R. I.
Brown Hurlbut E., Mount Morris, N. Y.
Brown Jerome, Saranac, Mich.
Brown J. C., Jamestown, O.
Brown J. D., Athens, O.
Brown J. S., Galveston, Texas.
Brown John G., Keosauqua, Iowa.
Brown John S., Philadelphia, Pa.
Brown John W., Kilbourn City, Wis.
Brown M. G., Brownsville, Mo.
Brown M. J., Cadiz, O.
Brown O. D., La Verne, Minn.
Brown P. V., Watertown, Wis.
Brown Robert D., Baltimore, Md.
Brown Willis, Seneca, Kansas.
Brown W. E., Alta, Ia.
Brown W. R., Newman, Ill.
Brown W. W., Waverly, Ill.
Browne H. P., Independence, Iowa.
Brownell Edwin F., Keokuk, Iowa.
Brush J. B., Owego, N. Y.
Brush J. P., Osage, Iowa.
Bryan George, Columbia, Ky.
Bryan Guy, Vincentown, N. J.
Bryan Samuel S., Allegheny, Pa.
Bryant Geo. H., West Waterville, Me.
Buchanan R. M., New York City.
Buck A. W., Ebensburg, Pa.
Buck H. S., Stewartsville, Mo.
Buck Ira D., Plymouth, Ind.
Buck Robert, New York City.
Buckingham W. A., Boulder, Col.
Buell C. E., Geneva Lake, Wis.
Buffum E. S., Linsville, Iowa.
Buford J. M., Rock Island, Ill.
Bull David S., Woodbury, Conn.
Bullard John C., East Cambridge, Mass.
Bullard W. A., Cambridge, Mass.
Bullock R. S., Lexington, Ky.
Bump Orrin, Bay City, Mich.
Bunce E. M., Hartford, Conn.
Bunce H. L., Hartford, Conn.
Bunce Seymour A., New York City.
Bundy A. E., Winamac, Ind.
Bundy L. E., New Castle, Ind.
Bunker Wm. R., Brooklyn, N. Y.
Bunton H. S., Hyde Park, Mass.
Burdick T. W., Decorah, Iowa.
Burditt A. L., Leominster, Mass.
Burgess H. E., St. Albans, Vt.
Burgess P. A., Boulder, Col.
Burgett F. P., Keithsburg, Ill.
Burke F. E., Americus, Ga.
Burkett J. M., Salt Lake City, Utah.
Burley J. C., Weles, Mass.
Burnham E. P., Saco, Me.
Burnham G. S., Blooming Prairie, Minn.
Burnham H. B., Eastford, Conn.
Burnham H. B., Epping, N. H.
Burns A. C., Chattanooga, Tenn.
Burr Geo. M., Binghamton, N. Y.
Burr H. S., Waverly, Iowa.
Burrill Chas. C., Ellsworth, Me.
Burris Jesse, Sonoma, Cal.
Burrows John S., Fond du Lac, Wis.
Burt Thomas, Warwick, N. Y.
Burton A. M., Portland, Me.
Burton D. N., Burlington, Vt.
Burton S. S., La Crosse, Wis.
Bush C. E., Orwell, Vt.
Bush Charles L., Fort Collins, Col.
Bush C. W., Woodland, Cal.
Bushnell C. E., Bolivar, Mo.
Bushnell J. C. A., Jefferson, O.
Bushnell N. A., Walker, Iowa.
Butcher T. B., Philadelphia, Pa.
Butler A. W., Mauch Chunk, Pa.
Butler Edward H., Detroit, Mich.
Butler E. P., Orono, Me.
Butler George A., New Haven, Conn.
Butler George P., Augusta, Ga.
Butler George W., Portsmouth, N. H.
Butler John A., Jamaica, Vt.
Butler J. M., Utica, N. Y.
Butler L., Altamont, Ill.
Butler L. S., Portsmouth, N. H.
Butt Columbus N. G., Charlotte, N.
Buttrick Fred. A., Lowell, Mass.
Buxton J. C., Springfield, Ohio.
Buxton T. J., Minneapolis, Minn.
Buzzard A. L., Jamesport, Mo.
Byers A. M., Aledo, Ill.
Byers Erastus, Minneapolis, Minn.
Byram John R., Morristown, N. J.
Byrd Fred., Mansfield, Ohio.
Byrnes Wm. T., Baltimore, Md.

Cabannis J. W., Macon, Ga.
Cable Charles A., Nelsonville, O.
Cabot N. F., Brattleboro, Vt.
Cady B. M., Cooperstown, N. Y.
Cady David, Amsterdam, N. Y.
Cady S. D., La Cygne, Kan.
Caboone W. B., Red Bluff, Cal.
Caldwell B. C., Williamsport, Pa.
Caldwell C. A., Anon, Ill.
Caldwell John M., Milton, Pa.

Digitized by Microsoft ®

Caldwell O. K., New London, Mo.
Caldwell William, Haverhill, Mass.
Caldwell William A., Jackson, Tenn.
Callaway N. M., Marshfield, Mo.
Callendar E. S., Wauseon, Ohio.
Cameron J. D., Middletown, Pa.
Cameron J. D., Sioux Falls, Dak.
Camp H. H., Milwaukee, Wis.
Camp J. N., Middletown, Conn.
Campbell A. C., Ashland, Ky.
Campbell Charles J., Montgomery, Ala.
Campbell John C., Hillsborough, N. H.
Campbell S. R., Steubenville, O.
Campbell S. W., Hutchinson, Kan.
Campbell William Jr., Butler, Pa.
Candee W. S., Milwaukee, Wis.
Canfield E. H., Sparta, Wis.
Canfield E. V., Zumbrota, Minn.
Cannon C., Baltimore, Md.
Cannon H. W., Stillwater, Minn.
Canterbury Nathan, Weymouth, Mass.
Carl E. S., Davenport, Iowa.
Carleton George H., Georgetown, Mass.
Carlin Walter E., Jerseyville, Ill.
Carmany C. W., San Francisco, Cal.
Carmichael E. L., Tama City, Iowa.
Carney G. J., Lowell, Mass.
Carpenter H. M., Monticello, Ia.
Carpenter Henry T., Union City, Mich.
Carpenter John A., Putnam, Conn.
Carpenter Josiah, Manchester, N. H.
Carpenter S. P., Richford, Vt.
Carr Frank E., Sturgeon, Mo.
Carr Geo. E., Boston, Mass.
Carr John, Boston, Mass.
Carr J. C., Morris, Ill.
Carr Samuel, Boston, Mass.
Carr Samuel Jr., Boston, Mass.
Carrier H. R., Oswego, N. Y.
Carson J. W., Mexico, Mo.
Carstarphen J. E., Louisiana, Mo.
Carter Alexander M., Baltimore, Md.
Carter F. H., Elkader, Iowa.
Carter S. C., Amherst, Mass.
Cartwright W., Steamboat Rock, Iowa.
Carver O. F., St. Cloud, Md.
Carwile John B., Newberry, S. C.
Casady Simon, Des Moines, Iowa.
Case A. E., Marion Centre, Kan.
Case Annesley M., Astoria, Oregon.
Case A. P., Vernon, N. Y.
Case C. A., Ellicottville, N. Y.
Case Geo. A., Joplin City, Mo.
Case George M., Fulton, N. Y.
Case Jason D., Franklinville, N. Y.
Case J. D. W., Oswego, N. Y.
Case Samuel C., Newton, Pa.
Cass Wm. T., Tilton, N. H.
Cassidy David D., Amsterdam, N. Y.
Castner John, Philadelphia, Pa.
Caswell L. B., Fort Atkinson, Wis.
Catlett N. P., Staunton, Va.
Catlin L. S., Bridgeport, Conn.
Cavis Geo. M., Bristol, N. H.
Cenfer Henry, Gloucester, Mass.
Chace H. R., Providence, R. I.
Chadbourn S. W., Columbus, Wis.
Chadwick William H., Nantucket, Mass.
Chaffee E. W., Moodus, Conn.
Chalaron Stephen, New Orleans, La.
Chalmers James, Salem, Va.
Chamberlain A., Jr., Meriden, Conn.
Chamberlaine Wm. W., Norfolk, Va.
Chamberlin J. W., Tiffin, O.
Chambers J. C., West Branch, Iowa.
Champlin A. H., Poughkeepsie, N. Y.
Chandler G. B., Manchester, N. H.
Chandler Morgan, Greenfield, Ind.
Chancy C. M. A., Sedalia, Mo.
Chapin D. A., Fall River, Mass.
Chapin E. D., Springfield, Mass.
Chapin E. M., New Hartford, Conn.
Chapin F. L., Southbridge, Mass.
Chaplin Milton, Fitzwilliam, N. H.
Chapman C. A., Athol, Mass.
Chapman Charles A., Nyack, N. Y.
Chapman C. S., Marysville, Ohio.
Chapman D. W., Newcastle, Me.
Chapman E. C., Rockville, Conn.
Chapman E. G., Stuart, Ia.
Chapman Geo. R., Boston, Mass.
Chapman Geo. R., Woodstock, Vt.
Chapman L. B., Canastota, N. Y.
Chapman Moses, Lexington, Mo.
Chapman R. M., Biddeford, Me.
Chapple J. N., Marseilles, Ill.
Charlton G. G., Marshalltown, Ia.
Chase C. P., Hanover, N. H
Chase D. B., New Milford, Pa.
Chase Geo. W., Pawling, N. Y.
Chase Irvin B., Fairmont, Neb.
Chase Saml. A., Lowell, Mass.
Chase W. H., New York City.
Chatham B. F., Philadelphia, Pa.
Chemberlin J. W., Plymouth, Pa.
Chensult C. D., Richmond, Ky.
Cherrill Edward, Carthage, Ill.
Chester H., Worcester, N. Y.
Chestney T. O., Macon, Ga.
Chick Fred. J., Boston, Mass.
Child M. J., New Lisbon, O.
Childs B., Savannah, Mo.
Childs Charles H. Jr., Providence, R. I.
Chisholm A. M., Grand Ledge, Mich.
Chisholm D. B., San Francisco, Cal.
Choate N. F., Dowagiac, Mich.
Christy A. H., Scranton, Pa.
Christy Samuel, Greensburg, Ind.
Christy William, Des Moines, Ia.
Church D. C., Afton, N. Y.
Church F. L., Boston, Mass.
Claflin R. F., Quincy, Mass.
Clapp Charles K., Kent, O.
Clapp W. Frank, Albion, Ind.
Clarcy J. P., Crete, Neb.
Clark David, Danville, Pa.
Clark Edwin, Bangor, Me.
Clark George H., Mankato, Minn.
Clark John, Williamsburg, Pa.
Clark J. A., Pulaski, N. Y.
Clark James H., Trenton, N. J.
Clark John C., Chelsea, Vt.
Clark John R., Lincoln, Neb.
Clark Lee, Parsons, Kan.
Clark L. A., East Saginaw, Mich.
Clark M., South Charleston, O.
Clark Moses, Wilton, N. H.
Clark W. H., Watertown, Wis.
Clark Will V., Goodland, Ind.
Clarke A. W., Madison, Wis.
Clarke Cyrus, New Castle, Pa.
Clarke Cyrus Jr., Pittsburgh, Pa.
Clarke C. F., Red Oak, Iowa.
Clarke Dumont, New York City.
Clarke Geo. E., Falmouth, Mass.
Clarke Haswell C., Kankakee, Ill.
Clarke H. S., Mount Pleasant, Ia.
Clarke J. C., St. Clair, Mich.
Clarke K. H., Junction City, Kan.
Clarke Z. B., Benson, Minn.
Clarkson E. B., Detroit, Mich.
Clarkson Jos., Marietta, Pa.
Clarkson S. W., Manchester, Mich.
Clary Charles, Charleston, Ill.
Clay Henry, San Buena Ventura, Cal.
Claypool Alfred I., Bordentown, N. J.

Digitized by Microsoft

Claypool A. J., Muncie, Ind.
Cleaves George H., Keeseville, N. Y.
Clement R. P., Fredonia, N. Y.
Clement S. M., Buffalo, N. Y.
Clements George, Fort Edward, N. Y.
Clemmer G. G., Hampton, Ia.
Clemons Henry N., West Killingly, Conn.
Clifford George E., Fitchburg, Mass.
Cloney T. W., Sedalia, Mo.
Clugston G. A., Mansfield, O.
Coale Wm. E., Baltimore, Md.
Coan W. F., Clinton, Ia.
Cobb Ellis A., Bennington, Vt.
Cobb Lyman Jr., Yonkers, N. Y.
Coburn A. A., Lowell, Mass.
Coburn James M., Lawrence, Mass.
Coburn R. E., Carroll, Ia.
Cochran A. C., Cambridge, O.
Cochran R. L., Franklin, Pa.
Cochran W. H., Grand Rapids, Wis.
Codding S. N., Collinsville, Conn.
Coe W. W., Portland, Conn.
Coffin C. H., Richmond, Ind.
Coffin William K., Batavia, Ill
Cofield George, Spartanburg, S. C.
Coggeshall G. H., New York City.
Coggeshall J. S., Newport, R. I.
Cogswell C. P., Norwich, Conn.
Cogswell Theo. F., Ipswich, Mass.
Colt George D., Norwich, Conn.
Colt Henry R., Litchfield, Conn.
Colburn J. F., Grant City, Mo.
Coldren J. N., Iowa City, Ia.
Cole Charles T., Corning, Ia.
Cole George D., Caledonia, Minn
Cole M. D., Castleton, Vt.
Cole Ormond, Winooski, Vt.
Cole Robert A., Hackettstown, N. J.
Coleman Chas. R., Baltimore, Md.
Coleman M. L., Lansing, Mich.
Collier E. H., Lockport, N. Y.
Collins A. G., Shrewsbury, Pa.
Collins A. P., New Britain, Conn.
Collins C. B., Luling, Tex.
Collins D. C., Covington, Ky.
Collins Edward J., Newton, Mass.
Collins S. T., Trinidad, Col.
Colson A. E., New York City.
Colton Charles A., Pittsburgh, Pa.
Colton Henry S., Calumet, Mich.
Colton W. A., Columbus Junction, Ia.
Colville Hugh, Cincinnati, O.
Colwell Joseph, Cleveland, O.
Compton James, Fergus Falls, Minn.
Compton J. R., Lockport, N. Y.
Comstock A. W., Alpena, Mich.
Conden Theo. Jr., Morrow, O.
Condit T. K., Beardstown, Ill.
Conger W. R., Stuart, Ia.
Conger W. H., Elkhorn, Wis.
Congleton F. E., Carlisle, Ky.
Conklin George N., New York City.
Conn John A., Van Wert, Ohio.
Conrad George E., Chicago, Ill.
Converse Alfred W., Windsor Locks, Conn.
Conyers John S., Paris, Mo.
Cook George, Cumberland, R. I.
Cook James C., Albany, N. Y.
Cook James S., Pascoag, R. I.
Cook John, Elkhart, Ind.
Cook R. M., Lanark, Ill.
Cook R. M., Shannon, Ill.
Cook Theo. M., Woonsocket, R. I.
Cooke H. P., Cincinnati, Ohio.
Cooke Thomas F., Farmington, N. H.
Cooley Theo., Nashville, Tenn.
Cooley W. V., Lambertville, N. J.
Coolidge Henry O., Keene, N. H.

Cooper Charles W., Allentown, Pa.
Cooper J. A., Denver, Col.
Cope John G., Holden, Mo.
Cope S. P., Paducah, Ky.
Cope W. T., Salineville, Ohio.
Copeland A. C., Rochester, Ind.
Copeland Charles P., Russell, Kansas.
Copeland H. C., Brandon, Vt.
Copeland John R., Suffolk, Va.
Copeland Melvin R., Middletown, Conn.
Coplan J. T., Atchison, Kan.
Corbett C. J., Lykens, Pa.
Corbett T. F., Strawberry Point, Iowa.
Corbin Isaac, Ellenville, N. Y.
Corey W. F., Elmira, N. Y.
Corman A. L., Wadsworth, Ohio.
Cornelius Richard, Baltimore, Md.
Cornell John B., Hamilton, Ohio.
Cornell M. E., Yorkville, Ill.
Cornwell George, Poughkeepsie, N. Y.
Cornwell William C., Buffalo, N. Y.
Corwin Daniel, Middletown, N. Y.
Couse A. W., Tidioute, Pa.
Cowdin A. N., Batavia, N. Y.
Cowles Jos. N., Norfolk, Conn.
Cowley A. M. P., St. Paul, Minn.
Cox E. J., Santa Cruz, Cal.
Cox Florian, Warsaw, Ky.
Cox G. W., Philadelphia, Pa.
Cox W. H., New York City.
Coy J. F., Independence, Iowa.
Coy Lucien W., Little Rock, Ark.
Coyle Robert M., Sharpsburg, Pa.
Craft J. N., Franklin, Pa.
Craig D. D., Morristown, N. J.
Crandall Will H., Alfred Centre, N. Y.
Crane F. D., Mount Sterling, Ill.
Crane Horace A., Savannah, Ga.
Crane J. M., New York City.
Crane R. M., Marion Centre, Kan.
Crane S. H., Horseheads, N. Y.
Crane W. H., Homer, N. Y.
Cranston Francis A., Providence, R. I.
Cranston George K., Providence, R. I.
Crauford R. B., Norwalk, Conn.
Crawford C. A., Traverse City, Mich.
Crawford E. G., Knox, Pa.
Crawley W. E., Sullivan, Ind.
Creed Wm. F., Malone, N. Y.
Crew Alexander H., Chico, Cal.
Crippen H. J., Concord, N. H.
Crissey C. A., Warwick, N. Y.
Crocker H. C., Le Roy, N. Y.
Crocker James B., Waterloo, N. Y.
Crocker J. J., Williamsport, Pa.
Crosby C. S., Janesville, Wis.
Crosby Henry T., Jewett City, Conn.
Crosby Nettie, Valley Falls, Kan.
Crosby Stephen M., Boston, Mass.
Cruse A. J., Shenandoah, Iowa.
Cross J. H., Germantown, O.
Crouse J. S., Red Hook, N. Y.
Crowell E. E., Morristown, N. J.
Crowell Wm., Paola, Kan.
Crowson V. W., Westfield, Mass.
Crumrine Eli, Brownsville, Pa.
Cuddy E. N., Kinsley, Kan.
Culp B. F., Nokomis, Ill.
Culver George B., North Granville, N. Y.
Cumming Peter, New York City.
Cummings G. W., Francestown, N. H.
Cummings John B., Bushnell, Ill.
Cummings J. H., Macomb, Ill.
Cunnea John, Morris, Ill.
Cunningham T. D., Blairsville, Pa.
Cunningham T. M., Savannah, Ga.
Curlett W. A., Westminster, Md.
Curd Edwin, Fulton, Mo.

Digitized by Microsoft ®

Curd J. M., Harrodsburg, Ky.
Currier Geo. C., Derry, N. H.
Currier Moody, Manchester, N. H.
Curtis A. D., Hamilton, O.
Curtis C. F., Susquehanna Depot, Pa.
Curtis Charles W., Dexter, Me.
Curtis E. M., Tidioute, Pa.
Curtis I. M., Bainbridge, N. Y.
Curtis W. A., Norwalk, Conn.
Curtis W. H., Newark, N. J.
Curtiss F. L., Waterbury, Conn.
Curtiss M. E., Fishkill Landing, N. Y.
Custer H. L., New Philadelphia, O.
Cutler James H., Evansville, Ind.
Cuykendall W. B., Plymouth, O.

Daggett H. M., Attleboro, Mass.
Daggett, I. W., Sanborn, Iowa.
Daily S. S., Lebanon, Ind.
Dale E. R., Marietta, O.
Daley Thomas, College Point, N. Y.
Dallmeyer W. Q., Jefferson City, Mo.
Dalton P. F., Lemars, Iowa.
Dalzell James, Wheeling, W. Va.
Dame Owen, Lynn, Mass.
Dana Lorenzo D., Morrisville, N. Y.
Dana Newton C., Providence, R. I.
Danforth C. R., Minonk, Ill.
Daniels J. S., Clear Lake, Iowa.
Daniels Luther, Rutland, Vt.
Daniels M. J., Rochester, Minn.
Daniels T. F., Oberlin, O.
Dann Edward S., Buffalo, N. Y.
Darragh A. B., St. Louis, Mich.
Darragh J. C., Grand Rapids, Mich.
Darrow John E., New London, Conn.
Darrow W., New York City.
Dausch George W., East St. Louis, Ill.
Davidson George G., Albany, N. Y.
Davidson J. N., Allegheny, Pa.
Davidson M., Newfane, Vt.
Davies A. M., Lynchburg, Va.
Davis B. R., Cattawissa, Pa.
Davis Elam H., Aurora, Ind.
Davis F. A. W., Indianapolis, Ind.
Davis F. F., Coatesville, Pa.
Davis F. S., Boston, Mass.
Davis Fred W., Poughkeepsie, N. Y.
Davis G. Howe, Boston, Mass.
Davis Henry, Belleville, Ill.
Davis H. B., Cambridge, Mass.
Davis Jno. A., Albany, Ga.
Davis Levi, Sac City, Ia.
Davis O. D., Salisbury, N. C.
Davis O. E., Afton, Iowa.
Davis Thomas, Mechanicsburg, O.
Davis William P., Yarmouth, Mass.
Davis W. W., Jamestown, Pa.
Davison A. R., Brownville, Neb.
Davison C. M., Detroit, Mich.
Davitt A. B., Parker City, Pa.
Dawson Edward S., Syracuse, N. Y.
Dawson Henry Jr., Auburn, Ill.
Day A. F., Pennsburg, Pa.
Dayton C. S., Kalamazoo, Mich.
Dean Henry B., Providence, R. I.
Dean J., Minneapolis, Minn.
Dean J. A., Storm Lake, Iowa.
Dean John F., Cedar Rapids, Iowa.
Deane Francis W., Canton, Mass.
Dearborn C. V., Nashua, N. H.
Dearing A. P., Athens, Ga.
Dearing H. M., Albion, Mich.
Dearing James, Fishkill, N. Y.
Decker Philip C., Evansville, Ind.
De Ford J. W., Celina, O.
De Forest George F., Freeport, Ill.
De Golia F. H., Eaton Rapids, Mich.
De Koven John, Chicago, Ill.
De Land F. N., Great Barrington, Mass.
Delano F. R., Niagara Falls, N. Y.
Delay J. W., McArthur, O.
Deming Henry S., Terre Haute, Ind.
Demond W. L., Spencer, Mass.
Deming H. C., Cleveland, O.
Deming R. R., Shreveport, La.
Demuth I. E., Uhrichsville, O.
Denio Aaron, Prairie du Chien, Wis.
Denison O. T., Mason City, Iowa.
Denison Samuel F., Osage Mission, Kan.
Dennett William S., Bangor, Me.
Dennison Robert, Warren, Pa.
Denny M. V., Greenville, Ill.
Denslow Charles W., Mendocino, Cal.
Dent Joseph E., Newnan, Ga.
Denton Geo. L., Middletown, N. Y.
Denton Oliver M., Brooklyn, N. Y.
Depuy Peter, Nunda, N. Y.
Depuy Watson, Camden, N. J.
Derickson R. W., Meadville, Pa.
De Ridder J. H., Schuylerville, N. Y.
Deshler John G., Columbus, O.
Detwiler S. S., Columbia, Pa.
Devereux John G., New Orleans, La.
Devlin Jeremiah, New York City.
Dewalt F. W., Silver Cliff, Col.
Dewey C. P., Cadiz, O.
Dewey H. C., Pittston, Pa.
Dewey H. K., Barton, Vt.
Dewitt D. D., Tunkhannock, Pa.
DeWolf John H., Vail, Iowa.
Dexter W. J., Fox Lake, Wis.
Deyo Charles W., New Paltz, N. Y.
Dial J. F., Batavia, O.
Dibrell Anthony, Leesburg, Va.
Dickey John, Humboldt, Iowa.
Dickey W. D., Neoga, Ill.
Dickinson D. B. R., Neillsville, Wis.
Dickinson M H., Glasgow, Ky.
Dickinson W. F., Redwood Falls, Minn.
Dickson W. D., New Castle, Pa.
Dietrich J. W., Dayton, O.
Dietrick Wm. W., Plymouth, Pa.
Dill W. H., Clearfield, Pa.
Dillingham George W., Columbus, Ga.
Dinsmoor D. S., Laconia, N. H.
Dinsmore M. J., Punxsutawney, Pa.
Disbrow T. C., Brooklyn, N. Y.
Ditmas John Jr., Brooklyn, N. Y.
Ditmas John H., Brooklyn, N. Y.
Dittmann C. M., Farmington, Minn.
Divine James H., Sycamore, Ill.
Dixson W. B., Pulaski, N. Y.
Doane E. E., Canton, Pa.
Dobler J. W. B., New York City.
Dockery A. M., Gallatin, Mo.
Dodd Thomas C., Bloomfield, N. J.
Dodge C., Boonville, N. Y.
Dodge James B., Warsaw, Ill.
Dodge N. G., St. Johnsville, N. Y.
Doe J. B., Janesville, Wis.
Doescher A. R., Le Sueur, Minn.
Dolfield Alex. Y., Baltimore, Md.
Donahower Fred. A., St. Peter, Minn.
Donlin Ed., Hopkins, Mo.
Doolittle Chas. C., Toledo, O.
Dooly J. E., Salt Lake City, Utah.
Doremus H. P., New York City.
Doris L. A., Dixon, Ky.
Dorrance J. G., Camden, N. Y.
Dorsey William L., Princeton, Ind.
Doten F. R., Chicopee, Mass.
Doty L. B., Mount Union, Pa.

Digitized by Microsoft

Dood Erastus S., Hazleton, Pa.
Dougan John B., Richmond, Ind.
Dougherty L. B., Liberty, Mo.
Doughty W. N., Murfreesboro, Tenn.
Douglas C. T., Shullsburg, Wis.
Douglas E. M., Newark, N. J.
Douglass J., Frankfort, Ind.
Dow D. C., Cobleskill, N. Y.
Dow E. A., Plymouth, Wis.
Dow Robe, Stoughton, Wis.
Dowley G. S., Brattleboro, Vt.
Downer James R., Castleton, N. Y.
Downes S. D., Francestown, N. H.
Downing Joseph R., Downington, Pa.
Doz Hamilton R., Chicago, Ill.
Doyle A. M., Charleston, West Va.
Drake C. F., Fort Scott, Kan.
Draper C. C., Lebanon, Mo.
Draper Ira E., Prairie City, Iowa.
Dravo C. A., Pittsburgh, Pa.
Dressler N. B., Ashland, O.
Drew Charles, Fairhaven, Mass.
Drew Henry R., Bridgeport, Conn.
Drown James T., Boston, Mass.
Drowne C. R., Providence, R. I.
Drummond E. R., Waterville, Me.
Drury Charles E., Dayton, O.
Du Bois John, Everett, Pa.
Du Bois R. T., West Randolph, Vt.
Du Bois Wm. L., Philadelphia, Pa.
Dudding R., Napa, Cal.
Dudley Geo. A., Ellenville, N. Y.
Dudley W. H. C., Americus, Ga.
Dugger D. B., Petersburg, Va.
Duncan G. F., New York City.
Duncan George R., Pittsburgh, Pa.
Duncan H. A., Bath, Me.
Duncan W. J., Louisville, Ky.
Dunglison Wm. L., South Bethlehem, Pa.
Dunham C. C., Flemington, N. J.
Dunham H. T., Sherburne, N. Y.
Dunham Louis H., Maquoketa, Iowa.
Dunham Nelson, New Brunswick, N. J.
Dunham William, Manistee, Mich.
Dunlap Howard, Emporia, Kan.
Dunlap W. B., Mattoon, Ill.
Dunlap Wm. J., Cincinnati, O.
Dunnica W. F., Glasgow, Mo.
Dunning Czar, Brooklyn, N. Y.
Dunning F., Bedford, Ia.
Dunning Walter, Mount Ayr, Iowa.
Dupuy Chas. L. C., New Orleans, La.
Durbin F. M., Grafton, W. Va.
Duren C. McKeen, Eldora, Iowa.
Durfee Oliver, Palmyra, N. Y.
Durfee P., Lyons, N. Y.
Durry Frank R., Penn Yan, N. Y.
Du Sang Joseph A., Eaton, O.
Dusenbury J. H., Great Bend, Pa.
Dusenbury W., Windsor, N. Y.
Du Toit George A., Chaska, Minn.
Dutton Leon J., Tecumseh, Mich.
Dwiggins Z., Rensselaer, Ind.
Dwight S. A., Coxsackie, N. Y.
Dyar E. D., Dover, Minn.
Dyer J. H., Provincetown, Mass.
Dyer O. T., Wyoming, Ill.
Dyson E. K., Woodhull, Ill.

Eaches John T., Spring City, Pa.
Eames F. S., Ottawa, Ill.
Eames Henry, Bath, Me.
Earl M. M., Sandy Creek, N. Y.
Early John D., Baltimore, Md.
Easterling J. J., Reidsville, Ga.
Easton C. F., Lanesboro, Minn.
Easton Fred. S., Lowville, N. Y.
Eaton Charles W., Lowell, Mass.
Eaton F. A., Nashua, N. H.
Eaton James H., Lawrence, Mass.
Eaton R. W., Fayetteville, N. Y.
Eby A. F., Howard City, Kan.
Eby Samuel, Elizabethtown, Pa.
Echols E. W., Franklin, Pa.
Eckley J. W., Virginia City, Nev.
Eddy E. C., Fargo, Dak.
Eddy George W., Ashburnham, Mass.
Eddy Henry W., Warren, R. I.
Eddy J. J., Boston, Mass.
Edgar J. H. B., New York City.
Edgell John D., Gardner, Mass.
Edgerly John W., Ottumwa, Iowa.
Edgerton Charles A. Jr., Northfield, Vt.
Edmunds James R., Baltimore, Md.
Edwards H. W., Columbus, Ga.
Edwards Isaac B., Red Bank, N. J.
Edwards R. L., New York City.
Eells S. C., Dixon, Ill.
Egelhoff Wm., Louisville, Ky.
Eggleston J. W., Charlotte C. H., Va.
Egleston, J. A., Aurora, Ill.
Eighmey C. H., Dubuque, Iowa.
Elam Thomas G., Suffolk, Va.
Elbert B. F., Albia, Iowa.
Elder H. M., Trenton, Tenn.
Eldred G. B., Montrose, Pa.
Eldredge Z. S., Virginia City, Nev.
Eliot John, Erie, Pa.
Elliott J. M., Los Angeles, Cal.
Elliott T. K., Winnsboro, S. C.
Elliott W. W., Batesville, O.
Ellis Geo. W., Boston, Mass.
Ellison J. P., Manchester, O.
Elmer Richard A., Waverly, N. Y.
Elwood S. D., Detroit, Mich.
Ely Horatio Jr., Red Bank, N. J.
Emerson Jacob, Methuen, Mass.
Emerson T. B., Miles, Ia.
Emery Geo. F., Boston, Mass.
Emley Wm. I., Mount Holly, N. J.
Emmert C. W., Sibley, Iowa.
Emmert H. L., Sibley, Iowa.
English Joseph R., Vallejo, Cal.
Ensign W. A., North East, Pa.
Erb Herman, Appleton, Wis.
Ericson C. J. A., Boone, Iowa.
Espy H. P., Urbana, O.
Estabrook A. S., Dayton, O.
Ettlinger S., Chicago, Ill.
Evans Horace, Pottstown, Pa.
Evans Joel, Waynesville, O.
Evans M. P., Valley Falls, Kan.
Everett Charles J., Goshen, N. Y.
Everitt J. L., New York City.
Ewalt John M., Mount Vernon, O.
Ewart James, Maysville, Mo.
Ewart O. C., Nevada, O.
Ewbanks Richard H., Wilmington, Del.
Ewing E. W., Thayer, Kan.
Eynon A. B., Scranton, Pa.

Fahs A., New York City.
Fairbairn Robert B., Boston, Mass.
Fairbanks D. B., Petaluma, Cal.
Fairchild E. E., Kasson, Minn.
Fairchild George H., Bismarck, Dak.
Fairchild J. A., San Diego, Cal.
Fairfield G. B., Hudson, N. Y.
Fairweather J. C., Sheboygan Falls, Wis.
Faringer J. W., Lancaster, O.
Farmer B. F., Spring Valley, Minn.
Farmer R. W., Hartford, Conn.
Farnham Frank R., Jamestown, N. Y.
Farnham S. F., Charles City, Iowa.

Digitized by Google

Farnsworth S., Council Bluffs, Iowa.
Farnum Frank E., Woonsocket, R. I.
Farnum Moses, Franklin, Mass.
Farrar Harry P., Arkansas City, Kansas.
Farrar J. N., Abington, Mass.
Farrar William, London, O.
Farrell F. G., Jacksonville, Ill.
Farrington E. P., Brewer, Me.
Farwell John L., Claremont, N. H.
Farwell N. T., Rockland, Me.
Faulkner Charles, Chico, Cal.
Faulkner James Jr., Danville, N. Y.
Faulkner W. A., Brattleboro, Vt.
Faull William H., Newark, N. J.
Fayerweather J. F., Bridgeport, Conn.
Feddeman R. E., Centerville, Md.
Fee Andrew, Wyalusing, Pa.
Fee Darlington E., New Richmond, O.
Feeney J. R., Fayetteville, Tenn.
Fellows James, Skowhegan, Me.
Fellows John F., Chelsea, Mass.
Felt A. J., Nashua, Iowa.
Fenderich C. R., Pittsburgh, Pa.
Fenner Sullivan, Providence, R. I.
Ferguson B. H., Springfield, Ill.
Ferguson David, Milwaukee, Wis.
Ferguson Thomas K., Dallas, Texas.
Fernald George A., Concord, N. H.
Ferrin W. G., Montpelier, Vt.
Ferris E. L., Hillsborough, O.
Ferris R. B., New York City.
Ferris W. W., Princeton, Ill.
Ficken Henry, Concordia, Mo.
Fidlar John B., Davenport, Iowa.
Field Elias, Phillips, Me.
Field George L., Ripon, Wis.
Field H. F., Rutland, Vt.
Fields C. J., Cedar Falls, Iowa.
Fifield Moses, Warwick, R. I.
Fifield Walter V., Geneva, Neb.
Figgat C. M., Lexington, Va.
Figge Christian, Lancaster, Mo.
Fillebrown C. R., Plymouth, Mass.
Finch Wm. H., Kingston, N. Y.
Fink F. C., Harrisburg, Pa.
Finley Charles B., Elkton, Md.
Finley J. B., Monongahela City, Pa.
Finney Samuel, Attica, Ind.
Fischer J. J., Louisville, Ky.
Fish George M., Joliet, Ill.
Fish Howland, Johnstown, N. Y.
Fish John D., New York City.
Fishell Albert, Pittsfield, Ill.
Fisher E. J., Homer, Ill.
Fisher George R., Leadville, Col.
Fisher H. C., Newnan, Ga.
Fisher James K., Hillsdale, Mich.
Fisher Robert S., Union City, Ind.
Fisher William, Pella, Iowa.
Fiske Bela S., Boston, Mass.
Fiske William P., Concord, N. H.
Fister Thomas D., Kutztown, Pa.
Fitch Henry, Lawrenceburgh, Ind
Fitch Kirtland M., Warren, O.
Fitch Thomas B., Syracuse, N. Y.
Fitch William G., Milwaukee, Wis.
Fitts Leander, Moravia, N. Y.
Fitts W. F., Tuskaloosa, Ala.
Fitzgerald W. H., Monroe, N. C.
Flanagan George H., Ashley, Pa.
Flannagan Wm. W., Charlottesville, Va.
Flannery J. B., Parkville, Mo.
Fleming Thomas W., Shelbyville, Ind.
Flesh Henry, Piqua, O.
Fletcher L. H., Greencastle, Pa.
Fletcher T. J., Marshalltown, Iowa.
Flint A. J., Lowell, Mass.
Flint M. R., Carlinville, Ill.

Flitcraft W. Z., Woodstown, N. J.
Flournoy Wm. R., Manchester, Va.
Floyd William, Pittsburgh, Pa.
Flye Wm., Damariscotta, Me.
Fogg E. T., South Scituate, Mass.
Fogg E. W., Oroville, Cal.
Fogg W. H., Jeffersonville, Ind.
Follett L. S., Cannon Falls, Minn.
Follett L. S., Hastings, Minn.
Folsom D. A., Springfield, Mass.
Foltz R. S., New Castle, Pa.
Fonda Walter C., Poughkeepsie, N. Y.
Foos F. W., Springfield, O.
Foote O. R., Bangor, Mich.
Forbes George E., Brookfield, Mass.
Ford George B., Boston, Mass.
Ford W. H., Lacon, Ill.
Fore Charles W., Bakersfield, Cal.
Forman H. A., Du Quoin, Ill.
Forsyth E. R., Greensburg, Ind.
Foss J. F. R., Boston, Mass.
Foster E., Jr., Bethel, Me.
Foster Henry, Westerly, R. I.
Foster John, Providence, R. I.
Foster John R., Garnett, Kan.
Foster Joseph H., Portsmouth, N. H.
Foster J. B., Westerly, R. I.
Foster J. R., New Bethlehem, Pa.
Foster Moses, Andover, Mass.
Foster M. M., Lubec, Me.
Foster Robert C., Bloomington, Ind.
Foster Stephen, Derby Line, Vt.
Foster Thomas L., Mauch Chunk, Pa.
Foster Wm. H., Salem, Mass.
Foster Wm. P., Burlington, Iowa.
Foulkrod John J., Philadelphia, Pa.
Fowler E. B., Peabody, Kan.
Fowlkes S. H., Marion, Ala.
Frackelton C. C., Petersburg, Ill.
Frame A. J., Waukesha, Wis.
France C. B., St. Joseph, Mo.
Francis Edward S., Pittsfield, Mass.
Francis W. W., Portland, Oregon.
Franklin L. M., Flushing, N. Y.
Fraser R. L., Georgetown, S. C.
Fraser J. D., Pittsburgh, Pa.
Frazer Thomas A., Russellville, Ky.
Frazer W. T., Sidney, Iowa.
Fredrick W. H., Upper Sandusky, O.
Freeborn W. P., Warren, R. I.
Freeman H. G., Green Bay, Wis.
French Austin B., Oneida, N. Y.
French Benjamin V., Lynn, Mass.
French H. R., Mt. Sterling, Ky.
French James H., Front Royal, Va.
Frenzel J. P., Indianapolis, Ind.
Frey R., Delavan, Ill.
Frick R. M., Milton, Pa.
Frierson Lucius, Columbia, Tenn.
Frissell A. S., New York City.
Fritsch F., Wapakoneta, O.
Froelich Otto, Fresno City, Cal.
Frost Chas. S., Wooster, O.
Frost James, Canajoharie, N. Y.
Frothingham Amos T., Boston, Mass.
Frothingham Henry K., Boston, Mass.
Fry I. D., Covington, Ky.
Fry L. C., Mobile, Ala.
Fullagar L., Dunkirk, N. Y.
Fuller B., Fayetteville, N. C.
Fuller E. W., Cohoes, N. Y.
Fuller George W., Chicago, Ill.
Fuller J. C., Winfield, Kan.
Fuller S. T., Jefferson, O.
Fuller T. B., New Bedford, Mass.
Fuller Walter, Rahway, N. J.
Fullerton C. D., Brockton, Mass.
Fulton Joseph, Anderson, Ind.

Digitized by Mic

Funkhouser George P., Plattsburgh, Mo.
Furber James K., Carlinville, Ill.
Furman F. H., Hornellsville, N. Y.
Futhey R. Agnew, Parkesburg, Pa.

Gadsden Thos., Savannah, Ga.
Gage Bidwell, Clinton, Iowa.
Gage F. H., Nora Springs, Iowa.
Gage L. J., Chicago, Ill.
Galbreath W. T., Ripley, O.
Gale A. H., New York City.
Gale B. F., Laconia, N. H.
Gale James E., Haverhill, Mass.
Gallagher Chas., Steubenville, O.
Galpin A. Jr., Appleton, Wis.
Galusha J. B., Monroe, Wis.
Gardiner John B., Mount Vernon, Ind.
Gardner C. H., Chagrin Falls, O.
Gardner DeWitt, Fulton, N. Y.
Gardner Wm. H., Hollidaysburg, Pa.
Garlick H. M., Youngstown, O.
Garlick William, Galveston, Texas.
Garlock J., Skaneateles, N. Y.
Garner H. C., Richmond, Mo.
Garrels G. W., St. Louis, Mo.
Garretson N. P., Burlington, Kan.
Garrett H. C., Burlington, Iowa.
Garrett H. G., Steubenville, O.
Garrett William, Burlington, Ia.
Garrettson G. W., Huntington, Pa.
Garthwaite W. W., Oakland, Cal.
Gary William L., Wheaton, Ill.
Gassaway L. G., Annapolis, Md.
Gates H. B., Litchfield, Minn.
Gates S. P., Bridgewater, Mass.
Gay Henry, West Winsted, Conn.
Gay Julius, Farmington, Conn.
Gay Willard, Troy, N. Y.
Gealy A. W., Bullion, Pa.
Gearheart B. R., Danville, Pa.
Gee Peter, Canfield, O.
Geesaman J. D., Shippensburg, Pa.
Gehr George R., Westminster, Md.
Geilfuss Albert B., Milwaukee, Wis.
George G. C., Warner, N. H.
George J. P., Boston, Mass.
George S. Jr., Pittsburgh, Pa.
George W. W. Jr., Meridian, Miss.
Georger Eugene A., Buffalo, N. Y.
Gerber Andrew, Mount Joy, Pa.
Gerwig G. C., Pittsburgh, Pa.
Gibbs David, Le Mars, Iowa.
Gibbs Edward N., Norwich, Conn.
Gibbs F. L., Kearney, Neb.
Gibbs James S., Chicago, Ill.
Gibbs W. George, Charleston, S. C.
Gibson Joseph L., Odessa, Del.
Gibson Rob., Somerset, Ky.
Gibson Wm. L., Flint, Mich.
Giesey J. V., York, Pa.
Giesler James L., Wilton, Ia.
Gifford F., Mendota, Ill.
Gifford F. H., Fall River, Mass.
Gifford Moses N., Provincetown, Mass.
Gifford P. A., Easton, Mass.
Gilbert A., New York City.
Gilbert Edward, Terre Haute, Ind.
Gilbert John S., Waco, Texas.
Gilbert J. S., Millersburg, Pa.
Gill George L., Quincy, Mass.
Gill William L., Baltimore, Md.
Gillespy P. M., Saugerties, N. Y.
Gillett Earl S., Fonda, N. Y.
Gillett S. P., Evansville, Ind.
Gillette Charles S., Hartford, Conn.
Gilley William, Marblehead, Mass.
Gillmore John S., Moline, Ill.

Gilman E. K., Winsted, Conn.
Gilman V. C., Nashua, N. H.
Gilmore George, Trenton, Mo.
Gilmore Jas. A., Plymouth, Ind.
Gilmore L. C., Aledo, Ill.
Gilmore Oaslow, Stoneham, Mass.
Gingrich H. C., Manheim, Pa.
Gish A., Covington, Ind.
Gish W. H., Slatington, Pa.
Gittings D., Liberty, Mo.
Givens Strawther, Abingdon, Ill.
Glazier S. B., Augusta, Me.
Gleason T. P., St. Louis, Mo.
Glenn Charles, Williamsport, Pa.
Glendining George W., Stamford, Conn.
Glenn J. L., Clarksville, Tenn.
Glenny H. W., San Francisco, Cal.
Glover S. A., Richmond, Va.
Godbe Anthony, Salt Lake City, Utah.
Goddard G. H., St. Louis, Mo.
Godfrey B. G., Philadelphia, Pa.
Godwin T. G., Fincastle, Va.
Goldsmith Edward, Memphis, Tenn.
Goldsmith I. P., Mount Holly, N. J.
Goldthwaite R., Montgomery, Ala.
Goodale John A., Utica, N. Y.
Goodell H. A., Whitinsville, Mass.
Goodfellow J., Portland, Ore.
Goodfellow John J., Gibson City, Ill.
Goodpaster J. B., Owingsville, Ky.
Goodrich W. L., Schenectady, N. Y.
Goodsell C. W., Garrettsville, Ohio.
Goodwin Charles E., Biddeford, Me.
Goodwin N. E., Columbus, Miss.
Goodwin O. M., Logansport, Ind.
Goodwin William B., Waterville, N. Y.
Goodyear George E., Hastings, Mich.
Gordon Charles F., Searsport, Me.
Gordon Edward A., Upper Sandusky, Ohio.
Gordon F. M., Pittsburgh, Pa.
Gordon F. W., Perth Amboy, N. J.
Gordon James A., Marshall, Mo.
Gordon James M., Boston, Mass.
Gordon James Y., Portsmouth, O.
Gordon Theo. P., Columbus, O.
Gorin J. R., Decatur, Ill.
Gormly George C., Bucyrus, O.
Goss Alfred J., Hudson, Wis.
Goss E. H., Melrose, Mass.
Goss John A., Pittsfield, N. H.
Gould Edward, Portland, Me.
Gould J. E., Delaware, O.
Gould J. N., Fairmont, W. Va.
Gould S. D., Dover, N. J.
Gould William E., Portland, Me.
Grady J. D. W., New York City.
Graefe Henry, Sandusky, O.
Graham Edwin P., Philadelphia, Pa.
Graham George S., Bethany, Mo.
Graham John M., Fitchburg, Mass.
Graham William L., Middletown, N. Y.
Graham W. T., Bridgeport, O.
Gramlich H. W., Kenton, O.
Grandy William, Brooklyn, N. Y.
Grannis C. K., Utica, N. Y.
Grant E. T., Newark, N. Y.
Grant L., Dansville, N. Y.
Grant R. P., Clayton, N. Y.
Graves Abner, Dow City, Iowa.
Graves George F., Bennington, Vt.
Graves Miles W., Hartford, Conn.
Graves William C., Warsaw, Ind.
Gray E. W., Alliance, O.
Gray Francis M., Niles, Mich.
Gray Julius A., Greensboro', N. C.
Grayson B. F. Sr., Luray, Va.
Green De La Muncy, Pa.
Green Grant, Frankfort, Ky.

Digitized by Microsoft®

Green Henry D., Troy, Ala.
Green J. H., Galion, O.
Green J. R., Woburn, Mass.
Green W. H. H., Jackson, Miss.
Greene E. S., Beloit, Wis.
Greene George B., Sodus, N. Y.
Greene J. L., Ida Grove, Iowa.
Greene R. E., Jordan, N. Y.
Greene S. D., Providence, R. I.
Greenebaum H. G., Pontiac, Ill.
Greenleaf A. W., Newburyport, Mass.
Greenleaf C. W., North Berwick, Me.
Greer G. H. T., Rocky Mount, Va.
Gregory O. H., Ithaca, N. Y.
Griffin A. J., Cohoes, N. Y.
Griffin C. S., Rome, N. Y.
Griffin Martin, Memphis, Tenn.
Griffin W. W., Santa Fe, New Mexico.
Griffing J. C., Memphis, Tenn.
Griffith G. W. E., Lawrence, Kan.
Griffith N. H., Groveland, Mass.
Griffith S. P., Bowling Green, Mo.
Griffith W. H., Carthage, Ill.
Griswold W. H., Delhi, N. Y.
Groesbeck Edward A., Albany, N. Y.
Gross Thomas Jr., East Haddam, Conn.
Groz H. H., Bloomsburg, Pa.
Grubb M. H., Liverpool, Pa.
Guernsey George A., Towanda, Pa.
Guest J. Wesley, Baltimore, Md.
Guibord A., Plattsburgh, N. Y.
Guild Calvin, Dedham, Mass.
Guion J. A., New Berne, N. C.
Guiteau Luther W., Freeport, Ill.
Gunby W. E., Chillicothe, Mo.
Gunster J. H., Scranton, Pa.
Gurley E. R., Bloomington, Ill.
Gurnee E. W., Sodus, N. Y.
Gutterson A. C., Owatonna, Minn.
Guy Isaac M., Whitehall, N. Y.
Guyer C., Tyrone, Pa.
Gwinner John F., Easton, Pa.

Hackett Wm. Jr., Easton, Pa.
Hadley A., Lawrence, Kan.
Hadley Nicholas T., Danville, Ind.
Hagenbuck B. J., Allentown, Pa.
Hagood J. N., La Grange, Mo.
Haines H. H., Rising Sun, Md.
Haines Nathan, Burlington, N. J.
Hale Calvin, Dover, N. H.
Hale L. F., Bradford, Vt.
Hale O. C., Keokuk, Iowa.
Hale William M., Martinez, Cal.
Haley Harrison, Dover, N. H.
Haley S. A., New Market, N. H.
Hall C., Burlington, Wis.
Hall John, Fort Ann, N. Y.
Hall John K., Boston, Mass.
Hall John N., Mankato, Minn.
Hall Joseph R., Hyannis, Mass.
Hall J. R., Middletown, Del.
Hall Russell L., New Canaan, Conn.
Hall S. B., North Bennington, Vt.
Hall Wm., Perth Amboy, N. J.
Hall William, Vevay, Ind.
Hallet N., Waverly, N. Y.
Hallett Frank D., Winsted, Conn.
Halliday R. P., Mount Gilead, O.
Hallock W. H., Bath, N. Y.
Halsey A., New York City.
Halsey M. W., Elizabeth, N. J.
Halsted H. S., Toledo, Ohio.
Ham Benj. W., Providence, R. I.
Ham Christopher D., Mt. Vernon, Ill.
Ham T., Lake Village, N. H.
Hamilton Charles A., Worcester, Mass.
Hamilton Ed. R., Sacramento, Cal.
Hamilton George, Dexter, Me.
Hamilton H. C., Girard, Ill.
Hamilton James P., Worcester, Mass.
Hamilton John A., Gallipolis, Ohio.
Hamilton R., New York City.
Hammatt C. H., Bangor, Me.
Hammett Charles H., Huntsville, Mo.
Hammond C. L. S., Clinton, Mass.
Hammond Harry A., Wyoming, Ill.
Hammond Herbert, Tipton, Iowa.
Hammond L. W., Worcester, Mass.
Hammond T. A., Steubenville, Ohio.
Hamner L. J., Miami, Mo.
Hampson R. V., Salem, Ohio.
Hampton M. D., Fayetteville, Tenn.
Hance John, New Philadelphia, Ohio.
Hand H. C., Honesdale, Pa.
Hand Theo. F., Oneida, N. Y.
Hane J. J., Marion, Ohio.
Hanford H., Scranton, Pa.
Hangary E. C., New Albany, Ind.
Hanks L. S., Madison, Wis.
Hann P. H., Washington, N. J.
Hanna John R., Denver, Col.
Hannen Charles R., Quincy, Mich.
Hanners J. H., Minneapolis, Kan.
Hanson N. L., Perrysburg, O.
Happer F. A., Irwin Station, Pa.
Harberger J. S., New York City.
Hard Curtis V., Wooster, Ohio.
Harding A., Athol, Mass.
Harding F. E., Monmouth, Ill.
Harding Henry C., Hingham, Mass.
Harding Noah, Paris, Tenn.
Hardwick F. T., Dalton, Ga.
Hardy C. J., Columbus, Ohio.
Hardy M. H., Greenville, N. H.
Harger C. W., Wausau, Wis.
Hargis B. F., Belton, Mo.
Haring C. C. Jr., Quakertown, Pa.
Harkinson R., Dixon, Cal.
Harmon Clarence G., Corry, Pa.
Harner Henry C., Lancaster, Pa.
Harrington Charles F., Port Huron, Mich.
Harrington C. O., Vinton, Iowa.
Harrington Francis, Boston, Mass.
Harrington Geo. C., Watseka, Ill.
Harrington W. P., Colusa, Cal.
Harris E., Mineral Point, Wis.
Harris Frederick H., Springfield, Mass.
Harris G. W., Boston, Mass.
Harris H. H., Champaign, Ill.
Harris H. H., Chicopee, Mass.
Harris Israel, Belvidere, N. J.
Harris John L., Chester, S. C.
Harris J. P., Bellefonte, Pa.
Harrison B. F., Shepherdstown, W. Va.
Harrison Charles J., Somerset, Pa.
Hart E. K., Albion, N. Y.
Hart H. V. C., Adrian, Mich.
Hart John P., Portsmouth, N. H.
Hart Roswell, Rochester, N. Y.
Hartman L. R., Fort Wayne, Ind.
Hartmann A., San Francisco, Cal.
Hasbrouck J. M., New Paltz, N. Y.
Hascall Milo S., Goshen, Ind.
Haskell B. B., Waldoboro, Me.
Haskell H. M., Pleasantville, Pa.
Haslam T. B., Osage City, Kansas.
Haslet P., Constantine, Mich.
Hastings H. F., Bodie, Cal.
Hatch George K., Pembroke, Me.
Hatch Isaac A., Griggsville, Ill.
Hatch Milo, Savannah, Ga.
Hatch Oscar C., Littleton, N. H.
Hathaway A. T., Fairplay, Col.

Digitized by Microsoft

Hathaway Charles G., Randolph, Mass.
Hathaway E. E., Fall River, Mass.
Havens W. S., Sag Harbor, N. Y.
Hawes A. E., Tipton, Mo.
Hawes William, New York City.
Hawk G. W., Parsons, Kansas.
Hawkins Charles A., Tolland, Conn.
Hawkins George, Malone, N. Y.
Hawkins P. O., Pascoag, R. I.
Hawks A. K., Shelburne Falls, Mass.
Hawley J. A., Dixon, Ill.
Hawley J. W., Media, Pa.
Hayes F. W., Detroit, Mich.
Hayes George H., Eastport, Me.
Hayes J. A. Jr., Memphis, Tenn.
Haymond Luther, Clarksburg, W. Va.
Haymond Thomas W., Kinmundy, Ill.
Hayner John E., Alton, Ill.
Hays A. B., New York City.
Hays J. N., Utica, N. Y.
Hays J. H., Centerville, Iowa.
Hays O. L., Galion, O.
Hayward C., Connesnt, O.
Hayward Edward S., Boston, Mass.
Hazard T. R., Sedgwick City, Kan.
Hazeltine A. J., Warren, Pa.
Hazen William E., St. Johnsbury, Vt.
Head Jos. C., Latrobe, Pa.
Headden John Jr., Jersey City, N. J.
Heald C. T., Canton, Ill.
Heard W. A., Sandwich, N. H.
Hearn W. R. O., Black River Falls, Wis.
Heaton Clarence D., New York City.
Heaton D., Greenfield, Iowa.
Heaton F. D., Virden, Ill.
Hebard N., Amenia, N. Y.
Hecker A. W., Corry, Pa.
Hedden James A., Newark, N. J
Hedges Henry N. Jr., Circleville, O.
Heermans Francis, Kingwood, W. Va.
Heffleman Dorr, Rockerville, Dak.
Heflin John W., Flemingsburg, Ky.
Hefling L., Mercer, Pa.
Heisler W. H., Philadelphia, Pa.
Helfrich George H., Ashland, Pa.
Helfrich W. V., Corinne, Utah.
Helm M. A., Athens, Tenn.
Hemenway C. F., Moline, Ill.
Henchman N. H., Boston, Mass.
Henderson Charles G., Columbus, Ohio.
Henderson C. H., Salem, Mass.
Henderson Charles M., Weedsport, N. Y.
Henderson H. L., Mason, Mich.
Henderson James, Wellsville, Ohio.
Henderson J. B., Brookville, Pa.
Henderson R. M., Marysville, Ohio.
Henderson William F., Georgetown, Ill.
Henry K. S., Rockville, Conn.
Henry Frank C., Pittsburgh, Pa.
Henry James H., Gosport, Ind.
Henry Yale, Jefferson, Wis.
Hensel George W. Jr., Strasburg, Pa.
Hensley A. T., Dallas, Tex.
Herbert H. M., La Grange, Ind.
Herbig H. C., Coshocton, Ohio.
Herbst E. A., Abilene, Kan.
Hering J. W., Westminster, Md.
Heritage L. T., Emporia, Kansas.
Herron S. D. Jr., Pittsburgh, Pa.
Hersey George E., Gilroy, Cal.
Hersey L. W., Waukon, Ia.
Hershey Ephraim, Columbia, Pa.
Hertsche J. H., Hamburg, Ia.
Hervey E. W., New Bedford, Mass.
Hess L. R., Centreville, Mich.
Hetherington W. W., Atchison, Kansas.
Hewitt Henry Jr., Menasha, Wis.
Hewlett H. H., Stockton, Cal.
Heywood G., Concord, Mass.
Hiett R. J., Boone, Ia.
Hicks Daniel D., Pittsfield, Ill.
Hicks R. S., Stafford Springs, Conn.
Hieronymus R. R., Pekin, Ill.
Higbee C. H., Fort Worth, Texas.
Hight Benj. F., Macon, Ill.
Highbotham H. G., Clay Centre, Kansas.
Hildreth Charles P., Suncook, N. H.
Hildreth S. P., Wheeling, W. Va.
Hiler T. G., Boston, Mass.
Hill A. W., Washington, Ga.
Hill Chas. S., New Brunswick, N. J.
Hill Edwin R., Colon, Mich.
Hill Emmet F., Spirit Lake, Ia.
Hill Frederick, Catskill, New York.
Hill Geo. B., Carson City, Nev.
Hill Geo. S., Martinsburg, W. Va.
Hill H. B., Catskill, N. Y.
Hill John, Leechburg, Pa.
Hill J. C., Elyria, Ohio.
Hill L. D., Decatur, Mich.
Hill Samuel B., Carthage, Ind.
Hill T. Wilton, Jamesburg, N. J.
Hill William, Neodesha, Kansas.
Hill William A., Memphis, Tenn.
Hill William D., Bath, Me.
Hill William E., Keytesville, Mo.
Hill William M., Richmond, Va.
Hills George F., Hartford, Conn.
Hills L. S., Salt Lake City, Utah.
Hillyer Appleton R., Hartford, Conn.
Hinckley C. R., Walnut, Iowa.
Hincks Edgar, New Orleans, La.
Hincock Chas. E., Ann Arbor, Mich.
Hitchcock P. C., Fort Edward, N. Y.
Hoard Joseph S., Red Wing, Minn.
Hobart C. H., Braintree, Mass.
Hoblit A. B., Bloomington, Ill.
Hoblit Frank, Atlanta, Ill.
Hobson J. L., Haverhill, Mass.
Hockaday Irvine O., Columbia, Mo.
Hodges W. H. H., Portsmouth, Va.
Hodgkins N. M., Macon, Ga.
Hoerr John, Pittsburgh, Pa.
Hoffer J. C., Carlisle, Pa.
Hoffman Herman, San Jose, Cal.
Hoffman John H., Morgantown, W. Va.
Hoffman William, Mount Sterling, Ky.
Hogg E. J., Somerton, O.
Holden A. M., Honeoye Falls, N. Y.
Holden David L., Jersey City, N. J.
Holden D. L., New York City.
Holden F. P., Bethel, Vt.
Holderman E. R., Emporia, Kan.
Holdsworth H. N., Elizabethtown, Ky.
Holland C. A. S., Portland, Me.
Holland J. R., Charlotte, N. C.
Holland L., Macomb, Ill.
Holland W. W., Wheatland, Cal.
Holliday R. B., Winchester, Va.
Hollister Harvey J., Grand Rapids, Mich.
Hollister H. L., Sioux Falls, Dak.
Holly A. A., Stamford, Conn.
Holmes C. J., Fall River, Mass.
Holmes E. G., Detroit, Minn.
Holmes James M., New Lexington, O.
Holmes William, Lyons, Iowa.
Holt A. H., Grundy Center, Ia.
Holt William C., Bangor, Me.
Holway B. F., Le Mars, Iowa.
Honour T. A., Charleston, S. C.
Hood Gilbert E., Lawrence, Mass.
Hooff Charles R., Alexandria, Va.
Hooker Henry, Westfield, Mass.
Hoover Edward, New Brighton, Pa.

Digitized by Microsoft ®

Hoover Dent, Nicholasville, Ky.
Hopewell John B., Flemington, N. J.
Hopkins C. T., Newport, R. I.
Hopkins John, Saugerties, N. Y.
Hopkins R. C., Port Deposit, Md.
Horn M. H., Catasauqua, Pa.
Horr R. A., Wellington, Ohio.
Horst Geo. H., Myerstown, Pa.
Hospes Richard, St. Louis, Mo.
Hostetter A. F., Minerva, Ohio.
Hotchkiss L. S., New Haven, Conn.
Hough C. S., Essex, Conn.
Hough H. H., Dover, N. H.
Houghton J. C., Jr., Montpelier, Vt.
House Sam, Knoxville, Tenn.
Houston A. D., New Straitsville, Ohio.
Hovey James S., Lowell, Mass.
How D. L., Jordan, Minn.
How D. L., Shakopee, Minn.
How S. D., Marshall, Minn.
Howard A., Stafford Springs, Conn.
Howard Albert C., Providence, R. I.
Howard H. S., Oskaloosa, Iowa.
Howbert Irving, Colorado Springs, Col.
Howe A., Fulton, N. Y.
Howe Alden A., Worcester, Mass.
Howe James B., Lima, Ind.
Howell A., Clarksville, Tenn.
Howell John C., Newton, N. J.
Howell R. P., Goldsboro, N. C.
Howell Samuel, Charlestown, W. Va.
Howell Wm. E., Bath, N. Y.
Howland P. C., New Bedford, Mass.
Hoyt Albert, Antwerp, N. Y.
Hoyt Douglass, East Saginaw, Mich.
Hoyt E. Jr., Grand Rapids, Mich.
Hoyt F. A., Brewsters, N. Y.
Hoyt Wm. C., Stamford, Conn.
Hubbard Albert, North Scituate, R. I.
Hubbard A. F., Ashtabula, O.
Hubbard B. T. O., Monmouth, Ill.
Hubbard C. A., Lake City, Minn.
Hubbard Murray, Cohoes, N. Y.
Hubbard R. M., Hillsdale, Mich.
Hubbard W. W., Delphi, Ind.
Hubbell Chas., San Diego, Cal.
Huber Ivanhoe S., Shamokin, Pa.
Hudson Isaac, Fredonia, Kansas.
Hudson James A., Lincoln, Ill.
Hudson J. H., New York City.
Hudson M. G., Mobile, Ala.
Hudson T. H., East Cambridge, Mass.
Huebener M. T., Litiz, Pa.
Huff George F., Greensburg, Pa.
Huff Vincent C., Wytheville, Va.
Huff W. A., Elk City, Pa.
Huggard T. L., Philadelphia, Pa.
Huggins F. J., Stockton, Cal.
Hughes Benj. I., Rome, Ga.
Huguet A. H., Baton Rouge, La.
Hulbert John W., Elyria, O.
Hull C. T., Athens, Pa.
Hull Charles W., Prophetstown, Ill.
Hull George C., St. Joseph, Mo.
Hull John F., Poughkeepsie, N. Y.
Hull L. W., Bucyrus, O.
Hull T. H., Lenox, Iowa.
Hulse George T., St. Louis, Mo.
Hume W. G., Louisville, Ky.
Hume W. P., Clarksville, Tenn.
Humes Hamilton B., Jersey Shore, Pa.
Humes John F., Tarentum, Pa.
Humphreys William D., Tarrytown, N. Y.
Hungerford E. C., Chester, Conn.
Hungerford G. W., Stevens' Point, Wis.
Hunn H. H., Pine Bluff, Ark.
Hunnings M., Pittsburgh, Pa.

Hunt H. A., Providence, R. I.
Hunt James H., Massillon, O.
Hunt W. H., Newark, N. Y.
Hunter A. V., Colorado Springs, Col.
Hunter J. Theo. F., Phœnixville, Pa.
Hunter J. W., Brooklyn, N. Y.
Huntington H. F., Rochester, N. Y.
Hunton Fred W., Gardiner, Me.
Huntoon John, Boise City, Idaho.
Huntoon W. M., Eureka, Cal.
Huntzinger H. H., Pottsville, Pa.
Hurd L. D., Holley, N. Y.
Hurlbut Walter, Rochester, Minn.
Hurt William S., New Sharon, Iowa.
Hurter Henry, Louisville, Ky.
Hurty B. F., Arcade, N. Y.
Huseman H., Cincinnati, O.
Hussey J. B., Amboy, Ill.
Huske William, Fayetteville, N. C.
Husted H., Liberty, Ind.
Huston J. N., Connersville, Ind.
Hutchinson C. C., Lowell, Mass.
Hutchinson H. E., Brooklyn, N. Y.
Hutchinson John, Wilson, N. C.
Huthsteiner Gustav, Tell City, Ind.
Hutter Wm. H., Easton, Pa.
Hyatt Charles E., New York City.
Hyde Charles E., Salina, Kansas.
Hyde C. N., Rockford, Mich.
Hyde Edward, Cambridge, Mass.
Hyde G. C., Titusville, Pa.
Hyde George H., Leavenworth, Kansas.
Hyde Lewis A., Norwich, Conn.
Hyde Wm. S., Ware, Mass.
Hyslop W., Cairo, Ill.

Iglehart Frank T., St. Louis, Mo.
Ingalls Charles H., North Adams, Mass.
Ingalls John J., Zanesville, O.
Ingalls Rufus F., Gorham, N. H.
Ingersoll R. H., Biddeford, Me.
Innes W. H., Victoria, Tex.
Iredell Cadwallader J., Columbia, S. C.
Iredell Charles T., Bristol, Pa.
Irvine S., Coshocton, O.
Irwin J. H., Newport, Pa.
Irwin Jas. A., Philadelphia, Pa.
Irwin Oliver M., San Rafael, Cal.
Irwin T. V., Mifflintown, Pa.
Israel S. H., Mount Vernon, O.
Ittel Adam, Sedalia, Mo.
Ives E. H., Wallingford, Conn.
Ives G. A., Chicago, Ill.
Ives Henry, New Milford, Conn.
Ives Hoadley B., New Haven, Conn.
Ivey J. W., Lynchburg, Va.

Jack R. E., San Luis Obispo, Cal.
Jack S. W., Richmond, Me.
Jackson A. J., Morrison, Ill.
Jackson C. E., Providence, R. I.
Jackson Charles E., Middletown, Conn.
Jackson Geo. W., Waco, Tex.
Jackson James, Paterson, N. J.
Jackson John, Cambridge City, Ind.
Jackson John A., Youngsville, Pa.
Jackson Richard C., Knoxville, Tenn.
Jackson S. M., Apollo, Pa.
Jackson W. R. P., Monroe City, Mo.
Jackson W. S., Colorado Springs, Col.
Jacobs John N., East Greenville, Pa.
Jacobs Lewis, San Bernardino, Cal.
Jacobs Lionel M., Tucson, Ari.
Jacobs W. H., Milwaukee, Wis.
Jacobs Ward W., Hartford, Conn.
Jacoby D. W., Shelbyville, Ill.

Digitized by Microsoft

Jaeger Edmund, Keokuk, Iowa.
Jaffray Robert, New York City.
James Charles A., Washington, D. C.
James D. C., Morganfield, Ky.
James Frank E., Boston, Mass.
James J. W., De Graff, O.
Jameson Alex. C., Indianapolis, Ind.
Jamison A. P., Waseca, Minn.
Jamison F., Columbus, O.
Jamison John, Oelwein, Iowa.
Jaqua J. R., Portland, Ind.
Jaques Addison B., Haverhill, Mass.
Jaquith W. H., Lawrence, Mass.
Jay C. A., Kokomo, Ind.
Jayne S. C., Berwick, Pa.
Jefferies D. P., Springfield, O.
Jefferis Wm. W., West Chester, Pa.
Jefferson A. E., Hudson, Wis.
Jeffrey J. A., Columbus, O.
Jenkins B., Chittenango, N. Y.
Jenkins C. H., Martin's Ferry, O.
Jenkins Chas. S., Lansdale, Pa.
Jenkins J. G., Brooklyn, N. Y.
Jenkins Wm. A., Richmond, Va.
Jenks E. J., Hopkinton, Mass.
Jennings Howard, Moberly, Mo.
Jess Stoddard, Waupun, Wis.
Jettinger Oscar, Delphos, O.
Jewell C. W., Topeka, Kan.
Jewell R. H., Hubbard, O.
Jillson O. A., Providence, R. I.
John R. J., Galveston, Tex.
Johnes J. H., Hightstown, N. J.
Johns G. W., Fairfield, Ill.
Johnson A. F., Clinton, N. C.
Johnson B. S., Haydenville, Mass.
Johnson Charles A., Niles, Mich.
Johnson Crosby, Hamilton, Mo.
Johnson E. T., Glen's Falls, N. Y.
Johnson Geo. W., Bath, Me.
Johnson H. C., Woodstock, Vt.
Johnson John, Woburn, Mass.
Johnson J. A., Pleasantville, Pa.
Johnson J. T., Chester, N. Y.
Johnson Joseph C., Providence, R. I.
Johnson L. L., New Paris, Ind.
Johnson N. R., Milford, Mass.
Johnson R. B., Holyoke, Mass.
Johnson R. H., Marion, O.
Johnson S., Newton, Ill.
Johnson S. A., Boonville, N. Y.
Johnson Thos. M., Quaker City, O.
Johnson Treby, Gardiner, Me.
Johnson W. C., Portland, Ind.
Johnson W. S., Salinas City, Cal.
Johnson Wm. T., Augusta, Me.
Johnston A. H., Union, West Va.
Johnston George, New Orleans, La.
Johnston James R., Karns City, Pa.
Johnstone Edward, Keokuk, Ia.
Jones C. C., Sherman, Tex.
Jones Charles F., Henry, Ill.
Jones C. S., Marcellus, Mich.
Jones Edgar, Nashville, Tenn.
Jones E. T., Brooklyn, N. Y.
Jones George E., Litchfield, Conn.
Jones George L., Waverly, O.
Jones James B., Covington, Ky.
Jones J. E., Rantoul, Ill.
Jones John J., Wheeling, W. Va.
Jones John K., Centreville, Ind.
Jones Lathan W., Wilkes Barre, Pa.
Jones O. Perry, Philipsburg, Pa.
Jones Samuel, Williamsport, Pa.
Jones Winfield S., San Francisco, Cal.
Jordan C. N., New York City.
Jordan Frank H., Thomaston, Me.
Jordan G. Gunby, Columbus, Ga.
Jordan Henry, Mount Pleasant, Pa.
Jordan John B., Auburn, Me.
Judson E. L., Albany, N. Y.
Just Joseph E., Muir, Mich.
Just Wm. J., Greenville, Mich.

Kaercher F. B., Pottsville, Pa.
Kagey David F., Newmarket, Va.
Kales M. W., Prescott, Ari.
Kammerer L. G., St. Louis, Mo.
Kanouse Edward, Newark, N. J.
Kanter H. L., Detroit, Mich.
Karch Joseph, Lebanon, Pa.
Karst Emile, St. Louis, Mo.
Karste Fr., Sheboygan, Wis.
Kaucher John R., Reading, Pa.
Kauzler Joseph, Hagerstown, Md.
Keating William P., St. Louis, Mo.
Keck I. A., Sigourney, Iowa.
Keeler John H., Yonkers, N. Y.
Keim L. S., Meyersdale, Pa.
Keith L. L., Machias, Me.
Keith W. M., Whitehall, N. Y.
Keller Adam, Carlisle, Pa.
Keller Peter A., Philadelphia, Pa.
Kelley David D., South Yarmouth, Mass.
Kellogg A. C., Elizabeth, N. J.
Kellogg H. L., Kewanee, Ill.
Kelly A. B., Tionesta, Pa.
Kelly James Y., Georgetown, Ky.
Kelly John G., Braddocks, Pa.
Kelsey J. R., Versailles, Mo.
Kemp Thomas, Wellfleet, Mass.
Kempf R., Chelsea, Mich.
Kendrick E. A., Lebanon, N. H.
Kennan John M., Medina, N. Y.
Kennedy Francis W., Philadelphia, Pa.
Kennedy J. P., Liberty, Ind.
Kennedy W. H., Lexington, Ill.
Kennett Ferd., Missoula, Mont.
Kenney A. W., Royalton, Vt.
Kent Henry O., Lancaster, N. H.
Kenyon John S., New York City.
Kercheval R. T., Rockport, Ind.
Kerr J. H., Clintonville, Pa.
Kerr M. H., Hobart, N. Y.
Kershaw J. F., Joplin City, Mo.
Kersten Henry, Chilton, Wis.
Keshner Edward P., Carlyle, Ill.
Ketcham A. J., Dover Plains, N. Y.
Keyes J. F., Ashland, N. H.
Keyes M. L., Oneonta, N. Y.
Kleruff G. W., Montezuma, Iowa.
Kilbon John L., Lee, Mass.
Kilborn W. E., Sidney, O.
Kilbourn J. B., Middletown, Conn.
Kilgour John, Cincinnati, O.
Kimball C. A., South Bend, Ind.
Kimball D. A., Stockbridge, Mass.
Kimball E. P., Portsmouth, N. H.
Kimball John, Concord, N. H.
Kimball John F., Andover, Mass.
Kimball John H., Bath, Me.
Kimball O. H., Sunbury, O.
Kimball S. D., Canton, N. Y.
Kimball S. H., Galveston, Tex.
Kimmey Charles, New Castle, Del.
King Edward, Taunton, Mass.
King N. C., Havana, Ill.
King Otho S., Mason City, Ill.
King Richard, New York City.
King Rufus H., Catskill, N. Y.
Kingman H. M., Dubuque, Iowa.
Kingsbury C. H., Cassopolis, Mich.
Kingsbury E. J., Waterbury, Conn.

Digitized by Microsoft®

Kingsbury Lewis H., Dedham, Mass.
Kingsland E. W., Jersey City, N. J.
Kinkead James H., Reno, Nev.
Kinnaird Wm. H., Lancaster, Ky.
Kinnaird William R., McGregor, Iowa.
Kinne Silas, Penn Yan, N. Y.
Kinney John J., Angola, Ind.
Kinsey D. W., New Castle, Ind.
Kintzing G., Lock Haven, Pa.
Kinyon C. J., Owatonna, Minn.
Kircher C. E., St. Louis, Mo.
Kirk F. de V., Baltimore, Md.
Kitchen Theo., Philadelphia, Pa.
Kite John H., Rockville, Conn.
Kittredge C. B., Dover, Me.
Klein G. M., Vicksburg, Miss.
Kline Adam W., Amsterdam, N. Y.
Kline C. R., Ridgway, Pa.
Kluegel E. A., Virginia City, Nev.
Knapp Charles J., Deposit, N. Y.
Knapp G. A., Fond du Lac, Wis.
Knapp John H., South Norwalk, Conn.
Kneeland F. G., St. Louis, Mich.
Knickerbocker W. H., Elkhart, Ind.
Knight A. D., Hallowell, Me.
Knight Edwin, Providence, R. I.
Knight E. W., Helena, Mont.
Knight John H., Farmville, Va.
Knight J. W., Ann Arbor, Mich.
Knight William, Providence, R. I.
Knorpp John C., Pleasant Hill, Mo.
Knowles Edwin, Sabetha, Kan.
Knowles S. M., East Greenwich, R. I.
Knowlton A. B., Byron, Ill.
Knowlton G. W., Lowell, Mass.
Knowlton Henry C., Joliet, Ill.
Knowlton H. W., Pecatonica, Ill.
Knox A. C., Connellsville, Pa.
Knox T. J., Charleston, Tenn.
Koch Theodore, St. Louis, Mo.
Koetting John B., Milwaukee, Wis.
Kohl F., Centralia, Ill.
Kramer Edward R., Allegheny, Pa.
Kraner S., Kenton, O.
Krapfel J. W., Waterloo, Iowa.
Krauss J. L., Brooklyn, N. Y.
Krebs Daniel L., Pottsville, Pa.
Kretz John M., Quincy, Ill.
Kremer John K., Lewisburg, Pa.
Kremer T. J., Millerstown, Pa.
Kretschmar M., Greenville, Miss.
Kroeber F. W., Idaho City, Idaho.
Krughoff Louis, Nashville, Ill.
Kuck Geo. W., Centre Point, Iowa.

Lacey Edward S., Charlotte, Mich.
Ladd Seneca A., Meredith, N. H.
Lahman V. M., Wiota, Ia.
Laird J. A., Jesup, Iowa.
Laird Joseph T., Freehold, N. J.
Laird Wm. Jr., Georgetown, D. C.
Lamb Gibson, Wheeling, W. Va.
Lamb Peter, Philadelphia, Pa.
Lamb Robert, Bellefontaine, O.
Lamb W. H., Tuscola, Ill.
Lambert L., Adel, Iowa.
Lambert Wm. H., Alexandria, Va.
Lamberton C. H., Winona, Minn.
Lamberton S. H., Oil City, Pa.
Lamprecht J. L., Cardington, O.
Lamprecht Wm. H., Cleveland, O.
Lancaster J. T., Alexander City, Ala.
Landes J. C., Souderton, Pa.
Landes Joseph P., Osceola, Mo.
Landolt Wm. H., Port Washington, Wis.
Landry N., New Orleans, La.

Lane A., New York City.
Lane Charles L., Boston, Mass.
Lane D. W., Manchester, N. H.
Lane Geo. R., Exeter, N. H.
Lane J. C., Limerick, Me.
Lane Otis, Ware, Mass.
Lane S. M., Southbridge, Mass.
Langan O. S., Bluffton, O.
Langdon Clarence, Piqua, O.
Langley C. H., Norfolk, Va.
Langworthy C., York, Neb.
Langworthy Geo. N., Ashaway, R. I.
Langworthy I. M., Seward, Neb.
Lanphear A. H., Atchison, Kan.
Lansdowne J. M., Greenville, O.
Lantz William T., Waynesburg, Pa.
Lapham Geo. H., Penn Yan, N. Y.
Lapham W. G., Northville, Mich.
Larable Samuel K., Deer Lodge, Mont.
Latchford John B., Covington, O.
Latham Henry, Indianapolis, Ind.
Latham Thomas J., New Berne, N. C.
Lathrop J. B., Oswego, N. Y.
Latimer J. A., Brooklyn, N. Y.
Latourette H. B., Fenton, Mich.
Laurens Wm. H., Matteawan, N. Y.
Laurent Joseph, Pittsburgh, Pa.
Laval John, Evansville, Ind.
Law W. J., Bloomfield, Iowa.
Lawrence C. R., Boston, Mass.
Lawrence Daniel W., Medford, Mass.
Lawrence Henry, Grinnell, Ia.
Lawrence W. A., Cambridge, O.
Lawson James S., Williamsport, Pa.
Lawton L. F., Olean, N. Y.
Leach George C., Boston, Mass.
Leach T. J., Syracuse, N. Y.
Leach Wm. B., Chillicothe, Mo.
Leak J. A. Jr., Wadesboro, N. C.
Learned Edward H., Norwich, Conn.
Learned J. C., New London, Conn.
Learned John R., Auburn, Me.
Learned L. C., New London, Conn.
Lee Cyrus P., Buffalo, N. Y.
Lee H. M., Dowagiac, Mich.
Lee George W., New Berlin, Ill.
Lee Henry S., Springfield, Mass.
Lee J. Clay, Owingsville, Ky.
Lee John J., Ballston Spa., N. Y.
Lee J. L., Belton, Tex.
Lee P. J., Dubuque, Ia.
Lee R. Porter, Buffalo, N. Y.
Leech James A., Louisville, Ky.
Le Fevre James A., Littlestown, Pa.
Legro S. H., Lancaster, N. H.
Leigh Bennet V., Clinton, N. J.
Leisse Aug., St. Louis, Mo.
Leister James, Bellefontaine, O.
Leland H. G., Springville, N. Y.
Lemert R., Dresden, O.
Lemly W. A., Winston, N. C.
Leonard Geo. B., Syracuse, N. Y.
Leonard Geo. S., Syracuse, N. Y.
Lepper C. W., Cleveland, O.
Leser F., St. Louis, Mo.
Leslie George, Wells River, Vt.
Leslie N. V., Memphis, Mo.
Letcher W. R., Richmond, Ky.
Lette Geo., San Francisco, Cal.
Levenseler John C., Thomaston, Me.
Levering Aaron R., Hannibal, Mo.
Levi C. G., Victoria, Tex.
Levings J. W., Washington, Ind.
Lewis A. F., Syracuse, N. Y.
Lewis Charles C., Charleston, W. Va.
Lewis Clay E., York, Pa.
Lewis D., Ilion, N. Y.

Digitized by Microsoft

Lewis D. H., Vergennes, Vt.
Lewis E. A., Sabina, O.
Lewis E. B., Montezuma, Ga.
Lewis F. R., Muscatine, Iowa.
Lewis Fred. W., Newport, N. H.
Lewis G. A., Philadelphia, Pa.
Lewis John A., Philadelphia, Pa.
Lewis John H., Warsaw, Ind.
Lewis J. M., New York City.
Lewis R. G., Hawkinsville, Ga.
Lewis Urban J., Kenosha, Wis.
Lewis Weston, Gardiner, Me.
Lewis Willard C., Jackson, Mich.
Lewis W. C., Johnstown, Pa.
L'Hullier G. D., Stapleton, N. Y.
Lieby William, Lewiston, Me.
Liegbner J. M., Prospect, Pa.
Ligon Greenwood, Okolona, Miss.
Lilienthal F. N., San Francisco, Cal.
Lilley Lucius, Tecumseh, Mich.
Lilliendahl F. T., Hoboken, N. J.
Lincoln A. L., Santa Barbara, Cal.
Lincoln J. W., Mifflinburg, Pa.
Lincoln W. A., Palmer, Mass.
Lindenberger J. H., Louisville, Ky.
Lindly E. D., Oskaloosa, Iowa.
Lindly William A., Oskaloosa, Iowa.
Lindsey Geo. W., Newark, Del.
Linen J. A., Scranton, Pa.
Linton G. A., Philadelphia, Pa.
Lippincott D. C., Elizabeth City, N. C.
Lippitt Costello, Norwich, Conn.
Lippitt Joseph, Putnam, Conn.
Litchfield G. A., Keene, N. H.
Littchgl C., Charleston, S. C.
Littig J. M., Baltimore, Md.
Little Wm., Pittsburgh, Pa.
Little Wm. H., Galesburg, Ill.
Littlefield C., Kennebunk, Me.
Littlefield C. B., Knob Noster, Mo.
Littlehale James, Stockton, Cal.
Littlewood Geo. H., Farmington, Ill.
Lloyd John, Altoona, Pa.
Lloyd Samuel, New Haven, Conn.
Lloyd Wm. H., Brighton, Iowa.
Lloyd W. M. Jr., Altoona, Pa.
Lockwood C. N., Troy, N. Y.
Lockwood J. W., Richmond, Va.
Loehr John M., Middletown, O.
Logan A. W., Parnassus, Pa.
Logan J. N., Dilleburg, Pa.
Lomax S. W., Fort Worth, Tex.
Lombard Isaac G., Chicago, Ill.
Lombard James L., Creston, Ia.
Lombard J. W. P., Marinette, Wis.
Long Andrew, Pittsburgh, Pa.
Long J. R., Mount Joy, Pa.
Long S. C., Russellville, Ky.
Longyear D., Lansing, Mich.
Loofbourrow J. G., Mount Sterling, O.
Loomis C. E., Attica, N. Y.
Loomis Edward, Oneida, N. Y.
Loomis Heman, Adrian, Mich.
Loose J. S., Bridgewater, Va.
Loper H. G., Charleston, S. C.
Lord H. B., Ithaca, N. Y.
Loser Lipman, Nashua, Ia.
Loud John J., Weymouth, Mass.
Loughead George P., Philadelphia, Pa.
Lovell G. L., Monticello, Ia.
Lovett C. E., Bloomfield, Ia.
Low William A., Tom's River, N. J.
Lowe H. E., Chicago, Ill.
Luffman Olin S., Schenectady, N. Y.
Luling C., Manitowoc, Wis.
Lull A. A., Pontiac, Mich.
Lull E. A., Dubuque, Ia.

Lunt P. B., Newburyport, Mass.
Luria A., New Orleans, La.
Luten George M., Lincoln Center, Kan.
Luther Martin L., Cresco, Ia.
Lutz H. M., Philadelphia, Pa.
Lynch J. M., Lawler, Iowa.
Lynch W. P., Delhi, N. Y.
Lyne Leonard H., Henderson, Ky.
Lyons J. B., Cadiz, O.
Lyons Richard, Cadiz, O.

Mack J. J., Visalia, Cal.
Mackall J. W., Lakeport, Cal.
Mackey Jeremy, Stroudsburg, Pa.
Macrum N. G., East Liverpool, O.
Macrum W. C., Pittsburgh, Pa.
Macy Chas. C., Hudson, N. Y.
Macy George H., Sodus Point, N. Y.
Madeira John D., Chillicothe, O.
Madison James H., Buffalo, N. Y.
Magann C. C., Grayson, Ky.
Magill J. R., Freeport, Pa.
Magruder S. A., Port Clinton, O.
Maguire S., White Haven, Pa.
Mahon Wm. N., New Albany, Ind.
Maish George H., Des Moines, Iowa.
Malcolm D. W., Rolla, Mo.
Malott T. H., Bedford, Ind.
Maltby L., Northampton, Mass.
Manier James W., Binghamton, N. Y.
Manly R. F., Mobile, Ala.
Mann S. S., Elgin, Ill.
Manny John T., Winchester, Mass.
Mansfield George C., Sharon, Wis.
Mansfield John W., New Haven, Conn.
Mansur W. H., Salisbury, Mo.
Mapel T. J., Columbus Grove, O.
Marcy B. W., Summit Hill, Pa.
Margarum T. F., Deckertown, N. J.
Markell Thomas M., Frederick, Md.
Marmaduke J. M., Mexico, Mo.
Marsden B. A., Norfolk, Va.
Marsh Charles, Springfield, Mass.
Marsh Crowell, Princeton, N. J.
Marsh Dan'l J., Springfield, Mass.
Marsh Dexter H., Groton, N. Y.
Marsh Egbert, Bridgeport, Conn.
Marsh Geo. J., Gloucester, Mass.
Marsh G. S., Whitewater, Wis.
Marsh Henry A., Worcester, Mass.
Marsh John, Muncie, Ind.
Marshall Benj. F., Salem, Ill.
Marshall F. E., Unionville, Mo.
Marshall H. L., Port Chester, N. Y.
Marshall H. P., New York City.
Marshall Wm. S., Middletown, O.
Marten A., St. Charles, Mo.
Martin Edward, San Francisco, Cal.
Martin George E., Providence, R. I.
Martin Henry H., Albany, N. Y.
Martin H. S., Keene, N. H.
Martin Joseph, Huntsville, Ala.
Martin S. Ross, Jamestown, Pa.
Martin W. A., Winchester, Ind.
Martindale Isaac C., Camden, N. J.
Marvin John L., Jacksonville, Fla.
Mason B. S., Webster City, Iowa.
Mason H. H., Niles, O.
Mason O. A., Medway, Mass.
Mason Wm. T., Rockport, Ind.
Mather Richard, Ironton, O.
Mather S. H., Cleveland, O.
Mathews J. W., Lewisburg, W. Va.
Mathews John W., Newcastle, Ky.
Matson William L., Hartford, Conn.

Digitized by Microsoft®

Mattocks J. R., Danville, Vt.
Maugham J. H., Lake City, Col.
Maxwell G. E., Davenport, Iowa.
May Edwin, Webster, Mass.
May George, St. Johnsbury, Vt.
May Simon C., Columbia, Pa.
Mayer E., Freeport, Ill.
Mayers Louis, Millersburg, Ohio.
Mayhew J. E., Jamestown, N. Y.
Maynard O. R., Shelburne Falls, Mass.
Mayo William, Westminster, Mass.
McAllister Charles, Grand Ledge, Mich.
McBrayer J. A., Lawrenceburg, Ky.
McBride W., Garner, Iowa.
McCaleb J. S., Connellsville, Pa.
McCalla C. W., Conyers, Ga.
McCandless E. S., Atlanta, Ga.
McCandless W., Pittsburgh, Pa.
McCandlish R. J., Parkersburg, W. Va.
McCandlish Upton B., Piedmont, W. Va.
McCarty J. W., Candor, N. Y.
McCleery Perry B., Frederick, Md.
McClelland M. L., Valparaiso, Ind.
McCluney John H., St. Louis, Mo.
McClure E. C., Lock Haven, Pa.
McClure Warren C., Memphis, Tenn.
McClymonds W., Massillon, O.
McCoan H. D., Fort Madison, Iowa.
McCoy J. W., New Richmond, Wis.
McCoy R. A., Tyrone, Pa.
McCraw J. C., Warrenton, N. C.
McCreery Thomas, Beaver, Pa.
McCrory W. E., Charleston, Ill.
McCroskery Jno. J. S., Newburgh, N. Y.
McCulloch J., Rushsylvania, O.
McCullock William, Lowville, N. Y.
McCullough N. C., Anderson, Ind.
McCune S. L., Rockville, Ind.
McCutcheon John C., Indianapolis, Ind.
McDaniels C., Atlantic, Ia.
McDermott William, Conshohocken, Pa.
McDermott Wm., Kahoka, Mo.
McDonald C. W., Concordia, Kan.
McDonald D., Forest City, Mo.
McDowell R. M., Medina, O.
McDowell T. C., Canton, O.
McDowell T. S. O., Fairbury, Ill.
McDuffee Franklin, Rochester, N. H.
McDuffie M. B., Jefferson, Iowa.
McElhany R. L., Springfield, Mo.
McElroy Charles R., Springfield, Ky.
McEwen J. H., Youngstown, O.
McFarland H. C., Pittsburgh, Pa.
McFarland J. E., Meadville, Pa.
McFarland J. I., Boone, Ia.
McFarlane A. R., Duluth, Minn.
McFarlin W., Akron, O.
McGoodwin J. L., Franklin, Ky.
McGourkey George J., New York City.
McGrew Thomas F., Springfield, O.
McGrew William, Huntington, Ind.
McGrew W. A., Ottumwa, Iowa.
McGunnegle W. S., Meadville, Pa.
McHenry W. A., Denison, Ia.
McIlvaine G. H., Peoria, Ill.
McIlvane James, Washington, Pa.
McIntire Francis, Delaware City, Del.
McIntire Jesse, Red Wing, Minn.
McIntyre L. C., Batavia, N. Y.
McKean Frank A., Nashua, N. H.
McKee A. C., Wheeling, W. Va.
McKee R. W., Baldwin, Pa.
McKeehan James, Newville, Pa.
McKinlay A., San Francisco, Cal.
McLaren John, Johnstown, N. Y.
McLaren Wm., Tonawanda, N. Y.
McLaughlin A. W., Plattsmouth, Neb.
McLaughlin W. B., Muskegon, Mich.
McLean A. T., Frankfort, O.
McLean George C., Pittsburgh, Pa.
McLester Joseph, Tuskaloosa, Ala.
McMahan D. M., Salem, Ind.
McMahon Edward, Jefferson, Wis.
McMaster J. S., Hornellsville, N. Y.
McMichael Morton Jr., Philadelphia, Pa.
McMillan J. B., Mobile, Ala.
McMillan W. C., Aberdeen, Miss.
McMullen D. S., Marshall, Ill.
McMullin Walter, Baldwinsville, N. Y.
McNair E. O., Warsaw, N. Y.
McNamee J. M., Opelika, Ala.
McNeil J. S., Del Norte, Col.
McNeil W. H., Lancaster, Mass.
McPherson James, Deadwood, Dak.
McQuillin John, Lyons, Mich.
McRoberts John J., Stanford, Ky.
McVay W. H., Yankton, Dak.
McVey W. F., Blandinsville, Ill.
Mead G. O., Walton, N. Y.
Meadows H. L., Evansville, Ind.
Meaker W. H., Auburn, N. Y.
Medbery S. C., Ballston Spa, N. Y.
Meech James M., Norwich, Conn.
Meech S. B., Norwich, Conn.
Mee Thomas, Fairbault, Minn.
Megee John, Rushville, Ind.
Meikleham W., New York City.
Melly W. Jay, Mechanicsburg, Pa.
Melxell H. J., Mount Carmel, Pa.
Melcher W. L., Laconia, N. H.
Melone J. B., Macon, Mo.
Merchant J. A., Brunswick, Mo.
Meredith John L., Troy, O.
Merriam D. E., Leicester, Mass.
Merriam W. R., St. Paul, Minn.
Merrill Albert H., Peabody, Mass.
Merrill Charles, Malden, Mass.
Merrill Frank C., Peabody, Mass.
Merrill George E., Worcester, Mass.
Merrill John F., Bradford, Pa.
Merrill J. Warren, Farmington, Me.
Merrill L. G., Kenosha, Wis.
Merriman W. F., Batavia, N. Y.
Merry E., Phoenix, N. Y.
Mersells E. I., Paterson, N. J.
Mertz C. W., Paris, Tex.
Merwin W. J., Pawling, N. Y.
Messersmith Geo. R., Chambersburg, Pa.
Metcalf H. A., Warsaw, N. Y.
Metcalf Julian, Nebraska City, Neb.
Metzger W., Clinton, Ill.
Meumann Theodore, East St. Louis, Ill.
Meysenburg E. A., St. Louis, Mo.
Mickle Robert, Baltimore, Md.
Middlebrook S. M., Bridgeport, Conn.
Middleton J. T., Shelbyville, Ky.
Miles Frank C., Boston, Mass.
Miles Owen P., Mt. Carroll, Ill.
Miles Thomas R., Wareham, Mass.
Millard J. H., Omaha City, Neb.
Millard J. J., South Norwalk, Conn.
Millard O. F., Three Rivers, Mich.
Millen Chas. W., Norwalk, O.
Millen M. L., Albany, Mo.
Miller A. C., Utica, N. Y.
Miller A. H., Fremont, O.
Miller A. W., Spencer, Iowa.
Miller D. M., Albia, Iowa.
Miller Frank, Sacramento, Cal.
Miller Frank J., Farmer City, Ill.
Miller Geo. E., Norwalk, Conn.
Miller H. C., Iowa Falls, Iowa.
Miller H. D., Malta, O.
Miller H. T., Batavia, N. Y.

Digitized by Microsoft

Miller I. N., Albion, Mich.
Miller James, Richmond, Va.
Miller John H., Shellsburg, Iowa.
Miller J. Jerome, Hamburg, Pa.
Miller J. T., Rochelle, Ill.
Miller L. L., Canton, O.
Miller Nick E., Jefferson City, Mo.
Miller O. P., Elgin, Iowa.
Miller Robert L., Kenton, O.
Miller S. H., Doylestown, O.
Miller William, South Bend, Ind.
Milligan William G., Little Falls, N. Y.
Millington C. S., Poland, N. Y.
Mills H. S., Arrow Rock, Mo.
Mills John E., Nunda, N. Y.
Milne William Jr., New York City.
Milner John, Los Angeles, Cal.
Milnor C. G., Pittsburgh, Pa.
Miner H. D. M., Fredonia, N. Y.
Miner H. J. D., Dunkirk, N. Y.
Miner U. H., Falls Village, Conn.
Mingle Wm. B., Centre Hall, Pa.
Minshall W., London, O.
Minton H. J., Mayville, N. Y.
Minturn W. T., Gallipolis, O.
Mish John W., Lebanon, Pa.
Mitchel Joseph, New Orleans, La.
Mitchell Alexander, Butler, Pa.
Mitchell A. T., North Middletown, Ky.
Mitchell Claude A., Bradford, Pa.
Mitchell F. A., Charleston, S. C.
Mitchell H. J., Harmony, Pa.
Mitchell J. A., Carthage, Mo.
Mitchell John K., Martinsville, Ind.
Mitchell J. R., Knoxville, Tenn.
Mitchell Phil., Rock Island, Ill.
Mitchell Thomas, Lexington, Ky.
Mitchell William, Mt. Sterling, Ky.
Mitchell W. E., Schenevus, N. Y.
Mitchell W. J., Indiana, Pa.
Mitchell W. M., Griffin, Ga.
Moffat David H. Jr., Denver, Col.
Moffat Samuel, Chatham Village, N. Y.
Moffet J. L., Girard, Kan.
Moffett John F., Watertown, N. Y.
Mohr John Jr., Fort Wayne, Ind.
Moies Thomas, Pawtucket, R. I.
Monks T. B., Tidioute, Pa.
Monroe Beverly, Guilford, Conn.
Monroe Lyman S., South Haven, Mich.
Montague T. G., Chattanooga, Tenn.
Montgomery G. W., Clayton, Ill.
Montpellier A., San Francisco, Cal.
Montreuil J. B., New Orleans, La.
Moody Charles A., Biddeford, Me.
Moore Hiram W., Lafayette, Ind.
Moore James C., St. Louis, Mo.
Moore Jesse, Cochranton, Pa.
Moore J. L., Carthage, Mo.
Moore R. H., Traer, Iowa.,
Moore S., Delaware, O.
Moore S. W., Lima, O.
Moore T. P., Holton, Kan.
Moore W. E., LaCygne, Kan.
Moore William H., Owensboro, Ky.
Moore Z. T., Reinbeck, Ia.
Moorhead G. H., Oil City, Pa.
Moorman T. F., Winchester, Ind.
Morehouse George, Waverly, Iowa.
Morford T. Con., Long Branch, N. J.
Morford Theodore, Newton, N. J.
Morgan Chas. D., Knightstown, Ind.
Morgan Edwin D., San Francisco, Cal.
Morgan E. D. G., Fort Dodge, Iowa.
Morgan H. P., Westerly, R. I.
Morgan John, Huntington, Ind.
Morgan Jacob B., Phœnixville, Pa.
Morgan John A., Pawcatuck, Conn.
Morgan John T., Nevada City, Cal.
Morgan Major R., Foxburg, Pa.
Morgan M. J., Seaford, Del.
Morgan S. H., Cuba, N. Y.
Morgan T. R., Binghamton, N. Y.
Morissey William S., Plymouth, Mass.
Morrill Chas. J., Boston, Mass.
Morris E. F., Monson, Mass.
Morris Francis, Amsterdam, N. Y.
Morris G. G., Newark, Mo.
Morris J. F., Hartford, Conn.
Morris Thomas H., Baltimore, Md.
Morrison M. L., Peterborough, N. H.
Morrison R. S., La Porte, Ind.
Morrison William, Lexington, Mo.
Morse F. W., Wabash, Ind.
Morse George T., Reedsburg, Wis.
Morse Hartwell, Binghamton, N. Y.
Morton John B., Richmond, Va.
Morton R. W., Honeybrook, Pa.
Morton W. H., Hollinsford, N. H.
Mory M. A., Boyertown, Pa.
Mosher Allen, Aurora, N. Y.
Mosher Fred. S., Sandwich, Ill.
Moss George H. K., Auburn, Ind.
Moss H. H., Parkersburg, W. Va.
Moss H. O., Sandusky, O.
Moss John A., Clay Centre, Kan.
Moss Wm. A., Buckingham, Va.
Mott Richard F., Burlington, N. J.
Mottley Samuel T., Lebanon, Tenn.
Moulthrop Wm., New Haven, Conn.
Moulton E. H., Minneapolis, Minn.
Mount Charles, Connersville, Ind.
Moyer L. R., Montevideo, Minn.
Mueller C. S., Louisville, Ky.
Muhlenberg H. H., Reading, Pa.
Mumford Benj., Newport, R. I.
Mumford J. P., Philadelphia, Pa.
Mumford S. H., Detroit, Mich.
Munger O. L., Mercer, Pa.
Munn E. L., Conway, Mass.
Munro William, Chicago, Ill.
Munroe H. B., Racine, Wis.
Munsell William W., Naples, N. Y.
Munsie John K., Sullivan, Ill.
Murphey George S., Elk Point, Dak.
Murphey W. C., Crown Point, Ind.
Murphy George, Sioux City, Iowa.
Murphy George R., Seymour, Ind.
Murphy John J., Woodstock, Ill.
Murphy S. G., San Francisco, Cal.
Murray B. Jr., San Francisco, Cal.
Murray Logan C., Louisville, Ky.
Murray Wm. M., Goshen, N. Y.
Muscenden W. D., Bath, Me.
Mustain W. M., Caverna, Ky.
Myers C. M., Anita, Iowa.
Myers E. H., Carthage, N. Y.
Myers J. E., Wilton, Iowa.
Myers Joseph M., Plainfield, N. J.
Myers M. J., Syracuse, N. Y.
Myers N., Clarion, Pa.
Myrick Bascom, Forsyth, Ga.

Nall R. H., Fredericktown, Mo.
Nash H. H., Chicago, Ill.
Nash Ira W., Goshen, Ind.
Nash J. F., Ottawa, Ill.
Nash Wm. A., New York City.
Nazro H. H., New York City.
Neal T. E., Newton, Kan.
Neel R. Jr., Livonia, N. Y.
Neer J. F., Baltimore, Md.

Digitized by Microsoft ®

Neese Louis, Green Bay, Wis.
Neller S. E., Minneapolis, Minn.
Nellis H. C., Painesville, O.
Nelson Frank, Calais, Me.
Nelson Frank M., Burlingame, Kan.
Nelson Jno. W., Bryan, O.
Nelson L. B., Toledo, Iowa.
Nesmith J. F., Santa Clara, Cal.
Newbery J. T., Augusta, Ga.
Newell A. W., Boston, Mass.
Newell F. A., Waseca, Minn.
Newell George W., Pawtucket, R. I.
Newell Z. E., New York City.
Newhall F. G., Boston, Mass.
Newhall George W., Boston, Mass.
Newkirk B., Jackson, Mich.
Newkirk Cyrus, Sedalia, Mo.
Newkirk Edgar B., Rondout, N. Y.
Newlove Joseph, Marysville, O.
Newman A. L., Athol, Mass.
Newman Geo. C., Lincoln, Neb.
Newman L. M., Chippewa Falls, Wis.
Newton E. S., Auburn, N. Y.
Newton Warren, Norwich, N. Y.
Nexsen John A., Brooklyn, N. Y.
Nicholas R. H., Abingdon, Va.
Nicholls M. A., Lockport, N. Y.
Nichols A. T., Corunna, Mich.
Nichols C. C., Wilmington, O.
Nichols Curtis C., Boston, Mass.
Nichols F. R., Conneautville, Pa.
Nichols Henry T., Newtown, Conn.
Nichols William, St. Louis, Mo.
Nickerson John, St. Louis, Mo.
Niemeyer Adolph, Williamsport, Pa.
Niles Charles E., Findlay, O.
Nissley John J., Hummelstown, Pa.
Nixdorff Sam'l, Frederick, Md.
Nixon Robert M., New Castle, Ind.
Nixon William G., Bridgeton, N. J.
Noble Charles, Franklin, N. Y.
Nollen John, Pella, Iowa.
Nolton Hiram G., Buffalo, N. Y.
Noonan George P., Santa Rosa, Cal.
Norman Stephen H., Newport, R. I.
Norrington Henry H., West Bay City, Mich.
Norris W. H., Baltimore, Md.
North C. B., Selins Grove, Pa.
North C. C., Huntingdon, Pa.
North Ed., Whitehall, Ill.
North Frank, Vassar, Mich.
North O., Evanston, Wyoming.
North R., Poughkeepsie, N. Y.
Northrop B. B., Racine, Wis.
Northrup W. E., Oneida, N. Y.
Norton John, Kensington, Conn.
Norton J. C., Hastings, Minn.
Norton John D., Pontiac, Mich.
Norton Thos. L., Lakeville, Conn.
Norton W. H., Northfield, Minn.
Norvell Lorenzo, Lynchburg, Va.
Noxon Isaac B., Sing Sing, N. Y.
Noyes A. L., Hyde Park, Vt.
Noyes Frank, Portland, Me.
Noyes George W., Haverhill, Mass.
Noyes Henry B., Mystic River, Conn.
Nunnemacher R., Milwaukee, Wis.
Nutt A. C., Uniontown, Pa.
Nutt N. B. Jr., Eastport, Me.
Nutter Isaac N., East Bridgewater, Mass.
Nye Bonum, North Brookfield, Mass.
Nye Reuben, Fairhaven, Mass.

Oakley W. H., New York City.
Oberhauser Wm., Peoria, Ill.
Obernier Peter, St. Louis, Mo.
O'Brien Charles, Auburn, N. Y.
O'Brien M. W., Detroit, Mich.
Odell Wm. H., Wilmington, Ill.
Odlorne Joseph M., Richmond, Me.
Officer F. W., Franklin, Pa.
Officer S. P., Meadville, Pa.
Ogilby Arthur G., New Brunswick, N. J.
Ogilvie J. H., New York City.
Oglesby J. M., Lebanon, O.
Olcott George, Charlestown, N. H.
Olcott Theo., Corning, N. Y.
Oldring H. J. Jr., Brooklyn, N. Y.
Oliphant Jonathan, Medford, N. J.
Ollis William, Bloomington, Ill.
Olney William, Providence, R. I.
Omberg J. A., Memphis, Tenn.
Oney R. T., Huntington, W. Va.
Orchard J. G., Chicago, Ill.
Ordean A. L., Kokomo, Col.
Ordway Edward, Townsend, Mass.
Orton James D., Newark, N. J.
Orton Jas. S., Geneseo, N. Y.
Osborn Alfred, Angola, Ind.
Osborne D., New Castle, Pa.
Osborne G. A., Peabody, Mass.
Osterlind Joseph N., Fontanelle, Ia.
Ostrander James E., Kingston, N. Y.
Oswald R. W., Berwick, Pa.
Otis Geo. L., Chicago, Ill.
Otto Charles W., Philadelphia, Pa.
Outcalt C. B., New York City.
Overholt Ira B., Sabula, Iowa.
Overman Clarence M., Hillsborough, O.
Overstreet R. T., Franklin, Ind.
Overton F. C., Bloomfield, Iowa.
Overton Waller, Newport, Ky.
Overturf J. W., Portsmouth, O.
Owen Horace P., New Harmony, Ind.
Owsley J. B., Stanford, Ky.
Oyster D. C., Ridgway, Pa.

Pace A. M., Marion, Ill.
Pace E. C., Ashley, Ill.
Packard R. A., Greenfield, Mass.
Packer S. J., Sunbury, Pa.
Paddock O., Watertown, N. Y.
Paff Alfred M., Bangor, Pa.
Page E. P., Skowhegan, Me.
Page George N., Skowhegan, Me.
Page H. N., Norfolk, Va.
Page H. N., Perry, N. Y.
Page Harlan W., Austin, Minn.
Paige E. T., Chicopee Falls, Mass.
Paige R. K., Painesville, O.
Paine Nathaniel, Worcester, Mass.
Paine Wm. W., Providence, R. I.
Paley John, Lanark, Ill.
Palfrey William, New Orleans, La.
Palmer A. L., Auburn, N. Y.
Palmer Amos P., Albany, N. Y.
Palmer David, New York City.
Palmer D., Vandalia, Ill.
Palmer Elbridge, Paducah, Ky.
Palmer E. H., Danville, Ill.
Palmer Fred'k L., Cooperstown, N. Y.
Palmer H. A., Oakland, Cal.
Panchen J. S., Rome, Ga.
Pardy William, Eureka, Nev.
Park Clement T., San Jose, Cal.
Park R. A., Atchison, Kan.
Park Wm. H., Pawtucket, R. I.
Parke Chas. A., Mount Vernon, Ind.
Parke Fleming, Philadelphia, Pa.
Parker Charles F., Wolfeborough, N. H.
Parker Chas. H., Boston, Mass.

Digitized by Microsoft

Parker C. W., Berea, O.
Parker F. W., Lewiston, Me.
Parker Gideon, Deep River, Conn.
Parker Henry, Warrenton, Mo.
Parker John, New York City.
Parker J. F., Parkersburg, Ia.
Parker John H., Cleveland, Tenn.
Parker Lewis Jr., Trenton, N. J.
Parker Nathan, Manchester, N. H.
Parker Robert, Remington, Ind.
Parkes J. L., Franklin, Tenn.
Parkes S. S., Richmond, Ky.
Parkhill William, Brownsville, Pa.
Parkhurst A., New York City.
Parkhurst P. W., Clyde, O.
Parks Thos. S., Danville, Ill.
Parmele Marcus S., Rockford, Ill.
Parmele Thos. T., Mineral Point, Wis.
Parrish A. G., Selma, Ala.
Parrish J. E., Paris, Ill.
Parrish James H., Owensboro, Ky.
Parry R., Philadelphia, Pa.
Parry Richard T., Dodgeville, Wis.
Parse Carmon, Plainfield, N. J.
Parsell H. V., New York City.
Parsons G. S., Waterbury, Conn.
Parsons Henry R., Edina, Mo.
Parsons J. H., Jefferson, Tex.
Partenheimer P. J., Ithaca, N. Y.
Partridge D. E., Seneca Falls, N. Y.
Partridge L. M., Stockton, Me.
Patrick R. M., Marengo, Ill.
Patten C. B., Boston, Mass.
Patterson A. H., Pittsburg, Pa.
Patterson Joseph, Ashland, O.
Patterson J. L., Cardville, Pa.
Patterson Robert, Philadelphia, Pa.
Patterson William D., Wiscasset, Me.
Patterson W. H., Atlanta, Ga.
Patton A. E., Curwensville, Pa.
Patton J. M., Atlanta, Ga.
Paul Howard H., Rockport, Mass.
Payne E., Rushville, Ind.
Payne Edgar S., Watkins, N. Y.
Payson Charles, Portland, Me.
Payson E. H., Salem, Mass.
Pearl Hiram M., Lyndon, Vt.
Pearmain William R., Chelsea, Mass.
Pearse H. E., Marquette, Mich.
Pease Cyrus H., Edgartown, Mass.
Peck H. B., Allegan, Mich.
Peck H. N., Otsego, Mich.
Peck J. L., Holton, Kan.
Peck Miles L., Bristol, Conn.
Peckham T. P., Newport, R. I.
Peel W. L., Atlanta, Ga.
Peet Joseph W., Canaan, Conn.
Peetz John, Rock Island, Ill.
Pegg O. R., Rushsylvania, O.
Pegram M. P., Charlotte, N. C.
Peiper William L., Lancaster, Pa.
Peirce Charles H., New Bedford, Mass.
Peirson William W., Leslie, Mich.
Pence John W., Anderson, Ind.
Pendleton C. E., Waverly, Pa.
Penfield U. S., Quincy, Ill.
Penick W. C., Chariton, Iowa.
Pennell G., St. John's, Mich.
Penney F. M., Odell, Ill.
Penney Thomas, McKeesport, Pa.
Penniman E. J., Baltimore, Md.
Pentecost L. J., Panora, Iowa.
Peoples John, Wilmington, Del.
Pepper Thos., Springfield, Tenn.
Percival Homer, Waterville, Me.
Percival M. C., Auburn, Me.
Percy H. C., Norfolk, Va.
Perham Joseph, New York City.
Perkins E. H. Jr., New York City.
Perkins E. R., Cleveland, O.
Perkins George T., Akron, O.
Perkins George W., New York City.
Perkins Henry W., Boston, Mass.
Perkins H. W., Troy, Mo.
Perkins J. N., Rising Sun, Ind.
Perkins Nathaniel B., Salem, Mass.
Perkins W. H., Jackson, Miss.
Perley E. K., Lowell, Mass.
Perley George P., Bridgton, Me.
Perot Effingham, Philadelphia, Pa.
Perrin Henry V., Jackson, Mich.
Perris L., New London, Wis.
Perry Charles, Westerly, R. I.
Perry Edward, Denison, Texas.
Perry G. H., Troy, N. Y.
Perry I. N., Rochelle, Ill.
Perry J. B., Fond du Lac, Wis.
Perry John C., Fond du Lac, Wis.
Perry O. H., Southport, Conn.
Perry S. F., Westerly, R. I.
Perry T. J. R. Jr., Riverton, Ia.
Peters P. G., Round Rock, Texas.
Peterson Joseph, Chestertown, Md.
Pettengill J. M., Boston, Mass.
Petty George M., Pittsburgh, Pa.
Pew William A., Gloucester, Mass.
Pfeiffer F. P., Gloucester City, N. J.
Pfeiffer J. August, Shelbyville, Ill.
Phelps C. A., Springfield, O.
Phelps C. C., Westfield, N. Y.
Phelps Eli, Foxborough, Mass.
Phelps E. H., Fair Haven, Vt.
Phelps John P., Oswego, N. Y.
Phelps W. S., Dayton, O.
Phillips H. C., Jonestown, Pa.
Phillips John, Waynesboro, Pa.
Phillips David G., Madison, Ind.
Phillips G. A., Providence, R. I.
Phillips G. M., Northfield, Minr.
Phillips J. W., Shell Rock, Iowa.
Phillips Samuel, Boston, Mass.
Phippen Geo. D., Salem, Mass.
Phippen Jos. H., Salem, Mass.
Piatt D. A., Quincy, O.
Piderit H. F., Sheboygan, Wis.
Pierce Frank, Sharpsville, Pa.
Pierce H. A., Castile, N. Y.
Pierpont J. E., Rochester, N. Y.
Pierson E. D., Orange, N. J.
Pierson Robert, Carrollton, Ill.
Pike R. C., Northwood, Ia.
Pillsbury P. G., Lawrence, Mass.
Pine Charles H., Ansonia, Conn.
Pixley John K., Wyoming, Iowa.
Place A. C., Taunton, Mass.
Plaisted A. A., Waterville, Me.
Plantz George W., Pomeroy, O.
Plater Thomas, Nashville, Tenn.
Platt F. E., Owego, N. Y.
Plimpton F. N., Wrentham, Mass.
Plumb E. R., Syracuse, N. Y.
Plume Joseph W., Newark, N. J.
Plumer John H., South Berwick, Me.
Poehler Henry, Henderson, Minn.
Pogue Thomas A., Madison, Ind.
Poindexter W. S., Clarksville, Tenn.
Pollard W. J. H., Stonington, Conn.
Polley S. P., Cromwell, Conn.
Pollock J., Greenup, Ky.
Pollock William, Kittanning, Pa.
Pomeroy A. H., Berea, O.
Pomeroy L. W., Troy, Pa.
Pomeroy William C., Port Royal, Pa.
Pond E. C., Corning, N. Y.

Digitized by Microsoft ®

Pond L., St. Paris, O.
Pool C. W., Irwin Station, Pa.
Poore D. J., Merrimac, Mass.
Porter C. H., Winona, Minn.
Porter Chas. P., Bridgeport, Conn.
Porter H. A., Corry, Pa.
Porter J. H., Atlanta, Ga.
Porter James N., Sacramento, Cal.
Porter John W., Mt. Clemens, Mich.
Porter Royal H., Keene, N. H.
Porter R. P., Thurman, O.
Porterfield Geo. A., Charlestown, W. Va.
Post E. E., Clinton, Conn.
Potter C. A., Brooklyn, Conn.
Potter Geo. F., Augusta, Me.
Potter Joseph B., Hope Valley, R. I.
Potter N. S., Jackson, Mich.
Potter Robert F., Minersville, Pa.
Pow Richard, Salem, Ohio.
Powell H. T., Macon, Ga.
Powell Isaac, Whitehall, Ill.
Powell James B., Hartford, Conn.
Powell William, Marshall, Mich.
Powers F. W., Colfax, Ind.
Powers J. W., Shelbyville, Ill.
Powers J. W., Ellsworth, Kan.
Pratt E. G., Fairfield, Me.
Pratt Geo., Binghamton, N. Y.
Pratt P. F., Anoka, Minn.
Pratt S. F., Roseville, Ill.
Prendergast C. C., Virginia City, Nev.
Prendergast M. S., Virginia City, Nev.
Presbrey Edward A., Boston, Mass.
Prescott C. B., Holyoke, Mass.
Prescott C. H., Kansas City, Mo.
Prescott F. W., Brookline, Mass.
Preston Frank W., New Ipswich, N. H.
Price Edward R., Attleborough, Mass.
Price William, Zanesville, Ohio.
Prickett Jule L., Edwardsville, Ill.
Prickett William R., Edwardsville, Ill.
Prindle I. B., Bridgeport, Conn.
Printup John C., Rome, Ga.
Prizer John G., Schwenksville, Pa.
Proctor Abel R., Arlington, Mass.
Proctor Alexis, Franklin Falls, N. H.
Proctor J. W., Danville, Ky.
Prout A. W. Jr., Sandusky, O.
Provine J. E., Taylorville, Ill.
Provoost S. A. Jr., Buffalo, N. Y.
Pulcipher Albert, Clinton, Mich.
Pullen E. H., New York City.
Pullen Lloyd T., Evansville, Wis.
Punch A. M., Mobile, Ala.
Purman T. R., Waynesburg, Pa.
Purves William, Philadelphia, Pa.
Putnam Warren F., Exeter, N. H.

Quackenbush E., Portland, Oregon.
Quarles Mann S., Richmond, Va.
Quarles W. R., Richmond, Va.
Quick J. L., Loudonville, O.
Quigg J. F., Minier, Ill.
Quimby John H., Belfast, Me.
Quinby Ephraim Jr., Wooster, O.
Quinlan W. J. Jr., New York City.
Quinn Patrick, Philadelphia, Pa.
Quisenberry J. A., Danville, Ky.
Quivey S. S., Baldwinsville, N. Y.

Radcliffe J. O., Indianapolis, Ind.
Rainey Thomas G., Lafayette, Ind.
Rainey William H., Kinderhook, N. Y.
Ralston D. Alex., Elderton, Pa.
Ralston J. B., Merced, Cal.
Ramsay E. A., Springfield, Mass.
Ramsay J. B., Baltimore, Md.
Ramsay Wayne, Madison, Wis.
Ramsey J. E., Oxford, Pa.
Ramsey W., Delta, O.
Randall A. C., Falls Village, Conn.
Randall Charles, New Milford, Conn.
Randall Elias P., Mystic Bridge, Conn.
Randall H. A., Brunswick, Me.
Randall R. G., Woonsocket, R. I.
Randolph B. T., New York City.
Randolph Tom, Sherman, Texas.
Raphael E., Houston, Texas.
Rapson John, Philadelphia, Pa.
Rasbach D. H., Canastota, N. Y.
Rasbach Marcus W., Herkimer, N. Y.
Ratcliff W. R., Mount Pleasant, O.
Rawson A., Brush Creek, Iowa.
Ray John H., Mankato, Minn.
Ray N. S., Lebanon, Ky.
Raybould B. G., Salt Lake City, Utah.
Raymond A. H., Verona, Miss.
Raymond E. P., Malcom, Ia.
Raymond Wm. B., Akron, O.
Raynolds Fred. A., Canon City, Col.
Raynolds Jefferson, Georgetown, Col.
Raynolds Jefferson, Las Vegas, New Mex.
Raynolds J. S., Central City, Col.
Rea E. J., Carrollton, Mo.
Read James S., Woonsocket, R. I.
Read Richard N., Washington, Ind.
Read S. P., Memphis, Tenn.
Reade S. A., Romeo, Mich.
Reading M. F., New York City.
Reap Frank P., Pittston, Pa.
Reardon E. M., Duke Centre, Pa.
Rearick W. S., Beardstown, Ill.
Reber David, Lewisburg, Pa.
Redfield A. F., Clyde, N. Y.
Redfield Edward W., Essex, Conn.
Redfield John R., Hartford, Conn.
Redkey M., Leesburg, O.
Reece W. L., Ada, O.
Reed C. A., Montpelier, Vt.
Reed Kelsey, Chicago, Ill.
Reed Samuel, Portsmouth, O.
Rees Henry E., Macon, Ga.
Reese W. Henry, Wappingers Falls, N. Y.
Reeve A. B., Walnut, Ill.
Reeve W. Glenn, Princeton, Ill.
Reeves John, Beaver Falls, Pa.
Reeves J. F., Richmond, Ind.
Rehren W. C., Logan, O.
Reichwald H. G., Janesville, Wis.
Reid James H., Alexandria, Va.
Reid William, Portland, Ore.
Reigart Henry, Maquoketa, Iowa.
Reis Henry, Evansville, Ind.
Remey John T., Burlington, Iowa.
Remsen B. W., Fishkill, N. Y.
Reynolds C. W., Beverly, O.
Reynolds H. H., San Jose, Cal.
Reynolds H. R., Boston, Mass.
Reynolds S. T., Elmira, N. Y.
Reynolds Wm., Marblehead, Mass.
Rhea J. G., Griffin, Ga.
Rhorer J. H., Louisville, Ky.
Rice Charles, Cincinnati, O.
Rice E. C., Camden, Ind.
Rice John H., Silver Reef, Utah.
Rice N. C., California, Mo.
Rice R. E., Morristown, Tenn.
Rich E. H., Fort Dodge, Iowa.
Richards C. F., Camden, Me.

Digitized by Mic

Richards Edward, Boston, Mass.
Richards Geo. L., Streator, Ill.
Richards J. T., Scranton, Pa.
Richards L. C., Lincoln, Neb.
Richards W. H., Columbus, O.
Richardson Abram, Tremont, Me.
Richardson C. P., Peterborough, N. H.
Richardson John A., New Haven, Conn.
Richmond A. G., Canajoharie, N. Y.
Ricker Jewett E., Oxford, O.
Ricketson B. Jr., New Bedford Mass.
Rickly R. R., Columbus, O.
Riddle Charles L., Boston, Mass.
Riddle George, Woodstock, O.
Riddle George T., Pulaski, Tenn.
Riddle William N., Pittsburgh, Pa.
Riddler A. McS. S., Naperville, Ill.
Ridgaway Thomas S., Baltimore, Md.
Ridgely William, Springfield, Ill.
Ridgway S. P., Mayfield, Ky.
Ridgway Thomas S., Shawneetown, Ill.
Riley P. S., Hartford, Conn.
Riley T. J., Muncie, Ind.
Ring T. C., Newburgh, N. Y.
Ringo R. M., Kirksville, Mo.
Ripley E. C., Galena, Ill.
Rippard J. A., Wilkes Barre, Pa.
Rise George D., Lebanon, Pa.
Risley O. H. K., Willimantic, Conn.

Ritterband M. M., Ligonier, Ind.
Ritts J. V., St. Petersburg, Pa.
Roach J. B., Prairie City, Iowa.
Roach T. R., Vicksburg, Miss.
Roach Wm. N., Washington, D. C.
Roath William, Norwich, Conn.
Robbins A. B., Willmar, Minn.
Robbins Daniel J., Plymouth, Mass.
Robbins John, Auburn, Ind.
Roberts Byron, Topeka, Kan.
Roberts Henry, Northampton, Mass.
Roberts H. C., Princeton, Ill.
Roberts Howard J., Johnstown, Pa.
Roberts James G., Upper Sandusky, O.
Roberts John D., Johnstown, Pa.
Roberts J. E., Paris, Texas.
Roberts O. D., New York City.
Roberts R. M., Red Oak, Iowa.
Roberts W. S., Postville, Iowa.
Robertson Eugene P., Albion, Mich.
Robertson H. J., Missouri City, Mo.
Robertson J. I., Wabash, Ind.
Robertson J. T., Virginia, Ill.
Robertson W. T., Rockford, Ill.
Robeson David E., Lewistown, Pa.
Robinson A. G., Wilmington, Del.
Robinson D. S., Saltsburg, Pa.
Robinson H. W., Brownsville, Pa.
Robinson J. C., Jamaica, Vt.
Robinson J. E., Angelica, N. Y.
Robinson J. F., Rock Island, Ill.
Robinson J. M., Wellsborough, Pa.
Robinson M. L., Winfield, Kan.
Robinson M. S., Peru, Ind.
Robinson R. A., Washington C. H., O.
Robinson Theo. L., Maryville, Mo.
Robison Theo., Sigourney, Iowa.
Rochester Jno. H., Rochester, N. Y.
Rockwell C. L., Meriden, Conn.
Rockwell L. R., Columbus, Wis.
Rockwell S., New Britain, Conn.
Rockwell William, Newark, N. J.
Rockwood Charles G., Newark, N. J.
Rockwood Ed. O., Boston, Mass.
Rodes H. C., Louisville, Ky.

Rodgers H. G., Binghamton, N. Y.
Roe G. W., Oshkosh, Wis.
Roeder Charles L., New York City.
Rogers E. H., Fremont, Neb.
Rogers E. F., Pendleton, Ind.
Rogers Frank E., Port Byron, Ill.
Rogers J. C., Wamego, Kan.
Rogers J. S., Cameron, Mo.
Rogers Theo., New York City.
Rogers W. B. Jr., Philadelphia, Pa.
Rogers W. H., New York City.
Rohrer Fred., Pueblo, Col.
Rollins Amos L., Alton, N. H.
Rollins Samuel S., Great Falls, N. H.
Romare Paul, Atlanta, Ga.
Rombach G. W., Watsontown, Pa.
Rommel John Jr., Philadelphia, Pa.
Roodhouse J. M., Carrollton, Ill.
Roop J. H., Chester, Pa.
Root A. P., Houston, Texas.
Root C. B., Laramie City, Wyoming.
Root John G., Hartford, Conn.
Roots P. K., Fort Smith, Ark.
Rose L. E., Coldwater, Mich.
Rose S. E. F., Pulaski, Tenn.
Roseburg William, Pittsburgh, Pa.
Rosecrans H. I., Brooklyn, Ia.
Ross A. F., Buchanan, Mich.
Ross C. H., New Ulm, Minn.
Ross E. W., Girard, Kan.
Ross H. R., Rockford, Ill.
Ross W. E. C., Blue Earth City, Minn.
Rossiter A., Claremont, N. H.
Rother R. M., Baltimore, Md.
Rounds J. G., Des Moines, Ia.
Rowe Andrew A., Brooklyn, N. Y.
Rowe George S., West Winsted, Conn.
Rowe S. S., Cincinnati, O.
Rowe W. H., New London, Conn.
Rowell Sidney W., Rutland, Vt.
Rowland James W., Emlenton, Pa.
Rowley B. M., Imlay City, Mich.
Royce Henry F., Willimantic, Conn.
Roys Lester W., Green Spring, O.
Rozlene F. A., Charles City, Ia.
Rucker H. M., Paris, Ky.
Rudd Zebulon, Poughkeepsie, N. Y.
Rudolph J. C., New Ulm, Minn.
Ruff J. A., Washington, D. C.
Runyan Van L., Hot Springs, Ark.
Russell A. J., Vermont, Ill.
Russell George W., Anamosa, Ia.
Russell J. J., Plymouth, Mass.
Russell John W., Palmyra, Mo.
Russell R. C., Oshkosh, Wis.
Ruth Samuel, Washington, Pa.
Rutherford John, Oakland, Ill.
Rutherford W. G., Walden, N. Y.
Ryder Ambrose, Carmel, N. Y.
Ryder Henry C., Danbury, Conn.

Safford James D., Springfield, Mass.
Sage John H., Portland, Conn.
Sagendorf G. H., Troy, N. Y.
Sahlgaard H., St. Paul, Minn.
Sailor W. J., Fairfield, Ill.
Salisbury Theophilus, Providence, R. I.
Salter Robert B., Philadelphia, Pa.
Sampson C. F., Providence, R. I.
Sampson H. Q., Bowdoinham, Me.
Samstag H. N., Texarkana, Tex.
Samuel E. L., Frankfort, Ky.
Sanborn W. A., Sterling, Ill.
Sanburn F. G., Knoxville, Ill.
Sanders A. D., Easthampton, Mass.
Sanders George, Baltimore, Md.

Digitized by Microfilm

Sanders T. E., Seward, Neb.
Sandford A. N., Akron, O.
Sandford Montgomery S., Geneva, N. Y.
Sandford Wm. H., Osceola Mills, Pa.
Sands J. E., Fairmont, W. Va.
Sands J. Fred., Oxford, N. Y.
Sanford G. A., Rockford, Ill.
Sanger Warren, Boston, Mass.
Sargent N. W., Wilmington, Vt.
Sartwell George B., Detroit, Mich.
Satterwhite Harvey, Martinsville, Ind.
Sawin Otis D., Baldwinsville, Mass.
Sawyer A. C., Whitehall, N. Y.
Sawyer A. F., Independence, Mo.
Sawyer D. W., Boothbay, Me.
Sawyer F. T., Milford, N. H.
Sawyer J. H. Columbia, S. C.
Sax Max, Nashville, Tenn.
Saxton J. M., Sidney, Neb.
Sayre J. G., Hartford City, Ind.
Scamman Geo. W., Saco, Me.
Scamman T., Saco, Me.
Schaffer W. L., Philadelphia, Pa.
Schall James A., York, Pa.
Schaner C. Jr., Allegheny, Pa.
Schell W. T., Polo, Ill.
Schenberger G. K., Wrightsville, Pa.
Schenk Adolph, St. Louis, Mo.
Schetky H. P., Philadelphia, Pa.
Schlaudecker F. G. Jr., Erie, Pa.
Schmitt F. P., Louisville, Ky.
Schneider Charles, Oregon, Ill.
Scholl L. V., Frederick, Md.
Scholze E. G., Pittsburgh, Pa.
Schoonmaker M. P., Kingston, N. Y.
Schreitmiller G., New York City.
Schriber C., Oshkosh, Wis.
Schroeder C. M. E., Jersey City, N. J.
Schuler H. B., Lincoln, Ill.
Schupp A., East Saginaw, Mich.
Schureman W. H., Saybrook, Ill.
Scobey B. W., Watkins, N. Y.
Scofield E., New York City.
Scott Charles G., Barre, Mass.
Scott E. D., Scandia, Kan.
Scott H., Princeton, W. Va.
Scott James F., Andes, N. Y.
Scott Lyman, Leavenworth, Kan.
Scott P. G., West Las Animas, Col.
Scott Theo. L., Albany, N. Y.
Scott W. T., Geneva, N. Y.
Scribner Harvey A., New Albany, Ind.
Scrivener Arthur, San Francisco, Cal.
Scully John D., Pittsburgh, Pa.
Scully John S., Pittsburgh, Pa.
Seager L. G., Gilman, Iowa.
Seagrave Wm. H., North Smithfield, R. I.
Seaman George, Saugerties, N. Y.
Sears Francis B., Boston, Mass.
Seaver A. W., Northborough, Mass.
Seaver C., Traer, Iowa.
Seaver Francis E., Boston, Mass.
Seeds W. H., Manchester, Iowa.
Seeley William E., Bridgeport, Conn.
Seeley William P., Danbury, Conn.
Seelye S. T., Easthampton, Mass.
Seger S. T., Princeton, N. J.
Seibert B. F., Anaheim, Cal.
Seibert Charles, Pittsburgh, Pa.
Seitz Henry, Glen Rock, Pa.
Seixas T. J., South Bend, Ind.
Selby W. L., Centerville, Iowa.
Seley W. W., Waco, Tex.
Selfridge O. B., Lima, O.
Selover Chas. E., Cortland, N. Y.
Senft G., Pittsburgh, Pa.
Senseman J. H., Olney, Ill.
Service A. S., Sharon, Pa.
Severance F. M., Fayetteville, N. Y.
Sewall F. W., Wiscasset, Me.
Seward Wm. R., Rochester, N. Y.
Sexton J. A., Detroit, Mich.
Seymour James Jr., Auburn, N. Y.
Seymour W., Hudson, N. Y.
Seymour William T., Cohoes, N. Y.
Shackford S. B., Conway, N. H.
Shafer, B. McE., West Troy, N. Y.
Shafer N. H., Scranton, Pa.
Shammo William, Halifax, Pa.
Shannon George, Norristown, Pa.
Sharp G. N., LaPlata, Mo.
Sharp Morris, Washington C. H., Ohio.
Sharp Samuel T., Montgomery City, Mo.
Shaw C. N., Worthington, Ind.
Shaw E. E., Jersey City, N. J.
Shaw W. A., Pittsburgh, Pa.
Shaw W. M., Clearfield, Pa.
Shaw William R., Bath, Me.
Sheadle O., Girard, O.
Shearer Joseph S., Fort Plain, N. Y.
Shedd D. B., Grand Rapids, Mich.
Sheetz J. H., New Washington, O.
Sheffield E. J., Bellevue, O.
Sheffield E. S., Santa Barbara, Cal.
Sheldon C. H., Providence, R. I.
Sheldon C. H. Jr., Providence, R. I.
Sheldon George, Sherman, N. Y.
Sheldon Geo. L., LeRoy, Ill.
Sheldon Mark L., Salem, N. Y.
Sheldon T. H., Athens, O.
Shepherd G. B., Minneapolis, Minn.
Shepherd H. L., Columbus, O.
Shepherd John, Macon, Mo.
Sheppard Charles, Springfield, Mo.
Sherman A. S., Newport, R. I.
Sherman R. P., Ionia, Mich.
Sherman W. H., Newport, R. I.
Sherwood E. C., Southport, Conn.
Sherwood T. C., Plymouth, Mich.
Shieble W. P., Bainbridge, O.
Shields Robert, Neenah, Wis.
Shipp W. M., Midway, Ky.
Shiras Peter, Ottawa, Kan.
Shirk E. H. Jr., Tipton, Ind.
Shirk Milton, Peru, Ind.
Shoemaker F. B., Toledo, O.
Shoemaker Jas. M., Jacksonville, Fla.
Shortt C. M., Sugar Grove, Pa.
Shotwell S. L., El Dorado, Kan.
Shouse H. W., Easton, Pa.
Shriver C. C., Baltimore, Md.
Shriver E. T., Cumberland, Md.
Shroyer Alex R., Logansport, Ind.
Shryer O. W., Bloomfield, Ind.
Shryock D. W., Mt. Pleasant, Pa.
Shuford F. B., Holly Springs, Miss.
Shugert J. D., Bellefonte, Pa.
Shuler Chris. C., Grundy Center, Iowa.
Shumate Tilman, Winchester, Va.
Shupe N. J., Shiloh, O.
Siddons A. G., Ouray, Col.
Sidle Henry G., Minneapolis, Minn.
Sidway F., Buffalo, N. Y.
Siebert William, Paris, Ill.
Siebold F., Stillwater, Mich.
Sigler F. P., Osceola, Iowa.
Sigler L. P., Leon, Iowa.
Sill Joseph, Union City, Pa.
Silliman L. B., Titusville, Pa.
Simmons A. H., Mystic River, Conn.
Simmons J. B., Greenfield, Ind.
Simonds Alvan, Boston, Mass.
Simons A. W., Providence, R. I.
Simons Henry K., Greenfield, Mass.

Digitized by Mic

Simons W. C., Holyoke, Mass.
Simonson J. C., Holly, Mich.
Simpson J. D., Winchester, Ky.
Skerry E. W., Steamboat Rock, Iowa.
Skillin E., New York City.
Skillman A. B., Cloverport, Ky.
Skinner B. T., Battle Creek, Mich.
Skinner C. P., Westfield, N. Y.
Skinner P., Bristol, R. I.
Skinner W. H., Battle Creek, Mich.
Slagle J. N., Hanover, Pa.
Sligh N. B., Galveston, Tex.
Slimmer Louis, Clarksville, Iowa.
Slingleff W. F., Norristown, Pa.
Sloan W. H., Williamsport, Pa.
Slocum L. C., Lafayette, Ind.
Slocomb Saml., Cambridge, Mass.
Small Addison, Lewiston, Me.
Small George H., Harrisburg, Pa.
Small P. B., Hagerstown, Md.
Smalley M. S., Galesburg, Ill.
Smallhouse C. G., Bowling Green, Ky.
Smetham R., Davenport, Iowa.
Smith A. B., Jefferson, Tex.
Smith A. M., Worthington, Minn.
Smith Adam R., Troy, N. Y.
Smith Andrew J., Sauk Centre, Minn.
Smith B. A., Indianola, Iowa.
Smith Byron L., Chicago, Ill.
Smith C. B., Plain City, O.
Smith Chas. F., Boston, Mass.
Smith C. S., Thomaston, Me.
Smith Eugene, Barry, Ill.
Smith E. A., Providence, R. I.
Smith Elisha T., Buffalo, N. Y.
Smith Friend, Pinckneyville, Ill.
Smith F. N., Mason City, Ill.
Smith G. A., Caldwell, O.
Smith Geo. H., Ellenville, N. Y.
Smith Geo. H., Haverstraw, N. Y.
Smith George R., Hallowell, Me.
Smith H. D., Norway, Me.
Smith Henry O., Romeo, Mich.
Smith Horace J., Ottawa, Kan.
Smith H. W., Martin's Ferry, O.
Smith I. M., Kansas City, Mo.
Smith Isaiah P., Lambertville, N. J.
Smith John B., Louisville, Ky.
Smith John B., Milford, Del.
Smith Joseph A., Fort Madison, Iowa
Smith Joseph M., River Falls, Wis.
Smith J. G., St. Cloud, Minn.
Smith J. Monroe, Painted Post, N. Y.
Smith J. Thomas, Baltimore, Md.
Smith J. W., Minneapolis, Kan.
Smith L. F., Winterset, Iowa.
Smith Lewis H., Algona, Iowa.
Smith L. J., Leadville, Col.
Smith N. M., Albany, Mo.
Smith Orson, Chicago, Ill.
Smith Randolph, Flora, Ill.
Smith R. M., Palmyra, N. Y.
Smith Robert S., Pittsburgh, Pa.
Smith Seth, Clyde, N. Y.
Smith S. C., Beatrice, Neb.
Smith S. S., Mauch Chunk, Pa.
Smith T. C., Chardon, O.
Smith T. J., Orange, N. J.
Smith T. L., Roodhouse, Ill.
Smith Thomas T., Baltimore, Md.
Smith Wallis, Yonkers, N. Y.
Smith W. R., Augusta, Me.
Smith W. M., West Point, Neb.
Smith W. W., Hartford, Conn.
Smock G. V., Dubuque, Iowa.
Smyth F., Manchester, N. H.
Snead E. B., Richmond, Va.
Sneath S. B., Tiffin, O.
Saeed S. K., Henderson, Ky.
Snell J. J., Ogden, Iowa.
Snider J. B., Grenada, Miss.
Snider William W., Homer, Mich.
Snow Eben, Cambridge, Mass.
Snow George H., Harwich, Mass.
Snow Seymour B., Cambridgeport, Mass.
Snyder B. F., Washington, D. C.
Snyder L. H., Chenoa, Ill.
Snyder Marcus, Spirit Lake, Ia.
Snyder W. H., Galena, Ill.
Somerby B. C., Portland, Me.
Soule C. P., Austin, Nev.
Soule W. H., Portland, Me.
Souper George E., New York City.
Southwick A. A., Ashtabula, O.
Sowles Albert, St. Albans, Vt.
Spalding D. B., Stonington, Conn.
Spalding E. A., Wilkes Barre, Pa.
Spalding Edward L., Webster, Mass.
Spalding George, Monroe, Mich.
Spalding J. A., Nashua, N. H.
Spangler H. A., Allegheny, Pa.
Sparks George W., Wilmington, Del.
Spaulding, Wm. C., West Stockbridge, Mass.
Spaulding W. H., Lawrence, Mass.
Spayde William H., Pierceton, Ind.
Spear Horace B., Quincy, Mass.
Spears Henry, Paris, Ky.
Spears Noa, Georgetown, Ky.
Speer George A., La Grange, Ga.
Speer James P., Pittsburgh, Pa.
Speer M., Americus, Ga.
Speer William, Princeton, Mo.
Spence Edward F., Los Angeles, Cal.
Spencer A., Jr., Suffield, Conn.
Spencer A. K., Cleveland, O.
Spencer Charles H., Grinnell, Iowa.
Spencer C. E., Carbondale, Pa.
Spencer J. M., Toledo, Ohio.
Spencer William V., Walla Walla, Wash.
Sperry S. D., Hartford, Conn.
Speyerer H. J., Rochester, Pa.
Spiegelberg Willi, Santa Fe, New Mexico.
Spicer H. A., Tamaqua, Pa.
Spilman James, Covington, Ky.
Spink Nicholas N., Wickford, R. I.
Spitzer A. L., North Amherst, O.
Spitzer C. M., Cleveland, O.
Spooner B. C., North East, Pa.
Spoor S. C., Goodland, Ind.
Sprague C. E., New York City.
Sprague Charles J., Boston, Mass.
Sprecher R. A., Portage, Wis.
Sprigg George H., York, Pa.
Squire Edward, Defiance, O.
Stahler Reuben, Allentown, Pa.
Stake E. G. W., Williamsport, Md.
Stamm Henry, Pittsburgh, Pa.
Standish M. G., Gold Hill, Nev.
Stanley James H., Cuyahoga Falls, O.
Stanton R., McConnelsville, O.
Stanwood Theodore, Cincinnati, O.
Stapff J., Newark, N. J.
Stark J. F., Pittsburgh, Pa.
Starkey Clinton W., New York City.
Starr George, Coldwater, Mich.
Starr Henry B., Middletown, Conn.
Starr Wm. H., Uniontown, Md.
St. Clair E. G., Ishpeming, Mich.
Stearns James P., Boston, Mass.
Stedman D. M. C., Wakefield, R. I.
Steel F. H., Oil City, Pa.
Steel James, Portland, Oregon.
Steel L. H., Philadelphia, Pa.
Steel William, San Francisco, Cal.

Digitized by Microsoft ®

Steele F. M., Marquette, Mich.
Steele Wm. A., Mattoon, Ill.
Steese C., Massillon, O.
Steffen C. Jr., Allegheny, Pa.
Steinmeyer W., Pittsburgh, Pa.
Stentz H. P., Monroeville, O.
Stephens E. W., Jamestown, N. Y.
Stephens J. B., Geneva, O.
Stephens W. Speed, Boonville, Mo.
Stephenson H. H., Oil City, Pa.
Sterling A. A., Wilkes Barre, Pa.
Sternberg J. L., Erie, Pa.
Stetson J. D., Hawkinsville, Ga.
Stetson J. F., Camden, Me.
Stetson M. V. B., Champlain, N. Y.
Stevens A. H., New York City.
Stevens A. P., Albany, N. Y.
Stevens C. J., Cameron, Mo.
Stevens F. E., Paw Paw, Mich.
Stevens G. F., Ashburnham, Mass.
Stevens H. C., Newport, R. I.
Stevens H. J., Montour, Iowa.
Stevens J. W., Greenfield, Mass.
Stevens Samuel, Petersburg, Va.
Stevenson S. A., Evans, Col.
Stewart C. W., Franklin, Mass.
Stewart E. K., Columbus, O.
Stewart F. M., Hillsdale, Mich.
Stewart Geo. H., Zanesville, Ohio.
Stewart Jno. P., Geneseo, Ill.
St. Germain J. A., Hearne, Texas.
Stickney George, Grand Haven, Mich.
Stickney Joseph A., Great Falls, N. H.
Stickney M. T., Bangor, Me.
Stickney Thomas P., Newburyport, Mass.
Stiles Geo. G., Millerstown, Pa.
Stiles Wm., Camden, N. J.
Stillman D. F., Westerly, R. I.
Stilwell A. G., Providence, R. I.
Stine Geo. W., Annville, Pa.
Stitt A. G., Millersburgh, Ky.
St. John S. Y., New Canaan, Conn
Stoddard G. W., Walden, N. Y.
Stoddart T. A., St. Louis, Mo.
Stokes E. H., Millville, N. J.
Stoll G. Jr., Lexington, Ky.
Stone Amos, Boston, Mass.
Stone Chas. M., Providence, R. I.
Stone F. M., Waltham, Mass.
Stone Geo. A., Troy, N. Y.
Stone John L., Marlborough, Mass.
Stone Richard, Newburyport, Mass.
Stone Thomas J., Sioux City, Ia.
Stone Wm. E., Peoria, Ill.
Stonebraker Jno. E., St. Charles, Mo.
Stoney Robert J., Pittsburgh, Pa.
Storrs Z. A., Hartford, Conn.
Stott James, Carbondale, Pa.
Stough Clark, Poland, O.
Stoughton G. A., Thomaston, Conn.
Stover L. H., Brunswick, Me.
Stover Wm. S., Frenchtown, N. J.
Stover Wm. Wallace, Hagerstown, Md.
Stratman Joseph, Allegheny, Pa.
Stratton A. S., Madison, O.
Stratton Thomas J., Lebanon, Tenn.
Straw D. H., Carey, O.
Strayer C. C., Harrisonburg, Va.
Street A. W., Council Bluffs, Ia.
Street C. H., Norwalk, Conn.
Street John O., Elkton, Ky.
Street O. T., Galena, Kan.
Street W. F., Caro, Mich.
Stribling Taliaferro, Point Pleasant, W. Va.
Strickler J. M., Denver, Col.
Strong Chauncey, Kalamazoo, Mich.
Strong Geo. C., Wichita, Kan.
Stryker John S., Elizabeth, N. J.
Stuart Wm. H., Richmond, Me.
Stucksager C. R., McKeesport, Pa.
Studley E. R., Rockland, Mass.
Sturgeon J. J., Erie, Pa.
Sturges Fred. D., Mount Vernon, O.
Sturges James D., Chicago, Ill.
Sturgis James B., Houghton, Mich.
Sudds H., Gouverneur, N. Y.
Summer Charles A., Burlington, Vt.
Sunderlin Eugene A., Lowell, Mich.
Sutherland Robert V., Peru, Ill.
Sutherland T. P., Jackson, O.
Sutton J. B., Quincy, Mich.
Suydam N. O., New York City.
Swain H. C., Washington, D. C.
Swallow Geo. R., Trinidad, Col.
Swan Chas. F., Boston, Mass.
Swann W. T., Danville, Va.
Swayze W. F., Victor, Ia.
Swazey Edward, Bucksport, Me.
Sweet L. T., Belle Plaine, Ia.
Sweetser D. H., Lynn, Mass.
Swinburne John, Paterson, N. J.
Symonds Charles E., Salem, Mass.
Symonds C. S., Utica, N. Y.

Taber Ira I., Holton, Kan.
Taber W. H., Philadelphia, Pa.
Tabor S. H., Providence, R. I.
Taft C. A., Uxbridge, Mass.
Talbot T. B., Providence, R. I.
Talbott James W., Philippi, W. Va.
Talcott J. C., Jefferson, O.
Talley Allen W., Lynchburg, Va.
Talley N., Danville, Va.
Tallman A. P., Bellaire, O.
Tallman C. B., Delavan, Wis.
Tallman J. H., New Bedford, Mass.
Tallman T. P., Chicago, Ill.
Talmage B. L., Richwood, O.
Tansey E. M., Union City, Ind.
Tarleton Jas. J., New Orleans, La.
Tate J. H., Rockville, Ind.
Tayler M. B., Warren, O.
Taylor B. T., Pottsville, Pa.
Taylor D. M., Oxford, Pa.
Taylor David M., Indianapolis, Ind.
Taylor David W., Jersey City, N. J.
Taylor E. G., Petrolia, Pa.
Taylor Frederick, New York City.
Taylor F. P., West Liberty, O.
Taylor Jacob M., Boston, Mass.
Taylor John A., Mooresville, Ind.
Taylor John W., Kalamazoo, Mich.
Taylor John W., Somerville, N. J.
Taylor J. W., Pittsburgh, Pa.
Taylor M. G., Winchester, Ky.
Taylor O. K., Brownsville, Pa.
Taylor R. C., Indiana, Pa.
Taylor Wm., Chester, Pa.
Temple Edward A., Chariton, Iowa.
Temple George D., Fairfield, Iowa.
Temple R. B., Edinboro, Pa.
Templeton A. L., Lewiston, Me.
Templeton John, Albany, N. Y.
Tenney O. B., Georgetown, Mass.
Terhune James L., Freehold, N. J.
Terhune John C., Maryville, Mo.
Terry H. P., Holyoke, Mass.
Terwilliger H. H., Imlay City, Mich.
Terwilliger J. S., Belvidere, Ill.
Thacher W. W., Memphis, Tenn.

Digitized by Microsoft

Thacker A. B., Somers, N. Y.
Thatcher Enos E., West Chester, Pa.
Thatcher M. D., Pueblo, Col.
Thayer Geo. W., Lima, N. Y.
Thayer J. C. B., Northfield, Vt.
Thayer M. A., Sparta, Wis.
Thayer M. A., Tomah, Wis.
Thayer Wm. F., Concord, N. H.
Thew Geo. M., Augusta, Ga.
Thomas A. S., Arcanum, O.
Thomas B. F., Danville, Ind.
Thomas David S., Carthage, Mo.
Thomas Douglas H., Baltimore, Md.
Thomas F. H., Rome, N. Y.
Thomas George R., Utica, N. Y.
Thomas Giles D., Blacksburg, Va.
Thomas J., North Topeka, Kan.
Thomas John A., Moravia, N. Y.
Thomas Joseph, Quakertown, Pa.
Thomas J. B., Ovid, N. Y.
Thomas J. W., Carroll, Ia.
Thomas J. W., Lansing, Ia.
Thomas R., Easton, Md.
Thompson A., New York City.
Thompson A. P., Port Jervis, N. Y.
Thompson Charles, Schenectady, N. Y.
Thompson F. M., Phelps City, Mo.
Thompson George C., Paducah, Ky.
Thompson George T., Eau Claire, Wis.
Thompson G. W., Dunlap, Ia.
Thompson James, Cambridge, N. Y.
Thompson J. E., Phillips, Me.
Thompson J. F., Forest City, Ia.
Thompson J. V., Uniontown, Pa.
Thompson Wm. P., Elizabeth, N. J.
Thompson W. R., Pittsburgh, Pa.
Thomson Almon B., St. Louis, Mo.
Thomson Orrin, Holliston, Mass.
Thomson Wm. H., St. Louis, Mo.
Thorn J. H., Rhinebeck, N. Y.
Thornton E. K., Versailles, Ky.
Thornton N. W., Petersburg, Ind.
Thornton W. D., Pamplin City, Va.
Thorp Edward, Bloomington, Ill.
Thorpe W. B., David City, Neb.
Thurman R. H., Troy, N. Y.
Thurston Jas. M., Cambridge, Mass.
Thurston John B., Livonia, N. Y.
Thurston S. D., Bangor, Me.
Tickner H. L., Carson City, Nev.
Tietsort C. W., Medora, Ill.
Tilden George, Keene, N. H.
Tileston J. S., Hingham, Mass.
Tillotson Miles D., Boscobel, Wis.
Timmerman J. H., New York City.
Tingley S. H., Providence, R. I.
Tisdale W. D., San Jose, Cal.
Titcomb W. H., Rockland, Me.
Titus T. H., Rochester, Minn.
Todd Robert L., Columbia, Mo.
Todd Wm. D., Denver, Col.
Toland Harford, London, O.
Tomlin R. L., Gallatin, Mo.
Tomlinson John, Chillicothe, O.
Tommkins J. M., Gallatin, Tenn.
Tompkins M. M., San Francisco, Cal.
Torrey Edwin F., Honesdale, Pa.
Torrey Wm. A., Burlington, Iowa.
Tourtellot A. C., Providence, R. I.
Towar E. H., Hancock, Mich.
Towle Elias, Freedom, N. H.
Town Joseph I., Erie, Pa.
Town J. J., Des Moines, Iowa.
Town M. C., Elgin, Ill.
Towne Joseph H., Salem, Mass.
Townsend Amos, New Haven, Conn.
Townsend F., San Francisco, Cal.

Trader A., Xenia, O.
Traer J. C., Vinton, Iowa.
Treadway C. S., Bristol, Conn.
Treadwell G. L., Portsmouth, N. H.
Treadwell L. F., Danbury, Conn.
Treat Jay S., Dover, N. J.
Tremain Aug., Skaneateles, N. Y.
Tremain I. P., Monticello, N. Y.
Trice Wm. L., Hopkinsville, Ky.
Trigg T. P., Abingdon, Va.
Trigg William R., Richmond, Va.
Trimble George W., Leadville, Col.
Tripp Azariah S., Fall River, Mass.
Trosper N. L., Breckenridge, Mo.
Trowbridge Almarin, Boston, Mass.
Trowbridge Chas. H., New Haven, Conn.
Trowbridge George S., Natick, Mass.
Truesdell F. G., Allegan, Mich.
Trufant George H., Rockford, Ill.
Trumbull Geo. C., Boston, Mass.
Tryon George W., Windsor, Mo.
Tubbs W. C., Kirkwood, Ill.
Tucker Edwin, Eureka, Kan.
Tucker Myron C., Lyons, N. Y.
Tufts Geo. F., Boston, Mass.
Tully R. W., Stockton, Cal.
Tunis Frank D., Lakeport, Cal.
Turell G. A., Manchester, Ill.
Turkington A. R., Stamford, Conn.
Turner Abner, Columbus, Neb.
Turner D. J., Winneconne, Wis.
Turner J. P., Marblehead, Mass.
Turner M., Lewistown, Ill.
Turner Seth, Randolph, Mass.
Tustin Joseph P., Bloomsburg, Pa.
Tuttle Frank, Flatonia, Tex.
Tuttle John P., New Haven, Conn.
Tuttle Joseph N., Newark, N. J.
Twombly C. H., Oakland, Cal.
Tygard F. J., Butler, Mo.
Tyler A. S., Lowell, Mass.
Tyler Edward, Boston, Mass.
Tyler W. D., Clinton, Mo.
Tyler Wilson M., Vincennes, Ind.

Uhler E. A., Lebanon, Pa.
Uhler Jeremiah, Harrisburg, Pa.
Ullmann Daniel, Chicago, Ill.
Underwood N., Newport, R. I.
Underwood H. L., Bowling Green, Ky.
Upham Henry P., St. Paul, Minn.
Upham S. B., Watertown, N. Y.
Upton A. B., Mount Pleasant, Mich.
Upton Charles E., Rochester, N. Y.
Upton Peter, East Jaffrey, N. H.
Usher Luke, Potsdam, N. Y.

Vail George F., New York City.
Vail Horace A., Scranton, Pa.
Vail John J., Brooklyn, N. Y.
Vail Walter, Michigan City, Ind.
Valle William P., Kokomo, Ind.
Valentine James J., Framingham, Mass.
Van Allen Adam, Albany, N. Y.
Van Angien A. S., Waverly, Mo.
Van Antwerp J. H., Albany, N. Y.
Van Blarcom J. C., St. Louis, Mo.
Vance John C., Clarksburg, W. Va.
Van Deusen Delos, Litchfield, Ill.
Vandiver L. J., Monticello, Mo.
Van Doren J. H., Morristown, N. J.
Van Doren J. S., Petaluma, Cal.
Van Dusen S. B., New York City.
Van Fleet M. M., Bedford, Iowa.
Van Horsen Charles, Audubon, Ia.

Digitized by Microsoft®

Van Gorder Chas., Exira, Iowa.
Van Hoesen E. H., Toledo, O.
Van Hoesen F. B., Alexandria, Minn.
Van Hoevenbergh D. M., Waterford, N. Y.
Van Hook L., Cynthiana, Ky.
Van Horn James, Hatboro, Pa.
Van Horn Thaddeus D., New Orleans, La.
Van Inwegen C. F., Port Jervis, N. Y.
Van Inwegen E., Port Jervis, N. Y.
Van Miller W., Wyandotte, Mich.
Vannatta Shelby, Shelbyville, Ky.
Vannuyse J. H., Iola, Kan.
Van Orden J., Baraboo, Wis.
Van Putten L., Holland, Mich.
Vanuxem James, Richmond, Ind.
Van Vechten C. D., Cedar Rapids, Iowa.
Van Vleck Virgil, Ionia, Mich.
Van Vliet L. S., Lake City, Minn.
Van Zandt Geo., Chicago, Ill.
Vaughan William, Newton, Ia.
Veach J. M., West Middlesex, Pa.
Veech R. S., Louisville, Ky.
Veitch W. E., Jacksonville, Ill.
Venable Wm. G., Farmville, Va.
Vermillion Wm., Smithfield, O.
Vermilye Wm. H., Orange, N. J.
Vernon John W., Providence, R. I.
Vialle Charles A., Boston, Mass.
Viele P. B., Rochester, N. Y.
Vining Jacob H., Laporte, Ind.
Vinter Thomas H., Vineland, N. J.
Virgil Willis T., Vineland, N. J.
Voiers Geo. W., Clarksville, Texas.
Voigt Adolph, Wilkes-Barre, Pa.
Voigt Henry F., Pittsburgh, Pa.
Von Bonnhorst S. F., Pittsburgh, Pa.
Voorhees N. W., Clinton, N. J.
Voss F. H., Millersburg, Pa.
Vredenburgh E. H., Rochester, N. Y.

Waddell D. C., Asheville, N. C.
Waddell Wm., Atlantic, Iowa.
Wade Charles I., Pittsburgh, Pa.
Wadsworth D. F., Ishpeming, Mich.
Wadsworth H., San Francisco, Cal.
Wagner John, Wheeling, W. Va.
Wagner John H., Sidney, O.
Wagner William, Morgantown, W. Va.
Wait William A., Glens Falls, N. Y.
Waite A. H., Worcester, Mass.
Waite James H., Orange, Mass.
Walbeck H. C., Louisville, Ky.
Walcott Henry J., Concord, Mass.
Walden T. P., Allerton, Iowa.
Waldo G. C., New York City.
Waldron E. D., Elgin, Ill.
Wales W. H., Norfolk, Va.
Walker Asa K., Wilmington, N. C.
Walker C. T., Little Rock, Ark.
Walker John, Greensburgh, Pa.
Walker John, Millerstown, Pa.
Walker J. A., Ellettsville, Ind.
Walker J. E., Milford, Mass.
Walker John F., South Berwick, Me.
Walker J. S., Richmond, Ky.
Walker J. W., Beloit, Kan.
Walker S. A., Osborne, Kan.
Wall John M., Portsmouth, O.
Wall W. H., Sardis, Miss.
Wallace E. R., Union, S. C.
Wallace James A., Hopkinsville, Ky.
Wallace John M., Fredericksburg, Va.
Wallace John R., Shelbyville, Tenn.
Wallace Robert E., New Castle, Pa.
Wallace S. D., Wilmington, N. C.
Wallace S. L., Spencer, Ind.
Wallace T. P., Marion, O.
Waller F. W., Princeton, Ill.
Walling S. J. Jr., McMinnville, Tenn.
Wallis Wm. T., Rockford, Ill.
Walter A., Millheim, Pa.
Walter George L., Allegheny, Pa.
Walterhouse Charles A., Helena, Ark.
Walthall Lawson B., Modesto, Cal.
Waltman J. G., Kendallville, Ind.
Waltner Henry, Hamilton, O.
Walton E. H., Augusta, Ga.
Walton Louis, Fenton, Mich.
Walton M. L., Cambridge, Mass.
Wangelin Richard, Belleville, Ill.
Ward Butler, Le Roy, N. Y.
Ward C. F., Burlington, Vt.
Ward Fred., Hampton, Ia.
Ward G. C., New York City.
Ward George N., Middletown, Conn.
Ward I. K., New Haven, Conn.
Ward J. H., Batavia, N. Y.
Wardell C. H., Matawan, N. J.
Warder Geo. A., Philadelphia, Pa.
Wardner Henry, Windsor, Vt.
Wardwell N. P., Watertown, N. Y.
Wardwell Samuel, Rome, N. Y.
Warfield R. H., Healdsburg, Cal.
Waring T. S., Greenville, O.
Warner A., New York City.
Warner A. S., Albion, N. Y.
Warner Charles S., Lafayette, Ind.
Warner Lewis, Northampton, Mass.
Warren Aug., Rushville, Ill.
Warren Byron E., Bay City, Mich.
Warren Charles, Louisville, Ky.
Warren C. M., Terre Haute, Ind.
Warren G. H., Tama City, Iowa.
Warren L. B., Yazoo City, Miss.
Warren Theodore D., New York City.
Warren Wm. R., Harrisonburg, Va.
Warriner C. F., Jacksonville, Fla.
Warriner J. R., Pittsfield, Mass.
Warriner Lewis, Springfield, Mass.
Warwick Wilkins, Atlantic, Iowa.
Washburn W. W., Galesburg, Ill.
Wasson B., Crawfordsville, Ind.
Waterman D. S., Boston, Mass.
Waterman J. A., Gorham, Me.
Waterman Miles, Waterloo, Ind.
Waterman W. H., Providence, R. I.
Waters Asa B., Marietta, O.
Waters F. A., Kingston, N. Y.
Waters Wm. Aug., Rochester, N. Y.
Watkins J. W., Dwight, Ill.
Watkins Phil. T., Owensboro, Ky.
Watkins W. E., Scranton, Pa.
Watkins William W., Morgan, O.
Watrous J. Jr., Mystic, Conn.
Watson George W., Harrisville, O.
Watson John, Frankfort, Ky.
Watson J. G., Bristol, R. I.
Watson J. L., Sac City, Iowa.
Watson Joseph W. H., Newport, Del.
Watson Thomas, Thompsonville, Conn.
Watson W. C., Napa, Cal.
Watson W. L., Pittston, Pa.
Watson W. S., Williamsport, Pa.
Watt John H., Philadelphia, Pa.
Watt W. H., Latrobe, Pa.
Wattenberg L., Washington, Mo.
Wayland, J. U., Buffalo, N. Y.
Webb H. T., Skaneateles, N. Y.
Webb John W., Manhattan, Kansas.
Webb Joseph H., Salem, Mass.
Webb M. L., Cortland, N. Y.
Webb William H., Philadelphia, Pa.

Digitized by Microsoft

Webber J. T., Kenta, Iowa.
Weber E. H., Newtown, N. Y.
Weber Howard K., Springfield, Ill.
Weber Philip, Hermann, Mo.
Weber W. E., Cumberland, Md.
Webster Aaron A., South Bend, Ind.
Webster Alfred C., Salisbury, Mass.
Webster E. P., Conneaut, O.
Webster W. V., New York City.
Weed J. N., Newburgh, N. Y.
Weems B. F., Houston, Texas.
Weir M. A., New Albany, Ind.
Welch H. A., Delaware, O.
Weld Charles E., West Buxton, Me.
Welday H. C., St. Clairsville, O.
Weller R., Westfield, Mass.
Wellington Chas. M., Troy, N. Y.
Wellington H. H., Adams, Mass.
Wellington John G., Middlebury, Vt.
Wellman A. J., Friendship, N. Y.
Wells Curtis, Waterbury, Vt.
Wells Frank, Brewsters, N. Y.
Wells Henry, Cairo, Ill.
Wells N. P. B., Seneca Falls, N. Y.
Wells Thomas P., Kingston, R. I.
Welsh G. W. Jr., Danville, Ky.
Welty A. C., Beach City, O.
Welty Charles C., New Philadelphia, O.
Wemyss James A., Gallatin, Tenn.
Wendell Emory, Detroit, Mich.
Wendell Nathan D., Albany, N. Y.
Wendling John, Owensboro, Ky.
Wentworth C. S., Kewanee, Ill.
Wentworth S. D., Rochester, N. H.
Wentworth W. S., Portage, Wis.
Werner F. J., Cincinnati, O.
Wescott C. C., Chillicothe, Ill.
West Arthur B. Springfield, Mass.
West D. B., Hamilton, N. Y.
West Wayland D., Gloversville, N. Y.
West Wm. A., Oxford, Miss.
Westcott E. N., Syracuse, N. Y.
Westcott Oren, Providence, R. I.
Westcott R. J. D., Amherst, Mass.
Weston C. S., Uxbridge, Mass.
Weston I., North Branch, Mich.
Weston I. M., Whitehall, Mich.
Weston J. C., Clinton, Iowa.
Weston Wm. G., Tarrytown, N. Y.
Weston William L., Danvers, Mass.
Westren Thomas, Jackson, Mich.
Wever J. M., Plattsburgh, N. Y.
Weygandt C. N., Philadelphia, Pa.
Whaples M. H., Hartford, Conn.
Wharton C. W., Liberty, Va.
Wheeler A., Milford, Mass.
Wheeler C. C., Highland, Kan.
Wheeler F. A., Maricta, O.
Wheeler George W., Worcester, Mass.
Wheeler J. D. Jr., Baltimore, Md.
Wheeler John O., West Winfield, N. Y.
Wheeler Samuel, Ukiah, Cal.
Wheeler Simeon, Laporte, Cal.
Wheeler William L., Fulton, Mo.
Whiley F. C., Lancaster, O.
Whinfield Chas. W., Beaver Dam, Wis.
Whipple C. H., Faribault, Minn.
Whitaker V. A., North Adams, Mass.
Whitcomb Charles W., Proctorsville, Vt.
White A. S., Hart, Mich.
White A. S., Weymouth, Mass.
White Benj. F., South Weymouth, Mass.
White Charles E., Jonesville, Mich.
White C. G., Lapeer, Mich.
White C. J., Kansas City, Mo.
White George H. B., Washington, D. C.
White George W., Brooklyn, N. Y.
White Isaac W., New York City.
White James, Athens, Ga.
White John T., New Berlin, N. Y.
White Lovell, San Francisco, Cal.
White L. C., Windsor, Vt.
White N. S., Jackson, Tenn.
White Richard, Chatham, Va.
White Samuel, Lawrence, Mass.
White Samuel, Suffield, Conn.
White Samuel C., Raleigh, N. C.
Whitehead Charles, Trenton, N. J.
Whitehouse N. V., Goshen, N. H.
Whitelaw J. F., Cleveland, O.
Whitham E. H., Rankin, Ill.
Whiting John H., Mt. Pleasant, Iowa.
Whitney C. A., New York City.
Whitney Edmund C., Marlboro, Mass.
Whitney E. A., West Union, Iowa.
Whitney James, Natick, Mass.
Whitney Wm. L., Pottsville, Pa.
Whittaker Albert J., Trenton, N. J.
Whittemore Floyd K., Springfield, Ill.
Whittemore F. W., New York City.
Whittemore Henry, Boston, Mass.
Whitten James, Wilmington, Ill.
Whitthorne B. R., Shelbyville, Tenn.
Whittlesey F. D., Southington, Conn.
Whittlesey T. W., Rochester, N. Y.
Whittlesey J., Northampton, Mass.
Whyte Thomas, Petersburg, Va.
Wiard Charles F., Waukegan, Ill.
Wick J. H., Rimersburgh, Pa.
Wickes Asa W., Troy, N. Y.
Wicks George L., Arcola, Ill.
Wideman J., Seville, O.
Wieting P. G., Toledo, Ia.
Wiggin G. Howe, Rockland, Me.
Wigton Theo. H., Altoona, Pa.
Wilbanks Van, Mt. Vernon, Ill.
Wilber George I., Oneonta, N. Y.
Wilcox Josiah N., Port Chester, N. Y.
Wilcoxson James M., Carrollton, Mo.
Wild J. E., Cheyenne, Wyoming.
Wild James P., Dover, Del.
Wilder Ira H., Flint, Mich.
Wildish George, Aurora, Neb.
Wildman J. A., Indianapolis, Ind.
Wilds N. F., Smyrna, Del.
Wiley E. G., Urbana, O.
Wiley H. Fred., Kearney, Neb.
Wiley P. A., Raleigh, N. C.
Wiley W. F., Galva, Ill.
Wilgus J. B., Lexington, Ky.
Wilhelm Solon H., Milford, Mich.
Wilhelm S. S., Holly, Mich.
Wilken Henry, Lebanon, Ky.
Wilkerson J. H., Linneus, Mo.
Wilkins Bertah, Uhrichsville, O.
Wilkins S. F., Boston, Mass.
Wilkinson E. S., North Adams, Mass.
Wilkinson Wm. S., Norfolk, Va.
Willard W. P., San Francisco, Cal.
Williams B. J., Shelby, O.
Williams Carter N., Boydton, Va.
Williams Charles M., Lowell, Mass.
Williams C. P., Albany, N. Y.
Williams E. A., Clarksville, Va.
Williams E. A., Rome, Ga.
Williams E. B., Anthony, R. I.
Williams F. E., Brockport, N. Y.
Williams G., Warren, R. I.
Williams G. N., Canandaigua, N. Y.
Williams Henry, Frederick, Md.
Williams H. H., Murfreesboro, Tenn.
Williams James H., Bellows Falls, Vt.
Williams James H. Jr., Bellows Falls, Vt.
Williams James L., Marshalltown, Ia.

Digitized by Microsoft®

Williams James O., Schoharie, N. Y.
Williams Jere., Woodsfield, O.
Williams John C., Richmond, Va.
Williams John S., Waltham, Mass.
Williams J. M., Decorah, Ia.
Williams J. M., Minneapolis, Minn.
Williams J. N., Montrose, Pa.
Williams J. P., Nashville, Tenn.
Williams L. Halsey, Pittsburgh, Pa.
Williams Robert S., Utica, N. Y.
Williams R. T., Columbus, Miss.
Williams W. D., Tunkhannock, Pa.
Willis C. H., Stockbridge, Mass.
Willis H. A., Fitchburg, Mass.
Willis S. J., Boston, Mass.
Willis Wm., New Bloomfield, Pa.
Willius Gustav, St. Paul, Minn.
Willock James H., Pittsburgh, Pa.
Wilson Amos E., Solomon City, Kan.
Wilson C. T., Chattanooga, Tenn.
Wilson D. Leet, Pittsburgh, Pa.
Wilson E. H., Indiana, Pa.
Wilson E. N., Jersey City, N. J.
Wilson George Jr., Lexington, Mo.
Wilson Geo. A., South Paris, Me.
Wilson G. M., Chicago, Ill.
Wilson Henry B., Ironton, O.
Wilson Hiram, Geneseo, Ill.
Wilson J. B., Martinsburg, W. Va.
Wilson James H., Prairie City, Ill.
Wilson Medford B., Sullivan, Ind.
Wilson R. K., Pittsburgh, Pa.
Wilson S. A., Muncie, Ind.
Wilson Thomas, Wilkes-Barre, Pa.
Wilson W. B., Eminence, Ky.
Wilson W. H., Pittsburgh, Pa.
Wilson W. W., Urbana, O.
Wilstorf C., Baltimore, Md.
Winchell J. M., Brunswick, Me.
Winchell J. P., Brunswick, Me.
Winchip J. K., Manhattan, Kan.
Wing Henry F., Grafton, Mass.
Winship Thomas, Wakefield, Mass.
Winship Wm. A., Portland, Me.
Winsor William, Greenville, R. I.
Winsor W. P., New Bedford, Mass.
Winstandley I. S., New Albany, Ind.
Wirt J. R., McVeytown, Pa.
Wise Henry M., Harmony, Pa.
Wisong W. A., Baltimore, Md.
Wiswell J. B., Philadelphia, Pa.
Witherbee John B., Boston, Mass.
Withers J. S., Cynthiana, Ky.
Witherspoon J. W., Mercersburg, Pa.
Witherspoon N. H., Owenton, Ky.
Withington A. L., Cleveland, O.
Witter Charles E., Ravenna, O.
Wolf C. C., Parkersburg, Ia.
Wolfe W. H., Parkersburg, W. Va.
Wood B. A., Charles City, Ia.
Wood B. B., Omaha City, Neb.
Wood C. B., Middleboro, Mass
Wood Elbridge G., Haverhill, Mass.
Wood Henry R., Taunton, Mass.
Wood John P., Brooklyn, Conn.
Wood S. N., Deadwood, Dak.
Woodard D. D., Granville, N. Y.
Woodcock D. F., Lansing, Mich.
Woodhouse C. W., Burlington, Vt.
Woodhouse S. W., Rockford, Ia.
Woodman Chas., Dover, N. H.
Woodman Geo. S., Auburn, Me.
Woodman W. T., Wichita, Kan.
Woodruff A. B., Dunkirk, O.
Woodruff C. D., Gainesville, Ala.
Woodruff Fred. W., Joliet, Ill.
Woodruff John F., Boomsbury, N. J.
Woods F. O., Newburyport, Mass.
Woods Harding, Barre, Mass.
Woods J. B., Akron, O.
Woods William S., Rocheport, Mo.
Woodward Frederick F., Fitchburg, Mass.
Woodward Henry, Worcester, Mass.
Woodward M. W., Philadelphia, Pa.
Woodworth A. L., Gouverneur, N. Y.
Woodworth A. P., Robinson, Ill.
Woodworth B. L., Westport, Conn.
Woolsey G. L., Nebraska City, Neb.
Woolworth S. T., Watertown, N. Y.
Wooster Henry R., Deep River, Conn.
Wooster J. T., Newport, N. Y.
Word Q. M., Big Lick, Va.
Worth G. A., Indianola, Iowa.
Worthington John, Parker City, Pa.
Wright E. K., New York City.
Wright F. S., Newark, O.
Wright G. G., Odebolt, Ia.
Wright Gardiner H., Georgetown, Del.
Wright George S., Marshall, Mich.
Wright M. B., Susquehanna Depot, Pa.
Wright O. P., Knoxville, Iowa.
Wright Robert J., Newport, Vt.
Wright S. W., Centreville, Iowa.
Wrigley W. W., Macon, Ga.
Wyant L. N., Cornwall, N. Y.
Wyckoff G. H., New York City.
Wyman C. W., Brattleboro, Vt.
Wyman E. G., Bangor, Me.
Wynkoop Aug. W., Kinderhook, N. Y.
Wynn L., Yankton, Dak.
Wynne C. E., Rockdale, Tex.

Yale S. H. W., Meriden, Conn.
Yandes Geo. B., Indianapolis, Ind.
Yates Edgar M., St. Joseph, Mo.
Yates H. W., Omaha, Neb.
Yeazel A., Hastings, Neb.
Yergason H. C., Cincinnati, O.
Yoder Wm. L., Mahanoy City, Pa.
Young B. F., Mifflinburg, Pa.
Young E. B., Eufaula, Ala.
Young E. F. C., Jersey City, N. J.
Young Frank C., Central City, Col.
Young Geo. H., Bay City, Mich.
Young Henry C., Winsted, Conn.
Young John A., Shelbyville, Ind.
Young John A., Washington, Ia.
Young J. H., Washington, Iowa.
Young L. W., Boston, Mass.
Young S. P., Hot Springs, Ark.
Young W. B., Monmouth, Ill.
Younger M. M., Momence, Ill.
Youngman John C., Hazleton, Pa.
Yount Noah, Troy, O.
Youtsey T. B., Newport, Ky.

Zahniser M., Sharon, Pa.
Zahniser M. L., Sandy Lake, Pa.
Zeamer J., Columbia, Pa.
Zent D. W., Belleville, O.
Zollars John W., Leadville, Col.

Digitized by Microsoft®

LIST OF ASSISTANT CASHIERS.

Abernethy W. L.	Giles National Bank	Pulaski, Tennessee.
Adams Edward S.	Cobbossee National Bank	Gardiner, Maine.
Adams P. S.	Callaway County Savings Bank	Fulton, Missouri.
Adkins Henry	First National Bank	Elkhorn, Wisconsin.
Agnew C. E.	Iron Banking Company	Sharpsville, Pennsylvania.
Ainsworth D. S.	Ainsworth's Bank	Fredsburgh, New York.
Akin John J.	Will County National Bank	Joliet, Illinois.
Albery William H.	Commercial Bank	Columbus, Ohio.
Albright J. W.	Bank of Fort Madison	Fort Madison, Iowa.
Alden Hiram C.	Randolph Savings Bank	Randolph Mass.
Alder James	Second National Bank	Sandusky, Ohio.
Alexander Hugh J.	Miners' and Merchants' Bank	Lake City, Colorado.
Alexander Thomas	Exchange Bank	Franklin, Pennsylvania.
Allen Henry F.	White's Bank	Buffalo, New York.
Allen W. H.	Waynesville National Bank	Waynesville, Ohio.
Anderson D. B.	Bank of Gallatin	Gallatin, Pennsylvania.
Anderson F. O.	Bank of Kentucky	Louisville, Kentucky.
Anderson J. T.	People's Deposit Bank	Columbus, Ohio.
Anderson W. J.	Bank of Kansas City	Kansas City, Missouri.
Andrews Lorin	First National Bank	Owatonna, Minnesota.
Andrews M. M.	Second National Bank	Bay City, Michigan.
Andrews William	National Eagle Bank	Providence, Rhode Island.
Archer A. W.	Bank of Petersburg	Petersburg, Virginia.
Armstrong H. K.	First National Bank	Penn Yan, New York.
Armstrong J. M.	Farmers' and Merchants' Bank	Hannibal, Missouri.
Armstrong William	Second National Bank	Hamilton, Ohio.
Arnold J. P.	Grayville Banking Company	Grayville, Illinois.
Arnot M. H.	Chemung Canal Bank	Elmira, New York.
Arthur J. L.	New Vienna Bank	New Vienna, Ohio.
Atwood F. J.	Cloud County Bank	Concordia, Kansas.
Augst G. A. W.	Fourth National Bank	St. Louis, Missouri.
Babcock C. C.	Bank of Hornellsville	Hornellsville, N. Y.
Baber E. K.	Keeseville National Bank	Keeseville, New York.
Bailey George A.	Mills County National Bank	Glenwood, Iowa.
Bain James G.	Exchange National Bank	Norfolk, Virginia.
Baker Ed.	Marion County National Bank	Knoxville, Iowa.
Baker Robert C.	Robert A. Baker's Bank	Fond du Lac, Wis.
Baker W.	Cambridge Valley National Bank	Cambridge, N. Y.
Baldwin Hiram	Toledo Savings Bank	Toledo, Iowa.
Baldwin O. D.	Fourth National Bank	New York City.
Ballou H. L.	Woonsocket National Bank	Woonsocket, Rhode Island.
Barlow J. H.	El Paso County Bank	Colorado Springs, Colorado.
Barnett E. DeF.	Seymour's Bank	Chippewa Falls, Wisconsin.
Barron John V.	Jas. H. Loomis & Son	Attica, New York.
Bates A. Jr.	Exchange Bank	New Philadelphia, O.
Baum Amos	Bank of Watertown	Watertown, Wisconsin.
Beall J. S.	Wellsburg, National Bank	Wellsburg, West Virginia.
Beane A. C.	National Bank of Augusta	Augusta, Georgia.
Beck L. M.	Montgomery County Loan and Trust Co.	Hillsboro, Illinois.
Beebe E. W.	Bank of Tomah	Tomah, Wisconsin.
Beed A. W.	Citizens' Bank	Hampton, Iowa.
Beeson D.	First National Bank	Canton, Illinois.
Bell R. B.	Kansas City Savings Association	Kansas City, Missouri.
Bell W. Dwight	Masonic Bank	Pittsburgh, Pa.
Bennett J. Q.	Maverick National Bank	Boston, Massachusetts.
Benson J. E.	Muncie National Bank	Muncie, Indiana.
Bentley Charles F.	First National Bank	Freeport, Illinois.
Berg Daniel P.	First National Bank of Birmingham	Pittsburgh, Pennsylvania.
Berry O. F.	Tradesmen's National Bank	New York City.
Betts W. H.	People's Savings Bank	Olathe, Kansas.
Bigelow F. G.	First National Bank	Milwaukee, Wisconsin.
Bigelow O. M.	Baldwinsville State Bank	Baldwinsville, New York

Digitized by Microsoft ®

Biggs W. J	La Plata Savings Bank	La Plata, Missouri.
Blair J. A	Commercial Bank	Tiffin, Ohio.
Blake H. H	Home National Bank	Chicago, Illinois.
Blankinhorn F	Third National Bank	New York City.
Bliss F. T	Grundy County National Bank	Morris, Illinois.
Booth E. M	First National Bank	Marietta, Ohio.
Booth J. W	Union National Bank	Rochester, Minnesota.
Bostwick William	Stissing National Bank	Pine Plains, New York.
Bousquet H. L	Pella National Bank	Pella, Iowa.
Bovard W. C	Apollo Savings Bank	Apollo, Pennsylvania.
Bowersock Samuel Jr	Citizens' Bank	St. Paris, O.
Boyd Thomas Jr	Fourth National Bank	Providence, Rhode Island.
Boynton H. R	Bank of Waverly	Waverly, Illinois.
Bradley Charles S	National Bank of the Republic	Washington, District Columbia.
Bradley James	First National Bank	Port Huron, Michigan.
Bradway Edward T	First National Bank	Woodbury, New Jersey.
Breden H. M	Reynolds, Lamberton & Co	Oil City, Pa.
Breed Joseph	Hartford National Bank	Hartford, Connecticut.
Brewer S. H	Humboldt County Bank	Humboldt, Ia.
Bright William	National Exchange Bank	Lexington, Ky.
Brooks W. C	Trempealeau County Bank	Arcadia Wisconsin.
Brosius William L	Miners' Exchange Bank	Leadville, Colorado.
Brown C. O. F	Farmers' and Mechanics' Bank	Cadiz, Ohio.
Brown James C	Exchange Bank	Barry, Illinois.
Brown James F	Merchants' National Bank	East Saginaw, Michigan.
Brown Joab Q	Eagleville Bank	Eagleville, Missouri.
Brown L. A., Mrs	Bank of Athens	Athens, O.
Brown M. J	Old National Bank	Whitehall, New York.
Brown Theodore H	First National Bank	McGregor, Iowa.
Brown William P	Wisconsin National Bank	Watertown, Wisconsin.
Brown W. W	Merchants' National Bank	Cincinnati, Ohio.
Browne Fred. P	First National Bank	Bay City, Michigan.
Brush Avery	Osage National Bank	Osage, Iowa.
Buckner William F	First National Bank	Paris, Missouri.
Bullen Charles W	Citizens' National Bank	Sedalia, Mo.
Ban L. C	Hong Kong & Shanghai Banking Corpora'n	San Francisco, Cal.
Burgess E. B	Bank of Rochester	Rochester, New York.
Burnham L. W	Central Bank	London, O.
Burns M	Citizens' National Bank	Galion, Ohio.
Burris L. W	Santa Rosa Bank	Santa Rosa, California.
Burrows William H	Middletown National Bank	Middletown, Connecticut.
Bush E. J	Bank of Creston	Creston, Iowa.
Bushnell A	Missouri Valley Bank	Kansas City, Missouri.
Butler Wm. A. Jr	Mechanics' Bank	Detroit, Michigan.
Bynum Thomas	Bank of Lake	Lakeport, California.
Byrne G. R	Jackson City Bank	Jackson, Michigan.
Caldwell C. A	State Bank of Nebraska	Crete, Nebraska.
Caldwell Thomas L	First National Bank	Jackson, Tennessee.
Cannon L. C	National Bank of Spartanburg	Spartanburg, South Carolina.
Carpenter Charles J	Mt. Vernon Banking Company	Mount Vernon, Indiana.
Carpenter Marquis D	Schuyler County Bank	Watkins, New York.
Carper James J	Franklin Bank	Rocky Mount, Virginia.
Cary T. M	First National Bank	Chippewa Falls, Wisconsin.
Case Solon F	Citizens' National Bank	Fulton, New York.
Chadwick Thomas	Bank of Monroe	Monroe, Iowa.
Chandler James E	Farmers' National Bank	Bushnell, Illinois.
Chapple Percy E	First National Bank	Marseilles, Ill.
Chase J. C	Mechanics' Bank	Syracuse, New York.
Cheek J. A	First National Bank	Danville, Kentucky.
Chew J. L	National Union Bank	New London, Connecticut.
Church William A	First National Bank	New Bedford, Massachusetts.
Clapp C. M	Bank of Albion	Albion, Indiana.
Clark Benj. F	Union County National Bank	Liberty, Indiana.
Clark L. J	Pulaski National Bank	Pulaski, New York.
Clark Sarah C	Union Five Cents Savings Bank	Exeter, New Hampshire.
Clark W. H	Rankin & Whitham	Rankin, Illinois.
Clarkson John S	Exchange National Bank	Columbia, Missouri.
Claypool M. S	Muncie Bank	Muncie, Indiana.
Clayton William W	Merchants' Bank	Atlanta, Georgia.
Clement H. A	Paris Exchange Bank	Paris, Tex.
Collins A. D	Shrewsbury Savings Institution	Shrewsbury, Pennsylvania.
Colman W. T	Lake Shore Banking Company	Dunkirk, New York.
Conklin Frank T	Greenville Bank	Greenville, O.
Conklin G. W. Jr	First National Bank	Jersey City, New Jersey.
Conkright H. E	Bank of Richwood	Richwood, Ohio.

Digitized by Microsoft ®

Cook Charles B.	Fall River National Bank	Fall River, Massachusetts.
Cooper E. Jr.	National Bank of Shelbyville	Shelbyville, Tennessee.
Copeland E. P.	Rochester Bank	Rochester, Indiana.
Copeland H. D.	Chariton Bank	Chariton, Iowa.
Coppinger Mark	Bank of Holden	Holden, Missouri.
Corbin B. B.	Liberty Savings Association	Liberty, Missouri.
Couch W. D.	First National Bank	Altoona, Pennsylvania.
Courts C. Winn	Bank of Russellville	Russellville, Kentucky.
Cowan John M.	First National Bank	Crawfordsville, Indiana.
Cowg'll I. I.	West Branch Bank	West Branch, Iowa.
Crane Mark D.	Exchange Bank	Hillsdale, Michigan.
Cranston W.	Bank of North Lewisburg	North Lewisburg, Ohio.
Crawford S. F.	Commercial Bank	Wheeling, West Virginia.
Crater Philip W.	National Newark Banking Company	Newark, New Jersey.
Cross A. W.	First National Bank	Jerseyville, Illinois.
Crownover J. C.	First National Bank	Mount Pleasant, Pennsylvania.
Culverhouse Ivan A.	First National Bank	Willimantic, Connecticut.
Curran L. R.	Carroll County Bank	Carroll, Iowa.
Curry D. F.	Citizens' Bank	Bluffton, Indiana.
Cushion W. Jr.	First National Bank	Wellington, Ohio.
Daboll Nathan D	Marine National Bank	New York City.
Dales William	Merchants' National Bank	Winona, Minnesota.
Dansard B. Jr.	B. Dansard & Sons' Bank	Monroe, Michigan.
Davis C. H. Jr.	First National Bank	Amenia, New York.
Davis F. H.	First National Bank	Omaha, Nebraska.
Davis William J.	First National Bank	Yarmouth, Massachusetts.
Davison J. M. Jr.	Second National Bank	Detroit, Michigan.
Davison L. E.	First National Bank	Jefferson City, Missouri.
Day George A.	First National Bank	Woburn, Massachusetts.
Day George H.	Second National Bank	Paterson, New Jersey.
Dean A. J.	Security Bank of Minnesota	Minneapolis, Minnesota.
Dean Charles F.	Union National Bank	Pittsburgh, Pennsylvania.
Deardorff E. A.	Citizens' National Bank	New Philadelphia, Ohio.
Dennisson R. F.	Manufacturers' National Bank	Philadelphia, Pennsylvania.
Denny R. F.	Dexter Horton & Co.	Seattle, Washington.
De Puy W. F.	First National Bank	Nunda, New York.
Deshler William K.	National Exchange Bank	Columbus, Ohio.
De Wolfe F. S.	Merchants' and Farmers' National Bank	Charlotte, North Carolina.
Dickerson A. W.	Cass County Bank	Atlantic, Iowa.
Dickerson J. D.	Citizens' Bank	Bellefont, Virginia.
Didlake George W.	Fayette National Bank	Lexington, Kentucky.
Dinsmore R. W.	Mahoning Bank	Punxsutawney, Pennsylvania.
Dix Charles E.	Council Bluffs Savings Bank	Council Bluffs, Iowa.
Dodge E. C.	First National Bank	Boonville, New York.
Donahower J. C.	First National Bank	St. Peter, Minnesota.
Douglass Ferris W.	National Whaling Bank	New London, Connecticut.
Doverspike G. W.	First National Bank	Kittanning, Pennsylvania.
Dow Marcus T.	Detroit Savings Bank	Detroit, Michigan.
Doyle W. H.	Citizens' Bank	Norfolk, Virginia.
Downing Charles	Downingtown National Bank	Downingtown, Pennsylvania.
Drake Luther	State Bank of Nebraska	Omaha, Nebraska.
Draper C. H.	First National Bank	Boston, Massachusetts.
Drum William M.	First National Bank	Circleville, Ohio.
Duncan T. S.	National Bank of Newberry	Newberry, South Carolina.
Duncanson E. S.	First National Bank	Lexington, Kentucky.
Dunham E.	Corn Exchange Bank	New York City.
Dunwoody John	Iron and Glass Dollar Savings Bank	Pittsburgh, Pennsylvania.
Dwight A. C.	National Bank of Coxsackie	Coxsackie, New York.
Dyer N. W.	Commercial National Bank	Toledo, Ohio.
Early E. V.	People's Bank	Meridian, Mississippi.
Eastman George H.	Storm Lake Bank	Storm Lake, Iowa.
Eastman L. R.	First National Bank	Nashville, Tennessee.
Eaton F. W.	Southbridge National Bank	Southbridge, Massachusetts.
Eddy A. S.	People's Bank	Bloomington, Illinois.
Eddy George W.	First National Bank	Ashburnham, Massachusetts.
Edwards F. V.	Bank of Spring Valley	Spring Valley, Minnesota.
Edwards Thomas J.	First National Bank	Jackson, Ohio.
Ellington Neil	National Bank of Greensboro	Greensboro, North Carolina.
Emsley M. A.	City Bank	Mason City, Iowa.
Epler W. F.	First National Bank	Jacksonville, Illinois.
Epperson James A.	Farmers' and Traders' Bank	Macon, Missouri.
Erb L. G.	First National Bank	La Porte, Indiana.
Evans Thomas W.	Merchants' Bank	St. Joseph, Missouri.
Eylar D. C.	Livingston County Bank	Pontiac, Illinois.

Digitized by Microsoft ®

Farrington C. O.	Brewer Savings Bank	Brewer, Maine.
Faulkner Winthrop	First National Bank	Grafton, Massachusetts.
Fawell John H.	Lancaster County Bank	Lincoln, Nebraska.
Faxon John W.	Northern Bank of Tennessee	Clarksville, Tennessee.
Faymonville, William	Bank of Fresno	Fresno, California.
Feeter William S	Little Falls National Bank	Little Falls, New York.
Finger John E.	First National Bank	Honeybrook, Pennsylvania.
Fitch Walter	First National Bank	Lawrenceburgh, Indiana.
Fitton Samuel D.	First National Bank	Hamilton, Ohio.
Flint Charles N	National Bank of Rolla	Rolla, Missouri.
Flood T. A.	Coombs, Wilkerson & Co.	Linneus, Missouri.
Follett L. W	First National Bank	Cannon Falls, Minnesota.
Fonda Charles W	Farmers' National Bank	Constantine, Mich.
Foote E. A.	Commercial Bank	Cincinnati, Ohio.
Forbes George W.	First National Bank	Cincinnati, Ohio.
Forrest T. L.	Hide and Leather Bank	Chicago, Illinois.
Foudick Hiram	State Bank.	Randolph, New York.
Foster Henry	National Phenix Bank	Westerly, Rhode Island.
Foster William S.	National Bank of Derby Line	Derby Line, Vermont.
Fountain James T.	Manufacturers' National Bank	Brooklyn, New York.
Frame H. M.	Waukesha National Bank	Waukesha, Wisconsin.
Fraser J. F.	Hay & Webb's Bank	Carmi, Illinois.
Fraser Philip B.	First National Bank	Stockton, California.
Frazier S. A.	First National Bank	Atchison, Kansas.
Fredericks M.	First National Bank	Lock Haven, Pennsylvania.
French S. W	National Bank of Palmer	Palmer, Massachusetts.
Frick A. G	City Bank	Lima, Ohio.
Frink N. J.	First National Bank	Marshall, Michigan.
Fry H. L.	People's Bank	Monroe, North Carolina.
Fuller W. H.	Commercial Bank	Delphos, Ohio.
Fulton C. B.	Sandy Lake Savings Bank	Sandy Lake, Pennsylvania.
Gammons E. A.	National Bank of Wareham	Wareham, Massachusetts.
Gardiner E. G.	Norwalk National Bank	Norwalk, Ohio.
Gardner George Q.	First National Bank	Decorah, Iowa.
Garlock William H.	Second National Bank	Winona, Minnesota.
Garretson G. A.	Second National Bank	Cleveland, Ohio.
Gatch Elwood S.	Des Moines Bank	Des Moines, Iowa.
Gattrell T. W.	First National Bank.	Zanesville, Ohio.
Gay Willard	Randolph National Bank	West Randolph, Vermont.
Gentry R. T.	Sedalia Savings Bank	Sedalia, Missouri.
Gibbes Thos. H.	Central National Bank	Columbia, South Carolina.
Gibson T. A.	Fairview Deposit Bank	Baldwin, Pennsylvania.
Gilbert Charles F.	State Central Bank	Waco, Texas.
Gillis Robert S.	National State Bank	Mount Pleasant, Iowa.
Given A	First National Bank	Frankfort, Indiana.
Given T. H.	Farmers' Deposit National Bank	Pittsburgh, Pennsylvania.
Glass Frank H.	Second National Bank	Richmond, Indiana.
Glazier John H	First National Bank	Huntingdon, Pennsylvania.
Goddard L. A.	Evans, Pace & Co.	Marion, Illinois.
Goldsmith J. H.	Georgia Banking & Trust Company	Atlanta, Georgia.
Goodell G. W.	Exchange Bank	Hastings, Nebraska.
Gorin Orville B.	J. Millikin & Co.	Decatur, Illinois.
Goss G. W.	First National Bank	Clinton, Massachusetts.
Graham Alfred E.	First National Bank	Martinsville, Indiana.
Graham Peter	Importers' & Traders' National Bank	New York City.
Graham W. A.	German-American Bank	Sidney, Ohio.
Graves Charles W	First National Bank	Warsaw, Indiana.
Gray James A.	Wachovia National Bank	Winston, North Carolina.
Graybill James M	First National Bank	Leavenworth, Kansas.
Grayson B. F. Jr.	Page County Bank	Luray, Virginia.
Green W. H. H.	Green's Bank	Jackson, Mississippi.
Gregg James M.	Philadelphia National Bank	Philadelphia, Pennsylvania.
Griffin James F.	Topeka State Bank	Topeka, Kansas.
Guernsey O. E.	First National Bank	Dubuque, Iowa.
Gunnison C. E.	Marine National Bank	Erie, Pennsylvania.
Hall Charles E	Indianapolis National Bank	Indianapolis, Indiana.
Hall Eugene	First National Bank	Burlington, Wisconsin.
Hall John R.	Quaker City National Bank	Quaker City, Ohio.
Hall Joseph T.	First National Bank	Hyannis, Massachusetts.
Halladay E. B.	First National Bank	Lima, Ohio.
Hallock N. M.	Middletown National Bank	Middletown, New York.

Digitized by Google

Halpin John F.	Mississippi Valley Bank	Vicksburg, Mississippi.
Hammond C. A.	Lumberman's State Bank	Whitehall, Michigan.
Hapgood W. J.	Central National Bank	Worcester, Massachusetts.
Harding H. D.	Second National Bank	Monmouth, Illinois.
Hardy Horace	Farmers' Bank	Norfolk, Virginia.
Hardy Thomas	Lebanon National Bank	Lebanon, Ohio.
Harper John A.	Bank of Pittsburgh	Pittsburgh, Pennsylvania.
Harper John B.	Southwark National Bank	Philadelphia, Pennsylvania.
Harris A. W.	Third National Bank	Nashville, Tennessee.
Harris E. P.	First National Bank	Auburn, Indiana.
Harris Frederick	Third National Bank	Springfield, Massachusetts.
Harris S. A.	Hennepin County Savings Bank	Minneapolis, Minnesota.
Harrison Geo. B.	Glasgow Savings Bank	Glasgow, Missouri.
Hart Lewis A.	First National Bank	Candor, New York.
Hascall F. A.	Salem Bank	Goshen, Indiana.
Hawes A. S. W.	First National Bank	Danville, Illinois.
Hawkins Andrew C.	First National Bank	Elgin, Illinois.
Hawkins N. B.	Citizens' Bank	Portland, Indiana.
Hawkins P. O.	Pascoag National Bank	Pascoag, Rhode Island.
Hawkins Reuben	People's Savings Bank	Chillicothe, Missouri.
Hawks Daniel	Union Bank	Greeley, Colorado.
Hawley E. C.	H. E. Hunt's Bank	Dundee, Illinois.
Hayden T. C.	Center Bank	Guthrie Center, Iowa.
Hayes E. W.	Bank of Commerce	Buffalo, New York.
Hayes F. M.	St. Petersburg Savings Bank	St. Petersburg, Pennsylvania.
Haymond Lee	Merchants' National Bank	Clarksburg, West Virginia.
Haynes W. M.	People's Bank	Portland, Indiana.
Haye W. M.	Washington National Bank	Washington, Indiana.
Hazleton S. H.	First National Bank	Lansing, Iowa.
Heller George	German Bank	Sheboygan, Wisconsin.
Helwig Arthur	First National Bank	Middletown, Ohio.
Hemphill David	National Bank of Chester	Chester, South Carolina.
Henking C. W.	Ohio Valley Bank	Gallipolis, Ohio.
Henry Patrick	St. Joseph Valley Bank	Elkhart, Indiana.
Hermon T. R.	Economy Savings Institution	Beaver Falls, Pennsylvania.
Herrick S. A.	City National Bank	Denver, Colorado.
Hershey C. E.	First National Bank	Owosso, Michigan.
Hervey J. W.	Mechanics' National Bank	New Bedford, Massachusetts.
Hicks R. T.	First National Bank	Pittsfield, Illinois.
Hicks T. B.	First National Bank	Cheyenne, Wyoming.
Hilgard R. C.	Belleville Savings Bank	Belleville Illinois.
Hill Charles H.	National Bank of South Reading	Wakefield, Massachusetts.
Hill E. Y.	Bank of Washington	Washington, Georgia.
Hill Hiland	Tanners' National Bank	Catskill, New York.
Hill Thomas J.	Exchange Bank	Colon, Michigan.
Hill W. P.	First National Bank	Knightstown, Indiana.
Hills N. L.	Defiance National Bank	Defiance, Ohio.
Hine M. N.	Lowell National Bank	Lowell, Michigan.
Hoar W. A.	First National Bank	Ellenville, New York.
Hobbs Horatio	Suffolk National Bank	Boston, Massachusetts.
Hobson E. B.	Carrollton Bank	Carrollton, Illinois.
Holden George C.	Gentry County Bank	Albany, Missouri.
Holmes Charles B.	Hurlbut National Bank	West Winsted, Connecticut.
Holt E. H.	Farmers' Exchange Bank	Steamboat Rock, Iowa.
Holt John M.	Waco State Bank	Waco, Texas.
Hooker E. P.	Defiance Savings Bank	Defiance, Ohio.
Hough Harry H.	Cocheco National Bank	Dover, New Hampshire.
How S. D.	First National Bank	Shakopee, Minnesota.
Howe V. W.	First National Bank	Gardner, Massachusetts.
Howes G. W.	Bank of Cannon Falls	Cannon Falls, Minnesota.
Hubbard A. E.	First National Bank	Eaton, Ohio.
Hubbard George D.	Williamsburgh Savings Bank	Brooklyn, New York.
Hubbell O. S.	Bank of San Diego	San Diego, California.
Hughes C. M. Jr.	Allen County Bank	Lima, Ohio.
Humes R. D.	First National Bank	Tarentum, Pennsylvania.
Humphrey J. F.	First National Bank	Colorado Springs, Colorado.
Hunt Edward H.	City National Bank	Grand Rapids, Michigan.
Huntington, R. H.	Hungerford National Bank	Adams, New York.
Hurd J. C.	Iron Bank	Jackson, Ohio.
Hutchinson C. L.	Corn Exchange Bank	Chicago, Illinois.
Hutchinson R. R.	Mechanics' Bank	St. Louis, Missouri.
Ingram John C.	Logansport Banking Company	Logansport, Indiana.
Jackman C. S.	Rock County National Bank	Janesville, Wisconsin.
Jacobs B. M.	Pima County Bank	Tucson, Arizona.
Jamison R. G.	Merchants' Bank	Lawrence, Kansas.
Jarreau J. E.	State National Bank	New Orleans, Louisiana.

Digitized by Microsoft®

Jenkins W. I.	German National Bank	Denver, Colorado.
Johnson J. R.	First National Bank	Lapeer, Michigan.
Johnson Thomas C.	Merchants' National Bank	Cleveland, Ohio.
Johnson William R.	Merchants' National Bank	Louisville, Kentucky.
Johnston John	Wisconsin Marine and Fire Ins. Co.'s Bank	Milwaukee, Wisconsin.
Jones C. M.	Woodruff's Bank	Dunkirk, Ohio.
Jones Charles W. D.	First National Bank	Centreville, Indiana.
Jones James	Wyoming National Bank	Wilkes Barre, Pennsylvania.
Jordan Orville O.	First National Bank	St. Joseph, Michigan.
Kanter Charles E.	German-American Bank	Detroit, Michigan.
Karch J. B.	Valley National Bank	Lebanon, Pennsylvania.
Karcher George W.	Beaver County Bank'g & Safe Dep't Ass'n	Rochester, Pennsylvania.
Karcher Jacob	C. B. Benedict & Son	Attica, New York.
Kassler George W.	First National Bank	Denver, Colorado.
Kaufman Charles	First National Bank	Clarion, Pennsylvania.
Kaufman H. S.	Ohio National Bank	Cleveland, Ohio.
Keck George O.	Greenville National Bank	Greenville, Pennsylvania.
Keen William W.	North Western National Bank	Minneapolis, Minnesota.
Kelley E. S.	Randolph County Bank	Winchester, Indiana.
Kelly Fred. Wm.	Mt. Holly National Bank	Mt. Holly, New Jersey.
Kelso J. P.	Burgettstown National Bank	Cardville, Pennsylvania.
Kendrick A. H.	National Bank of Delavan	Delavan, Wisconsin.
Kennedy W. Frank	Chariton County Exchange Bank	Brunswick, Missouri.
Kenworthy T. L.	First National Bank	Thorntown, Indiana.
Kerth Thomas J.	Alexander County Bank	Cairo, Illinois.
Ketcham J. L.	Indiana Banking Company	Indianapolis, Indiana.
King George E.	Second National Bank	Rockford, Illinois.
Kirby E. J.	National City Bank	Marshall, Michigan.
Kirkham J. W.	First National Bank	Springfield, Massachusetts.
Kispert George J.	Farmers' and Merchants' Bank	Jefferson, Wisconsin.
Kleinschmidt T. H.	First National Bank	Helena, Montana.
Kline H. P.	Manufacturers' National Bank	Amsterdam, New York.
Klinkhamer J. H. J.	Scott County Bank	Jordan, Minnesota.
Knapp H. W.	Deposit National Bank	Deposit, New York.
Knight James H.	First National Bank	Hartford, Connecticut.
Knox S. P.	Youghiogheny Bank	Connellsville, Pennsylvania.
Kochan C.	Maysville Bank	Maysville, Missouri.
Kraus R.	German-American Bank	Cleveland, Ohio.
Kretschmar C. L.	Bank of Greenville	Greenville, Mississippi.
Kuhn James S.	First National Bank	McKeesport, Pennsylvania.
Kuhn Leonard	First National Bank	Dansville, New York.
Kutz W. D.	Hocking Valley National Bank	Lancaster, Ohio.
Lambert D. W.	First National Bank	Mt. Vernon, Ohio.
Lane Benj. P.	Atlas National Bank	Boston, Massachusetts.
Lane Wes	First National Bank	Lebanon, Indiana.
Langstaff John L.	Bank of Lexington	Lexington, Illinois.
Lanphear A. M.	Perpetual Savings Bank	Atchison, Kansas.
Larkins William	First National Bank	Wilmington, North Carolina.
Lathrop E. B.	Fifth National Bank	Chicago, Illinois.
Leever S. M.	National Bank of Vandalia	Vandalia, Illinois.
Legro Samuel H.	Savings Bank of Coos County	Lancaster, New Hampshire.
Leland J. D.	First National Bank	Corunna, Michigan.
Leland E. O.	Springville Bank	Springville, New York.
Le Saulnier John B.	German Exchange Bank	Milwaukee, Wisconsin.
Liggett W. M.	Bank of Marysville	Marysville, Ohio.
Lindsay E.	State Savings Bank	St. Joseph, Missouri.
Lindsey A. I.	Farmers' and Drovers' National Bank	Waynesburgh, Pennsylvania.
Littlehale S. S.	Savings and Loan Society	Stockton, California.
Locke P. E.	Mexican Southern Bank	Mexico, Missouri.
Locke S. M.	Mexican Savings Bank	Mexico, Missouri.
Long James C.	Union Bank	Huntingdon, Pennsylvania.
Longyear H.	Second National Bank	Lansing, Michigan.
Loose Otho B.	Farmers' Bank	Bridgewater, Virginia.
Lord E. A.	Johnson County Bank	Olathe, Kansas.
Low Henry A.	Ocean County National Bank	Tom's River, New Jersey.
Ludlow Henry	First National Bank	Monroe, Wisconsin.
Lupton Henry B.	Cumberland National Bank	Bridgeton, New Jersey.
Lush L. L.	Bremer County Bank	Waverly, Iowa.
Lytle Robert F.	First National Bank	Pueblo, Colorado.
Manning L. R.	Citizens' Bank	Waverly, New York.
Martin L. B.	Prairie City Bank	Terre Haute, Indiana.
Mason A. W.	First National Bank	Cedar Falls, Iowa.
Mason Ebenezer S.	Bank of New York N. B. A.	New York City.
Mason John	Farmers' and Mechanics' National Bank	Philadelphia, Pennsylvania.
Mast C. A.	Davenport National Bank	Davenport, Iowa.

Digitized by Google

Matthews T. J.	Lynchburg Insurance & Banking Company	Liberty, Virginia.
Mauldin B. Frank	National Bank of Anderson	Anderson, South Carolina.
Mayer John B.	Commercial National Bank	Chicago, Illinois.
Mayfield A.	Lincoln Savings Loan and Trust Bank	Lincoln, Ill.
Mayse John	Citizens' National Bank	Urbana, Ohio.
McBee L. M.	National Bank of Greenville	Greenville, South Carolina.
McCamus Wm. C.	City Bank	Schenectady, New York.
McCormick O. C.	Clarion County Bank	Knox, Pennsylvania.
McCullough C. K.	Citizens' Bank	Anderson, Indiana.
McCurdy Thomas	Jersey Shore Banking Company	Jersey Shore, Pennsylvania.
McElroy Anthony C.	First National Bank	Springfield, Kentucky.
McFarland James E. Jr.	Merchants' National Bank	Meadville, Pennsylvania.
McGary Charles	People's National Bank	Fayetteville, North Carolina.
McGrew Frank, Miss	First National Bank	Huntington, Indiana.
McIntire H. P.	First National Bank	Red Wing, Minnesota.
McIntire W. H.	People's Bank	Colorado Springs, Colorado.
McKenna E. J.	Cataract Bank	Niagara Falls, New York.
McLaughlin Charles	Bellefontaine National Bank	Bellefontaine, Ohio.
McMaster John S.	Farmers' and Mechanics' Bk. of Birmingham	Pittsburgh, Pennsylvania.
McNamara Thomas	First National Bank	Jacksonville, Florida.
McNaughton J. C.	First National Bank	Brownville, Nebraska.
McNear F. E.	Bank of Sonoma County	Petaluma, California.
McQuesten B. C.	First National Bank	Ottawa, Kansas.
McQuigg John	Pomeroy National Bank	Pomeroy, Ohio.
Meacham A. J.	Goodhue County Bank	Red Wing, Minnesota.
Meat F. D.	Bank of Vallejo	Vallejo, California.
Merrick S. R.	Lancaster National Bank	Lancaster, Massachusetts.
Meyer Charles F.	First National Bank	Davenport, Iowa.
Miller E. C.	Second National Bank	Franklin, Indiana.
Millikan Thos. B.	Citizens' State Bank	Newcastle, Indiana.
Mills W. H.	Central National Bank	Frederick, Md.
Mills John H.	Jackson County Bank	Black River Falls, Wisconsin.
Mitchell Albert S.	Jas. M. Mitchell's Bank	Martinsville, Indiana.
Mitchell J. R.	First National Bank	St. Clairsville, Ohio.
Mitchell John J.	Illinois Trust and Savings Bank	Chicago, Illinois.
Mitchell R. J.	Minier Bank	Minier, Illinois.
Mix E. B.	First National Bank	Aurora, Illinois.
Moe Hiram G.	First National Bank	Groton, New York.
Mohr J. D.	Hamilton Bank	Fort Wayne, Indiana.
Montgomery W. A. Jr	Montgomery & Henry	Gosport, Indiana.
Moore H. A.	Second National Bank	Wilkes Barre, Pennsylvania.
Moore J. P.	Holton Exchange Bank	Holton, Kansas.
Moore W. S.	Bank of Madison	Jackson, Tennessee.
Moorman Thomas	Farmers' and Merchants' Bank	Winchester, Indiana.
Morrill Charles F.	First National Bank	Manchester, New Hampshire.
Morris M. W.	A. Branaman & Co.	Dysart, Iowa.
Morrison William J.	Morrison-Wentworth Bank	Lexington, Missouri.
Morse William H.	First National Bank	Wabash, Indiana.
Morton Charles M.	First National Bank	Geneseo, Illinois.
Morton O. S.	National Bank of Virginia	Richmond, Virginia.
Morton Thomas L.	Planters' Bank	Farmville, Virginia.
Moss A. C.	First National Bank	Sandusky, Ohio.
Moss George G.	National Exchange Bank	Lockport, New York.
Moyer Lloyd G.	Chippewa County Bank	Montevideo, Minnesota.
Muenter Louis	German-American Savings Bank	Fond du Lac, Wisconsin.
Muir D. D.	First National Bank	Lincoln, Nebraska.
Mulford H. M.	Chattahoochee National Bank	Columbus, Georgia.
Munn J. B.	Mechanics' Savings Bank	Holyoke, Massachusetts.
Mygatt H. S.	First National Bank	New Milford, Connecticut.
Nalle F.	Merchants' and Planters' Savings Bank	Richmond, Virginia.
Nash H. C.	First National Bank	Ottawa, Illinois.
Neely John C.	Merchants' National Bank	Chicago, Illinois.
Neer S. K.	Farmers' and Merchants' Bank	De Graff, Ohio.
Negley J. B.	City Deposit Bank and Trust Co.	Pittsburgh, Pennsylvania.
Nesbit Scott	St. Clair County Bank	Osceola, Missouri.
Nesmith L. G.	Farmers' National Gold Bank	San Jose, California.
Newell V. F.	Valley Bank	Des Moines, Iowa.
Newlin T. E.	National Bank of Lawrence	Lawrence, Kansas.
Niblick W. H.	Adams County Bank	Decatur, Indiana.
Nichols J. W.	Farmers' and Drovers' Bank	Louisville, Kentucky.
Norton A. W.	Citizens' Bank	Northfield, Minnesota.
Norton D. Z.	Commercial National Bank	Cleveland, Ohio.
Norton W. A.	Kenton Savings Bank	Kenton, Ohio.
Officer H. H.	F. W. Mitchell & Co.	Oil City, Pennsylvania.
Ogden Henry	First National Bank	Fort Atkinson, Wisconsin.

Digitized by Microsoft®

Ordean A. L.	First National Bank	Leadville, Colorado.
O'Rourke John	First National Bank	Plattsmouth, Nebraska.
Osbun C. H.	First National Bank	Fort Scott, Kansas.
Outcalt R. C.	State National Bank	Lincoln, Nebraska.
Overton John P.	Savings Bank of Santa Rosa	Santa Rosa, California.
Page W. D.	Smith's Bank	Perry, New York.
Paine T. M.	Sibley County Bank	Henderson, Minnesota.
Palen R. J.	First National Bank	Santa Fe, New Mexico.
Palmer J. H.	State Bank	Madison, Wisconsin.
Palmer Smith	First National Bank	Saginaw, Michigan.
Parker K. E.	Lake National Bank	Wolfeborough, New Hampshire.
Parks James W.	National Bank of Kingwood	Kingwood, West Virginia.
Patrick Elias	First National Bank	Marengo, Illinois.
Patterson John S.	Piqua National Bank	Piqua, Ohio.
Patterson Will. M.	People's Bank	Muncie, Indiana.
Patton W. H. Jr.	Virginia Savings Bank	Virginia City, Nevada.
Peaper Charles	German Bank	Leavenworth, Kansas.
Pearce, F. E.	Bank of Marietta	Marietta, Ohio.
Pearl E. E.	National Bank of Lyndon	Lyndon, Vermont.
Pence George	First National Bank	Columbus, Indiana.
Pence George W	Farmers' Bank	Frankfort, Indiana.
Pendleton Nelson A.	First National Bank	Stonington, Connecticut.
Penfield W. E.	Malcom Bank	Malcom, Iowa.
Perrigo D. H.	National Bank of Bloomington	Bloomington, Illinois.
Perry Charles Jr.	Washington National Bank	Westerly, Rhode Island.
Peters H. B.	Fairfield County Bank	Lancaster, Ohio.
Pettit P. C.	First National Bank	Alliance, Ohio.
Pettit, W. L.	First National Bank	Fort Wayne, Indiana.
Phelps, E. J.	Michigan National Bank	Kalamazoo, Michigan.
Phile William D	First National Bank	Shawneetown, Illinois.
Phipps S. E.	Bullion Exchange Bank	Bullion, Pennsylvania.
Pierce Arthur E.	National State Bank	Lafayette, Indiana.
Pierce Charles R.	Denver Safe Deposit and Savings Bank	Denver, Colorado.
Pierson Orman	Greene County National Bank	Carrollton, Illinois.
Pinnell W. C.	First National Bank	Kansas, Illinois.
Plant George H.	First National Bank	Macon, Georgia.
Playter J. H.	Bank of Girard	Girard, Kansas.
Poindexter F. W.	Citizens' National Bank	Jeffersonville, Indiana.
Pomeroy A. B.	Johnstown Bank	Johnstown, New York.
Porter G. W.	First National Bank	Sharon, Pennsylvania.
Porter James	People's Bank	Whitehall, Illinois.
Potter T. H.	Rocky Mountain National Bank	Central City, Colorado.
Powell H. P.	Barnesville Savings Bank	Barnesville, Georgia.
Pratt H. H.	Farmers' National Bank	Keithsburg, Illinois.
Prendergast T. A.	Savings Bank of St. Paul	St. Paul, Minnesota.
Price O. S.	Citizens' National Bank	Hillsborough, Ohio.
Provoost Benj. A.	Bank of Buffalo	Buffalo, New York.
Pullen Charles F. P.	Bank of Evansville	Evansville, Wisconsin.
Pullen Eugene H.	National Bank of the Republic	New York City.
Pursell Will. M.	First National Bank	Portsmouth, Ohio.
Pursel Peter H	Anthracite Savings Bank	Wilkes Barre, Pennsylvania.
Pyle E. W	Knox County National Bank	Mount Vernon, Ohio.
Ramp S. W.	Third National Bank	Cincinnati, Ohio.
Rand B. L.	Evans, Schwinger & Co.	Tonawanda, New York.
Rand G. K.	First National Bank	Worcester, Massachusetts.
Rawls C. T.	Merchants' and Planters' National Bank	Union, South Carolina.
Ray M. T.	Merchants' and Planters' National Bank	Montgomery, Alabama.
Raymond J. W.	First National Bank	Houghton, Michigan.
Reynolds A. H.	Merchants' National Bank	Georgetown, Colorado.
Ream Henry	First National Bank	Peru, Illinois.
Redman J. F. H.	Farmers' Bank	Beach City, Ohio.
Reed A. L.	German National Bank	Millerstown, Pennsylvania.
Reed J. H	Marion County Bank	Marion, Ohio.
Reese Eddie L.	S. W. Reese's Bank	Dodgeville, Wisconsin.
Reeve C. McC.	City Bank	Minneapolis, Minnesota.
Reeves John	Girard National Bank	Philadelphia, Pennsylvania.
Reid Edward A	Manhattan Company Bank	New York City.
Remick Charles G	First National Bank	Concord, New Hampshire.
Rice A. E.	First National Bank	Fremont, Ohio.
Rice John H.	Bank of Dixon	Dixon, California.
Rice John W	Shenandoah Valley National Bank	Winchester, Virginia.
Richards F. W.	First National Bank	Newport, New Hampshire.
Richardson George A.	Bank for Savings	Sparta, Wisconsin.
Riddle John M.	People's Bank	Bellefontaine, Ohio.
Riedernecht Wm. F. Jr.	German Savings Institution	Erie, Pennsylvania.

Digitized by Google

Ritter Charles A.	First National Bank	Cassopolis, Michigan.
Roberts H. N.	Commercial National Bank	Wilmington, Illinois.
Roberts J. F.	People's National Bank	Charleston, South Carolina.
Robinson John	Farmers' and Mechanics' National Bank	Mercer, Pennsylvania.
Robinson J. R.	Bank of Butte County	Chico, California.
Robinson W. C.	M. L. Read's Bank	Winfield, Kansas.
Rogers L. H.	First National Bank	Fremont, Nebraska.
Rogers S. P.	Modesto Bank	Modesto, California.
Rosenkrans E. W.	First National Bank	Mount Vernon, Indiana.
Rossington R. B.	Franklin Bank	Clarksville, Tennessee.
Rossiter A.	Claremont National Bank	Claremont, New Hampshire.
Rubey James F.	Commercial Bank	Union City, Indiana.
Ruff A. B.	Central National Bank	Washington, District Columbia.
Rumsey Henry M.	Salem National Banking Company	Salem, New Jersey.
Russell E. L.	Union Bank	Winchester, Virginia.
Ryder H.	Putnam County National Bank	Carmel, New York.
Sanders C. F.	Citizens' Bank	Memphis, Missouri.
Sandford John L.	Covington City National Bank	Covington, Kentucky.
Sandifer H. G.	Central National Bank	Danville, Kentucky.
Sargent B. F.	First National Bank	Alton, Illinois.
Sauerman A. A.	First National Bank	Crown Point, Indiana.
Sawyer N. C.	First National Bank	Brattleboro, Vermont.
Sayre M. S.	McHenry's Bank	Denison, Iowa.
Schmidt Charles C.	Second Ward Savings Bank	Milwaukee, Wisconsin.
Schmidt William.	Brownson & Co.'s Bank	Victoria, Texas.
Schulte C. W.	First National Bank	Memphis, Tennessee.
Scramling E. A.	Wilber National Bank	Oneonta, New York.
Seeley George L.	Bank of North Amherst	North Amherst, Ohio.
Seybold Joseph	Bank of Wheeling	Wheeling, West Virginia.
Seymour F. A.	First National Bank	Stillwater, Minnesota.
Shafer, Hampton C.	Lambertville National Bank	Lambertville, New Jersey.
Sharp Samuel S.	Central National Bank	Philadelphia, Pennsylvania.
Sharp T. E.	Macon Savings Bank	Macon, Missouri.
Sharp William Jr.	Mechanics' National Bank	New York City.
Shattuck S. W.	Citizens' Savings Bank	Sedgwick City, Kansas.
Shaw E. B.	Fayette County National Bank	West Union, Iowa.
Shaw J. P.	City National Bank	Lexington, Kentucky.
Sheadle J. H.	Girard Savings Bank	Girard, Ohio.
Sheldon Charles A.	Second National Bank	New Haven, Connecticut.
Shelley John M.	Commercial National Bank	Charlotte, North Carolina.
Sherman W. W.	National Bank of Commerce	New York City.
Shiras William M.	People's National Bank	Ottawa, Kansas.
Shisler E.	Morgantown Bank	Morgantown, West Virginia.
Shook Clarence	First National Bank	Red Hook, New York.
Simmons W. G.	First National Bank	Washington, Iowa.
Simon Lemuel C.	National Bank of Northern Liberties	Philadelphia, Pennsylvania.
Sloan Charles B.	Commonwealth National Bank	Philadelphia, Pennsylvania.
Sloane John L.	Exchange Bank	Maquoketa, Iowa.
Sloper A. J.	New Britain National Bank	New Britain, Connecticut.
Small Addison	Manufacturers' National Bank	Lewiston, Maine.
Smith A. P.	Traders' Bank	Chicago, Illinois.
Smith C. W.	B. F. Hurty & Co.'s Bank	Arcade, New York.
Smith D. W.	First National Bank	Troy, Ohio.
Smith E. M.	Citizens' State Bank	Petersburg, Indiana.
Smith Frank	First National Bank	Watertown, New York.
Smith F. E.	Toledo City Bank	Toledo, Iowa.
Smith George H.	Commercial Bank	Martin's Ferry, Ohio.
Smith John K.	First National Bank	Cambridge City, Indiana.
Smith John W.	Genesee County National Bank	Batavia, Ohio.
Smith Peter	Citizens' Bank	North Topeka, Kansas.
Smith Theodore	Stone's River National Bank	Murfreesboro, Tennessee.
Snow Augustus C. 2d.	Cape Cod National Bank	Harwich, Massachusetts.
Snow Daniel E.	Tremont National Bank	Boston, Massachusetts.
Snow William M.	Charles River National Bank	Cambridge, Massachusetts.
Souder Fred H.	Third National Bank	Philadelphia, Pennsylvania.
Southard C. W.	Farmers' Bank	Marysville, Ohio.
Spaulding Arthur A.	Jackson County Bank	Jackson, Michigan.
Spaulding E. R.	Farmers' and Mechanics' National Bank	Buffalo, New York.
Spaulding S. S.	Farmers' and Mechanics' National Bank	Buffalo, New York.
Speed J. F. Jr.	Savings Bank of Louisville	Louisville, Kentucky.
Speer Charles E.	First National Bank	Pittsburgh, Pennsylvania.
Speer J. C.	Princeton Bank	Princeton, Missouri.
Spencer F. W.	First National Bank	Lafayette, Indiana.
Spencer Henry C.	First National Bank	Grinnell, Iowa.
Spencer L. M.	A. Gerard & Co.	Gouverneur, New York.

Digitized by Microsoft®

Spencer P. M.	First National Bank	Cleveland, Ohio.
Spencer R. R.	Johnson County Savings Bank	Iowa City, Iowa.
Spencer William	First National Bank	Erie, Pennsylvania.
Stanton J. T.	First National Bank	McConnelsville, Ohio.
Starr Chandler	Winnebago National Bank	Rockford, Illinois.
Starr Charles	Coldwater National Bank.	Coldwater, Michigan.
Steck H. B.	Elk City Bank	Elk City, Pennsylvania.
Stedman Charles J	National Lafayette and Bank of Commerce	Cincinnati, Ohio.
Stedman R. T.	First National Bank	Winston, North Carolina.
Steele J. M	Emporia National Bank	Emporia, Kansas.
Stentz W. P.	First National Bank	Galion, Ohio.
Stephens Lon. V	Central National Bank	Boonville, Missouri.
Sterling Walter G	Miners' Savings Bank	Wilkes Barre, Pennsylvania.
Stetson Horace	Half Dime Savings Bank	Orange, New Jersey.
Stetson J. H.	First National Bank	South Weymouth, Massachusetts.
Stevens George D	First National Bank	St. Johnsbury, Vermont.
Stevens George F	First National Bank	Ashburnham, Massachusetts.
Stevens G. F.	Merchants' National Bank	Middletown, Ohio.
Stevens H. C.	First National Bank	Fargo, Dakota.
Stevenson R. M.	First National Bank	Monmouth, Illinois.
Stewart A. N.	Bank of Livonia	Livonia, New York.
Stewart Chase	Farmers' Bank	Rushsylvania, Ohio.
Stivers A. J.	Farmers' National Bank	Ripley, Ohio.
St. John H. L.	Second National Bank	Jefferson, Ohio.
Stoddard G. W.	Waukon Bank	Waukon, Iowa.
Stokes Wilson	Burlington County National Bank	Medford, New Jersey.
Story Albert	National Herkimer County Bank	Little Falls, New York.
Stroat F. Cyrus	National Bank of Cortland	Cortland, New York.
Stuart F. J.	Second National Bank	Bangor, Maine.
Stubenrauch John H	First National Bank	Pella, Iowa.
Stubbe D. T.	Dunlap Bank	Dunlap, Iowa.
Stumpe F. W.	Bank of Washington	Washington, Missouri.
Swann F. D.	Border Grange Bank	Danville, Virginia.
Swinburne N. R.	First National Bank	Newport, Rhode Island.
Symonds H. R.	First National Bank	Chicago, Illinois.
Talcott W. E.	Talcott Deposit Bank	Jefferson, Ohio.
Taylor A. A.	Guernsey National Bank	Cambridge, Ohio.
Taylor Israel	Central Bank	Indianapolis, Indiana.
Taylor J.	Mount Vernon National Bank	Mount Vernon, Illinois.
Taylor J. B	Farmers' Bank	Indiana, Pennsylvania.
Temple William D.	National Bank of Granville	Granville, New York.
Terwilliger Irving	First National Bank	Belvidere, Illinois.
Tew C. H.	City National Bank	Jamestown, New York.
Thacker H. B.	Farmers' and Drovers' National Bank	Somers, New York.
Theobald E. S.	Farmers' Bank of Kentucky	Frankfort, Kentucky.
Thomas A. S.	Lincoln Savings Bank	Fayetteville, Tennessee.
Thomas Byron	First National Bank	Newark, New York.
Thompson Benjamin	First National Bank	Cambridge, Ohio.
Thompson James C	First National Bank	Sedalia, Missouri.
Thompson W. H.	First National Bank	Boulder, Colorado.
Thurston J. W.	Topeka Bank	Topeka, Kansas.
Tilden J. S	First National Bank	Garrettsville, Ohio.
Tinsley W. G.	Commercial Bank	Louisiana, Missouri.
Tompkins, W. F	The Powers Bank	Ellsworth, Kansas.
Toner James A.	City Savings Bank	Pittsburgh, Pennsylvania.
Torrey M. E.	Roger Williams National Bank	Providence, Rhode Island.
Townsend Edward	Importers' and Traders' National Bank	New York City.
Tracy E. A	Second National Bank	Norwich, Connecticut.
Traer Glenn W	Traer Bros.	Vinton, Iowa.
Tribon Lester P.	Bills, Lilley & Co.	Tecumseh, Michigan.
Trice John B.	Planters' Bank	Hopkinsville, Kentucky.
Trosper W. B.	Exchange Bank	Breckenridge, Missouri.
Trowbridge L. A.	Third National Bank	Rockford, Illinois.
Tyler James H	First National Bank	Kenosha, Wisconsin.
Uhl G. W.	First National Bank	Connersville, Indiana.
Uhler C. H.	Lebanon National Bank	Lebanon, Pennsylvania.
Underdown William	Mechanics' National Bank	Philadelphia, Pennsylvania.
Van Gansbeck C. H.	Kingston National Bank	Kingston, New York.
Van Horn, T. J.	First National Bank	Mt. Pleasant, Iowa.
Vieths D. H.	State Central Bank	Grand Island, Nebraska.
Vincent Leon	Merchants' National Bank	Fort Dodge, Iowa.
Vining A. A.	La Porte Savings Bank	La Porte, Indiana.

Virgil Willis T.	Vineland National Bank	Vineland, New Jersey.
Voss Charles N.	Davenport Savings Bank	Davenport, Iowa.
Wade E. P.	Alton National Bank	Alton, Illinois.
Walt J. W.	Farmers' and Mechanics' Bank	St. Paul, Minnesota.
Waite O. J.	First National Bank	Webster City, Iowa.
Walker J. B.	Anderson County Deposit Bank	Lawrenceburg, Kentucky.
Wallace C. S.	People's Savings Bank	New Castle, Pennsylvania.
Wallace Wm.	Omaha National Bank	Omaha, Nebraska.
Warn, M. C.	Merchants' National Bank	Toledo, Ohio.
Warren F. N.	First National Bank	Tama City, Iowa.
Watenpaugh D.	Citizens' Savings Bank	Elgin, Iowa.
Watson C. W.	Patterson Bank	New Castle, Pennsylvania.
Weare Ely E.	First National Bank	Cedar Rapids, Iowa.
Weaver T. C.	First National Bank	Sigourney, Iowa.
Webb Charles	Merchants' National Bank	Norwich, Connecticut.
Webber W. H.	Orange National Bank	Orange, Massachusetts.
Webster C. F.	First National Bank	Girard, Pennsylvania.
Welch C. S.	First National Bank	Iowa City, Iowa.
Wellington S. B.	Q. W. Wellington & Co.'s Bank	Corning, New York.
Wells Arthur	Western National Bank	Philadelphia, Pennsylvania.
Wells William H.	National Union Bank	Baltimore, Maryland.
Wheeler Henry H.	First National Bank	West Winfield, New York.
Whitbeck J. D. F.	Bank of Sodus	Sodus, New York.
Whitcomb Mart.	Washington National Bank	Washington, Iowa.
Whitehead Paul F.	National Bank of Chester County	West Chester, Pennsylvania.
Whitnall J. R. H.	National State Bank	Oneida, New York.
Wiley John	People's Bank	Maryville Ohio.
Wilkinson John R.	People's Bank	Newnan, Georgia.
Willes E. G.	Second National Bank	St. Paul, Minnesota.
Willgard W. S.	First National Bank	Kasson, Minnesota.
Williams Charles A.	City National Bank	Worcester, Massachusetts.
Williams George W.	State Bank of Kansas	Seneca, Kansas.
Williams H. A.	National Bank of Vernon	Vernon, New York.
Williams Josiah G.	First National Bank	Waseka, Illinois.
Williams James O.	People's Savings Bank	Lynchburg, Virginia.
Williams M. L.	American National Bank	Detroit, Michigan.
Wilson A. L.	Brooks, Butler & Co.	Columbus, Ohio.
Wilson F. M.	Prairie City Bank	Prairie City, Illinois.
Wilson Fleming M.	Bank of Avon	Avon, Illinois.
Wilson J. Jr.	Farmers' Bank	Wapakoneta, Ohio.
Wilson J. A.	Aull Savings Bank	Lexington, Missouri.
Wilson J. O.	Neodesha Savings Bank	Neodesha, Kansas.
Winn C. D.	Central Georgia Bank	Macon, Georgia.
Withers John	San Antonio National Bank	San Antonio, Texas.
Witherspoon T. F.	Sumner Deposit Bank	Gallatin, Tennessee.
Wolf W. A.	Exchange Bank	Parkersburg, Iowa.
Woodburn Walter E.	First National Bank	Bloomington, Indiana.
Woodworth James C.	Fort Wayne National Bank	Fort Wayne, Indiana.
Woolley H. H.	First National Bank	Greensburg, Indiana.
Worcester R. S.	Whitehall Banking Association	Whitehall, Illinois.
Wright James A. Jr.	Buckingham Savings Bank	Buckingham C. H., Va.
Wright M. P.	First National Bank	Clinton, Missouri.
Youmans Amos	First National Bank	Fulton, New York.
Zachary R. B.	Draper & Zachary	Prairie City, Iowa.
Zimmerman John	Greensburg Banking Company	Greensburg, Pennsylvania.

Digitized by Microsoft®

LIST OF

COMMERCIAL LAWYERS OF THE UNITED STATES AND CANADA.

Each and every Lawyer has been recommended to the Publishers by a Bank or Banker in the Town or City in which the Lawyer is mentioned, as being reliable and desirable as a correspondent on business matters.

ALABAMA.

TOWN.	COUNTY.	NAME.
Abbeville	Henry	James Wyatt Oates.
Alexander City	Tallapoosa	A. P. Longshore.
Athens	Limestone	Luke Pryor.
Birmingham	Jefferson	Terry & Lane.
Carrollton	Pickens	**M. L. STANSEL.**
Demopolis	Marengo	George G. Lyon.
Eufaula	Barbour	S. H. Dent.
"	"	John D. Roquemore.
Gainesville	Sumter	Snedecor & Cockrell.
Greensboro	Hale	Coleman & Coleman.
Greenville	Butler	Herbert & Buell.
Huntsville	Madison	Humes & Gordon.
"	"	**WALKER & SHELBY.**
La Fayette	Chambers	Holmes & Mathis.
Marion	Perry	Lawson & Moore.
Mobile	Mobile	Anderson & Bond.
"	"	William G. Jones.
"	"	Overall & Bestor.
"	"	Taylor & Macartney.
Montgomery	Montgomery	Arrington & Tompkins.
"	"	Clopton, Herbert & Chambers.
"	"	S. F. Rice.
Opelika	Lee	Dowdell & Collier.
"	"	Pinckard & King.
Oxford	Calhoun	Amos Goodhue.
Selma	Dallas	**JOHNSTON & CLARK.**
"	"	Pettus, Dawson & Tillman.
Talladega	Talladega	M. H. Crulkshank.
Troy	Pike	Wilkerson & Gardner.
Tuskaloosa	Tuskaloosa	Frank S. Moody.
"	"	H. M. Somerville.
Union Springs	Bullock	James G. Cowan.

ARIZONA.

TOWN.	COUNTY.	NAME.
Prescott	Yavapai	Fitch & Churchill.
Tucson	Pima	Farley & Pomroy.
"	"	Hereford & Zabriskie.

ARKANSAS.

Arkadelphia	Clark	**D. FLANAGIN.**
Bentonville	Benton	F. M. Bates.
Camden	Ouachita	**ROBERT E. SALLE.**
Dardanelle	Yell	M. Jessup.
Fayetteville	Washington	R. J. Wilson.
Fort Smith	Sebastian	**CLENDENING & SANDELS.**
Helena	Phillips	**M. T. SANDERS.**
"	"	Tappan & Hornor.
Hope	Hempstead	Lowry & Lowry.
Hot Springs	Garland	George G. Latta.
"	"	G. W. Prichard.
Little Rock	Pulaski	B. C. Brown.
"	"	W. C. Ratcliffe.
"	"	**WASSELL & MOORE.**
Pine Bluff	Jefferson	W. S. McCain.
Searcy	White	J. F. Rieves.

CALIFORNIA.

TOWN.	COUNTY.	NAME.
Alameda	Alameda	John Ellsworth.
Auburn	Placer	John M. Fulweiler.
Bakersfield	Kern	George V. Smith.
Bodie	Mono	**KITTRELL & OWEN.**
"	"	P. Reddy.
Camptonville	Yuba	J. R. Young.
Chico	Butte	Park Henshaw.
Colusa	Colusa	Richard Bayne.
Dixon	Solano	K. E. Kelly.
Dutch Flat	Placer	J. E. Prewett.
Eureka	Humboldt	James Hanna.
Folsom	Sacramento	W. C. Crosett
Forest Hill	Placer	Anthony Clark.
Fort Jones	Siskiyon	R. S. Green.
Fresno City	Fresno	Creed & Edwards.
Gilroy	Santa Clara	P. B. Tully.
Grass Valley	Nevada	E. W. Roberts.
Greenville	Plumas	J. D. Goodwin.
Healdsburg	Sonoma	L. A. Norton.
"	"	J. W. Rose.
Hollister	San Benito	N. C. Briggs.
Iowa City	Placer	D. W. Spear.
Lakeport	Lake	E. W. Britt.
"	"	**S. K. WELCH.**
LaPorte	Plumas	G. G. Clough.
Los Angeles	Los Angeles	H. T. Hazard.
"	"	David Murray.
"	"	J. W. Stump.
Marysville	Yuba	E. A. Belcher.
"	"	E. A. Davis.
Merced	Merced	R. H. Ward.
"	"	P. D. Wiggington.
Modesto	Stanislaus	G. W. Schell.
Napa	Napa	R. Burnell.
Nevada City	Nevada	J. M. Walling.
Oakland	Alameda	W. H. Glasscock.
"	"	Henry A. Leake.
"	"	**HENRY VROOMAN.**
Oroville	Butte	John C. Gray.
Petaluma	Sonoma	W. D. Bliss.
"	"	**W. B. HASKELL.**
"	"	E. S. Lippitt.
Placerville	El Dorado	G. G. Blanchard.
"	"	C. F. Irwin.
Red Bluff	Tehama	Charles A. Garter.
Sacramento	Sacramento	Elwood Bruner.
"	"	Presley Dunlap.
"	"	D. W. Welty.
San Bernardino	San Bernardino	H. C. Rolfe.
San Buena Ventura	Ventura	Henry Robinson.
San Diego	San Diego	L. Chase.
"	"	D. Cleveland.

CALIFORNIA — *continued.*

TOWN.	COUNTY.	NAME.
San Francisco	San Francisco	Lloyd Baldwin.
"	"	Greathouse & Blanding.
"	"	Lake & McKoon.
"	"	**McALLISTER & BERGIN.**
"	"	A. C. Searle.
"	"	Winans, Belknap & Godoy.
San Jose	Santa Clara	**HOUGHTON & REYNOLDS.**
"	"	F. E. Spencer.
"	"	C. F. Wilcox.
San Luis Obispo	San Luis Obispo	R. M. Preston.
San Rafael	Marin	T. J. Bowers.
"	"	Hepburn Wilkins.
Santa Barbara	Santa Barbara	**R. B CANFIELD.**
"	"	Paul R. Wright.
Santa Clara	Santa Clara	(*See San Jose*).
Santa Cruz	Santa Cruz	J. H. Logan.
"	"	F. J. McCann.
Santa Rosa	Sonoma	**HOAG & WHIPPLE.**
"	"	A. B. Ware.
Sonoma	"	(*See Santa Rosa*).
Stockton	San Joaquin	W. L. Dudley.
"	"	John B. Hall.
"	"	A. Van R. Paterson.
Suisun City	Solano	Joseph F. Wendell.
Tomales	Marin	Wm. Vanderbilt.
Ukiah City	Mendocino	R. McGarvey.
Vallejo	Solano	**JOEL A. HARVEY.**
"	"	S. G. Hilborn.
Visalia	Tulare	Atwell & Bradley.
Watsonville	Santa Cruz	A. S. Kittridge.
Wheatland	Yuba	F. F. Carndall.
Woodland	Yolo	F. E. Baker.
Yreka	Siskiyon	E. Steele.

Digitized by Microsoft ®

COLORADO.

TOWN.	COUNTY.	NAME.
Boulder	Boulder	John M. Maxwell.
"	"	R. H. Whiteley.
Canon City	Fremont	William M. Lock.
Carbonateville	Summit	John W. Jenkins.
Central City	Gilpin	Thomas F. Bonner.
"	"	H. M. Orahood.
Colorado Springs	El Paso	F. C. Goudy.
"	"	Williams & McMorris.
Del Norte	Rio Grande	Charles H. Toll.
Denver	Arapahoe	Butler, Wright & King.
"	"	**CHARLES & DILLON.**
"	"	**J. W. HORNER.**
Evans	Weld	J. R. McCutcheon.
Fairplay	Park	George E. Pease.
Fort Collins	Larimer	L. E. Denslow.
Garland	Costilla	**JOHN C. FITNAM.**
Georgetown	Clear Creek	**R. S. MORRISON.**
"	"	**EDWARD O. WOLCOTT.**
Golden	Jefferson	A. H. DeFrance.
"	"	Alex. D. Jameson.
Greeley	Weld	J. M. Freeman.
"	"	Haynes & Dunning.
Kokomo	Summit	L. R. Hill.
Lake City	Hinsdale	M. B. Gerry.
Leadville	Lake	**THOMSON & HEREFORD.**
"	"	A. S. Weston.
"	"	Yates & Parks.
Longmont	Boulder	Charles E. Day.
Ouray	Ouray	Abram Cutler.
Pueblo	Pueblo	Charles E. Gast.
"	"	A. B. Patton.
South Pueblo	"	Jos. McMurtry.
Trinidad	Las Animas	S. S. Wallace
"	"	**YEAMAN & JOHN.**
Walsenburg	Huerfano	John M. Waldron.

CONNECTICUT.

TOWN.	COUNTY.	NAME.
Ansonia	New Haven	Charles Reed.
Birmingham	"	Wooster & Torrance.
Bridgeport	Fairfield	David F. Hollister.
"	"	Lockwood & Beers.
"	"	Goodwin Stoddard.
Bristol	Hartford	H. A. Mitchell.
Brooklyn	Windham	L. B. Cleveland.
Canaan	Litchfield	A. T. Roraback.
Chester	Middlesex	N. C. Peters.
Collinsville	Hartford	W. W. Bidwell.
Danbury	Fairfield	William Burke.
"	"	B. A. Hough.
Deep River	Middlesex	W. F. Willcox.
Eastford	Windham	Jared D. Richmond.
East Haddam	Middlesex	Julius Attwood.
Essex	"	James Phelps.
Falls Village	Litchfield	Lee P. Dean.
Hartford	Hartford	**E. B. BENNETT.**
"	"	Charles E. Gross.
"	"	Henry C. Robinson.
"	"	**STEPHEN TERRY.**
"	"	Waldo, Hubbard & Hyde.
Lakeville	Litchfield	Hubert Williams.
Litchfield	"	**CHAS. B. ANDREWS.**
Meriden	New Haven	George A. Fay.
"	"	O. H. & J. P. Platt.
Middletown	Middlesex	Arthur W. Bacon.
"	"	Silas A. Robinson.
"	"	S. L. Warner.
Milford	New Haven	P. S. Bristol.
Mystic River	New London	Lemuel Clift.
Naugatuck	New Haven	H. C. Baldwin.
New Britain	Hartford	F. H. Churchill.
New Canaan	Fairfield	R. L. Hall.
New Haven	New Haven	Jocelyn P. Cleaveland.
"	"	**S. ARTHUR MARSDEN.** (*See Advertisement, page 378.*)
"	"	**TALCOTT H. RUSSELL.**
"	"	Oliver S. White.
"	"	Dexter R. Wright.
New London	New London	William Belcher.
"	"	**CHAS. W. BUTLER.**
"	"	Thomas M. Waller.
New Milford	Litchfield	John S. Turrill.
Norwalk	Fairfield	Hurlbutt, Relyea & Seymour.
"	"	Woodward & Perry.
Norwich	New London	Jeremiah Halsey.
"	"	Solomon Lucas.
"	"	**JOHN M. THAYER.**
Portland	Middlesex	D. A. McQuillin.
Putnam	Windham	**S. H. SEWARD.**
Rockville	Tolland	**B. H. BILL.**
"	"	G. W. West.
South Norwalk	Fairfield	Nelson Taylor.

CONNECTICUT—*continued.*

TOWN.	COUNTY.	NAME.
Southport	Fairfield	John H. Perry.
Stafford	Tolland	S. E. Fairfield.
Stamford	Fairfield	**CHILD & HART.**
"	"	Olmstead & Scofield.
Stonington	New London	Francis Sheffield.
Thompson	Windham	Charles E. Searles.
Thompsonville	Hartford	T. C. Crogan.
Wallingford	New Haven	L. M. Hubbard.
Waterbury	"	Edward F. Cole.
"	"	**KELLOGG & TERRY.**
West Killingly	Windham	E. L. Cundall.
Westport	Fairfield	Edward J. Taylor.
West Winsted	Litchfield	Augustus H. Fenn.
"	"	Hiram P. Lawrence.
Willimantic	Windham	**JOEL R. ARNOLD.**
"	"	John M. Hall.
Windsor Locks	Hartford	J. Warren Johnson.
Wolcottville	Litchfield	G. H. Welch.
Woodbury	"	James Huntington.

DAKOTA.

Bismarck	Burleigh	Benton & Thomas.
"	"	Flannery & Wetherby.
Deadwood	Lawrence	W. C. Kingsley.
"	"	**McLAUGHLIN & STEELE.**
"	"	John R. Wilson.
Elk Point	Union	Chase & Walworth.
Fargo	Cass	S. G. Roberts.
"	"	Thomas & Benton.
Sioux Falls	Minnehaha	Bippus & Boyce.
"	"	R. J. Wells.
Vermillion	Clay	S. J. Lewis.
Yankton	Yankton	S. H. Gruber.
"	"	Oliver Shannon.

DELAWARE.

TOWN.	COUNTY.	NAME.
Delaware City	New Castle	(*See Wilmington.*)
Dover	Kent	E. Ridgely.
Georgetown	Sussex	C. F. Richards.
Middletown	New Castle	(*See New Castle.*)
Milford	Kent	James R. Lofland.
New Castle	New Castle	**SAMUEL GUTHRIE.**
"	"	G. B. & J. H. Rodney.
Seaford	Sussex	H. W. Baker.
Wilmington	New Castle	J. H. Hoffecker, *Jr.*
"	"	Benj. Nields.
"	"	John C. Patterson.

DISTRICT OF COLUMBIA.

Georgetown	Washington	Fred W. Jones.
Washington	"	Walter S. Cox.
"	"	Edwards & Barnard.
"	"	**HAGNER & MADDOX.** (Randell Hagner, Samuel Maddox.)
"	"	**FRED W. JONES.**

FLORIDA.

Fernandina	Nassau	J. M. & H. J. Baker.
Jacksonville	Duval	Alva A. Knight.
"	"	J. C. Mercy & Sons.
"	"	John T. Walker.
Pensacola	Escambia	**G. A. STANLEY.**
Tallahassee	Leon	Ball & Henderson.

Digitized by Microsoft

GEORGIA.

TOWN.	COUNTY.	NAME.
Albany	Dougherty	D. H. Pope.
Americus	Sumter	S. C. Elam.
"	"	Guerry & Son.
Athens	Clarke	**L. & H. COBB.**
Atlanta	Fulton	Frank A. Arnold.
"	"	**JULIUS L. BROWN.**
"	"	**WALTER R. BROWN.**
"	"	Wm. T. Newman.
Augusta	Richmond	**JAS. C. C. BLACK.**
"	"	H. Clay Foster.
"	"	**HARPER & BRO.**
"	"	**DAVENPORT JACKSON.**
Barnesville	Pike	B. M. Turner.
Brunswick	Glynn	Goodyear & Horris.
"	"	Symmes & Atkinson.
Camilla	Mitchell	Bush & Lyon.
Cartersville	Bartow	Akin & Akin.
Columbus	Muscogee	**INGRAM & MATHER.**
"	"	Lionel C. Levy, Jr.
"	"	Peabody & Brannon.
Conyers	Rockdale	A. C. McCalla.
Covington	Newton	Clark & Pace.
Cuthbert	Randolph	John T. Clarke & Son.
Dalton	Whitfield	Shumate & Williamson.
Dawson	Terrell	L. C. Hoyl.
Forsyth	Monroe	Berner & Turner.
Fort Valley	Houston	W. E. Collier.
Gainesville	Hall	Samuel C. Dunlap.
"	"	J. F. Langston.
Griffin	Spalding	Beck & Beeks.
"	"	Stewart & Hall.
Hawkinsville	Pulaski	Charles C. Kibbee.
"	"	John H. Martin.
La Grange	Troup	D. N. Speer.
"	"	Tuggle & Cox.
Macon	Bibb	John L. Hardeman.
"	"	Hill & Harris.
"	"	R. K. Hines.
"	"	Lanier & Anderson.
"	"	Thos. Willingham, Jr.
Madison	Morgan	A. G. & F. C. Foster.
Marietta	Cobb	Anthony Van Wyck.
Milledgeville	Baldwin	C. P. Crawford.
Montezuma	Macon	Jas. M. Du Pree.
"	"	J. W. Haygood.
Newnan	Coweta	**ALVAN D. FREEMAN.**
"	"	Orlando McClendon.
Reidsville	Tattnall	Isaiah Beasley.
Rome	Floyd	**JOEL BRANHAM.**
"	"	**D. S. PRINTUP.** Printup Bros. & Co.
"	"	Smith & Lumpkin.

GEORGIA—*continued.*

TOWN.	COUNTY.	NAME.
Savannah	Chatham	Isaac Beckett.
"	"	H. C. Cunningham.
"	"	George A. Mercer.
"	"	J. R. Sassy.
Sparta	Hancock	A. Miller Du Bose.
Thomasville	Thomas	W. M. Hammond.
Washington	Wilkes	D. M. Du Bose.
West Point	Troup	B. L. Harris.

IDAHO.

Boise City	Ada	Huston & Gray.
Idaho City	Boise	George Ainslee.
"	"	Jonas W. Brown.
Lewiston	Nez Perce	James Poe.
"	"	Jasper Rand.

ILLINOIS.

Abingdon	Knox	S. H. Busler.
Aledo	Mercer	Bassett & Wharton.
"	"	Louis D. Holmes.
Altamont	Effingham	Preston K. Johnson.
Alton	Madison	Henry O. Billings.
"	"	Charles P. Wise.
Altona	Knox	L. K. Byers.
Amboy	Lee	Wm. E. Ives & Son.
Anna	Union	Moreland & Rich.
Arcola	Douglas	P. M. Moore.
"	"	Frank Wright.
Ashley	Washington	James W. Hudson.
Ashton	Lee	J. W. Watts.
Atlanta	Logan	John L. Bevan.

ILLINOIS—*continued.*

TOWN.	COUNTY.	NAME.
Augusta	Hancock	Wm. H. Mead.
Aurora	Kane	**NICHOLS & CLAPSADDLE.**
Avon	Fulton	J. M. Heller.
Barry	Pike	J. C. Brown.
Batavia	Kane	J. O. McClellan.
Beardstown	Cass	Thomas H. Carter.
"	"	Charles E. Wyman.
Belleville	St. Clair	W. C. Kneffner.
"	"	Koerner & Turner.
"	"	**SEBASTIAN FIETSAM.** (*See Advertisement, page* 380.)
Belvidere	Boone	**WILLIAM R. DODGE.**
Bement	Piatt	W. G. Cloyd.
Benton	Franklin	D. M. Browning.
Blandinsville	McDonough	George S. Fuhr.
Bloomington	McLean	Thomas C. Kerrick.
"	"	Ryan & DeMange.
"	"	Stevenson & Ewing.
"	"	Tipton & Pollock.
Bradford	Stark	F. N. Prout.
Braidwood	Will	William Mooney.
Brimfield	Peoria	P. Tully.
Buckley	Iroquois	J. A. Koplin.
Buda	Bureau	Jesse Emerson.
Bunker Hill	Macoupin	E. W. Hayes.
Buschnell	McDonough	Joseph B. McConnell.
Byron	Ogle	J. C. Woodburn.
Cairo	Alexander	George Fisher.
"	"	**GREEN & GILBERT.**
Cambridge	Henry	Mock & Hand.
Canton	Fulton	**BARRERE & GRANT.** Refer to First National Bank of Canton.
Carbondale	Jackson	Barr & Lemma.
"	"	D. H. Brush.
Carlinville	Macoupin	**CHAPMAN & MAYFIELD.**
"	"	Snelling & Steward.
Carlyle	Clinton	G. Van Hoorebeke.
Carmi	White	James R. Williams.
Carrollton	Greene	Charles D. Hodges.
"	"	James R. Ward.
Carthage	Hancock	John D. Miller.
"	"	Sharp & Berry.
Centralia	Marion	Casey & Dwight.
Champaign	Champaign	George W. Gere.
"	"	**THOMAS J. SMITH.**
Chandlerville	Cass	Linus C. Chandler.
Charleston	Coles	Alfred C. Ficklin.
"	"	Wiley & Neal.
Chatsworth	Livingston	**GEORGE TORRANCE.**
Chebanee	Iroquois	Thomas S. Sawyer.
Chester	Randolph	Johnson & Horner.

ILLINOIS—*continued.*

TOWN.	COUNTY.	NAME.
Chicago	Cook	**CYRUS BENTLEY,** 31 LaSalle Blk.
"	"	**DENT & BLACK,** Major Block.
"	"	**DOOLITTLE & McKEY,** 77 Clark Street.
"	"	**FAIRCHILD & BLACKMAN,** Tribune Building. *Commercial Law and Collections exclusively.* (*See Advertisement, page* 7.)
"	"	**GRANT & SWIFT,** Portland Block.
"	"	**HENRY V. FREEMAN,** 76 Dearborn Street.
"	"	**HITCHCOCK, DUPEE & JUDAH** 44 Portland Block.
"	"	**P. A. HOYNE,** 157 LaSalle Street, *Commissioner of Deeds.* (*See Advertisement, page* 6.)
"	"	**HOYNE, HORTON & HOYNE,** 88 LaSalle Street.
"	"	**HERBERT B. JOHNSON,** 184 Dearborn Street.
"	"	**McCLELLAN & TEWKESBURY,** 94 Washington Street. (*See Advertisement, page* 371.)
"	"	**MATTOCKS & MASON,** 40 Dearborn Street.
"	"	**E. A. OTIS,** 121 LaSalle Street. (Refers to the Merchants' Nat. Bank.)
"	"	**PECKHAM & BROWN,** 62 Reaper Block.
"	"	**CHARLES M. STURGES,** Clark Street, n. e. cor. Washington.
"	"	**TENNEY & FLOWER,** 155 LaSalle Street. (*See Advertisement, page* 382.)
"	"	**LYMAN M. THUMBULL,** Room 47, 97 Clark Street.
"	"	**WILLETT & HERRING,** 135 Clark Street.
"	"	**CARNE & DRURY,** Chicago and Cook Co. Tax Agency, 48 and 50 LaSalle Street. (*See Advertisement, page* 376.)
Chrisman	Edgar	E. P. Adams.
Clayton	Adams	S. I. Morey.
Clinton	DeWitt	Fuller, Graham & Monson.
"	"	Moore & Warner.
Cobden	Union	T. N. Foster.
Cordova	Rock Island	Thos. Abbott.
Danville	Vermilion	**HIRAM W. BECKWITH.**
"	"	**YOUNG & FENWELL.**
Decatur	Macon	Cree & Ewing.
"	"	William C. Johns.
DeKalb	DeKalb	Thomas M. Hopkins.

ILLINOIS — *continued.*

TOWN.	COUNTY.	NAME.
Delavan	Tazewell	M. D. Beecher.
"	"	Edward Reardon.
Dixon	Lee	A. C. Bardwell.
"	"	Dixon & Bethea.
Dundee	Kane	James Young.
DuQuoin	Perry	Benjamin W. Pope.
"	"	R. W. S. Wheatley.
Dwight	Livingston	L. G. Pearre.
Earlville	La Salle	David M. Dale.
East St. Louis	St. Clair	W. C. Ellison.
"	"	M. Millard.
Edinburg	Christian	W. T. Houston.
Edwardsville	Madison	E. B. Glass.
"	"	Cyrus Happy.
Effingham	Effingham	Wood Bros.
Elgin	Kane	J. W. Ranstead.
"	"	**W. H. WING.**
Elmwood	Peoria	Robert Dollard.
El Paso	Woodford	W. G. Randall.
Erie	Whiteside	W. H. Allen.
Eureka	Woodford	Briggs & Meek.
Evanston	Cook	J. H. Hamlin.
Fairbury	Livingston	D. L. Murdock.
"	"	R. T. Perry.
Fairfield	Wayne	G. J. George.
"	"	John Keen, Jr.
Fairview	Fulton	P. V. Hoagland.
Farmer City	De Witt	George W. Herrick.
Farmington	Fulton	G. W. Little.
Flora	Clay	Rufus Cope.
Freeport	Stephenson	**JAMES I. NEFF.** (*See Advertisement, page* 382.)
Fulton	Whiteside	James McCoy.
Galena	Jo Daviess	Luke & Jones.
"	"	D. & T. J. Sheean.
Galesburg	Knox	J. J. Tunnicliff.
"	"	Williams, Douglas & Lawrence.
Galva	Henry	H. Bigelow.
"	"	Milchrist & Boyd.
Gardner	Grundy	D. B. Baily.
Genesco	Henry	Charles Dunham.
"	"	**F. H. McARTHUR.**
Geneva	Kane	John E. Clark's Abstract Office. (*See Advertisement, page* 380.)
Georgetown	Vermillion	James H. Gadd.
Gibson City	Ford	C. H. Yeomans.
Gilman	Iroquois	Chas. P. Kinney.
Girard	Macoupin	M. M. Duncan.
Golconda	Pope	Thomas H. Clark.
Grayville	White	Leslie Durley.
Greenfield	Greene	W. M. Ward.
Greenville	Bond	William H. Dawdy.
"	"	Phelps & Phelps.
Harrisburg	Saline	W. V. Cholsser.

ILLINOIS — *continued.*

TOWN.	COUNTY.	NAME.
Harvard	McHenry	J. P. Cheever.
Havana	Mason	Dearborn & Campbell.
"	"	H. R. Northrup.
Henry	Marshall	Fred. S. Potter.
Highland	Madison	Timothy Grasz, (*Collector.*)
Hillsboro	Montgomery	Edward Lane.
"	"	J. M. Truitt.
Homer	Champaign	R. E. Wright.
Hoopeston	Vermillion	H. H. Dyer.
Illiopolis	Sangamon	W. J. Millar.
Jacksonville	Morgan	Barnes & Barnes.
"	"	Brown, Kirby & Russell.
"	"	Edward McConnel.
Jerseyville	Jersey	Goodrich & Shephard.
"	"	George W. Herdman.
Joliet	Will	Barber, Randall & Fuller.
"	"	Garnsey & Knox.
"	"	Snapp & Breckenridge.
Kane	Greene	**JOSEPH S. CARR.**
Kankakee	Kankakee	Harrison Loring.
Kansas	Edgar	E. G. Rose.
Keithsburg	Mercer	Walter J. Pepper.
Kenney	De Witt	George K. Ingham.
Kewanee	Henry	**CHARLES K. LADD.**
Kinmundy	Marion	Tilman Raser.
Knoxville	Knox	Z. Cooley.
Lacon	Marshall	Fort & Ong.
La Harpe	Hancock	C. C. Preston.
Lanark	Carroll	Benj. Noble.
La Salle	La Salle	Duncan & O'Conor.
Lebanon	St. Clair	H. H. Horner.
Lena	Stephenson	S. J. Dodds.
Le Roy	McLean	J. M. Stilwell.
Lewistown	Fulton	John A. Gray.
Lexington	McLean	A. B. Davidson.
"	"	James M. Wells.
Lincoln	Logan	**BEASON & BLINN.**
"	"	Edward G. Hudson.
Litchfield	Montgomery	R. McWilliams.
Louisville	Clay	Hagle & Finch.
Macomb	McDonough	Wm. H. Neece.
"	"	C. F. Wheat.
Marengo	McHenry	Amos B. Coon.
"	"	Ira R. Curtiss.
Marion	Williamson	W. W. Clemens.
Maroa	Macon	Zach. T. Hundley.
Marseilles	La Salle	W. A. Morey.
Marshall	Clark	T. J. Golden.
Mason City	Mason	George W. Ellsberry.
"	"	Thos. N. Mehan.
Mattoon	Coles	Charles Bennett.
"	"	Clark & Scott.
McLeansboro	Hamilton	L. Walker.
Mechanicsburg	Sangamon	P. H. Kiser.

ILLINOIS — *continued.*

TOWN.	COUNTY.	NAME.
Mendota	La Salle	L. S. Seaman.
"	"	**F. P. SNYDER.**
Metamora	Woodford	C. H. Chitty.
"	"	Albert R. Hich.
Metropolis	Massac	Edward McMahon.
Milford	Iroquois	John A. Holmes.
Minonk	Woodford	M. L. Newell.
"	"	W. C. Simpson.
Moline	Rock Island	Browning & Entrikin.
"	"	W. R. Moore.
Momence	Kankakee	M. O. Clarke.
"	"	B. F. Gray.
Monmouth	Warren	Kirkpatrick & Hanna.
"	"	**STEWART, PHELPS & GRIER.**
Monticello	Piatt	**LODGE & HUSTON.**
"	"	Reed & Barringer.
Morris	Grundy	**W. T. HOPKINS.**
"	"	**E. SANFORD.**
Morrison	Whiteside	L. G. & C. M. Johnson.
Morrisonville	Christian	D. F. Murry.
Morton	Tazewell	A. W. Stewart.
Mt. Carmel	Wabash	S. Z. Landes.
Mt. Carroll	Carroll	C. B. Smith.
Mt. Morris	Ogle	John Weller.
Mt. Pulaski	Logan	A. G. Jones.
Mt. Sterling	Brown	A. K. Lowry.
"	"	John J. Teeley.
Mt. Vernon	Jefferson	C. A. Keller.
"	"	Pollock & Son.
Mowequa	Shelby	B. Scarlette.
Murphysboro	Jackson	A. R. Pugh.
Naperville	Du Page	Samuel W. Smith.
Nashville	Washington	J. Miller.
Neoga	Cumberland	W. W. Whitney.
Neponset	Bureau	George Bogart.
New Berlin	Sangamon	W. M. Warren.
New Boston	Mercer	C. W. Brae.
Newman	Douglas	A. B. Powell.
Newton	Jasper	Honey & Johnson.
Nokomis	Montgomery	D. H. Zepp.
Oakland	Coles	Clark & Winkler.
Odell	Livingston	J. H. Funk.
Olney	Richland	**F. D. PRESTON.**
Onarga	Iroquois	Isaac Amerman.
Oneida	Knox	O. P. Cooley.
Oquawka	Henderson	W. C. Rice.
Oregon	Ogle	George F. Jacobs.
"	"	Joseph Sears.
Ottawa	La Salle	Blanchard & Blanchard.
"	"	David P. Jones.
Pana	Christian	J. W. Kitchell.
Paris	Edgar	**BISHOP & McKINLAY.**
"	"	James A. Eads.

ILLINOIS — *continued.*

TOWN.	COUNTY.	NAME.
Paxton	Ford	C. H. Frew.
"	"	Alfred Sample.
Pecatonica	Winnebago	H. B. Farwell.
Pekin	Tazewell	**GEORGE C. RIDER.**
		(*See Advertisement, page 282.*)
Peoria	Peoria	**CRATTY BROS. & ULKICH.**
"	"	**L. HARMON.**
"	"	Stevens, Lee & Gallagher.
"	"	**H. W. WELLS.**
Peru	La Salle	Murray Blanchard.
Petersburg	Menard	**T. W. McNEELY.**
Pickneyville	Perry	Murphy & Boyd Bros.
Pittsfield	Pike	A. C. Matthews.
"	"	Thomas Worthington.
Plano	Kendall	A. N. Beebe.
Polo	Ogle	James W. Allaben.
"	"	**JAMES C. LUCKEY.**
Pontiac	Livingston	S. S. Lawrence.
"	"	L. E. Payson.
Port Byron	Rock Island	R. J. Bell.
"	"	E. H. Johnson.
Princeton	Bureau	Martin Ballou.
"	"	W. L. Henderson.
"	"	**SKINNER BROS.**
Princeville	Peoria	Edward Autes.
Prophetstown	Whiteside	A. J. Mattson.
Quincy	Adams	**W. W. BERRY.**
"	"	Carter & Govert.
"	"	**EWING & HAMILTON.**
"	"	J. C. Thompson.
Rankin	Vermillion	John F. Campbell.
Rantoul	Champaign	Thomas J. Roth.
Red Bud	Randolph	B. W. Sharp.
Richview	Washington	J. M. Breese.
Robinson	Crawford	Callahan & Jones.
Rochelle	Ogle	**HATHAWAY & MARCH.**
"	"	Henry O. Rogers.
Rock Falls	Whiteside	George W. Chamberlin.
Rockford	Winnebago	**C. M. BRAZEE.**
"	"	**TAYLOR & WHELAN.**
"	"	H. L. Tupper.
Rock Island	Rock Island	**STURGEON & OLSEN.**
		(*See Advertisement, page 283.*)
Roodhouse	Greene	James G. Patterson.
Rosville	Warren	C. F. McDonough.
Rushville	Schuyler	Bagby & Montgomery.
Salem	Marion	Henry C. Goodnow.
Sandwich	DeKalb	S. B. Stinson.
San Jose	Mason	G. G. Lipbengel.
Savanna	Carroll	S. Greenleaf.
Saybrook	McLean	C. W. Knapp.
Seneca	LaSalle	C. H. B. Thomas.
Shannon	Carroll	E. A. Shelly.

Digitized by Microsoft®

ILLINOIS — *continued.*

TOWN.	COUNTY.	NAME.
Shawneetown	Gallatin	Carl Roedel.
"	"	**E. D. YOUNGBLOOD.**
Shelbyville	Shelby	**MOULTON, CHAFEE & HEADEN.**
"	"	Thornton & Hamlin.
Sheldon	Iroquois	**W. H. HARRY.**
"	"	H. W. Snow.
Sparta	Randolph	Thos. F. Alexander.
Springfield	Sangamon	**WILLIAM L. GROSS.**
"	"	**GEORGE A. SANDERS.**
"	"	Scholes & Mather.
"	"	**STUART, EDWARDS & BROWN**
Staunton	Macoupin	R. B. Shirley.
St. Charles	Kane	Wilbur C. Hunt.
Sterling	Whiteside	Bennett & Green.
"	"	**DINSMOOR & STAGER.**
Streator	La Salle	**WILLIAM S. JACKSON.**
Sullivan	Moultrie	Eden & Clark.
"	"	Alvin P. Greene.
Sumner	Lawrence	David T. Clark.
Sycamore	De Kalb	Kellum & Stevens.
"	"	Lowell & Carnes.
Tamaroa	Perry	H. Clay.
Taylorville	Christian	W. M. Provine.
"	"	A. Simpson.
Tiskilwa	Bureau	O. Wilkinson.
Tolono	Champaign	J. H. Winters.
Tonica	La Salle	Henry Gunn.
Toulon	Stark	James H. Miller.
Tuscola	Douglas	Thomas H. Macoughtry.
Urbana	Champaign	Frank G. Jaques.
"	"	M. W. Mathews.

ILLINOIS — *continued.*

TOWN.	COUNTY.	NAME.
Vandalia	Fayette	Campbell & Chapman.
"	"	Henry, Farmer & Chapin.
Vermont	Fulton	William Mellon.
Virden	Macoupin	Balfour Cowen.
Virginia	Cass	J. N. Gridley.
"	"	G. L. Warlow.
Walnut	Bureau	Van Liew & Knight.
Warren	Jo Daviess	James Bayne.
Warsaw	Hancock	Wm. N. Grover.
Washburn	Woodford	G. P. Gill.
Washington	Tazewell	Matthew Craig.
"	"	John W. Dougherty.
Wataga	Knox	W. S. Wood.
Watseka	Iroquois	Robert Doyle.
"	"	M. B. Wright.
Waukegan	Lake	Francis E. Clarke.
Waverly	Morgan	J. W. Meacham.
"	"	Henry M. Miller.
Wenona	Marshall	Francis H. Bond.
White Hall	Greene	F. E. Huddle.
Winchester	Scott	Knapp & Riggs.
"	"	Warren & White.
Windsor	Shelby	Thomas Campbell.
Woodstock	McHenry	Charles H. Donnelly.
Wyanet	Bureau	T. G. Brainard.
Wyoming	Stark	John E. Decker.
"	"	W. H. Pettee.
Yates City	Knox	A. M. Smith.
Yorkville	Kendall	J. M. Durham.

Digitized by Microsoft ®

INDIANA.

TOWN.	COUNTY.	NAME.
Albion	Noble	F. Prickett.
Anderson	Madison	A. T. Harrison.
"	"	H. C. Ryan.
Angola	Steuben	Gale, Stocker & Best.
"	"	Woodhull & Croxton.
Auburn	De Kalb	W. L. Penfield.
"	"	H. C. Peterson.
Aurora	Dearborn	William S. Holman.
Bedford	Lawrence	Wilson & Dunn.
Bloomfield	Greene	Cavins & Cavins.
Bloomington	Monroe	Buskirk & Duncan.
Bluffton	Wells	J. J. Todd.
Boonville	Warrick	S. B. Hatfield.
Brazil	Clay	W. M. Ridpath.
"	"	Hiram Teter.
Brookville	Franklin	Jones & McMahan.
Cambridge City	Wayne	S. C. Whitesell.
Camden	Carroll	John Groniger.
Columbia City	Whitley	Walter Olds, Att'y for Columb. City Bk.
"	"	Michael Sickafoose.
Columbus	Bartholomew	**FRANCIS T. HORD.**
"	"	W. F. Norton.
Connersville	Fayette	R. A. Durnan.
"	"	Little & Little.
Covington	Fountain	Nebeker & Cambern.
Crawfordsville	Montgomery	**ROBERT B. F. PEIRCE.**
"	"	Thomson & Ristine.
Crown Point	Lake	J. W. Youche.
Danville	Hendricks	L. M. Campbell.
"	"	**HADLEY & PARKER.**
Decatur	Adams	Studebaker & Quinn.
Delphi	Carroll	L. E. McReynolds.
"	"	Sims, Stewart & Sims.
Edinburgh	Johnson	W. A. Johnson.
"	"	Snow & Wilson.
Elkhart	Elkhart	Orville T. Chamberlain.
"	"	J. N. Everett.
Ellettsville	Monroe	J. A. Walker.
Evansville	Vanderburgh	**ASA & J. E. IGLEHART.**
"	"	Gilchrist & Butterfield.
"	"	**ALF. C. TANNER.**
Fort Wayne	Allen	Aldrich & Barrett.
"	"	**HOMER C. HARTMAN.**
"	"	Perry A. Randall.
"	"	Taylor & Morris.
Frankfort	Clinton	Doyal & Gard.
"	"	Joseph C. Salt.
Franklin	Johnson	Overstreet & Hunter.
Garrett	De Kalb	L. Covell.
Goodland	Newton	Healy & Jouvenat.
Goshen	Elkhart	Wilber L. Stoner.
"	"	Wilson & Davis.
Gosport	Owen	Wm. A. Montgomery, Sr.
Greencastle	Putnam	Hanna & Hays.

INDIANA — *continued.*

TOWN.	COUNTY.	NAME.
Greenfield	Hancock	James L. Mason.
"	"	Israel P. Poulson.
Greensburg	Decatur	Miller & Gavin.
"	"	W. A. Moore.
Hagerstown	Wayne	(*See Richmond.*)
Hartford City	Blackford	Bonham & Cantwell.
"	"	W. H. Carroll.
Huntington	Huntington	H. B. Sayler.
Indianapolis	Marion	**CHAPMAN & HAMMOND.**
"	"	**H. W. & F. W. CHASE.**
		(*See Advertisement page 282.*)
"	"	**R. O. HAWKINS.**
"	"	Julian & Julian.
"	"	Parmelee & Norton.
"	"	Rooker & Norton.
"	"	William Wallace.
"	"	**JOHN R. WILSON.**
Jeffersonville	Clark	Howard & Read.
"	"	Simeon S. Johnson.
Kendallville	Noble	**L. E. GOODWIN.**
Kentland	Newton	James T. Saunderson.
Knightstown	Henry	Charles D. Morgan.
Kokomo	Howard	Elliott & Kirkpatrick.
"	"	Valle & Valle.
Lafayette	Tippecanoe	**CHASE & CHASE.**
		(*See Advertisement, page 282.*)
La Grange	La Grange	W. C. Glasgow.
"	"	C. H. Wade.
Laporte	Laporte	Osborn, Calkins & Wile.
"	"	Weir & Biddle.
"	"	Williams & Crumpacker.
Lawrenceburgh	Dearborn	Adkinson & Roberts.
"	"	George R. Fitch.
Lebanon	Boone	Barton S. Higgins.
"	"	Neal & Pierce.
Liberty	Union	Bart Burke.
"	"	L. H. Stanford.
Ligonier	Noble	Green & Rothwell.
"	"	Isaac E. Kinsely.
Lima	La Grange	(*See La Grange.*)
Logansport	Cass	**DE WITT C. JUSTICE.**
"	"	H. C. Thornton.
Madison	Jefferson	**W. T. FRIEDLEY.**
"	"	Chas. A. Keebly.
Marion	Grant	Jos. L. Custer.
"	"	Van Devanter & Lacey.
Martinsville	Morgan	Grubbs & Parks.
"	"	J. V. Mitchell.
Michigan City	Laporte	Thornton & Orr.
Mishawaka	St. Joseph	E. V. Bingham.
Monticello	White	Reynolds & Sellers.
Mooresville	Morgan	Elam M. McCord.
Mount Vernon	Posey	William F. Edson.
"	"	William London.

Digitized by Microsoft®

INDIANA—*continued.*

TOWN.	COUNTY.	NAME.
Muncie	Delaware	W. Brotherton.
"	"	Carlton E. Shipley.
"	"	Templer & Gregory.
New Albany	Floyd	Noble C. Butler.
"	"	Alexander Dowling.
"	"	La Follette & Tuley.
New Carlisle	St. Joseph	(*See South Bend.*)
New Castle	Henry	M. L. Bundy.
"	"	David W. Kinsey.
"	"	T. B. Redding.
New Paris	Elkhart	G. W. Hattle.
Newport	Vermillion	M. G. Rhoads.
Noblesville	Hamilton	Robert Graham.
North Manchester	Wabash	**J. W. FORD.**
Orland	Steuben	William W. Biree.
Paoli	Orange	E. G. Wilson.
Pendleton	Madison	Goodrich & Hardman.
Peru	Miami	Shirk & Mitchell.
"	"	Lyman Walker.
Petersburg	Pike	**MILLER & RICHARDSON.**
Pierceton	Kosciusko	Joseph H. Taylor.
Plymouth	Marshall	M. A. O. & O. M. Packard.
"	"	C. H. Reeve.
Portland	Jay	D. V. Baker.
"	"	Cornelius Corwin.
Princeton	Gibson	**THOMAS R. PAXTON.**
Remington	Jasper	W. H. Pierce.
"	"	Harper W. Snyder.
Rensselaer	"	R. S. & Z. Dwiggins.
Richmond	Wayne	Chas. H. Burchenal.
"	"	I. Ben. Morris.
"	"	Calvin B. Walker.
Rising Sun	Ohio	A. C. Downey & Son.
Roanoke	Huntington	J. S. Grim.
Rochester	Fulton	Essick & Holman.
Rockport	Spencer	Charles L. Wedding.
Rockville	Parke	F. M. Howard.
"	"	A. F. White.
Rushville	Rush	Cullen & Smith.
"	"	Sleeth & Study.

INDIANA—*continued.*

TOWN.	COUNTY.	NAME.
Salem	Washington	Alspaugh & Lawler.
Seymour	Jackson	W. K. Marshall.
Shelbyville	Shelby	H. K. Daugherty.
"	"	Major & Major.
South Bend	St. Joseph	Andrew Anderson.
"	"	**JNO. BROWNFIELD, JR.**
"	"	**GEORGE & PFLEGER.**
Spencer	Owen	J. H. Fowler.
"	"	W. M. Franklin.
Sullivan	Sullivan	Buff & Patten.
"	"	**JOHN T. GUNN.**
Tell City	Perry	S. Jaseph, Jr.
Terre Haute	Vigo	H. H. Boudinot.
"	"	William E. Hendrick.
"	"	**MORTON C. HUNTER, Jr.**
"	"	Tennant & Thomas.
Thorntown	Boone	Burke & Farber.
Tipton	Tipton	Beauchamp & Gifford.
Union City	Randolph	Bell & Ross.
Valparaiso	Porter	M. L. DeMotte.
"	"	W. E. Pinney.
Vevay	Switzerland	Theodore Livings.
Vincennes	Knox	De Wolf & Chambers.
"	"	Reily, Johnson & Niblack.
"	"	Vieke & Evans.
Wabash	Wabash	M. H. Kidd.
"	"	Alvah Taylor.
Warsaw	Kosciusko	Frazer & Frazer.
"	"	**JOHN D. WIDAMAN.**
Washington	Daviess	William D. Bynum.
Waterloo	De Kalb	James S. Best.
"	"	R. W. McBride.
Winamac	Pulaski	William Spangler.
Winchester	Randolph	**JOHN J. CHENEY.**
"	"	Thompson & Marsh.
Wolcottville	La Grange	D. H. Perin.
Worthing on	Greene	Andrews & Bays.
Zionsville	Boone	J. A. Pock.

Digitized by Microsoft ®

IOWA.

TOWN.	COUNTY.	NAME.
Ackley	Hardin	A. M. Bryson.
Adel	Dallas	White & Woodin.
Afton	Union	D. D. Gregory.
"	"	**ROWELL & MILLIGAN.**
Albia	Monroe	**DASHIELL & ANDREWS.**
"	"	Perry & Townsend.
Alden	Hardin	Benj. P. Birdsall.
Algona	Kossuth	H. S. Vaughn.
Allerton	Wayne	Albertson & Hart.
Ames	Story	Stevens & Underwood.
Anamosa	Jones	King & Dietz.
"	"	**REMLEY & ESCANBRACK.**
Anita	Cass	C. M. Failing.
Atlantic	"	J. T. Hanna.
"	"	Temple & Phelps.
Avoca	Pottawattamie	John Ledwich.
Bedford	Taylor	Crum & Flick.
"	"	**LYMAN EVANS.**
Belle Plaine	Benton	C. Maholm.
"	"	Geo. C. Scrimgeour.
Bellevue	Jackson	W. L. Redmond.
"	"	D. A. Wynkoop.
Belmond	Wright	John L. Morse.
Birmingham	Van Buren	H. C. Clinton.
Blairstown	Benton	C. I. Vail.
Bloomfield	Davis	M. H. Jones.
"	"	**AMOS STECKEL & SON.**
Boone	Boone	George W. Crooks.
"	"	Hindman & Hall.
Brooklyn	Poweshiek	John T. Scott.
"	"	J. F. Talbott.
Brush Creek	Fayette	B. F. Little.
Burlington	Des Moines	**A. M. ANTROBUS.**
"	"	Hammack & Howard.
"	"	John C. Power.
Calmar	Winneshiek	John B. Kaye.
Carroll	Carroll	J. E. Griffith.
"	"	O. H. Manning.
Casey	Guthrie	C. A. Berry.
"	"	T. W. Irion.
Cedar Falls	Black Hawk	Tolerton & Markley.
Cedar Rapids	Linn	**BLAKE & HORMEL.**
		(*See Advertisement, page 353.*)
Center Point	"	George W. Kuck.
Centerville	Appanoose	Baker & Drake.
"	"	Vermilion, Haynes & Vermilion.
Chariton	Lucas	J. N. McClanahan.
"	"	Thorpe & Sons.
Charles City	Floyd	Ellis & Ellis.
"	"	Hand & Spriggs.
"	"	Starr, Harrison & Danforth.
Cherokee	Cherokee	Eugene Cowles.
"	"	Galbraith & McBride.
Clarence	Cedar	Fred. C. James.

IOWA—*continued.*

TOWN.	COUNTY.	NAME.
Clarinda	Page	**N. B. MOORE.**
Clarion	Wright	C. F. Peterson.
Clarksville	Butler	C. A. L. Roszell.
Clear Lake	Cerro Gordo	Burnap & Lattimore.
Clermont	Fayette	G. E. Dibble.
Clinton	Clinton	**GEORGE B. YOUNG.**
		(*See Advertisement, page 383.*)
Columbus Junction	Louisa	Gray & Tucker.
Corning	Adams	William B. Anderson.
"	"	Stuart Brothers.
Corydon	Wayne	J. W. Freeland.
Council Bluffs	Pottawattamie	**MAYNE & KEY.**
		(*See Advertisement, page 383.*)
"	"	**ROBERT PERCIVAL.**
"	"	**NATHAN M. PUSEY.**
"	"	**SAPP, LYMAN & AMENT.**
Cresco	Howard	W. K. Barker.
"	"	H. T. Reed.
Creston	Union	A. M. Childs.
"	"	Kilburn & Adams.
"	"	A. D. McCandless.
Dallas Center	Dallas	James L. Loring.
Davenport	Scott	**PUTNAM & ROGERS.**
		(*See Advertisement, page 383.*)
Decorah	Winneshiek	**M. P. HATHAWAY.**
"	"	**R. H. THOMSON.**
"	"	Willett & Willett.
Denison	Crawford	Conner & Shaw.
"	"	Charles Taber.
Des Moines	Polk	**BERRYHILL & HENRY.**
"	"	**A. R. & J. C. CUMMINS.**
"	"	W. O. Curtiss.
"	"	Mary & Sweeney.
De Witt	Clinton	Kirke W. Wheeler.
Dexter	Dallas	S. O. Simonds.
Dow City	Crawford	Franklin C. Platt.
Dubuque	Dubuque	**SHIRAS, VAN DUZEE & HENDERSON.**
		(*See Advertisement, page 383.*)
Dunlap	Harrison	E. K. Burch.
Dyersville	Dubuque	**JOHN B. UTT & BRO.**
Dysart	Tama	N. C. Rice.
Earlville	Delaware	(*See Dyersville.*)
Eddyville	Wapello	Fast & Campbell.
Eldora	Hardin	Allbrook & Hardin.
"	"	Huff & Reed.
Elgin	Fayette	C. C. Morrow.
Elkader	Clayton	W. A. Preston.
Emerson	Mills	Frank Stiles.
Emmetsburg	Palo Alto	Crawford & Soper.
"	"	Harrison & McCarty.
Essex	Page	G. B. Jennings.
Estherville	Emmet	Soper & Allen.
Exira	Audubon	**JOHN M. & R. W. GRIGGS.**

Digitized by Microsoft®

IOWA — *continued.*

TOWN.	COUNTY.	NAME.
Fairfield	Jefferson	**McCOID & WEST.**
Fayette	Fayette	A. S. Hollembeak.
Fontanelle	Adair.	George L. Gow.
Forest City	Winnebago	W. W. Olmsted.
Fort Dodge	Webster.	George W. Bassett.
"	"	O'Connell & Springer.
Fort Madison	Lee	**VAN VALKENBURG & HAMILTON.** (*See Advertisement, page* 383.)
Garner	Hancock	H. H. Bush.
Gilman	Marshall	L. A. Berry.
Glenwood	Mills	Rood & Woodruff.
Glidden	Carroll	Beach & Hinman.
Greene	Butler	Socshe Bros.
Greenfield	Adair	George L. Gow.
Grinnell	Poweshiek	Haines & Lyman.
"	"	Matt Phelps.
Grundy Center	Grundy	Kerr & Dey.
"	"	**REA & SMYTH.**
Guthrie Center	Guthrie	Weeks & Porter.
Hamburg	Fremont	Read & Ellis.
"	"	**WYNN & WYNN.**
Hampton	Franklin	W. F. Harriman.
"	"	King & Henley.
Harlan	Shelby	Wicks & Burke.
Holland	Grundy	Rice & Foster.
Humboldt	Humboldt	P. Finch.
Ida Grove	Ida	Gray & Shearer.
"	"	C. W. Rollins.
Independence	Buchanan	H. W. Holman.
"	"	C. E. Ransler.
Indianola	Warren	Harrison McNell.
"	"	**TODHUNTER & HARTMAN.**
Iowa City	Johnson	**REMLEY & SWISHER.** (*See Advertisement, page* 384.)
Iowa Falls	Hardin	M. W. Anderson.
Jefferson	Greene	A. & A. M. Head.
"	"	**RUSSELL & TOLIVER.**
Jesup	Buchanan	F. M. Powers.
Kellogg	Jasper	M. I. Cooper.
Keokuk	Lee	**FRANK ALLYN.** (*See Advertisement, page* 383.)
Keosauqua	Van Buren	William Moore.
Keota	Keokuk	**WOODIN & McJUNKIN.**
Knoxville	Marion	James D. Gamble.
"	"	Stone & Ayres.
Lansing	Allamakee	L. E. Fellows.
Laporte City	Black Hawk	Charles A. Bishop.
Lemars	Plymouth	**CLARKE & CURTIS.**
"	"	J. C. Kelly.
Lenox	Taylor	S. C. Burlingim.
Leon	Decatur	Harvey & Young.
Lineville	Wayne	G. Taylor Wright.
Liscomb	Marshall	J. W. Tripp.

IOWA — *continued.*

TOWN.	COUNTY.	NAME.
Logan	Harrison	Barnhart & Cadwell.
"	"	**EVANS & ROADIFER.**
Lowden	Cedar	J. W. Todd.
Lyons	Clinton	**COTTON & SAYLES.**
"	"	**ELLIS & SPENCE.**
Magnolia	Harrison	S. I. King.
Malcom	Poweshiek	Clark Varnum.
Malvern	Mills	J. E. Garrigues.
"	"	W. E. Gray.
Manchester	Delaware	A. S. Blair.
"	"	Yoran & Seeds.
Mapleton	Monona	George B. Coe.
Maquoketa	Jackson	W. H. Fuller.
"	"	**S. D. LYMAN & SON.**
Marble Rock	Floyd	George W. Nichols.
Marengo	Iowa	Rumple & Lake.
Marion	Linn	J. C. Davis.
Marshalltown	Marshall	J. M. Bolt.
"	"	E. C. Rice.
Mason City	Cerro Gordo	Miller & Cliggitt.
"	"	Richard Wilber.
McGregor	Clayton	W. E. Odell.
Mechanicsville	Cedar	C. E. Wheeler.
"	"	T. B. Emerson.
Missouri Valley	Harrison	L. Brown.
Mitchellville	Polk	George W. Coply.
Monroe	Jasper	J. Kipp.
Montezuma	Poweshiek	Lewis & Clark.
Monticello	Jones	M. W. Herrick.
"	"	A. J. Monroe.
Montour	Tama	(*See Tama City.*)
Moulton	Appanoose	J. C. Coad.
"	"	H. L. Marshall.
Mount Ayr	Ringgold	Askren & Spence.
"	"	J. F. Mount.
Mount Pleasant	Henry	H. & R. Ambler.
"	"	Woolson & Babb.
Muscatine	Muscatine	**ALLEN BROOMHALL.** (*See advertisement, page* 384.)
Nashua	Chickasaw	R. H. Fairburn.
"	"	Lawrence & Perrin.
Nevada	Storey	M. C. Allen.
Newell	Buena Vista	George L. Dobson.
New Hampton	Chickasaw	**H. H. POTTER.**
"	"	Powers & Kenyon.
New Sharon	Mahaska	Charles F. Knowlton.
Newton	Jasper	Ryan Brothers.
"	"	Smith & Wilson.
Nora Springs	Floyd	J. F. Gates.
Northwood	Worth	L. S. Butler.
Odebolt	Sac	W. W. Stanfield.
Oelwein	Fayette	A. S. Hammond.
Ogden	Boone	J. D. Gillett.
Onawa City	Monona	McMillan & Martin.

Digitized by Microsoft ®

IOWA—*continued.*

TOWN.	COUNTY.	NAME.
Osage	Mitchell	**BROWNE & BISHOP.**
"	"	Cleland & Eaton.
Osceola	Clarke	Stivers & Holland.
"	"	M. L. Temple.
Oskaloosa	Mahaska	Bolton & McCoy.
"	"	**HOLE & HILLIS.**
"	"	Wilbur F. Mark.
Ottumwa	Wapello	**CHAMBERS & McELROY.**
		(*See Advertisement, page* 384.)
Panora	Guthrie	R. G. Hoge.
Parkersburg	Butler	M. J. Downey.
"	"	N. T. Johnson.
"	"	B. L. Richards.
Pattersonville	Sioux	C. L. Davidson.
Pella	Marion	Bousquet & Ryan.
"	"	Geeman & Earl.
Perry	Dallas	John Shortley.
Postville	Allamakee	Burling & Stowe.
Prairie City	Jasper	Clements & Ward.
"	"	E. C. Roach.
Preston	Jackson	A. L. Bartholomew.
Primghar	O'Brien	Warren Walker.
Red Oak	Montgomery	**HEWITT & RICHARDS.**
"	"	Miller & Bartholomew.
Reinbeck	Grundy	C. H. Brintnall.
Riverton	Fremont	Davis & Sexton.
Rockford	Floyd	Robert Eggert.
"	"	J. W. Merrill.
Rock Rapids	Lyon	Thompson Bros.
Sac City	Sac	Davis & Elwood.
Sheldon	O'Brien	Barrett & Morton.
"	"	D. A. W. Perkins.
Shellsburg	Benton	J. E. Elson.
Shenandoah	Page	Jas. McCabe.
Sibley	Osceola	James T. Barclay.
"	"	H. Jordan.
Sidney	Fremont	Draper & Thornell.
Sigourney	Keokuk	**SAMPSON & BROWN.**
"	"	**WOODIN & McJUNKIN.**
Sioux City	Woodbury	**CHASE & TAYLOR.**
		(*See Advertisement, page* 384.)
Sioux Rapids	Buena Vista	D. C. Thomas.
Spencer	Clay	Ackley Hubbard.
"	"	E. E. Snow.
Spirit Lake	Dickinson	J. W. Cory.
"	"	Rice & Baily.

IOWA—*continued.*

TOWN.	COUNTY.	NAME.
Springville	Linn	J. F. McIntyre.
State Centre	Marshall	James Allison.
Storm Lake	Buena Vista	Robinson & Milchrist.
"	"	**LOT THOMAS.**
Strawberry Point	Clayton	R. W. Newberry.
Stuart	Guthrie	Ben S. Adams.
"	"	Fogg & Long.
Sumner	Bremer	S. F. Cass.
Tama City	Tama	Mills & Guernsey.
"	"	J. W. Willett.
Tipton	Cedar	Platt & Carr.
"	"	Wolf & Landt.
Toledo	Tama	Bailey & Austin.
"	"	Struble & Kinne.
Traer	"	**F. C. HARTSHORNE.**
"	"	E. T. Langley.
Union	Hardin	F. W. Pillsbury.
Vail	Crawford	A. A. Leachey.
Victor	Iowa	Rumple, Lake & Sheldon.
Villisca	Montgomery	Greenlee & Ross.
"	"	R. M. Walters.
Vinton	Benton	**NICHOLS & COOPER.**
		(*See Advertisement, page* 384.)
Walker	Linn	**JOHN S. SNIFFIN.**
		(*See Advertisement, page* 385.)
Wapello	Louisa	Tatlock & Wilson.
Washington	Washington	Patterson & Son.
"	"	H. & W. Seufield.
Waterloo	Black Hawk	Alford & Elwell.
"	"	J. L. Husted.
Waukon	Allamakee	Dayton & Dayton.
"	"	H. H. Stillwell.
Waverly	Bremer	**BROWN & ANDREWS.**
"	"	Gray, Dougherty & Gibson.
Webster City	Hamilton	**MIRACLE & KAMRAR.**
"	"	G. B. Pray.
West Liberty	Muscatine	Holmes & Brooks.
West Mitchell	Mitchell	**H. G. BELL.**
West Side	Crawford	Charles Hubbard.
West Union	Fayette	**FRIGLER & WEED.**
Wheatland	Clinton	Jesse Stine.
Wilton	Muscatine	Thomas E. Ingham.
Winterset	Madison	J. & B. Leonard.
"	"	Ruby & Wilkin.
Woodbine	Harrison	William C. Cadwell.
Wyoming	Jones	W. J. Chamberlain.

Digitized by Microsoft ®

KANSAS.

TOWN.	COUNTY.	NAME.
Abilene	Dickinson	T. J. Fording.
"	"	Mahan & Burton.
Arkansas City	Cowley	C. R. Mitchell.
Atchison	Atchison	**EVEREST & WAGGENER.**
"	"	**MILLS & WELLS.**
"	"	**WEBB & MARTIN.**
Augusta	Butler	**E. L. AKIN.**
Baxter Springs	Cherokee	A. S. Dennison.
Beloit	Mitchell	**A. H. ELLIS.**
Blue Rapids	Marshall	W. H. H. Freeman.
Burlingame	Osage	William Thomson.
Burlington	Coffey	A. M. F. Randolph.
Cawker City	Mitchell	*(See Beloit.)*
Chanute	Neosho	T. C. Jones.
Chetopa	Labette	J. D. Conderman.
Clay Centre	Clay	M. M. Miller.
"	"	E. H. Wyatt.
Clyde	Cloud	**J. J. McFARLAN.**
Columbus	Cherokee	Ritter, Anderson & Skidmore.
Concordia	Cloud	N. B. Brown.
"	"	Strain & Sturges.
Cottonwood Falls	Chase	H. S. Howard.
Council Grove	Morris	A. J. Hughes.
"	"	Johnston & Bertram.
El Dorado	Butler	Leland & Leland.
Ellsworth	Ellsworth	V. B. Osborne.
Emporia	Lyon	Buck & Kellogg.
"	"	Scott & Lynn.
Eureka	Greenwood	Clogston & Martin.
Florence	Marion	A. M. White.
Fort Scott	Bourbon	Lowe & French.
"	"	W. H. Spencer.
Frankfort	Marshall	Frank W. Love.
Fredonia	Wilson	Hudson & Short.
Galena	Cherokee	C. O. Stockslager.
Garnett	Anderson	L. K. Kirk.
Girard	Crawford	Frank Playter.
Great Bend	Barton	Clayton & Clayton.
Hiawatha	Brown	J. P. Mulholland.
Highland	Doniphan	B. A. Seaver.
Holton	Jackson	Hayden & Hayden.
"	"	John S. Hopkins.
Howard	Elk	R. H. Nichols.
Humboldt	Allen	Orlin Thurston.
Hutchinson	Reno	H. Whiteside.
Independence	Montgomery	**GEO. & JOS. CHANDLER.**
"	"	**WM. DUNKIN.**
Iola	Allen	G. P. Smith.
Irving	Marshall	Warden & Proctor.
Jewell Centre	Jewell	Heron & Case.
Jewell City	"	*(See Beloit.)*
Junction City	Davis	James Ketner.
Kinsley	Edwards	Taylor Flick.
"	"	R. L. Ford.

KANSAS—*continued.*

TOWN.	COUNTY	NAME.
Kirwin	Phillips	**DON CARLOS & SON.**
La Cygne	Linn	Selwyn Douglas.
"	"	James D. Snoddy.
Larned	Pawnee	Van Winkle & Strang.
Lawrence	Douglas	D. S. Alford.
"	"	John Q. A. Norton.
"	"	Samuel A. Riggs.
Leavenworth	Leavenworth	**STILLINGS & STILLINGS.**
		(See Advertisement, page 384.)
Lincoln Center	Lincoln	A. G. Hardesty.
Louisville	Pottawatomie	R. S. Hick.
Manhattan	Riley	Green & Hessin.
"	"	R. B. Spillman.
Marion Center	Marion	**R. M. CRANE.**
"	"	C. Reed.
Marysville	Marshall	John A. Broughten.
McPherson	McPherson	J. D. Milliken.
"	"	Welch & Drew.
Minneapolis	Ottawa	C. L. Botsford.
"	"	Thompson & Johnson.
Neodesha	Wilson	J. W. Sutherland.
Newton	Harvey	Bowman & Holmes.
Olathe	Johnson	Geo. B. Lord.
Osage City	Osage	Ellis Lewis.
Osage Mission	Neosho	Hutchings & Denison.
Osborne	Osborne	Z. T. Walroad.
Oskaloosa	Jefferson	J. H. Johnson.
Oswego	Labette	Webb & Glasse.
Ottawa	Franklin	A. W. Benson.
"	"	John W. Deford.
Paola	Miami	Kingsley & Carroll.
Parsons	Labette	Ayres & Kimball.
"	"	T. C. Cory.
Peabody	Marion	J. Hudson Morse.
Pleasanton	Linn	S. H. Allen.
Russell	Russell	**VOORHIS & DUNN.**
Sabetha	Nemaha	R. C. Bassett.
Salina	Saline	**JOHN FOSTER.**
"	"	R. A. Lovitt.
Sedan	Chautauqua	John C. Cannon.
Seneca	Nemaha	Abijah Wells.
Severance	Doniphan	Charles T. Clark.
Solomon City	Dickinson	Louis B. Rogers.
Spring Hill	Johnson	John W. Deem.
Stockton	Rooks	Charles C. Woods.
Thayer	Neosho	**R. D. HARTSHORNE.**
Topeka	Shawnee	**EDWIN A. AUSTIN.**
"	"	**M. T. CAMPBELL.**
"	"	**MARTIN & MILEHAM.**
"	"	J. G. Slonecker.
"	"	**JAMES M. SPENCER.**
Troy	Doniphan	Albert Perry.
Valley Falls	Jefferson	Geo. W. McCammon.
"	"	L. A. Myers.

Digitized by Microsoft®

KANSAS — *continued.*

TOWN.	COUNTY.	NAME.
Wamego	Pottawatomie	**J. L. BROWNE.**
Washington	Washington	Charles Smith.
Wellington	Sumner	J. T. Herrick.
Wichita	Sedgwick	**J. M. BALDERSTON.**
"	"	Sluss & Hatton.
Winfield	Cowley	**JOHN E. ALLEN.**
"	"	Charles C. Black.
Wyandotte	Wyandotte	John B. Scroggs.

KENTUCKY.

Ashland	Boyd	Hampton & Hager.
Augusta	Bracken	T. F. Marshall.
Bardstown	Nelson	Muir & Wickliffe.
Bowling Green	Warren	Bush & Porter.
"	"	Halsell & Mitchell.
Carlisle	Nicholas	C. L. Lytle.
Carrollton	Carroll	W. B. & H. M. Winslow.
Catlettsburg	Boyd	Brown & Brown.
Cloverport	Breckinridge	James E. Stone, Jr.
Columbia	Adair	Hindman & Sampson.
Covington	Kenton	**JOHN F. & CHAS. H. FISK.**
"	"	McKee & Finnell.
"	"	Stevenson & O'Hara.
Cynthiana	Harrison	J. Q. Ward.
"	"	C. W. West.
Danville	Boyle	**GOODLOE & LUCAS.**
"	"	Samuel Harding.
Eddyville	Lyon	F. H. Skinner.
Elizabethtown	Hardin	James E. Gaither.
"	"	Hays & Bush.
Elkton	Todd	W. L. Reeves.
Eminence	Henry	W. P. Thorne.
Falmouth	Pendleton	Leslie T. Applegate.
Flemingsburg	Fleming	Wm. J. Hendrick.
"	"	Watson A. Sudduth.
Frankfort	Franklin	A. Duvall.
"	"	D. W. Lindsey.
Franklin	Simpson	G. C. Harris.
Georgetown	Scott	J. M. Adams.
Glasgow	Barren	S. E. Jones.
"	"	Porter & Lewis.

KENTUCKY — *continued.*

TOWN.	COUNTY.	NAME.
Grayson	Carter	Merritt Magann.
Greenup	Greenup	F. B. Trussell.
Harrodsburg	Mercer	O. S. Poston.
Henderson	Henderson	Thomas E. Ward.
"	"	Malcolm Yeaman.
Hopkinsville	Christian	Campbell & Ferguson.
"	"	John W. McPherson.
Lancaster	Garrard	Anderson & Herndon.
Lawrenceburg	Anderson	Felix & Thompson.
Lebanon	Marion	William S. Knott.
"	"	Russell & Avritt.
Lexington	Fayette	George W. Darnall.
"	"	Morton & Parker.
"	"	Smith & Stoll.
Louisville	Jefferson	Barr, Goodloe & Humphrey.
"	"	**GARVIN BELL.**
		(See Advertisement, page 385.)
"	"	**DUKE & RICHARDS.**
"	"	W. B. Fleming.
"	"	**A. M. GAZLAY.**
"	"	**GIBSON & GIBSON.**
"	"	**KLINE & McCLARTY.**
"	"	**JAMES REID.**
"	"	**WM. REINECKE.**
"	"	**O. M. RODMAN.**
"	"	Russell & Helm.
Madisonville	Hopkins	Laffoon & Gordon.
Mayfield	Graves	D. B. Stanfield.
Maysville	Mason	Barbour & Cochran.
"	"	W. H. Wadsworth & Sons.
Midway	Woodford	C. W. Buck.
Millersburg	Bourbon	*(See Paris.)*
Monticello	Wayne	James S. Chrisman.
Morganfield	Union	D. H. Hughes.
Mt. Sterling	Montgomery	Reid & Stone.
"	"	Tyler & Hazelrigg.
New Castle	Henry	C. M. & F. S. Mathews.
Newport	Campbell	John S. Ducker.
"	"	**F. M. WEBSTER.**
Nicholasville	Jessamine	John S. Brenaugh.
"	"	Benj. P. Campbell.
Owensboro	Daviess	W. N. Sweeney & Son.
"	"	R. H. & E. P. Taylor.
"	"	James Weir & Son.
Owenton	Owen	Lillard & Hallam.
Owingsville	Bath	J. J. Nesbitt.
"	"	W. R. Patterson.
Paducah	McCracken	J. W. Bloomfield.
"	"	Henry Burnett.
"	"	**HOUSTON & HOUSTON.**
Paris	Bourbon	George C. Lockhart.
"	"	Charles Offutt.
"	"	Prall & Dickson.
Princeton	Caldwell	F. W. Darby.

Digitized by Google

KENTUCKY — *continued.*

TOWN.	COUNTY.	NAME.
Richmond	Madison	John Bennett.
"	"	R. E. Little.
"	"	W. B. Smith.
Russellville	Logan	Bowden & Browder.
"	"	Browder & Caldwell.
Shelbyville	Shelby	Caldwell & Harwood.
"	"	John C. Cooper.
Somerset	Pulaski	Curd & Waddle.
Springfield	Washington	**W. C. McCHORD.**
Stanford	Lincoln	Hill & Alcorn.
Trenton	Todd	(*See Elkton.*)
Uniontown	Union	H. M. Haskins.
Versailles	Woodford	W. S. Barbour.
"	"	Porter & Wallace.
Warsaw	Gallatin	J. J. Landram.
Winchester	Clark	Eginton & Son.
"	"	French & Beckner.

LOUISIANA.

Baton Rouge	East Baton Rouge	Read & Goodale.
Monroe	Ouachita	Richardson & McEnery.
New Orleans	Orleans	**JOHN M. BONNER.**
"	"	**CHARLES CARROLL,** 27 Carondelet St. Collections and Commercial Law.
"	"	**HORNOR & BENEDICT.**
"	"	**HENRY C. MILLER.**
"	"	Charles S. Rice.
"	"	**CLEMENT L. WALKER.**
Shreveport	Caddo	T. F. Bell.
"	"	Wise & Herndon.

MAINE.

TOWN.	COUNTY.	NAME.
Auburn	Androscoggin	N. Morrill.
"	"	George C. Wing.
Augusta	Kennebec	E. F. Pillsbury.
"	"	Samuel Titcomb & Son.
"	"	**G. C. VOSE.**
Bangor	Penobscot	Albert W. Paine.
"	"	Chas. P. Stetson.
"	"	Wilson & Woodard.
Bath	Sagadahoc	Francis Adams.
"	"	Washington Gilbert.
"	"	Tallman & Larrabee.
Belfast	Waldo	William H. Fogler.
Bethel	Oxford	Enoch Foster, Jr.
Biddeford	York	John M. Goodwin.
"	"	Mason & Weymouth.
Boothbay	Lincoln	G. B. Kenniston.
Bowdoinham	Sagadahoc	E. J. Millay.
Brewer	Penobscot	Jasper Hutchings.
Bridgton	Cumberland	Benj. T. Chase.
Brunswick	"	Henry Orr.
"	"	Weston Thompson.
Bucksport	Hancock	O. P. Cunningham.
Calais	Washington	L. G. Downes.
Camden	Knox	T. R. Simonton.
Damariscotta	Lincoln	(*See New Castle*).
Dexter	Penobscot	V. A. & M. Sprague.
Dover	Piscataquis	A. M. Robinson.
Eastport	Washington	S. D. Leavitt.
Ellsworth	Hancock	A. F. Burnham.
Fairfield	Somerset	S. S. Brown.
Farmington	Franklin	S. C. Belcher.
Gardiner	Kennebec	L. Clay.
"	"	S. C. Whitmore.
Gorham	Cumberland	John A. Waterman.
Hallowell	Kennebec	Henry K. Baker.
Houlton	Aroostook	William M. Robinson.
Kennebunk	York	E. E. Bourne.
Lewiston	Androscoggin	Frye, Cotton & White.
"	"	Charles B. Reade.
Machias	Washington	**MASON H. WILDER.**
New Castle	Lincoln	William H. Hilton.
North Berwick	York	Nathaniel Hobbs.
Norway	Oxford	Black & Holt.
Orono	Penobscot	J. C. Wilson.
Pembroke	Washington	(*See Machias.*)
Phillips	Franklin	James Morrison, Jr.
Portland	Cumberland	Butler & Libby.
"	"	Fred. N. Dow.
"	"	**STROUT & HOLMES.**
Richmond	Sagadahoc	W. T. Hall.
"	"	J. W. Spaulding.
Rockland	Knox	C. E. Littlefield.
"	"	Rice & Hall.

Digitized by Microsoft®

MAINE — *continued.*

TOWN.	COUNTY.	NAME.
Saco	York	Edward Eastman.
"	"	H. Fairfield.
Searsport	Waldo	W. T. C. Runnells.
Skowhegan	Somerset	Folsom & Merrill.
South Berwick	York	G. C. Seaton.
South Paris	Oxford	Wilson & Crommett.
Thomaston	Knox	J. H. H. Hewett.
"	"	Edmund Wilson.
Waldoborough	Lincoln	Henry Farrington.
Waterville	Kennebec	Foster & Stewart.
"	"	E. F. Webb.
Winthrop	"	L. T. Carleton.
Wiscasset	Lincoln	Henry Ingalls.

MARYLAND.

Annapolis	Anne Arundel	James H. Hodges.
Baltimore	Baltimore	Brown & Brune.
"	"	**DAVID FOWLER.**
"	"	**WM. F. FRICK.**
"	"	N. Rufus Gill.
"	"	Hennighausen & Smith.
"	"	**MACHEN & GITTINGS.**
"	"	John P. Poe.
"	"	**SNOWDEN & HUSEY.**
Centreville	Queen Anne	John B. & E. H. Brown.
Chestertown	Kent	C. T. Westcott.
Clear Spring	Washington	(*See Hagerstown.*)
Cumberland	Allegany	A. Hunter Boyd.
"	"	**DAVID W. SLOAN.**
Easton	Talbot	Thomas & Bateman.
Elkton	Cecil	Groome & McCullough.
Frederick	Frederick	C. V. S. Levy.
"	"	W. I. & C. W. Ross.
Hagerstown	Washington	F. M. Darby.
"	"	W. H. A. Hamilton.
Manchester	Carroll	(*See Westminster.*)
New Windsor	"	(*See Westminster.*)
Port Deposit	Cecil	W. W. Hopkins.
Rising Sun	"	H. H. Halsey.
Westminster	Carroll	William P. Maulsby.
"	"	Chas. T. Reifsnider.
"	"	Charles B. Roberts.
Williamsport	Washington	Stake & Smith.

MASSACHUSETTS.

TOWN.	COUNTY.	NAME.
Abington	Plymouth	Keith & Simmons.
Adams	Berkshire	N. H. Bixby.
Amherst	Hampshire	(*See Northampton.*)
Andover	Essex	George H. Poor.
Arlington	Middlesex	Ira O. Carter.
Ashburnham	Worcester	J. L. Cummings.
Athol	"	Charles Field.
Attleboro	Bristol	**FRED. B. BYRAM.**
Attleboro-North	"	Joseph E. Pond, Jr.
Baldwinsville	Worcester	Stillman Cady.
Barre	"	C. Brimblecom.
Beverly	Essex	Henry P. Moulton.
Boston	Suffolk	**HENRY W. BRAGG,** 23 Court St.
"	"	**BROOKS, BALL & STOREY,** 40 Water St.
"	"	**CROWLEY & MAXWELL,** 33 School St.
"	"	Wm. E. L. Dillaway, 20 Court St.
"	"	**GRAY & SWIFT,** 20 Court St.
"	"	**WM. A. HERRICK,** 33 School St. refers to Nat. Exchange Bank.
"	"	**EBEN HUTCHINSON,** 69 Devonshire St.
"	"	**HYDE & DICKINSON,** 14 Pemberton Square.
"	"	**ARTHUR E. JONES,** 54 Devonshire St.
"	"	**LOTHROP, BISHOP & LINCOLN,** 2 Pemberton Square.
"	"	**FRANK MORISON,** 60 Congress St.
"	"	**MORSE & STONE,** Equitable Bldg.
"	"	**HORATIO G. PARKER,** 166 Washington St.
"	"	**PROCTOR, WARREN & BRIGHAM,** 32 Pemberton Square.
"	"	**AUGUSTUS RUSS,** 24 Pemberton Square.
"	"	**J. J. SULLIVAN,** 13 Court Square.
"	"	**H. W. SUTER,** Sears Building.
"	"	**J. F. WHEELER,** 23 Court St.
Braintree	Norfolk	Asa French.
Bridgewater	Plymouth	Bosea Kingman.
Brockton	"	W. W. Wilkins.
Brookfield	Worcester	George E. Forbes.
Brookline	Norfolk	(*See Boston.*)
Cambridge	Middlesex	William B. Durant.
"	"	Hammond & Pope.
Cambridgeport	"	Edwin H. Jose.
Canton	Norfolk	Thomas E. Grover.
Chelsea	Suffolk	**EBEN HUTCHINSON.**
Chicopee	Hampden	Robinson & Hitchcock.
Chicopee Falls	"	Charles J. Bellamy.
Clinton	Worcester	John W. Corcoran.

Digitized by Microsoft ®

MASSACHUSETTS — *continued.*

TOWN.	COUNTY.	NAME.
Concord	Middlesex	C. H. Walcott.
Conway	Franklin	H. W. Billings.
Danvers	Essex	John W. Porter.
Dedham	Norfolk	Hill & Mackintosh.
East Bridgewater	Plymouth	W. H. Osborne.
East Cambridge	Middlesex	William A. Nason.
Easthampton	Hampshire	Wm. G. Bassett.
Easton	Bristol	(*See New Bedford.*)
Edgartown	Dukes	Joseph T. Pease.
Fairhaven	Bristol	(*See New Bedford.*)
Fall River	"	**BRALEY & SWIFT.**
"	"	James M. Morton, Jr.
"	"	Milton Reed.
Falmouth	Barnstable	(*See Harwich.*)
Fitchburg	Worcester	Norcross & Hartwell.
"	"	Thornton K. Ware.
"	"	Robert W. Carpenter.
Framingham	Middlesex	Walter Adams.
Franklin	Norfolk	Geo. W. Wiggin.
Gardner	Worcester	T. B. Dunn.
Georgetown	Essex	Jeremiah P. Jones.
Gloucester	"	W. W. French.
"	"	Benj. H. Smith.
Grafton	Worcester	(*See Worcester.*)
Great Barrington	Berkshire	Justin Dewey.
Greenfield	Franklin	F. G. Fessenden.
"	"	Francis M. Thompson.
Groveland	Essex	Edwin B. George.
Harwich	Barnstable	H. P. Harriman.
Haverhill	Essex	Abbott & Pearl.
"	"	J. K. Jenness.
Hingham	Plymouth	J. O. Burdett.
Holliston	Middlesex	J. H. Ladd.
Holyoke	Hampden	E. W. Chapin.
"	"	H. K. Hawes.
Hopkinton	Middlesex	C. Meserve.
Hyannis	Barnstable	(*See Harwich.*)
Ipswich	Essex	C. A. Sayward.
Lancaster	Worcester	(*See Worcester.*)
Lawrence	Essex	E. T. Burley.
"	"	Sherman & Bell.
"	"	A. C. Stone.
Lee	Berkshire	Edward T. Slocum.
Leicester	Worcester	(*See Worcester.*)
Leominster	"	Hamilton Mayo.
Lexington	Middlesex	A. E. Scott.
Lowell	"	John Davis.
"	"	**ALFRED G. LAMSON.**
"	"	John J. Pickman.
Lynn	Essex	William Howland.
"	"	Newhall & Harmon.
Malden	Middlesex	J. W. Pettengill.
Marblehead	Essex	(*See Salem.*)
Marlboro	Middlesex	Samuel N. Aldrich.

MASSACHUSETTS — *continued.*

TOWN.	COUNTY.	NAME.
Medford	Middlesex	Benj. F. Hayes.
Medway	Norfolk	C. H. Deans.
Melrose	Middlesex	F. S. Hesseltine.
Merrimac	Essex	(*See Haverhill.*)
Methuen	"	William M. Rogers.
Milford	Worcester	T. G. Kent.
"	"	John S. Scammell.
Millbury	"	John Hopkins.
Monson	Hampden	Charles R. Dudley.
Nantucket	Nantucket	Allen Coffin.
Natick	Middlesex	Walter N. Mason.
New Bedford	Bristol	Crapo, Clifford & Clifford.
"	"	H. M. Knowlton.
Newburyport	Essex	Amos Noyes.
"	"	John N. Pike.
Newton	Middlesex	J. C. Ivy.
North Adams	Berkshire	C. J. Parkhurst.
Northampton	Hampshire	Charles N. Clark.
"	"	Delano & Hammond.
North Attleboro	Bristol	(*See Attleboro.*)
Northborough	Worcester	Samuel Clark.
North Brookfield	"	L. E. Barnes.
Orange	Franklin	R. D. Chase.
Oxford	Worcester	(*See Worcester.*)
Palmer	Hampden	**A. R. BARKER.**
"	"	Stephen S. Taft.
Peabody	Essex	Charles E. Hoag.
Pittsfield	Berkshire	William R. Plunkett.
"	"	E. M. Wood.
Plymouth	Plymouth	Mason, Lord & Curtis.
Provincetown	Barnstable	B. F. Hutchinson.
Quincy	Norfolk	John Quincy Adams.
Randolph	"	Jonathan Wales.
Rockland	Plymouth	George W. Kelley.
Rockport	Essex	(*See Gloucester.*)
Salem	"	James A. Gillis.
"	"	Wheatland & Flint.
Salisbury	"	George W. Cate.
Shelburne Falls	Franklin	S. T. Field.
Southbridge	Worcester	John M. Cochran.
South Yarmouth	Barnstable	(*See Shelburne Falls.*)
Spencer	Worcester	A. W. Curtis.
Springfield	Hampden	Henry W. Bosworth.
"	"	Knowlton & Long.
"	"	Leonard & Wells.
Stockbridge	Berkshire	H. J. Dunham.
Stoneham	Middlesex	W. B. Stevens.
Taunton	Bristol	W. H. Fox.
"	"	**S. M. THOMAS.**
Townsend	Middlesex	F. A. Worcester.
Turners Falls	Franklin	W. S. Dana.
Uxbridge	Worcester	George W. Hobbs.
Wakefield	Middlesex	C. W. Eaton.
Waltham	"	Daniel J. Cowen.

MASSACHUSETTS — *continued.*

TOWN.	COUNTY.	NAME.
Ware	Hampshire	Henry C. Davis.
Wareham	Plymouth	William L. Chipman.
Watertown	Middlesex	**J. J. SULLIVAN.** Refers to Watertown Savings Bank.
Webster	Worcester	Cortland Wood.
Wellfleet	Barnstable	H. P. Harriman.
Westborough	Worcester	W. T. Forbes.
Westfield	Hampden	Gillett & Stevens.
"	"	Whitney & Dunbar.
Westminster	Worcester	(*See Worcester.*)
West Stockbridge	Berkshire	W. C. Spaulding.
Weymouth	Norfolk	F. W. Lewis.
Whitinsville	Worcester	W. W. Campbell.
Winchendon	"	Giles H. Whitney.
Winchester	Middlesex	Alfred C. Vinton.
Woburn	"	John W. Johnson.
Worcester	Worcester	Bacon, Hopkins & Bacon.
"	"	Hill & Hill.
"	"	Burton W. Potter.
Wrentham	Norfolk	Samuel Warner.
Yarmouth	Barnstable	(*See Wellfleet.*)

MICHIGAN.

Adrian	Lenawee	Geddes & Miller.
"	"	**BENJ. F. GRAVES.**
"	"	W. A. Underwood.
Albion	Calhoun	A. M. Culver.
"	"	N. B. Gardner.
Allegan	Allegan	B. D. Pritchard.
"	"	William W. Warner.
Almont	Lapeer	T. C. Taylor.
Alpena	Alpena	Kelley & Clayberg.
"	"	J. D. Turnbull.
Ann Arbor	Washtenaw	J. F. Lawrence.
"	"	A. J. Sawyer.
Bangor	Van Buren	Calvin Cross.
Battle Creek	Calhoun	Brown & Thomas.
"	"	**EUGENE CONVERSE.**
Bay City	Bay	**HATCH & COOLEY.**
"	"	**McDONELL & MANN.**
"	"	**McMATH & COBB.**
Belding	Ionia	W. N. Potter.

MICHIGAN — *continued.*

TOWN.	COUNTY.	NAME.
Benton Harbor	Berrien	George M. Valentine.
Big Rapids	Mecosta	W. W. Carpenter.
"	"	Glidden & Marsh.
Bliss'field	Lenawee	A. D. Gilmore.
Brooklyn	Jackson	N. G. King.
Buchanan	Berrien	J. J. Van Riper.
Burr Oak	St. Joseph	A. M. Graham.
Cadillac	Wexford	J. M. Rice.
Caro	Tuscola	Manly C. Dodge.
"	"	F. S. Wheat.
Carson City	Montcalm	George P. Stone.
Cassopolis	Cass	Howell & Carr.
Cedar Springs	Kent	D. C. Lyle.
Centreville	St. Joseph	**D. C. PAGE.**
Charlotte	Eaton	P. S. De Graff.
"	"	Isaac D. McCutcheon.
Cheboygan	Cheboygan	**GEORGE E. FROST.**
Chelsea	Washtenaw	George W. Turnbull.
Coldwater	Branch	Loveridge & Barlow.
"	"	Charles Upson.
Colon	St. Joseph	L. A. Leland.
Concord	Jackson	H. C. Hodge.
Constantine	St. Joseph	Fred. W. Knowlen.
"	"	H. H. Riley.
Corunna	Shiawassee	James M. Goodell.
Decatur	Van Buren	Jerome Coleman.
Detroit	Wayne	**JULIAN G. DICKINSON.**
"	"	Douglass & Bowen.
"	"	Elisha H. Filan.
"	"	Griffin & Dickinson.
"	"	**D. C. HOLBROOK.**
"	"	George H. Lothrop.
"	"	Moore, Canfield & Warner.
"	"	**WILKINSON, POST & WILKINSON.**
Dexter	Washtenaw	James T. Honey.
Dowagiac	Cass	George B. Sullivan.
East Saginaw	Saginaw	**HARLAN P. SMITH.** (*See Advertisement, page 348.*)
Eaton Rapids	Eaton	**FRANK L. DODGE.**
Escanaba	Delta	E. P. Lott.
Evart	Osceola	Sayles & Trumbull.
Fenton	Genesee	H. C. Riggs.
"	"	Alva U. Wood.
Flint	"	**H. H. LOVELL.**
"	"	Newton & Howard.
Fowlerville	Livingston	Henry F. Higgins.
Galesburgh	Kalamazoo	E. M. Clapp, Jr.
Grand Haven	Ottawa	Akeley & Farr.
Grand Ledge	Eaton	G. B. Brown.
"	"	McPeak & Tickham.
Grand Rapids	Kent	Butterfield & Withey.
"	"	Champlin & More.
"	"	**STUART & SWEET.**

Digitized by Microsoft®

MICHIGAN — *continued.*

TOWN.	COUNTY.	NAME.
Grass Lake	Jackson	James Goss.
Greenville	Montcalm	**N. O. GRISWOLD.**
"	"	John Lewis.
Hancock	Houghton	Chandler & Grant.
Hart	Oceana	F. J. Russell.
Hastings	Barry	**JAMES A. SWEEZEY.**
Hillsdale	Hillsdale	**DICKERMAN & ST. JOHN.**
"	"	Edwin J. March.
Holland	Ottawa	James Ten Eyck.
Holly	Oakland	Charles. F. Collier.
"	"	Thos. L. Patterson.
Homer	Calhoun	Albert Collins.
Houghton	Houghton	**T. M. BRADY.**
Howard City	Montcalm	C. W. Perry.
Howell	Livingston	S. F. Hubbell.
"	"	Waddell & Montague.
Hubbardston	Ionia	M. L. Wetherwax.
Hudson	Lenawee	L. R. Peirson.
"	"	Sawyer & Sawyer.
Imlay City	Lapeer	Robinson & McEntee.
Ionia	Ionia	Smith & Sessions.
"	"	W. O. Webster.
Ishpeming	Marquette	George W. Hayden.
"	"	Swift & Osborn.
Ithaca	Gratiot	Newell Leonard.
Jackson	Jackson	**JOHN C. SHARP.**
Jonesville	Hillsdale	S. D. McNeal.
Kalamazoo	Kalamazoo	Breese & Stearns.
"	"	Dallas Boudeman.
Laingsburg	Shiawassee	H. P. Dodge.
Lansing	Ingham	**H. B. CARPENTER.**
"	"	S. S. Olds.
Lapeer	Lapeer	Geer & Williams.
"	"	Moore & Bentley.
Leslie	Ingham	F. C. Woodworth.
Lexington	Sanilac	Nims & Beach.
Litchfield	Hillsdale	I. Hunsberger.
Lowell	Kent	S. P. Hicks.
Ludington	Mason	White & McMahon.
Lyons	Ionia	Albert K. Roof.
Manchester	Washtenaw	A. E. Hewett.
Manistee	Manistee	Bullis & Gutcheon.
"	"	Ramsdell & Benedict.
Maple Rapids	Clinton	A. T. Cross.
Marcellus	Cass	Carroll S. Jones.
Marine City	St. Clair	D. C. Huntoon.
Marquette	Marquette	M. H. Maynard.
"	"	E. D. Owen.
Marshall	Calhoun	**MINER & STACE.**
"	"	W. H. Porter.
Mason	Ingham	M. D. Chatterton.
"	"	H. P. Henderson.
Mendon	St. Joseph	O. J. Fast.
Middleville	Barry	**P. PHILIP CADY.**

MICHIGAN — *continued.*

TOWN.	COUNTY.	NAME.
Midland City	Midland	M. H. Stanford.
Monroe	Monroe	John R. Ranch.
"	"	Charles R. Wing.
Morenci	Lenawee	C. M. Weaver.
Mt. Clemens	Macomb	Crocker & Hutchins.
Mt. Pleasant	Isabella	Fancher, Dodds & Partridge.
Muir	Ionia	A. D. Griswold.
Muskegon	Muskegon	**KEATING & ALLEN.**
"	"	Smith, Nims, Hoyt & Erwin.
"	"	Stephenson & McLaughlin.
Nashville	Barry	W. S. Powers.
Negaunee	Marquette	John Q. Adams.
Niles	Berrien	**JOSEPH S. BACON.**
"	"	**GEORGE F. EDWARDS.**
North Branch	Lapeer	V. S. Miller.
Northville	Wayne	W. P. Yerkes.
Otsego	Allegan	W. C. Edsell.
Ovid	Clinton	Dennis & Baker.
Owosso	Shiawassee	E. R. Hutchins.
"	"	Lyon & Kilpatrick.
Paw Paw	Van Buren	Mills, Crane & Hilton.
Pentwater	Oceana	William E. Ambler.
Petoskey	Emmet	Pailthorp & Newberry.
Plainwell	Allegan	E. J. Anderson.
Plymouth	Wayne	J. W. Voorhies.
Pontiac	Oakland	Robbins & Davis.
"	"	Joseph E. Sawyer.
Port Huron	St. Clair	O'Brien J. Atkinson.
"	"	Stevens & Thomas.
Portland	Ionia	B. H. Barton.
Quincy	Branch	Ezra Berry.
"	"	Milo D. Campbell.
Richmond	Macomb	A. G. Stone.
Rockford	Kent	C. G. Hyde.
Romeo	Macomb	Irving D. Hanscom.
"	"	D. N. Lowell.
Saginaw	Saginaw	Benton Hanchett.
"	"	N. S. Wood.
Sand Beach	Huron	E. F. Bacon.
Saranac	Ionia	Charles L. Wilson.
Schoolcraft	Kalamazoo	Daniel Bowe.
South Haven	Van Buren	Charles J. Monroe.
Sparta	Kent	R. A. Maynard.
Stanton	Montcalm	T. F. Schields.
St. Clair	St. Clair	E. T. Sells.
St. Johns	Clinton	O. L. Spaulding.
"	"	Randolph Strickland.
St. Joseph	Berrien	N. A. Hamilton.
St. Louis	Gratiot	C. J. Willett.
"	"	Whitney & Giddings.
Sturgis	St. Joseph	Talcott C. Carpenter.
Tecumseh	Lenawee	P. S. McKinnon.
"	"	Wood & Burridge.

MICHIGAN — *continued.*

TOWN.	COUNTY.	NAME.
Three Rivers	St. Joseph	Bishop E. Andrews.
"	"	David Knox, Jr.
Traverse City	Grand Traverse	S. C. Moffatt.
Union City	Branch	Albert A. Allen.
"	"	George Styles.
Vandalia	Cass	J. L. Sturr.
Vassar	Tuscola	E. H. Taylor.
West Bay City	Bay	G. H. Francis.
Whitehall	Muskegon	Paul I. Hedges.
White Pigeon	St. Joseph	Thomas & Garney.
Williamstown	Ingham	E. D. Lewis.
Wyandotte	Wayne	R. V. Briggs.
Ypsilanti	Washtenaw	**ALBERT CRANE.**
"	"	**THOMAS NINDE.**

MINNESOTA.

TOWN.	COUNTY.	NAME.
Albert Lea	Freeborn	**LOVELY & MORGAN.**
"	"	D. R. P. Hibbs.
"	"	**W. B. RUMSEY.**
Alexandria	Douglas	Geo. H. Reynolds.
Anoka	Anoka	D. D. Webster.
Austin	Mower	**G. M. CAMERON.**
"	"	**D. R. JOHNSON, JR.**
Belle Plaine	Scott	R. A. Irwin.
Benson	Swift	W. A. Foland.
Blooming Prairie	Steele	A. D. Ingersoll.
Blue Earth City	Faribault	George W. Buswell.
"	"	**D. F. GOODRICH.**
Breckenridge	Wilkin	Charles B. Falley.
Caledonia	Houston	P. J. Smalley.
Cannon Falls	Goodhue	J. T. Graves.
"	"	Charles Parks.
Chaska	Carver	W. C. Odell.
Chatfield	Fillmore	**N. KINGSLEY.**
Detroit	Becker	Crumb & Offord.
Dodge Center	Dodge	C. H. Benton.
Dover	Olmsted	(*See Rochester.*)
Duluth	St. Louis	D. G. Cash.
"	"	J. D. Ensign.
Eyota	Olmsted	C. S. Andrews.

MINNESOTA — *continued.*

TOWN.	COUNTY.	NAME.
Fairmont	Martin	George Gale.
"	"	Charles Platt.
Faribault	Rice	Baxter & Quinn.
"	"	**JOHN H. CASE.**
Farmington	Dakota	O'Brien & Eller.
Fergus Falls	Otter Tail	J. P. Williams.
Glencoe	McLeod	A. P. Fitch.
Glenwood	Pope	E. M. Webster.
Grand Meadow	Mower	(*See Austin.*)
Granite Falls	Yellow Medicine	Shannon & Hadley.
Hastings	Dakota	George Barbarss.
"	"	Clagett & Searles.
Henderson	Sibley	S. & O. Kipp.
Jackson	Jackson	Thomas J. Knox.
Janesville	Waseca	(*See Waseca.*)
Jordan	Scott	R. H. McLelland.
Kasson	Dodge	W. A. Sperry.
Lake City	Wabasha	**DOUGHTY & CARD.**
"	"	Hahn & Martin.
Lanesboro	Fillmore	**HARWOOD G. DAY.**
Le Roy	Mower	(*See Austin.*)
Le Sueur	Le Sueur	Bangs & Emery.
"	"	Thomas Heeslan.
Litchfield	Meeker	Campbell, Spooner & Julian.
La Verne	Rock	E. D. Hadley.
Mankato	Blue Earth	William Thomas.
"	"	Waite & Freeman.
Marshall	Lyon	A. C. Forbes.
"	"	E. A. Gove.
Minneapolis	Hennepin	Albee Smith.
"	"	**SMITH & HALE.**
"	"	Wilson & Lawrence.
Minneiska	Wabasha	A. Z. Putnam.
Montevideo	Chippewa	Budd & Moyer.
Moorhead	Clay	Burnham & Gould.
New Ulm	Brown	Geo. Kuhlman.
"	"	B. F. Webber.
Northfield	Rice	W. S. Patten.
"	"	Perkins & Whipple.
Owatonna	Steele	**A. C. HICKMAN.**
"	"	Lewis L. Wheelock.
Plainview	Wabasha	H. P. Wilson.
Preston	Fillmore	H. S. Bassett.
Red Wing	Goodhue	**FRED. W. HOYT.**
"	"	Williston & Hall.
"	"	Frank Wilson.
Redwood Falls	Redwood	A. Wallin.
Rochester	Olmsted	**JONES & GOVE.**
"	"	Starr & Gove.
"	"	**CHARLES C. WILLSON.**
Rushford	Fillmore	O. S. Berg.
Sauk Centre	Stearns	Barto & Calhoun.
Shakopee	Scott	Brown & Peck.
Spring Valley	Fillmore	**J. Q. & J. D. FARMER.**

Digitized by Microsoft ®

MINNESOTA—*continued.*

TOWN.	COUNTY.	NAME.
St. Charles	Winona	E. Hill.
St. Cloud	Stearns	Loren W. Collins.
Stillwater	Washington	Comfort, Gregory & Comfort.
"	"	McCluer & Marsh.
St. Paul	Ramsey	**ROGERS & ROGERS.**
		(*See Advertisement, page* 387.)
St. Peter	Nicollet	M. G. Hanscome.
"	"	Ladd & Stone.
Wabasha	Wabasha	**MURDOCH & STEWART.**
Waseca	Waseca	B. S. Lewis.
"	"	James Quirk.
Wells	Faribault	J. P. West.
Willmar	Kandiyohi	H. W. Brown.
Winnebago City	Faribault	S. J. Abbott.
"	"	A. C. Dunn.
Winona	Winona	Lloyd Barber.
"	"	Gould & Snow.
"	"	Wilson & Gale.
Worthington	Nobles	Daniel Rohrer.
Zumbrota	Goodhue	John C. English.

MISSISSIPPI.

TOWN.	COUNTY.	NAME.
Aberdeen	Monroe	Reuben Davis.
"	"	Murphy, Sykes & Bristow.
Brandon	Rankin	Jayne & Buchanan.
Canton	Madison	John Handy.
Columbus	Lowndes	Toby W. Johnston.
"	"	J. E. Leigh.
Corinth	Alcorn	Whitfield & Young.
Greenville	Washington	**SHIELDS & SKINNER.**
Grenada	Grenada	**FITZGERALD & WHITFIELD.**
"	"	**GOLLADAY & FREEMAN.**
Holly Springs	Marshall	**FANT & FANT.**
Jackson	Hinds	Nugent & McWillie.
"	"	Shelton & Shelton.
Kosciusko	Attalla	Campbell & Anderson.
Macon	Noxnbee	Jarnagin, Bogle & Jarnagin.
Meridian	Lauderdale	M. H. Whitaker.
Natchez	Adams	Martin & Lanneau.
Okolona	Chickasaw	W. A. Bodenhamer.
"	"	**BUCHANAN & HOUSTON.**
Oxford	Lafayette	**LAMAR, MAYES & BRANHAM.**
Sardis	Panola	**TAYLOR & KYLE.**
Starkville	Oktibbeha	M. R. Butler.
Tupelo	Lee	Goar & Russell.
Verona	"	A. J. Russell.
Vicksburg	Warren	Miller & Hirsh.
"	"	**SMITH & KLEIN.**
Woodville	Wilkinson	C. P. Nielson.
Yazoo City	Yazoo	**GARNETT ANDREWS.**

MISSOURI.

TOWN.	COUNTY.	NAME.
Albany	Gentry	J. L. McCullough.
"	"	**R. L. WHALEY.**
Appleton City	St Clair	Harry W. Grantley.
Arrow Rock	Saline	J. B. Breathett.
Belton	Cass	(*See Pleasant Hill.*)
Bethany	Harrison	**ALVORD & FAWCETT.**
"	"	**RAMER & WANAMAKER.**
Bolivar	Polk	J. B. Upton.
Boonville	Cooper	Draffen & Williams.
"	"	**CHARLES DRAKE.**
Bowling Green	Pike	Elijah Robinson.
Breckenridge	Caldwell	(*See Hamilton.*)
Brookfield	Linn	Eli. Torrance.
Brownsville	Saline	George L. Hays.
Brunswick	Chariton	Kinley & Wallace.
Butler	Bates	Bassett & Lashbrooke.
California	Moniteau	Owens & Wood.
Cameron	Clinton	S. H. Corn.
"	"	**E. J. SMITH.**
Cape Girardeau	Cape Girrdeau	Houck & Ranney.
Carrollton	Carroll	John L. Mirick.
Carthage	Jasper	D. A. Harrison.
"	"	M. G. McGregor.
"	"	E. J. Montague.
Chillicothe	Livingston	**L. A. CHAPMAN.**
"	"	W. N. Norville.
Clarksville	Pike	John A. Manns.
Clinton	Henry	Blackford & Price.
"	"	R. C. McBeth.
Columbia	Boone	Wellington Gordon.
"	"	L. M. Switzler.
Eagleville	Harrison	J. F. Word.
Edina	Knox	Wilson & Cover.
"	"	Linville & Adams
Fayette	Howard	R. C. Clark.
"	"	S. C. Major.
Forest City	Holt	John Anderson.
Fredericktown	Madison	B. B. Cahoon.
Fulton	Callaway	R. A. Crews.
"	"	**S. T. HARRISON.**
Gallatin	Daviess	J. W. Alexander.
"	"	Gillihan & Brosius.
Glasgow	Howard	Russell B. Caples.
"	"	Shackelford, Sebree & Hawkins.
Glenwood	Schuyler	John B. Glaze.
Grant City	Worth	J. H. Pierce.
Greenfield	Dade	Henry Merrill.
Hamilton	Caldwell	**B. M. DILLEY.**
"	"	J. A. Holliday.
Hannibal	Marion	Foreman & Hatch.
"	"	**WILLIAM P. HARRISON.**
Harrisonville	Cass	Hall & Givan.
Hermann	Gasconade	Louis Hoffmann.
Higginsville	Lafayette	H. G. Smith.

Digitized by Google

MISSOURI—*continued.*

TOWN.	COUNTY.	NAME.
Holden	Johnson	H. C. Levens.
Hopki	Nodaway	R. H. Willey.
Huntsville	Randolph	T. B. Kimbrough.
Independence	Jackson	Gates & Wallace.
Jamesport	Daviess	Wm. G. Callison.
Jefferson	Cole	**A. M. HOUGH.**
"	"	**LAY & BELCH.**
Joplin	Jasper	L. P. Cunningham.
"	"	J. W. McAntire.
Kahoka	Clark	Ben. E. Turner.
Kansas City	Jackson	John K. Cravens.
"	"	Henry French.
"	"	Lathrop & Smith.
Kirksville	Adair	James Allison.
"	"	P. F. Greenwood.
Knob Noster	Johnson	S. G. Kelly.
La Belle	Lewis	(*See Monticello.*)
La Grange	"	F. L. Schofield.
Lamar	Barton	J. H. Harkless.
Lancaster	Schuyler	Edward Higbee.
La Plata	Macon	John F. Mitchell.
Lebanon	Laclede	W. I. Wallace.
Lee's Summit	Jackson	J. S. Cannon.
Lexington	Lafayette	Ryland & Ryland.
"	"	**WALLACE & CHILES.**
Liberty	Clay	Lincoln & Chrisman.
Linneus	Linn	C. L. Dobson.
Louisiana	Pike	O. C. Bryson.
Macon	Macon	**BEN ELI GUTHRIE.**
Marshall	Saline	**SAMUEL BOYD.**
"	"	**J. P. STROTHER.**
Marshfield	Webster	Samuel N. Dickey.
Maryville	Nodaway	Alderman & Leslie.
"	"	Johnston & Anthony.
Maysville	DeKalb	Brown & Putnam.
Memphis	Scotland	John T. Mackey.
"	"	Elias Scofield.
Mexico	Audrain	Macfarlane & Trimble.
Miami	Saline	Wm. M. L. Irvine.
Milan	Sullivan	(*See Linneus.*)
Missouri City	Clay	L. B. Sublett.
Moberly	Randolph	Martin & Priest.
"	"	O. T. House.
Monroe City	Monroe	W. W. Longmire.
Montgomery City	Montgomery	(*See Mexico.*)
Monticello	Lewis	M. D. Hollister.
Neosho	Newton	J. E. Vickery.
Nevada	Vernon	S. A. Wight.
Newark	Knox	(*See Edina.*)
New London	Ralls	William Christian.
Oregon	Holt	E. Van Buskirk.
Osceola	St. Clair	Johnson & Lucas.
Palmyra	Marion	T. L. & W. R. Anderson.
"	"	H. J. Drummond.

MISSOURI—*continued.*

TOWN.	COUNTY.	NAME.
Paris	Monroe	R. N. Bodine.
Parkville	Platte	F. M. McDonald.
Peirce City	Lawrence	Ed. French.
Platte City	Platte	Norton B. Anderson.
Plattsburg	Clinton	J. M. Lowe.
"	"	Thomas J. Porter.
Pleasant Hill	Cass	Henry Cordell.
Princeton	Mercer	**HYDE & ORTON.**
Richmond	Ray	K. F. Esteb.
"	"	C. I. Hughes, Jr.
Rocheport	Boone	W. S. Woods.
Rockport	Atchison	Durfee & Wyatt.
Rolla	Phelps	C. C. Bland.
Salisbury	Charlton	W. S. Stockwell.
Savannah	Andrew	W. W. Caldwell.
"	"	William Heren & Son.
Sedalia	Pettis	**HEARD & JACKSON.**
"	"	F. A. Sampson.
"	"	**R. C. SNEED.**
Shelbina	Shelby	King & Giles.
Shelbyville	"	B. F. Dobyns.
Springfield	Greene	S. H. Boyd.
"	"	McAfee & Phelps.
St. Charles	St. Charles	W. A. Alexander.
"	"	**A. H. EDWARDS.**
Stewartsville	De Kalb	H. S. Buck.
St. Genevieve	St. Genevieve	Henry S. Shaw.
St. Joseph	Buchanan	Doniphan & Reed.
"	"	**COL. JOHN F. TYLER.**
"	"	H. K. White.
St. Louis	St. Louis	**LUCIEN EATON.**
"	"	**FINKELNBURG & RASSIEUR.**
"	"	**ABRAHAM M. GARDNER.**
"	"	**HITCHCOCK, LURKE & PLAYER.**
"	"	**M'COMAS & M'KEIGHAN.**
"	"	**METCALFE & JONES.** Special attention paid to collections.
"	"	**NOBLE & ORRICK.**
"	"	**ROEDER & RITCHIE.** Collections a specialty. Refer to Valley Nat. Bk.
Tipton	Moniteau	W. P. Johnson.
Trenton	Grundy	George Hall.
"	"	Shanklin, Low & McDougal.
Troy	Lincoln	Chas. Martin.
Unionville	Putnam	H. D. Marshall.
Versailles	Morgan	A. W. Anthony.
Warrensburg	Johnson	John J. Cockrell.
"	"	O. L. Houts.
Washington	Franklin	John R. Martin.
Waverly	Lafayette	E. M. Edwards.
Wellsville	Montgomery	Sol. Hughlett.
Weston	Platte	Jas. W. Coburn.
Windsor	Henry	N. K. Chapman.

Digitized by Microsoft ®

MONTANA.

TOWN.	COUNTY.	NAME.
Bannack	Beaver Head	C. W. Turner.
Bozeman	Gallatin	Vivian & Pierce.
Butte	Deer Lodge	**JOHN C. C. THORNTON.**
Deer Lodge	"	Sharp & Napton.
Fort Benton	Choteau	J. A. Kanouse.
Helena	Lewis and Clark	Chumasero & Chadwick.
"	"	Sanders & Cullen.
Missoula	Missoula	Frank H. Woody.
Virginia City	Madison	Samuel Word.

NEBRASKA.

TOWN.	COUNTY.	NAME.
Aurora	Hamilton	E. J. Hainer.
Beatrice	Gage	**COLBY & HAZLETT.**
"	"	Hale & McEwen.
Blair	Washington	J. T. Davis.
Bloomington	Franklin	J. W. Peery.
Brownville	Nemaha	T. L. Schick.
Carleton	Thayer	Edwards & Hamilton.
Central City	Merrick	**J. W. SPARKS.**
Columbus	Platte	Higgins & Crites.
Crete	Saline	Bates & Foss.
David City	Butler	John T. Myers.
Decatur	Burt	W. Parrish.
Edgar	Clay	M. S. Edgington.
Exeter	Fillmore	J. H. Sterling.
Fairbury	Jefferson	C. C. Boyle.
Fairmont	Fillmore	**WILL R. GAYLORD.**
"	"	John P. Maule.
Falls City	Richardson	Frank Martin.
Fremont	Dodge	William C. Ghost.
"	"	J. W. Perkins.
Geneva	Fillmore	Walter V. Fifield.
Grand Island	Hall	Thummel & Platt.
Harvard	Clay	Hayes & Farmer.
Hastings	Adams	Batty & Ragan.
"	"	G. D. Pierce.
Hebron	Thayer	W. J. Thompson.
Humboldt	Richardson	E. B. Stephens.
Kearney	Buffalo	Hamer & Conner.
"	"	S. L. Savidge.

NEBRASKA — *continued.*

TOWN.	COUNTY.	NAME.
Lincoln	Lancaster	Carlos C. Burr. Reference—First National Bank.
"	"	**HUNTER & SAWYER.**
"	"	Lamb, Billingsley & Lambertson.
Madison	Madison	W. M. Robertson.
Nebraska City	Otoe	S. H. Calhoun.
"	"	**ALBERT S. COLE.**
"	"	M. L. Hayward.
Norfolk	Madison	G. B. Fletcher.
North Platte	Lincoln	Hinman & Neville.
Omaha	Douglas	Parke Godwin.
"	"	**REDICK & CONNELL.**
"	"	**WARREN SWITZLER.** Refers to First National Bank.
Pawnee City	Pawnee	A. H. Babcock.
Plattsmouth	Cass	S. M. Chapman.
Red Cloud	Webster	Raley Bros.
Schuyler	Colfax	Russell & Chambers.
Seward	Seward	McKillip & Page.
"	"	Norval Bros.
Sidney	Cheyenne	J. W. Fowler.
Sutton	Clay	Bagley & Bemis.
Tecumseh	Johnson	Pinero & Selby.
Tekamah	Burt	N. J. Shickel.
Wahoo	Saunders	George W. Burton.
West Point	Cuming	Crawford & McLaughlin.
"	"	R. F. Stevenson.
Wilber	Saline	(*See Crete.*)
York	York	Edward Bates.
"	"	Scott & Giffen.

NEVADA.

TOWN.	COUNTY.	NAME.
Austin	Lander	N. D. Anderson.
Carson City	Ormsby	Ellis & King.
Elko	Elko	J. H. Rand.
Eureka	Eureka	Thomas Lespeyre.
"	"	G. M. Sabin.
Gold Hill	Storey	(*See Virginia City.*)
Pioche	Lincoln	J. M. Hanford.
Reno	Washoe	Pierce Evans.
"	"	Webster & Rankin.
Virginia City	Storey	J. H. Graham.
"	"	Lewis & Deal.
"	"	Whitman & Wood.

Digitized by Microsoft®

NEW HAMPSHIRE.

TOWN.	COUNTY.	NAME.
Alton	Belknap	John W. Currier.
Ashland	Grafton	James L. Wilson.
Bristol	"	Lewis W. Fling.
Charlestown	Sullivan	E. L. Cushing.
Claremont	"	H. Holt.
Concord	Merrimack	Sargent & Chase.
"	"	L. D. & H. W. Stevens.
Conway	Carroll	Joel Eastman.
Derry Depot	Rockingham	Greenleaf C. Bartlett.
Dover	Strafford	Joshua G. Hall.
"	"	Frank Hobbs.
East Jaffrey	Cheshire	F. B. Spalter.
Exeter	Rockingham	Joseph F. Wiggin.
Farmington	Strafford	Geo. N. Eastman.
Fisherville	Merrimack	N. Butler.
Fitzwilliam	Cheshire	Amos J. Blake.
Francestown	Hillsborough	(*See Hillsborough.*)
Franklin	Merrimack	Daniel Barnard.
Freedom	Carroll	Samuel Q. Dearborn.
Gorham	Coos	James B. Chaffin.
Great Falls	Strafford	Wells & Burleigh.
Hanover	Grafton	Frederick Chase.
Hillsborough	Hillsborough	B. K. Webber.
Keene	Cheshire	Faulkners & Batchelder.
"	"	Lane & Dole.
Laconia	Belknap	C. F. Stone.
Lancaster	Coos	J. I. Williams.
Lebanon	Grafton	John L. Spring.
Littleton	"	Evarts W. Farr.
Manchester	Hillsborough	Henry E. Burnham.
"	"	Clough & Clark.
Meredith	Belknap	S. W. Rollins.
Milford	Hillsborough	Wadleigh & Wallace.
Nashua	"	**GEO. Y. SAWYER & SAWYER, JUNIOR.**
New Ipswich	"	W. A. Preston.
New Market	Rockingham	Irving T. George.
Newport	Sullivan	Albert S. Wait.
Peterborough	Hillsborough	Frank G. Clarke.
Pittsfield	Merrimack	A. Whittemore.
Portsmouth	Rockingham	Wm. H. Hackett.
"	"	Wm. H. Rollins.
Rochester	Strafford	Worcester & Gafney.
Rollinsford	"	(*See Great Falls.*)
Salmon Falls	"	Abner Oakes.
Sandwich	Carroll	Paul Wentworth.
Suncook	Merrimack	C. B. Hildreth.
Tilton	Belknap	C. C. Rogers.
Walpole	Cheshire	J. G. Bellows.
Warner	Merrimack	A. P. Davis.
Wilton	Hillsborough	Charles H. Barns.
Winchester	Cheshire	Ellery Albee.
Wolfeborough	Carroll	E. C. Banfield.

NEW JERSEY.

TOWN.	COUNTY.	NAME.
Belvidere	Warren	Henry S. Harris.
Bloomsbury	Hunterdon	John W. Crevelling.
Bordentown	Burlington	G. S. Cannon.
Bridgeton	Cumberland	Potter & Nixon.
Burlington	Burlington	(*See Mount Holly.*)
Camden	Camden	Thomas E. French.
"	"	P. L. Voorhees.
Clinton	Hunterdon	T. J. Hoffman.
Deckertown	Sussex	L. J. Martin.
Dover	Morris	Neighbour & Smith.
Elizabeth	Union	E. S. Atwater.
"	"	James R. & N. English.
Flemington	Hunterdon	John T. Bird.
Freehold	Monmouth	Charles A. Bennett.
Hackensack	Bergen	Wm. M. Johnson.
Hackettstown	Warren	Jacob C. Allen.
Hightstown	Mercer	Samuel M. Schanck.
Hoboken	Hudson	John C. Besson.
Jersey City	"	Wm. Brinkerhoff.
"	"	Collins & Corbin.
Keyport	Monmouth	(*See Matawan.*)
Lambertville	Hunterdon	W. F. Herr.
Long Branch	Monmouth	Lanning & Dorrance.
Matawan	"	John P. Applegate.
Millville	Cumberland	James H. Nixon.
Morristown	Morris	Pitney & Youngblood.
Mount Holly	Burlington	Charles Ewan Merritt.
"	"	John C. Ten Eyck.
Newark	Essex	Charles Borchurling.
"	"	M. J. De Witt.
"	"	**GEORGE W. HURRELL.**
"	"	**JOHN W. TAYLOR.**
New Brunswick	Middlesex	Willard P. Voorhees.
Newton	Sussex	Martin Rosenkrans.
Orange	Essex	Blake & Freeman.
Paterson	Passaic	G. A. Hobart.
"	"	Eugene Stevenson.
Perth Amboy	Middlesex	John W. Beekman.
Phillipsburg	Warren	Wm. M. Davis.
Plainfield	Union	E. W. Runyon.
Princeton	Mercer	William J. Gibby.
Rahway	Union	Benjamin A. Vail.
Red Bank	Monmouth	Chas. H. Trafford.
Salem	Salem	Martin P. Grey.
Somerville	Somerset	Gaston & Bergen.
Toms River	Ocean	A. C. Martin.
Trenton	Mercer	A. G. Richey & Son.
"	"	**LEWIS W. SCOTT.**
Vincentown	Burlington	M. L. Haines.
Vineland	Cumberland	E. M. Turner.
Washington	Warren	Oscar Jeffery.
Woodbury	Gloucester	John S. Jessup.
Woodstown	Salem	Enoch S. Fogg.

Digitized by Microsoft®

NEW MEXICO.

TOWN.	COUNTY.	NAME.
Albuquerque	Bernalillo	Breeden & Hazledine.
Cimarron	Colfax	Frank Springer.
Las Vegas	San Miguel	Louis Sulzbacher.
Santa Fe	Santa Fe	**BREEDEN & WALDO.**
"	"	**CATRON & THORNTON.**
"	"	**CONWAY & RISQUE.**
Silver City	Grant	James Mullen.
"	"	**CONWAY & RISQUE.**

NEW YORK.

TOWN.	COUNTY.	NAME.
Adams	Jefferson	A. J. Brown.
Addison	Steuben	D. M. Darrin.
"	"	A. S. McKay.
Afton	Chenango	George A. Haven.
Albany	Albany	**A. & W. LANSING.**
"	"	**PARKER & COUNTRYMAN.**
"	"	**S. W. ROSENDALE.**
"	"	**SMITH, BANCROFT & MOAK.**
Albion	Orleans	George Bullard.
"	"	Keeler & Salsbury.
Alfred Centre	Allegany	A. B. Collins.
Amenia	Dutchess	George H. Swift.
Amsterdam	Montgomery	James C. Miller.
"	"	Martin L. Stover.
Andes	Delaware	B. Johnson.
Andover	Allegany	H. W. Sanford.
Angelica	"	A. J. Hibbard.
Antwerp	Jefferson	John C. Trolan.
Arcade	Wyoming	Knight & Knise.
Attica	"	A. J. Lorish.
"	"	Trall & Peckham.
Auburn	Cayuga	Charles M. Baker.
"	"	**JOHN T. M. DAVIE.**
"	"	S. E. Payne.
Aurora	"	N. L. Zabriskie.
Avon	Livingston	W. S. Newman.
Bainbridge	Chenango	Winsor & Danforth.
Baldwinsville	Onondaga	D. C. Greenfield.
"	"	N. M. White.
Ballston Spa	Saratoga	G. G. & J. L. Scott.
"	"	James W. Verbeck.
Batavia	Genesee	L. N. Bangs.
"	"	Tarbox & Sherwin.
"	"	W. C. Watson.

NEW YORK — *continued.*

TOWN.	COUNTY.	NAME.
Bath	Steuben	**McMASTER & PARKHURST.**
"	"	Reuben E. Robie.
Belfast	Allegany	S. C. Wilson.
Belmont	Allegany	Angel & Jones.
Binghamton	Broome	Chapman & Lyon.
"	"	W. H. Hecox.
"	"	**SCOVILL & DE WITT.**
Boonville	Oneida	Bentley & Jones.
"	"	Leander W. Fiske.
Brewsters	Putnam	A. J. Miller.
Bridgewater	Oneida	(*See Rome.*)
Brockport	Monroe	Daniel Holmes.
"	"	Henry P. Norton.
Brockton	Chautauqua	(*See Mayville.*)
Brookfield	Madison	Sherman B. Daboll.
Brooklyn	Kings	Geo. L. Fox.
"	"	S. M. & D. E. Meeker.
"	"	William Peet.
"	"	C. & T. Perry.
Buffalo	Erie	Bowen, Rogers & Locke.
"	"	**O. O. COTTLE.**
"	"	James E. Ford.
"	"	Marshall, Clinton & Wilson.
"	"	**MOREY, BAKER & INGLEHART.**
"	"	**OSGOODBY, TITUS & MOOT.**
"	"	Henry C. Tucker.
"	"	**M. A. WHITNEY.**
"	"	James Winship.
Cambridge	Washington	D. M. Westfall.
Camden	Oneida	Egbert More.
Canajoharie	Montgomery	Cook & Barnes.
"	"	Frasier Spraker.
Canandaigua	Ontario	W. H. Adams.
"	"	John Gillette, Jr.
Canastota	Madison	G. A. Forbes.
Candor	Tioga	H. J. Mead.
Canisteo	Steuben	A. H. Burrell.
Canton	St. Lawrence	Sawyer & Russell.
Carmel	Putnam	George E. Anderson.
Carthage	Jefferson	A. E. Kilby.
Castile	Wyoming	H. W. Smith.
Castleton	Rensselaer	G. P. Jenks.
Catskill	Greene	King & Hallock.
"	"	James B. Olney.
Cattaraugus	Cattaraugus	G. Straight.
Cazenovia	Madison	D. W. Cameron.
Champlain	Clinton	S. A. Kellogg.
Chatham	Columbia	W. C. Daley.
Cherry Valley	Otsego	Wm. Burch.
Chittenango	Madison	Chas. Kellogg.
Clayton	Jefferson	H. E. Morse.
Clinton	Oneida	A. W. Mills.

Digitized by Microsoft®

NEW YORK — *continued.*

TOWN.	COUNTY.	NAME.
Clyde	Wayne	Geo. O. Baker.
"	"	G. W. Cowles.
Cobleskill	Schoharie	J. Van Schaick.
Cohoes	Albany	Doyle & Fitts.
"	"	Henry A. Strong.
Cooperstown	Otsego	George Brooks.
"	"	E. M. Harris.
Corning	Steuben	Spencer & Mills.
Cortland	Cortland	Hiram Crandall.
Covert	Seneca	Wm. V. Bruyn.
Coxsackie	Greene	D. H. Daley.
Cuba	Allegany	Armstrong & Angel.
Dansville	Livingston	C. J. Bissell.
"	"	S. N. Hedges.
Dayton	Cattaraugus	Allen & Thrasher.
Delhi	Delaware	Seth H. White.
Deposit	"	L. T. Freeman.
De Ruyter	Madison	W. E. Burdick.
Dover Plains	Dutchess	G. & H. D. Hufcut.
Dundee	Yates	Orville F. Randolph.
Dunkirk	Chautauqua	Chas. D. Murray.
East Randolph	Cattaraugus	M. V. Benson.
Ellenville	Ulster	Geo. G. Keeler.
Ellicottville	Cattaraugus	W. G. Laidlaw.
Elmira	Chemung	C. R. Pratt.
"	"	John A. Reynolds.
Fairport	Monroe	W. P. Chase.
Fayetteville	Onondaga	L. C. Gardner.
"	"	Jasper L. Jewell.
Fishkill	Dutchess	W. L. Thompson.
Fishkill Landing	"	J. Hervey Cook.
Flushing	Queens	M. D. Gould.
Fonda	Montgomery	R. B. Cushney.
Forestville	Chautauqua	Sherman & Hull.
Fort Ann	Washington	S. P. Pike.
Fort Edward	"	Matthew Redfern.
"	"	A. D. Wait.
Fort Plain	Montgomery	J. D. & F. F. Wendell.
Franklin	Delaware	R. T. Johnson.
Franklinville	Cattaraugus	J. H. Waring.
Fredonia	Chautauqua	Morris & Russell.
"	"	B. F. Skinner.
Friendship	Allegany	S. McArthur Norton.
"	"	William H. Scott.
Fulton	Oswego	Arvin Rice.
"	"	R. H. Tyler.
Geneseo	Livingston	John R. Strang.
Geneva	Ontario	S. Baldwin.
"	"	Mason & Rose.
Gilberteville	Otsego	A. G. Washburn.
Glen's Falls	Warren	Brown & Sheldon.
Gloversville	Fulton	Parkhurst & Baker.
Goshen	Orange	B. R. Champion.
"	"	D. F. & H. Gedney.

NEW YORK — *continued.*

TOWN.	COUNTY.	NAME.
Gouverneur	St. Lawrence	V. P. Abbott.
"	"	Conger & Gleason.
Gowanda	Cattaraugus	J. M. Congdon.
Granville	Washington	R. C. Betts.
Greene	Chenango	Edgar J. Arnold.
Greenport	Suffolk	G. H. Gleason.
Greenwich	Washington	Boles & White.
Groton	Tompkins	H. S. Hopkins.
Hammondsport	Steuben	B. F. Drew.
Hamilton	Madison	(*See Morrisville.*)
Havana	Schuyler	Samuel C. Keeler.
Haverstraw	Rockland	Wheeler & Brown.
Herkimer	Herkimer	Wm. C. Prescott.
Hermitage	Wyoming	(*See Warsaw.*)
Hobart	Delaware	Wm. B. Champlin.
Holley	Orleans	W. E. Hobby.
Homer	Cortland	(*See Cortland.*)
Honeoye Falls	Monroe	D. G. Stuart.
Hornellsville	Steuben	C. E. Beard.
"	"	Bonham, Near & Platt.
"	"	**DE MERVILLE PAGE.**
Horseheads	Chemung	D. W. C. Curtiss.
Hudson	Columbia	Andrews & Edwards.
"	"	Isaac N. Collier.
"	"	Willard Peck.
Hume	Allegany	Frank Harding.
Ilion	Herkimer	T. Richardson.
Ithaca	Tompkins	F. M. Finch.
"	"	S. H. Wilcox.
Jamestown	Chautauqua	Bootey & Fowler.
"	"	John J. Kinney.
Johnstown	Fulton	Smith & Nellis.
"	"	John Stewart.
Jordan	Onondaga	Wm. Porter.
Keeseville	Clinton	Finch & Rowe.
Kinderhook	Columbia	William H. Atwood.
"	"	**EBERT S. COLLIER.**
Kingston	Ulster	W. S. Fredenburgh.
"	"	D. W. Sparling.
"	"	T. R. Westbrook.
Lansingburgh	Rensselaer	**C. C. PARMELEE.**
Lenox	Madison	(*See Oneida.*)
Leonardsville	"	(*See Morrisville.*)
Le Roy	Genesee	R. Ballard.
"	"	C. F. Bissell.
Lima	Livingston	George W. Atwell.
Limestone	Cattaraugus	F. H. Robinson.
Little Falls	Herkimer	Mills & Palmer.
"	"	**ROLLIN H. SMITH.**
Livonia	Livingston	John W. Ryan.
"	"	W. F. Gelston.
Lockport	Niagara	**GEO. C. GREENE.**
"	"	Ellsworth & Potter.
"	"	Ransom & Joyce.

Digitized by Microsoft ®

NEW YORK—*continued.*

TOWN.	COUNTY.	NAME.
Long Island City	Queens	A. T. Payne.
Lordville	Delaware	(*See Delhi.*)
Lowville	Lewis	Leonard C. Davenport.
"	"	Eliada S. Merrell.
Lyons	Wayne	T. W. Collins.
"	"	C. H. Roys.
Mahopac	Putnam	Edward Wright.
Malone	Franklin	Albert Hobbs.
"	"	**J. C. SAUNDERS.**
Marathon	Cortland	Ira L. Little.
Marion	Wayne	H. R. Taber.
Matteawan	Dutchess	Arthur L. Cowine.
Mayville	Chautauqua	(*See Jamestown.*)
Medina	Orleans	Stanley E. Filkins.
Mexico	Oswego	V. S. Stone.
Middleport	Niagara	(*See Lockport.*)
Middletown	Orange	Dill & Vanamee.
"	"	John G. Wilkin.
Mohawk	Herkimer	J. B. Rafter.
Monticello	Sullivan	T. A. Niven.
Moravia	Cayuga	Wing T. Parker.
"	"	**JAMES A. WRIGHT.**
Morris	Otsego	Nathan Bridges.
Morrisville	Madison	Smith & Haskell.
Mount Morris	Livingston	Z. A. Colburn.
"	"	**J. M. HASTINGS.**
Mount Vernon	Westchester	Charles H. Ostrander.
Newark	Wayne	James E. Briggs.
"	"	L. M. Norton.
New Berlin	Chenango	O. F. Matterson.
Newburgh	Orange	E. A. Brewster.
"	"	Cassedy & Brown.
"	"	**JAMES W. TAYLOR.**
New Paltz	Ulster	J. N. Vanderlyn.
Newport	Herkimer	Clinton A. Moon.
New York City	New York	**ALLISON & SHAW,** 79 Cedar St., Attorneys for West Side Bank.
"	"	**ANDERSON & MAN,** 54 Wall St., Counsel for East River Nat. Bank.
"	"	**JOHN H. V. ARNOLD,** 7 Beekman St., Atty. for Ninth Nat. Bank.
"	"	**ARNOUX, RITCH & WOODFORD,** 32 Park Pl., Attys. for Union Dime Savings Bank.
"	"	**CHARLES H. BAILEY,** 122 Bowery, Atty for Oriental Bank.
"	"	**BALDWIN & BLACKMAR,** 6 Pine St.
"	"	**GEORGE BELL,** 59 Wall St., Atty. for Eleventh Ward Bank.
"	"	**BLAIR, SNOW & RUDD,** 102 Broadway, Attys. for Grocers' Bank and for N. Y. Agency Nevada Bank of San Francisco.

NEW YORK—*continued.*

TOWN.	COUNTY.	NAME.
New York City	New York	**BRISTOW, PEET, BURNETT & OPDYKE,** 20 Nassau St.
"	"	**JAMES F. BURRILL,** 2 West 14th St.
"	"	**BURRILL, DAVISON & BURRILL,** 68 William St., Attys. for Merchants' Nat. Bank and Mercantile Nat. Bank.
"	"	**SAMUEL G. COURTNEY,** 165 and 167 Broadway, Ex-U. S. Dist. Atty., Atty. for the Produce Bank.
"	"	**FRED. B. CHURCHILL,** 165 and 167 Broadway.
"	"	**A. J. DITTENHOEFER,** 291 Broadway, Counsel for Murray Hill Bank.
"	"	**GRAY & DAVENPORT,** 9 Nassau St., Att'ys for People's Bank of New York City.
"	"	**SIGISMUND KAUFMANN,** 39 Nassau St., Counsel to German Sav. Bank in the City of New York.
"	"	**JOHN L. & WM. LINDSAY,** 289 Greenwich St., Attys. for Irving Nat. Bank, New York, and First Nat. Bank of Jersey City.
"	"	**T. J. McKEE,** Bowery, cor. Broome St., Atty. for Mechanics' and Traders' National Bank.
"	"	**A. PARSONS,** 178 Broadway.
"	"	**SCOTT & CROWELL,** 33 Wall St., Counsel for American Exchange, Third, and Mechanics' National Banks.
"	"	**BENJ. D. SILLIMAN,** 31 Nassau St., Atty. and Counsel for the Nat. Bank of Commerce in New York; Atty. and Counsel for the Long Island Bank.
"	"	**ALFRED J. TAYLOR,** 257 Broadway, Atty. for Merchants' Exchange National Bank.
"	"	**ULMAN, REMINGTON & PORTER,** 137 Broadway.
"	"	**VAN WINKLE, CANDLER & JAY,** 48 Wall St., Counsel for Phenix National Bank.
"	"	**WM. H. WARING,** 206 Broadway, Counsel for Franklin Savings Bk.

DETECTIVE AGENCY.

Lonergan's Secret Service, 82 and 84 Nassau St., New York. References to 100 Corporations.

Digitized by Microsoft®

NEW YORK — *continued.*

TOWN.	COUNTY.	NAME.
Niagara Falls	Niagara	James F. Gluck.
North Granville	Washington	Samuel Thomas.
Norwich	Chenango	Isaac S. Newton.
Nunda	Livingston	**OSGOODBY & MOOT.**
"	"	R. W. Packard.
Nyack	Rockland	W. T. B. Storms.
Ogdensburgh	St. Lawrence	Stillman Foote.
Olean	Cattaraugus	Cary & Jewell.
Oneida	Madison	Bennett & Tuttle.
"	"	C. Carskadden.
"	"	J. E. Ferry.
Oneonta	Otsego	Melville Keyes.
"	"	James Stewart.
Oswego	Oswego	P. W. Cullinan.
"	"	**P. E. HAMILTON.**
"	"	Wm. H. Kenyon.
Ovid	Seneca	George Franklin.
Owego	Tioga	Charles A. Clark.
"	"	**CHARLES E. PARKER.**
Oxford	Chenango	James W. Glover.
Painted Post	Steuben	Frank L. Smith.
Palmyra	Wayne	Henry R. Durfee.
"	"	S. B. McIntyre.
Pawling	Dutchess	Wm. R. Lee.
Peekskill	Westchester	Stephen Lent.
Penn Yan	Yates	John T. Knox.
"	"	M. A. Leary.
Perry	Wyoming	Owen Harris.
Phelps	Ontario	Chas. R. Hobby.
Phœnix	Oswego	H. A. Brainard.
Pike	Wyoming	G. S. Van Gorder.
Pine Plains	"	W. S. Eno.
Plattsburgh	Clinton	B. M. Beckwith.
"	"	Corbin & Doble.
Poland	Herkimer	Milton Howe.
Port Byron	Cayuga	H. V. Howland.
Port Chester	Westchester	Daniel Haight.
Port Henry	Essex	Waldo & Grover.
Port Jervis	Orange	O. P. Howell.
Potsdam	St. Lawrence	Parker & McIntyre.
Poughkeepsie	Dutchess	Daniel W. Guernsey.
"	"	Robert E. Taylor.
"	"	Thompson, Weeks & Lown.
"	"	Wm. I. Thorn.
Pratteburgh	Steuben	J. K. Smith.
Pulaski	Oswego	J. W. Fenton.
"	"	D. A. & C. B. King.
Randolph	Cattaraugus	Crowley & Armstrong.
"	"	Henderson & Wentworth.
Red Hook	Dutchess	(*See Poughkeepsie.*)
Rhinebeck	"	A. Wager.
Riverhead	Suffolk	Payne & Benjamin.

NEW YORK — *continued.*

TOWN.	COUNTY.	NAME.
Rochester	Monroe	**NATHANIEL FOOTE.**
"	"	Hiram L. Barker.
"	"	Satterlee & German.
"	"	**GEORGE W. THOMAS.**
		(*See Advertisement, page 388.*)
"	"	Herbert L. Ward.
"	"	**HOMER H. WOODWARD.**
Rome	Oneida	**JOHN S. BAKER.**
"	"	George P. Nock.
"	"	**E. L. STEVENS.**
"	"	D. E. Wager.
Rondout	Ulster	(*See Kingston.*)
Rouse's Point	Clinton	(*See Champlain.*)
Rushford	Allegany	C. W. Woodworth.
Sag Harbor	Suffolk	Thomas F. Bisgood.
Salamanca	Cattaraugus	**H. M. SEYMOUR.**
Salem	Washington	James Gibson.
Sandy Creek	Oswego	D. E. Ainsworth.
Sandy Hill	Washington	C. R. Paris.
Saratoga Springs	Saratoga	Hulbert & Henning.
Saugerties	Ulster	Peter Cantine.
"	"	**E. & C. WHITAKER.**
Schenectady	Schenectady	J. A. De Remer.
"	"	W. T. L. Sanders.
Schenevus	Otsego	C. H. Graham.
Schoharie	Schoharie	Kram & Grant.
Schuylerville	Saratoga	P. C. Ford.
Seneca Falls	Seneca	Jasper N. Hammond.
"	"	Peter H. Van Auken.
Sherburne	Chenango	Chas. A. Fuller.
Sherman	Chautauqua	George C. Van Dusen.
Sidney Plains	Delaware	(*See Delhi.*)
Silver Creek	Chautauqua	(*See Mayville.*)
Sing Sing	Westchester	Francis Larkin.
Skaneateles	Onondaga	William G. Ellery.
Sodus	Wayne	C. W. Busch.
"	"	R. B. Seaman.
Somers	Westchester	(*See White Plains.*)
South East	Putnam	(*See Brewsters.*)
South Worcester	Otsego	(*See Schenevus.*)
Spencerport	Monroe	F. M. Goff.
Springville	Erie	C. C. Severance.
Stapleton	Richmond	Tompkins Westervelt.
St. Johnsville	Montgomery	H. Baker.
Suspension Bridge	Niagara	(*See Niagara Falls.*)
Syracuse	Onondaga	**WM. C. ANDERSON.**
"	"	**GRAVES & STEVENS.**
"	"	Hiscock, Gifford & Dubroy.
"	"	**GEORGE N. KENNEDY.**
"	"	Sedgwick, Ames & King.
"	"	**WILLIAM G. TRACY.**
Tarrytown	Westchester	Lucius T. Yale.
Theresa	Jefferson	Chas. W. Thompson.
Ticonderoga	Essex	John C. Fenton.

Digitized by Microsoft®

NEW YORK — *continued.*

TOWN.	COUNTY.	NAME.
Tonawanda	Erie	Root & Clark.
Troy	Rensselaer	Gale & Alden.
"	"	G. B. & J. Kellogg.
"	"	**HENRY A. MERRITT.**
"	"	**ROBERTSON & FOSTER.**
"	"	Smith, Furaman & Cowen.
"	"	Smith, Wellington & Black.
Trumansburgh	Tompkins	J. De Motte Smith.
Unadilla	Otsego	Belknap & Edson.
Union	Broome	F. B. Smith.
Union Springs	Cayuga	(*See Auburn.*)
Utica	Oneida	**CHARLES A. DOOLITTLE.**
"	"	**WARD HUNT, JR.**
"	"	**A. J. McINTOSH.**
"	"	**ROOT & PORTER.**
Valatie	Columbia	(*See Hudson.*)
Vernon	Oneida	R. McIntosh.
Victor	Ontario	Wendell M. Smith.
Walton	Delaware	N. C. & M. U. Marvin.
Wappinger Falls	Dutchess	John W. Bartrum.
Warsaw	Wyoming	Healy & Bailey.
Warwick	Orange	Burt & Kane.
Waterford	Saratoga	J. C. Ormsby.
Waterloo	Seneca	S. G. Hadley.
Watertown	Jefferson	Lansing & Rogers.
"	"	McCartin & Williams.
"	"	Starbuck & Sawyer.
Waterville	Oneida	H. J. Coggeshall.
Watkins	Schuyler	W. L. Norton.
"	"	Sunderlin & Pike.
Waverly	Tioga	A. G. Allen.
Weedsport	Cayuga	C. M. Elliott.
"	"	L. B. Little.
Wellsville	Allegany	Jones & Farnum.
"	"	A. A. White.
Westfield	Chautauqua	H. C. Kingsbury.
"	"	Russell & Dickerman.
West Troy	Albany	Wm. Hollands.
West Winfield	Herkimer	H. M. & G. M. Aylesworth.
Whitehall	Washington	Hill & Lillie.
"	"	James Spencer.
"	"	Tanner & Potter.
White Plains	Westchester	Wilson Brown, Jr.
Whitestone	Queens	(*See Flushing.*)
Whitney's Point	Broome	David L. Maxfield.
Williamstown	Oswego	W. H. Steele.
Windsor	Broome	F. G. Wheeler.
Wolcott	Wayne	A. S. Wood.
Worcester	Otsego	S. H. Grant.
Yonkers	Westchester	John W. Alexander.
"	"	Charles E. Gorton.

NORTH CAROLINA.

TOWN.	COUNTY.	NAME.
Asheville	Buncombe	James H. Merriman.
Charlotte	Mecklenburg	A. Burwell.
"	"	W. W. Flemming.
"	"	**JONES & JOHNSTON.**
Clinton	Sampson	J. L. Stewart.
Durham	Orange	A. W. Graham.
Elizabeth City	Pasquotank	Wm. F. Martin & Son.
"	"	Frank Vaughan.
Fayetteville	Cumberland	**J. W. HINSDALE.**
"	"	N. W. Ray.
Goldsboro	Wayne	W. T. Dortch.
Greensboro	Guilford	John A. Gilmer.
Monroe	Union	H. B. Adams.
New Berne	Craven	Clark & Clark.
"	"	Green & Stevenson.
Raleigh	Wake	**A. W. HAYWOOD.**
"	"	**HINSDALE & DEVEREUX.**
Salem	Forsyth	George B. Everett.
Salisbury	Rowan	Blackmer & Henderson.
Shelby	Cleaveland	H. D. Lee.
Tarboro	Edgecombe	William H. Johnston.
Wadesboro	Anson	R. T. Bennett.
Wilmington	New Hanover	Duncan K. McRae.
"	"	Stedman & Latimer.
Wilson	Wilson	George W. Blount.
Winston	Forsyth	Alspaugh & Buxton.
"	"	**MAST & GRAY.**

OHIO.

Ada	Hardin	B. A. Holland.
"	"	J. H. Smick.
Akron	Summit	Green & Marvin.
"	"	**OVIATT & ALLEN.**
"	"	A. C. Voris.
Alliance	Stark	**H. L. JONES.**
"	"	W. C. Pippitt.
Antwerp	Paulding	**THOMAS J. JONES.**
Arcanum	Darke	K. D. Springer.
Ashland	Ashland	Osborn & Grosscup.
Ashtabula	Ashtabula	Charles Booth.
"	"	Hall Bros.
Athens	Athens	A. G. & H. T. Brown & Wood.
"	"	De Steigner & Jewett.

OHIO — *continued.*

TOWN.	COUNTY.	NAME.
Bainbridge	Ross	W. H. Soale.
Barnesville	Belmont	James W. Walton.
Batavia	Clermont	James C. McMath.
Batesville	Noble	E. T. Petty.
Beach City	Stark	E. R. Speaker.
Bellaire	Belmont	James C. Tallman.
Bellefontaine	Logan	E. J. Howenstine.
"	"	McLaughlin & Dow.
Belleville	Richland	A. H. Reading.
Bellevue	Huron	J. B. Miller.
"	"	**P. N. SCHUYLER.**
Berea	Cuyahoga	W. T. Buckner.
"	"	George Nokes.
Beverly	Washington	J. C. Preston.
Blanchester	Clinton	B. D. Scott.
Bluffton	Allen	A. J. Owens.
Bowling Green	Wood	S. P. Harrison.
Bridgeport	Belmont	J. E. McDonald.
Bryan	Williams	Sheldon & Boothman.
Bucyrus	Crawford	Finley & Swigart.
"	"	Jacob Scroggs.
Cadiz	Harrison	Cunningham & Hollingsworth.
"	"	J. M. Esteb.
"	"	**S. B. SHOTWELL.**
Caldwell	Noble	Belford & Okey.
Cambridge	Guernsey	Wm. S. Dougherty.
"	"	J. W. White.
Canal Dover	Tuscarawas	John A. Hostetler.
Canfield	Mahoning	Van Hyning & Johnston.
Canton	Stark	Henry W. Harter.
"	"	Lynch, Day & Lynch.
"	"	**L. SCHAEFER & SON.**
Cardington	Morrow	G. P. Stiles, Jr.
"	"	Theo. S. White.
Carey	Wyandot	M. B. Smith.
Carrollton	Carroll	McCoy & Taylor.
"	"	Shober & Raley.
Celina	Mercer	S. S. Scranton.
Chagrin Falls	Cuyahoga	**E. P. WILMOT.**
Chardon	Geauga	Durfee & Stephenson.
Chillicothe	Ross	W. Edgar Evans.
"	"	Vanmeta & Throckmorton.
Cincinnati	Hamilton	**BANNING & DAVIDSON.**
"	"	Collins & Herron, Attorneys for Merchants' and Fourth Nat. Banks.
"	"	**C. W. COWAN.** Refers to Nat. Bk. of Commerce and S. Kahn & Sons.
"	"	**THOMAS T. HEATH.** (*See Advertisement, page 251.*)
"	"	**LINCOLN, STEPHENS & SLATTERY.**
"	"	**MATTHEWS, RAMSEY & MATTHEWS.**
"	"	**E. S. THROOP.** Refers to Second and Third National Banks.

OHIO — *continued.*

TOWN.	COUNTY.	NAME.
Circleville	Pickaway	Page & Abernethy.
"	"	John A. Lutz.
Cleveland	Cuyahoga	**JOHN J. CARRAN.**
"	"	**THOMAS J. CARRAN.**
"	"	**CHAS. D. EVERETT.** Refers to Second National Bank and Everett, Weddell & Co.
"	"	**JOHNSON & SCHWAN.** German business a specialty.
"	"	**JAMES WADE.**
"	"	**J. H. WEBSTER.** Personal attention to Collections, with prompt remittance.
Clyde	Sandusky	S. S. Richards.
Columbiana	Columbiana	E. S. Holloway.
Columbus	Franklin	**LORENZO ENGLISH.**
"	"	Frank F. Hoffman.
"	"	**J. T. HOLMES.**
"	"	**JOHN G. McCUFFEY.**
"	"	**A. L. RALSTON.**
"	"	**W. C. STEWART.** Refers to Bank of Commerce and Fourth Nat. Bank.
Columbus Grove	Putnam	S. Sanders.
Conneaut	Ashtabula	Allen M. Cox.
"	"	C. R. Goddard.
Coshocton	Coshocton	Campbell & Voorhes.
"	"	Spangler & Pomerene.
Covington	Miami	William Freshour.
Crestline	Crawford	Nathan Jones.
Cuyahoga Falls	Summit	E. C. Baggles.
Dayton	Montgomery	**GUNCKEL & ROWE.** Refer to V. Winters & Son and Nat. Banks.
"	"	**HOWARD & SWADENER.**
"	"	**WARREN MUNGER.** Refers to Merchants' Nat. Bank of Dayton.
"	"	**YOUNG & YOUNG.**
Defiance	Defiance	Charles E. Bronson.
"	"	**HENRY NEWBEGIN.**
De Graff	Logan	Daniel S. Spillman.
Delaware	Delaware	Carper & Van Deman.
"	"	**H. J. EATON.**
Delphos	Allen	**REEVE & REEVE.**
Delta	Fulton	W. H. Gavett.
Doylestown	Wayne	A. Hilbert.
Dresden	Muskingum	H. A. Axline.
East Liverpool	Columbiana	H. R. Hill.
Eaton	Preble	Poos & Fisher.
Edgerton	Williams	J. G. Granbery.
Elmore	Ottawa	Geo. W. Keightley.
Elyria	Lorain	Johnson & McLean.
"	"	David J. Nye.
Fayette	Fulton	Henry W. Welker.
Felicity	Clermont	L. W. Carver.
Findlay	Hancock	J. F. Barker.

OHIO — *continued.*

TOWN.	COUNTY.	NAME.
Fostoria	Seneca	Rigby & Bever.
Frankfort	Ross	(*See Chillicothe.*)
Franklin	Warren	J. D. Miller.
Fredericktown	Knox	A. Greenlee.
"	"	I. Rowley.
Fremont	Sandusky	Everett & Fowler.
Gallon	Crawford	H. C. Carhart.
"	"	J. W. Coulter.
Gallipolis	Gallia	Joseph Bradbury.
"	"	White & Holcomb.
Garrettsville	Portage	**O. S. FERRIS.**
Geneva	Ashtabula	O. C. Pinney.
Germantown	Montgomery	D. M. Zeller.
Greenfield	Highland	A. M. Mackerley.
Greenford	Mahoning	(*See Salem.*)
Greenville	Darke	Knox & Sater.
Hamilton	Butler	William E. Brown.
"	"	J. M. Davidson.
"	"	**JAMES W. MOORE.**
Hanoverton	Columbiana	(*See Salem.*)
Hillsborough	Highland	**MATTHEWS & HUGGINS.**
"	"	Cyrus Newby.
Hubbard	Trumbull	Dio Rogers.
Hudson	Summit	H. B. Foster.
"	"	M. C. Read.
Ironton	Lawrence	**S. W. MORRIS.**
"	"	Neal & Cherrington.
Jackson	Jackson	David Davis.
"	"	Laird & Tripp.
Jamestown	Greene	**W. A. PAXSON.**
Jefferson	Ashtabula	E. L. Lampson.
"	"	E. Jay Pinney.
Kent	Portage	M. G. Garrison.
"	"	**W. W. PATTON.**
Kenton	Hardin	**JOHNSON & SENEY.**
"	"	John D. King.
"	"	Strong & Strong.
Lancaster	Fairfield	William Davidson.
"	"	Martin & McNeill.
"	"	John G. Reeves.
Lebanon	Warren	Marion D. Egbert.
Leesburg	Highland	Geo. T. Hardy.
Leetonia	Columbiana	M. E. Taggart.
Lima	Allen	Cunningham & Brotherton.
"	"	**IRVINE & BRICE.**
"	"	Mackenzie & Robb.
Lodi	Medina	(*See Medina.*)
Logan	Hocking	C. H. Rippey.
"	"	**WELDY & WRIGHT.**
London	Madison	Lincoln & Hamilton.
Loudonville	Ashland	David Quick.
Madison	Lake	F. C. Kidney.
Malta	Morgan	Pond & Foulke.
Manchester	Adams	Henry Collings.

OHIO — *continued.*

TOWN.	COUNTY.	NAME.
Mansfield	Richland	**HENRY C. HEDGES.**
"	"	Jenner & Tracy.
"	"	**A. J. TWITCHELL.**
Marietta	Washington	Nye & Oldham.
"	"	William G. Way.
Marion	Marion	W. Z. Davis.
"	"	J. C. Johnston.
Martins Ferry	Belmont	L. J. C. Drennen.
"	"	George Duncan.
Martinsville	Clinton	Adolphus Harris.
Marysville	Union	Carpenter & Brodrick.
"	"	Robinson & Piper.
Massillon	Stark	Pease & Baldwin.
"	"	Ulman & Cole.
Maumee	Lucas	(*See Toledo.*)
McArthur	Vinton	H. W. Coultrap.
McConnelsville	Morgan	J. K. Jones.
Mechanicsburg	Champaign	W. C. Pangborn.
Medina	Medina	G. W. Lewis.
Miamisburg	Montgomery	Amos K. Clay.
Middleport	Meigs	Ira Graham.
Middletown	Butler	Doty & Todhunter.
"	"	C. F. Gunckel.
Milan	Erie	(*See Sandusky.*)
Millersburg	Holmes	John Huston, Jr.
Minerva	Stark	Jas. Jerome.
Monroeville	Huron	John P. Cornell.
Morgan	Ashtabula	(*See Jefferson.*)
Morrow	Warren	(*See Lebanon.*)
Mt. Gilead	Morrow	S. C. Kingman.
Mt. Vernon	Knox	Wm. M. Koons.
"	"	McIntire & Kirk.
Napoleon	Henry	Walter Stephenson.
"	"	J. H. Tyler.
Nelsonville	Athens	W. C. Hickman.
Nevada	Wyandot	(*See Upper Sandusky.*)
Newark	Licking	J. Buckingham.
"	"	**J. M. DENNIS.**
New Bremen	Auglaize	R. L. Waters.
New Comerstown	Tuscarawas	(*See Uhrichsville.*)
New Lexington	Perry	Scott & Donaldson.
New Lisbon	Columbiana	Conrad Hune.
"	"	Wm. J. Jordan.
New London	Huron	R. C. Powers.
New Philadelphia	Tuscarawas	Albaugh & Graham.
"	"	H. T. Stockwell.
New Richmond	Clermont	Frank Davis.
New Straitsville	Perry	R. F. Price.
Newton Falls	Trumbull	(*See Niles.*)
New Vienna	Clinton	C. C. Bowers.
New Washington	Crawford	J. C. H. Elder.
Niles	Trumbull	Julius N. Cowdery.
North Amherst	Lorain	E. H. Hinman.
North Lewisburg	Champaign	M. C. Gowey.

OHIO — *continued.*

TOWN.	COUNTY.	NAME.
Norwalk	Huron	C. L. Kennan.
"	"	G. T. Stewart.
Oberlin	Lorain	I. A. & F. Webster.
Orrville	Wayne	J. B. Taylor.
Ottawa	Putnam	Day Pugh.
"	"	C. J. Swan.
Oxford	Butler	William L. Jones.
"	"	Palmer W. Smith.
Painesville	Lake	Burrows & Bosworth.
"	"	Tinker & Alvord.
Paulding	Paulding	William B. Potter.
Perrysburg	Wood	Cook & Troup.
Piqua	Miami	W. C. Johnston.
"	"	Walter D. Jones.
Plain City	Madison	C. P. Neal.
Plymouth	Richland	J. W. Bell.
Poland	Mahoning	(*See Youngstown.*)
Pomeroy	Meigs	S. D. Horton.
"	"	L. H. Lee.
Port Clinton	Ottawa	J. H. Magruder.
Portsmouth	Scioto	Moore & Newman.
"	"	**F. C. SEARL.**
"	"	**THOMPSON & HOLCOMB.**
Quaker City	Guernsey	Josiah Douglas.
Quincy	Logan	John Hoover.
Ravenna	Portage	George F. Robinson.
"	"	**M. STUART.**
Richwood	Union	(*See Marysville.*)
Ripley	Brown	G. Bambach, Jr.
"	"	W. W. Gilliland.
Sabina	Clinton	W. H. Dakin.
Salem	Columbiana	Kennett & Ambler.
"	"	**JOHN E. ROGERS.**
Salineville	"	J. G. Moore.
Sandusky	Erie	B. F. Lee.
"	"	John Mackey.
"	"	**E. B. SADLER.**
Seville	Medina	Johnson & Graves.
Shelby	Richland	Skiles Bros.
Sidney	Shelby	S. L. Wicoff.
"	"	H. Wilson.
South Toledo	Lucas	(*See Toledo.*)
Spencerville	Allen	H. M. Hill.
Springfield	Clark	**COCHRAN & RODGERS.** (*See Advertisement, page 391.*)
St. Clairsville	Belmont	J. C. Pratt.
Steubenville	Jefferson	J. F. Dalton.
"	"	James A. McCurdy.
"	"	Walden & Elliott.
St. Marys	Auglaize	T. W. Brotherton.
St. Paris	Champaign	S. T. McMorran.
Sunbury	Defiance	R. D. Robinson.
Thurman	Gallia	(*See Gallipolis.*)

OHIO — *continued.*

TOWN.	COUNTY.	NAME.
Tiffin	Seneca	Hall & Pittenger.
"	"	J. H. Ridgely.
Toledo	Lucas	**ECKERT, HARRINGTON & RIKE.**
"	"	**W. H. HARRIS.**
"	"	Kent, Newton & Pugsley.
"	"	**SWAYNE & SWAYNE.**
"	"	**R. & E. T. WAITE.** Refer to Toledo National Bank.
Troy	Miami	Charles Morris.
"	"	Sullivan & Earnhart.
Uhrichsville	Tuscarawas	T. D. Beales.
"	"	J. T. McCullough.
Upper Sandusky	Wyandot	Hare & McKelly.
"	"	John D. Sears.
Urbana	Champaign	Warnock & Eichelberger.
"	"	Young, Chance & Gowey.
Utica	Licking	(*See Newark.*)
Van Wert	Van Wert	H. C. Glenn.
"	"	**GAYLARD M. SALTZGABER.**
Versailles	Darke	Geo. W. Studebaker.
Vienna	Trumbull	(*See Niles.*)
Wadsworth	Medina	Aaron Pardee & Son.
Wapakoneta	Auglaize	Layton & Layton.
"	"	R. D. Marshall.
Warren	Trumbull	Frank D. McLain.
"	"	R. W. Ratliff.
Washington C. H.	Fayette	Gregg & Creamer.
"	"	Maynard & Hadley.
Wauseon	Fulton	**N. MERRILL.**
Waverly	Pike	Geo. D. Cole.
Waynesburgh	Stark	T. C. Snyder.
Waynesville	Warren	J. W. Keys.
Wellington	Lorain	W. F. Herrick.
Wellsville	Columbiana	**P. C. YOUNG.**
West Liberty	Logan	N. W. Woodward.
West Union	Adams	C. C. W. Naylor.
Wharton sburg	Wyandot	(*See Upper Sandusky.*)
Wilmington	Clinton	J. M. Kirk.
"	"	C. W. Swaine.
Woodsfield	Monroe	Hollister & Hollister.
Woodstock	Champaign	J. Chamberlain.
Wooster	Wayne	J. H. Carr.
"	"	Downing & Yocum.
"	"	Isaac Johnson.
Xenia	Greene	T. L. Magruder.
"	"	E. H. Munger.
Youngstown	Mahoning	Tod Ford.
"	"	Cecil D. Hine.
"	"	Sidney Strong.
Zanesville	Muskingum	C. C. Goddard.
"	"	Southard & Southard.
"	"	T. F. Spangler.

OREGON.

TOWN.	COUNTY.	NAME.
Albany	Lynn	Powell & Flinn.
Astoria	Clatsop	O. F. Bell.
Baker City	Baker	L. B. Icon.
Dalles	Wasco	W. L. Hill.
Jacksonville	Jackson	H. K. Hanna.
Portland	Multnomah	E. G. Hughes.
"	"	Dolph, Bronaugh, Dolph & Simon.
"	"	Whalley & Fechheimer.
Salem	Marion	Boise & Willis.

PENNSYLVANIA.

TOWN.	COUNTY.	NAME.
Allegheny	Allegheny	T. B. Alcorn.
"	"	John C. McCombs.
Allentown	Lehigh	Morris L. Kauffman.
"	"	Wright & Son.
Altoona	Blair	A. J. Riley.
"	"	E. Shaw.
Annville	Lebanon	*(See Lebanon.)*
Apollo	Armstrong	John S. Whitworth.
Ashland	Schuylkill	William A. Marr.
Athens	Bradford	H. W. Patrick.
Baldwin	Butler	*(See Butler.)*
Bangor	Northampton	George W. Mackey.
Bath	"	*(See Easton.)*
Beallsville	Washington	*(See Washington.)*
Beaver	Beaver	Agnew & Buchanan.
"	"	Frank Wilson.
Beaver Falls	"	A. S. & W. S. Moore.
Bedford	Bedford	Russell & Longnecker.
Bellefonte	Centre	Adam Hoy.
"	"	Beaver & Gephart.
Belle Vernon	Fayette	*(See Uniontown.)*
Berlin	Somerset	*(See Somerset.)*
Berwick	Columbia	M. E. Jackson & Son.
"	"	Le Roy T. Thompson.
Bethlehem	Northampton	W. E. Doster.
Blairsville	Indiana	Samuel Lyon.
Bloomsburg	Columbia	Samuel Knorr.
"	"	E. H. & R. R. Little.
Blossburg	Tioga	John C. Horton.
Braddocks	Allegheny	*(See Pittsburgh.)*
Bradford	McKean	G. A. Berry.
"	"	N. B. Smiley.
Bristol	Bucks	Abram H. Jones.

PENNSYLVANIA — *continued.*

TOWN.	COUNTY.	NAME.
Brookville	Jefferson	**S. A. CRAIG.**
"	"	Jenks & Clark.
Brownsville	Fayette	Wm. G. Guiler.
"	"	J. G. Wood.
Burgettstown	Washington	*(See Washington.)*
Butler	Butler	John M. Miller & Bro
"	"	Williams & Mitchell.
Cambridgeboro	Crawford	*(See Meadville.)*
Cannonsburgh	Washington	*(See Washington.)*
Canton	Bradford	J. H. Shaw.
Carbondale	Luzerne	J. E. Barr.
"	"	P. C. Grittman.
Cardville	Washington	*(See Washington.)*
Carlisle	Cumberland	**JOHN HAYS.**
"	"	Edward B. Watts.
Carmichaels	Greene	J. G. Patterson.
Catasauqua	Lehigh	William H. Glace.
Cattawissa	Columbia	William L. Eyerly.
Centre Hall	Centre	*(See Bellefonte.)*
Chambersburgh	Franklin	Brewer & Winger.
"	"	John Stewart.
Chester	Delaware	John B. Hinkson.
"	"	Perry M. Washabaugh.
Clarion	Clarion	J. H. & J. B. Patrick.
"	"	**WILSON & JENKS.**
Clearfield	Clearfield	A. A. Graham.
"	"	McNally & McCurdy.
"	"	Wallace & Krebs.
Clintonville	Venango	John T. Hovis.
Coatesville	Chester	R. Jones Monaghan.
Cochranton	Crawford	Norton L. Gleason.
Collegeville	Montgomery	Theo. W. Bean.
Columbia	Lancaster	A. J. Kauffman.
"	"	H. M. North.
Conneautville	Crawford	A. J. Harper.
Connellsville	Fayette	R. T. Galloway.
"	"	P. S. Newmyer.
Conshohocken	Montgomery	*(See Norristown.)*
Coopersburg	Lehigh	*(See Allentown.)*
Corry	Erie	Bowman & Baker.
"	"	Manley Crosby.
Coudersport	Potter	Olmsted & Larrabee.
Curwensville	Clearfield	Roland D. Swoope.
Danville	Montour	Wm. J. Baldy.
"	"	H. M. Hinckley.
Downington	Chester	A. D. Thomas.
Doylestown	Bucks	H. B. Eastburn.
"	"	G. & H. Lear.
Duke Centre	McKean	W. F. Lewis.
East Brady	Clarion	*(See Clarion.)*
East Greenville	Montgomery	*(See Norristown.)*
Easton	Northampton	James K. Dawes.
"	"	Robert E. James.
"	"	W. W. Schuyler.

Digitized by Microsoft®

PENNSYLVANIA — *continued.*

TOWN.	COUNTY.	NAME.
Ebensburg	Cambria	Johnston & Scanlan.
Edenburg	Clarion	(*See Knox.*)
Edinboro	Erie	W. H. Wilcox.
Elizabeth	Allegheny	(*See Pittsburgh.*)
Elizabethtown	Lancaster	(*See Lancaster.*)
Elk City	Clarion	H. Finley.
Elkland	Tioga	R. T. Wood.
Emlenton	Venango	W. J. Hulings.
Erie	Erie	**DAVENPORT & GRIFFITH.**
"	"	**FRANK GUNNISON.**
"	"	**SPENCER & LAMB.**
"	"	J. W. Wetmore.
Everett	Bedford	(*See Bedford.*)
Fairview	Fayette	(*See Butler.*)
Fayette City	"	(*See Uniontown.*)
Fogelsville	Lehigh	(*See Allentown.*)
Foxburg	Clarion	(*See St. Petersburg.*)
Franklin	Venango	Dodd & Lee.
"	"	**MACKEY & McGOUGH.**
"	"	**OSMER & DALE.**
Freedom	Beaver	(*See New Brighton.*)
Freeport	Armstrong	J. A. McCulloch.
Gettysburg	Adams	W. A. Duncan.
"	"	J. C. Neely.
Girard	Erie	Cutler & Hinds.
Glen Rock	York	**N. Z. SEITZ.**
Great Bend	Susquehanna	J. B. McCollum.
Greencastle	Franklin	Brewer & Winger.
Greensburg	Westmoreland	James G. Francis.
"	"	W. H. Young.
Greenville	Mercer	**WM. MAXWELL.**
"	"	E. S. Templeton.
Halifax	Dauphin	(*See Harrisburg.*)
Hamburg	Berks	(*See Reading.*)
Hanover	York	C. M. Wolff.
Harmony	Butler	(*See Butler.*)
Harrisburg	Dauphin	Gilbert & McPherson.
"	"	George J. Kunkel.
"	"	John H. Weiss.
Hatboro	Montgomery	(*See Norristown.*)
Hazleton	Luzerne	C. W. Kline.
"	"	George M. Troutman.
Hellertown	Northampton	(*See Easton.*)
Hollidaysburg	Blair	Samuel S. Blair.
"	"	Aug. S. Landis.
Honesdale	Wayne	William H. Lee.
"	"	E. C. Mumford.
Hummelstown	Dauphin	F. J. Schaffner.
Huntington	Huntingdon	John M. Bailey.
"	"	Speer & McMurtrie.
Hyde Park	Luzerne	(*See Scranton.*)
Indiana	Indiana	Silas M. Clark.
"	"	Dan. S. Porter.
Irwin Station	Westmoreland	Silas McCormick.

PENNSYLVANIA — *continued.*

TOWN.	COUNTY.	NAME.
Jenkintown	Montgomery	(*See Philadelphia.*)
Jersey Shore	Lycoming	H. H. Martin.
Johnstown	Cambria	Cyrus Elder.
"	"	John P. Linton.
"	"	W. Horace Rose.
Jonestown	Lebanon	(*See Lebanon.*)
Karns City	Butler	George D. Hamer.
Kittanning	Armstrong	Joseph Buffington.
Knox	Clarion	Selby Bros.
Kutztown	Berks	H. H. Schwartz.
Lancaster	Lancaster	**ROBERT M. AGNEW.**
"	"	Daniel G. Baker.
"	"	Hugh R. Fulton.
"	"	Eugene G. Smith.
Lansdale	Montgomery	J. P. Hale Jenkins.
Latrobe	Westmoreland	Paul H. Gaither.
Lebanon	Lebanon	A. D. Hoffer.
"	"	Cyrus P. Miller.
"	"	Grant Weidman.
Leechburg	Armstrong	(*See Kittanning.*)
Lehighton	Carbon	T. P. Longstreet.
Lemont	Centre	(*See Bellefonte.*)
Lewisburg	Union	Alfred Hayes.
"	"	Wolfe & Wilson.
Lewistown	Mifflin	George W. Elder.
Litiz	Lancaster	O. P. Bricker.
Littlestown	Adams	J. H. Le Fevre.
Liverpool	Perry	J. C. Wallis.
Lock Haven	Clinton	**A. F. RYON.**
"	"	W. A. White.
Lykens	Dauphin	A. F. Thompson.
Mahanoy City	Schuylkill	T. H. B. Lyon.
Manheim	Lancaster	Owen P. Bricker.
Mansfield	Tioga	Henry Allen.
Mansfield Valley	Allegheny	John F. Holmes.
Marietta	Lancaster	F. L. Baker.
Martinsburg	Blair	(*See Hollidaysburg.*)
Mauch Chunk	Carbon	Frederick Bertolette.
"	"	Craig & Loose.
McKeesport	Allegheny	J. W. Baille.
"	"	**J. EWING SPEER.**
McVeytown	Mifflin	(*See Lewistown.*)
Meadville	Crawford	**J. R. BRAWLEY.**
"	"	G. W. Delamater.
"	"	H. L. Richmond & Sons.
Mechanicsburg	Cumberland	Joseph Bitner.
"	"	John L. Shelly.
Media	Delaware	H. C. Howard.
"	"	John T. Reynolds.
Mercer	Mercer	J. G. Elliott.
"	"	S. H. Miller.
Mercersburg	Franklin	(*See Chambersburgh.*)
Meshoppen	Wyoming	(*See Tunkhannock.*)

PENNSYLVANIA — *continued.*

TOWN.	COUNTY.	NAME.
Meyersdale	Somerset	William B. Cook.
"	"	James B. Gaither.
Middletown	Dauphin	Henry Stehman.
Mifflinburg	Union	Mitchell & Glover.
"	"	Samuel H. Orwig.
Mifflintown	Juniata	Louis E. Atkinson.
Millersburg	Dauphin	F. S. Bowman.
Millerstown	Butler	M. B. McBride.
"	"	George J. Wolf.
Millheim	Centre	J. H. Reifsnyder.
Milton	Northumberland	Edmund Davis.
"	"	**W. C. LAWSON.**
Minersville	Schuylkill	Seth W. Geer.
Monongahela City	Washington	Thomas H. Baird.
"	"	G. A. Hoffmann, Jr.
Montrose	Susquehanna	D. T. Brewster.
"	"	George P. Little.
Mount Carmel	Northumberland	W. B. Faust.
Mount Joy	Lancaster	Reuben H. Long.
Mount Pleasant	Westmoreland	(*See Greensburg.*)
Mount Union	Huntingdon	H. E. Shaffer.
Muncy	Lycoming	Wm. H. Everett.
Myerstown	Lebanon	(*See Lebanon.*)
Nanticoke	Luzerne	(*See Wilkesbarre.*)
New Bethlehem	Clarion	U. F. Ritchey.
New Bloomfield	Perry	Lewis Potter.
New Brighton	Beaver	**CHAMBERLIN & PIERSOL.**
"	"	**WILLIAM MORELAND.**
New Castle	Lawrence	Aaron L. Hazen.
"	"	Jackson & Sampson.
"	"	D. B. & E. T. Kurtz.
New Milford	Susquehanna	Simeon B. Chase.
Newport	Perry	M. L. Liggett.
"	"	Lewis Potter.
Newtown	Bucks	George A. Jenks.
Newville	Cumberland	John P. Rhoads.
Norristown	Montgomery	Wallace J. Boyd.
"	"	Ben E. Chain.
"	"	Louis M. Childs.
North East	Erie	D. R. Cushman.
"	"	E. A. Walling.
Northumberland	Northumberland	J. A. Cake.
"	"	John H. Vincent.
Oil City	Venango	Hugh C. Graham.
"	"	H. D. Hancock.
"	"	William McNair.
Osceola	Tioga	Charles Tubbs.
Osceola Mills	Clearfield	(*See Clearfield.*)
Oxford	Chester	Wm. T. Fulton.
"	"	S. D. Ramsey.
Parker City	Armstrong	G. S. Crosby.
"	"	Wallace Martin.
Parkesburg	Chester	(*See West Chester.*)
Parnassus	Westmoreland	(*See Greensburg.*)

PENNSYLVANIA — *continued.*

TOWN.	COUNTY.	NAME.
Pennsburg	Montgomery	Philip Super.
Petrolia	Butler	J. H. Lewis.
Philadelphia	Philadelphia	**M. ARNOLD,** 820 Walnut Street.
"	"	**J. H. BURROUGHS,** 404 Library St.
"	"	**L. R. FLETCHER,** 123 S. Fifth St.
"	"	**GARSED & VAN WYCK,** 113 S. Fourth St. R. B. Bayly, Attorney at Law.
"	"	**HENRY S. HAGERT,** 512 Walnut St.
"	"	**ROBERT H. HINCKLEY, JR.,** S. E. Cor. 6th and Walnut St.
"	"	**FRANK KELLY & CHAS. E. LEX, JR.,** 51 North Sixth St.
"	"	**MERCHANTS' ASSOCIATION.**
"	"	**JOSEPH S. PEROT,** Notary Public for Pennsylvania, and Commissioner of Deeds for all the States.
"	"	**J. SERGEANT PRICE,** 709 Walnut St.
"	"	**RAND & PATTON,** 17 S. Third St.
"	"	**JOHN ROBERTS,** 130 S. Sixth St.
"	"	**SHARP & ALLEMAN.** Special attention given to collections.
Phillipsburg	Centre	John Mills Hale.
Phœnixville	Chester	H. H. Gilkyson.
"	"	S. D. Hunter.
Pittsburgh	Allegheny	**ROBERT ARTHURS.**
"	"	**J. H. BALDWIN.**
"	"	**BRUCE & NEGLEY.**
"	"	John G. Bryant.
"	"	**DUFF & ALCORN.**
"	"	**GAZZAM & COCHRAN.** (*See Advertisement, page 391.*)
"	"	**KNOX & REED.**
"	"	Slagle & Wiley.
"	"	**JOHN EWING SPEER.**
Pittston	Luzerne	G. S. Ferris.
"	"	C. S. Stark.
Pleasantville	Venango	E. L. Keenan.
"	"	T. A. Morrison.
Plymouth	Luzerne	H. C. Magee.
"	"	John A. Opp.
Pottstown	Montgomery	Miller D. Evans.
Pottsville	Schuylkill	John J. Clarke.
"	"	B. Bryson McCool.
"	"	John W. Roseberry.
Prospect	Butler	(*See Butler.*)
Punxsatawney	Jefferson	**JOHN E. CALDERWOOD.**
Quakertown	Bucks	Joshua Bullock.
Reading	Berks	George F. Baer.
"	"	Garrett B. Stevens.
"	"	**DANIEL H. WINGERD.**

PENNSYLVANIA — *continued.*

TOWN.	COUNTY.	NAME.
Reynoldsville	Jefferson	**M. M. DAVIS.**
Ridgway	Elk	**HALL & M'CAULEY.**
"	"	George A. Rathbun.
Rochester	Beaver	(*See Beaver.*)
Salisbury	Somerset	(*See Somerset.*)
Saltsburg	Indiana	J. M. Leech.
Sandy Lake	Mercer	E. G. Eberman.
Schwenksville	Montgomery	(*See Norristown.*)
Scranton	Luzerne	R. W. Archbald.
"	"	Geo. Francis Bentley.
"	"	Chas. Du Pont Breck.
"	"	H. A. Knapp.
"	"	E. B. Sturges.
Selins Grove	Snyder	S. Alleman & Son.
Shamokin	Northumberland	Samuel Heckert.
Sharon	Mercer	**WILLIAM C. HAUS.**
"	"	Thomas Tanner.
Sharpsburg	Allegheny	W. A. Lewis.
Sharpeville	Mercer	George D. Hoffns.
Sheakleyville	"	(*See Mercer.*)
Shenandoah	Schuylkill	(*See Pottsville.*)
Shippensburg	Cumberland	J. A. C. McCune.
Shirleysburg	Huntingdon	K. Allen Lovell.
Shrewsbury	York	D. C. Eberhart.
Slatington	Lehigh	D. D. Roper.
Slippery Rock	Butler	(*See Butler.*)
Smethport	McKean	Brown, Sterrett & Rose.
Somerset	Somerset	James L. Pugh.
Souderton	Montgomery	(*See Norristown.*)
South Bethlehem	Northampton	(*See Bethlehem.*)
South Waverly	Bradford	(*See Towanda.*)
Spring City	Chester	David Finkbiner.
St. Mary's	Elk	Hall & Ames.
St. Petersburg	Clarion	H. McSweeney.
Strasburg	Lancaster	(*See Lancaster.*)
Stroudsburg	Monroe	William Davis.
"	"	S. Holmes.
Sugar Grove	Warren	(*See Warren.*)
Summit Hill	Carbon	(*See Mauch Chunk.*)
Sunbury	Northumberland	Geo. Hill & Son.
Susquehanna Depot	Susquehanna	M. J. Larrabee.
"	"	Stanley N. Mitchell.
Tamaqua	Schuylkill	Conrad F. Shindel.
Tarentum	Allegheny	R. A. Kennedy.
Tidioute	Warren	Allen & Thompson.
Tioga	Tioga	J. W. Guernsey.

PENNSYLVANIA — *continued.*

TOWN.	COUNTY.	NAME.
Tionesta	Forest	W. E. Lathy.
Titusville	Crawford	Minor & Fassett.
"	"	Roger Sherman.
Towanda	Bradford	Elebree & Son.
"	"	Overton & Sanderson.
Tremont	Schuylkill	(*See Pottsville.*)
Troy	Bradford	Delos Rockwell.
Tunkhannock	Wyoming	B. W. Lewis.
Turkey City	Clarion	O. E. Taylor.
Tyrone	Blair	J. D. Hicks.
Union City	Erie	J. W. Sproul.
Uniontown	Fayette	A. D. Boyd.
"	"	Boyle & Mestrezat.
"	"	William Parshall.
Warren	Warren	**CLARK & NOYES.**
"	"	**O. F. HOFFMAN.**
Washington	Washington	Crumrine & Murdoch.
"	"	Dougan & Todd.
"	"	J. W. McDowell.
Waterford	Erie	Wm. Benson.
Watsontown	Northumberland	William F. Shay.
Waynesboro	Franklin	Lew. W. Deitrich.
Waynesburg	Greene	T. C. Gabler.
Wellsborough	Tioga	M. F. Elliott.
West Chester	Chester	R. E. Monaghan.
"	"	John J. Pinkerton.
"	"	Alfred P. Reid.
West Fairview	Cumberland	(*See Carlisle.*)
West Middlesex	Mercer	(*See Sharon.*)
West Newton	Westmoreland	(*See Greensburg.*)
White Haven	Luzerne	G. L. Halsey.
Wilkesbarre	"	Benj. F. Dorrance.
"	"	Geo. K. Powell.
"	"	Ryman & Lewis.
"	"	**SAM. F. WADHAMS.**
Williamsburg	Blair	(*See Hollidaysburg.*)
Williamsport	Lycoming	Candor & Munson.
"	"	O. H. Reighard.
"	"	Henry W. Watson.
Wrightsville	York	(*See York.*)
Wyalusing	Bradford	(*See Towanda.*)
York	York	Edward W. Spangler.
"	"	D. K. Trimmer.
"	"	N. M. Wanner.
"	"	John M. Young.
Youngsville	Warren	G. A. Jackson.

RHODE ISLAND.

TOWN.	COUNTY.	NAME.
Anthony	Kent	Dexter B. Potter.
Ashaway	Washington	(*See Westerly.*)
Bristol	Bristol	Samuel P. Colt.
Burrillville	Providence	(*See Providence.*)
Cumberland	"	(*See Providence.*)
East Greenwich	Kent	J. W. Congdon.
Greenville	Providence	(*See Providence.*)
Hopkinton	Washington	(*See Westerly.*)
Hope Valley	"	(*See Westerly.*)
Kingston	"	(*See South Kingston.*)
Newport	Newport	Darius Baker.
"	"	P. J. Galvin.
"	"	Samuel R. Honey.
"	"	Francis B Peckham.
North Scituate	Providence	(*See Providence.*)
North Smithfield	"	(*See Providence.*)
Pascoag	"	(*See Providence.*)
Pawtucket	"	Thos. P. Barnefield.
"	"	Wm. W. Blodgett.
"	"	P. E. Tillinghast.
Phenix	Kent	(*See East Greenwich.*)
Providence	Providence	**W. W. DOUGLAS.**
"	"	B. N. & S. S. Lapham.
"	"	**EDWIN METCALF.**
"	"	**A. & A. D. PAYNE.**
"	"	**JAMES TILLINGHAST.**
Smithfield	"	(*See Providence.*)
South Kingston	Washington	E. C. Clarke.
Wakefield	"	(*See South Kingston.*)
Warren	Bristol	Geo. L. Cooke, Jr.
Warwick	Kent	(*See East Greenwich.*)
Westerly	Washington	Nathan F. Dixon.
"	"	Peabody & Crafts.
Wickford	"	David S. Baker, Jr.
Woonsocket	Providence	Edwin Aldrich.
"	"	Charles F. Ballou.
"	"	George A. Wilbur.

SOUTH CAROLINA.

TOWN.	COUNTY.	NAME.
Aiken	Aiken	P. A. Emanuel.
Anderson	Anderson	Orr & Tribble.
Bamberg	Barnwell	Dibble & Izlar.
Beaufort	Beaufort	William Elliott.
Camden	Kershaw	James Chesnut.
Charleston	Charleston	**BUIST & BUIST.**
"	"	**CAMPBELLS & WHALEY.**
"	"	Lord & Ingoldsby.
"	"	W. M. Mackenfuss.
"	"	Mitchell & Smith.
"	"	**SIMONTON & BARBER.**
Cheraw	Chesterfield	Henry McIver.
Chester	Chester	J. & J. Hemphill.
Columbia	Richland	F. W. McMaster.
"	"	Melton & Clark.
"	"	**JOHN T. SLOAN, JR.**
Georgetown	Georgetown	Richard Dozier.
Greenville	Greenville	Perry & Perry.
Newberry	Newberry	Milton A. Carlisle.
Orangeburg	Orangeburg	Glover & Glover.
Port Royal	Beaufort	(*See Beaufort.*)
Ridgeway	Fairfield	(*See Winnsboro.*)
Rock Hill	York	W. B. Wilson, Jr.
Spartanburg	Spartanburg	Bobo & Carlisle.
Union	Union	David Johnson, Jr.
Walhalla	Oconee	Keith & Verner.
Winnsboro	Fairfield	**McCANTS & DOUGLASS.**
Yorkville	York	Hart & Hart.

Digitized by Microsoft ®

TENNESSEE.

TOWN.	COUNTY.	NAME.
Athens	McMinn	Briant & Milburne.
Bells Depot	Crockett	D. P. Read.
Bristol	Sullivan	Vance & Wood.
Brownsville	Haywood	**B. A. MANN.**
Charleston	Bradley	J. N. Aiken.
Chattanooga	Hamilton	M. H. Clift.
"	"	**WHEELER & MARSHALL.**
Clarksville	Montgomery	**A. G. GOODLETT.**
"	"	House & Merritt.
"	"	Munford & Munford.
Cleveland	Bradley	C. F. Bates.
Columbia	Maury	McDowell & Webster.
"	"	A. W. Stockell.
Fayetteville	Lincoln	**HOLMAN & HOLMAN.**
"	"	Lamb & Tillman.
Franklin	Williamson	**WILLIAM [illegible]OUSE.**
Gallatin	Sumner	James W. Blackmore.
"	"	J. J. Vertrees.
Jackson	Madison	**CAMPBELL & JACKSON.**
"	"	**CARRUTHERS & MALLORY.**
Knoxville	Knox	Wm. M. Baxter.
"	"	**CORNICK & CORNICK.**
"	"	Logan & Luckey.
Lebanon	Wilson	James Shelton.
"	"	Jordan S[illegible]okes, Jr.
McMinnville	Warren	Jones & Lind.
Memphis	Shelby	Estes & Ellett.
"	"	**W. W. GOODWIN.**
"	"	Jarnagin & Frayser.
"	"	**U. W. MILLER.**
"	"	**MYERS & SNEED.**
"	"	**TAYLOR & CARROLL.**
Milan	Gibson	G. W. Martin.
Morristown	Hamblen	John Murphey.
Murfreesboro	Rutherford	Burris & Woods.
"	"	L. Jordan.
Nashville	Davidson	**C. D. HERRY.**
"	"	**J. M. DICKINSON.**
"	"	**A. H. LUSK.**
"	"	Thomas S. Weaver.
Paris	Henry	Cole & Sweeney.
Pulaski	Giles	**BROWN & WILKES.**
"	"	N. & F. Smithson.
Shelbyville	Bedford	W. S. Bearden.
"	"	H. S. Cooper.
Springfield	Robertson	J. W. Judd.

TEXAS.

TOWN.	COUNTY.	NAME.
Austin	Travis	D. W. Doom.
"	"	Terrell & Walker.
"	"	**WOOLDRIDGE & FISHER.**
Belton	Bell	A. M. Monteith.
Bonham	Fannin	R. B. Semple.
Brenham	Washington	Shepard & Garrett.
"	"	P. H. & J. T. Swearingen.
Brownwood	Brown	Scott & Jenkins.
Bryan	Brazos	Davis, Beall & Taliaferro.
"	"	**M. W. McCRAW.**
Calvert	Robertson	Collard & Field.
Clarksville	Red River	W. J. McDonald.
Cleburne	Johnson	Oatis & Kouns.
Columbus	Colorado	Logue & Simpson.
Comanche	Comanche	N. R. Lindsey.
Corpus Christi	Nueces	McCampbell & Givens.
"	"	P. E. Macmanus.
Corsicana	Navarro	W. R. Bright.
Crockett	Houston	L. W. Cooper.
Cuero	De Witt	W. R. Friend.
Daingerfield	Morris	John A. Peacock.
Dallas	Dallas	Clinton S. Fletcher.
"	"	**RICH. W. GOLDTHWAITE.**
"	"	**PHILIP LINDSLEY.** Compiler of Texas Commercial Laws for the Bankers' Directory. (*See Advertisement, page 395.*)
Denison	Grayson	R. C. Foster.
"	"	F. N. Robertson.
Denton	Denton	J. W. Jago.
Ennis	Ellis	**S. C. McCORMICK.**
Flatonia	Fayette	P. E. Edmondson.
Fort Worth	Tarrant	Hanna & Hogsett.
"	"	**HYDE JENNINGS.**
"	"	Smith & Jarvis.
Gainesville	Cooke	W. H. Dougherty.
Galveston	Galveston	Walter Gresham.
"	"	Mann & Baker.
"	"	**ALBERT N. MILLS.**
"	"	**WILLIE & CLEVELAND.**
Georgetown	Williamson	Makemson, Fisher & Price.
Glen Rose	Somerville	(*See Cleburne.*)
Gonzales	Gonzales	Ireland & Spooner.
"	"	Fenton & Fly.
Hamilton	Hamilton	Edson & Pierson.
Hearne	Robertson	W. T. Neale.
Hempstead	Waller	T. S. Rose.
Henderson	Rusk	Jones & Wynne.
Hillsborough	Hill	(*See Cleburne.*)
Honey Grove	Fannin	R. N. Woodson.
Houston	Harris	Baker & B[illegible]ts.
"	"	**GEO. GOLDTHWAITE.**
"	"	Taliaferro & Palmer.
Huntsville	Walker	**L. A. ABERCROMBIE.**

Digitized by Microsoft ®

TEXAS — *continued.*

TOWN.	COUNTY.	NAME.
Jefferson	Marion	Epperson & Campbell.
"	"	W. H. Mason.
La Grange	Fayette	Simmons & Brown.
Longview	Gregg	Taylor & Morison.
Luling	Caldwell	Collins & Collins.
Marlin	Falls	J. A. Martin.
Marshall	Harrison	William Aubrey.
"	"	**F. B. SEXTON.**
McKinney	Collins	John Church.
Meridian	Bosque	(*See Cleburne.*)
Mexia	Limestone	Thomas J. Gibson.
Nacogdoches	Nacogdoches	Edwards & Ingraham.
Navasota	Grimes	Kennard & Everett.
Palestine	Anderson	**GREENWOOD & GOOCH.**
Paris	Lamar	Dudley & McDonald.
"	"	Hale & Scott.
Plano	Collin	H. C. Overaker.
Richmond	Fort Bend	Pearson & Weston.
Rockdale	Milam	J. S. Perry.
Round Rock	Williamson	Barclay Martin.
"	"	**JAMES H. ROBERTSON.**
San Antonio	Bexar	T. J. & T. N. Devine.
"	"	Shook & Dittmar.
"	"	Waelder & Upson.
San Marcos	Hays	Hutchison & Franklin.
Schulenburg	Fayette	N. L. McKinnon.
Seguin	Guadalupe	(*See San Antonio.*)
Sherman	Grayson	Hare & Head.
"	"	Woods & Wilkins.
Stephenville	Erath	L. N. Frank.
Sulphur Springs	Grayson	Henderson Bros.
Terrell	Kaufman	**GEORGE W. SMITH.**
"	"	**J. O. TERRELL.**
Texarkana	Bowie	W. H. Tilson.
Tyler	Smith	Robertson & Finley.
Victoria	Victoria	Glass & Callender.
"	"	Lackey & Slayton.
Waco	McLennan	Clark & Dyer.
"	"	Herring, Anderson & Kelley.
"	"	**WM. L. PRATHER.**
Waxahachie	Ellis	Ferris & Rainey.
Weatherford	Parker	Lanham & Roach.
"	"	McCall & McCall.
Weimar	Colorado	James E. Pool.
Wills Point	Van Zandt	W. B. Wynne.

UTAH.

TOWN.	COUNTY.	NAME.
Corinne	Box Elder	Johnson & Underdonk.
Ogden City	Weber	F. S. Richards.
"	"	N. Tanner, Jr.
Salt Lake City	Salt Lake	Marshall & Royle.
"	"	**AURELIUS MINER.**
"	"	Sheeks & Rawlins.
"	"	Williams & Young.
"	"	D. P. Wheden.

VERMONT.

Barre	Washington	E. E. French.
Barton	Orleans	W. W. Grout.
Bellows Falls	Windham	J. D. Bridgman.
Bennington	Bennington	Gardner & Harman.
Bethel	Windsor	C. H. Williams.
Bradford	Orange	Farnham & Chamberlin.
Brandon	Rutland	Ormsbee & Briggs.
Brattleboro	Windham	Davenport & Eddy.
"	"	James M. Tyler.
"	"	Edgar W. Stoddard.
Burlington	Chittenden	Henry Ballard.
"	"	Russell S. Taft.
"	"	Whittemore & Wheeler.
Castleton	Rutland	Bromley & Clark.
Cavendish	Windsor	M. S. Buck.
Chelsea	Orange	A. S. Austin.
Danville	Caledonia	B. N. Davis.
Derby Line	Orleans	John Young.
Fair Haven	Rutland	J. B. Phelps.
Hyde Park	Lamoille	Brigham & Waterman.
Jamaica	Windham	E. L. Waterman.
Lyndon	Caledonia	Henry Chase.
Manchester	Bennington	Burton & Munson.
Middlebury	Addison	Stewart & Eldridge.
Montpelier	Washington	**CHARLES W. PORTER.**
Newfane	Windham	Milon Davidson.
Newport	Orleans	Edwards & Dickerman.
North Bennington	Bennington	John W. Beebe.
Northfield	Washington	Plumley & Johnston.

Digitized by Microsoft ®

VERMONT — *continued.*

TOWN.	COUNTY.	NAME.
Orwell	Addison	(*See Brandon.*)
Poultney	Rutland	John B. Beaman.
Proctorsville	Windsor	(*See Cavendish.*)
Richford	Franklin	(*See St. Albans.*)
Royalton	Windsor	D. C. Denison & Son.
Rutland	Rutland	James C. Barrett.
"	"	P. Redfield Kendall.
"	"	Prout & Walker.
Springfield	Windsor	A. M. Allbe.
St. Albans	Franklin	George T. Mooney.
St. Johnsbury	Caledonia	W. P. Smith.
Swanton	Franklin	Henry A. Burt & Son.
Vergennes	Addison	J. H. Lucia.
Waterbury	Washington	P. Dillingham & Son.
Wells River	Orange	Leslie & Rogers.
West Randolph	"	John W. Rowell.
Wilmington	Windham	(*See Brattleboro.*)
Windsor	Windsor	Davis & Bachelder.
Winooski Falls	Chittenden	O. P. Ray.
Woodstock	Windsor	W. E. Johnson.

VIRGINIA.

TOWN.	COUNTY.	NAME.
Abingdon	Washington	Johnston & Trigg.
"	"	White & Buchanan.
Alexandria	Alexandria	S. Ferguson Beach.
"	"	H. O. Claughton.
"	"	Charles E. Stuart.
Bellefonte	Nottaway	W. H. Mann.
Blacksburg	Montgomery	(*See Christiansburg.*)
Boydton	Mecklenburg	Thomas Williams.
Bridgewater	Rockingham	(*See Harrisonburg.*)
Buckingham C. H.	Buckingham	John R. Moss.
Charlotte C. H.	Charlotte	Thomas N. Jones.
Charlottesville	Albemarle	Blakey & Fry.
"	"	**WATSON & PERKINS.**
Chatham	Pittsylvania	(*See Danville.*)
Christiansburg	Montgomery	Taylor & Phlegar.
Clarksville	Mecklenburg	(*See Boydton.*)
Culpeper	Culpeper	John F. Rixey.

VIRGINIA — *continued.*

TOWN.	COUNTY.	NAME.
Danville	Pittsylvania	E. E. Bouldin.
"	"	Cabell & Pestross.
"	"	H. R. Miller.
Farmville	Prince Edward	R. M. Dickinson.
"	"	Robert T. Hubard.
Fincastle	Botetourt	J. H. H. Figgatt.
Fredericksburg	Spottsylvania	Braxton & Wallace.
"	"	**MARYE & FITZHUGH.**
Front Royal	Warren	Giles Cook & Son.
Harrisonburg	Rockingham	Yancey & Conrad.
Leesburg	Loudoun	Henry Heaton.
Lexington	Rockbridge	Letcher & Letcher.
Liberty	Bedford	Griffin & Lowry.
"	"	John R. Thurman.
Luray	Page	R. S. Parks.
Lynchburg	Campbell	Edward S. Brown.
"	"	Kirkpatrick & Blackford.
"	"	W. W. Larkin.
Manchester	Chesterfield	Chas. W. Turner.
Newbern	Pulaski	Baskerville & Walker.
New Market	Shenandoah	G. R. Calvert.
Norfolk	Norfolk	**BAKER & WALKE.**
"	"	R. D. Doyle.
"	"	William W. Old.
"	"	**EDWARD SPALDING.**
Petersburg	Dinwiddie	Jones & McKenney.
"	"	Richard G. Pegram.
Portsmouth	Norfolk	Godwin & Crocker.
Richmond	Henrico	Cannon & Courtney.
"	"	**GUY & GILLIAM.**
"	"	James E. Heath.
"	"	**KEAN & DAVIS.**
"	"	**T. M. LOGAN.**
"	"	Sands, Leake & Carter.
Rocky Mount	Franklin	G. E. Dennis.
Salem	Roanoke	D. B. Strouse.
Scottsville	Albemarle	John R. Moon.
Smithfield	Isle of Wight	C. B. Hayden.
Staunton	Augusta	Effinger, Craig & Grattan.
"	"	Sheffey & Baumgardner.
Suffolk	Nansemond	A. C. Wilbers.
"	"	**WRIGHT & RAWLS.**
Warrenton	Fauquier	**GRENVILLE GAINES.** Will attend to any business in Fauquier, Culpeper, Prince William and Rappahannock Counties.
Winchester	Frederick	Byrd & Huck.
"	"	Holmes Conrad.
Woodstock	Shenandoah	Walton & Walton.
Wytheville	Wythe	James P. McTeer.

Digitized by Microsoft®

WASHINGTON.

TOWN.	COUNTY.	NAME.
Colfax	Whitman	Jacob Hoover.
Olympia	Thurston	H. G. Struve.
Seattle	King	McGilvra & Burke.
Walla Walla	Walla Walla	T. J. Anders.
"	"	B. L. Sharpstein.

WEST VIRGINIA.

Charleston	Kanawha	W. A. Quarrier.
"	"	H. D. Shrewsbury.
Charlestown	Jefferson	Baylor & Wilson.
"	"	White & Trapnall.
Clarksburg	Harrison	N. Goff, Jr.
"	"	A. C. Moore.
Fairmont	Marion	A. S. Hayden.
"	"	James Morrow, Jr.
Grafton	Taylor	S. P. McCormick.
Huntington	Cabell	Simms & Enslow.
Keyser	Mineral	W. C. Clayton.
Kingwood	Preston	William G. Worley.
Lewisburg	Greenbrier	Mathews & Mathews.
Martinsburg	Berkeley	Faulkner & Faulkner.
"	"	**B. HUGHES.**
Morgantown	Monongalia	Berkshire & Sturgiss.
"	"	**KECK & HOUGH.**
Parkersburg	Wood	C. D. Merrick.
"	"	Van Winkle & Ambler.
Philippi	Barbour	Thos. P. R. Brown.
Piedmont	Mineral	(*See Keyser.*)
Point Pleasant	Mason	Knight & Couch.
Princeton	Mercer	David E. Johnston.
Wellsburg	Brooke	G. W. Caldwell.
"	"	J. C. Palmer.
Wheeling	Ohio	Caldwell & Caldwell.
"	"	A. J. Clarke.
"	"	W. J. W. Cowden.
"	"	Daniel Lamb.

WISCONSIN.

TOWN.	COUNTY.	NAME.
Appleton	Outagamie	Foster, Davis & Foster.
"	"	A. H. Kellogg.
Arcadia	Trempealeau	L. W. Griswold.
Ashland	Ashland	J. J. Miles.
Augusta	Eau Claire	Ira B. Bradford.
Baraboo	Sauk	John Barker.
Beaver Dam	Dodge	A. Scott Sloan.
Beloit	Rock	**HORACE V. DEARBORN.**
"	"	S. J. Todd.
Berlin	Green Lake	M. L. Kimball.
"	"	George D. Waring.
Black River Falls	Jackson	Johnson & Ainsworth.
Bloomington	Grant	W. B. Clark.
Bloomer, Vanville P. O.	Chippewa	A. Jackson.
Boscobel	Grant	Hazleton & Provis.
Brodhead	Green	C. N. Carpenter.
Burlington	Racine	Brownson & Cooper.
Chilton	Calumet	Thomas Lynch.
Chippewa Falls	Chippewa	**BINGHAM & PIERCE.**
"	"	**DANIEL BUCHANAN, JR.**
Clinton	Rock	William Jones.
Columbus	Columbia	A. G. Cook.
Darlington	Lafayette	Magoon & O'Keefe.
"	"	Orton & Osborn.
Delavan	Walworth	A. Bennett.
"	"	Silas W. Menzie.
De Pere	Brown	George F. Merrill.
"	"	E. F. Parker.
Dodgeville	Iowa	Reese & Carter.
Eau Claire	Eau Claire	Bill & Haynes.
"	"	Meggett & Teall.
Elkhorn	Walworth	**H. S. WINSOR & SON.**
Evansville	Rock	John C. Sharp.
Fond du Lac	Fond du Lac	**DAVID BABCOCK.**
"	"	**JAMES W. BASS.**
"	"	Carter & Thomas.
"	"	Griffin & Williams.
Geneva	Walworth	John B. Simmons.
Grand Rapids	Wood	(*See Stevens Point.*)
Green Bay	Brown	**HASTINGS & GREENE.**
"	"	**HUDD & WIGMAN.**
"	"	**VROMAN & SALE.**
Hudson	St. Croix	Baker & Spooner.
"	"	N. H. & M. E. Clapp.
Janesville	Rock	**CASSODAY & CARPENTER.**
"	"	**J. B. DOE, JR.**
"	"	Norcross & Dunwiddie.
Jefferson	Jefferson	I. W. & G. W. Bird.
"	"	W. H. Porter.
Kenosha	Kenosha	Baker & Warvelle.
"	"	J. V. Quarles.
Kewaunee	Kewaunee	R. L. Wing.
Kilbourn City	Columbia	Jonathan Bowman.

Digitized by Microsoft®

WISCONSIN — *continued.*

TOWN.	COUNTY.	NAME.
La Crosse	La Crosse	**CAMERON, LOSEY & BUNN.** (*See Advertisement, page 335.*)
Lancaster	Grant	Bushnell & Clark.
Madison	Dane	**J. H. CARPENTER.**
"	"	Lewis, Lewis & Hale.
"	"	Smith, Rogers & Hall.
Manitowoc	Manitowoc	J. S. Anderson.
"	"	**L. J. NASH.**
Marinette	Oconto	Fairchild & Fairchild.
Mauston	Juneau	John Turner.
Mazomanie	Dane	Henry Howarth.
Menasha	Winnebago	Silas Bullard.
Menomonie	Dunn	Hunt & Freeman.
"	"	F. J. & W. C. McLean.
Milwaukee	Milwaukee	**CARPENTER & SMITHS.**
"	"	**COTTRILL, CARY & HANSON.**
"	"	**COTZHAUSEN, SYLVESTER & SCHEIBER.**
"	"	**DAVIS & RIESS.**
"	"	**JENKINS, ELLIOTT & WINKLER.**
"	"	**FINCHES, LYNDE & MILLER.**
"	"	**NATH PERELES & SONS.**
Mineral Point	Iowa	J. Montgomery Smith.
"	"	Wilson & McIlhon.
Monroe	Green	P. J. Clawson.
Montfort	Grant	J. P. Smelker.
Muscoda	Grant	McNeily & Finley.
Neenah	Winnebago	George W. Todd.
Neillsville	Clark	Ring & Youmans.
New London	Waupaca	E. J. Goodrich.
New Richmond	St. Croix	S. N. Hawkins.
Oconomowoc	Waukesha	Warham Parks.
Oconto	Oconto	O. F. Trudell.
Oshkosh	Winnebago	Hooper & Buxton.
"	"	**H. B. JACKSON.**
"	"	**WEISBROD & HARSHAW.**
Platteville	Grant	H. H. Rountree.
Plymouth	Sheboygan	M. D. L. Fuller.
Portage	Columbia	Baker & Chapel.
"	"	J. H. Rogers.
Port Washington	Ozaukee	H. L. Coe.
Prairie du Chien	Crawford	O. B. Thomas.
Prairie du Sac	Sauk	J. S. Tripp.
Prescott	Pierce	J. S. White.
Princeton	Green Lake	Fish & Thompson.
Racine	Racine	**JOHN T. FISH.**
"	"	Henry T. Fuller.

WISCONSIN — *continued.*

TOWN.	COUNTY.	NAME.
Reedsburg	Sauk	Lusk & Perry.
"	"	G. Stevens.
Richland Centre	Richland	Frank W. Burnham.
Ripon	Fond du Lac	E. L. Ranals.
"	"	**W. W. D. TURNER.**
River Falls	Pierce	J. H. Wilkinson.
Sauk City	Sauk	J. B. Quimby.
Sharon	Walworth	J. A. Treat.
Sheboygan	Sheboygan	Seaman & Williams.
"	"	George T. Sumner.
Sheboygan Falls	"	John E. Thomas.
Shullsburg	Lafayette	T. J. Law.
Sparta	Monroe	**MORROW & MASTERS.**
"	"	Tyler & Dickinson.
Stevens Point	Portage	W. R. Barnes.
"	"	**RAYMOND & HASELTINE.**
Stoughton	Dane	L. K. Luse.
Tomah	Monroe	Graham & Helms.
Watertown	Jefferson	Hall & Skinner.
"	"	Tuttle & Steiner.
Waukesha	Waukesha	Vernon Tichenor.
Waupaca	Waupaca	Myron Reed.
Waupun	Fond du Lac	H. W. Frost.
Wausau	Marathon	Charles V. Bardeen.
"	"	E. L. Bump.
West Bend	Washington	O'Meara & Miller.
Weyauwega	Waupaca	John Fordyce.
Whitehall	Trempealeau	Sam. S. Miller.
Whitewater	Walworth	Weeks & Steele.
Winneconne	Winnebago	J. Ulrich.

WYOMING.

Cheyenne	Laramie	**JOHNSON & POTTER.**
"	"	**McLAUGHLIN & STEELE.**
Evanston	Uintah	H. Garbanati.
"	"	**E. A. THOMAS.**
Laramie	Albany	**I. P. CALDWELL.**

Digitized by Microsoft®

ONTARIO.

TOWN.	COUNTY.	NAME.
Almonte	Lanark	Jamieson & Greig.
Alvinston	Lambton	Richard Code.
Amherstburg	Essex	(*See Windsor.*)
Arnprior	Renfrew	Richard Dulmage.
Arthar	Wellington	(*See Guelph.*)
Aurora	York	**MORPHY & WINCHESTER.**
Aylmer	Elgin	John Crawford.
Barrie	Simcoe	Ardagh, Strathy & Ault.
"	"	Lount & Lount.
Belleville	Hastings	**GEO. D. DICKSON.**
"	"	**N. B. FALKINER.**
"	"	Thomas Holden.
Berlin	Waterloo	Bowlby, Colquhoun & Clement.
"	"	Alexander Miller.
Bothwell	Kent	D. McCraney.
Bowmanville	Durham	St. John H. Hutcheson.
"	"	D. Burk Simpson.
Bradford	Simcoe	Mark Scanlon.
Brampton	Peel	Green & Milligan.
Brantford	Brant	**B. F. FITCH.**
"	"	Hardy, Wilkes & Jones.
"	"	**WILSON & SMYTHE.**
Brighton	Northumberland	J. W. Gordon.
Brockville	Leeds	James Reynolds.
"	"	Wood & Ferguson.
Brussels	Huron	A. J. McColl.
Cannington	North Ontario	C. C. Keller.
Cayuga	Haldimand	Henderson & Snider.
Chatham	Kent	C. R. Atkinson.
"	"	**ROBINSON & WILSON.**
Chippawa	Welland	J. F. Macklem.
Clifton	"	A. G. Hill.
Clinton	Huron	**C. A. HART.**
Cobourg	Northumberland	J. D. Armour.
"	"	**SIDNEY SMITH.**
Colborne	"	(*See Cobourg.*)
Collingwood	Simcoe	Moberly & Gamon.
"	"	Henry Robertson.
Cornwall	Stormont	William Chisholm.
"	"	Edward Dickinson.
Dresden	Kent	J. W. Sharpe.
Dundas	Wentworth	Osler & Gwyn.
Dunnville	Monck	M. C. Jopper.
"	"	F. S. Stevenson.
Elora	Wellington	Edward Burns.
"	"	Drew & Jacob.
Exeter	Huron	B. V. Elliott.
"	"	Malcomson & Caddy.
Fergus	Wellington	J. C. Donaldson.
"	"	Munro & Muir.
Forest	Lambton	Kenneth Goodman.
Galt	Waterloo	F. G. Allenby.
"	"	**BALL & BALL.**
"	"	F. S. MacGachew.

ONTARIO — *continued.*

TOWN.	COUNTY.	NAME.
Gananoque	Leeds	Brooke & Ross.
Goderich	Huron	**DAVIDSON & JOHNSTON.**
"	"	J. T. Garrow.
Guelph	Wellington	**BRISCOE & MACMILLAN.**
"	"	Guthrie, Watt & Cutten.
"	"	Lemon, Peterson & McLean.
Hamilton	Wentworth	Laidlaw & Patterson.
"	"	**MACKELCAN, GIBSON & BELL.**
"	"	**MARTIN & CARSCALLEN.**
"	"	**MARTIN & PARKES.**
Harriston	Wellington	W. D. Ebbels.
"	"	J. A. W. Hatton.
Ingersoll	Oxford	Brown & Wells.
"	"	**I. C. HEGLER.**
Kincardine	Bruce	W. P. Brown.
"	"	W. C. Loscombe.
Kingston	Frontenac	**BRITTON & WHITING.**
"	"	**JAMES A. HENDERSON.**
"	"	**KIRKPATRICK & ROGERS.**
Lindsay	Victoria	John A. Barron.
"	"	Adam Hudspeth.
Listowell	Perth	Fennell & Dingman.
"	"	Smith & Gearing.
Liverpool	Ontario	(*See Oshawa.*)
London	Middlesex	Cronyn & Greenlees.
"	"	Fraser & Fraser.
"	"	**HARRIS, MAGEE & CO.**
"	"	**MacMAHON, GIBBONS & McNAB.**
Lucan	"	J. R. Armitage.
"	"	William Macdiarmid.
Lucknow	Bruce	D. E. Cameron.
Markham	York	Alexander Mairs.
Meaford	Grey	**J. S. WILSON.**
Millbrook	Durham	J. Nesbitt Kirchhoffer.
Milton	Halton	J. & D. Dewar.
Mitchell	Perth	A. Dent.
Morrisburg	Dundas	(*See Brockville.*)
Mount Forest	Wellington	Drew, Jacob & Kingston.
"	"	John McFadyen.
Napanee	Lennox	Deroche & Madden.
"	"	**WILLIAMS & HOOPER.**
New Castle	Durham	(*See Bowmanville.*)
New Hamburg	Waterloo	William Millar.
Newmarket	York	Thomas J. Robertson.
Norwich	Oxford	George A. Cook.
Orangeville	Wellington	M. McCarthy.
Orillia	Simcoe	Gordon E. Corbould.
"	"	S. S. Robinson.
Oshawa	Ontario	Lyman English.
"	"	McGee & Jones.
Ottawa	Carleton	W. D. Hogg.
"	"	Daniel O'Connor.
"	"	Pinkey, Christie & Hill.

Digitized by Microsoft®

ONTARIO — *continued.*

TOWN.	COUNTY.	NAME.
Owen Sound	Grey	Creasor & Morrison.
"	"	James Masson.
Paisley	Bruce	G. W. Mallock.
Palmerston	Perth	J. D. Van Norman.
Paris	Brant	**HENRY HART.**
"	"	John McMillan.
Parkhill	Middlesex	Kenneth Goodman.
"	"	Thomas O'Brien.
Pembroke	Renfrew	Loucks & Burritt.
"	"	Metcalf & Metcalf.
Peterborough	Peterborough	Denniston Bros. & Hill.
"	"	Poussette & Roger.
"	"	C. A. Weller.
Port Colborne	Welland	Roland A. Macdonald.
Port Elgin	Bruce	J. C. Dalrymple.
Port Hope	Durham	T. M. Benson.
"	"	Duncan Chisholm.
"	"	**STUART & SMITH.**
Port Perry	Ontario	Billings & McGillivray.
Prince Arthurs' Landing	Algoma	G. F. Duggan.
Ridgetown	Kent	Caleb P. Simpson.
Sarnia	Lambton	MacKenzie & Gurd.
"	"	Pardee & Garvey.
Seaforth	Huron	F. Holmstead.
"	"	S. G. McCaughey.
Simcoe	Norfolk	D. T. Duncombe.
"	"	Tisdale, Livingstone, Robb & Jackson.
Smith's Falls	Lanark	W. M. Keith.
St. Catharines	Lincoln	Brown & Brown.
"	"	Peter McCarthy.
"	"	**MILLER, MILLER & COX.**
St. Marys	Perth	L. M. Clench.
"	"	Harding, Harding & White.
St. Thomas	Elgin	C. O. Emerattinger.
"	"	Farley & Doherty.
"	"	Edward Horton.
Stratford	Perth	Alexander Grant.
"	"	John Idington.
"	"	Smith, Smith & Patterson.
Strathroy	Middlesex	**JOHN CAMERON.**
"	"	T. A. Keefer.
"	"	**R. C. SCATCHERD.**
Thorold	Welland	George Baxter.
"	"	F. Lampman.
Tilsonburg	Oxford	C. F. Clarke.
Toronto	York	**BEATTY, CHADWICK & BIGGAR.**
"	"	**BEATTY, MILLER & BIGGAR.**
"	"	Salter M. Jarvis.
"	"	**LEYS & PEARSON.**
"	"	R. H. R. Munro.
"	"	Morrison, Wells & Gordon.
Trenton	Hastings	H. W. Delany.
Uxbridge	Ontario	H. M. Howell.

ONTARIO — *continued.*

TOWN.	COUNTY.	NAME.
Wallaceburg	Kent	T. B. Gillard.
Waterloo	Waterloo	Fred Colquhoun.
Welland	Welland	Adolphus Williams.
Whitby	Ontario	J. E. Farewell.
"	"	G. Y. Smith.
Windsor	Essex	Cameron & Cleary.
"	"	Duncan Dougall.
"	"	**S. S. MACDONELL.**
Wingham	Huron	J. M. Leet.
"	"	Henry W. C. Meyer.
Woodstock	Oxford	Ball & Ball.
"	"	Beard & Nellis.

QUEBEC.

Beauharnois	Beauharnois	J. K. Elliot.
Coaticook	Stanstead	George O. Doak.
Granby	Shefford	T. Amyrauld.
Huntingdon	Huntingdon	William S. Maclaren.
Joliette	Joliette	L. A. McConville.
Montreal	Hochelaga	Abbott, Tait, Wotherspoon & Abbott.
"	"	**DAVIDSON & CUSHING.**
"	"	**HUTCHINSON & WALKER**
"	"	**JOHN J. MACLAREN.**
"	"	**MACMASTER, HALL & GREENSHIELDS.**
"	"	Trudel, De Montigny & Charbonneau.
Napierville	Napierville	N. H. Beaulieu.
Quebec	Quebec	**ANDREWS, CARON, ANDREWS & FITZPATRICK.**
"	"	**WILLIAM COOK.**
"	"	Langlois & Campbell.
"	"	**ROSS STUART & STUART.**
Richmond	Richmond	Ives, Brown & Merry.
Sherbrooke	Sherbrooke	**BROOKS, CAMIRLAND & HURD.**
"	"	Hall, White & Panneton.
Sorel	Richelieu	Charles Gill.
"	"	M. Mathieu.
Stanstead	Stanstead	E. R. Johnson.
St. Hyacinthe	St. Hyacinthe	Richer & St. Jaques.
"	"	Louis Tellier.
St. Johns	St. Johns	Carreau & Bernier.
"	"	E. Z. Paradis.
Sweetsburg	Missisquoi	Buchanan & Baker.
Three Rivers	St. Maurice	P. N. Marsil.
"	"	McDougall & McDougall.
"	"	A. Turcotte.
Waterloo	Shefford	T. Amyrauld.

Digitized by Microsoft ®

NEW BRUNSWICK.

TOWN.	COUNTY.	NAME.
Campbellton	Restigouche	(*See Chatham.*)
Chatham	Northumberland	William Wilkinson.
Fredericton	York	W. W. Street.
Moncton	Westmoreland	(*See St. John.*)
New Castle	Northumberland	(*See Chatham.*)
Sackville	Westmoreland	(*See St. John.*)
St. John	St. John	**HARRISON & BURBIDGE.**
"	"	T. H. McMillan.
"	"	A. A. & R. O. Stockton.
"	"	S. R. Thomson.
St. Stephen	Charlotte	Stevens & Mitchell.
Woodstock	Carleton	Fisher & A. B. Connell.

NOVA SCOTIA.

Amherst	Cumberland	Townshend & Dickey.
Annapolis	Annapolis	**JOHN B. MILLS.** (*See Advertisement, page 397.*)
"	"	**J. M. OWEN.**
Antigonish	Antigonish	D. Macdonald.
Bridgetown	Annapolis	(*See Annapolis.*)
Bridgewater	Lunenburg	(*See Halifax.*)
Digby	Digby	(*See Annapolis.*)
Halifax	Halifax	Donil & Ross
"	"	Meagher, Chisholm & Ritchie.
"	"	**McDONALD, RIGBY & TUPPER.**
"	"	Thomsons & Bullock.
Kentville	Kings	(*See Wolfville.*)
Liverpool	Queens	(*See Annapolis.*)
Lockeport	Shelburne	(*See Shelburne.*)
Maitland	Hants	(*See Halifax.*)
New Glasgow	Pictou	**DUNCAN C. FRASER.**
North Sydney	Cape Breton	(*See Pictou.*)
Parrsboro	Cumberland	J. J. McCabe.
Pictou	Pictou	George H. Elliott.
"	"	Charles D. Macdonald.
Shelburne	Shelburne	John H. McDonald.
Stellarton	"	(*See Pictou.*)
Sydney	Cape Breton	(*See Pictou.*)
Truro	Colchester	George Campbell.
"	"	**F. A. LAWRENCE.**
Weymouth	Digby	(*See Annapolis.*)
Windsor	Hants	(*See Halifax.*)
Wolfville	Kings	E. Sidney Crawley.
Yarmouth	Yarmouth	T. V. Bingay & Sons.
"	"	**SANDFORD H. PELTON, Q. C.**

PRINCE EDWARD ISLAND.

TOWN.	COUNTY.	NAME.
Charlottetown	Queens	**DAVIES & SUTHERLAND.**
"	"	Palmer & McLeod.
"	"	Sullivan, McLean & Morson.
Georgetown	Kings	(*See Souris.*)
Montague	"	(*See Souris.*)
Rustico	Queens	(*See Charlottetown.*)
Souris	Kings	William H. Howe.
Summerside	Prince	James W. Howe.

BRITISH COLUMBIA.

New Westminster	W. Norman Bole.
Victoria	Drake & Jackson.

MANITOBA.

Winnipeg	Selkirk	**DANIEL CAREY.**
"	"	**MACDONNELL & HOWARD.**

NEWFOUNDLAND.

St. Johns	**WINTER & CARTER.**
"	Whiteway & Johnson.

Digitized by Microsoft ®

JOHN J. McCLELLAN. WM. J. TEWKESBURY.

McClellan & Tewkesbury,

ATTORNEYS AND COUNSELORS.

94 Washington Street, CHICAGO.

SPECIAL ATTENTION GIVEN TO COMMERCIAL LAW.

Collections made throughout the Western States and Territories.

LOCAL COLLECTIONS AND IMPORTANT OUT-OF-TOWN CLAIMS WILL RECEIVE PROMPT PERSONAL ATTENTION.

THE UNITED STATES CIRCUIT COURT

Is held at Chicago, on the first Monday in March, May, July, October, and on the third Monday in December. Claims of non-residents exceeding $500 can be sued in that Court, when the debtor is a resident of the district, and with much speedier results than in the State Courts.

REFER BY PERMISSION TO

HON. HUGH MCCULLOCH, Ex-Secretary U. S. Treasury,	New York.
BATES, REED & COOLEY,	"
WM. F. LAWRENCE & CO.,	Boston.
MERCHANTS' SAVINGS, LOAN & TRUST CO.,	Chicago.
NATIONAL BANK OF ILLINOIS,	"
WALKER, OAKLEY & CO.,	"
STETTAUER BROS. & CO.,	"
PHELPS, DODGE & PALMER,	"
H. A. KOHN & BROS.,	"
JOHN V. FARWELL & CO.,	"

Digitized by Microsoft®

ESTABLISHED 1840. HOPKINS' ESTABLISHED 1840.

NEW YORK STEAM WIRE WORKS,

90 WEST BROADWAY, AND 20

NEW YORK.

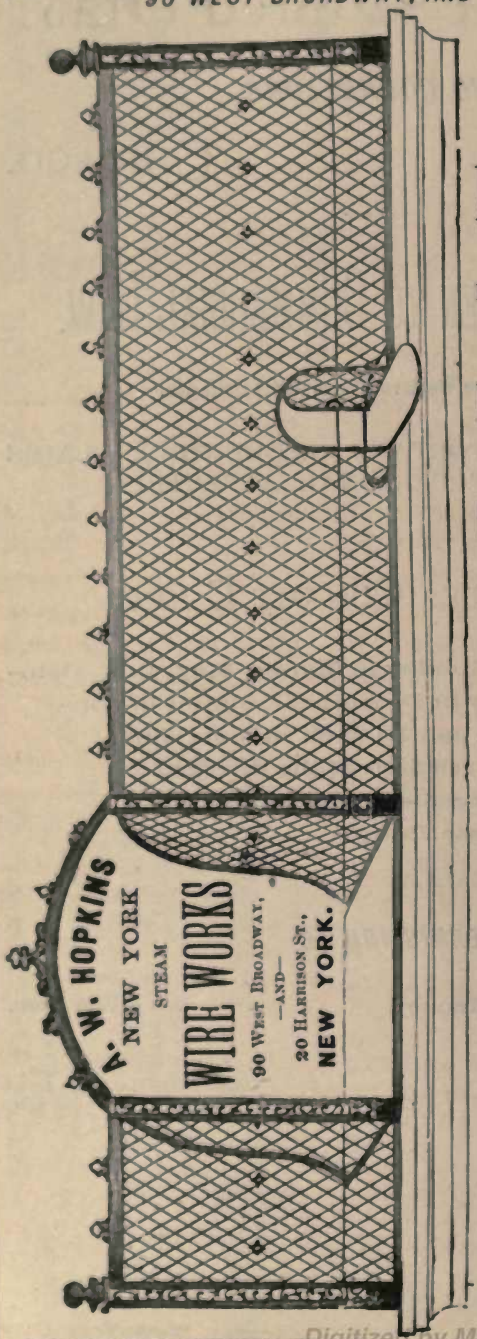

MANUFACTURER OF EVERY VARIETY OF

USEFUL AND ORNAMENTAL

Iron and Wire Work

—FOR—

BANKS, OFFICES, COUNTER RAILINGS, GATES, WINDOW GUARDS, Etc., Etc.

Fine Wire Cloth Window Screens,

Properly Lettered for Banks, Etc.

Brass, Copper and Iron Wire Cloth.

Estimates Cheerfully Given.

Having manufactured for the past 40 years every article pertaining to the wire line, and for 25 years given my special attention to fitting up Banks, Offices, etc., with wire work, I think it can be justly said that for the *best* of everything the "New York Steam Wire Works" stands at the head of the trade.

As the great number of various designs that I manufacture in railings, etc., precludes a proper display in so small a space, I would ask that before giving out an order you will send for our

Illustrated Catalogue and Price Lists,

With complete directions for measuring, and if the latter are strictly conformed to, I *guarantee* that entire satisfaction will result in every case.

A. W. HOPKINS,
90 West Broadway, New York.

Digitized by Microsoft®

PLEASE SEND FOR CATALOGUE AND PRICE LIST.

MANUAL

OF THE

Railroads of the United States

FOR 1879.

BY HENRY V. POOR.

TWELFTH ANNUAL PUBLICATION OF THIS STANDARD WORK.

CONTENTS OF THE MANUAL.

I. *Introductory Essay on the Rise, Progress and Influence of the Railroads of the United States, with Tabular Statements of their Progress, Length, Cost, Capital, Operations, Earnings, Expenses, etc.*

II. *A separate article on each Railroad Company, giving in detail its Line of Road, Date of Charter, Opening, etc.; its History, Statistics of Operations, Earnings, Expenses, etc., for a series of years; Stocks, Bonds, Debt, Cost, Financial Condition, Details of Indebtedness, Dividends and Interest paid; all Leases, Working Arrangements, Traffic, Contracts, and other business relations, and name and address of every Director and Officer.*

III. *An Appendix containing Statements of Debts of the United States and of the several States, and other valuable tabular information.*

An Arrangement of the Railroads by States, in the usual order of the latter, has been made in this edition. A valuable tabular statement for every State, preceding it, gives lists of all Roads in it; the total length, and length in the State, of each; their cost and earnings per mile; per cent. of net earnings; dividends paid, etc.; followed, in alphabetical order, by the detailed articles on the several Companies.

In short, the Manual contains all information necessary for the purposes of Investors, Bankers, Brokers, Railroad Officials, Dealers, Capitalists, Statisticians, or any one interested in any way in Railroads.

Royal Octavo. Cloth. 1100 Pages.

PUBLISHED AND FOR SALE BY

H. V. & H. W. POOR,

Price, $5. 68 Broadway, New York City.

Digitized by Microsoft ®

Chicago and Cook County Tax Agency

OF CARNE & DRURY,

48 & 50 La Salle St., Chicago, Ill.

[THE ORIGINATORS OF TAX ABSTRACTS IN COOK COUNTY.]

Tax Abstracts from 1868, furnished at $4 each, and upwards.

AT TAX SALES,

Investments are made for Capitalists, and Mortgagee and other Interests are protected.

Taxes are Paid, Notices of Tax Sales are Served, and Tax Deeds are Obtained.

The Heaviest Business of the kind in the City.

Address them as above for Circular, showing References, Form of Tax Abstracts, Manner of Conducting Business, Fees, etc.

An Immense Non-resident Business is transacted, extending from New York to San Francisco.

Bankers.—Merchants' National Bank, Chicago.

Digitized by Microsoft®

SAMPLE OF "MENDELS PROTECTIVE TINT PAPER."

PATENTED 1878.

EDWARD MENDEL,

CHICAGO.

See following Pages for Samples and Description of "Mendels Protective Tint Paper" from which writing cannot be removed without discovering or defacing the Paper.

DO NOT CUT THE SAMPLE. Order the color by name and the pattern you wish by number, as printed on these samples.

Digitized by Microsoft®

CARMINE TINT, PATTERN No. 1.

Specimens of Mendel's Patent Protective Tint Paper, for drafts, checks, notes, and all forms subject to fraudulent alteration.

This is the *only* Safety Paper which has sustained the claims made for it in *every instance, never having been successfully altered,* though used to a greater extent in the Northwest than any other paper for its designated purpose, its advantage over everything of the kind that has heretofore been offered to the public can be shown at a glance. No other paper affords the same security against fraud; no other paper has a variety of tints, and tint patterns of the most elegant description, to choose from. The customer is not obliged to use a dirty green or a dingy purple, but can freely exercise his taste in the selection of tint and tint pattern with the full assurance that his choice cannot involve any lack of security.

The great demand for this paper has induced some unscrupulous persons to imitate it, and

LEMON TINT, PATTERN No. 2.

Digitized by Microsoft®

parties should be careful to know that they are furnished with the genuine thing, bearing trade mark as shown in these samples. All of the principal dealers, printers, and lithographers throughout the country will be prepared to furnish Mendel's Patent Protective Tint Paper to their customers, as the daily increasing demand must make it a staple article of trade.

If this paper had no other merit than its beauty of design and color, it would be largely used, but when that is combined with *absolute safety* and economy, it must supersede everything of the kind in the market. The paper needs only to be seen and tested, to insure its use by every banker in the land. For the safety of the public, and to protect my own interest, I shall prosecute all infringements upon my rights in these premises to the utmost legal limit. Bankers and others will be sure that they are furnished with the genuine article.

Digitized by Microsoft®

SLATE TINT, PATTERN No. 3.

The following Banks and Banking Houses are using the Patent Protective Tint Paper, and express themselves in terms of highest commendation.

Illinois.

Union National Bank, Chicago.
First National Bank, "
National Bank of Ills., "
M., S. L. & T. Co., "
Merchants Nat. Bank, Galena.
Exchange Nat. Bank, Polo.
First National Bank, Galva.
" " " Monmouth.
" " " Peru.
" " " Princeton.
" " " Marengo.
" " " Freeport.
" " " Macomb.
" " " Flora.
" " " Kirkwood.
Second " " Rockford.
" " " Freeport.
" " " Galesburg.
" " " Monmouth.
Monmouth Nat. Bank, Monmouth.
Will Co. " " Joliet.
Dixon Co. " " Dixon.
Lee Co. " " "
Livingston Co. Nat. Bank, Pontiac.
Germania Bank, Mendota.
German Banking Co., Peoria.
German Bank, Freeport.
Stone City Bank, Joliet.
A. R. Scott & Co., Champaign.
Geo, Wright, Esq., Paxton.
Burpee & Curtiss, Urbana.
E. J. Parker, & Co., Quincy.
Henry F. I. Picker, Esq., Quincy.
L. & C. H. Bull, Quincy.
W. S. Murphy, Murphysboro.
Elijah A. Willard, Jonesboro.
Divine & Co., Sycamore.
Compton & Lewis, Augusta.

Digitized by Microsoft®

Michigan.

First National Bank, Niles.
" " " Grand Rapids.
" " " Charlotte.
" " " LaPeer.
" " " Bay City.
" " " St. Joseph.
City " " Grand Rapids.
Hastings Nat. Bank, Hastings.
Second Nat. B'k, East Saginaw.
Southern M. N. B., Coldwater.
Reading Co. Bank, Reading.
Farmers' and Mech.'s, Buchanan.
Hannah, Lay & Co., Traverse City.
Holland C'y Bank, Holland.
H. N. Forbes & Son, Stockbridge.
E. Hill & Son, Colon.
Nielson & Co., Pentwater.
Randall & Darragh, Grand Rapids.
H. F. Wadsworth & Co. Ishpeming.
Reading Co. Bank, Reading.

California.

Bank of San Jose, San Jose.
Los Angelos Co. B'k, Los Angelos.

Iowa.

First National Bank, Allerton.
" " " Lyons.
" " " Washington.
" " " Ottumwa.
Clinton " " Clinton.
Washington Nat. B'k, Washington.
Keokuk Saving Bank, Keokuk.
German Bank, Dubuque.
Sibley Exchg. Bank, Sibley.
J. T. Knapp & Co., Cedar Falls.
Lush, Carton & Co., Ackley.
E. P. Bosbyshall & Co., Hastings.
Exchange Bank, Springville.
Wells & Garrettson, Fairfield.
Kimball & Farnsworth, Cresco.
Stone & Smith, Clinton.
Hecht & Polley, Clarence.

Missouri.

Mexico Southern Bank, Mexico.

Wyoming.

Wyoming Nat. B'k., Laramie City.

Digitized by Microsoft ®

Kentucky.

First National Bank, Paducah.
Amer. & Ger. Nat. B'k, Paducah.

Ohio.

First Nat. Bank, Upper Sandusky.
Commercial Nat. Bank, Toledo.
Crawford Co. Bank, Bucyrus.
Blanchester Bank, Blanchester.
G. D. Harter & Bro., Canton.

Colorado.

First Nat. Bank, Trinidad.
Summit Co. Bank, Kokomo.
Miners' & Merch's' B'k Lake City.
People's B'k, Colorado Springs.

Minnesota.

German Amer. Bank, St. Paul.
Bell & Eyster, Duluth.
Greening & Warner, Gr'd Meadow.

Wisconsin.

Jefferson Co. Bank. Jefferson.
First National Bank, Baraboo.
I. L. Gates & Co., Neillsville.
Exchange Bank, Boscobel.
Judge & King, Darlington.

Indiana.

First Nat. Bank, Green Castle.
" " " Warsaw.
" " " Peru.
" " " Crawfordsville.
Exchange Bank, Plymouth.
Archer & Co., Evansville.

Kansas.

Citizen's B'k, North Topeka.
Morris Co. Bank, Council Grove.

Nebraska.

Buffalo Co. Bank., Kearney.

Digitized by Microsoft®

HENRY F. GILLIG & CO.,

AMERICAN BANKERS AND AGENTS,

449 Strand, London, England.

FINANCIAL DEPARTMENT.

Current Deposit Accounts opened.
Drafts, Cheques, Circular Notes and Letters of Credit cashed and issued.
Foreign Moneys Exchanged.
Debts collected and Securities negotiated.
Stocks and Shares Bought and Sold on any Exchange or Bourse, on Commission only.
Securities and Valuable Property received for *Safe Deposit.*

COMMISSION DEPARTMENT.

Agencies undertaken.
Consignments received.
Orders for Goods of every description executed.
Fire, Marine and Life Insurances effected.
Legal Advice of high standard obtained in all countries.
Foreign Languages Translated.

DESPATCH DEPARTMENT.

Press and Special News Agency for States, Corporations and Travelers.
Letters, Newspapers and Telegrams received, delivered and forwarded.
Subscriptions and Advertisements received for Journals in all parts of the world.
Addresses and General Information systematically supplied through the Reading Rooms and Registry Records.

TRANSPORT DEPARTMENT.

Passages and Freight taken for all lines of Steamers and Sailing Vessels, free of charge.
Passports and Visés obtained.
Goods and Baggage received on Storage, Insured, and Forwarded to any part of the world.
Emigrants booked through to any point.

NEW YORK AGENTS AND CORRESPONDENTS.

BANKING DEPARTMENT:

DONNELL, LAWSON & CO., 92 Broadway.

COMMISSION AND SHIPPING DEPARTMENT:

L. W. MORRIS, 50 Broadway.

SAMUEL W. FORDYCE, *President.* A. B. GAINES, *Vice-President.* VAN L. RUNYAN, *Cashier.*

BANK OF HOT SPRINGS,

Hot Springs, Ark.

CAPITAL, - - - - $100,000.

Special Attention given to Collections.

CAPITAL, $750,000. SURPLUS, $95,000.

THE

FARMERS AND MECHANICS NATIONAL BANK,

OF HARTFORD, CONN.

SOLICITS THE CORRESPONDENCE AND BUSINESS OF BANKS, BANKERS AND MERCHANTS.

Careful attention given to Collections on all accessible points throughout New England and elsewhere. Remittances made on day of payment, at lowest rates of exchange.

ALVA OATMAN, *President.* HENRY KENEY, *Vice-President.* WM. W. SMITH, *Cashier.*

CORRESPONDENTS:

The American Exchange National Bank, of New York. *National Revere Bank, of Boston, Mass.*

S. ARTHUR MARSDEN,

Attorney and Counsellor at Law,

13 Law Chambers, NEW HAVEN, CONN.

Notary Public. **Justice of the Peace.**

COMMISSIONER OF DEEDS

For New York, Massachusetts, Michigan, Pennsylvania, Illinois, Georgia, Florida, North Carolina, South Carolina, California, Kansas, Rhode Island, Iowa, New Jersey, Minnesota, Ohio, Louisiana, Etc., Etc.

SPECIAL ATTENTION GIVEN TO COLLECTIONS THROUGHOUT THE STATE.

I. C. PLANT. ROBERT H. PLANT.

I. C. PLANT & SON,

BANKERS AND BROKERS,

MACON, GEORGIA.

TRANSACT A GENERAL BANKING BUSINESS.

Collections Payable with Exchange, promptly remitted for without Charge for Collecting.

References.—FOURTH NATIONAL BANK, NEW YORK. SAVANNAH BANK & TRUST CO., SAVANNAH, GA. W. F. WELD & CO., BOSTON.

Digitized by Microsoft

WM. S. ROBERTS, *President* E. H. WALTON, *Cashier.*

THE BANK OF AUGUSTA

AUGUSTA, GEORGIA.

CAPITAL PAID UP, - - - - - - $350,000.

Bank of Discount and Deposit.

Special attention paid to collections on this city and all other points where there are Banks or Bank Agencies located, and remittances made on day of payment, at current rate of exchange.

New York Correspondent. BANK OF NEW YORK N. B. A.

I. C. PLANT, *President.* W. W. WRIGLEY, *Cashier*

FIRST NATIONAL BANK,

OF MACON, GA.

THE ONLY NATIONAL BANK IN CENTRAL GEORGIA.

Collects on Athens, Atlanta, Augusta, Columbus, Savannah and Macon without charge for collecting. At all other points, less actual cost.

☞ Proceeds remitted direct, or to your New York correspondent, advising you of same.

Draw with Exchange. N. Y. Correspondent Fourth National Bank.

EUGENE KELLY, New York, *President.* JOHN McMAHON, *Vice-President and Manager.* HORACE A. CRANE, *Cashier.*

THE SOUTHERN BANK

OF THE STATE OF GEORGIA,

Savannah, Georgia.

CAPITAL, - - - $500,000.

Transacts a General Banking Business. Foreign and Domestic Exchange Bought and Sold. Collections made on all accessible points.

New York Correspondents:

THE NATIONAL PARK BANK. MESSRS. EUGENE KELLY & CO.

THE ALTON NATIONAL BANK,

—OF—

ALTON, ILLINOIS.

CAPITAL, $100,000. SURPLUS, $70,000.

United States Depositary and Financial Agent of the United States.

SAMUEL WADE, President. C. A. CALDWELL, Cashier.
E. P. WADE, Assistant Cashier.

Particular attention paid to Collections, and proceeds promptly remitted.

New York Correspondent.—THE METROPOLITAN NATIONAL BANK.

Digitized by Microsoft®

The First National Bank,

OF ALTON, ILLINOIS.

CAPITAL, $100,000. SURPLUS, $28,000.

Collections for Banks, Bankers and Merchants receive our prompt attention.

CORRESPONDENTS:

ST. LOUIS. { FOURTH NATIONAL BANK. ST. LOUIS NATIONAL BANK. STATE SAVINGS ASSOCIATION.

CHICAGO.—MERCHANTS' NATIONAL BANK.
NEW YORK.—METROPOLITAN NATIONAL BANK.

ABSTRACT OFFICE OF ST. CLAIR COUNTY, ILL.

—OF—

SEBASTIAN FIETSAM,

Office, S. W. Corner Public Square. BELLEVILLE, ILL.

COMPLETE ABSTRACTS OF TITLE FURNISHED OF ALL REAL ESTATE IN ST. CLAIR COUNTY, ILLINOIS, PROMPTLY, ON REASONABLE TERMS.

FRED. ROPIEQUET, Surveyor and Manager.

SEBASTIAN FIETSAM, Notary Public and Conveyancer.

PEOPLE'S ABSTRACT OFFICE,

AT COURT HOUSE,

GENEVA, KANE COUNTY, ILLINOIS.

Abstracts of Title, Maps, and Extracts from Records, accurately and promptly prepared.

Your patronage respectfully solicited. **JOHN E. CLARK**, Proprietor.

Canadian Bank of Commerce,

128 WASHINGTON STREET, CHICAGO.

J. G. ORCHARD, Manager.
Head Office: TORONTO, CANADA.

Capital, paid up, $6,000,000 Gold. Surplus, $1,400,000 Gold.

A GENERAL BANKING BUSINESS TRANSACTED.

Commercial Credits issued, available in all parts of the world.
Sterling Exchange bought and sold.
Drafts issued on the principal cities in United States and Canada.

Collections throughout the United States and the Dominion made on favorable terms.
Interest allowed on Deposits as may be arranged.
Accounts of Banks and Bankers kept under special arrangement as to Interest, etc.

London Agents: THE BANK OF SCOTLAND, Lothbury.

Digitized by Microsoft®

THE

FIRST NATIONAL BANK,

COR. STATE AND WASHINGTON STS.,

CHICAGO, - ILLINOIS.

CAPITAL, - - - $1,000,000

SURPLUS, - - - 750,000

DO A REGULAR BANKING BUSINESS,

Buy and Sell Foreign Exchange, Gold, Gold Drafts,

AND ISSUE CIRCULAR LETTERS OF CREDIT FOR TRAVELERS' USE, AVAILABLE IN ANY PART OF THE WORLD.

OFFICERS:

SAMUEL M. NICKERSON, President. LYMAN J. GAGE, Cashier.

F. D. GRAY, Vice-President. H. R. SYMONDS, Ass't Cashier

Digitized by Microsoft®

D. K. TENNEY. A. H. CHETLAIN.
J. M. FLOWER. S. S. GREGORY.

TENNEY & FLOWER,

Attorneys and Counselors,

155 La Salle Street, Chicago.

Commercial Law and Mercantile Collections and Negotiations.

REFERENCES:

FIRST NATIONAL BANK, *Chicago.*
J. V. FARWELL & Co., "
FIELD, LEITER & Co., "
SPRAGUE, WARNER & Co., "
LEOPOLD BROS. & Co., *Chicago.*
DOGGETT, BASSETT & HILLS Co., "
WM. H. LYON & Co., *New York.*
PERRY, COOK & TOWER, *Boston.*
STRONG, BURT & MOORE, *Boston.*
TENNEY, ALDRICH & Co., "
WELLINGTON BROS. & Co., "
J. W. BRIGHAM & Co., "

JAMES I. NEFF,

Attorney and Counsellor at Law,

FREEPORT, ILL.

GEO. C. RIDER,

ATTORNEY at LAW,

OFFICE OVER FARMERS' NATIONAL BANK,

PEKIN, ILL.

Refers by permission to THIS SMITH & Co.; THE FARMERS NATIONAL BANK, and T. & H. SMITH & Co.

HIRAM W. CHASE. FRED S. CHASE.

Chase & Chase,

ATTORNEYS AT LAW,

LA FAYETTE, IND.

HIRAM W. CHASE. FRANK W. CHASE.

H. W. & F. W. Chase,

ATTORNEYS AT LAW,

INDIANAPOLIS, INDIANA.

COMMERCIAL LAW AND COLLECTIONS RECEIVE PARTICULAR ATTENTION.

References by Permission.

First National Bank of La Fayette, Ind.
National State Bank, La Fayette, Ind.
Wilson & Hanna, Bankers, La Fayette, Ind.
Indianapolis National Bank.
Citizens' National Bank, Indianapolis.
Bank of Commerce, Indianapolis.

M. M. STURGEON. OLIVER OLSEN.

STURGEON & OLSEN,

ATTORNEYS AND COUNSELORS AT LAW,

OFFICE IN BENGSTON BLOCK,

ROCK ISLAND, ILL.

BLAKE & HORMEL,

ATTORNEYS & COUNSELORS AT LAW,

Rooms 6, 7, 8 and 9 City National Bank Building,

U. C. BLAKE.
FRANK C. HORMEL.

CEDAR RAPIDS, IOWA.

Collections throughout the State.

GEORGE B. YOUNG,

ATTORNEY AND COUNSELOR,

(Late Circuit Judge.)

CLINTON, IOWA.

W. S. MAYNE. MAYNE & KEY, MARSHALL KEY.

ATTORNEYS AT LAW,

Council Bluffs, Iowa.

Practice in all State and Federal Courts. Collections promptly remitted. Will buy and sell Real Estate, pay Taxes, furnish Abstracts, and give personal attention to all business entrusted to us.

HOME REFERENCES.—Officer & Pusey, Bankers; First National Bank; J. D. Edmundson, Esq.; Council Bluffs Savings Bank. Milburn Wagon Co., Toledo, Ohio.

PUTNAM & ROGERS,

Attorneys & Counselors at Law,

S. E. Corner Second and Main Streets,

Chas. R. Putnam.
John N. Rogers.

DAVENPORT, IA.

SHIRAS, VAN DUZEE & HENDERSON,

Attorneys and Counselors at Law,

CORNER MAIN AND SIXTH STREETS,

O. P. Shiras.
A. J. Van Duzee.
D. B. Henderson.

DUBUQUE, IOWA.

JNO. VAN VALKENBURG. J. D. M. HAMILTON, U. S. Commissioner.

VAN VALKENBURG & HAMILTON,

ATTORNEYS AT LAW,

And General Collecting Agents,

OFFICE in Tool's Brick Block, corner Fine and 3d Sts., opposite the Court House.

FORT MADISON, IOWA.

Will practice in the District and Circuit Courts of Lee County, and in the Supreme Court of Iowa, and in the Federal Courts.

Digitized by Microsoft ®

MILTON REMLEY. A. E. SWISHER.

REMLEY & SWISHER,

ATTORNEYS AT LAW,

Iowa City, Iowa.

FRANK ALLYN,

Attorney and Counselor at Law,

FIFTH STREET, BETWEEN MAIN AND BLONDEAU,

Collections throughout the State · KEOKUK, IOWA.

ALLEN BROOMHALL,

Attorney and Counsellor at Law,

☞ Collections a Specialty. MUSCATINE, IOWA.

W. E. CHAMBERS, U. S. Commissioner. E. E. McELROY, Notary Public.

CHAMBERS & McELROY,

(Successors to Hamilton & Chambers,)

ATTORNEYS AT LAW,

OFFICE FOUR DOORS EAST OF IOWA NATIONAL BANK,

Practice in the State and United States Courts. Collections a Specialty. OTTUMWA, IOWA.

J. D. NICHOLS. O. L. COOPER, Notary Public and U. S. Commissioner.

NICHOLS & COOPER,

ATTORNEYS AT LAW,

OFFICE OVER W. F. WILLIAMS' BANK. } *VINTON, IOWA.*

R. J. CHASE. O. J. TAYLOR.

CHASE & TAYLOR,

Law and Collection Offices,

SIOUX CITY, IOWA.

Special, prompt and personal attention given to Commercial Claims in Western Iowa, Nebraska, and Dakota. Enforcement and Collection of Municipal Bonds also a specialty. Practice in all State and Federal Courts.

EDWARD STILLINGS. VINT STILLINGS.

STILLINGS & STILLINGS,

Attorneys and Counsellors at Law.

Rooms 302 Delaware Street, LEAVENWORTH, KAN.

We make a specialty of Insurance, Corporation, Municipal Bond, Railroad, Bankruptcy and Commercial Law. The United States Courts for Kansas being held at Leavenworth, gives us great advantage over local attorneys in cases where it can be necessary. Suits brought at Leavenworth in State Courts for all parts of Kansas. The United States Courts are held at Leavenworth in June of each year.

W. W. CLARK, *President.* D. TYLER, *Sec'y and Treas.* JNO. W. NORRIS, *Vice-President.*

Diebold Safe and Lock Company,

Manufactory at CANTON, OHIO.

LIST OF PROMINENT CHICAGO BANKERS USING THESE SAFES:

Canadian Bank of Commerce,
Merchants' National Bank,
Commercial National Bank,
Hide and Leather Bank,
Traders' National Bank,
Gerhard Foreman,
Union Trust Company,
H. J. Christoph,
North western National Bank,
Union Stock Yards National Bank,
C. Follansbee & Son,
and many others.

MERCHANTS' SAVINGS L. & T. CO.'S SAFE DEPOSIT VAULTS.

BANKERS'
Burglar-Proof Safe.

OUR NEW AND TASTEFUL DESIGNS OF

VAULT DOORS!

ARE ADMIRED BY ARCHITECTS AND OTHERS.

OUR PRICES ARE REASONABLE FOR FIRST-CLASS WORK.

JNO. W. NORRIS, Gen'l Agt.,

57 STATE STREET.

CHICAGO, - - - - - - - ILLINOIS.

Digitized by Microsoft®

ESTABLISHED 1863.

J. W. MIDDLETON,

BANK STATIONER,

Blank Book Manufacturer

PRINTER,

Engraver and Lithographer,

55 STATE STREET,

CHICAGO.

Special attention of Bankers called to FIRST-CLASS BLANK BOOKS, *my own manufacture,* PRINTING, ENGRAVING, ELECTROTYPING, CONSECUTIVE NUMBERING *and* STATIONERY SUPPLIES *of all kinds.*

PRICE LISTS AND SAMPLES SENT ON APPLICATION.

Digitized by Microsoft®

J. L. NICODEMUS, President. A. W. MILLER, Cashier.

CLAY COUNTY BANK,

SPENCER, CLAY CO., IOWA.

Do a General Banking Business. Commercial Paper Discounted on favorable terms. Buy and sell Clay County Warrants, etc.

Have a complete Abstract Record of Clay County, Iowa. Buy and sell Real Estate on commission or private account, Perfect Titles, Pay Taxes, Furnish Abstracts of Title, and Redeem Lands from Tax Sale.

Special attention given to Collections and Correspondence, with Prompt Returns.

New York Correspondent: CHASE NATIONAL BANK.
Chicago " FIRST NATIONAL BANK.

JOHN S. SNIFFIN,

Banker and Commercial Lawyer

WALKER,

LINN COUNTY, - - IOWA.

N. A. BUSHNELL, Cashier.

Prompt attention given to the business of Correspondents.

Chicago Correspondent: - - PRESTON, KEAN & CO.

JOHN W. & D. S. GREEN,

No. 150 W. Main St., bet. Fourth and Fifth,

LOUISVILLE, KY.,

DEAL IN RAILROAD, BANK AND OTHER STOCKS;

— also in —

City, County, Railroad and Government Bonds,

BUY AND SELL SPECIE. AND NEGOTIATE LOANS.

GARVIN BELL,

ATTORNEY AND COUNSELLOR AT LAW,

154 West Jefferson Street,

LOUISVILLE, KY.

REFERENCES, BY PERMISSION.

NEW YORK—Messrs. KAYNE, SPRING & DOLE, 326, 328, 330 Broadway.

LOUISVILLE—
JAMES BRIDGEFORD, Esq., President 2d National Bank.
BRIDGEFORD & CO., Manufacturers, Sixth Street.
JOHN M. ROBISON & CO., Dry Goods, Sixth and Main Streets.
CORNWALL & BRO., Soap and Candle Manufacturers, 65 Main Street.

ESTABLISHED 1865.

TOWNSEND & LYMAN,

BANKERS AND BROKERS.

☞ Members of the New Orleans Stock Exchange.

No. 138 Gravier Street, - NEW ORLEANS, LA.

Gold and Silver, Foreign and Domestic Exchange, Stocks and Bonds bought and sold on Commission.

PARTICULAR ATTENTION PAID TO THE BUSINESS OF CORRESPONDENTS.

Collections Remitted for at current rates of Exchange.

New York Correspondents—J. B. COLGATE & Co. *Chicago Correspondents*—PRESTON, KEAN & Co.
Philadelphia " ELLIOTT, SONS & Co. *St. Louis* " STATE SAVINGS ASSOCIATION.

WM. SCHWARZ, President. ALEX. Y. DOLFIELD, Cashier.

GERMAN AMERICAN BANK,

No. 173 BROADWAY,

BALTIMORE, - - MARYLAND.

CASH CAPITAL, $300,000.

Prompt attention given to the Business of Correspondents, and Collections made upon the most favorable terms.

New York Correspondent: GALLATIN NATIONAL BANK.

GEORGE L. DAVIS, President. SAMUEL WHITE, Cashier.

Bay State National Bank,

OF LAWRENCE, MASS.

CAPITAL, - - - - - - $375,000.

Incorporated 1847. Re-organized 1865.

Collections from Banks, Bankers and Merchants receive our prompt attention.

FREEBORN COUNTY BANK,

THOMAS H. ARMSTRONG, President. S. BATCHELDER, Cashier.

ALBERT LEA, MINNESOTA.

CAPITAL, - - - - - $50,000.

CORRESPONDENTS

New York—THE AMERICAN EXCHANGE NATIONAL BANK. Chicago—FIRST NATIONAL BANK.

St. Paul—MERCHANTS' NATIONAL BANK. Milwaukee—FIRST NATIONAL BANK.

Digitized by Microsoft ®

E. G. ROGERS. F. L. ROGERS, Notary Public.

ROGERS & ROGERS,

Attorneys at Law,

SAINT PAUL, - - - MINNESOTA.

We make a specialty of collecting, securing or otherwise adjusting mercantile claims, and are prepared to go at short notice to any part of Minnesota, Western Wisconsin, and Northern Iowa.

All matters entrusted to our care will receive our personal and prompt attention.

The repeal of the Bankrupt Law necessitates prompt action in the collection of claims. This is especially true as to foreign creditors.

The United States Courts for Minnesota being held at St. Paul, gives us great advantage over local attorneys where litigation is necessary.

REFERENCES:

H. B. CLAFLIN & CO., New York.
P. VAN VALKENBURGH & CO., New York.
BATES, REED & COOLEY, New York.
DOGGETT, BASSETT & HILLS CO., Chicago.
LEOPOLD BROS. & CO., Chicago.
GAGE BROS. & CO., Chicago.
C. M. HENDERSON & CO., Chicago.
MARSHALL & ILSLEY, Milwaukee.
C. D. NASH, Pres. Nat. Ex. Bank, Milwaukee.
H. FRIEND & BROS., Milwaukee.
DAVID ADLER & SONS, Milwaukee.
P. H. KELLY & CO., St. Paul.
C. GOTZIAN & CO., St. Paul.
GORDON & FERGUSON, St. Paul.
AUERBACH, FINCH, CULBERTSON & CO., St. Paul.
FOREPAUGH & TARBOX, St. Paul.
HOLL & PAAR, St. Paul.
N. B. HARWOOD & CO., Minneapolis.

E. S. BUTTS, President. T. R. ROACH, Cashier.

VICKSBURG BANK,

VICKSBURG, MISS.

ESTABLISHED 1866.

GIVES SPECIAL ATTENTION TO COLLECTIONS

Throughout Mississippi and Northern Louisiana.

Remittances made on day of payment at current rate of Exchange.
No charge on Vicksburg Paper when "payable with Exchange."
The course of this Bank during the panic of 1873 was such as to deserve the confidence, and win the business of the Banks throughout the Union.

REFERENCES:

NATIONAL PARK BANK, New York.
EXCHANGE BANK, St. Louis.
STATE NATIONAL BANK, New Orleans.
MERCHANTS' NATIONAL BANK, Cincinnati.
GIRARD NATIONAL BANK, Philadelphia.
KENTUCKY NATIONAL BANK, Louisville.
LOUISIANA NATIONAL BANK, New Orleans.
STATE SAVINGS ASSOCIATION, St. Louis.
BARING BROTHERS & CO., London.

Digitized by Microsoft®

BANK OF COMMERCE,

ST. LOUIS, MO.

ORGANIZED 1857.

Paid up Capital, $300,000. Reserve Fund, $750,000.

SPECIAL ATTENTION GIVEN TO COLLECTIONS THROUGHOUT THE WEST AND SOUTH.

Exchange and Government Bonds Bought and Sold.

C. S. BURNHAM, *President.* NATHAN COLE, *Vice-President.* J. C. VAN BLARCOM, *Cashier.*

New York Correspondents: THE METROPOLITAN NATIONAL BANK; J. & J. STUART & CO.

HARLAN P. SMITH,

Attorney and Counsellor,

EAST SAGINAW, MICH.

A. C. PIERCE, *President.* W. F. THAYER, *Cashier.*

—) THE (—

FIRST NATIONAL BANK,

CONCORD, N. H.

UNITED STATES DEPOSITORY.

Capital, $150,000. - Surplus, $80,000

SPECIAL ATTENTION GIVEN TO COLLECTIONS.

GEORGE W. THOMAS

ATTORNEY AT LAW,

111 Powers' Block, Rochester, N. Y.

I make a specialty of

MERCANTILE COLLECTING,

charging for the same as follows:

For Simple Collection by Letter, - - - - - *10 Per Cent.*

Other Collections, - - - - - - - *15 to 25 Per Cent.*

☞ **CLAIMS PLACED IN MY HANDS WILL RECEIVE PROMPT ATTENTION.**

REFERENCE:

HON. JEROME FULLER, Monroe County Judge. HON. JOHN M. DAVY, Ex-District Attorney.

Digitized by Microsoft®

The National Bank of the Republic,

CORNER BROADWAY AND WALL STREET,

NEW YORK,

JULY 1, 1879.

H. W. FORD, *President.* T. T. BUCKLEY, *Vice-President.* E. H. PULLEN, *Cashier.*

CAPITAL, $1,500,000. SURPLUS, $250,000.

ACCOUNTS RECEIVED ON FAVORABLE TERMS.

Collections made on all points in the United States and Canada.

GOLD, STERLING, STOCKS, ETC., PURCHASED AND SOLD.

The Merchants' Exchange National Bank

OF THE CITY OF NEW YORK.

257 BROADWAY.

CAPITAL, - - - $1,000,000.

WM. A. THOMSON, *President.* ALLEN S. APGAR, *Cashier.*

This Bank was Chartered in the year 1829. Re-organized under the National Banking Law in 1865.
Nearly Fifty Years Continuous Business.

Collections made at all accessible points throughout the United States. Accounts of Merchants, Banks and Bankers Solicited.

J. & J. STUART & CO.

33 NASSAU STREET, NEW YORK.

—BILLS OF EXCHANGE ON—

SMITH, PAYNE & SMITHS,
BANKERS, LONDON.

MANCHESTER & COUNTY BANK (LIMITED),
MANCHESTER.

NATIONAL BANK OF SCOTLAND,
LONDON.

ULSTER BANKING COMPANY,
BELFAST, IRELAND.

AND ON THE

NATIONAL BANK OF SCOTLAND,
EDINBURGH.

Also, Cable Transfers and Letters of Credit.

GEO. WM. BALLOU. GEO. H. HOLT.

GEO. WM. BALLOU & CO.,

No. 8 Wall St., New York. 72 Devonshire St., Boston.

BANKERS,

Transact a General Banking Business, including purchase and sale of Stocks, Governments and Gold, either for Cash or on Margin.

Deposits Received and Interest Allowed.

MUNICIPAL BONDS A SPECIALTY.

A. H. BROWN & CO.,

BANKERS AND BROKERS,

No. 7 Wall Street, cor. New, NEW YORK.

Deposits received subject to check at sight, and interest allowed on daily balances. Special attention given to the business of COUNTRY BANKS. Execute orders for the purchase and sale of STOCKS, BONDS and GOLD.

ALL KINDS OF INVESTMENT SECURITIES A SPECIALTY.

KNAUTH, NACHOD & KÜHNE,

BANKERS,

17 William Street, New York,

Make arrangements for Banks and Bankers to issue Drafts on the principal cities of Germany, Switzerland, England, France, Sweden, Norway, Denmark, Holland, Belgium, Russia, Italy, Spain, etc.

ISSUE LETTERS OF CREDIT FOR TRAVELERS,

Available in Two Hundred Places in the Old World.

Open Commercial Credits for Importers. Make Payments by Cable to all parts of Europe.

House in Germany: KNAUTH, NACHOD & KÜHNE, LEIPZIG.

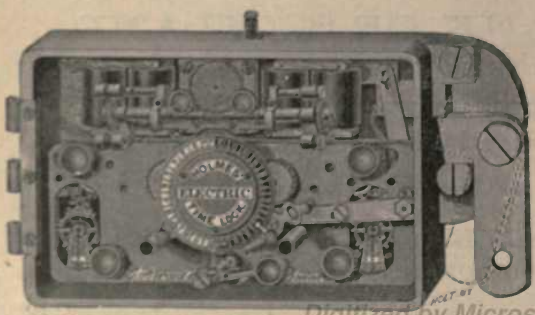

HOLMES'

IMPROVED

CHRONOMETER LOCK,

With Electric Attachment

For opening it, if the movement break or stop. This Lock is superior in every respect to all others. A child can manage it.

It will be shown upon receipt of Postal Card, or send for Pamphlet.

HOLMES'

Burglar Alarm Telegraph Co.,

518 Broadway, N. Y.

Opposite St. Nicholas Hotel.

Digitized by Microsoft®

THOMAS T. HEATH,

ATTORNEY AND COUNSELOR,

114 MAIN STREET, CINCINNATI, O.

SPECIAL ATTENTION TO COLLECTIONS.

GENERAL LITIGATION IN ALL THE COURTS.

Refer to any prominent citizen, either of the Banks, or any leading Mercantile or Manufacturing Firm in the city.

A. P. L. COCHRAN. R. C. RODGERS.

COCHRAN & RODGERS,

ATTORNEYS AT LAW,

SPRINGFIELD, CLARKE COUNTY, OHIO.

Collections and all kinds of Legal Business attended to in Clarke and adjoining Counties.

ALEX. G. COCHRAN, Ex. M. C. 23d District. JOSEPH M. GAZZAM, State Senator.

GAZZAM & COCHRAN,

ATTORNEYS AT LAW,

PITTSBURGH,

ALLEGHENY CO., PA.

STATE ORGANIZATION, 1857. NATIONAL BANK, 1865.

A. M. BYERS, *President.* GEO. R. DUNCAN, *Cashier.*

THE

Iron City National Bank

OF PITTSBURGH, PA.

Capital, $400,000. - Surplus Fund, $300,000.

DIRECTORS:

A. M. BYERS. HENRY IRWIN. DANIEL EUWER. DANIEL KAINE.
EDWARD GREGG. JOHN A. COLWELL. W. W. SPEER. SAMUEL LINDSAY, JR.
JAMES HERDMAN. J. D. LAYNG. J. B. D. MEEDS. COCHRAN FLEMING.
P. H. MILLER.

CORRESPONDENTS:

NEW YORK—*Chemical National Bank.* PHILADELPHIA—*Central National Bank.*
CHICAGO—*North Western National Bank.*

Digitized by Microsoft®

BARCLAY PRESTON, *President.* J. W. CHALFANT, *Vice-President.* F. M. GORDON, *Cashier.*

The People's National Bank

OF PITTSBURGH, PA.

Capital, $1,000,000. - Surplus, $180,000.

DIRECTORS:

BARCLAY PRESTON. BENJAMIN F. JONES. PETER GRAFF. JACOB PAINTER, Jr.
JOHN W. CHALFANT. AUGUSTUS E. W. PAINTER. GEO. C. DAVIS. D. McK. LLOYD.
RICHARD C. GRAY. JAS. I. BENNETT. ALGERNON S. M. MORGAN.

The South Carolina Loan and Trust Company

Banking Office, No. 17 Broad Street,

CHARLESTON, S. C.

PAID UP CAPITAL, - - - - - $300,000.

Under Charter from the State.

Receives Deposits, Discounts Paper, Buys and Sells Exchange, Foreign and Domestic, and will attend to Collections throughout the South. Orders for the purchase of Southern Securities promptly attended to.

FRANCIS A. MITCHELL, *Cashier.* H. H. DeLEON, *Vice-President.* E. HORRY FROST, *President.*

New York Correspondent: THE AMERICAN EXCHANGE NATIONAL BANK.

Chicago Correspondent: HIDE AND LEATHER BANK.

DIRECTORS:

G. L. BUIST. A. CANALE. J. C. H. CLAUSSEN. H. H. DeLEON.
C. G. DUCKER. C. G. MEMMINGER. W. B. WILLIAMS. G. H. WALTER.
WM. L. WEBB. E. H. FROST. E. C. WILLIAMS.

Digitized by Microsoft ®

Henry Gugler. Julius Gugler.

H. GUGLER & SON

THE

BANK

LITHOGRAPHERS

of the Northwest.

63 AND 65
HURON
ST.

MILWAUKEE,
WIS.

Digitized by Microsoft®

$ _____

THE

FARMERS National Bank

OF PEKIN, _____ 187

Pay to the order of _____

_____ Dollars

To Metropolitan National Bank,
New York.

No. _____

Cashier.

H. GUGLER & SON, GEN^L LITHO^R, MILWAUKEE.

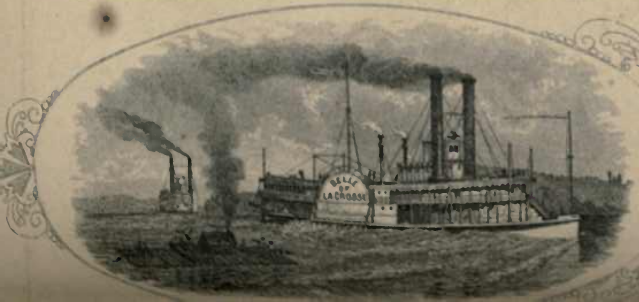

Digitized by Microsoft®

DREXEL & CO.,

BANKERS,

34 SOUTH THIRD STREET,

PHILADELPHIA.

DREXEL, MORGAN & CO.,

Broad and Wall Streets, NEW YORK.

DREXEL, HARJES & CO.,

31 Boulevard Haussmann, PARIS.

ISSUE TRAVELERS' AND COMMERCIAL LETTERS OF CREDIT

Available in all the Principal Cities of the World.

DRAW BILLS OF EXCHANGE

ON ENGLAND, IRELAND, FRANCE, GERMANY AND SWITZERLAND.

Make Telegraphic Transfers on London, Paris and San Francisco.

Buy and Sell Government, State, Municipal and Railroad Bonds.

NEGOTIATE LOANS.

Execute orders at Stock Board in London, New York, Philadelphia and San Francisco.

Digitized by Microsoft®

CRAMER & CO.

BANKERS,

(ESTABLISHED 1868.) MILWAUKEE, WIS.

Deal at current rate in Government Bonds. Make collections and remit for same on day of payment.

Issue Drafts and Letters of Credit on all principal cities in Europe, and Solicit Banks and Bankers in the Interior to Draw on Europe for their Account.

Receive Accounts on favorable terms.

Issue Cabin and Steerage Tickets to and from Europe by the Guion Mail Line.

G. C. HIXON, *Pres.* G. R. MONTAGUE, *Vice-Pres.* S. S. BURTON, *Cash.*

LA CROSSE NATIONAL BANK,

LA CROSSE, WISCONSIN.

CAPITAL, - - - - $100,000.

Special attention given to collections on all accessible points in Western Wisconsin and Southern Minnesota.

DIRECTORS:

G. C. HIXON. JAMES VINCENT. GEO. EDWARDS. CHAS. MICHEL. G. R. MONTAGUE.
JOHN PAMPERIN. S. S. BURTON.

Hon. JEROME I. CASE, *President.* E. J. HUEFFNER, *Vice-President.* B. B. NORTHROP, *Cashier.*

Manufacturers National Bank of Racine

RACINE, WISCONSIN.

Cash Capital Paid in, - - - - - - $250,000
Surplus, July, 1878, - - - - - - - 50,000

DIRECTORS:

WILLIAM C. ALLEN. JEROME I. CASE. M. B. ERSKINE.
ROBERT H. BAKER. HENRY T. FULLER. GEO. Q. ERSKINE.
LUCIUS S. BLAKE. ERNST J. HUEFFNER. B. B. NORTHROP.

This Bank has a Cash Capital of TWO HUNDRED AND FIFTY THOUSAND DOLLARS, all paid in, and numbers over eighty stockholders among the principal business men of the city.

With the most complete arrangements in our new office for the transaction of business, and a full corps of officers and clerks, we respectfully tender our services to Banks, Bankers, Merchants, and Manufacturers having Collections or other business at Racine, assuring them of prompt and faithful attention. We charge only current rate of exchange (except in cases of past due paper, involving extra trouble), and remit on day of payment, or advise of non-payment, with reasons, if any are given.

Correspondents:

New York—THE NATIONAL PARK BANK. *Chicago*—THE FIRST NATIONAL BANK.
GEORGE OPDYKE & CO., Bankers. THE UNION NATIONAL BANK.

Digitized by Microsoft®

Exchange Bank of Canada.

Capital Paid Up, - - - $1,000,000.

Head Office, Montreal.

DIRECTORS.

M. H. GAULT, *President.* T. CAVERHILL, *Vice-President.*

A. W. OGILVIE. E. K. GREENE. THOMAS TIFFIN. JAMES CRATHERN. ALEX. BURTON.

THOS. CRAIG, *Cashier.* GEO. BURN, *Inspector.*

BRANCHES.

HAMILTON, ONT. PARK HILL, ONT. AYLMER, ONT. BEDFORD, P. Q.
BRUSSELS, ONT. EXETER, ONT.

AGENCY, QUEBEC.

FOREIGN AGENTS.

LONDON—THE ALLIANCE BANK, (Limited). CHICAGO—UNION NATIONAL BANK.
NEW YORK—THE NATIONAL BANK OF COMMERCE; Messrs. HILMERS, McGOWAN & Co.

Sterling and American Exchange Bought and Sold.

Collections made promptly and remitted for at lowest rates.

JOHN B. MILLS, M. A.,

(Studied at Harvard Law School.)

BARRISTER AT LAW,

SOLICITOR AND NOTARY PUBLIC,

REAL ESTATE AGENT.

Special attention given to collections, etc., in all parts of Nova Scotia.

ANNAPOLIS ROYAL, NOVA SCOTIA.

Digitized by Microsoft®

THE SARGENT TIME LOCK.

No Bank is *Safe* without a *Time Lock.*

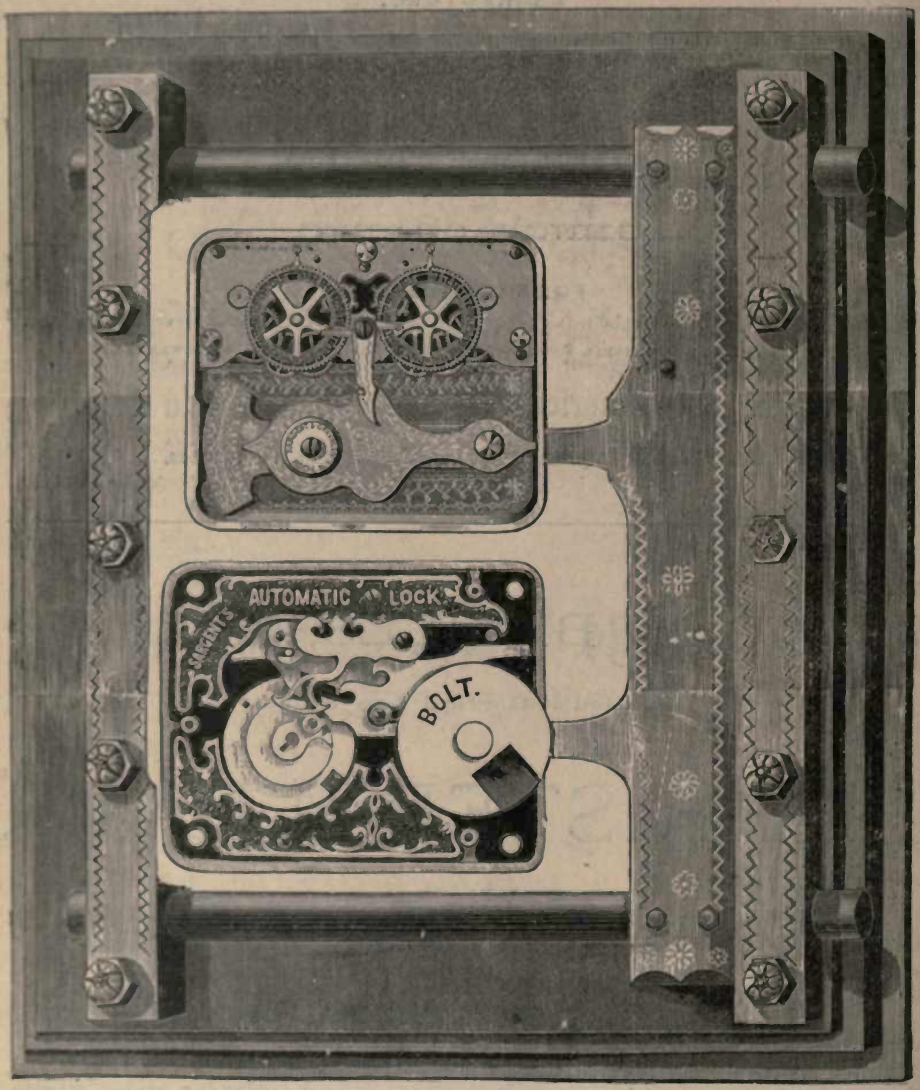

WM. H. DOUGLASS,
291 Broadway, New York.

SARGENT, GREENLEAF & CO.,
59 Sudbury Street, Boston, Mass.

SARGENT, GREENLEAF & BROOKS,
20 to 26 Randolph Street, Chicago, Ill.

Digitized by Microsoft®

Digitized by Microsoft®

Digitized by Microsoft®

Digitized by Microsoft®

Digitized by Microsoft®

JUN 8 1971

HG
2441
R3
1879
July

Rand McNally international
bankers directory

PLEASE DO NOT REMOVE
CARDS OR SLIPS FROM THIS POCKET

UNIVERSITY OF TORONTO LIBRARY

Digitized by Microsoft®

Digitized by Microsoft