CPI Detailed Report

U.S. Department of Labor
Bureau of Labor Statistics

Data for January 1994

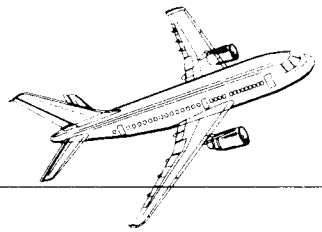

Transportation

Housing

Food and beverages

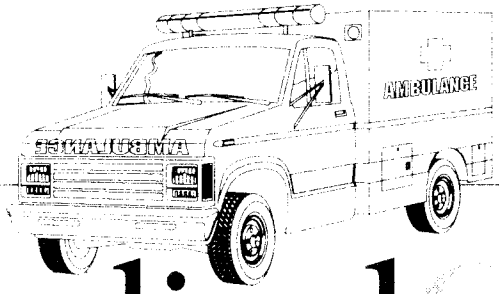

Medical Care

U.S. DEPARTMENT OF LABOR
Robert B. Reich, *Secretary*

BUREAU OF LABOR STATISTICS
Katharine G. Abraham, *Commissioner*

Data for January 1994

The *CPI Detailed Report*—(ISSN 0161-7311) is a monthly report on consumer price movements, including statistical tables and technical notes. The report covers two indexes, the Consumer Price Index for All Urban Consumers (CPI-U) and the Consumer Price Index for Wage Earners and Clerical Workers (CPI-W). The indexes reflect data for the U.S. city average and selected areas.

A subscription may be ordered for 1 or 2 years from: New Orders, Superintendent of Documents, P.O. Box 371954, Pittsburgh, PA 15250-7954. Subscription price per year: $23 domestic, $28.75 foreign. Single copy domestic, $7.50; foreign, $9.38. Prices are subject to change by the U.S. Government Printing Office.

Send correspondence on subscription matters, including address changes and missing issues, to the Superintendent of Documents, U.S. Government Printing Office, Washington, DC 20402, or telephone (202) 512-2304. POSTMASTER: Send address changes to CPI Detailed Report, U.S. Government Printing Office, Washington, DC 20402.

For Technical information call the CPI Information and Analysis Office at (202) 606-7000, or write to Consumer Price Indexes, 2 Massachusetts Avenue, NE, Room 3615, Washington, DC 20212-0001.

CPI MAILGRAM provides selected U. S. City Average data for CPI-U and CPI-W within 24 hours of release. Order from: National Technical Information Service, 5285 Port Royal Road, Springfield, Virginia 22161. Subscription rates: $145 in contiguous U.S. and Hawaii; $160 in Alaska and Canada.

Information in this publication will be made available to sensory impaired individuals upon request. Voice phone: (202) 606-STAT; TDD phone: (202) 606-5897; TDD message referral phone: 1-800-326-2577. This material is in the public domain and, with appropriate credit, may be reproduced without permission. Second-class postage paid at Washington, DC and at additional mailing offices.

March 1994

Digitized for FRASER
http://fraser.stlouisfed.org/
Federal Reserve Bank of St. Louis

Data for January 1994

Editors: Jerry Matheny and Thomas J. Mosimann
Production assistant: Catherine A. Stewart

Contents

Price movements, January 1994 1
Charts 3
Intervention analysis in seasonal adjustment 7
Improvements to CPI procedures 11
Response rates for the CPI 15
Technical notes 269

Index tables

	CPI-U		*CPI-W*	
	Table	*Page*	*Table*	*Page*
U.S. city average				
Expenditure categories; commodity, service groups	1	23	6	38
Seasonally adjusted expenditure categories; commodity, service groups	2	25	7	40
Detailed expenditure categories	3	27	8	42
Seasonally adjusted detailed expenditure categories	4	32	9	47
Special detailed categories	5	37		
Historical				
All items, 1913-present	24	82	27	94
Commodity and service groups and detailed expenditures, indexes	25	84	28	96
Commodity and service groups and detailed expenditures, percent change from previous December	26	89	29	101
Selected areas				
All items indexes	10	52	17	67
Regions	11	53	18	68
Population classes	12	55	19	70
Regions and population classes cross classified	13	57	20	72
Food at home expenditure categories	14	61	21	76
Areas priced monthly: Percent changes over the month	15	63	22	78
City indexes and percent changes	16	64	23	79
Semiannual data, July—December 1993				
Selected areas, all items	30	106	35	133
Regions	31	107	36	134
Population classes	32	109	37	136
Regions and population classes cross classified	33	111	38	138
Cities	34	119	39	146

Digitized for FRASER
http://fraser.stlouisfed.org/
Federal Reserve Bank of St. Louis

Contents—Continued

	CPI-U		CPI-W	
	Table	*Page*	*Table*	*Page*
Annual average table 1992				
U.S. city average				
Expenditure categories; commodity, service groups	1A	160	6A	169
Detailed expenditure categories	3A	162	8A	171
Special detailed expenditure categories	5A	167		
Region	11A	176	18A	206
Population classes	12A	179	19A	209
Regions and population classes cross classified	13A	182	20A	212
Cities	16A	190	23A	220
All items less food and energy historical tables				
Anchorage, AK	H1	236	H43	250
Atlanta, GA	H2	236	H44	250
Baltimore, MD	H3	236	H45	250
Boston–Lawrence–Salem, MA–NH	H4	237	H46	251
Buffalo–Niagara Falls, NY	H5	237	H47	251
Chicago–Gary–Lake County, IL–IN–WI	H6	237	H48	251
Cincinnati–Hamilton, OH–KY–IN	H7	238	H49	252
Cleveland–Akron–Lorain, OH	H8	238	H50	252
Dallas–Fort Worth, TX	H9	238	H51	252
Denver–Boulder, CO	H10	239	H52	253
Detroit–Ann Arbor, MI	H11	239	H53	253
Honolulu, HI	H12	239	H54	253
Houston–Galveston–Brazoria, TX	H13	240	H55	254
Kansas City, MO–KS	H14	240	H56	254
Los Angeles–Anaheim–Riverside, CA	H15	240	H57	254
Miami–Fort Lauderdale, FL	H16	241	H58	255
Milwaukee, WI	H17	241	H59	255
Minneapolis–Saint Paul, MN–WI	H18	241	H60	255
New Orleans, LA	H19	242	H61	256
New York–Northern N.J.–Long Island, NY–NJ–CT	H20	242	H62	256
Philadelphia–Wilmington–Trenton, PA–NJ–DE–MD	H21	242	H63	256
Pittsburgh–Beaver Valley, PA	H22	243	H64	257
Portland–Vancouver, OR–WA	H23	243	H65	257
Saint Louis–East Saint Louis, MO–IL	H24	243	H66	257
San Diego, CA	H25	244	H67	258

Digitized for FRASER
http://fraser.stlouisfed.org/
Federal Reserve Bank of St. Louis

Contents—Continued

	CPI-U		CPI-W	
	Table	*Page*	*Table*	*Page*
San Francisco–Oakland–San Jose, CA	H26	244	H68	258
Seattle–Tacoma, WA	H27	244	H69	258
Tampa–Saint Petersburg–Clearwater, FL	H28	245	H70	259
Washington, DC–MD–VA	H29	245	H71	259
Northeast–Size class A	H30	245	H72	259
Northeast–Size class B	H31	246	H73	260
Northeast–Size class C	H32	246	H74	260
North Central–Size class A	H33	246	H75	260
North Central–Size class B	H34	247	H76	261
North Central–Size class C	H35	247	H77	261
North Central–Size class D	H36	247	H78	261
South–Size class A	H37	248	H79	262
South–Size class B	H38	248	H80	262
South–Size class C	H39	248	H81	262
South–Size class D	H40	249	H82	263
West–Size class A	H41	249	H83	263
West–Size class C	H42	249	H84	263

Average price tables

	Table	*Page*
U.S. city average		
Energy		
Residential prices	P1	264
Residential unit and consumption ranges	P2	265
Gasoline	P3	266
Retail food	P4	267

Scheduled Release Dates

Consumer Price Index data are scheduled for initial release on the following dates:

Index month	*Release date*	*Index month*	*Release date*
February	March 16	May	June 14
March	April 13	June	July 13
April	May 13	July	August 12

Digitized for FRASER
http://fraser.stlouisfed.org/
Federal Reserve Bank of St. Louis

Price Movements
January 1994

The Consumer Price Index for All Urban Consumers (CPI-U) rose 0.3 percent before seasonal adjustment in January to a level of 146.2 (1982-84=100). For the 12-month period ended in January, the CPI-U increased 2.5 percent.

The Consumer Price Index for Urban Wage Earners and Clerical Workers (CPI-W) increased 0.2 percent in January, prior to seasonal adjustment. The January 1994 CPI-W level of 143.6 was 2.4 percent higher than the index in January 1993.

CPI for All Urban Consumers (CPI-U)

On a seasonally adjusted basis, the CPI-U was unchanged in January after increasing 0.2 percent in December. The index for food fell 0.1 percent in January, primarily as a result of smaller than seasonally anticipated price increases for fruits and vegetables. The energy index, which declined throughout most of 1993, continued to fall in January, declining 0.8 percent as a result of decreases in the indexes for both household and motor fuels. The 0.1-percent advance in the CPI-U excluding food and energy for January follows a 0.2-percent increase in December and reflects a smaller rise in shelter costs.

The food and beverage index decreased 0.1 percent in January. Grocery store food prices, which increased 0.7 percent in December, fell 0.3 percent in January. This deceleration was largely the result of a downturn in the index for fruits and vegetables, which declined 2.5 percent in January after increasing 3.2 percent in December. (Prior to seasonal adjustment, however, fruit and vegetable prices continued to advance, up 2.0 percent in January and 11.7 percent in the last 6 months.) In January, the indexes for fresh fruits and fresh vegetables fell 4.2 percent and 3.9 percent, respectively. The index for processed fruits and vegetables increased 0.7 percent. The index for meats, poultry, fish, and eggs edged up 0.1 percent in January, following a decline of the same magnitude in December. Prices for beef and poultry each declined in January, but these decreases were more than offset by increases in the indexes for pork, other meats, fish and seafood, and eggs. The indexes for cereal and bakery products and dairy products rose 0.4 and 0.9 percent, respectively. The index for other food at home was unchanged in January. The other two components of the food and beverage index—restau-

Table A. Percent changes in CPI for all Urban Consumers (CPI-U)

Expenditure category	Seasonally adjusted								Unadjusted
	Changes from preceding month							Compound annual rate 3 months ended January 1994	12 months ended January 1994
	1993						1994		
	July	August	September	October	November	December	January		
All items	0.1	0.3	0.1	0.3	0.3	0.2	0	1.9	2.5
Food and beverages	0	.4	.3	.4	.2	.5	-.1	2.5	2.7
Housing	.1	.3	.2	.2	.2	.2	.1	2.0	2.6
Apparel and upkeep	-.1	.7	-.4	-.1	.7	-.1	-.1	1.8	.5
Transportation	.4	.1	0	1.0	0	-.2	-.2	-1.5	1.9
Medical care	.4	.3	.4	.5	.3	.3	.3	3.8	5.1
Entertainment	-.1	.3	.2	.4	.5	.3	.3	4.7	2.9
Other goods and services	.4	-.6	-1.0	.3	.4	.4	.1	3.6	2.1
Special indexes:									
Energy	0	-.7	-.4	1.9	-.9	-.7	-.8	-8.9	-2.0
Food	0	.4	.3	.5	.2	.5	-.1	2.3	2.8
All items less food and energy	.2	.3	.1	.3	.4	.2	.1	2.9	2.9

NOTE: Seasonal factors have been recalculated to reflect developments in 1993 and a modification of seasonal adjustment procedures. For this reason, some of the seasonally adjusted figures shown above and elsewhere differ from those previously published.

Digitized for FRASER
http://fraser.stlouisfed.org/
Federal Reserve Bank of St. Louis

Table B. Percent changes in CPI for Urban Wage Earners and Clerical Workers (CPI-W)

Expenditure category	Seasonally adjusted								Unadjusted
	Changes from preceding month							Compound annual rate 3 months ended January 1994	12 months ended January 1994
	1993						1994		
	July	August	September	October	November	December	January		
All items	0.1	0.1	0.1	0.4	0.2	0.1	0.1	1.7	2.4
Food and beverages	.1	.3	.3	.4	.2	.4	.1	2.6	2.6
Housing	.1	.3	.1	.3	.1	.2	.1	1.7	2.6
Apparel and upkeep	-.1	.5	-.2	.1	.4	-.3	.3	1.5	.8
Transportation	.3	0	0	1.1	-.2	-.2	-.2	-1.8	1.7
Medical care	.3	.3	.4	.4	.3	.4	.3	4.0	5.0
Entertainment	0	.3	.2	.3	.6	.3	.3	4.5	2.8
Other goods and services	.4	-.8	-1.6	.3	.5	.3	.1	3.2	1.0
Special indexes:									
Energy	0	-.7	-.5	2.0	-1.0	-.7	-.8	-9.3	-2.2
Food	.1	.3	.3	.5	.2	.3	.1	2.3	2.8
All items less food and energy	.2	.2	.1	.3	.3	.3	.1	2.4	2.7

rant meals and alcoholic beverages—rose 0.1 and 0.2 percent, respectively, in January.

The housing component rose 0.1 percent in January, following increases of 0.2 percent in each of the preceding 4 months. A slightly smaller increase in shelter costs—up 0.2 percent in January after increasing 0.3 percent in each of the preceding 2 months—accounted for most of the deceleration. Within shelter, renters' costs were unchanged, homeowners' costs rose 0.2 percent, and maintenance and repair costs increased 1.0 percent. The index for fuel and other utilities, which declined slightly in both November and December, fell 0.4 percent in January. The index for household fuels decreased 0.9 percent, reflecting declines in each of the major components. The index for fuel oil declined for the seventh consecutive month—down 1.9 percent in January. Charges for natural gas and electricity fell 0.4 and 1.1 percent, respectively. The index for other utilities and public services increased 0.1 percent in January, as a decrease in charges for telephone services was more than offset by increases in water and sewerage maintenance and refuse collection. The index for household furnishings and operation increased 0.2 percent in January.

Transportation costs declined 0.2 percent in January, the same as in December. The index for gasoline fell 0.4 percent in January, continuing its nearly year-long decline, which was interrupted only by the 4.3-percent increase in October associated with the Federal excise tax increase of 4.3 cents per gallon. As of January, the gasoline index was 6.5 percent lower than a year earlier and 19.7 percent below its peak level of December 1990. Automobile purchase costs rose slightly in January. The index for new cars rose 0.1 percent, while automobile finance charges fell 0.1 percent. (Prior to seasonal adjustment, new car prices increased 0.4 percent. As of January, the proportion of 1994 models in the index was about 80 percent of the new car sample.) The index for used cars, which increased 8.0 percent in 1993, fell 0.9 percent in January, its biggest drop since a similar decrease in January 1992. The index for public transportation declined 1.8 percent in January, as a 2.0-percent decrease in airline fares more than offset a 1.4-percent rise in fares for other intercity transportation.

The index for apparel and upkeep declined 0.1 percent in January, the same as in December. (Prior to seasonal adjustment, the index dropped 1.7 percent.) Price discounting associated with post-holiday sales of fall-winter wear more than offset price increases for newly introduced spring and summer merchandise.

Medical care costs rose 0.3 percent in January to 5.1 percent above a year earlier. The index for medical care commodities—prescription drugs, nonprescription drugs, and medical supplies—increased 0.4 percent in January. The index for medical care services rose 0.3 percent in January. Charges for professional services and hospital and related services increased 0.2 and 0.3 percent, respectively.

Entertainment costs increased 0.3 percent in January, the same as in December. Increases in charges for admissions and in fees for participant sports, more than offset a decline in the index for entertainment commodities.

The index for other goods and services rose 0.1 percent in January, following a 0.4-percent increase in December. Increases in educational expenses—tuition and school books and supplies—more than offset a decline in the index for tobacco and smoking products. (Prior to seasonal adjustment, tobacco prices rose 1.0 percent.)

CPI for Urban Wage Earners and Clerical Workers (CPI-W)

On a seasonally adjusted basis, the CPI for Urban Wage Earners and Clerical Workers rose 0.1 percent in January.

Digitized for FRASER
http://fraser.stlouisfed.org/
Federal Reserve Bank of St. Louis

Chart 1. CPI-U: All items and food and beverages, 1983-94

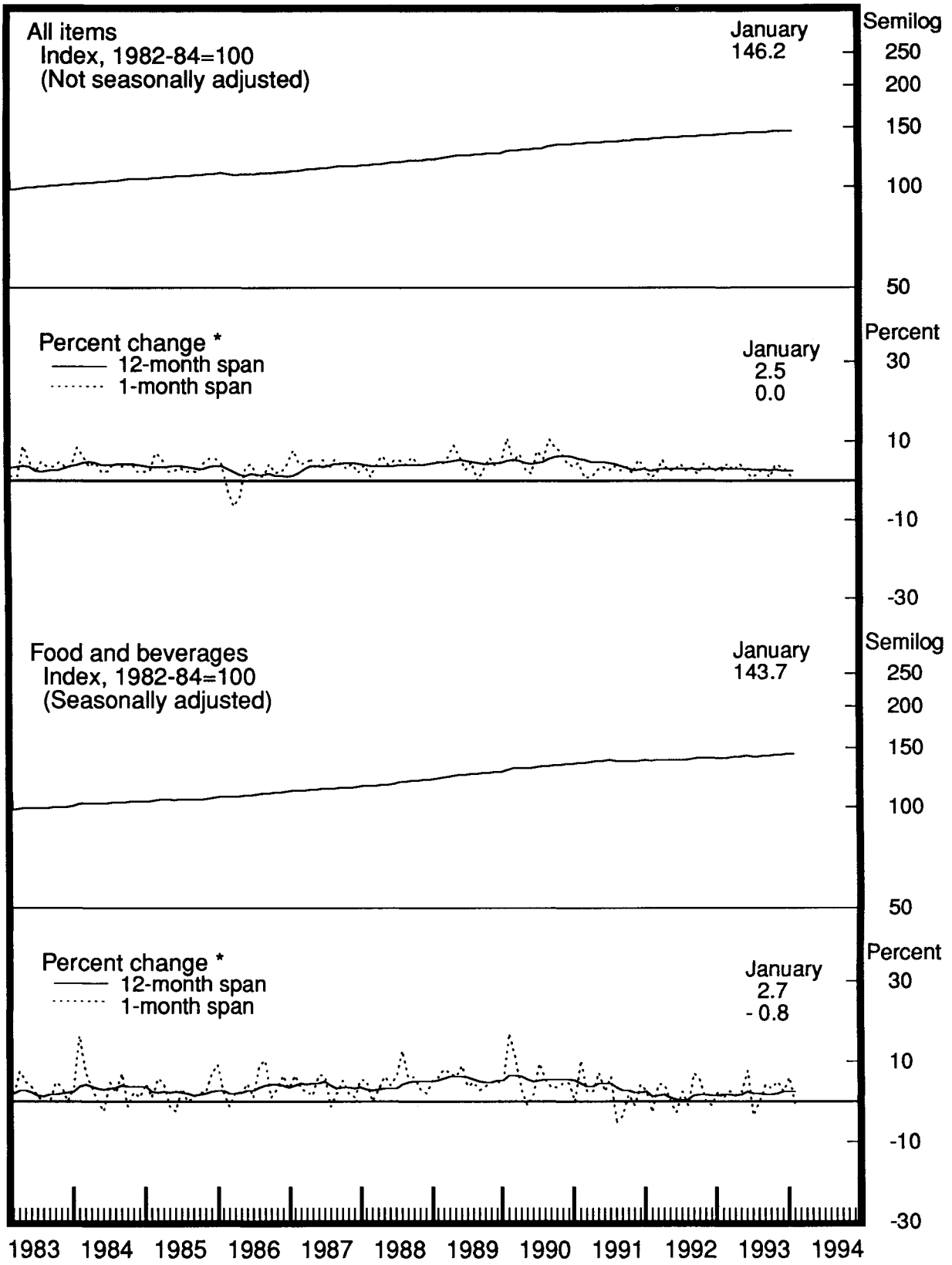

* Percent changes over 12-month spans are calculated from unadjusted data. Percent changes over 1-month spans are annual rates calculated from seasonally adjusted data.

Digitized for FRASER
http://fraser.stlouisfed.org/
Federal Reserve Bank of St. Louis

Chart 2. CPI-U: Housing and apparel and upkeep, 1983-94

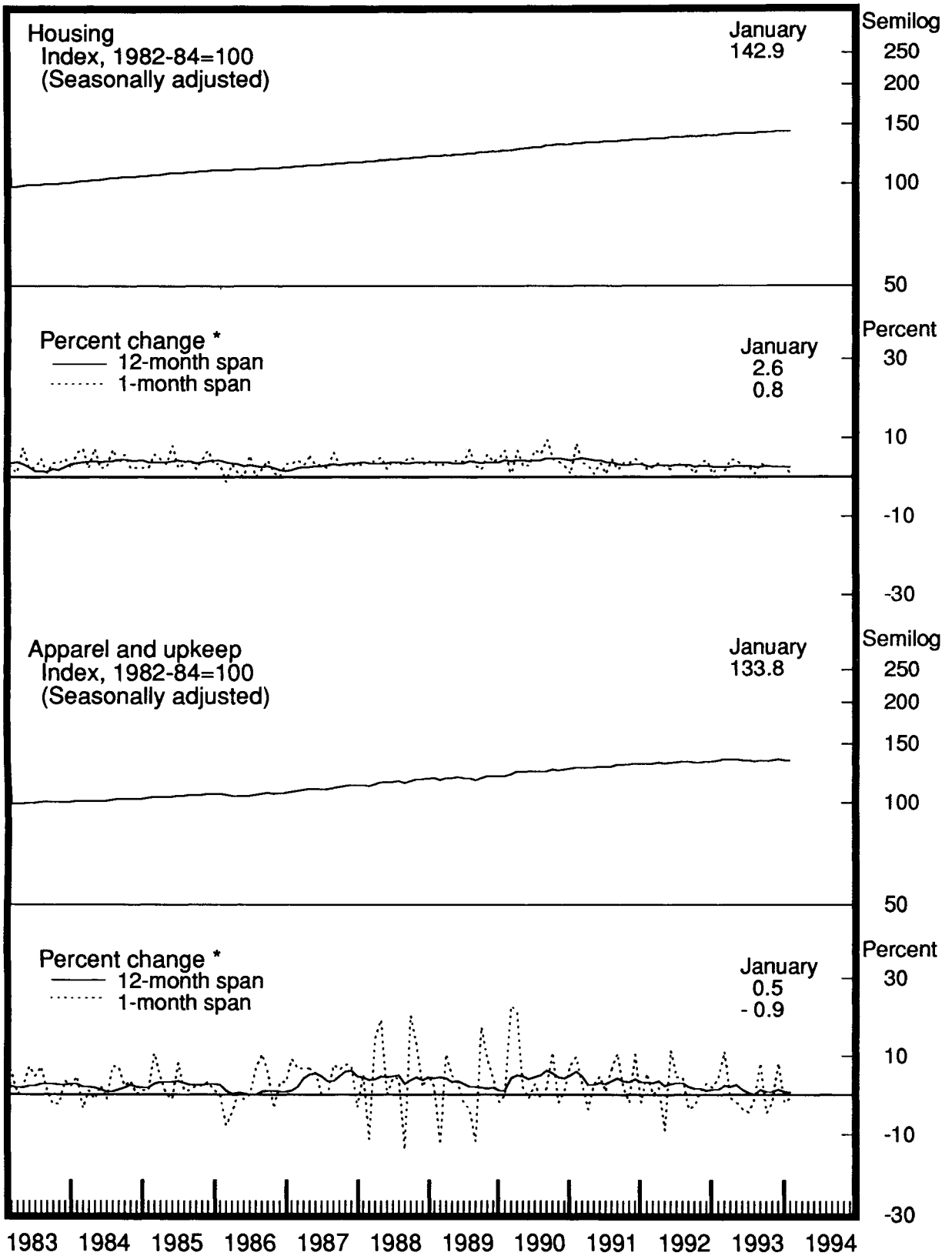

* Percent changes over 12-month spans are calculated from unadjusted data. Percent changes over 1-month spans are annual rates calculated from seasonally adjusted data.

Digitized for FRASER
http://fraser.stlouisfed.org/
Federal Reserve Bank of St. Louis

Chart 3. CPI-U: Transportation and medical care, 1983-94

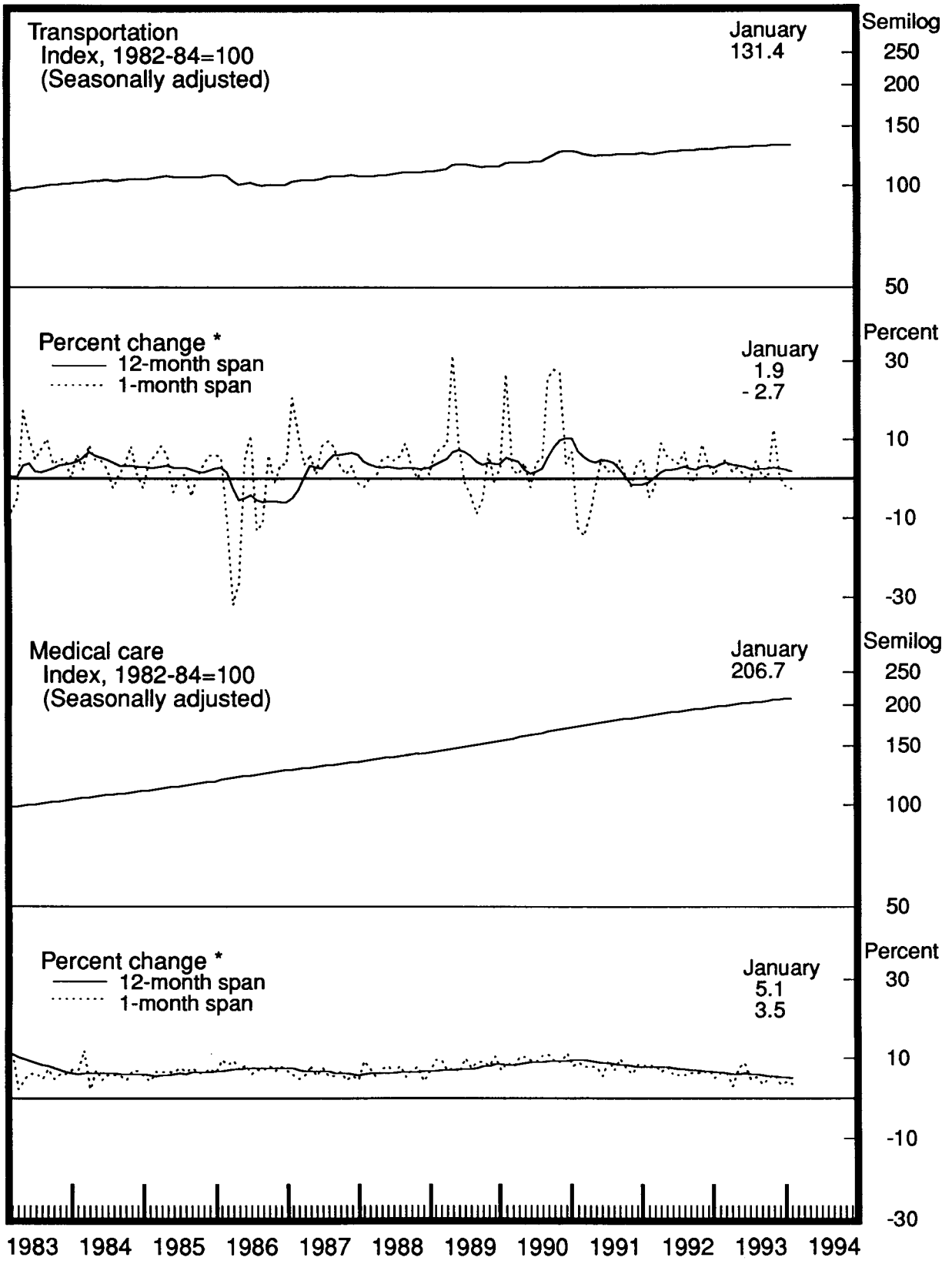

* Percent changes over 12-month spans are calculated from unadjusted data. Percent changes over 1-month spans are annual rates calculated from seasonally adjusted data.

Digitized for FRASER
http://fraser.stlouisfed.org/
Federal Reserve Bank of St. Louis

Chart 4. CPI-U: Entertainment and other goods and services, 1983-94

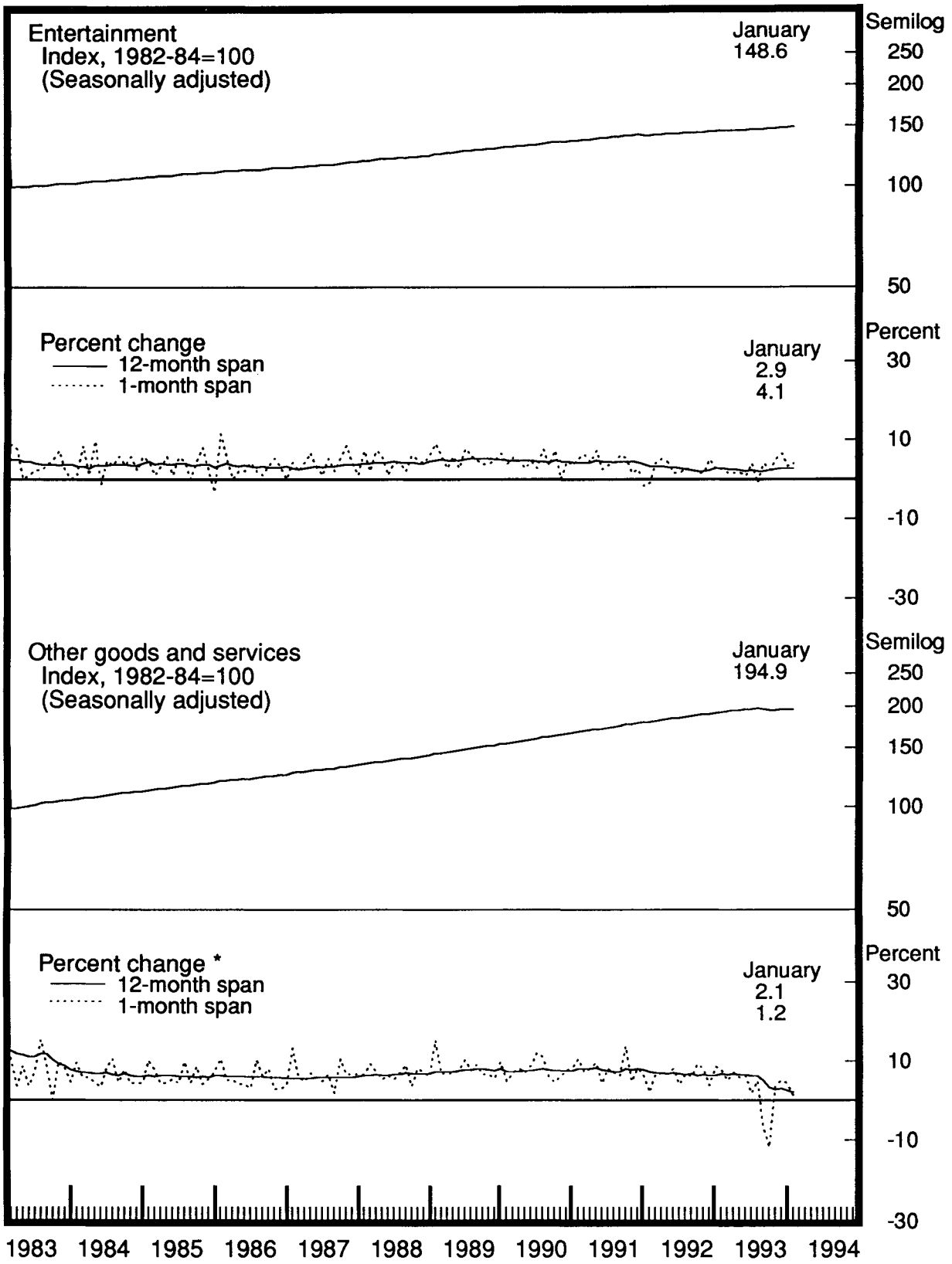

* Percent changes over 12-month spans are calculated from unadjusted data. Percent changes over 1-month spans are annual rates calculated from seasonally adjusted data.

Digitized for FRASER
http://fraser.stlouisfed.org/
Federal Reserve Bank of St. Louis

Intervention Analysis in Seasonal Adjustment

Seasonal adjustment is the process by which the typical seasonal movement of prices for goods or services in a Consumer Price Index series is quantified and factored out of the series. This process permits analysis of nonseasonal price movements. CPI series use the X-11-ARIMA program developed by Statistics Canada to calculate factors for seasonal adjustment of both historical and current series. Some CPI series are adjusted using intervention analysis in conjunction with X-11-ARIMA seasonal adjustment.

Intervention analysis is a technique used to produce better seasonal adjustment. The technique allows nonseasonal economic phenomena such as level shifts to be factored out of the indexes before adjustment. A level shift is a change (or shift) in the price level of a CPI series occurring over 1 or several months caused by events such as a sales tax increase or oil embargo. The result is an adjustment based on a representation of the series with the seasonal pattern emphasized. Intervention analysis also allows for seasonal shifts to be accounted for, resulting in a better seasonal adjustment in the periods before and after the shift occurred.

When intervention analysis is used in conjunction with X-11-ARIMA seasonal adjustment, the interventions are modeled before the seasonal adjustment is done. Prior adjustment factors from the intervention analysis are calculated and applied using the prior-adjustment option of X-11-ARIMA. For a more comprehensive discussion of intervention analysis, please see "Improvements in CPI Procedures" in the March 1990 issue of the CPI Detailed Report.

In January 1994, the series listed below were adjusted using intervention analysis before X-11-ARIMA processing. Most of these series were examined using an 8-year span from 1986-93. The motor vehicle series (*), however, were examined using a 7-year span from 1987-93.

Alcoholic beverages
Alcoholic beverages at home
Beer and ale at home
Fuel oil
Fuel oil and other household fuel commodities
Women's coats and jackets
Women's dresses
Women's separates and sportswear
Women's underwear, nightwear, hosiery, and accessories
Women's suits
Girls' apparel
New vehicles *
New cars *
Subcompact new cars *
Compact new cars *
Intermediate new cars *
Full-size new cars *
New trucks *
Motor fuel and motor oil
Motor fuel
Gasoline, all types
Leaded regular gasoline
Unleaded regular gasoline
Unleaded premium gasoline
Tobacco and smoking products

For each series that was adjusted using intervention analysis prior to X-11-ARIMA processing, a complete list of level shifts is provided in the table below, along with the identified causes for each shift. Outliers, or extreme values for a particular month, are also included in the list.

For further information, write to the Bureau of Labor Statistics, Division of Consumer Prices and Price Indexes, Room 3615, 2 Massachusetts Avenue, NE., Washington, DC 20212-0001, or call Claire McAnaw Gallagher at (202) 606-6968.

Digitized for FRASER
http://fraser.stlouisfed.org/
Federal Reserve Bank of St. Louis

Series adjusted prior to X-11-ARIMA seasonal adjustment

Series	Level shift period (s)	Event	Outliers
Alcoholic beverages	12/90-2/91	Federal excise tax increase on alcoholic beverages	1/91
Alcoholic beverages at home	12/90-2/91	Federal excise tax increase on alcoholic beverages	1/91
Beer and ale at home	12/90-2/91	Federal excise tax increase on alcoholic beverages	3/92
Fuel oil and other household fuel commodities	1/86-4/86 7/90-10/90 11/90-5/91	Increased supply from OPEC Shortage and anticipated shortage in oil supply due to Iraqi invasion of Kuwait Recovery from price shock due to Iraqi invasion of Kuwait	1/90
Fuel oil	1/86-7/86 7/90-10/90 11/90-5/91	Increased supply from OPEC Shortage and anticipated shortage in oil supply due to Iraqi invasion of Kuwait Recovery from price shock due to Iraqi invasion of Kuwait	1/86, 1/90
Women's coats	none	not applicable	2/87, 7/87, 2/92, 6/92, 7/92
Women's dresses	3/90 (positive seasonal shift)	The CPI changed its procedures to allow substitutions to occur earlier in the selling season than in previous years. Retailers' better control over inventories, which tends to limit price-cutting at the end of each season, exacerbated the shifts caused by the procedural change.	2/88, 7/88, 2/89, 2/90, 1/92, 3/92, 4/92
Women's separates	1/90 (negative seasonal shift)	The CPI changed its procedures to allow substitutions to occur earlier in the selling season than in previous years. Retailers' better control over inventories, which tends to limit price-cutting at the end of each season, exacerbated the shifts caused by the procedural change.	8/89, 4/92 9/92
Women's underwear, nightwear, hosiery and accessories	none	Not applicable	8/86, 3/87, 3/89, 12/92, 4/93
Women's suits	2/90 (positive level shift)	The CPI changed its procedures to allow substitutions to occur earlier in the selling season than in previous years. Retailers' better control over inventories, which tends to limit price-cutting at the end of each season, exacerbated the shifts caused by the procedural change.	2/86, 2/88, 2/89, 6/91, 8/92, 8/93

Digitized for FRASER
http://fraser.stlouisfed.org/
Federal Reserve Bank of St. Louis

Series adjusted prior to X-11-ARIMA seasonal adjustment-Continued

Series	Level shift period (s)	Event	Outliers
Girls' apparel	1/90 (positive level shift)	The CPI changed its methodology to allow substitutions to occur earlier in the selling season than in previous years.	6/87, 8/88, 5/89, 8/89, 10/92
New vehicles	2/87 (negative level shift)	1987 Tax Bill eliminating interest deductions on auto loans; domestic sales down 20.9 percent from February 1986; incentives increased	9/88
New cars	2/87 (negative level shift)	1987 Tax Bill eliminating interest deductions on auto loans; domestic sales down 20.9 percent from February 1986; incentives increased	3/87, 9/88
Subcompact new cars	2/87 (negative level shift)	1987 Tax Bill eliminating interest deductions on auto loans; domestic sales down 20.9 percent from February 1986; incentives increased	3/87, 9/89, 1/90
Compact new cars	2/87 (negative level shift)	1987 Tax Bill eliminating interest deductions on auto loans; domestic sales down 20.9 percent from February 1986; incentives increased	3/87
Intermediate new cars	2/87 (negative level shift)	1987 Tax Bill eliminating interest deductions on auto loans; domestic sales down 20.9 percent from February 1986; incentives increased	11/87, 1/88 9/88, 2/91, 3/91
Full sized new cars	none	Not applicable	11/87, 1/88 9/88
New trucks	2/88-3/88	Domestic truck rebates	10/89, 2/90
Motor fuel, motor oil, coolant, and other products	2/86-4/86	Saudi Arabia increased production	6/86, 8/86
	12/86-2/87	OPEC reunification	
	3/89-4/89	Short supply disruption due to Alaskan oil spill	
	7/89-9/89	Over-reaction to short term supply disruption due to Alaskan oil spill	
	12/89-1/90	Low supply of motor fuel as refineries met demand for fuel oil created by extreme cold weather	
	7/90-10/90	Supply uncertainty from Iraqi invasion of Kuwait	
	12/90-3/91	Recovery from price shock due to Iraqi invasion of Kuwait	
	10/93 (positive level shift)	Increase in Federal motor fuel tax	
Motor fuel	2/86-4/86	Saudi Arabia increased production	8/86
	12/86-2/87	OPEC reunification	
	3/89-4/89	Short supply disruption due to Alaskan oil spill	
	7/89-9/89	Over-reaction to short term supply disruption	
	12/89-1/90	Low supply of motor fuel as refineries met demand for fuel oil created by extreme cold weather	
	7/90-10/90	Supply uncertainty from Iraqi invasion of Kuwait	
	12/90-3/91	Recovery from price shock due to Iraqi invasion of Kuwait	
	10/93 (positive level shift)	Increase in Federal motor fuel tax	

Digitized for FRASER
http://fraser.stlouisfed.org/
Federal Reserve Bank of St. Louis

Series adjusted prior to X-11-ARIMA seasonal adjustment-Continued

Series	Level shift period (s)	Event	Outliers
Gasoline, all types	2/86-4/86	Saudi Arabia increased production	8/86
	12/86-2/87	OPEC reunification	
	3/89-4/89	Short supply disruption due to Alaskan oil spill	
	7/89-9/89	Over-reaction to short term supply disruption	
	12/89-1/90	Low supply of motor fuel as refineries met demand for fuel oil created by extreme cold weather	
	7/90-10/90	Supply uncertainty from Iraqi invasion of Kuwait	
	12/90-3/91	Recovery from price shock due to Iraqi invasion of Kuwait	
	10/93 (positive level shift)	Increase in Federal motor fuel tax	
Unleaded regular gasoline	2/86-4/86	Saudi Arabia increased production	8/86
	12/86-2/87	OPEC reunification	
	3/89-4/89	Short supply disruption due to Alaskan oil spill	
	7/89-9/89	Over-reaction to short term supply disruption	
	12/89-1/90	Low supply of motor fuel as refineries met demand for fuel oil created by extreme cold weather	
	7/90-10/90	Supply uncertainty from Iraqi invasion of Kuwait	
	12/90-3/91	Recovery from price shock due to Iraqi invasion of Kuwait	
	10/93 (positive level shift)	Increase in Federal motor fuel tax	
Unleaded premium	2/86-4/86	Saudi Arabia increased production	8/86
	12/86-2/87	OPEC reunification	
	3/89-4/89	Short supply disruption due to Alaskan oil spill	
	7/89-9/89	Over-reaction to short term supply disruption	
	12/89-1/90	Low supply of motor fuel as refineries met demand for fuel oil created by extreme cold weather	
	7/90-10/90	Supply uncertainty from Iraqi invasion of Kuwait	
	12/90-3/91	Recovery from price shock due to Iraqi invasion of Kuwait	
	10/93 (positive level shift)	Increase in Federal motor fuel tax	
Tobacco and smoking products	12/88-1/89	State excise tax increase and wholesale price increase for cigarettes	5/92
	5/89-6/89	Wholesale price increase for cigarettes	
	5/90-7/90	State excise tax increase and wholesale price increase for cigarettes	
	7/93-9/93	Wholesale price decrease for cigarettes	

Digitized for FRASER
http://fraser.stlouisfed.org/
Federal Reserve Bank of St. Louis

Improvements to CPI Procedures

Beginning with the annual revision of seasonal adjustment in February 1994, the Bureau of Labor Statistics is changing two seasonal adjustment procedures:*

1) An index series may be seasonally adjusted the first year that it meets the necessary statistical criteria rather than having to wait 3 years, and,

2) An index series may be seasonally adjusted even though it fails to meet the statistical criteria on its own if the next higher level index, which it is a component of, does meet that criteria.

These procedural changes are intended to improve the quality of seasonal adjustment of higher-level indexes such as all items or all items less food and energy by reducing their residual seasonality. Residual seasonality is the seasonal pattern left *after* seasonal adjustment is done. Since the new procedures eased some requirements for seasonal adjustment, more individual indexes are seasonally adjusted than in the past. Having more adjusted indexes in the aggregation provides better seasonal adjustment for higher-level indexes and less residual seasonality. Causes of residual seasonality include irregular movements present in the seasonally-adjusted data and the combination of statistically insignificant seasonal patterns, which when combined, reinforce each other, becoming significant in the aggregate index.

To calculate the all items seasonally-adjusted index, 60 different index series are aggregated together. Not all of these series are adjusted themselves. As of February 1994, 50 of these series are themselves seasonally adjusted, up from just 34 of 60 during 1993. See table SA1 for a listing of the 60 index series and their seasonal status in 1993 and 1994.

Indexes which are seasonally adjusted through aggregation are said to be dependently seasonally adjusted, while index series which get their factors directly from X-11-ARIMA, are independently adjusted. If component indexes of an aggregate index are seasonally adjusted, that aggregate index will be dependently adjusted.

Currently, 181 separate index series are seasonally adjusted for the CPI for All Urban Consumers (CPI-U), U.S. city average. Some of these series (along with other nonadjusted series) are used in aggregating, or summing, to calculate the seasonally-adjusted all items index. The other seasonally-adjusted indexes, which are calculated independently, are not aggregated into higher-level seasonally-adjusted indexes.

An example illustrating the difference can be seen with the indexes under the major group, entertainment. Entertainment commodities and entertainment services are both seasonally adjusted and are aggregated together to form the (dependent) seasonally-adjusted entertainment index. Within entertainment services, however, is the index, fees for lessons or instructions, which is seasonally adjusted independently and is *not* used to aggregate higher-level indexes such as entertainment or all items.

Following in Table SA2 are the effects of this revision of seasonal factors on 1-month percent changes for the all items CPI-U during 1993. The total difference in the 1-month percent changes from the published 1993 figures to the revised 1994 figures is broken into the data effect and the effect of the new procedures. The data effect results from adding new seasonal data from 1993, dropping 1985 seasonal data from the 8-year adjustment span, and making seasonal status decisions based on the old procedures. The effect of the new procedures is the difference between the total difference and the difference due to the data effect. (Approximately half of the change was due to each effect, the data effect and the new procedures.) Please see charts 5 and 6 for original and revised 1993 monthly changes.

For further information, write to the Bureau of Labor Statistics, Division of Consumer Prices and Price Indexes, 2 Massachusetts Avenue NE., Room 3615, Washington, DC 20212-0001, or call Claire McAnaw Gallagher at (202) 606-6968.

* NOTE: These changes only affect the 60 index series which are components of the all items seasonal adjustment aggregation.

Digitized for FRASER
http://fraser.stlouisfed.org/
Federal Reserve Bank of St. Louis

Table SA1. Seasonality of index components in the seasonal adjustment aggregation of all items, CPI-U, U.S. city average

	Index title	Seasonal adjustment			
		1993		1994	
		Yes	No	Yes	No
1	Cereals and bakery products		X	X	
2	Beef and veal		X		X
3	Pork	X		X	
4	Other meats		X		X
5	Poultry		X		X
6	Fish and seafood	X		X	
7	Eggs	X		X	
8	Dairy products		X	X	
9	Apples	X		X	
10	Bananas	X		X	
11	Oranges, including tangerines	X		X	
12	Other fresh fruits	X		X	
13	Fresh vegetables		X	X	
14	Processed fruits and vegetables	X		X	
15	Sugar and sweets		X	X	
16	Fats and oils		X	X	
17	Nonalcoholic beverages	X		X	
18	Other prepared foods	X		X	
19	Food away from home		X	X	
20	Alcoholic beverages	X		X	
21	Rent, residential	X		X	
22	Other renters' costs	X		X	
23	Owners' equivalent rent	X		X	
24	Household insurance		X		X
25	Maintenance and repair sevices		X		X
26	Maintenance and repair commodities		X		X
27	Fuel oil and other household fuel commodities	X		X	
28	Electricity	X		X	
29	Utility (piped) gas	X		X	
30	Other utilities and public services		X		X
31	Housefurnishings		X	X	
32	Housekeeping supplies		X	X	
33	Housekeeping sevices		X	X	
34	Men's and boys' apparel	X		X	
35	Women's coats and jackets	X		X	
36	Women's dresses	X		X	
37	Women's separates and sportswear	X		X	
38	Women's nightwear, underwear, hosiery, accessories	X		X	
39	Women's suits	X		X	
40	Girls' apparel	X		X	
41	Infants' and toddlers' apparel		X	X	
42	Other apparel commodities		X	X	
43	Footwear	X		X	
44	Apparel services		X		X
45	New vehicles	X		X	
46	Used cars	X		X	
47	Motor fuel	X		X	
48	Automobile maintenance and repair		X	X	
49	Other private transportation commodities		X	X	
50	Other private transportation services	X		X	
51	Public transportation		X	X	
52	Medical care commodities	X		X	
53	Medical care services	X		X	
54	Entertainment commodities		X	X	
55	Entertainment services		X	X	
56	Tobacco and smoking products	X		X	
57	Toilet goods and personal care appliances		X		X
58	Personal care services		X		X
59	School books and supplies	X		X	
60	Personal and educational services	X		X	

Digitized for FRASER
http://fraser.stlouisfed.org/
Federal Reserve Bank of St. Louis

Table SA2. Revisions of seasonally adjusted one-month percent changes for the CPI-U, U.S. city average, and effect of 1994 procedures change, 1990-93.

Month	All items			All items less food and energy		
	Total revision	Portion from previous procedures	Portion due to new procedures	Total revision	Portion from previous procedures	Portion due to new procedures
1990 Jan	-0.16	-0.08	-0.08	0.00	0.00	0.00
Feb	-0.08	-0.08	0.00	-0.15	-0.08	-0.08
Mar	0.08	0.08	0.00	0.08	0.08	0.00
Apr	0.00	0.00	0.00	0.00	0.00	0.00
May	0.00	0.00	0.00	0.00	0.00	0.00
Jun	0.16	0.08	0.08	0.07	0.00	0.07
Jul	-0.08	-0.08	0.00	0.00	0.00	0.00
Aug	0.08	0.00	0.08	0.00	-0.07	0.07
Sep	-0.00	0.00	-0.00	0.00	0.07	-0.07
Oct	-0.08	0.00	-0.08	0.07	0.07	0.00
Nov	0.07	0.00	0.07	-0.00	-0.00	0.00
Dec	0.07	0.07	-0.00	0.07	-0.00	0.07
1991 Jan	-0.22	-0.15	-0.07	-0.15	-0.07	-0.07
Feb	-0.07	0.00	-0.07	-0.07	-0.07	0.00
Mar	0.15	0.07	0.07	0.07	0.07	0.00
Apr	-0.07	0.00	-0.07	-0.07	0.00	-0.07
May	0.00	0.00	0.00	0.00	0.00	0.00
Jun	0.07	0.00	0.07	0.07	0.00	0.07
Jul	0.07	0.00	0.07	0.00	0.00	0.00
Aug	-0.00	0.00	-0.00	0.07	0.00	0.07
Sept	-0.00	0.07	-0.07	-0.00	0.07	-0.07
Oct	-0.07	-0.15	0.07	-0.00	-0.00	0.00
Nov	0.07	0.07	-0.00	-0.07	-0.07	0.00
Dec	0.07	0.07	-0.00	0.07	0.07	0.00
1992 Jan	-0.22	-0.14	-0.07	-0.14	-0.07	-0.07
Feb	-0.07	0.00	-0.07	-0.07	-0.07	0.00
Mar	0.07	0.07	0.00	0.07	0.07	0.00
Apr	-0.07	-0.07	0.00	0.00	-0.07	0.07
May	0.07	0.07	0.00	0.00	0.00	0.00
Jun	0.14	0.00	0.14	0.14	0.07	0.07
Jul	-0.07	0.00	-0.07	-0.07	0.00	-0.07
Aug	0.07	0.00	0.07	0.00	0.00	0.00
Sep	-0.00	0.07	-0.07	0.14	0.07	0.07
Oct	-0.07	-0.14	0.07	-0.07	-0.00	-0.07
Nov	0.07	0.14	-0.07	-0.00	-0.00	0.00
Dec	0.07	-0.00	0.07	-0.00	-0.00	0.00
1993 Jan	-0.28	-0.14	-0.14	-0.13	-0.07	-0.07
Feb	0.00	0.00	0.00	-0.07	-0.13	0.07
Mar	0.07	0.07	0.00	0.07	0.13	-0.07
Apr	-0.07	-0.07	0.00	-0.07	-0.07	0.00
May	0.07	0.07	0.00	0.07	0.00	0.07
Jun	0.07	0.00	0.07	0.07	0.00	0.07
Jul	0.07	0.07	0.00	0.07	0.13	-0.07
Aug	-0.00	-0.07	0.07	-0.00	-0.07	0.07
Sep	0.07	0.07	-0.00	-0.00	0.07	-0.07
Oct	-0.07	-0.00	-0.07	-0.00	-0.00	0.00
Nov	0.07	0.07	0.00	0.06	-0.00	0.07
Dec	-0.00	-0.07	0.07	-0.07	-0.07	-0.00

Digitized for FRASER
http://fraser.stlouisfed.org/
Federal Reserve Bank of St. Louis

Chart 5. Seasonally adjusted 1-month percent changes during 1993 for the CPI-U, U.S. city average, All items, and effect of 1994 procedural change

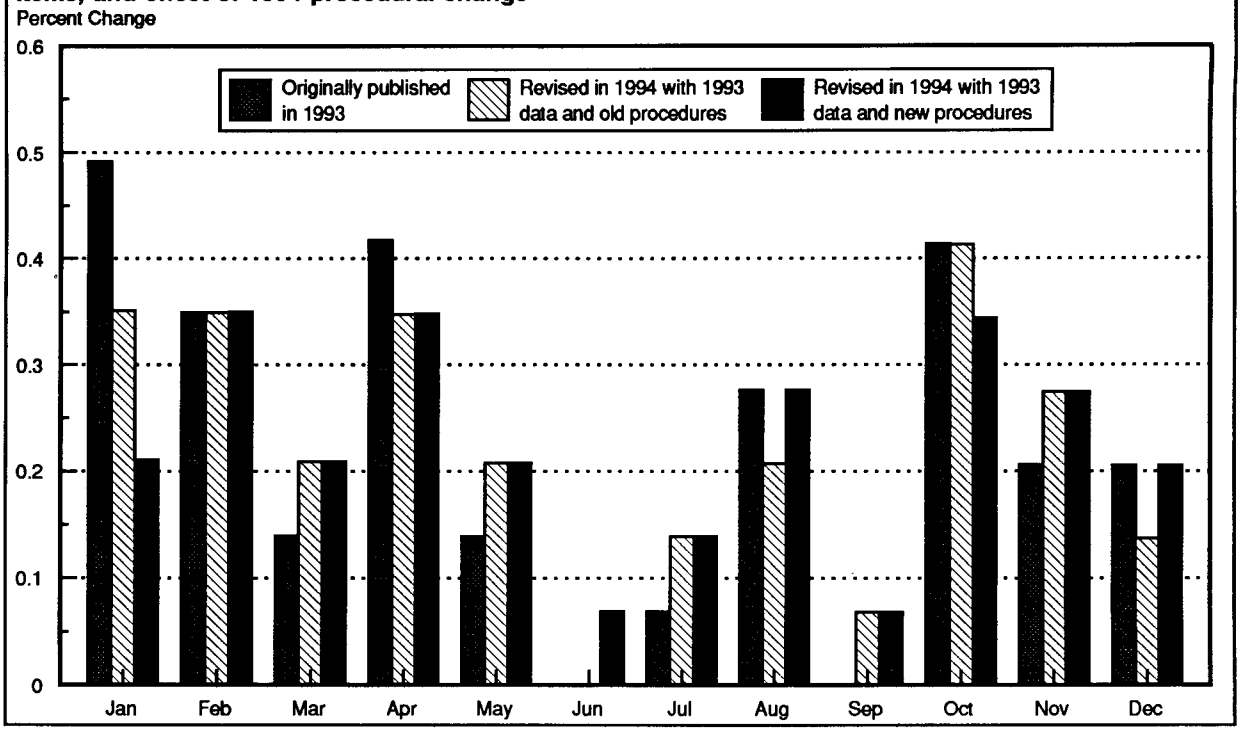

Chart 6. Seasonally adjusted 1-month percent changes during 1993 for the CPI-U, U.S. city average, All items less food and energy, and effect of 1994 procedural change

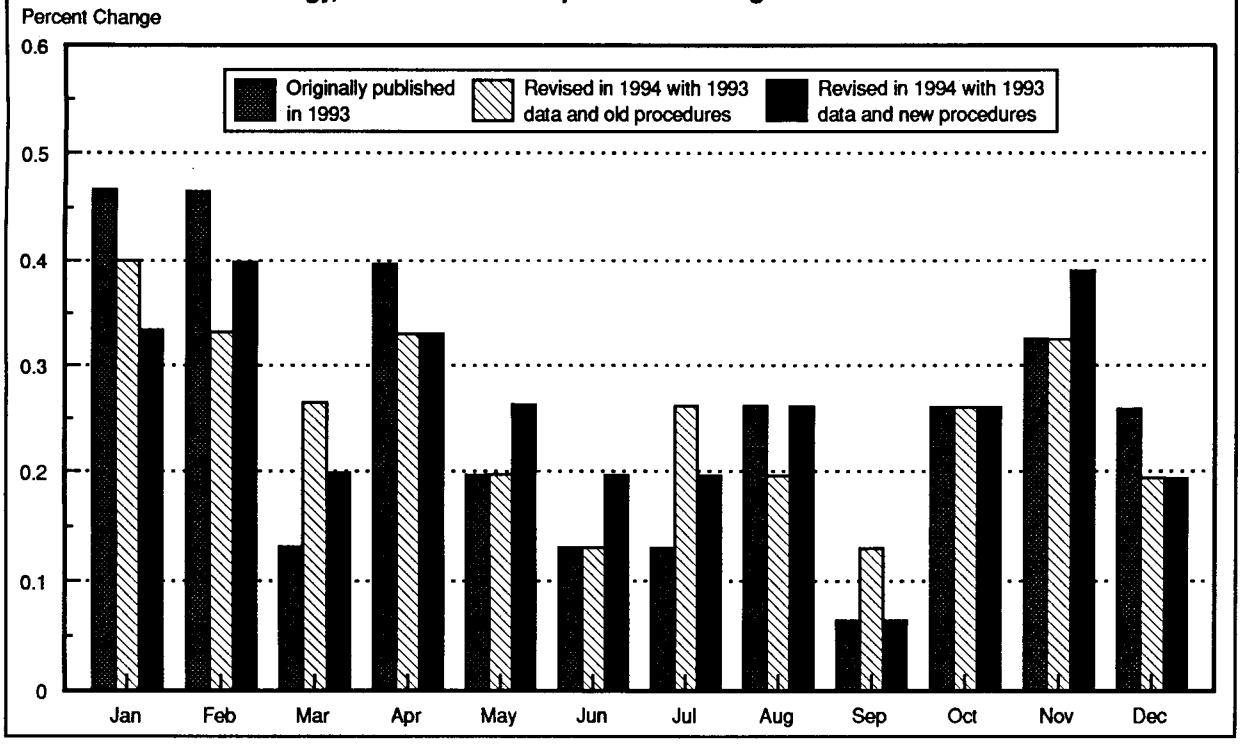

Digitized for FRASER
http://fraser.stlouisfed.org/
Federal Reserve Bank of St. Louis

Response Rates for the Consumer Price Indexes, 1993

This article and the accompanying tables update articles previously published on response rates in the *CPI Detailed Report* for March 1991, January 1992, and January 1993.

In an effort to measure the outcome of data collection for the CPI, BLS calculates response rates. Response rates measure the proportion of completed surveys to those issued and help measure the accuracy of the CPI. Failure of a data unit to respond at either the data collection stage or estimation stage represents a loss of statistical information which dilutes the accuracy of the sample. BLS publishes response rates annually to assist the data user in judging the accuracy of CPI data.

BLS calculates response rates for the CPI-U at the data collection phase for initiation and pricing, and at the data estimation phase for pricing. The response rate at the data collection phase is the number of responding sample units divided by the number of eligible sample units. A sample unit is eligible if it belongs to the defined target population and if it should provide information for one or more items. The response rate at estimation is defined as the number of sample units used in estimation divided by the number of eligible sample units.

Response rates for 1993 are presented in tables R-1 through R-17. Table R-1 shows response rates for all data included in the CPI-U, U.S. city average, by major group, for all of 1993. Tables R-2 through R-16 show rates for current data collection in selected areas for which indexes are published monthly and bimonthly. Table R-17 shows the response rates at initiation for those areas which underwent sample rotation in 1993.

The response rates in tables R-1 through R-16 are separated into commodities and services, and the shelter portion of housing. Commodities and services are further broken down into outlets and quotes. An "outlet" is a generic term that designates the place where prices are collected. A "quote" is a specific item to be priced in a specific outlet. There may be from 1 to more than 50 quotes priced in each outlet.

In table R-1, it is important to note the relatively low percentages of quotes reported, collected and used in estimation for apparel and upkeep. Low rates for these items can be partially attributed to the design of the apparel sample. Because seasonal apparel items commonly are in stores only during certain times of the year, most of the apparel sample is doubled, with each half of the sample designated for pricing during part of the year. Thus, at any particular time of the year, a large number of apparel quotes, although eligible, are designated out of season and are not collected.

The shelter section in tables R-1 through R-16 includes categories for owners, renters, and those for whom the tenure status is unknown. A unit qualifies as an owner or renter unit if its tenure status is known either by previous knowledge or is collected in the current interview period. The response rates at the data collection phase for shelter are separated into three categories. If useable information is obtained, the unit is designated *data reported*. If the assigned unit is located but is unoccupied, the unit is designated *found vacant*. In instances where the unit is eligible but no data are available (for example, refusals or no one at home) the unit is designated *other*. The number of owner units eligible for data collection in 1993 was lower than in previous years since BLS changed from annual pricing of owner units to biannual pricing in July 1992.

Data for initiation (table R-17) are for those areas which underwent sample rotation in 1992. Approximately one-fifth of the areas, called primary sampling units, are rotated each year. The response rate data for initiation reflect the rate of success in attempting to price the new designated sample for the first time. These data are unique in that the outlets and quotes are only counted once, as opposed to the repeated (monthly or bimonthly) pricing that is reflected in tables R-1 through R-16.

For additional information on response rates, write to the Bureau of Labor Statistics, Division of Consumer Prices and Price Indexes, Room 3615, 2 Massachusetts Avenue, NE., Washington, DC 20212-0001, or call Todd Wilson at (202) 606-7003.

Digitized for FRASER
http://fraser.stlouisfed.org/
Federal Reserve Bank of St. Louis

Table R-1. Response rates for the CPI-U, U.S. city average, by major group and shelter, 1993

Commodities and services	Outlets	Quotes							
		Total	Food	Housing (excluding shelter)	Apparel and Upkeep	Transpor-tation	Medical care	Entertain-ment	Other goods and services
Eligible	251,974	936,904	506,622	140,911	97,331	82,097	53,757	31,281	24,905
Collected									
Number	242,985	832,090	466,170	131,694	57,901	76,339	49,790	26,711	23,485
Percent	96.4	88.8	92.0	93.5	59.5	93.0	92.6	85.4	94.3
Used in estimation									
Number	235,333	820,215	459,847	129,924	56,597	75,200	49,235	26,170	23,242
Percent	93.4	87.5	90.8	92.2	58.1	91.6	91.6	83.7	93.3

Shelter	All Units	Owners	Renters	Unknown
Eligible				
Number	93,351	16,454	70,240	6,657
Percent	100.0	100.0	100.0	100.0
Collected				
Data reported				
Number	71,482	14,053	57,297	132
Percent	76.6	85.4	81.6	2.0
Found vacant				
Number	8,044	550	5,788	1,706
Percent	8.6	3.3	8.2	25.6
Other				
Number	5,553	1,851	1,851	1,851
Percent	5.9	11.2	2.6	27.8
Used in estimation				
Number	68,888	12,968	55,920	0
Percent	73.8	78.8	79.6	0.0

Table R-2. Response rates for the CPI-U, Chicago-Gary-Lake County, IL-IN-WI, 1993

Commodities and services	Total		Shelter	All Units	Owners	Renters	Unknown
	Outlets	Quotes					
Eligible	13,932	49,513	Eligible				
Collected			Number	3,336	696	2,459	181
Number	13,495	43,799	Percent	100.0	100.0	100.0	100.0
Percent	96.9	88.5	Collected				
Used in estimation			Data reported				
Number	13,125	43,430	Number	2,636	594	2,037	5
Percent	94.2	87.7	Percent	79.0	85.3	82.8	2.8
			Found vacant				
			Number	240	11	173	56
			Percent	7.2	1.6	7.0	30.9
			Other				
			Number	460	91	249	120
			Percent	13.8	13.1	10.1	66.3
			Used in estimation				
			Number	2,454	514	1,940	0
			Percent	73.6	73.9	78.9	0.0

Note: For the shelter component, the number of owner units used in estimation may be higher than the number listed under "Data reported." The use of owner units in estimation is based on matching renter data, not on their own collection status. This applies to both U.S. city average data as well as metropolitan area data.

Digitized for FRASER
http://fraser.stlouisfed.org/
Federal Reserve Bank of St. Louis

Table R-3. Response rates for the CPI-U, Los Angeles-Anaheim-Riverside, CA, 1993

Commodities and services	Total		Shelter	All Units	Owners	Renters	Unknown
	Outlets	Quotes					
Eligible	18,762	62,316	Eligible				
Collected			Number	5,813	840	4,527	446
Number	18,303	55,662	Percent	100.0	100.0	100.0	100.0
Percent	97.6	89.3	Collected				
Used in estimation			Data reported				
Number	17,733	54,879	Number	4,294	700	3,584	10
Percent	94.5	88.1	Percent	73.9	83.3	79.2	2.2
			Found vacant				
			Number	542	33	415	94
			Percent	9.3	3.9	9.2	21.1
			Other				
			Number	977	107	528	342
			Percent	16.8	12.7	11.7	76.7
			Used in estimation				
			Number	4,218	613	3,605	0
			Percent	72.6	73.0	79.6	0.0

Table R-4. Response rates for the CPI-U, NY-Northern NJ-Long Island, NY-NJ-CT, 1993

Commodities and services	Total		Shelter	All Units	Owners	Renters	Unknown
	Outlets	Quotes					
Eligible	23,548	83,511	Eligible				
Collected			Number	7,532	1,229	5,478	825
Number	22,715	72,325	Percent	100.0	100.0	100.0	100.0
Percent	96.5	86.6	Collected				
Used in estimation			Data reported				
Number	21,922	71,095	Number	5,046	1,002	4,024	20
Percent	93.1	85.1	Percent	67.0	81.5	73.5	2.4
			Found vacant				
			Number	403	17	243	143
			Percent	5.4	1.4	4.4	17.3
			Other				
			Number	2,083	210	1,211	662
			Percent	27.7	17.1	22.1	80.2
			Used in estimation				
			Number	4,400	846	3,554	0
			Percent	58.4	68.8	64.9	0.0

Table R-5. Response rates for the CPI-U, Phil.-Wilmington-Trenton, PA-NJ-DE-MD, 1993

Commodities and services	Total		Shelter	All Units	Owners	Renters	Unknown
	Outlets	Quotes					
Eligible	6,955	23,031	Eligible				
Collected			Number	2,700	534	1,877	289
Number	6,814	20,724	Percent	100.0	100.0	100.0	100.0
Percent	98.0	90.0	Collected				
Used in estimation			Data reported				
Number	6,605	20,526	Number	1,977	471	1,503	3
Percent	95.0	89.1	Percent	73.2	88.2	80.1	1.0
			Found vacant				
			Number	273	19	187	67
			Percent	10.1	3.6	10.0	23.2
			Other				
			Number	450	44	187	219
			Percent	16.7	8.2	10.0	75.8
			Used in estimation				
			Number	1,884	404	1,480	0
			Percent	69.8	75.7	78.8	0.0

Digitized for FRASER
http://fraser.stlouisfed.org/
Federal Reserve Bank of St. Louis

Table R-6. Response rates for the CPI-U, San Francisco-Oakland-San Jose, CA, 1993

Commodities and services	Total		Shelter	All Units	Owners	Renters	Unknown
	Outlets	Quotes					
Eligible	9,751	33,259	Eligible				
Collected			Number	2,689	414	2,213	62
Number	9,425	29,186	Percent	100.0	100.0	100.0	100.0
Percent	96.7	87.8	Collected				
Used in estimation			Data reported				
Number	9,041	28,757	Number	2,251	351	1,899	1
Percent	92.7	86.5	Percent	83.7	84.8	85.8	1.6
			Found vacant				
			Number	141	6	118	17
			Percent	5.2	1.4	5.3	27.4
			Other				
			Number	297	57	196	44
			Percent	11.0	13.8	8.9	71.0
			Used in estimation				
			Number	2,209	336	1,873	0
			Percent	82.1	81.2	84.6	0.0

Table R-7. Response rates for the CPI-U, Baltimore, MD, 1993

Commodities and services	Total		Shelter	All Units	Owners	Renters	Unknown
	Outlets	Quotes					
Eligible	2,752	8,731	Eligible				
Collected			Number	1,451	235	1,085	131
Number	2,614	7,573	Percent	100.0	100.0	100.0	100.0
Percent	95.0	86.7	Collected				
Used in estimation			Data reported				
Number	2,528	7,510	Number	1,038	181	856	1
Percent	91.9	86.0	Percent	71.5	77.0	78.9	0.8
			Found vacant				
			Number	123	8	94	21
			Percent	8.5	3.4	8.7	16.0
			Other				
			Number	290	46	135	109
			Percent	20.0	19.6	12.4	83.2
			Used in estimation				
			Number	1,006	158	848	0
			Percent	69.3	67.2	78.2	0.0

Table R-8. Response rates for the CPI-U, Boston-Lawrence-Salem, MA-NH, 1993

Commodities and services	Total		Shelter	All Units	Owners	Renters	Unknown
	Outlets	Quotes					
Eligible	2,645	8,001	Eligible				
Collected			Number	1,682	245	1,284	153
Number	2,567	6,959	Percent	100.0	100.0	100.0	100.0
Percent	97.1	87.0	Collected				
Used in estimation			Data reported				
Number	2,465	6,881	Number	1,213	216	997	0
Percent	93.2	86.0	Percent	72.1	88.2	77.6	0.0
			Found vacant				
			Number	108	1	92	15
			Percent	6.4	0.4	7.2	9.8
			Other				
			Number	361	28	195	138
			Percent	21.5	11.4	15.2	90.2
			Used in estimation				
			Number	1,087	175	912	0
			Percent	64.6	71.4	71.0	0.0

Digitized for FRASER
http://fraser.stlouisfed.org/
Federal Reserve Bank of St. Louis

Table R-9. Response rates for the CPI-U, Cleveland-Akron-Lorain, OH, 1993

Commodities and services	Total		Shelter	All Units	Owners	Renters	Unknown
	Outlets	Quotes					
Eligible	2,789	8,907	Eligible				
Collected			Number	1,372	224	947	201
Number	2,623	7,432	Percent	100.0	100.0	100.0	100.0
Percent	94.0	83.4	Collected				
Used in estimation			Data reported				
Number	2,460	7,215	Number	860	170	690	0
Percent	88.2	81.0	Percent	62.7	75.9	72.9	0.0
			Found vacant				
			Number	118	8	91	19
			Percent	8.6	3.6	9.6	9.5
			Other				
			Number	394	46	166	182
			Percent	28.7	20.5	17.5	90.5
			Used in estimation				
			Number	867	161	706	0
			Percent	63.2	71.9	74.6	0.0

Table R-10. Response rates for the CPI-U, Miami-Fort Lauderdale, FL, 1993

Commodities and services	Total		Shelter	All Units	Owners	Renters	Unknown
	Outlets	Quotes					
Eligible	2,586	7,824	Eligible				
Collected			Number	1,326	275	1,001	50
Number	2,484	6,941	Percent	100.0	100.0	100.0	100.0
Percent	96.1	88.7	Collected				
Used in estimation			Data reported				
Number	2,415	6,770	Number	1,137	243	890	4
Percent	93.4	86.5	Percent	85.7	88.4	88.9	8.0
			Found vacant				
			Number	107	9	75	23
			Percent	8.1	3.3	7.5	46.0
			Other				
			Number	82	23	36	23
			Percent	6.2	8.4	3.6	46.0
			Used in estimation				
			Number	1,103	227	876	0
			Percent	83.2	82.5	87.5	0.0

Table R-11. Response rates for the CPI-U, St. Louis, MO-IL, 1993

Commodities and services	Total		Shelter	All Units	Owners	Renters	Unknown
	Outlets	Quotes					
Eligible	2,725	8,978	Eligible				
Collected			Number	1,699	243	1,070	386
Number	2,541	7,771	Percent	100.0	100.0	100.0	100.0
Percent	93.2	86.6	Collected				
Used in estimation			Data reported				
Number	2,470	7,673	Number	964	190	772	2
Percent	90.6	85.5	Percent	56.7	78.2	72.1	0.5
			Found vacant				
			Number	139	5	96	38
			Percent	8.2	2.1	9.0	9.8
			Other				
			Number	596	48	202	346
			Percent	35.1	19.8	18.9	89.6
			Used in estimation				
			Number	938	154	784	0
			Percent	55.2	63.4	73.3	0.0

Digitized for FRASER
http://fraser.stlouisfed.org/
Federal Reserve Bank of St. Louis

Table R-12. Response rates for the CPI-U, Washington, DC-MD-VA, 1993

Commodities and services	Total		Shelter	All Units	Owners	Renters	Unknown
	Outlets	Quotes					
Eligible	3,045	8,943	Eligible				
Collected			Number	1,649	285	1,087	277
Number	2,917	7,863	Percent	100.0	100.0	100.0	100.0
Percent	95.8	87.9	Collected				
Used in estimation			Data reported				
Number	2,795	7,755	Number	1,017	220	793	4
Percent	91.8	86.7	Percent	61.7	77.2	73.0	1.4
			Found vacant				
			Number	79	2	65	12
			Percent	4.8	0.7	6.0	4.3
			Other				
			Number	553	63	229	261
			Percent	33.5	22.1	21.1	94.2
			Used in estimation				
			Number	971	192	779	0
			Percent	58.9	67.4	71.7	0.0

Table R-13. Response rates for the CPI-U, Dallas-Fort Worth, TX, 1993

Commodities and services	Total		Shelter	All Units	Owners	Renters	Unknown
	Outlets	Quotes					
Eligible	2,859	8,408	Eligible				
Collected			Number	1,818	251	1,499	68
Number	2,687	7,091	Percent	100.0	100.0	100.0	100.0
Percent	94.0	84.3	Collected				
Used in estimation			Data reported				
Number	2,575	6,949	Number	1,475	213	1,261	1
Percent	90.1	82.6	Percent	81.1	84.9	84.1	1.5
			Found vacant				
			Number	171	14	140	17
			Percent	9.4	5.6	9.3	25.0
			Other				
			Number	172	24	98	50
			Percent	9.5	9.6	6.5	73.5
			Used in estimation				
			Number	1,481	209	1,272	0
			Percent	81.5	83.3	84.9	0.0

Table R-14. Response rates for the CPI-U, Detroit-Ann Arbor, MI, 1993

Commodities and services	Total		Shelter	All Units	Owners	Renters	Unknown
	Outlets	Quotes					
Eligible	4,120	14,023	Eligible				
Collected			Number	2,010	412	1,458	140
Number	3,969	12,242	Percent	100.0	100.0	100.0	100.0
Percent	96.3	87.3	Collected				
Used in estimation			Data reported				
Number	3,800	12,097	Number	1,563	361	1,201	1
Percent	92.2	86.3	Percent	77.8	87.6	82.4	0.7
			Found vacant				
			Number	146	3	95	48
			Percent	7.3	0.7	6.5	34.3
			Other				
			Number	301	48	162	91
			Percent	15.0	11.7	11.1	65.0
			Used in estimation				
			Number	1,424	308	1,116	0
			Percent	70.8	74.8	76.5	0.0

Digitized for FRASER
http://fraser.stlouisfed.org/
Federal Reserve Bank of St. Louis

Table R-15. Response rates for the CPI-U, Houston-Galveston-Brazoria, TX, 1993

Commodities and services	Total		Shelter	All Units	Owners	Renters	Unknown
	Outlets	Quotes					
Eligible	2,807	8,483	Eligible				
Collected			Number	1,536	270	1,206	60
Number	2,576	7,036	Percent	100.0	100.0	100.0	100.0
Percent	91.8	82.9	Collected				
Used in estimation			Data reported				
Number	2,435	6,833	Number	1,194	247	944	3
Percent	86.7	80.5	Percent	77.7	91.5	78.3	5.0
			Found vacant				
			Number	168	8	128	32
			Percent	10.9	3.0	10.6	53.3
			Other				
			Number	174	15	134	25
			Percent	11.3	5.6	11.1	41.7
			Used in estimation				
			Number	1,207	234	973	0
			Percent	78.6	86.7	80.7	0.0

Table R-16. Response rates for the CPI-U, Pittsburgh-Beaver Valley, PA, 1993

Commodities and services	Total		Shelter	All Units	Owners	Renters	Unknown
	Outlets	Quotes					
Eligible	2,954	8,947	Eligible				
Collected			Number	1,210	195	852	163
Number	2,807	7,567	Percent	100.0	100.0	100.0	100.0
Percent	95.0	84.6	Collected				
Used in estimation			Data reported				
Number	2,721	7,475	Number	799	163	635	1
Percent	92.1	83.5	Percent	66.0	83.6	74.5	0.6
			Found vacant				
			Number	93	2	54	37
			Percent	7.7	1.0	6.3	22.7
			Other				
			Number	318	30	163	125
			Percent	26.3	15.4	19.1	76.7
			Used in estimation				
			Number	736	143	593	0
			Percent	60.8	73.3	69.6	0.0

Digitized for FRASER
http://fraser.stlouisfed.org/
Federal Reserve Bank of St. Louis

Table R-17. Response rates at initiation for the CPI-U, by primary sampling unit, 1993

Commodities and services	Outlets			Quotes		
	Eligible	Collected	Percent Collected	Eligible	Collected	Percent Collected
Total	5,637	5,017	89.0	22,932	15,304	66.7
Houston-Galveston-Brazoria, TX	399	353	88.5	1,535	952	62.0
New York City Suburbs, NY-CT	693	607	87.6	2,702	1,752	64.8
Miami-Fort Lauderdale, FL	463	406	87.7	1,795	1,184	66.0
Yuma, AZ	159	148	93.1	1,057	790	74.7
Cleveland-Akron-Lorain, OH	476	394	82.8	1,844	1,085	58.8
Los Angeles Suburbs, CA	444	397	89.4	1,810	1,383	76.4
Buffalo-Niagra Falls, NY	276	244	88.4	1,057	642	60.7
Denver-Boulder, CO	276	234	84.8	1,034	627	60.6
Alamogordo, NM	198	171	86.4	1,063	714	67.2
Raleigh-Durham, NC	287	253	88.2	1,116	722	64.7
Honolulu, HI	183	164	89.6	874	679	77.7
Minneapolis-St. Paul, MN-WI	262	237	90.5	990	545	55.1
Baltimore, MD	507	453	89.4	1,907	1,120	58.7
Grand Island, NE	218	199	91.3	1,106	810	73.2
Boston-Lawrence-Salem, MA-NH	225	220	97.8	905	639	70.6
Cincinnati-Hamilton, OH-KY-IN	200	184	92.0	678	466	68.7
Tulsa, OK	212	200	94.3	798	641	80.3
Seattle-Tacoma, WA	107	104	97.2	404	329	81.4
Albany, GA	52	49	94.2	257	224	87.2

Note: This table shows the response rates at initiation, in chronological order of rotation, for only those areas which underwent sample rotation in 1993.

Digitized for FRASER
http://fraser.stlouisfed.org/
Federal Reserve Bank of St. Louis

Table 1. Consumer Price Index for All Urban Consumers (CPI-U): U.S. city average, by expenditure category and commodity and service group

(1982-84=100, unless otherwise noted)

Group	Relative importance, December 1993	Unadjusted indexes		Unadjusted percent change to Jan. 1994 from—		Seasonally adjusted percent change from—		
		Dec. 1993	Jan. 1994	Jan. 1993	Dec. 1993	Oct. to Nov.	Nov. to Dec.	Dec. to Jan.
Expenditure category								
All items	100.000	145.8	146.2	2.5	0.3	0.3	0.2	0.0
All items (1967=100)	-	436.8	437.8	-	-	-	-	-
Food and beverages	17.398	143.3	144.3	2.7	.7	.2	.5	-.1
Food	15.799	142.7	143.7	2.8	.7	.2	.5	-.1
Food at home	9.853	142.3	143.8	3.4	1.1	.2	.7	-.3
Cereals and bakery products	1.454	158.9	160.3	4.5	.9	.1	.6	.4
Meats, poultry, fish, and eggs	2.984	137.1	137.8	3.2	.5	.5	-.1	.1
Dairy products	1.186	130.2	131.6	1.6	1.1	.2	.2	.9
Fruits and vegetables	1.909	166.5	169.8	5.5	2.0	-.2	3.2	-2.5
Other food at home	2.320	130.9	132.2	2.2	1.0	.2	.2	.0
Sugar and sweets	.331	133.3	134.9	1.4	1.2	.1	.0	.6
Fats and oils	.246	129.4	131.3	.8	1.5	.2	.2	.1
Nonalcoholic beverages	.712	114.8	116.1	2.3	1.1	.6	.2	-.4
Other prepared food	1.030	144.9	145.8	2.6	.6	.1	.1	.1
Food away from home	5.946	144.3	144.5	1.8	.1	.1	.1	.1
Alcoholic beverages	1.600	150.3	151.0	1.5	.5	.2	.5	.2
Housing	41.394	142.3	142.9	2.6	.4	.2	.2	.1
Shelter	27.948	157.1	158.1	2.9	.6	.3	.3	.2
Renters' costs [1]	7.984	164.4	166.8	2.6	1.5	.1	.3	.0
Rent, residential	5.771	151.9	152.2	2.2	.2	.1	.3	.3
Other renters' costs	2.213	183.3	191.6	3.6	4.5	.4	.3	-.6
Homeowners' costs [1]	19.768	162.5	162.9	3.0	.2	.4	.3	.2
Owners' equivalent rent [1]	19.386	162.8	163.2	3.0	.2	.4	.3	.2
Household insurance [2 1]	.382	149.0	149.2	3.5	.1	.2	-.1	.1
Maintenance and repairs [2]	.196	127.6	128.9	-.6	1.0	-2.2	-.2	1.0
Maintenance and repair services [2]	.118	130.8	131.3	-2.8	.4	-4.5	.5	.4
Maintenance and repair commodities [2]	.078	123.5	125.9	2.8	1.9	1.5	-1.1	1.9
Fuel and other utilities	7.262	121.7	121.6	2.0	-.1	-.1	-.1	-.4
Fuels	3.983	110.7	110.6	1.3	-.1	-.3	-.2	-.9
Fuel oil and other household fuel commodities	.369	88.3	88.9	-3.7	.7	-.6	-1.7	-1.1
Gas (piped) and electricity (energy services)	3.614	118.1	118.0	1.8	-.1	-.2	-.1	-.8
Other utilities and public services [2]	3.279	148.8	148.9	3.2	.1	.1	.1	.1
Household furnishings and operation	6.183	120.3	120.5	1.9	.2	.3	.1	.2
Housefurnishings	3.601	110.3	110.7	1.9	.4	.5	.2	.4
Housekeeping supplies	1.109	131.9	131.5	1.2	-.3	-.3	.0	-.2
Housekeeping services	1.473	137.2	137.4	2.5	.1	.2	-.1	.4
Apparel and upkeep	5.897	132.6	130.4	.5	-1.7	.7	-.1	-.1
Apparel commodities	5.333	129.7	127.3	.4	-1.9	.7	-.2	-.1
Men's and boys' apparel	1.389	127.5	124.2	.0	-2.6	.9	-.9	-.6
Women's and girls' apparel	2.421	130.6	127.0	1.0	-2.8	.9	.0	.3
Infants' and toddlers' apparel	.203	127.1	125.6	-1.8	-1.2	.2	.2	.9
Footwear	.781	125.8	125.9	1.2	.1	.4	.3	1.0
Other apparel commodities	.539	140.5	142.5	-2.2	1.4	-.1	-.3	-2.1
Apparel services [2]	.564	153.8	153.8	2.7	.0	.5	.1	.0
Transportation	16.954	132.1	131.6	1.9	-.4	.0	-.2	-.2
Private transportation	15.295	128.6	128.2	1.3	-.3	-.2	-.2	-.1
New vehicles	5.025	135.6	136.1	3.3	.4	.1	.1	.1
New cars	4.031	134.2	134.7	2.9	.4	.2	.1	.1
Used cars	1.245	139.3	136.8	7.4	-1.8	.4	.0	-.9
Motor fuel	3.010	94.8	92.6	-6.1	-2.3	-1.7	-1.3	-.5
Gasoline	-	94.2	92.1	-6.5	-2.2	-1.7	-1.2	-.4
Maintenance and repairs	1.533	147.7	148.1	3.3	.3	.3	.3	.3
Other private transportation	4.483	159.0	159.5	1.9	.3	.3	.0	.2
Other private transportation commodities [2]	.629	103.3	103.5	-1.4	.2	-.5	.3	.0
Other private transportation services	3.854	171.8	172.4	2.5	.3	.5	.0	.2
Public transportation	1.659	176.5	175.3	8.5	-.7	1.4	.6	-1.8

See footnotes at end of table.

Digitized for FRASER
http://fraser.stlouisfed.org/
Federal Reserve Bank of St. Louis

Table 1. Consumer Price Index for All Urban Consumers (CPI-U): U.S. city average, by expenditure category and commodity and service group—Continued

(1982-84=100, unless otherwise noted)

Group	Relative importance, December 1993	Unadjusted indexes		Unadjusted percent change to Jan. 1994 from—		Seasonally adjusted percent change from—		
		Dec. 1993	Jan. 1994	Jan. 1993	Dec. 1993	Oct. to Nov.	Nov. to Dec.	Dec. to Jan.
Expenditure category								
Medical care	7.108	205.2	206.4	5.1	0.6	0.3	0.3	0.3
Medical care commodities	1.287	197.0	197.8	3.1	.4	.1	.2	.4
Medical care services	5.821	207.1	208.4	5.5	.6	.3	.4	.3
Professional medical services	3.353	187.4	188.3	4.2	.5	.3	.4	.2
Entertainment	4.351	147.8	148.5	2.9	.5	.5	.3	.3
Entertainment commodities	1.986	134.4	134.7	1.4	.2	.1	.3	-.1
Entertainment services	2.365	163.9	165.0	4.2	.7	.9	.2	.7
Other goods and services	6.897	194.2	195.1	2.1	.5	.4	.4	.1
Tobacco and smoking products	1.601	215.5	217.6	-7.2	1.0	.2	-.2	-.5
Personal care [2]	1.184	143.1	143.3	2.5	.1	.4	.1	.1
Toilet goods and personal care appliances [2]	.628	140.1	140.5	2.0	.3	.4	-.1	.3
Personal care services [2]	.556	146.1	146.3	3.1	.1	.3	.3	.1
Personal and educational expenses	4.112	217.5	218.3	6.3	.4	.6	.6	.3
School books and supplies	.249	200.4	203.4	4.0	1.5	.4	.5	.8
Personal and educational services	3.863	219.0	219.7	6.4	.3	.6	.6	.3
Commodity and service group								
All items	100.000	145.8	146.2	2.5	.3	.3	.2	.0
Commodities	43.547	132.0	132.0	1.2	.0	.2	.1	-.1
Food and beverages	17.398	143.3	144.3	2.7	.7	.2	.5	-.1
Commodities less food and beverages	26.149	125.1	124.5	.3	-.5	.0	-.2	.0
Nondurables less food and beverages	15.579	126.5	125.4	-1.2	-.9	-.1	-.2	-.1
Apparel commodities	5.333	129.7	127.3	.4	-1.9	.7	-.2	-.1
Nondurables less food, beverages, and apparel [2]	10.245	127.7	127.3	-2.0	-.3	-.2	-1.0	-.3
Durables	10.570	123.3	123.4	2.8	.1	.2	.2	.0
Services	56.453	160.0	160.7	3.5	.4	.3	.3	.1
Rent of shelter [2] [1]	27.337	163.5	164.5	2.9	.6	.0	.2	.6
Household services less rent of shelter [1]	8.900	134.9	134.9	2.4	.0	-.1	.1	-.4
Transportation services	7.046	166.9	167.1	4.0	.1	.7	.2	-.2
Medical care services	5.821	207.1	208.4	5.5	.6	.3	.4	.3
Other services	7.349	181.6	182.3	5.2	.4	.7	.4	.4
Special indexes								
All items less food	84.201	146.4	146.6	2.4	.1	.3	.1	.1
All items less shelter	72.052	142.7	142.9	2.4	.1	.2	.1	.0
All items less homeowners' costs [1]	80.232	147.2	147.5	2.4	.2	.2	.2	-.1
All items less medical care	92.892	142.5	142.8	2.4	.2	.2	.2	.0
Commodities less food	27.749	126.1	125.6	.4	-.4	.0	-.1	-.1
Nondurables less food	17.178	127.8	126.9	-.9	-.7	-.1	-.2	-.1
Nondurables less food and apparel [2]	11.845	129.1	128.8	-1.5	-.2	-.2	-.8	-.2
Nondurables [2]	32.977	135.1	135.0	.8	-.1	.0	-.5	-.1
Services less rent of shelter [1]	29.116	167.8	168.2	4.1	.2	.4	.3	.1
Services less medical care services	50.632	155.6	156.2	3.3	.4	.3	.3	.0
Energy	6.993	102.4	101.3	-2.0	-1.1	-.9	-.7	-.8
All items less energy	93.007	151.7	152.2	2.9	.3	.3	.3	.1
All items less food and energy	77.208	153.9	154.3	2.9	.3	.4	.2	.1
Commodities less food and energy commodities	24.369	135.7	135.4	1.3	-.2	.3	.1	.0
Energy commodities	3.380	94.3	92.4	-5.8	-2.0	-1.6	-1.4	-.5
Services less energy services	52.839	164.3	165.1	3.6	.5	.4	.3	.2
Purchasing power of the consumer dollar:								
1982-84=$1.00 [2]	-	$.686	$.684	-2.4	-.3	.0	.0	-.3
1967=$1.00 [2]	-	.229	.228	-	-	-	-	-

[1] Indexes on a December 1982=100 base.
[2] Not seasonally adjusted.

- Data not available.
NOTE: Index applies to a month as a whole, not to any specific date.

Digitized for FRASER
http://fraser.stlouisfed.org/
Federal Reserve Bank of St. Louis

Table 2. Consumer Price Index for All Urban Consumers (CPI-U): Seasonally adjusted U.S. city average, by expenditure category and commodity and service group

(1982-84=100, unless otherwise noted)

Group	Seasonally adjusted indexes				Seasonally adjusted annual rate percent change for					
					3 months ended—				6 months ended—	
	Oct. 1993	Nov. 1993	Dec. 1993	Jan. 1994	Apr. 1993	July 1993	Oct. 1993	Jan. 1994	July 1993	Jan. 1994
Expenditure category										
All items	-	-	-	-	3.7	1.7	2.8	1.9	2.7	2.4
Food and beverages	142.8	143.1	143.8	143.7	2.3	1.4	4.3	2.5	1.9	3.4
Food	142.3	142.6	143.3	143.1	2.9	1.4	4.6	2.3	2.2	3.4
Food at home	141.6	141.9	142.9	142.5	3.2	1.7	5.9	2.6	2.5	4.2
Cereals and bakery products	158.3	158.5	159.4	160.1	5.1	4.5	3.6	4.6	4.8	4.1
Meats, poultry, fish, and eggs	136.5	137.2	137.1	137.2	8.7	-.6	3.0	2.1	4.0	2.5
Dairy products	128.9	129.1	129.4	130.5	.9	7.7	-6.5	5.1	4.2	-.9
Fruits and vegetables	163.8	163.5	168.7	164.4	-2.5	-3.3	29.3	1.5	-2.9	14.6
Other food at home	131.3	131.6	131.8	131.8	2.2	3.1	1.8	1.5	2.7	1.7
Sugar and sweets	133.9	134.1	134.1	134.9	.3	-.6	2.7	3.0	-.2	2.9
Fats and oils	130.0	130.3	130.5	130.6	.9	1.2	-.9	1.9	1.1	.5
Nonalcoholic beverages	115.3	116.0	116.2	115.7	2.9	3.2	1.8	1.4	3.0	1.6
Other prepared food	145.1	145.2	145.4	145.6	2.3	5.1	2.0	1.4	3.7	1.7
Food away from home	144.0	144.2	144.4	144.6	1.7	1.7	2.0	1.7	1.7	1.8
Alcoholic beverages	150.1	150.4	151.1	151.4	.3	.3	1.9	3.5	.3	2.7
Housing	142.2	142.5	142.8	142.9	3.5	2.0	2.9	2.0	2.7	2.4
Shelter	156.6	157.1	157.5	157.8	3.4	2.3	2.6	3.1	2.9	2.8
Renters' costs [1]	165.6	165.8	166.3	166.3	3.8	1.7	3.2	1.7	2.7	2.4
Rent, residential	151.3	151.4	151.8	152.2	2.2	1.9	2.4	2.4	2.0	2.4
Other renters' costs	192.8	193.6	194.1	192.9	7.5	1.3	5.4	.2	4.3	2.8
Homeowners' costs [1]	161.3	161.9	162.4	162.8	3.3	2.5	2.3	3.8	2.9	3.0
Owners' equivalent rent [1]	161.6	162.2	162.7	163.1	3.3	2.5	2.3	3.8	2.9	3.0
Household insurance [2] [1]	148.9	149.2	149.0	149.2	3.1	6.2	4.1	.8	4.6	2.5
Maintenance and repairs [2]	130.8	127.9	127.6	128.9	6.6	-1.5	-1.5	-5.7	2.5	-3.6
Maintenance and repair services	136.4	130.2	130.8	131.3	-.6	3.9	.6	-14.1	1.6	-7.1
Maintenance and repair commodities [2]	123.1	124.9	123.5	125.9	18.1	-9.1	-5.0	9.4	3.6	1.9
Fuel and other utilities	122.5	122.4	122.3	121.8	5.1	3.4	2.3	-2.3	4.2	.0
Fuels	111.5	111.2	111.0	110.0	5.3	3.7	1.4	-5.3	4.5	-2.0
Fuel oil and other household fuel commodities	89.3	88.8	87.3	86.3	11.6	-3.9	-8.1	-12.8	3.6	-10.5
Gas (piped) and electricity (energy services)	119.2	119.0	118.9	117.9	4.6	4.5	2.4	-4.3	4.5	-1.0
Other utilities and public services [2]	148.4	148.6	148.8	148.9	5.4	2.5	3.6	1.4	3.9	2.5
Household furnishings and operation	120.0	120.3	120.4	120.7	2.0	-1.3	4.8	2.4	.3	3.6
Housefurnishings	110.0	110.5	110.7	111.1	2.2	-2.9	4.5	4.1	-.4	4.3
Housekeeping supplies	132.1	131.7	131.7	131.5	1.9	-3.0	7.9	-1.8	-.6	3.0
Housekeeping services	137.0	137.3	137.2	137.7	1.2	3.3	3.6	2.1	2.2	2.8
Apparel and upkeep	133.2	134.1	133.9	133.8	2.7	-3.0	.6	1.8	-.2	1.2
Apparel commodities	130.3	131.2	131.0	130.9	2.8	-3.9	.6	1.9	-.6	1.2
Men's and boys' apparel	127.5	128.6	127.5	126.7	1.9	-.9	1.3	-2.5	.5	-.6
Women's and girls' apparel	131.1	132.3	132.3	132.7	7.5	-6.7	-1.2	5.0	.2	1.8
Infants' and toddlers' apparel	126.2	126.4	126.7	127.8	-17.2	9.7	-2.8	5.2	-4.7	1.1
Footwear	125.8	126.3	126.7	128.0	-2.5	-1.0	1.6	7.2	-1.7	4.4
Other apparel commodities	146.6	146.4	146.0	143.0	.3	-6.1	7.1	-9.5	-3.0	-1.5
Apparel services [2]	152.9	153.6	153.8	153.8	3.0	2.4	3.2	2.4	2.7	2.8
Transportation	131.9	131.9	131.7	131.4	3.1	-1.5	4.4	-1.5	2.3	1.4
Private transportation	128.9	128.7	128.5	128.4	2.2	.0	4.1	-1.5	1.1	1.3
New vehicles	134.4	134.5	134.6	134.8	3.7	3.7	4.3	1.2	3.7	2.7
New cars	132.9	133.1	133.2	133.3	3.1	2.8	4.0	1.2	3.0	2.6
Used cars	138.1	138.7	138.7	137.5	9.0	13.1	9.5	-1.7	11.1	3.7
Motor fuel	98.3	96.6	95.3	94.8	-1.6	-13.6	5.9	-13.5	-7.8	-4.3
Gasoline	97.9	96.2	95.0	94.6	-3.5	-15.4	7.3	-12.8	-9.6	-3.3
Maintenance and repairs	147.0	147.4	147.9	148.4	3.7	3.1	2.5	3.9	3.4	3.2
Other private transportation	157.6	158.1	158.1	158.4	2.1	1.0	2.8	2.0	1.6	2.4
Other private transportation commodities [2]	103.1	102.6	102.9	102.9	-1.5	-2.7	-.8	-.8	-2.1	-.8
Other private transportation services	170.3	171.1	171.1	171.4	2.7	1.7	3.4	2.6	2.2	3.0
Public transportation	171.3	173.7	174.8	171.7	9.4	20.1	4.3	.9	14.7	2.6

See footnotes at end of table.

Digitized for FRASER
http://fraser.stlouisfed.org/
Federal Reserve Bank of St. Louis

Table 2. Consumer Price Index for All Urban Consumers (CPI-U): Seasonally adjusted U.S. city average, by expenditure category and commodity and service group—Continued

(1982-84=100, unless otherwise noted)

Group	Seasonally adjusted indexes				Seasonally adjusted annual rate percent change for					
					3 months ended—				6 months ended—	
	Oct. 1993	Nov. 1993	Dec. 1993	Jan. 1994	Apr. 1993	July 1993	Oct. 1993	Jan. 1994	July 1993	Jan. 1994
Expenditure category										
Medical care	204.8	205.4	206.1	206.7	5.6	6.4	4.8	3.8	6.0	4.3
Medical care commodities	197.1	197.3	197.6	198.4	2.1	4.6	3.3	2.7	3.4	3.0
Medical care services	206.4	207.0	207.8	208.4	6.4	6.5	5.4	3.9	6.5	4.7
Professional medical services	187.0	187.5	188.2	188.5	4.5	4.9	4.2	3.2	4.7	3.7
Entertainment	146.9	147.7	148.1	148.6	1.7	1.4	3.9	4.7	1.5	4.3
Entertainment commodities	134.2	134.4	134.8	134.7	.0	.9	3.3	1.5	.5	2.4
Entertainment services	162.2	163.7	164.1	165.2	3.1	1.8	4.6	7.6	2.4	6.1
Other goods and services	193.2	194.0	194.7	194.9	6.0	4.4	-5.0	3.6	5.2	-.8
Tobacco and smoking products	216.4	216.9	216.5	215.5	7.8	-2.0	-28.7	-1.7	2.8	-16.3
Personal care [2]	142.4	142.9	143.1	143.3	2.3	4.0	1.1	2.6	3.2	1.8
Toilet goods and personal care appliances [2]	139.7	140.2	140.1	140.5	1.2	5.6	-.9	2.3	3.4	.7
Personal care services [2]	145.3	145.7	146.1	146.3	3.7	2.3	3.7	2.8	3.0	3.2
Personal and educational expenses	214.5	215.7	217.0	217.7	6.4	7.5	5.0	6.1	6.9	5.5
School books and supplies	199.0	199.7	200.7	202.4	3.1	3.9	2.2	7.0	3.5	4.6
Personal and educational services	215.6	216.8	218.1	218.8	6.6	7.9	5.2	6.1	7.2	5.6
Commodity and service group										
All items	-	-	-	-	3.7	1.7	2.8	1.9	2.7	2.4
Commodities	132.1	132.3	132.4	132.3	2.5	-.3	2.1	.6	1.1	1.4
Food and beverages	142.8	143.1	143.8	143.7	2.3	1.4	4.3	2.5	1.9	3.4
Commodities less food and beverages	125.6	125.6	125.4	125.4	2.9	-1.9	1.3	-.6	.5	.3
Nondurables less food and beverages	127.3	127.2	126.9	126.8	3.8	-4.6	-2.2	-1.6	-.5	-1.9
Apparel commodities	130.3	131.2	131.0	130.9	2.8	-3.9	.6	1.9	-.6	1.2
Nondurables less food, beverages, and apparel [2]	129.3	129.0	127.7	127.3	1.9	-.9	-2.7	-6.0	.5	-4.4
Durables	122.6	122.8	123.0	123.0	3.0	2.3	4.7	1.3	2.7	3.0
Services	159.5	160.0	160.5	160.6	4.2	3.6	3.3	2.8	3.9	3.1
Rent of shelter [2] [1]	163.1	163.1	163.5	164.5	3.3	3.5	1.2	3.5	3.4	2.4
Household services less rent of shelter [1]	135.8	135.7	135.9	135.3	3.7	3.6	3.6	-1.5	3.7	1.0
Transportation services	164.7	165.8	166.1	165.7	4.3	5.8	3.5	2.5	5.1	3.0
Medical care services	206.4	207.0	207.8	208.4	6.4	6.5	5.4	3.9	6.5	4.7
Other services	179.8	181.0	181.8	182.5	4.9	5.1	4.6	6.1	5.0	5.4
Special indexes										
All items less food	146.1	146.5	146.7	146.8	3.4	2.0	2.5	1.9	2.7	2.2
All items less shelter	142.5	142.8	143.0	143.0	3.5	2.0	2.9	1.4	2.7	2.1
All items less homeowners' costs [1]	147.1	147.4	147.7	147.6	3.4	1.9	2.8	1.4	2.7	2.1
All items less medical care	142.1	142.4	142.7	142.7	3.2	1.7	2.6	1.7	2.5	2.1
Commodities less food	126.7	126.7	126.6	126.5	2.6	-1.6	1.3	-.6	.5	.3
Nondurables less food	128.7	128.6	128.3	128.2	3.4	-4.2	-1.2	-1.5	-.5	-1.4
Nondurables less food and apparel [2]	130.5	130.2	129.1	128.8	2.2	-.9	-2.1	-5.1	.6	-3.6
Nondurables [2]	135.8	135.8	135.1	135.0	5.8	-4.6	4.9	-2.3	.4	1.2
Services less rent of shelter [1]	166.9	167.5	168.0	168.1	4.5	5.2	3.9	2.9	4.9	3.4
Services less medical care services	155.1	155.5	156.0	156.0	4.0	3.2	3.4	2.3	3.6	2.9
Energy	104.5	103.6	102.9	102.1	2.3	-4.1	3.1	-8.9	-1.0	-3.1
All items less energy	151.3	151.8	152.2	152.3	3.6	2.4	3.0	2.7	3.0	2.8
All items less food and energy	153.5	154.1	154.4	154.6	3.8	2.7	2.4	2.9	3.2	2.6
Commodities less food and energy commodities	135.5	135.9	136.0	136.0	2.7	.3	.6	1.5	1.5	1.0
Energy commodities	97.4	95.8	94.5	94.0	.0	-12.6	4.2	-13.2	-6.5	-4.9
Services less energy services	163.6	164.2	164.7	165.0	4.1	3.8	3.2	3.5	3.9	3.4

[1] Indexes on a December 1982=100 base.
[2] Not seasonally adjusted.

- Data not available.
NOTE: Index applies to a month as a whole, not to any specific date.

Digitized for FRASER
http://fraser.stlouisfed.org/
Federal Reserve Bank of St. Louis

Table 3. Consumer Price Index for All Urban Consumers (CPI-U): U.S. city average, detailed expenditure categories

(1982-84=100, unless otherwise noted)

Item and group	Unadjusted indexes		Unadjusted percent change to Jan. 1994 from—		Seasonally adjusted percent change from—		
	Dec. 1993	Jan. 1994	Jan. 1993	Dec. 1993	Oct. to Nov.	Nov. to Dec.	Dec. to Jan.
Expenditure category							
Food and beverages	143.3	144.3	2.7	0.7	0.2	0.5	-0.1
Food	142.7	143.7	2.8	.7	.2	.5	-.1
Food at home	142.3	143.8	3.4	1.1	.2	.7	-.3
Cereals and bakery products [1]	158.9	160.3	4.5	.9	.1	.6	.4
Cereals and cereal products	159.6	162.1	4.5	1.6	.7	.4	1.1
Flour and prepared flour mixes	129.9	133.9	.5	3.1	.2	.2	.2
Cereal [1]	186.5	187.6	5.4	.6	1.4	-.1	.6
Rice, pasta, and cornmeal [1]	131.7	136.1	5.3	3.3	.3	2.1	3.3
Bakery products [1]	158.2	159.1	4.4	.6	-.6	.7	.6
White bread [1]	156.2	157.4	6.3	.8	1.7	-.9	.8
Fresh other bread, biscuits, rolls, and muffins [1]	155.8	158.8	5.5	1.9	-1.0	.3	1.9
Cookies, fresh cakes, and cupcakes [1]	163.2	163.5	4.5	.2	.7	1.3	.2
Other bakery products	158.0	157.3	1.8	-.4	-1.9	1.8	-.9
Meats, poultry, fish, and eggs	137.1	137.8	3.2	.5	.5	-.1	.1
Meats, poultry, and fish	138.4	139.0	3.3	.4	.5	.1	.0
Meats	135.9	136.1	2.9	.1	.4	.0	.1
Beef and veal [1]	137.7	137.3	1.6	-.3	.6	-.2	-.3
Ground beef other than canned	123.0	122.2	.8	-.7	.2	.2	-1.8
Chuck roast [1]	142.7	139.6	-.4	-2.2	1.3	-.6	-2.2
Round roast [1]	127.2	127.3	-1.8	.1	-.7	.3	.1
Round steak [1]	133.3	135.0	.4	1.3	.4	-1.0	1.3
Sirloin steak	137.6	136.5	4.2	-.8	-.4	1.4	-1.1
Other beef and veal [1]	154.3	154.5	3.1	.1	.4	-.1	.1
Pork	133.1	133.9	4.7	.6	.4	.2	.2
Bacon [1]	117.1	118.5	12.3	1.2	.0	1.6	1.2
Chops	145.8	145.5	3.9	-.2	1.0	.0	.2
Ham	137.1	138.7	2.4	1.2	-.1	-.9	1.0
Other pork, including sausage	129.9	130.8	3.8	.7	.2	.0	.3
Other meats [1]	136.4	137.6	4.0	.9	.4	.2	.9
Poultry [1]	141.1	140.5	4.4	-.4	.4	1.0	-.4
Fresh whole chicken [1]	141.3	139.4	2.9	-1.3	1.9	-.5	-1.3
Fresh and frozen chicken parts [1]	146.8	145.7	6.0	-.7	.6	1.9	-.7
Other poultry	130.9	133.5	3.2	2.0	.5	.5	.1
Fish and seafood	158.7	163.2	3.8	2.8	.9	-.3	.1
Canned fish and seafood [1]	122.8	122.8	1.6	.0	.6	-.2	.0
Fresh and frozen fish and seafood	177.0	183.3	4.4	3.6	1.1	-.2	.1
Eggs	116.0	118.5	2.0	2.2	.4	-3.3	1.4
Dairy products	130.2	131.6	1.6	1.1	.2	.2	.9
Fresh milk and cream	131.1	132.6	3.5	1.1	.2	.6	1.4
Fresh whole milk	130.6	131.9	3.6	1.0	.6	.8	1.1
Other fresh milk and cream	131.8	133.4	3.4	1.2	.0	1.0	.9
Processed dairy products [1]	129.8	131.2	-.3	1.1	-.5	-.2	1.1
Cheese [1]	134.6	136.1	-.5	1.1	-.1	-.1	1.1
Ice cream and related products [1]	131.5	133.0	.8	1.1	.0	-.9	1.1
Other dairy products, including butter [1]	111.4	112.5	-1.4	1.0	-1.9	.6	1.0
Fruits and vegetables	166.5	169.8	5.5	2.0	-.2	3.2	-2.5
Fresh fruits and vegetables	190.1	194.4	7.0	2.3	-.6	4.4	-4.1
Fresh fruits	205.4	207.2	8.5	.9	-1.3	5.3	-4.2
Apples	166.9	169.7	5.4	1.7	.3	-.7	-2.1
Bananas	127.6	137.1	3.9	7.4	-2.2	4.8	5.2
Oranges, including tangerines	177.4	162.4	5.0	-8.5	-11.3	-8.5	-11.7
Other fresh fruits	249.3	253.4	10.8	1.6	1.4	11.0	-4.6
Fresh vegetables	174.9	181.7	5.4	3.9	.3	3.5	-3.9
Potatoes	165.0	169.4	21.3	2.7	4.7	3.1	1.5
Lettuce [1]	152.1	146.3	-19.4	-3.8	-1.7	-8.0	-3.8
Tomatoes [1]	197.2	238.5	30.5	20.9	8.1	23.6	20.9
Other fresh vegetables	178.5	179.5	-.5	.6	1.1	1.0	-6.9
Processed fruits and vegetables	133.2	135.0	2.6	1.4	.7	.5	.7
Processed fruits	133.7	134.6	1.0	.7	.9	.4	-.1
Fruit juices and frozen fruit	133.4	134.1	.7	.5	1.1	.7	-.5
Canned and dried fruits	132.9	134.3	1.8	1.1	.0	.5	.4
Processed vegetables [1]	132.8	135.8	4.6	2.3	.0	.8	2.3
Frozen vegetables [1]	135.4	139.1	4.9	2.7	.0	-.3	2.7
Processed vegetables excluding frozen [1]	132.1	134.9	4.6	2.1	-.1	1.4	2.1

See footnotes at end of table.

Digitized for FRASER
http://fraser.stlouisfed.org/
Federal Reserve Bank of St. Louis

Table 3. Consumer Price Index for All Urban Consumers (CPI-U): U.S. city average, detailed expenditure categories—Continued

(1982-84=100, unless otherwise noted)

Item and group	Unadjusted indexes		Unadjusted percent change to Jan. 1994 from—		Seasonally adjusted percent change from—		
	Dec. 1993	Jan. 1994	Jan. 1993	Dec. 1993	Oct. to Nov.	Nov. to Dec.	Dec. to Jan.
Expenditure category							
Other food at home	130.9	132.2	2.2	1.0	0.2	0.2	0.0
Sugar and sweets	133.3	134.9	1.4	1.2	.1	.0	.6
Sugar and artificial sweeteners	120.6	123.5	1.3	2.4	-.4	-.2	.4
Sweets, including candy [1]	138.4	139.5	1.4	.8	.1	-.1	.8
Fats and oils	129.4	131.3	.8	1.5	.2	.2	.1
Nonalcoholic beverages	114.8	116.1	2.3	1.1	.6	.2	-.4
Carbonated drinks	115.6	116.9	.9	1.1	1.3	-.6	-1.1
Coffee [1]	111.1	112.1	6.5	.9	-.5	1.0	.9
Other noncarbonated drinks	131.6	133.5	.5	1.4	-.4	.2	.2
Other prepared food	144.9	145.8	2.6	.6	.1	.1	.1
Canned and packaged soup	163.9	166.0	5.4	1.3	.9	-.4	1.3
Frozen prepared food [1]	138.6	139.0	1.2	.3	-.1	1.0	.3
Snacks [1]	136.3	137.1	2.6	.6	-1.0	.3	.6
Seasonings, condiments, sauces, and spices [1]	147.4	149.5	2.3	1.4	-.6	.4	.0
Miscellaneous prepared food, including baby food [1]	147.9	147.9	2.9	.0	.7	.1	.0
Food away from home	144.3	144.5	1.8	.1	.1	.1	.1
Lunch [1]	145.1	145.3	1.8	.1	.1	.1	.1
Dinner [1]	142.4	142.5	1.7	.1	.1	.1	.1
Other meals and snacks [1]	146.7	147.0	1.8	.2	.1	.0	.2
Alcoholic beverages	150.3	151.0	1.5	.5	.2	.5	.2
Alcoholic beverages at home	142.0	142.4	.3	.3	.5	.1	-.1
Beer and ale	143.3	143.1	-.1	-.1	.6	.1	-.6
Wine [1]	133.1	134.2	.5	.8	-.1	-.4	.8
Distilled spirits [1]	143.1	143.8	.8	.5	.0	-.4	.5
Alcoholic beverages away from home [1]	169.3	170.4	3.1	.6	-.2	.7	.6
Housing	142.3	142.9	2.6	.4	.2	.2	.1
Shelter	157.1	158.1	2.9	.6	.3	.3	.2
Renters' costs [2]	164.4	166.8	2.6	1.5	.1	.3	.0
Rent, residential	151.9	152.2	2.2	.2	.1	.3	.3
Other renters' costs	183.3	191.6	3.6	4.5	.4	.3	-.6
Lodging while out of town	181.0	190.3	3.7	5.1	.5	.4	-.2
Lodging while at school [2]	193.8	193.9	2.6	.1	.6	.4	.6
Tenants' insurance [1]	142.8	143.0	3.5	.1	.2	-.1	.1
Homeowners' costs [2]	162.5	162.9	3.0	.2	.4	.3	.2
Owners' equivalent rent [2]	162.8	163.2	3.0	.2	.4	.3	.2
Household insurance [1 2]	149.0	149.2	3.5	.1	.2	-.1	.1
Maintenance and repairs [1]	127.6	128.9	-.6	1.0	-2.2	-.2	1.0
Maintenance and repair services	130.8	131.3	-2.8	.4	-4.5	.5	.4
Maintenance and repair commodities [1]	123.5	125.9	2.8	1.9	1.5	-1.1	1.9
Materials, supplies, and equipment for home repairs [1 3]	119.1	121.7	3.3	2.2	1.4	-.2	2.2
Other maintenance and repair commodities [1]	117.0	119.0	2.4	1.7	1.4	-1.9	1.7
Fuel and other utilities	121.7	121.6	2.0	-.1	-.1	-.1	-.4
Fuels	110.7	110.6	1.3	-.1	-.3	-.2	-.9
Fuel oil and other household fuel commodities	88.3	88.9	-3.7	.7	-.6	-1.7	-1.1
Fuel oil	85.1	85.4	-4.2	.4	-.3	-2.2	-1.9
Other household fuel commodities [1 3]	118.0	119.7	-2.7	1.4	.3	-.6	1.4
Gas (piped) and electricity (energy services)	118.1	118.0	1.8	-.1	-.2	-.1	-.8
Electricity	123.6	123.3	.2	-.2	-.2	-.2	-1.1
Utility (piped) gas	111.1	111.2	5.3	.1	.0	.3	-.4
Other utilities and public services [1]	148.8	148.9	3.2	.1	.1	.1	.1
Telephone services [1]	122.3	122.0	1.1	-.2	.1	.3	-.2
Local charges [1]	157.2	156.8	.3	-.3	.1	.1	-.3
Interstate toll calls [1]	71.8	71.8	5.1	.0	.0	1.4	.0
Intrastate toll calls [1]	91.1	90.5	-.1	-.7	.0	.1	-.7
Water and sewerage maintenance	185.2	186.5	5.3	.7	.5	.4	.8
Cable television [1 4]	200.1	200.1	6.2	.0	-.2	-.3	.0
Refuse collection [4]	225.2	226.7	5.3	.7	.6	.5	.5

See footnotes at end of table.

Digitized for FRASER
http://fraser.stlouisfed.org/
Federal Reserve Bank of St. Louis

Table 3. Consumer Price Index for All Urban Consumers (CPI-U): U.S. city average, detailed expenditure categories—Continued

(1982-84=100, unless otherwise noted)

Item and group	Unadjusted indexes		Unadjusted percent change to Jan. 1994 from—		Seasonally adjusted percent change from—		
	Dec. 1993	Jan. 1994	Jan. 1993	Dec. 1993	Oct. to Nov.	Nov. to Dec.	Dec. to Jan.
Expenditure category							
Household furnishings and operation	120.3	120.5	1.9	0.2	0.3	0.1	0.2
Housefurnishings	110.3	110.7	1.9	.4	.5	.2	.4
Textile housefurnishings	124.4	125.7	6.6	1.0	2.0	1.0	.8
Furniture and bedding [1]	125.8	126.7	3.8	.7	-.2	.5	.7
Bedroom furniture [1]	136.3	136.9	4.7	.4	-.4	1.0	.4
Sofas [1]	119.5	119.7	-.1	.2	-.4	.7	.2
Living room chairs and tables [1]	129.6	129.1	6.9	-.4	1.2	.3	-.4
Other furniture [1]	117.4	119.7	3.7	2.0	-.4	-.1	2.0
Appliances, including electronic equipment [1]	82.8	82.8	-1.1	.0	.0	-.5	.0
Video and audio products [1]	76.7	76.5	-1.5	-.3	-.1	-.5	-.3
Televisions [1]	70.2	70.3	-2.5	.1	.4	-.6	.1
Video products other than televisions [1 5]	77.0	75.9	-4.6	-1.4	-.4	-1.4	-1.4
Audio products [1]	94.0	93.7	.2	-.3	-.5	.0	-.3
Major household appliances [1 3]	100.6	101.1	2.1	.5	.2	-.5	.5
Refrigerators and home freezers [1]	105.8	106.1	4.7	.3	.4	-.6	.3
Laundry equipment [1]	107.1	107.7	1.9	.6	-.2	.3	.6
Stoves, ovens, dishwashers, and air conditioners [1 3]	94.8	95.2	.3	.4	.4	-.8	.4
Information processing equipment [1 5]	75.1	75.4	-6.9	.4	.1	-.9	.4
Other housefurnishings [1 3]	113.5	113.5	1.2	.0	.4	-.2	.0
Floor and window coverings, infants', laundry, cleaning, and outdoor equipment [1]	132.1	134.0	4.9	1.4	-.5	1.1	1.4
Clocks, lamps, and decor items [1]	118.2	119.6	-.6	1.2	-.7	-1.2	1.2
Tableware, serving pieces, and nonelectric kitchenware [1]	122.9	122.8	3.5	-.1	2.3	-.8	-.1
Lawn equipment, power tools, and other hardware [1]	106.5	105.9	3.3	-.6	.0	.3	-.6
Sewing, floor cleaning, small kitchen, and portable heating appliances [1 3]	93.6	94.6	-2.1	1.1	-2.0	1.4	1.1
Indoor plants and fresh cut flowers [1 6]	110.0	106.9	-2.8	-2.8	3.1	-1.3	-2.8
Housekeeping supplies	131.9	131.5	1.2	-.3	-.3	.0	-.2
Laundry and cleaning products, including soap [1]	137.2	136.8	-.6	-.3	.0	-.1	-.3
Household paper products and stationery supplies [1]	130.2	129.0	1.5	-.9	.9	.2	-.9
Other household, lawn, and garden supplies [1]	127.6	128.1	2.8	.4	-.5	-.2	.4
Housekeeping services	137.2	137.4	2.5	.1	.2	-.1	.4
Postage [1]	145.3	145.3	.0	.0	.0	.0	.0
Appliance and furniture repair [1]	145.6	145.5	2.4	-.1	.1	.1	-.1
Gardening and other household services [1 3]	128.4	128.5	2.3	.1	-.1	.1	.1
Apparel and upkeep	132.6	130.4	.5	-1.7	.7	-.1	-.1
Apparel commodities	129.7	127.3	.4	-1.9	.7	-.2	-.1
Apparel commodities less footwear	130.3	127.5	.2	-2.1	.7	-.2	-.2
Men's and boys'	127.5	124.2	.0	-2.6	.9	-.9	-.6
Men's	130.0	126.8	.2	-2.5	.7	-.5	-.5
Suits, sport coats, coats, and jackets	137.4	131.7	1.2	-4.1	.7	-1.1	-1.7
Furnishings and special clothing	123.0	117.2	.0	-4.7	1.0	-.1	-1.0
Shirts	130.8	129.7	-1.8	-.8	.8	-.3	-.1
Dungarees, jeans, and trousers	127.8	128.5	1.7	.5	-.1	.2	1.9
Boys'	117.1	113.4	-1.0	-3.2	1.6	-1.9	-1.5
Women's and girls'	130.6	127.0	1.0	-2.8	.9	.0	.3
Women's	131.0	126.7	1.2	-3.3	1.1	.1	-.2
Coats and jackets	131.8	123.3	.1	-6.4	2.2	5.5	-2.7
Dresses	127.2	119.3	-2.5	-6.2	-1.0	-2.2	-2.6
Separates and sportswear	133.3	128.8	2.5	-3.4	2.2	-.1	.7
Underwear, nightwear, hosiery, and accessories	126.8	126.9	1.0	.1	.3	-.5	.6
Suits	152.1	153.4	2.9	.9	.0	1.0	2.7
Girls'	129.1	128.8	-.1	-.2	-.2	-.2	2.9
Infants' and toddlers'	127.1	125.6	-1.8	-1.2	.2	.2	.9
Other apparel commodities	140.5	142.5	-2.2	1.4	-.1	-.3	-2.1
Sewing materials, notions, and luggage [1 3]	121.3	119.8	-1.9	-1.2	-.9	-2.6	-1.2
Watches and jewelry [1 3]	140.6	143.2	-2.3	1.8	-1.7	-4.4	1.8
Watches [1 3]	118.7	119.1	4.4	.3	-1.3	-1.3	.3
Jewelry [1 3]	146.8	150.0	-3.7	2.2	-1.8	-5.1	2.2
Footwear	125.8	125.9	1.2	.1	.4	.3	1.0
Men's	133.2	133.3	1.0	.1	.5	.2	.4
Boys' and girls'	122.1	123.5	3.5	1.1	.6	-2.0	3.0
Women's	121.5	121.1	.4	-.3	.8	.2	1.6
Apparel services [1]	153.8	153.8	2.7	.0	.5	.1	.0
Laundry and dry cleaning other than coin operated [1]	155.0	155.1	3.0	.1	.3	.1	.1
Other apparel services [1]	152.9	152.8	2.6	-.1	.7	.1	-.1

See footnotes at end of table.

Digitized for FRASER
http://fraser.stlouisfed.org/
Federal Reserve Bank of St. Louis

Table 3. Consumer Price Index for All Urban Consumers (CPI-U): U.S. city average, detailed expenditure categories—Continued

(1982-84=100, unless otherwise noted)

Item and group	Unadjusted indexes		Unadjusted percent change to Jan. 1994 from—		Seasonally adjusted percent change from—		
	Dec. 1993	Jan. 1994	Jan. 1993	Dec. 1993	Oct. to Nov.	Nov. to Dec.	Dec. to Jan.
Expenditure category							
Transportation	132.1	131.6	1.9	-0.4	0.0	-0.2	-0.2
Private	128.6	128.2	1.3	-.3	-.2	-.2	-.1
New vehicles	135.6	136.1	3.3	.4	.1	.1	.1
New cars	134.2	134.7	2.9	.4	.2	.1	.1
Subcompact new cars [3]	116.7	116.8	3.1	.1	.3	.2	-.2
Compact new cars [3]	113.3	114.1	3.4	.7	.2	.0	.3
Intermediate new cars [3]	115.9	116.3	2.2	.3	.1	.0	.1
Full-size new cars [3]	120.1	120.7	3.1	.5	.3	-.2	-.3
Luxury new cars [3]	124.0	124.8	1.9	.6	-.4	.3	.3
New trucks [4]	139.0	139.4	4.6	.3	-.1	-.3	.3
New motorcycles [1 3]	138.0	138.6	7.7	.4	1.6	.4	.4
Used cars	139.3	136.8	7.4	-1.8	.4	.0	-.9
Motor fuel	94.8	92.6	-6.1	-2.3	-1.7	-1.3	-.5
Gasoline	94.2	92.1	-6.5	-2.2	-1.7	-1.2	-.4
Gasoline, unleaded regular	91.3	89.2	-7.3	-2.3	-2.0	-1.4	-.3
Gasoline, unleaded midgrade [1 7]	100.0	97.6	-	-2.4	-	-	-2.4
Gasoline, unleaded premium	98.3	96.3	-5.4	-2.0	-1.6	-1.3	-.1
Automobile maintenance and repair	147.7	148.1	3.3	.3	.3	.3	.3
Body work [1]	150.0	150.5	3.4	.3	.2	.1	.3
Automobile drive train, brake, and miscellaneous mechanical repair [1]	154.1	154.7	4.3	.4	.3	.3	.4
Maintenance and servicing [1]	139.4	139.7	1.9	.2	-.1	.3	.2
Power plant repair [1]	151.2	151.5	3.7	.2	.4	.1	.2
Other private transportation	159.0	159.5	1.9	.3	.3	.0	.2
Other private transportation commodities	103.3	103.5	-1.4	.2	-.5	.3	.0
Motor oil, coolant, and other products [1]	118.8	118.7	.3	-.1	-.4	.0	-.1
Automobile parts and equipment [1]	101.4	101.6	-1.6	.2	.0	.6	.2
Tires [1]	99.4	99.7	-1.8	.3	-.3	.1	.3
Other parts and equipment [1]	107.7	107.7	-1.6	.0	.2	1.1	.0
Other private transportation services	171.8	172.4	2.5	.3	.5	.0	.2
Automobile insurance	222.8	223.3	4.7	.2	.5	.4	.2
Automobile finance charges	77.0	77.4	-6.6	.5	.7	-.9	-.1
Automobile fees [1]	170.3	171.4	2.2	.6	.5	-1.7	.6
Automobile registration, licensing, and inspection fees [1]	179.8	180.0	1.3	.1	.0	-1.0	.1
Other automobile-related fees [1]	162.0	163.9	3.1	1.2	1.0	-2.3	1.2
Public transportation	176.5	175.3	8.5	-.7	1.4	.6	-1.8
Airline fares	193.8	191.5	12.2	-1.2	.9	.4	-2.0
Other intercity transportation	148.0	150.6	-1.7	1.8	-.5	-.2	1.4
Intracity public transportation [1]	152.0	152.0	2.5	.0	.3	.1	.0
Medical care	205.2	206.4	5.1	.6	.3	.3	.3
Medical care commodities	197.0	197.8	3.1	.4	.1	.2	.4
Prescription drugs	225.7	226.6	3.1	.4	.3	.3	.1
Nonprescription drugs and medical supplies [1 3]	136.5	136.9	3.2	.3	-.4	.2	.3
Internal and respiratory over-the-counter drugs [1]	164.9	165.5	3.4	.4	-.7	.4	.4
Nonprescription medical equipment and supplies [1]	156.6	156.9	2.7	.2	.1	.0	.5
Medical care services	207.1	208.4	5.5	.6	.3	.4	.3
Professional medical services	187.4	188.3	4.2	.5	.3	.4	.2
Physicians' services	194.5	195.5	4.8	.5	.4	.4	.2
Dental services [1]	191.1	192.0	4.5	.5	.2	.2	.5
Eye care [1 3]	130.7	131.3	1.0	.5	-.1	-.2	.5
Services by other medical professionals [3]	137.5	138.1	3.2	.4	.1	.4	.3
Hospital and related services	238.2	240.1	7.1	.8	.5	.5	.3
Hospital rooms	232.1	234.5	7.1	1.0	.4	.4	.5
Other inpatient services [3]	191.0	192.4	7.2	.7	.4	.6	.4
Outpatient services [3]	189.2	190.3	6.9	.6	.5	.6	-.2

See footnotes at end of table.

Digitized for FRASER
http://fraser.stlouisfed.org/
Federal Reserve Bank of St. Louis

Table 3. Consumer Price Index for All Urban Consumers (CPI-U): U.S. city average, detailed expenditure categories—Continued

(1982-84=100, unless otherwise noted)

Item and group	Unadjusted indexes		Unadjusted percent change to Jan. 1994 from—		Seasonally adjusted percent change from—		
	Dec. 1993	Jan. 1994	Jan. 1993	Dec. 1993	Oct. to Nov.	Nov. to Dec.	Dec. to Jan.
Expenditure category							
Entertainment	147.8	148.5	2.9	0.5	0.5	0.3	0.3
Entertainment commodities	134.4	134.7	1.4	.2	.1	.3	-.1
Reading materials	158.2	158.7	3.1	.3	.3	.3	-.2
Newspapers [1]	164.0	164.7	4.4	.4	.1	.2	.4
Magazines, periodicals, and books [1]	153.1	153.3	1.8	.1	-.1	.2	.1
Sporting goods and equipment [1]	120.0	120.3	.8	.3	-.3	-.7	.3
Sport vehicles, including bicycles [1]	120.0	120.4	.3	.3	-.2	-.9	.3
Other sporting goods [1]	117.1	117.4	1.3	.3	-.5	-.6	.3
Toys, hobbies, and other entertainment [1]	126.9	127.0	.4	.1	.2	.5	.1
Toys, hobbies, and music equipment [1]	122.9	123.1	.9	.2	.0	.2	.2
Photographic supplies and equipment	135.2	133.4	-.4	-1.3	1.0	1.0	-1.8
Pet supplies and expense [1]	129.5	130.4	.2	.7	.2	.7	.7
Entertainment services	163.9	165.0	4.2	.7	.9	.2	.7
Club memberships [3]	130.1	130.6	3.0	.4	.2	.6	-.2
Fees for participant sports, excluding club memberships [3]	152.8	156.2	10.4	2.2	1.5	1.0	2.7
Admissions [1]	170.3	171.5	3.3	.7	.6	-.3	.7
Fees for lessons or instructions [3]	144.7	145.6	4.0	.6	.6	.6	.4
Other entertainment services [1 3]	127.9	127.8	2.3	-.1	.3	.0	-.1
Other goods and services	194.2	195.1	2.1	.5	.4	.4	.1
Tobacco and smoking products	215.5	217.6	-7.2	1.0	.2	-.2	-.5
Personal care [1]	143.1	143.3	2.5	.1	.4	.1	.1
Toilet goods and personal care appliances [1]	140.1	140.5	2.0	.3	.4	-.1	.3
Cosmetics, bath and nail preparations, manicure and eye makeup implements [1]	143.4	143.9	3.8	.3	.8	.2	.3
Other toilet goods and small personal care appliances, including hair and dental products [1]	137.9	138.2	.7	.2	-.1	-.2	.2
Personal care services [1]	146.1	146.3	3.1	.1	.3	.3	.1
Beauty parlor services for females [1]	146.0	146.3	3.5	.2	.3	.3	.2
Haircuts and other barber shop services for males [1]	145.9	146.0	1.8	.1	.0	.1	.1
Personal and educational expenses	217.5	218.3	6.3	.4	.6	.6	.3
School books and supplies	200.4	203.4	4.0	1.5	.4	.5	.8
Personal and educational services	219.0	219.7	6.4	.3	.6	.6	.3
Tuition and other school fees	234.0	234.6	6.8	.3	.6	.6	.5
College tuition	243.5	244.0	7.3	.2	.7	.6	.3
Elementary and high school tuition	237.0	237.1	6.0	.0	.5	.3	.8
Day care and nursery school [1 6]	116.7	117.4	5.7	.6	.4	.2	.6
Personal expenses [1]	190.3	191.2	5.6	.5	.2	.3	.5
Legal service fees [1 3]	145.1	145.5	5.7	.3	.6	.1	.3
Personal financial services [1 3]	153.9	154.8	6.0	.6	-.2	.2	.6
Funeral expenses [3]	140.4	141.2	5.5	.6	.1	.8	.2
Special indexes							
Domestically produced farm food [1]	144.5	145.9	3.5	1.0	.3	.9	1.0
Selected beef cuts [1]	133.0	132.3	.8	-.5	.6	-.3	-.5
Motor fuel, motor oil, coolant, and other products	95.2	93.1	-6.0	-2.2	-1.7	-1.2	-.5
Utilities and public transportation	136.5	136.3	3.6	-.1	.2	.2	-.5
Housekeeping and home maintenance services [1]	136.9	137.1	2.1	.1	-.3	.1	.1

[1] Not seasonally adjusted.
[2] Indexes on a December 1982=100 base.
[3] Indexes on a December 1986=100 base.
[4] Indexes on a December 1983=100 base.
[5] Indexes on a December 1988=100 base.
[6] Indexes on a December 1990=100 base.
[7] Indexes on a December 1993=100 base.
- Data not available.
NOTE: Index applies to a month as a whole, not to any specific date.

Digitized for FRASER
http://fraser.stlouisfed.org/
Federal Reserve Bank of St. Louis

Table 4. Consumer Price Index for All Urban Consumers (CPI-U): Seasonally adjusted U.S. city average, detailed expenditure categories

(1982-84=100, unless otherwise noted)

Item and group	Seasonally adjusted indexes		Seasonally adjusted annual rate percent change for					
			3 months ended—				6 months ended—	
	Dec. 1993	Jan. 1994	Apr. 1993	July 1993	Oct. 1993	Jan. 1994	July 1993	Jan. 1994
Expenditure category								
Food and beverages	143.8	143.7	2.3	1.4	4.3	2.5	1.9	3.4
Food	143.3	143.1	2.9	1.4	4.6	2.3	2.2	3.4
Food at home	142.9	142.5	3.2	1.7	5.9	2.6	2.5	4.2
Cereals and bakery products [1]	159.4	160.1	5.1	4.5	3.6	4.6	4.8	4.1
Cereals and cereal products	160.6	162.3	5.0	2.1	2.6	8.8	3.5	5.7
Flour and prepared flour mixes	133.1	133.4	-3.3	.6	2.1	2.4	-1.4	2.3
Cereal [1]	186.5	187.6	11.2	2.9	.0	7.8	7.0	3.8
Rice, pasta, and cornmeal [1]	131.7	136.1	1.9	-.6	-3.3	25.4	.6	10.1
Bakery products [1]	158.2	159.1	4.8	5.3	4.7	2.8	5.0	3.7
White bread [1]	156.2	157.4	4.7	7.7	6.2	6.6	6.2	6.4
Fresh other bread, biscuits, rolls, and muffins [1]	155.8	158.8	2.7	4.6	9.7	5.2	3.6	7.4
Cookies, fresh cakes, and cupcakes [1]	163.2	163.5	5.5	3.1	.5	9.0	4.3	4.7
Other bakery products	159.4	158.0	3.9	4.7	3.3	-4.2	4.3	-.5
Meats, poultry, fish, and eggs	137.1	137.2	8.7	-.6	3.0	2.1	4.0	2.5
Meats, poultry, and fish	138.8	138.8	6.1	.3	4.2	2.6	3.1	3.4
Meats	136.2	136.3	6.5	.9	2.4	2.1	3.7	2.2
Beef and veal [1]	137.7	137.3	7.6	-.6	-.6	.3	3.4	-.1
Ground beef other than canned	123.7	121.5	1.3	3.7	4.0	-5.4	2.5	-.8
Chuck roast [1]	142.7	139.6	10.7	-2.2	-3.3	-6.1	4.0	-4.7
Round roast [1]	127.2	127.3	6.3	-8.8	-2.8	-1.2	-1.5	-2.0
Round steak [1]	133.3	135.0	10.8	-16.3	6.5	2.7	-3.7	4.6
Sirloin steak	142.2	140.6	7.6	.9	9.3	-.6	4.2	4.3
Other beef and veal [1]	154.3	154.5	6.0	7.0	-2.3	1.8	6.5	-.3
Pork	134.4	134.7	7.3	3.1	4.9	3.6	5.2	4.3
Bacon [1]	117.1	118.5	10.6	13.6	13.1	12.0	12.1	12.5
Chops	147.8	148.1	2.5	3.4	4.5	5.0	3.0	4.8
Ham	136.9	138.3	7.0	2.6	.0	.0	4.8	.0
Other pork, including sausage	131.3	131.7	7.1	2.8	3.7	1.8	4.9	2.8
Other meats [1]	136.4	137.6	2.4	1.2	6.4	6.0	1.8	6.2
Poultry [1]	141.1	140.5	1.8	2.4	9.7	3.8	2.1	6.7
Fresh whole chicken [1]	141.3	139.4	1.8	5.1	4.7	.0	3.4	2.3
Fresh and frozen chicken parts [1]	146.8	145.7	2.6	-1.7	16.3	7.5	.4	11.8
Other poultry	133.4	133.5	1.6	4.1	2.8	4.3	2.8	3.5
Fish and seafood	159.4	159.5	11.4	-5.2	6.8	3.1	2.8	4.9
Canned fish and seafood [1]	122.8	122.8	-2.6	6.1	1.7	1.3	1.7	1.5
Fresh and frozen fish and seafood	178.0	178.1	14.8	-7.5	7.6	3.9	3.1	5.7
Eggs	111.6	113.2	56.3	-12.9	-15.4	-5.8	16.7	-10.7
Dairy products	129.4	130.5	.9	7.7	-6.5	5.1	4.2	-.9
Fresh milk and cream	129.6	131.4	1.6	12.8	-8.5	9.3	7.0	.0
Fresh whole milk	129.4	130.8	.6	11.5	-7.2	10.4	5.9	1.2
Other fresh milk and cream	131.3	132.5	.9	11.0	-5.4	7.9	5.9	1.1
Processed dairy products [1]	129.8	131.2	-4.5	1.9	-.3	1.9	-1.4	.8
Cheese [1]	134.6	136.1	-7.1	4.2	-2.3	3.6	-1.6	.6
Ice cream and related products [1]	131.5	133.0	.9	-3.9	5.6	.9	-1.5	3.2
Other dairy products, including butter [1]	111.4	112.5	-3.1	2.1	-3.1	-1.4	-.5	-2.3
Fruits and vegetables	168.7	164.4	-2.5	-3.3	29.3	1.5	-2.9	14.6
Fresh fruits and vegetables	192.5	184.7	-1.8	-5.5	43.1	-1.5	-3.7	18.7
Fresh fruits	210.4	201.5	-12.9	-.4	62.0	-2.0	-6.9	26.0
Apples	180.4	176.7	-9.6	-8.7	64.6	-9.2	-9.2	22.3
Bananas	140.2	147.5	-16.9	-7.2	11.9	35.2	-12.2	23.0
Oranges, including tangerines	200.4	176.9	-3.5	36.7	247.4	-73.6	14.9	-4.2
Other fresh fruits	243.6	232.3	-15.1	-3.9	38.7	33.0	-9.7	35.9
Fresh vegetables	176.1	169.3	12.2	-10.7	23.8	-.7	.1	10.9
Potatoes	175.3	177.9	10.5	-1.3	37.4	44.4	4.4	40.8
Lettuce [1]	152.1	146.3	89.6	-64.5	9.0	-42.6	-17.9	-20.9
Tomatoes [1]	197.2	238.5	-42.3	-54.0	61.1	579.9	-48.5	231.0
Other fresh vegetables	180.0	167.6	4.1	-11.9	30.4	-18.1	-4.2	3.3
Processed fruits and vegetables	134.2	135.1	-3.6	.9	5.6	7.8	-1.4	6.7
Processed fruits	135.1	134.9	-7.3	.0	6.9	4.9	-3.7	5.9
Fruit juices and frozen fruit	135.2	134.5	-9.8	-.9	9.2	5.2	-5.5	7.2
Canned and dried fruits	133.7	134.2	1.5	4.3	-1.8	3.3	2.9	.7
Processed vegetables [1]	132.8	135.8	1.9	2.5	1.5	13.0	2.2	7.1
Frozen vegetables [1]	135.4	139.1	-1.5	4.6	6.8	10.1	1.5	8.4
Processed vegetables excluding frozen [1]	132.1	134.9	3.5	2.2	-1.2	14.5	2.8	6.4

See footnotes at end of table.

Digitized for FRASER
http://fraser.stlouisfed.org/
Federal Reserve Bank of St. Louis

Table 4. Consumer Price Index for All Urban Consumers (CPI-U): Seasonally adjusted U.S. city average, detailed expenditure categories—Continued

(1982-84=100, unless otherwise noted)

Item and group	Seasonally adjusted indexes		Seasonally adjusted annual rate percent change for					
			3 months ended—				6 months ended—	
	Dec. 1993	Jan. 1994	Apr. 1993	July 1993	Oct. 1993	Jan. 1994	July 1993	Jan. 1994
Expenditure category								
Other food at home	131.8	131.8	2.2	3.1	1.8	1.5	2.7	1.7
Sugar and sweets	134.1	134.9	.3	-.6	2.7	3.0	-.2	2.9
Sugar and artificial sweeteners	122.4	122.9	.7	-1.6	7.5	-1.0	-.5	3.2
Sweets, including candy [1]	138.4	139.5	1.2	.3	1.2	2.9	.7	2.0
Fats and oils	130.5	130.6	.9	1.2	-.9	1.9	1.1	.5
Nonalcoholic beverages	116.2	115.7	2.9	3.2	1.8	1.4	3.0	1.6
Carbonated drinks	117.2	115.9	.7	3.5	1.4	-1.7	2.1	-.2
Coffee [1]	111.1	112.1	19.1	6.3	-4.2	5.9	12.5	.7
Other noncarbonated drinks	132.2	132.5	-.9	1.2	1.2	.3	.2	.8
Other prepared food	145.4	145.6	2.3	5.1	2.0	1.4	3.7	1.7
Canned and packaged soup	164.4	166.5	6.5	6.6	1.5	7.0	6.6	4.2
Frozen prepared food [1]	138.6	139.0	-.6	2.6	-2.0	4.7	1.0	1.3
Snacks [1]	136.3	137.1	4.6	2.7	3.9	-.6	3.6	1.6
Seasonings, condiments, sauces, and spices [1]	149.1	149.1	1.4	3.9	5.3	-.8	2.6	2.2
Miscellaneous prepared food, including baby food [1]	147.9	147.9	1.4	4.2	2.5	3.3	2.8	2.9
Food away from home	144.4	144.6	1.7	1.7	2.0	1.7	1.7	1.8
Lunch [1]	145.1	145.3	2.0	2.3	1.7	1.4	2.1	1.5
Dinner [1]	142.4	142.5	1.7	2.6	1.1	1.4	2.2	1.3
Other meals and snacks [1]	146.7	147.0	2.8	.8	2.5	1.1	1.8	1.8
Alcoholic beverages	151.1	151.4	.3	.3	1.9	3.5	.3	2.7
Alcoholic beverages at home	143.1	143.0	-1.1	-2.0	2.0	2.3	-1.5	2.1
Beer and ale	144.5	143.7	-2.2	-3.0	4.3	.8	-2.6	2.6
Wine [1]	133.1	134.2	3.3	-2.6	.0	1.5	.3	.7
Distilled spirits [1]	143.1	143.8	.8	2.0	.3	.3	1.4	.3
Alcoholic beverages away from home [1]	169.3	170.4	3.9	2.7	1.2	4.6	3.3	2.9
Housing	142.8	142.9	3.5	2.0	2.9	2.0	2.7	2.4
Shelter	157.5	157.8	3.4	2.3	2.6	3.1	2.9	2.8
Renters' costs [2]	166.3	166.3	3.8	1.7	3.2	1.7	2.7	2.4
Rent, residential	151.8	152.2	2.2	1.9	2.4	2.4	2.0	2.4
Other renters' costs	194.1	192.9	7.5	1.3	5.4	.2	4.3	2.8
Lodging while out of town	193.3	193.0	6.2	.8	4.7	3.2	3.5	3.9
Lodging while at school [2]	191.4	192.5	.4	4.1	-.4	6.3	2.3	2.9
Tenants' insurance [1]	142.8	143.0	3.5	5.6	4.0	.8	4.5	2.4
Homeowners' costs [2]	162.4	162.8	3.3	2.5	2.3	3.8	2.9	3.0
Owners' equivalent rent [2]	162.7	163.1	3.3	2.5	2.3	3.8	2.9	3.0
Household insurance [1 2]	149.0	149.2	3.1	6.2	4.1	.8	4.6	2.5
Maintenance and repairs [1]	127.6	128.9	6.6	-1.5	-1.5	-5.7	2.5	-3.6
Maintenance and repair services	130.8	131.3	-.6	3.9	.6	-14.1	1.6	-7.1
Maintenance and repair commodities [1]	123.5	125.9	18.1	-9.1	-5.0	9.4	3.6	1.9
Materials, supplies, and equipment for home repairs [1 3]	119.1	121.7	20.4	-19.7	2.8	14.7	-1.7	8.6
Other maintenance and repair commodities [1]	117.0	119.0	16.8	1.0	-11.1	4.8	8.6	-3.4
Fuel and other utilities	122.3	121.8	5.1	3.4	2.3	-2.3	4.2	.0
Fuels	111.0	110.0	5.3	3.7	1.4	-5.3	4.5	-2.0
Fuel oil and other household fuel commodities	87.3	86.3	11.6	-3.9	-8.1	-12.8	3.6	-10.5
Fuel oil	83.9	82.3	16.8	-3.1	-10.8	-16.5	6.4	-13.7
Other household fuel commodities [1 3]	118.0	119.7	-2.9	-11.0	-.7	4.5	-7.0	1.9
Gas (piped) and electricity (energy services)	118.9	117.9	4.6	4.5	2.4	-4.3	4.5	-1.0
Electricity	127.2	125.8	2.9	2.2	1.9	-6.1	2.6	-2.2
Utility (piped) gas	108.6	108.2	8.4	10.7	2.6	-.4	9.6	1.1
Other utilities and public services [1]	148.8	148.9	5.4	2.5	3.6	1.4	3.9	2.5
Telephone services [1]	122.3	122.0	-1.3	2.3	2.7	.7	.5	1.7
Local charges [1]	157.2	156.8	-2.8	2.3	1.5	.0	-.3	.8
Interstate toll calls [1]	71.8	71.8	4.2	1.8	8.9	5.8	2.9	7.3
Intrastate toll calls [1]	91.1	90.5	-.4	.9	1.3	-2.2	.2	-.4
Water and sewerage maintenance	185.6	187.0	4.6	3.4	6.3	6.9	4.0	6.6
Cable television [1 4]	200.1	200.1	30.9	-2.6	2.0	-2.2	12.9	-.1
Refuse collection [4]	225.9	227.0	5.3	7.9	2.2	6.4	6.6	4.3

See footnotes at end of table.

Digitized for FRASER
http://fraser.stlouisfed.org/
Federal Reserve Bank of St. Louis

Table 4. Consumer Price Index for All Urban Consumers (CPI-U): Seasonally adjusted U.S. city average, detailed expenditure categories—Continued

(1982-84=100, unless otherwise noted)

Item and group	Seasonally adjusted indexes		Seasonally adjusted annual rate percent change for					
			3 months ended—				6 months ended—	
	Dec. 1993	Jan. 1994	Apr. 1993	July 1993	Oct. 1993	Jan. 1994	July 1993	Jan. 1994
Expenditure category								
Household furnishings and operation	120.4	120.7	2.0	-1.3	4.8	2.4	0.3	3.6
Housefurnishings	110.7	111.1	2.2	-2.9	4.5	4.1	-.4	4.3
Textile housefurnishings	126.2	127.2	4.1	2.7	4.0	16.3	3.4	10.0
Furniture and bedding [1]	125.8	126.7	2.3	.3	8.4	4.2	1.3	6.3
Bedroom furniture [1]	136.3	136.9	-2.7	5.7	12.1	4.2	1.4	8.1
Sofas [1]	119.5	119.7	6.5	-4.8	-3.3	1.7	.7	-.8
Living room chairs and tables [1]	129.6	129.1	6.1	9.8	7.2	4.5	7.9	5.8
Other furniture [1]	117.4	119.7	3.5	-6.0	12.4	5.9	-1.4	9.1
Appliances, including electronic equipment [1]	82.8	82.8	.0	-2.4	.0	-1.9	-1.2	-1.0
Video and audio products [1]	76.7	76.5	-1.5	-2.6	1.6	-3.6	-2.0	-1.0
Televisions [1]	70.2	70.3	-4.4	-5.5	.0	.0	-4.9	.0
Video products other than televisions [1 5]	77.0	75.9	-4.0	-2.5	.5	-12.2	-3.2	-6.0
Audio products [1]	94.0	93.7	1.7	-1.3	3.9	-3.3	.2	.2
Major household appliances [1 3]	100.6	101.1	3.3	1.2	3.2	.8	2.2	2.0
Refrigerators and home freezers [1]	105.8	106.1	2.4	4.0	12.6	.4	3.2	6.3
Laundry equipment [1]	107.1	107.7	.8	2.7	1.5	2.6	1.7	2.1
Stoves, ovens, dishwashers, and air conditioners [1 3]	94.8	95.2	6.0	-1.7	-2.9	.0	2.1	-1.5
Information processing equipment [1 5]	75.1	75.4	-.5	-10.4	-14.4	-1.6	-5.6	-8.2
Other housefurnishings [1 3]	113.5	113.5	6.9	-4.8	1.8	1.1	.9	1.4
Floor and window coverings, infants', laundry, cleaning, and outdoor equipment [1]	132.1	134.0	8.7	8.9	-5.3	8.2	8.8	1.2
Clocks, lamps, and decor items [1]	118.2	119.6	.7	-6.8	6.9	-2.6	-3.1	2.0
Tableware, serving pieces, and nonelectric kitchenware [1]	122.9	122.8	7.3	-2.0	3.0	5.7	2.5	4.4
Lawn equipment, power tools, and other hardware [1]	106.5	105.9	2.4	3.1	9.2	-1.1	2.8	3.9
Sewing, floor cleaning, small kitchen, and portable heating appliances [1 3]	93.6	94.6	2.9	-2.0	-10.3	1.7	.4	-4.5
Indoor plants and fresh cut flowers [1 6]	110.0	106.9	20.7	-26.1	4.6	-4.4	-5.6	.0
Housekeeping supplies	131.7	131.5	1.9	-3.0	7.9	-1.8	-.6	3.0
Laundry and cleaning products, including soap [1]	137.2	136.8	-.3	-1.4	.9	-1.4	-.9	-.3
Household paper products and stationery supplies [1]	130.2	129.0	2.5	-1.2	4.5	.3	.6	2.4
Other household, lawn, and garden supplies [1]	127.6	128.1	3.9	-5.3	15.0	-1.2	-.8	6.6
Housekeeping services	137.2	137.7	1.2	3.3	3.6	2.1	2.2	2.8
Postage [1]	145.3	145.3	.0	.0	.0	.0	.0	.0
Appliance and furniture repair [1]	145.6	145.5	5.5	.8	2.8	.6	3.1	1.7
Gardening and other household services [1 3]	128.4	128.5	3.2	2.6	3.2	.3	2.9	1.7
Apparel and upkeep	133.9	133.8	2.7	-3.0	.6	1.8	-.2	1.2
Apparel commodities	131.0	130.9	2.8	-3.9	.6	1.9	-.6	1.2
Apparel commodities less footwear	131.7	131.4	3.4	-4.2	.6	.9	-.5	.8
Men's and boys'	127.5	126.7	1.9	-.9	1.3	-2.5	.5	-.6
Men's	130.1	129.5	3.1	-2.1	.9	-.9	.5	.0
Suits, sport coats, coats, and jackets	138.5	136.2	-.9	15.1	.0	-8.1	6.8	-4.1
Furnishings and special clothing	120.7	119.5	10.1	-9.5	1.0	-.3	-.2	.3
Shirts	132.1	132.0	6.4	-6.8	-8.1	1.5	-.4	-3.4
Dungarees, jeans, and trousers	127.6	130.0	-2.2	-2.8	3.9	8.4	-2.5	6.1
Boys'	116.6	114.9	1.0	2.4	-.7	-6.7	1.7	-3.7
Women's and girls'	132.3	132.7	7.5	-6.7	-1.2	5.0	.2	1.8
Women's	132.9	132.7	8.8	-7.0	-.6	4.0	.6	1.7
Coats and jackets	130.1	126.6	1.0	-15.1	-3.6	21.4	-7.4	8.2
Dresses	131.9	128.5	25.5	-9.9	.3	-20.5	6.3	-10.7
Separates and sportswear	135.4	136.3	6.8	-5.8	-1.5	11.3	.3	4.7
Underwear, nightwear, hosiery, and accessories	126.9	127.6	5.8	-2.5	.0	1.3	1.6	.6
Suits	156.7	161.0	-2.0	-.3	-.8	15.8	-1.1	7.2
Girls'	129.5	133.2	-.3	-3.8	-5.6	10.2	-2.1	2.0
Infants' and toddlers'	126.7	127.8	-17.2	9.7	-2.8	5.2	-4.7	1.1
Other apparel commodities	146.0	143.0	.3	-6.1	7.1	-9.5	-3.0	-1.5
Sewing materials, notions, and luggage [1 3]	121.3	119.8	-7.0	9.3	10.2	-17.2	.8	-4.5
Watches and jewelry [1 3]	140.6	143.2	10.2	-15.0	16.2	-16.3	-3.2	-1.4
Watches [1 3]	118.7	119.1	15.6	12.4	.3	-8.9	14.0	-4.4
Jewelry [1 3]	146.8	150.0	9.3	-20.3	20.2	-17.9	-6.7	-.7
Footwear	126.7	128.0	-2.5	-1.0	1.6	7.2	-1.7	4.4
Men's	133.6	134.2	-.3	-4.7	4.3	4.9	-2.5	4.6
Boys' and girls'	121.8	125.5	2.0	-7.3	14.1	6.6	-2.8	10.3
Women's	122.5	124.4	-7.5	4.3	-5.1	11.0	-1.8	2.6
Apparel services [1]	153.8	153.8	3.0	2.4	3.2	2.4	2.7	2.8
Laundry and dry cleaning other than coin operated [1]	155.0	155.1	2.7	4.0	3.4	1.8	3.3	2.6
Other apparel services [1]	152.9	152.8	3.5	.5	3.0	3.2	2.0	3.1

See footnotes at end of table.

Digitized for FRASER
http://fraser.stlouisfed.org/
Federal Reserve Bank of St. Louis

Table 4. Consumer Price Index for All Urban Consumers (CPI-U): Seasonally adjusted U.S. city average, detailed expenditure categories—Continued

(1982-84=100, unless otherwise noted)

Item and group	Seasonally adjusted indexes		Seasonally adjusted annual rate percent change for					
			3 months ended—				6 months ended—	
	Dec. 1993	Jan. 1994	Apr. 1993	July 1993	Oct. 1993	Jan. 1994	July 1993	Jan. 1994
Expenditure category								
Transportation	131.7	131.4	3.1	1.5	4.4	-1.5	2.3	1.4
Private	128.5	128.4	2.2	.0	4.1	-1.5	1.1	1.3
New vehicles	134.6	134.8	3.7	3.7	4.3	1.2	3.7	2.7
New cars	133.2	133.3	3.1	2.8	4.0	1.2	3.0	2.6
Subcompact new cars [3]	116.1	115.9	2.2	2.5	6.1	1.4	2.3	3.7
Compact new cars [3]	112.7	113.0	4.5	2.9	4.8	1.8	3.7	3.3
Intermediate new cars [3]	115.0	115.1	2.9	3.2	2.1	.7	3.0	1.4
Full-size new cars [3]	119.4	119.1	2.1	3.1	7.7	-.7	2.6	3.4
Luxury new cars [3]	122.9	123.3	2.7	2.7	1.3	1.0	2.7	1.1
New trucks [4]	137.5	137.9	7.5	6.4	4.8	-.3	6.9	2.2
New motorcycles [1 3]	138.0	138.6	4.1	1.2	16.2	9.8	2.7	13.0
Used cars	138.7	137.5	9.0	13.1	9.5	-1.7	11.1	3.7
Motor fuel	95.3	94.8	-1.6	-13.6	5.9	-13.5	-7.8	-4.3
Gasoline	95.0	94.6	-3.5	-15.4	7.3	-12.8	-9.6	-3.3
Gasoline, unleaded regular	92.1	91.8	-4.0	-16.8	7.5	-13.9	-10.6	-3.8
Gasoline, unleaded midgrade [1 7]	100.0	97.6	-	-	-	-	-	-
Gasoline, unleaded premium	98.2	98.1	-1.9	-11.5	4.5	-11.4	-6.8	-3.8
Automobile maintenance and repair	147.9	148.4	3.7	3.1	2.5	3.9	3.4	3.2
Body work [1]	150.0	150.5	4.5	1.9	4.4	2.7	3.2	3.5
Automobile drive train, brake, and miscellaneous mechanical repair [1]	154.1	154.7	6.6	3.5	2.9	4.2	5.1	3.6
Maintenance and servicing [1]	139.4	139.7	2.9	2.3	.9	1.4	2.6	1.2
Power plant repair [1]	151.2	151.5	6.2	2.2	3.8	2.7	4.1	3.2
Other private transportation	158.1	158.4	2.1	1.0	2.8	2.0	1.6	2.4
Other private transportation commodities	102.9	102.9	-1.5	-2.7	-.8	-.8	-2.1	-.8
Motor oil, coolant, and other products [1]	118.8	118.7	-2.3	-2.0	7.7	-2.0	-2.2	2.8
Automobile parts and equipment [1]	101.4	101.6	-4.6	-3.5	-1.6	3.2	-4.0	.8
Tires [1]	99.4	99.7	-6.5	-.8	.0	.4	-3.7	.2
Other parts and equipment [1]	107.7	107.7	-2.5	-6.1	-2.6	5.4	-4.3	1.3
Other private transportation services	171.1	171.4	2.7	1.7	3.4	2.6	2.2	3.0
Automobile insurance	221.7	222.2	4.0	5.9	4.7	4.6	5.0	4.7
Automobile finance charges	76.1	76.0	-6.7	-8.7	-9.4	-1.6	-7.7	-5.5
Automobile fees [1]	170.3	171.4	5.8	-3.0	8.6	-2.1	1.3	3.1
Automobile registration, licensing, and inspection fees [1]	179.8	180.0	.5	1.4	7.4	-3.7	.9	1.7
Other automobile-related fees [1]	162.0	163.9	11.8	-7.4	9.8	-.5	1.8	4.5
Public transportation	174.8	171.7	9.4	20.1	4.3	.9	14.7	2.6
Airline fares	189.2	185.5	14.2	31.7	8.1	-2.8	22.7	2.5
Other intercity transportation	148.1	150.1	-1.3	-2.6	-5.4	2.7	-2.0	-1.4
Intracity public transportation [1]	152.0	152.0	5.2	1.3	2.1	1.3	3.3	1.7
Medical care	206.1	206.7	5.6	6.4	4.8	3.8	6.0	4.3
Medical care commodities	197.6	198.4	2.1	4.6	3.3	2.7	3.4	3.0
Prescription drugs	226.6	226.8	1.6	4.2	3.6	2.7	2.9	3.2
Nonprescription drugs and medical supplies [1 3]	136.5	136.9	6.8	5.4	.3	.3	6.1	.3
Internal and respiratory over-the-counter drugs [1]	164.9	165.5	5.6	7.9	.2	.0	6.7	.1
Nonprescription medical equipment and supplies [1]	157.1	157.9	3.4	3.4	1.8	2.3	3.4	2.1
Medical care services	207.8	208.4	6.4	6.5	5.4	3.9	6.5	4.7
Professional medical services	188.2	188.5	4.5	4.9	4.2	3.2	4.7	3.7
Physicians' services	195.5	195.9	3.7	7.2	4.7	3.8	5.4	4.2
Dental services [1]	191.1	192.0	6.7	4.1	3.7	3.4	5.4	3.5
Eye care [1 3]	130.7	131.3	.0	2.2	.9	.9	1.1	.9
Services by other medical professionals [3]	137.9	138.3	2.1	4.2	2.7	3.5	3.2	3.1
Hospital and related services	239.0	239.7	9.8	7.2	6.3	5.3	8.5	5.8
Hospital rooms	233.1	234.3	9.1	7.5	6.7	5.5	8.3	6.1
Other inpatient services [3]	191.3	192.0	9.5	7.6	6.1	5.6	8.6	5.9
Outpatient services [3]	190.2	189.9	10.0	7.5	6.4	3.9	8.7	5.1

See footnotes at end of table.

Digitized for FRASER
http://fraser.stlouisfed.org/
Federal Reserve Bank of St. Louis

Table 4. Consumer Price Index for All Urban Consumers (CPI-U): Seasonally adjusted U.S. city average, detailed expenditure categories—Continued

(1982-84=100, unless otherwise noted)

Item and group	Seasonally adjusted indexes		Seasonally adjusted annual rate percent change for					
			3 months ended—				6 months ended—	
	Dec. 1993	Jan. 1994	Apr. 1993	July 1993	Oct. 1993	Jan. 1994	July 1993	Jan. 1994
Expenditure category								
Entertainment	148.1	148.6	1.7	1.4	3.9	4.7	1.5	4.3
Entertainment commodities	134.8	134.7	.0	.9	3.3	1.5	.5	2.4
Reading materials	158.8	158.5	3.7	2.6	4.4	1.5	3.1	3.0
Newspapers [1]	164.0	164.7	6.5	3.0	5.3	3.0	4.7	4.1
Magazines, periodicals, and books [1]	153.1	153.3	2.7	.0	3.7	.8	1.3	2.3
Sporting goods and equipment [1]	120.0	120.3	2.4	.7	3.7	-3.3	1.5	.2
Sport vehicles, including bicycles [1]	120.0	120.4	.7	2.7	1.0	-2.9	1.7	-1.0
Other sporting goods [1]	117.1	117.4	3.9	-1.4	6.3	-3.3	1.2	1.4
Toys, hobbies, and other entertainment [1]	126.9	127.0	-1.6	-2.5	2.9	2.9	-2.0	2.9
Toys, hobbies, and music equipment [1]	122.9	123.1	.0	-4.2	6.4	1.6	-2.1	4.0
Photographic supplies and equipment	136.4	134.0	-1.5	.0	-.9	.6	-.7	-.1
Pet supplies and expense [1]	129.5	130.4	-5.1	-.9	.3	6.7	-3.0	3.5
Entertainment services	164.1	165.2	3.1	1.8	4.6	7.6	2.4	6.1
Club memberships [3]	130.7	130.5	2.5	.9	6.1	2.5	1.7	4.3
Fees for participant sports, excluding club memberships [3]	152.8	156.9	6.0	5.4	8.8	22.6	5.7	15.5
Admissions [1]	170.3	171.5	-.5	3.2	6.6	4.1	1.3	5.3
Fees for lessons or instructions [3]	144.7	145.3	4.7	.0	4.9	6.6	2.3	5.7
Other entertainment services [1 3]	127.9	127.8	4.2	1.0	3.2	.9	2.6	2.1
Other goods and services	194.7	194.9	6.0	4.4	-5.0	3.6	5.2	-.8
Tobacco and smoking products	216.5	215.5	7.8	-2.0	-28.7	-1.7	2.8	-16.3
Personal care [1]	143.1	143.3	2.3	4.0	1.1	2.6	3.2	1.8
Toilet goods and personal care appliances [1]	140.1	140.5	1.2	5.6	-.9	2.3	3.4	.7
Cosmetics, bath and nail preparations, manicure and eye makeup implements [1]	143.4	143.9	-.3	8.3	1.7	5.8	3.9	3.7
Other toilet goods and small personal care appliances, including hair and dental products [1]	137.9	138.2	2.1	4.1	-2.8	-.3	3.1	-1.6
Personal care services [1]	146.1	146.3	3.7	2.3	3.7	2.8	3.0	3.2
Beauty parlor services for females [1]	146.0	146.3	4.3	2.8	3.4	3.6	3.6	3.5
Haircuts and other barber shop services for males [1]	145.9	146.0	1.4	1.4	3.7	.8	1.4	2.2
Personal and educational expenses	217.0	217.7	6.4	7.5	5.0	6.1	6.9	5.5
School books and supplies	200.7	202.4	3.1	3.9	2.2	7.0	3.5	4.6
Personal and educational services	218.1	218.8	6.6	7.9	5.2	6.1	7.2	5.6
Tuition and other school fees	231.9	233.0	7.7	8.4	4.7	6.8	8.0	5.7
College tuition	241.1	241.9	7.7	9.0	5.6	6.7	8.3	6.1
Elementary and high school tuition	233.7	235.6	7.2	8.8	1.6	6.4	8.0	3.9
Day care and nursery school [1 6]	116.7	117.4	2.9	4.0	11.0	4.9	3.4	7.9
Personal expenses [1]	190.3	191.2	5.4	8.1	5.2	3.9	6.7	4.5
Legal service fees [1 3]	145.1	145.5	2.3	15.2	1.4	4.2	8.6	2.8
Personal financial services [1 3]	153.9	154.8	5.0	3.3	13.5	2.4	4.1	7.8
Funeral expenses [3]	141.2	141.5	6.4	6.3	4.7	4.7	6.4	4.7
Special indexes								
Domestically produced farm food [1]	144.5	145.9	2.0	-2.0	5.2	9.0	.0	7.1
Selected beef cuts [1]	133.0	132.3	8.2	-4.1	.6	-.9	1.8	-.2
Motor fuel, motor oil, coolant, and other products	95.7	95.2	-1.6	-13.5	5.5	-13.1	-7.7	-4.3
Utilities and public transportation	137.0	136.3	4.6	6.5	3.6	-.3	5.5	1.6
Housekeeping and home maintenance services [1]	136.9	137.1	2.4	2.7	3.3	.0	2.5	1.6

[1] Not seasonally adjusted.
[2] Indexes on a December 1982=100 base.
[3] Indexes on a December 1986=100 base.
[4] Indexes on a December 1983=100 base.
[5] Indexes on a December 1988=100 base.
[6] Indexes on a December 1990=100 base.
[7] Indexes on a December 1993=100 base.
- Data not available.
NOTE: Index applies to a month as a whole, not to any specific date.

Digitized for FRASER
http://fraser.stlouisfed.org/
Federal Reserve Bank of St. Louis

Table 5. Consumer Price Index for All Urban Consumers (CPI-U): U.S. city average, unadjusted indexes for special detailed expenditure categories [1]

(1982-84=100, unless otherwise noted)

Item	Indexes				1-month percent changes ended—				Percent change to Jan. 1994 from—
	Oct. 1993	Nov. 1993	Dec. 1993	Jan. 1994	Oct. 1993	Nov. 1993	Dec. 1993	Jan. 1994	Jan. 1993
Food and beverages									
Other breads	157.4	157.3	157.0	159.2	0.0	-0.1	-0.2	1.4	4.7
Fresh biscuits, rolls, and muffins	150.9	148.8	148.8	151.8	2.1	-1.4	.0	2.0	3.6
Fresh cakes and cupcakes	159.7	155.6	156.3	156.3	2.0	-2.6	.4	.0	4.2
Cookies	158.0	161.2	163.9	162.6	-.4	2.0	1.7	-.8	4.4
Crackers, bread, and cracker products	182.7	168.2	176.9	165.7	.3	-7.9	5.2	-6.3	-1.4
Fresh sweetrolls, coffee cake, and donuts	154.1	155.5	155.1	156.3	1.0	.9	-.3	.8	4.1
Frozen and refrigerated bakery products and fresh pies, tarts, and turnovers	159.2	154.9	157.4	160.3	1.1	-2.7	1.6	1.8	4.2
Ham other than canned	151.2	150.9	144.5	147.3	.5	-.2	-4.2	1.9	4.6
Pork sausage	127.6	127.1	126.8	128.7	-.7	-.4	-.2	1.5	4.6
Other pork	133.8	132.5	131.2	131.4	1.1	-1.0	-1.0	.2	2.7
Frankfurters	136.3	135.3	138.2	137.1	2.1	-.7	2.1	-.8	3.9
Bologna, liverwurst, and salami	138.5	138.9	137.9	140.2	1.1	.3	-.7	1.7	3.5
Other lunchmeats	129.3	130.2	130.1	131.7	.5	.7	-.1	1.2	4.8
Lamb and organ meats	136.6	139.8	140.1	142.2	-.7	2.3	.2	1.5	6.9
Butter	85.3	82.2	82.0	83.0	-1.2	-3.6	-.2	1.2	-8.8
Other dairy products	141.3	141.1	142.2	142.8	1.6	-.1	.8	.4	2.0
Frozen fruit and fruit juices	121.0	122.4	123.7	124.0	-.1	1.2	1.1	.2	-.4
Other fruit juices	137.8	138.1	137.1	138.1	-.1	.2	-.7	.7	-.1
Cut corn, canned beans except lima	131.0	132.0	132.9	136.0	-.2	.8	.7	2.3	2.6
Other processed vegetables	131.6	132.5	135.7	137.8	1.3	.7	2.4	1.5	6.7
Candy and chewing gum	138.0	138.3	138.4	139.8	-.1	.2	.1	1.0	1.7
Other sweets	139.3	138.2	138.1	138.1	1.7	-.8	-.1	.0	.4
Margarine	134.3	130.6	130.3	134.9	.4	-2.8	-.2	3.5	1.8
Other fats, oils, and salad dressing	126.5	126.1	126.9	128.7	.6	-.3	.6	1.4	3.3
Nondairy substitutes and peanut butter	135.2	136.1	135.7	136.6	-.7	.7	-.3	.7	-1.7
Roasted coffee	108.2	107.7	109.2	110.9	.1	-.5	1.4	1.6	8.4
Instant and freeze-dried coffee	115.1	114.9	115.8	114.9	1.3	-.2	.8	-.8	3.0
Seasonings, olives, pickles, and relish	152.2	149.2	151.0	153.7	2.4	-2.0	1.2	1.8	5.7
Other condiments	143.4	140.8	140.1	142.9	.4	-1.8	-.5	2.0	.4
Miscellaneous prepared foods and baby foods	159.4	159.3	159.9	159.0	.3	-.1	.4	-.6	3.1
Other canned and packaged prepared foods	129.9	130.6	131.1	131.7	1.1	.5	.4	.5	2.1
Whiskey at home	142.5	142.1	141.3	142.0	.0	-.3	-.6	.5	1.6
Other alcoholic beverages at home	145.1	144.9	144.6	145.3	-.1	-.1	-.2	.5	.2
Housing									
Household linens	115.3	116.7	115.0	115.5	-1.5	1.2	-1.5	.4	2.5
Curtains, drapes, slipcovers, and sewing materials	132.1	133.0	133.4	135.3	-1.4	.7	.3	1.4	8.8
Soaps and detergents	134.9	135.5	135.5	135.6	.1	.4	.0	.1	-1.0
Other laundry and cleaning products	138.1	137.4	137.1	136.5	.3	-.5	-.2	-.4	-.1
Cleansing and toilet tissue, paper towels, and napkins	127.4	128.1	127.9	126.1	.8	.5	-.2	-1.4	-.2
Stationery, stationery supplies, and gift wrap	134.0	135.3	136.1	135.2	3.6	1.0	.6	-.7	3.8
Apparel and upkeep									
Men's suits, sport coats, and jackets	143.9	143.4	137.4	131.6	2.9	-.3	-4.2	-4.2	.6
Men's coats and jackets	142.9	147.1	143.3	135.7	2.3	2.9	-2.6	-5.3	2.6
Boys' coats, jackets, sweaters, and shirts	115.7	116.7	111.4	107.2	-1.1	.9	-4.5	-3.8	-2.3
Boys' trousers, sport coats, and jackets	118.5	120.9	118.7	121.6	1.2	2.0	-1.8	2.4	3.3
Girls' coats, jackets, dresses, and suits	140.9	138.7	133.5	136.8	-.1	-1.6	-3.7	2.5	2.2
Girls' separates and sportswear	127.3	126.1	120.8	119.8	2.2	-.9	-4.2	-.8	-2.4
Transportation									
State automobile registration	204.9	204.9	200.2	200.9	2.5	.0	-2.3	.3	1.1
Other goods and services									
Products for hair, hair pieces, and wigs	126.2	126.7	126.2	127.8	-1.4	.4	-.4	1.3	-1.4

[1] These special indexes are based on substantially smaller samples.

NOTE: Index applies to a month as a whole, not to any specific date.

Digitized for FRASER
http://fraser.stlouisfed.org/
Federal Reserve Bank of St. Louis

Table 6. Consumer Price Index for Urban Wage Earners and Clerical Workers (CPI-W): U.S. city average, by expenditure category and commodity and service group

(1982-84=100, unless otherwise noted)

Group	Relative importance, December 1993	Unadjusted indexes		Unadjusted percent change to Jan. 1994 from—		Seasonally adjusted percent change from—		
		Dec. 1993	Jan. 1994	Jan. 1993	Dec. 1993	Oct. to Nov.	Nov. to Dec.	Dec. to Jan.
Expenditure category								
All items	100.000	143.3	143.6	2.4	0.2	0.2	0.1	0.1
All items (1967=100)	-	426.8	427.7	-	-	-	-	-
Food and beverages	19.344	142.9	143.8	2.6	.6	.2	.4	.1
Food	17.622	142.2	143.3	2.8	.8	.2	.3	.1
Food at home	11.187	141.7	143.2	3.4	1.1	.2	.5	-.1
Cereals and bakery products	1.660	158.6	159.9	4.4	.8	.3	.5	.4
Meats, poultry, fish, and eggs	3.513	136.9	137.7	3.2	.6	.4	-.1	.2
Dairy products	1.321	130.0	131.4	1.7	1.1	.2	.2	.9
Fruits and vegetables	2.019	165.4	168.8	5.7	2.1	-.2	2.4	-2.0
Other food at home	2.674	130.8	132.2	2.2	1.1	.4	.0	.0
Sugar and sweets	.374	133.1	134.9	1.5	1.4	.3	-.1	.7
Fats and oils	.283	129.3	131.3	.9	1.5	.2	.2	.1
Nonalcoholic beverages	.833	115.1	116.6	2.3	1.3	.9	-.2	-.4
Other prepared food	1.184	144.7	145.6	2.5	.6	.1	.1	.1
Food away from home	6.435	144.1	144.3	1.8	.1	.1	.1	.3
Alcoholic beverages	1.722	150.0	150.5	1.5	.3	.3	.5	.1
Housing	39.004	139.7	140.2	2.6	.4	.1	.2	.1
Shelter	25.682	153.1	153.9	2.9	.5	.2	.3	.2
Renters' costs [1]	8.095	144.9	146.4	2.5	1.0	.2	.3	.1
Rent, residential	6.628	151.6	151.9	2.3	.2	.1	.3	.3
Other renters' costs	1.467	183.3	192.0	3.8	4.7	.3	.4	-.8
Homeowners' costs [1]	17.399	148.2	148.6	3.1	.3	.3	.3	.2
Owners' equivalent rent [1]	17.074	148.4	148.8	3.0	.3	.3	.3	.3
Household insurance [2] [1]	.324	136.4	136.5	3.5	.1	.1	-.1	.1
Maintenance and repairs [2]	.188	127.7	129.6	-.3	1.5	-1.9	-.7	1.5
Maintenance and repair services [2]	.102	134.0	134.9	-2.8	.7	-4.9	.4	.7
Maintenance and repair commodities [2]	.085	119.0	121.8	2.6	2.4	1.9	-2.0	2.4
Fuel and other utilities	7.523	121.5	121.5	2.2	.0	.0	-.1	-.4
Fuels	4.093	110.2	110.1	1.3	-.1	-.2	-.2	-.9
Fuel oil and other household fuel commodities	.339	88.2	88.9	-3.6	.8	-.4	-1.7	-1.5
Gas (piped) and electricity (energy services)	3.754	117.7	117.5	1.8	-.2	-.2	-.1	-.8
Other utilities and public services [2]	3.429	149.6	149.6	3.2	.0	.1	.2	.0
Household furnishings and operation	5.800	119.0	119.2	1.7	.2	.2	.2	.2
Housefurnishings	3.525	109.1	109.4	1.6	.3	.4	.3	.1
Housekeeping supplies	1.141	131.9	131.7	.9	-.2	-.2	.0	.0
Housekeeping services	1.134	139.1	139.4	2.7	.2	.3	.0	.4
Apparel and upkeep	5.909	131.3	129.4	.8	-1.4	.4	-.3	.3
Apparel commodities	5.379	128.5	126.5	.6	-1.6	.4	-.3	.3
Men's and boys' apparel	1.393	127.0	124.1	.2	-2.3	.7	-.6	-.4
Women's and girls' apparel	2.356	128.4	125.1	1.1	-2.6	.8	-.5	.7
Infants' and toddlers' apparel	.261	128.1	126.1	-3.6	-1.6	.0	.2	.5
Footwear	.866	126.6	126.9	1.8	.2	.3	.1	1.3
Other apparel commodities	.502	140.1	142.9	-.6	2.0	-1.8	.3	-1.5
Apparel services [2]	.530	153.4	153.4	2.9	.0	.5	.1	.0
Transportation	18.863	130.8	130.2	1.7	-.5	-.2	-.2	-.2
Private transportation	17.613	128.5	127.9	1.3	-.5	-.2	-.2	-.2
New vehicles	4.948	136.2	136.6	3.4	.3	.1	.1	.1
New cars	3.606	133.9	134.4	2.9	.4	.1	.0	.1
Used cars	2.256	140.2	137.6	7.5	-1.9	.4	-.1	-.9
Motor fuel	3.705	94.6	92.5	-6.0	-2.2	-1.7	-1.2	-.6
Gasoline	-	94.0	92.0	-6.3	-2.1	-1.7	-1.4	-.2
Maintenance and repairs	1.615	148.3	148.8	3.3	.3	.2	.4	.3
Other private transportation	5.089	154.9	155.3	1.6	.3	.3	.1	.1
Other private transportation commodities [2]	.795	102.6	102.9	-1.4	.3	-.3	.1	.1
Other private transportation services	4.295	167.6	168.2	2.2	.4	.4	.1	.1
Public transportation	1.251	171.1	170.3	7.8	-.5	1.2	.6	-1.3

See footnotes at end of table.

Digitized for FRASER
http://fraser.stlouisfed.org/
Federal Reserve Bank of St. Louis

Table 6. Consumer Price Index for Urban Wage Earners and Clerical Workers (CPI-W): U.S. city average, by expenditure category and commodity and service group—Continued

(1982-84=100, unless otherwise noted)

Group	Relative importance, December 1993	Unadjusted indexes		Unadjusted percent change to Jan. 1994 from—		Seasonally adjusted percent change from—		
		Dec. 1993	Jan. 1994	Jan. 1993	Dec. 1993	Oct. to Nov.	Nov. to Dec.	Dec. to Jan.
Expenditure category								
Medical care	6.044	204.5	205.8	5.0	0.6	0.3	0.4	0.3
Medical care commodities	1.061	195.1	195.9	3.1	.4	.1	.3	.3
Medical care services	4.983	206.6	208.0	5.4	.7	.3	.4	.3
Professional medical services	2.865	188.0	189.0	4.2	.5	.3	.4	.2
Entertainment	4.028	146.1	146.7	2.8	.4	.6	.3	.3
Entertainment commodities	2.077	133.9	134.2	1.4	.2	.1	.3	.0
Entertainment services	1.951	163.8	164.8	4.3	.6	.9	.3	.6
Other goods and services	6.807	192.0	193.1	1.0	.6	.5	.3	.1
Tobacco and smoking products	2.121	215.4	217.5	-7.4	1.0	.4	-.2	-.5
Personal care [2]	1.146	143.2	143.5	2.6	.2	.3	.1	.2
Toilet goods and personal care appliances [2]	.650	140.7	141.0	2.0	.2	.3	.0	.2
Personal care services [2]	.496	146.2	146.4	3.2	.1	.3	.4	.1
Personal and educational expenses	3.540	213.3	214.1	6.3	.4	.6	.6	.4
School books and supplies	.219	202.3	205.1	4.3	1.4	.5	.5	.6
Personal and educational services	3.321	214.5	215.2	6.4	.3	.6	.6	.3
Commodity and service group								
All items	100.000	143.3	143.6	2.4	.2	.2	.1	.1
Commodities	47.644	131.6	131.6	1.2	.0	.1	.0	.0
Food and beverages	19.344	142.9	143.8	2.6	.6	.2	.4	.1
Commodities less food and beverages	28.300	124.7	124.1	.2	-.5	-.1	-.2	-.1
Nondurables less food and beverages	16.590	125.7	124.7	-1.7	-.8	-.2	-.3	.0
Apparel commodities	5.379	128.5	126.5	.6	-1.6	.4	-.3	.3
Nondurables less food, beverages, and apparel [2]	11.211	127.2	126.7	-2.7	-.4	-.3	-1.2	-.4
Durables	11.710	122.3	122.2	3.1	-.1	.2	.2	.0
Services	52.356	157.6	158.2	3.4	.4	.3	.3	.1
Rent of shelter [2 1]	25.143	147.3	148.1	2.9	.5	.0	.3	.5
Household services less rent of shelter [1]	8.771	124.2	124.2	2.5	.0	-.2	.2	-.2
Transportation services	7.160	163.3	163.6	3.4	.2	.5	.2	-.1
Medical care services	4.983	206.6	208.0	5.4	.7	.3	.4	.3
Other services	6.299	178.5	179.2	5.2	.4	.6	.4	.4
Special indexes								
All items less food	82.378	143.4	143.5	2.3	.1	.1	.1	.1
All items less shelter	74.318	140.8	141.0	2.2	.1	.2	.1	.0
All items less homeowners' costs [1]	82.601	134.9	135.1	2.2	.1	.2	.1	.0
All items less medical care	93.956	140.4	140.6	2.2	.1	.2	.1	.0
Commodities less food	30.022	125.7	125.1	.3	-.5	.0	-.2	-.1
Nondurables less food	18.312	127.1	126.2	-1.4	-.7	-.2	-.2	-.1
Nondurables less food and apparel [2]	12.933	128.6	128.2	-2.1	-.3	-.2	-1.0	-.3
Nondurables [2]	35.934	134.5	134.6	.7	.1	-.1	-.6	.1
Services less rent of shelter [1]	27.213	149.5	149.8	3.8	.2	.3	.3	.0
Services less medical care services	47.373	153.4	153.9	3.2	.3	.2	.4	.1
Energy	7.798	101.7	100.5	-2.2	-1.2	-1.0	-.7	-.8
All items less energy	92.202	149.1	149.6	2.7	.3	.3	.3	.1
All items less food and energy	74.580	150.9	151.2	2.7	.2	.3	.3	.1
Commodities less food and energy commodities	25.978	134.7	134.4	1.4	-.2	.3	.0	.0
Energy commodities	4.044	94.3	92.4	-5.8	-2.0	-1.6	-1.3	-.6
Services less energy services	48.602	162.1	162.7	3.5	.4	.3	.3	.2
Purchasing power of the consumer dollar:								
1982-84=$1.00 [2]	-	$.698	$.697	-2.2	-.1	-.1	.1	-.1
1967=$1.00 [2]	-	.234	.234	-	-	-	-	-

[1] Indexes on a December 1982=100 base.
[2] Not seasonally adjusted.

- Data not available.
NOTE: Index applies to a month as a whole, not to any specific date.

Digitized for FRASER
http://fraser.stlouisfed.org/
Federal Reserve Bank of St. Louis

Table 7. Consumer Price Index for Urban Wage Earners and Clerical Workers (CPI-W): Seasonally adjusted U.S. city average, by expenditure category and commodity and service group

(1982-84=100, unless otherwise noted)

Group	Seasonally adjusted indexes				Seasonally adjusted annual rate percent change for					
					3 months ended—				6 months ended—	
	Oct. 1993	Nov. 1993	Dec. 1993	Jan. 1994	Apr. 1993	July 1993	Oct. 1993	Jan. 1994	July 1993	Jan. 1994
Expenditure category										
All items	-	-	-	-	3.2	2.0	2.6	1.7	2.6	2.1
Food and beverages	142.5	142.8	143.3	143.4	2.3	1.7	4.0	2.6	2.0	3.3
Food	141.9	142.2	142.6	142.7	2.9	1.7	4.3	2.3	2.3	3.3
Food at home	141.2	141.5	142.2	142.1	3.5	1.7	5.9	2.6	2.6	4.2
Cereals and bakery products	157.9	158.3	159.1	159.8	5.1	4.7	3.1	4.9	4.9	4.0
Meats, poultry, fish, and eggs	136.4	137.0	136.9	137.2	8.1	-.3	3.0	2.4	3.8	2.7
Dairy products	128.6	128.8	129.1	130.3	1.3	8.0	-7.1	5.4	4.6	-1.1
Fruits and vegetables	163.9	163.5	167.5	164.2	-2.0	-4.3	31.7	.7	-3.2	15.2
Other food at home	131.2	131.7	131.7	131.7	1.9	3.1	1.9	1.5	2.5	1.7
Sugar and sweets	133.6	134.0	133.9	134.9	.0	-.3	2.4	3.9	-.2	3.2
Fats and oils	130.0	130.3	130.5	130.6	.9	1.2	-.6	1.9	1.1	.6
Nonalcoholic beverages	115.8	116.8	116.6	116.1	2.8	2.8	2.1	1.0	2.8	1.6
Other prepared food	144.9	145.0	145.2	145.3	2.0	5.2	2.0	1.1	3.6	1.5
Food away from home	143.8	144.0	144.1	144.5	1.7	2.0	1.7	2.0	1.8	1.8
Alcoholic beverages	149.8	150.2	150.9	151.1	-.3	.5	2.2	3.5	.1	2.8
Housing	139.5	139.7	140.0	140.1	3.6	2.0	2.9	1.7	2.8	2.3
Shelter	152.6	152.9	153.4	153.7	3.5	2.4	2.7	2.9	3.0	2.8
Renters' costs [1]	145.4	145.7	146.1	146.2	3.7	1.7	2.8	2.2	2.7	2.5
Rent, residential	150.9	151.1	151.5	151.9	2.4	1.9	2.1	2.7	2.2	2.4
Other renters' costs	193.0	193.6	194.4	192.9	8.4	1.1	6.0	-.2	4.7	2.9
Homeowners' costs [1]	147.2	147.6	148.1	148.4	3.1	2.8	2.8	3.3	2.9	3.0
Owners' equivalent rent [1]	147.4	147.8	148.3	148.7	3.4	2.5	2.8	3.6	2.9	3.2
Household insurance [2 1]	136.3	136.5	136.4	136.5	3.1	6.2	4.2	.6	4.6	2.4
Maintenance and repairs [2]	131.1	128.6	127.7	129.6	6.6	-1.2	-1.8	-4.5	2.6	-3.2
Maintenance and repair services	140.4	133.5	134.0	134.9	-2.0	4.7	2.0	-14.8	1.3	-6.8
Maintenance and repair commodities [2]	119.1	121.4	119.0	121.8	17.9	-7.8	-6.8	9.4	4.3	1.0
Fuel and other utilities	122.1	122.1	122.0	121.5	5.1	3.7	2.0	-2.0	4.4	.0
Fuels	110.8	110.6	110.4	109.4	5.3	4.5	.7	-5.0	4.9	-2.2
Fuel oil and other household fuel commodities	89.2	88.8	87.3	86.0	13.2	-3.9	-8.1	-13.6	4.3	-10.9
Gas (piped) and electricity (energy services)	118.6	118.4	118.3	117.3	4.6	5.2	1.7	-4.3	4.9	-1.4
Other utilities and public services [2]	149.1	149.3	149.6	149.6	5.6	2.5	3.6	1.3	4.0	2.5
Household furnishings and operation	118.7	118.9	119.1	119.3	1.7	-1.4	4.5	2.0	.2	3.3
Housefurnishings	108.8	109.2	109.5	109.6	1.5	-2.2	4.1	3.0	-.4	3.6
Housekeeping supplies	132.0	131.7	131.7	131.7	1.9	-2.7	5.6	-.9	-.5	2.3
Housekeeping services	138.6	139.0	139.0	139.6	.9	3.9	3.2	2.9	2.4	3.1
Apparel and upkeep	132.2	132.7	132.3	132.7	2.5	-2.1	1.2	1.5	.2	1.4
Apparel commodities	129.6	130.1	129.7	130.1	2.2	-2.1	.6	1.6	.0	1.1
Men's and boys' apparel	126.8	127.7	126.9	126.4	1.6	-.3	1.0	-1.3	.6	-.2
Women's and girls' apparel	129.8	130.8	130.2	131.1	7.0	-5.9	-.3	4.1	.3	1.9
Infants' and toddlers' apparel	127.4	127.4	127.6	128.2	-18.2	8.5	-4.9	2.5	-5.8	-1.2
Footwear	126.6	127.0	127.1	128.7	-1.6	.0	1.9	6.8	-.8	4.3
Other apparel commodities	147.7	145.1	145.5	143.3	3.1	-.5	7.7	-11.4	1.3	-2.3
Apparel services [2]	152.4	153.2	153.4	153.4	3.5	2.1	3.2	2.7	2.8	2.9
Transportation	130.8	130.6	130.4	130.2	2.8	1.2	4.4	-1.8	2.0	1.2
Private transportation	128.8	128.5	128.3	128.1	2.6	.0	4.5	-2.2	1.3	1.1
New vehicles	135.0	135.1	135.2	135.4	4.0	4.0	4.6	1.2	4.0	2.9
New cars	132.8	132.9	132.9	133.0	2.8	3.4	4.3	.6	3.1	2.5
Used cars	139.0	139.6	139.5	138.3	9.0	13.4	10.1	-2.0	11.2	3.9
Motor fuel	98.1	96.4	95.2	94.6	-.8	-13.6	5.0	-13.5	-7.4	-4.7
Gasoline	97.7	96.0	94.7	94.5	-2.4	-15.0	5.9	-12.5	-8.9	-3.7
Maintenance and repairs	147.7	148.0	148.6	149.1	3.9	3.1	2.2	3.8	3.5	3.0
Other private transportation	153.6	154.0	154.1	154.3	1.3	1.1	2.4	1.8	1.2	2.1
Other private transportation commodities [2]	102.4	102.1	102.2	102.3	-1.5	-2.7	-1.2	-.4	-2.1	-.8
Other private transportation services	166.1	166.7	166.8	167.0	1.7	2.0	2.9	2.2	1.8	2.6
Public transportation	166.8	168.8	169.8	167.6	8.2	17.4	4.2	1.9	12.7	3.1

See footnotes at end of table.

Digitized for FRASER
http://fraser.stlouisfed.org/
Federal Reserve Bank of St. Louis

Table 7. Consumer Price Index for Urban Wage Earners and Clerical Workers (CPI-W): Seasonally adjusted U.S. city average, by expenditure category and commodity and service group—Continued

(1982-84=100, unless otherwise noted)

Group	Seasonally adjusted indexes				Seasonally adjusted annual rate percent change for					
					3 months ended—				6 months ended—	
	Oct. 1993	Nov. 1993	Dec. 1993	Jan. 1994	Apr. 1993	July 1993	Oct. 1993	Jan. 1994	July 1993	Jan. 1994
Expenditure category										
Medical care	204.0	204.6	205.4	206.0	5.8	5.8	4.6	4.0	5.8	4.3
Medical care commodities	195.2	195.3	195.8	196.3	2.3	4.5	3.3	2.3	3.4	2.8
Medical care services	205.9	206.6	207.4	208.0	6.4	6.1	5.0	4.1	6.3	4.6
Professional medical services	187.5	188.0	188.8	189.1	4.5	5.1	3.7	3.5	4.8	3.6
Entertainment	145.1	145.9	146.3	146.7	1.4	1.7	3.7	4.5	1.5	4.1
Entertainment commodities	133.6	133.8	134.2	134.2	.0	.6	3.4	1.8	.3	2.6
Entertainment services	162.0	163.5	164.0	165.0	3.1	2.5	4.3	7.6	2.8	5.9
Other goods and services	191.0	191.9	192.4	192.5	6.0	3.6	-8.1	3.2	4.8	-2.6
Tobacco and smoking products	216.1	216.9	216.5	215.4	7.2	-2.5	-28.6	-1.3	2.2	-16.1
Personal care [2]	142.6	143.0	143.2	143.5	2.6	4.0	1.1	2.5	3.3	1.8
Toilet goods and personal care appliances [2]	140.3	140.7	140.7	141.0	1.2	5.6	-.9	2.0	3.4	.6
Personal care services [2]	145.2	145.6	146.2	146.4	3.7	2.3	3.7	3.3	3.0	3.5
Personal and educational expenses	210.3	211.5	212.8	213.6	6.5	7.7	4.5	6.4	7.1	5.5
School books and supplies	200.5	201.5	202.6	203.9	3.9	5.2	1.2	7.0	4.6	4.0
Personal and educational services	211.3	212.5	213.8	214.5	6.5	7.8	4.9	6.2	7.2	5.5
Commodity and service group										
All items	-	-	-	-	3.2	2.0	2.6	1.7	2.6	2.1
Commodities	131.8	131.9	131.9	131.9	2.8	-.3	2.2	.3	1.2	1.2
Food and beverages	142.5	142.8	143.3	143.4	2.3	1.7	4.0	2.6	2.0	3.3
Commodities less food and beverages	125.2	125.1	124.9	124.8	2.6	-1.0	.6	-1.3	.8	-.3
Nondurables less food and beverages	126.8	126.5	126.1	126.1	3.5	-5.2	-2.5	-2.2	-.9	-2.3
Apparel commodities	129.6	130.1	129.7	130.1	2.2	-2.1	.6	1.6	.0	1.1
Nondurables less food, beverages, and apparel [2]	129.1	128.7	127.2	126.7	1.9	-1.2	-3.9	-7.2	.3	-5.6
Durables	121.5	121.7	121.9	121.9	3.8	3.1	4.4	1.3	3.4	2.8
Services	157.0	157.5	157.9	158.1	4.0	3.7	3.1	2.8	3.8	3.0
Rent of shelter [2 1]	146.9	146.9	147.3	148.1	3.1	3.4	1.9	3.3	3.2	2.6
Household services less rent of shelter [1]	124.9	124.7	124.9	124.7	3.7	4.0	3.3	-.6	3.8	1.3
Transportation services	161.5	162.3	162.7	162.5	3.1	4.9	2.8	2.5	4.0	2.6
Medical care services	205.9	206.6	207.4	208.0	6.4	6.1	5.0	4.1	6.3	4.6
Other services	176.8	177.9	178.7	179.4	4.8	5.4	4.4	6.0	5.1	5.2
Special indexes										
All items less food	143.1	143.3	143.5	143.6	3.5	2.0	2.3	1.4	2.7	1.8
All items less shelter	140.7	141.0	141.1	141.1	3.2	1.7	2.6	1.1	2.5	1.9
All items less homeowners' costs [1]	134.8	135.1	135.2	135.2	3.4	1.8	2.4	1.2	2.6	1.8
All items less medical care	140.1	140.4	140.6	140.6	3.2	1.7	2.3	1.4	2.5	1.9
Commodities less food	126.3	126.3	126.1	126.0	2.6	-.9	.6	-.9	.8	-.2
Nondurables less food	128.1	127.9	127.6	127.5	3.1	-4.8	-1.9	-1.9	-.9	-1.9
Nondurables less food and apparel [2]	130.2	129.9	128.6	128.2	2.2	-1.2	-3.3	-6.0	.5	-4.7
Nondurables [2]	135.4	135.3	134.5	134.6	5.2	-3.8	3.9	-2.3	.6	.7
Services less rent of shelter [1]	148.8	149.2	149.7	149.7	4.2	4.7	3.9	2.4	4.5	3.1
Services less medical care services	152.8	153.1	153.7	153.8	3.5	3.2	3.2	2.6	3.4	2.9
Energy	104.0	103.0	102.3	101.5	2.3	-4.9	3.1	-9.3	-1.3	-3.3
All items less energy	148.7	149.1	149.5	149.6	3.6	2.2	2.7	2.4	2.9	2.6
All items less food and energy	150.6	151.0	151.4	151.5	3.6	2.7	2.2	2.4	3.1	2.3
Commodities less food and energy commodities	134.6	135.0	135.0	135.0	3.0	1.2	.0	1.2	2.1	.6
Energy commodities	97.5	95.9	94.7	94.1	.4	-12.9	3.8	-13.2	-6.5	-5.1
Services less energy services	161.5	162.0	162.5	162.8	4.1	3.3	3.5	3.3	3.7	3.4

[1] Indexes on a December 1984=100 base.
[2] Not seasonally adjusted.

- Data not available.
NOTE: Index applies to a month as a whole, not to any specific date.

Digitized for FRASER
http://fraser.stlouisfed.org/
Federal Reserve Bank of St. Louis

Table 8. Consumer Price Index for Urban Wage Earners and Clerical Workers (CPI-W): U.S. city average, detailed expenditure categories

(1982-84 = 100, unless otherwise noted)

Item and group	Unadjusted indexes		Unadjusted percent change to Jan. 1994 from—		Seasonally adjusted percent change from—		
	Dec. 1993	Jan. 1994	Jan. 1993	Dec. 1993	Oct. to Nov.	Nov. to Dec.	Dec. to Jan.
Expenditure category							
Food and beverages	142.9	143.8	2.6	0.6	0.2	0.4	0.1
Food	142.2	143.3	2.8	.8	.2	.3	.1
Food at home	141.7	143.2	3.4	1.1	.2	.5	-.1
Cereals and bakery products [1]	158.6	159.9	4.4	.8	.3	.5	.4
Cereals and cereal products	158.7	161.2	4.6	1.6	.8	.5	.9
Flour and prepared flour mixes	129.3	133.2	.5	3.0	.1	.3	.3
Cereal [1]	186.1	187.2	5.4	.6	1.5	-.1	.6
Rice, pasta, and cornmeal [1]	131.7	136.1	5.3	3.3	.2	2.2	3.3
Bakery products [1]	158.2	159.0	4.4	.5	-.4	.7	.5
White bread [1]	155.9	157.1	6.3	.8	1.8	-1.0	.8
Fresh other bread, biscuits, rolls, and muffins [1]	155.8	159.1	5.4	2.1	-1.1	.3	2.1
Cookies, fresh cakes, and cupcakes [1]	162.5	162.3	4.2	-.1	.7	1.4	-.1
Other bakery products	158.4	157.8	1.8	-.4	-1.9	1.7	-.8
Meats, poultry, fish, and eggs	136.9	137.7	3.2	.6	.4	-.1	.2
Meats, poultry, and fish	138.2	138.9	3.3	.5	.5	.1	.1
Meats	136.0	136.3	3.0	.2	.4	.0	.1
Beef and veal [1]	137.7	137.3	1.6	-.3	.5	-.2	-.3
Ground beef other than canned	123.2	122.5	.8	-.6	.2	.2	-1.7
Chuck roast [1]	143.5	140.6	-.4	-2.0	1.1	-.8	-2.0
Round roast [1]	130.1	129.5	-2.1	-.5	-.4	.5	-.5
Round steak [1]	133.3	135.3	.5	1.5	.7	-1.2	1.5
Sirloin steak	138.8	138.1	4.1	-.5	-.4	1.5	-1.0
Other beef and veal [1]	154.5	154.6	3.1	.1	.4	.0	.1
Pork	133.4	134.3	4.8	.7	.4	.2	.3
Bacon [1]	117.1	118.4	12.3	1.1	.0	1.6	1.1
Chops	146.5	146.1	4.1	-.3	1.1	.1	.2
Ham	136.9	138.9	2.4	1.5	-.2	-.8	1.2
Other pork, including sausage	130.2	131.0	3.9	.6	.1	.2	.3
Other meats [1]	136.1	137.4	4.3	1.0	.4	.1	1.0
Poultry [1]	140.7	140.2	4.4	-.4	.4	.9	-.4
Fresh whole chicken [1]	141.3	139.7	3.1	-1.1	1.7	-.4	-1.1
Fresh and frozen chicken parts [1]	146.4	145.4	6.0	-.7	.6	1.8	-.7
Other poultry	129.7	132.5	3.2	2.2	.5	.4	.2
Fish and seafood	158.8	164.0	3.5	3.3	.8	-.4	.5
Canned fish and seafood [1]	122.8	122.7	1.6	-.1	.6	-.2	-.1
Fresh and frozen fish and seafood	177.8	185.3	4.0	4.2	1.0	-.5	.8
Eggs	114.8	117.5	1.9	2.4	.4	-3.5	2.4
Dairy products	130.0	131.4	1.7	1.1	.2	.2	.9
Fresh milk and cream	131.0	132.5	3.6	1.1	.2	.6	1.4
Fresh whole milk	130.3	131.7	3.6	1.1	.4	.6	1.5
Other fresh milk and cream	132.1	133.6	3.5	1.1	.0	1.0	.8
Processed dairy products [1]	129.3	130.8	-.2	1.2	-.5	-.2	1.2
Cheese [1]	134.0	135.5	-.7	1.1	-.3	-.1	1.1
Ice cream and related products [1]	131.2	132.9	1.0	1.3	-.1	-1.0	1.3
Other dairy products, including butter [1]	111.0	112.0	-1.1	.9	-1.9	.6	.9
Fruits and vegetables	165.4	168.8	5.7	2.1	-.2	2.4	-2.0
Fresh fruits and vegetables	188.6	192.9	7.2	2.3	-.7	3.3	-3.2
Fresh fruits	202.6	204.2	8.5	.8	-1.5	3.0	-3.1
Apples	167.2	169.9	5.4	1.6	.0	-.7	-1.9
Bananas	127.2	137.1	4.0	7.8	-2.4	4.8	5.3
Oranges, including tangerines	177.0	162.8	5.4	-8.0	-11.9	-7.6	-11.5
Other fresh fruits	247.8	251.6	10.8	1.5	2.1	7.4	-2.4
Fresh vegetables	175.1	182.1	5.9	4.0	.3	3.8	-3.4
Potatoes	164.9	169.2	21.6	2.6	4.2	3.4	1.4
Lettuce [1]	151.4	145.2	-19.3	-4.1	-1.4	-8.0	-4.1
Tomatoes [1]	194.6	235.2	30.3	20.9	8.3	23.1	20.9
Other fresh vegetables	179.6	180.1	-.7	.3	1.2	.9	-7.1
Processed fruits and vegetables	132.9	134.9	2.7	1.5	.8	.5	.7
Processed fruits	133.1	134.1	.9	.8	.9	.2	.1
Fruit juices and frozen fruit	133.1	133.8	.7	.5	1.2	.2	-.1
Canned and dried fruits	131.9	133.5	1.8	1.2	.1	.4	.5
Processed vegetables [1]	132.9	136.1	4.7	2.4	-.2	.8	2.4
Frozen vegetables [1]	135.5	139.3	4.7	2.8	-.1	-.4	2.8
Processed vegetables excluding *frozen* [1]	132.3	135.3	4.7	2.3	-.2	1.5	2.3

See footnotes at end of table.

Digitized for FRASER
http://fraser.stlouisfed.org/
Federal Reserve Bank of St. Louis

Table 8. Consumer Price Index for Urban Wage Earners and Clerical Workers (CPI-W): U.S. city average, detailed expenditure categories —Continued

(1982-84=100, unless otherwise noted)

Item and group	Unadjusted indexes		Unadjusted percent change to Jan. 1994 from—		Seasonally adjusted percent change from—		
	Dec. 1993	Jan. 1994	Jan. 1993	Dec. 1993	Oct. to Nov.	Nov. to Dec.	Dec. to Jan.
Expenditure category							
Other food at home	130.8	132.2	2.2	1.1	0.4	0.0	0.0
Sugar and sweets	133.1	134.9	1.5	1.4	.3	-.1	.7
Sugar and artificial sweeteners	120.8	123.8	1.3	2.5	-.3	-.4	.5
Sweets, including candy [1]	138.3	139.5	1.5	.9	.2	-.1	.9
Fats and oils	129.3	131.3	.9	1.5	.2	.2	.1
Nonalcoholic beverages	115.1	116.6	2.3	1.3	.9	-.2	-.4
Carbonated drinks	116.0	117.6	1.3	1.4	1.5	-.8	-.9
Coffee [1]	110.5	111.4	6.4	.8	-.4	.9	.8
Other noncarbonated drinks	131.5	133.4	.2	1.4	-.2	.2	.2
Other prepared food	144.7	145.6	2.5	.6	.1	.1	.1
Canned and packaged soup	164.3	166.6	5.4	1.4	.9	-.5	1.5
Frozen prepared food [1]	137.5	137.9	.9	.3	-.2	1.0	.3
Snacks [1]	136.0	136.8	2.6	.6	-.9	.2	.6
Seasonings, condiments, sauces, and spices [1]	147.3	149.3	2.3	1.4	-.6	.4	.0
Miscellaneous prepared food, including baby food [1]	147.9	147.9	2.8	.0	.6	.2	.0
Food away from home	144.1	144.3	1.8	.1	.1	.1	.3
Lunch [1]	144.6	144.8	1.8	.1	.1	.0	.1
Dinner [1]	142.5	142.6	1.7	.1	.2	.1	.1
Other meals and snacks [1]	146.1	146.4	1.7	.2	.1	-.1	.2
Alcoholic beverages	150.0	150.5	1.5	.3	.3	.5	.1
Alcoholic beverages at home	142.0	142.3	.3	.2	.4	.2	-.1
Beer and ale	143.2	143.0	-.1	-.1	.5	.1	-.5
Wine [1]	131.6	132.8	.3	.9	-.2	-.5	.9
Distilled spirits [1]	142.8	143.6	1.1	.6	-.1	-.4	.6
Alcoholic beverages away from home [1]	168.8	169.5	3.0	.4	-.1	.6	.4
Housing	139.7	140.2	2.6	.4	.1	.2	.1
Shelter	153.1	153.9	2.9	.5	.2	.3	.2
Renters' costs [2]	144.9	146.4	2.5	1.0	.2	.3	.1
Rent, residential	151.6	151.9	2.3	.2	.1	.3	.3
Other renters' costs	183.3	192.0	3.8	4.7	.3	.4	-.8
Lodging while out of town	181.2	190.8	3.9	5.3	.5	.5	.1
Lodging while at school [3]	193.8	193.9	2.0	.1	.4	.4	.5
Tenants' insurance [1]	141.2	141.3	3.1	.1	.2	-.1	.1
Homeowners' costs [2]	148.2	148.6	3.1	.3	.3	.3	.2
Owners' equivalent rent [2]	148.4	148.8	3.0	.3	.3	.3	.3
Household insurance [1 2]	136.4	136.5	3.5	.1	.1	-.1	.1
Maintenance and repairs [1]	127.7	129.6	-.3	1.5	-1.9	-.7	1.5
Maintenance and repair services	134.0	134.9	-2.8	.7	-4.9	.4	.7
Maintenance and repair commodities [1]	119.0	121.8	2.6	2.4	1.9	-2.0	2.4
Materials, supplies, and equipment for home repairs [1 4]	116.4	117.9	1.3	1.3	1.0	-.3	1.3
Other maintenance and repair commodities [1]	114.5	118.3	3.7	3.3	2.7	-3.4	3.3
Fuel and other utilities	121.5	121.5	2.2	.0	.0	-.1	-.4
Fuels	110.2	110.1	1.3	-.1	-.2	-.2	-.9
Fuel oil and other household fuel commodities	88.2	88.9	-3.6	.8	-.4	-1.7	-1.5
Fuel oil	85.4	85.7	-4.0	.4	-.5	-2.1	-1.9
Other household fuel commodities [1 4]	117.8	119.6	-2.7	1.5	.3	-.7	1.5
Gas (piped) and electricity (energy services)	117.7	117.5	1.8	-.2	-.2	-.1	-.8
Electricity	123.0	122.7	.1	-.2	-.2	-.2	-1.1
Utility (piped) gas	110.9	110.9	5.4	.0	.0	.2	-.3
Other utilities and public services [1]	149.6	149.6	3.2	.0	.1	.2	.0
Telephone services [1]	122.3	122.0	1.1	-.2	.2	.3	-.2
Local charges [1]	156.9	156.5	.3	-.3	.2	.1	-.3
Interstate toll calls [1]	71.8	71.8	5.1	.0	.0	1.4	.0
Intrastate toll calls [1]	91.1	90.6	.0	-.5	.0	.1	-.5
Water and sewerage maintenance	182.9	184.2	5.4	.7	.5	.4	.7
Cable television [1 5]	201.7	201.5	6.2	-.1	-.2	-.2	-.1
Refuse collection [5]	225.7	227.1	5.2	.6	.6	.4	.4

See footnotes at end of table.

Digitized for FRASER
http://fraser.stlouisfed.org/
Federal Reserve Bank of St. Louis

Table 8. Consumer Price Index for Urban Wage Earners and Clerical Workers (CPI-W): U.S. city average, detailed expenditure categories —Continued

(1982-84=100, unless otherwise noted)

Item and group	Unadjusted indexes		Unadjusted percent change to Jan. 1994 from—		Seasonally adjusted percent change from—		
	Dec. 1993	Jan. 1994	Jan. 1993	Dec. 1993	Oct. to Nov.	Nov. to Dec.	Dec. to Jan.
Expenditure category							
Household furnishings and operation	119.0	119.2	1.7	0.2	0.2	0.2	0.2
Housefurnishings	109.1	109.4	1.6	.3	.4	.3	.1
Textile housefurnishings	124.8	126.6	6.3	1.4	2.4	.6	1.1
Furniture and bedding [1]	123.9	124.7	3.1	.6	-.3	.6	.6
Bedroom furniture [1]	134.6	135.1	5.0	.4	-.4	1.3	.4
Sofas [1]	116.3	116.7	.5	.3	-.9	1.0	.3
Living room chairs and tables [1]	125.7	125.3	4.4	-.3	.9	.4	-.3
Other furniture [1]	115.8	117.6	1.7	1.6	-.4	-.2	1.6
Appliances, including electronic equipment [1]	84.4	84.3	-.8	-.1	.0	-.4	-.1
Video and audio products [1]	77.1	76.7	-1.8	-.5	-.3	-.3	-.5
Televisions [1]	69.4	69.5	-2.9	.1	.6	-.7	.1
Video products other than televisions [1 6]	78.1	76.6	-4.6	-1.9	-.9	-.9	-1.9
Audio products [1]	94.2	94.1	.4	-.1	-.5	.1	-.1
Major household appliances [1 4]	101.1	101.4	2.3	.3	.2	-.3	.3
Refrigerators and home freezers [1]	106.5	107.0	5.3	.5	.5	-.6	.5
Laundry equipment [1]	106.9	107.3	1.6	.4	.0	.3	.4
Stoves, ovens, dishwashers, and air conditioners [1 4]	95.3	95.4	.7	.1	.4	-.6	.1
Information processing equipment [1 6]	74.2	74.7	-7.1	.7	.1	-.8	.7
Other housefurnishings [1 4]	112.4	112.3	.7	-.1	.4	-.4	-.1
Floor and window coverings, infants', laundry, cleaning, and outdoor equipment [1]	129.1	131.1	3.6	1.5	-.5	.5	1.5
Clocks, lamps, and decor items [1]	115.0	116.3	-1.8	1.1	-.6	-1.5	1.1
Tableware, serving pieces, and nonelectric kitchenware [1]	123.8	123.6	3.0	-.2	2.3	-1.0	-.2
Lawn equipment, power tools, and other hardware [1]	106.6	105.9	3.4	-.7	.0	.1	-.7
Sewing, floor cleaning, small kitchen, and portable heating appliances [1 4]	93.5	94.4	-2.2	1.0	-2.3	1.5	1.0
Indoor plants and fresh cut flowers [1 7]	110.4	107.1	-2.9	-3.0	3.2	-1.7	-3.0
Housekeeping supplies	131.9	131.7	.9	-.2	-.2	.0	.0
Laundry and cleaning products, including soap [1]	136.9	136.6	-.7	-.2	-.1	.0	-.2
Household paper products and stationery supplies [1]	129.8	128.7	1.4	-.8	.8	.2	-.8
Other household, lawn, and garden supplies [1]	127.4	128.3	2.5	.7	-.3	-.3	.7
Housekeeping services	139.1	139.4	2.7	.2	.3	.0	.4
Postage [1]	145.7	145.7	.0	.0	.0	.0	.0
Appliance and furniture repair [1]	143.8	143.7	2.6	-.1	.3	.2	-.1
Gardening and other household services [1 4]	127.0	127.0	2.1	.0	-.1	.1	.0
Apparel and upkeep	131.3	129.4	.8	-1.4	.4	-.3	.3
Apparel commodities	128.5	126.5	.6	-1.6	.4	-.3	.3
Apparel commodities less footwear	128.9	126.4	.3	-1.9	.5	-.5	.2
Men's and boys'	127.0	124.1	.2	-2.3	.7	-.6	-.4
Men's	130.3	127.6	.9	-2.1	.6	-.1	-.1
Suits, sport coats, coats, and jackets	140.4	135.1	2.7	-3.8	.7	-.4	-1.8
Furnishings and special clothing	123.1	118.0	.8	-4.1	.8	.0	.2
Shirts	132.1	130.7	-1.9	-1.1	1.2	-.2	.0
Dungarees, jeans, and trousers	127.2	128.0	2.2	.6	-.1	.4	1.7
Boys'	116.6	113.0	-1.8	-3.1	1.8	-1.9	-2.4
Women's and girls'	128.4	125.1	1.1	-2.6	.8	-.5	.7
Women's	128.1	124.0	1.2	-3.2	.9	-.5	.1
Coats and jackets	128.9	120.7	.5	-6.4	2.4	1.5	-3.0
Dresses	128.8	121.1	-2.6	-6.0	-1.4	-2.3	-2.0
Separates and sportswear	131.6	127.1	2.5	-3.4	2.0	.0	.6
Underwear, nightwear, hosiery, and accessories	125.8	126.2	1.3	.3	.2	-.9	1.0
Suits	136.9	138.9	3.3	1.5	-.4	.3	3.7
Girls'	130.0	130.4	.2	.3	.0	-.4	3.9
Infants' and toddlers'	128.1	126.1	-3.6	-1.6	.0	.2	.5
Other apparel commodities	140.1	142.9	-.6	2.0	-1.8	.3	-1.5
Sewing materials, notions, and luggage [1 4]	120.9	119.8	-1.0	-.9	-.8	-3.0	-.9
Watches and jewelry [1 4]	140.1	143.8	-.4	2.6	-3.3	-3.8	2.6
Watches [1 4]	118.6	119.3	4.6	.6	-1.1	-1.6	.6
Jewelry [1 4]	146.3	150.7	-1.6	3.0	-3.8	-4.3	3.0
Footwear	126.6	126.9	1.8	.2	.3	.1	1.3
Men's	134.1	134.5	2.1	.3	.7	.4	.7
Boys' and girls'	122.7	124.4	3.2	1.4	.5	-2.5	3.4
Women's	121.9	121.4	.6	-.4	.7	.2	1.6
Apparel services [1]	153.4	153.4	2.9	.0	.5	.1	.0
Laundry and dry cleaning other than coin operated [1]	154.8	154.9	3.1	.1	.1	.2	.1
Other apparel services [1]	152.8	152.7	2.7	-.1	.8	.1	-.1

See footnotes at end of table.

Digitized for FRASER
http://fraser.stlouisfed.org/
Federal Reserve Bank of St. Louis

Table 8. Consumer Price Index for Urban Wage Earners and Clerical Workers (CPI-W): U.S. city average, detailed expenditure categories —Continued

(1982-84=100, unless otherwise noted)

Item and group	Unadjusted indexes		Unadjusted percent change to Jan. 1994 from—		Seasonally adjusted percent change from—		
	Dec. 1993	Jan. 1994	Jan. 1993	Dec. 1993	Oct. to Nov.	Nov. to Dec.	Dec. to Jan.
Expenditure category							
Transportation	130.8	130.2	1.7	-0.5	-0.2	-0.2	-0.2
Private	128.5	127.9	1.3	-.5	-.2	-.2	-.2
New vehicles	136.2	136.6	3.4	.3	.1	.1	.1
New cars	133.9	134.4	2.9	.4	.1	.0	.1
Subcompact new cars [4]	116.5	116.7	3.3	.2	.3	.0	-.1
Compact new cars [4]	113.2	113.9	3.5	.6	.2	-.1	.3
Intermediate new cars [4]	116.2	116.6	2.2	.3	.0	.0	.1
Full-size new cars [4]	119.7	120.2	3.2	.4	.3	-.2	-.3
Luxury new cars [4]	124.3	125.2	2.2	.7	-.3	.2	.5
New trucks [5]	140.0	140.3	4.5	.2	-.2	-.1	.3
New motorcycles [1 4]	138.3	138.8	7.8	.4	1.5	.4	.4
Used cars	140.2	137.6	7.5	-1.9	.4	-.1	-.9
Motor fuel	94.6	92.5	-6.0	-2.2	-1.7	-1.2	-.6
Gasoline	94.0	92.0	-6.3	-2.1	-1.7	-1.4	-.2
Gasoline, unleaded regular	91.1	89.0	-7.1	-2.3	-1.9	-1.3	-.2
Gasoline, unleaded midgrade [1 8]	100.0	97.6	-	-2.4	-	-	-2.4
Gasoline, unleaded premium	98.1	96.1	-5.4	-2.0	-1.6	-1.1	-.3
Automobile maintenance and repair	148.3	148.8	3.3	.3	.2	.4	.3
Body work [1]	150.8	151.3	3.1	.3	.2	.1	.3
Automobile drive train, brake, and miscellaneous mechanical repair [1]	155.2	155.7	4.3	.3	.3	.4	.3
Maintenance and servicing [1]	139.3	139.7	2.0	.3	-.2	.3	.3
Power plant repair [1]	151.2	151.6	3.6	.3	.3	.1	.3
Other private transportation	154.9	155.3	1.6	.3	.3	.1	.1
Other private transportation commodities	102.6	102.9	-1.4	.3	-.3	.1	.1
Motor oil, coolant, and other products [1]	117.7	117.7	.0	.0	-.5	-.2	.0
Automobile parts and equipment [1]	100.7	100.9	-1.7	.2	-.1	.5	.2
Tires [1]	98.9	99.4	-1.6	.5	-.3	.0	.5
Other parts and equipment [1]	106.8	106.9	-1.6	.1	.2	.8	.1
Other private transportation services	167.6	168.2	2.2	.4	.4	.1	.1
Automobile insurance	221.9	222.4	4.8	.2	.5	.5	.2
Automobile finance charges	76.7	77.1	-7.1	.5	.1	-1.2	.0
Automobile fees [1]	170.1	170.9	1.8	.5	.3	-1.4	.5
Automobile registration, licensing, and inspection fees [1]	177.4	177.6	1.4	.1	.0	-1.1	.1
Other automobile-related fees [1]	161.4	162.9	2.5	.9	.5	-1.9	.9
Public transportation	171.1	170.3	7.8	-.5	1.2	.6	-1.3
Airline fares	191.8	189.7	12.9	-1.1	1.0	.7	-1.7
Other intercity transportation	149.6	152.4	-2.4	1.9	-.7	-.2	1.6
Intracity public transportation [1]	152.0	151.9	2.5	-.1	.4	.1	-.1
Medical care	204.5	205.8	5.0	.6	.3	.4	.3
Medical care commodities	195.1	195.9	3.1	.4	.1	.3	.3
Prescription drugs	225.2	226.3	3.1	.5	.3	.3	.2
Nonprescription drugs and medical supplies [1 4]	136.5	136.9	3.2	.3	-.6	.3	.3
Internal and respiratory over-the-counter drugs [1]	163.3	163.9	3.3	.4	-.9	.4	.4
Nonprescription medical equipment and supplies [1]	160.4	160.9	2.9	.3	.1	.3	.7
Medical care services	206.6	208.0	5.4	.7	.3	.4	.3
Professional medical services	188.0	189.0	4.2	.5	.3	.4	.2
Physicians' services	194.8	195.9	4.8	.6	.3	.4	.3
Dental services [1]	190.9	191.8	4.5	.5	.2	.2	.5
Eye care [1 4]	130.5	131.3	1.2	.6	.0	-.2	.6
Services by other medical professionals [4]	138.1	138.7	3.0	.4	.2	.4	.3
Hospital and related services	235.1	237.2	7.0	.9	.4	.5	.4
Hospital rooms	226.2	228.8	6.9	1.1	.4	.3	.5
Other inpatient services [4]	190.6	192.1	7.3	.8	.4	.6	.4
Outpatient services [4]	189.3	190.5	6.7	.6	.4	.4	.1

See footnotes at end of table.

Digitized for FRASER
http://fraser.stlouisfed.org/
Federal Reserve Bank of St. Louis

Table 8. Consumer Price Index for Urban Wage Earners and Clerical Workers (CPI-W): U.S. city average, detailed expenditure categories —Continued

(1982-84=100, unless otherwise noted)

Item and group	Unadjusted indexes		Unadjusted percent change to Jan. 1994 from—		Seasonally adjusted percent change from—		
	Dec. 1993	Jan. 1994	Jan. 1993	Dec. 1993	Oct. to Nov.	Nov. to Dec.	Dec. to Jan.
Expenditure category							
Entertainment	146.1	146.7	2.8	0.4	0.6	0.3	0.3
Entertainment commodities	133.9	134.2	1.4	.2	.1	.3	.0
Reading materials	159.0	159.5	3.3	.3	.3	.3	-.1
Newspapers [1]	164.8	165.7	4.7	.5	.1	.2	.5
Magazines, periodicals, and books [1]	153.4	153.5	1.9	.1	-.1	.3	.1
Sporting goods and equipment [1]	122.6	122.7	1.1	.1	-.3	-.4	.1
Sport vehicles, including bicycles [1]	124.9	124.7	1.0	-.2	-.2	-.2	-.2
Other sporting goods [1]	116.7	117.1	1.1	.3	-.4	-.8	.3
Toys, hobbies, and other entertainment [1]	126.9	127.2	.4	.2	.2	.4	.2
Toys, hobbies, and music equipment [1]	123.2	123.5	1.1	.2	.1	.2	.2
Photographic supplies and equipment	136.5	134.5	-.5	-1.5	.9	1.1	-1.8
Pet supplies and expense [1]	129.3	130.3	.0	.8	.2	.7	.8
Entertainment services	163.8	164.8	4.3	.6	.9	.3	.6
Club memberships [4]	132.6	133.0	3.4	.3	.4	.9	.1
Fees for participant sports, excluding club memberships [4]	152.1	155.0	10.6	1.9	1.4	1.3	2.2
Admissions [1]	169.9	171.0	3.4	.6	.6	-.2	.6
Fees for lessons or instructions [4]	146.3	147.4	4.2	.8	.3	.4	.6
Other entertainment services [1 4]	127.6	127.5	1.9	-.1	.2	-.1	-.1
Other goods and services	192.0	193.1	1.0	.6	.5	.3	.1
Tobacco and smoking products	215.4	217.5	-7.4	1.0	.4	-.2	-.5
Personal care [1]	143.2	143.5	2.6	.2	.3	.1	.2
Toilet goods and personal care appliances [1]	140.7	141.0	2.0	.2	.3	.0	.2
Cosmetics, bath and nail preparations, manicure and eye makeup implements [1]	144.7	145.2	3.7	.3	.8	.3	.3
Other toilet goods and small personal care appliances, including hair and dental products [1]	138.3	138.6	.9	.2	-.1	-.3	.2
Personal care services [1]	146.2	146.4	3.2	.1	.3	.4	.1
Beauty parlor services for females [1]	146.1	146.4	3.7	.2	.3	.4	.2
Haircuts and other barber shop services for males [1]	145.6	145.7	1.6	.1	.1	.1	.1
Personal and educational expenses	213.3	214.1	6.3	.4	.6	.6	.4
School books and supplies	202.3	205.1	4.3	1.4	.5	.5	.6
Personal and educational services	214.5	215.2	6.4	.3	.6	.6	.3
Tuition and other school fees	228.7	229.4	6.5	.3	.6	.5	.5
College tuition	240.3	240.8	6.8	.2	.7	.5	.3
Elementary and high school tuition	235.4	235.5	5.7	.0	.5	.6	.6
Day care and nursery school [1 7]	116.7	117.6	5.9	.8	.5	.2	.8
Personal expenses [1]	188.9	189.7	6.2	.4	.4	.3	.4
Legal service fees [1 4]	144.0	144.5	7.7	.3	1.1	.1	.3
Personal financial services [1 4]	153.3	153.9	5.8	.4	.0	.2	.4
Funeral expenses [4]	142.1	142.9	5.5	.6	.3	.6	.4
Special indexes							
Domestically produced farm food [1]	143.9	145.2	3.5	.9	.2	.8	.9
Selected beef cuts [1]	133.3	132.7	.8	-.5	.6	-.4	-.5
Motor fuel, motor oil, coolant, and other products	95.0	92.9	-5.9	-2.2	-1.7	-1.2	-.5
Utilities and public transportation	134.4	134.3	3.2	-.1	.1	.1	-.4
Housekeeping and home maintenance services [1]	140.1	140.5	2.3	.3	-.4	.1	.3

[1] Not seasonally adjusted.
[2] Indexes on a December 1984=100 base
[3] Indexes on a December 1982=100 base.
[4] Indexes on a December 1986=100 base.
[5] Indexes on a December 1983=100 base.
[6] Indexes on a December 1988=100 base.
[7] Indexes on a December 1990=100 base.
[8] Indexes on a December 1993=100 base.
- Data not available.
NOTE: Index applies to a month as a whole, not to any specific date.

Digitized for FRASER
http://fraser.stlouisfed.org/
Federal Reserve Bank of St. Louis

Table 9. Consumer Price Index for Urban Wage Earners and Clerical Workers (CPI-W): Seasonally adjusted U.S. city average, detailed expenditure categories

(1982-84=100, unless otherwise noted)

Item and group	Seasonally adjusted indexes		Seasonally adjusted annual rate percent change for					
			3 months ended—				6 months ended—	
	Dec. 1993	Jan. 1994	Apr. 1993	July 1993	Oct. 1993	Jan. 1994	July 1993	Jan. 1994
Expenditure category								
Food and beverages	143.3	143.4	2.3	1.7	4.0	2.6	2.0	3.3
Food	142.6	142.7	2.9	1.7	4.3	2.3	2.3	3.3
Food at home	142.2	142.1	3.5	1.7	5.9	2.6	2.6	4.2
Cereals and bakery products [1]	159.1	159.8	5.1	4.7	3.1	4.9	4.9	4.0
Cereals and cereal products	159.8	161.2	5.3	2.3	1.8	9.2	3.8	5.4
Flour and prepared flour mixes	132.3	132.7	-3.3	.6	2.5	2.8	-1.4	2.6
Cereal [1]	186.1	187.2	11.0	3.1	-.2	8.1	7.0	3.8
Rice, pasta, and cornmeal [1]	131.7	136.1	1.9	.0	-3.6	25.1	.9	9.8
Bakery products [1]	158.2	159.0	5.1	5.3	4.2	3.1	5.2	3.6
White bread [1]	155.9	157.1	5.0	8.0	5.6	6.6	6.5	6.1
Fresh other bread, biscuits, rolls, and muffins [1]	155.8	159.1	2.4	4.6	9.4	5.5	3.5	7.4
Cookies, fresh cakes, and cupcakes [1]	162.5	162.3	6.0	2.8	.3	8.0	4.4	4.1
Other bakery products	159.7	158.4	3.4	5.2	3.1	-4.2	4.3	-.6
Meats, poultry, fish, and eggs	136.9	137.2	8.1	-.3	3.0	2.4	3.8	2.7
Meats, poultry, and fish	138.6	138.7	6.1	.3	4.2	2.6	3.2	3.4
Meats	136.3	136.5	6.5	.9	2.7	2.4	3.7	2.5
Beef and veal [1]	137.7	137.3	7.3	-.6	-.3	.0	3.3	-.1
Ground beef other than canned	123.9	121.8	1.3	3.7	3.3	-4.8	2.5	-.8
Chuck roast [1]	143.5	140.6	11.5	-2.2	-3.0	-6.8	4.4	-4.9
Round roast [1]	130.1	129.5	9.4	-8.6	-6.8	-1.5	.0	-4.2
Round steak [1]	133.3	135.3	10.5	-16.5	6.2	4.2	-4.0	5.2
Sirloin steak	143.6	142.2	7.2	-.3	9.5	.6	3.4	5.0
Other beef and veal [1]	154.5	154.6	5.7	7.0	-2.1	1.8	6.4	-.1
Pork	134.7	135.1	7.3	2.8	5.2	3.9	5.0	4.6
Bacon [1]	117.1	118.4	11.1	14.4	12.3	11.6	12.7	12.0
Chops	148.4	148.7	2.8	3.7	4.2	5.6	3.2	4.9
Ham	136.9	138.5	6.7	1.2	1.2	.6	3.9	.9
Other pork, including sausage	131.5	131.9	6.4	3.5	3.4	2.2	4.9	2.8
Other meats [1]	136.1	137.4	3.1	1.5	6.8	6.0	2.3	6.4
Poultry [1]	140.7	140.2	2.4	2.1	9.8	3.5	2.2	6.6
Fresh whole chicken [1]	141.3	139.7	2.1	4.8	5.0	.6	3.4	2.8
Fresh and frozen chicken parts [1]	146.4	145.4	3.8	-2.3	16.0	7.2	.7	11.5
Other poultry	132.3	132.5	1.9	3.8	2.8	4.3	2.8	3.6
Fish and seafood	159.5	160.3	7.2	-2.5	5.7	3.6	2.2	4.6
Canned fish and seafood [1]	122.8	122.7	-2.6	6.1	1.7	1.3	1.7	1.5
Fresh and frozen fish and seafood	178.9	180.3	9.6	-4.2	6.1	5.0	2.4	5.5
Eggs	110.3	112.9	52.9	-13.3	-15.5	-3.5	15.2	-9.7
Dairy products	129.1	130.3	1.3	8.0	-7.1	5.4	4.6	-1.1
Fresh milk and cream	129.5	131.3	1.9	12.8	-8.3	9.0	7.2	.0
Fresh whole milk	128.6	130.5	2.2	12.9	-9.5	10.4	7.4	.0
Other fresh milk and cream	131.6	132.7	1.3	11.3	-5.3	7.6	6.2	.9
Processed dairy products [1]	129.3	130.8	-3.9	1.2	.0	1.9	-1.4	.9
Cheese [1]	184.0	135.5	-7.1	3.6	-1.8	3.0	-1.9	.6
Ice cream and related products [1]	131.2	132.9	1.2	-4.2	6.3	.9	-1.5	3.6
Other dairy products, including butter [1]	111.0	112.0	-2.1	2.5	-3.5	-1.4	.2	-2.5
Fruits and vegetables	167.5	164.2	-2.0	-4.3	31.7	.7	-3.2	15.2
Fresh fruits and vegetables	192.1	186.0	-.9	-7.0	47.4	-2.7	-4.0	19.7
Fresh fruits	205.5	199.2	-13.0	.7	68.2	-6.7	-6.4	25.2
Apples	180.7	177.2	-10.7	-8.1	67.5	-9.9	-9.4	22.8
Bananas	140.3	147.8	-17.1	-6.1	11.9	34.7	-11.7	22.8
Oranges, including tangerines	200.3	177.2	-3.1	32.0	258.3	-73.1	13.1	-1.8
Other fresh fruits	236.5	230.9	-15.5	-3.0	40.3	31.3	-9.5	35.7
Fresh vegetables	176.1	170.1	14.2	-14.3	26.3	2.1	-1.1	13.6
Potatoes	175.2	177.6	10.8	-.3	39.2	42.3	5.1	40.7
Lettuce [1]	151.4	145.2	92.4	-64.6	8.8	-42.9	-17.5	-21.1
Tomatoes [1]	194.6	235.2	-42.2	-54.7	63.6	573.5	-48.8	231.9
Other fresh vegetables	180.9	168.1	3.1	-12.5	32.4	-18.6	-5.0	3.8
Processed fruits and vegetables	134.0	135.0	-4.2	1.2	5.6	8.4	-1.5	7.0
Processed fruits	134.2	134.3	-7.9	-.6	7.6	4.9	-4.3	6.2
Fruit juices and frozen fruit	134.3	134.2	-10.1	-1.5	9.9	5.5	-5.9	7.7
Canned and dried fruits	132.8	133.5	.9	3.7	-1.2	4.0	2.3	1.4
Processed vegetables [1]	132.9	136.1	1.5	3.4	1.2	13.0	2.5	7.0
Frozen vegetables [1]	135.5	139.3	-1.8	5.5	6.1	9.1	1.8	7.6
Processed vegetables excluding frozen [1]	132.3	135.3	3.1	2.2	-.9	15.2	2.6	6.8

See footnotes at end of table.

Digitized for FRASER
http://fraser.stlouisfed.org/
Federal Reserve Bank of St. Louis

Table 9. Consumer Price Index for Urban Wage Earners and Clerical Workers (CPI-W): Seasonally adjusted U.S. city average, detailed expenditure categories—Continued

(1982-84=100, unless otherwise noted)

Item and group	Seasonally adjusted indexes		Seasonally adjusted annual rate percent change for					
			3 months ended—				6 months ended—	
	Dec. 1993	Jan. 1994	Apr. 1993	July 1993	Oct. 1993	Jan. 1994	July 1993	Jan. 1994
Expenditure category								
Other food at home	131.7	131.7	1.9	3.1	1.9	1.5	2.5	1.7
Sugar and sweets	133.9	134.9	.0	-.3	2.4	3.9	-.2	3.2
Sugar and artificial sweeteners	122.5	123.1	.7	-1.0	6.8	-1.0	-.2	2.8
Sweets, including candy [1]	138.3	139.5	.6	.9	.6	3.8	.7	2.2
Fats and oils	130.5	130.6	.9	1.2	-.6	1.9	1.1	.6
Nonalcoholic beverages	116.6	116.1	2.8	2.8	2.1	1.0	2.8	1.6
Carbonated drinks	117.7	116.6	.7	3.9	1.7	-1.0	2.3	.3
Coffee [1]	110.5	111.4	19.2	6.7	-4.6	5.6	12.8	.4
Other noncarbonated drinks	132.1	132.3	-1.2	.6	.3	.6	-.3	.5
Other prepared food	145.2	145.3	2.0	5.2	2.0	1.1	3.6	1.5
Canned and packaged soup	164.7	167.1	6.5	6.4	1.5	7.5	6.4	4.5
Frozen prepared food [1]	137.5	137.9	-.3	2.1	-2.6	4.5	.9	.9
Snacks [1]	136.0	136.8	5.5	1.8	3.6	-.3	3.6	1.6
Seasonings, condiments, sauces, and spices [1]	148.9	148.9	1.1	3.6	5.5	-.8	2.4	2.3
Miscellaneous prepared food, including baby food [1]	147.9	147.9	1.4	4.2	2.2	3.3	2.8	2.8
Food away from home	144.1	144.5	1.7	2.0	1.7	2.0	1.8	1.8
Lunch [1]	144.6	144.8	2.3	2.3	1.7	1.1	2.3	1.4
Dinner [1]	142.5	142.6	1.7	2.6	.8	1.7	2.2	1.3
Other meals and snacks [1]	146.1	146.4	2.8	.8	2.2	.8	1.8	1.5
Alcoholic beverages	150.9	151.1	-.3	.5	2.2	3.5	.1	2.8
Alcoholic beverages at home	143.0	142.8	-.8	-2.0	2.3	1.7	-1.4	2.0
Beer and ale	144.3	143.6	-1.9	-3.0	4.6	.6	-2.5	2.6
Wine [1]	131.6	132.8	2.4	-3.0	.6	1.2	-.3	.9
Distilled spirits [1]	142.8	143.6	1.1	2.0	.8	.3	1.6	.6
Alcoholic beverages away from home [1]	168.8	169.5	3.9	3.4	1.0	3.9	3.7	2.4
Housing	140.0	140.1	3.6	2.0	2.9	1.7	2.8	2.3
Shelter	153.4	153.7	3.5	2.4	2.7	2.9	3.0	2.8
Renters' costs [2]	146.1	146.2	3.7	1.7	2.8	2.2	2.7	2.5
Rent, residential	151.5	151.9	2.4	1.9	2.1	2.7	2.2	2.4
Other renters' costs	194.4	192.9	8.4	1.1	6.0	-.2	4.7	2.9
Lodging while out of town	193.3	193.5	6.2	1.1	4.3	4.5	3.6	4.4
Lodging while at school [3]	191.3	192.3	.2	4.7	-2.1	5.4	2.5	1.6
Tenants' insurance [1]	141.2	141.3	3.0	6.2	2.9	.6	4.6	1.7
Homeowners' costs [2]	148.1	148.4	3.1	2.8	2.8	3.3	2.9	3.0
Owners' equivalent rent [2]	148.3	148.7	3.4	2.5	2.8	3.6	2.9	3.2
Household insurance [1 2]	136.4	136.5	3.1	6.2	4.2	.6	4.6	2.4
Maintenance and repairs [1]	127.7	129.6	6.6	-1.2	-1.8	-4.5	2.6	-3.2
Maintenance and repair services	134.0	134.9	-2.0	4.7	2.0	-14.8	1.3	-6.8
Maintenance and repair commodities [1]	119.0	121.8	17.9	-7.8	-6.8	9.4	4.3	1.0
Materials, supplies, and equipment for home repairs [1 4]	116.4	117.9	11.5	-16.3	3.9	8.6	-3.4	6.2
Other maintenance and repair commodities [1]	114.5	118.3	23.6	-.7	-14.8	10.4	10.8	-3.0
Fuel and other utilities	122.0	121.5	5.1	3.7	2.0	-2.0	4.4	.0
Fuels	110.4	109.4	5.3	4.5	.7	-5.0	4.9	-2.2
Fuel oil and other household fuel commodities	87.3	86.0	13.2	-3.9	-8.1	-13.6	4.3	-10.9
Fuel oil	84.3	82.7	16.7	-3.1	-10.4	-16.4	6.4	-13.5
Other household fuel commodities [1 4]	117.8	119.6	-2.9	-11.0	-.7	4.5	-7.0	1.9
Gas (piped) and electricity (energy services)	118.3	117.3	4.6	5.2	1.7	-4.3	4.9	-1.4
Electricity	126.7	125.3	2.9	2.2	1.6	-6.1	2.6	-2.4
Utility (piped) gas	108.2	107.9	8.5	11.6	2.3	-.4	10.0	.9
Other utilities and public services [1]	149.6	149.6	5.6	2.5	3.6	1.3	4.0	2.5
Telephone services [1]	122.3	122.0	-1.3	2.0	2.7	1.0	.3	1.8
Local charges [1]	156.9	156.5	-2.8	2.6	1.3	.3	-.1	.8
Interstate toll calls [1]	71.8	71.8	4.8	1.2	8.9	5.8	2.9	7.3
Intrastate toll calls [1]	91.1	90.6	-.4	.9	1.3	-1.7	.2	-.2
Water and sewerage maintenance	183.2	184.5	4.4	3.9	6.7	6.5	4.2	6.6
Cable television [1 5]	201.7	201.5	29.3	-1.6	2.0	-2.0	12.8	.0
Refuse collection [5]	226.3	227.1	5.1	7.9	2.4	5.7	6.5	4.0

See footnotes at end of table.

Digitized for FRASER
http://fraser.stlouisfed.org/
Federal Reserve Bank of St. Louis

Table 9. Consumer Price Index for Urban Wage Earners and Clerical Workers (CPI-W): Seasonally adjusted U.S. city average, detailed expenditure categories—Continued

(1982-84=100, unless otherwise noted)

Item and group	Seasonally adjusted indexes		Seasonally adjusted annual rate percent change for					
			3 months ended—				6 months ended—	
	Dec. 1993	Jan. 1994	Apr. 1993	July 1993	Oct. 1993	Jan. 1994	July 1993	Jan. 1994
Expenditure category								
Household furnishings and operation	119.1	119.3	1.7	-1.4	4.5	2.0	0.2	3.3
Housefurnishings	109.5	109.6	1.5	-2.2	4.1	3.0	-.4	3.6
Textile housefurnishings	126.6	128.0	2.3	3.3	2.3	18.0	2.8	9.9
Furniture and bedding [1]	123.9	124.7	1.3	.0	7.5	3.9	.7	5.7
Bedroom furniture [1]	134.6	135.1	-2.2	5.4	11.9	5.2	1.6	8.5
Sofas [1]	116.3	116.7	4.9	-3.0	-1.4	1.7	.9	.2
Living room chairs and tables [1]	125.7	125.3	4.7	.7	8.5	3.9	2.7	6.2
Other furniture [1]	115.8	117.6	2.8	-5.1	5.7	3.8	-1.2	4.8
Appliances, including electronic equipment [1]	84.4	84.3	.5	-2.3	.5	-1.9	-.9	-.7
Video and audio products [1]	77.1	76.7	-1.5	-3.6	2.1	-4.1	-2.5	-1.0
Televisions [1]	69.4	69.5	-4.4	-7.1	.0	.0	-5.8	.0
Video products other than televisions [1 6]	78.1	76.6	-6.8	.5	2.6	-13.8	-3.2	-6.0
Audio products [1]	94.2	94.1	3.0	-2.1	3.0	-2.1	.4	.4
Major household appliances [1 4]	101.1	101.4	4.1	.8	3.6	.8	2.4	2.2
Refrigerators and home freezers [1]	106.5	107.0	2.8	4.8	12.5	1.5	3.8	6.9
Laundry equipment [1]	106.9	107.3	1.9	.8	1.1	2.7	1.3	1.9
Stoves, ovens, dishwashers, and air conditioners [1 4]	95.3	95.4	7.8	-2.1	-2.1	-.4	2.8	-1.2
Information processing equipment [1 6]	74.2	74.7	-2.0	-9.2	-16.3	.0	-5.6	-8.5
Other housefurnishings [1 4]	112.4	112.3	6.2	-6.2	3.3	.0	-.2	1.6
Floor and window coverings, infants', laundry, cleaning, and outdoor equipment [1]	129.1	131.1	9.5	2.5	-3.6	6.3	5.9	1.2
Clocks, lamps, and decor items [1]	115.0	116.3	1.4	-10.0	6.0	-3.7	-4.5	1.0
Tableware, serving pieces, and nonelectric kitchenware [1]	123.8	123.6	7.9	-3.5	3.3	4.7	2.0	4.0
Lawn equipment, power tools, and other hardware [1]	106.6	105.9	1.6	2.8	12.1	-2.2	2.2	4.7
Sewing, floor cleaning, small kitchen, and portable heating appliances [1 4]	93.5	94.4	3.8	-3.2	-9.2	.4	.2	-4.5
Indoor plants and fresh cut flowers [1 7]	110.4	107.1	18.6	-26.1	8.1	-6.1	-6.4	.8
Housekeeping supplies	131.7	131.7	1.9	-2.7	5.6	-.9	-.5	2.3
Laundry and cleaning products, including soap [1]	136.9	136.6	-.6	-1.4	.6	-1.2	-1.0	-.3
Household paper products and stationery supplies [1]	129.8	128.7	2.2	.3	2.8	.3	1.3	1.6
Other household, lawn, and garden supplies [1]	127.4	128.3	4.9	-6.2	11.7	.3	-.8	5.9
Housekeeping services	139.0	139.6	.9	3.9	3.2	2.9	2.4	3.1
Postage [1]	145.7	145.7	.0	.0	.0	.0	.0	.0
Appliance and furniture repair [1]	143.8	143.7	4.6	1.4	2.6	1.7	3.0	2.1
Gardening and other household services [1 4]	127.0	127.0	2.6	2.3	3.5	.0	2.4	1.8
Apparel and upkeep	132.3	132.7	2.5	-2.1	1.2	1.5	.2	1.4
Apparel commodities	129.7	130.1	2.2	-2.1	.6	1.6	.0	1.1
Apparel commodities less footwear	130.0	130.2	3.1	-2.7	.6	.6	.2	.6
Men's and boys'	126.9	126.4	1.6	-.3	1.0	-1.3	.6	-.2
Men's	130.3	130.2	1.6	-1.8	1.9	1.9	-.2	1.9
Suits, sport coats, coats, and jackets	141.7	139.2	-4.9	20.2	3.2	-5.8	6.9	-1.4
Furnishings and special clothing	120.4	120.7	9.3	-9.4	.0	4.4	-.5	2.2
Shirts	133.1	133.1	3.6	-3.7	-11.0	4.3	-.1	-3.7
Dungarees, jeans, and trousers	127.3	129.5	-1.6	-2.5	4.5	8.5	-2.0	6.5
Boys'	116.7	113.9	4.9	.3	-2.4	-9.9	2.6	-6.2
Women's and girls'	130.2	131.1	7.0	-5.9	-.3	4.1	.3	1.9
Women's	130.2	130.3	9.0	-5.9	.6	1.9	1.2	1.2
Coats and jackets	125.9	122.1	-6.1	-3.0	8.3	3.3	-4.6	5.8
Dresses	133.6	130.9	30.7	-12.7	-.6	-20.7	6.8	-11.2
Separates and sportswear	134.0	134.8	6.5	-5.3	-1.5	10.8	.5	4.4
Underwear, nightwear, hosiery, and accessories	125.8	127.0	4.2	-.9	1.0	1.3	1.6	1.1
Suits	140.7	145.9	-8.0	3.8	3.5	15.3	-2.3	9.2
Girls'	129.5	134.6	-2.4	-5.6	-5.1	14.9	-4.0	4.5
Infants' and toddlers'	127.6	128.2	-18.2	8.5	-4.9	2.5	-5.8	-1.2
Other apparel commodities	145.5	143.3	3.1	-.5	7.7	-11.4	1.3	-2.3
Sewing materials, notions, and luggage [1 4]	120.9	119.8	-7.1	9.8	13.8	-17.2	1.0	-2.9
Watches and jewelry [1 4]	140.1	143.8	12.5	-6.8	12.9	-16.9	2.4	-3.1
Watches [1 4]	118.6	119.3	15.2	14.3	-.7	-8.3	14.7	-4.5
Jewelry [1 4]	146.3	150.7	12.0	-10.9	16.0	-18.9	-.1	-3.0
Footwear	127.1	128.7	-1.6	.0	1.9	6.8	-.8	4.3
Men's	134.6	135.5	-.3	-2.1	4.0	7.4	-1.2	5.7
Boys' and girls'	121.9	126.0	2.6	-6.4	12.1	5.2	-2.0	8.6
Women's	122.7	124.7	-8.4	7.1	-6.0	10.6	-1.0	2.0
Apparel services [1]	153.4	153.4	3.5	2.1	3.2	2.7	2.8	2.9
Laundry and dry cleaning other than coin operated [1]	154.8	154.9	3.0	4.3	3.7	1.6	3.6	2.6
Other apparel services [1]	152.8	152.7	4.1	.3	3.2	3.2	2.2	3.2

See footnotes at end of table.

Digitized for FRASER
http://fraser.stlouisfed.org/
Federal Reserve Bank of St. Louis

Table 9. Consumer Price Index for Urban Wage Earners and Clerical Workers (CPI-W): Seasonally adjusted U.S. city average, detailed expenditure categories—Continued

(1982-84=100, unless otherwise noted)

Item and group	Seasonally adjusted indexes		Seasonally adjusted annual rate percent change for					
			3 months ended—				6 months ended—	
	Dec. 1993	Jan. 1994	Apr. 1993	July 1993	Oct. 1993	Jan. 1994	July 1993	Jan. 1994
Expenditure category								
Transportation	130.4	130.2	2.8	1.2	4.4	-1.8	2.0	1.2
Private	128.3	128.1	2.6	.0	4.5	-2.2	1.3	1.1
New vehicles	135.2	135.4	4.0	4.0	4.6	1.2	4.0	2.9
New cars	132.9	133.0	2.8	3.4	4.3	.6	3.1	2.5
Subcompact new cars [4]	115.9	115.8	2.9	2.9	6.1	1.0	2.9	3.5
Compact new cars [4]	112.5	112.8	5.2	2.9	4.4	1.4	4.1	2.9
Intermediate new cars [4]	115.3	115.4	1.8	3.9	2.5	.3	2.9	1.4
Full-size new cars [4]	119.0	118.7	1.4	3.9	8.1	-.3	2.6	3.8
Luxury new cars [4]	123.2	123.8	3.0	3.7	1.3	1.3	3.3	1.3
New trucks [5]	138.6	139.0	6.8	6.7	5.0	.0	6.7	2.5
New motorcycles [1 4]	138.3	138.8	4.7	.3	17.3	9.5	2.5	13.3
Used cars	139.5	138.3	9.0	13.4	10.1	-2.0	11.2	3.9
Motor fuel	95.2	94.6	-.8	-13.6	5.0	-13.5	-7.4	-4.7
Gasoline	94.7	94.5	-2.4	-15.0	5.9	-12.5	-8.9	-3.7
Gasoline, unleaded regular	92.0	91.8	-3.6	-17.2	7.0	-12.8	-10.6	-3.4
Gasoline, unleaded midgrade [1 8]	100.0	97.6	-	-	-	-	-	-
Gasoline, unleaded premium	98.2	97.9	-2.3	-11.5	4.1	-11.4	-7.0	-4.0
Automobile maintenance and repair	148.6	149.1	3.9	3.1	2.2	3.8	3.5	3.0
Body work [1]	150.8	151.3	3.6	2.5	3.8	2.4	3.0	3.1
Automobile drive train, brake, and miscellaneous mechanical repair [1]	155.2	155.7	6.9	3.2	2.9	4.2	5.0	3.6
Maintenance and servicing [1]	139.3	139.7	3.5	2.0	.9	1.4	2.8	1.2
Power plant repair [1]	151.2	151.6	6.2	2.4	3.3	2.7	4.3	3.0
Other private transportation	154.1	154.3	1.3	1.1	2.4	1.8	1.2	2.1
Other private transportation commodities	102.2	102.3	-1.5	-2.7	-1.2	-.4	-2.1	-.8
Motor oil, coolant, and other products [1]	117.7	117.7	-3.0	-1.0	7.0	-2.7	-2.0	2.1
Automobile parts and equipment [1]	100.7	100.9	-4.6	-3.5	-.8	2.4	-4.1	.8
Tires [1]	98.9	99.4	-6.6	-.4	.0	.8	-3.5	.4
Other parts and equipment [1]	106.8	106.9	-3.3	-5.5	-1.9	4.6	-4.4	1.3
Other private transportation services	166.8	167.0	1.7	2.0	2.9	2.2	1.8	2.6
Automobile insurance	220.9	221.3	3.8	6.1	4.1	5.0	5.0	4.6
Automobile finance charges	75.7	75.7	-7.6	-8.2	-8.4	-4.1	-7.9	-6.3
Automobile fees [1]	170.1	170.9	3.9	-2.3	9.1	-2.8	.7	3.0
Automobile registration, licensing, and inspection fees [1]	177.4	177.6	.7	1.1	8.0	-3.7	.9	1.9
Other automobile-related fees [1]	161.4	162.9	9.1	-7.4	11.2	-1.9	.5	4.4
Public transportation	169.8	167.6	8.2	17.4	4.2	1.9	12.7	3.1
Airline fares	187.2	184.0	14.7	31.7	8.0	-.2	22.9	3.8
Other intercity transportation	149.4	151.8	-3.6	-2.6	-6.1	2.7	-3.1	-1.8
Intracity public transportation [1]	152.0	151.9	6.1	1.1	1.1	1.9	3.5	1.5
Medical care	205.4	206.0	5.8	5.8	4.6	4.0	5.8	4.3
Medical care commodities	195.8	196.3	2.3	4.5	3.3	2.3	3.4	2.8
Prescription drugs	226.1	226.5	1.6	3.9	3.6	2.9	2.7	3.3
Nonprescription drugs and medical supplies [1 4]	136.5	136.9	7.1	5.8	.3	.0	6.4	.1
Internal and respiratory over-the-counter drugs [1]	163.3	163.9	6.2	7.9	.2	-.7	7.1	-.2
Nonprescription medical equipment and supplies [1]	161.1	162.2	2.6	1.3	3.6	4.6	1.9	4.1
Medical care services	207.4	208.0	6.4	6.1	5.0	4.1	6.3	4.6
Professional medical services	188.8	189.1	4.5	5.1	3.7	3.5	4.8	3.6
Physicians' services	195.7	196.3	3.9	6.9	4.7	3.8	5.4	4.2
Dental services [1]	190.9	191.8	6.7	3.9	3.7	3.6	5.3	3.6
Eye care [1 4]	130.5	131.3	.0	1.5	1.2	1.8	.8	1.5
Services by other medical professionals [4]	138.6	139.0	1.5	5.4	1.8	3.5	3.4	2.6
Hospital and related services	235.9	236.8	9.5	7.3	5.9	5.4	8.4	5.6
Hospital rooms	227.2	228.3	8.7	7.9	6.1	5.1	8.3	5.6
Other inpatient services [4]	191.2	191.9	9.0	7.6	6.6	5.8	8.3	6.2
Outpatient services [4]	189.9	190.1	9.8	7.2	5.9	3.9	8.5	4.9

See footnotes at end of table.

Digitized for FRASER
http://fraser.stlouisfed.org/
Federal Reserve Bank of St. Louis

Table 9. Consumer Price Index for Urban Wage Earners and Clerical Workers (CPI-W): Seasonally adjusted U.S. city average, detailed expenditure categories—Continued

(1982-84=100, unless otherwise noted)

Item and group	Seasonally adjusted indexes		Seasonally adjusted annual rate percent change for					
			3 months ended—				6 months ended—	
	Dec. 1993	Jan. 1994	Apr. 1993	July 1993	Oct. 1993	Jan. 1994	July 1993	Jan. 1994
Expenditure category								
Entertainment	146.3	146.7	1.4	1.7	3.7	4.5	1.5	4.1
Entertainment commodities	134.2	134.2	.0	.6	3.4	1.8	.3	2.6
Reading materials	159.5	159.3	4.2	2.6	4.7	1.8	3.4	3.2
Newspapers [1]	164.8	165.7	7.3	3.0	5.3	3.2	5.1	4.2
Magazines, periodicals, and books [1]	153.4	153.5	2.7	-.3	4.3	.8	1.2	2.5
Sporting goods and equipment [1]	122.6	122.7	2.0	1.3	3.6	-2.6	1.7	.5
Sport vehicles, including bicycles [1]	124.9	124.7	1.0	3.6	1.6	-2.2	2.3	-.3
Other sporting goods [1]	116.7	117.1	3.5	-1.7	6.3	-3.3	.9	1.4
Toys, hobbies, and other entertainment [1]	126.9	127.2	-1.9	-2.2	2.3	3.5	-2.0	2.9
Toys, hobbies, and music equipment [1]	123.2	123.5	.3	-3.2	5.0	2.3	-1.5	3.7
Photographic supplies and equipment	137.8	135.3	-2.3	1.5	-2.0	.6	-.4	-.7
Pet supplies and expense [1]	129.3	130.3	-5.7	-1.2	.3	7.0	-3.5	3.6
Entertainment services	164.0	165.0	3.1	2.5	4.3	7.6	2.8	5.9
Club memberships [4]	133.1	133.2	1.2	1.2	6.0	5.6	1.2	5.8
Fees for participant sports, excluding club memberships [4]	152.1	155.5	7.6	6.6	7.3	21.9	7.1	14.4
Admissions [1]	169.9	171.0	-.2	3.4	6.4	4.3	1.6	5.4
Fees for lessons or instructions [4]	145.9	146.8	4.0	1.7	5.7	5.3	2.9	5.5
Other entertainment services [1 4]	127.6	127.5	3.2	1.3	3.2	.0	2.3	1.6
Other goods and services	192.4	192.5	6.0	3.6	-8.1	3.2	4.8	-2.6
Tobacco and smoking products	216.5	215.4	7.2	-2.5	-28.6	-1.3	2.2	-16.1
Personal care [1]	143.2	143.5	2.6	4.0	1.1	2.5	3.3	1.8
Toilet goods and personal care appliances [1]	140.7	141.0	1.2	5.6	-.9	2.0	3.4	.6
Cosmetics, bath and nail preparations, manicure and eye makeup implements [1]	144.7	145.2	-.9	7.4	2.3	6.3	3.2	4.3
Other toilet goods and small personal care appliances, including hair and dental products [1]	138.3	138.6	2.6	4.4	-2.8	-.6	3.5	-1.7
Personal care services [1]	146.2	146.4	3.7	2.3	3.7	3.3	3.0	3.5
Beauty parlor services for females [1]	146.1	146.4	4.3	2.5	4.0	3.9	3.4	3.9
Haircuts and other barber shop services for males [1]	145.6	145.7	1.1	1.7	2.5	1.1	1.4	1.8
Personal and educational expenses	212.8	213.6	6.5	7.7	4.5	6.4	7.1	5.5
School books and supplies	202.6	203.9	3.9	5.2	1.2	7.0	4.6	4.0
Personal and educational services	213.8	214.5	6.5	7.8	4.9	6.2	7.2	5.5
Tuition and other school fees	226.9	228.0	7.7	7.5	4.6	6.4	7.6	5.5
College tuition	238.0	238.8	7.7	8.7	4.5	6.3	8.2	5.4
Elementary and high school tuition	232.8	234.1	7.0	8.6	.9	6.6	7.8	3.7
Day care and nursery school [1 7]	116.7	117.6	3.3	3.6	11.1	6.0	3.5	8.5
Personal expenses [1]	188.9	189.7	6.7	8.6	5.1	4.6	7.6	4.8
Legal service fees [1 4]	144.0	144.5	5.5	17.5	1.7	6.6	11.3	4.1
Personal financial services [1 4]	153.3	153.9	4.8	3.3	13.0	2.4	4.0	7.5
Funeral expenses [4]	142.7	143.2	6.9	5.6	4.4	4.9	6.3	4.6
Special indexes								
Domestically produced farm food [1]	143.9	145.2	2.0	-1.1	5.2	8.1	.4	6.7
Selected beef cuts [1]	133.3	132.7	8.1	-4.1	.6	-.9	1.8	-.2
Motor fuel, motor oil, coolant, and other products	95.6	95.1	-.8	-13.2	5.0	-13.1	-7.2	-4.5
Utilities and public transportation	135.0	134.4	4.4	5.6	3.6	-.9	5.0	1.4
Housekeeping and home maintenance services [1]	140.1	140.5	2.1	2.0	4.7	.3	2.0	2.5

[1] Not seasonally adjusted.
[2] Indexes on a December 1984=100 base
[3] Indexes on a December 1982=100 base.
[4] Indexes on a December 1986=100 base.
[5] Indexes on a December 1983=100 base.
[6] Indexes on a December 1988=100 base.
[7] Indexes on a December 1990=100 base.
[8] Indexes on a December 1993=100 base.
- Data not available.
NOTE: Index applies to a month as a whole, not to any specific date.

Digitized for FRASER
http://fraser.stlouisfed.org/
Federal Reserve Bank of St. Louis

Table 10. Consumer Price Index for All Urban Consumers (CPI-U): Selected areas, all items index

(1982-84=100, unless otherwise noted)

Area	Pricing schedule [1]	Indexes				Percent change to Jan. 1994 from—			Percent change to Dec. 1993 from—		
		Oct. 1993	Nov. 1993	Dec. 1993	Jan. 1994	Jan. 1993	Nov. 1993	Dec. 1993	Dec. 1992	Oct. 1993	Nov. 1993
U.S. city average	M	145.7	145.8	145.8	146.2	2.5	0.3	0.3	2.7	0.1	0.0
Region and area size [2]											
Northeast urban	M	152.5	152.7	152.7	153.2	2.3	.3	.3	2.6	.1	.0
Size A - More than 1,200,000	M	153.0	153.3	153.2	153.7	2.3	.3	.3	2.5	.1	-.1
Size B - 500,000 to 1,200,000	M	151.0	151.4	151.7	152.5	3.0	.7	.5	2.8	.5	.2
Size C - 50,000 to 500,000	M	151.2	151.2	151.1	151.3	1.9	.1	.1	2.6	-.1	-.1
North Central urban	M	141.5	141.4	141.2	141.5	2.5	.1	.2	2.5	-.2	-.1
Size A - More than 1,200,000	M	142.8	142.5	142.2	142.5	2.4	.0	.2	2.4	-.4	-.2
Size B - 360,000 to 1,200,000	M	139.9	140.1	140.1	141.1	2.8	.7	.7	2.8	.1	.0
Size C - 50,000 to 360,000	M	142.0	142.6	142.4	142.4	2.2	-.1	.0	2.3	.3	-.1
Size D - Nonmetropolitan (less than 50,000)	M	137.2	137.1	136.8	136.7	2.8	-.3	-.1	3.0	-.3	-.2
South urban	M	142.2	142.3	142.2	142.5	3.0	.1	.2	3.1	.0	-.1
Size A - More than 1,200,000	M	142.5	142.6	142.7	142.9	2.9	.2	.1	3.4	.1	.1
Size B - 450,000 to 1,200,000	M	143.8	143.9	143.8	144.4	3.2	.3	.4	2.9	.0	-.1
Size C - 50,000 to 450,000	M	141.5	141.1	140.9	141.0	2.3	-.1	.1	2.7	-.4	-.1
Size D - Nonmetropolitan (less than 50,000)	M	140.0	141.1	140.7	140.8	3.2	-.2	.1	3.2	.5	-.3
West urban	M	147.1	147.5	147.8	148.1	2.3	.4	.2	2.7	.5	.2
Size A - More than 1,250,000	M	148.7	149.3	149.5	149.7	2.0	.3	.1	2.5	.5	.1
Size C - 50,000 to 330,000	M	146.5	147.0	146.7	147.8	3.6	.5	.7	3.2	.1	-.2
Size classes											
A [3]	M	132.3	132.5	132.5	132.7	2.3	.2	.2	2.7	.2	.0
B	M	144.8	144.9	145.0	145.8	3.0	.6	.6	2.8	.1	.1
C	M	144.2	144.3	144.1	144.3	2.4	.0	.1	2.6	-.1	-.1
D	M	140.9	141.3	141.3	141.2	2.8	-.1	-.1	3.1	.3	.0
Selected local areas											
Chicago-Gary-Lake County, IL-IN-WI	M	147.2	146.4	146.1	146.5	2.3	.1	.3	2.2	-.7	-.2
Los Angeles-Anaheim-Riverside, CA	M	150.9	151.6	151.9	152.2	2.0	.4	.2	2.5	.7	.2
N.Y.-Northern N.J.-Long Island, NY-NJ-CT	M	155.5	155.4	155.6	156.0	2.0	.4	.3	2.4	.1	.1
Phil.-Wilmington-Trenton, PA-NJ-DE-MD	M	152.2	152.1	151.3	152.5	3.4	.3	.8	2.6	-.6	-.5
San Francisco-Oakland-San Jose, CA	M	147.0	147.2	147.0	147.5	1.7	.2	.3	1.9	.0	-.1
Baltimore, MD	1	-	143.4	-	143.8	1.3	.3	-	-	-	-
Boston-Lawrence-Salem, MA-NH	1	-	154.5	-	153.6	1.1	-.6	-	-	-	-
Cleveland-Akron-Lorain, OH	1	-	142.1	-	142.4	3.6	.2	-	-	-	-
Miami-Fort Lauderdale, FL	1	-	139.8	-	141.0	2.3	.9	-	-	-	-
St. Louis-East St. Louis, MO-IL	1	-	138.1	-	138.6	2.0	.4	-	-	-	-
Washington, DC-MD-VA	1	-	150.9	-	150.9	2.1	.0	-	-	-	-
Dallas-Fort Worth, TX	2	139.6	-	138.8	-	-	-	-	3.1	-.6	-
Detroit-Ann Arbor, MI	2	141.9	-	140.2	-	-	-	-	2.3	-1.2	-
Houston-Galveston-Brazoria, TX	2	136.6	-	136.5	-	-	-	-	5.6	-.1	-
Pittsburgh-Beaver Valley, PA	2	140.6	-	141.1	-	-	-	-	2.8	.4	-

[1] Foods, fuels, and several other items priced every month in all areas; most other goods and services priced as indicated:
M - Every month.
1 - January, March, May, July, September, and November.
2 - February, April, June, August, October, and December.

[2] Regions defined as the four Census regions. See map in technical notes.

[3] Indexes on a December 1986=100 base.

- Data not available.

NOTE: Local area CPI indexes are byproducts of the national CPI program. Each local index has a smaller sample size than the national index and is, therefore, subject to substantially more sampling and other measurement error. As a result, local area indexes show greater volatility than the national index, although their long-term trends are similar. Therefore, the Bureau of Labor Statistics strongly urges users to consider adopting the national average CPI for use in their escalator clauses.

Digitized for FRASER
http://fraser.stlouisfed.org/
Federal Reserve Bank of St. Louis

Table 11. Consumer Price Index for All Urban Consumers (CPI-U): Regions [1], by expenditure category and commodity and service group

(1982-84=100, unless otherwise noted)

Group	Northeast			North Central			South			West		
	Index	Percent change from—		Index	Percent change from—		Index	Percent change from—		Index	Percent change from—	
	Jan. 1994	Jan. 1993	Dec. 1993	Jan. 1994	Jan. 1993	Dec. 1993	Jan. 1994	Jan. 1993	Dec. 1993	Jan. 1994	Jan. 1993	Dec. 1993
Expenditure category												
All items	153.2	2.3	0.3	141.5	2.5	0.2	142.5	3.0	0.2	148.1	2.3	0.2
All items (December 1977=100)	241.2	-	-	230.2	-	-	231.1	-	-	239.4	-	-
Food and beverages	148.3	2.3	.7	141.0	2.8	.6	141.9	3.0	.8	146.1	2.7	.6
Food	147.7	2.4	.6	140.2	2.8	.6	141.6	3.1	.8	145.2	2.8	.7
Food at home	148.8	2.8	1.0	140.4	3.2	.9	139.6	3.9	1.2	147.3	3.6	1.1
Cereals and bakery products	166.3	5.3	1.2	159.4	4.5	.6	153.1	2.9	.3	162.8	5.4	1.5
Meats, poultry, fish, and eggs	145.1	2.6	1.2	136.0	3.5	.4	132.4	4.3	.5	137.6	2.3	-.2
Dairy products	128.6	.0	.9	131.0	1.7	.2	129.0	.7	.7	139.1	4.1	2.7
Fruits and vegetables	170.1	2.9	.4	159.7	4.8	2.2	169.2	8.8	3.5	180.3	5.7	1.7
Other food at home	139.1	2.7	.9	129.1	1.7	1.0	128.6	2.0	1.0	133.0	2.0	.8
Sugar and sweets	141.6	3.2	1.4	132.7	.0	1.1	129.3	2.1	.5	138.4	.3	2.1
Fats and oils	138.2	-.7	1.4	128.0	.9	2.2	127.2	1.5	1.0	133.3	1.3	1.2
Nonalcoholic beverages	126.1	2.7	.9	113.1	2.7	1.2	112.6	2.3	2.7	112.2	1.2	-.8
Other prepared food	151.3	3.6	.8	141.9	1.8	.6	143.4	2.1	.1	148.6	3.3	1.4
Food away from home	147.9	1.6	.1	140.4	2.1	.2	146.4	1.8	.1	142.3	1.5	.1
Alcoholic beverages	154.5	.7	.3	149.5	1.9	.5	145.2	2.0	.7	155.0	1.4	.3
Housing	154.3	2.3	.6	137.3	2.4	.3	134.4	3.1	.4	146.7	2.4	.4
Shelter	178.3	2.6	.9	152.6	3.4	.4	141.9	3.1	.6	158.8	2.5	.5
Renters' costs [2]	186.0	2.9	2.0	155.7	2.9	1.1	151.8	3.1	1.5	169.6	1.8	1.0
Rent, residential	164.2	1.7	.1	146.7	2.6	.1	139.9	3.0	.4	155.0	1.8	.3
Other renters' costs	224.4	5.2	6.2	164.3	3.6	3.5	178.7	3.3	4.4	197.6	1.6	3.1
Homeowners' costs [2]	185.0	2.7	.5	156.6	3.5	.1	143.6	3.1	.2	167.7	2.8	.2
Owners' equivalent rent [2]	186.0	2.6	.5	156.9	3.6	.2	143.1	3.0	.2	167.9	2.8	.2
Maintenance and repairs	130.9	-7.9	-.4	128.9	3.6	1.7	125.8	3.3	2.7	126.9	.5	-.2
Maintenance and repair services	NA	-	-	134.8	1.6	.4	122.8	1.3	1.1	127.9	2.0	.1
Maintenance and repair commodities	121.6	.2	-1.0	123.7	5.8	3.3	130.6	6.4	5.5	128.3	-2.2	-.5
Fuel and other utilities	117.2	2.2	-.1	117.2	.9	.1	126.8	3.1	.0	129.6	1.9	.0
Fuels	108.8	2.4	.0	103.9	-.9	-.1	113.2	1.5	-.1	124.0	1.7	-.1
Fuel oil and other household fuel commodities	86.8	-3.8	1.3	84.4	-5.9	-1.1	95.9	-2.5	.7	97.0	-2.6	-1.6
Fuel oil	85.5	-4.1	.9	79.5	-4.8	-2.5	84.3	-3.5	.4	101.4	-2.8	-4.1
Other household fuel commodities [3]	116.3	-1.4	3.3	116.9	-7.1	.3	126.2	-1.7	1.1	112.9	-2.5	-.4
Gas (piped) and electricity (energy services)	124.2	4.2	-.3	109.3	-.6	.0	116.2	1.8	-.3	127.0	1.8	-.1
Electricity	129.0	.9	-1.1	113.0	-3.8	.3	117.0	1.6	-.1	143.4	1.0	-.1
Utility (piped) gas	117.3	10.8	1.3	107.0	3.3	-.4	115.3	2.9	-.8	107.1	3.9	.0
Other utilities and public services	150.7	1.8	-.2	148.1	3.3	.1	152.6	4.7	.2	143.2	2.1	.1
Household furnishings and operation	120.6	1.1	.0	119.1	.5	.2	121.8	3.3	.3	120.5	2.6	.2
Housefurnishings	107.6	.7	.7	108.5	-.5	-.5	114.9	4.0	.5	111.3	3.1	.7
Housekeeping supplies	137.7	.9	-2.0	135.9	2.2	1.8	122.7	1.7	.2	129.9	-.6	-1.6
Housekeeping services	139.9	2.0	.0	133.0	1.5	.1	140.5	2.5	.1	135.4	3.8	.2
Apparel and upkeep	125.1	-1.5	-1.8	128.5	1.1	-1.2	142.8	2.6	-2.4	122.2	-.7	-.7
Apparel commodities	121.3	-1.9	-2.0	126.8	.8	-1.3	139.5	2.6	-2.7	118.4	-1.0	-.8
Men's and boys' apparel	118.0	3.0	-3.7	127.2	2.1	-2.4	132.7	-.7	-2.9	117.2	-4.7	-1.0
Women's and girls' apparel	117.6	-5.4	-3.8	126.1	-.5	-1.0	148.3	8.1	-3.6	110.9	.3	-2.1
Infants' and toddlers' apparel	136.3	.1	-3.4	129.0	-4.4	-1.1	124.2	-4.0	-1.4	115.5	2.7	2.2
Footwear	125.6	-1.3	2.0	129.6	2.5	-.9	127.0	1.1	-.8	120.2	3.3	.2
Other apparel commodities	148.9	1.4	6.5	125.8	4.6	.2	143.9	-6.2	-1.3	146.0	-2.1	2.3
Apparel services	157.8	2.5	.1	140.8	3.8	.1	164.7	2.8	.0	149.6	2.3	-.2
Transportation	134.6	2.2	-.5	127.2	1.9	-.2	130.4	2.0	-.5	134.9	1.6	-.2
Private transportation	130.2	2.0	-.5	123.8	1.0	-.2	128.7	1.5	-.5	130.4	.5	-.2
New vehicles	134.7	4.3	.5	133.8	3.3	.2	140.0	3.1	.3	134.7	2.3	.7
New cars	133.9	4.2	.6	131.0	2.7	.2	139.6	2.5	.1	132.9	1.5	.8
Used cars	138.3	7.8	-1.9	135.9	7.7	-1.7	137.9	6.9	-2.0	135.8	7.6	-1.7
Motor fuel	92.9	-7.7	-2.6	89.1	-5.0	-.9	90.7	-5.4	-3.1	99.0	-6.8	-2.7
Gasoline	92.3	-8.3	-2.6	88.7	-5.0	-.8	90.1	-5.9	-3.1	98.6	-7.2	-2.5
Gasoline, unleaded regular	89.4	-9.2	-2.8	86.8	-5.1	-.7	86.3	-6.6	-3.5	95.7	-8.8	-2.6
Gasoline, unleaded midgrade [4]	97.5	-	-2.5	99.0	-	-1.0	97.4	-	-2.6	96.7	-	-3.3
Gasoline, unleaded premium	96.5	-6.9	-2.4	94.5	-4.4	-.6	95.3	-4.9	-2.6	101.9	-4.9	-1.9
Maintenance and repairs	156.7	3.0	-.1	137.3	2.4	.6	145.0	3.4	.3	153.8	4.1	.3
Other private transportation	163.4	4.6	-.2	150.4	.5	.3	166.3	2.0	.4	158.8	.7	.8
Other private transportation commodities	101.4	-3.2	-.3	102.7	-1.1	.1	104.5	-1.5	.9	103.3	-.7	-.2
Other private transportation services	175.7	5.7	-.2	160.7	.8	.3	183.3	2.7	.3	171.4	1.0	.9
Public transportation	171.2	3.4	-.9	181.3	12.1	-.3	161.7	10.3	-1.2	186.2	10.2	-.3

See footnotes at end of table.

Digitized for FRASER
http://fraser.stlouisfed.org/
Federal Reserve Bank of St. Louis

Table 11. Consumer Price Index for All Urban Consumers (CPI-U): Regions [1], by expenditure category and commodity and service group—Continued

(1982-84=100, unless otherwise noted)

Group	Northeast			North Central			South			West		
	Index	Percent change from—		Index	Percent change from—		Index	Percent change from—		Index	Percent change from—	
	Jan. 1994	Jan. 1993	Dec. 1993	Jan. 1994	Jan. 1993	Dec. 1993	Jan. 1994	Jan. 1993	Dec. 1993	Jan. 1994	Jan. 1993	Dec. 1993
Expenditure category												
Medical care	215.2	5.4	0.6	199.8	5.2	0.9	203.8	4.8	0.6	208.3	5.1	0.2
Medical care commodities	200.9	4.3	.2	201.4	4.2	.1	193.4	2.6	.8	198.3	1.6	.1
Medical care services	218.3	5.6	.7	199.7	5.4	1.1	206.4	5.3	.5	210.7	6.0	.3
Professional medical services	199.2	3.6	.8	181.8	4.2	.7	187.9	3.8	.2	184.6	5.3	.3
Entertainment	153.5	2.9	.6	147.8	4.1	.5	144.5	2.9	.7	148.6	2.1	.1
Entertainment commodities	134.5	1.3	.5	137.6	2.4	.4	132.0	2.1	.6	134.3	-.1	-.7
Entertainment services	174.4	4.1	.6	160.3	5.6	.6	160.3	3.6	.7	165.0	3.7	.7
Other goods and services	205.0	2.4	.4	189.6	1.6	.2	187.1	1.9	.9	199.6	2.8	.5
Tobacco and smoking products	215.4	-6.9	1.1	220.0	-8.0	.3	209.1	-7.1	1.5	232.4	-7.0	1.2
Personal care	153.4	4.1	.1	136.5	3.1	-.1	136.9	2.3	.4	148.3	.7	.4
Personal and educational expenses	227.7	5.8	.3	210.2	6.4	.4	212.1	6.1	.7	225.6	6.9	.3
Commodity and service group												
All items	153.2	2.3	.3	141.5	2.5	.2	142.5	3.0	.2	148.1	2.3	.2
Commodities	132.6	.8	.0	130.5	1.3	.1	132.5	1.9	-.2	132.4	.9	.0
Food and beverages	148.3	2.3	.7	141.0	2.8	.6	141.9	3.0	.8	146.1	2.7	.6
Commodities less food and beverages	122.1	-.4	-.6	124.4	.5	-.3	127.0	1.3	-.6	124.0	-.2	-.4
Nondurables less food and beverages	122.5	-2.2	-1.0	125.3	-.9	-.3	128.0	-.1	-1.2	125.3	-2.2	-.9
Apparel commodities	121.3	-1.9	-2.0	126.8	.8	-1.3	139.5	2.6	-2.7	118.4	-1.0	-.8
Nondurables less food, beverages, and apparel	126.7	-2.3	-.3	126.9	-1.6	.2	125.5	-1.5	-.4	131.2	-2.7	-.8
Durables	121.9	2.7	.2	122.4	2.3	-.3	125.9	3.2	.2	122.3	2.7	.2
Services	174.0	3.4	.5	153.6	3.5	.4	153.1	3.7	.4	162.7	3.4	.4
Rent of shelter [2]	186.0	2.7	.9	156.7	3.4	.4	145.8	3.1	.6	168.6	2.5	.5
Household services less rent of shelter [2]	137.9	2.8	-.1	128.3	1.3	.1	135.4	3.1	.0	140.0	2.3	.1
Transportation services	170.2	4.4	-.4	158.8	3.4	.3	168.9	4.1	.1	171.4	4.1	.5
Medical care services	218.3	5.6	.7	199.7	5.4	1.1	206.4	5.3	.5	210.7	6.0	.3
Other services	194.3	4.9	.3	173.7	5.8	.3	177.4	4.9	.5	183.1	5.1	.3
Special indexes												
All items less food	154.3	2.3	.3	141.7	2.5	.1	142.6	2.9	.1	148.7	2.3	.1
All items less shelter	145.2	2.2	.0	138.6	2.2	.1	143.0	2.8	.0	145.1	2.3	.2
All items less homeowners' costs [2]	151.7	2.2	.3	142.0	2.2	.2	146.3	2.9	.2	150.7	2.2	.3
All items less medical care	150.0	2.0	.3	138.3	2.3	.2	138.5	2.7	.1	144.8	2.2	.3
Commodities less food	123.5	-.3	-.5	125.3	.5	-.3	127.7	1.3	-.5	125.5	-.1	-.3
Nondurables less food	124.4	-1.9	-.8	126.7	-.6	-.2	128.8	.1	-1.1	127.5	-1.8	-.7
Nondurables less food and apparel	128.5	-1.9	-.2	128.4	-1.2	.2	126.5	-1.0	-.2	133.1	-2.1	-.7
Nondurables	135.7	.1	-.1	133.2	1.0	.2	135.0	1.4	-.2	136.0	.4	-.1
Services less rent of shelter [2]	175.8	4.3	.1	158.6	3.6	.4	166.6	4.2	.2	173.1	4.3	.3
Services less medical care services	170.3	3.2	.5	149.2	3.3	.3	147.2	3.5	.3	158.5	3.1	.4
Energy	102.2	-1.3	-.9	96.5	-2.7	-.4	100.3	-1.6	-1.5	109.0	-2.8	-1.4
All items less energy	160.1	2.6	.4	148.1	3.0	.3	148.2	3.3	.3	152.7	2.7	.3
All items less food and energy	163.3	2.6	.3	150.0	3.0	.2	149.8	3.3	.2	154.6	2.7	.3
Commodities less food and energy commodities	134.5	.7	-.2	135.3	1.3	-.2	137.8	2.2	-.3	133.2	.9	.0
Energy commodities	91.1	-6.6	-1.5	89.1	-5.0	-.8	91.3	-5.2	-2.8	99.9	-6.6	-2.6
Services less energy services	178.8	3.4	.6	159.2	3.8	.4	157.2	3.9	.4	165.4	3.4	.4

[1] Regions defined as the four Census regions. See map in technical notes.
[2] Indexes on a December 1982=100 base.
[3] Indexes on a December 1986=100 base.
[4] Indexes on a December 1993=100 base.
NA Data not adequate for publication.
- Data not available.

Digitized for FRASER
http://fraser.stlouisfed.org/
Federal Reserve Bank of St. Louis

Table 12. Consumer Price Index for All Urban Consumers (CPI-U): Population size classes [1], by expenditure category and commodity and service group

(1982-84=100, unless otherwise noted)

Group	Size class A [2]			Size class B			Size class C			Size class D		
	Index	Percent change from—		Index	Percent change from—		Index	Percent change from—		Index	Percent change from—	
	Jan. 1994	Jan. 1993	Dec. 1993	Jan. 1994	Jan. 1993	Dec. 1993	Jan. 1994	Jan. 1993	Dec. 1993	Jan. 1994	Jan. 1993	Dec. 1993
Expenditure category												
All items	132.7	2.3	0.2	145.8	3.0	0.6	144.3	2.4	0.1	141.2	2.8	-0.1
All items (December 1977=100)	132.7	-	-	236.7	-	-	232.1	-	-	227.8	-	-
Food and beverages	130.7	2.7	.7	143.4	2.5	.8	142.6	2.4	.6	139.8	2.9	.4
Food	130.1	2.8	.7	143.1	2.7	.9	142.1	2.5	.6	139.2	3.0	.4
Food at home	133.4	3.6	1.1	144.3	3.3	1.3	140.4	2.9	1.0	137.0	3.5	.6
Cereals and bakery products	144.4	5.5	.9	159.3	3.1	1.0	153.4	3.2	1.3	161.6	3.3	.2
Meats, poultry, fish, and eggs	127.8	3.3	.6	137.4	3.0	1.0	133.5	3.4	-.1	130.6	2.5	.6
Dairy products	127.5	1.4	1.2	131.9	2.3	.8	125.7	1.8	.9	126.4	1.0	1.2
Fruits and vegetables	155.6	5.6	2.2	174.7	4.4	1.0	169.0	5.4	2.8	156.8	8.1	.9
Other food at home	122.3	2.0	.7	132.6	3.4	2.5	132.2	1.1	.9	125.2	2.7	.2
Sugar and sweets	124.2	.7	1.1	135.2	2.5	2.9	134.4	2.9	.5	127.3	.3	.5
Fats and oils	124.2	.9	1.1	131.7	2.7	3.0	128.1	-1.4	1.3	128.4	1.8	1.1
Nonalcoholic beverages	109.0	2.2	.4	113.4	3.1	3.1	117.3	1.1	1.5	106.9	4.1	1.8
Other prepared food	133.0	2.7	.7	149.3	4.0	1.7	145.0	1.1	.6	138.4	2.8	-1.1
Food away from home	125.3	1.7	.2	142.0	1.8	.1	146.4	1.9	.1	144.1	2.0	.1
Alcoholic beverages	136.7	1.9	.8	147.8	.1	-.4	148.6	1.1	.1	148.2	2.1	.1
Housing	128.9	2.2	.3	144.2	3.6	1.1	139.5	2.6	.4	134.1	2.9	.0
Shelter	134.2	2.2	.5	158.7	4.2	1.4	153.8	3.8	.5	147.6	3.8	-.3
Renters' costs [3]	135.1	2.1	1.4	175.1	4.2	2.5	155.1	3.7	1.2	151.8	2.3	.1
Rent, residential	127.0	1.9	.2	151.4	3.3	.7	145.4	2.9	.1	142.1	2.7	.2
Other renters' costs	164.6	2.7	5.0	220.0	6.0	5.8	168.1	5.9	3.7	164.8	1.2	-.1
Homeowners' costs [3]	134.0	2.3	.1	161.6	4.1	.9	160.4	3.8	.4	153.1	4.4	-.3
Owners' equivalent rent [3]	134.3	2.3	.1	161.9	4.1	1.0	160.9	3.8	.4	152.6	4.6	-.3
Maintenance and repairs	116.7	-2.5	1.3	130.3	2.3	2.6	135.2	4.5	.1	NA	-	-
Maintenance and repair services	117.3	-4.7	1.3	NA	-	-	141.6	2.2	.0	NA	-	-
Maintenance and repair commodities	115.7	1.4	1.2	131.9	3.5	6.6	127.8	7.6	.2	118.7	1.3	.5
Fuel and other utilities	121.4	1.9	-.2	126.5	4.2	.1	124.6	.9	.2	119.6	1.6	.6
Fuels	121.5	2.0	-.3	110.1	1.0	.0	111.4	.1	.0	104.1	-.7	.7
Fuel oil and other household fuel commodities	127.7	-3.2	.2	86.2	-2.5	1.5	89.5	-4.6	1.2	83.3	-6.6	1.2
Fuel oil	128.6	-3.4	.0	84.4	-4.3	1.3	82.0	-5.4	.5	77.8	-6.3	1.2
Other household fuel commodities [2]	124.1	-2.4	.7	117.5	-.1	1.6	119.3	-3.3	2.2	115.2	-7.1	1.2
Gas (piped) and electricity (energy services)	121.0	2.6	-.3	118.0	1.5	-.1	118.9	.7	-.1	113.2	.0	.7
Electricity	121.8	.2	-.7	125.5	.2	.1	122.9	-.5	.2	120.1	1.0	.0
Utility (piped) gas	119.6	6.9	.3	105.1	5.2	-.6	116.5	3.9	-1.0	103.6	-2.5	2.7
Other utilities and public services	121.3	1.8	-.1	162.0	7.9	.2	151.8	1.8	.3	151.6	4.0	.5
Household furnishings and operation	114.7	2.9	.1	121.8	.7	.7	116.6	.3	-.3	117.1	1.4	.3
Housefurnishings	108.2	3.2	.3	116.1	.9	1.1	104.9	-.5	-.1	105.7	.8	.0
Housekeeping supplies	124.7	2.4	-.2	123.7	-.1	-.2	128.6	-1.4	-1.0	128.7	1.2	.7
Housekeeping services	124.8	2.5	.1	135.5	1.0	.1	139.5	3.4	.1	137.8	3.0	.4
Apparel and upkeep	120.4	-.2	-1.9	129.7	2.4	-1.4	136.0	.6	-1.4	134.4	2.9	-1.2
Apparel commodities	119.4	-.5	-2.0	126.2	2.3	-1.6	133.5	.2	-1.6	132.5	2.9	-1.4
Men's and boys' apparel	113.9	-1.3	-3.1	124.6	2.6	-2.0	132.3	.8	-1.7	128.7	2.8	-1.6
Women's and girls' apparel	117.2	.5	-2.6	132.2	1.8	-2.4	133.9	.6	-3.8	138.1	3.5	-2.7
Infants' and toddlers' apparel	111.4	2.3	-1.2	118.1	-10.0	-.9	136.8	-6.6	-1.9	126.0	-1.3	.2
Footwear	124.0	.8	.2	120.4	5.2	.2	125.4	-2.4	-1.6	128.9	4.2	2.5
Other apparel commodities	141.7	-5.2	-.3	117.2	5.9	1.3	154.2	3.0	8.4	129.2	.1	-1.4
Apparel services	130.5	2.4	-.1	155.4	2.1	-.2	161.1	5.5	.5	149.7	2.7	.2
Transportation	130.4	1.8	-.2	130.3	2.4	-.4	129.7	1.3	-.7	129.4	2.6	-.7
Private transportation	129.3	1.2	-.2	127.1	1.6	-.3	126.6	.8	-.8	124.9	2.0	-.5
New vehicles	119.7	3.5	.3	134.7	2.9	.3	135.6	3.3	.4	136.3	2.5	.6
New cars	118.8	3.1	.3	131.6	2.7	.5	135.0	2.9	.3	133.8	1.6	.8
Used cars	128.2	7.7	-1.8	137.5	7.6	-1.6	137.5	7.4	-1.9	135.0	6.5	-1.8
Motor fuel	137.8	-6.6	-1.6	92.2	-4.1	-1.8	88.6	-6.7	-3.9	87.9	-5.0	-3.3
Gasoline	137.3	-7.1	-1.7	91.6	-4.5	-1.7	88.3	-7.0	-3.8	87.0	-5.1	-3.3
Gasoline, unleaded regular	135.3	-8.0	-1.8	88.2	-5.1	-1.7	85.6	-7.3	-3.8	82.7	-6.7	-3.9
Gasoline, unleaded midgrade [4]	97.8	-	-2.2	97.8	-	-2.2	97.0	-	-3.0	97.5	-	-2.5
Gasoline, unleaded premium	133.3	-5.8	-1.8	95.8	-4.1	-1.5	93.0	-6.4	-3.6	91.8	-3.5	-2.3
Maintenance and repairs	132.4	3.1	.2	153.1	3.8	.4	143.7	3.5	.3	135.1	3.0	.4
Other private transportation	134.7	2.2	.4	156.1	1.5	.2	163.1	.7	.2	156.4	4.0	.5
Other private transportation commodities	106.8	-1.3	.0	100.8	-2.9	.7	103.3	-1.1	.0	116.2	-.9	.3
Other private transportation services	140.3	2.7	.4	169.1	2.2	.1	179.5	1.1	.2	167.4	5.0	.5
Public transportation	139.9	7.4	-.4	188.6	12.3	-1.1	191.6	9.3	.1	215.7	10.8	-3.8

See footnotes at end of table.

Digitized for FRASER
http://fraser.stlouisfed.org/
Federal Reserve Bank of St. Louis

Table 12. Consumer Price Index for All Urban Consumers (CPI-U): Population size classes [1], by expenditure category and commodity and service group—Continued

(1982-84=100, unless otherwise noted)

Group	Size class A [2]			Size class B			Size class C			Size class D		
	Index	Percent change from—		Index	Percent change from—		Index	Percent change from—		Index	Percent change from—	
	Jan. 1994	Jan. 1993	Dec. 1993	Jan. 1994	Jan. 1993	Dec. 1993	Jan. 1994	Jan. 1993	Dec. 1993	Jan. 1994	Jan. 1993	Dec. 1993
Expenditure category												
Medical care	164.4	5.0	0.6	204.9	4.9	0.6	207.7	5.9	0.5	200.0	4.5	0.6
Medical care commodities	159.7	3.6	.3	194.0	-.4	.3	192.8	4.4	.7	199.0	4.0	.7
Medical care services	165.5	5.3	.7	207.6	6.1	.7	211.3	6.2	.5	200.3	4.7	.6
Professional medical services	150.7	4.0	.5	183.7	4.6	.7	193.4	4.4	.2	190.1	4.3	.7
Entertainment	132.4	3.6	.5	143.9	2.0	.6	152.5	2.7	.4	136.3	.7	.4
Entertainment commodities	124.4	1.4	.2	131.8	3.0	.8	137.7	1.2	.0	129.8	-.2	.2
Entertainment services	139.0	5.4	.8	160.5	.9	.3	172.2	4.2	.8	145.4	1.7	.6
Other goods and services	158.7	2.6	.4	193.7	1.4	.8	188.1	1.3	.9	187.6	2.2	.1
Tobacco and smoking products	173.1	-7.4	.8	216.9	-7.9	.9	216.2	-7.3	2.1	211.3	-5.0	.1
Personal care	128.3	2.8	.0	141.8	3.1	.5	142.2	2.7	.9	130.2	-.2	-.3
Personal and educational expenses	164.9	6.4	.4	219.0	5.8	.8	207.6	5.9	.2	212.6	6.7	.2
Commodity and service group												
All items	132.7	2.3	.2	145.8	3.0	.6	144.3	2.4	.1	141.2	2.8	-.1
Commodities	127.0	1.4	.0	130.9	1.4	.2	130.8	.8	-.2	129.5	1.5	-.2
Food and beverages	130.7	2.7	.7	143.4	2.5	.8	142.6	2.4	.6	139.8	2.9	.4
Commodities less food and beverages	124.5	.4	-.6	123.7	.7	-.2	124.0	-.2	-.6	123.7	.7	-.6
Nondurables less food and beverages	131.3	-1.4	-.8	123.5	-.4	-.6	125.8	-1.7	-1.0	124.6	-.6	-.9
Apparel commodities	119.4	-.5	-2.0	126.2	2.3	-1.6	133.5	.2	-1.6	132.5	2.9	-1.4
Nondurables less food, beverages, and apparel	138.8	-1.9	-.2	125.1	-1.6	-.1	124.9	-2.6	-.6	123.1	-2.1	-.7
Durables	115.4	3.3	.0	124.1	2.0	.4	121.9	2.3	-.1	122.9	2.6	.1
Services	137.3	3.2	.4	161.5	4.3	.7	159.3	3.8	.4	154.4	4.0	.1
Rent of shelter [3]	134.5	2.1	.5	165.6	4.2	1.4	159.5	3.8	.6	152.5	3.9	-.3
Household services less rent of shelter [3]	121.7	2.2	-.2	138.0	4.0	.1	136.0	1.6	.1	133.4	2.1	.5
Transportation services	138.4	4.0	.1	168.1	4.3	-.1	171.0	3.0	.2	167.3	5.8	-.4
Medical care services	165.5	5.3	.7	207.6	6.1	.7	211.3	6.2	.5	200.3	4.7	.6
Other services	149.8	5.5	.4	180.9	3.8	.5	178.3	5.1	.3	173.7	5.3	.3
Special indexes												
All items less food	133.2	2.2	.1	146.3	3.0	.5	144.8	2.4	.1	141.6	2.8	-.1
All items less shelter	132.1	2.4	.1	142.2	2.5	.1	142.0	1.9	.0	140.1	2.6	.0
All items less homeowners' costs [3]	132.4	2.4	.2	147.2	2.7	.5	145.2	2.1	.1	143.3	2.6	.1
All items less medical care	131.0	2.2	.2	142.3	2.8	.5	140.5	2.1	.1	137.0	2.7	-.1
Commodities less food	125.2	.5	-.5	124.6	.6	-.2	124.9	-.1	-.6	124.5	.7	-.5
Nondurables less food	131.8	-1.1	-.8	124.8	-.3	-.6	127.0	-1.5	-.9	125.7	-.4	-.9
Nondurables less food and apparel	138.5	-1.3	-.1	126.3	-1.4	-.2	126.3	-2.2	-.6	124.6	-1.7	-.6
Nondurables	131.0	.8	.0	133.4	1.1	.1	134.1	.4	-.1	132.3	1.1	-.2
Services less rent of shelter [3]	140.1	4.1	.2	168.2	4.5	.2	167.9	3.7	.3	164.2	4.1	.2
Services less medical care services	134.9	2.9	.4	157.0	4.1	.8	153.8	3.4	.4	148.7	3.9	.0
Energy	128.1	-2.0	-.9	100.3	-1.2	-.7	99.6	-2.8	-1.7	95.5	-2.4	-.9
All items less energy	133.1	2.7	.3	152.1	3.3	.7	150.7	2.9	.3	147.8	3.4	.1
All items less food and energy	133.7	2.7	.2	154.2	3.4	.5	152.9	3.0	.3	149.9	3.4	-.1
Commodities less food and energy commodities	123.8	1.5	-.3	134.4	1.3	.0	135.3	.9	-.2	135.3	1.6	-.1
Energy commodities	136.7	-6.2	-1.5	91.4	-3.9	-1.4	89.0	-6.4	-3.3	87.5	-5.1	-2.9
Services less energy services	138.4	3.2	.4	166.2	4.5	.8	163.8	3.9	.4	159.2	4.3	.0

[1] See region and area size on table 10 for information about population size classes.
[2] Indexes on a December 1986=100 base.
[3] Indexes on a December 1982=100 base.
[4] Indexes on a December 1993=100 base.
NA Data not adequate for publication.
- Data not available.

Digitized for FRASER
http://fraser.stlouisfed.org/
Federal Reserve Bank of St. Louis

Table 13. Consumer Price Index for All Urban Consumers (CPI-U): Cross classification of regions and population size classes [1], by expenditure category and commodity and service group

(1982-84=100, unless otherwise noted)

Group	Northeast								
	Size class A			Size class B			Size class C		
	Index	Percent change from—		Index	Percent change from—		Index	Percent change from—	
	Jan. 1994	Jan. 1993	Dec. 1993	Jan. 1994	Jan. 1993	Dec. 1993	Jan. 1994	Jan. 1993	Dec. 1993
Expenditure category									
All items	153.7	2.3	0.3	152.5	3.0	0.5	151.3	1.9	0.1
All items (December 1977=100)	237.4	-	-	245.4	-	-	251.2	-	-
Food and beverages	148.3	2.2	.7	150.8	2.2	.3	146.4	1.9	.1
Food	147.8	2.4	.7	150.3	2.5	.5	145.9	2.0	.1
Food at home	149.4	2.9	1.2	151.7	2.7	.6	143.3	2.1	.1
Cereals and bakery products	167.1	6.4	.9	162.0	2.8	1.3	164.8	1.5	1.1
Meats, poultry, fish, and eggs	145.6	2.5	1.3	147.3	.9	2.4	143.2	4.9	-.9
Dairy products	129.2	-.5	.7	133.3	1.3	.2	118.9	1.9	2.9
Fruits and vegetables	171.0	3.0	2.2	171.8	3.5	-6.0	164.6	.3	-2.3
Other food at home	138.7	2.5	.3	148.9	5.3	3.3	131.2	.8	1.4
Food away from home	147.5	1.5	.1	149.7	2.1	.1	152.1	1.7	.1
Alcoholic beverages	154.2	.9	.5	158.5	-.3	-.6	152.3	1.2	.3
Housing	154.0	2.2	.5	155.9	3.5	1.2	153.3	2.1	1.1
Shelter	176.2	2.1	.8	183.0	5.2	1.6	182.0	3.5	1.5
Renters' costs [2]	184.4	2.4	1.7	201.7	5.8	4.0	174.7	3.4	2.3
Rent, residential	163.4	1.9	.1	163.5	1.7	.4	163.8	1.4	.6
Other renters' costs	226.1	3.5	5.7	253.0	11.9	9.2	177.8	8.5	6.7
Homeowners' costs [2]	180.5	2.1	.4	189.5	4.9	.6	195.8	3.4	1.3
Owners' equivalent rent [2]	181.2	2.0	.3	190.9	4.9	.6	197.1	3.5	1.3
Fuel and other utilities	116.2	2.4	-.4	124.7	2.2	.4	114.0	.6	.4
Fuels	111.0	2.9	-.5	110.8	1.6	.7	96.7	.5	.8
Fuel oil and other household fuel commodities	90.7	-3.2	.3	83.2	-3.5	2.8	80.4	-4.9	2.2
Fuel oil	89.2	-3.3	.3	81.8	-5.1	1.5	79.2	-5.9	1.3
Other household fuel commodities [3]	124.2	-2.8	.2	116.6	2.6	7.8	104.1	-1.0	5.0
Gas (piped) and electricity (energy services)	123.3	4.3	-.6	134.2	3.1	.2	112.9	3.3	.2
Electricity	125.8	.4	-1.7	142.4	1.4	.0	118.2	.5	.1
Utility (piped) gas	120.0	11.0	1.0	118.3	7.7	.7	103.1	14.4	.7
Household furnishings and operation	122.7	2.8	.2	117.5	-3.1	.1	111.4	-3.5	-1.0
Apparel and upkeep	121.8	-2.5	-1.6	131.0	4.0	-.2	133.0	-2.5	-4.2
Apparel commodities	117.1	-3.1	-1.8	128.7	4.3	-.2	130.3	-3.1	-4.6
Men's and boys' apparel	109.1	.0	-4.3	132.9	11.2	-2.1	148.1	7.1	-3.7
Women's and girls' apparel	112.6	-6.6	-3.8	129.6	3.8	1.2	124.8	-8.5	-7.2
Footwear	124.7	-1.5	2.9	134.2	-	-	122.6	-5.3	-1.5
Transportation	137.2	2.2	-.4	130.6	3.2	-.5	128.3	1.4	-1.2
Private transportation	132.6	2.2	-.4	127.9	2.5	-.6	122.4	1.0	-.9
Motor fuel	93.3	-8.2	-2.4	92.6	-6.2	-2.2	88.5	-7.9	-3.7
Gasoline	92.8	-8.8	-2.4	91.9	-6.5	-2.2	87.9	-8.4	-3.7
Gasoline, unleaded regular	89.3	-10.0	-2.7	89.3	-7.5	-2.5	86.5	-8.7	-3.7
Gasoline, unleaded midgrade [4]	97.7	-	-2.3	97.9	-	-2.1	96.0	-	-4.0
Gasoline, unleaded premium	97.0	-7.2	-2.2	95.4	-5.4	-2.0	91.8	-8.0	-4.0
Public transportation	165.1	2.0	-.8	176.3	12.3	.1	214.0	5.9	-3.5
Medical care	216.3	5.2	.6	216.7	6.1	1.0	207.6	5.6	.0
Entertainment	155.0	3.5	1.1	144.0	1.3	-.1	159.1	2.4	-.8
Other goods and services	204.1	3.3	.3	198.2	-.3	.6	208.9	1.0	.8
Personal care	156.7	4.8	.0	144.1	1.1	.0	141.8	3.4	.5
Commodity and service group									
All items	153.7	2.3	.3	152.5	3.0	.5	151.3	1.9	.1
Commodities	133.7	.9	.1	131.3	.8	.2	129.3	-.5	-.8
Food and beverages	148.3	2.2	.7	150.8	2.2	.3	146.4	1.9	.1
Commodities less food and beverages	123.2	-.1	-.4	119.8	-.4	.1	119.1	-2.3	-1.5
Nondurables less food and beverages	123.1	-2.3	-.9	119.7	-.7	.1	122.7	-3.8	-1.8
Durables	124.1	3.8	.5	118.8	.2	.2	114.0	.4	-.7
Services	172.6	3.2	.5	177.5	5.0	.9	175.9	3.7	.8
Medical care services	219.5	5.4	.7	221.1	6.4	1.1	209.8	5.7	-.1
Special indexes									
All items less shelter	146.1	2.3	.1	144.0	2.2	.1	142.1	1.2	-.6
All items less medical care	150.5	2.0	.3	149.2	2.8	.5	148.5	1.7	.1
All items less energy	159.9	2.5	.4	160.7	3.5	.7	159.6	2.2	.2
All items less food and energy	163.0	2.5	.3	163.5	3.6	.7	163.3	2.3	.2
Energy	103.9	-1.1	-1.2	103.2	-1.4	-.4	92.6	-2.7	-.9
Commodities less food	124.5	-.1	-.4	121.4	-.3	.1	120.5	-2.0	-1.3
Nondurables less food	125.0	-2.0	-.8	121.8	-.7	.0	124.4	-3.3	-1.7
Nondurables	136.5	.1	.0	134.7	.9	.2	134.3	-.7	-.7
Services less rent of shelter [2]	175.4	4.3	.1	178.1	4.8	.1	174.4	4.0	-.1
Services less medical care services	168.8	2.9	.4	173.3	4.8	.8	173.0	3.5	.9

See footnotes at end of table.

Digitized for FRASER
http://fraser.stlouisfed.org/
Federal Reserve Bank of St. Louis

Table 13. Consumer Price Index for All Urban Consumers (CPI-U): Cross classification of regions and population size classes [1], by expenditure category and commodity and service group—Continued

(1982-84=100, unless otherwise noted)

Group	North Central											
	Size class A			Size class B			Size class C			Size class D		
	Index	Percent change from—		Index	Percent change from—		Index	Percent change from—		Index	Percent change from—	
	Jan. 1994	Jan. 1993	Dec. 1993	Jan. 1994	Jan. 1993	Dec. 1993	Jan. 1994	Jan. 1993	Dec. 1993	Jan. 1994	Jan. 1993	Dec. 1993
Expenditure category												
All items	142.5	2.4	0.2	141.1	2.8	0.7	142.4	2.2	0.0	136.7	2.8	-0.1
All items (December 1977=100)	235.3	-	-	228.0	-	-	226.7	-	-	219.2	-	-
Food and beverages	142.7	2.8	.8	137.9	2.8	.6	140.9	3.0	.5	136.1	1.9	.1
Food	141.9	2.8	.8	138.1	2.9	.7	140.0	3.2	.5	135.2	1.9	.1
Food at home	143.0	3.4	1.1	139.2	3.3	.9	139.2	3.7	.8	132.2	1.5	.1
Cereals and bakery products	160.2	5.0	.9	169.3	6.1	2.0	154.5	3.9	.3	154.0	1.5	-1.5
Meats, poultry, fish, and eggs	141.8	4.0	1.4	127.7	3.7	-.3	128.6	2.9	-1.5	129.5	1.8	-.5
Dairy products	134.2	1.5	.4	131.1	-.5	-.8	127.3	4.0	.4	125.8	1.7	.2
Fruits and vegetables	161.0	5.0	1.9	152.4	.7	1.0	169.5	8.4	3.9	144.7	.8	1.4
Other food at home	129.1	1.3	.4	133.5	4.9	2.6	132.2	1.4	1.7	119.9	1.2	.7
Food away from home	140.4	2.0	.4	136.2	2.0	.2	141.9	2.1	-.1	141.3	2.8	.1
Alcoholic beverages	150.6	2.2	.9	135.6	1.4	-.6	153.3	1.1	.1	150.8	2.4	-.3
Housing	137.8	1.8	.1	140.1	3.5	1.1	141.2	2.8	-.2	127.0	3.2	.7
Shelter	154.5	2.7	.2	160.5	4.0	1.5	154.1	4.1	-.1	135.0	4.9	.8
Renters' costs [2]	157.4	2.2	1.0	170.5	4.2	2.5	155.1	3.7	.1	136.1	4.0	1.6
Rent, residential	149.5	1.8	-.1	155.1	4.7	.8	143.7	3.7	-.1	130.4	3.4	.5
Other renters' costs	160.3	3.2	4.2	188.6	3.6	4.6	172.0	3.9	.7	139.8	5.7	4.6
Homeowners' costs [2]	158.5	2.9	-.1	162.1	4.0	1.2	158.8	4.3	-.2	141.2	5.3	.6
Owners' equivalent rent [2]	158.7	2.9	-.1	162.8	4.0	1.2	159.5	4.3	-.2	141.0	5.3	.6
Fuel and other utilities	114.6	.2	-.1	112.7	3.7	-.1	124.9	1.2	.0	119.4	.0	.8
Fuels	103.3	-1.3	.0	100.0	3.1	-.2	113.4	.3	-.5	96.2	-5.4	.9
Fuel oil and other household fuel commodities	87.0	-5.1	-.3	81.3	-1.8	.9	86.5	-7.1	-1.6	78.5	-10.5	-4.3
Fuel oil	83.2	-4.4	-1.0	82.5	-3.8	1.7	79.2	-4.8	-3.4	68.5	-7.1	-8.4
Other household fuel commodities [3]	113.8	-6.0	.4	111.5	.2	.3	119.5	-9.6	.4	127.1	-13.0	-.5
Gas (piped) and electricity (energy services)	106.4	-1.1	.1	106.1	3.3	-.3	123.0	.7	-.5	103.9	-5.2	1.1
Electricity	106.9	-7.5	-.4	118.9	.2	.9	129.2	-.5	.9	103.9	-1.5	.6
Utility (piped) gas	106.3	5.7	.4	95.5	8.2	-2.0	118.9	2.5	-2.5	106.6	-9.0	1.7
Household furnishings and operation	115.6	-.2	.3	121.5	1.6	1.3	127.5	.6	-.9	117.1	2.1	.3
Apparel and upkeep	128.4	2.5	-.7	128.6	-1.3	-1.0	122.2	-1.9	-1.8	140.1	1.9	-3.1
Apparel commodities	127.2	2.4	-.8	126.3	-2.2	-1.1	118.8	-2.5	-2.1	140.1	2.0	-3.3
Men's and boys' apparel	130.9	3.2	-1.8	123.5	1.6	-2.1	120.0	-.8	-3.9	121.6	-.6	-4.6
Women's and girls' apparel	120.6	2.1	.3	135.5	-5.7	-1.6	120.5	-4.6	-1.4	150.4	1.9	-5.6
Footwear	129.7	.5	-2.0	113.2	9.4	.5	122.1	2.3	-1.0	155.8	6.4	2.6
Transportation	128.1	2.1	-.1	127.8	2.7	.5	125.5	.5	-.6	125.1	1.9	-.9
Private transportation	126.1	1.3	.1	123.9	1.9	.4	121.8	.0	-1.0	117.6	.5	-.8
Motor fuel	90.9	-4.9	.1	92.4	-1.9	1.3	85.7	-7.3	-3.9	83.9	-4.8	-2.9
Gasoline	90.5	-5.0	.2	92.5	-1.8	2.0	85.5	-7.2	-3.7	82.7	-4.7	-2.9
Gasoline, unleaded regular	88.7	-4.9	.3	89.2	-2.6	2.4	83.9	-7.0	-3.9	78.9	-6.7	-4.2
Gasoline, unleaded midgrade [4]	99.2	-	-.8	101.0	-	1.0	98.2	-	-1.8	98.1	-	-1.9
Gasoline, unleaded premium	94.6	-5.0	-.5	99.6	.4	1.7	87.0	-7.4	-3.2	87.3	-1.8	-1.2
Public transportation	154.4	11.7	-1.5	218.7	14.3	1.5	207.3	6.7	4.0	308.8	18.6	-1.8
Medical care	200.3	5.0	.9	195.5	4.1	.7	208.2	5.6	1.0	192.9	6.2	.8
Entertainment	150.7	5.6	.4	137.2	3.0	.7	153.1	2.5	.9	140.3	.6	-.2
Other goods and services	193.9	2.4	.2	188.0	-1.1	.2	180.2	.7	1.6	187.9	2.1	-1.8
Personal care	133.5	2.0	-.1	149.5	5.4	.0	145.1	4.8	.4	123.7	2.1	-.8
Commodity and service group												
All items	142.5	2.4	.2	141.1	2.8	.7	142.4	2.2	.0	136.7	2.8	-.1
Commodities	132.0	1.7	.2	127.8	.9	.3	129.2	.6	-.3	129.4	1.2	-.8
Food and beverages	142.7	2.8	.8	137.9	2.8	.6	140.9	3.0	.5	136.1	1.9	.1
Commodities less food and beverages	125.4	1.0	-.1	122.7	.1	.2	122.6	-.9	-.8	125.4	.8	-1.3
Nondurables less food and beverages	127.9	.3	.2	121.3	-2.3	-.1	120.1	-3.2	-.9	128.7	-.2	-2.4
Durables	120.5	2.0	-.6	125.2	2.9	.3	126.0	2.8	-.6	121.1	2.5	.2
Services	153.7	3.2	.2	155.6	4.0	1.0	157.6	3.6	.3	145.1	4.2	.6
Medical care services	199.0	5.2	1.0	195.6	5.3	1.0	213.0	6.1	1.3	190.6	5.4	1.0
Special indexes												
All items less shelter	139.3	2.4	.3	136.0	2.2	.4	139.2	1.5	.0	137.7	2.2	-.4
All items less medical care	139.5	2.3	.2	138.2	2.6	.7	139.0	2.0	-.1	132.6	2.4	-.2
All items less energy	148.8	2.9	.3	148.5	2.8	.7	149.1	2.7	.2	143.4	3.6	.0
All items less food and energy	150.6	2.9	.2	151.0	2.9	.7	151.5	2.6	.1	145.2	3.9	-.1
Energy	97.5	-3.0	.1	94.8	1.1	.4	99.6	-2.9	-1.9	89.6	-5.2	-.8
Commodities less food	126.5	1.0	.0	123.0	.1	.1	123.7	-.8	-.7	126.2	.9	-1.3
Nondurables less food	129.3	.5	.3	121.9	-2.1	-.1	121.9	-2.9	-.8	129.9	-.2	-2.3
Nondurables	135.6	1.6	.5	129.2	.2	.3	130.1	.0	-.2	133.0	.8	-1.2
Services less rent of shelter [2]	158.2	3.6	.3	154.1	4.1	.6	164.2	3.2	.6	157.0	3.6	.4
Services less medical care services	149.7	3.0	.1	152.2	4.0	1.0	152.6	3.4	.1	139.2	4.0	.5

See footnotes at end of table.

Digitized for FRASER
http://fraser.stlouisfed.org/
Federal Reserve Bank of St. Louis

Table 13. Consumer Price Index for All Urban Consumers (CPI-U): Cross classification of regions and population size classes [1], by expenditure category and commodity and service group—Continued

(1982-84=100, unless otherwise noted)

Group	South											
	Size class A			Size class B			Size class C			Size class D		
	Index	Percent change from—		Index	Percent change from—		Index	Percent change from—		Index	Percent change from—	
	Jan. 1994	Jan. 1993	Dec. 1993	Jan. 1994	Jan. 1993	Dec. 1993	Jan. 1994	Jan. 1993	Dec. 1993	Jan. 1994	Jan. 1993	Dec. 1993
Expenditure category												
All items	142.9	2.9	0.1	144.4	3.2	0.4	141.0	2.3	0.1	140.8	3.2	0.1
All items (December 1977=100)	230.6	-	-	235.7	-	-	228.2	-	-	228.6	-	-
Food and beverages	143.4	3.7	.6	141.9	2.5	1.1	141.7	2.5	.9	138.5	2.8	.6
Food	143.0	3.6	.5	141.5	2.8	1.2	141.6	2.7	.9	138.3	2.9	.5
Food at home	141.2	4.9	.7	140.0	3.6	2.0	139.3	3.1	1.4	135.3	3.4	.7
Cereals and bakery products	155.1	4.6	.2	150.4	1.0	.1	146.8	2.7	1.4	164.7	2.4	-.6
Meats, poultry, fish, and eggs	131.6	4.4	-.5	133.2	5.0	1.2	131.6	3.5	1.0	133.8	4.0	1.1
Dairy products	135.9	.6	.4	128.6	2.6	2.1	126.5	-.2	-.2	119.6	.1	.8
Fruits and vegetables	172.0	11.5	2.1	179.2	6.7	5.3	166.6	7.6	4.3	150.8	7.6	2.5
Other food at home	129.6	2.7	1.4	125.2	1.8	1.6	134.7	1.4	.5	121.0	2.1	-.1
Food away from home	147.1	2.0	.2	145.1	1.5	.1	147.6	2.0	.0	146.0	1.7	.1
Alcoholic beverages	146.9	4.0	1.5	146.8	.3	.2	142.6	.7	.0	139.8	.6	.2
Housing	134.6	3.1	.6	139.8	4.0	.8	129.5	2.1	.2	133.2	2.9	-.1
Shelter	142.8	2.6	.8	145.1	3.6	1.0	135.8	3.0	.1	146.7	3.6	-.4
Renters' costs [2]	150.3	2.7	1.8	165.1	3.6	2.2	140.5	3.8	1.1	151.8	2.1	-1.1
Rent, residential	142.2	3.1	.4	139.4	3.3	.5	134.5	2.0	.0	141.9	3.7	.7
Other renters' costs	169.3	1.3	6.8	226.5	4.1	5.6	154.9	8.1	3.7	160.6	-.8	-4.1
Homeowners' costs [2]	144.8	2.5	.3	145.7	3.6	.6	137.7	2.8	-.2	149.1	4.1	-.2
Owners' equivalent rent [2]	144.7	2.5	.4	145.4	3.6	.6	137.3	2.7	-.1	147.4	4.2	-.2
Fuel and other utilities	116.4	3.1	-.2	137.9	5.8	.1	130.4	.4	.0	120.3	2.7	.2
Fuels	107.3	4.2	-.4	115.9	.3	-.1	119.3	-.5	-.1	107.0	1.7	-.2
Fuel oil and other household fuel commodities	91.8	-1.2	1.4	98.3	-1.7	.3	106.4	-2.7	.6	87.6	-5.6	1.3
Fuel oil	86.5	-3.1	.3	88.6	-2.5	.9	72.7	-1.2	-1.1	80.8	-7.3	.0
Other household fuel commodities [3]	128.6	1.9	3.1	127.7	-1.1	-.1	135.4	-3.1	1.0	106.1	-4.0	2.5
Gas (piped) and electricity (energy services)	111.0	4.4	-.4	117.0	.4	-.2	121.1	-.4	-.1	112.3	2.4	-.3
Electricity	109.9	5.4	.0	118.0	.0	-.2	121.4	-1.4	-.1	115.3	1.9	-.3
Utility (piped) gas	110.7	1.7	-1.7	115.5	2.6	.0	130.3	4.2	-.2	106.9	6.5	.2
Household furnishings and operation	127.9	5.2	.2	126.6	3.4	.7	111.2	1.1	.4	114.5	.6	.3
Apparel and upkeep	146.7	1.6	-3.6	134.7	2.6	-2.5	148.5	3.7	-1.5	135.3	3.8	.9
Apparel commodities	142.1	1.6	-4.0	130.8	3.0	-2.7	147.0	3.4	-1.7	132.7	4.1	1.0
Men's and boys' apparel	135.8	-1.3	-3.3	125.5	-.7	-4.1	133.0	-.5	-1.3	137.1	1.6	-1.8
Women's and girls' apparel	151.1	10.5	-4.4	140.9	5.0	-3.3	152.7	7.3	-5.7	145.2	8.0	4.2
Footwear	132.5	.8	-.6	125.0	2.8	-.2	129.3	-2.5	-2.4	105.4	8.8	.9
Transportation	131.0	2.2	-.2	129.9	1.6	-.8	130.8	1.2	-.8	128.7	3.8	-.7
Private transportation	129.6	1.3	-.4	127.7	1.2	-.5	128.8	.6	-.8	127.0	4.2	-.2
Motor fuel	95.4	-4.6	-2.1	91.0	-5.1	-2.8	88.0	-7.2	-4.5	82.1	-4.6	-3.6
Gasoline	94.6	-5.1	-2.3	90.2	-5.8	-2.8	88.0	-7.5	-4.5	80.9	-4.9	-3.7
Gasoline, unleaded regular	91.1	-5.9	-2.6	85.9	-6.6	-3.2	83.6	-8.1	-4.8	76.2	-5.7	-4.3
Gasoline, unleaded midgrade [4]	98.4	-	-1.6	97.1	-	-2.9	96.6	-	-3.4	96.7	-	-3.3
Gasoline, unleaded premium	99.0	-4.2	-1.9	94.3	-5.7	-2.3	93.0	-7.2	-4.5	89.0	-3.5	-2.5
Public transportation	150.6	12.9	.7	172.7	8.8	-3.9	179.2	12.8	.8	167.9	-1.7	-7.1
Medical care	204.4	4.3	.7	200.2	4.4	.4	205.9	6.0	.7	204.9	4.2	.3
Entertainment	149.6	2.0	.5	144.0	4.0	1.1	145.3	2.8	.4	135.2	4.2	.7
Other goods and services	185.2	1.9	.9	200.2	3.0	1.2	181.6	.1	.2	178.1	2.5	1.2
Personal care	139.9	4.3	1.0	141.6	3.4	1.1	136.0	.7	-.6	123.4	-2.8	-1.1
Commodity and service group												
All items	142.9	2.9	.1	144.4	3.2	.4	141.0	2.3	.1	140.8	3.2	.1
Commodities	133.8	2.4	-.4	132.5	1.9	.2	132.4	1.4	-.1	129.0	1.8	.3
Food and beverages	143.4	3.7	.6	141.9	2.5	1.1	141.7	2.5	.9	138.5	2.8	.6
Commodities less food and beverages	128.0	1.5	-1.1	127.0	1.6	-.3	126.9	.6	-.6	123.7	1.2	.2
Nondurables less food and beverages	127.8	.1	-1.8	127.5	.0	-1.1	130.2	-.5	-1.3	123.7	.2	.4
Durables	128.9	3.5	.0	125.9	3.8	.6	123.3	2.3	.2	123.9	2.9	-.1
Services	152.3	3.4	.6	156.8	4.3	.5	150.6	3.2	.2	153.8	4.4	-.1
Medical care services	206.9	4.5	.7	202.9	6.1	.4	209.2	6.2	.6	205.9	4.3	.2
Special indexes												
All items less shelter	143.2	2.9	-.1	144.6	3.1	.2	142.9	2.1	.0	139.6	3.1	.2
All items less medical care	139.5	2.8	.1	140.8	3.2	.4	136.5	2.0	.0	135.5	3.1	.0
All items less energy	148.9	3.1	.2	149.9	3.7	.5	146.5	2.9	.3	147.5	3.6	.2
All items less food and energy	150.4	3.0	.2	151.9	3.8	.3	147.7	2.9	.1	149.7	3.7	.1
Energy	100.1	-.2	-1.2	100.8	-2.0	-1.2	102.6	-3.3	-1.9	93.3	-1.0	-1.6
Commodities less food	128.8	1.7	-.9	127.7	1.5	-.3	127.4	.6	-.6	124.1	1.2	.2
Nondurables less food	128.9	.5	-1.5	128.5	.1	-.9	130.6	-.5	-1.2	124.2	.2	.3
Nondurables	135.7	1.9	-.6	134.9	1.4	.1	136.0	1.0	-.2	131.0	1.5	.5
Services less rent of shelter [2]	166.4	4.1	.4	170.5	4.9	.1	165.6	3.5	.3	163.8	4.9	.1
Services less medical care services	147.3	3.2	.6	151.8	4.0	.5	143.5	2.8	.1	146.3	4.5	-.1

See footnotes at end of table.

Digitized for FRASER
http://fraser.stlouisfed.org/
Federal Reserve Bank of St. Louis

Table 13. Consumer Price Index for All Urban Consumers (CPI-U): Cross classification of regions and population size classes [1], by expenditure category and commodity and service group—Continued

(1982-84=100, unless otherwise noted)

Group	West					
	Size class A			Size class C		
	Index	Percent change from—		Index	Percent change from—	
	Jan. 1994	Jan. 1993	Dec. 1993	Jan. 1994	Jan. 1993	Dec. 1993
Expenditure category						
All items	149.7	2.0	0.1	147.8	3.6	0.7
All items (December 1977=100)	244.2	-	-	229.3	-	-
Food and beverages	147.1	2.6	.7	143.2	1.8	.9
Food	146.1	2.7	.8	142.8	1.8	1.0
Food at home	148.0	3.6	1.2	141.8	1.9	1.5
Cereals and bakery products	164.2	5.3	1.4	154.3	5.9	3.0
Meats, poultry, fish, and eggs	138.1	2.9	-.6	135.6	2.2	1.0
Dairy products	141.9	4.0	3.1	130.2	2.7	1.8
Fruits and vegetables	177.1	5.4	2.4	179.1	1.0	3.6
Other food at home	134.5	1.8	.9	126.2	-.1	-.6
Food away from home	143.8	1.5	.1	144.8	1.4	.1
Alcoholic beverages	156.6	1.4	.6	149.3	2.3	.3
Housing	150.3	2.1	.2	144.1	4.1	.8
Shelter	161.9	1.8	.3	159.1	5.2	1.0
Renters' costs [2]	174.9	1.3	.9	161.8	3.8	1.2
Rent, residential	159.3	1.2	.3	146.1	4.7	-.1
Other renters' costs	198.4	1.8	3.3	189.7	1.0	5.3
Homeowners' costs [2]	172.4	2.0	-.1	171.4	5.8	1.0
Owners' equivalent rent [2]	172.6	1.9	-.1	172.3	5.8	1.0
Fuel and other utilities	133.0	2.2	-.2	123.4	1.7	.6
Fuels	128.6	2.6	-.3	110.0	1.3	.5
Fuel oil and other household fuel commodities [5]	95.2	-2.2	-2.3	257.5	1.3	1.5
Fuel oil [5]	87.6	-2.7	-4.2	NA	-	-
Other household fuel commodities [3]	132.7	-1.8	-.5	116.6	1.6	2.0
Gas (piped) and electricity (energy services)	131.1	2.8	-.2	108.9	1.3	.5
Electricity	149.3	1.8	-.1	119.4	1.9	.1
Utility (piped) gas	110.7	5.0	-.5	98.3	.4	1.0
Household furnishings and operation	123.1	4.0	.2	115.6	1.4	.1
Apparel and upkeep	121.2	-1.6	-1.3	130.2	-.8	3.0
Apparel commodities	116.9	-2.2	-1.4	128.2	-.9	3.2
Men's and boys' apparel	115.5	-7.4	-3.1	133.0	-.7	3.3
Women's and girls' apparel	106.9	-.6	-2.0	121.4	1.7	2.4
Footwear	121.8	5.4	-.5	125.8	-7.6	-.6
Transportation	135.0	1.0	-.1	134.6	3.2	-.2
Private transportation	130.3	-.1	-.2	132.8	2.7	-.1
Motor fuel	99.5	-8.3	-2.5	95.6	-3.3	-2.7
Gasoline	99.1	-8.8	-2.4	95.1	-3.6	-2.1
Gasoline, unleaded regular	95.7	-10.6	-2.7	92.9	-3.9	-1.9
Gasoline, unleaded midgrade [4]	96.4	-	-3.6	97.3	-	-2.7
Gasoline, unleaded premium	103.9	-6.4	-1.8	97.4	-2.4	-1.6
Public transportation	187.3	8.7	.2	165.3	12.4	-1.6
Medical care	208.1	5.3	.2	212.5	6.3	-.2
Entertainment	148.7	3.3	-.1	158.0	3.3	.8
Other goods and services	208.0	2.5	.3	193.9	6.5	1.3
Personal care	152.9	.3	-.6	152.4	3.0	6.9
Commodity and service group						
All items	149.7	2.0	.1	147.8	3.6	.7
Commodities	133.1	.8	.0	131.6	1.5	.8
Food and beverages	147.1	2.6	.7	143.2	1.8	.9
Commodities less food and beverages	124.2	-.5	-.6	125.0	1.5	.7
Nondurables less food and beverages	125.3	-3.2	-1.1	129.9	.4	.9
Durables	122.1	3.7	.2	119.5	2.9	.4
Services	164.6	3.0	.3	163.4	5.1	.7
Medical care services	209.8	5.9	.3	216.8	6.9	-.3
Special indexes						
All items less shelter	146.1	2.3	.1	144.5	2.9	.6
All items less medical care	146.7	1.9	.1	143.7	3.3	.8
All items less energy	154.2	2.5	.3	153.3	3.9	.9
All items less food and energy	156.2	2.4	.1	155.5	4.3	.8
Energy	109.6	-3.3	-1.4	101.9	-1.2	-1.3
Commodities less food	125.9	-.4	-.5	126.0	1.4	.6
Nondurables less food	127.8	-2.7	-.9	131.1	.5	.8
Nondurables	136.7	.0	-.1	136.9	1.0	.9
Services less rent of shelter [2]	175.2	4.4	.2	173.0	5.0	.3
Services less medical care services	161.0	2.7	.3	157.8	4.9	.8

[1] See region and area size on table 10 for information about cross classifications.
[2] Indexes on a December 1982=100 base.
[3] Indexes on a December 1986=100 base.
[4] Indexes on a December 1993=100 base.
[5] Indexes on a June 1978=100 base in West size class C.
NA Data not adequate for publication.
- Data not available.

Digitized for FRASER
http://fraser.stlouisfed.org/
Federal Reserve Bank of St. Louis

Table 14. Consumer Price Index for All Urban Consumers (CPI-U): Food at home expenditure categories, selected areas

(1982-84=100, unless otherwise noted)

Area	Total food at home	Cereals and bakery products	Meats, poultry, fish, and eggs	Dairy products	Fruits and vegetables	Other food at home
	Indexes, January 1994					
U.S. city average	143.8	160.3	137.8	131.6	169.8	132.2
Region and area size [1]						
Northeast urban	148.8	166.3	145.1	128.6	170.1	139.1
Size A - More than 1,200,000	149.4	167.1	145.6	129.2	171.0	138.7
Size B - 500,000 to 1,200,000	151.7	162.0	147.3	133.3	171.8	148.9
Size C - 50,000 to 500,000	143.3	164.8	143.2	118.9	164.6	131.2
North Central urban	140.4	159.4	136.0	131.0	159.7	129.1
Size A - More than 1,200,000	143.0	160.2	141.8	134.2	161.0	129.1
Size B - 360,000 to 1,200,000	139.2	169.3	127.7	131.1	152.4	133.5
Size C - 50,000 to 360,000	139.2	154.5	128.6	127.3	169.5	132.2
Size D - Nonmetropolitan (less than 50,000)	132.2	154.0	129.5	125.8	144.7	119.9
South urban	139.6	153.1	132.4	129.0	169.2	128.6
Size A - More than 1,200,000	141.2	155.1	131.6	135.9	172.0	129.6
Size B - 450,000 to 1,200,000	140.0	150.4	133.2	128.6	179.2	125.2
Size C - 50,000 to 450,000	139.3	146.8	131.6	126.5	166.6	134.7
Size D - Nonmetropolitan (less than 50,000)	135.3	164.7	133.8	119.6	150.8	121.0
West urban	147.3	162.8	137.6	139.1	180.3	133.0
Size A - More than 1,200,000	148.0	164.2	138.1	141.9	177.1	134.5
Size C - 50,000 to 330,000	141.8	154.3	135.6	130.2	179.1	126.2
Size classes						
A [2]	133.4	144.4	127.8	127.5	155.6	122.3
B	144.3	159.3	137.4	131.9	174.7	132.6
C	140.4	153.4	133.5	125.7	169.0	132.2
D	137.0	161.6	130.6	126.4	156.8	125.2
Selected local areas						
Baltimore, MD	146.7	180.9	132.9	138.8	170.1	137.2
Boston-Lawrence-Salem, MA-NH	145.8	158.6	144.7	133.5	167.0	131.0
Chicago-Gary-Lake County, IL-IN-WI	151.9	163.1	157.1	142.0	175.0	130.1
Cleveland-Akron-Lorain, OH	139.2	158.9	140.1	130.4	159.3	118.8
Dallas-Fort Worth, TX	133.5	151.0	128.6	135.4	139.0	126.3
Detroit-Ann Arbor, MI	136.7	158.6	133.6	121.0	158.6	124.8
Houston-Galveston-Brazoria, TX	145.8	148.9	135.8	130.4	174.8	147.2
Los Angeles-Anaheim-Riverside, CA	152.0	168.1	142.9	148.6	181.7	136.7
Miami-Fort Lauderdale, FL	148.0	150.2	131.1	134.4	219.7	123.9
N.Y.-Northern N.J.-Long Island, NY-NJ-CT	152.9	171.5	149.4	129.7	175.8	141.0
Phil.-Wilmington-Trenton, PA-NJ-DE-MD	146.8	166.2	141.3	128.1	161.7	142.4
Pittsburgh-Beaver Valley, PA	138.2	152.9	131.1	128.7	159.1	129.1
St. Louis-East St. Louis, MO-IL	139.3	145.4	121.4	141.4	169.1	138.8
San Francisco-Oakland-San Jose, CA	152.1	162.2	142.6	140.6	183.8	139.3
Washington, DC-MD-VA	144.2	167.0	130.2	150.4	174.0	126.4

See footnotes at end of table.

Digitized for FRASER
http://fraser.stlouisfed.org/
Federal Reserve Bank of St. Louis

Table 14. Consumer Price Index for All Urban Consumers (CPI-U): Food at home expenditure categories, selected areas—Continued

Area	Total food at home	Cereals and bakery products	Meats, poultry, fish, and eggs	Dairy products	Fruits and vegetables	Other food at home
	Percent change, December 1993 to January 1994					
U.S. city average	1.1	0.9	0.5	1.1	2.0	1.0
Region and area size [1]						
Northeast urban	1.0	1.2	1.2	.9	.4	.9
Size A - More than 1,200,000	1.2	.9	1.3	.7	2.2	.3
Size B - 500,000 to 1,200,000	.6	1.3	2.4	.2	-6.0	3.3
Size C - 50,000 to 500,000	.1	1.1	-.9	2.9	-2.3	1.4
North Central urban	.9	.6	.4	.2	2.2	1.0
Size A - More than 1,200,000	1.1	.9	1.4	.4	1.9	.4
Size B - 360,000 to 1,200,000	.9	2.0	-.3	-.8	1.0	2.6
Size C - 50,000 to 360,000	.8	.3	-1.5	.4	3.9	1.7
Size D - Nonmetropolitan (less than 50,000)	.1	-1.5	-.5	.2	1.4	.7
South urban	1.2	.3	.5	.7	3.5	1.0
Size A - More than 1,200,000	.7	.2	-.5	.4	2.1	1.4
Size B - 450,000 to 1,200,000	2.0	.1	1.2	2.1	5.3	1.6
Size C - 50,000 to 450,000	1.4	1.4	1.0	-.2	4.3	.5
Size D - Nonmetropolitan (less than 50,000)	.7	-.6	1.1	.8	2.5	-.1
West urban	1.1	1.5	-.2	2.7	1.7	.8
Size A - More than 1,200,000	1.2	1.4	-.6	3.1	2.4	.9
Size C - 50,000 to 330,000	1.5	3.0	1.0	1.8	3.6	-.6
Size classes						
A	1.1	.9	.6	1.2	2.2	.7
B	1.3	1.0	1.0	.8	1.0	2.5
C	1.0	1.3	-.1	.9	2.8	.9
D	.6	.2	.6	1.2	.9	.2
Selected local areas						
Baltimore, MD	1.5	1.9	1.4	-1.0	2.2	1.8
Boston-Lawrence-Salem, MA-NH	2.2	1.1	2.0	.0	7.8	-.1
Chicago-Gary-Lake County, IL-IN-WI	1.3	.1	1.3	-.4	4.2	.8
Cleveland-Akron-Lorain, OH	.7	.3	1.2	-.8	.0	1.5
Dallas-Fort Worth, TX	.2	2.5	-.2	1.1	-5.8	3.4
Detroit-Ann Arbor, MI	.3	.2	.5	-.4	1.0	-.2
Houston-Galveston-Brazoria, TX	1.8	-3.2	-.2	-.1	3.6	6.1
Los Angeles-Anaheim-Riverside, CA	.5	1.0	-.9	3.1	-.5	1.8
Miami-Fort Lauderdale, FL	-.5	.0	.4	1.1	-3.3	1.0
N.Y.-Northern N.J.-Long Island, NY-NJ-CT	1.0	-.1	2.0	-.2	1.0	.6
Phil.-Wilmington-Trenton, PA-NJ-DE-MD	1.9	2.3	.4	3.6	5.0	.6
Pittsburgh-Beaver Valley, PA	.4	6.8	-1.1	1.4	-.1	-1.8
St. Louis-East St. Louis, MO-IL	-.1	-2.4	-.7	1.8	1.5	.0
San Francisco-Oakland-San Jose, CA	1.9	1.9	.2	2.8	4.1	1.5
Washington, DC-MD-VA	-1.3	-1.6	-4.4	-.5	6.8	-4.4

[1] Regions defined as the four Census regions. See map in technical notes.

[2] Indexes on a December 1986=100 base.

Digitized for FRASER
http://fraser.stlouisfed.org/
Federal Reserve Bank of St. Louis

Table 15. Consumer Price Index for All Urban Consumers (CPI-U): Areas priced monthly, by expenditure category and commodity and service group, percent change, December 1993 to January 1994

Group	U.S. city average	Chicago-Gary-Lake County, IL-IN-WI	Los Angeles-Anaheim-Riverside, CA	N.Y.-Northern N.J.-Long Island, NY-NJ-CT	Phil.-Wilmington-Trenton, PA-NJ-DE-MD	San Francisco-Oakland-San Jose, CA
Expenditure category						
All items	0.3	0.3	0.2	0.3	0.8	0.3
Food and beverages	.7	1.1	.3	.5	1.2	1.1
Food	.7	1.0	.3	.6	1.2	1.2
Food at home	1.1	1.3	.5	1.0	1.9	1.9
Cereals and bakery products	.9	.1	1.0	-.1	2.3	1.9
Meats, poultry, fish, and eggs	.5	1.3	-.9	2.0	.4	.2
Meats, poultry, and fish	.4	1.3	-.6	2.1	.2	.9
Dairy products	1.1	-.4	3.1	-.2	3.6	2.8
Fruits and vegetables	2.0	4.2	-.5	1.0	5.0	4.1
Other food at home	1.0	.8	1.8	.6	.6	1.5
Food away from home	.1	.4	.0	.1	.1	.1
Alcoholic beverages	.5	1.4	-.1	.1	1.4	.7
Housing	.4	-.1	.3	.5	.7	.0
Shelter	.6	-.2	.6	.6	1.3	-.1
Renters' costs	1.5	.2	1.2	1.3	5.0	.5
Rent, residential	.2	-.3	.3	.2	-.1	-.2
Other renters' costs	4.5	2.3	4.3	4.4	12.8	3.3
Homeowners' costs	.2	-.4	.3	.3	-.1	-.4
Owners' equivalent rent	.2	-.4	.2	.3	-.2	-.4
Fuel and other utilities	-.1	-.3	-.4	-.3	-.6	-.4
Fuels	-.1	-.3	-.4	-.1	-1.2	.0
Fuel oil and other household fuel commodities	.7	-1.9	.0	.1	.2	.6
Fuel oil	.4	-3.5	-	.1	.2	-4.4
Other household fuel commodities	1.4	.0	.0	.1	-	1.0
Gas (piped) and electricity (energy services)	-.1	-.3	-.4	-.3	-1.5	.0
Electricity	-.2	-1.6	.3	-2.1	-2.1	.0
Utility (piped) gas	.1	.6	-1.7	3.0	.0	-.1
Household furnishings and operation	.2	.0	-.2	.9	-1.3	1.0
Apparel and upkeep	-1.7	.6	-.8	-2.5	4.0	1.4
Apparel commodities	-1.9	.7	-1.0	-2.8	4.6	1.8
Men's and boys' apparel	-2.6	-2.7	-4.5	-4.6	-2.1	-2.5
Women's and girls' apparel	-2.8	3.4	.3	-5.8	5.4	3.0
Footwear	.1	-.1	-1.1	5.3	-1.5	3.5
Transportation	-.4	-.7	-.3	-.4	-.3	.3
Private transportation	-.3	-.6	-.2	-.4	-.5	-.2
Motor fuel	-2.3	-1.3	-2.5	-2.5	-1.8	-2.1
Gasoline	-2.2	-1.3	-2.4	-2.6	-1.8	-2.0
Gasoline, unleaded regular	-2.3	-1.4	-2.8	-2.6	-2.4	-2.2
Gasoline, unleaded midgrade [1]	-2.4	-1.5	-2.8	-2.7	-1.7	-1.6
Gasoline, unleaded premium	-2.0	-.8	-1.7	-2.4	-1.5	-1.7
Public transportation	-.7	-1.8	-1.0	-.3	1.8	3.0
Medical care	.6	1.6	.3	.7	.6	.0
Entertainment	.5	1.1	.4	1.1	3.2	-.4
Other goods and services	.5	.2	.0	.4	.0	1.4
Personal care	.1	.5	.5	.0	.3	-.3
Commodity and service group						
All items	.3	.3	.2	.3	.8	.3
Commodities	.0	.4	-.2	-.1	.8	.8
Food and beverages	.7	1.1	.3	.5	1.2	1.1
Commodities less food and beverages	-.5	.0	-.6	-.6	.5	.6
Nondurables less food and beverages	-.9	1.0	-1.2	-1.3	.9	.7
Durables	.1	-1.8	.2	.8	.1	.7
Services	.4	.1	.4	.4	.7	.1
Medical care services	.6	1.8	.5	.8	.9	.2
Special indexes						
All items less shelter	.1	.4	-.1	.1	.6	.6
All items less medical care	.2	.1	.1	.2	.8	.4
All items less energy	.3	.3	.3	.3	.9	.5
All items less food and energy	.3	.1	.3	.2	.9	.3
Energy	-1.1	-.8	-1.5	-1.0	-1.5	-1.0
Commodities less food	-.4	.1	-.5	-.5	.6	.7
Nondurables less food	-.7	1.1	-1.0	-1.1	.9	.6
Nondurables	-.1	1.0	-.3	-.2	1.1	.9
Services less rent of shelter	.2	.4	.2	.2	.2	.4
Services less medical care services	.4	-.1	.4	.4	.8	.1

[1] Indexes on a December 1993=100 base.

- Data not available.

Digitized for FRASER
http://fraser.stlouisfed.org/
Federal Reserve Bank of St. Louis

Table 16. Consumer Price Index for All Urban Consumers (CPI-U): Selected areas, by expenditure category and commodity and service group

(1982-84=100, unless otherwise noted)

Group	Monthly cities and pricing schedule 1 [1]											
	U.S. city average			Baltimore, MD			Boston-Lawrence-Salem, MA-NH			Chicago-Gary-Lake County, IL-IN-WI		
	Index	Percent change from—		Index	Percent change from—		Index	Percent change from—		Index	Percent change from—	
	Jan. 1994	Jan. 1993	Nov. 1993	Jan. 1994	Jan. 1993	Nov. 1993	Jan. 1994	Jan. 1993	Nov. 1993	Jan. 1994	Jan. 1993	Nov. 1993
Expenditure category												
All items	146.2	2.5	0.3	143.8	1.3	0.3	153.6	1.1	-0.6	146.5	2.3	0.1
All items (1967=100)	437.8	-	-	430.0	-	-	446.6	-	-	437.6	-	-
Food and beverages	144.3	2.7	1.2	148.4	3.3	2.2	148.0	1.8	.7	147.2	3.3	1.9
Food	143.7	2.8	1.3	148.9	3.5	2.2	148.0	1.9	.7	146.1	3.6	2.0
Food at home	143.8	3.4	1.8	146.7	4.6	2.7	145.8	1.6	1.0	151.9	4.4	2.8
Cereals and bakery products	160.3	4.5	1.5	180.9	9.9	5.8	158.6	4.8	.4	163.1	3.6	1.9
Meats, poultry, fish, and eggs	137.8	3.2	.4	132.9	.7	.2	144.7	1.0	1.5	157.1	6.2	1.6
Meats, poultry, and fish	139.0	3.3	.4	135.6	.8	.2	145.5	.6	1.5	160.8	6.6	1.9
Dairy products	131.6	1.6	1.6	138.8	2.4	-.5	133.5	-.1	.9	142.0	1.9	2.0
Fruits and vegetables	169.8	5.5	5.9	170.1	10.5	10.7	167.0	3.9	5.6	175.0	5.9	8.6
Other food at home	132.2	2.2	.9	137.2	3.4	.4	131.0	-.6	-3.3	130.1	2.3	1.1
Food away from home	144.5	1.8	.2	152.9	1.3	.9	152.8	2.4	.3	135.9	2.0	.3
Alcoholic beverages	151.0	1.5	.7	142.5	1.1	3.3	149.3	.3	1.5	159.2	1.0	1.3
Housing	142.9	2.6	.6	136.5	1.8	.7	147.0	.2	-.7	143.2	1.0	-.1
Shelter	158.1	2.9	.9	152.7	1.7	.3	167.0	-.1	-.7	163.3	3.2	-.1
Renters' costs [2]	166.8	2.6	1.5	154.8	-.9	1.0	175.0	-.2	.6	163.9	2.7	-.7
Rent, residential	152.2	2.2	.4	154.2	2.1	.0	155.8	-.2	-.8	161.2	2.3	-.4
Other renters' costs	191.6	3.6	4.2	136.8	-9.5	4.6	200.9	-.1	3.4	147.3	4.5	-1.9
Homeowners' costs [2]	162.9	3.0	.6	159.1	2.5	.0	171.1	-.1	-1.4	169.1	3.4	.2
Owners' equivalent rent [2]	163.2	3.0	.6	160.0	2.5	-.1	171.7	-.4	-1.5	168.0	3.4	.2
Fuel and other utilities	121.6	2.0	.3	110.0	1.2	1.1	122.4	1.8	-.8	111.5	-5.9	.5
Fuels	110.6	1.3	.5	103.4	1.3	.9	107.6	1.8	-1.3	97.2	-11.8	.8
Fuel oil and other household fuel commodities	88.9	-3.7	-.6	82.2	-3.1	-1.9	84.3	-5.9	-.9	89.4	-7.3	-1.5
Fuel oil	85.4	-4.2	-1.0	84.0	-3.4	-2.0	84.0	-6.0	-.9	87.8	-4.9	-3.6
Other household fuel commodities [3]	119.7	-2.7	.8	NA	-	-	NA	-	-	116.6	-10.0	1.0
Gas (piped) and electricity (energy services)	118.0	1.8	.6	119.2	2.1	1.4	133.7	4.4	-1.3	99.7	-11.8	.9
Electricity	123.3	.2	-.4	126.1	4.2	.0	132.6	-.2	-2.4	81.2	-28.0	-2.8
Utility (piped) gas	111.2	5.3	2.7	104.2	-2.9	5.4	132.1	10.3	.0	117.2	3.4	3.4
Household furnishings and operation	120.5	1.9	.2	120.9	2.9	1.8	112.5	-.4	-1.0	116.2	-1.1	-1.4
Apparel and upkeep	130.4	.5	-4.3	124.7	-4.6	-6.3	149.9	.9	-5.1	126.6	4.5	-4.0
Apparel commodities	127.3	.4	-4.6	119.1	-5.4	-7.0	141.8	.5	-6.0	126.9	4.6	-4.2
Men's and boys' apparel	124.2	.0	-5.0	120.7	5.0	-5.8	134.6	14.3	-9.2	128.1	6.8	-8.4
Women's and girls' apparel	127.0	1.0	-6.3	104.6	-10.6	-17.7	134.0	-2.0	-5.2	119.2	4.2	-3.6
Footwear	125.9	1.2	-1.2	142.5	-.6	9.4	121.5	-5.3	-5.2	136.4	3.6	-1.7
Transportation	131.6	1.9	-.8	129.7	-.4	-1.0	133.4	1.1	-.7	125.7	.6	-1.6
Private transportation	128.2	1.3	-1.0	128.5	-.8	-1.0	133.7	1.2	.1	123.4	.2	-1.4
Motor fuel	92.6	-6.1	-5.9	98.2	-5.7	-3.3	92.4	-8.0	-3.8	91.5	-6.7	-5.5
Gasoline	92.1	-6.5	-5.8	96.0	-6.8	-3.6	91.2	-8.6	-3.8	91.2	-6.9	-5.6
Gasoline, unleaded regular	89.2	-7.3	-6.2	95.2	-6.1	-2.8	89.3	-9.7	-4.2	88.5	-6.8	-6.3
Gasoline, unleaded midgrade [4]	97.6	-	-	97.7	-	-	98.8	-	-	98.5	-	-
Gasoline, unleaded premium	96.3	-5.4	-4.7	95.3	-8.8	-5.6	97.2	-5.8	-3.4	94.3	-7.3	-4.2
Public transportation	175.3	8.5	1.3	145.4	5.3	-.8	132.9	.9	-6.9	143.8	3.0	-3.2
Medical care	206.4	5.1	.7	206.0	6.3	.7	247.3	5.7	.5	209.6	5.6	1.9
Entertainment	148.5	2.9	.5	153.0	.6	.6	162.3	3.4	-.7	158.4	4.9	2.3
Other goods and services	195.1	2.1	.7	196.9	-1.2	.8	203.0	.1	1.2	206.6	4.2	.4
Personal care	143.3	2.5	.3	130.7	3.0	.2	137.3	1.6	-.1	147.3	5.8	1.2
Commodity and service group												
All items	146.2	2.5	.3	143.8	1.3	.3	153.6	1.1	-.6	146.5	2.3	.1
Commodities	132.0	1.2	-.4	131.2	.3	.2	131.5	.3	-.5	135.4	2.0	-.2
Food and beverages	144.3	2.7	1.2	148.4	3.3	2.2	148.0	1.8	.7	147.2	3.3	1.9
Commodities less food and beverages	124.5	.3	-1.4	121.8	-1.5	-1.1	121.2	-.7	-1.3	127.6	1.0	-1.7
Nondurables less food and beverages	125.4	-1.2	-2.5	123.0	-3.8	-2.1	126.8	-2.5	-2.6	132.3	1.9	-1.4
Durables	123.4	2.8	.2	122.0	1.6	.2	117.2	2.5	.9	119.3	-.5	-2.4
Services	160.7	3.5	.7	159.1	2.1	.4	175.1	1.6	-.6	157.4	2.5	.3
Medical care services	208.4	5.5	.8	207.1	6.6	.7	253.8	6.3	.6	206.5	5.9	1.9
Special indexes												
All items less shelter	142.9	2.4	.0	141.8	1.1	.2	150.5	1.8	-.4	141.4	1.9	.1
All items less medical care	142.8	2.4	.2	140.8	.9	.3	149.1	.8	-.7	143.2	2.0	-.1
All items less energy	152.2	2.9	.5	150.3	1.6	.4	161.5	1.4	-.4	153.3	3.2	.2
All items less food and energy	154.3	2.9	.3	150.7	1.1	.0	164.6	1.2	-.7	155.2	3.1	-.1
Energy	101.3	-2.0	-2.3	100.5	-2.0	-1.1	101.6	-1.6	-2.0	93.9	-9.5	-2.3
Commodities less food	125.6	.4	-1.3	122.6	-1.4	-1.0	122.5	-.5	-1.1	129.1	1.0	-1.5
Nondurables less food	126.9	-.9	-2.2	124.2	-3.4	-1.7	127.9	-2.2	-2.2	134.1	1.8	-1.1
Nondurables	135.0	.8	-.6	135.1	-.1	.1	137.3	-.4	-.9	140.0	2.6	.4
Services less rent of shelter [2]	168.2	4.1	.5	171.5	2.4	.4	191.5	3.6	-.4	158.6	1.8	.6
Services less medical care services	156.2	3.3	.6	155.2	1.6	.3	168.8	1.1	-.7	153.4	2.1	.1

See footnotes at end of table.

Digitized for FRASER
http://fraser.stlouisfed.org/
Federal Reserve Bank of St. Louis

Table 16. Consumer Price Index for All Urban Consumers (CPI-U): Selected areas, by expenditure category and commodity and service group—Continued

(1982-84=100, unless otherwise noted)

Group	Monthly cities and pricing schedule 1 [1]											
	Cleveland-Akron-Lorain, OH			Los Angeles-Anaheim-Riverside, CA			Miami-Fort Lauderdale, FL			N.Y.-Northern N.J.-Long Island, NY-NJ-CT		
	Index	Percent change from—		Index	Percent change from—		Index	Percent change from—		Index	Percent change from—	
	Jan. 1994	Jan. 1993	Nov. 1993	Jan. 1994	Jan. 1993	Nov. 1993	Jan. 1994	Jan. 1993	Nov. 1993	Jan. 1994	Jan. 1993	Nov. 1993
Expenditure category												
All items	142.4	3.6	0.2	152.2	2.0	0.4	141.0	2.3	0.9	156.0	2.0	0.4
All items (1967=100) [5]	456.2	-	-	449.6	-	-	227.2	-	-	450.9	-	-
Food and beverages	142.9	4.2	.7	149.0	3.3	1.8	151.8	4.8	1.7	151.8	2.1	1.3
Food	143.1	4.5	.6	147.1	3.4	1.9	151.7	4.4	.9	151.5	2.1	1.3
Food at home	139.2	5.6	.8	152.0	4.5	2.8	148.0	6.6	1.8	152.9	2.9	2.1
Cereals and bakery products	158.9	4.5	1.0	168.1	7.8	3.1	150.2	4.0	1.1	171.5	6.2	.2
Meats, poultry, fish, and eggs	140.1	5.7	-.5	142.9	3.9	-.1	131.1	6.7	-.4	149.4	3.2	2.4
Meats, poultry, and fish	142.1	5.3	-.6	140.7	3.8	.1	132.8	6.5	-.5	151.1	3.0	2.6
Dairy products	130.4	.2	-.5	148.6	3.6	3.7	134.4	2.1	2.1	129.7	-.6	1.1
Fruits and vegetables	159.3	14.1	3.4	181.7	5.9	7.5	219.7	16.1	5.7	175.8	.9	4.0
Other food at home	118.8	3.3	1.4	136.7	2.7	1.9	123.9	.0	.1	141.0	4.1	1.4
Food away from home	151.4	2.6	.3	140.3	1.7	.4	158.3	2.5	.2	153.0	1.0	.2
Alcoholic beverages	141.6	1.4	1.7	167.0	2.6	.7	149.3	6.9	7.3	154.5	1.4	.8
Housing	140.2	2.6	.2	151.5	1.1	.7	133.0	3.5	1.4	157.1	2.3	1.0
Shelter	153.6	1.6	-.1	161.1	.6	.9	139.3	4.7	2.1	179.3	1.9	1.2
Renters' costs [2]	167.1	1.5	2.0	170.2	.1	.9	143.7	3.3	3.7	186.0	2.7	2.0
Rent, residential	145.1	1.0	-1.0	156.5	-.3	.2	133.2	4.6	1.7	166.6	2.3	.8
Other renters' costs	209.1	2.4	8.7	200.6	1.8	3.5	201.4	-1.7	12.6	232.6	4.0	5.4
Homeowners' costs [2]	149.5	1.7	-1.0	170.4	.9	.9	142.4	5.2	1.4	184.8	1.8	.9
Owners' equivalent rent [2]	150.0	1.7	-1.0	170.4	.8	.9	141.4	5.1	1.4	185.7	1.8	.9
Fuel and other utilities	120.4	5.6	-.5	140.3	1.2	-.4	113.7	.8	.5	111.3	1.9	.3
Fuels	113.8	8.4	.9	140.6	1.5	-.4	107.7	-1.6	.0	109.1	2.9	.7
Fuel oil and other household fuel commodities	93.5	-2.2	-1.4	117.4	-8.8	.0	150.9	5.2	-.1	93.5	-2.1	-.4
Fuel oil	79.7	-4.6	-2.8	NA	-	-	NA	-	-	93.0	-2.2	-.4
Other household fuel commodities [3]	121.2	.0	.0	117.5	-8.9	.0	136.2	5.1	-.1	110.7	-.4	.0
Gas (piped) and electricity (energy services)	115.5	8.8	1.0	140.9	1.7	-.4	107.0	-1.7	.1	118.8	4.2	.9
Electricity	128.1	5.4	.1	159.3	.9	.3	105.7	-1.9	.0	118.4	.7	-2.2
Utility (piped) gas	105.3	12.5	1.9	123.2	3.6	-1.7	139.9	2.3	.8	119.7	11.0	7.1
Household furnishings and operation	125.5	3.0	2.1	124.6	3.1	.6	129.2	1.3	.0	129.7	5.1	.2
Apparel and upkeep	126.9	9.0	-1.3	129.1	.2	-3.6	127.5	-8.5	-4.9	122.2	-3.6	-7.0
Apparel commodities	125.2	9.7	-1.3	125.3	.0	-4.1	120.2	-10.6	-5.7	117.9	-4.2	-7.8
Men's and boys' apparel	142.6	13.2	-4.4	123.0	-7.2	-5.0	119.2	-9.5	-6.8	107.4	-2.5	-10.5
Women's and girls' apparel	128.1	13.6	5.9	121.1	5.1	-3.9	119.3	-11.2	-6.7	116.3	-8.1	-10.4
Footwear	90.9	-9.5	-12.4	118.9	9.7	-2.6	130.7	-13.9	-6.2	132.2	-1.0	-2.1
Transportation	125.5	2.2	-.8	139.0	1.1	-.4	133.8	1.6	-.2	140.4	2.3	.2
Private transportation	125.3	1.1	-1.0	132.8	-.4	-.8	132.2	.8	-.4	133.9	2.3	.3
Motor fuel	97.4	-3.6	-3.8	99.1	-11.3	-6.2	103.3	.0	-3.0	93.5	-8.3	-5.1
Gasoline	96.6	-4.0	-3.1	98.3	-12.3	-6.1	103.0	-.2	-3.2	93.2	-9.2	-5.5
Gasoline, unleaded regular	95.3	-4.4	-2.8	95.1	-13.9	-6.9	98.9	.3	-3.6	89.7	-10.4	-6.2
Gasoline, unleaded midgrade [4]	100.4	-	-	97.2	-	-	100.3	-	-	97.3	-	-
Gasoline, unleaded premium	101.2	-2.4	-2.9	102.8	-9.7	-4.6	106.6	-.3	-2.6	97.9	-7.6	-4.4
Public transportation	130.0	16.7	1.6	216.0	11.8	1.9	152.0	10.3	1.5	169.1	2.3	.2
Medical care	192.6	3.8	2.0	212.7	6.9	.6	184.7	3.1	1.1	213.5	4.1	1.0
Entertainment	152.1	7.8	.6	139.4	2.6	.4	132.1	1.3	2.8	151.5	1.4	.2
Other goods and services	183.3	3.6	1.1	216.1	3.1	.3	163.4	.4	1.9	202.0	2.3	.5
Personal care	132.1	4.3	.3	155.9	-1.3	-.3	105.6	1.1	.0	156.6	4.7	.8
Commodity and service group												
All items	142.4	3.6	.2	152.2	2.0	.4	141.0	2.3	.9	156.0	2.0	.4
Commodities	134.7	3.8	.1	135.1	.7	-.1	136.8	1.3	-.1	137.3	.9	-.7
Food and beverages	142.9	4.2	.7	149.0	3.3	1.8	151.8	4.8	1.7	151.8	2.1	1.3
Commodities less food and beverages	129.2	3.4	-.3	126.1	-1.2	-1.3	126.3	-1.5	-1.4	125.8	-.2	-2.3
Nondurables less food and beverages	131.3	3.8	-.2	129.7	-3.5	-2.8	118.9	-4.4	-2.8	124.6	-2.4	-3.9
Durables	121.5	2.9	-.4	120.6	2.6	.9	137.3	2.3	.3	128.1	4.3	.5
Services	151.1	3.4	.3	167.3	2.8	.7	144.8	3.3	1.6	172.6	2.7	1.1
Medical care services	184.4	4.8	3.1	216.5	8.2	.5	186.5	3.1	1.2	217.2	4.1	1.1
Special indexes												
All items less shelter	138.8	4.2	.3	149.4	2.6	.1	141.6	1.5	.4	147.4	2.0	-.1
All items less medical care	139.9	3.6	.1	148.9	1.6	.4	138.4	2.3	.8	153.1	1.8	.3
All items less energy	147.6	3.7	.4	156.5	2.5	.6	145.1	2.5	1.0	161.9	2.1	.4
All items less food and energy	148.4	3.4	.3	158.8	2.3	.4	143.4	2.0	1.0	164.6	2.1	.2
Energy	106.9	2.2	-1.4	113.3	-5.7	-3.6	103.7	-.8	-1.5	103.1	-1.1	-1.2
Commodities less food	129.7	3.3	-.2	128.3	-.9	-1.2	127.9	-.7	-.6	127.1	.0	-2.1
Nondurables less food	131.6	3.6	.0	132.8	-2.8	-2.4	121.9	-2.8	-1.3	126.4	-2.1	-3.4
Nondurables	137.5	4.1	.3	140.0	.2	-.3	136.8	1.0	-.1	139.5	.1	-1.0
Services less rent of shelter [2]	151.9	5.0	.7	182.4	5.3	.5	154.7	2.1	1.2	172.3	3.4	.8
Services less medical care services	148.2	3.3	.1	163.2	2.3	.7	140.7	3.3	1.7	169.2	2.6	1.1

See footnotes at end of table.

Digitized for FRASER
http://fraser.stlouisfed.org/
Federal Reserve Bank of St. Louis

Table 16. Consumer Price Index for All Urban Consumers (CPI-U): Selected areas, by expenditure category and commodity and service group—Continued

(1982-84=100, unless otherwise noted)

Group	Monthly cities and pricing schedule 1 [1]											
	Phil.-Wilmington-Trenton, PA-NJ-DE-MD			St. Louis-East St. Louis, MO-IL			San Francisco-Oakland-San Jose, CA			Washington, DC-MD-VA		
	Index	Percent change from—		Index	Percent change from—		Index	Percent change from—		Index	Percent change from—	
	Jan. 1994	Jan. 1993	Nov. 1993	Jan. 1994	Jan. 1993	Nov. 1993	Jan. 1994	Jan. 1993	Nov. 1993	Jan. 1994	Jan. 1993	Nov. 1993
Expenditure category												
All items	152.5	3.4	0.3	138.6	2.0	0.4	147.5	1.7	0.2	150.9	2.1	0.0
All items (1967=100)	440.7	-	-	411.6	-	-	453.6	-	-	445.4	-	-
Food and beverages	142.0	2.5	.7	143.9	2.9	2.0	148.9	1.6	1.8	143.8	1.4	-.2
Food	140.6	2.6	.9	142.8	2.7	1.9	149.0	1.9	1.8	142.5	1.4	-.1
Food at home	146.8	2.8	1.2	139.3	2.5	1.8	152.1	2.3	3.1	144.2	1.5	-.3
Cereals and bakery products	166.2	7.1	2.6	145.4	2.9	1.3	162.2	1.2	.1	167.0	3.8	.5
Meats, poultry, fish, and eggs	141.3	1.4	.1	121.4	.3	-1.1	142.6	3.2	-1.3	130.2	-2.3	-3.0
Meats, poultry, and fish	142.4	1.4	-.1	122.2	1.2	-1.0	139.6	3.6	-.6	130.6	-2.5	-3.5
Dairy products	128.1	.4	1.2	141.4	1.1	.4	140.6	4.5	5.1	150.4	-.5	.0
Fruits and vegetables	161.7	6.5	3.7	169.1	7.8	8.4	183.8	3.0	12.6	174.0	8.1	5.1
Other food at home	142.4	.4	-.1	138.8	1.8	1.4	139.3	.1	.8	126.4	.1	-2.5
Food away from home	130.1	2.4	.2	149.1	2.8	2.1	145.7	1.3	.1	141.9	1.1	.2
Alcoholic beverages	160.3	.3	-.2	151.0	5.4	2.8	148.2	-.7	1.0	155.6	2.0	-.9
Housing	152.7	2.6	.7	133.8	2.1	.8	150.4	2.0	.1	150.5	3.7	.6
Shelter	180.6	3.5	1.2	145.9	2.5	.2	162.7	1.9	-.1	162.0	2.7	1.1
Renters' costs [2]	199.1	3.9	4.2	150.5	4.1	-.2	183.7	2.1	.2	176.2	2.3	2.3
Rent, residential	165.3	2.3	.4	134.5	1.7	.7	165.8	2.2	-.7	161.2	2.8	.2
Other renters' costs	257.9	6.2	10.0	173.8	9.2	-2.0	181.6	1.6	3.5	183.5	.8	9.3
Homeowners' costs [2]	184.2	3.3	-.1	152.9	2.1	.3	176.3	1.8	-.2	163.3	2.8	.2
Owners' equivalent rent [2]	185.0	3.3	-.1	153.8	2.0	.3	176.8	1.8	-.2	163.9	2.9	.2
Fuel and other utilities	116.0	1.0	.3	118.0	3.0	2.6	140.2	.9	-.5	120.1	1.0	-.7
Fuels	105.0	-1.6	.4	108.2	3.8	3.7	146.8	1.5	.0	103.8	.2	-1.9
Fuel oil and other household fuel commodities	88.1	-5.4	-.6	90.2	-1.7	-4.3	155.0	9.2	.2	95.9	-1.0	3.0
Fuel oil	82.7	-5.7	-.6	80.8	-5.7	-5.3	113.3	16.2	-8.9	87.2	-4.1	.0
Other household fuel commodities [3]	NA	-	-	114.0	1.0	-3.8	177.3	8.6	1.0	172.3	8.6	12.1
Gas (piped) and electricity (energy services)	119.4	-1.1	.5	111.4	4.2	4.3	146.8	1.4	.0	110.6	.3	-2.5
Electricity	130.3	-4.3	-2.1	124.2	.7	1.4	180.3	.4	.0	112.9	3.7	-2.3
Utility (piped) gas	105.3	6.1	6.5	99.6	8.9	8.1	107.5	3.8	-.1	107.3	-4.6	-2.7
Household furnishings and operation	110.7	-1.0	-1.8	120.9	-.2	.9	115.7	3.4	1.3	140.1	10.0	-.1
Apparel and upkeep	103.5	.3	-4.7	120.8	-.1	-2.2	115.1	.3	-1.9	137.5	-5.6	-5.3
Apparel commodities	98.7	-.4	-5.2	118.8	.0	-2.4	110.5	.5	-1.9	132.9	-6.3	-5.9
Men's and boys' apparel	96.0	-.2	-10.2	122.0	-5.9	-.2	107.5	-6.9	-4.7	138.5	-5.0	-7.9
Women's and girls' apparel	85.2	-3.3	-10.7	108.4	6.2	-5.4	89.9	-1.5	-2.7	132.8	-4.2	-7.2
Footwear	103.7	-1.0	-5.6	101.1	1.0	-4.8	139.6	5.2	1.7	130.0	-1.1	-1.2
Transportation	142.6	2.4	-.4	124.7	1.5	-1.9	123.9	-1.0	-.6	135.7	.1	-.4
Private transportation	139.4	2.5	-.6	126.1	1.3	-1.7	119.0	-2.0	-1.2	134.7	-.6	-1.0
Motor fuel	97.4	-9.5	-3.0	85.4	-6.1	-9.5	101.4	-9.6	-5.7	100.4	-5.2	-2.9
Gasoline	96.4	-10.6	-3.3	83.9	-6.6	-9.9	100.3	-10.6	-5.4	99.8	-5.6	-3.3
Gasoline, unleaded regular	93.3	-12.1	-4.2	79.4	-6.6	-10.0	96.3	-12.1	-5.8	97.1	-6.9	-3.9
Gasoline, unleaded midgrade [4]	98.3	-	-	96.9	-	-	98.4	-	-	98.2	-	-
Gasoline, unleaded premium	95.8	-7.8	-2.6	88.8	-6.3	-9.1	103.8	-7.7	-4.5	103.0	-4.3	-2.6
Public transportation	178.4	1.4	1.5	116.1	5.8	-4.7	165.7	4.1	2.7	149.2	5.4	3.0
Medical care	219.7	8.8	.9	197.5	6.0	1.3	202.4	4.8	.2	198.5	3.1	.9
Entertainment	155.7	8.7	3.4	138.1	.6	-1.0	164.0	5.5	-.2	154.0	2.3	1.0
Other goods and services	219.0	8.1	.4	174.1	-1.9	.2	210.1	2.0	1.4	206.0	5.6	1.6
Personal care	178.4	4.0	.5	124.0	3.9	.0	154.7	.5	-1.3	158.8	5.2	1.7
Commodity and service group												
All items	152.5	3.4	.3	138.6	2.0	.4	147.5	1.7	.2	150.9	2.1	.0
Commodities	127.1	1.2	-.3	130.2	.9	-.1	132.8	.5	.5	136.3	1.0	-.9
Food and beverages	142.0	2.5	.7	143.9	2.9	2.0	148.9	1.6	1.8	143.8	1.4	-.2
Commodities less food and beverages	117.6	.3	-1.1	121.7	-.6	-1.5	121.9	-.3	-.5	132.1	.8	-1.3
Nondurables less food and beverages	117.2	-1.9	-1.8	120.4	-3.1	-3.0	123.0	-2.8	-1.4	128.7	-.9	-2.4
Durables	119.5	3.6	.0	122.3	3.1	.6	119.9	4.0	1.0	138.5	3.6	.3
Services	179.4	5.0	.7	148.4	3.1	.7	160.3	2.4	.1	164.3	2.8	.6
Medical care services	221.8	9.0	.7	199.6	6.1	1.4	201.6	5.4	.4	197.6	2.8	1.0
Special indexes												
All items less shelter	144.4	3.4	-.1	137.2	1.9	.4	143.4	1.6	.4	147.0	1.8	-.4
All items less medical care	149.2	3.1	.3	135.2	1.7	.3	145.0	1.5	.3	148.4	2.0	-.1
All items less energy	159.4	4.0	.4	144.5	2.3	.6	151.2	2.0	.4	156.9	2.3	.1
All items less food and energy	164.5	4.4	.3	145.0	2.2	.3	152.0	2.1	.1	160.2	2.6	.2
Energy	101.6	-4.7	-.9	97.2	-.6	-2.4	118.8	-4.0	-2.7	101.5	-2.6	-2.4
Commodities less food	119.4	.3	-1.0	123.1	-.2	-1.2	123.5	-.3	-.3	133.3	1.0	-1.3
Nondurables less food	120.0	-1.7	-1.6	122.6	-2.2	-2.4	125.0	-2.6	-1.0	130.5	-.7	-2.3
Nondurables	130.0	.4	-.5	132.7	.1	-.4	136.5	-.3	.4	136.1	.2	-1.3
Services less rent of shelter [2]	183.5	6.5	.4	154.5	3.5	1.2	165.4	3.1	.2	173.6	2.8	.3
Services less medical care services	176.0	4.7	.8	143.3	2.7	.6	157.7	2.2	.1	161.5	2.7	.6

[1] Areas on pricing schedule 2 (see table 10) will appear next month.

[2] Indexes are on a November 1982=100 base in Baltimore, Boston, Miami, St. Louis, Washington. Indexes are on a December 1982=100 base in the U.S., Chicago, Cleveland, Los Angeles, New York, Philadelphia, San Francisco.

[3] Indexes on a November 1986=100 base in Baltimore, Boston, Cleveland, Miami, St. Louis, and Washington. Indexes on a December 1986=100 base in U.S., Chicago, Los Angeles, New York, Philadelphia, San Francisco.

[4] Indexes on a December 1993=100 base.

[5] Index on a November 1977=100 base in Miami.

NA Data not adequate for publication.

Data not available.

Digitized for FRASER
http://fraser.stlouisfed.org/
Federal Reserve Bank of St. Louis

Table 17. Consumer Price Index for Urban Wage Earners and Clerical Workers (CPI-W) Selected areas, all items index

(1982-84=100, unless otherwise noted)

Area	Pricing schedule [1]	Indexes				Percent change to Jan. 1994 from—			Percent change to Dec. 1993 from—		
		Oct. 1993	Nov. 1993	Dec. 1993	Jan. 1994	Jan. 1993	Nov. 1993	Dec. 1993	Dec. 1992	Oct. 1993	Nov. 1993
U.S. city average	M	143.3	143.4	143.3	143.6	2.4	0.1	0.2	2.5	0.0	-0.1
Region and area size [2]											
Northeast urban	M	150.2	150.4	150.4	150.8	2.2	.3	.3	2.4	.1	.0
Size A - More than 1,200,000	M	149.8	150.0	149.9	150.2	2.0	.1	.2	2.3	.1	-.1
Size B - 500,000 to 1,200,000	M	148.9	149.2	149.4	150.3	2.8	.7	.6	2.5	.3	.1
Size C - 50,000 to 500,000	M	152.7	152.8	152.6	152.7	1.7	-.1	.1	2.4	-.1	-.1
North Central urban	M	138.5	138.5	138.2	138.5	2.3	.0	.2	2.3	-.2	-.2
Size A - More than 1,200,000	M	139.1	138.8	138.5	138.8	2.4	.0	.2	2.2	-.4	-.2
Size B - 360,000 to 1,200,000	M	136.4	136.4	136.5	137.4	2.5	.7	.7	2.6	.1	.1
Size C - 50,000 to 360,000	M	139.7	140.2	140.0	140.0	2.0	-.1	.0	2.1	.2	-.1
Size D - Nonmetropolitan (less than 50,000)	M	136.2	136.0	135.6	135.3	2.3	-.5	-.2	2.6	-.4	-.3
South urban	M	140.9	141.0	140.8	141.0	2.8	.0	.1	2.9	-.1	-.1
Size A - More than 1,200,000	M	141.0	141.0	141.0	141.0	2.8	.0	.0	3.2	.0	.0
Size B - 450,000 to 1,200,000	M	140.7	140.8	140.7	141.1	3.1	.2	.3	2.9	.0	-.1
Size C - 50,000 to 450,000	M	141.5	141.0	140.8	140.8	2.1	-.1	.0	2.5	-.5	-.1
Size D - Nonmetropolitan (less than 50,000)	M	140.3	141.4	140.9	141.1	3.3	-.2	.1	3.1	.4	-.4
West urban	M	144.5	144.8	145.0	145.3	2.2	.3	.2	2.5	.3	.1
Size A - More than 1,250,000	M	144.5	145.0	145.2	145.3	1.9	.2	.1	2.4	.5	.1
Size C - 50,000 to 330,000	M	144.3	144.7	144.5	145.4	3.3	.5	.6	3.1	.1	-.1
Size classes											
A [3]	M	131.5	131.6	131.5	131.7	2.3	.1	.2	2.5	.0	-.1
B	M	142.4	142.6	142.6	143.2	2.8	.4	.4	2.7	.1	.0
C	M	143.6	143.6	143.4	143.6	2.2	.0	.1	2.4	-.1	-.1
D	M	140.4	140.8	140.7	140.6	2.6	-.1	-.1	2.9	.2	-.1
Selected local areas											
Chicago-Gary-Lake County, IL-IN-WI	M	142.6	141.8	141.7	142.0	2.2	.1	.2	2.3	-.6	-.1
Los Angeles-Anaheim-Riverside, CA	M	145.7	146.4	146.7	146.8	1.7	.3	.1	2.2	.7	.2
N.Y.-Northern N.J.-Long Island, NY-NJ-CT	M	152.1	152.0	152.1	152.4	1.7	.3	.2	2.0	.0	.1
Phil.-Wilmington-Trenton, PA-NJ-DE-MD	M	151.9	151.9	151.2	152.1	3.2	.1	.6	2.6	-.5	-.5
San Francisco-Oakland-San Jose, CA	M	145.0	145.0	144.7	145.3	1.6	.2	.4	1.7	-.2	-.2
Baltimore, MD	1	-	142.5	-	142.7	1.0	.1	-	-	-	-
Boston-Lawrence-Salem, MA-NH	1	-	153.4	-	152.5	.9	-.6	-	-	-	-
Cleveland-Akron-Lorain, OH	1	-	135.1	-	135.1	3.3	.0	-	-	-	-
Miami-Fort Lauderdale, FL	1	-	138.0	-	138.7	2.1	.5	-	-	-	-
St. Louis-East St. Louis, MO-IL	1	-	137.5	-	137.7	1.7	.1	-	-	-	-
Washington, DC-MD-VA	1	-	148.5	-	148.3	1.9	-.1	-	-	-	-
Dallas-Fort Worth, TX	2	139.1	-	138.6	-	-	-	-	3.4	-.4	-
Detroit-Ann Arbor, MI	2	137.5	-	135.7	-	-	-	-	2.0	-1.3	-
Houston-Galveston-Brazoria, TX	2	136.1	-	136.0	-	-	-	-	5.3	-.1	-
Pittsburgh-Beaver Valley, PA	2	134.5	-	135.1	-	-	-	-	2.8	.4	-

[1] Foods, fuels, and several other items priced every month in all areas; most other goods and services priced as indicated:
M - Every month.
1 - January, March, May, July, September, and November.
2 - February, April, June, August, October, and December.

[2] Regions defined as the four Census regions. See map in technical notes.

[3] Indexes on a December 1986=100 base.

- Data not available.

NOTE: Local area CPI indexes are byproducts of the national CPI program. Each local index has a smaller sample size than the national index and is, therefore, subject to substantially more sampling and other measurement error. As a result, local area indexes show greater volatility than the national index, although their long-term trends are similar. Therefore, the Bureau of Labor Statistics strongly urges users to consider adopting the national average CPI for use in their escalator clauses.

Digitized for FRASER
http://fraser.stlouisfed.org/
Federal Reserve Bank of St. Louis

Table 18. Consumer Price Index for Urban Wage Earners and Clerical Workers (CPI-W): Regions [1], by expenditure category and commodity and service group

(1982-84=100, unless otherwise noted)

Group	Northeast			North Central			South			West		
	Index	Percent change from—		Index	Percent change from—		Index	Percent change from—		Index	Percent change from—	
	Jan. 1994	Jan. 1993	Dec. 1993	Jan. 1994	Jan. 1993	Dec. 1993	Jan. 1994	Jan. 1993	Dec. 1993	Jan. 1994	Jan. 1993	Dec. 1993
Expenditure category												
All items	150.8	2.2	0.3	138.5	2.3	0.2	141.0	2.8	0.1	145.3	2.2	0.2
All items (December 1977=100)	235.5	-	-	223.9	-	-	228.4	-	-	233.8	-	-
Food and beverages	148.0	2.3	.6	140.8	2.8	.6	141.1	3.1	.9	145.9	2.6	.6
Food	147.6	2.4	.7	140.0	2.8	.6	141.0	3.2	.9	144.9	2.8	.7
Food at home	148.4	2.8	1.0	140.1	3.3	.9	138.9	4.0	1.3	146.6	3.5	1.1
Cereals and bakery products	166.1	5.3	1.3	159.3	4.7	.5	152.7	2.9	.3	162.3	5.2	1.6
Meats, poultry, fish, and eggs	144.9	2.5	1.1	135.6	3.5	.4	132.5	4.2	.8	137.6	2.4	-.1
Dairy products	128.6	.2	1.1	131.2	1.9	.2	128.4	.7	.7	139.7	4.5	2.6
Fruits and vegetables	169.4	3.1	.4	160.2	5.1	2.2	168.3	9.2	3.5	178.8	5.4	1.8
Other food at home	139.5	2.8	1.0	129.1	1.7	.9	128.6	2.1	1.3	132.9	1.8	.8
Sugar and sweets	141.4	3.4	1.7	133.1	.0	1.1	129.5	2.0	.5	138.4	.5	2.3
Fats and oils	138.6	-.5	1.5	128.3	1.1	2.1	126.7	1.5	1.2	133.1	1.3	1.2
Nonalcoholic beverages	126.8	2.8	1.0	113.5	2.7	1.2	113.7	2.5	3.1	111.8	.6	-.9
Other prepared food	152.1	3.5	.8	141.8	1.8	.6	143.0	2.0	.1	148.1	3.1	1.2
Food away from home	148.1	1.6	.1	140.3	2.0	.2	145.9	1.8	.1	142.5	1.5	.0
Alcoholic beverages	153.7	.7	.2	149.9	1.9	.5	142.6	1.6	.2	155.1	1.6	.1
Housing	151.9	2.3	.6	133.5	2.4	.2	133.9	3.2	.4	144.0	2.4	.3
Shelter	175.0	2.6	.9	146.0	3.3	.3	141.1	3.1	.4	154.3	2.5	.5
Renters' costs [2]	161.2	2.7	1.6	141.4	2.8	.9	135.0	3.1	1.0	146.5	1.8	.8
Rent, residential	164.0	1.9	.2	147.0	2.6	.1	139.7	2.9	.3	155.0	1.9	.4
Other renters' costs	227.8	5.9	6.9	165.6	3.4	3.6	178.8	3.6	4.6	197.1	1.5	3.2
Homeowners' costs [2]	163.6	2.7	.6	146.0	3.5	.1	134.0	3.1	.2	150.3	2.8	.2
Owners' equivalent rent [2]	164.3	2.7	.6	146.3	3.5	.1	133.7	3.0	.1	150.3	2.8	.3
Maintenance and repairs	130.2	-7.7	-.2	128.7	4.4	2.9	128.9	3.4	3.1	128.7	-.5	-.2
Maintenance and repair services	NA	-	-	133.2	1.9	.3	130.1	2.8	2.2	124.9	2.0	.0
Maintenance and repair commodities	113.8	.4	-.7	121.2	6.9	5.5	127.2	4.3	4.3	127.9	-2.2	-.3
Fuel and other utilities	117.2	2.4	-.1	117.7	1.0	.0	127.1	3.2	.0	129.1	1.9	-.1
Fuels	108.9	2.7	.1	104.2	-.7	-.1	112.9	1.6	-.2	124.1	1.8	-.2
Fuel oil and other household fuel commodities	86.9	-3.6	1.4	84.9	-5.6	-.8	96.1	-2.3	.8	99.6	-2.8	-1.6
Fuel oil	85.7	-4.1	.8	80.3	-4.5	-2.1	85.4	-3.4	.6	102.4	-3.3	-3.7
Other household fuel commodities [3]	116.4	-1.1	3.5	116.3	-6.4	.3	125.2	-1.7	1.1	116.9	-2.6	-.5
Gas (piped) and electricity (energy services)	124.1	4.3	-.2	109.5	-.5	.0	115.9	1.8	-.3	126.9	1.9	-.1
Electricity	129.3	.9	-1.1	113.0	-3.7	.3	116.6	1.5	-.1	143.3	1.1	-.1
Utility (piped) gas	116.7	10.7	1.1	107.2	3.7	-.4	115.3	3.1	-.9	107.0	4.0	-.1
Other utilities and public services	150.5	1.8	-.2	149.3	3.3	.1	154.5	5.0	.2	142.1	1.9	.1
Household furnishings and operation	118.2	.0	-.1	118.0	.7	.3	120.2	3.1	.4	120.7	2.8	.2
Housefurnishings	104.4	-1.0	.5	107.3	-.2	-.4	113.5	3.7	.4	111.7	3.2	.5
Housekeeping supplies	137.9	1.0	-1.6	136.6	1.8	1.7	122.1	1.1	.2	130.5	-.8	-1.7
Housekeeping services	144.6	2.0	.1	133.6	2.0	.2	142.7	2.7	.2	137.5	4.2	.4
Apparel and upkeep	123.2	-1.6	-1.8	128.1	1.3	-1.2	140.5	2.8	-2.1	123.8	-.2	-.4
Apparel commodities	119.7	-2.0	-1.9	126.7	1.1	-1.2	137.1	2.8	-2.3	120.2	-.4	-.4
Men's and boys' apparel	118.1	2.9	-3.0	125.8	2.6	-2.6	131.7	-.6	-2.7	119.9	-4.3	-.5
Women's and girls' apparel	114.5	-5.3	-3.6	125.9	.3	-.8	144.7	7.7	-3.7	111.4	.9	-1.8
Infants' and toddlers' apparel	132.3	-2.9	-4.3	132.0	-5.8	-.9	123.5	-4.3	-1.4	114.7	.8	1.5
Footwear	125.5	-.6	2.8	130.1	2.2	-1.1	126.7	1.2	-.5	123.7	5.4	.3
Other apparel commodities	151.3	.9	4.3	127.6	3.4	.0	145.0	-1.4	1.9	146.5	-2.6	2.0
Apparel services	157.3	2.5	.1	139.6	4.2	.1	164.6	2.6	.0	151.7	2.4	-.2
Transportation	133.6	2.1	-.7	126.1	1.5	-.2	129.5	1.8	-.8	132.7	1.4	-.4
Private transportation	130.4	2.0	-.7	124.0	1.1	-.2	128.4	1.4	-.8	129.9	.7	-.4
New vehicles	135.1	4.3	.4	135.6	3.8	.1	139.4	3.1	.3	136.0	2.7	.7
New cars	133.4	4.3	.5	131.8	3.0	.2	138.8	2.4	.1	133.2	1.7	1.1
Used cars	137.9	7.9	-2.0	137.3	7.9	-1.7	139.1	6.9	-2.0	135.3	7.6	-1.7
Motor fuel	92.8	-7.7	-2.6	89.4	-4.9	-.8	90.7	-5.4	-3.1	98.8	-6.7	-2.7
Gasoline	92.2	-8.3	-2.6	88.9	-5.0	-.7	90.1	-5.9	-3.1	98.4	-7.2	-2.6
Gasoline, unleaded regular	89.2	-9.2	-2.8	87.0	-5.1	-.6	86.3	-6.7	-3.5	95.5	-8.7	-2.7
Gasoline, unleaded midgrade [4]	97.5	-	-2.5	99.0	-	-1.0	97.4	-	-2.6	96.7	-	-3.3
Gasoline, unleaded premium	96.2	-7.0	-2.3	94.5	-4.4	-.5	95.0	-5.2	-2.7	101.9	-4.9	-1.8
Maintenance and repairs	157.7	3.2	-.1	137.9	2.2	.6	146.4	3.4	.3	154.9	4.2	.3
Other private transportation	161.2	4.6	-.2	146.8	.1	.3	162.2	1.8	.3	154.2	.5	.7
Other private transportation commodities	102.2	-2.8	-.2	101.4	-1.0	.1	103.5	-1.7	.8	101.9	-1.1	-.2
Other private transportation services	172.8	5.6	-.2	156.9	.3	.4	179.2	2.5	.2	167.6	.9	.8
Public transportation	165.8	3.0	-.5	173.6	11.1	-.1	159.2	9.3	-1.1	182.4	10.0	-.2

See footnotes at end of table.

Digitized for FRASER
http://fraser.stlouisfed.org/
Federal Reserve Bank of St. Louis

Table 18. Consumer Price Index for Urban Wage Earners and Clerical Workers (CPI-W): Regions [1], by expenditure category and commodity and service group—Continued

(1982-84=100, unless otherwise noted)

Group	Northeast			North Central			South			West		
	Index	Percent change from—		Index	Percent change from—		Index	Percent change from—		Index	Percent change from—	
	Jan. 1994	Jan. 1993	Dec. 1993	Jan. 1994	Jan. 1993	Dec. 1993	Jan. 1994	Jan. 1993	Dec. 1993	Jan. 1994	Jan. 1993	Dec. 1993
Expenditure category												
Medical care	214.0	5.3	0.7	200.1	5.1	1.0	204.5	4.9	0.6	206.5	4.9	0.2
Medical care commodities	198.7	4.5	.2	200.6	4.0	.2	192.8	2.7	.9	194.1	1.4	.1
Medical care services	217.3	5.4	.8	200.1	5.4	1.1	207.2	5.3	.5	209.4	5.8	.2
Professional medical services	199.9	3.7	1.0	182.4	4.2	.7	188.6	4.0	.2	185.7	5.2	.3
Entertainment	152.5	2.6	.7	145.8	3.9	.3	142.4	3.0	.7	145.7	1.6	.0
Entertainment commodities	134.6	1.1	.6	136.2	2.2	.2	131.4	2.5	.8	133.7	-.2	-.7
Entertainment services	176.8	3.9	.7	158.9	5.8	.5	161.4	3.6	.7	163.0	3.6	.7
Other goods and services	204.0	1.8	.5	188.2	-.3	.3	185.2	1.1	.8	196.5	1.5	.5
Tobacco and smoking products	215.8	-7.1	1.2	219.7	-7.9	.3	209.6	-7.1	1.4	232.0	-7.2	1.1
Personal care	153.6	4.2	.1	136.9	2.8	.0	136.5	2.2	.4	149.0	.7	.3
Personal and educational expenses	227.4	6.2	.3	203.8	5.8	.3	207.4	6.3	.6	221.4	6.8	.4
Commodity and service group												
All items	150.8	2.2	.3	138.5	2.3	.2	141.0	2.8	.1	145.3	2.2	.2
Commodities	133.2	.5	-.1	129.2	1.3	.1	131.8	1.9	-.1	132.5	1.1	.1
Food and beverages	148.0	2.3	.6	140.8	2.8	.6	141.1	3.1	.9	145.9	2.6	.6
Commodities less food and beverages	122.9	-.9	-.6	122.6	.4	-.3	126.4	1.1	-.6	124.2	.0	-.5
Nondurables less food and beverages	122.1	-2.6	-.9	124.4	-1.3	-.3	126.7	-.6	-1.2	125.5	-2.4	-.8
Apparel commodities	119.7	-2.0	-1.9	126.7	1.1	-1.2	137.1	2.8	-2.3	120.2	-.4	-.4
Nondurables less food, beverages, and apparel	126.7	-2.9	-.2	125.9	-2.4	.1	124.7	-2.3	-.6	130.8	-3.3	-1.0
Durables	121.8	2.4	-.1	119.1	3.0	-.3	124.9	3.6	-.1	122.5	3.0	.0
Services	171.9	3.5	.5	150.4	3.3	.3	152.7	3.7	.3	159.4	3.2	.4
Rent of shelter [2]	163.4	2.7	.9	145.0	3.3	.3	134.2	3.1	.4	148.8	2.5	.5
Household services less rent of shelter [2]	126.1	2.8	-.2	118.5	1.4	.1	126.5	3.3	.1	127.6	2.3	.0
Transportation services	167.8	4.5	-.2	154.6	2.3	.3	167.5	3.5	.1	167.0	3.3	.5
Medical care services	217.3	5.4	.8	200.1	5.4	1.1	207.2	5.3	.5	209.4	5.8	.2
Other services	195.1	5.2	.3	168.3	5.5	.3	175.3	5.0	.5	177.9	4.8	.4
Special indexes												
All items less food	151.4	2.0	.1	138.0	2.1	.1	140.9	2.7	.0	145.4	2.0	.1
All items less shelter	143.7	1.9	.0	137.0	1.9	.1	141.3	2.7	.1	142.8	2.1	.1
All items less homeowners' costs [2]	138.9	2.0	.1	131.7	2.0	.2	133.9	2.8	.1	136.7	2.0	.2
All items less medical care	148.1	1.9	.2	135.7	2.2	.1	137.4	2.7	.1	142.5	2.0	.2
Commodities less food	124.2	-.8	-.6	123.6	.5	-.3	126.9	1.2	-.6	125.7	.1	-.4
Nondurables less food	124.1	-2.3	-.7	126.0	-1.0	-.2	127.4	-.5	-1.0	127.7	-1.9	-.7
Nondurables less food and apparel	128.5	-2.5	-.2	127.6	-1.8	.2	125.5	-1.8	-.5	132.5	-2.4	-.7
Nondurables	135.7	.1	.0	132.7	.8	.2	134.0	1.3	-.1	136.2	.4	.0
Services less rent of shelter [2]	154.9	4.3	.1	142.5	3.2	.4	150.5	4.2	.3	153.7	3.9	.3
Services less medical care services	168.5	3.3	.5	146.1	3.0	.2	146.9	3.5	.3	155.5	2.9	.5
Energy	101.4	-1.5	-1.0	96.2	-2.7	-.4	99.7	-1.9	-1.6	108.6	-3.1	-1.6
All items less energy	157.7	2.4	.3	144.8	2.8	.3	146.9	3.2	.3	149.7	2.5	.3
All items less food and energy	160.7	2.4	.2	146.0	2.7	.1	148.4	3.2	.1	151.0	2.5	.3
Commodities less food and energy commodities	134.7	.3	-.3	132.9	1.4	-.2	136.4	2.2	-.3	133.3	1.2	.0
Energy commodities	91.4	-6.6	-1.7	89.4	-4.9	-.8	91.4	-5.2	-2.8	99.7	-6.6	-2.6
Services less energy services	176.9	3.4	.5	155.8	3.6	.4	157.2	3.9	.4	162.0	3.2	.4

[1] Regions defined as the four Census regions. See map in technical notes.
[2] Indexes on a December 1984=100 base.
[3] Indexes on a December 1986=100 base.
[4] Indexes on a December 1993=100 base.
NA Data not adequate for publication.
\- Data not available.

Digitized for FRASER
http://fraser.stlouisfed.org/
Federal Reserve Bank of St. Louis

Table 19. Consumer Price Index for Urban Wage Earners and Clerical Workers (CPI-W): Population size classes [1], by expenditure category and commodity and service group

(1982-84=100, unless otherwise noted)

Group	Size class A [2]			Size class B			Size class C			Size class D		
	Index	Percent change from—		Index	Percent change from—		Index	Percent change from—		Index	Percent change from—	
	Jan. 1994	Jan. 1993	Dec. 1993	Jan. 1994	Jan. 1993	Dec. 1993	Jan. 1994	Jan. 1993	Dec. 1993	Jan. 1994	Jan. 1993	Dec. 1993
Expenditure category												
All items	131.7	2.3	0.2	143.2	2.8	0.4	143.6	2.2	0.1	140.6	2.6	-0.1
All items (December 1977=100)	131.7	-	-	231.2	-	-	230.0	-	-	227.3	-	-
Food and beverages	130.6	2.8	.7	142.9	2.5	.7	142.1	2.5	.6	139.1	2.7	.4
Food	130.0	2.8	.7	142.7	2.7	.9	141.6	2.7	.7	138.4	2.7	.4
Food at home	133.1	3.6	1.1	143.4	3.2	1.3	139.7	3.0	1.0	136.0	3.1	.5
Cereals and bakery products	144.1	5.5	.8	159.4	3.1	.9	153.0	3.2	1.1	160.8	3.1	.1
Meats, poultry, fish, and eggs	128.1	3.4	.6	137.2	3.0	1.3	132.8	3.3	-.2	129.9	2.2	.4
Dairy products	127.5	1.6	1.3	131.6	2.3	.8	125.5	1.9	.9	126.5	1.0	1.0
Fruits and vegetables	154.8	5.8	2.1	172.3	4.4	.9	169.2	6.0	3.0	154.4	7.4	1.5
Other food at home	122.4	2.0	.7	132.8	3.3	2.4	131.9	1.1	1.0	125.6	2.5	.2
Sugar and sweets	124.3	.9	1.3	135.1	2.5	3.0	134.0	2.7	.5	127.1	.2	.3
Fats and oils	124.4	.9	1.1	131.4	2.7	3.0	128.1	-1.0	1.4	128.1	1.8	1.2
Nonalcoholic beverages	109.9	2.4	.5	113.7	2.9	3.2	117.1	.9	1.5	106.9	3.4	1.7
Other prepared food	132.5	2.5	.7	150.5	4.1	1.6	144.9	1.1	.6	138.5	2.8	-1.1
Food away from home	125.1	1.7	.2	142.5	1.9	.1	146.2	1.9	.0	143.7	1.9	.1
Alcoholic beverages	136.2	1.7	.5	146.6	.2	-.5	148.3	1.4	.1	148.0	2.4	.0
Housing	127.8	2.2	.2	141.1	3.7	.9	141.4	2.5	.3	135.6	3.0	.1
Shelter	133.1	2.2	.5	153.3	4.1	1.3	157.3	3.6	.4	150.4	3.9	-.1
Renters' costs [3]	131.5	2.0	.9	153.6	4.3	2.2	139.3	3.2	.7	136.9	2.5	.3
Rent, residential	126.8	1.9	.2	151.3	3.3	.7	145.8	2.7	.1	142.2	2.7	.1
Other renters' costs	161.0	2.4	4.9	222.3	6.9	6.3	167.9	5.2	3.2	168.4	1.0	.6
Homeowners' costs [3]	134.1	2.4	.1	148.0	4.2	.9	149.9	3.7	.3	142.1	4.5	-.4
Owners' equivalent rent [3]	134.4	2.4	.2	148.3	4.1	1.0	150.3	3.7	.3	141.8	4.6	-.4
Maintenance and repairs	117.4	-1.9	2.2	127.8	1.5	1.8	136.6	3.8	.1	NA	-	-
Maintenance and repair services	118.9	-5.3	1.6	NA	-	-	145.0	1.9	.0	NA	-	-
Maintenance and repair commodities	115.6	2.3	2.8	121.9	1.2	4.1	125.9	6.8	.2	117.8	1.4	.4
Fuel and other utilities	121.1	1.9	-.2	127.6	4.4	.2	124.7	1.0	.2	120.3	1.9	.7
Fuels	121.0	2.1	-.2	110.4	1.2	.0	111.4	.2	.0	103.8	-.8	.7
Fuel oil and other household fuel commodities	127.1	-3.0	.3	87.5	-2.3	1.6	89.5	-4.8	1.1	81.4	-6.5	1.0
Fuel oil	128.4	-3.2	.2	84.7	-4.3	1.3	82.4	-5.5	.4	77.7	-6.4	.8
Other household fuel commodities [2]	122.9	-2.5	.6	118.5	.1	2.0	119.5	-3.9	2.1	114.3	-6.6	1.4
Gas (piped) and electricity (energy services)	120.5	2.6	-.3	117.5	1.6	-.1	119.5	.7	-.2	112.6	-.1	.7
Electricity	121.3	.0	-.7	125.5	.2	.1	123.5	-.6	.2	119.3	.9	-.1
Utility (piped) gas	119.1	6.8	.1	105.2	5.5	-.6	116.9	4.1	-1.1	103.4	-2.9	2.7
Other utilities and public services	121.3	1.8	-.2	164.5	8.3	.2	152.4	1.8	.3	154.2	4.3	.5
Household furnishings and operation	113.7	2.4	.2	120.5	.9	.7	115.8	.3	-.3	116.1	1.6	.3
Housefurnishings	107.2	2.5	.3	113.6	1.0	1.1	105.6	.1	-.2	104.4	1.0	.2
Housekeeping supplies	124.3	2.0	.0	124.5	-.1	-.2	128.7	-1.5	-.9	129.1	1.3	.5
Housekeeping services	125.9	2.7	.2	139.8	1.9	.2	139.1	3.3	.1	141.6	3.7	.7
Apparel and upkeep	119.2	.2	-1.7	129.4	2.1	-1.2	135.9	.5	-1.1	133.8	2.6	-1.3
Apparel commodities	118.2	.0	-1.7	126.3	2.2	-1.3	133.7	.1	-1.2	131.8	2.6	-1.5
Men's and boys' apparel	114.3	-.8	-2.6	123.6	2.2	-2.1	132.8	.9	-1.6	127.3	2.4	-1.9
Women's and girls' apparel	114.9	.5	-2.5	133.4	2.3	-1.7	131.6	.6	-3.3	136.4	3.7	-2.6
Infants' and toddlers' apparel	109.7	.2	-1.8	117.1	-10.1	-.9	139.0	-6.5	-2.0	118.3	-3.2	.2
Footwear	123.8	1.6	.6	122.4	5.5	.2	126.0	-2.3	-1.6	134.9	4.9	2.0
Other apparel commodities	141.3	-2.8	.2	115.5	5.0	1.4	164.4	3.9	10.3	131.2	-1.6	-2.0
Apparel services	130.2	2.4	-.1	155.0	2.2	-.3	161.6	5.8	.6	150.1	2.1	.3
Transportation	130.1	1.7	-.4	129.8	2.0	-.5	127.3	1.2	-.8	128.5	2.1	-.8
Private transportation	129.6	1.3	-.3	128.0	1.5	-.5	125.4	.8	-.9	125.9	1.8	-.7
New vehicles	120.3	3.6	.3	136.1	3.3	.3	135.8	3.5	.4	138.1	2.2	.6
New cars	118.7	3.1	.3	131.7	2.8	.5	134.2	3.0	.4	134.7	1.2	.7
Used cars	128.9	7.8	-1.8	139.2	7.7	-1.8	137.4	7.3	-1.9	135.4	6.5	-1.8
Motor fuel	137.3	-6.5	-1.6	92.2	-4.2	-1.8	88.4	-6.8	-3.9	88.0	-5.0	-3.3
Gasoline	136.9	-6.9	-1.7	91.6	-4.6	-1.7	88.1	-7.1	-3.8	87.1	-5.1	-3.3
Gasoline, unleaded regular	134.9	-7.7	-1.7	88.2	-5.2	-1.7	85.4	-7.3	-3.9	82.8	-6.7	-3.9
Gasoline, unleaded midgrade [4]	97.8	-	-2.2	97.8	-	-2.2	97.0	-	-3.0	97.5	-	-2.5
Gasoline, unleaded premium	132.7	-5.8	-1.8	96.0	-4.2	-1.5	92.8	-6.5	-3.6	91.4	-3.4	-2.4
Maintenance and repairs	132.8	3.1	.2	152.8	3.7	.4	144.1	3.4	.3	136.9	2.8	.3
Other private transportation	133.0	2.0	.3	153.9	1.1	.1	156.2	.3	.3	152.2	3.6	.5
Other private transportation commodities	106.0	-1.2	.1	100.5	-2.8	.7	102.8	-1.3	.1	116.5	-.8	.3
Other private transportation services	139.4	2.6	.4	167.3	1.8	.1	171.1	.6	.2	161.5	4.5	.6
Public transportation	137.0	6.9	-.3	181.6	10.7	-.9	187.7	9.1	.6	206.0	9.8	-3.4

See footnotes at end of table.

Digitized for FRASER
http://fraser.stlouisfed.org/
Federal Reserve Bank of St. Louis

Table 19. Consumer Price Index for Urban Wage Earners and Clerical Workers (CPI-W): Population size classes [1], by expenditure category and commodity and service group—Continued

(1982-84=100, unless otherwise noted)

Group	Size class A [2]			Size class B			Size class C			Size class D		
	Index	Percent change from—		Index	Percent change from—		Index	Percent change from—		Index	Percent change from—	
	Jan. 1994	Jan. 1993	Dec. 1993	Jan. 1994	Jan. 1993	Dec. 1993	Jan. 1994	Jan. 1993	Dec. 1993	Jan. 1994	Jan. 1993	Dec. 1993
Expenditure category												
Medical care	163.9	4.9	0.7	204.3	4.9	0.6	207.6	5.8	0.6	198.7	4.4	0.5
Medical care commodities	159.0	3.7	.4	191.5	-.3	.2	192.3	4.4	.6	197.6	4.0	.7
Medical care services	165.0	5.2	.7	207.2	6.0	.7	210.9	6.1	.6	198.9	4.5	.5
Professional medical services	151.2	4.1	.5	184.7	4.6	.7	194.1	4.4	.2	189.8	4.3	.7
Entertainment	131.3	3.5	.4	141.1	2.2	.6	150.9	2.4	.5	134.7	.4	.3
Entertainment commodities	124.0	1.3	.0	129.9	3.0	.9	137.9	1.2	.2	127.8	-.4	.2
Entertainment services	139.3	5.6	.7	159.8	1.3	.3	172.5	4.1	.7	145.6	1.5	.4
Other goods and services	157.7	1.3	.4	192.3	.2	.7	186.3	.2	1.0	189.7	1.8	.0
Tobacco and smoking products	173.1	-7.2	.8	215.6	-8.5	.9	215.1	-7.8	2.3	213.2	-5.2	-.4
Personal care	128.5	2.9	.0	140.5	2.7	.4	142.5	2.5	.9	131.2	-.8	-.3
Personal and educational expenses	161.9	6.2	.4	216.7	6.1	.7	202.0	5.9	.2	214.5	8.0	.3
Commodity and service group												
All items	131.7	2.3	.2	143.2	2.8	.4	143.6	2.2	.1	140.6	2.6	-.1
Commodities	127.3	1.4	.0	130.6	1.3	.2	131.2	.9	-.1	130.0	1.3	-.3
Food and beverages	130.6	2.8	.7	142.9	2.5	.7	142.1	2.5	.6	139.1	2.7	.4
Commodities less food and beverages	125.0	.3	-.6	123.5	.5	-.2	124.7	-.2	-.6	124.6	.4	-.7
Nondurables less food and beverages	131.7	-1.6	-.8	123.2	-1.0	-.6	124.8	-2.3	-1.0	124.5	-1.2	-1.1
Apparel commodities	118.2	.0	-1.7	126.3	2.2	-1.3	133.7	.1	-1.2	131.8	2.6	-1.5
Nondurables less food, beverages, and apparel	139.6	-2.4	-.2	124.4	-2.4	-.2	123.6	-3.4	-.8	123.1	-2.7	-1.0
Durables	116.3	3.5	-.3	122.4	2.5	.2	123.0	2.8	-.2	122.7	2.8	-.1
Services	135.8	3.0	.3	158.7	4.3	.7	160.0	3.4	.3	155.1	4.0	.1
Rent of shelter [3]	133.4	2.2	.5	149.9	4.2	1.3	147.1	3.6	.4	140.4	3.9	-.2
Household services less rent of shelter [3]	121.5	2.3	-.2	128.9	4.4	.0	124.6	1.6	.1	122.9	2.2	.6
Transportation services	137.4	3.5	.2	165.0	3.3	.0	165.0	2.2	.3	160.7	4.8	-.1
Medical care services	165.0	5.2	.7	207.2	6.0	.7	210.9	6.1	.6	198.9	4.5	.5
Other services	148.2	5.4	.4	179.2	4.2	.4	175.6	5.1	.3	172.5	5.7	.3
Special indexes												
All items less food	132.1	2.1	.1	143.3	2.9	.4	143.9	2.1	.0	141.0	2.7	-.1
All items less shelter	131.2	2.3	.1	140.9	2.4	.2	139.9	1.7	.0	138.4	2.3	-.1
All items less homeowners' costs [3]	131.2	2.2	.2	135.4	2.6	.4	133.5	1.8	.1	131.8	2.3	.0
All items less medical care	130.2	2.1	.2	140.2	2.7	.4	140.3	1.9	.1	137.1	2.5	-.1
Commodities less food	125.7	.5	-.5	124.3	.5	-.2	125.5	-.2	-.6	125.4	.5	-.7
Nondurables less food	132.1	-1.3	-.6	124.5	-.9	-.6	126.1	-2.0	-.8	125.6	-.9	-1.1
Nondurables less food and apparel	139.1	-1.8	-.1	125.7	-2.1	-.2	125.1	-2.9	-.6	124.6	-2.2	-.9
Nondurables	131.1	.8	.1	133.2	.8	.2	133.4	.2	-.1	132.0	.8	-.3
Services less rent of shelter [3]	138.4	3.8	.2	151.8	4.3	.2	149.8	3.3	.3	146.7	4.0	.3
Services less medical care services	133.6	2.8	.3	154.3	4.1	.8	155.1	3.1	.3	150.0	4.0	.1
Energy	128.3	-2.3	-1.0	100.2	-1.3	-.8	98.6	-3.0	-1.8	95.1	-2.8	-1.2
All items less energy	132.0	2.6	.3	149.3	3.2	.6	150.2	2.7	.3	147.2	3.2	.1
All items less food and energy	132.4	2.5	.1	151.0	3.3	.5	152.5	2.7	.2	149.5	3.2	-.1
Commodities less food and energy commodities	124.2	1.6	-.3	133.1	1.2	.0	135.8	1.0	-.1	135.4	1.5	-.3
Energy commodities	136.5	-6.2	-1.5	91.8	-4.0	-1.4	88.8	-6.6	-3.5	87.4	-5.1	-2.9
Services less energy services	137.0	3.0	.4	163.5	4.5	.8	165.1	3.7	.4	160.4	4.4	.1

[1] See region and area size on table 10 for information about population size classes.
[2] Indexes on a December 1986=100 base.
[3] Indexes on a December 1984=100 base.
[4] Indexes on a December 1993=100 base.
NA Data not adequate for publication.
– Data not available.

Digitized for FRASER
http://fraser.stlouisfed.org/
Federal Reserve Bank of St. Louis

Table 20. Consumer Price Index for Urban Wage Earners and Clerical Workers (CPI-W): Cross classification of regions and population size classes,[1] by expenditure category and commodity and service group

(1982-84=100, unless otherwise noted)

Group	Northeast								
	Size class A			Size class B			Size class C		
	Index	Percent change from—		Index	Percent change from—		Index	Percent change from—	
	Jan. 1994	Jan. 1993	Dec. 1993	Jan. 1994	Jan. 1993	Dec. 1993	Jan. 1994	Jan. 1993	Dec. 1993
Expenditure category									
All items	150.2	2.0	0.2	150.3	2.8	0.6	152.7	1.7	0.1
All items (December 1977=100)	229.6	-	-	239.9	-	-	253.9	-	-
Food and beverages	148.0	2.2	.7	150.1	2.4	.5	145.8	2.0	.2
Food	147.6	2.4	.8	149.7	2.6	.7	145.3	2.1	.2
Food at home	148.8	2.9	1.1	151.7	2.8	1.0	142.6	2.3	.2
Cereals and bakery products	167.1	6.7	1.0	161.7	2.7	1.4	165.3	1.7	1.2
Meats, poultry, fish, and eggs	145.3	2.5	1.1	147.6	1.1	2.8	142.4	4.6	-1.0
Dairy products	129.0	-.4	.9	132.7	1.3	.2	119.3	2.1	3.0
Fruits and vegetables	170.4	3.1	2.2	171.1	3.8	-5.2	163.4	1.1	-2.0
Other food at home	138.5	2.5	.3	150.0	5.3	3.2	131.0	.7	1.5
Food away from home	147.2	1.4	.1	149.3	2.2	.1	152.0	1.7	.1
Alcoholic beverages	153.8	.9	.5	157.0	-.1	-.6	151.1	1.0	.3
Housing	149.2	2.1	.5	153.1	3.4	1.3	160.1	1.8	.8
Shelter	169.4	2.0	.7	176.4	5.3	1.7	195.0	3.1	1.2
Renters' costs [2]	159.1	2.2	1.3	180.8	5.9	4.1	151.3	2.1	1.1
Rent, residential	163.5	2.1	.1	163.6	1.7	.4	163.8	1.4	.6
Other renters' costs	224.1	3.0	6.1	254.2	12.1	9.4	175.9	7.8	5.6
Homeowners' costs [2]	159.6	2.1	.5	165.7	4.9	.7	176.3	3.5	1.3
Owners' equivalent rent [2]	160.2	2.0	.5	166.4	4.9	.7	177.3	3.5	1.4
Fuel and other utilities	115.3	2.5	-.4	127.1	2.3	.4	113.9	1.1	.4
Fuels	110.5	3.1	-.5	112.9	1.8	.7	96.0	1.3	.8
Fuel oil and other household fuel commodities	90.7	-3.2	.3	83.8	-3.0	3.2	79.7	-4.8	2.2
Fuel oil	89.3	-3.1	.3	81.8	-5.1	1.5	79.2	-5.9	1.3
Other household fuel commodities [3]	123.7	-2.7	.2	116.6	2.6	7.8	104.1	-1.0	5.0
Gas (piped) and electricity (energy services)	123.3	4.4	-.6	133.6	3.2	.1	113.2	3.7	.2
Electricity	126.1	.3	-1.8	142.4	1.4	.0	119.0	.5	.1
Utility (piped) gas	119.5	11.0	.9	118.3	7.7	.7	103.2	14.4	.6
Household furnishings and operation	120.5	1.9	.2	116.1	-3.5	.0	108.7	-4.1	-1.0
Apparel and upkeep	118.9	-2.9	-1.7	129.2	3.1	.1	134.6	-1.5	-3.7
Apparel commodities	114.5	-3.4	-1.9	127.1	3.4	.2	132.1	-2.1	-4.1
Men's and boys' apparel	108.0	-.6	-3.6	129.5	9.1	-2.1	150.9	6.9	-3.0
Women's and girls' apparel	107.9	-7.2	-4.0	129.5	4.2	2.0	123.0	-7.8	-6.8
Footwear	124.8	-.7	4.0	135.6	-	-	120.5	-5.0	-1.7
Transportation	136.4	1.9	-.6	131.0	3.2	-.6	125.1	1.1	-1.1
Private transportation	132.8	2.0	-.6	129.0	2.6	-.7	122.2	.8	-1.0
Motor fuel	93.3	-8.0	-2.4	92.6	-6.2	-2.2	88.5	-7.9	-3.7
Gasoline	92.8	-8.8	-2.4	91.9	-6.5	-2.2	87.8	-8.5	-3.8
Gasoline, unleaded regular	89.2	-9.9	-2.7	89.3	-7.4	-2.5	86.5	-8.7	-3.7
Gasoline, unleaded midgrade [4]	97.7	-	-2.3	97.9	-	-2.1	96.0	-	-4.0
Gasoline, unleaded premium	96.9	-7.2	-2.3	95.5	-5.3	-1.8	91.8	-8.0	-4.0
Public transportation	160.4	1.3	-.4	176.1	12.4	.1	204.2	5.3	-2.9
Medical care	214.7	5.0	.8	215.0	6.1	1.0	208.7	5.5	.0
Entertainment	153.6	3.2	1.3	145.9	1.4	.0	156.2	2.3	-.9
Other goods and services	203.4	2.9	.4	198.5	-1.0	.7	206.5	.1	.9
Personal care	157.1	5.3	.1	143.1	1.1	.0	142.9	3.4	.6
Commodity and service group									
All items	150.2	2.0	.2	150.3	2.8	.6	152.7	1.7	.1
Commodities	133.4	.6	.0	132.0	.7	.3	132.9	-.5	-.7
Food and beverages	148.0	2.2	.7	150.1	2.4	.5	145.8	2.0	.2
Commodities less food and beverages	122.6	-.7	-.6	120.6	-.7	.1	124.3	-2.3	-1.3
Nondurables less food and beverages	121.5	-2.8	-.9	120.9	-1.7	.2	124.5	-4.1	-1.7
Durables	122.6	3.5	.2	118.2	.9	.0	120.5	.7	-.7
Services	169.2	3.1	.4	175.3	5.0	.9	179.4	3.5	.7
Medical care services	218.1	5.1	.9	219.5	6.2	1.1	211.4	5.6	.0
Special indexes									
All items less shelter	144.3	2.0	.0	143.4	2.1	.1	140.5	1.1	-.4
All items less medical care	147.5	1.9	.2	147.7	2.6	.5	150.2	1.4	.1
All items less energy	156.6	2.4	.4	157.5	3.2	.6	161.7	2.0	.2
All items less food and energy	159.2	2.3	.3	159.9	3.4	.7	166.2	2.0	.2
Energy	102.8	-1.4	-1.2	103.6	-1.4	-.4	91.6	-2.6	-1.1
Commodities less food	124.0	-.6	-.5	122.0	-.7	.0	125.7	-2.0	-1.1
Nondurables less food	123.5	-2.5	-.8	123.0	-1.5	.1	126.2	-3.6	-1.4
Nondurables	135.7	.0	.0	135.8	.7	.4	135.1	-.8	-.6
Services less rent of shelter [2]	153.8	4.3	.1	159.0	4.7	.0	153.9	3.8	-.1
Services less medical care services	165.6	3.0	.4	171.7	4.8	.8	176.7	3.3	.7

See footnotes at end of table.

Digitized for FRASER
http://fraser.stlouisfed.org/
Federal Reserve Bank of St. Louis

Table 20. Consumer Price Index for Urban Wage Earners and Clerical Workers (CPI-W): Cross classification of regions and population size classes,[1] by expenditure category and commodity and service group—Continued

(1982-84=100, unless otherwise noted)

Group	North Central											
	Size class A			Size class B			Size class C			Size class D		
	Index	Percent change from—		Index	Percent change from—		Index	Percent change from—		Index	Percent change from—	
	Jan. 1994	Jan. 1993	Dec. 1993	Jan. 1994	Jan. 1993	Dec. 1993	Jan. 1994	Jan. 1993	Dec. 1993	Jan. 1994	Jan. 1993	Dec. 1993
Expenditure category												
All items	138.8	2.4	0.2	137.4	2.5	0.7	140.0	2.0	0.0	135.3	2.3	-0.2
All items (December 1977=100)	227.0	-	-	221.3	-	-	220.1	-	-	219.3	-	-
Food and beverages	142.5	2.8	.8	137.8	2.8	.6	140.6	2.9	.4	135.7	1.9	.0
Food	141.7	2.9	.8	137.9	2.9	.7	139.6	3.1	.6	134.8	1.9	.1
Food at home	142.8	3.5	1.0	138.8	3.5	1.0	138.6	3.7	.8	131.6	1.5	.1
Cereals and bakery products	160.1	5.1	.7	169.0	6.0	1.7	154.2	3.9	.3	153.8	1.6	-1.4
Meats, poultry, fish, and eggs	141.4	4.0	1.4	127.2	3.7	-.3	128.3	2.8	-1.5	129.1	1.7	-.5
Dairy products	134.4	1.7	.4	131.3	-.4	-.8	127.4	4.0	.5	125.4	1.5	.2
Fruits and vegetables	162.0	5.2	2.0	150.7	1.0	.9	169.8	9.0	4.2	144.3	1.1	1.5
Other food at home	128.8	1.3	.2	134.2	4.8	2.7	131.9	1.2	1.6	120.2	1.2	.7
Food away from home	140.2	1.9	.4	136.6	1.9	.1	142.2	2.0	-.1	141.4	2.8	.1
Alcoholic beverages	151.2	2.2	.9	135.9	1.3	-.6	154.2	1.1	.1	150.2	2.3	-.3
Housing	132.4	1.8	.1	134.2	3.8	1.1	139.3	2.9	-.2	127.7	3.1	.7
Shelter	145.2	2.7	.1	149.9	4.1	1.4	151.2	4.1	-.1	136.3	4.7	.7
Renters' costs [2]	141.7	2.1	.8	151.5	4.3	2.1	142.2	3.7	.1	127.4	3.7	1.0
Rent, residential	149.6	1.8	-.2	155.1	4.7	.8	143.7	3.7	-.1	130.4	3.4	.5
Other renters' costs	161.1	3.1	4.0	188.0	3.6	4.7	169.5	3.7	.8	142.8	5.7	4.2
Homeowners' costs [2]	145.2	2.9	-.1	150.8	4.0	1.1	151.9	4.3	-.2	134.1	5.3	.5
Owners' equivalent rent [2]	145.3	2.9	-.1	151.3	4.1	1.2	152.6	4.3	-.2	134.2	5.3	.5
Fuel and other utilities	115.2	.3	-.2	112.4	3.8	-.2	125.9	1.2	.0	120.6	.3	.8
Fuels	103.3	-1.1	.0	99.8	3.2	-.3	114.3	.3	-.4	96.6	-5.4	.8
Fuel oil and other household fuel commodities	87.5	-4.5	.1	81.1	-1.3	.9	87.3	-7.2	-1.5	78.1	-10.1	-4.6
Fuel oil	83.8	-3.9	-.2	82.5	-3.8	1.7	79.2	-4.8	-3.3	68.6	-7.0	-8.4
Other household fuel commodities [3]	113.9	-5.0	.4	111.5	.2	.3	119.5	-9.6	.4	127.1	-13.0	-.5
Gas (piped) and electricity (energy services)	106.5	-.9	.0	105.9	3.5	-.4	124.0	.6	-.5	104.0	-5.1	1.2
Electricity	106.7	-7.2	-.4	119.0	.2	1.0	129.1	-.5	.9	103.9	-1.5	.6
Utility (piped) gas	106.7	5.7	.4	95.4	8.2	-2.0	118.9	2.5	-2.5	106.6	-9.0	1.8
Household furnishings and operation	114.2	-.3	.3	121.2	2.7	1.4	126.5	1.3	-.8	117.6	2.2	.6
Apparel and upkeep	128.5	2.6	-.8	128.7	-1.1	-.7	122.8	-1.1	-1.8	136.1	1.4	-2.9
Apparel commodities	127.6	2.5	-.9	126.3	-2.2	-.8	119.7	-1.6	-2.0	135.8	1.4	-3.1
Men's and boys' apparel	129.4	4.3	-1.9	119.4	2.1	-2.2	120.0	-.3	-3.8	121.3	-1.5	-4.8
Women's and girls' apparel	122.1	2.1	.2	139.3	-3.9	-.9	120.9	-3.0	-1.5	140.5	2.5	-5.1
Footwear	129.1	.9	-2.0	112.7	8.9	.5	123.4	1.8	-.7	159.8	5.1	1.8
Transportation	126.8	2.0	-.1	126.9	1.9	.6	124.6	.2	-.7	124.4	1.3	-1.0
Private transportation	125.2	1.5	.0	124.8	1.5	.6	122.4	-.1	-1.0	119.7	.3	-1.1
Motor fuel	91.1	-4.8	.2	92.4	-1.9	1.4	85.7	-7.3	-3.9	83.9	-4.8	-2.9
Gasoline	90.6	-5.0	.2	92.5	-1.8	2.0	85.5	-7.2	-3.7	82.7	-4.7	-2.9
Gasoline, unleaded regular	88.8	-4.9	.3	89.2	-2.6	2.4	83.9	-7.0	-3.9	78.9	-6.7	-4.2
Gasoline, unleaded midgrade [4]	99.2	-	-.8	101.0	-	1.0	98.2	-	-1.8	98.1	-	-1.9
Gasoline, unleaded premium	94.4	-4.9	-.5	99.6	.4	1.7	87.1	-7.4	-3.1	87.3	-1.8	-1.2
Public transportation	153.4	10.8	-.8	222.1	14.2	1.4	207.2	6.8	4.1	300.8	17.8	-1.7
Medical care	201.2	5.1	1.0	195.9	4.1	.7	207.6	5.6	1.0	190.7	5.9	.8
Entertainment	149.1	5.5	.3	133.1	2.9	.7	152.0	2.2	.8	137.0	.3	-.3
Other goods and services	192.3	.7	.2	186.9	-4.1	-.1	177.0	-1.6	2.3	189.6	.5	-2.3
Personal care	133.8	1.7	.0	149.6	5.4	.0	145.7	4.4	.4	124.0	2.1	-.9
Commodity and service group												
All items	138.8	2.4	.2	137.4	2.5	.7	140.0	2.0	.0	135.3	2.3	-.2
Commodities	129.9	1.6	.2	127.1	.9	.4	128.4	.7	-.2	129.3	.9	-.9
Food and beverages	142.5	2.8	.8	137.8	2.8	.6	140.6	2.9	.4	135.7	1.9	.0
Commodities less food and beverages	122.6	.9	-.2	121.5	-.2	.2	121.7	-.7	-.7	125.8	.4	-1.5
Nondurables less food and beverages	126.8	-.2	.2	120.8	-3.0	.1	119.4	-3.6	-.8	127.2	-1.3	-2.6
Durables	116.9	2.6	-.6	121.6	3.9	.5	122.9	3.5	-.4	119.8	2.8	.0
Services	149.8	3.0	.2	150.4	3.9	.9	155.7	3.3	.2	143.9	3.7	.5
Medical care services	200.3	5.3	1.1	195.9	5.3	1.0	211.8	6.0	1.3	188.1	5.1	.9
Special indexes												
All items less shelter	137.8	2.3	.3	134.9	1.9	.4	137.4	1.4	.1	135.6	1.6	-.5
All items less medical care	136.0	2.2	.1	134.7	2.4	.7	137.2	1.9	.0	132.3	2.0	-.3
All items less energy	145.0	2.8	.3	144.5	2.7	.8	146.4	2.6	.2	141.7	3.1	-.1
All items less food and energy	145.8	2.8	.1	146.2	2.6	.8	148.2	2.4	.1	143.4	3.4	-.2
Energy	96.9	-3.0	.1	94.8	.9	.5	98.7	-3.2	-2.1	90.3	-5.0	-.9
Commodities less food	123.8	1.1	-.1	121.9	-.2	.2	122.8	-.6	-.6	126.6	.5	-1.5
Nondurables less food	128.4	.1	.2	121.5	-2.7	.1	121.4	-3.2	-.8	128.7	-1.1	-2.4
Nondurables	135.0	1.4	.5	129.1	-.2	.4	129.8	-.2	-.2	132.0	.3	-1.3
Services less rent of shelter [2]	143.2	3.2	.3	140.9	3.6	.5	144.1	2.7	.5	138.0	3.0	.4
Services less medical care services	145.6	2.8	.1	146.5	3.7	1.0	151.3	3.1	.1	139.1	3.5	.4

See footnotes at end of table.

Digitized for FRASER
http://fraser.stlouisfed.org/
Federal Reserve Bank of St. Louis

Table 20. Consumer Price Index for Urban Wage Earners and Clerical Workers (CPI-W): Cross classification of regions and population size classes,[1] by expenditure category and commodity and service group—Continued

(1982-84=100, unless otherwise noted)

Group	South											
	Size class A			Size class B			Size class C			Size class D		
	Index	Percent change from—		Index	Percent change from—		Index	Percent change from—		Index	Percent change from—	
	Jan. 1994	Jan. 1993	Dec. 1993	Jan. 1994	Jan. 1993	Dec. 1993	Jan. 1994	Jan. 1993	Dec. 1993	Jan. 1994	Jan. 1993	Dec. 1993
Expenditure category												
All items	141.0	2.8	0.0	141.1	3.1	0.3	140.8	2.1	0.0	141.1	3.3	0.1
All items (December 1977=100)	228.5	-	-	228.6	-	-	228.0	-	-	228.5	-	-
Food and beverages	142.4	3.8	.7	141.3	2.6	1.1	141.0	2.6	.9	138.0	2.8	.5
Food	142.3	3.9	.7	141.0	2.8	1.2	140.9	2.7	.9	137.8	2.9	.5
Food at home	141.0	5.1	1.1	138.8	3.5	1.9	138.6	3.1	1.3	134.8	3.4	.7
Cereals and bakery products	153.7	4.7	.1	151.1	1.2	.1	146.3	2.6	1.3	164.9	2.5	-.5
Meats, poultry, fish, and eggs	132.4	4.7	.3	132.9	4.6	1.2	131.6	3.4	.8	132.5	3.6	.8
Dairy products	134.6	.4	.5	128.3	2.5	1.9	126.5	-.1	-.1	119.5	.2	.8
Fruits and vegetables	170.5	12.2	2.1	176.9	6.6	5.2	166.5	7.8	4.3	151.6	8.6	2.7
Other food at home	131.0	3.3	2.0	124.6	1.6	1.7	133.9	1.4	.6	121.1	1.9	-.1
Food away from home	145.8	2.0	.2	145.5	1.5	.1	147.2	2.0	.0	145.7	1.7	.1
Alcoholic beverages	142.4	2.7	.4	144.4	.4	.2	142.1	.8	-.1	140.3	1.5	.1
Housing	132.5	3.1	.3	135.3	4.2	.6	132.5	2.0	.1	136.4	3.1	.0
Shelter	140.6	2.8	.6	137.7	3.5	.8	140.4	2.9	.0	153.6	3.9	-.2
Renters' costs [2]	133.9	2.8	1.0	142.1	3.5	1.5	128.6	3.0	.5	135.4	3.0	-.1
Rent, residential	141.5	3.1	.4	139.4	3.3	.5	134.5	2.0	.0	141.9	3.7	.7
Other renters' costs	165.9	1.3	6.6	224.9	4.2	5.4	155.4	8.0	3.5	162.3	-.4	-3.6
Homeowners' costs [2]	134.8	2.6	.3	134.9	3.6	.6	130.0	2.8	-.2	140.6	4.1	-.2
Owners' equivalent rent [2]	134.7	2.5	.3	134.9	3.6	.6	129.4	2.6	-.2	139.4	4.3	-.1
Fuel and other utilities	116.3	3.1	-.3	139.1	6.1	.1	130.7	.5	.0	121.2	3.0	.2
Fuels	107.6	4.5	-.4	115.6	.3	-.1	119.7	-.4	.0	106.9	1.7	-.1
Fuel oil and other household fuel commodities	91.1	-.7	1.7	100.8	-1.7	.3	112.1	-3.0	.8	84.0	-5.2	1.6
Fuel oil	85.2	-2.9	.5	88.8	-2.4	.9	72.8	-1.1	-1.1	80.8	-7.3	.0
Other household fuel commodities [3]	126.1	1.7	2.9	127.7	-1.1	-.1	135.4	-3.1	1.0	106.1	-4.0	2.5
Gas (piped) and electricity (energy services)	111.3	4.7	-.4	116.5	.4	-.1	121.3	-.3	-.1	112.5	2.4	-.3
Electricity	110.7	5.5	-.1	117.8	.0	-.2	121.5	-1.4	-.1	115.4	1.9	-.3
Utility (piped) gas	110.2	2.3	-1.8	115.1	2.7	.1	130.4	4.2	-.2	107.0	6.6	.3
Household furnishings and operation	125.6	4.7	.2	125.2	3.5	.6	111.2	1.1	.5	111.9	1.0	.4
Apparel and upkeep	142.5	2.7	-3.4	134.3	2.7	-2.1	148.8	3.0	-.7	133.6	3.1	.6
Apparel commodities	137.7	2.7	-3.8	130.7	3.0	-2.2	147.2	2.5	-.9	130.3	3.4	.7
Men's and boys' apparel	135.2	-1.2	-2.9	125.9	-.8	-3.9	133.1	-.1	-1.3	131.5	1.1	-2.3
Women's and girls' apparel	144.8	10.5	-5.2	141.7	5.0	-3.0	149.5	6.1	-5.0	143.6	7.9	4.4
Footwear	131.2	1.2	-.1	124.4	3.0	-.1	130.8	-2.8	-2.3	106.9	9.8	.8
Transportation	131.2	1.8	-.5	129.5	1.4	-.9	127.8	1.2	-1.0	128.3	3.9	-.6
Private transportation	130.3	1.3	-.5	128.6	1.3	-.8	126.5	.8	-1.0	127.1	4.1	-.5
Motor fuel	95.6	-4.7	-2.1	91.0	-5.1	-2.8	88.0	-7.2	-4.5	82.1	-4.6	-3.6
Gasoline	94.8	-5.1	-2.4	90.2	-5.8	-2.8	88.0	-7.5	-4.5	80.9	-4.9	-3.7
Gasoline, unleaded regular	91.5	-6.0	-2.6	85.9	-6.6	-3.2	83.6	-8.1	-4.8	76.2	-5.7	-4.3
Gasoline, unleaded midgrade [4]	98.4	-	-1.6	97.1	-	-2.9	96.6	-	-3.4	96.7	-	-3.3
Gasoline, unleaded premium	98.7	-4.3	-2.0	94.3	-5.7	-2.3	93.0	-7.2	-4.5	89.0	-3.5	-2.5
Public transportation	148.4	11.6	.3	163.3	7.0	-3.2	178.0	12.5	.6	164.0	-1.6	-6.2
Medical care	206.0	4.5	.7	200.8	4.6	.4	206.5	5.9	.7	204.2	4.1	.3
Entertainment	149.4	2.2	.5	138.8	4.1	1.2	143.0	2.7	.7	133.1	4.2	.6
Other goods and services	182.0	.5	.7	196.4	2.2	1.2	180.7	-.4	.3	180.2	3.1	1.2
Personal care	139.4	4.3	.9	140.1	3.2	1.1	135.4	.5	-.6	123.9	-4.3	-1.0
Commodity and service group												
All items	141.0	2.8	.0	141.1	3.1	.3	140.8	2.1	.0	141.1	3.3	.1
Commodities	132.9	2.2	-.4	131.3	1.9	.2	132.5	1.3	-.1	128.5	1.7	.2
Food and beverages	142.4	3.8	.7	141.3	2.6	1.1	141.0	2.6	.9	138.0	2.8	.5
Commodities less food and beverages	127.4	1.4	-1.0	125.8	1.5	-.5	127.2	.6	-.6	123.1	1.1	.0
Nondurables less food and beverages	127.6	-.3	-1.7	126.3	-.5	-.9	128.3	-1.4	-1.1	121.8	-.5	.2
Durables	126.8	3.6	-.2	123.4	4.2	.2	125.2	3.0	.0	122.8	3.3	-.2
Services	151.1	3.4	.5	152.9	4.3	.5	152.0	3.1	.2	158.2	4.9	.1
Medical care services	208.5	4.6	.7	204.0	6.0	.4	209.5	6.1	.6	205.4	4.2	.2
Special indexes												
All items less shelter	141.6	2.8	-.1	142.7	3.0	.1	140.9	2.0	.0	138.3	3.2	.3
All items less medical care	137.7	2.7	.0	137.8	3.0	.3	136.9	1.9	.0	136.5	3.3	.1
All items less energy	147.0	3.1	.1	146.4	3.6	.4	147.0	2.7	.2	148.2	3.7	.3
All items less food and energy	148.2	2.8	.0	147.8	3.9	.3	148.6	2.7	.1	151.0	4.0	.3
Energy	100.5	-.4	-1.3	100.4	-2.3	-1.4	101.3	-3.5	-2.0	92.3	-1.2	-1.7
Commodities less food	127.9	1.4	-.9	126.4	1.5	-.4	127.6	.6	-.6	123.5	1.1	.0
Nondurables less food	128.3	.0	-1.5	127.1	-.4	-.9	128.8	-1.3	-1.1	122.4	-.4	.2
Nondurables	135.0	1.8	-.4	133.9	1.1	.1	134.7	.6	-.1	129.9	1.2	.4
Services less rent of shelter [2]	148.5	3.9	.3	153.1	4.9	.2	150.7	3.2	.3	149.8	5.3	.3
Services less medical care services	145.9	3.2	.4	147.7	4.1	.5	145.4	2.6	.1	151.3	5.0	.1

See footnotes at end of table.

Digitized for FRASER
http://fraser.stlouisfed.org/
Federal Reserve Bank of St. Louis

Table 20. Consumer Price Index for Urban Wage Earners and Clerical Workers (CPI-W): Cross classification of regions and population size classes,[1] by expenditure category and commodity and service group—Continued

(1982-84=100, unless otherwise noted)

Group	West					
	Size class A			Size class C		
	Index	Percent change from—		Index	Percent change from—	
	Jan. 1994	Jan. 1993	Dec. 1993	Jan. 1994	Jan. 1993	Dec. 1993
Expenditure category						
All items	145.3	1.9	0.1	145.4	3.3	0.6
All items (December 1977=100)	235.3	-	-	224.3	-	-
Food and beverages	147.2	2.6	.7	143.1	1.9	.8
Food	145.9	2.7	.7	142.9	1.9	1.0
Food at home	147.4	3.6	1.1	141.6	2.1	1.5
Cereals and bakery products	164.3	5.1	1.4	153.4	5.9	3.0
Meats, poultry, fish, and eggs	138.0	3.0	-.5	133.7	2.3	.9
Dairy products	142.5	4.4	3.0	130.1	2.7	1.8
Fruits and vegetables	176.0	5.5	2.2	182.2	1.3	3.7
Other food at home	134.5	1.6	.8	126.8	.2	-.5
Food away from home	143.9	1.5	.1	145.4	1.5	.2
Alcoholic beverages	157.9	1.4	.4	148.1	2.5	.3
Housing	144.5	2.0	.1	142.4	3.9	.7
Shelter	153.0	1.7	.3	157.0	5.2	.9
Renters' costs [2]	149.0	1.4	.7	141.3	4.1	.9
Rent, residential	159.4	1.3	.3	146.5	4.7	-.1
Other renters' costs	196.8	1.5	3.4	191.9	1.6	5.8
Homeowners' costs [2]	151.3	2.0	.0	155.6	5.8	1.0
Owners' equivalent rent [2]	151.2	1.9	-.1	156.2	5.8	1.0
Fuel and other utilities	132.5	2.2	-.2	123.5	1.8	.6
Fuels	129.6	2.9	-.2	110.0	1.3	.5
Fuel oil and other household fuel commodities [5]	97.3	-2.0	-1.8	262.2	1.0	.8
Fuel oil [5]	87.0	-2.5	-4.1	NA	-	-
Other household fuel commodities [3]	134.7	-1.7	-.4	116.2	1.5	2.0
Gas (piped) and electricity (energy services)	131.7	3.0	-.2	108.9	1.4	.5
Electricity	149.8	2.0	-.1	119.4	1.9	.1
Utility (piped) gas	110.8	5.2	-.5	98.2	.4	1.0
Household furnishings and operation	124.1	4.2	.2	111.8	.8	-.3
Apparel and upkeep	123.5	-.8	-.9	128.7	-1.1	2.3
Apparel commodities	119.4	-1.2	-.9	127.2	-1.3	2.4
Men's and boys' apparel	118.5	-6.8	-2.5	134.1	-.7	3.5
Women's and girls' apparel	107.8	.9	-1.5	120.3	1.8	1.7
Footwear	124.2	6.7	-.1	125.5	-6.6	-.7
Transportation	132.6	1.1	-.4	131.1	2.8	.0
Private transportation	129.5	.5	-.5	129.9	2.5	.1
Motor fuel	99.1	-8.2	-2.6	95.5	-3.4	-2.7
Gasoline	98.8	-8.7	-2.4	95.0	-3.7	-2.1
Gasoline, unleaded regular	95.3	-10.4	-2.9	92.8	-3.9	-1.9
Gasoline, unleaded midgrade [4]	96.4	-	-3.6	97.3	-	-2.7
Gasoline, unleaded premium	103.7	-6.2	-1.8	97.3	-2.5	-1.6
Public transportation	187.6	9.2	.1	159.1	10.4	-1.1
Medical care	206.1	4.9	.2	212.0	6.3	-.1
Entertainment	144.6	2.7	-.3	157.3	2.7	.8
Other goods and services	201.1	.7	.4	195.6	6.5	1.2
Personal care	154.5	.5	-.8	151.8	2.8	6.8
Commodity and service group						
All items	145.3	1.9	.1	145.4	3.3	.6
Commodities	132.4	1.0	-.1	130.9	1.6	.6
Food and beverages	147.2	2.6	.7	143.1	1.9	.8
Commodities less food and beverages	123.4	-.1	-.6	123.9	1.4	.5
Nondurables less food and beverages	125.2	-3.3	-.9	128.5	.2	.6
Durables	121.6	4.2	-.1	118.4	3.0	.3
Services	158.9	2.7	.3	163.0	4.9	.7
Medical care services	209.2	5.7	.3	215.2	6.8	-.3
Special indexes						
All items less shelter	143.5	2.1	.1	142.1	2.7	.6
All items less medical care	142.8	1.8	.1	141.9	3.1	.7
All items less energy	149.7	2.4	.3	150.7	3.6	.8
All items less food and energy	150.7	2.2	.1	152.5	4.0	.7
Energy	109.1	-3.8	-1.5	101.5	-1.4	-1.5
Commodities less food	125.1	.0	-.6	124.9	1.5	.5
Nondurables less food	127.7	-2.7	-.8	129.1	.5	.5
Nondurables	136.7	.0	.0	136.2	1.1	.7
Services less rent of shelter [2]	154.2	4.0	.3	154.1	4.6	.4
Services less medical care services	155.5	2.5	.3	157.7	4.6	.8

[1] See region and area size on table 10 for information about cross classifications.
[2] Indexes on a December 1984=100 base.
[3] Indexes on a December 1986=100 base.
[4] Indexes on a December 1993=100 base.
[5] Indexes on a June 1978=100 base in West size class C.
NA Data not adequate for publication.
- Data not available.

Digitized for FRASER
http://fraser.stlouisfed.org/
Federal Reserve Bank of St. Louis

Table 21. Consumer Price Index for Urban Wage Earners and Clerical Workers (CPI-W): Food at home expenditure categories, selected areas

(1982-84=100, unless otherwise noted)

Area	Total food at home	Cereals and bakery products	Meats, poultry, fish, and eggs	Dairy products	Fruits and vegetables	Other food at home
	Indexes, January 1994					
U.S. city average	143.2	159.9	137.7	131.4	168.8	132.2
Region and area size [1]						
Northeast urban	148.4	166.1	144.9	128.6	169.4	139.5
Size A - More than 1,200,000	148.8	167.1	145.3	129.0	170.4	138.5
Size B - 500,000 to 1,200,000	151.7	161.7	147.6	132.7	171.1	150.0
Size C - 50,000 to 500,000	142.6	165.3	142.4	119.3	163.4	131.0
North Central urban	140.1	159.3	135.6	131.2	160.2	129.1
Size A - More than 1,200,000	142.8	160.1	141.4	134.4	162.0	128.8
Size B - 360,000 to 1,200,000	138.8	169.0	127.2	131.3	150.7	134.2
Size C - 50,000 to 360,000	138.6	154.2	128.3	127.4	169.8	131.9
Size D - Nonmetropolitan (less than 50,000)	131.6	153.8	129.1	125.4	144.3	120.2
South urban	138.9	152.7	132.5	128.4	168.3	128.6
Size A - More than 1,200,000	141.0	153.7	132.4	134.6	170.5	131.0
Size B - 450,000 to 1,200,000	138.8	151.1	132.9	128.3	176.9	124.6
Size C - 50,000 to 450,000	138.6	146.3	131.6	126.5	166.5	133.9
Size D - Nonmetropolitan (less than 50,000)	134.8	164.9	132.5	119.5	151.6	121.1
West urban	146.6	162.3	137.6	139.7	178.8	132.9
Size A - More than 1,200,000	147.4	164.3	138.0	142.5	176.0	134.5
Size C - 50,000 to 330,000	141.6	153.4	133.7	130.1	182.2	126.8
Size classes						
A [2]	133.1	144.1	128.1	127.5	154.8	122.4
B	143.4	159.4	137.2	131.6	172.3	132.8
C	139.7	153.0	132.8	125.5	169.2	131.9
D	136.0	160.8	129.9	126.5	154.4	125.6
Selected local areas						
Baltimore, MD	146.6	179.8	132.2	138.0	167.3	137.9
Boston-Lawrence-Salem, MA-NH	144.4	157.6	143.2	133.8	166.6	129.6
Chicago-Gary-Lake County, IL-IN-WI	151.6	162.3	156.3	142.4	177.2	129.8
Cleveland-Akron-Lorain, OH	138.6	158.5	138.9	130.5	159.0	119.0
Dallas-Fort Worth, TX	133.4	150.6	128.7	136.1	139.4	125.5
Detroit-Ann Arbor, MI	136.5	159.0	133.2	121.3	158.9	123.2
Houston-Galveston-Brazoria, TX	146.4	149.0	136.2	130.9	174.0	148.9
Los Angeles-Anaheim-Riverside, CA	151.5	168.7	142.8	149.3	179.6	136.8
Miami-Fort Lauderdale, FL	146.4	146.1	130.9	133.4	220.1	125.4
N.Y.-Northern N.J.-Long Island, NY-NJ-CT	152.5	171.8	149.2	129.7	175.3	140.4
Phil.-Wilmington-Trenton, PA-NJ-DE-MD	146.9	165.6	142.0	127.6	161.5	143.4
Pittsburgh-Beaver Valley, PA	137.7	154.0	131.6	128.4	155.3	129.5
St. Louis-East St. Louis, MO-IL	138.9	145.8	121.5	141.6	165.5	141.1
San Francisco-Oakland-San Jose, CA	151.6	161.7	142.5	141.0	183.9	139.9
Washington, DC-MD-VA	143.8	167.5	129.6	149.7	173.2	126.3

See footnotes at end of table.

Digitized for FRASER
http://fraser.stlouisfed.org/
Federal Reserve Bank of St. Louis

Table 21. Consumer Price Index for Urban Wage Earners and Clerical Workers (CPI-W): Food at home expenditure categories, selected areas—Continued

Area	Total food at home	Cereals and bakery products	Meats, poultry, fish, and eggs	Dairy products	Fruits and vegetables	Other food at home
	Percent change, December 1993 to January 1994					
U.S. city average	1.1	0.8	0.6	1.1	2.1	1.1
Region and area size [1]						
Northeast urban	1.0	1.3	1.1	1.1	.4	1.0
Size A - More than 1,200,000	1.1	1.0	1.1	.9	2.2	.3
Size B - 500,000 to 1,200,000	1.0	1.4	2.8	.2	-5.2	3.2
Size C - 50,000 to 500,000	.2	1.2	-1.0	3.0	-2.0	1.5
North Central urban	.9	.5	.4	.2	2.2	.9
Size A - More than 1,200,000	1.0	.7	1.4	.4	2.0	.2
Size B - 360,000 to 1,200,000	1.0	1.7	-.3	-.8	.9	2.7
Size C - 50,000 to 360,000	.8	.3	-1.5	.5	4.2	1.6
Size D - Nonmetropolitan (less than 50,000)	.1	-1.4	-.5	.2	1.5	.7
South urban	1.3	.3	.8	.7	3.5	1.3
Size A - More than 1,200,000	1.1	.1	.3	.5	2.1	2.0
Size B - 450,000 to 1,200,000	1.9	.1	1.2	1.9	5.2	1.7
Size C - 50,000 to 450,000	1.3	1.3	.8	-.1	4.3	.6
Size D - Nonmetropolitan (less than 50,000)	.7	-.5	.8	.8	2.7	-.1
West urban	1.1	1.6	-.1	2.6	1.8	.8
Size A - More than 1,200,000	1.1	1.4	-.5	3.0	2.2	.8
Size C - 50,000 to 330,000	1.5	3.0	.9	1.8	3.7	-.5
Size classes						
A	1.1	.8	.6	1.3	2.1	.7
B	1.3	.9	1.3	.8	.9	2.4
C	1.0	1.1	-.2	.9	3.0	1.0
D	.5	.1	.4	1.0	1.5	.2
Selected local areas						
Baltimore, MD	1.5	1.9	1.7	-1.0	1.9	1.8
Boston-Lawrence-Salem, MA-NH	2.0	1.0	1.8	.5	7.4	-.3
Chicago-Gary-Lake County, IL-IN-WI	1.3	-.2	1.3	-.3	4.5	.7
Cleveland-Akron-Lorain, OH	.6	.3	1.0	-.8	-.1	1.5
Dallas-Fort Worth, TX	.2	2.9	.0	1.2	-6.3	3.1
Detroit-Ann Arbor, MI	.4	.2	.8	-.3	1.0	.0
Houston-Galveston-Brazoria, TX	1.9	-3.5	.0	.1	3.8	6.6
Los Angeles-Anaheim-Riverside, CA	.5	1.0	-.9	3.1	-.7	1.8
Miami-Fort Lauderdale, FL	-.3	-.3	.4	1.1	-3.1	1.0
N.Y.-Northern N.J.-Long Island, NY-NJ-CT	1.1	-.2	1.9	.2	1.3	.6
Phil.-Wilmington-Trenton, PA-NJ-DE-MD	1.7	2.2	.2	3.3	5.0	.6
Pittsburgh-Beaver Valley, PA	.7	8.1	-1.1	1.4	.1	-1.6
St. Louis-East St. Louis, MO-IL	-.2	-2.3	-.9	1.9	1.3	-.1
San Francisco-Oakland-San Jose, CA	1.9	1.8	.3	2.8	4.3	1.5
Washington, DC-MD-VA	-1.0	-1.2	-3.6	-.3	7.0	-4.5

[1] Regions defined as the four Census regions. See map in technical notes.

[2] Indexes on a December 1986=100 base.

Digitized for FRASER
http://fraser.stlouisfed.org/
Federal Reserve Bank of St. Louis

Table 22. Consumer Price Index for Urban Wage Earners and Clerical Workers (CPI-W): Areas priced monthly, by expenditure category and commodity and service group, percent change, December 1993 to January 1994

Group	U.S. city average	Chicago-Gary-Lake County, IL-IN-WI	Los Angeles-Anaheim-Riverside, CA	N.Y.-Northern N.J.-Long Island, NY-NJ-CT	Phil.-Wilmington-Trenton, PA-NJ-DE-MD	San Francisco-Oakland-San Jose, CA
Expenditure category						
All items	0.2	0.2	0.1	0.2	0.6	0.4
Food and beverages	.6	1.0	.3	.7	1.2	1.2
Food	.8	1.0	.3	.7	1.1	1.2
Food at home	1.1	1.3	.5	1.1	1.7	1.9
Cereals and bakery products	.8	-.2	1.0	-.2	2.2	1.8
Meats, poultry, fish, and eggs	.6	1.3	-.9	1.9	.2	.3
Meats, poultry, and fish	.5	1.3	-.6	2.0	.0	.9
Dairy products	1.1	-.3	3.1	.2	3.3	2.8
Fruits and vegetables	2.1	4.5	-.7	1.3	5.0	4.3
Other food at home	1.1	.7	1.8	.6	.6	1.5
Food away from home	.1	.4	.1	.1	.1	.1
Alcoholic beverages	.3	1.4	-.2	.1	1.1	.5
Housing	.4	-.1	.3	.3	.5	.0
Shelter	.5	-.2	.5	.5	1.0	-.1
Renters' costs	1.0	.0	1.0	.8	4.1	.3
Rent, residential	.2	-.3	.4	.3	-.1	-.2
Other renters' costs	4.7	2.3	4.4	4.2	12.2	3.5
Homeowners' costs	.3	-.4	.3	.3	-.1	-.4
Owners' equivalent rent	.3	-.4	.3	.3	-.1	-.4
Fuel and other utilities	.0	-.3	-.4	-.3	-.6	-.5
Fuels	-.1	-.2	-.4	-.1	-1.2	.0
Fuel oil and other household fuel commodities	.8	-2.3	.0	.2	.2	.7
Fuel oil	.4	-3.5	-	.2	.2	-4.4
Other household fuel commodities	1.5	.0	.0	.0	-	1.0
Gas (piped) and electricity (energy services)	-.2	-.2	-.4	-.3	-1.4	-.1
Electricity	-.2	-1.6	.2	-2.2	-2.1	.0
Utility (piped) gas	.0	.6	-1.7	2.9	.0	-.1
Household furnishings and operation	.2	.2	-.1	.6	-.8	1.4
Apparel and upkeep	-1.4	.3	-.8	-2.1	1.8	1.9
Apparel commodities	-1.6	.3	-.8	-2.4	2.0	2.4
Men's and boys' apparel	-2.3	-3.3	-3.4	-4.1	-2.6	-3.5
Women's and girls' apparel	-2.6	3.0	.0	-5.8	4.9	3.0
Footwear	.2	-.1	-.9	7.2	-1.5	4.6
Transportation	-.5	-.7	-.2	-.6	-.5	-.1
Private transportation	-.5	-.6	-.2	-.6	-.6	-.4
Motor fuel	-2.2	-1.3	-2.5	-2.6	-1.8	-2.1
Gasoline	-2.1	-1.3	-2.4	-2.6	-1.8	-2.0
Gasoline, unleaded regular	-2.3	-1.4	-2.8	-2.7	-2.4	-2.2
Gasoline, unleaded midgrade [1]	-2.4	-1.5	-2.8	-2.7	-1.7	-1.6
Gasoline, unleaded premium	-2.0	-.8	-1.7	-2.5	-1.5	-1.7
Public transportation	-.5	-1.1	-.9	-.2	.7	2.5
Medical care	.6	1.8	.3	1.0	.5	.0
Entertainment	.4	1.0	.3	1.2	3.8	-1.0
Other goods and services	.6	.2	.0	.5	.0	2.2
Personal care	.2	.5	.5	.0	.3	-.3
Commodity and service group						
All items	.2	.2	.1	.2	.6	.4
Commodities	.0	.4	-.2	.0	.7	.9
Food and beverages	.6	1.0	.3	.7	1.2	1.2
Commodities less food and beverages	-.5	-.2	-.6	-.6	.2	.6
Nondurables less food and beverages	-.8	.8	-1.1	-1.0	.3	.9
Durables	-.1	-1.5	.0	.3	-.1	.2
Services	.4	.1	.4	.4	.6	.1
Medical care services	.7	1.9	.5	1.1	.8	.2
Special indexes						
All items less shelter	.1	.4	-.1	.1	.4	.6
All items less medical care	.1	.1	.1	.1	.6	.4
All items less energy	.3	.3	.2	.3	.8	.5
All items less food and energy	.2	.1	.2	.2	.7	.3
Energy	-1.2	-.8	-1.6	-1.1	-1.5	-1.1
Commodities less food	-.5	.0	-.6	-.6	.2	.6
Nondurables less food	-.7	.9	-1.0	-1.0	.4	.9
Nondurables	.1	.9	-.4	-.1	.8	1.0
Services less rent of shelter	.2	.6	.3	.2	.1	.2
Services less medical care services	.3	-.1	.4	.3	.5	.0

[1] Indexes on a December 1993=100 base.

- Data not available.

Digitized for FRASER
http://fraser.stlouisfed.org/
Federal Reserve Bank of St. Louis

Table 23. Consumer Price Index for Urban Wage Earners and Clerical Workers (CPI-W): Selected areas, by expenditure category and commodity and service group

(1982-84=100, unless otherwise noted)

Group	Monthly cities and pricing schedule 1 [1]											
	U.S. city average			Baltimore, MD			Boston-Lawrence-Salem, MA-NH			Chicago-Gary-Lake County, IL-IN-WI		
	Index	Percent change from—		Index	Percent change from—		Index	Percent change from—		Index	Percent change from—	
	Jan. 1994	Jan. 1993	Nov. 1993	Jan. 1994	Jan. 1993	Nov. 1993	Jan. 1994	Jan. 1993	Nov. 1993	Jan. 1994	Jan. 1993	Nov. 1993
Expenditure category												
All items	143.6	2.4	0.1	142.7	1.0	0.1	152.5	0.9	-0.6	142.0	2.2	0.1
All items (1967=100)	427.7	-	-	425.5	-	-	440.7	-	-	417.0	-	-
Food and beverages	143.8	2.6	1.1	147.9	3.3	2.3	147.0	1.7	.8	147.4	3.4	1.9
Food	143.3	2.8	1.2	148.4	3.5	2.1	147.0	1.9	.7	146.2	3.7	2.0
Food at home	143.2	3.4	1.8	146.6	4.7	2.9	144.4	1.5	.9	151.6	4.5	2.8
Cereals and bakery products	159.9	4.4	1.4	179.8	10.0	5.9	157.6	4.6	.4	162.3	3.5	1.6
Meats, poultry, fish, and eggs	137.7	3.2	.4	132.2	.8	.3	143.2	1.2	1.5	156.3	6.2	1.6
Meats, poultry, and fish	138.9	3.3	.4	135.1	1.0	.3	143.9	.7	1.5	160.1	6.6	1.9
Dairy products	131.4	1.7	1.6	138.0	2.1	-.6	133.8	.0	1.4	142.4	2.0	2.0
Fruits and vegetables	168.8	5.7	5.8	167.3	10.4	10.2	166.6	3.8	5.3	177.2	6.2	9.0
Other food at home	132.2	2.2	.9	137.9	3.1	.4	129.6	-.8	-3.4	129.8	2.3	1.0
Food away from home	144.3	1.8	.2	152.4	1.3	.9	153.3	2.5	.3	136.1	2.2	.4
Alcoholic beverages	150.5	1.5	.5	140.9	.9	3.5	148.9	-.3	1.7	162.2	.9	1.2
Housing	140.2	2.6	.6	135.7	2.0	.7	145.7	.2	-1.0	135.1	1.0	.0
Shelter	153.9	2.9	.8	152.6	1.9	.2	165.2	-.3	-1.0	150.3	3.2	.0
Renters' costs [2]	146.4	2.5	1.1	139.0	.7	.6	149.9	-.3	.1	147.2	2.5	-.6
Rent, residential	151.9	2.3	.4	154.2	2.1	.0	155.8	-.2	-.8	161.2	2.3	-.4
Other renters' costs	192.0	3.8	4.5	123.3	-10.0	5.8	201.1	-.9	3.9	148.1	4.5	-1.9
Homeowners' costs [2]	148.6	3.1	.6	144.2	2.6	.0	150.8	-.2	-1.4	151.0	3.4	.2
Owners' equivalent rent [2]	148.8	3.0	.6	145.2	2.5	.0	150.9	-.4	-1.5	150.3	3.4	.2
Fuel and other utilities	121.5	2.2	.4	109.0	1.2	1.1	123.9	2.5	-.9	112.0	-5.5	.7
Fuels	110.1	1.3	.5	101.7	1.6	1.1	107.8	2.4	-1.3	97.0	-11.5	.9
Fuel oil and other household fuel commodities	88.9	-3.6	-.4	81.2	-3.1	-1.9	83.9	-5.9	-.9	89.1	-6.7	-2.0
Fuel oil	85.7	-4.0	-1.2	84.0	-3.4	-2.0	84.0	-6.0	-.9	87.8	-4.9	-3.6
Other household fuel commodities [3]	119.6	-2.7	.8	NA	-	-	NA	-	-	116.6	-10.0	1.0
Gas (piped) and electricity (energy services)	117.5	1.8	.7	119.1	2.1	1.4	133.3	4.2	-1.3	100.1	-11.5	1.0
Electricity	122.7	.1	-.3	126.1	4.2	.0	132.6	-.2	-2.4	81.2	-28.0	-2.8
Utility (piped) gas	110.9	5.4	2.6	104.2	-2.9	5.4	132.1	10.3	.0	117.2	3.4	3.4
Household furnishings and operation	119.2	1.7	.2	120.2	3.3	1.9	109.4	-.5	-1.3	113.9	-1.0	-1.0
Apparel and upkeep	129.4	.8	-4.1	121.2	-7.9	-8.0	154.4	.3	-5.3	125.9	5.5	-4.3
Apparel commodities	126.5	.6	-4.5	115.8	-8.8	-8.7	146.6	-.2	-6.4	126.4	5.7	-4.6
Men's and boys' apparel	124.1	.2	-4.6	116.1	.0	-8.6	139.2	11.5	-6.0	124.3	8.1	-9.2
Women's and girls' apparel	125.1	1.1	-6.6	100.8	-13.5	-19.7	133.4	-2.4	-9.1	118.1	6.2	-4.2
Footwear	126.9	1.8	-1.1	149.2	-.7	9.3	117.1	-6.2	-6.6	136.2	4.6	-1.8
Transportation	130.2	1.7	-1.1	130.1	-.6	-1.0	135.6	.7	-.7	123.5	.6	-1.5
Private transportation	127.9	1.3	-1.2	129.4	-1.0	-1.0	135.7	.6	-.4	121.3	.3	-1.4
Motor fuel	92.5	-6.0	-5.8	98.2	-5.7	-3.3	92.4	-8.0	-3.8	91.5	-6.7	-5.5
Gasoline	92.0	-6.3	-5.8	96.0	-6.8	-3.6	91.2	-8.6	-3.8	91.2	-6.9	-5.6
Gasoline, unleaded regular	89.0	-7.1	-6.2	95.2	-6.1	-2.8	89.3	-9.7	-4.2	88.5	-6.8	-6.3
Gasoline, unleaded midgrade [4]	97.6	-	-	97.7	-	-	98.8	-	-	98.5	-	-
Gasoline, unleaded premium	96.1	-5.4	-4.8	95.3	-8.8	-5.6	97.2	-5.8	-3.4	94.3	-7.3	-4.2
Public transportation	170.3	7.8	1.5	144.9	6.4	-.5	132.9	1.9	-4.5	145.5	3.0	-2.0
Medical care	205.8	5.0	.8	203.4	6.5	.8	241.7	5.3	.5	212.4	5.8	2.0
Entertainment	146.7	2.8	.6	156.0	1.4	.7	163.0	3.8	-.8	157.8	4.6	2.2
Other goods and services	193.1	1.0	.8	196.6	-2.6	1.1	201.5	-1.7	1.5	209.7	3.2	.5
Personal care	143.5	2.6	.3	130.5	2.8	.2	135.2	1.6	-.1	147.0	6.1	1.2
Commodity and service group												
All items	143.6	2.4	.1	142.7	1.0	.1	152.5	.9	-.6	142.0	2.2	.1
Commodities	131.6	1.2	-.5	131.4	-.3	.0	133.0	-.2	-.6	133.1	2.2	-.2
Food and beverages	143.8	2.6	1.1	147.9	3.3	2.3	147.0	1.7	.8	147.4	3.4	1.9
Commodities less food and beverages	124.1	.2	-1.5	122.6	-2.5	-1.4	124.4	-1.6	-1.6	124.0	1.3	-1.7
Nondurables less food and beverages	124.7	-1.7	-2.5	123.0	-5.0	-2.5	128.6	-3.7	-2.6	132.1	1.9	-1.5
Durables	122.2	3.1	-.1	120.7	1.6	.2	117.7	2.5	.3	114.4	.5	-2.0
Services	158.2	3.4	.6	159.1	2.2	.4	174.7	1.7	-.6	152.2	2.3	.4
Medical care services	208.0	5.4	.8	204.5	6.9	.7	249.3	5.9	.5	210.2	6.2	2.0
Special indexes												
All items less shelter	141.0	2.2	-.1	140.6	.7	.2	150.0	1.4	-.4	140.1	1.9	.1
All items less medical care	140.6	2.2	.1	140.0	.6	.1	148.4	.5	-.7	138.6	2.1	.0
All items less energy	149.6	2.7	.3	149.5	1.3	.3	160.5	1.1	-.4	148.8	3.3	.3
All items less food and energy	151.2	2.7	.1	149.8	.8	-.1	164.1	.9	-.7	149.4	3.2	-.1
Energy	100.5	-2.2	-2.6	99.5	-2.2	-1.1	101.4	-1.6	-2.1	93.5	-9.2	-2.5
Commodities less food	125.1	.3	-1.4	123.2	-2.3	-1.2	125.3	-1.5	-1.4	125.7	1.3	-1.5
Nondurables less food	126.2	-1.4	-2.2	124.0	-4.6	-2.1	129.1	-3.3	-2.1	134.1	1.7	-1.2
Nondurables	134.6	.7	-.5	134.8	-.9	-.1	137.2	-.9	-.8	140.0	2.6	.3
Services less rent of shelter [2]	149.8	3.8	.5	150.9	2.4	.5	173.6	3.8	-.2	144.4	1.5	.9
Services less medical care services	153.9	3.2	.7	155.4	1.7	.3	168.8	1.3	-.7	147.1	1.9	.2

See footnotes at end of table.

Digitized for FRASER
http://fraser.stlouisfed.org/
Federal Reserve Bank of St. Louis

Table 23. Consumer Price Index for Urban Wage Earners and Clerical Workers (CPI-W): Selected areas, by expenditure category and commodity and service group—Continued

(1982-84=100, unless otherwise noted)

Group	Monthly cities and pricing schedule 1 [1]											
	Cleveland-Akron-Lorain, OH			Los Angeles-Anaheim-Riverside, CA			Miami-Fort Lauderdale, FL			N.Y.-Northern N.J.-Long Island, NY-NJ-CT		
	Index	Percent change from—		Index	Percent change from—		Index	Percent change from—		Index	Percent change from—	
	Jan. 1994	Jan. 1993	Nov. 1993	Jan. 1994	Jan. 1993	Nov. 1993	Jan. 1994	Jan. 1993	Nov. 1993	Jan. 1994	Jan. 1993	Nov. 1993
Expenditure category												
All items	135.1	3.3	0.0	146.8	1.7	0.3	138.7	2.1	0.5	152.4	1.7	0.3
All items (1967=100) [5]	422.1	-	-	434.0	-	-	225.4	-	-	433.9	-	-
Food and beverages	142.4	4.2	.7	149.4	3.3	1.7	150.1	4.5	1.1	151.4	2.1	1.3
Food	142.4	4.4	.6	147.1	3.4	1.9	150.9	4.8	1.0	151.3	2.2	1.3
Food at home	138.6	5.6	.8	151.5	4.5	2.6	146.4	6.2	1.5	152.5	3.0	2.1
Cereals and bakery products	158.5	4.6	1.0	168.7	7.8	2.9	146.1	4.1	1.0	171.8	6.2	.3
Meats, poultry, fish, and eggs	138.9	5.4	-.6	142.8	3.9	-.2	130.9	5.6	-.4	149.2	3.3	2.1
Meats, poultry, and fish	140.7	5.0	-.7	140.4	3.8	.0	132.7	5.5	-.5	150.8	3.1	2.3
Dairy products	130.5	.3	-.5	149.3	4.3	3.9	133.4	1.6	2.0	129.7	-.5	1.2
Fruits and vegetables	159.0	14.4	3.5	179.6	5.9	7.2	220.1	16.3	5.0	175.3	1.3	4.3
Other food at home	119.0	3.4	1.4	136.8	2.5	1.9	125.4	.0	.2	140.4	3.8	1.3
Food away from home	150.6	2.5	.3	140.5	1.7	.4	160.0	2.7	.2	152.5	.9	.3
Alcoholic beverages	143.0	1.6	1.6	169.0	2.3	.7	138.6	1.5	2.7	152.5	1.3	1.0
Housing	129.1	2.3	-.2	145.8	1.0	.6	132.2	3.4	1.5	151.9	1.9	.9
Shelter	136.0	1.6	-.3	152.4	.5	.9	139.2	4.7	2.0	173.2	1.7	1.1
Renters' costs [2]	147.9	1.3	1.3	147.2	.0	.8	135.8	3.7	3.0	159.6	2.6	1.7
Rent, residential	145.1	1.0	-1.0	156.6	-.3	.2	133.2	4.6	1.7	166.5	2.3	.9
Other renters' costs	189.1	1.9	6.6	199.7	1.8	3.6	198.4	-1.7	13.0	230.7	3.9	6.4
Homeowners' costs [2]	139.0	1.7	-1.0	151.9	.9	.9	137.0	5.3	1.3	164.4	1.5	.9
Owners' equivalent rent [2]	139.4	1.7	-1.0	151.7	.9	1.0	135.9	5.0	1.3	165.1	1.5	.9
Fuel and other utilities	121.3	5.6	-1.0	139.7	1.2	-.5	113.9	.6	.5	109.5	1.9	.3
Fuels	113.6	8.5	.9	140.8	1.5	-.4	107.9	-1.6	.0	108.3	2.8	.8
Fuel oil and other household fuel commodities	94.5	-1.6	-.9	117.6	-8.6	.0	156.6	5.1	-.1	93.2	-2.1	-.3
Fuel oil	79.7	-4.6	-2.8	NA	-	-	NA	-	-	93.0	-2.2	-.3
Other household fuel commodities [3]	121.2	.0	.0	117.8	-8.6	.0	136.2	5.1	-.1	109.1	.0	.0
Gas (piped) and electricity (energy services)	115.1	8.9	1.0	141.3	1.7	-.4	107.1	-1.7	.1	118.7	4.2	1.1
Electricity	128.1	5.4	.1	159.3	.9	.2	105.7	-1.9	.0	118.2	.5	-2.2
Utility (piped) gas	105.3	12.5	1.9	123.2	3.6	-1.7	140.0	2.3	.9	119.5	10.8	6.9
Household furnishings and operation	121.9	1.7	1.5	126.2	3.6	.9	127.3	.1	-.2	126.2	3.5	.0
Apparel and upkeep	125.9	7.7	-1.0	130.2	.5	-3.6	129.0	-7.5	-4.4	119.5	-4.1	-7.1
Apparel commodities	124.5	8.2	-1.0	126.3	.5	-4.0	121.3	-9.9	-5.2	115.6	-4.6	-7.8
Men's and boys' apparel	136.5	11.1	-3.9	126.4	-6.9	-4.5	125.9	-6.5	-6.3	106.0	-2.3	-10.4
Women's and girls' apparel	132.7	12.9	5.8	120.4	6.5	-3.9	118.4	-11.6	-6.5	112.7	-8.9	-10.6
Footwear	91.2	-8.1	-11.4	119.3	9.7	-2.2	126.6	-14.0	-6.1	133.3	-.1	-1.4
Transportation	122.3	2.3	-.9	133.7	1.0	-.6	131.5	1.5	-.6	139.8	2.0	-.1
Private transportation	121.8	1.3	-1.1	129.7	.2	-.8	130.6	1.2	-.7	134.5	2.2	-.1
Motor fuel	97.4	-3.6	-3.8	99.0	-11.3	-6.3	103.3	.0	-3.0	93.4	-8.4	-5.1
Gasoline	96.6	-4.1	-3.1	98.2	-12.3	-6.1	103.0	-.2	-3.2	93.2	-9.2	-5.5
Gasoline, unleaded regular	95.3	-4.4	-2.8	95.0	-14.0	-6.9	98.9	.3	-3.6	89.6	-10.5	-6.3
Gasoline, unleaded midgrade [4]	100.4	-	-	97.2	-	-	100.3	-	-	97.3	-	-
Gasoline, unleaded premium	101.2	-2.4	-2.9	102.8	-9.7	-4.5	106.6	-.3	-2.6	97.8	-7.6	-4.5
Public transportation	130.2	15.2	1.6	216.4	11.1	1.9	148.2	8.7	1.3	163.1	1.3	.1
Medical care	189.1	3.8	1.8	209.6	6.6	.3	182.6	2.3	.6	213.7	3.9	1.2
Entertainment	147.2	6.7	-.3	139.2	2.0	.2	132.5	1.1	3.0	150.8	.6	.2
Other goods and services	186.5	2.9	1.1	205.8	.9	.5	158.0	-1.3	2.1	201.9	2.3	.3
Personal care	133.2	4.7	.5	158.4	-1.5	-.4	106.0	1.0	.0	157.7	5.2	.9
Commodity and service group												
All items	135.1	3.3	.0	146.8	1.7	.3	138.7	2.1	.5	152.4	1.7	.3
Commodities	129.5	3.4	-.1	133.6	.9	-.1	135.3	1.2	-.4	136.5	.5	-.8
Food and beverages	142.4	4.2	.7	149.4	3.3	1.7	150.1	4.5	1.1	151.4	2.1	1.3
Commodities less food and beverages	122.1	3.0	-.6	123.9	-.6	-1.2	126.1	-.9	-1.4	124.7	-1.0	-2.7
Nondurables less food and beverages	129.8	2.8	-.5	129.0	-3.6	-2.9	118.4	-4.4	-2.6	123.0	-2.9	-3.8
Durables	113.3	3.3	-.6	119.2	3.0	.7	135.6	2.6	-.3	125.7	3.6	-.1
Services	142.0	3.0	.0	160.8	2.4	.7	143.2	3.0	1.5	169.7	2.6	1.0
Medical care services	180.9	4.7	2.8	215.0	8.1	.5	181.9	2.3	.6	217.6	3.9	1.4
Special indexes												
All items less shelter	136.6	3.8	.1	145.7	2.2	.1	138.8	1.2	.1	145.5	1.7	-.1
All items less medical care	132.7	3.2	-.2	144.2	1.5	.3	136.4	2.1	.5	149.9	1.6	.2
All items less energy	139.4	3.3	.1	151.0	2.2	.6	143.5	2.4	.7	158.6	1.9	.4
All items less food and energy	138.9	3.1	-.1	152.1	2.0	.3	142.0	1.8	.7	160.8	1.9	.1
Energy	106.6	1.7	-1.6	111.9	-6.3	-3.8	102.0	-.8	-1.6	102.1	-1.7	-1.5
Commodities less food	122.9	2.8	-.5	126.2	-.4	-1.1	126.6	-.7	-1.2	125.9	-.8	-2.4
Nondurables less food	130.4	2.6	-.4	132.5	-2.8	-2.4	119.6	-3.9	-2.1	124.7	-2.7	-3.5
Nondurables	136.6	3.5	.1	139.8	.1	-.4	135.4	.5	-.5	138.4	-.1	-1.0
Services less rent of shelter [2]	138.9	4.5	.4	159.0	4.6	.5	136.7	1.5	1.0	151.1	3.4	.9
Services less medical care services	138.6	2.9	-.2	157.1	1.9	.7	139.6	3.1	1.6	166.3	2.5	1.0

See footnotes at end of table.

Digitized for FRASER
http://fraser.stlouisfed.org/
Federal Reserve Bank of St. Louis

Table 23. Consumer Price Index for Urban Wage Earners and Clerical Workers (CPI-W): Selected areas, by expenditure category and commodity and service group—Continued

(1982-84=100, unless otherwise noted)

Group	Monthly cities and pricing schedule 1 [1]											
	Phil.-Wilmington-Trenton, PA-NJ-DE-MD			St. Louis-East St. Louis, MO-IL			San Francisco-Oakland-San Jose, CA			Washington, DC-MD-VA		
	Index	Percent change from—		Index	Percent change from—		Index	Percent change from—		Index	Percent change from—	
	Jan. 1994	Jan. 1993	Nov. 1993	Jan. 1994	Jan. 1993	Nov. 1993	Jan. 1994	Jan. 1993	Nov. 1993	Jan. 1994	Jan. 1993	Nov. 1993
Expenditure category												
All items	152.1	3.2	0.1	137.7	1.7	0.1	145.3	1.6	0.2	148.3	1.9	-0.1
All items (1967=100)	441.7	-	-	405.2	-	-	442.4	-	-	444.0	-	-
Food and beverages	143.2	2.4	.7	143.9	2.8	1.8	149.1	1.7	1.8	143.8	1.4	.0
Food	141.8	2.6	.8	142.8	2.5	1.7	149.3	2.0	1.8	142.7	1.4	.1
Food at home	146.9	2.7	1.0	138.9	2.3	1.5	151.6	2.4	2.9	143.8	1.5	-.1
Cereals and bakery products	165.6	7.7	2.5	145.8	2.7	1.5	161.7	1.1	.1	167.5	3.8	.6
Meats, poultry, fish, and eggs	142.0	1.1	.1	121.5	.1	-1.4	142.5	3.1	-1.3	129.6	-2.1	-2.1
Meats, poultry, and fish	143.1	1.1	-.1	122.3	.9	-1.2	139.6	3.4	-.7	130.1	-2.4	-2.7
Dairy products	127.6	.0	.7	141.6	1.0	.4	141.0	5.0	5.2	149.7	-.5	.3
Fruits and vegetables	161.5	6.0	3.1	165.5	7.5	7.5	183.9	3.7	12.6	173.2	8.5	5.1
Other food at home	143.4	.7	-.1	141.1	2.0	1.5	139.9	.1	.8	126.3	-.1	-2.7
Food away from home	130.7	2.4	.2	149.1	2.7	2.1	145.6	1.3	.1	142.7	1.2	.2
Alcoholic beverages	163.4	.3	-.5	147.8	5.6	2.9	147.8	-.9	1.0	155.8	1.8	-.9
Housing	154.5	2.5	.5	136.0	2.1	.9	147.2	2.0	-.1	147.3	3.4	.3
Shelter	183.9	3.3	.9	146.4	2.5	.3	157.1	1.9	-.2	158.8	2.8	.6
Renters' costs [2]	173.2	3.4	3.7	136.2	4.0	-.2	151.2	2.2	-.1	149.3	2.7	.9
Rent, residential	165.3	2.3	.4	134.5	1.7	.7	165.8	2.2	-.7	161.2	2.8	.2
Other renters' costs	257.6	5.2	9.6	177.8	9.3	-2.0	185.3	1.4	3.7	186.7	.4	10.3
Homeowners' costs [2]	163.8	3.3	-.1	140.4	2.0	.3	148.4	1.8	-.2	148.8	2.8	.1
Owners' equivalent rent [2]	164.6	3.3	-.1	140.9	2.0	.3	148.5	1.8	-.1	149.3	2.8	.1
Fuel and other utilities	116.3	1.2	.3	118.0	2.5	2.4	138.1	.6	-.6	121.4	1.1	-.8
Fuels	104.6	-1.5	.5	107.3	3.6	3.5	148.7	1.5	.0	104.4	.0	-2.0
Fuel oil and other household fuel commodities	88.1	-5.4	-.7	90.1	-1.4	-4.3	163.7	9.0	.4	98.7	.1	4.1
Fuel oil	82.7	-5.8	-.6	80.8	-5.7	-5.3	113.3	16.1	-8.9	87.2	-4.1	.0
Other household fuel commodities [3]	NA	-	-	114.0	1.0	-3.8	177.3	8.6	1.0	172.3	8.6	12.1
Gas (piped) and electricity (energy services)	119.3	-.9	.7	110.6	4.1	4.2	148.3	1.2	-.1	110.5	.1	-2.4
Electricity	130.3	-4.3	-2.1	124.2	.7	1.4	180.3	.4	.0	112.9	3.7	-2.3
Utility (piped) gas	105.3	6.1	6.5	99.6	8.9	8.1	107.5	3.8	-.1	107.3	-4.6	-2.7
Household furnishings and operation	112.6	-.4	-1.5	124.3	.1	1.1	117.1	4.0	1.5	135.7	8.6	.1
Apparel and upkeep	101.4	.0	-6.5	120.6	-.3	-3.0	120.8	1.7	-1.5	137.8	-4.1	-5.0
Apparel commodities	96.2	-.7	-7.1	119.0	-.3	-3.2	117.0	2.0	-1.5	133.3	-4.6	-5.6
Men's and boys' apparel	96.3	-.3	-6.7	124.7	-6.5	-1.7	112.7	-6.1	-5.8	136.9	-4.0	-6.2
Women's and girls' apparel	81.9	-2.2	-11.0	110.8	6.1	-6.3	92.6	-.8	-2.7	130.1	-6.3	-7.9
Footwear	106.9	-.9	-6.0	100.0	.4	-5.0	146.6	6.5	3.5	128.9	-1.7	-.4
Transportation	141.7	2.0	-.8	124.3	1.7	-2.0	125.5	-.7	-1.1	138.2	-.3	-.7
Private transportation	139.6	2.2	-.9	124.4	1.6	-2.0	122.3	-1.4	-1.5	137.2	-.8	-1.0
Motor fuel	97.4	-9.5	-3.0	85.4	-6.1	-9.5	101.4	-9.6	-5.7	100.4	-5.2	-2.9
Gasoline	96.4	-10.6	-3.3	83.9	-6.6	-9.9	100.3	-10.6	-5.4	99.8	-5.6	-3.3
Gasoline, unleaded regular	93.3	-12.1	-4.2	79.4	-6.6	-10.0	96.3	-12.1	-5.8	97.1	-6.9	-3.9
Gasoline, unleaded midgrade [4]	98.3	-	-	96.9	-	-	98.4	-	-	98.2	-	-
Gasoline, unleaded premium	95.8	-7.8	-2.6	88.8	-6.3	-9.2	103.8	-7.7	-4.5	103.0	-4.3	-2.6
Public transportation	171.6	.3	.7	119.7	5.6	-3.9	169.2	4.7	2.2	151.8	5.9	2.4
Medical care	216.4	8.5	.8	196.2	5.9	1.2	200.9	4.5	.1	199.1	3.0	.8
Entertainment	151.7	8.9	4.3	136.6	1.2	-.9	152.8	4.5	-.1	148.9	1.8	1.0
Other goods and services	215.3	6.9	.5	170.4	-5.9	.1	206.4	.6	2.2	197.6	4.5	1.7
Personal care	177.6	4.2	.5	123.0	3.8	.0	154.2	.0	-1.7	158.6	5.3	1.7
Commodity and service group												
All items	152.1	3.2	.1	137.7	1.7	.1	145.3	1.6	.2	148.3	1.9	-.1
Commodities	129.4	.9	-.5	130.4	.6	-.4	134.0	.9	.6	136.3	1.1	-.8
Food and beverages	143.2	2.4	.7	143.9	2.8	1.8	149.1	1.7	1.8	143.8	1.4	.0
Commodities less food and beverages	119.3	-.3	-1.6	122.3	-.9	-1.9	124.1	.2	-.5	132.1	.9	-1.2
Nondurables less food and beverages	115.7	-2.4	-2.3	118.0	-4.4	-3.4	123.0	-2.7	-1.3	130.1	-1.0	-2.3
Durables	123.0	4.0	-.2	126.2	4.0	.1	123.8	5.0	.7	133.0	3.6	.2
Services	179.5	4.8	.6	147.6	2.9	.8	157.2	2.2	.0	161.6	2.5	.4
Medical care services	219.5	8.6	.6	198.5	5.9	1.4	202.1	5.2	.4	199.5	2.9	.9
Special indexes												
All items less shelter	143.6	3.1	-.2	135.7	1.4	.1	141.8	1.4	.4	145.1	1.5	-.5
All items less medical care	149.3	2.9	.1	134.8	1.4	.1	143.2	1.5	.2	145.9	1.8	-.2
All items less energy	159.6	3.9	.2	144.2	2.0	.5	149.2	2.1	.5	154.2	2.2	.0
All items less food and energy	165.1	4.2	.1	144.4	1.8	.1	149.2	2.1	.1	156.9	2.3	.0
Energy	100.3	-4.8	-.9	95.2	-.9	-2.9	118.6	-4.7	-3.0	101.7	-2.8	-2.5
Commodities less food	121.1	-.2	-1.5	123.7	-.5	-1.6	125.2	.1	-.4	133.1	.9	-1.2
Nondurables less food	118.6	-2.1	-2.1	120.4	-3.2	-2.7	124.4	-2.5	-1.0	131.6	-.8	-2.2
Nondurables	130.2	.2	-.7	131.3	-.5	-.6	136.6	-.1	.5	136.8	.2	-1.2
Services less rent of shelter [2]	159.6	6.2	.3	142.7	3.3	1.4	145.8	2.5	.1	149.0	2.2	.1
Services less medical care services	176.4	4.5	.6	142.9	2.6	.8	154.6	2.0	-.1	158.4	2.5	.3

[1] Areas on pricing schedule 2 (see table 10) will appear next month.

[2] Indexes are on a November 1984=100 base in Baltimore, Boston, Miami, St. Louis, Washington. Indexes are on a December 1984=100 base in the U.S., Chicago, Cleveland, Los Angeles, New York, Philadelphia, San Francisco.

[3] Indexes on a November 1986=100 base in Baltimore, Boston, Cleveland, Miami, St. Louis, and Washington. Indexes on a December 1986=100 base in U.S., Chicago, Los Angeles, New York, Philadelphia, San Francisco.

[4] Indexes on a December 1993=100 base.

[5] Index on a November 1977=100 base in Miami.

NA Data not adequate for publication.

Data not available.

Digitized for FRASER
http://fraser.stlouisfed.org/
Federal Reserve Bank of St. Louis

Table 24. Historical Consumer Price Index for All Urban Consumers (CPI-U): U. S. city average, all items

(1982-84=100, unless otherwise noted)

Year	Jan.	Feb.	Mar.	Apr.	May	June	July	Aug.	Sep.	Oct.	Nov.	Dec.	Semiannual averages		Annual avg.	Percent change from previous	
													1st half	2nd half		Dec.	Annual avg.
1913	9.8	9.8	9.8	9.8	9.7	9.8	9.9	9.9	10.0	10.0	10.1	10.0	-	-	9.9	-	-
1914	10.0	9.9	9.9	9.8	9.9	9.9	10.0	10.2	10.2	10.1	10.2	10.1	-	-	10.0	1.0	1.0
1915	10.1	10.0	9.9	10.0	10.1	10.1	10.1	10.1	10.1	10.2	10.3	10.3	-	-	10.1	2.0	1.0
1916	10.4	10.4	10.5	10.6	10.7	10.8	10.8	10.9	11.1	11.3	11.5	11.6	-	-	10.9	12.6	7.9
1917	11.7	12.0	12.0	12.6	12.8	13.0	12.8	13.0	13.3	13.5	13.5	13.7	-	-	12.8	18.1	17.4
1918	14.0	14.1	14.0	14.2	14.5	14.7	15.1	15.4	15.7	16.0	16.3	16.5	-	-	15.1	20.4	18.0
1919	16.5	16.2	16.4	16.7	16.9	16.9	17.4	17.7	17.8	18.1	18.5	18.9	-	-	17.3	14.5	14.6
1920	19.3	19.5	19.7	20.3	20.6	20.9	20.8	20.3	20.0	19.9	19.8	19.4	-	-	20.0	2.6	15.6
1921	19.0	18.4	18.3	18.1	17.7	17.6	17.7	17.7	17.5	17.5	17.4	17.3	-	-	17.9	-10.8	-10.5
1922	16.9	16.9	16.7	16.7	16.7	16.7	16.8	16.6	16.6	16.7	16.8	16.9	-	-	16.8	-2.3	-6.1
1923	16.8	16.8	16.8	16.9	16.9	17.0	17.2	17.1	17.2	17.3	17.3	17.3	-	-	17.1	2.4	1.8
1924	17.3	17.2	17.1	17.0	17.0	17.0	17.1	17.0	17.1	17.2	17.2	17.3	-	-	17.1	.0	.0
1925	17.3	17.2	17.3	17.2	17.3	17.5	17.7	17.7	17.7	17.7	18.0	17.9	-	-	17.5	3.5	2.3
1926	17.9	17.9	17.8	17.9	17.8	17.7	17.5	17.4	17.5	17.6	17.7	17.7	-	-	17.7	-1.1	1.1
1927	17.5	17.4	17.3	17.3	17.4	17.6	17.3	17.2	17.3	17.4	17.3	17.3	-	-	17.4	-2.3	-1.7
1928	17.3	17.1	17.1	17.1	17.2	17.1	17.1	17.1	17.3	17.2	17.2	17.1	-	-	17.1	-1.2	-1.7
1929	17.1	17.1	17.0	16.9	17.0	17.1	17.3	17.3	17.3	17.3	17.3	17.2	-	-	17.1	.6	.0
1930	17.1	17.0	16.9	17.0	16.9	16.8	16.6	16.5	16.6	16.5	16.4	16.1	-	-	16.7	-6.4	-2.3
1931	15.9	15.7	15.6	15.5	15.3	15.1	15.1	15.1	15.0	14.9	14.7	14.6	-	-	15.2	-9.3	-9.0
1932	14.3	14.1	14.0	13.9	13.7	13.6	13.6	13.5	13.4	13.3	13.2	13.1	-	-	13.7	-10.3	-9.9
1933	12.9	12.7	12.6	12.6	12.6	12.7	13.1	13.2	13.2	13.2	13.2	13.2	-	-	13.0	.8	-5.1
1934	13.2	13.3	13.3	13.3	13.3	13.4	13.4	13.4	13.6	13.5	13.5	13.4	-	-	13.4	1.5	3.1
1935	13.6	13.7	13.7	13.8	13.8	13.7	13.7	13.7	13.7	13.7	13.8	13.8	-	-	13.7	3.0	2.2
1936	13.8	13.8	13.7	13.7	13.7	13.8	13.9	14.0	14.0	14.0	14.0	14.0	-	-	13.9	1.4	1.5
1937	14.1	14.1	14.2	14.3	14.4	14.4	14.5	14.5	14.6	14.6	14.5	14.4	-	-	14.4	2.9	3.6
1938	14.2	14.1	14.1	14.2	14.1	14.1	14.1	14.1	14.1	14.0	14.0	14.0	-	-	14.1	-2.8	-2.1
1939	14.0	13.9	13.9	13.8	13.8	13.8	13.8	13.8	14.1	14.0	14.0	14.0	-	-	13.9	.0	-1.4
1940	13.9	14.0	14.0	14.0	14.0	14.1	14.0	14.0	14.0	14.0	14.0	14.1	-	-	14.0	.7	.7
1941	14.1	14.1	14.2	14.3	14.4	14.7	14.7	14.9	15.1	15.3	15.4	15.5	-	-	14.7	9.9	5.0
1942	15.7	15.8	16.0	16.1	16.3	16.3	16.4	16.5	16.5	16.7	16.8	16.9	-	-	16.3	9.0	10.9
1943	16.9	16.9	17.2	17.4	17.5	17.5	17.4	17.3	17.4	17.4	17.4	17.4	-	-	17.3	3.0	6.1
1944	17.4	17.4	17.4	17.5	17.5	17.6	17.7	17.7	17.7	17.7	17.7	17.8	-	-	17.6	2.3	1.7
1945	17.8	17.8	17.8	17.8	17.9	18.1	18.1	18.1	18.1	18.1	18.1	18.2	-	-	18.0	2.2	2.3
1946	18.2	18.1	18.3	18.4	18.5	18.7	19.8	20.2	20.4	20.8	21.3	21.5	-	-	19.5	18.1	8.3
1947	21.5	21.5	21.9	21.9	21.9	22.0	22.2	22.5	23.0	23.0	23.1	23.4	-	-	22.3	8.8	14.4
1948	23.7	23.5	23.4	23.8	23.9	24.1	24.4	24.5	24.5	24.4	24.2	24.1	-	-	24.1	3.0	8.1
1949	24.0	23.8	23.8	23.9	23.8	23.9	23.7	23.8	23.9	23.7	23.8	23.6	-	-	23.8	-2.1	-1.2
1950	23.5	23.5	23.6	23.6	23.7	23.8	24.1	24.3	24.4	24.6	24.7	25.0	-	-	24.1	5.9	1.3
1951	25.4	25.7	25.8	25.8	25.9	25.9	25.9	25.9	26.1	26.2	26.4	26.5	-	-	26.0	6.0	7.9
1952	26.5	26.3	26.3	26.4	26.4	26.5	26.7	26.7	26.7	26.7	26.7	26.7	-	-	26.5	.8	1.9
1953	26.6	26.5	26.6	26.6	26.7	26.8	26.8	26.9	26.9	27.0	26.9	26.9	-	-	26.7	.7	.8
1954	26.9	26.9	26.9	26.8	26.9	26.9	26.9	26.9	26.8	26.8	26.8	26.7	-	-	26.9	-.7	.7
1955	26.7	26.7	26.7	26.7	26.7	26.7	26.8	26.8	26.9	26.9	26.9	26.8	-	-	26.8	.4	-.4
1956	26.8	26.8	26.8	26.9	27.0	27.2	27.4	27.3	27.4	27.5	27.5	27.6	-	-	27.2	3.0	1.5
1957	27.6	27.7	27.8	27.9	28.0	28.1	28.3	28.3	28.3	28.3	28.4	28.4	-	-	28.1	2.9	3.3
1958	28.6	28.6	28.8	28.9	28.9	28.9	29.0	28.9	28.9	28.9	29.0	28.9	-	-	28.9	1.8	2.8
1959	29.0	28.9	28.9	29.0	29.0	29.1	29.2	29.2	29.3	29.4	29.4	29.4	-	-	29.1	1.7	.7

Digitized for FRASER
http://fraser.stlouisfed.org/
Federal Reserve Bank of St. Louis

Table 24. Historical Consumer Price Index for All Urban Consumers (CPI-U): U. S. city average, all items—Continued

(1982-84=100, unless otherwise noted)

Year	Jan.	Feb.	Mar.	Apr.	May	June	July	Aug.	Sep.	Oct.	Nov.	Dec.	Semiannual averages		Annual avg.	Percent change from previous	
													1st half	2nd half		Dec.	Annual avg.
1960	29.3	29.4	29.4	29.5	29.5	29.6	29.6	29.6	29.6	29.8	29.8	29.8	-	-	29.6	1.4	1.7
1961	29.8	29.8	29.8	29.8	29.8	29.8	30.0	29.9	30.0	30.0	30.0	30.0	-	-	29.9	.7	1.0
1962	30.0	30.1	30.1	30.2	30.2	30.2	30.3	30.3	30.4	30.4	30.4	30.4	-	-	30.2	1.3	1.0
1963	30.4	30.4	30.5	30.5	30.5	30.6	30.7	30.7	30.7	30.8	30.8	30.9	-	-	30.6	1.6	1.3
1964	30.9	30.9	30.9	30.9	30.9	31.0	31.1	31.0	31.1	31.1	31.2	31.2	-	-	31.0	1.0	1.3
1965	31.2	31.2	31.3	31.4	31.4	31.6	31.6	31.6	31.6	31.7	31.7	31.8	-	-	31.5	1.9	1.6
1966	31.8	32.0	32.1	32.3	32.3	32.4	32.5	32.7	32.7	32.9	32.9	32.9	-	-	32.4	3.5	2.9
1967	32.9	32.9	33.0	33.1	33.2	33.3	33.4	33.5	33.6	33.7	33.8	33.9	-	-	33.4	3.0	3.1
1968	34.1	34.2	34.3	34.4	34.5	34.7	34.9	35.0	35.1	35.3	35.4	35.5	-	-	34.8	4.7	4.2
1969	35.6	35.8	36.1	36.3	36.4	36.6	36.8	37.0	37.1	37.3	37.5	37.7	-	-	36.7	6.2	5.5
1970	37.8	38.0	38.2	38.5	38.6	38.8	39.0	39.0	39.2	39.4	39.6	39.8	-	-	38.8	5.6	5.7
1971	39.8	39.9	40.0	40.1	40.3	40.6	40.7	40.8	40.8	40.9	40.9	41.1	-	-	40.5	3.3	4.4
1972	41.1	41.3	41.4	41.5	41.6	41.7	41.9	42.0	42.1	42.3	42.4	42.5	-	-	41.8	3.4	3.2
1973	42.6	42.9	43.3	43.6	43.9	44.2	44.3	45.1	45.2	45.6	45.9	46.2	-	-	44.4	8.7	6.2
1974	46.6	47.2	47.8	48.0	48.6	49.0	49.4	50.0	50.6	51.1	51.5	51.9	-	-	49.3	12.3	11.0
1975	52.1	52.5	52.7	52.9	53.2	53.6	54.2	54.3	54.6	54.9	55.3	55.5	-	-	53.8	6.9	9.1
1976	55.6	55.8	55.9	56.1	56.5	56.8	57.1	57.4	57.6	57.9	58.0	58.2	-	-	56.9	4.9	5.8
1977	58.5	59.1	59.5	60.0	60.3	60.7	61.0	61.2	61.4	61.6	61.9	62.1	-	-	60.6	6.7	6.5
1978	62.5	62.9	63.4	63.9	64.5	65.2	65.7	66.0	66.5	67.1	67.4	67.7	-	-	65.2	9.0	7.6
1979	68.3	69.1	69.8	70.6	71.5	72.3	73.1	73.8	74.6	75.2	75.9	76.7	-	-	72.6	13.3	11.3
1980	77.8	78.9	80.1	81.0	81.8	82.7	82.7	83.3	84.0	84.8	85.5	86.3	-	-	82.4	12.5	13.5
1981	87.0	87.9	88.5	89.1	89.8	90.6	91.6	92.3	93.2	93.4	93.7	94.0	-	-	90.9	8.9	10.3
1982	94.3	94.6	94.5	94.9	95.8	97.0	97.5	97.7	97.9	98.2	98.0	97.6	-	-	96.5	3.8	6.2
1983	97.8	97.9	97.9	98.6	99.2	99.5	99.9	100.2	100.7	101.0	101.2	101.3	-	-	99.6	3.8	3.2
1984	101.9	102.4	102.6	103.1	103.4	103.7	104.1	104.5	105.0	105.3	105.3	105.3	102.9	104.9	103.9	3.9	4.3
1985	105.5	106.0	106.4	106.9	107.3	107.6	107.8	108.0	108.3	108.7	109.0	109.3	106.6	108.5	107.6	3.8	3.6
1986	109.6	109.3	108.8	108.6	108.9	109.5	109.5	109.7	110.2	110.3	110.4	110.5	109.1	110.1	109.6	1.1	1.9
1987	111.2	111.6	112.1	112.7	113.1	113.5	113.8	114.4	115.0	115.3	115.4	115.4	112.4	114.9	113.6	4.4	3.6
1988	115.7	116.0	116.5	117.1	117.5	118.0	118.5	119.0	119.8	120.2	120.3	120.5	116.8	119.7	118.3	4.4	4.1
1989	121.1	121.6	122.3	123.1	123.8	124.1	124.4	124.6	125.0	125.6	125.9	126.1	122.7	125.3	124.0	4.6	4.8
1990	127.4	128.0	128.7	128.9	129.2	129.9	130.4	131.6	132.7	133.5	133.8	133.8	128.7	132.6	130.7	6.1	5.4
1991	134.6	134.8	135.0	135.2	135.6	136.0	136.2	136.6	137.2	137.4	137.8	137.9	135.2	137.2	136.2	3.1	4.2
1992	138.1	138.6	139.3	139.5	139.7	140.2	140.5	140.9	141.3	141.8	142.0	141.9	139.2	141.4	140.3	2.9	3.0
1993	142.6	143.1	143.6	144.0	144.2	144.4	144.4	144.8	145.1	145.7	145.8	145.8	143.7	145.3	144.5	2.7	3.0
1994	146.2	-	-	-	-	-	-	-	-	-	-	-	-	-	-	-	-

- Data not available.

Digitized for FRASER
http://fraser.stlouisfed.org/
Federal Reserve Bank of St. Louis

Table 25. Historical Consumer Price Index for All Urban Consumers (CPI-U): U.S. city average, by commodity and service group and detailed expenditure categories

(1982-84=100, unless otherwise noted)

Group	Unadjusted indexes										
	December										Jan.
	1984	1985	1986	1987	1988	1989	1990	1991	1992	1993	1994
Commodity and service group											
All items	105.3	109.3	110.5	115.4	120.5	126.1	133.8	137.9	141.9	145.8	146.2
Commodities	104.0	106.6	104.5	109.3	113.5	118.2	126.0	127.5	130.1	132.0	132.0
Food and beverages	104.0	106.9	110.9	114.8	120.6	127.2	133.9	137.3	139.5	143.3	144.3
Commodities less food and beverages	103.9	106.4	100.5	105.7	109.0	112.6	121.1	121.5	124.3	125.1	124.5
Nondurables less food and beverages	102.1	105.8	95.9	103.1	106.9	112.0	125.8	124.5	127.4	126.5	125.4
Apparel commodities	102.9	105.4	105.8	111.0	116.3	117.1	123.0	127.2	128.7	129.7	127.3
Nondurables less food, beverages,and apparel	101.9	105.8	93.0	101.5	104.5	112.0	130.1	126.0	129.6	127.7	127.3
Durables	106.4	107.1	107.2	109.5	112.2	113.5	114.5	117.2	120.1	123.3	123.4
Services	106.8	112.2	117.2	122.2	128.1	134.6	142.3	148.8	154.2	160.0	160.7
Rent of shelter [1]	110.3	117.0	122.5	128.5	134.3	140.9	148.4	154.2	158.7	163.5	164.5
Household services less rent of shelter [1]	108.5	110.8	110.8	112.3	116.2	119.0	122.2	127.8	131.4	134.9	134.9
Transportation services	107.7	113.0	119.5	124.6	132.1	138.6	150.0	153.7	159.2	166.9	167.1
Medical care services	109.1	116.5	125.7	132.7	141.9	154.1	169.3	182.8	195.6	207.1	208.4
Other services	110.1	116.2	122.6	129.0	136.2	145.1	154.5	164.1	172.8	181.6	182.3
Special indexes											
All items less food	105.6	109.9	110.4	115.5	120.4	125.8	133.7	138.1	142.5	146.4	146.6
All items less shelter	105.1	108.4	108.6	113.2	118.1	123.5	131.5	135.0	139.1	142.7	142.9
All items less homeowners' costs [1]	107.6	111.3	111.9	116.6	121.6	127.1	135.5	139.3	143.4	147.2	147.5
All items less medical care	105.1	108.8	109.6	114.3	119.1	124.4	131.8	135.3	138.9	142.5	142.8
Commodities less food	104.0	106.5	100.9	106.0	109.4	113.0	121.4	122.4	125.3	126.1	125.6
Nondurables less food	102.3	105.9	96.7	103.7	107.5	112.6	125.7	125.5	128.5	127.8	126.9
Nondurables less food and apparel	102.1	106.1	94.3	102.1	105.3	112.5	129.0	126.9	130.5	129.1	128.8
Nondurables	103.1	106.3	103.5	109.1	113.9	119.8	130.0	131.1	133.6	135.1	135.0
Services less rent of shelter [1]	110.6	115.4	120.2	124.6	131.1	137.8	146.4	153.9	160.7	167.8	168.2
Services less medical care services	106.5	111.8	116.2	121.0	126.6	132.6	139.7	145.5	150.3	155.6	156.2
Energy	99.8	101.6	81.6	88.3	88.7	93.2	110.1	101.9	103.9	102.4	101.3
All items less energy	106.1	110.3	114.5	119.2	124.8	130.6	137.4	142.8	147.1	151.7	152.2
All items less food and energy	106.7	111.3	115.5	120.4	126.0	131.5	138.3	144.4	149.2	153.9	154.3
Commodities less food and energy commodities	105.9	108.2	109.7	113.5	118.0	121.2	125.3	130.3	133.6	135.7	135.4
Energy commodities	96.8	100.1	69.6	82.0	80.1	86.4	117.0	98.2	99.4	94.3	92.4
Services less energy services	107.0	113.1	119.0	124.4	130.6	137.5	145.8	152.5	158.2	164.3	165.1
Expenditure category											
Food and beverages	104.0	106.9	110.9	114.8	120.6	127.2	133.9	137.3	139.5	143.3	144.3
Food	104.0	106.7	110.8	114.7	120.7	127.4	134.2	136.7	138.7	142.7	143.7
Food at home	103.0	105.1	109.0	112.8	119.1	126.5	133.8	135.5	137.5	142.3	143.8
Cereals and bakery products	105.8	109.6	112.2	116.8	126.6	136.1	142.4	147.4	153.3	158.9	160.3
Cereals and cereal products	103.9	108.3	110.7	116.1	127.2	136.5	143.7	148.8	154.4	159.6	162.1
Flour and prepared flour mixes	100.8	104.3	104.4	105.8	113.1	121.2	124.0	123.5	130.2	129.9	133.9
Cereal	107.1	113.8	119.5	126.7	138.8	152.4	163.5	171.4	178.1	186.5	187.6
Rice, pasta, and cornmeal	101.2	102.5	101.5	106.3	118.4	120.1	122.7	126.3	128.9	131.7	136.1
Bakery products	106.4	110.1	112.7	117.0	126.1	135.6	141.5	146.4	152.5	158.2	159.1
White bread	104.8	107.5	108.3	113.1	125.5	133.2	138.3	140.4	146.1	156.2	157.4
Fresh other bread, biscuits, rolls, and muffins	104.6	106.8	109.5	113.2	124.1	132.7	139.0	143.7	151.2	155.8	158.8
Cookies, fresh cakes, and cupcakes	108.6	112.2	116.3	121.1	128.7	139.0	147.2	154.2	157.7	163.2	163.5
Other bakery products	107.5	113.1	116.3	120.3	126.3	137.5	141.8	147.6	154.9	158.0	157.3
Meats, poultry, fish, and eggs	101.0	102.5	109.1	110.3	116.1	123.8	133.6	131.6	132.1	137.1	137.8
Meats, poultry, and fish	101.2	102.5	109.4	111.9	117.1	123.0	133.8	132.0	133.0	138.4	139.0
Meats	100.4	100.6	106.6	110.4	112.7	120.0	133.6	130.8	131.1	135.9	136.1
Beef and veal	100.5	101.1	101.7	108.5	114.6	122.1	133.0	131.7	132.8	137.7	137.3
Ground beef other than canned	98.6	97.7	96.4	102.0	104.5	112.2	120.8	119.1	118.4	123.0	122.2
Chuck roast	101.7	100.6	99.9	105.0	112.4	123.4	136.1	137.7	139.2	142.7	139.6
Round roast	98.6	98.8	96.0	101.8	107.0	113.9	124.9	124.1	126.5	127.2	127.3
Round steak	99.1	100.3	101.1	108.1	111.9	118.8	130.2	129.9	129.9	133.3	135.0
Sirloin steak	100.6	100.8	103.1	112.9	120.8	123.4	131.5	127.5	129.1	137.6	136.5
Other beef and veal	102.1	104.4	107.1	115.1	125.4	133.3	146.6	145.3	148.6	154.3	154.5
Pork	99.7	99.7	115.2	113.1	109.6	117.2	136.8	128.5	127.4	133.1	133.9
Bacon	99.5	99.5	113.1	108.2	96.9	105.0	122.9	108.6	104.8	117.1	118.5
Chops	99.2	101.1	116.4	114.3	114.7	123.7	142.5	136.1	139.5	145.8	145.5
Ham	102.5	102.2	121.3	118.1	115.9	121.9	144.4	137.3	134.9	137.1	138.7
Other pork, including sausage	98.0	97.3	111.3	111.4	108.5	115.9	134.9	127.7	125.8	129.9	130.8
Other meats	101.3	100.5	107.6	112.1	113.1	119.5	131.6	132.7	133.0	136.4	137.6
Poultry	105.0	108.2	118.8	107.8	127.1	127.8	129.7	130.2	133.7	141.1	140.5
Fresh whole chicken	102.6	107.9	121.0	107.7	131.0	130.4	130.6	129.9	135.4	141.3	139.4
Fresh and frozen chicken parts	104.4	106.9	121.1	110.8	131.5	130.2	133.2	134.8	136.9	146.8	145.7
Other poultry	109.1	110.1	112.3	103.8	113.3	121.1	123.0	122.8	126.6	130.9	133.5
Fish and seafood	103.9	111.4	121.2	133.3	138.9	143.0	148.5	150.4	152.0	158.7	163.2
Canned fish and seafood	97.8	98.2	99.8	110.0	124.8	119.4	118.8	118.2	119.9	122.8	122.8
Fresh and frozen fish and seafood	107.3	118.6	133.0	146.2	148.5	156.3	164.1	167.0	168.7	177.0	183.3
Eggs	96.9	102.7	103.7	85.5	99.6	134.9	128.7	123.5	117.7	116.0	118.5

See footnotes at end of table.

Digitized for FRASER
http://fraser.stlouisfed.org/
Federal Reserve Bank of St. Louis

Table 25. Historical Consumer Price Index for All Urban Consumers (CPI-U): U.S. city average, by commodity and service group and detailed expenditure categories—Continued

(1982-84=100, unless otherwise noted)

Group	Unadjusted indexes										
	December										Jan.
	1984	1985	1986	1987	1988	1989	1990	1991	1992	1993	1994
Expenditure category											
Dairy products	103.3	102.7	104.9	106.7	111.4	122.9	126.7	127.4	129.1	130.2	131.6
Fresh milk and cream	102.9	101.4	103.3	105.0	109.9	122.6	125.6	125.3	128.4	131.1	132.6
Fresh whole milk	103.0	101.4	103.4	104.8	110.1	123.0	126.0	125.5	127.8	130.6	131.9
Other fresh milk and cream	102.8	101.4	103.0	105.3	109.5	122.0	124.9	124.9	129.1	131.8	133.4
Processed dairy products	103.9	104.5	106.9	108.8	113.3	123.7	128.4	130.2	130.4	129.8	131.2
Cheese	102.8	103.1	104.5	107.0	112.6	126.9	132.7	135.1	135.4	134.6	136.1
Ice cream and related products	104.2	106.2	109.5	111.0	114.8	123.1	128.5	130.1	130.6	131.5	133.0
Other dairy products, including butter	105.6	105.6	109.1	109.9	112.1	113.4	113.4	113.7	113.5	111.4	112.5
Fruits and vegetables	103.1	107.8	109.4	123.4	131.0	136.7	146.5	152.9	156.2	166.5	169.8
Fresh fruits and vegetables	101.2	109.1	113.0	133.2	138.1	145.6	157.6	169.6	173.9	190.1	194.4
Fresh fruits	106.5	107.9	114.3	126.3	143.2	154.8	171.2	188.6	181.8	205.4	207.2
Apples	103.3	111.2	116.9	103.6	132.4	124.7	151.6	169.9	154.1	166.9	169.7
Bananas	86.6	87.1	91.8	107.4	115.9	122.6	128.3	128.3	124.3	127.6	137.1
Oranges, including tangerines	114.8	104.1	110.4	126.3	144.4	138.5	152.7	186.8	156.7	177.4	162.4
Other fresh fruits	108.7	113.7	121.0	140.4	154.8	179.7	195.7	213.1	215.3	249.3	253.4
Fresh vegetables	96.1	110.3	111.7	140.2	133.0	136.5	144.0	150.7	166.1	174.9	181.7
Potatoes	102.4	81.4	103.9	103.8	128.5	140.0	133.9	129.0	137.2	165.0	169.4
Lettuce	90.2	143.0	115.1	272.7	174.3	135.8	152.0	170.1	183.0	152.1	146.3
Tomatoes	90.2	124.9	126.2	139.3	124.3	140.3	129.5	124.5	193.4	197.2	238.5
Other fresh vegetables	96.8	108.6	110.7	126.3	129.4	135.6	151.0	162.3	166.4	178.5	179.5
Processed fruits and vegetables	105.3	106.4	105.2	110.0	121.9	124.9	131.6	129.7	131.4	133.2	135.0
Processed fruits	107.1	108.7	106.1	112.3	124.4	125.2	134.6	131.5	134.8	133.7	134.6
Fruit juices and frozen fruit	108.8	109.8	105.1	112.1	126.2	126.3	137.4	131.8	135.3	133.4	134.1
Canned and dried fruits	103.9	106.7	108.2	111.5	115.9	119.6	122.5	128.5	130.7	132.9	134.3
Processed vegetables	103.6	104.0	104.2	107.3	118.9	124.8	128.1	127.6	127.3	132.8	135.8
Frozen vegetables	104.1	106.8	108.2	111.5	116.3	124.6	128.5	129.3	130.2	135.4	139.1
Processed vegetables excluding frozen	103.3	102.9	102.7	105.7	120.7	125.4	128.5	127.3	126.6	132.1	134.9
Other food at home	103.8	105.8	109.0	110.0	115.3	120.1	125.2	127.1	128.3	130.9	132.2
Sugar and sweets	103.9	106.7	109.2	111.0	116.7	121.1	126.4	130.9	132.1	133.3	134.9
Sugar and artificial sweeteners	101.0	101.3	100.8	102.0	110.0	114.8	118.1	118.1	119.3	120.6	123.5
Sweets, including candy	105.1	108.9	112.6	114.7	119.4	123.6	129.8	136.0	137.3	138.4	139.5
Fats and oils	108.7	107.4	105.9	107.7	118.5	121.6	131.0	129.3	128.4	129.4	131.3
Nonalcoholic beverages	102.4	103.6	108.6	104.8	107.8	111.0	113.1	112.5	112.3	114.8	116.1
Carbonated drinks	100.8	101.8	101.7	103.3	104.6	109.8	110.8	111.9	113.7	115.6	116.9
Coffee	104.6	105.0	128.9	110.5	116.9	115.7	117.4	111.3	105.4	111.1	112.1
Other noncarbonated drinks	105.3	108.3	109.9	112.4	115.5	120.2	126.5	129.7	132.3	131.6	133.5
Other prepared food	104.0	107.5	110.4	115.0	120.7	127.6	134.2	138.2	141.2	144.9	145.8
Canned and packaged soup	105.5	109.1	112.1	118.9	123.2	132.4	140.2	148.6	157.0	163.9	166.0
Frozen prepared food	105.3	110.0	112.5	119.0	124.6	131.3	135.8	138.0	138.7	138.6	139.0
Snacks	104.7	108.8	112.2	115.7	121.2	126.2	131.1	132.8	132.5	136.3	137.1
Seasonings, condiments, sauces, and spices	103.7	106.8	110.1	113.2	118.3	124.9	132.6	137.9	143.6	147.4	149.5
Miscellaneous prepared food, including baby food	102.8	105.6	107.8	112.9	119.8	127.9	135.6	140.2	142.9	147.9	147.9
Food away from home	106.0	110.0	114.7	118.9	124.1	129.8	135.7	139.6	141.6	144.3	144.5
Lunch	105.6	109.8	114.2	118.6	124.0	130.2	136.1	140.2	142.3	145.1	145.3
Dinner	106.2	110.5	114.7	118.7	123.9	129.1	134.3	137.9	139.9	142.4	142.5
Other meals and snacks	106.2	109.5	115.6	119.4	124.6	130.6	137.8	142.0	144.1	146.7	147.0
Alcoholic beverages	103.8	109.5	111.7	115.4	119.9	125.6	130.9	143.9	148.1	150.3	151.0
Alcoholic beverages at home	102.9	108.0	109.5	112.0	114.6	119.5	124.0	138.4	141.3	142.0	142.4
Beer and ale	105.1	107.3	109.2	111.5	114.6	120.0	124.3	139.0	142.9	143.3	143.1
Wine	98.8	100.0	102.2	106.1	107.8	111.6	114.5	130.5	132.4	133.1	134.2
Distilled spirits	101.6	112.6	113.4	114.8	117.0	122.1	128.1	139.9	141.8	143.1	143.8
Alcoholic beverages away from home	107.4	115.9	120.3	125.8	133.3	140.3	146.9	158.9	165.0	169.3	170.4

See footnotes at end of table.

Digitized for FRASER
http://fraser.stlouisfed.org/
Federal Reserve Bank of St. Louis

Table 25. Historical Consumer Price Index for All Urban Consumers (CPI-U): U.S. city average, by commodity and service group and detailed expenditure categories—Continued

(1982-84=100, unless otherwise noted)

Group	Unadjusted indexes										
	December										Jan.
	1984	1985	1986	1987	1988	1989	1990	1991	1992	1993	1994
Expenditure category											
Housing	105.1	109.6	111.5	115.6	120.2	124.9	130.5	135.0	138.5	142.3	142.9
Shelter	106.4	112.8	118.0	123.7	129.3	135.6	142.7	148.2	152.5	157.1	158.1
Renters' costs [1]	111.3	118.3	124.2	129.1	134.1	140.1	149.5	155.8	160.2	164.4	166.8
Rent, residential	108.2	115.1	120.8	125.6	130.1	135.5	141.1	145.2	148.6	151.9	152.2
Other renters' costs	106.9	113.5	119.2	124.1	130.0	137.2	157.0	169.7	176.7	183.3	191.6
Lodging while out of town	105.3	112.0	116.9	121.5	127.0	133.8	154.9	168.0	174.3	181.0	190.3
Lodging while at school [1]	114.0	120.8	128.5	136.5	145.5	156.3	166.1	175.8	188.6	193.8	193.9
Tenants' insurance	106.0	112.1	118.2	122.5	126.6	129.7	131.6	134.4	138.3	142.8	143.0
Homeowners' costs [1]	109.8	116.3	121.6	128.0	134.0	140.9	147.5	153.0	157.5	162.5	162.9
Owners' equivalent rent [1]	109.8	116.3	121.6	128.0	134.1	141.0	147.7	153.2	157.8	162.8	163.2
Household insurance [1]	108.9	115.0	121.6	126.2	130.6	134.0	136.5	140.0	144.3	149.0	149.2
Maintenance and repairs	105.2	107.8	109.7	113.3	115.8	119.5	123.8	128.1	129.3	127.6	128.9
Maintenance and repair services	106.9	110.0	111.8	116.6	118.4	122.2	128.9	131.4	135.2	130.8	131.3
Maintenance and repair commodities	102.9	105.1	107.0	109.1	112.4	115.8	116.8	123.7	121.3	123.5	125.9
Materials, supplies, and equipment for home repairs [2]	-	-	100.0	102.2	104.8	109.4	111.7	116.3	117.5	119.1	121.7
Other maintenance and repair commodities	102.2	104.3	104.0	105.7	109.5	111.7	111.5	119.7	114.5	117.0	119.0
Fuel and other utilities	104.5	106.4	100.4	102.0	105.0	108.4	112.7	116.0	118.7	121.7	121.6
Fuels	102.8	103.6	93.8	95.1	97.4	101.2	105.6	106.5	108.9	110.7	110.6
Fuel oil and other household fuel commodities	96.9	101.8	71.3	80.5	76.8	88.7	114.1	94.7	91.8	88.3	88.9
Fuel oil	95.6	100.8	67.2	79.2	74.2	88.7	115.2	92.3	89.2	85.1	85.4
Other household fuel commodities [2]	-	-	100.0	102.6	102.3	108.3	136.4	123.3	120.4	118.0	119.7
Gas (piped) and electricity (energy services)	104.7	104.1	100.7	100.9	104.1	107.0	108.6	112.4	115.6	118.1	118.0
Electricity	104.2	107.0	105.4	107.3	110.3	113.4	115.0	120.8	122.9	123.6	123.3
Utility (piped) gas	105.3	100.4	94.6	91.9	95.2	97.8	99.6	99.9	105.0	111.1	111.2
Other utilities and public services	109.0	114.5	118.7	120.9	125.5	128.2	132.7	140.2	143.6	148.8	148.9
Telephone services	109.0	114.1	117.2	115.7	117.2	116.9	116.4	120.5	120.1	122.3	122.0
Local charges	115.2	125.5	134.4	138.9	145.2	146.0	147.5	155.0	155.7	157.2	156.8
Interstate toll calls	96.9	93.3	84.5	74.0	70.9	70.0	67.4	68.3	67.4	71.8	71.8
Intrastate toll calls	105.9	106.5	106.8	103.6	99.2	96.6	94.5	93.1	90.9	91.1	90.5
Water and sewerage maintenance	109.4	115.5	121.7	128.0	135.8	144.7	153.7	165.7	176.7	185.2	186.5
Cable television [3]	106.1	112.5	116.8	127.9	141.4	146.8	166.1	180.4	187.0	200.1	200.1
Refuse collection [3]	106.1	112.9	123.5	136.1	146.9	161.1	176.9	197.3	214.0	225.2	226.7
Household furnishings and operation	102.6	104.5	106.1	107.3	110.6	111.7	113.7	116.3	118.2	120.3	120.5
Housefurnishings	101.5	101.7	102.9	103.3	105.9	105.5	106.1	107.1	108.7	110.3	110.7
Textile housefurnishings	105.1	105.1	107.8	108.0	114.3	113.9	116.7	118.9	116.7	124.4	125.7
Furniture and bedding	103.4	106.8	109.2	111.5	115.4	113.8	115.1	116.2	121.4	125.8	126.7
Bedroom furniture	106.8	111.7	115.6	115.8	121.3	118.8	117.2	122.0	129.5	136.3	136.9
Sofas	102.8	103.5	111.0	116.0	116.9	116.1	116.6	117.3	121.3	119.5	119.7
Living room chairs and tables	101.5	106.5	107.0	109.4	113.0	112.5	118.7	116.1	120.3	129.6	129.1
Other furniture	101.5	103.8	103.0	105.5	109.7	107.9	110.0	109.7	113.9	117.4	119.7
Appliances, including electronic equipment	96.6	92.9	92.0	89.5	90.1	88.5	86.4	84.9	83.5	82.8	82.8
Video and audio products	94.1	89.1	87.1	83.9	82.7	82.3	79.3	78.7	77.3	76.7	76.5
Televisions	92.6	85.2	81.5	77.9	76.8	75.8	73.1	72.3	71.4	70.2	70.3
Video products other than televisions [4]	-	-	-	-	100.0	95.1	86.1	81.4	78.6	77.0	75.9
Audio products	95.2	92.2	91.4	92.3	91.9	94.3	93.3	95.0	93.6	94.0	93.7
Major household appliances [2]	-	-	100.0	98.8	102.4	101.0	100.7	98.6	99.1	100.6	101.1
Refrigerators and home freezers	102.7	100.7	99.5	100.4	102.0	103.3	102.3	100.6	101.3	105.8	106.1
Laundry equipment	103.9	104.5	104.0	102.7	107.0	105.9	107.2	105.6	106.3	107.1	107.7
Stoves, ovens, dishwashers, and air conditioners [2]	-	-	100.0	97.2	101.9	98.5	97.4	94.5	94.7	94.8	95.2
Information processing equipment [4]	-	-	-	-	100.0	92.7	90.3	86.6	81.3	75.1	75.4
Other housefurnishings [2]	-	-	100.0	101.8	104.0	105.9	108.0	111.2	113.5	113.5	113.5
Floor and window coverings, infants', laundry, cleaning, and outdoor equipment	105.3	105.4	109.3	115.3	114.6	119.8	128.6	126.2	128.8	132.1	134.0
Clocks, lamps, and decor items	103.2	102.8	101.1	102.8	105.9	112.8	112.6	117.8	120.3	118.2	119.6
Tableware, serving pieces, and nonelectric kitchenware	99.6	101.8	104.8	106.2	109.0	111.0	112.4	120.2	121.9	122.9	122.8
Lawn equipment, power tools, and other hardware	103.5	104.6	102.9	104.2	103.9	100.7	102.6	102.6	102.7	106.5	105.9
Sewing, floor cleaning, small kitchen, and portable heating appliances [2]	-	-	100.0	98.4	100.0	97.2	96.3	95.9	96.9	93.6	94.6
Indoor plants and fresh cut flowers [5]	-	-	-	-	-	-	100.0	107.0	113.0	110.0	106.9
Housekeeping supplies	104.1	107.5	109.3	112.5	117.0	123.6	127.5	129.8	129.5	131.9	131.5
Laundry and cleaning products, including soap	104.9	109.6	111.7	116.8	121.7	127.3	132.4	138.0	137.4	137.2	136.8
Household paper products and stationery supplies	104.3	107.4	108.6	109.4	115.7	122.1	126.7	127.1	127.3	130.2	129.0
Other household, lawn, and garden supplies	102.9	105.3	107.2	110.6	113.0	120.9	122.8	123.7	123.0	127.6	128.1
Housekeeping services	103.5	107.5	109.4	111.4	115.9	117.6	122.3	129.4	134.3	137.2	137.4
Postage	100.0	110.2	110.2	110.2	125.1	125.1	125.1	145.3	145.3	145.3	145.3
Appliance and furniture repair	107.8	111.2	114.1	117.6	120.8	123.1	127.3	132.8	142.0	145.6	145.5
Gardening and other household services [2]	-	-	100.0	104.9	109.2	113.2	117.7	120.2	126.1	128.4	128.5

See footnotes at end of table.

Digitized for FRASER
http://fraser.stlouisfed.org/
Federal Reserve Bank of St. Louis

Table 25. Historical Consumer Price Index for All Urban Consumers (CPI-U): U.S. city average, by commodity and service group and detailed expenditure categories—Continued

(1982-84=100, unless otherwise noted)

Group	Unadjusted indexes										
	December										Jan.
	1984	1985	1986	1987	1988	1989	1990	1991	1992	1993	1994
Expenditure category											
Apparel and upkeep	103.6	106.5	107.5	112.7	118.0	119.2	125.3	129.6	131.4	132.6	130.4
Apparel commodities	102.9	105.4	105.8	111.0	116.3	117.1	123.0	127.2	128.7	129.7	127.3
Apparel commodities less footwear	103.1	106.0	106.3	111.7	116.8	117.6	123.8	128.2	129.4	130.3	127.5
Men's and boys'	104.0	107.2	107.4	110.7	117.3	118.8	122.3	125.9	127.1	127.5	124.2
Men's	103.8	107.2	107.3	111.6	118.4	120.6	124.5	128.3	130.0	130.0	126.8
Suits, sport coats, coats, and jackets	103.0	106.3	108.0	111.7	122.0	124.7	128.2	131.3	132.8	137.4	131.7
Furnishings and special clothing	105.6	108.8	109.4	110.1	113.7	117.4	119.8	122.2	123.6	123.0	117.2
Shirts	103.1	109.2	108.4	115.3	122.6	122.9	127.9	133.1	134.6	130.8	129.7
Dungarees, jeans, and trousers	104.0	105.4	103.4	109.4	114.6	116.7	121.9	126.1	129.2	127.8	128.5
Boys'	104.7	107.3	107.7	107.2	112.5	111.4	113.0	116.2	115.0	117.1	113.4
Women's and girls'	103.5	106.9	106.3	112.6	116.5	116.4	123.5	128.4	129.1	130.6	127.0
Women's	103.7	107.4	106.6	113.0	116.3	116.5	124.2	128.0	128.4	131.0	126.7
Coats and jackets	105.3	107.3	99.5	104.0	104.5	108.9	117.2	121.1	126.2	131.8	123.3
Dresses	105.1	106.8	105.8	119.9	123.5	122.5	131.1	128.0	130.7	127.2	119.3
Separates and sportswear	102.9	110.0	111.1	116.8	119.3	118.7	126.0	131.2	129.5	133.3	128.8
Underwear, nightwear, hosiery, and accessories	104.5	107.4	107.5	108.0	114.3	116.3	121.3	124.1	125.0	126.8	126.9
Suits	97.6	103.2	103.5	114.1	120.1	117.4	131.2	144.5	145.8	152.1	153.4
Girls'	102.9	104.0	105.2	110.2	117.3	116.1	120.2	130.8	133.5	129.1	128.8
Infants' and toddlers'	104.4	108.7	111.8	114.5	117.3	115.3	125.6	129.2	130.7	127.1	125.6
Other apparel commodities	99.5	100.1	102.7	111.3	119.1	122.8	130.8	135.4	138.9	140.5	142.5
Sewing materials, notions, and luggage [2]	-	-	100.0	102.7	109.2	111.2	118.8	121.2	122.9	121.3	119.8
Watches and jewelry [2]	-	-	100.0	109.7	117.6	121.5	129.4	134.4	138.2	140.6	143.2
Watches [2]	-	-	100.0	103.4	107.9	107.7	110.4	114.1	112.7	118.7	119.1
Jewelry [2]	-	-	100.0	111.5	120.3	125.5	134.9	140.2	145.5	146.8	150.0
Footwear	102.0	102.8	103.3	107.2	113.5	114.7	118.4	121.8	125.1	125.8	125.9
Men's	102.2	105.7	108.6	111.4	119.2	122.0	125.6	129.4	132.9	133.2	133.3
Boys' and girls'	103.0	100.8	102.8	110.0	114.7	118.5	122.9	122.7	121.5	122.1	123.5
Women's	101.1	101.6	99.1	102.4	108.3	107.5	110.9	115.5	120.6	121.5	121.1
Apparel services	107.2	112.5	116.8	121.4	126.7	131.3	140.2	144.9	149.7	153.8	153.8
Laundry and dry cleaning other than coin operated	107.5	112.3	116.5	122.5	129.1	134.1	141.3	145.5	150.2	155.0	155.1
Other apparel services	106.5	112.9	117.4	120.4	124.4	128.6	139.5	144.5	149.5	152.9	152.8
Transportation	105.1	107.8	101.4	107.6	110.8	115.2	127.2	125.3	129.0	132.1	131.6
Private	104.9	107.4	100.0	106.5	109.6	113.9	125.1	123.4	126.7	128.6	128.2
New vehicles	104.4	108.2	114.3	116.4	119.0	121.9	124.3	128.3	131.3	135.6	136.1
New cars	104.5	108.1	114.5	116.6	119.1	121.8	123.5	127.6	130.5	134.2	134.7
Subcompact new cars [2]	-	-	100.0	101.9	104.1	105.1	105.5	109.8	112.8	116.7	116.8
Compact new cars [2]	-	-	100.0	101.4	102.5	104.7	106.5	109.0	109.8	113.3	114.1
Intermediate new cars [2]	-	-	100.0	100.5	101.9	105.6	107.3	111.2	113.5	115.9	116.3
Full-size new cars [2]	-	-	100.0	103.2	105.8	109.0	110.6	114.7	116.6	120.1	120.7
Luxury new cars [2]	-	-	100.0	104.1	109.5	111.7	114.5	117.6	121.8	124.0	124.8
New trucks [3]	103.4	108.2	112.8	114.3	116.8	120.7	125.8	129.6	132.9	139.0	139.4
New motorcycles [2]	-	-	100.0	104.1	109.6	114.2	117.4	123.7	128.7	138.0	138.6
Used cars	114.6	112.5	106.8	116.3	120.2	119.7	117.1	120.1	129.0	139.3	136.8
Motor fuel	96.7	99.7	69.1	82.0	80.3	85.8	117.1	98.4	100.2	94.8	92.6
Gasoline	96.6	99.5	69.0	81.8	80.3	85.5	117.0	98.1	100.1	94.2	92.1
Gasoline, unleaded regular	96.6	99.7	68.2	80.8	78.8	83.1	115.4	96.1	97.9	91.3	89.2
Gasoline, unleaded midgrade [6]	-	-	-	-	-	-	-	-	-	100.0	97.6
Gasoline, unleaded premium	98.6	100.5	73.8	85.3	84.7	89.9	118.7	101.4	103.2	98.3	96.3
Automobile maintenance and repair	105.2	108.6	112.6	116.9	121.5	126.9	132.5	138.4	143.2	147.7	148.1
Body work	106.5	110.3	114.4	120.7	126.3	133.9	138.5	141.9	145.8	150.0	150.5
Automobile drive train, brake, and miscellaneous mechanical repair	106.8	110.0	114.7	118.3	123.4	129.6	136.7	142.1	148.3	154.1	154.7
Maintenance and servicing	103.8	106.4	110.6	115.0	118.8	122.5	127.0	133.8	136.6	139.4	139.7
Power plant repair	105.0	109.6	112.7	116.8	121.4	127.3	133.1	139.5	145.7	151.2	151.5
Other private transportation	106.9	111.8	118.2	123.8	132.5	139.0	146.7	152.0	155.5	159.0	159.5
Other private transportation commodities	96.6	96.6	95.8	97.5	100.3	102.3	103.8	105.3	104.7	103.3	103.5
Motor oil, coolant, and other products	102.0	103.3	102.5	100.5	110.1	109.8	117.5	118.4	118.1	118.8	118.7
Automobile parts and equipment	95.8	95.5	94.7	96.7	98.9	101.1	102.0	103.6	103.0	101.4	101.6
Tires	93.9	93.4	91.9	93.2	96.9	99.1	99.0	101.3	100.8	99.4	99.7
Other parts and equipment	100.3	100.5	101.6	104.3	105.1	107.3	109.4	110.2	109.5	107.7	107.7
Other private transportation services	109.0	114.8	122.6	129.2	139.3	146.9	156.3	162.5	167.1	171.8	172.4
Automobile insurance	112.7	126.3	141.2	149.4	162.0	171.5	184.4	199.1	212.2	222.8	223.3
Automobile finance charges	100.3	92.0	85.3	90.3	97.8	102.0	102.0	94.8	81.6	77.0	77.4
Automobile fees	110.0	113.2	120.2	124.4	131.3	138.8	152.6	156.9	166.7	170.3	171.4
Automobile registration, licensing, and inspection fees	111.8	114.1	117.9	119.9	127.2	135.4	158.7	165.4	175.6	179.8	180.0
Other automobile-related fees	107.4	112.0	123.2	129.6	136.2	143.1	147.4	149.5	158.9	162.0	163.9
Public transportation	107.7	113.2	120.0	122.1	126.5	131.7	154.4	149.8	158.2	176.5	175.3
Airline fares	109.0	115.9	122.0	123.9	128.0	134.8	165.4	155.4	165.7	193.8	191.5
Other intercity transportation	112.3	119.4	125.3	127.8	136.9	139.2	148.4	152.0	152.2	148.0	150.6
Intracity public transportation	105.8	109.5	117.0	119.8	123.3	125.9	135.6	140.8	147.8	152.0	152.0

See footnotes at end of table.

Digitized for FRASER
http://fraser.stlouisfed.org/
Federal Reserve Bank of St. Louis

Table 25. Historical Consumer Price Index for All Urban Consumers (CPI-U): U.S. city average, by commodity and service group and detailed expenditure categories—Continued

(1982-84=100, unless otherwise noted)

Group	Unadjusted indexes										
	December										Jan.
	1984	1985	1986	1987	1988	1989	1990	1991	1992	1993	1994
Expenditure category											
Medical care	109.4	116.8	125.8	133.1	142.3	154.4	169.2	182.6	194.7	205.2	206.4
Medical care commodities	111.0	118.0	126.0	134.9	144.2	156.0	169.1	181.7	191.1	197.0	197.8
Prescription drugs	114.4	123.8	134.9	145.7	157.1	172.0	189.0	206.7	218.5	225.7	226.6
Nonprescription drugs and medical supplies [2]	-	-	100.0	105.4	110.7	117.1	123.5	127.9	132.9	136.5	136.9
Internal and respiratory over-the-counter drugs	109.0	114.2	119.9	127.2	134.0	141.5	150.0	153.7	160.5	164.9	165.5
Nonprescription medical equipment and supplies	107.4	111.9	116.5	121.1	126.7	134.4	140.4	148.4	152.7	156.6	156.9
Medical care services	109.1	116.5	125.7	132.7	141.9	154.1	169.3	182.8	195.6	207.1	208.4
Professional medical services	109.4	116.6	124.0	131.8	140.8	149.9	160.0	169.8	179.4	187.4	188.3
Physicians' services	109.0	116.5	125.5	133.4	143.4	153.7	165.1	174.2	185.1	194.5	195.5
Dental services	110.9	116.8	123.2	132.1	140.9	149.9	159.9	173.0	183.1	191.1	192.0
Eye care [2]	-	-	100.0	105.3	110.3	114.1	119.2	123.5	128.1	130.7	131.3
Services by other medical professionals [2]	-	-	100.0	104.5	110.3	116.6	122.5	129.2	133.2	137.5	138.1
Hospital and related services	112.8	118.5	127.0	135.9	150.8	167.9	186.9	203.5	221.4	238.2	240.1
Hospital rooms	112.2	117.6	126.6	135.0	149.1	165.5	183.0	198.3	216.0	232.1	234.5
Other inpatient services [2]	-	-	100.0	107.2	120.8	134.7	151.0	164.2	177.7	191.0	192.4
Outpatient services [2]	-	-	100.0	107.1	117.0	130.7	145.4	159.7	175.4	189.2	190.3
Entertainment	105.9	109.2	112.9	117.4	122.8	129.1	134.6	139.9	143.8	147.8	148.5
Entertainment commodities	104.2	106.6	108.5	112.6	117.5	121.6	125.2	129.6	131.9	134.4	134.7
Reading materials	106.9	112.3	117.1	121.4	126.5	132.4	138.5	147.3	152.8	158.2	158.7
Newspapers	106.7	111.4	115.5	120.8	126.6	131.6	137.8	151.1	157.2	164.0	164.7
Magazines, periodicals, and books	107.1	113.3	118.9	122.1	126.6	133.3	139.4	144.0	149.0	153.1	153.3
Sporting goods and equipment	103.6	105.4	102.6	106.3	111.0	113.3	115.3	119.6	119.7	120.0	120.3
Sport vehicles, including bicycles	104.5	107.5	103.7	106.8	111.1	113.6	115.9	117.6	120.1	120.0	120.4
Other sporting goods	100.8	99.0	99.2	103.4	108.3	110.4	112.0	118.3	116.5	117.1	117.4
Toys, hobbies, and other entertainment	102.9	103.5	106.5	110.6	115.6	119.5	122.3	123.9	125.2	126.9	127.0
Toys, hobbies, and music equipment	101.7	101.2	103.3	108.0	112.4	115.1	116.8	118.1	121.1	122.9	123.1
Photographic supplies and equipment	102.8	103.3	109.4	116.3	123.0	127.2	129.0	130.1	132.9	135.2	133.4
Pet supplies and expense	104.9	107.6	110.1	112.5	117.7	122.9	127.4	129.6	128.3	129.5	130.4
Entertainment services	108.3	113.1	119.2	124.3	130.0	138.8	146.3	152.7	158.3	163.9	165.0
Club memberships [2]	-	-	100.0	101.7	109.1	113.5	119.1	123.2	126.0	130.1	130.6
Fees for participant sports, excluding club memberships [2]	-	-	100.0	107.0	113.2	121.9	128.6	134.9	141.5	152.8	156.2
Admissions	109.9	114.4	120.2	128.4	133.3	146.0	153.6	161.0	167.3	170.3	171.5
Fees for lessons or instructions [2]	-	-	100.0	105.0	109.8	119.6	125.4	132.4	139.2	144.7	145.6
Other entertainment services [2]	-	-	100.0	101.7	105.1	109.6	116.2	120.6	124.3	127.9	127.8
Other goods and services	111.0	118.0	124.5	132.1	141.3	152.9	164.5	177.6	189.1	194.2	195.1
Tobacco and smoking products	111.8	119.9	127.0	137.0	149.9	171.9	190.5	211.7	228.9	215.5	217.6
Personal care	106.3	110.0	112.8	116.5	122.4	127.1	132.4	135.7	139.6	143.1	143.3
Toilet goods and personal care appliances	105.7	109.2	111.9	115.0	121.6	124.7	129.9	133.4	137.8	140.1	140.5
Cosmetics, bath and nail preparations, manicure and eye makeup implements	106.2	109.3	112.3	115.5	121.6	123.9	131.2	135.1	137.0	143.4	143.9
Other toilet goods and small personal care appliances, including hair and dental products	105.5	109.2	111.8	114.8	121.7	125.4	129.1	132.3	138.6	137.9	138.2
Personal care services	106.8	110.7	113.6	117.9	123.1	129.7	135.0	138.0	141.3	146.1	146.3
Beauty parlor services for females	106.9	110.5	113.3	117.7	122.7	129.7	135.2	137.9	140.9	146.0	146.3
Haircuts and other barber shop services for males	106.6	111.0	114.1	118.6	124.0	129.2	133.7	137.6	142.4	145.9	146.0
Personal and educational expenses	115.3	124.6	134.6	143.4	153.0	164.0	176.3	191.1	204.2	217.5	218.3
School books and supplies	112.5	122.9	132.3	142.4	152.2	164.0	174.7	184.7	193.8	200.4	203.4
Personal and educational services	115.7	124.9	135.0	143.6	153.2	164.2	176.6	191.8	205.3	219.0	219.7
Tuition and other school fees	116.4	126.2	136.1	146.5	157.6	170.0	183.5	201.4	218.5	234.0	234.6
College tuition	116.5	126.5	135.8	145.3	156.5	169.1	183.0	205.1	225.7	243.5	244.0
Elementary and high school tuition	116.1	125.4	136.9	150.3	163.0	177.4	192.8	207.3	223.7	237.0	237.1
Day care and nursery school [5]	-	-	-	-	-	-	100.0	106.3	111.0	116.7	117.4
Personal expenses	112.8	119.7	130.4	136.2	143.1	151.4	162.0	172.4	179.8	190.3	191.2
Legal service fees [2]	-	-	100.0	105.2	109.9	116.8	124.8	131.9	137.2	145.1	145.5
Personal financial services [2]	-	-	100.0	104.1	111.3	117.9	127.0	137.5	144.4	153.9	154.8
Funeral expenses [2]	-	-	100.0	103.9	108.2	113.4	120.9	128.0	133.2	140.4	141.2
Special indexes											
Domestically produced farm food	103.1	105.1	108.6	112.7	119.4	127.4	135.4	137.2	139.6	144.5	145.9
Selected beef cuts	100.5	101.0	101.2	107.6	112.0	119.6	129.5	128.2	128.4	133.0	132.3
Motor fuel, motor oil, coolant, and other products	96.8	99.7	69.7	82.3	80.8	86.2	117.2	98.7	100.5	95.2	93.1
Utilities and public transportation	106.4	108.5	108.9	110.1	113.9	117.1	122.9	126.7	130.7	136.5	136.3
Housekeeping and home maintenance services	103.9	107.8	109.7	111.9	116.2	118.1	123.0	129.7	134.5	136.9	137.1

[1] Indexes on a December 1982=100 base.
[2] Indexes on a December 1986=100 base.
[3] Indexes on a December 1983=100 base.
[4] Indexes on a December 1988=100 base.
[5] Indexes on a December 1990=100 base.
[6] Indexes on a December 1993=100 base.
- Data not available.
NOTE: Index applies to a month as a whole, not to any specific date.

Digitized for FRASER
http://fraser.stlouisfed.org/
Federal Reserve Bank of St. Louis

Table 26. Historical Consumer Price Index for All Urban Consumers (CPI-U): U.S. city average, by commodity and service group and detailed expenditure categories

(1982-84=100, unless otherwise noted)

Group	Percent change from previous December										
	December										Jan.
	1984	1985	1986	1987	1988	1989	1990	1991	1992	1993	1994
Commodity and service group											
All items	3.9	3.8	1.1	4.4	4.4	4.6	6.1	3.1	2.9	2.7	0.3
Commodities	2.7	2.5	-2.0	4.6	3.8	4.1	6.6	1.2	2.0	1.5	.0
Food and beverages	3.8	2.8	3.7	3.5	5.1	5.5	5.3	2.5	1.6	2.7	.7
Commodities less food and beverages	2.0	2.4	-5.5	5.2	3.1	3.3	7.5	.3	2.3	.6	-.5
Nondurables less food and beverages	1.2	3.6	-9.4	7.5	3.7	4.8	12.3	-1.0	2.3	-.7	-.9
Apparel commodities	1.4	2.4	.4	4.9	4.8	.7	5.0	3.4	1.2	.8	-1.9
Nondurables less food, beverages,and apparel	1.2	3.8	-12.1	9.1	3.0	7.2	16.2	-3.2	2.9	-1.5	-.3
Durables	3.0	.7	.1	2.1	2.5	1.2	.9	2.4	2.5	2.7	.1
Services	5.4	5.1	4.5	4.3	4.8	5.1	5.7	4.6	3.6	3.8	.4
Rent of shelter	5.3	6.1	4.7	4.9	4.5	4.9	5.3	3.9	2.9	3.0	.6
Household services less rent of shelter	4.2	2.1	.0	1.4	3.5	2.4	2.7	4.6	2.8	2.7	.0
Transportation services	6.2	4.9	5.8	4.3	6.0	4.9	8.2	2.5	3.6	4.8	.1
Medical care services	5.8	6.8	7.9	5.6	6.9	8.6	9.9	8.0	7.0	5.9	.6
Other services	6.6	5.5	5.5	5.2	5.6	6.5	6.5	6.2	5.3	5.1	.4
Special indexes											
All items less food	3.9	4.1	.5	4.6	4.2	4.5	6.3	3.3	3.2	2.7	.1
All items less shelter	3.5	3.1	.2	4.2	4.3	4.6	6.5	2.7	3.0	2.6	.1
All items less homeowners' costs	3.8	3.4	.5	4.2	4.3	4.5	6.6	2.8	2.9	2.6	.2
All items less medical care	3.9	3.5	.7	4.3	4.2	4.5	5.9	2.7	2.7	2.6	.2
Commodities less food	2.1	2.4	-5.3	5.1	3.2	3.3	7.4	.8	2.4	.6	-.4
Nondurables less food	1.4	3.5	-8.7	7.2	3.7	4.7	11.6	-.2	2.4	-.5	-.7
Nondurables less food and apparel	1.4	3.9	-11.1	8.3	3.1	6.8	14.7	-1.6	2.8	-1.1	-.2
Nondurables	2.6	3.1	-2.6	5.4	4.4	5.2	8.5	.8	1.9	1.1	-.1
Services less rent of shelter	5.5	4.3	4.2	3.7	5.2	5.1	6.2	5.1	4.4	4.4	.2
Services less medical care services	5.3	5.0	3.9	4.1	4.6	4.7	5.4	4.2	3.3	3.5	.4
Energy	.2	1.8	-19.7	8.2	.5	5.1	18.1	-7.4	2.0	-1.4	-1.1
All items less energy	4.4	4.0	3.8	4.1	4.7	4.6	5.2	3.9	3.0	3.1	.3
All items less food and energy	4.7	4.3	3.8	4.2	4.7	4.4	5.2	4.4	3.3	3.2	.3
Commodities less food and energy commodities	3.1	2.2	1.4	3.5	4.0	2.7	3.4	4.0	2.5	1.6	-.2
Energy commodities	-1.8	3.4	-30.5	17.8	-2.3	7.9	35.4	-16.1	1.2	-5.1	-2.0
Services less energy services	5.6	5.7	5.2	4.5	5.0	5.3	6.0	4.6	3.7	3.9	.5
Expenditure category											
Food and beverages	3.8	2.8	3.7	3.5	5.1	5.5	5.3	2.5	1.6	2.7	.7
Food	3.8	2.6	3.8	3.5	5.2	5.6	5.3	1.9	1.5	2.9	.7
Food at home	3.6	2.0	3.7	3.5	5.6	6.2	5.8	1.3	1.5	3.5	1.1
Cereals and bakery products	4.6	3.6	2.4	4.1	8.4	7.5	4.6	3.5	4.0	3.7	.9
Cereals and cereal products	3.8	4.2	2.2	4.9	9.6	7.3	5.3	3.5	3.8	3.4	1.6
Flour and prepared flour mixes	2.3	3.5	.1	1.3	6.9	7.2	2.3	-.4	5.4	-.2	3.1
Cereal	5.4	6.3	5.0	6.0	9.6	9.8	7.3	4.8	3.9	4.7	.6
Rice, pasta, and cornmeal	2.1	1.3	-1.0	4.7	11.4	1.4	2.2	2.9	2.1	2.2	3.3
Bakery products	4.8	3.5	2.4	3.8	7.8	7.5	4.4	3.5	4.2	3.7	.6
White bread	3.0	2.6	.7	4.4	11.0	6.1	3.8	1.5	4.1	6.9	.8
Fresh other bread, biscuits, rolls, and muffins	2.8	2.1	2.5	3.4	9.6	6.9	4.7	3.4	5.2	3.0	1.9
Cookies, fresh cakes, and cupcakes	6.9	3.3	3.7	4.1	6.3	8.0	5.9	4.8	2.3	3.5	.2
Other bakery products	6.5	5.2	2.8	3.4	5.0	8.9	3.1	4.1	4.9	2.0	-.4
Meats, poultry, fish, and eggs	2.5	1.5	6.4	1.1	5.3	6.6	7.9	-1.5	.4	3.8	.5
Meats, poultry, and fish	4.0	1.3	6.7	2.3	4.6	5.0	8.8	-1.3	.8	4.1	.4
Meats	4.4	.2	6.0	3.6	2.1	6.5	11.3	-2.1	.2	3.7	.1
Beef and veal	3.8	.6	.6	6.7	5.6	6.5	8.9	-1.0	.8	3.7	-.3
Ground beef other than canned	2.4	-.9	-1.3	5.8	2.5	7.4	7.7	-1.4	-.6	3.9	-.7
Chuck roast	7.2	-1.1	-.7	5.1	7.0	9.8	10.3	1.2	1.1	2.5	-2.2
Round roast	3.2	.2	-2.8	6.0	5.1	6.4	9.7	-.6	1.9	.6	.1
Round steak	2.4	1.2	.8	6.9	3.5	6.2	9.6	-.2	.0	2.6	1.3
Sirloin steak	5.1	.2	2.3	9.5	7.0	2.2	6.6	-3.0	1.3	6.6	-.8
Other beef and veal	4.0	2.3	2.6	7.5	8.9	6.3	10.0	-.9	2.3	3.8	.1
Pork	6.0	.0	15.5	-1.8	-3.1	6.9	16.7	-6.1	-.9	4.5	.6
Bacon	6.9	.0	13.7	-4.3	-10.4	8.4	17.0	-11.6	-3.5	11.7	1.2
Chops	6.9	1.9	15.1	-1.8	.3	7.8	15.2	-4.5	2.5	4.5	-.2
Ham	5.6	-.3	18.7	-2.6	-1.9	5.2	18.5	-4.9	-1.7	1.6	1.2
Other pork, including sausage	5.2	-.7	14.4	.1	-2.6	6.8	16.4	-5.3	-1.5	3.3	.7
Other meats	3.4	-.8	7.1	4.2	.9	5.7	10.1	.8	.2	2.6	.9
Poultry	1.9	3.0	9.8	-9.3	17.9	.6	1.5	.4	2.7	5.5	-.4
Fresh whole chicken	-4.1	5.2	12.1	-11.0	21.6	-.5	.2	-.5	4.2	4.4	-1.3
Fresh and frozen chicken parts	.7	2.4	13.3	-8.5	18.7	-1.0	2.3	1.2	1.6	7.2	-.7
Other poultry	13.5	.9	2.0	-7.6	9.2	6.9	1.6	-.2	3.1	3.4	2.0
Fish and seafood	4.2	7.2	8.8	10.0	4.2	3.0	3.8	1.3	1.1	4.4	2.8
Canned fish and seafood	.7	.4	1.6	10.2	13.5	-4.3	-.5	-.5	1.4	2.4	.0
Fresh and frozen fish and seafood	6.0	10.5	12.1	9.9	1.6	5.3	5.0	1.8	1.0	4.9	3.6
Eggs	-20.6	6.0	1.0	-17.6	16.5	35.4	-4.6	-4.0	-4.7	-1.4	2.2

See footnotes at end of table.

Digitized for FRASER
http://fraser.stlouisfed.org/
Federal Reserve Bank of St. Louis

Table 26. Historical Consumer Price Index for All Urban Consumers (CPI-U): U.S. city average, by commodity and service group and detailed expenditure categories—Continued

(1982-84=100, unless otherwise noted)

Group	Percent change from previous December										
	December										Jan.
	1984	1985	1986	1987	1988	1989	1990	1991	1992	1993	1994
Expenditure category											
Dairy products	3.4	-0.6	2.1	1.7	4.4	10.3	3.1	0.6	1.3	0.9	1.1
Fresh milk and cream	3.3	-1.5	1.9	1.6	4.7	11.6	2.4	-.2	2.5	2.1	1.1
Fresh whole milk	3.3	-1.6	2.0	1.4	5.1	11.7	2.4	-.4	1.8	2.2	1.0
Other fresh milk and cream	3.2	-1.4	1.6	2.2	4.0	11.4	2.4	.0	3.4	2.1	1.2
Processed dairy products	3.6	.6	2.3	1.8	4.1	9.2	3.8	1.4	.2	-.5	1.1
Cheese	2.5	.3	1.4	2.4	5.2	12.7	4.6	1.8	.2	-.6	1.1
Ice cream and related products	4.0	1.9	3.1	1.4	3.4	7.2	4.4	1.2	.4	.7	1.1
Other dairy products, including butter	5.2	.0	3.3	.7	2.0	1.2	.0	.3	-.2	-1.9	1.0
Fruits and vegetables	5.9	4.6	1.5	12.8	6.2	4.4	7.2	4.4	2.2	6.6	2.0
Fresh fruits and vegetables	6.2	7.8	3.6	17.9	3.7	5.4	8.2	7.6	2.5	9.3	2.3
Fresh fruits	22.6	1.3	5.9	10.5	13.4	8.1	10.6	10.2	-3.6	13.0	.9
Apples	10.2	7.6	5.1	-11.4	27.8	-5.8	21.6	12.1	-9.3	8.3	1.7
Bananas	-2.0	.6	5.4	17.0	7.9	5.8	4.6	.0	-3.1	2.7	7.4
Oranges, including tangerines	51.1	-9.3	6.1	14.4	14.3	-4.1	10.3	22.3	-16.1	13.2	-8.5
Other fresh fruits	21.9	4.6	6.4	16.0	10.3	16.1	8.9	8.9	1.0	15.8	1.6
Fresh vegetables	-6.9	14.8	1.3	25.5	-5.1	2.6	5.5	4.7	10.2	5.3	3.9
Potatoes	3.0	-20.5	27.6	-.1	23.8	8.9	-4.4	-3.7	6.4	20.3	2.7
Lettuce	-25.7	58.5	-19.5	-	-36.1	-22.1	11.9	11.9	7.6	-16.9	-3.8
Tomatoes	4.5	38.5	1.0	10.4	-10.8	12.9	-7.7	-3.9	55.3	2.0	20.9
Other fresh vegetables	-5.6	12.2	1.9	14.1	2.5	4.8	11.4	7.5	2.5	7.3	.6
Processed fruits and vegetables	5.4	1.0	-1.1	4.6	10.8	2.5	5.4	-1.4	1.3	1.4	1.4
Processed fruits	8.3	1.5	-2.4	5.8	10.8	.6	7.5	-2.3	2.5	-.8	.7
Fruit juices and frozen fruit	11.5	.9	-4.3	6.7	12.6	.1	8.8	-4.1	2.7	-1.4	.5
Canned and dried fruits	2.5	2.7	1.4	3.0	3.9	3.2	2.4	4.9	1.7	1.7	1.1
Processed vegetables	2.7	.4	.2	3.0	10.8	5.0	2.6	-.4	-.2	4.3	2.3
Frozen vegetables	3.6	2.6	1.3	3.0	4.3	7.1	3.1	.6	.7	4.0	2.7
Processed vegetables excluding frozen	2.2	-.4	-.2	2.9	14.2	3.9	2.5	-.9	-.5	4.3	2.1
Other food at home	3.2	1.9	3.0	.9	4.8	4.2	4.2	1.5	.9	2.0	1.0
Sugar and sweets	3.7	2.7	2.3	1.6	5.1	3.8	4.4	3.6	.9	.9	1.2
Sugar and artificial sweeteners	-1.0	.3	-.5	1.2	7.8	4.4	2.9	.0	1.0	1.1	2.4
Sweets, including candy	5.6	3.6	3.4	1.9	4.1	3.5	5.0	4.8	1.0	.8	.8
Fats and oils	5.5	-1.2	-1.4	1.7	10.0	2.6	7.7	-1.3	-.7	.8	1.5
Nonalcoholic beverages	2.3	1.2	4.8	-3.5	2.9	3.0	1.9	-.5	-.2	2.2	1.1
Carbonated drinks	.0	1.0	-.1	1.6	1.3	5.0	.9	1.0	1.6	1.7	1.1
Coffee	6.4	.4	22.8	-14.3	5.8	-1.0	1.5	-5.2	-5.3	5.4	.9
Other noncarbonated drinks	5.6	2.8	1.5	2.3	2.8	4.1	5.2	2.5	2.0	-.5	1.4
Other prepared food	3.4	3.4	2.7	4.2	5.0	5.7	5.2	3.0	2.2	2.6	.6
Canned and packaged soup	4.1	3.4	2.7	6.1	3.6	7.5	5.9	6.0	5.7	4.4	1.3
Frozen prepared food	4.3	4.5	2.3	5.8	4.7	5.4	3.4	1.6	.5	-.1	.3
Snacks	4.7	3.9	3.1	3.1	4.8	4.1	3.9	1.3	-.2	2.9	.6
Seasonings, condiments, sauces, and spices	3.0	3.0	3.1	2.8	4.5	5.6	6.2	4.0	4.1	2.6	1.4
Miscellaneous prepared food, including baby food	2.3	2.7	2.1	4.7	6.1	6.8	6.0	3.4	1.9	3.5	.0
Food away from home	4.2	3.8	4.3	3.7	4.4	4.6	4.5	2.9	1.4	1.9	.1
Lunch	3.9	4.0	4.0	3.9	4.6	5.0	4.5	3.0	1.5	2.0	.1
Dinner	4.5	4.0	3.8	3.5	4.4	4.2	4.0	2.7	1.5	1.8	.1
Other meals and snacks	3.9	3.1	5.6	3.3	4.4	4.8	5.5	3.0	1.5	1.8	.2
Alcoholic beverages	2.7	5.5	2.0	3.3	3.9	4.8	4.2	9.9	2.9	1.5	.5
Alcoholic beverages at home	2.0	5.0	1.4	2.3	2.3	4.3	3.8	11.6	2.1	.5	.3
Beer and ale	3.0	2.1	1.8	2.1	2.8	4.7	3.6	11.8	2.8	.3	-.1
Wine	.0	1.2	2.2	3.8	1.6	3.5	2.6	14.0	1.5	.5	.8
Distilled spirits	1.1	10.8	.7	1.2	1.9	4.4	4.9	9.2	1.4	.9	.5
Alcoholic beverages away from home	5.4	7.9	3.8	4.6	6.0	5.3	4.7	8.2	3.8	2.6	.6

See footnotes at end of table.

Digitized for FRASER
http://fraser.stlouisfed.org/
Federal Reserve Bank of St. Louis

Table 26. Historical Consumer Price Index for All Urban Consumers (CPI-U): U.S. city average, by commodity and service group and detailed expenditure categories—Continued

(1982-84=100, unless otherwise noted)

Group	Percent change from previous December										
	December										Jan.
	1984	1985	1986	1987	1988	1989	1990	1991	1992	1993	1994
Expenditure category											
Housing	4.3	4.3	1.7	3.7	4.0	3.9	4.5	3.4	2.6	2.7	0.4
Shelter	5.2	6.0	4.6	4.8	4.5	4.9	5.2	3.9	2.9	3.0	.6
Renters' costs	5.9	6.3	5.0	3.9	3.9	4.5	6.7	4.2	2.8	2.6	1.5
Rent, residential	5.9	6.4	5.0	4.0	3.6	4.2	4.1	2.9	2.3	2.2	.2
Other renters' costs	5.3	6.2	5.0	4.1	4.8	5.5	14.4	8.1	4.1	3.7	4.5
Lodging while out of town	6.3	6.4	4.4	3.9	4.5	5.4	15.8	8.5	3.8	3.8	5.1
Lodging while at school	7.4	6.0	6.4	6.2	6.6	7.4	6.3	5.8	7.3	2.8	.1
Tenants' insurance	2.3	5.8	5.4	3.6	3.3	2.4	1.5	2.1	2.9	3.3	.1
Homeowners' costs	5.1	5.9	4.6	5.3	4.7	5.1	4.7	3.7	2.9	3.2	.2
Owners' equivalent rent	5.1	5.9	4.6	5.3	4.8	5.1	4.8	3.7	3.0	3.2	.2
Household insurance	2.6	5.6	5.7	3.8	3.5	2.6	1.9	2.6	3.1	3.3	.1
Maintenance and repairs	2.7	2.5	1.8	3.3	2.2	3.2	3.6	3.5	.9	-1.3	1.0
Maintenance and repair services	3.4	2.9	1.6	4.3	1.5	3.2	5.5	1.9	2.9	-3.3	.4
Maintenance and repair commodities	1.9	2.1	1.8	2.0	3.0	3.0	.9	5.9	-1.9	1.8	1.9
Materials, supplies, and equipment for home repairs	-	-	-	2.2	2.5	4.4	2.1	4.1	1.0	1.4	2.2
Other maintenance and repair commodities	1.2	2.1	-.3	1.6	3.6	2.0	-.2	7.4	-4.3	2.2	1.7
Fuel and other utilities	4.2	1.8	-5.6	1.6	2.9	3.2	4.0	2.9	2.3	2.5	-.1
Fuels	2.7	.8	-9.5	1.4	2.4	3.9	4.3	.9	2.3	1.7	-.1
Fuel oil and other household fuel commodities	.3	5.1	-30.0	12.9	-4.6	15.5	28.6	-17.0	-3.1	-3.8	.7
Fuel oil	.0	5.4	-33.3	17.9	-6.3	19.5	29.9	-19.9	-3.4	-4.6	.4
Other household fuel commodities	-	-	-	2.6	-.3	5.9	25.9	-9.6	-2.4	-2.0	1.4
Gas (piped) and electricity (energy services)	3.5	-.6	-3.3	.2	3.2	2.8	1.5	3.5	2.8	2.2	-.1
Electricity	5.6	2.7	-1.5	1.8	2.8	2.8	1.4	5.0	1.7	.6	-.2
Utility (piped) gas	.9	-4.7	-5.8	-2.9	3.6	2.7	1.8	.3	5.1	5.8	.1
Other utilities and public services	8.1	5.0	3.7	1.9	3.8	2.2	3.5	5.7	2.4	3.6	.1
Telephone services	9.2	4.7	2.7	-1.3	1.3	-.3	-.4	3.5	-.3	1.8	-.2
Local charges	17.2	8.9	7.1	3.3	4.5	.6	1.0	5.1	.5	1.0	-.3
Interstate toll calls	-4.3	-3.7	-9.4	-12.4	-4.2	-1.3	-3.7	1.3	-1.3	6.5	.0
Intrastate toll calls	3.6	.6	.3	-3.0	-4.2	-2.6	-2.2	-1.5	-2.4	.2	-.7
Water and sewerage maintenance	5.5	5.6	5.4	5.2	6.1	6.6	6.2	7.8	6.6	4.8	.7
Cable television	6.1	6.0	3.8	9.5	10.6	3.8	13.1	8.6	3.7	7.0	.0
Refuse collection	6.1	6.4	9.4	10.2	7.9	9.7	9.8	11.5	8.5	5.2	.7
Household furnishings and operation	1.6	1.9	1.5	1.1	3.1	1.0	1.8	2.3	1.6	1.8	.2
Housefurnishings	.5	.2	1.2	.4	2.5	-.4	.6	.9	1.5	1.5	.4
Textile housefurnishings	4.2	.0	2.6	.2	5.8	-.3	2.5	1.9	-1.9	6.6	1.0
Furniture and bedding	2.0	3.3	2.2	2.1	3.5	-1.4	1.1	1.0	4.5	3.6	.7
Bedroom furniture	3.4	4.6	3.5	.2	4.7	-2.1	-1.3	4.1	6.1	5.3	.4
Sofas	1.8	.7	7.2	4.5	.8	-.7	.4	.6	3.4	-1.5	.2
Living room chairs and tables	1.2	4.9	.5	2.2	3.3	-.4	5.5	-2.2	3.6	7.7	-.4
Other furniture	1.1	2.3	-.8	2.4	4.0	-1.6	1.9	-.3	3.8	3.1	2.0
Appliances, including electronic equipment	-3.8	-3.8	-1.0	-2.7	.7	-1.8	-2.4	-1.7	-1.6	-.8	.0
Video and audio products	-5.3	-5.3	-2.2	-3.7	-1.4	-.5	-3.6	-.8	-1.8	-.8	-.3
Televisions	-6.7	-8.0	-4.3	-4.4	-1.4	-1.3	-3.6	-1.1	-1.2	-1.7	.1
Video products other than televisions	-	-	-	-	-	-4.9	-9.5	-5.5	-3.4	-2.0	-1.4
Audio products	-4.4	-3.2	-.9	1.0	-.4	2.6	-1.1	1.8	-1.5	.4	-.3
Major household appliances	-	-	-	-1.2	3.6	-1.4	-.3	-2.1	.5	1.5	.5
Refrigerators and home freezers	.9	-1.9	-1.2	.9	1.6	1.3	-1.0	-1.7	.7	4.4	.3
Laundry equipment	2.3	.6	-.5	-1.3	4.2	-1.0	1.2	-1.5	.7	.8	.6
Stoves, ovens, dishwashers, and air conditioners	-	-	-	-2.8	4.8	-3.3	-1.1	-3.0	.2	.1	.4
Information processing equipment	-	-	-	-	-	-7.3	-2.6	-4.1	-6.1	-7.6	.4
Other housefurnishings	-	-	-	1.8	2.2	1.8	2.0	3.0	2.1	.0	.0
Floor and window coverings, infants', laundry, cleaning, and outdoor equipment	3.7	.1	3.7	5.5	-.6	4.5	7.3	-1.9	2.1	2.6	1.4
Clocks, lamps, and decor items	2.3	-.4	-1.7	1.7	3.0	6.5	-.2	4.6	2.1	-1.7	1.2
Tableware, serving pieces, and nonelectric kitchenware	-1.3	2.2	2.9	1.3	2.6	1.8	1.3	6.9	1.4	.8	-.1
Lawn equipment, power tools, and other hardware	1.4	1.1	-1.6	1.3	-.3	-3.1	1.9	.0	.1	3.7	-.6
Sewing, floor cleaning, small kitchen, and portable heating appliances	-	-	-	-1.6	1.6	-2.8	-.9	-.4	1.0	-3.4	1.1
Indoor plants and fresh cut flowers	-	-	-	-	-	-	-	7.0	5.6	-2.7	-2.8
Housekeeping supplies	3.0	3.3	1.7	2.9	4.0	5.6	3.2	1.8	-.2	1.9	-.3
Laundry and cleaning products, including soap	3.2	4.5	1.9	4.6	4.2	4.6	4.0	4.2	-.4	-.1	-.3
Household paper products and stationery supplies	3.7	3.0	1.1	.7	5.8	5.5	3.8	.3	.2	2.3	-.9
Other household, lawn, and garden supplies	2.0	2.3	1.8	3.2	2.2	7.0	1.6	.7	-.6	3.7	.4
Housekeeping services	2.4	3.9	1.8	1.8	4.0	1.5	4.0	5.8	3.8	2.2	.1
Postage	.0	10.2	.0	.0	13.5	.0	.0	16.1	.0	.0	.0
Appliance and furniture repair	5.6	3.2	2.6	3.1	2.7	1.9	3.4	4.3	6.9	2.5	-.1
Gardening and other household services	-	-	-	4.9	4.1	3.7	4.0	2.1	4.9	1.8	.1

See footnotes at end of table.

Digitized for FRASER
http://fraser.stlouisfed.org/
Federal Reserve Bank of St. Louis

Table 26. Historical Consumer Price Index for All Urban Consumers (CPI-U): U.S. city average, by commodity and service group and detailed expenditure categories—Continued

(1982-84=100, unless otherwise noted)

Group	Percent change from previous December										
	December										Jan.
	1984	1985	1986	1987	1988	1989	1990	1991	1992	1993	1994
Expenditure category											
Apparel and upkeep	2.0	2.8	0.9	4.8	4.7	1.0	5.1	3.4	1.4	0.9	-1.7
Apparel commodities	1.4	2.4	.4	4.9	4.8	.7	5.0	3.4	1.2	.8	-1.9
Apparel commodities less footwear	1.4	2.8	.3	5.1	4.6	.7	5.3	3.6	.9	.7	-2.1
Men's and boys'	2.2	3.1	.2	3.1	6.0	1.3	2.9	2.9	1.0	.3	-2.6
Men's	1.9	3.3	.1	4.0	6.1	1.9	3.2	3.1	1.3	.0	-2.5
Suits, sport coats, coats, and jackets	.6	3.2	1.6	3.4	9.2	2.2	2.8	2.4	1.1	3.5	-4.1
Furnishings and special clothing	2.6	3.0	.6	.6	3.3	3.8	2.0	2.0	1.1	-.5	-4.7
Shirts	2.1	5.9	-.7	6.4	6.3	.2	4.1	4.1	1.1	-2.8	-.8
Dungarees, jeans, and trousers	3.3	1.3	-1.9	5.8	4.8	1.8	4.5	3.4	2.5	-1.1	.5
Boys'	3.4	2.5	.4	-.5	4.9	-1.0	1.4	2.8	-1.0	1.8	-3.2
Women's and girls'	1.4	3.3	-.6	5.9	3.5	-.1	6.1	4.0	.5	1.2	-2.8
Women's	1.7	3.6	-.7	6.0	2.9	.2	6.6	3.1	.3	2.0	-3.3
Coats and jackets	2.8	1.9	-7.3	4.5	.5	4.2	7.6	3.3	4.2	4.4	-6.4
Dresses	1.4	1.6	-.9	13.3	3.0	-.8	7.0	-2.4	2.1	-2.7	-6.2
Separates and sportswear	1.9	6.9	1.0	5.1	2.1	-.5	6.1	4.1	-1.3	2.9	-3.4
Underwear, nightwear, hosiery, and accessories	1.7	2.8	.1	.5	5.8	1.7	4.3	2.3	.7	1.4	.1
Suits	-.1	5.7	.3	10.2	5.3	-2.2	11.8	10.1	.9	4.3	.9
Girls'	.7	1.1	1.2	4.8	6.4	-1.0	3.5	8.8	2.1	-3.3	-.2
Infants' and toddlers'	3.3	4.1	2.9	2.4	2.4	-1.7	8.9	2.9	1.2	-2.8	-1.2
Other apparel commodities	-1.1	.6	2.6	8.4	7.0	3.1	6.5	3.5	2.6	1.2	1.4
Sewing materials, notions, and luggage	-	-	-	2.7	6.3	1.8	6.8	2.0	1.4	-1.3	-1.2
Watches and jewelry	-	-	-	9.7	7.2	3.3	6.5	3.9	2.8	1.7	1.8
Watches	-	-	-	3.4	4.4	-.2	2.5	3.4	-1.2	5.3	.3
Jewelry	-	-	-	11.5	7.9	4.3	7.5	3.9	3.8	.9	2.2
Footwear	1.7	.8	.5	3.8	5.9	1.1	3.2	2.9	2.7	.6	.1
Men's	1.8	3.4	2.7	2.6	7.0	2.3	3.0	3.0	2.7	.2	.1
Boys' and girls'	1.8	-2.1	2.0	7.0	4.3	3.3	3.7	-.2	-1.0	.5	1.1
Women's	1.5	.5	-2.5	3.3	5.8	-.7	3.2	4.1	4.4	.7	-.3
Apparel services	4.9	4.9	3.8	3.9	4.4	3.6	6.8	3.4	3.3	2.7	.0
Laundry and dry cleaning other than coin operated	5.2	4.5	3.7	5.2	5.4	3.9	5.4	3.0	3.2	3.2	.1
Other apparel services	4.3	6.0	4.0	2.6	3.3	3.4	8.5	3.6	3.5	2.3	-.1
Transportation	3.1	2.6	-5.9	6.1	3.0	4.0	10.4	-1.5	3.0	2.4	-.4
Private	2.8	2.4	-6.9	6.5	2.9	3.9	9.8	-1.4	2.7	1.5	-.3
New vehicles	2.5	3.6	5.6	1.8	2.2	2.4	2.0	3.2	2.3	3.3	.4
New cars	2.5	3.4	5.9	1.8	2.1	2.3	1.4	3.3	2.3	2.8	.4
Subcompact new cars	-	-	-	1.9	2.2	1.0	.4	4.1	2.7	3.5	.1
Compact new cars	-	-	-	1.4	1.1	2.1	1.7	2.3	.7	3.2	.7
Intermediate new cars	-	-	-	.5	1.4	3.6	1.6	3.6	2.1	2.1	.3
Full-size new cars	-	-	-	3.2	2.5	3.0	1.5	3.7	1.7	3.0	.5
Luxury new cars	-	-	-	4.1	5.2	2.0	2.5	2.7	3.6	1.8	.6
New trucks	3.4	4.6	4.3	1.3	2.2	3.3	4.2	3.0	2.5	4.6	.3
New motorcycles	-	-	-	4.1	5.3	4.2	2.8	5.4	4.0	7.2	.4
Used cars	7.0	-1.8	-5.1	8.9	3.4	-.4	-2.2	2.6	7.4	8.0	-1.8
Motor fuel	-2.4	3.1	-30.7	18.7	-2.1	6.8	36.5	-16.0	1.8	-5.4	-2.3
Gasoline	-2.5	3.0	-30.7	18.6	-1.8	6.5	36.8	-16.2	2.0	-5.9	-2.2
Gasoline, unleaded regular	-2.6	3.2	-31.6	18.5	-2.5	5.5	38.9	-16.7	1.9	-6.7	-2.3
Gasoline, unleaded midgrade	-	-	-	-	-	-	-	-	-	-	-2.4
Gasoline, unleaded premium	-1.1	1.9	-26.6	15.6	-.7	6.1	32.0	-14.6	1.8	-4.7	-2.0
Automobile maintenance and repair	3.2	3.2	3.7	3.8	3.9	4.4	4.4	4.5	3.5	3.1	.3
Body work	3.9	3.6	3.7	5.5	4.6	6.0	3.4	2.5	2.7	2.9	.3
Automobile drive train, brake, and miscellaneous mechanical repair	3.7	3.0	4.3	3.1	4.3	5.0	5.5	4.0	4.4	3.9	.4
Maintenance and servicing	2.7	2.5	3.9	4.0	3.3	3.1	3.7	5.4	2.1	2.0	.2
Power plant repair	3.1	4.4	2.8	3.6	3.9	4.9	4.6	4.8	4.4	3.8	.2
Other private transportation	5.7	4.6	5.7	4.7	7.0	4.9	5.5	3.6	2.3	2.3	.3
Other private transportation commodities	-3.2	.0	-.8	1.8	2.9	2.0	1.5	1.4	-.6	-1.3	.2
Motor oil, coolant, and other products	1.9	1.3	-.8	-2.0	9.6	-.3	7.0	.8	-.3	.6	-.1
Automobile parts and equipment	-4.0	-.3	-.8	2.1	2.3	2.2	.9	1.6	-.6	-1.6	.2
Tires	-6.2	-.5	-1.6	1.4	4.0	2.3	-.1	2.3	-.5	-1.4	.3
Other parts and equipment	1.2	.2	1.1	2.7	.8	2.1	2.0	.7	-.6	-1.6	.0
Other private transportation services	7.6	5.3	6.8	5.4	7.8	5.5	6.4	4.0	2.8	2.8	.3
Automobile insurance	7.8	12.1	11.8	5.8	8.4	5.9	7.5	8.0	6.6	5.0	.2
Automobile finance charges	6.8	-8.3	-7.3	5.9	8.3	4.3	.0	-7.1	-13.9	-5.6	.5
Automobile fees	7.4	2.9	6.2	3.5	5.5	5.7	9.9	2.8	6.2	2.2	.6
Automobile registration, licensing, and inspection fees	8.5	2.1	3.3	1.7	6.1	6.4	17.2	4.2	6.2	2.4	.1
Other automobile-related fees	5.8	4.3	10.0	5.2	5.1	5.1	3.0	1.4	6.3	2.0	1.2
Public transportation	6.4	5.1	6.0	1.8	3.6	4.1	17.2	-3.0	5.6	11.6	-.7
Airline fares	6.4	6.3	5.3	1.6	3.3	5.3	22.7	-6.0	6.6	17.0	-1.2
Other intercity transportation	10.7	6.3	4.9	2.0	7.1	1.7	6.6	2.4	.1	-2.8	1.8
Intracity public transportation	6.0	3.5	6.8	2.4	2.9	2.1	7.7	3.8	5.0	2.8	.0

See footnotes at end of table.

Digitized for FRASER
http://fraser.stlouisfed.org/
Federal Reserve Bank of St. Louis

Table 26. Historical Consumer Price Index for All Urban Consumers (CPI-U): U.S. city average, by commodity and service group and detailed expenditure categories—Continued

(1982-84=100, unless otherwise noted)

Group	Percent change from previous December										
	December										Jan.
	1984	1985	1986	1987	1988	1989	1990	1991	1992	1993	1994
Expenditure category											
Medical care	6.1	6.8	7.7	5.8	6.9	8.5	9.6	7.9	6.6	5.4	0.6
Medical care commodities	7.7	6.3	6.8	7.1	6.9	8.2	8.4	7.5	5.2	3.1	.4
Prescription drugs	9.9	8.2	9.0	8.0	7.8	9.5	9.9	9.4	5.7	3.3	.4
Nonprescription drugs and medical supplies	-	-	-	5.4	5.0	5.8	5.5	3.6	3.9	2.7	.3
Internal and respiratory over-the-counter drugs	6.2	4.8	5.0	6.1	5.3	5.6	6.0	2.5	4.4	2.7	.4
Nonprescription medical equipment and supplies	5.1	4.2	4.1	3.9	4.6	6.1	4.5	5.7	2.9	2.6	.2
Medical care services	5.8	6.8	7.9	5.6	6.9	8.6	9.9	8.0	7.0	5.9	.6
Professional medical services	6.3	6.6	6.3	6.3	6.8	6.5	6.7	6.1	5.7	4.5	.5
Physicians' services	6.0	6.9	7.7	6.3	7.5	7.2	7.4	5.5	6.3	5.1	.5
Dental services	7.6	5.3	5.5	7.2	6.7	6.4	6.7	8.2	5.8	4.4	.5
Eye care	-	-	-	5.3	4.7	3.4	4.5	3.6	3.7	2.0	.5
Services by other medical professionals	-	-	-	4.5	5.6	5.7	5.1	5.5	3.1	3.2	.4
Hospital and related services	7.6	5.1	7.2	7.0	11.0	11.3	11.3	8.9	8.8	7.6	.8
Hospital rooms	7.4	4.8	7.7	6.6	10.4	11.0	10.6	8.4	8.9	7.5	1.0
Other inpatient services	-	-	-	7.2	12.7	11.5	12.1	8.7	8.2	7.5	.7
Outpatient services	-	-	-	7.1	9.2	11.7	11.2	9.8	9.8	7.9	.6
Entertainment	4.2	3.1	3.4	4.0	4.6	5.1	4.3	3.9	2.8	2.8	.5
Entertainment commodities	3.3	2.3	1.8	3.8	4.4	3.5	3.0	3.5	1.8	1.9	.2
Reading materials	4.0	5.1	4.3	3.7	4.2	4.7	4.6	6.4	3.7	3.5	.3
Newspapers	3.9	4.4	3.7	4.6	4.8	3.9	4.7	9.7	4.0	4.3	.4
Magazines, periodicals, and books	4.2	5.8	4.9	2.7	3.7	5.3	4.6	3.3	3.5	2.8	.1
Sporting goods and equipment	3.4	1.7	-2.7	3.6	4.4	2.1	1.8	3.7	.1	.3	.3
Sport vehicles, including bicycles	4.3	2.9	-3.5	3.0	4.0	2.3	2.0	1.5	2.1	-.1	.3
Other sporting goods	.4	-1.8	.2	4.2	4.7	1.9	1.4	5.6	-1.5	.5	.3
Toys, hobbies, and other entertainment	2.7	.6	2.9	3.8	4.5	3.4	2.3	1.3	1.0	1.4	.1
Toys, hobbies, and music equipment	1.8	-.5	2.1	4.5	4.1	2.4	1.5	1.1	2.5	1.5	.2
Photographic supplies and equipment	3.7	.5	5.9	6.3	5.8	3.4	1.4	.9	2.2	1.7	-1.3
Pet supplies and expense	3.3	2.6	2.3	2.2	4.6	4.4	3.7	1.7	-1.0	.9	.7
Entertainment services	5.8	4.4	5.4	4.3	4.6	6.8	5.4	4.4	3.7	3.5	.7
Club memberships	-	-	-	1.7	7.3	4.0	4.9	3.4	2.3	3.3	.4
Fees for participant sports, excluding club memberships	-	-	-	7.0	5.8	7.7	5.5	4.9	4.9	8.0	2.2
Admissions	7.4	4.1	5.1	6.8	3.8	9.5	5.2	4.8	3.9	1.8	.7
Fees for lessons or instructions	-	-	-	5.0	4.6	8.9	4.8	5.6	5.1	4.0	.6
Other entertainment services	-	-	-	1.7	3.3	4.3	6.0	3.8	3.1	2.9	-.1
Other goods and services	6.0	6.3	5.5	6.1	7.0	8.2	7.6	8.0	6.5	2.7	.5
Tobacco and smoking products	5.0	7.2	5.9	7.9	9.4	14.7	10.8	11.1	8.1	-5.9	1.0
Personal care	3.9	3.5	2.5	3.3	5.1	3.8	4.2	2.5	2.9	2.5	.1
Toilet goods and personal care appliances	2.7	3.3	2.5	2.8	5.7	2.5	4.2	2.7	3.3	1.7	.3
Cosmetics, bath and nail preparations, manicure and eye makeup implements	3.7	2.9	2.7	2.8	5.3	1.9	5.9	3.0	1.4	4.7	.3
Other toilet goods and small personal care appliances, including hair and dental products	2.3	3.5	2.4	2.7	6.0	3.0	3.0	2.5	4.8	-.5	.2
Personal care services	4.9	3.7	2.6	3.8	4.4	5.4	4.1	2.2	2.4	3.4	.1
Beauty parlor services for females	4.9	3.4	2.5	3.9	4.2	5.7	4.2	2.0	2.2	3.6	.2
Haircuts and other barber shop services for males	5.0	4.1	2.8	3.9	4.6	4.2	3.5	2.9	3.5	2.5	.1
Personal and educational expenses	9.2	8.1	8.0	6.5	6.7	7.2	7.5	8.4	6.9	6.5	.4
School books and supplies	8.1	9.2	7.6	7.6	6.9	7.8	6.5	5.7	4.9	3.4	1.5
Personal and educational services	9.4	8.0	8.1	6.4	6.7	7.2	7.6	8.6	7.0	6.7	.3
Tuition and other school fees	10.0	8.4	7.8	7.6	7.6	7.9	7.9	9.8	8.5	7.1	.3
College tuition	10.1	8.6	7.4	7.0	7.7	8.1	8.2	12.1	10.0	7.9	.2
Elementary and high school tuition	9.5	8.0	9.2	9.8	8.4	8.8	8.7	7.5	7.9	5.9	.0
Day care and nursery school	-	-	-	-	-	-	-	6.3	4.4	5.1	.6
Personal expenses	6.4	6.1	8.9	4.4	5.1	5.8	7.0	6.4	4.3	5.8	.5
Legal service fees	-	-	-	5.2	4.5	6.3	6.8	5.7	4.0	5.8	.3
Personal financial services	-	-	-	4.1	6.9	5.9	7.7	8.3	5.0	6.6	.6
Funeral expenses	-	-	-	3.9	4.1	4.8	6.6	5.9	4.1	5.4	.6
Special indexes											
Domestically produced farm food	3.8	1.9	3.3	3.8	5.9	6.7	6.3	1.3	1.7	3.5	1.0
Selected beef cuts	4.0	.5	.2	6.3	4.1	6.8	8.3	-1.0	.2	3.6	-.5
Motor fuel, motor oil, coolant, and other products	-2.3	3.0	-30.1	18.1	-1.8	6.7	36.0	-15.8	1.8	-5.3	-2.2
Utilities and public transportation	5.2	2.0	.4	1.1	3.5	2.8	5.0	3.1	3.2	4.4	-.1
Housekeeping and home maintenance services	2.5	3.8	1.8	2.0	3.8	1.6	4.1	5.4	3.7	1.8	.1

- Data not available.

NOTE: Index applies to a month as a whole, not to any specific date.

Digitized for FRASER
http://fraser.stlouisfed.org/
Federal Reserve Bank of St. Louis

Table 27. Historical Consumer Price Index for Urban Wage Earners and Clerical Workers (CPI-W): U. S. City Average, all items

(1982-84=100, unless otherwise noted)

Year	Jan.	Feb.	Mar.	Apr.	May	June	July	Aug.	Sep.	Oct.	Nov.	Dec.	Semiannual averages		Annual avg.	Percent change from previous	
													1st half	2nd half		Dec.	Annual avg.
1913	9.9	9.8	9.8	9.9	9.8	9.8	9.9	10.0	10.0	10.1	10.1	10.1	-	-	10.0	-	-
1914	10.1	10.0	10.0	9.9	9.9	10.0	10.1	10.2	10.3	10.2	10.2	10.2	-	-	10.1	1.0	1.0
1915	10.2	10.1	10.0	10.1	10.1	10.2	10.2	10.2	10.2	10.3	10.4	10.4	-	-	10.2	2.0	1.0
1916	10.5	10.5	10.6	10.7	10.7	10.9	10.9	11.0	11.2	11.3	11.5	11.6	-	-	11.0	11.5	7.8
1917	11.8	12.0	12.1	12.6	12.9	13.0	12.9	13.1	13.3	13.6	13.6	13.8	-	-	12.9	19.0	17.3
1918	14.0	14.2	14.1	14.3	14.5	14.8	15.2	15.4	15.8	16.1	16.3	16.6	-	-	15.1	20.3	17.1
1919	16.6	16.2	16.5	16.8	17.0	17.0	17.5	17.8	17.9	18.2	18.6	19.0	-	-	17.4	14.5	15.2
1920	19.4	19.6	19.8	20.4	20.7	21.0	20.9	20.4	20.1	20.0	19.9	19.5	-	-	20.1	2.6	15.5
1921	19.1	18.5	18.4	18.2	17.8	17.7	17.8	17.8	17.6	17.6	17.5	17.4	-	-	18.0	-10.8	-10.4
1922	17.0	17.0	16.8	16.8	16.8	16.8	16.9	16.7	16.7	16.8	16.9	17.0	-	-	16.9	-2.3	-6.1
1923	16.9	16.9	16.9	17.0	17.0	17.1	17.3	17.2	17.3	17.4	17.4	17.4	-	-	17.2	2.4	1.8
1924	17.4	17.3	17.2	17.1	17.1	17.1	17.2	17.1	17.2	17.3	17.3	17.4	-	-	17.2	.0	.0
1925	17.4	17.3	17.4	17.3	17.4	17.6	17.8	17.8	17.8	17.8	18.1	18.0	-	-	17.6	3.4	2.3
1926	18.0	18.0	17.9	18.0	17.9	17.8	17.6	17.5	17.6	17.7	17.8	17.8	-	-	17.8	-1.1	1.1
1927	17.6	17.5	17.4	17.4	17.5	17.7	17.4	17.3	17.4	17.5	17.4	17.4	-	-	17.5	-2.2	-1.7
1928	17.4	17.2	17.2	17.2	17.3	17.2	17.2	17.2	17.4	17.3	17.3	17.2	-	-	17.2	-1.1	-1.7
1929	17.2	17.2	17.1	17.0	17.1	17.2	17.4	17.4	17.4	17.4	17.4	17.3	-	-	17.2	.6	.0
1930	17.2	17.1	17.0	17.1	17.0	16.9	16.7	16.6	16.7	16.6	16.5	16.2	-	-	16.8	-6.4	-2.3
1931	16.0	15.7	15.6	15.5	15.4	15.2	15.2	15.1	15.1	15.0	14.8	14.7	-	-	15.3	-9.3	-8.9
1932	14.4	14.2	14.1	14.0	13.8	13.7	13.7	13.5	13.5	13.4	13.3	13.2	-	-	13.7	-10.2	-10.5
1933	13.0	12.8	12.7	12.6	12.7	12.8	13.2	13.3	13.3	13.3	13.3	13.2	-	-	13.0	.0	-5.1
1934	13.3	13.4	13.4	13.4	13.4	13.4	13.4	13.5	13.7	13.6	13.5	13.5	-	-	13.5	2.3	3.8
1935	13.7	13.8	13.8	13.9	13.8	13.8	13.7	13.7	13.8	13.8	13.9	13.9	-	-	13.8	3.0	2.2
1936	13.9	13.8	13.8	13.8	13.8	13.9	14.0	14.1	14.1	14.1	14.1	14.1	-	-	13.9	1.4	.7
1937	14.2	14.2	14.3	14.4	14.4	14.5	14.5	14.6	14.7	14.6	14.5	14.5	-	-	14.4	2.8	3.6
1938	14.3	14.2	14.2	14.2	14.2	14.2	14.2	14.2	14.2	14.1	14.1	14.1	-	-	14.2	-2.8	-1.4
1939	14.0	14.0	13.9	13.9	13.9	13.9	13.9	13.9	14.2	14.1	14.1	14.0	-	-	14.0	-.7	-1.4
1940	14.0	14.1	14.1	14.1	14.1	14.1	14.1	14.1	14.1	14.1	14.1	14.2	-	-	14.1	1.4	.7
1941	14.2	14.2	14.2	14.4	14.5	14.7	14.8	14.9	15.2	15.4	15.5	15.5	-	-	14.8	9.2	5.0
1942	15.7	15.9	16.1	16.2	16.3	16.4	16.5	16.6	16.6	16.8	16.9	17.0	-	-	16.4	9.7	10.8
1943	17.0	17.0	17.3	17.5	17.6	17.6	17.5	17.4	17.5	17.5	17.5	17.5	-	-	17.4	2.9	6.1
1944	17.5	17.5	17.5	17.6	17.6	17.7	17.8	17.8	17.8	17.8	17.8	17.9	-	-	17.7	2.3	1.7
1945	17.9	17.9	17.9	17.9	18.0	18.2	18.2	18.2	18.2	18.2	18.2	18.3	-	-	18.1	2.2	2.3
1946	18.3	18.2	18.4	18.5	18.6	18.8	19.9	20.3	20.5	20.9	21.5	21.6	-	-	19.6	18.0	8.3
1947	21.6	21.6	22.1	22.1	22.0	22.2	22.4	22.6	23.1	23.1	23.3	23.6	-	-	22.5	9.3	14.8
1948	23.8	23.6	23.6	23.9	24.1	24.2	24.5	24.6	24.6	24.5	24.4	24.2	-	-	24.2	2.5	7.6
1949	24.2	23.9	24.0	24.0	24.0	24.0	23.8	23.9	24.0	23.9	23.9	23.8	-	-	24.0	-1.7	-.8
1950	23.7	23.6	23.7	23.7	23.8	24.0	24.2	24.4	24.6	24.7	24.8	25.1	-	-	24.2	5.5	.8
1951	25.5	25.9	26.0	26.0	26.1	26.1	26.1	26.1	26.3	26.4	26.5	26.6	-	-	26.1	6.0	7.9
1952	26.6	26.5	26.5	26.6	26.6	26.7	26.9	26.9	26.9	26.9	26.9	26.9	-	-	26.7	1.1	2.3
1953	26.8	26.7	26.7	26.8	26.8	26.9	27.0	27.1	27.1	27.2	27.1	27.0	-	-	26.9	.4	.7
1954	27.1	27.1	27.0	27.0	27.1	27.1	27.1	27.1	27.0	26.9	27.0	26.9	-	-	27.0	-.4	.4
1955	26.9	26.9	26.9	26.9	26.9	26.9	27.0	26.9	27.0	27.0	27.1	27.0	-	-	26.9	.4	-.4
1956	27.0	27.0	27.0	27.0	27.2	27.3	27.5	27.5	27.5	27.7	27.7	27.8	-	-	27.3	3.0	1.5
1957	27.8	27.9	28.0	28.1	28.1	28.3	28.4	28.5	28.5	28.5	28.6	28.6	-	-	28.3	2.9	3.7
1958	28.8	28.8	29.0	29.1	29.1	29.1	29.1	29.1	29.1	29.1	29.1	29.1	-	-	29.1	1.7	2.8
1959	29.1	29.1	29.1	29.1	29.2	29.3	29.4	29.3	29.4	29.5	29.5	29.5	-	-	29.3	1.4	.7

Digitized for FRASER
http://fraser.stlouisfed.org/
Federal Reserve Bank of St. Louis

Table 27. Historical Consumer Price Index for Urban Wage Earners and Clerical Workers (CPI-W): U. S. City Average, all items—Continued

(1982-84=100, unless otherwise noted)

Year	Jan.	Feb.	Mar.	Apr.	May	June	July	Aug.	Sep.	Oct.	Nov.	Dec.	Semiannual averages		Annual avg.	Percent change from previous	
													1st half	2nd half		Dec.	Annual avg.
1960	29.5	29.5	29.5	29.7	29.7	29.8	29.8	29.8	29.8	29.9	30.0	30.0	-	-	29.8	1.7	1.7
1961	30.0	30.0	30.0	30.0	30.0	30.0	30.1	30.1	30.2	30.2	30.2	30.2	-	-	30.1	.7	1.0
1962	30.2	30.2	30.3	30.4	30.4	30.4	30.4	30.4	30.6	30.6	30.6	30.6	-	-	30.4	1.3	1.0
1963	30.6	30.6	30.7	30.7	30.7	30.8	30.9	30.9	30.9	31.0	31.0	31.1	-	-	30.8	1.6	1.3
1964	31.1	31.1	31.1	31.1	31.1	31.2	31.3	31.2	31.3	31.3	31.4	31.4	-	-	31.2	1.0	1.3
1965	31.4	31.4	31.5	31.6	31.6	31.8	31.8	31.8	31.8	31.9	31.9	32.0	-	-	31.7	1.9	1.6
1966	32.0	32.2	32.3	32.5	32.5	32.6	32.7	32.9	32.9	33.1	33.1	33.1	-	-	32.6	3.4	2.8
1967	33.1	33.1	33.2	33.3	33.4	33.5	33.6	33.7	33.8	33.9	34.0	34.1	-	-	33.6	3.0	3.1
1968	34.2	34.3	34.5	34.6	34.7	34.9	35.1	35.2	35.3	35.5	35.6	35.7	-	-	35.0	4.7	4.2
1969	35.8	36.0	36.3	36.5	36.6	36.8	37.0	37.2	37.3	37.5	37.7	37.9	-	-	36.9	6.2	5.4
1970	38.0	38.2	38.4	38.7	38.8	39.0	39.2	39.2	39.4	39.6	39.8	40.0	-	-	39.0	5.5	5.7
1971	40.0	40.1	40.2	40.4	40.6	40.8	40.9	41.0	41.0	41.1	41.2	41.3	-	-	40.7	3.3	4.4
1972	41.4	41.6	41.6	41.7	41.9	42.0	42.1	42.2	42.4	42.5	42.6	42.7	-	-	42.1	3.4	3.4
1973	42.9	43.2	43.6	43.9	44.1	44.4	44.5	45.4	45.5	45.9	46.2	46.5	-	-	44.7	8.9	6.2
1974	46.9	47.5	48.0	48.3	48.8	49.3	49.7	50.3	50.9	51.4	51.8	52.2	-	-	49.6	12.3	11.0
1975	52.4	52.8	53.0	53.2	53.5	53.9	54.5	54.7	54.9	55.3	55.6	55.8	-	-	54.1	6.9	9.1
1976	56.0	56.1	56.2	56.5	56.8	57.1	57.4	57.7	57.9	58.2	58.3	58.5	-	-	57.2	4.8	5.7
1977	58.9	59.5	59.8	60.3	60.6	61.0	61.3	61.5	61.8	61.9	62.2	62.5	-	-	60.9	6.8	6.5
1978	62.8	63.2	63.7	64.3	64.9	65.6	66.0	66.4	66.8	67.4	67.7	68.1	-	-	65.6	9.0	7.7
1979	68.7	69.5	70.3	71.1	71.9	72.8	73.7	74.4	75.1	75.7	76.4	77.2	-	-	73.1	13.4	11.4
1980	78.3	79.4	80.5	81.4	82.3	83.2	83.3	83.8	84.6	85.3	86.1	86.9	-	-	82.9	12.6	13.4
1981	87.5	88.5	89.0	89.6	90.3	91.1	92.2	92.8	93.7	93.9	94.1	94.4	-	-	91.4	8.6	10.3
1982	94.7	95.0	94.8	95.2	96.2	97.4	98.0	98.2	98.3	98.6	98.4	98.0	-	-	96.9	3.8	6.0
1983	98.1	98.1	98.4	99.0	99.5	99.8	100.1	100.5	101.0	101.2	101.2	101.2	-	-	99.8	3.3	3.0
1984	101.6	101.8	101.8	102.1	102.5	102.8	103.2	104.2	104.8	104.8	104.7	104.8	102.1	104.4	103.3	3.6	3.5
1985	104.9	105.4	105.9	106.3	106.7	107.0	107.1	107.3	107.6	107.9	108.3	108.6	106.0	107.8	106.9	3.6	3.5
1986	108.9	108.5	107.9	107.6	107.9	108.4	108.4	108.6	109.1	109.1	109.2	109.3	108.2	109.0	108.6	.6	1.6
1987	110.0	110.5	111.0	111.6	111.9	112.4	112.7	113.3	113.8	114.1	114.3	114.2	111.2	113.7	112.5	4.5	3.6
1988	114.5	114.7	115.1	115.7	116.2	116.7	117.2	117.7	118.5	118.9	119.0	119.2	115.5	118.4	117.0	4.4	4.0
1989	119.7	120.2	120.8	121.8	122.5	122.8	123.2	123.2	123.6	124.2	124.4	124.6	121.3	123.9	122.6	4.5	4.8
1990	125.9	126.4	127.1	127.3	127.5	128.3	128.7	129.9	131.1	131.9	132.2	132.2	127.1	131.0	129.0	6.1	5.2
1991	132.8	132.8	133.0	133.3	133.8	134.1	134.3	134.6	135.2	135.4	135.8	135.9	133.3	135.2	134.3	2.8	4.1
1992	136.0	136.4	137.0	137.3	137.6	138.1	138.4	138.8	139.1	139.6	139.8	139.8	137.1	139.3	138.2	2.9	2.9
1993	140.3	140.7	141.1	141.6	141.9	142.0	142.1	142.4	142.6	143.3	143.4	143.3	141.3	142.9	142.1	2.5	2.8
1994	143.6	-	-	-	-	-	-	-	-	-	-	-	-	-	-	-	-

- Data not available.

Digitized for FRASER
http://fraser.stlouisfed.org/
Federal Reserve Bank of St. Louis

Table 28. Historical Consumer Price Index for Urban Wage Earners and Clerical Workers (CPI-W): U.S. city average, by commodity and service group and detailed expenditure categories

(1982-84=100, unless otherwise noted)

Group	Unadjusted indexes										
	December										Jan.
	1984	1985	1986	1987	1988	1989	1990	1991	1992	1993	1994
Commodity and service group											
All items	104.8	108.6	109.3	114.2	119.2	124.6	132.2	135.9	139.8	143.3	143.6
Commodities	103.8	106.3	104.0	108.9	113.0	117.8	125.8	127.0	129.8	131.6	131.6
Food and beverages	103.8	106.7	110.7	114.5	120.3	126.9	133.6	136.9	139.1	142.9	143.8
Commodities less food and beverages	103.7	106.1	99.8	105.4	108.6	112.1	121.0	120.9	124.1	124.7	124.1
Nondurables less food and beverages	102.0	105.7	95.2	102.8	106.3	111.6	126.2	124.2	127.3	125.7	124.7
Apparel commodities	102.9	105.6	105.8	111.1	116.0	116.6	122.3	126.1	127.8	128.5	126.5
Nondurables less food, beverages,and apparel	101.8	105.7	92.3	101.2	104.1	111.7	131.0	126.2	129.9	127.2	126.7
Durables	105.1	105.5	105.3	108.0	110.7	112.0	112.6	115.3	118.7	122.3	122.2
Services	106.3	111.6	116.4	121.3	127.2	133.4	140.7	147.0	152.1	157.6	158.2
Rent of shelter [1]	100.0	106.1	111.1	116.4	121.5	127.5	133.9	139.1	143.0	147.3	148.1
Household services less rent of shelter [1]	100.0	102.0	101.8	103.1	106.8	109.3	112.2	117.6	120.8	124.2	124.2
Transportation services	107.5	112.2	118.5	123.6	131.2	137.8	147.9	152.5	157.2	163.3	163.6
Medical care services	109.2	116.7	125.7	133.2	142.7	154.7	169.0	182.4	195.4	206.6	208.0
Other services	109.7	115.5	121.6	127.9	135.0	143.8	152.8	162.0	169.9	178.5	179.2
Special indexes											
All items less food	105.0	109.0	109.0	114.1	118.8	124.0	131.7	135.7	140.0	143.4	143.5
All items less shelter	105.0	108.2	107.8	112.5	117.4	122.6	130.6	133.7	137.6	140.8	141.0
All items less homeowners' costs [1]	100.0	103.2	103.4	107.8	112.4	117.4	124.9	128.1	131.8	134.9	135.1
All items less medical care	104.6	108.1	108.4	113.2	117.9	123.1	130.4	133.6	137.2	140.4	140.6
Commodities less food	103.7	106.2	100.2	105.6	108.9	112.6	121.2	121.8	125.0	125.7	125.1
Nondurables less food	102.2	105.9	96.1	103.3	106.9	112.2	126.0	125.3	128.4	127.1	126.2
Nondurables less food and apparel	101.9	106.0	93.6	101.8	104.9	112.2	129.7	127.0	130.7	128.6	128.2
Nondurables	103.0	106.2	103.2	108.8	113.5	119.5	130.1	130.8	133.4	134.5	134.6
Services less rent of shelter [1]	100.0	104.2	108.3	112.2	118.1	123.9	131.1	137.9	143.5	149.5	149.8
Services less medical care services	106.0	111.1	115.4	120.1	125.6	131.4	138.1	143.9	148.4	153.4	153.9
Energy	99.6	101.5	80.7	87.8	88.1	92.7	110.5	101.6	103.5	101.7	100.5
All items less energy	105.5	109.5	113.4	118.0	123.6	129.1	135.5	140.8	144.9	149.1	149.6
All items less food and energy	105.9	110.3	114.1	119.0	124.4	129.7	136.0	142.0	146.6	150.9	151.2
Commodities less food and energy commodities	105.2	107.4	108.6	112.6	117.0	120.2	124.0	128.9	132.7	134.7	134.4
Energy commodities	96.8	100.2	69.6	82.1	80.3	86.4	117.1	98.4	99.5	94.3	92.4
Services less energy services	106.6	112.5	118.2	123.7	129.8	136.4	144.3	151.0	156.3	162.1	162.7
Expenditure category											
Food and beverages	103.8	106.7	110.7	114.5	120.3	126.9	133.6	136.9	139.1	142.9	143.8
Food	103.8	106.6	110.7	114.5	120.4	127.1	133.9	136.3	138.3	142.2	143.3
Food at home	102.9	105.0	108.9	112.5	118.8	126.2	133.5	135.0	137.0	141.7	143.2
Cereals and bakery products	105.7	109.6	112.2	116.9	126.7	136.0	142.3	147.2	153.0	158.6	159.9
Cereals and cereal products	103.7	108.1	110.4	115.8	126.8	136.1	143.1	148.2	153.5	158.7	161.2
Flour and prepared flour mixes	100.7	104.2	104.3	105.5	112.6	120.8	123.5	123.3	129.5	129.3	133.2
Cereal	107.0	113.9	119.6	126.7	138.9	152.4	163.3	171.1	177.7	186.1	187.2
Rice, pasta, and cornmeal	101.2	102.5	101.6	106.6	118.7	120.4	122.9	126.4	128.9	131.7	136.1
Bakery products	106.4	110.1	112.8	117.2	126.4	135.7	141.6	146.4	152.5	158.2	159.0
White bread	104.9	107.5	108.4	113.1	125.7	133.3	138.2	140.2	145.9	155.9	157.1
Fresh other bread, biscuits, rolls, and muffins	104.5	106.8	109.5	113.4	124.3	132.7	139.1	144.1	151.6	155.8	159.1
Cookies, fresh cakes, and cupcakes	108.5	112.1	116.4	121.3	128.7	138.8	146.7	153.7	157.3	162.5	162.3
Other bakery products	107.5	113.5	116.7	120.7	126.7	137.8	142.4	147.9	155.5	158.4	157.8
Meats, poultry, fish, and eggs	100.9	102.4	109.0	110.1	115.8	123.8	133.6	131.5	132.1	136.9	137.7
Meats, poultry, and fish	101.1	102.4	109.3	111.7	116.9	123.0	133.9	132.0	133.1	138.2	138.9
Meats	100.3	100.6	106.7	110.4	112.7	120.1	133.8	130.8	131.2	136.0	136.3
Beef and veal	100.6	101.3	101.8	108.6	114.6	122.3	133.2	131.7	132.8	137.7	137.3
Ground beef other than canned	98.5	97.7	96.5	102.2	104.7	112.6	121.2	119.5	118.8	123.2	122.5
Chuck roast	101.7	100.8	100.4	105.5	112.9	123.9	136.6	138.5	140.1	143.5	140.6
Round roast	98.7	99.0	96.0	101.9	108.1	116.2	128.0	125.9	129.1	130.1	129.5
Round steak	98.9	100.0	101.4	108.5	112.0	118.9	130.3	130.1	129.8	133.3	135.3
Sirloin steak	101.1	101.6	103.3	113.4	121.3	124.6	131.9	128.5	130.4	138.8	138.1
Other beef and veal	102.3	104.7	107.2	115.2	125.7	133.4	147.0	145.4	148.6	154.5	154.6
Pork	99.5	99.5	115.0	112.9	109.6	117.3	136.8	128.6	127.7	133.4	134.3
Bacon	99.3	99.5	112.7	107.9	96.7	105.0	123.0	108.5	104.8	117.1	118.4
Chops	99.1	100.9	116.3	114.5	114.7	124.1	142.6	136.4	140.0	146.5	146.1
Ham	102.5	101.8	121.1	117.5	115.7	121.6	143.7	136.8	134.9	136.9	138.9
Other pork, including sausage	97.9	97.2	111.2	111.3	108.5	115.8	135.1	127.8	126.0	130.2	131.0
Other meats	101.2	100.5	107.5	111.8	112.7	119.0	131.3	132.3	132.6	136.1	137.4
Poultry	104.8	108.0	118.6	107.4	126.9	127.4	129.2	129.8	133.4	140.7	140.2
Fresh whole chicken	102.6	107.7	121.2	107.4	131.0	130.0	130.3	129.8	135.4	141.3	139.7
Fresh and frozen chicken parts	104.2	106.9	120.8	110.2	131.1	129.7	132.7	134.3	136.5	146.4	145.4
Other poultry	108.9	110.1	111.7	103.6	112.5	120.1	121.8	122.2	125.7	129.7	132.5
Fish and seafood	104.1	111.4	121.5	133.6	139.7	144.8	148.8	151.2	153.8	158.8	164.0
Canned fish and seafood	97.8	98.3	99.8	110.2	124.8	119.4	119.1	118.4	119.8	122.8	122.7
Fresh and frozen fish and seafood	107.7	118.8	133.8	147.0	150.0	159.3	165.2	168.7	172.0	177.8	185.3
Eggs	96.8	102.5	103.4	84.9	99.0	134.3	128.0	122.7	117.0	114.8	117.5

See footnotes at end of table.

Digitized for FRASER
http://fraser.stlouisfed.org/
Federal Reserve Bank of St. Louis

Table 28. Historical Consumer Price Index for Urban Wage Earners and Clerical Workers (CPI-W): U.S. city average, by commodity and service group and detailed expenditure categories—Continued

(1982-84=100, unless otherwise noted)

Group	Unadjusted indexes										
	December										Jan.
	1984	1985	1986	1987	1988	1989	1990	1991	1992	1993	1994
Expenditure category											
Dairy products	103.2	102.6	104.7	106.4	111.2	122.8	126.5	127.2	128.9	130.0	131.4
Fresh milk and cream	102.8	101.3	103.2	104.9	109.9	122.5	125.6	125.3	128.2	131.0	132.5
Fresh whole milk	102.9	101.3	103.3	104.7	110.0	122.7	125.8	125.3	127.6	130.3	131.7
Other fresh milk and cream	102.7	101.3	103.0	105.3	109.7	122.1	125.0	125.1	129.2	132.1	133.6
Processed dairy products	103.9	104.4	106.8	108.5	113.1	123.5	128.1	129.8	130.1	129.3	130.8
Cheese	102.8	103.0	104.5	106.7	112.3	126.8	132.7	134.9	135.1	134.0	135.5
Ice cream and related products	104.1	106.1	109.3	110.8	114.9	123.1	128.5	129.9	130.5	131.2	132.9
Other dairy products, including butter	105.5	105.3	108.7	109.3	111.5	113.0	112.8	113.0	112.8	111.0	112.0
Fruits and vegetables	102.7	107.9	109.3	123.0	130.8	135.8	145.7	152.1	155.3	165.4	168.8
Fresh fruits and vegetables	100.5	109.4	112.8	132.7	137.6	144.0	156.1	168.5	172.8	188.6	192.9
Fresh fruits	106.1	108.3	114.2	126.0	143.1	152.3	169.5	188.1	180.0	202.6	204.2
Apples	103.6	111.9	117.2	104.3	133.0	124.6	151.9	170.4	154.2	167.2	169.9
Bananas	86.8	86.8	91.5	107.4	115.9	122.7	128.1	127.6	124.0	127.2	137.1
Oranges, including tangerines	114.9	104.8	110.2	126.4	144.2	137.8	151.9	187.0	156.8	177.0	162.8
Other fresh fruits	108.2	113.9	120.7	139.9	154.5	176.9	194.4	213.1	214.5	247.8	251.6
Fresh vegetables	95.5	110.3	111.5	139.5	132.3	135.9	143.1	149.3	166.0	175.1	182.1
Potatoes	101.9	80.6	103.0	102.7	127.7	139.3	133.5	128.2	136.8	164.9	169.2
Lettuce	89.4	143.5	116.0	272.4	173.6	135.3	151.3	169.6	180.7	151.4	145.2
Tomatoes	90.1	124.4	125.0	137.9	123.0	139.2	128.2	123.1	190.9	194.6	235.2
Other fresh vegetables	96.1	108.7	110.4	126.1	129.2	135.0	150.8	162.4	167.4	179.6	180.1
Processed fruits and vegetables	105.2	106.2	105.2	109.9	122.0	125.0	131.7	129.6	131.0	132.9	134.9
Processed fruits	107.0	108.7	106.3	112.4	124.5	125.2	134.9	131.4	134.3	133.1	134.1
Fruit juices and frozen fruit	108.9	109.9	105.5	112.5	126.6	126.4	137.9	132.0	135.0	133.1	133.8
Canned and dried fruits	103.6	106.5	107.9	111.0	115.4	119.0	122.0	127.9	130.0	131.9	133.5
Processed vegetables	103.6	103.9	104.2	107.3	119.3	125.1	128.4	127.7	127.6	132.9	136.1
Frozen vegetables	104.2	107.1	108.5	111.7	116.6	124.9	128.6	129.6	130.7	135.5	139.3
Processed vegetables excluding frozen	103.3	102.8	102.7	105.8	121.1	125.8	129.0	127.4	126.8	132.3	135.3
Other food at home	103.7	105.7	108.8	109.8	115.1	120.1	125.1	127.0	128.2	130.8	132.2
Sugar and sweets	103.9	106.6	109.1	110.9	116.7	121.1	126.3	130.6	131.9	133.1	134.9
Sugar and artificial sweeteners	101.0	101.2	100.8	102.1	110.3	115.2	118.4	118.4	119.6	120.8	123.8
Sweets, including candy	105.1	108.9	112.7	114.6	119.2	123.5	129.6	135.8	137.2	138.3	139.5
Fats and oils	108.5	107.2	105.7	107.6	118.3	121.5	130.8	129.1	128.3	129.3	131.3
Nonalcoholic beverages	102.3	103.6	108.2	104.9	107.8	111.2	113.3	112.9	112.7	115.1	116.6
Carbonated drinks	100.8	101.9	101.9	103.6	105.2	110.4	111.3	112.3	114.0	116.0	117.6
Coffee	104.4	104.8	128.9	110.3	116.6	115.2	117.0	111.0	104.9	110.5	111.4
Other noncarbonated drinks	105.4	108.4	110.1	112.6	115.5	120.1	126.5	129.9	132.4	131.5	133.4
Other prepared food	103.9	107.4	110.3	114.8	120.5	127.4	134.0	138.1	141.0	144.7	145.6
Canned and packaged soup	105.3	109.0	112.1	119.0	123.4	132.6	140.7	149.0	157.5	164.3	166.6
Frozen prepared food	105.0	109.6	112.3	118.7	124.0	130.8	135.3	137.4	138.1	137.5	137.9
Snacks	104.8	108.8	112.1	115.6	121.4	126.1	131.1	132.6	132.1	136.0	136.8
Seasonings, condiments, sauces, and spices	103.7	106.9	110.1	113.1	118.1	124.7	132.5	137.8	143.5	147.3	149.3
Miscellaneous prepared food, including baby food	102.7	105.3	107.6	112.5	119.4	127.7	135.2	140.2	142.8	147.9	147.9
Food away from home	105.9	109.9	114.6	118.8	124.0	129.7	135.6	139.4	141.6	144.1	144.3
Lunch	105.5	109.6	114.0	118.3	123.7	129.9	135.7	139.7	141.9	144.6	144.8
Dinner	106.2	110.5	114.7	118.7	123.8	129.1	134.3	137.9	140.0	142.5	142.6
Other meals and snacks	106.1	109.4	115.5	119.3	124.4	130.3	137.5	141.6	143.7	146.1	146.4
Alcoholic beverages	104.1	109.5	111.7	115.1	119.5	125.2	130.5	143.5	147.7	150.0	150.5
Alcoholic beverages at home	103.2	107.9	109.4	111.8	114.4	119.4	123.9	138.2	141.3	142.0	142.3
Beer and ale	105.2	107.2	109.0	111.3	114.3	119.7	124.1	138.9	142.8	143.2	143.0
Wine	98.7	100.1	102.1	105.6	107.5	110.8	114.0	129.3	131.3	131.6	132.8
Distilled spirits	101.3	112.4	113.3	114.6	116.7	121.9	127.9	139.3	141.3	142.8	143.6
Alcoholic beverages away from home	107.3	115.6	120.3	125.4	132.6	139.5	146.3	158.0	164.0	168.8	169.5

See footnotes at end of table.

Digitized for FRASER
http://fraser.stlouisfed.org/
Federal Reserve Bank of St. Louis

Table 28. Historical Consumer Price Index for Urban Wage Earners and Clerical Workers (CPI-W): U.S. city average, by commodity and service group and detailed expenditure categories—Continued

(1982-84=100, unless otherwise noted)

Group	Unadjusted indexes										
	December										Jan.
	1984	1985	1986	1987	1988	1989	1990	1991	1992	1993	1994
Expenditure category											
Housing	104.0	108.4	110.2	114.1	118.5	123.1	128.3	132.7	136.1	139.7	140.2
Shelter	104.3	110.5	115.7	121.2	126.5	132.6	139.3	144.6	148.7	153.1	153.9
Renters' costs [1]	100.0	106.3	111.6	115.9	120.0	125.4	132.6	137.7	141.4	144.9	146.4
Rent, residential	108.1	115.0	120.8	125.3	129.7	135.0	140.6	144.8	148.2	151.6	151.9
Other renters' costs	107.2	113.8	119.4	124.5	129.2	137.6	157.2	170.2	176.9	183.3	192.0
Lodging while out of town	105.6	112.3	117.0	121.8	126.2	134.4	155.2	168.6	174.5	181.2	190.8
Lodging while at school [2]	114.6	121.1	129.3	136.9	144.9	155.5	165.0	175.7	189.7	193.8	193.9
Tenants' insurance	106.1	112.2	118.4	122.6	126.0	128.9	130.4	133.6	137.0	141.2	141.3
Homeowners' costs [1]	100.0	105.9	110.8	116.6	122.2	128.3	134.3	139.5	143.5	148.2	148.6
Owners' equivalent rent [1]	100.0	105.9	110.8	116.6	122.2	128.5	134.5	139.7	143.8	148.4	148.8
Household insurance [1]	100.0	105.7	111.7	116.1	119.6	122.7	124.9	128.4	132.0	136.4	136.5
Maintenance and repairs	104.9	107.4	109.2	112.5	115.2	119.0	123.6	130.6	129.8	127.7	129.6
Maintenance and repair services	105.9	109.2	111.2	115.9	117.8	122.4	129.8	135.7	139.0	134.0	134.9
Maintenance and repair commodities	101.9	103.8	105.3	107.1	110.6	113.6	115.2	123.1	118.0	119.0	121.8
Materials, supplies, and equipment for home repairs [3]	-	-	100.0	101.9	104.0	109.4	112.3	117.1	116.3	116.4	117.9
Other maintenance and repair commodities	102.2	103.4	103.8	105.4	109.8	110.8	111.1	121.2	112.9	114.5	118.3
Fuel and other utilities	104.4	106.3	100.1	101.7	104.8	108.0	112.1	115.7	118.4	121.5	121.5
Fuels	102.8	103.5	93.7	94.8	97.2	100.7	104.7	105.9	108.4	110.2	110.1
Fuel oil and other household fuel commodities	96.9	101.8	71.5	80.2	76.7	88.1	113.4	94.4	91.7	88.2	88.9
Fuel oil	95.6	100.9	67.4	79.5	74.4	89.0	115.6	92.5	89.5	85.4	85.7
Other household fuel commodities [3]	-	-	100.0	102.4	102.2	108.3	136.6	123.2	120.3	117.8	119.6
Gas (piped) and electricity (energy services)	104.6	104.1	100.5	100.7	103.9	106.7	108.2	111.9	115.1	117.7	117.5
Electricity	104.0	106.8	105.2	107.0	110.2	113.1	114.5	120.4	122.4	123.0	122.7
Utility (piped) gas	105.3	100.6	94.5	91.8	95.2	97.7	99.4	99.3	104.7	110.9	110.9
Other utilities and public services	109.0	114.5	118.5	120.9	125.6	128.4	133.2	140.7	144.2	149.6	149.6
Telephone services	109.0	114.1	116.8	115.6	117.1	116.7	116.4	120.4	120.1	122.3	122.0
Local charges	115.1	125.4	133.7	138.5	144.8	145.5	147.0	154.7	155.3	156.9	156.5
Interstate toll calls	96.9	93.3	84.5	74.0	70.9	70.0	67.4	68.3	67.4	71.8	71.8
Intrastate toll calls	106.0	106.3	106.7	103.5	99.2	96.7	94.6	93.2	91.0	91.1	90.6
Water and sewerage maintenance	109.4	115.4	121.6	127.9	135.1	144.1	152.6	163.8	174.3	182.9	184.2
Cable television [4]	105.9	112.2	116.6	127.9	141.6	147.1	166.9	181.2	188.4	201.7	201.5
Refuse collection [4]	106.0	113.0	123.8	136.1	146.7	161.0	177.1	197.6	214.6	225.7	227.1
Household furnishings and operation	102.5	104.5	105.8	106.9	110.2	111.1	113.0	115.4	117.2	119.0	119.2
Housefurnishings	101.3	101.6	102.5	102.9	105.4	104.7	105.2	106.0	107.7	109.1	109.4
Textile housefurnishings	105.4	105.6	107.6	108.6	115.5	114.7	117.6	119.2	117.6	124.8	126.6
Furniture and bedding	103.6	106.8	109.3	111.5	115.0	113.0	114.2	115.5	120.5	123.9	124.7
Bedroom furniture	106.9	111.2	115.2	115.5	121.6	118.8	117.1	122.0	128.3	134.6	135.1
Sofas	102.2	102.8	110.2	115.7	114.7	113.5	113.7	113.6	117.7	116.3	116.7
Living room chairs and tables	101.4	106.9	107.3	109.3	112.7	111.4	117.4	115.6	119.9	125.7	125.3
Other furniture	102.1	104.1	102.9	105.5	109.1	107.1	109.8	109.2	114.0	115.8	117.6
Appliances, including electronic equipment	97.7	93.9	92.6	90.1	90.8	89.2	87.1	85.9	84.8	84.4	84.3
Video and audio products	94.0	89.0	87.0	83.8	82.8	82.1	79.1	78.6	77.5	77.1	76.7
Televisions	92.6	84.9	81.3	77.3	76.4	74.8	72.2	71.4	70.9	69.4	69.5
Video products other than televisions [5]	-	-	-	-	100.0	94.9	85.8	80.9	79.2	78.1	76.6
Audio products	95.0	91.9	91.1	91.9	91.9	94.0	93.1	94.9	93.5	94.2	94.1
Major household appliances [3]	-	-	100.0	98.8	102.2	101.0	101.0	98.9	99.3	101.1	101.4
Refrigerators and home freezers	102.8	101.2	99.5	100.6	102.4	103.6	102.7	101.0	101.7	106.5	107.0
Laundry equipment	104.3	104.7	104.0	102.9	106.6	106.0	107.9	105.8	106.3	106.9	107.3
Stoves, ovens, dishwashers, and air conditioners [3]	-	-	100.0	97.1	101.5	97.9	96.9	94.6	94.6	95.3	95.4
Information processing equipment [5]	-	-	-	-	100.0	92.7	89.7	86.9	80.6	74.2	74.7
Other housefurnishings [3]	-	-	100.0	101.7	103.9	105.3	107.6	110.0	112.7	112.4	112.3
Floor and window coverings, infants', laundry, cleaning, and outdoor equipment	104.3	103.5	107.1	113.7	112.6	117.8	126.6	124.1	128.2	129.1	131.1
Clocks, lamps, and decor items	103.1	103.2	101.1	102.5	105.8	112.2	112.3	116.2	119.0	115.0	116.3
Tableware, serving pieces, and nonelectric kitchenware	99.2	101.8	104.8	106.3	109.5	111.9	113.5	120.6	122.5	123.8	123.6
Lawn equipment, power tools, and other hardware	103.3	104.5	102.0	102.9	103.0	100.3	102.1	101.5	102.6	106.6	105.9
Sewing, floor cleaning, small kitchen, and portable heating appliances [3]	-	-	100.0	98.3	100.1	97.1	96.3	95.8	97.1	93.5	94.4
Indoor plants and fresh cut flowers [6]	-	-	-	-	-	-	100.0	107.3	113.2	110.4	107.1
Housekeeping supplies	104.2	107.8	109.7	112.9	117.4	123.8	127.8	130.4	130.0	131.9	131.7
Laundry and cleaning products, including soap	104.7	109.5	111.8	116.9	121.8	127.3	132.3	137.9	137.3	136.9	136.6
Household paper products and stationery supplies	104.3	107.3	108.5	109.5	115.6	121.8	126.8	127.2	127.1	129.8	128.7
Other household, lawn, and garden supplies	103.4	105.9	108.2	111.2	113.6	121.3	123.1	124.0	123.7	127.4	128.3
Housekeeping services	103.7	108.1	109.9	111.6	116.5	117.8	122.7	131.3	135.9	139.1	139.4
Postage	100.0	110.4	110.4	110.4	125.4	125.4	125.4	145.7	145.7	145.7	145.7
Appliance and furniture repair	107.4	110.9	114.0	117.3	120.0	122.1	126.9	132.3	140.1	143.8	143.7
Gardening and other household services [3]	-	-	100.0	104.7	109.0	112.1	116.4	119.0	124.9	127.0	127.0

See footnotes at end of table.

Digitized for FRASER
http://fraser.stlouisfed.org/
Federal Reserve Bank of St. Louis

Table 28. Historical Consumer Price Index for Urban Wage Earners and Clerical Workers (CPI-W): U.S. city average, by commodity and service group and detailed expenditure categories—Continued

(1982-84=100, unless otherwise noted)

Group	Unadjusted indexes										
	December										Jan.
	1984	1985	1986	1987	1988	1989	1990	1991	1992	1993	1994
Expenditure category											
Apparel and upkeep	103.5	106.6	107.4	112.6	117.6	118.5	124.5	128.4	130.4	131.3	129.4
Apparel commodities	102.9	105.6	105.8	111.1	116.0	116.6	122.3	126.1	127.8	128.5	126.5
Apparel commodities less footwear	103.1	106.1	106.2	111.7	116.4	116.9	122.9	126.8	128.3	128.9	126.4
Men's and boys'	104.3	107.2	107.1	110.4	116.5	118.0	121.4	124.9	126.4	127.0	124.1
Men's	104.1	107.1	106.9	111.5	117.8	120.1	123.9	127.7	129.9	130.3	127.6
Suits, sport coats, coats, and jackets	103.7	106.1	107.6	111.3	121.5	124.6	127.8	131.0	133.6	140.4	135.1
Furnishings and special clothing	105.5	108.3	109.0	110.0	113.4	116.8	119.5	122.1	123.2	123.1	118.0
Shirts	102.8	109.3	108.9	116.1	123.3	123.7	129.0	133.8	135.8	132.1	130.7
Dungarees, jeans, and trousers	104.4	105.5	103.2	109.3	113.8	116.3	120.7	124.9	128.2	127.2	128.0
Boys'	104.8	107.6	107.9	107.1	112.4	111.5	113.3	116.3	115.3	116.6	113.0
Women's and girls'	103.3	106.9	106.1	112.6	116.2	115.5	122.6	126.7	127.6	128.4	125.1
Women's	103.5	107.3	106.0	112.7	115.8	115.1	122.8	125.7	126.1	128.1	124.0
Coats and jackets	103.6	104.8	100.1	105.0	102.7	104.0	115.2	118.4	121.9	128.9	120.7
Dresses	105.6	108.2	106.2	122.5	126.2	123.0	132.7	128.4	132.4	128.8	121.1
Separates and sportswear	103.0	110.1	110.7	116.7	119.2	118.3	125.3	129.9	128.6	131.6	127.1
Underwear, nightwear, hosiery, and accessories	104.4	107.2	107.2	107.6	113.7	115.8	120.9	123.7	124.4	125.8	126.2
Suits	98.2	103.4	98.5	107.2	113.4	110.3	122.0	132.8	131.1	136.9	138.9
Girls'	102.3	105.2	106.5	112.0	117.9	117.4	121.6	131.7	135.1	130.0	130.4
Infants' and toddlers'	104.4	109.3	113.5	116.4	120.3	119.3	127.9	131.8	133.1	128.1	126.1
Other apparel commodities	99.1	99.8	102.5	110.6	117.8	121.5	128.8	132.6	137.3	140.1	142.9
Sewing materials, notions, and luggage [3]	-	-	100.0	102.7	109.1	110.8	118.2	120.6	122.1	120.9	119.8
Watches and jewelry [3]	-	-	100.0	109.0	116.2	120.3	127.3	131.3	136.6	140.1	143.8
Watches [3]	-	-	100.0	103.6	107.8	107.5	110.7	113.6	111.9	118.6	119.3
Jewelry [3]	-	-	100.0	110.6	118.6	124.0	132.0	136.4	143.6	146.3	150.7
Footwear	102.1	103.0	103.6	108.0	114.0	115.4	119.3	122.5	125.6	126.6	126.9
Men's	102.1	105.8	108.7	111.9	119.8	122.2	125.6	129.6	132.6	134.1	134.5
Boys' and girls'	103.3	101.2	103.0	110.6	114.7	118.6	123.5	123.0	122.7	122.7	124.4
Women's	101.0	101.7	99.2	102.6	108.3	107.4	111.0	115.8	120.7	121.9	121.4
Apparel services	107.2	112.4	116.6	120.9	125.8	130.6	139.6	144.4	149.2	153.4	153.4
Laundry and dry cleaning other than coin operated	107.4	112.1	116.3	122.3	128.8	133.8	140.8	145.2	149.9	154.8	154.9
Other apparel services	106.8	112.9	117.2	120.2	124.0	128.4	139.0	144.1	149.1	152.8	152.7
Transportation	105.2	107.6	100.6	107.3	110.4	114.8	126.7	124.5	128.2	130.8	130.2
Private	105.0	107.3	99.5	106.4	109.5	113.8	125.3	123.2	126.6	128.5	127.9
New vehicles	104.3	108.1	114.1	116.1	118.8	122.0	124.4	128.5	131.7	136.2	136.6
New cars	104.3	108.0	114.3	116.3	118.9	121.7	123.3	127.2	130.1	133.9	134.4
Subcompact new cars [3]	-	-	100.0	101.8	104.2	105.4	105.6	109.6	112.6	116.5	116.7
Compact new cars [3]	-	-	100.0	101.2	102.5	104.9	106.6	109.2	109.8	113.2	113.9
Intermediate new cars [3]	-	-	100.0	100.4	101.9	105.9	107.6	111.3	113.7	116.2	116.6
Full-size new cars [3]	-	-	100.0	103.1	105.6	109.1	110.5	114.3	116.0	119.7	120.2
Luxury new cars [3]	-	-	100.0	103.8	109.2	111.6	114.6	117.2	121.7	124.3	125.2
New trucks [4]	103.4	108.2	112.8	114.3	116.9	121.0	125.9	130.3	133.8	140.0	140.3
New motorcycles [3]	-	-	100.0	104.0	109.4	114.1	117.4	123.7	128.9	138.3	138.8
Used cars	114.6	112.5	106.8	116.2	120.1	119.5	116.9	120.2	129.7	140.2	137.6
Motor fuel	96.7	99.8	69.2	82.0	80.4	85.9	117.1	98.5	99.9	94.6	92.5
Gasoline	96.6	99.7	69.0	81.9	80.4	85.6	117.0	98.3	99.9	94.0	92.0
Gasoline, unleaded regular	96.6	99.9	68.2	80.8	78.8	83.2	115.4	96.2	97.6	91.1	89.0
Gasoline, unleaded midgrade [7]	-	-	-	-	-	-	-	-	-	100.0	97.6
Gasoline, unleaded premium	98.6	100.7	73.8	85.3	84.7	90.0	118.7	101.5	103.0	98.1	96.1
Automobile maintenance and repair	105.2	108.9	112.9	117.0	121.5	126.9	132.8	138.8	143.9	148.3	148.8
Body work	106.5	110.6	115.0	121.3	126.5	134.0	139.5	142.9	147.0	150.8	151.3
Automobile drive train, brake, and miscellaneous mechanical repair	106.8	110.3	115.0	118.6	123.8	129.9	137.1	143.0	149.3	155.2	155.7
Maintenance and servicing	103.8	106.4	110.6	114.7	118.3	122.0	126.8	133.7	136.5	139.3	139.7
Power plant repair	105.1	109.9	112.9	116.8	121.6	127.4	133.3	139.4	145.9	151.2	151.6
Other private transportation	106.7	110.9	116.7	122.0	130.4	136.8	144.2	149.2	151.9	154.9	155.3
Other private transportation commodities	96.7	96.5	95.8	97.4	99.9	101.9	103.2	104.8	104.0	102.6	102.9
Motor oil, coolant, and other products	102.0	103.3	102.7	100.6	109.4	109.1	116.7	117.9	117.4	117.7	117.7
Automobile parts and equipment	95.8	95.4	94.7	96.5	98.4	100.6	101.5	103.0	102.2	100.7	100.9
Tires	94.1	93.5	91.9	93.3	96.8	98.8	98.6	100.8	100.4	98.9	99.4
Other parts and equipment	100.0	100.2	101.4	103.9	104.4	106.8	108.6	109.7	108.5	106.8	106.9
Other private transportation services	108.6	113.7	120.7	127.1	137.1	144.7	153.8	159.8	163.5	167.6	168.2
Automobile insurance	112.6	126.1	140.9	148.8	160.9	170.6	183.7	198.6	211.5	221.9	222.4
Automobile finance charges	100.4	91.9	85.3	90.4	98.1	102.3	102.5	95.3	81.9	76.7	77.1
Automobile fees	110.1	113.2	119.4	123.3	130.5	137.9	151.4	156.8	166.4	170.1	170.9
Automobile registration, licensing, and inspection fees	111.7	113.8	117.4	119.3	126.6	134.5	156.0	163.4	173.0	177.4	177.6
Other automobile-related fees	107.2	112.2	122.6	129.3	136.5	143.2	146.2	149.1	158.6	161.4	162.9
Public transportation	107.4	112.2	119.4	121.3	125.4	130.1	150.3	147.8	155.5	171.1	170.3
Airline fares	108.7	115.2	121.4	122.7	126.5	133.1	163.4	154.0	163.6	191.8	189.7
Other intercity transportation	112.1	119.5	125.4	128.0	136.8	140.5	149.3	154.2	155.4	149.6	152.4
Intracity public transportation	106.1	109.6	117.6	120.2	123.5	125.9	135.7	140.7	147.6	152.0	151.9

See footnotes at end of table.

Digitized for FRASER
http://fraser.stlouisfed.org/
Federal Reserve Bank of St. Louis

Table 28. Historical Consumer Price Index for Urban Wage Earners and Clerical Workers (CPI-W): U.S. city average, by commodity and service group and detailed expenditure categories—Continued

(1982-84=100, unless otherwise noted)

Group	Unadjusted indexes										
	December										Jan.
	1984	1985	1986	1987	1988	1989	1990	1991	1992	1993	1994
Expenditure category											
Medical care	109.5	116.8	125.7	133.4	142.8	154.7	168.8	182.0	194.3	204.5	205.8
Medical care commodities	110.7	117.5	125.3	134.1	143.1	154.8	168.0	180.3	189.4	195.1	195.9
Prescription drugs	114.5	123.8	134.8	145.7	156.9	171.8	189.0	206.8	218.3	225.2	226.3
Nonprescription drugs and medical supplies [3]	-	-	100.0	105.3	110.4	116.8	123.6	127.7	133.0	136.5	136.9
Internal and respiratory over-the-counter drugs	109.0	114.0	119.7	126.9	133.2	140.3	148.9	152.7	159.2	163.3	163.9
Nonprescription medical equipment and supplies	107.5	112.4	117.5	120.9	126.6	135.7	142.4	150.5	156.1	160.4	160.9
Medical care services	109.2	116.7	125.7	133.2	142.7	154.7	169.0	182.4	195.4	206.6	208.0
Professional medical services	109.4	116.6	124.0	132.0	141.0	150.2	160.3	170.2	180.0	188.0	189.0
Physicians' services	109.1	116.6	125.5	133.6	143.6	154.0	165.4	174.5	185.5	194.8	195.9
Dental services	110.9	116.8	123.1	132.0	140.8	150.0	159.7	172.9	182.8	190.9	191.8
Eye care [3]	-	-	100.0	105.3	109.8	113.8	119.0	123.2	127.8	130.5	131.3
Services by other medical professionals [3]	-	-	100.0	105.0	110.8	117.2	122.8	129.2	133.9	138.1	138.7
Hospital and related services	112.6	118.1	126.5	135.4	150.0	166.8	184.4	201.2	218.9	235.1	237.2
Hospital rooms	112.0	117.1	125.5	133.7	147.1	162.5	178.3	193.8	210.9	226.2	228.8
Other inpatient services [3]	-	-	100.0	107.4	121.0	135.0	150.1	163.7	177.2	190.6	192.1
Outpatient services [3]	-	-	100.0	107.2	117.1	131.1	145.9	160.4	176.0	189.3	190.5
Entertainment	105.7	108.7	112.5	116.9	122.2	128.4	133.3	138.4	142.2	146.1	146.7
Entertainment commodities	104.2	106.2	108.7	112.6	117.6	121.7	124.8	129.0	131.5	133.9	134.2
Reading materials	106.9	112.3	117.0	121.4	126.7	132.5	138.6	147.8	153.4	159.0	159.5
Newspapers	106.8	111.6	115.6	120.9	126.8	131.8	138.2	151.4	157.9	164.8	165.7
Magazines, periodicals, and books	107.0	113.3	118.9	122.3	127.0	133.6	139.5	144.4	149.1	153.4	153.5
Sporting goods and equipment	103.9	105.1	104.2	107.8	112.5	115.9	116.5	120.5	121.6	122.6	122.7
Sport vehicles, including bicycles	105.0	107.4	105.8	108.9	113.2	117.7	117.8	120.4	123.5	124.9	124.7
Other sporting goods	100.8	99.1	99.7	103.9	109.0	110.8	112.1	118.0	116.3	116.7	117.1
Toys, hobbies, and other entertainment	103.0	103.6	106.9	110.5	115.6	119.2	122.1	123.8	125.4	126.9	127.2
Toys, hobbies, and music equipment	101.8	101.3	103.9	107.8	112.3	114.8	116.6	117.9	121.3	123.2	123.5
Photographic supplies and equipment	102.9	103.1	109.3	116.3	123.5	127.8	129.7	131.1	134.1	136.5	134.5
Pet supplies and expense	105.1	107.8	110.2	112.6	117.7	122.8	127.3	129.5	128.5	129.3	130.3
Entertainment services	108.2	112.8	118.9	124.0	129.7	138.7	146.1	152.5	158.1	163.8	164.8
Club memberships [3]	-	-	100.0	102.0	110.5	115.3	120.7	125.3	128.0	132.6	133.0
Fees for participant sports, excluding club memberships [3]	-	-	100.0	106.9	113.2	121.9	128.6	134.2	140.6	152.1	155.0
Admissions	109.8	114.5	120.4	128.1	132.8	145.8	153.1	160.5	166.6	169.9	171.0
Fees for lessons or instructions [3]	-	-	100.0	105.3	110.6	119.6	126.1	133.6	140.7	146.3	147.4
Other entertainment services [3]	-	-	100.0	101.6	105.2	109.9	116.3	120.8	124.4	127.6	127.5
Other goods and services	110.6	117.4	123.6	131.3	140.6	152.7	164.4	177.7	189.0	192.0	193.1
Tobacco and smoking products	111.8	120.0	127.1	137.2	150.2	171.8	190.1	211.5	229.0	215.4	217.5
Personal care	106.2	110.0	112.8	116.4	122.3	126.9	132.2	135.7	139.9	143.2	143.5
Toilet goods and personal care appliances	105.6	109.2	111.9	115.1	121.5	124.7	130.0	133.7	138.6	140.7	141.0
Cosmetics, bath and nail preparations, manicure and eye makeup implements	106.2	109.6	112.8	116.1	122.2	124.8	132.0	136.0	138.5	144.7	145.2
Other toilet goods and small personal care appliances, including hair and dental products	105.4	109.0	111.5	114.6	121.3	124.9	128.9	132.5	138.9	138.3	138.6
Personal care services	106.8	110.8	113.7	117.8	123.0	129.4	134.9	137.9	141.3	146.2	146.4
Beauty parlor services for females	106.9	110.6	113.4	117.5	122.7	129.4	135.2	137.9	140.8	146.1	146.4
Haircuts and other barber shop services for males	106.5	111.2	114.2	118.4	123.8	128.7	133.2	137.4	142.5	145.6	145.7
Personal and educational expenses	115.3	124.5	134.2	143.0	152.3	163.1	174.7	188.7	200.5	213.3	214.1
School books and supplies	112.5	122.7	131.9	141.9	151.1	162.9	173.9	184.4	194.9	202.3	205.1
Personal and educational services	115.7	124.8	134.6	143.3	152.7	163.4	175.0	189.3	201.2	214.5	215.2
Tuition and other school fees	116.6	126.5	136.1	146.3	157.1	169.6	182.7	199.4	214.4	228.7	229.4
College tuition	116.8	127.0	135.9	145.4	156.2	169.3	183.6	205.0	223.8	240.3	240.8
Elementary and high school tuition	116.3	125.5	136.4	149.3	161.9	176.2	191.4	206.2	222.7	235.4	235.5
Day care and nursery school [6]	-	-	-	-	-	-	100.0	106.3	110.8	116.7	117.6
Personal expenses	112.8	119.4	129.9	136.0	143.0	151.0	160.1	170.5	177.6	188.9	189.7
Legal service fees [3]	-	-	100.0	105.2	109.8	116.4	121.7	129.2	133.6	144.0	144.5
Personal financial services [3]	-	-	100.0	104.5	111.7	117.9	127.1	136.8	143.9	153.3	153.9
Funeral expenses [3]	-	-	100.0	104.6	109.6	115.1	122.6	130.1	135.1	142.1	142.9
Special indexes											
Domestically produced farm food	102.9	105.0	108.5	112.4	119.1	127.0	135.0	136.7	139.0	143.9	145.2
Selected beef cuts	100.5	101.2	101.3	107.8	112.1	120.0	129.9	128.5	128.8	133.3	132.7
Motor fuel, motor oil, coolant, and other products	96.8	99.9	69.8	82.3	80.9	86.3	117.1	98.8	100.3	95.0	92.9
Utilities and public transportation	106.2	108.1	108.3	109.6	113.4	116.3	121.2	125.6	129.4	134.4	134.3
Housekeeping and home maintenance services	105.1	109.3	111.2	113.1	117.9	119.4	124.6	133.1	137.6	140.1	140.5

[1] Indexes on a December 1984=100 base.
[2] Indexes on a December 1982=100 base.
[3] Indexes on a December 1986=100 base.
[4] Indexes on a December 1983=100 base.
[5] Indexes on a December 1988=100 base.
[6] Indexes on a December 1990=100 base.
[7] Indexes on a December 1993=100 base.
- Data not available.
NOTE: Index applies to a month as a whole, not to any specific date.

Digitized for FRASER
http://fraser.stlouisfed.org/
Federal Reserve Bank of St. Louis

Table 29. Historical Consumer Price Index for Urban Wage Earners and Clerical Workers (CPI-W): U.S. city average, by commodity and service group and detailed expenditure categories

(1982-84=100, unless otherwise noted)

Group	Percent change from previous December										
	December										Jan.
	1984	1985	1986	1987	1988	1989	1990	1991	1992	1993	1994
Commodity and service group											
All items	3.6	3.6	0.6	4.5	4.4	4.5	6.1	2.8	2.9	2.5	0.2
Commodities	2.4	2.4	-2.2	4.7	3.8	4.2	6.8	1.0	2.2	1.4	.0
Food and beverages	3.6	2.8	3.7	3.4	5.1	5.5	5.3	2.5	1.6	2.7	.6
Commodities less food and beverages	1.8	2.3	-5.9	5.6	3.0	3.2	7.9	-.1	2.6	.5	-.5
Nondurables less food and beverages	1.2	3.6	-9.9	8.0	3.4	5.0	13.1	-1.6	2.5	-1.3	-.8
Apparel commodities	1.5	2.6	.2	5.0	4.4	.5	4.9	3.1	1.3	.5	-1.6
Nondurables less food, beverages,and apparel	1.1	3.8	-12.7	9.6	2.9	7.3	17.3	-3.7	2.9	-2.1	-.4
Durables	2.2	.4	-.2	2.6	2.5	1.2	.5	2.4	2.9	3.0	-.1
Services	5.2	5.0	4.3	4.2	4.9	4.9	5.5	4.5	3.5	3.6	.4
Rent of shelter	-	6.1	4.7	4.8	4.4	4.9	5.0	3.9	2.8	3.0	.5
Household services less rent of shelter	-	2.0	-.2	1.3	3.6	2.3	2.7	4.8	2.7	2.8	.0
Transportation services	6.2	4.4	5.6	4.3	6.1	5.0	7.3	3.1	3.1	3.9	.2
Medical care services	5.9	6.9	7.7	6.0	7.1	8.4	9.2	7.9	7.1	5.7	.7
Other services	6.3	5.3	5.3	5.2	5.6	6.5	6.3	6.0	4.9	5.1	.4
Special indexes											
All items less food	3.4	3.8	.0	4.7	4.1	4.4	6.2	3.0	3.2	2.4	.1
All items less shelter	3.6	3.0	-.4	4.4	4.4	4.4	6.5	2.4	2.9	2.3	.1
All items less homeowners' costs	-	3.2	.2	4.3	4.3	4.4	6.4	2.6	2.9	2.4	.1
All items less medical care	3.5	3.3	.3	4.4	4.2	4.4	5.9	2.5	2.7	2.3	.1
Commodities less food	1.8	2.4	-5.6	5.4	3.1	3.4	7.6	.5	2.6	.6	-.5
Nondurables less food	1.3	3.6	-9.3	7.5	3.5	5.0	12.3	-.6	2.5	-1.0	-.7
Nondurables less food and apparel	1.2	4.0	-11.7	8.8	3.0	7.0	15.6	-2.1	2.9	-1.6	-.3
Nondurables	2.5	3.1	-2.8	5.4	4.3	5.3	8.9	.5	2.0	.8	.1
Services less rent of shelter	-	4.2	3.9	3.6	5.3	4.9	5.8	5.2	4.1	4.2	.2
Services less medical care services	5.2	4.8	3.9	4.1	4.6	4.6	5.1	4.2	3.1	3.4	.3
Energy	.0	1.9	-20.5	8.8	.3	5.2	19.2	-8.1	1.9	-1.7	-1.2
All items less energy	4.0	3.8	3.6	4.1	4.7	4.4	5.0	3.9	2.9	2.9	.3
All items less food and energy	4.0	4.2	3.4	4.3	4.5	4.3	4.9	4.4	3.2	2.9	.2
Commodities less food and energy commodities	2.5	2.1	1.1	3.7	3.9	2.7	3.2	4.0	2.9	1.5	-.2
Energy commodities	-1.9	3.5	-30.5	18.0	-2.2	7.6	35.5	-16.0	1.1	-5.2	-2.0
Services less energy services	5.5	5.5	5.1	4.7	4.9	5.1	5.8	4.6	3.5	3.7	.4
Expenditure category											
Food and beverages	3.6	2.8	3.7	3.4	5.1	5.5	5.3	2.5	1.6	2.7	.6
Food	3.6	2.7	3.8	3.4	5.2	5.6	5.4	1.8	1.5	2.8	.8
Food at home	3.4	2.0	3.7	3.3	5.6	6.2	5.8	1.1	1.5	3.4	1.1
Cereals and bakery products	4.4	3.7	2.4	4.2	8.4	7.3	4.6	3.4	3.9	3.7	.8
Cereals and cereal products	3.6	4.2	2.1	4.9	9.5	7.3	5.1	3.6	3.6	3.4	1.6
Flour and prepared flour mixes	2.3	3.5	.1	1.2	6.7	7.3	2.2	-.2	5.0	-.2	3.0
Cereal	5.3	6.4	5.0	5.9	9.6	9.7	7.2	4.8	3.9	4.7	.6
Rice, pasta, and cornmeal	2.0	1.3	-.9	4.9	11.4	1.4	2.1	2.8	2.0	2.2	3.3
Bakery products	4.7	3.5	2.5	3.9	7.8	7.4	4.3	3.4	4.2	3.7	.5
White bread	3.1	2.5	.8	4.3	11.1	6.0	3.7	1.4	4.1	6.9	.8
Fresh other bread, biscuits, rolls, and muffins	2.6	2.2	2.5	3.6	9.6	6.8	4.8	3.6	5.2	2.8	2.1
Cookies, fresh cakes, and cupcakes	6.8	3.3	3.8	4.2	6.1	7.8	5.7	4.8	2.3	3.3	-.1
Other bakery products	6.4	5.6	2.8	3.4	5.0	8.8	3.3	3.9	5.1	1.9	-.4
Meats, poultry, fish, and eggs	2.5	1.5	6.4	1.0	5.2	6.9	7.9	-1.6	.5	3.6	.6
Meats, poultry, and fish	4.0	1.3	6.7	2.2	4.7	5.2	8.9	-1.4	.8	3.8	.5
Meats	4.3	.3	6.1	3.5	2.1	6.6	11.4	-2.2	.3	3.7	.2
Beef and veal	4.0	.7	.5	6.7	5.5	6.7	8.9	-1.1	.8	3.7	-.3
Ground beef other than canned	2.5	-.8	-1.2	5.9	2.4	7.5	7.6	-1.4	-.6	3.7	-.6
Chuck roast	7.2	-.9	-.4	5.1	7.0	9.7	10.3	1.4	1.2	2.4	-2.0
Round roast	3.6	.3	-3.0	6.1	6.1	7.5	10.2	-1.6	2.5	.8	-.5
Round steak	2.3	1.1	1.4	7.0	3.2	6.2	9.6	-.2	-.2	2.7	1.5
Sirloin steak	5.6	.5	1.7	9.8	7.0	2.7	5.9	-2.6	1.5	6.4	-.5
Other beef and veal	4.0	2.3	2.4	7.5	9.1	6.1	10.2	-1.1	2.2	4.0	.1
Pork	5.7	.0	15.6	-1.8	-2.9	7.0	16.6	-6.0	-.7	4.5	.7
Bacon	6.9	.2	13.3	-4.3	-10.4	8.6	17.1	-11.8	-3.4	11.7	1.1
Chops	6.7	1.8	15.3	-1.5	.2	8.2	14.9	-4.3	2.6	4.6	-.3
Ham	5.6	-.7	19.0	-3.0	-1.5	5.1	18.2	-4.8	-1.4	1.5	1.5
Other pork, including sausage	5.0	-.7	14.4	.1	-2.5	6.7	16.7	-5.4	-1.4	3.3	.6
Other meats	3.4	-.7	7.0	4.0	.8	5.6	10.3	.8	.2	2.6	1.0
Poultry	1.7	3.1	9.8	-9.4	18.2	.4	1.4	.5	2.8	5.5	-.4
Fresh whole chicken	-4.0	5.0	12.5	-11.4	22.0	-.8	.2	-.4	4.3	4.4	-1.1
Fresh and frozen chicken parts	.7	2.6	13.0	-8.8	19.0	-1.1	2.3	1.2	1.6	7.3	-.7
Other poultry	13.0	1.1	1.5	-7.3	8.6	6.8	1.4	.3	2.9	3.2	2.2
Fish and seafood	4.4	7.0	9.1	10.0	4.6	3.7	2.8	1.6	1.7	3.3	3.3
Canned fish and seafood	.7	.5	1.5	10.4	13.2	-4.3	-.3	-.6	1.2	2.5	-.1
Fresh and frozen fish and seafood	6.4	10.3	12.6	9.9	2.0	6.2	3.7	2.1	2.0	3.4	4.2
Eggs	-20.8	5.9	.9	-17.9	16.6	35.7	-4.7	-4.1	-4.6	-1.9	2.4

See footnotes at end of table.

Digitized for FRASER
http://fraser.stlouisfed.org/
Federal Reserve Bank of St. Louis

Table 29. Historical Consumer Price Index for Urban Wage Earners and Clerical Workers (CPI-W): U.S. city average, by commodity and service group and detailed expenditure categories—Continued

(1982-84=100, unless otherwise noted)

Group	Percent change from previous December										
	December										Jan.
	1984	1985	1986	1987	1988	1989	1990	1991	1992	1993	1994
Expenditure category											
Dairy products	3.3	-0.6	2.0	1.6	4.5	10.4	3.0	0.6	1.3	0.9	1.1
Fresh milk and cream	3.2	-1.5	1.9	1.6	4.8	11.5	2.5	-.2	2.3	2.2	1.1
Fresh whole milk	3.2	-1.6	2.0	1.4	5.1	11.5	2.5	-.4	1.8	2.1	1.1
Other fresh milk and cream	3.2	-1.4	1.7	2.2	4.2	11.3	2.4	.1	3.3	2.2	1.1
Processed dairy products	3.6	.5	2.3	1.6	4.2	9.2	3.7	1.3	.2	-.6	1.2
Cheese	2.6	.2	1.5	2.1	5.2	12.9	4.7	1.7	.1	-.8	1.1
Ice cream and related products	3.9	1.9	3.0	1.4	3.7	7.1	4.4	1.1	.5	.5	1.3
Other dairy products, including butter	5.2	-.2	3.2	.6	2.0	1.3	-.2	.2	-.2	-1.6	.9
Fruits and vegetables	5.0	5.1	1.3	12.5	6.3	3.8	7.3	4.4	2.1	6.5	2.1
Fresh fruits and vegetables	4.9	8.9	3.1	17.6	3.7	4.7	8.4	7.9	2.6	9.1	2.3
Fresh fruits	21.7	2.1	5.4	10.3	13.6	6.4	11.3	11.0	-4.3	12.6	.8
Apples	10.6	8.0	4.7	-11.0	27.5	-6.3	21.9	12.2	-9.5	8.4	1.6
Bananas	-1.6	.0	5.4	17.4	7.9	5.9	4.4	-.4	-2.8	2.6	7.8
Oranges, including tangerines	51.6	-8.8	5.2	14.7	14.1	-4.4	10.2	23.1	-16.1	12.9	-8.0
Other fresh fruits	21.2	5.3	6.0	15.9	10.4	14.5	9.9	9.6	.7	15.5	1.5
Fresh vegetables	-7.6	15.5	1.1	25.1	-5.2	2.7	5.3	4.3	11.2	5.5	4.0
Potatoes	1.9	-20.9	27.8	-.3	24.3	9.1	-4.2	-4.0	6.7	20.5	2.6
Lettuce	-26.8	60.5	-19.2	-	-36.3	-22.1	11.8	12.1	6.5	-16.2	-4.1
Tomatoes	5.0	38.1	.5	10.3	-10.8	13.2	-7.9	-4.0	55.1	1.9	20.9
Other fresh vegetables	-6.2	13.1	1.6	14.2	2.5	4.5	11.7	7.7	3.1	7.3	.3
Processed fruits and vegetables	5.2	1.0	-.9	4.5	11.0	2.5	5.4	-1.6	1.1	1.5	1.5
Processed fruits	8.1	1.6	-2.2	5.7	10.8	.6	7.7	-2.6	2.2	-.9	.8
Fruit juices and frozen fruit	11.5	.9	-4.0	6.6	12.5	-.2	9.1	-4.3	2.3	-1.4	.5
Canned and dried fruits	2.4	2.8	1.3	2.9	4.0	3.1	2.5	4.8	1.6	1.5	1.2
Processed vegetables	2.7	.3	.3	3.0	11.2	4.9	2.6	-.5	-.1	4.2	2.4
Frozen vegetables	3.6	2.8	1.3	2.9	4.4	7.1	3.0	.8	.8	3.7	2.8
Processed vegetables excluding frozen	2.2	-.5	-.1	3.0	14.5	3.9	2.5	-1.2	-.5	4.3	2.3
Other food at home	3.1	1.9	2.9	.9	4.8	4.3	4.2	1.5	.9	2.0	1.1
Sugar and sweets	3.7	2.6	2.3	1.6	5.2	3.8	4.3	3.4	1.0	.9	1.4
Sugar and artificial sweeteners	-1.0	.2	-.4	1.3	8.0	4.4	2.8	.0	1.0	1.0	2.5
Sweets, including candy	5.7	3.6	3.5	1.7	4.0	3.6	4.9	4.8	1.0	.8	.9
Fats and oils	5.3	-1.2	-1.4	1.8	9.9	2.7	7.7	-1.3	-.6	.8	1.5
Nonalcoholic beverages	2.1	1.3	4.4	-3.0	2.8	3.2	1.9	-.4	-.2	2.1	1.3
Carbonated drinks	-.1	1.1	.0	1.7	1.5	4.9	.8	.9	1.5	1.8	1.4
Coffee	6.2	.4	23.0	-14.4	5.7	-1.2	1.6	-5.1	-5.5	5.3	.8
Other noncarbonated drinks	5.6	2.8	1.6	2.3	2.6	4.0	5.3	2.7	1.9	-.7	1.4
Other prepared food	3.3	3.4	2.7	4.1	5.0	5.7	5.2	3.1	2.1	2.6	.6
Canned and packaged soup	4.1	3.5	2.8	6.2	3.7	7.5	6.1	5.9	5.7	4.3	1.4
Frozen prepared food	4.2	4.4	2.5	5.7	4.5	5.5	3.4	1.6	.5	-.4	.3
Snacks	4.8	3.8	3.0	3.1	5.0	3.9	4.0	1.1	-.4	3.0	.6
Seasonings, condiments, sauces, and spices	3.0	3.1	3.0	2.7	4.4	5.6	6.3	4.0	4.1	2.6	1.4
Miscellaneous prepared food, including baby food	2.1	2.5	2.2	4.6	6.1	7.0	5.9	3.7	1.9	3.6	.0
Food away from home	4.1	3.8	4.3	3.7	4.4	4.6	4.5	2.8	1.6	1.8	.1
Lunch	3.9	3.9	4.0	3.8	4.6	5.0	4.5	2.9	1.6	1.9	.1
Dinner	4.4	4.0	3.8	3.5	4.3	4.3	4.0	2.7	1.5	1.8	.1
Other meals and snacks	4.0	3.1	5.6	3.3	4.3	4.7	5.5	3.0	1.5	1.7	.2
Alcoholic beverages	2.8	5.2	2.0	3.0	3.8	4.8	4.2	10.0	2.9	1.6	.3
Alcoholic beverages at home	2.0	4.6	1.4	2.2	2.3	4.4	3.8	11.5	2.2	.5	.2
Beer and ale	3.0	1.9	1.7	2.1	2.7	4.7	3.7	11.9	2.8	.3	-.1
Wine	-.1	1.4	2.0	3.4	1.8	3.1	2.9	13.4	1.5	.2	.9
Distilled spirits	.8	11.0	.8	1.1	1.8	4.5	4.9	8.9	1.4	1.1	.6
Alcoholic beverages away from home	5.5	7.7	4.1	4.2	5.7	5.2	4.9	8.0	3.8	2.9	.4

See footnotes at end of table.

Digitized for FRASER
http://fraser.stlouisfed.org/
Federal Reserve Bank of St. Louis

Table 29. Historical Consumer Price Index for Urban Wage Earners and Clerical Workers (CPI-W): U.S. city average, by commodity and service group and detailed expenditure categories—Continued

(1982-84 = 100, unless otherwise noted)

Group	Percent change from previous December										
	December										Jan.
	1984	1985	1986	1987	1988	1989	1990	1991	1992	1993	1994
Expenditure category											
Housing	3.3	4.2	1.7	3.5	3.9	3.9	4.2	3.4	2.6	2.6	0.4
Shelter	3.6	5.9	4.7	4.8	4.4	4.8	5.1	3.8	2.8	3.0	.5
Renters' costs	–	6.3	5.0	3.9	3.5	4.5	5.7	3.8	2.7	2.5	1.0
Rent, residential	5.8	6.4	5.0	3.7	3.5	4.1	4.1	3.0	2.3	2.3	.2
Other renters' costs	6.1	6.2	4.9	4.3	3.8	6.5	14.2	8.3	3.9	3.6	4.7
Lodging while out of town	6.8	6.3	4.2	4.1	3.6	6.5	15.5	8.6	3.5	3.8	5.3
Lodging while at school	7.7	5.7	6.8	5.9	5.8	7.3	6.1	6.5	8.0	2.2	.1
Tenants' insurance	2.5	5.7	5.5	3.5	2.8	2.3	1.2	2.5	2.5	3.1	.1
Homeowners' costs	–	5.9	4.6	5.2	4.8	5.0	4.7	3.9	2.9	3.3	.3
Owners' equivalent rent	–	5.9	4.6	5.2	4.8	5.2	4.7	3.9	2.9	3.2	.3
Household insurance	–	5.7	5.7	3.9	3.0	2.6	1.8	2.8	2.8	3.3	.1
Maintenance and repairs	2.5	2.4	1.7	3.0	2.4	3.3	3.9	5.7	–.6	–1.6	1.5
Maintenance and repair services	3.0	3.1	1.8	4.2	1.6	3.9	6.0	4.5	2.4	–3.6	.7
Maintenance and repair commodities	.9	1.9	1.4	1.7	3.3	2.7	1.4	6.9	–4.1	.8	2.4
Materials, supplies, and equipment for home repairs	–	–	–	1.9	2.1	5.2	2.7	4.3	–.7	.1	1.3
Other maintenance and repair commodities	1.1	1.2	.4	1.5	4.2	.9	.3	9.1	–6.8	1.4	3.3
Fuel and other utilities	4.1	1.8	–5.8	1.6	3.0	3.1	3.8	3.2	2.3	2.6	.0
Fuels	2.7	.7	–9.5	1.2	2.5	3.6	4.0	1.1	2.4	1.7	–.1
Fuel oil and other household fuel commodities	.3	5.1	–29.8	12.2	–4.4	14.9	28.7	–16.8	–2.9	–3.8	.8
Fuel oil	.0	5.5	–33.2	18.0	–6.4	19.6	29.9	–20.0	–3.2	–4.6	.4
Other household fuel commodities	–	–	–	2.4	–.2	6.0	26.1	–9.8	–2.4	–2.1	1.5
Gas (piped) and electricity (energy services)	3.4	–.5	–3.5	.2	3.2	2.7	1.4	3.4	2.9	2.3	–.2
Electricity	5.5	2.7	–1.5	1.7	3.0	2.6	1.2	5.2	1.7	.5	–.2
Utility (piped) gas	.8	–4.5	–6.1	–2.9	3.7	2.6	1.7	–.1	5.4	5.9	.0
Other utilities and public services	8.0	5.0	3.5	2.0	3.9	2.2	3.7	5.6	2.5	3.7	.0
Telephone services	9.2	4.7	2.4	–1.0	1.3	–.3	–.3	3.4	–.2	1.8	–.2
Local charges	17.1	8.9	6.6	3.6	4.5	.5	1.0	5.2	.4	1.0	–.3
Interstate toll calls	–4.4	–3.7	–9.4	–12.4	–4.2	–1.3	–3.7	1.3	–1.3	6.5	.0
Intrastate toll calls	3.5	.3	.4	–3.0	–4.2	–2.5	–2.2	–1.5	–2.4	.1	–.5
Water and sewerage maintenance	5.4	5.5	5.4	5.2	5.6	6.7	5.9	7.3	6.4	4.9	.7
Cable television	5.9	5.9	3.9	9.7	10.7	3.9	13.5	8.6	4.0	7.1	–.1
Refuse collection	6.0	6.6	9.6	9.9	7.8	9.7	10.0	11.6	8.6	5.2	.6
Household furnishings and operation	1.4	2.0	1.2	1.0	3.1	.8	1.7	2.1	1.6	1.5	.2
Housefurnishings	.2	.3	.9	.4	2.4	–.7	.5	.8	1.6	1.3	.3
Textile housefurnishings	4.7	.2	1.9	.9	6.4	–.7	2.5	1.4	–1.3	6.1	1.4
Furniture and bedding	2.0	3.1	2.3	2.0	3.1	–1.7	1.1	1.1	4.3	2.8	.6
Bedroom furniture	3.4	4.0	3.6	.3	5.3	–2.3	–1.4	4.2	5.2	4.9	.4
Sofas	1.3	.6	7.2	5.0	–.9	–1.0	.2	–.1	3.6	–1.2	.3
Living room chairs and tables	.5	5.4	.4	1.9	3.1	–1.2	5.4	–1.5	3.7	4.8	–.3
Other furniture	1.6	2.0	–1.2	2.5	3.4	–1.8	2.5	–.5	4.4	1.6	1.6
Appliances, including electronic equipment	–2.9	–3.9	–1.4	–2.7	.8	–1.8	–2.4	–1.4	–1.3	–.5	–.1
Video and audio products	–5.4	–5.3	–2.2	–3.7	–1.2	–.8	–3.7	–.6	–1.4	–.5	–.5
Televisions	–6.5	–8.3	–4.2	–4.9	–1.2	–2.1	–3.5	–1.1	–.7	–2.1	.1
Video products other than televisions	–	–	–	–	–	–5.1	–9.6	–5.7	–2.1	–1.4	–1.9
Audio products	–4.6	–3.3	–.9	.9	.0	2.3	–1.0	1.9	–1.5	.7	–.1
Major household appliances	–	–	–	–1.2	3.4	–1.2	.0	–2.1	.4	1.8	.3
Refrigerators and home freezers	1.0	–1.6	–1.7	1.1	1.8	1.2	–.9	–1.7	.7	4.7	.5
Laundry equipment	2.7	.4	–.7	–1.1	3.6	–.6	1.8	–1.9	.5	.6	.4
Stoves, ovens, dishwashers, and air conditioners	–	–	–	–2.9	4.5	–3.5	–1.0	–2.4	.0	.7	.1
Information processing equipment	–	–	–	–	–	–7.3	–3.2	–3.1	–7.2	–7.9	.7
Other housefurnishings	–	–	–	1.7	2.2	1.3	2.2	2.2	2.5	–.3	–.1
Floor and window coverings, infants', laundry, cleaning, and outdoor equipment	2.6	–.8	3.5	6.2	–1.0	4.6	7.5	–2.0	3.3	.7	1.5
Clocks, lamps, and decor items	2.3	.1	–2.0	1.4	3.2	6.0	.1	3.5	2.4	–3.4	1.1
Tableware, serving pieces, and nonelectric kitchenware	–1.9	2.6	2.9	1.4	3.0	2.2	1.4	6.3	1.6	1.1	–.2
Lawn equipment, power tools, and other hardware	1.4	1.2	–2.4	.9	.1	–2.6	1.8	–.6	1.1	3.9	–.7
Sewing, floor cleaning, small kitchen, and portable heating appliances	–	–	–	–1.7	1.8	–3.0	–.8	–.5	1.4	–3.7	1.0
Indoor plants and fresh cut flowers	–	–	–	–	–	–	–	7.3	5.5	–2.5	–3.0
Housekeeping supplies	3.1	3.5	1.8	2.9	4.0	5.5	3.2	2.0	–.3	1.5	–.2
Laundry and cleaning products, including soap	2.9	4.6	2.1	4.6	4.2	4.5	3.9	4.2	–.4	–.3	–.2
Household paper products and stationery supplies	3.9	2.9	1.1	.9	5.6	5.4	4.1	.3	–.1	2.1	–.8
Other household, lawn, and garden supplies	2.6	2.4	2.2	2.8	2.2	6.8	1.5	.7	–.2	3.0	.7
Housekeeping services	2.5	4.2	1.7	1.5	4.4	1.1	4.2	7.0	3.5	2.4	.2
Postage	.0	10.4	.0	.0	13.6	.0	.0	16.2	.0	.0	.0
Appliance and furniture repair	5.2	3.3	2.8	2.9	2.3	1.8	3.9	4.3	5.9	2.6	–.1
Gardening and other household services	–	–	–	4.7	4.1	2.8	3.8	2.2	5.0	1.7	.0

See footnotes at end of table.

Digitized for FRASER
http://fraser.stlouisfed.org/
Federal Reserve Bank of St. Louis

Table 29. Historical Consumer Price Index for Urban Wage Earners and Clerical Workers (CPI-W): U.S. city average, by commodity and service group and detailed expenditure categories—Continued

(1982-84=100, unless otherwise noted)

Group	Percent change from previous December										
	December										Jan.
	1984	1985	1986	1987	1988	1989	1990	1991	1992	1993	1994
Expenditure category											
Apparel and upkeep	2.0	3.0	0.8	4.8	4.4	0.8	5.1	3.1	1.6	0.7	-1.4
Apparel commodities	1.5	2.6	.2	5.0	4.4	.5	4.9	3.1	1.3	.5	-1.6
Apparel commodities less footwear	1.6	2.9	.1	5.2	4.2	.4	5.1	3.2	1.2	.5	-1.9
Men's and boys'	2.5	2.8	-.1	3.1	5.5	1.3	2.9	2.9	1.2	.5	-2.3
Men's	2.2	2.9	-.2	4.3	5.7	2.0	3.2	3.1	1.7	.3	-2.1
Suits, sport coats, coats, and jackets	1.0	2.3	1.4	3.4	9.2	2.6	2.6	2.5	2.0	5.1	-3.8
Furnishings and special clothing	2.4	2.7	.6	.9	3.1	3.0	2.3	2.2	.9	-.1	-4.1
Shirts	1.7	6.3	-.4	6.6	6.2	.3	4.3	3.7	1.5	-2.7	-1.1
Dungarees, jeans, and trousers	3.7	1.1	-2.2	5.9	4.1	2.2	3.8	3.5	2.6	-.8	.6
Boys'	3.4	2.7	.3	-.7	4.9	-.8	1.6	2.6	-.9	1.1	-3.1
Women's and girls'	1.6	3.5	-.7	6.1	3.2	-.6	6.1	3.3	.7	.6	-2.6
Women's	1.7	3.7	-1.2	6.3	2.8	-.6	6.7	2.4	.3	1.6	-3.2
Coats and jackets	2.0	1.2	-4.5	4.9	-2.2	1.3	10.8	2.8	3.0	5.7	-6.4
Dresses	2.3	2.5	-1.8	15.3	3.0	-2.5	7.9	-3.2	3.1	-2.7	-6.0
Separates and sportswear	2.1	6.9	.5	5.4	2.1	-.8	5.9	3.7	-1.0	2.3	-3.4
Underwear, nightwear, hosiery, and accessories	1.6	2.7	.0	.4	5.7	1.8	4.4	2.3	.6	1.1	.3
Suits	-.3	5.3	-4.7	8.8	5.8	-2.7	10.6	8.9	-1.3	4.4	1.5
Girls'	1.0	2.8	1.2	5.2	5.3	-.4	3.6	8.3	2.6	-3.8	.3
Infants' and toddlers'	3.7	4.7	3.8	2.6	3.4	-.8	7.2	3.0	1.0	-3.8	-1.6
Other apparel commodities	-1.6	.7	2.7	7.9	6.5	3.1	6.0	3.0	3.5	2.0	2.0
Sewing materials, notions, and luggage	-	-	-	2.7	6.2	1.6	6.7	2.0	1.2	-1.0	-.9
Watches and jewelry	-	-	-	9.0	6.6	3.5	5.8	3.1	4.0	2.6	2.6
Watches	-	-	-	3.6	4.1	-.3	3.0	2.6	-1.5	6.0	.6
Jewelry	-	-	-	10.6	7.2	4.6	6.5	3.3	5.3	1.9	3.0
Footwear	1.7	.9	.6	4.2	5.6	1.2	3.4	2.7	2.5	.8	.2
Men's	1.6	3.6	2.7	2.9	7.1	2.0	2.8	3.2	2.3	1.1	.3
Boys' and girls'	2.3	-2.0	1.8	7.4	3.7	3.4	4.1	-.4	-.2	.0	1.4
Women's	1.0	.7	-2.5	3.4	5.6	-.8	3.4	4.3	4.2	1.0	-.4
Apparel services	4.9	4.9	3.7	3.7	4.1	3.8	6.9	3.4	3.3	2.8	.0
Laundry and dry cleaning other than coin operated	5.1	4.4	3.7	5.2	5.3	3.9	5.2	3.1	3.2	3.3	.1
Other apparel services	4.5	5.7	3.8	2.6	3.2	3.5	8.3	3.7	3.5	2.5	-.1
Transportation	3.2	2.3	-6.5	6.7	2.9	4.0	10.4	-1.7	3.0	2.0	-.5
Private	2.9	2.2	-7.3	6.9	2.9	3.9	10.1	-1.7	2.8	1.5	-.5
New vehicles	2.6	3.6	5.6	1.8	2.3	2.7	2.0	3.3	2.5	3.4	.3
New cars	2.3	3.5	5.8	1.7	2.2	2.4	1.3	3.2	2.3	2.9	.4
Subcompact new cars	-	-	-	1.8	2.4	1.2	.2	3.8	2.7	3.5	.2
Compact new cars	-	-	-	1.2	1.3	2.3	1.6	2.4	.5	3.1	.6
Intermediate new cars	-	-	-	.4	1.5	3.9	1.6	3.4	2.2	2.2	.3
Full-size new cars	-	-	-	3.1	2.4	3.3	1.3	3.4	1.5	3.2	.4
Luxury new cars	-	-	-	3.8	5.2	2.2	2.7	2.3	3.8	2.1	.7
New trucks	3.4	4.6	4.3	1.3	2.3	3.5	4.0	3.5	2.7	4.6	.2
New motorcycles	-	-	-	4.0	5.2	4.3	2.9	5.4	4.2	7.3	.4
Used cars	7.0	-1.8	-5.1	8.8	3.4	-.5	-2.2	2.8	7.9	8.1	-1.9
Motor fuel	-2.4	3.2	-30.7	18.5	-2.0	6.8	36.3	-15.9	1.4	-5.3	-2.2
Gasoline	-2.6	3.2	-30.8	18.7	-1.8	6.5	36.7	-16.0	1.6	-5.9	-2.1
Gasoline, unleaded regular	-2.6	3.4	-31.7	18.5	-2.5	5.6	38.7	-16.6	1.5	-6.7	-2.3
Gasoline, unleaded midgrade	-	-	-	-	-	-	-	-	-	-	-2.4
Gasoline, unleaded premium	-1.2	2.1	-26.7	15.6	-.7	6.3	31.9	-14.5	1.5	-4.8	-2.0
Automobile maintenance and repair	3.3	3.5	3.7	3.6	3.8	4.4	4.6	4.5	3.7	3.1	.3
Body work	3.8	3.8	4.0	5.5	4.3	5.9	4.1	2.4	2.9	2.6	.3
Automobile drive train, brake, and miscellaneous mechanical repair	3.9	3.3	4.3	3.1	4.4	4.9	5.5	4.3	4.4	4.0	.3
Maintenance and servicing	2.8	2.5	3.9	3.7	3.1	3.1	3.9	5.4	2.1	2.1	.3
Power plant repair	3.2	4.6	2.7	3.5	4.1	4.8	4.6	4.6	4.7	3.6	.3
Other private transportation	5.7	3.9	5.2	4.5	6.9	4.9	5.4	3.5	1.8	2.0	.3
Other private transportation commodities	-3.2	-.2	-.7	1.7	2.6	2.0	1.3	1.6	-.8	-1.3	.3
Motor oil, coolant, and other products	1.9	1.3	-.6	-2.0	8.7	-.3	7.0	1.0	-.4	.3	.0
Automobile parts and equipment	-4.0	-.4	-.7	1.9	2.0	2.2	.9	1.5	-.8	-1.5	.2
Tires	-6.1	-.6	-1.7	1.5	3.8	2.1	-.2	2.2	-.4	-1.5	.5
Other parts and equipment	1.0	.2	1.2	2.5	.5	2.3	1.7	1.0	-1.1	-1.6	.1
Other private transportation services	7.5	4.7	6.2	5.3	7.9	5.5	6.3	3.9	2.3	2.5	.4
Automobile insurance	7.8	12.0	11.7	5.6	8.1	6.0	7.7	8.1	6.5	4.9	.2
Automobile finance charges	6.8	-8.5	-7.2	6.0	8.5	4.3	.2	-7.0	-14.1	-6.3	.5
Automobile fees	7.4	2.8	5.5	3.3	5.8	5.7	9.8	3.6	6.1	2.2	.5
Automobile registration, licensing, and inspection fees	8.2	1.9	3.2	1.6	6.1	6.2	16.0	4.7	5.9	2.5	.1
Other automobile-related fees	5.9	4.7	9.3	5.5	5.6	4.9	2.1	2.0	6.4	1.8	.9
Public transportation	6.7	4.5	6.4	1.6	3.4	3.7	15.5	-1.7	5.2	10.0	-.5
Airline fares	6.3	6.0	5.4	1.1	3.1	5.2	22.8	-5.8	6.2	17.2	-1.1
Other intercity transportation	11.3	6.6	4.9	2.1	6.9	2.7	6.3	3.3	.8	-3.7	1.9
Intracity public transportation	6.6	3.3	7.3	2.2	2.7	1.9	7.8	3.7	4.9	3.0	-.1

See footnotes at end of table.

Digitized for FRASER
http://fraser.stlouisfed.org/
Federal Reserve Bank of St. Louis

Table 29. Historical Consumer Price Index for Urban Wage Earners and Clerical Workers (CPI-W): U.S. city average, by commodity and service group and detailed expenditure categories—Continued

(1982-84=100, unless otherwise noted)

Group	Percent change from previous December										
	December										Jan.
	1984	1985	1986	1987	1988	1989	1990	1991	1992	1993	1994
Expenditure category											
Medical care	6.2	6.7	7.6	6.1	7.0	8.3	9.1	7.8	6.8	5.2	0.6
Medical care commodities	7.4	6.1	6.6	7.0	6.7	8.2	8.5	7.3	5.0	3.0	.4
Prescription drugs	10.0	8.1	8.9	8.1	7.7	9.5	10.0	9.4	5.6	3.2	.5
Nonprescription drugs and medical supplies	-	-	-	5.3	4.8	5.8	5.8	3.3	4.2	2.6	.3
Internal and respiratory over-the-counter drugs	6.2	4.6	5.0	6.0	5.0	5.3	6.1	2.6	4.3	2.6	.4
Nonprescription medical equipment and supplies	5.1	4.6	4.5	2.9	4.7	7.2	4.9	5.7	3.7	2.8	.3
Medical care services	5.9	6.9	7.7	6.0	7.1	8.4	9.2	7.9	7.1	5.7	.7
Professional medical services	6.3	6.6	6.3	6.5	6.8	6.5	6.7	6.2	5.8	4.4	.5
Physicians' services	6.0	6.9	7.6	6.5	7.5	7.2	7.4	5.5	6.3	5.0	.6
Dental services	7.6	5.3	5.4	7.2	6.7	6.5	6.5	8.3	5.7	4.4	.5
Eye care	-	-	-	5.3	4.3	3.6	4.6	3.5	3.7	2.1	.6
Services by other medical professionals	-	-	-	5.0	5.5	5.8	4.8	5.2	3.6	3.1	.4
Hospital and related services	7.4	4.9	7.1	7.0	10.8	11.2	10.6	9.1	8.8	7.4	.9
Hospital rooms	7.1	4.6	7.2	6.5	10.0	10.5	9.7	8.7	8.8	7.3	1.1
Other inpatient services	-	-	-	7.4	12.7	11.6	11.2	9.1	8.2	7.6	.8
Outpatient services	-	-	-	7.2	9.2	12.0	11.3	9.9	9.7	7.6	.6
Entertainment	4.0	2.8	3.5	3.9	4.5	5.1	3.8	3.8	2.7	2.7	.4
Entertainment commodities	3.2	1.9	2.4	3.6	4.4	3.5	2.5	3.4	1.9	1.8	.2
Reading materials	3.9	5.1	4.2	3.8	4.4	4.6	4.6	6.6	3.8	3.7	.3
Newspapers	3.9	4.5	3.6	4.6	4.9	3.9	4.9	9.6	4.3	4.4	.5
Magazines, periodicals, and books	4.0	5.9	4.9	2.9	3.8	5.2	4.4	3.5	3.3	2.9	.1
Sporting goods and equipment	3.1	1.2	-.9	3.5	4.4	3.0	.5	3.4	.9	.8	.1
Sport vehicles, including bicycles	4.0	2.3	-1.5	2.9	3.9	4.0	.1	2.2	2.6	1.1	-.2
Other sporting goods	.3	-1.7	.6	4.2	4.9	1.7	1.2	5.3	-1.4	.3	.3
Toys, hobbies, and other entertainment	2.8	.6	3.2	3.4	4.6	3.1	2.4	1.4	1.3	1.2	.2
Toys, hobbies, and music equipment	2.1	-.5	2.6	3.8	4.2	2.2	1.6	1.1	2.9	1.6	.2
Photographic supplies and equipment	3.9	.2	6.0	6.4	6.2	3.5	1.5	1.1	2.3	1.8	-1.5
Pet supplies and expense	3.4	2.6	2.2	2.2	4.5	4.3	3.7	1.7	-.8	.6	.8
Entertainment services	5.6	4.3	5.4	4.3	4.6	6.9	5.3	4.4	3.7	3.6	.6
Club memberships	-	-	-	2.0	8.3	4.3	4.7	3.8	2.2	3.6	.3
Fees for participant sports, excluding club memberships	-	-	-	6.9	5.9	7.7	5.5	4.4	4.8	8.2	1.9
Admissions	7.2	4.3	5.2	6.4	3.7	9.8	5.0	4.8	3.8	2.0	.6
Fees for lessons or instructions	-	-	-	5.3	5.0	8.1	5.4	5.9	5.3	4.0	.8
Other entertainment services	-	-	-	1.6	3.5	4.5	5.8	3.9	3.0	2.6	-.1
Other goods and services	5.6	6.1	5.3	6.2	7.1	8.6	7.7	8.1	6.4	1.6	.6
Tobacco and smoking products	4.9	7.3	5.9	7.9	9.5	14.4	10.7	11.3	8.3	-5.9	1.0
Personal care	3.7	3.6	2.5	3.2	5.1	3.8	4.2	2.6	3.1	2.4	.2
Toilet goods and personal care appliances	2.6	3.4	2.5	2.9	5.6	2.6	4.3	2.8	3.7	1.5	.2
Cosmetics, bath and nail preparations, manicure and eye makeup implements	3.4	3.2	2.9	2.9	5.3	2.1	5.8	3.0	1.8	4.5	.3
Other toilet goods and small personal care appliances, including hair and dental products	2.3	3.4	2.3	2.8	5.8	3.0	3.2	2.8	4.8	-.4	.2
Personal care services	4.9	3.7	2.6	3.6	4.4	5.2	4.3	2.2	2.5	3.5	.1
Beauty parlor services for females	4.9	3.5	2.5	3.6	4.4	5.5	4.5	2.0	2.1	3.8	.2
Haircuts and other barber shop services for males	4.8	4.4	2.7	3.7	4.6	4.0	3.5	3.2	3.7	2.2	.1
Personal and educational expenses	9.3	8.0	7.8	6.6	6.5	7.1	7.1	8.0	6.3	6.4	.4
School books and supplies	8.3	9.1	7.5	7.6	6.5	7.8	6.8	6.0	5.7	3.8	1.4
Personal and educational services	9.4	7.9	7.9	6.5	6.6	7.0	7.1	8.2	6.3	6.6	.3
Tuition and other school fees	10.3	8.5	7.6	7.5	7.4	8.0	7.7	9.1	7.5	6.7	.3
College tuition	10.6	8.7	7.0	7.0	7.4	8.4	8.4	11.7	9.2	7.4	.2
Elementary and high school tuition	9.7	7.9	8.7	9.5	8.4	8.8	8.6	7.7	8.0	5.7	.0
Day care and nursery school	-	-	-	-	-	-	-	6.3	4.2	5.3	.8
Personal expenses	6.3	5.9	8.8	4.7	5.1	5.6	6.0	6.5	4.2	6.4	.4
Legal service fees	-	-	-	5.2	4.4	6.0	4.6	6.2	3.4	7.8	.3
Personal financial services	-	-	-	4.5	6.9	5.6	7.8	7.6	5.2	6.5	.4
Funeral expenses	-	-	-	4.6	4.8	5.0	6.5	6.1	3.8	5.2	.6
Special indexes											
Domestically produced farm food	3.5	2.0	3.3	3.6	6.0	6.6	6.3	1.3	1.7	3.5	.9
Selected beef cuts	4.0	.7	.1	6.4	4.0	7.0	8.3	-1.1	.2	3.5	-.5
Motor fuel, motor oil, coolant, and other products	-2.4	3.2	-30.1	17.9	-1.7	6.7	35.7	-15.6	1.5	-5.3	-2.2
Utilities and public transportation	5.1	1.8	.2	1.2	3.5	2.6	4.2	3.6	3.0	3.9	-.1
Housekeeping and home maintenance services	2.8	4.0	1.7	1.7	4.2	1.3	4.4	6.8	3.4	1.8	.3

- Data not available.

NOTE: Index applies to a month as a whole, not to any specific date.

Digitized for FRASER
http://fraser.stlouisfed.org/
Federal Reserve Bank of St. Louis

Table 30. Consumer Price Index for All Urban Consumers (CPI-U): Selected areas, semiannual averages, all items index

(1982-84=100, unless otherwise noted)

Area	Semiannual average indexes				Percent change from preceding semiannual average		
	1992 1st half	1992 2nd half	1993 1st half	1993 2nd half	1992 2nd half	1993 1st half	1993 2nd half
U.S. city average	139.2	141.4	143.7	145.3	1.6	1.6	1.1
Region and area size [1]							
Northeast urban	146.0	148.5	150.7	152.1	1.7	1.5	.9
Size A - More than 1,200,000	146.5	149.0	151.2	152.8	1.7	1.5	1.1
Size B - 500,000 to 1,200,000	145.6	147.8	149.5	150.8	1.5	1.2	.9
Size C - 50,000 to 500,000	144.3	146.4	149.1	150.5	1.5	1.8	.9
North Central urban	135.0	137.2	139.2	140.9	1.6	1.5	1.2
Size A - More than 1,200,000	136.3	138.3	140.2	142.2	1.5	1.4	1.4
Size B - 360,000 to 1,200,000	133.3	135.3	137.7	139.5	1.5	1.8	1.3
Size C - 50,000 to 360,000	136.4	138.7	140.6	141.7	1.7	1.4	.8
Size D - Nonmetropolitan (less than 50,000)	129.9	132.5	134.2	136.3	2.0	1.3	1.6
South urban	135.6	137.5	139.8	141.8	1.4	1.7	1.4
Size A - More than 1,200,000	136.0	137.8	140.3	142.1	1.3	1.8	1.3
Size B - 450,000 to 1,200,000	137.0	139.3	141.4	143.5	1.7	1.5	1.5
Size C - 50,000 to 450,000	134.9	136.7	139.0	140.9	1.3	1.7	1.4
Size D - Nonmetropolitan (less than 50,000)	133.6	135.2	137.6	139.9	1.2	1.8	1.7
West urban	141.0	143.1	145.5	146.9	1.5	1.7	1.0
Size A - More than 1,200,000	142.9	145.1	147.5	148.5	1.5	1.7	.7
Size C - 50,000 to 330,000	137.9	140.7	143.6	146.0	2.0	2.1	1.7
Size classes							
A [2]	126.6	128.5	130.6	132.0	1.5	1.6	1.1
B	138.4	140.5	142.6	144.5	1.5	1.5	1.3
C	137.5	139.7	142.0	143.7	1.6	1.6	1.2
D	134.3	136.4	138.4	140.5	1.6	1.5	1.5
Selected local areas							
Anchorage, AK	127.3	129.1	131.5	132.8	1.4	1.9	1.0
Atlanta, GA	138.6	138.5	142.2	144.7	-.1	2.7	1.8
Baltimore, MD	138.9	141.3	142.6	143.6	1.7	.9	.7
Boston-Lawrence-Salem, MA-NH	147.5	149.7	152.7	153.1	1.5	2.0	.3
Buffalo-Niagara Falls, NY	136.0	139.8	141.2	144.2	2.8	1.0	2.1
Chicago-Gary-Lake County, IL-IN-WI	139.9	142.2	144.5	146.3	1.6	1.6	1.2
Cincinnati-Hamilton, OH-KY-IN	133.2	134.9	137.0	138.7	1.3	1.6	1.2
Cleveland-Akron-Lorain, OH	136.3	137.4	138.9	141.7	.8	1.1	2.0
Dallas-Fort Worth, TX	132.8	135.0	136.1	138.6	1.7	.8	1.8
Denver-Boulder, CO	129.0	131.6	134.6	137.0	2.0	2.3	1.8
Detroit-Ann Arbor, MI	135.1	136.7	138.5	140.6	1.2	1.3	1.5
Honolulu, HI	153.9	156.4	158.6	161.6	1.6	1.4	1.9
Houston-Galveston-Brazoria, TX	128.2	130.0	131.8	135.1	1.4	1.4	2.5
Kansas City, MO-KS	133.4	135.2	137.5	138.7	1.3	1.7	.9
Los Angeles-Anaheim-Riverside, CA	145.5	147.6	149.8	150.7	1.4	1.5	.6
Miami-Fort Lauderdale, FL	134.0	135.1	138.8	139.5	.8	2.7	.5
Milwaukee, WI	135.9	138.2	140.5	143.7	1.7	1.7	2.3
Minneapolis-St. Paul, MN-WI	133.6	136.4	138.5	139.9	2.1	1.5	1.0
N.Y.-Northern N.J.-Long Island, NY-NJ-CT	148.7	151.4	153.8	155.2	1.8	1.6	.9
Phil.-Wilmington-Trenton, PA-NJ-DE-MD	145.4	147.7	149.1	151.3	1.6	.9	1.5
Pittsburgh-Beaver Valley, PA	134.8	137.1	139.2	140.6	1.7	1.5	1.0
Portland-Vancouver, OR-WA	138.8	140.9	143.6	145.8	1.5	1.9	1.5
St. Louis-East St. Louis, MO-IL	133.3	136.1	136.5	138.4	2.1	.3	1.4
San Diego, CA	147.0	147.7	150.4	150.8	.5	1.8	.3
San Francisco-Oakland-San Jose, CA	141.4	143.6	146.0	146.7	1.6	1.7	.5
Seattle-Tacoma, WA	137.8	140.2	141.9	143.9	1.7	1.2	1.4
Washington, DC-MD-VA	143.2	146.1	148.6	150.1	2.0	1.7	1.0

[1] Regions defined as the four Census regions. See map in technical notes.

[2] Indexes on a December 1986=100 base.

Digitized for FRASER
http://fraser.stlouisfed.org/
Federal Reserve Bank of St. Louis

Table 31. Consumer Price Index for All Urban Consumers (CPI-U): Regions [1], semiannual averages, by expenditure category and commodity and service group

(1982-84=100, unless otherwise noted)

Group	U.S. City Average			Northeast			North Central			South			West		
	Index	Percent change from—		Index	Percent change from—		Index	Percent change from—		Index	Percent change from—		Index	Percent change from—	
	2nd half 1993	2nd half 1992	1st half 1993	2nd half 1993	2nd half 1992	1st half 1993	2nd half 1993	2nd half 1992	1st half 1993	2nd half 1993	2nd half 1992	1st half 1993	2nd half 1993	2nd half 1992	1st half 1993
Expenditure category															
All items	145.3	2.8	1.1	152.1	2.4	0.9	140.9	2.7	1.2	141.8	3.1	1.4	146.9	2.7	1.0
All items (December 1977=100) [2]	435.2	-	-	239.6	-	-	229.3	-	-	230.0	-	-	237.4	-	-
Food and beverages	142.1	2.2	.7	146.2	2.2	.5	139.4	2.4	1.1	139.7	2.2	.9	143.4	2.3	.6
Food	141.4	2.3	.8	145.5	2.2	.5	138.6	2.5	1.2	139.3	2.3	.9	142.2	2.4	.5
Food at home	140.5	2.6	.6	145.6	2.6	.4	138.1	2.7	1.1	136.2	2.4	.8	142.8	2.8	.4
Cereals and bakery products	157.9	3.3	1.7	163.2	4.2	2.2	157.6	3.1	1.9	151.3	2.5	1.3	159.9	3.4	1.3
Meats, poultry, fish, and eggs	136.4	3.9	1.4	142.1	3.6	.5	135.6	4.5	2.2	130.4	3.4	1.4	137.7	4.0	1.4
Dairy products	129.9	.5	.9	127.2	-.4	.0	130.2	.7	1.7	127.8	-.5	.2	135.6	2.3	1.6
Fruits and vegetables	158.2	2.9	-1.0	163.1	2.3	-1.0	149.8	2.5	-1.1	157.0	4.0	.4	162.1	2.5	-2.7
Other food at home	130.8	1.6	.5	137.7	2.2	.7	128.2	1.3	.5	127.2	1.2	.4	131.3	1.7	.7
Sugar and sweets	133.6	.1	.3	139.3	2.7	.7	131.5	.2	.8	128.7	.3	.2	136.9	-2.5	-.3
Fats and oils	129.9	.4	-.2	138.0	-.6	-.9	126.1	-.6	-.6	125.7	1.5	.0	131.3	1.2	.7
Nonalcoholic beverages	114.7	1.1	.2	124.5	1.8	.2	111.6	.7	-.1	110.7	.7	-.1	111.8	.7	.4
Other prepared food	144.5	2.8	1.1	149.9	3.0	1.2	141.8	2.6	1.1	142.0	1.7	.8	145.9	3.9	1.2
Food away from home	143.9	1.9	.9	147.2	1.6	.6	139.9	2.1	1.2	145.8	2.0	1.1	141.8	1.7	.7
Alcoholic beverages	149.9	1.3	.4	153.9	.8	.2	148.4	2.1	.5	143.8	1.4	.3	154.0	1.1	.4
Housing	142.2	2.7	1.4	153.3	2.1	.9	136.8	2.8	1.6	134.0	3.2	1.8	145.5	2.5	1.2
Shelter	156.7	3.0	1.2	176.8	2.4	1.0	151.3	3.3	1.7	141.0	3.5	1.5	157.2	2.6	1.1
Renters' costs [3]	165.6	2.3	.7	184.1	1.6	.5	155.6	3.0	1.4	150.8	3.2	.5	168.2	2.1	.7
Rent, residential	151.2	2.4	1.1	163.4	1.9	.6	145.8	2.7	1.5	138.7	3.0	1.8	153.9	1.9	.9
Other renters' costs	190.0	2.4	-.3	219.7	1.0	.5	165.9	3.4	1.3	178.6	3.6	-2.5	195.1	2.5	-.2
Homeowners' costs [3]	161.4	3.1	1.5	183.4	2.7	1.2	154.9	3.5	1.8	142.6	3.6	1.9	165.9	2.9	1.3
Owners' equivalent rent [3]	161.7	3.1	1.5	184.4	2.7	1.2	155.1	3.5	1.8	142.1	3.6	1.9	166.0	2.9	1.2
Maintenance and repairs	130.1	.9	-.8	136.1	-4.3	-4.1	127.1	3.0	1.3	123.1	1.2	-1.5	127.4	2.7	.2
Maintenance and repair services	134.6	.4	-.6	NA	-	-	133.7	2.1	1.8	122.2	1.6	.0	128.2	4.1	1.2
Maintenance and repair commodities	124.0	1.6	-1.0	122.7	1.6	1.2	121.2	4.1	.7	124.2	.6	-4.3	129.1	.1	-1.5
Fuel and other utilities	122.6	3.0	2.2	116.7	2.4	1.3	119.1	3.1	2.2	128.6	3.6	3.1	130.0	2.6	1.6
Fuels	112.7	2.8	2.6	107.9	1.9	1.4	107.5	3.3	2.6	117.5	3.2	4.3	124.8	2.7	1.9
Fuel oil and other household fuel commodities	88.6	-2.4	-3.7	86.0	-3.5	-4.3	85.5	-1.0	-3.5	96.0	-1.0	-2.5	99.0	3.1	-.1
Fuel oil	85.4	-3.2	-4.0	84.9	-3.5	-4.6	82.3	-3.3	-2.0	85.3	-1.7	-3.2	107.0	4.9	2.0
Other household fuel commodities [4]	118.2	-.8	-3.0	113.2	-3.4	-3.5	115.9	1.3	-5.0	125.3	-.6	-2.0	113.3	2.2	-1.3
Gas (piped) and electricity (energy services)	120.4	3.3	3.3	123.2	3.4	3.0	113.2	3.5	2.8	121.0	3.5	4.8	127.8	2.7	1.9
Electricity	128.8	2.1	3.4	133.5	2.3	3.1	122.4	1.0	2.7	123.4	2.7	5.4	142.7	2.1	.7
Utility (piped) gas	108.2	6.2	3.2	107.2	5.7	2.9	105.1	6.7	3.1	113.7	7.5	2.2	110.6	4.0	4.8
Other utilities and public services	148.1	3.3	1.6	150.9	3.1	1.0	147.0	2.9	1.7	151.0	4.2	2.0	143.2	2.6	1.4
Household furnishings and operation	119.7	1.1	.8	120.7	.8	.1	118.1	.3	.3	120.7	1.9	1.3	119.4	1.3	1.1
Housefurnishings	109.8	.7	.5	107.9	.2	-.3	107.8	-.3	.2	113.6	2.0	1.6	109.7	.8	.7
Housekeeping supplies	130.9	.8	.2	138.4	1.6	.2	133.6	.3	-.4	121.4	.9	.6	130.9	-.2	.6
Housekeeping services	136.8	2.4	1.5	139.1	1.3	.9	132.3	1.7	1.1	140.3	2.8	1.4	134.5	3.5	2.3
Apparel and upkeep	133.5	.9	-.3	129.6	-.6	-.5	131.3	1.1	.6	145.7	3.0	.1	124.1	-.7	-1.7
Apparel commodities	130.7	.8	-.5	126.2	-.9	-.6	129.9	.9	.5	142.8	3.0	.0	120.6	-1.0	-2.1
Men's and boys' apparel	127.7	.9	.4	123.6	2.1	3.8	130.2	3.2	1.9	136.7	1.4	-.5	118.4	-4.2	-3.9
Women's and girls' apparel	131.9	1.0	-1.0	125.2	-2.9	-3.6	130.3	-.5	-.5	152.2	6.1	1.6	114.4	-.3	-2.6
Infants' and toddlers' apparel	127.1	-2.3	-.1	138.2	-2.1	4.8	129.4	-8.9	-4.6	130.9	2.9	.1	111.3	-.4	-.1
Footwear	125.7	.1	-.3	126.3	-1.9	-.2	131.3	2.7	.9	125.6	-.6	-1.2	118.3	.5	-.5
Other apparel commodities	145.3	1.7	-.4	145.1	5.4	.8	126.4	4.4	5.2	149.0	-.6	-3.4	151.6	1.0	.4
Apparel services	152.7	2.4	1.4	157.1	2.0	1.4	139.8	3.2	1.7	163.1	2.8	1.3	148.6	1.8	1.4
Transportation	131.2	2.6	1.3	133.3	3.1	1.4	127.3	2.1	.9	130.3	2.8	1.6	134.3	2.5	1.2
Private transportation	128.2	1.7	1.0	129.0	2.3	1.3	124.4	1.1	.5	128.9	2.1	1.4	130.4	1.1	.5
New vehicles	133.4	3.1	1.0	131.1	3.2	1.3	131.5	3.4	1.2	137.3	2.9	1.0	132.5	2.7	.4
New cars	132.0	2.7	.8	130.1	3.0	1.2	128.9	2.8	.9	137.2	2.8	.7	130.7	1.9	-.2
Used cars	138.7	8.5	7.4	140.5	9.2	8.0	137.4	8.8	7.3	140.3	8.2	7.3	137.3	8.4	7.3
Motor fuel	97.4	-4.2	-1.2	96.3	-5.6	-1.4	94.2	-4.7	-2.4	96.2	-3.3	-.3	103.6	-3.8	-1.0
Gasoline	97.0	-4.6	-1.5	96.0	-6.1	-1.6	93.8	-5.0	-2.6	95.9	-3.6	-.5	103.1	-4.4	-1.4
Gasoline, leaded regular	NA	-	-	NA	-	-	NA	-	-	NA	-	-	NA	-	-
Gasoline, unleaded regular	94.3	-5.3	-2.0	93.5	-6.8	-1.9	91.8	-5.4	-2.9	92.4	-4.0	-.5	100.6	-5.5	-2.3
Gasoline, unleaded premium	100.4	-3.7	-1.0	99.6	-5.0	-1.3	98.8	-4.2	-2.3	100.4	-3.0	-.5	105.5	-3.0	-.3
Maintenance and repairs	146.9	3.2	1.5	156.2	3.3	1.4	135.8	2.0	.5	143.9	3.5	1.8	152.1	4.0	1.9
Other private transportation	157.4	2.2	.7	159.9	5.1	1.8	149.3	.7	-.3	164.5	2.7	1.5	156.7	.4	-.4
Other private transportation commodities	102.9	-1.6	-1.1	101.2	-3.1	-2.3	102.1	-1.4	-.5	104.0	-1.4	-1.1	102.6	-1.0	-.3
Other private transportation services	169.9	2.8	1.0	171.5	6.3	2.3	159.5	1.1	-.2	181.1	3.4	2.0	169.0	.7	-.4
Public transportation	170.3	12.4	4.0	169.2	8.5	2.2	175.4	14.3	5.2	156.2	14.4	3.4	178.9	13.9	5.7

See footnotes at end of table.

Digitized for FRASER
http://fraser.stlouisfed.org/
Federal Reserve Bank of St. Louis

Table 31. Consumer Price Index for All Urban Consumers (CPI-U): Regions [1], semiannual averages, by expenditure category and commodity and service group—Continued

(1982-84=100, unless otherwise noted)

Group	U.S. City Average			Northeast			North Central			South			West		
	Index	Percent change from—		Index	Percent change from—		Index	Percent change from—		Index	Percent change from—		Index	Percent change from—	
	2nd half 1993	2nd half 1992	1st half 1993	2nd half 1993	2nd half 1992	1st half 1993	2nd half 1993	2nd half 1992	1st half 1993	2nd half 1993	2nd half 1992	1st half 1993	2nd half 1993	2nd half 1992	1st half 1993
Expenditure category															
Medical care	203.8	5.7	2.4	211.9	5.3	2.6	197.1	6.0	2.2	201.2	5.5	2.2	206.6	6.0	2.7
Medical care commodities	196.4	3.5	1.4	199.6	5.0	2.4	199.1	4.0	1.7	191.7	2.7	.9	198.4	3.0	1.1
Medical care services	205.6	6.3	2.6	214.6	5.4	2.6	196.8	6.6	2.2	203.6	6.2	2.6	208.5	6.6	3.1
Professional medical services	186.5	4.8	2.0	196.7	3.7	1.6	179.9	4.8	1.7	186.3	4.8	1.9	183.2	5.9	2.9
Entertainment	146.8	2.5	1.3	152.3	2.7	1.8	144.9	2.2	1.4	142.9	2.9	1.3	147.0	2.1	.6
Entertainment commodities	133.8	1.6	.6	134.4	2.4	.7	136.0	1.8	.8	130.9	2.4	1.0	133.8	-.2	-.2
Entertainment services	162.3	3.2	1.9	172.2	2.9	2.6	156.1	2.6	2.0	158.3	3.3	1.7	162.4	3.9	1.2
Other goods and services	193.6	3.9	.7	203.9	3.9	1.1	188.3	3.5	.6	185.3	3.1	.2	197.8	5.2	1.1
Tobacco and smoking products	220.5	-1.7	-6.7	220.7	-.2	-5.7	222.5	-1.9	-6.3	210.5	-2.8	-7.3	234.8	-1.6	-7.6
Personal care	142.5	2.6	1.4	151.8	2.4	2.0	136.5	4.0	2.4	135.5	3.0	1.3	147.9	.7	.1
Personal and educational expenses	214.7	6.7	3.9	224.3	5.9	3.6	206.3	6.1	3.9	208.6	6.0	3.5	221.6	8.7	4.4
Commodity and service group															
All items	145.3	2.8	1.1	152.1	2.4	.9	140.9	2.7	1.2	141.8	3.1	1.4	146.9	2.7	1.0
Commodities	131.7	1.4	.3	132.4	1.1	.1	130.4	1.5	.5	132.2	1.9	.5	131.8	1.2	.0
Food and beverages	142.1	2.2	.7	146.2	2.2	.5	139.4	2.4	1.1	139.7	2.2	.9	143.4	2.3	.6
Commodities less food and beverages	125.3	.9	.0	123.2	.4	-.2	125.2	1.0	.2	127.7	1.7	.3	124.6	.3	-.4
Nondurables less food and beverages	127.6	-.1	-.9	125.1	-.6	-1.0	127.4	-.2	-.9	130.2	.9	-.5	127.2	-1.1	-1.5
Apparel commodities	130.7	.8	-.5	126.2	-.9	-.6	129.9	.9	.5	142.8	3.0	.0	120.6	-1.0	-2.1
Nondurables less food, beverages, and apparel	128.9	-.6	-1.2	127.9	-.5	-1.2	128.6	-.7	-1.5	127.1	-.2	-.8	133.0	-1.0	-1.1
Durables	122.1	2.4	1.4	120.5	2.1	1.0	121.3	2.6	1.7	124.6	2.8	1.6	121.2	2.4	1.2
Services	159.3	3.8	1.9	172.2	3.4	1.7	152.4	3.8	1.9	152.1	4.2	2.1	160.9	3.7	1.7
Rent of shelter [3]	163.1	3.0	1.3	184.3	2.4	1.0	155.4	3.4	1.7	144.8	3.5	1.5	166.9	2.6	1.1
Household services less rent of shelter [3]	135.7	3.1	2.2	137.5	2.9	1.9	129.8	2.9	2.1	137.0	3.7	3.0	140.1	2.9	1.8
Transportation services	164.3	5.0	1.8	167.5	6.2	2.1	156.6	3.8	1.0	166.4	5.2	2.2	167.9	4.7	1.7
Medical care services	205.6	6.3	2.6	214.6	5.4	2.6	196.8	6.6	2.2	203.6	6.2	2.6	208.5	6.6	3.1
Other services	179.5	5.0	2.9	191.8	4.6	3.1	170.4	4.6	3.0	175.0	4.8	2.7	180.4	6.3	2.9
Special indexes															
All items less food	146.0	2.8	1.2	153.5	2.5	1.1	141.3	2.8	1.3	142.2	3.3	1.5	147.8	2.7	1.0
All items less shelter	142.1	2.7	1.1	144.4	2.5	1.0	138.2	2.5	1.1	142.5	3.0	1.4	143.9	2.6	.9
All items less homeowners' costs [3]	146.7	2.7	1.0	150.8	2.4	.9	141.6	2.5	1.1	145.6	3.0	1.3	149.5	2.6	.9
All items less medical care	142.0	2.5	1.1	149.2	2.3	.9	137.8	2.5	1.2	137.9	2.9	1.3	143.6	2.4	.8
Commodities less food	126.3	1.0	.0	124.5	.5	-.2	126.0	1.0	.2	128.2	1.7	.3	126.0	.3	-.4
Nondurables less food	128.8	.0	-.8	126.7	-.5	-.9	128.5	-.1	-.8	130.7	1.0	-.5	129.1	-.8	-1.3
Nondurables less food and apparel	130.1	-.3	-.9	129.5	-.3	-1.0	129.8	-.4	-1.2	127.7	-.1	-.7	134.5	-.7	-.9
Nondurables	135.0	1.0	-.1	136.0	.9	-.1	133.5	1.1	.2	135.1	1.6	.2	135.5	.7	-.4
Services less rent of shelter [3]	166.8	4.7	2.4	173.8	4.6	2.4	157.5	4.2	2.1	165.7	4.8	2.7	171.1	5.0	2.3
Services less medical care services	155.0	3.6	1.8	168.7	3.2	1.6	148.2	3.5	1.9	146.5	4.0	2.1	156.8	3.5	1.6
Energy	104.6	-.4	.9	102.9	-.9	.4	100.8	-.4	.3	105.1	.2	2.1	111.9	-.8	.4
All items less energy	150.8	3.0	1.1	158.9	2.7	1.0	146.8	3.0	1.3	146.9	3.4	1.4	151.1	2.9	1.0
All items less food and energy	153.1	3.2	1.3	162.4	2.8	1.1	148.8	3.1	1.4	148.7	3.6	1.4	153.2	3.0	1.1
Commodities less food and energy commodities	135.4	1.7	.2	135.2	1.3	.1	135.2	1.8	.6	137.5	2.3	.4	133.0	1.0	-.2
Energy commodities	96.6	-4.0	-1.5	93.2	-5.0	-2.3	93.9	-4.5	-2.5	96.4	-3.1	-.5	104.5	-3.6	-.9
Services less energy services	163.3	3.9	1.7	177.0	3.4	1.5	157.4	3.8	1.8	155.6	4.3	1.9	163.4	3.7	1.6

[1] Regions defined as the four Census regions. See map in technical notes.

[2] Indexes are on a December 1977=100 base except for the U.S. which is on a 1967=100 base.

[3] Indexes on a December 1982=100 base.

[4] Indexes on a December 1986=100 base.

NA Data not adequate for publication.

- Data not available.

Digitized for FRASER
http://fraser.stlouisfed.org/
Federal Reserve Bank of St. Louis

Table 32. Consumer Price Index for All Urban Consumers (CPI-U): Population size classes [1], semiannual averages, by expenditure category and commodity and service group

(1982-84=100, unless otherwise noted)

Group	Size class A [2]			Size class B			Size class C			Size class D		
	Index	Percent change from—		Index	Percent change from—		Index	Percent change from—		Index	Percent change from—	
	2nd half 1993	2nd half 1992	1st half 1993	2nd half 1993	2nd half 1992	1st half 1993	2nd half 1993	2nd half 1992	1st half 1993	2nd half 1993	2nd half 1992	1st half 1993
Expenditure category												
All items	132.0	2.7	1.1	144.5	2.8	1.3	143.7	2.9	1.2	140.5	3.0	1.5
All items (December 1977=100)	132.0	-	-	234.5	-	-	231.1	-	-	226.6	-	-
Food and beverages	128.5	2.2	.7	141.4	1.9	.5	141.0	2.3	.7	138.1	2.4	1.1
Food	127.9	2.5	.8	140.9	2.0	.5	140.3	2.3	.7	137.5	2.5	1.1
Food at home	129.9	2.7	.8	141.2	2.3	.4	137.9	2.6	.5	135.0	2.7	1.1
Cereals and bakery products	141.7	3.6	2.0	157.6	3.3	1.3	152.1	2.4	1.3	160.2	3.7	1.6
Meats, poultry, fish, and eggs	126.2	4.1	1.6	135.9	2.6	.4	132.9	4.5	1.6	129.8	3.2	1.0
Dairy products	125.7	.6	.8	130.4	.9	1.0	124.1	-.1	.9	125.2	.2	.5
Fruits and vegetables	143.6	2.5	-1.4	164.9	2.8	-.5	158.1	3.6	-1.6	150.2	4.2	1.5
Other food at home	121.1	1.7	.7	130.1	1.6	.2	131.4	1.2	.2	124.0	1.6	1.2
Sugar and sweets	123.1	-.2	.2	131.9	-.3	.1	133.4	1.1	1.1	128.1	1.1	.3
Fats and oils	123.0	.0	.2	128.6	1.5	.2	128.2	.2	-1.8	126.0	1.2	.6
Nonalcoholic beverages	108.1	1.3	.4	111.6	1.2	-.6	115.8	.3	-.3	103.8	.4	.9
Other prepared food	131.6	3.1	1.2	146.6	2.4	.7	144.5	1.9	.6	138.5	2.9	2.0
Food away from home	124.9	2.0	.9	141.3	1.5	.9	145.8	1.9	1.0	143.1	1.9	1.1
Alcoholic beverages	135.1	1.2	.4	147.9	.7	-.1	149.4	2.0	.5	147.1	2.5	.8
Housing	128.4	2.3	1.2	142.8	3.3	1.7	138.7	3.0	1.4	133.5	3.1	1.5
Shelter	133.2	2.3	.9	156.8	3.6	1.7	152.3	4.0	1.9	146.6	4.1	1.6
Renters' costs [3]	134.0	2.0	.6	173.3	2.5	.7	154.3	3.3	1.5	152.7	3.9	.9
Rent, residential	126.3	2.0	1.0	149.7	2.6	1.5	144.2	3.3	1.8	141.2	3.4	1.5
Other renters' costs	162.1	2.0	-.4	217.9	2.3	-.8	168.5	3.5	1.1	170.5	4.7	-.2
Homeowners' costs [3]	133.0	2.5	1.1	159.6	4.0	2.1	158.6	4.3	2.1	151.3	4.3	1.9
Owners' equivalent rent [3]	133.3	2.5	1.1	159.8	4.0	2.0	159.1	4.4	2.1	150.7	4.3	2.0
Maintenance and repairs	118.6	-.8	-1.7	129.4	1.6	-1.4	133.7	6.3	1.9	NA	-	-
Maintenance and repair services	120.6	-2.0	-2.3	NA	-	-	140.5	4.5	2.5	NA	-	-
Maintenance and repair commodities	115.3	1.2	-.6	125.2	-2.2	-4.6	125.8	8.4	1.3	118.0	.0	.3
Fuel and other utilities	123.3	3.3	2.6	126.0	4.7	2.7	125.1	1.5	.8	119.3	1.6	1.6
Fuels	124.9	4.1	3.7	110.9	2.7	2.0	112.7	.4	.9	104.8	.6	1.3
Fuel oil and other household fuel commodities	127.8	-1.8	-3.0	86.0	-1.6	-3.3	87.9	-4.1	-5.3	83.6	-3.5	-4.8
Fuel oil	129.0	-2.0	-3.2	84.7	-3.6	-4.1	81.1	-5.1	-6.4	78.2	-5.7	-4.6
Other household fuel commodities [2]	123.0	-1.0	-2.3	116.5	1.2	-1.9	116.2	-2.4	-3.6	115.4	-.8	-5.0
Gas (piped) and electricity (energy services)	124.6	4.6	4.4	118.9	3.1	2.6	120.6	.9	1.6	113.9	1.0	1.8
Electricity	129.4	3.1	4.4	128.0	1.8	2.5	126.6	-.3	1.4	123.9	2.6	3.5
Utility (piped) gas	116.8	7.6	4.5	102.3	7.3	2.7	113.6	4.7	2.3	97.5	-3.2	-2.7
Other utilities and public services	121.3	2.3	1.0	159.6	7.3	3.6	151.1	2.8	.8	149.7	2.6	1.9
Household furnishings and operation	113.9	1.6	1.2	120.7	.5	.5	116.1	.3	-.4	117.2	.9	1.0
Housefurnishings	107.3	1.3	1.1	114.7	.8	.7	104.0	-1.0	-1.3	106.6	.3	1.1
Housekeeping supplies	123.6	1.4	.7	123.2	-.6	.4	129.7	.0	-1.0	127.7	.1	-.5
Housekeeping services	124.3	2.2	1.5	135.0	.5	.1	139.0	4.0	2.3	136.7	3.6	1.8
Apparel and upkeep	124.4	.9	-.9	130.7	-.4	1.2	138.6	1.7	.2	134.1	1.8	.6
Apparel commodities	123.8	.8	-1.2	127.5	-.5	1.3	136.6	1.4	.1	132.4	1.8	.5
Men's and boys' apparel	119.1	.6	.3	125.6	.8	-.6	131.9	.2	.6	129.7	3.8	2.4
Women's and girls' apparel	123.2	1.1	-2.5	134.0	-1.1	1.9	139.7	2.0	.6	138.0	2.3	.1
Infants' and toddlers' apparel	109.9	-3.4	1.0	124.2	-1.8	1.8	142.3	-1.0	-3.4	132.1	1.4	-2.7
Footwear	124.6	1.6	-.2	118.1	-2.2	1.8	127.2	-2.7	-1.8	123.6	-.7	-1.0
Other apparel commodities	145.2	.1	-1.3	120.5	2.8	2.6	154.4	8.5	.3	131.4	-2.3	1.2
Apparel services	129.9	2.1	1.4	154.8	1.9	.8	157.7	4.0	2.3	147.8	2.7	.9
Transportation	129.6	2.5	1.0	129.9	2.9	1.6	130.4	2.2	1.4	129.5	3.1	1.9
Private transportation	128.9	1.7	.8	126.9	1.9	1.3	127.6	1.4	1.2	125.3	2.0	1.6
New vehicles	117.1	3.1	1.0	132.6	3.5	1.3	133.1	2.9	.9	133.9	2.2	.1
New cars	116.2	2.7	.9	129.4	2.9	1.0	132.5	2.7	.7	131.5	1.4	-.4
Used cars	130.0	9.2	7.6	139.2	8.2	7.5	139.5	8.6	7.6	136.7	7.0	6.8
Motor fuel	143.6	-4.6	-2.0	96.0	-3.3	-.4	95.3	-4.7	-.5	94.3	-2.5	.6
Gasoline	143.4	-5.0	-2.3	95.6	-3.7	-.7	95.1	-5.1	-.7	93.7	-2.6	.8
Gasoline, leaded regular	NA	-	-	NA	-	-	NA	-	-	NA	-	-
Gasoline, unleaded regular	141.9	-5.8	-2.8	92.4	-4.3	-1.1	92.3	-5.6	-.9	90.0	-3.3	.3
Gasoline, unleaded premium	138.0	-3.8	-1.6	99.5	-3.4	-.5	99.7	-4.3	-.3	97.0	-2.7	.9
Maintenance and repairs	131.4	2.8	1.4	150.9	3.8	1.2	143.2	4.4	1.8	134.0	2.8	1.6
Other private transportation	132.8	2.6	.8	154.0	1.3	.5	162.2	1.3	.6	153.1	3.0	1.5
Other private transportation commodities	106.3	-1.6	-.9	100.2	-2.5	-1.7	102.8	-1.0	-.9	115.5	-1.5	-.6
Other private transportation services	138.2	3.4	1.0	166.6	2.0	.8	178.4	1.7	.8	163.4	4.0	1.9
Public transportation	135.7	10.6	3.7	183.9	16.1	4.8	185.8	15.5	3.9	211.8	17.8	6.5

See footnotes at end of table.

Digitized for FRASER
http://fraser.stlouisfed.org/
Federal Reserve Bank of St. Louis

Table 32. Consumer Price Index for All Urban Consumers (CPI-U): Population size classes [1], semiannual averages, by expenditure category and commodity and service group—Continued

(1982-84=100, unless otherwise noted)

Group	Size class A [2]			Size class B			Size class C			Size class D		
	Index	Percent change from—		Index	Percent change from—		Index	Percent change from—		Index	Percent change from—	
	2nd half 1993	2nd half 1992	1st half 1993	2nd half 1993	2nd half 1992	1st half 1993	2nd half 1993	2nd half 1992	1st half 1993	2nd half 1993	2nd half 1992	1st half 1993
Expenditure category												
Medical care	162.5	5.7	2.3	202.0	4.8	2.1	204.9	6.8	2.9	197.8	5.4	2.5
Medical care commodities	158.7	4.1	1.8	193.3	-.1	-.9	190.9	4.4	1.9	196.8	4.8	2.4
Medical care services	163.4	6.0	2.4	204.2	5.9	2.8	208.2	7.3	3.1	198.1	5.6	2.6
Professional medical services	149.5	4.5	1.9	181.6	4.5	2.1	191.5	5.5	2.4	187.4	4.9	1.7
Entertainment	130.6	3.0	1.6	142.0	1.6	.4	151.2	2.4	1.5	135.4	.6	.5
Entertainment commodities	123.9	1.7	.5	129.8	2.9	1.4	137.1	1.4	.6	128.6	-.9	-.2
Entertainment services	136.2	4.0	2.5	158.6	.3	-.6	169.9	3.3	2.3	145.0	2.5	1.4
Other goods and services	157.5	4.4	1.2	191.6	3.0	.1	186.6	2.7	-.5	186.8	3.8	1.2
Tobacco and smoking products	175.8	-1.2	-6.5	218.7	-2.2	-6.9	218.6	-3.1	-7.9	214.0	-.6	-5.0
Personal care	127.9	2.6	1.5	140.0	2.4	1.5	140.2	2.3	1.3	130.5	3.5	1.2
Personal and educational expenses	162.1	7.1	4.0	214.9	5.8	3.3	204.4	6.2	3.2	209.7	6.2	4.5
Commodity and service group												
All items	132.0	2.7	1.1	144.5	2.8	1.3	143.7	2.9	1.2	140.5	3.0	1.5
Commodities	126.7	1.5	.2	130.2	1.2	.5	130.9	1.3	.2	129.4	1.6	.7
Food and beverages	128.5	2.2	.7	141.4	1.9	.5	141.0	2.3	.7	138.1	2.4	1.1
Commodities less food and beverages	125.4	1.0	-.2	123.7	.7	.4	125.0	.6	-.2	124.4	1.1	.5
Nondurables less food and beverages	133.8	-.1	-1.3	124.6	-.7	-.3	128.5	-.3	-.9	126.2	.3	-.2
Apparel commodities	123.8	.8	-1.2	127.5	-.5	1.3	136.6	1.4	.1	132.4	1.8	.5
Nondurables less food, beverages, and apparel	140.2	-.4	-1.2	126.0	-.8	-1.1	127.5	-1.0	-1.3	125.6	-.2	-.5
Durables	114.1	2.6	1.5	122.8	2.6	1.4	120.7	2.1	.9	122.2	2.2	1.6
Services	136.2	3.5	1.7	159.6	4.2	2.0	157.9	4.2	2.1	153.0	4.3	2.1
Rent of shelter [3]	133.5	2.3	.9	163.6	3.6	1.7	158.0	4.1	2.0	151.5	4.2	1.7
Household services less rent of shelter [3]	123.2	3.3	2.6	137.5	4.4	2.5	136.5	2.2	1.5	132.9	2.1	1.8
Transportation services	136.0	5.0	1.8	165.3	4.8	1.7	169.3	4.4	1.6	164.0	6.3	2.8
Medical care services	163.4	6.0	2.4	204.2	5.9	2.8	208.2	7.3	3.1	198.1	5.6	2.6
Other services	147.4	5.4	3.1	178.2	3.6	1.8	175.6	4.8	2.7	171.8	5.2	3.4
Special indexes												
All items less food	132.8	2.7	1.1	145.1	2.9	1.4	144.4	3.0	1.3	141.0	3.1	1.6
All items less shelter	131.5	2.8	1.2	141.1	2.5	1.1	141.7	2.5	.9	139.4	2.7	1.5
All items less homeowners' costs [3]	131.7	2.7	1.0	146.0	2.5	1.1	144.8	2.5	1.0	142.7	2.8	1.4
All items less medical care	130.3	2.4	1.0	141.1	2.6	1.2	140.0	2.6	1.0	136.4	2.8	1.4
Commodities less food	126.0	1.0	-.2	124.6	.6	.4	125.9	.7	-.2	125.1	1.1	.6
Nondurables less food	134.0	.1	-1.0	125.8	-.6	-.3	129.5	-.2	-.8	127.2	.6	-.1
Nondurables less food and apparel	139.4	-.2	-.9	127.2	-.6	-.9	128.7	-.7	-1.2	126.7	-.1	-.5
Nondurables	131.0	1.2	-.2	133.0	.6	.2	134.7	1.1	-.1	132.4	1.4	.5
Services less rent of shelter [3]	139.1	4.8	2.5	166.2	4.6	2.2	166.6	4.4	2.1	162.5	4.4	2.5
Services less medical care services	133.9	3.2	1.6	155.2	4.0	1.8	152.6	3.8	1.9	147.4	4.2	2.1
Energy	132.5	.0	1.1	102.4	.0	.9	103.4	-1.8	.3	98.7	-.7	1.0
All items less food and energy	132.8	2.9	1.1	152.6	3.2	1.5	151.8	3.5	1.3	148.7	3.6	1.6
All items less energy	132.0	2.9	1.1	150.3	3.0	1.3	149.5	3.3	1.2	146.5	3.4	1.5
Commodities less food and energy commodities	124.1	1.8	.2	133.8	1.2	.6	135.4	1.6	.0	134.9	1.7	.7
Energy commodities	141.9	-4.4	-2.1	94.7	-3.2	-.8	94.6	-4.6	-1.1	93.2	-2.6	.1
Services less energy services	137.0	3.4	1.5	164.0	4.2	1.9	162.1	4.5	2.1	157.6	4.6	2.2

[1] See region and area size on table 10 for information about population size classes.
[2] Indexes on a December 1986=100 base.
[3] Indexes on a December 1982=100 base.
NA Data not adequate for publication.
– Data not available.

Digitized for FRASER
http://fraser.stlouisfed.org/
Federal Reserve Bank of St. Louis

Table 33. Consumer Price Index for All Urban Consumers (CPI-U): Cross classification of region and population size classes [1], semiannual averages, by expenditure category and commodity and service group

(1982-84=100, unless otherwise noted)

Group	Northeast								
	Size class A			Size class B			Size class C		
	Index	Percent change from—		Index	Percent change from—		Index	Percent change from—	
	2nd half 1993	2nd half 1992	1st half 1993	2nd half 1993	2nd half 1992	1st half 1993	2nd half 1993	2nd half 1992	1st half 1993
Expenditure category									
All items	152.8	2.6	1.1	150.8	2.0	0.9	150.5	2.8	0.9
All items (December 1977=100)	236.0	-	-	242.6	-	-	249.8	-	-
Food and beverages	146.0	2.0	.4	149.0	1.8	.4	144.8	3.0	.6
Food	145.4	2.2	.5	148.3	1.9	.5	144.2	3.1	.5
Food at home	145.9	2.6	.5	148.9	1.8	.1	141.0	3.8	.4
Cereals and bakery products	163.5	4.7	2.8	158.7	2.1	.8	164.7	3.8	.2
Meats, poultry, fish, and eggs	142.1	3.5	.6	145.4	1.4	-1.4	140.8	6.7	1.9
Dairy products	128.0	-.4	-.2	132.1	.5	.6	116.1	-1.2	.8
Fruits and vegetables	162.8	1.6	-1.6	169.3	3.2	2.0	158.3	4.5	-1.9
Other food at home	137.8	2.3	.8	144.2	2.1	.3	130.6	1.9	-.2
Food away from home	146.8	1.6	.5	149.1	1.8	.9	151.6	1.7	.8
Alcoholic beverages	153.4	.5	.3	158.4	.7	-.3	152.0	2.6	1.1
Housing	153.2	2.2	1.0	154.1	2.1	.9	151.9	2.4	.5
Shelter	174.9	2.1	.7	180.8	2.7	1.7	180.0	3.6	1.5
Renters' costs [2]	182.6	1.8	.4	197.8	.2	1.3	174.0	1.9	.7
Rent, residential	162.4	2.0	.6	163.1	1.2	.5	163.4	2.4	.9
Other renters' costs	221.6	1.4	.0	242.5	-1.2	2.5	176.5	.6	.2
Homeowners' costs [2]	179.2	2.3	1.0	187.8	3.8	2.0	193.3	4.1	1.7
Owners' equivalent rent [2]	179.9	2.2	1.0	189.2	3.7	1.9	194.5	4.1	1.7
Fuel and other utilities	116.6	2.9	2.1	121.8	2.6	-.3	112.4	.6	-.8
Fuels	111.2	2.9	2.7	107.5	1.3	-1.3	94.2	-1.3	-2.0
Fuel oil and other household fuel commodities	90.6	-2.2	-3.3	82.4	-4.1	-4.4	78.0	-5.9	-6.9
Fuel oil	89.1	-2.2	-3.5	81.9	-4.8	-4.8	77.3	-6.2	-7.6
Other household fuel commodities [3]	123.8	-2.6	-2.7	111.1	-1.6	-3.1	98.8	-4.8	-4.7
Gas (piped) and electricity (energy services)	123.6	4.1	4.1	129.4	2.9	-.5	110.3	1.2	.7
Electricity	133.0	2.8	4.2	141.0	1.4	-.3	117.4	-.5	.0
Utility (piped) gas	110.1	6.4	3.7	106.2	7.7	-.7	95.0	8.3	3.9
Household furnishings and operation	122.3	1.7	1.0	118.6	-1.7	-1.8	112.8	-2.5	-3.2
Apparel and upkeep	127.5	-.7	-.9	128.7	-2.6	1.0	137.7	1.5	1.0
Apparel commodities	123.3	-1.0	-1.2	126.2	-2.8	1.1	135.4	1.3	.8
Men's and boys' apparel	117.3	.7	3.1	131.5	7.7	4.9	145.6	3.0	2.5
Women's and girls' apparel	121.6	-3.6	-4.3	125.6	-4.1	-1.7	135.2	1.8	.2
Footwear	126.2	.6	-.2	NA	-	-	124.5	-4.9	-1.4
Transportation	135.6	3.2	1.2	129.1	2.5	1.6	128.5	2.6	1.9
Private transportation	131.0	2.7	1.2	126.9	1.8	1.4	122.5	1.2	1.5
Motor fuel	96.2	-5.9	-2.0	96.0	-5.4	-.7	94.3	-5.0	.5
Gasoline	95.9	-6.4	-2.3	95.5	-5.9	-.7	94.0	-5.4	.3
Gasoline, leaded regular	NA	-	-	NA	-	-	NA	-	-
Gasoline, unleaded regular	92.9	-7.2	-2.6	93.1	-6.5	-1.1	92.6	-5.7	.3
Gasoline, unleaded premium	99.6	-5.0	-1.7	98.8	-4.8	-.4	98.0	-4.8	.4
Public transportation	163.7	7.0	1.6	169.2	11.8	4.1	215.5	17.5	5.6
Medical care	213.5	5.3	2.5	210.9	4.4	1.8	204.9	6.7	3.6
Entertainment	153.1	2.8	1.8	144.4	2.6	1.0	158.9	2.8	2.6
Other goods and services	202.8	4.3	1.8	198.2	2.7	-.7	207.7	2.8	-1.0
Personal care	154.8	2.8	2.5	144.2	.8	.5	140.7	3.2	1.1

See footnotes at end of table.

Digitized for FRASER
http://fraser.stlouisfed.org/
Federal Reserve Bank of St. Louis

Table 33. Consumer Price Index for All Urban Consumers (CPI-U): Cross classification of region and population size classes [1], semiannual averages, by expenditure category and commodity and service group—Continued

(1982-84=100, unless otherwise noted)

Group	Northeast								
	Size class A			Size class B			Size class C		
	Index	Percent change from—		Index	Percent change from—		Index	Percent change from—	
	2nd half 1993	2nd half 1992	1st half 1993	2nd half 1993	2nd half 1992	1st half 1993	2nd half 1993	2nd half 1992	1st half 1993
Commodity and service group									
All items	152.8	2.6	1.1	150.8	2.0	0.9	150.5	2.8	0.9
Commodities	133.6	1.3	.1	130.5	.2	-.2	129.7	1.0	-.4
Food and beverages	146.0	2.0	.4	149.0	1.8	.4	144.8	3.0	.6
Commodities less food and beverages	124.4	.7	-.1	119.6	-.8	-.7	120.8	-.3	-1.1
Nondurables less food and beverages	126.1	-.4	-1.0	119.6	-2.1	-1.1	125.7	-.7	-1.5
Durables	122.2	2.7	1.5	118.5	1.4	-.2	113.5	.3	-.4
Services	171.1	3.3	1.6	174.7	3.4	1.8	173.8	4.1	1.9
Medical care services	216.3	5.3	2.5	214.7	4.4	2.0	207.2	6.9	3.9
Special indexes									
All items less shelter	145.4	2.7	1.1	142.4	1.7	.5	141.8	2.5	.7
All items less medical care	149.7	2.3	.9	147.7	1.9	.8	147.7	2.5	.8
All items less energy	158.7	2.7	1.0	158.8	2.3	1.1	158.6	3.2	1.1
All items less food and energy	162.2	2.8	1.1	161.6	2.3	1.1	162.5	3.3	1.2
Energy	105.2	-.3	1.1	102.6	-1.4	-1.2	93.2	-2.7	-1.1
Commodities less food	125.6	.7	-.1	121.2	-.7	-.7	122.1	-.2	-.9
Nondurables less food	127.7	-.3	-.9	121.7	-1.9	-1.0	127.1	-.5	-1.3
Nondurables	136.9	1.0	-.2	133.8	.0	-.2	135.0	1.2	-.4
Services less rent of shelter [2]	173.7	4.8	2.5	174.6	4.2	1.8	172.3	4.7	2.4
Services less medical care services	167.4	3.1	1.5	170.9	3.3	1.8	171.0	3.8	1.7

See footnotes at end of table.

Digitized for FRASER
http://fraser.stlouisfed.org/
Federal Reserve Bank of St. Louis

Table 33. Consumer Price Index for All Urban Consumers (CPI-U): Cross classification of region and population size classes [1], semiannual averages, by expenditure category and commodity and service group—Continued

(1982-84=100, unless otherwise noted)

Group	North Central											
	Size class A			Size class B			Size class C			Size class D		
	Index	Percent change from—		Index	Percent change from—		Index	Percent change from—		Index	Percent change from—	
	2nd half 1993	2nd half 1992	1st half 1993	2nd half 1993	2nd half 1992	1st half 1993	2nd half 1993	2nd half 1992	1st half 1993	2nd half 1993	2nd half 1992	1st half 1993
Expenditure category												
All items	142.2	2.8	1.4	139.5	3.1	1.3	141.7	2.2	0.8	136.3	2.9	1.6
All items (December 1977=100)	234.7	-	-	225.4	-	-	225.6	-	-	218.5	-	-
Food and beverages	140.9	2.5	1.2	136.2	2.4	.8	139.5	2.4	1.0	135.7	2.1	.9
Food	140.1	2.6	1.3	136.3	2.5	.9	138.4	2.5	1.1	134.7	2.0	.8
Food at home	140.3	2.7	1.4	136.8	2.9	.7	137.0	2.9	1.1	132.0	1.9	.5
Cereals and bakery products	158.0	2.9	2.1	165.2	4.2	1.9	153.9	3.4	2.3	154.1	2.3	.7
Meats, poultry, fish, and eggs	140.5	4.5	2.5	127.7	4.8	1.9	129.7	4.8	2.3	130.8	2.9	.8
Dairy products	133.7	.9	2.1	130.9	.2	.4	125.7	1.0	1.8	124.5	.2	1.1
Fruits and vegetables	150.2	2.2	-.8	144.1	1.3	-2.1	156.9	3.6	-.8	142.6	3.3	-1.5
Other food at home	128.3	1.3	.5	131.3	2.4	.5	131.0	1.0	.2	119.8	.4	.8
Food away from home	140.0	2.3	1.1	135.5	1.7	1.1	141.5	1.7	1.1	140.4	2.5	1.8
Alcoholic beverages	148.8	2.1	.5	135.8	2.3	.7	154.1	1.4	.1	150.3	3.3	1.7
Housing	138.1	2.5	1.6	137.6	4.6	1.9	140.3	2.4	1.2	126.0	2.5	1.4
Shelter	153.7	2.9	1.7	157.4	4.9	1.6	153.2	3.2	1.6	133.4	4.2	1.6
Renters' costs [2]	157.4	2.4	1.4	167.6	3.5	.6	156.8	3.7	2.3	135.1	4.3	1.4
Rent, residential	149.1	2.4	1.4	151.9	3.3	1.1	142.8	3.2	1.6	129.7	3.8	1.8
Other renters' costs	161.7	2.4	1.1	186.0	3.8	.0	179.7	4.7	3.9	137.9	5.8	.1
Homeowners' costs [2]	157.3	3.0	1.9	158.9	5.3	1.9	157.0	3.0	1.4	139.2	4.2	1.8
Owners' equivalent rent [2]	157.4	3.0	1.9	159.5	5.3	1.9	157.6	3.1	1.4	139.0	4.2	1.7
Fuel and other utilities	118.7	3.8	2.9	111.7	4.6	2.0	124.7	2.2	1.5	119.4	.1	1.0
Fuels	110.1	4.8	3.9	99.4	5.1	2.3	113.9	1.9	1.6	97.4	-2.8	-.6
Fuel oil and other household fuel commodities	87.4	-2.7	-2.9	81.8	-1.0	-4.9	87.2	-.9	-3.9	82.7	2.5	-3.2
Fuel oil	84.5	-3.3	-2.9	83.4	-3.4	-3.7	82.2	-3.1	-1.8	76.3	-3.8	1.3
Other household fuel commodities [3]	112.9	-1.9	-3.0	111.5	1.1	-5.9	116.8	1.9	-6.0	127.5	8.8	-6.8
Gas (piped) and electricity (energy services)	113.7	5.2	4.1	105.5	5.5	2.7	123.6	2.1	1.9	105.1	-3.0	-.4
Electricity	123.5	1.7	3.8	119.8	2.4	.4	130.8	-.8	1.0	110.3	-.3	4.0
Utility (piped) gas	104.9	9.2	4.5	93.1	10.0	6.2	118.1	6.9	3.4	101.6	-6.4	-5.5
Household furnishings and operation	115.3	-.5	-.2	118.9	3.3	2.7	125.7	.0	-.7	116.3	.1	.7
Apparel and upkeep	131.9	3.0	1.0	132.0	-.5	3.0	123.5	-3.3	-2.7	141.3	.4	1.3
Apparel commodities	131.0	3.1	.9	130.1	-1.1	3.2	120.3	-3.8	-3.1	141.4	.4	1.3
Men's and boys' apparel	133.8	4.8	3.3	125.3	.2	-1.3	121.9	-1.2	-.6	128.7	3.8	.6
Women's and girls' apparel	125.2	2.0	-1.0	142.3	-2.3	5.6	123.2	-5.4	-5.2	151.7	-1.0	1.9
Footwear	135.0	5.5	1.4	111.0	2.4	4.0	119.8	-3.6	-2.4	151.0	1.0	1.4
Transportation	128.0	2.1	.9	127.1	2.1	1.0	126.6	1.8	.5	126.4	2.6	1.5
Private transportation	126.2	1.1	.4	123.6	1.1	.6	123.3	1.0	.3	119.5	1.3	.9
Motor fuel	95.2	-4.8	-3.2	95.7	-4.5	-2.0	93.2	-4.6	-1.6	90.3	-4.7	-.6
Gasoline	94.9	-4.9	-3.3	95.7	-4.9	-2.4	92.9	-4.8	-1.7	89.2	-5.2	-.4
Gasoline, leaded regular	NA	-	-	NA	-	-	NA	-	-	NA	-	-
Gasoline, unleaded regular	92.9	-5.2	-3.5	92.5	-5.7	-3.0	91.1	-5.3	-1.9	86.5	-5.5	-.7
Gasoline, unleaded premium	98.5	-4.5	-2.9	102.0	-2.7	-1.0	94.2	-4.9	-2.1	92.6	-5.2	.1
Public transportation	150.5	12.9	5.1	209.8	16.8	5.4	198.7	12.9	2.5	294.2	20.1	8.2
Medical care	197.6	6.1	2.1	193.0	4.6	1.3	205.1	6.5	1.9	190.4	6.6	3.4
Entertainment	147.2	2.9	1.8	133.5	-.3	.8	152.0	2.3	1.1	138.8	1.8	.9
Other goods and services	192.5	4.2	1.3	187.8	1.9	-1.4	177.7	1.3	-.3	187.7	5.4	1.9
Personal care	134.0	3.6	1.8	149.6	6.1	3.0	143.5	4.1	3.8	124.2	4.3	1.9

See footnotes at end of table.

Digitized for FRASER
http://fraser.stlouisfed.org/
Federal Reserve Bank of St. Louis

Table 33. Consumer Price Index for All Urban Consumers (CPI-U): Cross classification of region and population size classes [1], semiannual averages, by expenditure category and commodity and service group—Continued

(1982-84=100, unless otherwise noted)

Group	North Central											
	Size class A			Size class B			Size class C			Size class D		
	Index	Percent change from—		Index	Percent change from—		Index	Percent change from—		Index	Percent change from—	
	2nd half 1993	2nd half 1992	1st half 1993	2nd half 1993	2nd half 1992	1st half 1993	2nd half 1993	2nd half 1992	1st half 1993	2nd half 1993	2nd half 1992	1st half 1993
Commodity and service group												
All items	142.2	2.8	1.4	139.5	3.1	1.3	141.7	2.2	0.8	136.3	2.9	1.6
Commodities	131.9	1.9	.6	127.4	1.4	.9	129.1	.5	-.2	130.2	1.6	.9
Food and beverages	140.9	2.5	1.2	136.2	2.4	.8	139.5	2.4	1.0	135.7	2.1	.9
Commodities less food and beverages	126.3	1.4	.2	122.8	.8	.9	123.2	-.7	-1.0	126.7	1.2	.9
Nondurables less food and beverages	129.8	.9	-.6	123.5	-1.7	-.8	122.5	-2.6	-2.2	131.4	.7	.6
Durables	120.0	2.5	1.7	122.9	4.0	2.9	124.0	2.3	.9	120.5	1.9	1.3
Services	153.1	3.7	2.0	152.9	4.4	1.6	156.3	3.6	1.6	143.5	4.0	2.1
Medical care services	196.3	6.5	2.0	192.7	6.3	2.3	209.0	7.2	2.1	188.7	6.0	3.0
Special indexes												
All items less shelter	139.1	2.8	1.2	134.9	2.4	1.2	138.6	1.8	.4	137.6	2.5	1.5
All items less medical care	139.2	2.6	1.3	136.6	2.9	1.3	138.4	1.8	.7	132.3	2.5	1.3
All items less energy	147.7	3.0	1.4	146.5	3.2	1.4	147.8	2.4	.8	142.4	3.5	1.7
All items less food and energy	149.7	3.2	1.5	149.0	3.5	1.5	150.2	2.4	.7	144.1	3.7	1.8
Energy	103.1	.3	.6	95.8	.8	.4	103.3	-1.0	.2	93.1	-3.6	-.5
Commodities less food	127.3	1.5	.3	123.2	.9	.9	124.3	-.6	-1.0	127.5	1.4	1.0
Nondurables less food	130.8	.9	-.5	124.0	-1.4	-.6	124.1	-2.4	-2.1	132.5	.8	.7
Nondurables	135.6	1.6	.3	129.6	.3	.0	130.5	-.1	-.6	134.3	1.4	.8
Services less rent of shelter [2]	157.8	4.4	2.3	151.7	4.0	1.7	162.6	4.1	1.8	155.5	3.9	2.3
Services less medical care services	149.2	3.3	2.0	149.5	4.3	1.6	151.6	3.3	1.7	137.7	3.8	1.9

See footnotes at end of table.

Digitized for FRASER
http://fraser.stlouisfed.org/
Federal Reserve Bank of St. Louis

Table 33. Consumer Price Index for All Urban Consumers (CPI-U): Cross classification of region and population size classes [1], semiannual averages, by expenditure category and commodity and service group—Continued

(1982-84=100, unless otherwise noted)

Group	South											
	Size class A			Size class B			Size class C			Size class D		
	Index	Percent change from—		Index	Percent change from—		Index	Percent change from—		Index	Percent change from—	
	2nd half 1993	2nd half 1992	1st half 1993	2nd half 1993	2nd half 1992	1st half 1993	2nd half 1993	2nd half 1992	1st half 1993	2nd half 1993	2nd half 1992	1st half 1993
Expenditure category												
All items	142.1	3.1	1.3	143.5	3.0	1.5	140.9	3.1	1.4	139.9	3.5	1.7
All items (December 1977=100)	229.4	-	-	234.2	-	-	228.0	-	-	227.2	-	-
Food and beverages	140.6	2.5	1.2	139.8	1.7	.4	140.2	2.1	.9	136.3	2.3	.9
Food	140.4	2.6	1.3	139.2	1.9	.5	139.8	2.1	.9	136.1	2.3	1.0
Food at home	137.0	2.6	1.1	136.7	2.3	.4	136.8	2.1	.7	132.6	2.5	1.0
Cereals and bakery products	151.3	2.2	1.3	151.2	3.9	1.2	145.0	1.0	1.4	163.2	3.2	1.4
Meats, poultry, fish, and eggs	129.6	3.3	1.5	130.4	2.8	1.1	130.8	3.9	1.5	131.3	4.0	1.5
Dairy products	134.6	-.6	.0	126.1	-.2	.5	126.6	-.4	.3	118.3	-.4	.0
Fruits and vegetables	156.8	5.0	1.7	167.3	3.6	-.5	155.6	3.3	-.6	143.8	3.6	.2
Other food at home	128.2	1.9	.8	123.5	.7	-.4	133.5	.8	.0	119.5	1.0	1.2
Food away from home	146.6	2.6	1.4	144.4	1.4	.8	147.1	2.2	1.3	144.9	1.8	.8
Alcoholic beverages	142.9	1.4	.7	146.8	.8	.0	144.4	2.1	.2	139.4	.8	.2
Housing	133.9	3.2	1.8	139.1	3.3	1.9	129.6	3.1	1.6	133.3	3.7	1.8
Shelter	141.3	3.1	1.2	144.2	3.1	1.3	135.2	4.2	2.0	146.8	4.6	1.9
Renters' costs [2]	148.1	2.8	.5	164.6	3.2	-.3	139.4	3.6	1.2	155.9	4.1	.9
Rent, residential	141.1	2.8	1.7	137.9	2.8	1.8	133.5	3.3	1.4	140.0	4.0	1.8
Other renters' costs	163.1	2.6	-3.6	228.8	4.1	-4.0	153.5	4.4	.8	176.2	4.1	-.6
Homeowners' costs [2]	143.7	3.2	1.6	144.6	3.2	2.1	137.3	4.4	2.3	148.1	4.7	2.2
Owners' equivalent rent [2]	143.5	3.2	1.5	144.2	3.1	2.1	136.8	4.3	2.2	146.4	4.9	2.3
Fuel and other utilities	119.9	4.0	4.3	137.9	5.7	4.1	133.1	1.5	1.2	120.1	3.1	2.5
Fuels	113.4	5.9	7.2	119.0	2.3	3.7	124.2	.6	1.8	108.8	3.6	3.3
Fuel oil and other household fuel commodities	90.7	-1.2	-2.7	98.9	.5	-1.6	106.2	-1.6	-2.3	88.6	-3.4	-4.4
Fuel oil	86.8	-1.7	-3.1	89.2	-1.3	-2.8	74.6	.9	-1.8	83.1	-3.8	-4.3
Other household fuel commodities [3]	124.1	-.3	-1.9	128.4	1.8	-.7	134.2	-2.3	-2.5	105.7	-2.8	-4.4
Gas (piped) and electricity (energy services)	117.6	6.2	7.7	120.4	2.5	4.3	126.3	.6	2.0	114.2	4.3	4.0
Electricity	118.4	5.5	9.3	122.3	1.3	5.0	128.8	-.1	2.2	118.6	4.1	4.0
Utility (piped) gas	111.8	8.6	3.0	114.0	9.4	.9	125.8	4.6	1.2	98.4	4.9	3.4
Household furnishings and operation	126.2	3.4	2.2	125.4	1.0	1.1	110.4	.9	.5	115.1	1.3	.9
Apparel and upkeep	151.5	2.7	-1.7	137.1	1.7	1.9	151.6	5.1	2.1	132.7	2.5	.1
Apparel commodities	147.2	2.6	-2.1	133.3	1.8	2.1	150.9	5.2	2.0	129.9	2.4	.0
Men's and boys' apparel	142.3	1.6	-2.3	131.2	.9	.4	133.2	.8	.9	134.8	3.1	2.2
Women's and girls' apparel	157.5	8.5	-.1	142.6	1.9	3.0	159.6	6.8	4.5	139.0	4.7	-.3
Footwear	129.1	-.8	-3.5	123.2	-.7	1.3	133.8	-.7	-.4	99.8	1.4	1.4
Transportation	130.3	3.0	1.5	130.3	2.9	1.5	131.8	2.0	1.3	127.9	3.4	2.6
Private transportation	129.5	2.0	1.3	128.1	2.1	1.3	130.2	1.5	1.3	126.0	3.1	2.6
Motor fuel	99.4	-2.9	-.4	95.8	-3.0	-.6	95.6	-4.7	-1.1	88.7	-2.2	1.8
Gasoline	98.9	-3.2	-.6	95.4	-3.4	-.8	96.0	-5.0	-1.2	88.0	-2.0	2.1
Gasoline, leaded regular	NA	-	-	NA	-	-	NA	-	-	NA	-	-
Gasoline, unleaded regular	95.6	-3.7	-.7	91.6	-4.1	-1.0	91.5	-5.8	-1.6	83.8	-1.9	2.4
Gasoline, unleaded premium	102.8	-2.5	-.5	99.0	-3.6	-1.1	101.4	-3.9	-1.2	94.5	-2.4	1.3
Public transportation	142.6	14.4	3.9	172.0	16.4	4.0	170.4	15.4	2.0	171.5	8.7	1.9
Medical care	202.1	4.9	1.9	198.0	4.8	2.1	202.5	7.0	2.9	202.9	5.6	2.3
Entertainment	148.7	3.0	1.2	141.0	3.4	1.5	144.3	2.5	1.4	133.2	1.7	1.3
Other goods and services	183.7	3.3	.3	196.2	3.4	.6	181.6	2.2	-.9	176.4	3.8	.9
Personal care	138.2	3.9	1.5	138.0	1.8	1.8	135.4	1.5	.4	125.2	5.6	1.7

See footnotes at end of table.

Digitized for FRASER
http://fraser.stlouisfed.org/
Federal Reserve Bank of St. Louis

Table 33. Consumer Price Index for All Urban Consumers (CPI-U): Cross classification of region and population size classes [1], semiannual averages, by expenditure category and commodity and service group—Continued

(1982-84=100, unless otherwise noted)

Group	South											
	Size class A			Size class B			Size class C			Size class D		
	Index	Percent change from—		Index	Percent change from—		Index	Percent change from—		Index	Percent change from—	
	2nd half 1993	2nd half 1992	1st half 1993	2nd half 1993	2nd half 1992	1st half 1993	2nd half 1993	2nd half 1992	1st half 1993	2nd half 1993	2nd half 1992	1st half 1993
Commodity and service group												
All items	142.1	3.1	1.3	143.5	3.0	1.5	140.9	3.1	1.4	139.9	3.5	1.7
Commodities	133.3	2.1	.4	131.9	1.5	.7	132.7	1.8	.5	128.1	1.7	.6
Food and beverages	140.6	2.5	1.2	139.8	1.7	.4	140.2	2.1	.9	136.3	2.3	.9
Commodities less food and beverages	128.8	2.0	-.1	127.2	1.4	.9	128.3	1.7	.5	123.5	1.4	.5
Nondurables less food and beverages	130.3	1.3	-1.1	128.9	.2	.2	133.7	1.3	-.1	124.0	.6	-.5
Durables	127.3	2.8	1.5	124.6	3.2	1.9	122.1	2.3	1.2	122.8	2.4	1.8
Services	151.3	4.0	2.0	155.6	4.3	2.1	150.1	4.2	2.1	152.9	4.9	2.6
Medical care services	204.3	5.3	2.0	200.3	6.3	2.9	205.7	7.6	3.2	203.9	5.8	2.4
Special indexes												
All items less shelter	142.7	3.2	1.3	143.6	2.9	1.5	143.0	2.7	1.2	138.4	3.1	1.6
All items less medical care	138.8	3.0	1.2	140.0	2.9	1.4	136.6	2.7	1.3	134.7	3.2	1.6
All items less energy	147.6	3.3	1.2	148.4	3.3	1.4	145.6	3.5	1.5	146.0	3.7	1.6
All items less food and energy	149.3	3.4	1.1	150.6	3.6	1.6	147.1	3.8	1.6	148.3	3.9	1.7
Energy	105.0	1.4	3.4	104.5	-.1	1.9	108.7	-1.6	.6	97.2	1.3	2.7
Commodities less food	129.3	1.9	-.1	127.9	1.3	.8	128.8	1.7	.5	123.9	1.4	.5
Nondurables less food	130.8	1.3	-1.0	129.7	.2	.1	134.0	1.3	-.1	124.6	.6	-.4
Nondurables	135.6	1.9	.0	134.6	1.1	.4	137.0	1.7	.4	130.1	1.4	.2
Services less rent of shelter [2]	165.8	4.8	2.8	169.0	5.2	2.8	165.0	4.2	2.2	162.1	5.2	3.1
Services less medical care services	146.4	3.8	2.0	150.7	4.0	2.0	143.3	3.7	1.9	145.4	4.8	2.6

See footnotes at end of table.

Digitized for FRASER
http://fraser.stlouisfed.org/
Federal Reserve Bank of St. Louis

Table 33. Consumer Price Index for All Urban Consumers (CPI-U): Cross classification of region and population size classes [1], semiannual averages, by expenditure category and commodity and service group—Continued

(1982-84=100, unless otherwise noted)

Group	West					
	Size class A			Size class C		
	Index	Percent change from—		Index	Percent change from—	
	2nd half 1993	2nd half 1992	1st half 1993	2nd half 1993	2nd half 1992	1st half 1993
Expenditure category						
All items	148.5	2.3	0.7	146.0	3.8	1.7
All items (December 1977=100)	242.2	-	-	226.5	-	-
Food and beverages	144.2	2.3	.5	141.0	2.0	.0
Food	142.9	2.4	.4	140.4	2.0	-.1
Food at home	143.1	2.9	.4	138.5	2.1	-.6
Cereals and bakery products	161.3	3.6	1.3	150.9	2.0	.2
Meats, poultry, fish, and eggs	138.3	4.9	2.1	134.7	2.4	.1
Dairy products	137.7	2.2	1.5	126.2	.4	1.0
Fruits and vegetables	157.5	2.1	-3.6	165.5	3.2	-5.1
Other food at home	132.5	1.3	.5	126.9	1.5	.9
Food away from home	143.3	1.7	.7	143.9	1.8	.7
Alcoholic beverages	155.5	.9	.4	148.7	1.8	1.2
Housing	149.3	1.9	.8	141.7	4.6	2.4
Shelter	160.7	1.8	.5	155.5	5.8	3.2
Renters' costs [2]	173.7	1.5	.3	158.7	4.0	2.1
Rent, residential	158.5	1.3	.5	144.0	4.3	3.4
Other renters' costs	195.9	2.3	-.2	183.2	3.0	-2.1
Homeowners' costs [2]	171.1	2.0	.5	167.1	6.5	3.6
Owners' equivalent rent [2]	171.3	1.9	.5	167.9	6.5	3.6
Fuel and other utilities	133.4	2.8	1.8	121.9	.9	.5
Fuels	129.3	3.6	2.5	108.2	-1.5	.3
Fuel oil and other household fuel commodities	98.0	3.5	.4	251.8	-2.5	-.2
Fuel oil	92.6	5.0	2.3	NA	-	-
Other household fuel commodities [3]	133.7	2.4	-1.0	113.3	-3.2	-.4
Gas (piped) and electricity (energy services)	131.6	3.5	2.6	107.2	-1.4	.3
Electricity	147.1	2.4	.9	117.9	.1	.3
Utility (piped) gas	116.5	6.4	6.7	96.2	-3.7	.3
Household furnishings and operation	121.5	1.7	1.5	116.5	2.8	.6
Apparel and upkeep	123.8	-.7	-1.9	131.4	-.2	-1.2
Apparel commodities	119.9	-1.1	-2.3	129.5	-.2	-1.4
Men's and boys' apparel	119.5	-4.8	-3.6	129.6	-2.0	-.5
Women's and girls' apparel	110.4	-.2	-3.9	125.0	1.8	.2
Footwear	119.7	1.5	1.4	128.2	-4.0	-5.2
Transportation	134.3	2.0	.8	134.3	3.1	2.4
Private transportation	130.4	.6	.1	132.7	2.2	2.0
Motor fuel	104.3	-4.7	-2.2	99.3	-4.6	2.2
Gasoline	104.0	-5.3	-2.7	98.2	-5.5	1.8
Gasoline, leaded regular	NA	-	-	NA	-	-
Gasoline, unleaded regular	101.1	-6.6	-3.6	95.8	-6.1	1.5
Gasoline, unleaded premium	108.1	-3.0	-1.5	100.2	-4.5	2.5
Public transportation	179.0	11.8	5.0	160.2	16.9	7.4
Medical care	206.2	6.3	2.6	211.9	7.0	3.6
Entertainment	147.0	3.2	1.5	154.2	2.1	.7
Other goods and services	206.0	5.6	1.0	190.1	7.0	1.1
Personal care	154.0	.7	.1	144.0	.1	-1.2

See footnotes at end of table.

Digitized for FRASER
http://fraser.stlouisfed.org/
Federal Reserve Bank of St. Louis

Table 33. Consumer Price Index for All Urban Consumers (CPI-U): Cross classification of region and population size classes [1], semiannual averages, by expenditure category and commodity and service group—Continued

(1982-84=100, unless otherwise noted)

Group	West					
	Size class A			Size class C		
	Index	Percent change from—		Index	Percent change from—	
	2nd half 1993	2nd half 1992	1st half 1993	2nd half 1993	2nd half 1992	1st half 1993
Commodity and service group						
All items	148.5	2.3	0.7	146.0	3.8	1.7
Commodities	132.4	1.0	-.2	131.0	1.7	.3
Food and beverages	144.2	2.3	.5	141.0	2.0	.0
Commodities less food and beverages	124.9	.1	-.7	125.1	1.6	.4
Nondurables less food and beverages	127.6	-1.5	-2.0	130.5	.5	-.1
Durables	120.7	2.6	1.4	118.9	2.9	1.1
Services	162.9	3.4	1.4	160.6	5.4	2.8
Medical care services	207.6	7.0	2.9	216.1	7.5	3.8
Special indexes						
All items less shelter	144.9	2.8	.9	143.4	3.0	1.1
All items less medical care	145.5	2.1	.6	141.9	3.5	1.6
All items less energy	152.6	2.6	.8	151.2	4.3	1.8
All items less food and energy	155.0	2.6	.8	153.5	4.7	2.1
Energy	112.6	-1.0	.0	103.1	-3.2	1.2
Commodities less food	126.5	.2	-.6	126.1	1.6	.5
Nondurables less food	129.7	-1.2	-1.7	131.7	.7	.1
Nondurables	136.2	.5	-.7	136.2	1.2	-.1
Services less rent of shelter [2]	173.0	5.2	2.4	171.1	5.0	2.4
Services less medical care services	159.4	3.0	1.2	154.8	5.2	2.7

[1] See region and area size on table 10 for information about cross classifications.

[2] Indexes on a December 1982=100 base.

[3] Indexes on a December 1986=100 base.

NA Data not adequate for publication.

- Data not available.

Digitized for FRASER
http://fraser.stlouisfed.org/
Federal Reserve Bank of St. Louis

Table 34. Consumer Price Index for All Urban Consumers (CPI-U): Selected areas, semiannual averages, by expenditure category and commodity and service group

(1982-84=100, unless otherwise noted)

Group	Anchorage, AK			Atlanta, GA			Baltimore, MD			Boston-Lawrence-Salem, MA-NH		
	Index	Percent change from—		Index	Percent change from—		Index	Percent change from—		Index	Percent change from—	
	2nd half 1993	2nd half 1992	1st half 1993	2nd half 1993	2nd half 1992	1st half 1993	2nd half 1993	2nd half 1992	1st half 1993	2nd half 1993	2nd half 1992	1st half 1993
Expenditure category												
All items	132.8	2.9	1.0	144.7	4.5	1.8	143.6	1.6	0.7	153.1	2.3	0.3
All items (1967=100) [1]	354.6	-	-	436.2	-	-	429.4	-	-	445.0	-	-
Food and beverages	130.8	.1	-.6	140.7	3.7	1.7	144.7	1.3	.5	146.8	2.3	.8
Food	129.2	.0	-.8	142.5	4.0	1.9	145.2	1.5	.7	146.8	2.7	.8
Food at home	134.1	-.2	-2.3	134.3	3.9	.6	141.5	1.5	.9	143.4	2.2	.0
Cereals and bakery products	139.5	1.5	.2	141.9	3.6	1.2	167.0	1.5	.9	155.7	4.4	2.5
Meats, poultry, fish, and eggs	131.6	.4	.5	127.6	5.1	-.2	131.8	1.5	1.0	142.2	3.7	.6
Meats, poultry, and fish	131.0	1.1	.9	128.1	5.3	.2	134.6	1.6	1.3	143.3	3.6	.5
Dairy products	131.2	1.5	1.7	130.3	-.6	-1.1	139.1	-1.3	2.4	132.3	-.8	.1
Fruits and vegetables	157.6	.1	-8.4	158.2	5.3	2.6	154.0	2.5	.7	156.7	2.5	-3.5
Other food at home	120.8	-2.6	-2.9	125.8	3.5	.6	134.8	2.2	.2	134.3	.2	.4
Food away from home	123.2	2.1	1.4	154.4	3.6	3.3	152.6	1.4	.8	152.4	3.3	1.3
Alcoholic beverages	139.4	.4	.6	125.3	1.0	-.4	138.7	-1.4	-1.6	148.5	-.9	.3
Housing	121.6	3.2	.8	137.4	3.3	1.3	136.6	1.7	1.6	146.6	1.3	.3
Shelter	119.0	4.3	1.5	145.5	3.4	1.4	152.0	2.0	.9	167.9	1.2	.5
Renters' costs [2]	139.0	2.7	-.1	159.4	3.3	.0	156.4	1.8	.8	175.8	1.2	.8
Rent, residential	111.5	4.0	2.2	146.2	3.0	1.9	154.1	2.5	1.5	156.9	.3	.3
Other renters' costs	237.4	.1	-4.4	196.4	4.0	-4.4	142.9	-.2	-1.2	200.8	3.1	2.0
Homeowners' costs [2]	121.2	4.8	2.3	144.3	3.6	1.9	158.2	2.1	1.4	171.8	.9	.3
Owners' equivalent rent [2]	121.0	4.7	2.2	144.6	3.6	1.9	159.1	2.1	1.4	172.4	.6	.1
Fuel and other utilities	144.9	4.4	.1	132.1	5.3	1.3	115.2	2.4	5.9	117.0	3.7	-.3
Fuels	143.9	2.7	-.5	128.6	7.0	2.4	111.0	3.6	6.8	98.9	2.3	-3.3
Fuel oil and other household fuel commodities	NA	-	-	94.9	-4.4	-7.3	82.9	-1.7	-3.0	84.8	-4.3	-4.9
Fuel oil	NA	-	-	NA	-	-	84.6	-2.0	-3.6	84.6	-4.3	-4.8
Other household fuel commodities [3]	106.8	.0	.0	113.6	-4.5	-7.3	NA	-	-	NA	-	-
Gas (piped) and electricity (energy services)	161.6	2.9	-.6	130.1	7.2	2.6	129.2	4.4	8.6	119.4	4.6	-2.8
Electricity	153.3	2.0	-.7	138.7	4.4	4.6	142.6	4.7	12.2	134.2	.8	.6
Utility (piped) gas	173.8	4.7	-.1	119.1	11.5	-.2	100.0	3.8	-1.2	99.2	11.7	-7.6
Household furnishings and operation	114.8	-2.3	-1.5	119.5	.3	.6	118.6	.3	.4	113.2	-1.0	-.3
Apparel and upkeep	133.8	3.4	4.1	162.3	12.9	5.5	133.9	.6	-2.9	153.1	4.0	-5.6
Apparel commodities	133.1	2.9	3.9	159.6	14.4	6.2	129.1	.3	-3.3	145.5	4.6	-6.6
Men's and boys' apparel	143.3	3.8	1.1	152.3	14.2	3.6	121.4	3.1	1.3	144.2	16.9	8.8
Women's and girls' apparel	146.3	3.1	8.9	176.2	20.9	11.5	125.4	2.2	-6.2	133.2	.7	-15.7
Footwear	98.6	3.9	2.7	133.4	6.8	-1.3	136.6	-7.6	-3.3	129.2	6.3	.2
Transportation	130.8	5.7	3.2	125.3	3.4	1.8	129.7	.0	.1	132.8	2.4	.5
Private transportation	127.0	2.8	1.7	124.7	3.7	1.7	128.3	-.8	-.1	132.0	1.7	-.1
Motor fuel	96.3	-5.7	-2.1	86.4	-1.3	1.3	99.0	-6.4	-2.3	96.0	-6.6	-2.2
Gasoline	96.5	-5.8	-2.1	85.6	-1.6	1.4	97.1	-7.2	-2.9	95.0	-7.1	-2.6
Gasoline, leaded regular	NA	-	-	NA	-	-	NA	-	-	NA	-	-
Gasoline, unleaded regular	94.0	-6.1	-2.7	81.9	-2.0	1.5	95.4	-7.1	-3.0	94.0	-7.5	-2.6
Gasoline, unleaded premium	98.5	-5.6	-1.6	92.6	-1.4	.9	98.6	-7.4	-2.9	100.3	-4.8	-1.2
Public transportation	155.2	24.2	12.4	125.2	1.0	3.8	148.1	11.9	1.5	140.5	7.9	4.6
Medical care	190.7	3.3	1.2	215.1	5.8	2.0	202.4	7.4	3.8	242.7	6.1	3.1
Entertainment	158.7	4.4	1.0	174.0	4.5	2.2	153.1	2.2	.6	161.9	3.5	2.3
Other goods and services	175.2	-1.5	-2.9	180.0	3.2	-1.5	196.6	1.3	-1.5	202.6	.9	.0
Personal care	135.9	1.8	.1	151.1	3.1	-1.2	130.1	3.5	2.9	137.3	1.3	.9

See footnotes at end of table.

Digitized for FRASER
http://fraser.stlouisfed.org/
Federal Reserve Bank of St. Louis

Table 34. Consumer Price Index for All Urban Consumers (CPI-U): Selected areas, semiannual averages, by expenditure category and commodity and service group—Continued

(1982-84=100, unless otherwise noted)

Group	Anchorage, AK			Atlanta, GA			Baltimore, MD			Boston-Lawrence-Salem, MA-NH		
	Index	Percent change from—		Index	Percent change from—		Index	Percent change from—		Index	Percent change from—	
	2nd half 1993	2nd half 1992	1st half 1993	2nd half 1993	2nd half 1992	1st half 1993	2nd half 1993	2nd half 1992	1st half 1993	2nd half 1993	2nd half 1992	1st half 1993
Commodity and service group												
All items	132.8	2.9	1.0	144.7	4.5	1.8	143.6	1.6	0.7	153.1	2.3	0.3
Commodities	128.2	.2	-.2	133.4	4.2	1.8	130.7	.1	-.6	131.5	1.0	-1.2
Food and beverages	130.8	.1	-.6	140.7	3.7	1.7	144.7	1.3	.5	146.8	2.3	.8
Commodities less food and beverages	126.4	.3	-.1	129.0	4.5	1.9	122.9	-.7	-1.4	121.8	.2	-2.4
Nondurables less food and beverages	125.6	-1.8	-1.6	130.7	5.7	1.8	125.7	-1.7	-2.6	129.2	.4	-4.2
Durables	128.6	2.8	1.7	125.0	2.5	2.0	121.0	.6	.3	115.1	.0	.4
Services	136.9	5.3	2.2	157.2	4.5	1.7	159.2	2.9	1.9	174.2	3.0	1.2
Medical care services	193.3	3.1	1.3	221.8	6.1	2.1	203.7	7.9	4.4	248.0	5.8	3.1
Special indexes												
All items less shelter	138.5	2.4	.9	145.2	4.8	1.8	141.8	1.5	.6	149.3	2.6	.1
All items less medical care	130.3	2.9	1.0	140.3	4.2	1.7	140.7	1.2	.4	148.8	1.9	.1
All items less energy	134.6	3.2	1.2	150.6	4.4	1.7	149.5	1.8	.5	161.3	2.5	.4
All items less food and energy	135.5	3.8	1.6	152.7	4.5	1.7	150.5	1.9	.4	164.7	2.4	.4
Energy	114.0	-1.5	-1.3	99.9	3.6	1.9	104.8	-1.1	2.5	97.3	-1.0	-2.9
Commodities less food	127.3	.3	.0	128.6	4.3	1.7	123.6	-.7	-1.3	123.0	.2	-2.2
Nondurables less food	127.0	-1.6	-1.3	129.7	5.3	1.6	126.5	-1.6	-2.5	130.0	.2	-3.7
Nondurables	128.3	-.9	-1.1	136.1	4.8	1.7	134.7	-.1	-1.0	138.0	1.4	-1.8
Services less rent of shelter [2]	165.1	6.4	2.8	173.8	5.5	1.8	172.5	3.8	2.7	188.5	4.7	2.0
Services less medical care services	132.5	5.5	2.2	150.8	4.4	1.5	155.6	2.4	1.6	168.2	2.6	1.0

See footnotes at end of table.

Digitized for FRASER
http://fraser.stlouisfed.org/
Federal Reserve Bank of St. Louis

Table 34. Consumer Price Index for All Urban Consumers (CPI-U): Selected areas, semiannual averages, by expenditure category and commodity and service group—Continued

(1982-84=100, unless otherwise noted)

Group	Buffalo-Niagara Falls, NY			Chicago-Gary-Lake County, IL-IN-WI			Cincinnati-Hamilton, OH-KY-IN			Cleveland-Akron-Lorain, OH		
	Index	Percent change from—		Index	Percent change from—		Index	Percent change from—		Index	Percent change from—	
	2nd half 1993	2nd half 1992	1st half 1993	2nd half 1993	2nd half 1992	1st half 1993	2nd half 1993	2nd half 1992	1st half 1993	2nd half 1993	2nd half 1992	1st half 1993
Expenditure category												
All items	144.2	3.1	2.1	146.3	2.9	1.2	138.7	2.8	1.2	141.7	3.1	2.0
All items (1967=100)	406.6	-	-	437.2	-	-	429.1	-	-	454.0	-	-
Food and beverages	140.9	2.1	2.4	143.9	2.9	1.2	132.7	3.3	.9	141.2	3.8	2.1
Food	140.6	2.6	2.8	142.7	3.0	1.3	131.6	3.1	1.0	141.3	4.1	2.4
Food at home	142.4	3.1	3.8	147.0	3.4	1.6	129.5	2.9	.4	136.5	4.4	2.2
Cereals and bakery products	152.3	-.3	2.8	161.0	1.9	1.3	144.4	4.4	1.3	157.3	4.4	3.2
Meats, poultry, fish, and eggs	140.5	5.6	4.5	154.3	6.3	3.4	115.3	2.3	.0	140.1	6.5	4.8
Meats, poultry, and fish	142.4	5.8	5.0	157.6	6.1	3.6	115.6	1.8	.3	142.4	6.6	4.9
Dairy products	114.5	-2.8	-.7	141.0	2.5	3.0	122.1	2.5	3.0	130.2	.2	-1.0
Fruits and vegetables	181.1	8.1	9.6	155.1	1.1	-2.3	132.0	1.6	-1.0	148.5	7.8	3.3
Other food at home	131.1	1.1	1.3	128.8	2.5	1.5	139.8	3.6	.1	115.8	1.0	-1.0
Food away from home	138.5	2.9	2.0	135.3	2.3	.8	134.1	2.6	.8	150.7	2.9	1.8
Alcoholic beverages	143.9	-1.0	-1.0	157.2	2.5	.3	143.5	4.7	-.1	139.8	.2	-1.5
Housing	153.7	3.8	2.1	144.2	2.4	1.3	133.9	2.6	2.9	140.3	2.7	1.8
Shelter	176.3	2.9	.7	161.9	2.5	2.0	148.3	1.7	1.9	153.4	2.4	.7
Renters' costs [2]	187.5	3.3	.5	165.1	2.6	2.2	148.5	1.1	1.7	165.9	2.4	-.1
Rent, residential	160.5	2.8	1.1	160.3	2.6	1.9	146.9	1.6	1.2	146.6	2.2	.9
Other renters' costs	215.6	4.0	-.3	155.3	2.6	3.3	130.4	-1.1	3.8	200.4	2.9	-2.2
Homeowners' costs [2]	177.7	3.0	.9	166.6	2.5	1.8	149.7	2.2	2.0	149.8	2.4	.8
Owners' equivalent rent [2]	178.1	2.9	.8	165.5	2.4	1.8	150.3	2.2	2.0	150.4	2.5	.9
Fuel and other utilities	127.4	9.2	8.5	120.3	5.2	1.0	117.5	8.3	7.9	123.0	5.7	6.8
Fuels	131.4	13.9	10.5	111.6	7.5	.4	109.8	11.4	10.2	116.6	7.3	8.2
Fuel oil and other household fuel commodities	82.2	-.1	-.1	90.5	1.6	-1.8	79.5	-4.1	-5.2	94.5	-1.3	-1.2
Fuel oil	81.8	.0	.0	91.5	.2	-.8	NA	-	-	81.5	-2.5	-2.4
Other household fuel commodities [3]	124.9	-.5	-.5	113.9	3.5	-3.1	115.5	.4	-7.9	121.2	.0	.0
Gas (piped) and electricity (energy services)	142.3	14.5	11.0	114.7	7.6	.4	116.0	12.3	11.1	118.4	7.6	8.5
Electricity	170.5	3.4	1.9	113.4	4.0	-2.9	122.2	8.6	11.3	138.5	1.9	10.7
Utility (piped) gas	122.6	27.0	20.8	115.9	10.9	3.7	110.2	20.0	10.6	101.8	14.9	6.0
Household furnishings and operation	127.7	-.4	-.5	116.4	-.8	-.8	112.4	-.6	.9	124.0	1.1	1.6
Apparel and upkeep	113.9	-2.4	2.3	131.4	3.0	.4	133.6	-2.2	-7.0	128.3	6.2	5.3
Apparel commodities	113.0	-2.4	2.4	132.0	2.9	.2	131.4	-2.7	-7.7	126.7	6.6	5.8
Men's and boys' apparel	108.7	-4.6	3.8	133.1	8.3	6.7	124.2	-.1	-2.2	146.5	8.9	6.5
Women's and girls' apparel	115.3	-6.0	2.0	126.2	.5	-4.8	104.4	-10.8	-17.7	123.0	5.2	7.3
Footwear	128.1	9.8	2.7	140.4	5.4	.9	209.2	12.0	2.2	104.2	3.5	1.6
Transportation	118.3	2.7	1.4	126.5	1.7	.5	121.8	2.3	1.0	125.7	.6	1.1
Private transportation	116.5	3.8	1.6	123.9	.6	.1	120.5	1.9	.9	126.1	.1	1.1
Motor fuel	93.1	-3.4	2.3	96.3	-6.0	-3.7	102.0	-1.0	-2.4	101.3	-4.8	-1.3
Gasoline	93.0	-3.2	2.4	96.1	-6.2	-3.9	101.7	-1.5	-3.1	100.4	-5.3	-1.9
Gasoline, leaded regular	NA	-	-	NA	-	-	NA	-	-	NA	-	-
Gasoline, unleaded regular	90.2	-3.2	2.6	93.7	-6.2	-3.9	101.2	.2	-2.7	98.8	-6.3	-2.5
Gasoline, unleaded premium	98.4	-2.8	2.0	98.4	-6.2	-3.8	97.7	-4.8	-2.3	104.4	-3.3	-.8
Public transportation	146.3	-10.8	-.6	146.9	9.0	3.5	151.5	9.0	3.6	123.5	9.0	1.9
Medical care	173.0	3.3	.7	205.5	6.5	2.4	203.4	6.7	2.8	188.7	5.2	1.6
Entertainment	172.0	8.5	5.6	154.8	2.5	1.2	148.3	3.9	4.7	144.8	3.7	2.3
Other goods and services	192.7	4.4	1.9	205.4	5.1	2.9	195.7	4.4	-1.7	181.8	5.1	1.7
Personal care	146.4	2.4	.8	145.4	5.1	2.7	136.6	3.1	1.0	129.5	2.3	2.2

See footnotes at end of table.

Digitized for FRASER
http://fraser.stlouisfed.org/
Federal Reserve Bank of St. Louis

Table 34. Consumer Price Index for All Urban Consumers (CPI-U): Selected areas, semiannual averages, by expenditure category and commodity and service group—Continued

(1982-84=100, unless otherwise noted)

Group	Buffalo-Niagara Falls, NY			Chicago-Gary-Lake County, IL-IN-WI			Cincinnati-Hamilton, OH-KY-IN			Cleveland-Akron-Lorain, OH		
	Index	Percent change from—		Index	Percent change from—		Index	Percent change from—		Index	Percent change from—	
	2nd half 1993	2nd half 1992	1st half 1993	2nd half 1993	2nd half 1992	1st half 1993	2nd half 1993	2nd half 1992	1st half 1993	2nd half 1993	2nd half 1992	1st half 1993
Commodity and service group												
All items	144.2	3.1	2.1	146.3	2.9	1.2	138.7	2.8	1.2	141.7	3.1	2.0
Commodities	129.6	1.9	2.0	135.2	2.0	.6	128.7	2.4	-.5	134.1	3.0	2.3
Food and beverages	140.9	2.1	2.4	143.9	2.9	1.2	132.7	3.3	.9	141.2	3.8	2.1
Commodities less food and beverages	122.5	1.7	1.7	129.2	1.3	.1	125.6	1.9	-1.4	129.4	2.4	2.4
Nondurables less food and beverages	117.5	-.3	2.4	134.2	1.2	-.3	126.1	.6	-3.8	131.8	2.9	2.3
Durables	130.6	4.3	1.0	120.6	1.3	.9	126.1	3.7	2.2	121.3	1.7	2.6
Services	161.1	4.3	2.2	157.4	3.6	1.9	150.5	3.2	2.9	150.3	3.3	1.8
Medical care services	168.9	4.6	1.1	202.6	7.0	2.5	193.7	6.5	1.8	179.5	6.0	1.3
Special indexes												
All items less shelter	135.7	3.2	2.6	141.7	3.1	1.0	136.0	3.2	1.0	138.0	3.4	2.4
All items less medical care	142.6	3.1	2.1	143.3	2.7	1.2	135.1	2.5	1.1	139.3	3.0	2.0
All items less energy	150.0	2.7	1.6	152.1	3.0	1.5	143.8	2.6	.9	146.3	3.3	1.7
All items less food and energy	152.8	2.8	1.3	154.4	3.0	1.5	146.9	2.4	.8	147.4	3.1	1.7
Energy	114.8	6.9	7.4	103.7	1.1	-1.4	106.6	5.3	4.0	110.3	1.0	3.3
Commodities less food	123.5	1.6	1.6	130.5	1.3	.1	126.3	1.9	-1.4	129.8	2.3	2.2
Nondurables less food	119.4	-.3	2.0	135.6	1.3	-.3	127.3	1.0	-3.5	131.8	2.6	1.9
Nondurables	129.4	1.1	2.4	139.3	2.1	.4	130.0	2.0	-1.4	136.8	3.3	2.2
Services less rent of shelter [2]	153.2	5.6	3.8	160.0	4.8	1.8	156.6	4.5	3.8	150.3	4.0	2.7
Services less medical care services	160.2	4.2	2.2	153.7	3.4	1.9	146.5	2.8	3.1	147.6	3.0	1.7

See footnotes at end of table.

Digitized for FRASER
http://fraser.stlouisfed.org/
Federal Reserve Bank of St. Louis

Table 34. Consumer Price Index for All Urban Consumers (CPI-U): Selected areas, semiannual averages, by expenditure category and commodity and service group—Continued

(1982-84=100, unless otherwise noted)

Group	Dallas-Fort Worth, TX			Denver-Boulder, CO			Detroit-Ann Arbor, MI			Honolulu, HI		
	Index	Percent change from—		Index	Percent change from—		Index	Percent change from—		Index	Percent change from—	
	2nd half 1993	2nd half 1992	1st half 1993	2nd half 1993	2nd half 1992	1st half 1993	2nd half 1993	2nd half 1992	1st half 1993	2nd half 1993	2nd half 1992	1st half 1993
Expenditure category												
All items	138.6	2.7	1.8	137.0	4.1	1.8	140.6	2.9	1.5	161.6	3.3	1.9
All items (1967=100)	434.9	-	-	456.9	-	-	417.9	-	-	444.9	-	-
Food and beverages	139.2	.8	.4	132.0	2.2	.8	136.1	1.9	1.3	152.8	2.6	-.1
Food	137.4	.4	-.1	132.2	2.5	1.0	135.3	1.7	1.2	152.5	2.5	-.3
Food at home	129.1	.2	-.8	133.4	3.3	1.1	135.8	1.6	1.0	156.2	1.5	-2.3
Cereals and bakery products	144.7	2.7	-.6	158.2	1.7	-1.1	158.7	4.8	2.7	166.2	1.3	.3
Meats, poultry, fish, and eggs	126.4	.9	-.9	126.9	6.4	3.7	133.9	1.7	1.2	147.2	-4.0	-9.0
Meats, poultry, and fish	128.0	.5	-1.2	128.4	6.6	3.9	135.6	1.6	1.5	148.1	-4.3	-9.6
Dairy products	132.7	1.9	.5	128.5	4.9	4.0	120.0	-1.5	1.9	131.4	1.5	1.6
Fruits and vegetables	131.4	-2.6	.0	135.5	-2.9	-2.7	151.3	1.2	-1.5	182.5	5.9	1.7
Other food at home	121.4	-1.1	-2.2	129.2	4.6	.9	125.3	1.4	.8	151.3	5.1	1.0
Food away from home	150.2	.7	.5	129.2	2.1	.2	135.4	2.0	1.1	142.5	2.4	.9
Alcoholic beverages	158.2	3.9	3.1	131.9	-.4	-1.1	145.5	4.2	3.0	156.4	2.8	1.8
Housing	127.1	3.0	2.8	125.3	5.2	1.9	135.7	2.2	2.0	169.0	3.7	3.0
Shelter	126.9	2.0	1.0	131.2	6.6	2.2	153.8	3.6	2.5	186.1	2.8	2.8
Renters' costs [2]	132.1	2.7	1.1	145.4	6.6	.3	148.6	1.6	1.5	193.0	3.5	2.8
Rent, residential	124.7	2.4	1.2	124.5	7.6	2.6	143.9	3.5	1.6	183.9	3.4	2.8
Other renters' costs	139.8	3.6	.4	203.5	4.5	-4.5	145.9	-1.6	1.2	205.5	3.6	2.4
Homeowners' costs [2]	132.6	1.8	1.2	130.4	7.3	2.8	158.1	3.6	2.3	191.5	2.3	2.8
Owners' equivalent rent [2]	133.7	1.8	1.2	129.8	7.5	2.9	158.9	3.8	2.4	192.5	2.3	2.8
Fuel and other utilities	127.0	4.5	8.5	117.7	1.8	1.1	117.9	-.1	1.8	119.7	8.6	3.8
Fuels	129.7	7.5	13.8	96.6	-1.0	.6	107.4	-1.5	3.1	102.3	5.6	-.6
Fuel oil and other household fuel commodities	96.7	1.4	-2.2	92.9	-3.1	-1.5	85.1	-3.7	-4.1	NA	-	-
Fuel oil	NA	-	-	NA	-	-	83.0	-3.8	-6.3	NA	-	-
Other household fuel commodities [3]	101.3	1.4	-2.2	120.8	-3.1	-1.5	106.1	-3.6	-1.9	NA	-	-
Gas (piped) and electricity (energy services)	129.4	7.7	13.9	96.7	-.8	.7	111.1	-1.3	3.3	101.5	5.4	-.7
Electricity	129.8	10.4	19.6	99.9	-1.0	1.2	133.1	-4.0	2.5	101.3	6.3	-.6
Utility (piped) gas	129.8	2.1	3.4	92.5	-.9	.1	95.2	1.6	4.3	96.4	-3.9	-.7
Household furnishings and operation	133.3	4.5	4.0	109.6	2.4	.8	104.0	-1.3	-.2	142.1	4.6	3.0
Apparel and upkeep	145.5	-3.3	-3.1	94.2	-1.4	-1.9	138.5	7.4	.9	115.6	.3	-1.4
Apparel commodities	134.9	-4.3	-3.8	91.9	-2.2	-2.2	138.0	7.7	.9	112.3	.0	-1.7
Men's and boys' apparel	116.6	-.1	-3.6	101.4	-2.4	1.6	126.7	2.3	3.1	134.4	4.4	-2.0
Women's and girls' apparel	132.5	-1.6	-4.5	77.9	-1.4	-3.8	148.1	12.6	-.4	103.0	-1.8	-1.5
Footwear	134.4	-.3	-.5	126.1	-.6	-6.0	141.8	8.2	2.0	98.0	-4.5	.0
Transportation	131.4	5.5	4.0	143.7	5.2	3.8	133.2	2.2	1.0	151.4	2.0	1.3
Private transportation	131.4	4.2	3.6	140.9	3.2	1.8	131.4	1.4	.8	152.9	1.4	1.1
Motor fuel	100.3	-3.0	.4	100.8	-4.5	-.4	90.5	-4.3	-4.0	122.2	2.6	1.4
Gasoline	100.1	-3.2	.4	99.6	-4.0	.2	90.2	-4.3	-3.8	125.1	3.0	1.5
Gasoline, leaded regular	NA	-	-	NA	-	-	NA	-	-	NA	-	-
Gasoline, unleaded regular	96.7	-3.5	.5	97.0	-4.7	-.2	89.5	-4.4	-4.1	130.7	2.0	1.2
Gasoline, unleaded premium	102.1	-2.9	-.1	103.6	1.6	4.8	93.3	-3.5	-3.2	117.2	3.3	1.1
Public transportation	138.7	26.2	10.7	165.9	20.0	18.0	171.6	18.2	5.2	138.7	6.9	2.4
Medical care	199.1	3.9	2.4	219.5	4.2	1.5	192.0	4.7	1.2	202.0	8.8	4.8
Entertainment	144.7	2.0	.9	143.8	5.0	2.7	140.0	6.9	3.4	139.6	2.0	1.8
Other goods and services	180.9	5.5	.4	192.2	2.3	.8	183.4	2.7	-.1	202.8	5.4	2.7
Personal care	152.7	9.4	5.6	140.6	4.6	4.5	121.4	1.0	.1	156.5	.9	-2.7

See footnotes at end of table.

Digitized for FRASER
http://fraser.stlouisfed.org/
Federal Reserve Bank of St. Louis

Table 34. Consumer Price Index for All Urban Consumers (CPI-U): Selected areas, semiannual averages, by expenditure category and commodity and service group—Continued

(1982-84=100, unless otherwise noted)

Group	Dallas-Fort Worth, TX			Denver-Boulder, CO			Detroit-Ann Arbor, MI			Honolulu, HI		
	Index	Percent change from—		Index	Percent change from—		Index	Percent change from—		Index	Percent change from—	
	2nd half 1993	2nd half 1992	1st half 1993	2nd half 1993	2nd half 1992	1st half 1993	2nd half 1993	2nd half 1992	1st half 1993	2nd half 1993	2nd half 1992	1st half 1993
Commodity and service group												
All items	138.6	2.7	1.8	137.0	4.1	1.8	140.6	2.9	1.5	161.6	3.3	1.9
Commodities	131.4	.9	.3	122.5	1.7	.6	127.2	2.3	.6	141.4	1.8	.0
Food and beverages	139.2	.8	.4	132.0	2.2	.8	136.1	1.9	1.3	152.8	2.6	-.1
Commodities less food and beverages	126.2	1.1	.4	116.9	1.6	.4	122.1	2.6	.1	132.2	1.1	.2
Nondurables less food and beverages	128.0	-.3	-.9	120.8	.3	-.3	126.6	2.0	-1.5	136.8	1.6	.0
Durables	125.3	3.0	2.0	111.8	3.2	1.5	112.6	3.5	2.8	125.1	.0	.4
Services	145.6	4.1	3.3	149.3	5.7	2.6	155.2	3.3	2.2	179.4	4.4	3.2
Medical care services	206.7	4.4	2.6	218.6	3.0	.9	195.9	4.3	1.0	204.3	9.6	5.4
Special indexes												
All items less shelter	143.5	2.9	2.2	139.4	3.2	1.7	137.2	2.7	1.1	151.9	3.5	1.4
All items less medical care	135.3	2.7	1.9	132.3	4.1	1.8	138.1	2.8	1.5	159.3	3.0	1.7
All items less energy	143.9	2.7	1.4	141.4	4.5	1.9	146.2	3.3	1.5	166.6	3.3	2.0
All items less food and energy	145.3	3.1	1.7	143.3	4.8	2.0	148.9	3.7	1.7	170.3	3.4	2.5
Energy	113.9	2.4	7.3	97.6	-2.9	.0	100.3	-2.8	-.3	112.9	3.9	.5
Commodities less food	127.2	1.2	.5	117.5	1.3	.3	123.1	2.8	.2	133.4	1.2	.3
Nondurables less food	129.5	.0	-.5	121.4	.2	-.5	127.7	2.2	-1.1	138.1	1.8	.1
Nondurables	134.4	.1	-.4	126.4	1.2	.2	131.5	1.9	-.1	145.6	2.1	-.1
Services less rent of shelter [2]	172.1	6.0	5.1	173.9	5.0	3.0	161.0	3.1	1.9	174.1	6.4	3.6
Services less medical care services	140.4	4.2	3.3	143.3	6.1	2.9	151.6	3.2	2.3	177.0	4.0	3.1

See footnotes at end of table.

Digitized for FRASER
http://fraser.stlouisfed.org/
Federal Reserve Bank of St. Louis

Table 34. Consumer Price Index for All Urban Consumers (CPI-U): Selected areas, semiannual averages, by expenditure category and commodity and service group—Continued

(1982-84=100, unless otherwise noted)

Group	Houston-Galveston-Brazoria, TX			Kansas City, MO-KS			Los Angeles-Anaheim-Riverside, CA			Miami-Fort Lauderdale, FL		
	Index	Percent change from—		Index	Percent change from—		Index	Percent change from—		Index	Percent change from—	
	2nd half 1993	2nd half 1992	1st half 1993	2nd half 1993	2nd half 1992	1st half 1993	2nd half 1993	2nd half 1992	1st half 1993	2nd half 1993	2nd half 1992	1st half 1993
Expenditure category												
All items	135.1	3.9	2.5	138.7	2.6	0.9	150.7	2.1	0.6	139.5	3.3	0.5
All items (1967=100) [4]	433.3	-	-	411.9	-	-	445.3	-	-	224.9	-	-
Food and beverages	134.4	3.5	3.1	138.1	2.2	.5	145.8	2.8	1.0	148.1	4.4	1.6
Food	133.6	3.8	3.3	138.1	2.3	.7	143.7	2.9	.9	148.8	4.6	1.8
Food at home	139.3	3.9	4.2	135.5	2.1	-.1	146.7	3.6	1.1	143.5	6.6	2.5
Cereals and bakery products	150.3	3.2	2.7	155.8	2.6	.0	163.3	4.4	2.0	148.8	3.7	1.7
Meats, poultry, fish, and eggs	132.5	5.4	7.2	131.5	5.2	.4	143.3	6.1	3.0	127.7	5.0	2.4
Meats, poultry, and fish	134.9	5.6	7.7	130.1	2.1	.5	141.2	6.4	2.9	129.6	4.9	2.5
Dairy products	129.8	-2.8	-2.1	136.8	2.5	1.0	143.9	1.4	1.2	132.7	.3	.8
Fruits and vegetables	146.1	6.3	5.6	144.1	.0	-.6	162.2	4.0	-2.0	202.5	20.9	6.9
Other food at home	143.2	4.3	3.8	124.2	-.6	-.9	133.9	1.3	.8	124.1	.0	-1.0
Food away from home	123.7	2.4	.8	142.1	3.0	1.6	139.8	1.7	.7	157.8	4.1	1.8
Alcoholic beverages	139.6	.9	.2	139.9	1.3	-.7	165.6	2.5	1.2	140.3	2.9	.6
Housing	118.3	3.5	2.6	131.6	3.1	1.8	150.5	.9	.1	131.1	3.9	1.1
Shelter	126.7	4.2	2.3	140.5	2.6	.9	159.8	.4	-.5	136.4	4.7	1.3
Renters' costs [2]	131.1	4.0	1.3	153.8	2.7	2.1	168.6	.7	-.5	139.9	4.2	.1
Rent, residential	123.3	3.3	1.5	136.6	2.2	1.0	156.0	-.1	-.2	132.1	5.4	3.3
Other renters' costs	211.7	6.3	.8	188.0	4.1	5.4	194.3	3.5	-1.5	180.9	-1.0	-12.1
Homeowners' costs [2]	122.0	3.9	2.2	139.7	2.3	.3	169.0	.4	-.5	140.3	5.3	2.0
Owners' equivalent rent [2]	117.0	3.8	2.1	139.2	2.3	.2	169.1	.4	-.5	139.4	5.1	1.9
Fuel and other utilities	109.6	2.8	5.2	125.9	7.4	7.0	141.9	2.7	1.4	113.5	2.2	.1
Fuels	107.1	4.8	7.6	116.1	8.2	11.0	143.8	4.0	2.3	109.3	1.3	-.8
Fuel oil and other household fuel commodities	NA	-	-	85.7	12.2	-6.8	118.6	-5.3	-6.8	149.9	4.9	4.0
Fuel oil	NA	-	-	99.5	11.4	16.4	NA	-	-	NA	-	-
Other household fuel commodities [3]	114.8	.2	.2	98.7	12.3	-12.5	118.7	-5.3	-6.9	135.4	5.0	4.0
Gas (piped) and electricity (energy services)	107.4	4.9	7.9	117.1	8.2	11.2	144.2	4.1	2.5	108.6	1.2	-.9
Electricity	113.3	3.8	7.9	122.2	1.4	14.5	159.0	.6	.3	107.3	1.0	-.9
Utility (piped) gas	90.3	9.3	7.9	114.2	16.1	8.2	133.3	12.6	7.5	142.4	5.6	-.5
Household furnishings and operation	108.4	2.6	1.9	117.0	.6	-.2	122.9	1.2	1.5	129.1	2.2	.6
Apparel and upkeep	145.1	6.8	4.2	124.5	.2	-1.3	131.5	-.2	-.2	135.9	-1.6	-5.8
Apparel commodities	145.4	7.2	4.6	121.8	-.2	-1.8	128.1	-.3	-.3	129.5	-3.3	-7.0
Men's and boys' apparel	172.6	.8	-2.5	131.7	1.0	-7.8	128.2	-6.8	-2.8	126.5	-3.9	-5.7
Women's and girls' apparel	157.4	16.2	14.0	123.2	4.2	7.0	122.7	3.5	.2	133.1	-1.2	-8.8
Footwear	118.1	3.4	-4.4	125.5	1.9	-8.5	116.2	3.3	3.4	140.6	-7.3	-9.6
Transportation	130.0	5.0	2.9	124.7	1.5	.1	137.8	1.8	.4	132.4	2.2	.7
Private transportation	129.1	3.8	2.7	123.4	1.0	-.1	132.5	.2	-.3	131.4	1.5	.5
Motor fuel	98.4	-5.6	-1.3	89.3	-4.9	-4.5	104.8	-6.1	-4.3	106.9	3.1	1.9
Gasoline	98.6	-5.7	-1.5	89.4	-4.5	-4.2	104.2	-7.0	-5.1	106.7	3.1	1.8
Gasoline, leaded regular	NA	-	-	NA	-	-	NA	-	-	NA	-	-
Gasoline, unleaded regular	97.1	-6.0	-1.5	85.7	-5.1	-4.8	101.4	-8.5	-6.0	102.7	3.4	2.4
Gasoline, unleaded premium	97.7	-5.1	-1.3	93.7	-2.9	-4.0	107.8	-4.7	-4.1	110.1	3.2	1.6
Public transportation	176.0	22.7	6.3	155.3	14.4	3.3	205.8	15.2	6.1	142.9	11.8	3.4
Medical care	201.3	3.0	.4	195.8	5.3	.2	209.8	7.3	3.2	183.1	5.5	1.3
Entertainment	153.9	3.4	.9	152.5	-.7	.1	136.7	1.9	1.3	128.7	3.7	-1.3
Other goods and services	181.2	2.0	.4	198.8	4.0	2.1	213.6	6.2	1.6	162.1	.9	-.5
Personal care	120.4	.1	-1.4	NA	-	-	156.6	.3	-.2	104.9	.9	.4

See footnotes at end of table.

Digitized for FRASER
http://fraser.stlouisfed.org/
Federal Reserve Bank of St. Louis

Table 34. Consumer Price Index for All Urban Consumers (CPI-U): Selected areas, semiannual averages, by expenditure category and commodity and service group—Continued

(1982-84=100, unless otherwise noted)

Group	Houston-Galveston-Brazoria, TX			Kansas City, MO-KS			Los Angeles-Anaheim-Riverside, CA			Miami-Fort Lauderdale, FL		
	Index	Percent change from—		Index	Percent change from—		Index	Percent change from—		Index	Percent change from—	
	2nd half 1993	2nd half 1992	1st half 1993	2nd half 1993	2nd half 1992	1st half 1993	2nd half 1993	2nd half 1992	1st half 1993	2nd half 1993	2nd half 1992	1st half 1993
Commodity and service group												
All items	135.1	3.9	2.5	138.7	2.6	0.9	150.7	2.1	0.6	139.5	3.3	0.5
Commodities	129.7	2.9	1.9	130.7	1.5	.2	134.3	.8	-.1	136.4	2.6	.1
Food and beverages	134.4	3.5	3.1	138.1	2.2	.5	145.8	2.8	1.0	148.1	4.4	1.6
Commodities less food and beverages	126.5	2.6	1.2	126.5	1.0	-.2	126.7	-.7	-.9	128.1	1.1	-1.2
Nondurables less food and beverages	128.3	1.2	.4	128.3	.7	-.8	132.0	-2.0	-2.0	123.7	.1	-2.4
Durables	123.7	4.9	2.7	122.2	1.6	.7	119.0	1.4	1.0	134.9	2.4	.6
Services	141.0	4.9	3.0	147.4	3.6	1.6	165.4	3.0	1.1	142.4	3.9	.9
Medical care services	198.6	2.5	.3	200.7	5.7	-.1	213.3	8.5	3.8	184.4	5.0	1.2
Special indexes												
All items less shelter	137.3	3.9	2.5	138.7	2.6	.9	147.9	2.9	1.1	140.6	2.8	.2
All items less medical care	131.0	4.0	2.7	135.2	2.3	1.0	147.5	1.7	.4	136.9	3.1	.4
All items less energy	140.9	4.3	2.4	144.5	2.6	.7	154.5	2.3	.7	143.3	3.4	.6
All items less food and energy	142.5	4.4	2.2	146.0	2.7	.8	157.1	2.2	.7	141.8	3.0	.1
Energy	102.4	-1.0	2.7	102.5	2.2	3.7	118.0	-1.7	-1.3	106.3	2.3	.6
Commodities less food	127.0	2.5	1.2	126.9	1.1	-.2	128.8	-.5	-.7	128.8	1.3	-1.0
Nondurables less food	128.7	1.2	.3	128.9	.8	-.7	134.7	-1.5	-1.7	124.9	.5	-2.0
Nondurables	131.8	2.3	1.7	133.2	1.4	-.1	139.4	.6	-.4	136.9	2.6	-.1
Services less rent of shelter [2]	154.8	5.4	3.8	159.4	4.5	2.2	179.6	5.9	2.9	152.6	3.2	.5
Services less medical care services	134.2	5.2	3.4	141.7	3.2	1.8	161.3	2.5	.7	138.2	3.8	.9

See footnotes at end of table.

Digitized for FRASER
http://fraser.stlouisfed.org/
Federal Reserve Bank of St. Louis

Table 34. Consumer Price Index for All Urban Consumers (CPI-U): Selected areas, semiannual averages, by expenditure category and commodity and service group—Continued

(1982-84=100, unless otherwise noted)

Group	Milwaukee, WI			Minneapolis-St. Paul, MN-WI			N.Y.-Northern N.J.-Long Island, NY-NJ-CT			Phil.-Wilmington-Trenton, PA-NJ-DE-MD		
	Index	Percent change from—		Index	Percent change from—		Index	Percent change from—		Index	Percent change from—	
	2nd half 1993	2nd half 1992	1st half 1993	2nd half 1993	2nd half 1992	1st half 1993	2nd half 1993	2nd half 1992	1st half 1993	2nd half 1993	2nd half 1992	1st half 1993
Expenditure category												
All items	143.7	4.0	2.3	139.9	2.6	1.0	155.2	2.5	0.9	151.3	2.4	1.5
All items (1967=100)	444.0	-	-	439.6	-	-	448.8	-	-	437.2	-	-
Food and beverages	139.2	2.9	1.6	147.4	1.6	.3	149.3	2.1	.3	139.7	1.2	.1
Food	139.9	3.0	1.8	145.7	1.8	.3	148.9	2.2	.3	138.1	1.3	.1
Food at home	142.2	3.6	3.0	145.2	1.0	-.3	149.1	3.0	.5	143.2	1.0	-.5
Cereals and bakery products	172.6	3.6	5.5	161.5	3.7	1.4	169.0	5.5	3.0	160.7	3.9	2.9
Meats, poultry, fish, and eggs	145.9	5.6	3.8	140.5	2.9	.4	144.2	4.0	.3	140.2	1.2	.3
Meats, poultry, and fish	148.9	5.9	4.3	143.1	2.9	.6	145.7	3.6	.3	141.5	1.0	.4
Dairy products	122.2	2.4	3.6	144.3	.7	1.7	128.9	-.3	-.2	126.0	-.5	-.6
Fruits and vegetables	145.9	2.5	2.4	157.2	2.7	-2.9	169.4	1.5	-1.3	150.5	-.5	-3.3
Other food at home	129.9	2.6	.4	136.1	-2.9	-1.2	139.1	3.1	1.5	140.9	.6	-1.4
Food away from home	136.7	1.6	.1	147.2	3.4	2.0	152.2	1.1	.1	129.3	1.9	1.0
Alcoholic beverages	134.4	2.4	.4	162.3	-1.1	-.5	152.9	.5	.3	160.4	.5	.0
Housing	144.7	4.0	2.7	128.3	1.8	.2	156.4	2.5	1.2	152.5	1.2	.8
Shelter	166.9	5.1	3.3	137.9	2.3	.0	178.3	2.3	.8	178.4	1.7	.5
Renters' costs [2]	162.3	3.3	.3	146.7	1.9	-1.3	184.0	2.4	.6	193.9	-.5	-.8
Rent, residential	149.9	2.6	1.5	137.7	1.5	.6	165.4	2.5	.7	164.1	1.2	.6
Other renters' costs	172.9	4.8	-2.2	158.0	2.8	-5.3	228.1	2.4	.4	244.7	-2.7	-2.7
Homeowners' costs [2]	178.0	6.8	5.2	142.9	2.3	.8	183.9	2.3	1.0	183.0	2.7	1.0
Owners' equivalent rent [2]	178.9	6.9	5.2	143.8	2.2	.7	184.7	2.2	1.0	183.9	2.7	1.0
Fuel and other utilities	111.0	4.6	4.5	113.5	3.2	.0	112.3	3.1	1.9	119.7	.2	2.6
Fuels	100.4	5.1	3.1	105.6	3.2	1.7	110.2	4.5	3.0	110.7	-3.1	2.7
Fuel oil and other household fuel commodities	82.5	-2.3	-1.0	80.3	-1.0	-8.8	93.3	-1.6	-2.6	87.9	-2.5	-5.0
Fuel oil	81.5	-2.3	-1.0	89.2	-2.4	-2.2	92.8	-1.6	-2.7	82.6	-1.9	-5.2
Other household fuel commodities [3]	NA	-	-	91.1	.6	-15.3	110.7	-.4	-.4	NA	-	-
Gas (piped) and electricity (energy services)	106.2	5.8	3.4	108.4	3.3	2.2	120.4	6.1	4.4	127.0	-3.1	3.9
Electricity	101.5	2.7	2.0	130.0	4.7	3.2	125.3	6.6	4.2	145.7	-4.5	5.0
Utility (piped) gas	110.3	8.3	4.6	95.3	1.8	1.0	112.1	5.2	4.9	100.0	.3	1.5
Household furnishings and operation	118.6	-1.1	-1.5	116.6	-1.6	1.3	128.2	3.2	1.7	112.9	-.1	.1
Apparel and upkeep	125.8	.9	4.4	145.0	-.6	5.1	129.0	-1.9	-.5	106.8	.5	1.4
Apparel commodities	123.0	.6	4.8	144.4	-.7	5.4	125.3	-2.4	-.7	102.3	.4	1.0
Men's and boys' apparel	116.8	-3.1	3.0	169.1	6.8	3.2	116.7	.6	2.2	104.5	-5.8	1.3
Women's and girls' apparel	128.9	3.1	8.1	113.8	-13.0	5.6	127.4	-6.7	-2.9	91.0	7.4	.0
Footwear	122.0	-6.7	-1.0	119.0	-5.3	-.9	131.9	.3	.0	110.1	.9	1.6
Transportation	129.7	4.5	1.9	127.9	3.4	1.6	138.6	4.1	1.3	140.5	2.4	1.4
Private transportation	128.0	3.8	1.6	124.9	1.2	.3	131.9	3.2	1.2	137.9	2.3	1.8
Motor fuel	95.5	-4.0	-3.0	94.2	-4.4	-3.4	96.2	-5.0	-2.1	98.7	-8.2	-3.6
Gasoline	95.0	-4.2	-3.0	93.9	-5.0	-3.8	96.3	-5.5	-2.4	98.0	-9.1	-4.0
Gasoline, leaded regular	NA	-	-	NA	-	-	NA	-	-	NA	-	-
Gasoline, unleaded regular	94.5	-4.7	-3.3	92.4	-4.9	-3.5	93.0	-6.4	-3.0	95.2	-10.2	-4.3
Gasoline, unleaded premium	94.0	-2.8	-2.3	104.1	-3.1	-2.7	100.5	-4.6	-1.8	97.1	-7.0	-3.2
Public transportation	158.6	14.1	6.7	166.9	32.0	15.8	168.1	8.2	2.0	170.3	3.7	-1.5
Medical care	188.0	6.8	2.7	195.2	6.3	1.5	211.0	4.4	1.8	216.2	7.6	4.5
Entertainment	134.8	3.2	2.6	149.6	2.3	.7	150.3	1.9	.7	150.4	3.2	4.0
Other goods and services	195.6	4.9	.7	185.8	6.5	1.9	201.4	3.8	1.3	215.5	8.2	4.7
Personal care	133.0	6.4	6.6	123.0	3.7	.7	154.4	2.2	2.5	176.5	3.2	2.7

See footnotes at end of table.

Digitized for FRASER
http://fraser.stlouisfed.org/
Federal Reserve Bank of St. Louis

Table 34. Consumer Price Index for All Urban Consumers (CPI-U): Selected areas, semiannual averages, by expenditure category and commodity and service group—Continued

(1982-84=100, unless otherwise noted)

Group	Milwaukee, WI			Minneapolis-St. Paul, MN-WI			N.Y.-Northern N.J.-Long Island, NY-NJ-CT			Phil.-Wilmington-Trenton, PA-NJ-DE-MD		
	Index	Percent change from—		Index	Percent change from—		Index	Percent change from—		Index	Percent change from—	
	2nd half 1993	2nd half 1992	1st half 1993	2nd half 1993	2nd half 1992	1st half 1993	2nd half 1993	2nd half 1992	1st half 1993	2nd half 1993	2nd half 1992	1st half 1993
Commodity and service group												
All items	143.7	4.0	2.3	139.9	2.6	1.0	155.2	2.5	0.9	151.3	2.4	1.5
Commodities	129.9	1.8	.9	135.4	1.3	1.1	137.2	1.4	.3	126.5	.7	.2
Food and beverages	139.2	2.9	1.6	147.4	1.6	.3	149.3	2.1	.3	139.7	1.2	.1
Commodities less food and beverages	124.2	1.1	.4	128.3	1.3	1.6	127.3	.8	.2	118.1	.4	.3
Nondurables less food and beverages	125.1	-.2	-.4	134.0	.1	1.4	128.2	-.4	-.5	119.0	-.7	-.8
Durables	123.2	2.9	1.4	122.5	2.9	2.0	125.8	3.4	1.5	118.0	2.2	1.8
Services	157.6	5.7	3.5	144.9	3.6	.8	171.4	3.3	1.4	177.6	3.6	2.4
Medical care services	186.1	7.7	2.9	196.8	7.3	1.5	214.5	4.1	1.9	217.9	8.6	4.5
Special indexes												
All items less shelter	136.6	3.6	1.9	141.5	2.6	1.4	146.8	2.7	1.0	143.5	2.6	1.9
All items less medical care	141.6	3.8	2.2	136.8	2.3	1.0	152.5	2.4	.9	148.1	2.1	1.3
All items less energy	150.3	4.2	2.4	145.5	2.9	1.2	161.0	2.7	.9	157.6	3.1	1.5
All items less food and energy	152.5	4.4	2.5	145.6	3.0	1.3	164.1	2.8	1.0	162.8	3.4	1.9
Energy	98.8	.9	.3	100.3	-.9	-1.0	104.8	1.2	1.3	105.6	-5.0	.4
Commodities less food	124.5	1.1	.3	129.8	1.1	1.5	128.4	.8	.2	119.8	.4	.3
Nondurables less food	125.3	.0	-.4	135.8	-.1	1.1	129.6	-.3	-.5	121.6	-.7	-.7
Nondurables	132.6	1.4	.7	141.0	.7	.8	139.9	.9	-.1	129.7	.3	-.3
Services less rent of shelter [2]	153.5	6.3	3.6	157.8	4.9	1.7	171.1	4.5	2.0	181.9	5.3	4.2
Services less medical care services	155.3	5.5	3.5	140.0	3.2	.9	168.1	3.3	1.4	174.3	3.1	2.2

See footnotes at end of table.

Digitized for FRASER
http://fraser.stlouisfed.org/
Federal Reserve Bank of St. Louis

Table 34. Consumer Price Index for All Urban Consumers (CPI-U): Selected areas, semiannual averages, by expenditure category and commodity and service group—Continued

(1982-84=100, unless otherwise noted)

Group	Pittsburgh-Beaver Valley, PA			Portland-Vancouver, OR-WA			St. Louis-East St. Louis, MO-IL			San Diego, CA		
	Index	Percent change from—		Index	Percent change from—		Index	Percent change from—		Index	Percent change from—	
	2nd half 1993	2nd half 1992	1st half 1993	2nd half 1993	2nd half 1992	1st half 1993	2nd half 1993	2nd half 1992	1st half 1993	2nd half 1993	2nd half 1992	1st half 1993
Expenditure category												
All items	140.6	2.6	1.0	145.8	3.5	1.5	138.4	1.7	1.4	150.8	2.1	0.3
All items (1967=100)	429.0	-	-	426.9	-	-	411.1	-	-	510.0	-	-
Food and beverages	137.9	3.4	1.0	134.3	2.3	.4	141.0	.6	1.3	146.2	2.5	1.2
Food	136.3	3.4	1.0	133.4	2.3	.5	140.0	.5	1.2	145.1	3.2	1.6
Food at home	135.0	3.6	.6	128.0	2.6	.2	136.9	.5	1.7	144.1	4.3	1.8
Cereals and bakery products	142.7	3.0	.7	161.9	2.3	.6	145.4	-1.8	1.8	168.2	5.8	4.8
Meats, poultry, fish, and eggs	132.6	5.2	1.9	116.3	.9	.3	122.3	2.3	1.7	143.0	3.8	.7
Meats, poultry, and fish	135.1	5.5	2.3	117.7	.3	.3	123.1	2.2	2.5	142.3	4.6	1.4
Dairy products	126.0	.8	.2	123.9	6.8	3.1	139.3	-3.1	3.1	131.6	2.7	2.7
Fruits and vegetables	146.2	2.9	-2.8	148.3	1.9	-2.6	158.0	2.3	1.3	142.9	9.2	-.3
Other food at home	130.6	3.9	1.7	115.9	2.5	.5	136.3	.7	1.4	141.0	1.4	2.3
Food away from home	138.2	2.1	1.2	141.7	1.4	.8	146.0	.6	.6	145.2	.8	.7
Alcoholic beverages	156.9	2.8	1.3	144.7	2.4	-.4	146.6	1.8	1.6	154.8	-3.1	-1.8
Housing	139.9	2.3	1.2	145.8	4.9	3.0	134.4	2.0	2.2	149.8	1.0	.4
Shelter	152.1	2.6	1.1	161.4	5.1	3.3	145.3	2.8	1.5	164.9	.6	.0
Renters' costs [2]	155.7	2.2	1.6	161.4	3.7	2.5	151.0	3.5	3.1	177.9	.5	.3
Rent, residential	139.6	1.9	.6	153.6	3.9	1.9	133.6	1.5	1.0	152.9	-.8	-.6
Other renters' costs	183.4	2.6	3.3	184.2	2.8	4.4	177.9	7.7	7.8	240.9	5.4	3.5
Homeowners' costs [2]	151.5	3.4	1.3	168.8	5.5	3.3	151.7	2.4	.9	179.7	.8	-.1
Owners' equivalent rent [2]	151.6	3.3	1.2	169.0	5.4	3.2	152.7	2.3	.9	180.8	.9	-.1
Fuel and other utilities	133.8	2.5	2.1	120.6	4.4	3.1	122.7	.6	6.9	111.7	3.7	2.0
Fuels	128.4	3.2	3.3	99.5	5.6	4.3	114.7	1.2	7.8	96.4	3.3	1.8
Fuel oil and other household fuel commodities	108.1	-5.6	-6.0	94.9	8.1	4.3	91.5	-6.6	-1.2	131.1	.0	.0
Fuel oil	80.3	-7.7	-5.3	94.3	8.1	4.4	82.5	-7.9	-4.3	NA	-	-
Other household fuel commodities [3]	141.1	-4.2	-6.5	NA	-	-	115.2	-5.7	.9	121.3	.0	.0
Gas (piped) and electricity (energy services)	130.4	3.6	3.6	123.3	5.3	4.3	118.5	1.9	8.4	95.4	3.5	1.9
Electricity	146.2	1.9	2.0	135.2	4.2	3.8	148.0	-2.1	12.5	93.8	2.1	.8
Utility (piped) gas	117.7	5.1	5.2	94.4	9.8	6.2	90.9	8.6	2.7	104.6	7.2	4.9
Household furnishings and operation	114.4	.9	.6	118.5	3.6	.9	120.8	.8	-.2	128.9	1.3	2.0
Apparel and upkeep	133.3	-1.8	-1.8	119.6	-4.5	-4.2	122.3	-.1	-.9	129.1	-1.1	-9.1
Apparel commodities	130.7	-2.0	-2.0	118.0	-5.2	-4.7	120.4	.0	-.9	123.3	-2.2	-10.9
Men's and boys' apparel	118.1	-4.0	2.0	130.2	2.2	-3.6	123.1	-.6	-4.0	108.8	-7.7	-.4
Women's and girls' apparel	136.1	-.2	-2.2	103.7	-6.8	-4.6	108.7	-.5	2.5	134.7	-3.9	-21.4
Footwear	114.8	-6.0	-6.4	109.4	3.6	3.8	108.6	7.3	4.3	116.9	-.5	1.2
Transportation	118.8	1.5	1.3	136.9	.4	1.0	125.9	2.0	1.3	138.4	1.7	.7
Private transportation	117.4	1.5	1.5	135.2	.8	1.3	127.1	1.6	1.0	134.9	-.1	-.1
Motor fuel	93.4	-5.5	.2	108.3	-3.6	1.5	92.6	-5.1	-1.7	107.1	-5.2	-3.5
Gasoline	93.4	-5.5	.4	108.5	-3.9	1.6	91.4	-5.9	-2.0	107.0	-5.3	-3.6
Gasoline, leaded regular	NA	-	-	NA	-	-	NA	-	-	NA	-	-
Gasoline, unleaded regular	89.6	-6.4	-.1	105.7	-4.6	1.2	86.5	-6.6	-2.0	107.4	-8.2	-5.9
Gasoline, unleaded premium	95.8	-4.6	.0	108.1	-2.4	1.9	96.6	-3.9	-1.7	111.9	-2.2	-1.3
Public transportation	134.1	4.2	-1.0	161.7	-2.9	-1.5	119.8	8.1	4.4	179.3	18.4	7.2
Medical care	198.8	5.7	2.0	188.4	5.7	1.9	194.2	6.1	2.8	215.5	5.3	1.7
Entertainment	151.1	3.8	1.7	150.8	6.6	2.9	137.9	.6	.9	156.0	1.6	1.0
Other goods and services	177.4	4.2	.3	201.3	7.4	.1	173.9	-.2	-2.3	210.1	9.9	1.6
Personal care	126.2	10.4	5.2	162.5	2.2	.6	124.0	7.5	3.2	144.3	.3	-2.7

See footnotes at end of table.

Digitized for FRASER
http://fraser.stlouisfed.org/
Federal Reserve Bank of St. Louis

Table 34. Consumer Price Index for All Urban Consumers (CPI-U): Selected areas, semiannual averages, by expenditure category and commodity and service group—Continued

(1982-84=100, unless otherwise noted)

Group	Pittsburgh-Beaver Valley, PA			Portland-Vancouver, OR-WA			St. Louis-East St. Louis, MO-IL			San Diego, CA		
	Index	Percent change from—		Index	Percent change from—		Index	Percent change from—		Index	Percent change from—	
	2nd half 1993	2nd half 1992	1st half 1993	2nd half 1993	2nd half 1992	1st half 1993	2nd half 1993	2nd half 1992	1st half 1993	2nd half 1993	2nd half 1992	1st half 1993
Commodity and service group												
All items	140.6	2.6	1.0	145.8	3.5	1.5	138.4	1.7	1.4	150.8	2.1	0.3
Commodities	129.8	1.7	.3	129.1	1.7	.4	129.8	.2	.2	135.3	.4	-1.2
Food and beverages	137.9	3.4	1.0	134.3	2.3	.4	141.0	.6	1.3	146.2	2.5	1.2
Commodities less food and beverages	124.3	.6	-.2	126.7	1.2	.3	122.9	.0	-.5	128.6	-1.1	-2.9
Nondurables less food and beverages	127.6	-.7	-1.2	123.0	-1.5	-1.1	123.1	-2.4	-2.1	130.3	-2.8	-5.5
Durables	118.9	3.0	1.7	130.9	6.6	2.8	121.4	3.8	1.8	125.1	1.6	1.1
Services	152.7	3.3	1.6	163.0	4.8	2.5	148.4	3.0	2.4	165.0	3.2	1.2
Medical care services	197.2	5.8	1.6	185.9	4.9	1.5	196.0	6.4	3.2	217.2	6.0	1.9
Special indexes												
All items less shelter	137.6	2.5	1.0	140.4	2.7	.7	137.1	1.3	1.3	147.0	2.8	.3
All items less medical care	137.2	2.3	1.0	143.2	3.3	1.6	135.2	1.4	1.3	147.6	1.9	.1
All items less energy	144.5	2.8	.9	151.3	3.7	1.5	143.3	2.1	1.0	156.2	2.4	.3
All items less food and energy	146.7	2.6	.8	155.8	4.0	1.7	144.2	2.4	1.0	158.8	2.2	.1
Energy	113.0	-.6	2.0	102.5	.7	2.9	104.1	-1.6	3.5	101.2	-1.8	-1.4
Commodities less food	125.8	.8	-.1	127.5	1.4	.2	124.0	.1	-.4	129.8	-1.2	-2.9
Nondurables less food	129.5	-.5	-1.1	124.4	-1.2	-1.0	124.7	-2.0	-1.7	131.9	-2.8	-5.0
Nondurables	133.1	1.4	-.1	128.3	.5	-.3	132.6	-.8	-.3	138.9	.0	-2.0
Services less rent of shelter [2]	157.9	3.9	2.1	167.9	4.6	1.6	155.0	3.1	3.2	174.8	6.3	2.8
Services less medical care services	148.4	3.0	1.6	160.9	4.8	2.6	143.6	2.6	2.3	161.3	2.9	1.2

See footnotes at end of table.

Digitized for FRASER
http://fraser.stlouisfed.org/
Federal Reserve Bank of St. Louis

Table 34. Consumer Price Index for All Urban Consumers (CPI-U): Selected areas, semiannual averages, by expenditure category and commodity and service group—Continued

(1982-84=100, unless otherwise noted)

Group	San Francisco-Oakland-San Jose, CA			Seattle-Tacoma, WA			Washington, DC-MD-VA		
	Index	Percent change from—		Index	Percent change from—		Index	Percent change from—	
	2nd half 1993	2nd half 1992	1st half 1993	2nd half 1993	2nd half 1992	1st half 1993	2nd half 1993	2nd half 1992	1st half 1993
Expenditure category									
All items	146.7	2.2	0.5	143.9	2.6	1.4	150.1	2.7	1.0
All items (1967=100)	450.9	-	-	438.5	-	-	443.1	-	-
Food and beverages	146.0	1.5	-.3	142.1	.7	-.5	142.9	1.7	.1
Food	145.8	2.0	-.2	141.2	.1	-1.1	141.4	1.7	-.1
Food at home	147.0	2.1	-.8	135.7	.0	-1.7	143.7	1.7	.0
Cereals and bakery products	160.7	2.9	.2	157.1	2.0	1.3	165.7	2.5	2.2
Meats, poultry, fish, and eggs	141.6	5.5	1.4	124.0	.2	1.1	132.4	2.0	-1.4
Meats, poultry, and fish	138.3	4.7	1.9	124.1	.1	1.0	133.4	1.8	-1.2
Dairy products	135.0	1.0	.7	128.3	3.4	1.1	150.0	-.9	-.3
Fruits and vegetables	164.6	-.4	-5.3	156.7	-3.5	-10.7	163.4	1.4	-1.4
Other food at home	138.5	.6	-.4	128.2	-.2	-.2	130.1	2.7	1.8
Food away from home	145.2	2.0	.8	152.0	1.6	.1	141.4	1.9	.7
Alcoholic beverages	147.8	-2.3	-1.2	149.9	6.3	5.6	156.0	1.3	1.7
Housing	149.8	1.9	.8	144.9	3.4	2.0	149.5	2.8	2.0
Shelter	161.8	2.1	.7	160.4	3.3	1.9	159.8	1.6	.9
Renters' costs [2]	182.4	1.7	.6	169.2	2.1	2.3	171.9	1.4	-.2
Rent, residential	165.2	2.5	1.0	153.3	2.1	1.1	160.1	1.0	1.3
Other renters' costs	177.8	-1.2	-1.4	217.2	2.5	5.4	169.1	2.5	-4.9
Homeowners' costs [2]	175.5	2.3	.9	164.1	3.3	1.5	162.0	2.0	1.1
Owners' equivalent rent [2]	176.0	2.3	.8	164.1	3.4	1.5	162.6	2.0	1.2
Fuel and other utilities	142.9	1.9	1.3	107.0	3.8	1.6	124.2	3.9	4.3
Fuels	150.8	2.4	2.4	104.8	6.8	4.1	111.7	7.1	9.2
Fuel oil and other household fuel commodities	149.6	12.7	4.5	93.3	4.4	1.5	93.6	-2.0	-3.4
Fuel oil	108.9	-	10.2	92.7	4.4	1.5	87.5	-2.3	-3.8
Other household fuel commodities [3]	171.2	13.4	4.1	NA	-	-	155.3	-1.1	-2.1
Gas (piped) and electricity (energy services)	151.0	2.2	2.4	126.7	7.1	4.5	120.5	8.3	10.8
Electricity	180.8	4.4	.0	138.5	5.8	3.4	127.3	6.2	18.2
Utility (piped) gas	117.1	-2.1	7.9	86.3	12.8	8.7	110.2	12.0	-.2
Household furnishings and operation	113.7	1.2	.7	128.8	3.6	3.0	138.3	6.6	4.9
Apparel and upkeep	116.9	.2	-2.2	115.5	-2.9	.0	142.0	-.6	-3.3
Apparel commodities	112.2	.0	-2.6	112.1	-3.8	-.5	137.8	-.7	-3.6
Men's and boys' apparel	112.6	-2.5	-5.0	106.5	-5.5	-6.0	147.9	-2.4	-4.0
Women's and girls' apparel	91.7	-3.7	-6.7	92.4	-3.9	.2	138.3	3.7	-1.4
Footwear	134.9	-.9	-.3	122.7	2.2	5.1	129.0	-1.1	-.1
Transportation	123.6	1.3	-.2	130.1	3.3	2.8	134.7	2.8	-.3
Private transportation	119.8	.1	-.8	132.9	2.7	3.1	134.5	1.7	-.5
Motor fuel	106.6	-4.1	-3.2	105.6	1.6	9.3	101.5	-3.5	-1.4
Gasoline	105.6	-5.0	-3.8	106.2	2.1	9.9	101.1	-3.7	-1.3
Gasoline, leaded regular	NA	-	-	NA	-	-	NA	-	-
Gasoline, unleaded regular	102.2	-5.7	-4.3	105.8	4.0	11.6	99.0	-3.8	-1.4
Gasoline, unleaded premium	107.9	-3.3	-2.8	112.5	5.5	12.3	104.0	-3.8	-1.1
Public transportation	157.9	8.3	3.1	115.5	9.6	.1	141.7	12.2	.3
Medical care	201.8	6.1	2.8	193.8	3.6	.7	196.8	3.7	1.5
Entertainment	163.6	4.5	1.6	144.7	1.7	.6	152.4	2.2	1.9
Other goods and services	207.4	3.6	.4	180.4	4.8	1.0	202.1	5.6	2.7
Personal care	156.2	-.1	.5	128.8	.6	-1.1	156.4	5.5	1.2

See footnotes at end of table.

Digitized for FRASER
http://fraser.stlouisfed.org/
Federal Reserve Bank of St. Louis

Table 34. Consumer Price Index for All Urban Consumers (CPI-U): Selected areas, semiannual averages, by expenditure category and commodity and service group—Continued

(1982-84=100, unless otherwise noted)

Group	San Francisco-Oakland-San Jose, CA			Seattle-Tacoma, WA			Washington, DC-MD-VA		
	Index	Percent change from—		Index	Percent change from—		Index	Percent change from—	
	2nd half 1993	2nd half 1992	1st half 1993	2nd half 1993	2nd half 1992	1st half 1993	2nd half 1993	2nd half 1992	1st half 1993
Commodity and service group									
All items	146.7	2.2	0.5	143.9	2.6	1.4	150.1	2.7	1.0
Commodities	131.9	.9	-.9	130.8	1.5	1.1	136.1	1.8	-.1
Food and beverages	146.0	1.5	-.3	142.1	.7	-.5	142.9	1.7	.1
Commodities less food and beverages	122.4	.4	-1.4	124.5	2.0	2.2	132.2	1.8	-.2
Nondurables less food and beverages	125.0	-1.3	-2.6	121.2	.7	1.6	129.8	1.7	-.7
Durables	118.0	3.5	.8	129.2	3.9	3.1	137.0	1.9	.6
Services	159.5	2.9	1.3	156.8	3.5	1.6	163.1	3.4	1.7
Medical care services	200.4	7.1	3.4	195.4	2.8	.5	195.8	3.8	1.4
Special indexes									
All items less shelter	142.5	2.2	.3	138.3	2.4	1.2	146.7	3.1	1.0
All items less medical care	144.1	1.9	.3	141.4	2.6	1.4	147.6	2.6	.9
All items less energy	149.9	2.3	.5	148.4	2.6	1.1	155.6	2.7	.8
All items less food and energy	151.1	2.4	.6	150.1	3.1	1.6	158.8	2.8	1.0
Energy	123.3	-.9	-.4	105.5	3.8	7.0	106.0	1.7	3.9
Commodities less food	123.9	.2	-1.4	125.7	2.4	2.4	133.4	1.8	.0
Nondurables less food	126.7	-1.5	-2.5	123.1	1.2	2.0	131.6	1.7	-.5
Nondurables	135.9	.3	-1.3	131.3	.6	.4	136.3	1.7	-.3
Services less rent of shelter [2]	164.4	3.9	1.9	157.3	4.0	1.4	173.0	4.8	2.4
Services less medical care services	156.8	2.6	1.1	153.8	3.6	1.7	160.3	3.3	1.8

[1] Index on an October 1967=100 base in Anchorage.

[2] Indexes on a November 1982=100 base in Anchorage, Baltimore, Boston, Cincinnati, Denver, Miami, Milwaukee, Portland, St. Louis, San Diego, Seattle, and Washington. Indexes on a December 1982=100 base in Atlanta, Buffalo, Chicago, Cleveland, Dallas, Detroit, Honolulu, Houston, Kansas City, Los Angeles, Minneapolis, New York, Philadelphia, Pittsburgh, and San Francisco.

[3] Indexes on a November 1986=100 base in Baltimore, Boston, Cincinnati, Cleveland, Miami, Minneapolis, Portland, St. Louis, San Diego, and Washington. Indexes on a December 1986=100 base in Anchorage, Atlanta, Buffalo, Chicago, Dallas, Denver, Detroit, Honolulu, Houston, Kansas City, Los Angeles, Milwaukee, New York, Philadelphia, Pittsburgh, San Francisco, and Seattle.

[4] Index on an November 1977=100 base in Miami.

NA Data not adequate for publication.

\- Data not available.

Digitized for FRASER
http://fraser.stlouisfed.org/
Federal Reserve Bank of St. Louis

Table 35. Consumer Price Index for Urban Wage Earners and Clerical Workers (CPI-W): Selected areas, semiannual averages, all items index

(1982-84=100, unless otherwise noted)

Area	Semiannual average indexes				Percent change from preceding semiannual average		
	1992 1st half	1992 2nd half	1993 1st half	1993 2nd half	1992 2nd half	1993 1st half	1993 2nd half
U.S. city average	137.1	139.3	141.3	142.9	1.6	1.4	1.1
Region and area size [1]							
Northeast urban	144.0	146.5	148.5	149.8	1.7	1.4	.9
Size A - More than 1,200,000	143.4	146.0	148.1	149.5	1.8	1.4	.9
Size B - 500,000 to 1,200,000	143.7	146.0	147.5	148.7	1.6	1.0	.8
Size C - 50,000 to 500,000	146.2	148.2	150.8	152.0	1.4	1.8	.8
North Central urban	132.5	134.5	136.4	138.0	1.5	1.4	1.2
Size A - More than 1,200,000	132.8	134.9	136.7	138.5	1.6	1.3	1.3
Size B - 360,000 to 1,200,000	130.5	132.3	134.5	136.0	1.4	1.7	1.1
Size C - 50,000 to 360,000	134.5	136.7	138.5	139.4	1.6	1.3	.6
Size D - Nonmetropolitan (less than 50,000)	129.3	131.9	133.3	135.2	2.0	1.1	1.4
South urban	134.3	136.4	138.5	140.5	1.6	1.5	1.4
Size A - More than 1,200,000	134.5	136.4	138.6	140.5	1.4	1.6	1.4
Size B - 450,000 to 1,200,000	134.0	136.2	138.1	140.3	1.6	1.4	1.6
Size C - 50,000 to 450,000	134.8	136.9	139.0	140.9	1.6	1.5	1.4
Size D - Nonmetropolitan (less than 50,000)	133.7	135.6	137.7	140.1	1.4	1.5	1.7
West urban	138.7	140.8	143.0	144.2	1.5	1.6	.8
Size A - More than 1,200,000	139.1	141.2	143.3	144.3	1.5	1.5	.7
Size C - 50,000 to 330,000	136.4	139.1	141.7	143.8	2.0	1.9	1.5
Size classes							
A [2]	125.9	127.9	129.7	131.1	1.6	1.4	1.1
B	136.3	138.4	140.3	142.1	1.5	1.4	1.3
C	137.2	139.4	141.6	143.1	1.6	1.6	1.1
D	133.9	136.1	138.0	140.0	1.6	1.4	1.4
Selected local areas							
Anchorage, AK	127.0	129.1	131.4	132.6	1.7	1.8	.9
Atlanta, GA	136.3	136.9	140.2	142.6	.4	2.4	1.7
Baltimore, MD	138.3	140.8	141.9	142.7	1.8	.8	.6
Boston-Lawrence-Salem, MA-NH	146.9	149.2	152.2	152.1	1.6	2.0	-.1
Buffalo-Niagara Falls, NY	131.2	135.0	136.1	139.1	2.9	.8	2.2
Chicago-Gary-Lake County, IL-IN-WI	135.5	137.9	140.1	141.8	1.8	1.6	1.2
Cincinnati-Hamilton, OH-KY-IN	130.4	132.4	134.1	136.0	1.5	1.3	1.4
Cleveland-Akron-Lorain, OH	129.7	130.9	132.0	134.6	.9	.8	2.0
Dallas-Fort Worth, TX	131.8	134.4	135.7	138.4	2.0	1.0	2.0
Denver-Boulder, CO	126.5	129.4	132.1	134.2	2.3	2.1	1.6
Detroit-Ann Arbor, MI	131.5	132.8	134.5	136.3	1.0	1.3	1.3
Honolulu, HI	154.6	157.2	159.4	162.0	1.7	1.4	1.6
Houston-Galveston-Brazoria, TX	128.0	129.9	131.4	134.6	1.5	1.2	2.4
Kansas City, MO-KS	129.4	131.4	133.5	135.0	1.5	1.6	1.1
Los Angeles-Anaheim-Riverside, CA	140.9	143.0	144.8	145.6	1.5	1.3	.6
Miami-Fort Lauderdale, FL	131.9	133.3	136.8	137.7	1.1	2.6	.7
Milwaukee, WI	138.4	141.2	143.3	146.4	2.0	1.5	2.2
Minneapolis-St. Paul, MN-WI	131.0	133.9	136.0	137.4	2.2	1.6	1.0
N.Y.-Northern N.J.-Long Island, NY-NJ-CT	145.5	148.3	150.5	151.7	1.9	1.5	.8
Phil.-Wilmington-Trenton, PA-NJ-DE-MD	145.2	147.6	149.0	151.2	1.7	.9	1.5
Pittsburgh-Beaver Valley, PA	129.1	131.2	133.3	134.5	1.6	1.6	.9
Portland-Vancouver, OR-WA	135.5	137.7	140.3	142.6	1.6	1.9	1.6
St. Louis-East St. Louis, MO-IL	132.8	135.8	136.0	137.7	2.3	.1	1.3
San Diego, CA	137.9	138.6	140.9	141.0	.5	1.7	.1
San Francisco-Oakland-San Jose, CA	139.6	141.7	144.0	144.5	1.5	1.6	.3
Seattle-Tacoma, WA	134.8	137.2	138.9	141.1	1.8	1.2	1.6
Washington, DC-MD-VA	141.6	144.4	146.4	147.8	2.0	1.4	1.0

[1] Regions defined as the four Census regions. See map in technical notes.

[2] Indexes on a December 1986=100 base.

Digitized for FRASER
http://fraser.stlouisfed.org/
Federal Reserve Bank of St. Louis

Table 36. Consumer Price Index for Urban Wage Earners and Clerical Workers (CPI-W): Regions [1], semiannual averages, by expenditure category and commodity and service group

(1982-84=100, unless otherwise noted)

Group	U.S. City Average			Northeast			North Central			South			West		
	Index	Percent change from—		Index	Percent change from—		Index	Percent change from—		Index	Percent change from—		Index	Percent change from—	
	2nd half 1993	2nd half 1992	1st half 1993	2nd half 1993	2nd half 1992	1st half 1993	2nd half 1993	2nd half 1992	1st half 1993	2nd half 1993	2nd half 1992	1st half 1993	2nd half 1993	2nd half 1992	1st half 1993
Expenditure category															
All items	142.9	2.6	1.1	149.8	2.3	0.9	138.0	2.6	1.2	140.5	3.0	1.4	144.2	2.4	0.8
All items (December 1977=100) [2]	425.5	–	–	234.0	–	–	223.2	–	–	227.5	–	–	232.0	–	–
Food and beverages	141.8	2.2	.8	146.0	2.2	.6	139.2	2.4	1.1	138.9	2.1	.9	143.3	2.3	.5
Food	141.1	2.4	.9	145.4	2.3	.6	138.4	2.4	1.2	138.7	2.3	1.0	142.1	2.5	.6
Food at home	140.1	2.6	.8	145.4	2.6	.5	137.9	2.8	1.2	135.6	2.3	.8	142.5	3.0	.5
Cereals and bakery products	157.6	3.3	1.7	162.8	4.1	2.1	157.6	3.1	2.0	150.9	2.5	1.3	159.5	3.3	1.2
Meats, poultry, fish, and eggs	136.3	3.8	1.4	142.2	3.5	.5	135.2	4.4	2.2	130.4	3.2	1.4	137.7	4.2	1.5
Dairy products	129.7	.5	.9	127.1	-.5	.0	130.3	.7	1.7	127.2	-.4	.2	136.1	2.5	1.9
Fruits and vegetables	157.6	2.9	-.8	162.8	2.3	-.6	150.2	2.8	-.8	156.3	4.0	.7	161.7	2.5	-2.6
Other food at home	130.8	1.6	.5	137.9	2.1	.5	128.2	1.4	.5	127.0	1.3	.4	131.3	1.8	.6
Sugar and sweets	133.3	.2	.3	138.6	2.7	.6	131.9	.2	.8	128.9	.4	.2	136.6	-2.3	-.3
Fats and oils	129.8	.5	-.2	138.2	-.6	-.9	126.5	-.4	-.5	125.1	1.5	.0	131.2	1.3	.8
Nonalcoholic beverages	115.1	1.1	.1	125.1	1.8	.2	112.0	.8	-.1	111.7	.9	.2	111.6	.7	.2
Other prepared food	144.3	2.7	1.1	150.7	3.1	1.2	141.6	2.5	1.1	141.5	1.7	.7	145.6	3.9	1.2
Food away from home	143.7	1.8	.9	147.4	1.5	.6	139.8	2.0	1.1	145.3	2.0	1.1	142.0	1.7	.7
Alcoholic beverages	149.6	1.3	.4	153.2	.8	.3	148.9	2.1	.6	141.7	1.1	.4	154.2	1.2	.5
Housing	139.5	2.6	1.4	150.8	2.1	.9	133.0	2.7	1.5	133.5	3.2	1.9	142.8	2.4	1.1
Shelter	152.6	2.9	1.3	173.5	2.4	1.0	144.8	3.3	1.7	140.1	3.5	1.7	152.8	2.6	1.1
Renters' costs [3]	145.4	2.4	1.0	159.6	1.7	.6	141.1	2.9	1.4	133.9	3.1	1.1	145.4	2.1	.8
Rent, residential	150.9	2.4	1.2	163.1	1.9	.6	146.1	2.7	1.5	138.5	3.0	1.7	153.9	2.0	1.0
Other renters' costs	190.1	2.3	-.1	221.5	.4	.5	167.1	3.4	1.3	178.4	3.7	-2.4	194.7	2.6	-.3
Homeowners' costs [3]	147.2	3.2	1.5	162.1	2.7	1.2	144.5	3.4	1.8	133.1	3.7	2.0	148.6	2.8	1.2
Owners' equivalent rent [3]	147.4	3.1	1.5	162.8	2.7	1.1	144.7	3.4	1.8	132.8	3.7	1.9	148.6	2.8	1.2
Maintenance and repairs	130.4	.4	-.7	134.9	-5.1	-4.1	126.0	2.4	1.2	126.0	1.0	-1.7	129.7	2.1	-.3
Maintenance and repair services	138.2	.3	-.6	NA	–	–	131.9	2.2	2.2	127.9	2.0	-.1	125.3	4.8	1.2
Maintenance and repair commodities	120.1	.7	-.9	114.3	-.1	1.5	117.2	2.4	.2	123.5	-.3	-3.8	129.2	.1	-1.5
Fuel and other utilities	122.5	3.2	2.3	116.5	2.6	1.3	119.7	3.3	2.3	129.0	3.8	3.3	129.5	2.7	1.6
Fuels	112.2	2.8	2.7	107.7	2.0	1.4	107.9	3.5	2.8	117.4	3.2	4.4	124.8	2.9	1.9
Fuel oil and other household fuel commodities	88.6	-2.3	-3.6	86.0	-3.4	-4.3	85.8	-1.4	-3.5	96.0	-1.0	-2.4	101.5	3.3	-.5
Fuel oil	85.8	-3.1	-3.9	85.1	-3.5	-4.6	83.0	-3.4	-1.9	86.2	-1.8	-3.1	107.6	4.8	1.4
Other household fuel commodities [4]	118.1	-.8	-3.0	113.2	-3.2	-3.4	115.3	.6	-4.6	124.3	-.6	-2.0	117.4	2.5	-1.3
Gas (piped) and electricity (energy services)	120.0	3.4	3.4	122.8	3.4	2.8	113.5	3.7	3.0	120.8	3.4	4.8	127.5	2.8	1.9
Electricity	128.3	2.0	3.4	133.4	2.1	2.9	122.4	1.0	2.8	123.1	2.5	5.4	142.5	2.2	.8
Utility (piped) gas	107.9	6.5	3.3	106.9	5.9	3.0	105.4	7.1	3.4	113.8	7.6	2.2	110.4	4.5	4.8
Other utilities and public services	148.9	3.5	1.6	150.6	3.3	1.1	148.3	2.9	1.8	152.9	4.4	2.1	142.2	2.4	1.4
Household furnishings and operation	118.4	1.0	.6	118.7	.2	-.5	116.8	.3	.2	119.0	1.7	1.2	119.4	1.5	1.1
Housefurnishings	108.5	.6	.4	105.2	-.7	-1.2	106.5	-.1	.3	112.2	1.8	1.4	109.9	1.2	.7
Housekeeping supplies	131.1	.5	.0	138.4	1.4	.2	134.4	-.1	-.7	121.1	.4	.2	131.8	-.1	.6
Housekeeping services	138.4	2.5	1.5	143.8	1.3	.9	132.5	1.9	1.1	141.9	2.8	1.4	136.1	3.7	2.3
Apparel and upkeep	132.3	.8	-.2	127.5	-1.1	-.6	130.6	1.0	.5	143.4	3.0	.4	125.3	-.6	-1.4
Apparel commodities	129.6	.6	-.3	124.3	-1.4	-.8	129.4	.9	.5	140.4	3.1	.4	121.9	-.9	-1.8
Men's and boys' apparel	127.0	.9	.4	122.5	1.7	3.3	128.5	3.4	2.1	135.1	1.4	-.7	120.7	-4.1	-3.6
Women's and girls' apparel	129.8	.4	-1.0	121.5	-4.0	-4.0	129.4	-.5	-.5	149.3	5.3	1.8	114.7	.0	-2.0
Infants' and toddlers' apparel	128.4	-3.1	-.7	135.2	-3.1	4.5	132.6	-9.5	-5.4	130.0	2.4	-.1	111.1	-2.4	-1.1
Footwear	126.5	.3	.0	125.9	-1.4	-.1	132.1	2.6	1.1	125.1	-.6	-1.0	120.7	1.1	.3
Other apparel commodities	145.9	3.5	.7	150.7	6.2	1.0	128.6	4.3	4.9	148.6	4.2	-1.0	152.4	.9	.3
Apparel services	152.3	2.4	1.5	156.6	1.8	1.4	138.7	3.4	1.9	163.0	2.6	1.1	150.7	1.9	1.5
Transportation	130.2	2.3	1.3	132.7	2.7	1.5	126.6	1.9	.9	130.1	2.6	1.9	132.5	2.2	1.2
Private transportation	128.2	1.7	1.2	129.6	2.4	1.5	124.7	1.2	.6	129.2	2.2	1.8	130.1	1.4	.9
New vehicles	134.0	3.2	1.1	131.8	3.5	1.5	133.3	3.8	1.6	136.8	2.9	1.0	133.6	2.7	.5
New cars	131.8	2.7	.8	129.8	3.2	1.3	129.6	2.9	1.2	136.5	2.8	.7	130.7	1.8	-.2
Used cars	139.5	8.6	7.6	139.9	9.0	7.9	138.9	9.2	7.6	141.5	8.3	7.4	136.9	8.6	7.4
Motor fuel	97.2	-4.3	-1.3	96.2	-5.5	-1.4	94.4	-4.6	-2.4	96.2	-3.4	-.4	103.4	-3.7	-1.0
Gasoline	96.9	-4.7	-1.5	95.9	-6.1	-1.6	94.0	-5.0	-2.6	96.0	-3.7	-.5	103.0	-4.3	-1.2
Gasoline, leaded regular	NA	–	–	NA	–	–	NA	–	–	NA	–	–	NA	–	–
Gasoline, unleaded regular	94.1	-5.3	-2.0	93.3	-6.8	-1.8	91.9	-5.4	-3.0	92.4	-4.2	-.8	100.3	-5.5	-2.3
Gasoline, unleaded premium	100.3	-3.7	-1.0	99.3	-4.9	-1.3	98.7	-4.3	-2.3	100.3	-3.1	-.5	105.5	-2.9	-.3
Maintenance and repairs	147.6	3.3	1.4	157.0	3.5	1.4	136.5	1.9	.4	145.3	3.3	1.7	153.1	4.3	2.0
Other private transportation	153.3	1.9	.6	157.6	5.0	1.9	145.7	.3	-.4	160.6	2.5	1.4	152.2	.3	-.3
Other private transportation commodities	102.4	-1.5	-.9	102.1	-2.4	-1.6	100.8	-1.7	-.5	103.2	-1.4	-1.2	101.2	-1.4	-.5
Other private transportation services	165.8	2.6	.9	168.5	6.0	2.3	155.6	.6	-.4	177.2	3.3	1.9	165.3	.7	-.2
Public transportation	165.7	10.4	3.4	163.7	5.8	1.6	168.2	12.7	4.4	154.4	12.6	3.1	175.3	12.8	5.2

See footnotes at end of table.

Digitized for FRASER
http://fraser.stlouisfed.org/
Federal Reserve Bank of St. Louis

Table 36. Consumer Price Index for Urban Wage Earners and Clerical Workers (CPI-W): Regions [1], semiannual averages, by expenditure category and commodity and service group—Continued

(1982-84=100, unless otherwise noted)

Group	U.S. City Average			Northeast			North Central			South			West		
	Index	Percent change from—		Index	Percent change from—		Index	Percent change from—		Index	Percent change from—		Index	Percent change from—	
	2nd half 1993	2nd half 1992	1st half 1993	2nd half 1993	2nd half 1992	1st half 1993	2nd half 1993	2nd half 1992	1st half 1993	2nd half 1993	2nd half 1992	1st half 1993	2nd half 1993	2nd half 1992	1st half 1993
Expenditure category															
Medical care	203.2	5.6	2.3	210.6	5.1	2.4	197.4	6.1	2.1	202.0	5.6	2.3	204.9	5.7	2.6
Medical care commodities	194.5	3.3	1.4	197.4	5.2	2.5	198.3	3.7	1.6	191.1	2.6	1.0	194.3	2.6	.8
Medical care services	205.2	6.1	2.5	213.6	5.1	2.5	197.3	6.6	2.2	204.5	6.2	2.6	207.4	6.4	2.9
Professional medical services	187.1	4.8	2.0	197.1	3.7	1.5	180.6	5.0	1.7	187.0	4.8	2.0	184.4	5.7	2.8
Entertainment	145.0	2.3	1.3	151.4	2.6	1.6	143.4	2.3	1.6	140.8	2.9	1.4	144.3	1.6	.6
Entertainment commodities	133.3	1.5	.6	134.4	2.4	.7	134.9	1.9	.8	130.0	2.5	1.1	133.2	-.5	-.2
Entertainment services	162.1	3.2	1.9	174.6	2.9	2.6	155.0	2.6	2.2	159.4	3.2	1.6	160.6	4.0	1.4
Other goods and services	192.0	3.1	-.3	203.4	3.7	.6	187.6	2.3	-.7	183.5	2.5	-.6	195.3	3.9	-.1
Tobacco and smoking products	220.3	-1.8	-6.7	221.0	-.4	-6.0	222.1	-1.9	-6.2	211.0	-2.8	-7.3	234.8	-1.5	-7.6
Personal care	142.6	2.4	1.4	151.9	2.4	2.0	137.0	3.9	2.2	135.1	2.7	1.2	148.6	.7	.1
Personal and educational expenses	210.7	6.5	3.7	224.1	6.2	3.8	200.5	5.7	3.5	203.8	6.1	3.5	217.8	8.3	4.1
Commodity and service group															
All items	142.9	2.6	1.1	149.8	2.3	.9	138.0	2.6	1.2	140.5	3.0	1.4	144.2	2.4	.8
Commodities	131.4	1.5	.4	133.2	1.1	.0	129.2	1.6	.5	131.6	1.9	.7	131.9	1.2	.2
Food and beverages	141.8	2.2	.8	146.0	2.2	.6	139.2	2.4	1.1	138.9	2.1	.9	143.3	2.3	.5
Commodities less food and beverages	125.0	.9	.0	124.3	.2	-.4	123.4	.8	.1	127.4	1.7	.6	124.8	.5	-.2
Nondurables less food and beverages	127.0	-.5	-1.2	124.7	-1.0	-1.3	126.7	-.5	-1.2	129.1	.5	-.7	127.4	-1.2	-1.5
Apparel commodities	129.6	.6	-.3	124.3	-1.4	-.8	129.4	.9	.5	140.4	3.1	.4	121.9	-.9	-1.8
Nondurables less food, beverages, and apparel	128.7	-1.0	-1.5	128.2	-.9	-1.5	128.0	-1.2	-1.8	126.8	-.8	-1.2	132.9	-1.3	-1.4
Durables	121.2	3.0	1.8	121.0	2.4	1.2	118.0	3.1	2.1	124.1	3.4	2.3	121.5	2.8	1.6
Services	156.9	3.6	1.8	170.0	3.3	1.6	149.4	3.6	1.8	151.8	4.2	2.2	157.7	3.4	1.5
Rent of shelter [3]	146.8	2.9	1.4	161.9	2.4	1.0	143.8	3.4	1.7	133.2	3.5	1.7	147.3	2.6	1.0
Household services less rent of shelter [3]	125.0	3.3	2.4	125.7	3.0	1.9	120.0	3.1	2.3	128.0	3.8	3.1	127.7	2.9	1.8
Transportation services	161.1	4.0	1.4	164.8	5.4	1.9	152.7	2.6	.5	165.3	4.3	2.0	164.0	3.7	1.3
Medical care services	205.2	6.1	2.5	213.6	5.1	2.5	197.3	6.6	2.2	204.5	6.2	2.6	207.4	6.4	2.9
Other services	176.5	4.9	2.9	192.6	4.9	3.3	165.3	4.2	2.8	172.7	4.8	2.7	175.4	5.8	2.6
Special indexes															
All items less food	143.1	2.6	1.2	150.8	2.3	.9	137.8	2.5	1.2	140.7	3.2	1.5	144.6	2.4	.9
All items less shelter	140.4	2.5	1.0	143.0	2.3	.8	136.8	2.3	1.0	140.9	2.8	1.4	141.8	2.3	.8
All items less homeowners' costs [3]	134.6	2.4	1.1	138.2	2.2	.8	131.5	2.4	1.1	133.5	2.9	1.4	135.7	2.3	.7
All items less medical care	140.0	2.4	1.1	147.3	2.1	.8	135.3	2.3	1.1	137.0	2.9	1.4	141.4	2.2	.8
Commodities less food	126.0	.9	.1	125.5	.2	-.4	124.4	1.0	.2	127.8	1.7	.6	126.2	.6	-.1
Nondurables less food	128.3	-.4	-1.0	126.4	-.9	-1.1	127.9	-.4	-1.1	129.6	.5	-.6	129.3	-.9	-1.3
Nondurables less food and apparel	129.8	-.8	-1.3	129.8	-.7	-1.3	129.3	-.8	-1.6	127.3	-.5	-1.0	134.1	-.9	-1.1
Nondurables	134.6	.9	-.1	135.8	.7	-.4	133.1	1.0	.0	134.1	1.3	.1	135.8	.7	-.4
Services less rent of shelter [3]	148.7	4.4	2.3	153.0	4.5	2.3	141.7	3.8	1.9	149.7	4.6	2.7	152.0	4.4	2.0
Services less medical care services	152.7	3.4	1.7	166.8	3.3	1.6	145.3	3.3	1.8	146.1	3.8	2.2	153.9	3.2	1.5
Energy	104.0	-.7	.8	102.2	-1.1	.4	100.6	-.6	.2	104.6	-.2	1.9	111.8	-1.0	.4
All items less energy	148.3	2.8	1.1	156.6	2.6	1.0	143.7	2.9	1.3	145.7	3.3	1.4	148.2	2.6	.9
All items less food and energy	150.2	3.0	1.2	159.9	2.7	1.1	145.0	3.0	1.3	147.5	3.6	1.5	149.8	2.7	1.0
Commodities less food and energy commodities	134.5	1.7	.4	135.7	1.1	-.1	132.8	1.9	.6	136.4	2.5	.7	133.0	1.2	.1
Energy commodities	96.7	-4.2	-1.5	93.8	-5.1	-2.0	94.2	-4.6	-2.5	96.6	-3.3	-.5	104.3	-3.6	-.9
Services less energy services	161.0	3.7	1.6	175.0	3.4	1.6	154.1	3.6	1.6	155.6	4.2	2.0	160.2	3.5	1.5

[1] Regions defined as the four Census regions. See map in technical notes.

[2] Indexes are on a December 1977=100 base except for the U.S. which is on a 1967=100 base.

[3] Indexes on a December 1984=100 base.

[4] Indexes on a December 1986=100 base.

NA Data not adequate for publication.

- Data not available.

Digitized for FRASER
http://fraser.stlouisfed.org/
Federal Reserve Bank of St. Louis

Table 37. Consumer Price Index for Urban Wage Earners and Clerical Workers (CPI-W): Population size classes [1], semiannual averages, by expenditure category and service group

(1982-84=100, unless otherwise noted)

Group	Size class A [2]			Size class B			Size class C			Size class D		
	Index	Percent change from—		Index	Percent change from—		Index	Percent change from—		Index	Percent change from—	
	2nd half 1993	2nd half 1992	1st half 1993	2nd half 1993	2nd half 1992	1st half 1993	2nd half 1993	2nd half 1992	1st half 1993	2nd half 1993	2nd half 1992	1st half 1993
Expenditure category												
All items	131.1	2.5	1.1	142.1	2.7	1.3	143.1	2.7	1.1	140.0	2.9	1.4
All items (December 1977=100)	131.1	-	-	229.3	-	-	229.2	-	-	226.3	-	-
Food and beverages	128.4	2.3	.8	141.1	2.0	.6	140.5	2.3	.8	137.7	2.4	1.1
Food	127.8	2.4	.9	140.6	2.0	.6	139.8	2.3	.8	137.1	2.4	1.2
Food at home	129.8	2.8	.9	140.5	2.3	.4	137.3	2.6	.7	134.5	2.6	1.2
Cereals and bakery products	141.4	3.4	1.9	157.6	3.4	1.3	151.7	2.3	1.3	159.5	3.6	1.5
Meats, poultry, fish, and eggs	126.5	4.0	1.7	135.5	2.7	.3	132.3	4.3	1.6	129.6	3.3	1.0
Dairy products	125.7	.6	1.0	130.0	.8	1.0	124.0	.1	1.1	125.4	.2	.6
Fruits and vegetables	143.0	2.5	-1.1	163.6	3.0	-.4	158.5	3.8	-1.1	149.2	3.9	1.7
Other food at home	121.2	1.8	.7	130.4	1.6	.2	131.0	1.1	.2	124.6	1.6	1.3
Sugar and sweets	122.9	.0	.2	131.7	-.4	.0	132.9	.9	1.0	127.9	1.0	.2
Fats and oils	123.3	.0	.2	128.3	1.5	.1	128.0	.4	-1.5	125.5	1.0	.5
Nonalcoholic beverages	108.9	1.5	.5	111.9	1.1	-.7	115.5	.2	-.5	104.0	-.1	.7
Other prepared food	131.1	3.0	1.1	147.9	2.6	.8	144.5	2.0	.7	138.7	2.9	2.0
Food away from home	124.7	2.0	.9	141.8	1.6	.9	145.7	1.9	1.0	142.8	1.9	1.1
Alcoholic beverages	135.0	1.2	.5	146.7	.8	-.1	148.8	1.9	.6	147.0	2.9	1.0
Housing	127.4	2.3	1.3	139.7	3.3	1.8	140.6	2.9	1.4	134.7	2.9	1.6
Shelter	132.1	2.3	1.0	151.4	3.5	1.7	155.8	3.9	1.9	149.0	4.1	1.7
Renters' costs [3]	130.6	2.0	.7	151.6	2.4	1.1	138.6	3.4	1.6	136.6	3.7	1.2
Rent, residential	126.1	2.0	1.0	149.5	2.6	1.4	144.7	3.3	1.7	141.3	3.4	1.5
Other renters' costs	158.8	2.0	-.4	218.7	1.6	.0	169.2	3.8	1.3	171.4	4.8	-.3
Homeowners' costs [3]	133.0	2.5	1.1	146.2	4.0	2.1	148.3	4.2	2.1	140.4	4.3	2.0
Owners' equivalent rent [3]	133.3	2.5	1.1	146.4	4.0	2.0	148.7	4.2	2.1	140.0	4.3	2.0
Maintenance and repairs	119.1	-1.2	-1.7	127.6	.5	-.7	135.1	5.8	2.0	NA	-	-
Maintenance and repair services	123.0	-2.5	-2.3	NA	-	-	143.8	4.6	2.6	NA	-	-
Maintenance and repair commodities	114.4	.4	-1.0	118.4	-3.4	-3.0	123.9	7.8	1.2	117.3	.3	.4
Fuel and other utilities	123.1	3.4	2.7	126.9	4.9	2.7	125.2	1.5	.9	119.9	1.6	1.6
Fuels	124.5	4.2	3.9	111.0	2.7	2.0	112.7	.6	1.0	104.6	.6	1.2
Fuel oil and other household fuel commodities	127.0	-1.8	-2.9	87.2	-1.7	-3.2	87.9	-3.9	-5.3	81.8	-3.4	-4.7
Fuel oil	128.6	-2.1	-3.2	84.9	-3.7	-4.2	81.5	-5.3	-6.3	78.5	-5.4	-4.4
Other household fuel commodities [2]	121.9	-1.1	-2.2	117.2	.9	-2.1	116.4	-2.1	-3.9	114.4	-1.1	-4.9
Gas (piped) and electricity (energy services)	124.3	4.7	4.5	118.2	3.2	2.5	121.3	1.1	1.7	113.5	1.0	1.8
Electricity	129.4	3.0	4.6	128.0	1.8	2.6	127.2	-.3	1.4	123.2	2.5	3.5
Utility (piped) gas	116.4	7.9	4.5	101.9	7.7	2.6	113.9	5.0	2.4	97.4	-3.3	-2.9
Other utilities and public services	121.4	2.3	1.1	161.8	7.5	3.6	151.8	2.8	.9	152.1	2.7	2.1
Household furnishings and operation	112.8	1.3	.8	119.4	.7	.6	115.1	.3	-.4	115.9	.8	1.0
Housefurnishings	106.3	1.0	.8	112.3	.9	.6	104.5	-.6	-1.0	104.9	.2	1.0
Housekeeping supplies	123.2	.9	.2	123.9	-.6	.2	129.8	-.1	-1.1	128.2	.2	-.2
Housekeeping services	125.1	2.4	1.5	138.9	1.2	.6	138.3	3.9	2.1	140.0	3.6	2.0
Apparel and upkeep	123.0	.8	-.6	130.4	-.3	1.2	138.0	1.4	-.1	133.8	1.7	.5
Apparel commodities	122.3	.7	-.8	127.4	-.5	1.2	136.1	1.1	-.4	132.0	1.6	.6
Men's and boys' apparel	118.8	.8	.4	124.7	.8	-.6	132.3	.4	.6	128.4	3.8	2.4
Women's and girls' apparel	120.7	.3	-2.2	134.7	-1.0	1.6	136.4	1.3	-.1	136.9	2.4	.4
Infants' and toddlers' apparel	108.7	-5.2	-.2	123.6	-1.7	1.9	144.6	-.6	-3.1	124.4	1.1	-3.3
Footwear	124.2	2.1	.2	119.7	-2.1	2.1	127.5	-2.6	-1.9	129.2	-.5	-.8
Other apparel commodities	145.4	2.6	.6	118.2	2.1	2.5	164.0	10.9	-.3	133.4	-4.3	.8
Apparel services	129.7	2.1	1.4	154.6	2.2	.8	157.9	3.9	2.5	148.3	2.3	.5
Transportation	129.9	2.4	1.2	129.7	2.4	1.6	128.3	1.9	1.4	129.2	2.6	1.9
Private transportation	129.6	1.8	1.1	128.1	1.9	1.4	126.7	1.5	1.4	126.7	2.0	1.7
New vehicles	117.8	3.2	1.2	134.0	3.9	1.6	133.4	3.3	1.1	135.7	2.2	.1
New cars	116.3	2.9	1.0	129.5	3.0	1.1	131.6	2.7	.6	132.7	1.1	-.6
Used cars	130.7	9.2	7.6	140.9	8.4	7.6	139.5	8.4	7.6	137.1	7.0	6.9
Motor fuel	143.2	-4.7	-2.1	96.1	-3.3	-.5	95.2	-4.7	-.6	94.4	-2.6	.6
Gasoline	143.1	-5.0	-2.3	95.7	-3.8	-.8	95.1	-5.1	-.7	93.8	-2.7	.6
Gasoline, leaded regular	NA	-	-	NA	-	-	NA	-	-	NA	-	-
Gasoline, unleaded regular	141.5	-5.7	-2.8	92.5	-4.4	-1.2	92.2	-5.6	-1.1	90.1	-3.3	.3
Gasoline, unleaded premium	137.5	-3.9	-1.6	99.7	-3.5	-.6	99.6	-4.3	-.4	96.6	-2.6	1.0
Maintenance and repairs	131.7	2.9	1.3	150.7	3.6	1.1	143.6	4.4	1.8	136.1	2.9	1.6
Other private transportation	131.3	2.5	.8	151.8	.9	.3	155.3	.8	.3	148.9	2.5	1.0
Other private transportation commodities	105.6	-1.4	-.8	100.0	-2.7	-1.5	102.4	-1.1	-.9	115.5	-1.6	-.6
Other private transportation services	137.3	3.2	1.0	164.8	1.7	.7	170.1	1.3	.5	157.6	3.5	1.4
Public transportation	133.3	8.6	3.1	177.2	13.6	4.2	181.4	14.9	3.4	202.3	15.8	5.7

See footnotes at end of table.

Digitized for FRASER
http://fraser.stlouisfed.org/
Federal Reserve Bank of St. Louis

Table 37. Consumer Price Index for Urban Wage Earners and Clerical Workers (CPI-W): Population size classes [1], semiannual averages, by expenditure category and service group—Continued

(1982-84=100, unless otherwise noted)

Group	Size class A [2]			Size class B			Size class C			Size class D		
	Index	Percent change from—		Index	Percent change from—		Index	Percent change from—		Index	Percent change from—	
	2nd half 1993	2nd half 1992	1st half 1993	2nd half 1993	2nd half 1992	1st half 1993	2nd half 1993	2nd half 1992	1st half 1993	2nd half 1993	2nd half 1992	1st half 1993
Expenditure category												
Medical care	162.0	5.5	2.2	201.5	4.9	2.1	204.7	6.7	2.8	196.6	5.2	2.4
Medical care commodities	157.9	3.9	1.8	190.9	-.2	-.9	190.6	4.5	1.9	195.1	4.6	2.3
Medical care services	162.9	5.9	2.3	203.9	6.0	2.8	207.8	7.2	3.1	196.9	5.4	2.5
Professional medical services	149.9	4.5	1.8	182.6	4.7	2.2	192.2	5.4	2.3	187.2	4.9	1.7
Entertainment	129.6	2.8	1.5	139.1	1.6	.6	149.8	2.3	1.4	133.9	.2	.4
Entertainment commodities	123.5	1.7	.6	127.8	2.7	1.3	137.3	1.5	.5	126.6	-1.5	-.4
Entertainment services	136.4	4.0	2.6	157.9	.6	-.1	170.5	3.3	2.3	145.4	2.4	1.3
Other goods and services	157.0	3.6	.3	190.8	2.3	-.9	185.2	1.9	-1.5	189.2	3.9	.9
Tobacco and smoking products	175.6	-1.1	-6.3	217.7	-2.5	-7.4	217.5	-3.5	-8.2	216.5	-.3	-4.7
Personal care	128.1	2.6	1.5	138.9	2.1	1.4	140.6	2.2	1.2	131.5	3.2	.8
Personal and educational expenses	159.4	6.7	3.8	212.6	5.8	3.4	198.7	6.0	3.0	211.2	7.4	5.3
Commodity and service group												
All items	131.1	2.5	1.1	142.1	2.7	1.3	143.1	2.7	1.1	140.0	2.9	1.4
Commodities	127.1	1.6	.4	130.1	1.2	.5	131.3	1.3	.2	130.2	1.6	.8
Food and beverages	128.4	2.3	.8	141.1	2.0	.6	140.5	2.3	.8	137.7	2.4	1.1
Commodities less food and beverages	126.1	1.0	.0	123.8	.7	.4	125.8	.6	-.2	125.7	1.0	.6
Nondurables less food and beverages	134.3	-.3	-1.3	124.5	-1.0	-.7	127.7	-.7	-1.3	126.7	.1	-.3
Apparel commodities	122.3	.7	-.8	127.4	-.5	1.2	136.1	1.1	-.4	132.0	1.6	.6
Nondurables less food, beverages, and apparel	141.3	-.8	-1.5	125.8	-1.3	-1.6	126.7	-1.6	-1.9	126.0	-.6	-.8
Durables	115.4	3.1	1.9	121.4	3.1	1.9	122.0	2.7	1.5	122.2	2.5	2.0
Services	134.9	3.4	1.7	156.8	4.0	2.0	158.7	3.9	1.9	153.5	4.1	2.1
Rent of shelter [3]	132.4	2.3	1.0	148.0	3.5	1.7	145.7	4.0	1.9	139.1	4.2	1.8
Household services less rent of shelter [3]	123.1	3.4	2.7	128.3	4.7	2.7	125.0	2.1	1.5	122.4	2.1	1.9
Transportation services	135.2	4.2	1.5	162.4	3.6	1.2	163.6	3.5	1.2	157.6	4.9	2.0
Medical care services	162.9	5.9	2.3	203.9	6.0	2.8	207.8	7.2	3.1	196.9	5.4	2.5
Other services	146.0	5.3	3.1	176.4	3.8	2.0	172.9	4.7	2.6	170.6	5.7	3.8
Special indexes												
All items less food	131.8	2.5	1.1	142.3	2.7	1.4	143.6	2.7	1.1	140.5	2.9	1.5
All items less shelter	130.7	2.6	1.1	139.9	2.3	1.1	139.7	2.3	.8	138.0	2.5	1.4
All items less homeowners' costs [3]	130.7	2.5	1.0	134.3	2.3	1.1	133.3	2.4	.9	131.4	2.6	1.4
All items less medical care	129.6	2.3	.9	139.1	2.4	1.2	139.9	2.3	.9	136.6	2.6	1.4
Commodities less food	126.6	1.0	.0	124.6	.7	.4	126.7	.8	-.2	126.4	1.1	.6
Nondurables less food	134.3	-.2	-1.1	125.7	-.9	-.6	128.7	-.5	-1.2	127.6	.2	-.2
Nondurables less food and apparel	140.3	-.6	-1.3	126.9	-1.0	-1.4	127.9	-1.2	-1.5	127.2	-.3	-.5
Nondurables	131.1	1.1	-.1	132.9	.5	-.1	134.1	.8	-.2	132.4	1.2	.4
Services less rent of shelter [3]	137.6	4.6	2.4	150.0	4.5	2.2	148.8	4.0	1.9	145.2	4.2	2.4
Services less medical care services	132.8	3.2	1.7	152.4	3.7	1.9	154.0	3.6	1.8	148.5	4.0	2.1
Energy	133.0	-.3	1.0	102.4	-.2	.8	102.6	-1.9	.3	98.7	-.9	.9
All items less food and energy	131.7	2.8	1.1	149.5	3.1	1.5	151.5	3.3	1.2	148.3	3.4	1.6
All items less energy	130.9	2.7	1.0	147.7	2.9	1.3	149.1	3.1	1.2	146.0	3.3	1.5
Commodities less food and energy commodities	124.5	2.0	.4	132.6	1.3	.5	135.8	1.6	.0	135.2	1.8	.7
Energy commodities	141.8	-4.5	-2.1	95.2	-3.3	-.8	94.8	-4.6	-1.1	93.3	-2.6	.2
Services less energy services	135.7	3.3	1.5	161.3	4.1	2.0	163.4	4.2	1.9	158.5	4.4	2.1

[1] See region and area size on table 10 for information about population size classes.
[2] Indexes on a December 1986=100 base.
[3] Indexes on a December 1984=100 base.
NA Data not adequate for publication.
- Data not available.

Digitized for FRASER
http://fraser.stlouisfed.org/
Federal Reserve Bank of St. Louis

Table 38. Consumer Price Index for Urban Wage Earners and Clerical Workers (CPI-W): Cross classification of region and population size classes [1], semiannual averages, by expenditure category and commodity and service group

(1982-84=100, unless otherwise noted)

Group	Northeast								
	Size class A			Size class B			Size class C		
	Index	Percent change from—		Index	Percent change from—		Index	Percent change from—	
	2nd half 1993	2nd half 1992	1st half 1993	2nd half 1993	2nd half 1992	1st half 1993	2nd half 1993	2nd half 1992	1st half 1993
Expenditure category									
All items	149.5	2.4	0.9	148.7	1.8	0.8	152.0	2.6	0.8
All items (December 1977=100)	228.4	-	-	237.3	-	-	252.7	-	-
Food and beverages	145.8	2.1	.5	148.2	1.8	.4	144.3	2.9	.6
Food	145.2	2.2	.5	147.7	1.9	.5	143.6	2.9	.5
Food at home	145.5	2.6	.6	148.8	1.9	.1	140.3	3.7	.4
Cereals and bakery products	163.2	4.6	2.8	158.4	2.1	.8	165.1	3.8	.4
Meats, poultry, fish, and eggs	142.2	3.6	.6	145.3	1.5	-1.4	140.3	6.6	1.9
Dairy products	127.6	-.5	-.3	131.6	.5	.7	116.3	-1.2	.8
Fruits and vegetables	162.5	1.7	-1.3	168.4	3.1	1.9	157.2	4.6	-1.5
Other food at home	137.5	2.2	.7	145.6	2.2	.5	130.5	2.0	-.3
Food away from home	146.5	1.5	.5	148.7	1.8	1.1	151.5	1.7	.8
Alcoholic beverages	153.0	.3	.3	156.9	.8	-.3	150.8	2.3	1.1
Housing	148.4	2.1	1.0	151.3	2.0	.8	158.8	2.3	.4
Shelter	168.1	2.1	.8	174.2	2.5	1.8	193.0	3.6	1.5
Renters' costs [2]	157.5	1.8	.4	177.3	.1	1.4	150.8	2.2	.9
Rent, residential	162.5	2.1	.7	163.2	1.2	.6	163.4	2.4	.9
Other renters' costs	218.7	1.0	-.4	243.5	-1.3	2.5	174.6	.9	.5
Homeowners' costs [2]	158.3	2.3	1.0	164.2	3.7	1.9	174.0	4.1	1.7
Owners' equivalent rent [2]	158.9	2.3	.9	164.9	3.7	1.9	174.9	4.1	1.7
Fuel and other utilities	115.6	2.9	2.2	124.0	2.8	-.3	112.2	.9	-.5
Fuels	110.6	3.0	2.8	109.3	1.5	-1.3	93.4	-.6	-1.4
Fuel oil and other household fuel commodities	90.6	-2.2	-3.3	82.7	-3.9	-4.4	77.3	-5.8	-6.9
Fuel oil	89.2	-2.1	-3.4	81.8	-4.9	-4.9	77.3	-6.2	-7.6
Other household fuel commodities [3]	123.2	-2.5	-2.6	111.1	-1.6	-3.1	98.8	-4.8	-4.7
Gas (piped) and electricity (energy services)	123.4	4.0	4.0	128.7	3.0	-.5	110.4	1.5	.9
Electricity	133.3	2.7	4.3	141.0	1.3	-.3	118.2	-.5	.0
Utility (piped) gas	109.9	6.3	3.7	106.1	7.6	-.8	95.1	8.3	3.9
Household furnishings and operation	120.5	1.3	.4	117.3	-1.8	-1.9	110.2	-3.2	-3.8
Apparel and upkeep	124.5	-1.4	-1.3	127.6	-3.1	.6	138.7	2.4	1.5
Apparel commodities	120.4	-1.8	-1.6	125.3	-3.4	.6	136.6	2.2	1.4
Men's and boys' apparel	115.4	.1	2.5	128.6	6.8	4.9	147.8	2.7	2.0
Women's and girls' apparel	116.3	-5.1	-4.8	126.4	-4.4	-2.8	133.0	2.6	1.5
Footwear	125.9	1.0	-.1	NA	-	-	122.9	-3.5	-1.0
Transportation	135.3	2.9	1.3	129.7	2.5	1.7	125.5	1.8	1.7
Private transportation	131.7	2.7	1.4	128.0	1.9	1.6	122.6	1.2	1.6
Motor fuel	96.2	-5.8	-1.8	96.0	-5.4	-.7	94.3	-5.0	.5
Gasoline	95.9	-6.3	-2.2	95.4	-6.0	-.8	94.0	-5.4	.3
Gasoline, leaded regular	NA	-	-	NA	-	-	NA	-	-
Gasoline, unleaded regular	92.8	-7.2	-2.5	93.0	-6.6	-1.1	92.6	-5.7	.3
Gasoline, unleaded premium	99.5	-5.0	-1.7	98.8	-4.8	-.5	98.0	-4.8	.4
Public transportation	159.0	4.1	.9	168.9	11.9	4.1	204.9	15.2	4.8
Medical care	211.9	5.1	2.4	209.2	4.3	1.8	205.9	6.5	3.6
Entertainment	151.7	2.8	1.7	146.1	2.5	1.0	156.4	2.7	2.6
Other goods and services	202.6	4.3	1.5	198.9	2.2	-1.2	205.6	2.1	-2.0
Personal care	155.0	3.0	2.8	143.1	.3	.3	141.8	3.3	1.0

See footnotes at end of table.

Digitized for FRASER
http://fraser.stlouisfed.org/
Federal Reserve Bank of St. Louis

Table 38. Consumer Price Index for Urban Wage Earners and Clerical Workers (CPI-W): Cross classification of region and population size classes [1], semiannual averages, by expenditure category and commodity and service group—Continued

(1982-84=100, unless otherwise noted)

Group	Northeast								
	Size class A			Size class B			Size class C		
	Index	Percent change from—		Index	Percent change from—		Index	Percent change from—	
	2nd half 1993	2nd half 1992	1st half 1993	2nd half 1993	2nd half 1992	1st half 1993	2nd half 1993	2nd half 1992	1st half 1993
Commodity and service group									
All items	149.5	2.4	0.9	148.7	1.8	0.8	152.0	2.6	0.8
Commodities	133.4	1.1	.1	131.3	.3	-.2	133.4	1.1	-.4
Food and beverages	145.8	2.1	.5	148.2	1.8	.4	144.3	2.9	.6
Commodities less food and beverages	124.2	.4	-.3	120.7	-.9	-.7	126.1	-.3	-1.2
Nondurables less food and beverages	124.6	-.8	-1.2	121.2	-2.6	-1.7	127.7	-.9	-1.7
Durables	121.3	2.9	1.7	117.9	1.7	.5	120.2	.7	-.2
Services	167.7	3.3	1.6	172.4	3.4	1.8	177.3	3.9	1.8
Medical care services	214.8	5.0	2.2	213.2	4.3	2.0	208.7	6.6	3.9
Special indexes									
All items less shelter	143.7	2.4	1.0	142.0	1.7	.5	140.2	2.2	.6
All items less medical care	146.8	2.2	.8	146.3	1.8	.8	149.5	2.3	.6
All items less energy	155.5	2.6	.9	155.8	2.2	1.0	160.7	3.0	.9
All items less food and energy	158.6	2.7	1.0	158.2	2.3	1.1	165.5	3.1	1.0
Energy	104.0	-.8	.9	103.0	-1.4	-1.1	92.5	-2.4	-.5
Commodities less food	125.5	.4	-.2	122.1	-.8	-.8	127.4	-.1	-.9
Nondurables less food	126.3	-.7	-1.1	123.3	-2.2	-1.4	129.0	-.5	-1.5
Nondurables	136.0	.7	-.3	134.9	-.1	-.4	135.8	1.2	-.5
Services less rent of shelter [2]	152.3	4.6	2.5	155.9	4.3	1.9	152.0	4.1	2.2
Services less medical care services	164.2	3.2	1.6	169.2	3.3	1.8	174.7	3.6	1.6

See footnotes at end of table.

Digitized for FRASER
http://fraser.stlouisfed.org/
Federal Reserve Bank of St. Louis

Table 38. Consumer Price Index for Urban Wage Earners and Clerical Workers (CPI-W): Cross classification of region and population size classes [1], semiannual averages, by expenditure category and commodity and service group—Continued

(1982-84=100, unless otherwise noted)

Group	North Central											
	Size class A			Size class B			Size class C			Size class D		
	Index	Percent change from—		Index	Percent change from—		Index	Percent change from—		Index	Percent change from—	
	2nd half 1993	2nd half 1992	1st half 1993	2nd half 1993	2nd half 1992	1st half 1993	2nd half 1993	2nd half 1992	1st half 1993	2nd half 1993	2nd half 1992	1st half 1993
Expenditure category												
All items	138.5	2.7	1.3	136.0	2.8	1.1	139.4	2.0	0.6	135.2	2.5	1.4
All items (December 1977=100)	226.5	-	-	219.0	-	-	219.1	-	-	219.1	-	-
Food and beverages	140.7	2.6	1.2	136.2	2.6	.9	139.3	2.4	1.0	135.5	2.2	1.0
Food	139.9	2.6	1.3	136.2	2.6	.9	138.0	2.4	1.1	134.5	2.0	.9
Food at home	140.1	2.7	1.4	136.4	3.0	.7	136.5	2.9	1.2	131.6	1.9	.5
Cereals and bakery products	158.2	3.0	2.2	165.2	4.4	1.8	153.6	3.3	2.2	153.8	2.3	.7
Meats, poultry, fish, and eggs	140.1	4.6	2.6	127.1	4.7	1.8	129.4	4.8	2.2	130.5	2.9	.6
Dairy products	133.6	.9	2.1	131.1	.3	.5	125.7	.9	1.7	124.3	.1	1.2
Fruits and vegetables	151.0	2.4	-.6	143.0	1.9	-1.9	157.1	3.8	-.6	142.7	3.9	-1.0
Other food at home	128.1	1.5	.5	131.9	2.5	.5	130.8	.9	.2	120.2	.3	.8
Food away from home	139.8	2.2	1.1	136.0	1.7	1.1	141.8	1.7	1.0	140.4	2.5	1.7
Alcoholic beverages	149.4	2.0	.6	136.1	2.2	.6	155.0	1.5	.1	149.8	3.3	1.6
Housing	132.7	2.5	1.6	131.7	4.6	1.9	138.3	2.5	1.2	126.6	2.2	1.3
Shelter	144.3	2.9	1.7	147.0	4.9	1.6	150.2	3.2	1.6	134.7	4.0	1.7
Renters' costs [2]	141.6	2.5	1.4	148.8	3.5	.7	143.6	3.5	2.2	126.5	3.9	1.6
Rent, residential	149.2	2.4	1.4	151.9	3.3	1.1	142.8	3.2	1.6	129.7	3.8	1.8
Other renters' costs	162.0	2.6	.9	185.4	3.8	-.1	178.3	4.5	3.8	140.8	5.5	.3
Homeowners' costs [2]	144.1	3.0	1.9	147.8	5.3	1.9	150.2	3.0	1.3	132.2	4.1	1.7
Owners' equivalent rent [2]	144.2	3.0	1.9	148.2	5.3	1.9	150.8	3.1	1.3	132.3	4.2	1.7
Fuel and other utilities	119.4	4.0	3.1	111.2	4.6	1.9	125.8	2.2	1.5	120.6	.1	1.2
Fuels	110.1	5.0	4.1	99.2	5.3	2.5	114.8	1.9	1.5	97.9	-2.8	-.5
Fuel oil and other household fuel commodities	87.7	-3.0	-2.7	81.5	-.6	-5.0	87.9	-.7	-3.8	82.7	1.8	-2.7
Fuel oil	84.9	-3.6	-2.6	83.4	-3.4	-3.7	82.1	-3.2	-1.9	76.3	-3.9	1.2
Other household fuel commodities [3]	113.2	-2.3	-2.6	111.5	1.1	-5.9	116.8	1.9	-6.0	127.5	8.8	-6.8
Gas (piped) and electricity (energy services)	113.7	5.2	4.3	105.2	5.6	2.8	124.6	2.0	1.9	105.2	-3.0	-.4
Electricity	123.3	1.8	4.1	119.9	2.4	.5	130.7	-.7	1.0	110.3	-.3	4.0
Utility (piped) gas	105.2	9.1	4.5	93.0	10.1	6.2	118.1	6.9	3.4	101.6	-6.3	-5.5
Household furnishings and operation	113.8	-.7	-.4	118.1	3.6	2.8	124.5	.7	-.3	116.4	-.2	.4
Apparel and upkeep	131.6	2.7	1.0	131.9	-.2	2.7	123.5	-3.4	-2.8	137.5	.7	1.8
Apparel commodities	131.0	2.7	1.0	129.9	-1.0	2.8	120.5	-3.9	-3.3	137.3	.6	1.9
Men's and boys' apparel	132.0	5.3	4.0	120.6	.2	-1.5	121.8	-.7	-.6	128.7	3.6	.6
Women's and girls' apparel	126.0	1.3	-1.0	145.8	-1.0	5.7	122.4	-5.3	-5.2	141.7	.2	3.4
Footwear	134.1	5.4	1.9	111.4	2.4	4.4	120.5	-4.5	-3.0	155.3	-.4	1.0
Transportation	126.9	2.0	1.0	126.5	1.1	.6	125.9	1.5	.4	126.3	2.0	1.4
Private transportation	125.5	1.5	.8	124.6	.6	.4	124.0	1.0	.2	122.0	1.2	1.1
Motor fuel	95.4	-4.7	-3.0	95.7	-4.5	-2.0	93.2	-4.6	-1.6	90.3	-4.7	-.6
Gasoline	95.0	-5.0	-3.3	95.7	-4.9	-2.4	92.9	-4.8	-1.7	89.2	-5.2	-.4
Gasoline, leaded regular	NA	-	-	NA	-	-	NA	-	-	NA	-	-
Gasoline, unleaded regular	93.0	-5.3	-3.5	92.5	-5.7	-3.0	91.1	-5.3	-1.9	86.5	-5.5	-.7
Gasoline, unleaded premium	98.3	-4.5	-2.8	102.0	-2.7	-1.0	94.2	-4.9	-2.1	92.6	-5.2	.1
Public transportation	149.3	11.3	4.1	213.6	16.8	5.6	198.5	13.1	2.6	287.1	19.2	7.8
Medical care	198.4	6.2	2.1	193.5	4.8	1.3	204.4	6.5	1.9	188.5	6.5	3.4
Entertainment	146.0	3.0	2.0	129.8	-.2	.9	151.2	2.3	1.1	135.7	1.6	.7
Other goods and services	191.6	3.2	.1	188.1	.2	-3.4	174.8	-.7	-2.3	190.7	5.0	1.1
Personal care	134.3	3.3	1.7	149.7	6.0	3.0	144.3	3.7	3.3	124.6	4.4	1.9

See footnotes at end of table.

Digitized for FRASER
http://fraser.stlouisfed.org/
Federal Reserve Bank of St. Louis

Table 38. Consumer Price Index for Urban Wage Earners and Clerical Workers (CPI-W): Cross classification of region and population size classes [1], semiannual averages, by expenditure category and commodity and service group—Continued

(1982-84=100, unless otherwise noted)

Group	North Central											
	Size class A			Size class B			Size class C			Size class D		
	Index	Percent change from—		Index	Percent change from—		Index	Percent change from—		Index	Percent change from—	
	2nd half 1993	2nd half 1992	1st half 1993	2nd half 1993	2nd half 1992	1st half 1993	2nd half 1993	2nd half 1992	1st half 1993	2nd half 1993	2nd half 1992	1st half 1993
Commodity and service group												
All items	138.5	2.7	1.3	136.0	2.8	1.1	139.4	2.0	0.6	135.2	2.5	1.4
Commodities	129.9	2.0	.7	126.7	1.2	.6	128.3	.5	-.2	130.3	1.5	.9
Food and beverages	140.7	2.6	1.2	136.2	2.6	.9	139.3	2.4	1.0	135.5	2.2	1.0
Commodities less food and beverages	123.5	1.5	.3	121.8	.5	.4	122.3	-.6	-1.1	127.5	1.1	1.0
Nondurables less food and beverages	128.7	.5	-.8	123.1	-2.1	-1.5	121.9	-3.0	-2.7	130.7	.4	.4
Durables	116.5	3.1	2.2	119.1	4.5	3.3	120.8	3.1	1.3	119.2	2.2	1.8
Services	149.3	3.5	1.9	147.9	4.2	1.6	154.6	3.5	1.5	142.6	3.6	1.9
Medical care services	197.5	6.6	2.1	193.2	6.4	2.3	207.8	7.0	2.0	186.6	5.9	3.0
Special indexes												
All items less shelter	137.6	2.6	1.2	134.0	2.1	.9	136.9	1.6	.4	135.9	2.1	1.3
All items less medical care	135.8	2.4	1.3	133.3	2.7	1.1	136.7	1.7	.6	132.3	2.2	1.2
All items less energy	144.0	3.0	1.5	142.6	3.0	1.1	145.1	2.3	.6	141.0	3.2	1.7
All items less food and energy	145.0	3.1	1.5	144.3	3.2	1.3	147.0	2.3	.5	142.6	3.5	1.8
Energy	102.3	-.2	.3	96.0	.4	.2	102.7	-1.3	.0	94.1	-3.7	-.5
Commodities less food	124.5	1.5	.3	122.3	.7	.5	123.4	-.6	-1.0	128.2	1.2	.9
Nondurables less food	130.0	.6	-.7	123.7	-1.8	-1.4	123.7	-2.8	-2.5	131.9	.6	.5
Nondurables	135.0	1.6	.2	129.6	.2	-.3	130.4	-.2	-.8	133.6	1.3	.7
Services less rent of shelter [2]	143.0	4.0	2.1	138.9	3.7	1.5	142.9	3.6	1.5	136.9	3.2	2.0
Services less medical care services	145.3	3.2	2.0	143.9	3.9	1.4	150.3	3.1	1.5	137.8	3.3	1.7

See footnotes at end of table.

Digitized for FRASER
http://fraser.stlouisfed.org/
Federal Reserve Bank of St. Louis

Table 38. Consumer Price Index for Urban Wage Earners and Clerical Workers (CPI-W): Cross classification of region and population size classes [1], semiannual averages, by expenditure category and commodity and service group—Continued

(1982-84=100, unless otherwise noted)

Group	South											
	Size class A			Size class B			Size class C			Size class D		
	Index	Percent change from—		Index	Percent change from—		Index	Percent change from—		Index	Percent change from—	
	2nd half 1993	2nd half 1992	1st half 1993	2nd half 1993	2nd half 1992	1st half 1993	2nd half 1993	2nd half 1992	1st half 1993	2nd half 1993	2nd half 1992	1st half 1993
Expenditure category												
All items	140.5	3.0	1.4	140.3	3.0	1.6	140.9	2.9	1.4	140.1	3.3	1.7
All items (December 1977=100)	227.6	-	-	227.3	-	-	228.0	-	-	226.8	-	-
Food and beverages	139.5	2.3	1.3	139.2	1.8	.5	139.5	2.1	.9	136.1	2.3	1.0
Food	139.4	2.5	1.4	138.8	2.0	.5	139.3	2.1	.9	135.8	2.3	1.1
Food at home	136.5	2.6	1.3	135.7	2.3	.4	136.3	2.1	.7	132.5	2.5	1.2
Cereals and bakery products	150.1	2.4	1.4	151.6	4.2	1.2	144.6	.9	1.4	163.3	3.2	1.4
Meats, poultry, fish, and eggs	129.8	2.9	1.6	130.3	2.7	1.1	130.9	3.8	1.6	130.5	3.9	1.5
Dairy products	133.4	-.6	-.1	125.7	-.4	.4	126.6	-.2	.5	118.2	-.5	.1
Fruits and vegetables	154.3	4.6	1.8	166.1	3.9	-.2	156.4	3.4	.0	145.5	3.4	1.4
Other food at home	129.0	2.1	.9	123.0	.8	-.4	132.6	.8	.0	119.6	.8	1.1
Food away from home	145.3	2.4	1.4	144.8	1.4	.7	146.7	2.2	1.3	144.6	1.8	.8
Alcoholic beverages	140.0	1.0	.6	144.2	.7	-.1	143.7	1.9	.1	139.7	1.7	.8
Housing	132.3	3.3	2.1	134.6	3.5	2.2	132.6	3.0	1.5	136.1	3.7	2.0
Shelter	139.2	3.1	1.4	136.8	3.2	1.6	139.8	4.2	2.0	153.0	4.6	2.0
Renters' costs [2]	132.5	2.8	1.1	141.2	3.1	.6	127.6	3.5	1.4	135.9	4.1	1.4
Rent, residential	140.4	2.8	1.7	137.9	2.8	1.8	133.5	3.3	1.4	140.0	4.0	1.8
Other renters' costs	161.0	2.7	-3.7	227.0	4.2	-3.7	153.9	4.4	.9	176.3	4.4	-.4
Homeowners' costs [2]	133.7	3.3	1.7	133.9	3.2	2.1	129.5	4.4	2.3	139.6	4.7	2.2
Owners' equivalent rent [2]	133.6	3.2	1.6	133.9	3.2	2.1	129.0	4.3	2.2	138.3	4.8	2.2
Fuel and other utilities	120.1	4.0	4.4	139.1	6.0	4.3	133.3	1.5	1.3	120.9	3.2	2.6
Fuels	113.9	6.0	7.5	118.7	2.3	3.8	124.5	.6	1.8	108.7	3.6	3.3
Fuel oil and other household fuel commodities	89.6	-1.2	-2.6	101.4	.6	-1.6	111.4	-2.0	-2.5	84.6	-3.2	-4.5
Fuel oil	85.4	-1.7	-3.2	89.3	-1.3	-2.8	74.7	.9	-1.7	83.1	-3.8	-4.3
Other household fuel commodities [3]	121.6	-.6	-2.1	128.4	1.8	-.7	134.2	-2.3	-2.5	105.7	-2.8	-4.4
Gas (piped) and electricity (energy services)	118.1	6.2	7.8	119.8	2.5	4.3	126.5	.7	2.1	114.5	4.2	4.0
Electricity	119.7	5.6	9.4	122.2	1.3	5.0	128.9	-.1	2.2	118.7	4.1	4.0
Utility (piped) gas	111.2	8.7	3.4	113.5	9.5	.9	125.9	4.6	1.2	98.5	4.9	3.4
Household furnishings and operation	123.9	3.0	1.9	124.0	1.1	1.1	110.1	.6	.4	112.2	1.3	1.0
Apparel and upkeep	147.2	2.8	-.9	136.5	2.1	1.9	151.3	4.9	1.3	131.7	1.9	-.2
Apparel commodities	142.9	2.8	-1.2	133.1	2.3	2.2	150.5	5.0	1.2	128.3	1.8	-.2
Men's and boys' apparel	141.0	1.7	-2.6	131.4	.5	.1	133.0	1.1	1.1	128.9	2.9	2.0
Women's and girls' apparel	153.4	7.4	.7	143.0	2.4	3.1	155.5	5.7	3.3	138.0	3.9	-.5
Footwear	126.7	-1.1	-3.5	122.7	-.6	1.8	135.3	-.7	-.7	100.7	1.8	1.7
Transportation	131.3	2.7	1.8	130.4	2.7	1.7	129.4	2.1	1.8	127.9	3.3	2.8
Private transportation	130.7	2.3	1.6	129.5	2.3	1.6	128.3	1.7	1.7	126.6	3.2	2.8
Motor fuel	99.7	-3.3	-.5	95.8	-3.0	-.6	95.6	-4.7	-1.1	88.7	-2.2	1.8
Gasoline	99.2	-3.5	-.6	95.4	-3.4	-.8	96.0	-5.0	-1.2	88.0	-2.0	2.1
Gasoline, leaded regular	NA	-	-	NA	-	-	NA	-	-	NA	-	-
Gasoline, unleaded regular	96.2	-4.0	-.7	91.6	-4.1	-1.0	91.5	-5.8	-1.6	83.8	-1.9	2.4
Gasoline, unleaded premium	102.7	-2.7	-.6	99.0	-3.6	-1.1	101.4	-3.9	-1.2	94.5	-2.4	1.3
Public transportation	141.7	11.9	3.7	162.7	13.2	3.2	169.5	16.3	2.0	167.0	7.3	1.6
Medical care	203.6	4.9	2.0	198.6	5.0	2.2	203.2	6.9	2.9	202.3	5.4	2.2
Entertainment	148.6	3.3	1.2	135.6	3.3	1.5	141.8	2.5	1.3	131.2	1.6	1.2
Other goods and services	180.9	2.4	-.9	192.6	2.9	-.2	180.6	1.7	-1.4	178.3	4.1	1.3
Personal care	137.7	3.8	1.3	136.6	1.5	1.7	135.1	1.4	.3	125.8	5.3	1.2

See footnotes at end of table.

Digitized for FRASER
http://fraser.stlouisfed.org/
Federal Reserve Bank of St. Louis

Table 38. Consumer Price Index for Urban Wage Earners and Clerical Workers (CPI-W): Cross classification of region and population size classes [1], semiannual averages, by expenditure category and commodity and service group—Continued

(1982-84=100, unless otherwise noted)

Group	South											
	Size class A			Size class B			Size class C			Size class D		
	Index	Percent change from—		Index	Percent change from—		Index	Percent change from—		Index	Percent change from—	
	2nd half 1993	2nd half 1992	1st half 1993	2nd half 1993	2nd half 1992	1st half 1993	2nd half 1993	2nd half 1992	1st half 1993	2nd half 1993	2nd half 1992	1st half 1993
Commodity and service group												
All items	140.5	3.0	1.4	140.3	3.0	1.6	140.9	2.9	1.4	140.1	3.3	1.7
Commodities	132.6	2.0	.6	130.9	1.8	.8	133.0	1.8	.6	128.0	1.7	.8
Food and beverages	139.5	2.3	1.3	139.2	1.8	.5	139.5	2.1	.9	136.1	2.3	1.0
Commodities less food and beverages	128.4	1.7	.1	126.3	1.6	1.0	128.8	1.7	.5	123.3	1.3	.6
Nondurables less food and beverages	130.3	.7	-1.2	127.9	.1	-.1	131.9	.6	-.7	122.7	.1	-.7
Durables	125.8	3.4	2.0	122.7	3.9	2.7	124.4	3.1	2.1	122.1	3.0	2.3
Services	150.4	3.9	2.2	151.6	4.2	2.2	151.4	4.0	2.0	156.6	5.0	2.8
Medical care services	206.0	5.4	2.1	201.4	6.4	2.9	206.1	7.5	3.1	203.5	5.6	2.4
Special indexes												
All items less shelter	141.4	3.0	1.4	142.0	3.0	1.6	141.2	2.6	1.2	137.2	3.0	1.8
All items less medical care	137.3	2.8	1.3	137.1	2.9	1.6	137.1	2.5	1.2	135.5	3.1	1.7
All items less energy	145.8	3.1	1.2	145.0	3.3	1.5	146.3	3.5	1.5	146.5	3.6	1.7
All items less food and energy	147.4	3.2	1.2	146.6	3.7	1.8	148.1	3.8	1.6	149.3	3.9	1.8
Energy	105.6	1.1	3.3	104.3	-.3	1.7	107.5	-1.9	.5	96.4	.8	2.7
Commodities less food	128.8	1.7	.2	126.9	1.7	1.0	129.2	1.7	.5	123.7	1.3	.6
Nondurables less food	130.5	.8	-1.1	128.6	.2	-.1	132.4	.8	-.6	123.2	.2	-.6
Nondurables	134.9	1.5	.0	133.7	1.0	.2	135.8	1.3	.1	129.4	1.3	.2
Services less rent of shelter [2]	148.4	4.7	2.8	151.7	5.0	2.7	150.2	3.9	2.0	147.9	5.1	3.2
Services less medical care services	145.3	3.8	2.2	146.6	4.0	2.2	145.1	3.5	1.8	149.8	4.8	2.8

See footnotes at end of table.

Digitized for FRASER
http://fraser.stlouisfed.org/
Federal Reserve Bank of St. Louis

Table 38. Consumer Price Index for Urban Wage Earners and Clerical Workers (CPI-W): Cross classification of region and population size classes [1], semiannual averages, by expenditure category and commodity and service group—Continued

(1982-84=100, unless otherwise noted)

Group	West					
	Size class A			Size class C		
	Index	Percent change from—		Index	Percent change from—	
	2nd half 1993	2nd half 1992	1st half 1993	2nd half 1993	2nd half 1992	1st half 1993
Expenditure category						
All items	144.3	2.2	0.7	143.8	3.4	1.5
All items (December 1977=100)	233.6	-	-	221.9	-	-
Food and beverages	144.4	2.3	.6	140.9	2.0	.1
Food	142.9	2.5	.6	140.4	2.0	-.1
Food at home	142.8	3.0	.5	138.1	2.0	-.6
Cereals and bakery products	161.4	3.4	1.2	150.0	2.0	.3
Meats, poultry, fish, and eggs	138.2	5.1	2.2	132.7	2.3	.2
Dairy products	138.2	2.5	1.8	126.1	.4	1.0
Fruits and vegetables	157.5	2.3	-3.1	167.8	3.4	-5.1
Other food at home	132.6	1.4	.5	127.2	1.4	.9
Food away from home	143.4	1.8	.6	144.4	1.8	.7
Alcoholic beverages	156.9	1.1	.4	147.7	2.1	1.4
Housing	143.5	1.9	.8	140.2	4.5	2.3
Shelter	151.9	1.7	.5	153.5	5.6	3.2
Renters' costs [2]	148.1	1.6	.4	138.8	4.2	2.4
Rent, residential	158.5	1.4	.5	144.4	4.3	3.4
Other renters' costs	194.6	2.3	-.3	185.1	3.9	-2.3
Homeowners' costs [2]	150.1	1.8	.5	151.7	6.5	3.6
Owners' equivalent rent [2]	150.1	1.9	.5	152.3	6.6	3.7
Fuel and other utilities	132.7	2.7	1.7	122.0	1.1	.5
Fuels	130.0	3.8	2.6	108.3	-1.3	.3
Fuel oil and other household fuel commodities	99.5	3.3	.0	258.5	-1.6	.0
Fuel oil	91.8	4.8	2.2	NA	-	-
Other household fuel commodities [3]	135.2	2.5	-1.2	113.0	-3.1	-.4
Gas (piped) and electricity (energy services)	132.0	3.7	2.6	107.1	-1.3	.3
Electricity	147.3	2.4	1.0	117.9	.2	.3
Utility (piped) gas	116.3	7.0	6.7	96.1	-3.7	.3
Household furnishings and operation	122.3	2.1	1.6	112.9	2.5	.4
Apparel and upkeep	125.8	-.2	-1.3	130.1	-.7	-1.2
Apparel commodities	121.9	-.5	-1.6	128.7	-.9	-1.4
Men's and boys' apparel	121.9	-4.7	-3.4	131.0	-2.1	.1
Women's and girls' apparel	110.9	.6	-2.8	124.7	1.9	.2
Footwear	121.6	2.0	1.8	126.6	-3.5	-4.6
Transportation	132.4	1.8	1.1	130.7	2.5	1.9
Private transportation	129.8	1.1	.7	129.7	2.0	1.7
Motor fuel	104.0	-4.8	-2.2	99.2	-4.6	2.1
Gasoline	103.7	-5.3	-2.6	98.1	-5.5	1.8
Gasoline, leaded regular	NA	-	-	NA	-	-
Gasoline, unleaded regular	100.7	-6.5	-3.5	95.7	-6.0	1.5
Gasoline, unleaded premium	107.9	-3.0	-1.5	100.1	-4.5	2.5
Public transportation	179.3	11.6	4.9	154.4	14.7	6.0
Medical care	204.5	6.0	2.4	211.4	6.9	3.6
Entertainment	143.2	2.7	1.3	153.7	1.6	.3
Other goods and services	200.1	3.8	-.3	192.1	7.2	.8
Personal care	155.6	.6	.3	143.6	.1	-1.2

See footnotes at end of table.

Digitized for FRASER
http://fraser.stlouisfed.org/
Federal Reserve Bank of St. Louis

Table 38. Consumer Price Index for Urban Wage Earners and Clerical Workers (CPI-W): Cross classification of region and population size classes [1], semiannual averages, by expenditure category and commodity and service group—Continued

(1982-84=100, unless otherwise noted)

Group	West					
	Size class A			Size class C		
	Index	Percent change from—		Index	Percent change from—	
	2nd half 1993	2nd half 1992	1st half 1993	2nd half 1993	2nd half 1992	1st half 1993
Commodity and service group						
All items	144.3	2.2	0.7	143.8	3.4	1.5
Commodities	131.8	1.2	.1	130.2	1.6	.3
Food and beverages	144.4	2.3	.6	140.9	2.0	.1
Commodities less food and beverages	124.2	.6	-.2	124.1	1.6	.5
Nondurables less food and beverages	127.5	-1.5	-2.0	129.3	.3	-.1
Durables	120.4	3.3	2.1	117.8	3.1	1.2
Services	157.5	3.1	1.2	160.3	5.1	2.6
Medical care services	207.1	6.6	2.8	214.5	7.3	3.7
Special indexes						
All items less shelter	142.5	2.4	.8	141.1	2.7	.9
All items less medical care	141.8	2.0	.6	140.2	3.2	1.4
All items less energy	148.3	2.5	.8	148.8	4.0	1.5
All items less food and energy	149.6	2.4	.7	150.7	4.4	1.8
Energy	112.3	-1.3	-.3	103.0	-3.3	1.3
Commodities less food	125.8	.6	-.2	125.0	1.5	.5
Nondurables less food	129.7	-1.2	-1.7	129.8	.5	.1
Nondurables	136.3	.6	-.6	135.5	1.2	.0
Services less rent of shelter [2]	152.4	4.6	2.1	152.5	4.7	2.1
Services less medical care services	154.0	2.7	1.0	154.9	4.9	2.5

[1] See region and area size on table 10 for information about cross classifications.

[2] Indexes on a December 1984=100 base.

[3] Indexes on a December 1986=100 base.

NA Data not adequate for publication.

- Data not available.

Digitized for FRASER
http://fraser.stlouisfed.org/
Federal Reserve Bank of St. Louis

Table 39. Consumer Price Index for Urban Wage Earners and Clerical Workers (CPI-W): Selected areas, semiannual averages, by expenditure category and commodity and service group

(1982-84=100, unless otherwise noted)

Group	Anchorage, AK			Atlanta, GA			Baltimore, MD			Boston-Lawrence-Salem, MA-NH		
	Index	Percent change from—		Index	Percent change from—		Index	Percent change from—		Index	Percent change from—	
	2nd half 1993	2nd half 1992	1st half 1993	2nd half 1993	2nd half 1992	1st half 1993	2nd half 1993	2nd half 1992	1st half 1993	2nd half 1993	2nd half 1992	1st half 1993
Expenditure category												
All items	132.6	2.7	0.9	142.6	4.2	1.7	142.7	1.3	0.6	152.1	1.9	-0.1
All items (1967=100) [1]	345.2	-	-	431.2	-	-	425.5	-	-	439.5	-	-
Food and beverages	131.2	.1	-.8	140.4	3.7	1.9	144.2	1.2	.5	145.9	2.4	.7
Food	129.4	.1	-.9	141.9	3.9	2.0	144.8	1.5	.7	145.9	2.8	.8
Food at home	134.3	.1	-2.2	133.2	3.7	.8	141.2	1.5	.9	142.3	2.4	.1
Cereals and bakery products	140.3	2.0	.4	141.9	3.4	1.1	165.8	1.3	.9	154.6	4.0	2.4
Meats, poultry, fish, and eggs	130.1	.5	.5	125.2	4.7	.4	131.0	1.5	.8	141.0	3.9	.7
Meats, poultry, and fish	129.5	1.3	1.1	125.6	4.8	.9	134.0	1.5	1.2	142.1	4.0	.6
Dairy products	130.3	1.7	1.8	129.5	.0	-.8	138.4	-1.6	2.4	132.2	-1.0	.0
Fruits and vegetables	160.7	.7	-8.6	155.6	5.1	2.2	151.9	2.7	1.0	156.8	2.4	-3.5
Other food at home	120.0	-2.9	-3.3	125.8	3.4	.6	135.5	2.1	.2	133.1	.4	.4
Food away from home	122.8	2.1	1.4	155.2	3.7	3.5	152.1	1.4	.7	152.9	3.4	1.3
Alcoholic beverages	141.5	.4	.4	123.9	1.1	-.2	136.8	-1.9	-1.9	148.0	-1.5	.1
Housing	121.6	3.1	.7	135.5	3.5	1.4	136.0	1.9	1.9	145.2	1.3	.3
Shelter	117.9	4.3	1.6	141.8	3.4	1.5	151.9	2.2	1.1	166.2	.9	.4
Renters' costs [2]	119.3	3.0	.4	139.7	3.2	.6	139.9	2.3	1.2	150.8	.7	.5
Rent, residential	111.5	4.0	2.2	146.2	3.0	1.9	154.1	2.5	1.5	156.9	.3	.3
Other renters' costs	239.4	.1	-4.5	198.9	4.0	-4.6	130.5	.3	-1.7	201.4	2.9	1.7
Homeowners' costs [2]	112.2	4.8	2.3	134.3	3.5	1.9	143.3	2.1	1.3	151.4	.9	.3
Owners' equivalent rent [2]	112.0	4.6	2.2	134.6	3.6	1.9	144.3	2.1	1.4	151.5	.7	.1
Fuel and other utilities	149.1	4.3	.1	133.3	5.2	1.3	114.5	2.5	6.3	118.3	4.5	.2
Fuels	150.8	2.4	-.5	129.5	6.8	2.5	109.4	3.9	7.5	98.6	2.8	-3.0
Fuel oil and other household fuel commodities	NA	-	-	94.3	-4.5	-7.3	81.9	-1.7	-3.0	84.5	-4.2	-4.8
Fuel oil	NA	-	-	NA	-	-	84.6	-2.0	-3.6	84.6	-4.3	-4.8
Other household fuel commodities [3]	106.8	.0	.0	113.6	-4.5	-7.3	NA	-	-	NA	-	-
Gas (piped) and electricity (energy services)	161.7	2.8	-.6	130.6	7.1	2.7	129.1	4.5	8.6	119.4	4.6	-2.7
Electricity	153.3	2.0	-.7	138.7	4.4	4.6	142.6	4.7	12.2	134.2	.8	.6
Utility (piped) gas	173.8	4.7	-.1	119.1	11.5	-.2	100.0	3.8	-1.2	99.2	11.7	-7.6
Household furnishings and operation	116.1	-2.9	-1.9	121.8	1.2	1.1	117.7	.3	.9	110.4	-1.2	.1
Apparel and upkeep	134.8	4.8	5.4	157.2	11.3	5.6	133.4	-.5	-3.6	158.6	1.9	-8.4
Apparel commodities	134.0	4.4	5.2	155.1	12.9	6.4	128.6	-.8	-4.1	151.6	2.3	-9.9
Men's and boys' apparel	138.4	3.6	.9	155.3	13.2	5.5	120.4	2.1	-.1	144.3	12.4	5.2
Women's and girls' apparel	145.5	4.6	9.2	170.5	20.8	12.8	124.3	.6	-6.4	137.4	-2.3	-23.2
Footwear	98.9	5.4	3.6	127.1	5.8	-1.7	143.0	-7.9	-3.4	127.7	9.0	.8
Transportation	128.5	4.6	2.6	123.2	3.4	1.9	130.0	-.5	.0	135.0	1.7	.2
Private transportation	125.7	2.8	1.6	121.7	3.6	1.8	129.2	-1.1	-.2	134.8	1.4	.0
Motor fuel	96.3	-5.7	-2.1	86.4	-1.3	1.3	99.0	-6.4	-2.3	96.0	-6.6	-2.2
Gasoline	96.5	-5.8	-2.1	85.6	-1.6	1.4	97.1	-7.2	-2.9	95.0	-7.1	-2.6
Gasoline, leaded regular	NA	-	-	NA	-	-	NA	-	-	NA	-	-
Gasoline, unleaded regular	94.0	-6.1	-2.7	81.9	-2.0	1.5	95.4	-7.1	-3.0	94.0	-7.5	-2.6
Gasoline, unleaded premium	98.5	-5.6	-1.6	92.6	-1.4	.9	98.6	-7.4	-2.9	100.3	-4.8	-1.2
Public transportation	155.0	23.0	11.8	123.5	1.3	3.4	146.6	11.0	1.8	137.4	5.9	3.9
Medical care	186.8	3.8	1.2	214.3	5.7	2.0	199.7	7.7	3.9	238.0	6.0	2.9
Entertainment	165.0	3.8	1.2	174.7	4.9	2.5	155.7	2.4	.9	163.5	4.3	2.8
Other goods and services	178.3	-2.5	-4.0	183.6	2.3	-2.0	196.7	.4	-2.7	201.9	-.2	-1.8
Personal care	134.3	1.9	.1	153.0	3.7	-.9	129.9	3.4	2.8	135.1	-.4	.7

See footnotes at end of table.

Digitized for FRASER
http://fraser.stlouisfed.org/
Federal Reserve Bank of St. Louis

Table 39. Consumer Price Index for Urban Wage Earners and Clerical Workers (CPI-W): Selected areas, semiannual averages, by expenditure category and commodity and service group—Continued

(1982-84=100, unless otherwise noted)

Group	Anchorage, AK			Atlanta, GA			Baltimore, MD			Boston-Lawrence-Salem, MA-NH		
	Index	Percent change from—		Index	Percent change from—		Index	Percent change from—		Index	Percent change from—	
	2nd half 1993	2nd half 1992	1st half 1993	2nd half 1993	2nd half 1992	1st half 1993	2nd half 1993	2nd half 1992	1st half 1993	2nd half 1993	2nd half 1992	1st half 1993
Commodity and service group												
All items	132.6	2.7	0.9	142.6	4.2	1.7	142.7	1.3	0.6	152.1	1.9	-0.1
Commodities	129.0	.5	-.2	131.8	3.7	1.7	131.2	-.3	-.9	133.5	.7	-1.7
Food and beverages	131.2	.1	-.8	140.4	3.7	1.9	144.2	1.2	.5	145.9	2.4	.7
Commodities less food and beverages	127.8	.7	.2	126.5	3.7	1.7	124.3	-1.2	-1.7	125.9	-.6	-3.5
Nondurables less food and beverages	125.3	-1.7	-1.7	129.6	4.1	1.1	126.4	-2.4	-3.2	131.7	-1.1	-5.6
Durables	130.1	3.6	2.2	124.2	3.2	2.6	119.9	.7	.6	116.6	.5	1.2
Services	137.3	4.9	2.0	156.2	4.6	1.7	159.3	2.8	2.0	173.4	2.8	1.0
Medical care services	188.7	3.3	1.5	222.6	6.2	2.0	200.9	8.3	4.5	244.3	5.7	2.9
Special indexes												
All items less shelter	138.3	2.1	.7	143.6	4.4	1.8	140.8	1.1	.5	149.0	2.4	-.3
All items less medical care	130.4	2.8	1.0	138.6	4.1	1.7	140.2	1.0	.4	148.2	1.7	-.3
All items less energy	134.7	3.1	1.2	148.7	4.3	1.7	148.9	1.6	.3	160.5	2.2	.0
All items less food and energy	135.5	3.7	1.6	150.5	4.3	1.6	149.8	1.6	.3	164.4	2.0	-.1
Energy	112.5	-1.8	-1.3	100.5	3.1	1.9	103.8	-1.2	2.6	97.2	-1.0	-2.8
Commodities less food	128.6	.7	.2	126.4	3.6	1.6	124.7	-1.2	-1.7	126.7	-.5	-3.1
Nondurables less food	127.1	-1.4	-1.3	129.0	3.8	1.0	127.0	-2.3	-3.1	131.8	-1.1	-5.1
Nondurables	128.7	-.7	-1.2	135.3	3.9	1.5	134.8	-.6	-1.4	138.1	.7	-2.5
Services less rent of shelter [2]	143.1	5.5	2.4	156.3	5.5	1.9	151.9	3.5	2.8	170.0	4.9	1.8
Services less medical care services	133.5	5.1	2.0	149.9	4.4	1.6	155.9	2.4	1.8	167.8	2.6	.9

See footnotes at end of table.

Digitized for FRASER
http://fraser.stlouisfed.org/
Federal Reserve Bank of St. Louis

Table 39. Consumer Price Index for Urban Wage Earners and Clerical Workers (CPI-W): Selected areas, semiannual averages, by expenditure category and commodity and service group—Continued

(1982-84=100, unless otherwise noted)

Group	Buffalo-Niagara Falls, NY			Chicago-Gary-Lake County, IL-IN-WI			Cincinnati-Hamilton, OH-KY-IN			Cleveland-Akron-Lorain, OH		
	Index	Percent change from—		Index	Percent change from—		Index	Percent change from—		Index	Percent change from—	
	2nd half 1993	2nd half 1992	1st half 1993	2nd half 1993	2nd half 1992	1st half 1993	2nd half 1993	2nd half 1992	1st half 1993	2nd half 1993	2nd half 1992	1st half 1993
Expenditure category												
All items	139.1	3.0	2.2	141.8	2.8	1.2	136.0	2.7	1.4	134.6	2.8	2.0
All items (1967=100)	387.4	-	-	416.6	-	-	418.0	-	-	420.7	-	-
Food and beverages	140.7	2.1	2.4	144.2	3.1	1.3	132.8	3.5	1.2	140.7	3.8	2.0
Food	140.4	2.5	2.7	142.8	3.1	1.4	132.0	3.4	1.2	140.7	4.1	2.4
Food at home	142.1	3.1	3.8	146.7	3.5	1.7	130.5	3.3	.8	136.0	4.4	2.3
Cereals and bakery products	152.1	-.5	2.4	160.5	2.0	1.3	146.6	6.0	2.9	156.8	4.3	3.2
Meats, poultry, fish, and eggs	141.6	5.6	4.4	153.6	6.2	3.5	115.5	2.2	.1	139.1	6.6	4.8
Meats, poultry, and fish	143.4	5.8	5.0	157.0	6.2	3.7	115.6	1.6	.2	141.1	6.6	4.9
Dairy products	114.7	-2.6	-.5	141.3	2.5	3.0	122.4	2.8	3.1	130.2	.3	-.9
Fruits and vegetables	176.0	7.7	9.6	156.4	1.4	-2.3	133.5	1.8	-1.0	148.2	7.9	3.3
Other food at home	130.6	1.1	1.5	128.5	2.6	1.5	140.6	3.9	.3	115.9	1.0	-1.0
Food away from home	138.8	3.0	2.0	135.4	2.3	.8	133.8	2.6	.9	150.0	2.9	1.7
Alcoholic beverages	144.4	-1.0	-1.0	160.3	2.5	.4	144.2	5.1	-.1	141.2	.4	-1.4
Housing	141.9	3.7	2.1	135.9	2.5	1.3	131.1	2.7	3.0	129.4	2.5	1.8
Shelter	151.6	2.9	.7	148.7	2.5	1.8	142.9	1.7	1.9	135.9	2.3	.7
Renters' costs [2]	162.7	3.2	.5	147.5	2.6	2.1	137.1	1.0	1.6	147.5	2.3	.1
Rent, residential	160.5	2.8	1.1	160.3	2.6	1.9	146.9	1.6	1.2	146.6	2.2	.9
Other renters' costs	217.7	4.0	-.3	156.2	2.6	3.4	130.0	-1.1	3.8	183.0	2.4	-1.7
Homeowners' costs [2]	139.0	3.0	.9	148.9	2.5	1.8	139.4	2.2	2.0	139.3	2.4	.9
Owners' equivalent rent [2]	139.4	3.0	.8	148.1	2.4	1.8	139.9	2.1	2.0	139.8	2.5	.9
Fuel and other utilities	127.4	8.9	8.4	120.4	5.2	1.2	117.4	8.0	7.7	124.0	6.0	6.8
Fuels	131.6	14.0	10.7	111.1	7.6	.5	108.4	10.6	9.8	116.1	7.5	8.0
Fuel oil and other household fuel commodities	83.6	-.1	-.1	90.8	1.2	-1.6	80.5	-4.1	-5.2	95.2	-.9	-.8
Fuel oil	81.8	.0	.0	91.5	.2	-.8	NA	-	-	81.5	-2.5	-2.4
Other household fuel commodities [3]	124.9	-.5	-.5	113.9	3.5	-3.1	115.5	.4	-7.9	121.2	.0	.0
Gas (piped) and electricity (energy services)	142.8	14.5	11.0	114.7	7.6	.4	113.8	11.9	11.0	117.7	7.8	8.4
Electricity	170.5	3.4	1.9	113.4	4.0	-2.9	122.2	8.6	11.3	138.5	1.9	10.7
Utility (piped) gas	122.6	27.0	20.8	115.9	10.9	3.7	110.2	20.0	10.6	101.8	14.9	6.0
Household furnishings and operation	127.7	-.5	-.6	113.8	-.7	-.9	112.6	-.6	1.1	120.8	-.4	.8
Apparel and upkeep	113.9	-2.5	3.5	131.1	3.4	.8	129.4	-2.8	-5.5	127.1	4.9	4.7
Apparel commodities	113.0	-2.4	3.8	132.1	3.4	.9	127.1	-3.1	-6.1	125.8	5.1	5.1
Men's and boys' apparel	109.3	-5.0	4.8	130.5	9.8	8.1	118.2	.8	-2.3	138.9	5.6	5.1
Women's and girls' apparel	113.8	-7.4	4.2	125.3	.7	-4.2	97.4	-13.9	-15.8	127.8	4.4	6.9
Footwear	130.8	10.6	3.6	140.0	6.2	2.0	200.7	10.9	2.9	103.5	3.8	2.1
Transportation	117.9	2.3	1.7	124.3	1.4	.5	123.6	2.2	1.2	122.6	.8	1.5
Private transportation	116.8	3.5	1.8	121.9	.7	.2	123.0	1.9	1.2	122.6	.3	1.4
Motor fuel	93.1	-3.4	2.3	96.3	-5.9	-3.7	102.0	-1.0	-2.4	101.3	-4.8	-1.3
Gasoline	93.0	-3.2	2.4	96.1	-6.2	-3.9	101.6	-1.6	-3.1	100.4	-5.4	-1.9
Gasoline, leaded regular	NA	-	-	NA	-	-	NA	-	-	NA	-	-
Gasoline, unleaded regular	90.2	-3.2	2.6	93.7	-6.2	-3.9	101.2	.2	-2.7	98.8	-6.3	-2.5
Gasoline, unleaded premium	98.4	-2.8	2.0	98.4	-6.2	-3.8	97.7	-4.8	-2.3	104.4	-3.3	-.8
Public transportation	149.4	-10.4	-.7	147.6	7.0	2.5	145.9	9.0	3.3	123.9	7.8	1.0
Medical care	173.5	3.9	1.0	208.0	6.7	2.4	202.4	6.3	2.7	185.6	5.2	1.7
Entertainment	170.1	8.3	5.3	154.5	2.3	1.1	142.9	4.4	5.2	141.5	3.5	3.0
Other goods and services	194.0	4.6	1.7	209.5	4.8	2.4	191.8	4.4	-2.8	185.4	5.2	1.6
Personal care	145.6	2.6	.8	145.0	5.1	2.8	135.2	3.1	1.0	130.3	2.4	2.4

See footnotes at end of table.

Digitized for FRASER
http://fraser.stlouisfed.org/
Federal Reserve Bank of St. Louis

Table 39. Consumer Price Index for Urban Wage Earners and Clerical Workers (CPI-W): Selected areas, semiannual averages, by expenditure category and commodity and service group—Continued

(1982-84=100, unless otherwise noted)

Group	Buffalo-Niagara Falls, NY			Chicago-Gary-Lake County, IL-IN-WI			Cincinnati-Hamilton, OH-KY-IN			Cleveland-Akron-Lorain, OH		
	Index	Percent change from—		Index	Percent change from—		Index	Percent change from—		Index	Percent change from—	
	2nd half 1993	2nd half 1992	1st half 1993	2nd half 1993	2nd half 1992	1st half 1993	2nd half 1993	2nd half 1992	1st half 1993	2nd half 1993	2nd half 1992	1st half 1993
Commodity and service group												
All items	139.1	3.0	2.2	141.8	2.8	1.2	136.0	2.7	1.4	134.6	2.8	2.0
Commodities	129.2	1.8	2.4	132.8	2.2	.8	127.0	2.4	-.2	129.1	2.7	2.2
Food and beverages	140.7	2.1	2.4	144.2	3.1	1.3	132.8	3.5	1.2	140.7	3.8	2.0
Commodities less food and beverages	121.3	1.6	2.4	125.6	1.5	.4	123.3	1.9	-.9	122.5	1.9	2.3
Nondurables less food and beverages	116.4	.0	2.9	134.2	1.1	-.2	124.4	.3	-3.3	130.7	1.9	2.0
Durables	127.1	4.3	1.4	115.2	2.0	1.3	122.2	4.0	2.5	113.2	2.2	3.1
Services	151.3	4.1	2.1	152.2	3.6	1.7	148.0	3.1	3.1	141.5	3.1	1.7
Medical care services	169.5	4.7	1.1	206.0	7.3	2.6	192.0	6.1	1.5	176.6	6.0	1.5
Special indexes												
All items less shelter	135.2	3.0	2.8	140.4	3.0	1.1	134.6	3.1	1.3	136.1	3.1	2.4
All items less medical care	137.6	2.9	2.2	138.6	2.6	1.2	132.9	2.5	1.4	132.4	2.8	2.0
All items less energy	144.4	2.7	1.8	147.5	3.1	1.6	140.9	2.5	1.1	138.5	3.1	1.8
All items less food and energy	145.6	2.8	1.5	148.6	3.1	1.6	143.2	2.3	1.1	138.2	2.9	1.6
Energy	112.6	5.7	6.8	102.7	.6	-1.6	105.3	4.9	3.7	109.9	.5	2.8
Commodities less food	122.6	1.5	2.2	127.1	1.6	.4	124.1	2.1	-.9	123.3	1.9	2.2
Nondurables less food	118.8	.0	2.6	135.8	1.3	-.2	125.7	.6	-3.0	131.1	1.8	1.6
Nondurables	129.0	1.2	2.6	139.4	2.1	.6	129.2	1.9	-1.1	136.2	2.9	1.9
Services less rent of shelter [2]	142.2	5.3	3.5	145.7	4.7	1.6	141.0	4.3	4.1	137.9	3.8	2.7
Services less medical care services	149.4	4.1	2.2	147.4	3.1	1.7	144.4	2.8	3.1	138.3	2.8	1.7

See footnotes at end of table.

Digitized for FRASER
http://fraser.stlouisfed.org/
Federal Reserve Bank of St. Louis

Table 39. Consumer Price Index for Urban Wage Earners and Clerical Workers (CPI-W): Selected areas, semiannual averages, by expenditure category and commodity and service group—Continued

(1982-84=100, unless otherwise noted)

Group	Dallas-Fort Worth, TX			Denver-Boulder, CO			Detroit-Ann Arbor, MI			Honolulu, HI		
	Index	Percent change from—		Index	Percent change from—		Index	Percent change from—		Index	Percent change from—	
	2nd half 1993	2nd half 1992	1st half 1993	2nd half 1993	2nd half 1992	1st half 1993	2nd half 1993	2nd half 1992	1st half 1993	2nd half 1993	2nd half 1992	1st half 1993
Expenditure category												
All items	138.4	3.0	2.0	134.2	3.7	1.6	136.3	2.6	1.3	162.0	3.1	1.6
All items (1967=100)	426.8	-	-	446.8	-	-	401.2	-	-	452.6	-	-
Food and beverages	138.4	.8	.2	131.7	2.4	.8	135.7	2.0	1.3	153.5	2.3	-.4
Food	136.8	.5	-.1	131.8	2.7	1.1	135.0	1.8	1.2	153.1	2.3	-.6
Food at home	129.0	.3	-.8	132.5	3.7	1.3	135.4	1.7	1.0	157.0	1.0	-2.6
Cereals and bakery products	144.6	2.8	-.6	156.9	1.6	-1.1	159.2	5.0	2.9	163.8	1.1	.2
Meats, poultry, fish, and eggs	126.2	.9	-.9	126.4	6.4	3.7	133.2	1.8	1.2	153.1	-4.0	-9.3
Meats, poultry, and fish	127.7	.6	-1.2	127.8	6.7	3.9	135.0	1.7	1.7	154.4	-4.5	-10.1
Dairy products	133.3	2.0	.5	127.5	5.0	4.2	120.2	-1.5	2.0	131.1	.7	1.5
Fruits and vegetables	131.3	-2.5	-.3	135.6	-1.7	-2.0	151.6	1.4	-1.4	177.3	5.3	1.8
Other food at home	120.7	-1.0	-2.2	128.7	4.6	.9	123.6	1.4	.7	151.6	5.3	.9
Food away from home	149.6	.7	.5	129.8	2.2	.2	135.1	1.9	1.0	143.3	2.5	1.0
Alcoholic beverages	157.5	3.9	2.9	133.1	-.2	-1.1	144.5	3.7	2.8	157.1	3.3	1.9
Housing	126.4	2.8	2.9	122.7	5.1	1.7	129.4	2.1	2.0	171.4	3.6	2.8
Shelter	126.7	2.0	1.0	127.2	6.6	2.3	142.9	3.6	2.4	191.7	2.8	2.9
Renters' costs [2]	118.4	2.5	1.1	126.5	7.0	1.2	136.8	2.2	1.6	170.9	3.5	2.7
Rent, residential	124.7	2.4	1.2	124.5	7.6	2.6	143.9	3.5	1.6	183.9	3.4	2.8
Other renters' costs	138.9	3.7	.4	206.6	4.4	-4.8	140.2	-1.6	1.2	202.4	3.5	2.3
Homeowners' costs [2]	121.7	1.8	1.2	121.7	7.4	2.9	151.4	3.6	2.3	179.4	2.3	2.7
Owners' equivalent rent [2]	121.4	1.8	1.3	121.2	7.4	2.9	152.2	3.8	2.4	180.2	2.3	2.8
Fuel and other utilities	126.1	4.5	8.6	117.1	1.6	1.1	118.5	-.1	1.8	119.7	8.6	4.1
Fuels	129.4	7.5	13.6	96.3	-.9	.6	107.5	-1.4	3.1	101.7	5.3	-.5
Fuel oil and other household fuel commodities	96.7	1.4	-2.2	90.7	-3.0	-1.4	86.7	-3.7	-3.1	NA	-	-
Fuel oil	NA	-	-	NA	-	-	83.0	-3.8	-6.3	NA	-	-
Other household fuel commodities [3]	101.3	1.4	-2.2	120.8	-3.1	-1.5	106.1	-3.6	-1.9	NA	-	-
Gas (piped) and electricity (energy services)	128.6	7.5	13.8	96.7	-.8	.7	110.7	-1.3	3.3	101.1	5.1	-.6
Electricity	129.8	10.4	19.6	99.9	-1.0	1.2	133.1	-4.0	2.5	101.3	6.3	-.6
Utility (piped) gas	129.8	2.1	3.4	92.5	-.9	.1	95.2	1.6	4.3	96.4	-3.9	-.7
Household furnishings and operation	127.6	3.9	3.4	110.3	2.3	.5	102.3	-1.6	-.4	138.8	3.5	1.9
Apparel and upkeep	140.1	-1.3	-4.0	93.7	-.3	-1.6	141.0	6.2	.5	117.6	.3	-1.5
Apparel commodities	130.3	-2.0	-5.0	91.7	-.9	-1.8	141.2	6.4	.6	114.4	.0	-1.8
Men's and boys' apparel	103.4	-1.8	-6.6	98.1	-2.2	2.5	127.0	5.4	6.5	136.9	5.3	-2.5
Women's and girls' apparel	146.5	.5	-6.3	76.4	-1.0	-3.4	153.2	8.4	-2.4	106.4	-2.7	-1.7
Footwear	133.1	-2.7	-2.1	130.0	1.1	-5.9	138.6	7.1	1.8	99.3	-4.0	.6
Transportation	135.8	5.5	4.6	142.9	4.5	3.5	133.1	2.3	1.1	149.7	1.4	1.1
Private transportation	136.1	5.0	4.5	141.1	3.4	2.5	131.5	1.4	.8	150.2	.9	1.0
Motor fuel	100.3	-3.0	.4	100.8	-4.5	-.4	90.5	-4.3	-4.0	122.2	2.6	1.4
Gasoline	100.1	-3.2	.4	99.6	-4.0	.2	90.2	-4.3	-3.8	125.1	3.0	1.5
Gasoline, leaded regular	NA	-	-	NA	-	-	NA	-	-	NA	-	-
Gasoline, unleaded regular	96.7	-3.5	.5	97.0	-4.7	-.2	89.5	-4.4	-4.1	130.7	2.0	1.2
Gasoline, unleaded premium	102.1	-2.9	-.1	103.7	1.6	4.9	93.3	-3.5	-3.2	117.2	3.3	1.1
Public transportation	131.7	23.5	9.7	167.7	18.2	16.1	168.9	17.2	5.0	139.8	7.0	2.9
Medical care	203.2	3.7	2.5	220.4	3.7	1.3	190.4	4.8	1.2	202.3	9.0	5.0
Entertainment	142.4	1.9	.9	136.5	3.0	1.7	140.4	7.2	3.7	139.7	1.9	1.5
Other goods and services	178.3	5.3	.1	188.7	1.7	-.2	173.3	-.3	-2.9	206.3	4.6	1.8
Personal care	152.6	9.2	5.5	141.0	4.8	4.4	122.4	.9	.0	156.4	1.0	-2.7

See footnotes at end of table.

Digitized for FRASER
http://fraser.stlouisfed.org/
Federal Reserve Bank of St. Louis

Table 39. Consumer Price Index for Urban Wage Earners and Clerical Workers (CPI-W): Selected areas, semiannual averages, by expenditure category and commodity and service group—Continued

(1982-84=100, unless otherwise noted)

Group	Dallas-Fort Worth, TX			Denver-Boulder, CO			Detroit-Ann Arbor, MI			Honolulu, HI		
	Index	Percent change from—		Index	Percent change from—		Index	Percent change from—		Index	Percent change from—	
	2nd half 1993	2nd half 1992	1st half 1993	2nd half 1993	2nd half 1992	1st half 1993	2nd half 1993	2nd half 1992	1st half 1993	2nd half 1993	2nd half 1992	1st half 1993
Commodity and service group												
All items	138.4	3.0	2.0	134.2	3.7	1.6	136.3	2.6	1.3	162.0	3.1	1.6
Commodities	131.9	1.7	.5	123.0	1.9	.7	124.9	2.0	.4	142.5	1.4	-.3
Food and beverages	138.4	.8	.2	131.7	2.4	.8	135.7	2.0	1.3	153.5	2.3	-.4
Commodities less food and beverages	127.4	2.2	.7	117.1	1.6	.7	119.4	2.1	-.3	134.1	.4	-.3
Nondurables less food and beverages	126.6	.6	-1.2	121.4	.0	-.5	125.7	1.4	-1.7	138.3	1.7	-.1
Durables	129.0	4.2	3.0	109.4	4.4	2.7	107.7	3.7	3.0	126.5	-1.8	-.7
Services	146.0	4.2	3.5	145.6	5.4	2.4	150.6	3.2	2.1	182.7	4.4	3.3
Medical care services	212.3	4.5	2.6	219.7	2.9	.9	194.8	4.3	.9	205.5	10.0	5.8
Special indexes												
All items less shelter	142.7	3.2	2.3	137.0	2.9	1.4	135.7	2.3	.9	151.9	3.2	1.1
All items less medical care	135.0	2.9	2.0	130.2	3.7	1.6	134.1	2.5	1.3	159.9	2.7	1.5
All items less energy	143.6	3.1	1.5	137.8	4.2	1.6	141.5	3.1	1.4	167.4	3.0	1.7
All items less food and energy	145.3	3.6	1.9	139.4	4.5	1.8	143.3	3.4	1.4	171.7	3.2	2.3
Energy	112.8	2.0	6.6	102.7	-3.3	-.1	99.3	-2.9	-.5	113.6	3.6	.7
Commodities less food	128.3	2.2	.8	118.0	1.5	.6	120.4	2.2	-.1	135.3	.6	-.2
Nondurables less food	128.1	.9	-.8	122.1	-.1	-.7	126.9	1.6	-1.3	139.7	1.9	.1
Nondurables	132.8	.8	-.4	126.9	1.3	.2	130.7	1.6	-.2	146.9	2.0	-.3
Services less rent of shelter [2]	155.4	5.9	5.6	161.9	4.3	2.5	143.8	2.7	1.6	162.3	6.3	3.7
Services less medical care services	140.3	4.2	3.6	139.7	5.7	2.5	147.2	3.1	2.2	180.5	4.0	3.0

See footnotes at end of table.

Digitized for FRASER
http://fraser.stlouisfed.org/
Federal Reserve Bank of St. Louis

Table 39. Consumer Price Index for Urban Wage Earners and Clerical Workers (CPI-W): Selected areas, semiannual averages, by expenditure category and commodity and service group—Continued

(1982-84=100, unless otherwise noted)

Group	Houston-Galveston-Brazoria, TX			Kansas City, MO-KS			Los Angeles-Anaheim-Riverside, CA			Miami-Fort Lauderdale, FL		
	Index	Percent change from—		Index	Percent change from—		Index	Percent change from—		Index	Percent change from—	
	2nd half 1993	2nd half 1992	1st half 1993	2nd half 1993	2nd half 1992	1st half 1993	2nd half 1993	2nd half 1992	1st half 1993	2nd half 1993	2nd half 1992	1st half 1993
Expenditure category												
All items	134.6	3.6	2.4	135.0	2.7	1.1	145.6	1.8	0.6	137.7	3.3	0.7
All items (1967=100) [4]	429.7	-	-	395.6	-	-	430.3	-	-	223.7	-	-
Food and beverages	134.7	3.6	3.2	138.2	2.3	.7	146.4	3.0	1.0	146.9	4.4	1.6
Food	134.0	4.0	3.5	138.1	2.4	.7	143.8	3.0	1.1	147.7	4.6	1.8
Food at home	139.6	4.2	4.5	135.3	2.3	.1	146.5	3.8	1.2	142.4	6.1	2.3
Cereals and bakery products	150.7	3.3	2.8	155.1	2.4	.1	164.0	4.5	2.0	145.2	3.7	1.8
Meats, poultry, fish, and eggs	132.7	5.7	7.4	131.4	5.6	.4	143.2	6.2	3.1	128.0	4.3	1.7
Meats, poultry, and fish	135.2	6.0	8.0	130.0	2.4	.6	141.0	6.5	3.0	129.9	4.1	1.6
Dairy products	130.3	-2.5	-1.9	137.2	2.6	.8	144.2	1.7	1.5	131.7	.2	.6
Fruits and vegetables	144.5	6.2	5.5	145.3	.2	.4	161.2	4.1	-1.6	203.6	20.7	7.4
Other food at home	144.5	4.9	4.3	124.1	-.5	-1.0	134.1	1.5	.8	125.4	-.2	-1.2
Food away from home	124.3	2.4	.8	142.3	2.9	1.6	140.0	1.8	.7	159.4	4.2	1.9
Alcoholic beverages	139.1	.4	.4	139.6	1.4	-.7	167.6	2.4	1.0	135.3	2.0	-.7
Housing	118.8	3.7	2.8	126.3	3.3	1.9	144.8	.8	.1	130.4	3.7	1.0
Shelter	124.5	4.0	2.1	130.8	2.5	.8	151.2	.4	-.5	136.6	4.8	1.7
Renters' costs [2]	129.8	3.7	1.3	134.9	2.7	2.0	146.0	.5	-.4	133.1	4.7	1.1
Rent, residential	123.3	3.3	1.5	136.6	2.2	1.0	156.1	-.1	-.2	132.1	5.4	3.3
Other renters' costs	206.3	6.3	.9	185.2	4.3	5.4	193.0	3.5	-1.6	177.8	-1.1	-12.4
Homeowners' costs [2]	124.5	4.0	2.3	127.0	2.3	.3	150.7	.4	-.5	134.9	5.2	2.0
Owners' equivalent rent [2]	122.5	3.9	2.1	126.7	2.3	.2	150.4	.3	-.5	134.0	5.1	1.9
Fuel and other utilities	110.3	2.8	5.2	125.0	7.4	6.9	141.3	2.7	1.4	113.8	2.1	.0
Fuels	107.2	4.8	7.7	115.4	8.2	11.1	144.2	4.1	2.4	109.6	1.4	-.7
Fuel oil and other household fuel commodities	NA	-	-	79.7	12.1	-8.1	118.7	-5.1	-6.7	155.6	4.9	4.0
Fuel oil	NA	-	-	99.5	11.4	16.4	NA	-	-	NA	-	-
Other household fuel commodities [3]	114.8	.2	.2	98.7	12.3	-12.5	118.9	-5.1	-6.7	135.4	5.0	4.0
Gas (piped) and electricity (energy services)	107.4	4.9	7.8	117.2	8.2	11.3	144.7	4.3	2.6	108.7	1.2	-.9
Electricity	113.3	3.8	7.9	122.2	1.4	14.5	159.0	.6	.3	107.3	1.0	-.9
Utility (piped) gas	90.3	9.3	7.9	114.2	16.1	8.2	133.3	12.7	7.5	142.4	5.6	-.5
Household furnishings and operation	114.0	3.5	2.2	117.1	1.1	-.1	123.8	1.6	1.6	127.4	1.3	-.6
Apparel and upkeep	141.9	5.8	4.4	126.2	1.0	.1	132.5	.1	.2	137.2	-.3	-4.9
Apparel commodities	141.2	5.9	4.7	123.3	.5	-.2	128.9	.0	.1	130.8	-1.9	-6.2
Men's and boys' apparel	174.2	1.2	-2.1	134.2	3.1	-6.2	130.8	-7.1	-3.2	133.5	.9	-2.4
Women's and girls' apparel	149.5	15.1	14.1	122.2	5.1	7.8	121.8	4.3	1.2	131.9	-1.0	-9.0
Footwear	115.5	1.9	-4.4	122.4	1.2	-7.0	116.6	3.3	3.5	136.1	-7.9	-9.6
Transportation	131.1	3.9	2.6	122.6	2.0	.7	132.9	1.7	.5	130.8	2.5	1.2
Private transportation	130.3	3.2	2.4	121.7	1.7	.6	129.4	.7	.2	130.2	2.1	1.1
Motor fuel	98.4	-5.6	-1.3	89.3	-4.9	-4.5	104.7	-6.1	-4.3	106.9	3.1	1.9
Gasoline	98.6	-5.7	-1.5	89.4	-4.5	-4.2	104.1	-7.1	-5.2	106.8	3.2	1.9
Gasoline, leaded regular	NA	-	-	NA	-	-	NA	-	-	NA	-	-
Gasoline, unleaded regular	97.1	-6.0	-1.5	85.7	-5.1	-4.8	101.4	-8.4	-5.9	102.7	3.4	2.4
Gasoline, unleaded premium	97.7	-5.1	-1.3	93.7	-2.9	-4.0	107.8	-4.7	-4.1	110.1	3.2	1.6
Public transportation	173.6	19.3	5.3	152.7	13.1	3.2	206.7	14.3	5.7	140.4	10.2	2.6
Medical care	203.3	3.1	.4	196.7	5.5	.0	206.9	7.0	3.0	181.9	5.1	1.0
Entertainment	156.9	3.7	1.0	152.2	-.2	.2	137.1	1.4	1.0	129.2	3.3	-1.6
Other goods and services	178.6	.7	-1.1	200.3	3.9	1.8	204.6	3.7	.0	157.8	.4	-1.5
Personal care	120.4	.1	-1.4	NA	-	-	159.3	.1	-.1	105.3	.6	.3

See footnotes at end of table.

Digitized for FRASER
http://fraser.stlouisfed.org/
Federal Reserve Bank of St. Louis

Table 39. Consumer Price Index for Urban Wage Earners and Clerical Workers (CPI-W): Selected areas, semiannual averages, by expenditure category and commodity and service group—Continued

(1982-84=100, unless otherwise noted)

Group	Houston-Galveston-Brazoria, TX			Kansas City, MO-KS			Los Angeles-Anaheim-Riverside, CA			Miami-Fort Lauderdale, FL		
	Index	Percent change from—		Index	Percent change from—		Index	Percent change from—		Index	Percent change from—	
	2nd half 1993	2nd half 1992	1st half 1993	2nd half 1993	2nd half 1992	1st half 1993	2nd half 1993	2nd half 1992	1st half 1993	2nd half 1993	2nd half 1992	1st half 1993
Commodity and service group												
All items	134.6	3.6	2.4	135.0	2.7	1.1	145.6	1.8	0.6	137.7	3.3	0.7
Commodities	130.4	2.8	2.0	129.0	2.0	.6	132.8	1.1	.2	135.2	2.7	.2
Food and beverages	134.7	3.6	3.2	138.2	2.3	.7	146.4	3.0	1.0	146.9	4.4	1.6
Commodities less food and beverages	128.0	2.2	1.2	124.0	1.7	.6	124.3	-.2	-.4	127.8	1.8	-.5
Nondurables less food and beverages	132.4	.5	.3	127.0	1.0	-.4	131.3	-2.0	-2.0	123.3	.5	-2.3
Durables	120.6	4.8	2.6	121.7	2.4	1.5	117.6	2.1	1.5	133.9	2.9	1.1
Services	139.8	4.6	3.0	142.8	3.6	1.6	159.1	2.4	.8	141.1	3.8	.9
Medical care services	201.3	2.7	.3	201.4	5.9	-.3	211.9	8.5	3.9	181.0	4.6	1.0
Special indexes												
All items less shelter	137.9	3.5	2.5	137.0	2.8	1.2	144.5	2.4	1.0	138.3	2.7	.3
All items less medical care	130.7	3.7	2.7	132.0	2.5	1.1	143.0	1.6	.4	135.4	3.2	.6
All items less energy	139.8	4.1	2.4	140.8	2.8	.9	149.2	2.1	.7	142.0	3.3	.6
All items less food and energy	141.3	4.1	2.1	141.4	2.8	1.0	150.7	1.9	.6	140.9	3.1	.4
Energy	103.5	-1.5	2.3	101.1	1.7	3.3	116.7	-2.1	-1.7	104.6	2.2	.6
Commodities less food	128.3	2.1	1.1	124.5	1.6	.5	126.5	.0	-.3	128.0	1.7	-.5
Nondurables less food	132.4	.5	.3	127.9	1.0	-.3	134.3	-1.5	-1.7	123.9	.6	-2.1
Nondurables	133.7	2.1	1.8	132.9	1.7	.2	139.3	.7	-.4	136.1	2.6	-.1
Services less rent of shelter [2]	143.6	5.3	3.8	143.3	4.5	2.3	156.9	5.0	2.5	135.3	2.8	.3
Services less medical care services	132.6	5.0	3.4	137.3	3.2	1.9	155.5	2.0	.6	137.4	3.6	1.0

See footnotes at end of table.

Digitized for FRASER
http://fraser.stlouisfed.org/
Federal Reserve Bank of St. Louis

Table 39. Consumer Price Index for Urban Wage Earners and Clerical Workers (CPI-W): Selected areas, semiannual averages, by expenditure category and commodity and service group—Continued

(1982-84=100, unless otherwise noted)

Group	Milwaukee, WI			Minneapolis-St. Paul, MN-WI			N.Y.-Northern N.J.-Long Island, NY-NJ-CT			Phil.-Wilmington-Trenton, PA-NJ-DE-MD		
	Index	Percent change from—		Index	Percent change from—		Index	Percent change from—		Index	Percent change from—	
	2nd half 1993	2nd half 1992	1st half 1993	2nd half 1993	2nd half 1992	1st half 1993	2nd half 1993	2nd half 1992	1st half 1993	2nd half 1993	2nd half 1992	1st half 1993
Expenditure category												
All items	146.4	3.7	2.2	137.4	2.6	1.0	151.7	2.3	.0.8	151.2	2.4	1.5
All items (1967=100)	468.1	-	-	431.3	-	-	432.0	-	-	439.1	-	-
Food and beverages	139.1	2.8	1.7	147.4	1.6	.4	148.8	2.1	.3	141.0	1.2	.1
Food	139.8	3.0	1.9	145.8	1.8	.5	148.6	2.2	.3	139.5	1.2	.2
Food at home	142.3	3.8	3.2	144.8	1.0	.1	148.7	3.0	.6	143.9	1.1	-.1
Cereals and bakery products	172.7	3.7	5.8	162.4	3.4	1.4	169.3	5.5	3.1	160.1	4.1	3.2
Meats, poultry, fish, and eggs	145.7	5.6	3.8	139.8	2.5	.3	144.4	4.0	.4	141.1	.9	.2
Meats, poultry, and fish	148.4	5.8	4.4	142.3	2.6	.6	145.8	3.7	.3	142.5	.8	.3
Dairy products	122.4	2.5	3.7	143.9	.9	1.8	128.6	-.5	-.2	126.0	-.5	-.7
Fruits and vegetables	146.4	2.5	2.9	157.9	4.2	-.9	168.5	1.5	-1.1	152.4	-.1	-2.4
Other food at home	129.9	2.9	.6	135.9	-2.9	-1.3	138.5	2.9	1.3	141.7	.7	-1.3
Food away from home	136.5	1.6	.1	148.3	3.5	2.1	151.7	.9	-.1	129.9	1.9	1.1
Alcoholic beverages	134.0	2.0	.4	162.5	-.4	-.1	150.8	.1	.2	163.9	.7	.2
Housing	150.2	4.0	2.7	125.1	1.8	.2	151.4	2.4	1.0	154.5	1.4	.9
Shelter	175.6	5.1	3.3	132.6	2.3	.0	172.2	2.2	.8	181.9	1.8	.6
Renters' costs [2]	145.4	3.5	.6	132.5	1.8	-1.3	157.8	2.5	.6	169.2	-.4	-.6
Rent, residential	149.9	2.6	1.5	137.7	1.5	.6	165.2	2.5	.8	164.1	1.2	.6
Other renters' costs	173.5	5.2	-1.2	157.6	2.7	-5.6	222.9	2.5	.0	244.9	-3.1	-2.6
Homeowners' costs [2]	159.6	6.8	5.2	132.8	2.3	.8	163.6	2.2	1.0	162.8	2.7	1.1
Owners' equivalent rent [2]	160.2	6.8	5.3	133.3	2.2	.8	164.4	2.2	1.0	163.6	2.8	1.1
Fuel and other utilities	111.7	4.9	4.5	113.9	3.2	-.2	110.4	3.1	1.9	119.8	.2	2.6
Fuels	100.4	5.2	3.2	105.6	3.1	1.7	109.3	4.4	3.0	110.1	-3.0	2.7
Fuel oil and other household fuel commodities	83.4	-2.3	-1.0	79.3	-.9	-9.2	93.0	-1.6	-2.6	88.0	-2.5	-5.0
Fuel oil	81.5	-2.3	-1.0	89.2	-2.4	-2.2	92.7	-1.7	-2.8	82.6	-1.9	-5.2
Other household fuel commodities [3]	NA	-	-	91.1	.6	-15.3	109.1	-.1	.0	NA	-	-
Gas (piped) and electricity (energy services)	106.3	5.8	3.4	108.5	3.2	2.1	120.2	6.0	4.5	126.5	-3.0	3.9
Electricity	101.5	2.7	2.0	130.0	4.7	3.2	125.1	6.5	4.3	145.7	-4.5	5.0
Utility (piped) gas	110.3	8.3	4.6	95.3	1.8	1.0	112.1	5.1	4.8	100.0	.3	1.5
Household furnishings and operation	117.4	-1.3	-1.6	115.9	-1.5	1.3	125.3	2.4	.8	114.6	.5	-.3
Apparel and upkeep	128.0	.5	3.4	142.0	-.7	5.0	125.7	-2.9	-.7	105.6	2.1	1.7
Apparel commodities	125.7	.3	3.6	141.4	-.7	5.3	122.3	-3.4	-.9	100.7	2.3	1.3
Men's and boys' apparel	118.0	-2.6	3.1	165.7	5.9	2.9	115.0	.4	2.7	103.0	-4.6	-.3
Women's and girls' apparel	131.2	1.9	5.3	109.4	-13.0	5.0	122.6	-8.6	-3.4	86.3	10.2	1.9
Footwear	122.6	-6.1	-.3	118.6	-5.3	-1.1	131.9	.4	-.2	113.5	1.3	1.2
Transportation	130.6	4.0	1.8	127.6	3.6	1.8	138.4	3.7	1.5	140.3	2.1	1.5
Private transportation	129.9	3.8	1.7	125.9	2.0	1.0	133.0	3.3	1.4	138.3	2.1	1.7
Motor fuel	95.5	-4.0	-3.0	94.2	-4.4	-3.4	96.2	-5.0	-2.0	98.7	-8.2	-3.6
Gasoline	95.0	-4.2	-3.0	93.9	-5.0	-3.8	96.3	-5.5	-2.4	98.0	-9.1	-4.0
Gasoline, leaded regular	NA	-	-	NA	-	-	NA	-	-	NA	-	-
Gasoline, unleaded regular	94.5	-4.7	-3.3	92.4	-4.9	-3.5	93.0	-6.4	-3.0	95.2	-10.2	-4.3
Gasoline, unleaded premium	94.0	-2.8	-2.3	104.1	-3.1	-2.7	100.4	-4.7	-1.8	97.1	-7.0	-3.3
Public transportation	146.0	9.5	4.2	159.3	30.7	15.3	162.6	5.0	1.2	168.5	1.4	-.6
Medical care	188.6	6.6	2.7	193.5	5.7	1.2	210.8	4.0	1.7	213.3	7.6	4.4
Entertainment	135.4	2.9	2.8	149.1	2.6	.8	149.7	1.6	.2	145.1	2.7	3.6
Other goods and services	196.5	3.9	-.1	187.8	7.0	1.6	201.8	4.1	1.4	212.4	7.5	3.8
Personal care	131.9	6.0	6.7	122.1	3.6	.6	155.3	2.4	2.7	175.7	3.4	2.8

See footnotes at end of table.

Digitized for FRASER
http://fraser.stlouisfed.org/
Federal Reserve Bank of St. Louis

Table 39. Consumer Price Index for Urban Wage Earners and Clerical Workers (CPI-W): Selected areas, semiannual averages, by expenditure category and commodity and service group—Continued

(1982-84=100, unless otherwise noted)

Group	Milwaukee, WI			Minneapolis-St. Paul, MN-WI			N.Y.-Northern N.J.-Long Island, NY-NJ-CT			Phil.-Wilmington-Trenton, PA-NJ-DE-MD		
	Index	Percent change from—		Index	Percent change from—		Index	Percent change from—		Index	Percent change from—	
	2nd half 1993	2nd half 1992	1st half 1993	2nd half 1993	2nd half 1992	1st half 1993	2nd half 1993	2nd half 1992	1st half 1993	2nd half 1993	2nd half 1992	1st half 1993
Commodity and service group												
All items	146.4	3.7	2.2	137.4	2.6	1.0	151.7	2.3	0.8	151.2	2.4	1.5
Commodities	129.2	1.7	.8	134.3	1.9	1.4	136.4	1.1	.1	129.0	.9	.1
Food and beverages	139.1	2.8	1.7	147.4	1.6	.4	148.8	2.1	.3	141.0	1.2	.1
Commodities less food and beverages	123.0	1.1	.2	127.1	2.1	2.0	126.6	.3	.0	120.2	.6	.1
Nondurables less food and beverages	126.2	-.6	-.9	131.3	.2	1.2	126.3	-1.0	-.7	117.6	-.5	-1.0
Durables	118.6	3.3	1.8	121.9	4.8	3.2	124.4	3.5	1.6	121.8	2.7	2.2
Services	168.8	5.5	3.4	141.9	3.3	.7	168.5	3.2	1.4	178.0	3.5	2.4
Medical care services	187.2	7.6	2.9	195.3	7.0	1.3	214.4	3.7	1.6	215.9	8.3	4.3
Special indexes												
All items less shelter	136.8	3.2	1.8	140.4	2.7	1.4	145.0	2.3	.9	143.0	2.6	1.8
All items less medical care	144.8	3.6	2.2	134.9	2.4	1.0	149.3	2.2	.8	148.5	2.1	1.3
All items less energy	153.4	3.9	2.3	143.1	2.9	1.2	157.7	2.5	.8	158.0	3.1	1.5
All items less food and energy	156.4	4.1	2.4	142.8	3.2	1.4	160.4	2.6	1.0	163.7	3.5	1.9
Energy	98.9	.3	-.1	99.6	-1.2	-1.2	103.8	.6	1.0	104.0	-5.0	.2
Commodities less food	123.3	1.1	.2	128.6	1.9	1.8	127.6	.3	.0	121.9	.5	.1
Nondurables less food	126.3	-.3	-.8	133.4	.1	.9	127.7	-.9	-.6	120.4	-.4	-.9
Nondurables	133.2	1.1	.4	139.9	.9	.8	138.7	.7	-.1	130.1	.5	-.4
Services less rent of shelter [2]	143.3	5.9	3.5	140.4	4.2	1.4	150.0	4.5	2.0	158.7	5.2	4.1
Services less medical care services	167.6	5.3	3.5	137.5	2.9	.7	165.2	3.2	1.3	175.1	3.2	2.3

See footnotes at end of table.

Digitized for FRASER
http://fraser.stlouisfed.org/
Federal Reserve Bank of St. Louis

Table 39. Consumer Price Index for Urban Wage Earners and Clerical Workers (CPI-W): Selected areas, semiannual averages, by expenditure category and commodity and service group—Continued

(1982-84=100, unless otherwise noted)

Group	Pittsburgh-Beaver Valley, PA			Portland-Vancouver, OR-WA			St. Louis-East St. Louis, MO-IL			San Diego, CA		
	Index	Percent change from—		Index	Percent change from—		Index	Percent change from—		Index	Percent change from—	
	2nd half 1993	2nd half 1992	1st half 1993	2nd half 1993	2nd half 1992	1st half 1993	2nd half 1993	2nd half 1992	1st half 1993	2nd half 1993	2nd half 1992	1st half 1993
Expenditure category												
All items	134.5	2.5	0.9	142.6	3.6	1.6	137.7	1.4	1.3	141.0	1.7	0.1
All items (1967=100)	400.0	-	-	410.9	-	-	405.3	-	-	454.6	-	-
Food and beverages	138.2	3.5	1.1	134.1	2.1	.2	141.2	.6	1.3	146.7	2.2	1.1
Food	136.2	3.6	1.1	132.9	1.9	.2	140.3	.5	1.3	145.5	3.0	1.6
Food at home	134.4	3.6	.6	127.2	2.2	.0	136.9	.4	1.7	143.9	4.0	1.8
Cereals and bakery products	142.2	3.3	.6	159.7	1.6	-.1	145.4	-2.0	1.6	170.0	5.7	4.9
Meats, poultry, fish, and eggs	132.6	5.1	1.8	117.2	.8	.5	122.6	2.2	1.6	142.1	3.6	.5
Meats, poultry, and fish	134.9	5.2	2.2	118.4	.3	.5	123.4	2.1	2.3	141.2	4.4	1.2
Dairy products	125.7	.6	.2	123.7	6.6	3.0	139.6	-3.2	2.9	132.1	2.6	2.6
Fruits and vegetables	144.1	3.2	-2.4	148.9	1.6	-2.8	155.7	2.2	1.6	142.4	8.5	-.3
Other food at home	130.7	4.0	1.7	114.7	2.0	.1	138.6	.8	1.5	140.5	1.4	2.3
Food away from home	139.1	2.1	1.2	141.9	1.3	.8	146.1	.6	.7	146.8	.8	.7
Alcoholic beverages	159.3	2.8	1.3	144.0	2.3	-.3	143.4	2.0	1.6	155.8	-3.9	-2.3
Housing	129.3	2.2	1.1	141.1	4.8	2.9	136.7	1.9	2.2	130.2	.9	.3
Shelter	134.4	2.7	1.1	153.7	5.0	3.2	145.7	2.8	1.5	137.6	.4	-.2
Renters' costs [2]	141.5	2.2	1.5	153.6	3.6	2.5	136.7	3.5	3.2	140.8	-.2	-.1
Rent, residential	139.6	1.9	.6	153.6	3.9	1.9	133.6	1.5	1.0	152.9	-.8	-.6
Other renters' costs	183.2	2.6	3.3	188.0	2.8	4.4	182.2	7.7	7.9	238.6	5.3	3.5
Homeowners' costs [2]	140.7	3.5	1.3	162.0	5.5	3.3	139.4	2.3	.9	148.7	.9	-.1
Owners' equivalent rent [2]	140.9	3.4	1.3	162.3	5.4	3.2	139.9	2.3	.9	149.2	.9	-.1
Fuel and other utilities	132.5	2.5	2.0	121.9	4.5	3.0	123.0	.2	6.5	110.6	3.6	1.9
Fuels	126.7	3.3	3.3	99.2	5.5	4.3	114.3	1.0	7.8	96.5	3.3	1.9
Fuel oil and other household fuel commodities	105.7	-5.3	-6.1	95.2	8.1	4.4	91.3	-6.6	-1.0	128.9	.0	.0
Fuel oil	80.3	-7.7	-5.3	94.3	8.1	4.4	82.5	-7.9	-4.3	NA	-	-
Other household fuel commodities [3]	141.1	-4.2	-6.5	NA	-	-	115.2	-5.7	.9	121.3	.0	.0
Gas (piped) and electricity (energy services)	130.8	3.6	3.6	121.6	5.4	4.4	118.3	1.6	8.7	95.7	3.6	2.0
Electricity	146.2	1.9	2.0	135.2	4.2	3.8	148.0	-2.1	12.5	93.8	2.1	.8
Utility (piped) gas	117.7	5.1	5.2	94.4	9.8	6.2	90.9	8.6	2.7	104.6	7.2	4.9
Household furnishings and operation	113.0	.4	.1	118.6	4.4	.7	123.8	1.1	-.2	126.4	1.1	1.8
Apparel and upkeep	126.7	-1.7	-3.3	120.6	-4.0	-3.8	122.4	-.5	-1.1	127.6	-1.2	-9.2
Apparel commodities	123.2	-2.0	-3.6	119.1	-4.6	-4.4	120.9	-.5	-1.1	121.6	-2.6	-11.2
Men's and boys' apparel	116.7	-4.3	.5	125.2	1.5	-4.4	126.3	-.8	-3.8	108.0	-7.6	-.8
Women's and girls' apparel	129.8	.3	-5.4	109.8	-6.2	-4.0	111.6	-.5	2.8	133.7	-4.0	-21.6
Footwear	110.4	-6.9	-7.3	113.8	6.5	7.7	107.7	6.7	4.2	120.5	-.5	1.5
Transportation	118.4	1.9	1.5	137.0	1.2	1.4	125.7	2.3	1.8	139.5	1.7	.9
Private transportation	117.7	1.6	1.6	136.1	1.4	1.6	125.7	2.0	1.7	137.4	.6	.5
Motor fuel	93.4	-5.5	.2	108.3	-3.6	1.5	92.6	-5.1	-1.7	107.1	-5.2	-3.5
Gasoline	93.4	-5.5	.4	108.5	-3.9	1.6	91.4	-5.9	-2.0	106.9	-5.4	-3.7
Gasoline, leaded regular	NA	-	-	NA	-	-	NA	-	-	NA	-	-
Gasoline, unleaded regular	89.6	-6.4	-.1	105.7	-4.6	1.2	86.5	-6.6	-2.0	107.4	-8.2	-5.9
Gasoline, unleaded premium	95.8	-4.6	.0	108.1	-2.4	1.9	96.6	-3.9	-1.7	111.9	-2.2	-1.3
Public transportation	130.0	4.6	-1.1	158.2	-2.5	-1.4	122.9	7.2	4.6	176.2	17.2	6.6
Medical care	195.9	5.5	1.8	186.8	5.7	2.0	193.1	6.0	2.8	217.5	5.1	1.5
Entertainment	148.7	3.9	1.8	150.9	7.2	2.8	136.2	.7	1.3	156.0	1.2	.9
Other goods and services	181.4	3.5	-.2	200.4	7.5	.3	171.2	-3.5	-5.3	204.6	6.0	-1.3
Personal care	126.5	10.4	5.0	164.5	2.8	.9	123.0	7.2	2.9	140.5	-.8	-3.4

See footnotes at end of table.

Digitized for FRASER
http://fraser.stlouisfed.org/
Federal Reserve Bank of St. Louis

Table 39. Consumer Price Index for Urban Wage Earners and Clerical Workers (CPI-W): Selected areas, semiannual averages, by expenditure category and commodity and service group—Continued

(1982-84=100, unless otherwise noted)

Group	Pittsburgh-Beaver Valley, PA			Portland-Vancouver, OR-WA			St. Louis-East St. Louis, MO-IL			San Diego, CA		
	Index	Percent change from—		Index	Percent change from—		Index	Percent change from—		Index	Percent change from—	
	2nd half 1993	2nd half 1992	1st half 1993	2nd half 1993	2nd half 1992	1st half 1993	2nd half 1993	2nd half 1992	1st half 1993	2nd half 1993	2nd half 1992	1st half 1993
Commodity and service group												
All items	134.5	2.5	0.9	142.6	3.6	1.6	137.7	1.4	1.3	141.0	1.7	0.1
Commodities	126.0	1.9	.2	128.9	2.0	.5	130.3	.2	.2	134.4	.4	-1.0
Food and beverages	138.2	3.5	1.1	134.1	2.1	.2	141.2	.6	1.3	146.7	2.2	1.1
Commodities less food and beverages	117.8	.7	-.5	126.5	1.9	.6	123.9	-.2	-.5	126.6	-.6	-2.3
Nondurables less food and beverages	123.9	-1.1	-2.2	123.0	-1.4	-1.1	121.1	-3.3	-2.8	131.7	-3.2	-5.9
Durables	111.1	3.3	2.2	128.9	6.6	2.9	125.5	4.1	2.7	123.3	2.4	2.1
Services	145.2	3.1	1.5	158.3	4.8	2.5	147.7	2.8	2.4	146.8	2.7	.9
Medical care services	192.9	5.5	1.4	184.4	4.8	1.5	195.1	6.3	3.0	220.4	5.9	1.8
Special indexes												
All items less shelter	134.9	2.4	.8	139.7	2.9	.9	136.0	1.0	1.3	145.9	2.2	.2
All items less medical care	132.0	2.3	.8	140.7	3.5	1.6	135.0	1.1	1.2	137.8	1.5	.0
All items less energy	138.1	2.8	.7	147.9	3.9	1.5	143.1	1.8	.8	144.9	1.9	.1
All items less food and energy	138.7	2.7	.7	151.4	4.1	1.7	143.8	2.2	.8	144.9	1.7	-.1
Energy	109.0	-.8	1.9	101.7	.4	2.8	102.2	-1.9	3.2	103.5	-2.2	-1.5
Commodities less food	119.8	.8	-.3	127.2	1.9	.5	124.9	-.1	-.3	127.8	-.9	-2.2
Nondurables less food	126.4	-.7	-1.9	124.3	-1.0	-1.0	122.8	-2.6	-2.3	133.2	-3.3	-5.5
Nondurables	131.3	1.4	-.4	128.5	.5	-.4	131.5	-1.2	-.7	140.5	-.5	-2.3
Services less rent of shelter [2]	138.2	3.6	2.0	151.8	4.7	1.7	143.3	2.8	3.2	151.5	5.5	2.2
Services less medical care services	141.9	3.0	1.6	156.4	4.8	2.6	143.2	2.4	2.3	141.7	2.4	.9

See footnotes at end of table.

Digitized for FRASER
http://fraser.stlouisfed.org/
Federal Reserve Bank of St. Louis

Table 39. Consumer Price Index for Urban Wage Earners and Clerical Workers (CPI-W): Selected areas, semiannual averages, by expenditure category and commodity and service group—Continued

(1982-84=100, unless otherwise noted)

Group	San Francisco-Oakland-San Jose, CA			Seattle-Tacoma, WA			Washington, DC-MD-VA		
	Index	Percent change from—		Index	Percent change from—		Index	Percent change from—	
	2nd half 1993	2nd half 1992	1st half 1993	2nd half 1993	2nd half 1992	1st half 1993	2nd half 1993	2nd half 1992	1st half 1993
Expenditure category									
All items	144.5	2.0	0.3	141.1	2.8	1.6	147.8	2.4	1.0
All items (1967=100)	440.1	-	-	418.6	-	-	442.6	-	-
Food and beverages	146.2	1.6	-.3	142.5	1.1	.1	142.8	1.6	.0
Food	146.1	2.2	-.1	141.6	.4	-.7	141.5	1.6	-.2
Food at home	146.8	2.3	-.6	136.0	.3	-1.1	143.2	1.6	-.1
Cereals and bakery products	160.3	2.8	.1	157.6	2.0	1.3	166.1	2.5	2.2
Meats, poultry, fish, and eggs	141.5	5.5	1.4	127.4	.6	1.3	131.1	1.7	-1.7
Meats, poultry, and fish	138.3	4.7	1.8	127.7	.6	1.1	132.2	1.5	-1.4
Dairy products	135.3	1.3	1.0	129.1	3.4	1.5	149.4	-1.2	-.6
Fruits and vegetables	165.0	.2	-4.8	154.2	-3.3	-9.3	162.7	1.2	-1.2
Other food at home	139.1	.7	-.4	128.0	.0	.0	130.2	2.7	1.6
Food away from home	145.1	1.9	.8	151.7	1.5	.0	142.1	1.7	.7
Alcoholic beverages	147.6	-2.6	-1.4	150.0	6.8	6.2	156.2	.9	1.6
Housing	146.7	1.9	.8	138.4	3.4	2.0	146.9	2.7	2.2
Shelter	156.3	2.2	.8	151.9	3.3	1.9	157.3	1.6	1.2
Renters' costs [2]	150.3	2.0	.7	154.0	2.0	1.8	147.3	1.2	.8
Rent, residential	165.2	2.5	1.0	153.3	2.1	1.1	160.1	1.0	1.3
Other renters' costs	181.4	-1.6	-1.7	220.1	2.1	5.5	170.8	2.2	-5.8
Homeowners' costs [2]	147.7	2.2	.8	153.7	3.4	1.5	147.7	2.0	1.2
Owners' equivalent rent [2]	147.8	2.2	.8	154.2	3.4	1.5	148.2	2.0	1.2
Fuel and other utilities	140.7	1.7	1.0	107.5	3.8	1.6	125.5	4.2	4.2
Fuels	152.5	2.6	2.3	106.3	6.8	4.1	112.4	7.7	9.1
Fuel oil and other household fuel commodities	158.0	12.9	4.4	93.7	4.3	1.5	95.3	-2.0	-3.3
Fuel oil	108.9	-	10.2	92.7	4.4	1.5	87.5	-2.3	-3.8
Other household fuel commodities [3]	171.2	13.4	4.1	NA	-	-	155.3	-1.1	-2.1
Gas (piped) and electricity (energy services)	152.3	2.4	2.1	125.1	7.0	4.4	119.8	8.3	10.1
Electricity	180.8	4.4	.0	138.5	5.8	3.4	127.3	6.2	18.2
Utility (piped) gas	117.1	-2.1	7.9	86.3	12.8	8.7	110.2	12.0	-.2
Household furnishings and operation	114.8	1.2	.5	124.1	3.9	2.9	133.9	5.7	4.1
Apparel and upkeep	121.9	.9	-1.3	115.7	-2.3	1.2	142.0	-.7	-2.3
Apparel commodities	118.0	.9	-1.5	112.3	-3.1	.8	137.9	-.7	-2.6
Men's and boys' apparel	117.6	-1.4	-3.3	107.9	-4.6	-4.8	143.5	-2.3	-4.7
Women's and girls' apparel	94.5	-3.0	-6.1	93.8	-2.4	1.6	136.2	.1	-2.4
Footwear	139.6	-1.8	-.6	122.8	3.4	4.9	127.8	-.3	-.3
Transportation	125.9	1.4	.3	132.3	4.0	3.4	137.6	2.2	-.3
Private transportation	123.4	.7	-.1	134.6	3.5	3.8	137.1	1.6	-.4
Motor fuel	106.6	-4.1	-3.2	105.6	1.6	9.3	101.5	-3.5	-1.4
Gasoline	105.6	-5.0	-3.8	106.2	2.1	9.9	101.1	-3.7	-1.3
Gasoline, leaded regular	NA	-	-	NA	-	-	NA	-	-
Gasoline, unleaded regular	102.2	-5.7	-4.3	105.8	4.0	11.6	99.0	-3.8	-1.4
Gasoline, unleaded premium	107.9	-3.3	-2.8	112.4	5.5	12.2	104.0	-3.8	-1.1
Public transportation	162.2	8.4	3.9	118.9	10.1	.2	145.5	9.9	1.7
Medical care	200.4	5.6	2.6	194.5	3.5	.7	197.6	3.8	1.7
Entertainment	152.7	3.7	1.5	141.1	2.5	1.3	147.7	1.7	1.4
Other goods and services	203.7	2.2	-1.1	181.5	4.6	-.1	194.1	4.9	1.7
Personal care	156.2	-.1	.4	128.8	1.3	-1.9	156.2	5.7	1.3

See footnotes at end of table.

Digitized for FRASER
http://fraser.stlouisfed.org/
Federal Reserve Bank of St. Louis

Table 39. Consumer Price Index for Urban Wage Earners and Clerical Workers (CPI-W): Selected areas, semiannual averages, by expenditure category and commodity and service group—Continued

(1982-84=100, unless otherwise noted)

Group	San Francisco-Oakland-San Jose, CA			Seattle-Tacoma, WA			Washington, DC-MD-VA		
	Index	Percent change from—		Index	Percent change from—		Index	Percent change from—	
	2nd half 1993	2nd half 1992	1st half 1993	2nd half 1993	2nd half 1992	1st half 1993	2nd half 1993	2nd half 1992	1st half 1993
Commodity and service group									
All items	144.5	2.0	0.3	141.1	2.8	1.6	147.8	2.4	1.0
Commodities	133.0	1.1	-.6	131.1	2.2	1.6	136.0	1.5	.0
Food and beverages	146.2	1.6	-.3	142.5	1.1	.1	142.8	1.6	.0
Commodities less food and beverages	124.6	.7	-.9	125.1	3.0	2.9	132.2	1.5	-.1
Nondurables less food and beverages	124.8	-1.3	-2.6	124.0	1.0	1.7	131.1	.9	-.8
Durables	122.3	4.3	1.9	126.1	5.6	4.1	131.7	2.1	.8
Services	156.5	2.6	1.1	152.4	3.4	1.5	160.9	3.0	1.8
Medical care services	200.9	6.7	3.2	194.5	2.7	.4	197.8	3.9	1.5
Special indexes									
All items less shelter	141.0	1.9	.1	138.1	2.7	1.5	145.0	2.7	.9
All items less medical care	142.4	1.9	.3	138.6	2.8	1.7	145.4	2.3	.9
All items less energy	148.0	2.3	.5	145.5	2.9	1.3	153.2	2.5	.9
All items less food and energy	148.4	2.2	.5	146.3	3.4	1.7	156.0	2.6	1.0
Energy	123.2	-1.1	-.7	106.3	3.7	7.2	106.1	1.8	3.6
Commodities less food	125.6	.5	-.9	126.2	3.3	3.0	133.2	1.4	.0
Nondurables less food	126.0	-1.5	-2.4	125.8	1.6	2.3	132.6	1.0	-.5
Nondurables	135.9	.4	-1.2	133.0	1.1	.8	136.9	1.3	-.3
Services less rent of shelter [2]	145.4	3.3	1.6	141.2	4.1	1.4	149.1	4.4	2.3
Services less medical care services	154.0	2.4	1.0	148.8	3.5	1.6	157.8	2.9	1.8

[1] Index on an October 1967=100 base in Anchorage.

[2] Indexes on a November 1984=100 base in Anchorage, Baltimore, Boston, Cincinnati, Denver, Miami, Milwaukee, Portland, St. Louis, San Diego, Seattle, and Washington. Indexes on a December 1984=100 base in Atlanta, Buffalo, Chicago, Cleveland, Dallas, Detroit, Honolulu, Houston, Kansas City, Los Angeles, Minneapolis, New York, Philadelphia, Pittsburgh, and San Francisco.

[3] Indexes on a November 1986=100 base in Baltimore, Boston, Cincinnati, Cleveland, Miami, Minneapolis, Portland, St. Louis, San Diego, and Washington. Indexes on a December 1986=100 base in Anchorage, Atlanta, Buffalo, Chicago, Dallas, Denver, Detroit, Honolulu, Houston, Kansas City, Los Angeles, Milwaukee, New York, Philadelphia, Pittsburgh, San Francisco, and Seattle.

[4] Index on an November 1977=100 base in Miami.

NA Data not adequate for publication.

- Data not available.

Digitized for FRASER
http://fraser.stlouisfed.org/
Federal Reserve Bank of St. Louis

Table 1A. Consumer Price Index for All Urban Consumers (CPI-U): U.S. city average, by expenditure category and commodity and service group

(1982-84=100, unless otherwise noted)

Group	Annual average 1992	Annual average 1993	Percent change from 1992 to 1993
Expenditure category			
All items	140.3	144.5	3.0
All items (1967=100)	420.3	432.7	-
Food and beverages	138.7	141.6	2.1
Food	137.9	140.9	2.2
Food at home	136.8	140.1	2.4
Cereals and bakery products	151.5	156.6	3.4
Meats, poultry, fish, and eggs	130.9	135.5	3.5
Dairy products	128.5	129.4	.7
Fruits and vegetables	155.4	159.0	2.3
Other food at home	128.8	130.5	1.3
Sugar and sweets	133.1	133.4	.2
Fats and oils	129.8	130.0	.2
Nonalcoholic beverages	114.3	114.6	.3
Other prepared food	140.1	143.7	2.6
Food away from home	140.7	143.2	1.8
Alcoholic beverages	147.3	149.6	1.6
Housing	137.5	141.2	2.7
Shelter	151.2	155.7	3.0
Renters' costs [1]	160.9	165.0	2.5
Rent, residential	146.9	150.3	2.3
Other renters' costs	184.8	190.3	3.0
Homeowners' costs [1]	155.3	160.2	3.2
Owners' equivalent rent [1]	155.5	160.5	3.2
Household insurance [1]	142.2	146.9	3.3
Maintenance and repairs	128.6	130.6	1.6
Maintenance and repair services	133.1	135.0	1.4
Maintenance and repair commodities	122.4	124.6	1.8
Fuel and other utilities	117.8	121.3	3.0
Fuels	108.1	111.2	2.9
Fuel oil and other household fuel commodities	90.7	90.3	-.4
Gas (piped) and electricity (energy services)	114.8	118.5	3.2
Other utilities and public services	142.5	147.0	3.2
Household furnishings and operation	118.0	119.3	1.1
Housefurnishings	109.0	109.5	.5
Housekeeping supplies	129.6	130.7	.8
Housekeeping services	132.1	135.8	2.8
Apparel and upkeep	131.9	133.7	1.4
Apparel commodities	129.4	131.0	1.2
Men's and boys' apparel	126.5	127.5	.8
Women's and girls' apparel	130.4	132.6	1.7
Infants' and toddlers' apparel	129.3	127.1	-1.7
Footwear	125.0	125.9	.7
Other apparel commodities	142.6	145.6	2.1
Apparel services	147.9	151.7	2.6
Transportation	126.5	130.4	3.1
Private transportation	124.6	127.5	2.3
New vehicles	129.2	132.7	2.7
New cars	128.4	131.5	2.4
Used cars	123.2	133.9	8.7
Motor fuel	99.0	98.0	-1.0
Gasoline	99.0	97.7	-1.3
Maintenance and repairs	141.3	145.9	3.3
Other private transportation	153.2	156.8	2.3
Other private transportation commodities	104.8	103.4	-1.3
Other private transportation services	164.2	169.1	3.0
Public transportation	151.4	167.0	10.3

See footnotes at end of table.

Digitized for FRASER
http://fraser.stlouisfed.org/
Federal Reserve Bank of St. Louis

Table 1A. Consumer Price Index for All Urban Consumers (CPI-U): U.S. city average, by expenditure category and commodity and service group—Continued

(1982-84=100, unless otherwise noted)

Group	Annual average 1992	Annual average 1993	Percent change from 1992 to 1993
Expenditure category			
Medical care	190.1	201.4	5.9
Medical care commodities	188.1	195.0	3.7
Medical care services	190.5	202.9	6.5
Professional medical services	175.8	184.7	5.1
Entertainment	142.3	145.8	2.5
Entertainment commodities	131.3	133.4	1.6
Entertainment services	155.9	160.8	3.1
Other goods and services	183.3	192.9	5.2
Tobacco and smoking products	219.8	228.4	3.9
Personal care	138.3	141.5	2.3
Toilet goods and personal care appliances	136.5	139.0	1.8
Personal care services	140.0	144.0	2.9
Personal and educational expenses	197.4	210.7	6.7
School books and supplies	190.3	197.6	3.8
Personal and educational services	198.1	211.9	7.0
Commodity and service group			
All items	140.3	144.5	3.0
Commodities	129.1	131.5	1.9
Food and beverages	138.7	141.6	2.1
Commodities less food and beverages	123.2	125.3	1.7
Nondurables less food and beverages	126.5	128.1	1.3
Apparel commodities	129.4	131.0	1.2
Nondurables less food, beverages, and apparel	127.9	129.6	1.3
Durables	118.6	121.3	2.3
Services	152.0	157.9	3.9
Rent of shelter [1]	157.3	162.0	3.0
Household services less rent of shelter [1]	130.2	134.2	3.1
Transportation services	155.7	162.9	4.6
Medical care services	190.5	202.9	6.5
Other services	168.5	177.0	5.0
Special indexes			
All items less food	140.8	145.1	3.1
All items less shelter	137.3	141.4	3.0
All items less homeowners' costs [1]	141.9	146.0	2.9
All items less medical care	137.5	141.2	2.7
Commodities less food	124.2	126.3	1.7
Nondurables less food	127.6	129.3	1.3
Nondurables less food and apparel	128.9	130.7	1.4
Nondurables	132.8	135.1	1.7
Services less rent of shelter [1]	157.6	164.8	4.6
Services less medical care services	148.4	153.6	3.5
Energy	103.0	104.2	1.2
All items less energy	145.4	150.0	3.2
All items less food and energy	147.3	152.2	3.3
Commodities less food and energy commodities	132.5	135.2	2.0
Energy commodities	98.3	97.3	-1.0
Services less energy services	155.9	161.9	3.8
Purchasing power of the consumer dollar:			
1982-84=$1.00	$.713	$.692	-2.9
1967=$1.00	.238	.231	-

[1] Indexes on a December 1982=100 base.

\- Data not available.

Digitized for FRASER
http://fraser.stlouisfed.org/
Federal Reserve Bank of St. Louis

Table 3A. Consumer Price Index for All Urban Consumers (CPI-U): Detailed expenditure categories, U.S. city average

(1982-84=100, unless otherwise noted)

Item and group	Annual average 1992	Annual average 1993	Percent change from 1992 to 1993
Food and beverages	138.7	141.6	2.1
Food	137.9	140.9	2.2
Food at home	136.8	140.1	2.4
Cereals and bakery products	151.5	156.6	3.4
Cereals and cereal products	153.3	157.9	3.0
Flour and prepared flour mixes	132.6	132.4	-.2
Cereal	175.4	183.3	4.5
Rice, pasta, and cornmeal	128.3	129.7	1.1
Bakery products	150.4	155.7	3.5
White bread	146.2	152.2	4.1
Fresh other bread, biscuits, rolls, and muffins	148.2	153.5	3.6
Cookies, fresh cakes, and cupcakes	155.6	159.3	2.4
Other bakery products	151.8	157.8	4.0
Meats, poultry, fish, and eggs	130.9	135.5	3.5
Meats, poultry, and fish	132.3	136.6	3.3
Meats	130.7	134.6	3.0
Beef and veal	132.3	137.1	3.6
Ground beef other than canned	118.9	121.7	2.4
Chuck roast	137.1	141.9	3.5
Round roast	125.9	129.0	2.5
Round steak	129.9	134.4	3.5
Sirloin steak	132.4	138.5	4.6
Other beef and veal	146.1	153.3	4.9
Pork	127.8	131.7	3.1
Bacon	104.6	110.8	5.9
Chops	138.9	144.6	4.1
Ham	135.6	137.9	1.7
Other pork, including sausage	127.1	129.4	1.8
Other meats	131.7	133.8	1.6
Poultry	131.4	136.9	4.2
Fresh whole chicken	131.9	138.0	4.6
Fresh and frozen chicken parts	134.4	140.1	4.2
Other poultry	126.9	131.1	3.3
Fish and seafood	151.7	156.6	3.2
Canned fish and seafood	118.7	121.5	2.4
Fresh and frozen fish and seafood	168.7	174.5	3.4
Eggs	108.3	117.1	8.1
Dairy products	128.5	129.4	.7
Fresh milk and cream	127.1	128.7	1.3
Fresh whole milk	126.4	127.9	1.2
Other fresh milk and cream	127.8	129.8	1.6
Processed dairy products	130.5	130.6	.1
Cheese	135.5	135.3	-.1
Ice cream and related products	130.9	131.7	.6
Other dairy products, including butter	113.6	113.2	-.4
Fruits and vegetables	155.4	159.0	2.3
Fresh fruits and vegetables	171.0	178.6	4.4
Fresh fruits	184.2	188.8	2.5
Apples	179.5	169.0	-5.8
Bananas	139.9	135.5	-3.1
Oranges, including tangerines	176.2	190.1	7.9
Other fresh fruits	200.7	210.8	5.0
Fresh vegetables	157.9	168.4	6.6
Potatoes	141.5	154.6	9.3
Lettuce	155.7	178.2	14.5
Tomatoes	171.8	168.0	-2.2
Other fresh vegetables	161.6	172.7	6.9
Processed fruits and vegetables	133.7	131.5	-1.6
Processed fruits	137.7	132.3	-3.9
Fruit juices and frozen fruit	139.1	131.6	-5.4
Canned and dried fruits	131.0	132.9	1.5
Processed vegetables	128.8	130.8	1.6
Frozen vegetables	130.9	133.5	2.0
Processed vegetables excluding frozen	128.4	130.1	1.3

See footnotes at end of table.

Digitized for FRASER
http://fraser.stlouisfed.org/
Federal Reserve Bank of St. Louis

Table 3A. Consumer Price Index for All Urban Consumers (CPI-U): Detailed expenditure categories, U.S. city average—Continued

(1982-84=100, unless otherwise noted)

Item and group	Annual average 1992	Annual average 1993	Percent change from 1992 to 1993
Other food at home	128.8	130.5	1.3
Sugar and sweets	133.1	133.4	.2
Sugar and artificial sweeteners	120.4	121.7	1.1
Sweets, including candy	138.1	138.1	.0
Fats and oils	129.8	130.0	.2
Nonalcoholic beverages	114.3	114.6	.3
Carbonated drinks	114.9	115.9	.9
Coffee	110.7	109.8	-.8
Other noncarbonated drinks	131.3	131.9	.5
Other prepared food	140.1	143.7	2.6
Canned and packaged soup	153.7	162.3	5.6
Frozen prepared food	137.5	137.3	-.1
Snacks	133.1	135.8	2.0
Seasonings, condiments, sauces, and spices	143.0	147.3	3.0
Miscellaneous prepared food, including baby food	141.0	145.5	3.2
Food away from home	140.7	143.2	1.8
Lunch	141.3	144.0	1.9
Dinner	138.9	141.3	1.7
Other meals and snacks	143.2	145.7	1.7
Alcoholic beverages	147.3	149.6	1.6
Alcoholic beverages at home	141.6	142.2	.4
Beer and ale	143.5	143.2	-.2
Wine	132.6	134.0	1.1
Distilled spirits	141.5	143.2	1.2
Alcoholic beverages away from home	162.5	167.4	3.0
Housing	137.5	141.2	2.7
Shelter	151.2	155.7	3.0
Renters' costs [1]	160.9	165.0	2.5
Rent, residential	146.9	150.3	2.3
Other renters' costs	184.8	190.3	3.0
Lodging while out of town	184.2	189.4	2.8
Lodging while at school [1]	181.0	189.0	4.4
Tenants' insurance	136.5	140.8	3.2
Homeowners' costs [1]	155.3	160.2	3.2
Owners' equivalent rent [1]	155.5	160.5	3.2
Household insurance [1]	142.2	146.9	3.3
Maintenance and repairs	128.6	130.6	1.6
Maintenance and repair services	133.1	135.0	1.4
Maintenance and repair commodities	122.4	124.6	1.8
Materials, supplies, and equipment for home repairs [2]	116.2	118.9	2.3
Other maintenance and repair commodities	117.5	119.1	1.4
Fuel and other utilities	117.8	121.3	3.0
Fuels	108.1	111.2	2.9
Fuel oil and other household fuel commodities	90.7	90.3	-.4
Fuel oil	88.0	87.2	-.9
Other household fuel commodities [2]	119.5	120.0	.4
Gas (piped) and electricity (energy services)	114.8	118.5	3.2
Electricity	124.2	126.7	2.0
Utility (piped) gas	100.3	106.5	6.2
Other utilities and public services	142.5	147.0	3.2
Telephone services	120.4	121.2	.7
Local charges	155.7	156.4	.4
Interstate toll calls	68.0	69.6	2.4
Intrastate toll calls	91.4	90.7	-.8
Water and sewerage maintenance	172.1	181.4	5.4
Cable television [3]	186.2	198.9	6.8
Refuse collection [3]	207.3	220.5	6.4

See footnotes at end of table.

Digitized for FRASER
http://fraser.stlouisfed.org/
Federal Reserve Bank of St. Louis

Table 3A. Consumer Price Index for All Urban Consumers (CPI-U): Detailed expenditure categories, U.S. city average—Continued

(1982-84=100, unless otherwise noted)

Item and group	Annual average 1992	Annual average 1993	Percent change from 1992 to 1993
Household furnishings and operation	118.0	119.3	1.1
Housefurnishings	109.0	109.5	.5
Textile housefurnishings	120.6	121.8	1.0
Furniture and bedding	120.6	123.5	2.4
Bedroom furniture	126.8	132.5	4.5
Sofas	119.4	120.1	.6
Living room chairs and tables	121.9	125.0	2.5
Other furniture	114.4	115.9	1.3
Appliances, including electronic equipment	84.6	83.4	-1.4
Video and audio products	78.4	77.1	-1.7
Televisions	72.4	70.7	-2.3
Video products other than televisions [4]	81.0	78.5	-3.1
Audio products	94.4	93.9	-.5
Major household appliances [2]	99.3	100.2	.9
Refrigerators and home freezers	101.4	103.5	2.1
Laundry equipment	105.8	106.7	.9
Stoves, ovens, dishwashers, and air conditioners	95.6	95.5	-.1
Information processing equipment [4]	83.7	78.8	-5.9
Other housefurnishings [2]	113.0	113.0	.0
Floor and window coverings, infants', laundry, cleaning, and outdoor equipment	129.9	130.4	.4
Clocks, lamps, and decor items	118.5	119.7	1.0
Tableware, serving pieces, and nonelectric kitchenware	120.9	120.7	-.2
Lawn equipment, power tools, and other hardware	103.4	104.0	.6
Sewing, floor cleaning, small kitchen, and portable heating appliances [2]	97.4	95.8	-1.6
Indoor plants and fresh cut flowers [5]	111.1	109.8	-1.2
Housekeeping supplies	129.6	130.7	.8
Laundry and cleaning products, including soap	137.1	137.4	.2
Household paper products and stationery supplies	127.6	128.0	.3
Other household, lawn, and garden supplies	123.4	126.1	2.2
Housekeeping services	132.1	135.8	2.8
Postage	145.3	145.3	.0
Appliance and furniture repair	137.1	144.3	5.3
Gardening and other household services [2]	124.1	127.3	2.6
Apparel and upkeep	131.9	133.7	1.4
Apparel commodities	129.4	131.0	1.2
Apparel commodities less footwear	130.2	131.9	1.3
Men's and boys'	126.5	127.5	.8
Men's	129.1	129.8	.5
Suits, sport coats, coats, and jackets	132.2	136.8	3.5
Furnishings and special clothing	120.9	120.2	-.6
Shirts	135.3	134.1	-.9
Dungarees, jeans, and trousers	127.7	127.2	-.4
Boys'	115.8	117.6	1.6
Women's and girls'	130.4	132.6	1.7
Women's	130.1	132.7	2.0
Coats and jackets	119.2	124.6	4.5
Dresses	133.6	136.2	1.9
Separates and sportswear	132.1	134.3	1.7
Underwear, nightwear, hosiery, and accessories	126.6	127.1	.4
Suits	151.1	158.2	4.7
Girls'	132.3	131.9	-.3
Infants' and toddlers'	129.3	127.1	-1.7
Other apparel commodities	142.6	145.6	2.1
Sewing materials, notions, and luggage [2]	121.6	121.9	.2
Watches and jewelry [2]	142.9	146.5	2.5
Watches [2]	116.1	118.8	2.3
Jewelry [2]	150.6	154.4	2.5
Footwear	125.0	125.9	.7
Men's	133.1	132.7	-.3
Boys' and girls'	122.3	122.0	-.2
Women's	119.7	122.0	1.9
Apparel services	147.9	151.7	2.6
Laundry and dry cleaning other than coin operated	148.2	152.8	3.1
Other apparel services	148.0	150.7	1.8

See footnotes at end of table.

Digitized for FRASER
http://fraser.stlouisfed.org/
Federal Reserve Bank of St. Louis

Table 3A. Consumer Price Index for All Urban Consumers (CPI-U): Detailed expenditure categories, U.S. city average—Continued

(1982-84=100, unless otherwise noted)

Item and group	Annual average 1992	Annual average 1993	Percent change from 1992 to 1993
Transportation	126.5	130.4	3.1
Private	124.6	127.5	2.3
New vehicles	129.2	132.7	2.7
New cars	128.4	131.5	2.4
Subcompact new cars [2]	110.8	114.0	2.9
Compact new cars [2]	109.1	111.0	1.7
Intermediate new cars [2]	111.5	114.0	2.2
Full-size new cars [2]	115.5	117.4	1.6
Luxury new cars [2]	118.6	122.4	3.2
New trucks [3]	130.9	135.7	3.7
New motorcycles [2]	125.6	132.3	5.3
Used cars	123.2	133.9	8.7
Motor fuel	99.0	98.0	-1.0
Gasoline	99.0	97.7	-1.3
Gasoline, leaded regular	NA	NA	-
Gasoline, unleaded regular	96.8	95.2	-1.7
Gasoline, unleaded premium	101.9	100.9	-1.0
Automobile maintenance and repair	141.3	145.9	3.3
Body work	143.8	147.9	2.9
Automobile drive train, brake, and miscellaneous mechanical repair	146.2	151.4	3.6
Maintenance and servicing	135.7	138.5	2.1
Power plant repair	142.7	149.1	4.5
Other private transportation	153.2	156.8	2.3
Other private transportation commodities	104.8	103.4	-1.3
Motor oil, coolant, and other products	118.2	118.1	-.1
Automobile parts and equipment	103.1	101.6	-1.5
Tires	100.5	99.8	-.7
Other parts and equipment	109.9	107.7	-2.0
Other private transportation services	164.2	169.1	3.0
Automobile insurance	205.5	216.7	5.5
Automobile finance charges	86.1	78.6	-8.7
Automobile fees	162.3	169.8	4.6
Automobile registration, licensing, and inspection fees	172.7	178.9	3.6
Other automobile-related fees	153.1	161.9	5.7
Public transportation	151.4	167.0	10.3
Airline fares	155.2	178.7	15.1
Other intercity transportation	152.5	150.9	-1.0
Intracity public transportation	146.9	150.7	2.6
Medical care	190.1	201.4	5.9
Medical care commodities	188.1	195.0	3.7
Prescription drugs	214.7	223.0	3.9
Nonprescription drugs and medical supplies [2]	131.2	135.5	3.3
Internal and respiratory over-the-counter drugs	158.2	163.5	3.4
Nonprescription medical equipment and supplies	150.9	155.9	3.3
Medical care services	190.5	202.9	6.5
Professional medical services	175.8	184.7	5.1
Physicians' services	181.2	191.3	5.6
Dental services	178.7	188.1	5.3
Eye care [2]	127.0	130.4	2.7
Services by other medical professionals [2]	131.7	135.9	3.2
Hospital and related services	214.0	231.9	8.4
Hospital rooms	208.7	226.4	8.5
Other inpatient services [2]	172.3	185.7	7.8
Outpatient services [2]	168.7	184.3	9.2

See footnotes at end of table.

Digitized for FRASER
http://fraser.stlouisfed.org/
Federal Reserve Bank of St. Louis

Table 3A. Consumer Price Index for All Urban Consumers (CPI-U): Detailed expenditure categories, U.S. city average—Continued

(1982-84=100, unless otherwise noted)

Item and group	Annual average 1992	Annual average 1993	Percent change from 1992 to 1993
Entertainment	142.3	145.8	2.5
Entertainment commodities	131.3	133.4	1.6
Reading materials	150.9	156.2	3.5
Newspapers	154.8	161.1	4.1
Magazines, periodicals, and books	147.4	151.8	3.0
Sporting goods and equipment	120.2	120.1	-.1
Sport vehicles, including biciyles	119.7	120.6	.8
Other sporting goods	117.7	116.9	-.7
Toys, hobbies, and other entertainment	124.7	126.0	1.0
Toys, hobbies, and music equipment	120.2	121.9	1.4
Photographic supplies and equipment	133.1	134.5	1.1
Pet supplies and expense	128.1	128.8	.5
Entertainment services	155.9	160.8	3.1
Club memberships [2]	125.2	128.4	2.6
Fees for participant sports, excluding club memberships [2]	139.3	146.5	5.2
Admissions	164.5	167.3	1.7
Fees for lessons or instructions [2]	135.3	141.9	4.9
Other entertainment services [2]	122.5	126.6	3.3
Other goods and services	183.3	192.9	5.2
Tobacco and smoking products	219.8	228.4	3.9
Personal care	138.3	141.5	2.3
Toilet goods and personal care appliances	136.5	139.0	1.8
Cosmetics, bath and nail preparations, manicure and eye makeup implements	136.5	140.5	2.9
Other toilet goods and small personal care appliances, including hair and dental products	136.8	138.2	1.0
Personal care services	140.0	144.0	2.9
Beauty parlor services for females	139.8	143.6	2.7
Haircuts and other barber shop services for males	140.3	144.6	3.1
Personal and educational expenses	197.4	210.7	6.7
School books and supplies	190.3	197.6	3.8
Personal and educational services	198.1	211.9	7.0
Tuition and other school fees	208.5	225.3	8.1
College tuition	213.5	233.5	9.4
Elementary and high school tuition	213.7	228.9	7.1
Day care and nursery school [5]	108.3	113.6	4.9
Personal expenses	177.5	186.1	4.8
Legal service fees [2]	136.2	142.0	4.3
Personal financial services [2]	141.5	149.6	5.7
Funeral expenses [2]	131.5	137.7	4.7
Special indexes			
Domestically produced farm food	138.4	142.0	2.6
Selected beef cuts	128.7	132.6	3.0
Motor fuel, motor oil, coolant, and other products	99.4	98.3	-1.1
Utilities and public transportation	128.9	134.6	4.4
Housekeeping and home maintenance services	132.4	135.9	2.6

[1] Indexes on a December 1982=100 base.
[2] Indexes on a December 1986=100 base.
[3] Indexes on a December 1983=100 base.
[4] Indexes on a December 1988=100 base.
[5] Indexes on a December 1990=100 base.
NA Data not adequate for publication.
- Data not available.

Digitized for FRASER
http://fraser.stlouisfed.org/
Federal Reserve Bank of St. Louis

Table 5A. Consumer Price Index for All Urban Consumers (CPI-U): U.S. city average, annual average indexes for special detailed expenditure categories [1]

(1982-84=100, unless otherwise noted)

Group	Annual average 1992	Annual average 1993	Percent change from 1992 to 1993
Food and beverages			
Other breads	148.3	155.3	4.7
Fresh biscuits, rolls, and muffins	144.5	147.8	2.3
Fresh cakes and cupcakes	148.4	155.2	4.6
Cookies	156.3	158.9	1.7
Crackers, bread, and cracker products	174.9	177.3	1.4
Fresh sweetrolls, coffee cake, and donuts	144.9	152.5	5.2
Frozen and refrigerated bakery products and fresh pies, tarts, and turnovers	149.1	156.1	4.7
Ham other than canned	141.7	144.7	2.1
Pork sausage	123.6	126.7	2.5
Other pork	129.5	130.9	1.1
Frankfurters	131.3	132.9	1.2
Bologna, liverwurst, and salami	135.3	136.8	1.1
Other lunchmeats	126.9	128.0	.9
Lamb and organ meats	131.4	137.5	4.6
Butter	92.4	86.8	-6.1
Other dairy products	138.4	140.7	1.7
Frozen fruit and fruit juices	132.7	121.1	-8.7
Other fruit juices	141.1	137.0	-2.9
Cut corn, canned beans except lima	131.7	133.2	1.1
Other processed vegetables	126.9	130.3	2.7
Candy and chewing gum	137.5	137.8	.2
Other sweets	140.4	138.2	-1.6
Margarine	132.0	132.9	.7
Other fats, oils, and salad dressing	123.3	125.4	1.7
Nondairy substitutes and peanut butter	140.0	137.0	-2.1
Roasted coffee	108.7	107.6	-1.0
Instant and freeze-dried coffee	114.6	114.0	-.5
Seasonings, olives, pickles, and relish	143.9	148.5	3.2
Other condiments	138.1	142.2	3.0
Miscellaneous prepared foods and baby foods	150.3	157.1	4.5
Other canned and packaged prepared foods	127.8	129.4	1.3
Whiskey at home	139.4	141.9	1.8
Other alcoholic beverages at home	143.9	144.7	.6

See footnotes at end of table.

Digitized for FRASER
http://fraser.stlouisfed.org/
Federal Reserve Bank of St. Louis

Table 5A. Consumer Price Index for All Urban Consumers (CPI-U): U.S. city average, annual average indexes for special detailed expenditure categories [1] —Continued

(1982-84=100, unless otherwise noted)

Group	Annual average 1992	Annual average 1993	Percent change from 1992 to 1993
Housing			
Household linens	115.5	115.8	0.3
Curtains, drapes, slipcovers, and sewing materials	126.5	128.1	1.3
Soaps and detergents	136.4	135.9	-.4
Other laundry and cleaning products	136.0	137.3	1.0
Cleansing and toilet tissue, paper towels, and napkins	127.4	126.9	-.4
Stationery, stationery supplies, and gift wrap	129.5	132.1	2.0
Apparel and upkeep			
Men's suits, sport coats, and jackets	134.4	137.5	2.3
Men's coats and jackets	127.8	139.2	8.9
Boys' coats, jackets, sweaters, and shirts	113.4	113.1	-.3
Boys' trousers, sport coats, and jackets	117.8	118.4	.5
Girls' coats, jackets, dresses, and suits	137.3	136.6	-.5
Girls' separates and sportswear	129.4	124.2	-4.0
Transportation			
State automobile registration	193.7	200.2	3.4
Other goods and services			
Products for hair, hair pieces, and wigs	128.1	127.6	-.4

[1] These special indexes are based on substantially smaller samples.

Digitized for FRASER
http://fraser.stlouisfed.org/
Federal Reserve Bank of St. Louis

Table 6A. Consumer Price Index for Urban Wage Earners and Clerical Workers (CPI-W): U.S. city average, annual averages, by expenditure category and commodity and service group

(1982-84=100, unless otherwise noted)

Group	Annual average 1992	Annual average 1993	Percent change from 1992 to 1993
Expenditure category			
All items	138.2	142.1	2.8
All items (1967=100)	411.5	423.1	-
Food and beverages	138.3	141.2	2.1
Food	137.5	140.5	2.2
Food at home	136.4	139.6	2.3
Cereals and bakery products	151.3	156.3	3.3
Meats, poultry, fish, and eggs	130.8	135.4	3.5
Dairy products	128.2	129.1	.7
Fruits and vegetables	154.8	158.2	2.2
Other food at home	128.8	130.4	1.2
Sugar and sweets	132.8	133.1	.2
Fats and oils	129.7	129.9	.2
Nonalcoholic beverages	114.6	115.1	.4
Other prepared food	140.0	143.5	2.5
Food away from home	140.6	143.1	1.8
Alcoholic beverages	147.0	149.3	1.6
Housing	135.0	138.5	2.6
Shelter	147.2	151.6	3.0
Renters' costs [1]	141.3	144.7	2.4
Rent, residential	146.5	150.0	2.4
Other renters' costs	185.3	190.2	2.6
Homeowners' costs [1]	141.5	146.1	3.3
Owners' equivalent rent [1]	141.8	146.3	3.2
Household insurance [1]	130.2	134.4	3.2
Maintenance and repairs	129.9	130.9	.8
Maintenance and repair services	136.8	138.6	1.3
Maintenance and repair commodities	120.4	120.7	.2
Fuel and other utilities	117.5	121.1	3.1
Fuels	107.5	110.7	3.0
Fuel oil and other household fuel commodities	90.6	90.2	-.4
Gas (piped) and electricity (energy services)	114.3	118.0	3.2
Other utilities and public services	143.1	147.7	3.2
Household furnishings and operation	116.9	118.0	.9
Housefurnishings	107.8	108.3	.5
Housekeeping supplies	130.2	131.1	.7
Housekeeping services	133.7	137.4	2.8
Apparel and upkeep	130.7	132.4	1.3
Apparel commodities	128.3	129.8	1.2
Men's and boys' apparel	125.6	126.8	1.0
Women's and girls' apparel	128.9	130.4	1.2
Infants' and toddlers' apparel	131.6	128.9	-2.1
Footwear	125.4	126.5	.9
Other apparel commodities	140.4	145.4	3.6
Apparel services	147.6	151.2	2.4
Transportation	125.8	129.4	2.9
Private transportation	124.4	127.4	2.4
New vehicles	129.6	133.3	2.9
New cars	128.1	131.2	2.4
Used cars	123.6	134.6	8.9
Motor fuel	99.0	97.9	-1.1
Gasoline	99.0	97.6	-1.4
Maintenance and repairs	141.8	146.5	3.3
Other private transportation	149.9	152.9	2.0
Other private transportation commodities	104.2	102.8	-1.3
Other private transportation services	160.9	165.0	2.5
Public transportation	150.0	163.0	8.7

See footnotes at end of table.

Digitized for FRASER
http://fraser.stlouisfed.org/
Federal Reserve Bank of St. Louis

Table 6A. Consumer Price Index for Urban Wage Earners and Clerical Workers (CPI-W): U.S. city average, annual averages, by expenditure category and commodity and service group—Continued

(1982-84=100, unless otherwise noted)

Group	Annual average 1992	Annual average 1993	Percent change from 1992 to 1993
Expenditure category			
Medical care	189.6	200.9	6.0
Medical care commodities	186.5	193.2	3.6
Medical care services	190.3	202.7	6.5
Professional medical services	176.3	185.2	5.0
Entertainment	140.8	144.1	2.3
Entertainment commodities	130.7	132.9	1.7
Entertainment services	155.7	160.5	3.1
Other goods and services	183.3	192.2	4.9
Tobacco and smoking products	219.7	228.3	3.9
Personal care	138.6	141.6	2.2
Toilet goods and personal care appliances	137.2	139.6	1.7
Personal care services	140.0	143.9	2.8
Personal and educational expenses	194.3	206.9	6.5
School books and supplies	190.6	199.2	4.5
Personal and educational services	194.9	207.8	6.6
Commodity and service group			
All items	138.2	142.1	2.8
Commodities	128.7	131.2	1.9
Food and beverages	138.3	141.2	2.1
Commodities less food and beverages	122.7	125.0	1.9
Nondurables less food and beverages	126.2	127.7	1.2
Apparel commodities	128.3	129.8	1.2
Nondurables less food, beverages, and apparel	128.1	129.7	1.2
Durables	116.8	120.1	2.8
Services	150.0	155.5	3.7
Rent of shelter [1]	141.6	145.8	3.0
Household services less rent of shelter [1]	119.7	123.5	3.2
Transportation services	154.3	160.0	3.7
Medical care services	190.3	202.7	6.5
Other services	166.1	174.1	4.8
Special indexes			
All items less food	138.2	142.3	3.0
All items less shelter	135.9	139.7	2.8
All items less homeowners' costs [1]	130.3	133.9	2.8
All items less medical care	135.7	139.2	2.6
Commodities less food	123.7	125.9	1.8
Nondurables less food	127.4	128.9	1.2
Nondurables less food and apparel	129.0	130.7	1.3
Nondurables	132.5	134.7	1.7
Services less rent of shelter [1]	141.0	147.0	4.3
Services less medical care services	146.5	151.4	3.3
Energy	102.6	103.6	1.0
All items less energy	143.2	147.5	3.0
All items less food and energy	144.7	149.3	3.2
Commodities less food and energy commodities	131.2	134.3	2.4
Energy commodities	98.5	97.5	-1.0
Services less energy services	154.0	159.7	3.7
Purchasing power of the consumer dollar:			
1982-84=$1.00	$.724	$.704	-2.8
1967=$1.00	.243	.236	-

[1] Indexes on a December 1984=100 base.

\- Data not available.

Digitized for FRASER
http://fraser.stlouisfed.org/
Federal Reserve Bank of St. Louis

Table 8A. Consumer Price Index for Urban Wage Earners and Clerical Workers (CPI-W): Detailed expenditure categories, U.S. city average

(1982-84=100, unless otherwise noted)

Item and group	Annual average 1992	Annual average 1993	Percent change from 1992 to 1993
Food and beverages	138.3	141.2	2.1
Food	137.5	140.5	2.2
Food at home	136.4	139.6	2.3
Cereals and bakery products	151.3	156.3	3.3
Cereals and cereal products	152.5	156.9	2.9
Flour and prepared flour mixes	131.9	131.6	-.2
Cereal	175.2	182.8	4.3
Rice, pasta, and cornmeal	128.3	129.8	1.2
Bakery products	150.4	155.6	3.5
White bread	145.9	152.0	4.2
Fresh other bread, biscuits, rolls, and muffins	148.5	153.7	3.5
Cookies, fresh cakes, and cupcakes	155.1	158.6	2.3
Other bakery products	152.2	158.3	4.0
Meats, poultry, fish, and eggs	130.8	135.4	3.5
Meats, poultry, and fish	132.3	136.5	3.2
Meats	130.8	134.7	3.0
Beef and veal	132.3	137.1	3.6
Ground beef other than canned	119.2	122.0	2.3
Chuck roast	138.0	143.0	3.6
Round roast	128.6	132.0	2.6
Round steak	130.0	134.4	3.4
Sirloin steak	133.7	139.9	4.6
Other beef and veal	146.1	153.3	4.9
Pork	128.2	132.0	3.0
Bacon	104.7	110.8	5.8
Chops	139.3	145.1	4.2
Ham	135.6	137.8	1.6
Other pork, including sausage	127.3	129.6	1.8
Other meats	131.2	133.4	1.7
Poultry	131.0	136.7	4.4
Fresh whole chicken	131.8	138.0	4.7
Fresh and frozen chicken parts	134.0	140.0	4.5
Other poultry	126.1	130.2	3.3
Fish and seafood	152.8	157.2	2.9
Canned fish and seafood	118.8	121.4	2.2
Fresh and frozen fish and seafood	170.9	176.1	3.0
Eggs	107.3	116.2	8.3
Dairy products	128.2	129.1	.7
Fresh milk and cream	126.9	128.6	1.3
Fresh whole milk	126.2	127.7	1.2
Other fresh milk and cream	127.9	130.0	1.6
Processed dairy products	130.2	130.1	-.1
Cheese	135.3	134.9	-.3
Ice cream and related products	130.7	131.5	.6
Other dairy products, including butter	113.0	112.7	-.3
Fruits and vegetables	154.8	158.2	2.2
Fresh fruits and vegetables	170.2	177.5	4.3
Fresh fruits	183.3	187.5	2.3
Apples	179.9	169.2	-5.9
Bananas	139.8	135.4	-3.1
Oranges, including tangerines	176.3	189.2	7.3
Other fresh fruits	199.3	209.3	5.0
Fresh vegetables	157.6	167.9	6.5
Potatoes	141.0	154.2	9.4
Lettuce	155.1	176.8	14.0
Tomatoes	169.6	165.9	-2.2
Other fresh vegetables	162.0	173.3	7.0
Processed fruits and vegetables	133.5	131.2	-1.7
Processed fruits	137.7	131.7	-4.4
Fruit juices and frozen fruit	139.2	131.2	-5.7
Canned and dried fruits	130.4	132.0	1.2
Processed vegetables	129.1	131.0	1.5
Frozen vegetables	131.4	134.0	2.0
Processed vegetables excluding frozen	128.6	130.2	1.2

See footnotes at end of table.

Digitized for FRASER
http://fraser.stlouisfed.org/
Federal Reserve Bank of St. Louis

Table 8A. Consumer Price Index for Urban Wage Earners and Clerical Workers (CPI-W): Detailed expenditure categories, U.S. city average—Continued

(1982-84=100, unless otherwise noted)

Item and group	Annual average 1992	Annual average 1993	Percent change from 1992 to 1993
Other food at home	128.8	130.4	1.2
Sugar and sweets	132.8	133.1	.2
Sugar and artificial sweeteners	120.6	122.0	1.2
Sweets, including candy	137.9	137.8	-.1
Fats and oils	129.7	129.9	.2
Nonalcoholic beverages	114.6	115.1	.4
Carbonated drinks	115.3	116.3	.9
Coffee	110.3	109.2	-1.0
Other noncarbonated drinks	131.5	132.0	.4
Other prepared food	140.0	143.5	2.5
Canned and packaged soup	154.0	162.7	5.6
Frozen prepared food	136.9	136.5	-.3
Snacks	132.8	135.5	2.0
Seasonings, condiments, sauces, and spices	142.9	147.1	2.9
Miscellaneous prepared food, including baby food	140.9	145.5	3.3
Food away from home	140.6	143.1	1.8
Lunch	140.9	143.6	1.9
Dinner	139.0	141.4	1.7
Other meals and snacks	142.9	145.3	1.7
Alcoholic beverages	147.0	149.3	1.6
Alcoholic beverages at home	141.6	142.1	.4
Beer and ale	143.3	143.1	-.1
Wine	131.5	132.5	.8
Distilled spirits	141.0	142.9	1.3
Alcoholic beverages away from home	161.8	166.8	3.1
Housing	135.0	138.5	2.6
Shelter	147.2	151.6	3.0
Renters' costs [1]	141.3	144.7	2.4
Rent, residential	146.5	150.0	2.4
Other renters' costs	185.3	190.2	2.6
Lodging while out of town	184.8	189.3	2.4
Lodging while at school [2]	181.3	189.4	4.5
Tenants' insurance	135.5	139.5	3.0
Homeowners' costs [1]	141.5	146.1	3.3
Owners' equivalent rent [1]	141.8	146.3	3.2
Household insurance [1]	130.2	134.4	3.2
Maintenance and repairs	129.9	130.9	.8
Maintenance and repair services	136.8	138.6	1.3
Maintenance and repair commodities	120.4	120.7	.2
Materials, supplies, and equipment for home repairs [3]	116.2	116.4	.2
Other maintenance and repair commodities	117.3	117.5	.2
Fuel and other utilities	117.5	121.1	3.1
Fuels	107.5	110.7	3.0
Fuel oil and other household fuel commodities	90.6	90.2	-.4
Fuel oil	88.3	87.5	-.9
Other household fuel commodities [3]	119.4	119.9	.4
Gas (piped) and electricity (energy services)	114.3	118.0	3.2
Electricity	123.9	126.2	1.9
Utility (piped) gas	99.7	106.2	6.5
Other utilities and public services	143.1	147.7	3.2
Telephone services	120.4	121.1	.6
Local charges	155.2	156.1	.6
Interstate toll calls	68.0	69.7	2.5
Intrastate toll calls	91.5	90.7	-.9
Water and sewerage maintenance	169.8	178.9	5.4
Cable television [4]	187.1	200.1	6.9
Refuse collection [4]	207.8	221.0	6.4

See footnotes at end of table.

Digitized for FRASER
http://fraser.stlouisfed.org/
Federal Reserve Bank of St. Louis

Table 8A. Consumer Price Index for Urban Wage Earners and Clerical Workers (CPI-W): Detailed expenditure categories, U.S. city average—Continued

(1982-84=100, unless otherwise noted)

Item and group	Annual average 1992	Annual average 1993	Percent change from 1992 to 1993
Household furnishings and operation	116.9	118.0	0.9
Housefurnishings	107.8	108.3	.5
Textile housefurnishings	121.4	122.4	.8
Furniture and bedding	119.3	121.8	2.1
Bedroom furniture	125.5	130.4	3.9
Sofas	116.0	116.4	.3
Living room chairs and tables	120.0	122.3	1.9
Other furniture	114.0	115.3	1.1
Appliances, including electronic equipment	85.6	84.8	-.9
Video and audio products	78.4	77.4	-1.3
Televisions	71.6	70.0	-2.2
Video products other than televisions [5]	80.7	79.1	-2.0
Audio products	94.2	94.1	-.1
Major household appliances [3]	99.5	100.4	.9
Refrigerators and home freezers	101.7	104.0	2.3
Laundry equipment	105.8	106.5	.7
Stoves, ovens, dishwashers, and air conditioners	95.6	95.6	.0
Information processing equipment [5]	83.5	78.0	-6.6
Other housefurnishings [3]	111.9	112.0	.1
Floor and window coverings, infants', laundry, cleaning, and outdoor equipment	127.9	128.6	.5
Clocks, lamps, and decor items	117.0	117.2	.2
Tableware, serving pieces, and nonelectric kitchenware	121.4	121.9	.4
Lawn equipment, power tools, and other hardware	102.7	103.9	1.2
Sewing, floor cleaning, small kitchen, and portable heating appliances [3]	97.3	95.8	-1.5
Indoor plants and fresh cut flowers [6]	111.4	110.1	-1.2
Housekeeping supplies	130.2	131.1	.7
Laundry and cleaning products, including soap	137.0	137.2	.1
Household paper products and stationery supplies	127.6	127.9	.2
Other household, lawn, and garden supplies	124.1	126.5	1.9
Housekeeping services	133.7	137.4	2.8
Postage	145.7	145.7	.0
Appliance and furniture repair	136.0	142.2	4.6
Gardening and other household services [3]	122.7	125.9	2.6
Apparel and upkeep	130.7	132.4	1.3
Apparel commodities	128.3	129.8	1.2
Apparel commodities less footwear	128.9	130.4	1.2
Men's and boys'	125.6	126.8	1.0
Men's	128.6	129.5	.7
Suits, sport coats, coats, and jackets	132.4	138.0	4.2
Furnishings and special clothing	120.5	120.1	-.3
Shirts	136.1	134.9	-.9
Dungarees, jeans, and trousers	126.8	126.6	-.2
Boys'	116.0	117.9	1.6
Women's and girls'	128.9	130.4	1.2
Women's	128.1	130.1	1.6
Coats and jackets	116.9	121.2	3.7
Dresses	134.8	138.8	3.0
Separates and sportswear	131.6	132.8	.9
Underwear, nightwear, hosiery, and accessories	126.0	126.0	.0
Suits	136.1	141.6	4.0
Girls'	132.6	132.2	-.3
Infants' and toddlers'	131.6	128.9	-2.1
Other apparel commodities	140.4	145.4	3.6
Sewing materials, notions, and luggage [3]	120.8	121.2	.3
Watches and jewelry [3]	140.5	146.4	4.2
Watches [3]	115.8	118.6	2.4
Jewelry [3]	147.6	154.4	4.6
Footwear	125.4	126.5	.9
Men's	133.2	132.9	-.2
Boys' and girls'	122.9	123.0	.1
Women's	119.8	122.4	2.2
Apparel services	147.6	151.2	2.4
Laundry and dry cleaning other than coin operated	147.9	152.6	3.2
Other apparel services	147.8	150.6	1.9

See footnotes at end of table.

Digitized for FRASER
http://fraser.stlouisfed.org/
Federal Reserve Bank of St. Louis

Table 8A. Consumer Price Index for Urban Wage Earners and Clerical Workers (CPI-W): Detailed expenditure categories, U.S. city average—Continued

(1982-84=100, unless otherwise noted)

Item and group	Annual average 1992	Annual average 1993	Percent change from 1992 to 1993
Transportation	125.8	129.4	2.9
Private	124.4	127.4	2.4
New vehicles	129.6	133.3	2.9
New cars	128.1	131.2	2.4
Subcompact new cars [3]	110.6	114.0	3.1
Compact new cars [3]	109.2	111.0	1.6
Intermediate new cars [3]	111.8	114.3	2.2
Full-size new cars [3]	115.0	116.8	1.6
Luxury new cars [3]	118.5	122.6	3.5
New trucks [4]	131.8	136.7	3.7
New motorcycles [3]	125.7	132.5	5.4
Used cars	123.6	134.6	8.9
Motor fuel	99.0	97.9	-1.1
Gasoline	99.0	97.6	-1.4
Gasoline, leaded regular	NA	NA	-
Gasoline, unleaded regular	96.7	95.0	-1.8
Gasoline, unleaded premium	101.8	100.8	-1.0
Automobile maintenance and repair	141.8	146.5	3.3
Body work	145.2	148.9	2.5
Automobile drive train, brake, and miscellaneous mechanical repair	147.2	152.4	3.5
Maintenance and servicing	135.5	138.5	2.2
Power plant repair	142.8	149.3	4.6
Other private transportation	149.9	152.9	2.0
Other private transportation commodities	104.2	102.8	-1.3
Motor oil, coolant, and other products	117.5	117.3	-.2
Automobile parts and equipment	102.4	101.0	-1.4
Tires	100.0	99.4	-.6
Other parts and equipment	109.2	106.9	-2.1
Other private transportation services	160.9	165.0	2.5
Automobile insurance	204.7	215.8	5.4
Automobile finance charges	86.6	78.6	-9.2
Automobile fees	162.3	169.4	4.4
Automobile registration, licensing, and inspection fees	170.1	176.4	3.7
Other automobile-related fees	152.9	161.1	5.4
Public transportation	150.0	163.0	8.7
Airline fares	153.7	176.3	14.7
Other intercity transportation	155.0	152.8	-1.4
Intracity public transportation	146.8	150.7	2.7
Medical care	189.6	200.9	6.0
Medical care commodities	186.5	193.2	3.6
Prescription drugs	214.7	222.7	3.7
Nonprescription drugs and medical supplies [3]	131.2	135.5	3.3
Internal and respiratory over-the-counter drugs	157.0	162.1	3.2
Nonprescription medical equipment and supplies	154.2	159.3	3.3
Medical care services	190.3	202.7	6.5
Professional medical services	176.3	185.2	5.0
Physicians' services	181.6	191.7	5.6
Dental services	178.5	187.9	5.3
Eye care [3]	126.5	130.1	2.8
Services by other medical professionals [3]	132.4	136.6	3.2
Hospital and related services	211.5	229.2	8.4
Hospital rooms	203.7	220.9	8.4
Other inpatient services [3]	171.8	185.3	7.9
Outpatient services [3]	169.4	184.7	9.0

See footnotes at end of table.

Digitized for FRASER
http://fraser.stlouisfed.org/
Federal Reserve Bank of St. Louis

Table 8A. Consumer Price Index for Urban Wage Earners and Clerical Workers (CPI-W): Detailed expenditure categories, U.S. city average—Continued

(1982-84=100, unless otherwise noted)

Item and group	Annual average 1992	Annual average 1993	Percent change from 1992 to 1993
Entertainment	140.8	144.1	2.3
Entertainment commodities	130.7	132.9	1.7
Reading materials	151.3	156.8	3.6
Newspapers	155.2	162.0	4.4
Magazines, periodicals, and books	147.8	151.9	2.8
Sporting goods and equipment	121.7	122.3	.5
Sport vehicles, including biciyles	123.0	124.3	1.1
Other sporting goods	117.4	116.7	-.6
Toys, hobbies, and other entertainment	124.8	126.2	1.1
Toys, hobbies, and music equipment	120.2	122.2	1.7
Photographic supplies and equipment	134.3	135.9	1.2
Pet supplies and expense	128.1	128.7	.5
Entertainment services	155.7	160.5	3.1
Club memberships [3]	127.7	130.1	1.9
Fees for participant sports, excluding club memberships [3]	138.3	145.5	5.2
Admissions	163.9	166.8	1.8
Fees for lessons or instructions [3]	136.6	143.3	4.9
Other entertainment services [3]	122.6	126.5	3.2
Other goods and services	183.3	192.2	4.9
Tobacco and smoking products	219.7	228.3	3.9
Personal care	138.6	141.6	2.2
Toilet goods and personal care appliances	137.2	139.6	1.7
Cosmetics, bath and nail preparations, manicure and eye makeup implements	137.6	141.6	2.9
Other toilet goods and small personal care appliances, including hair and dental products	137.2	138.6	1.0
Personal care services	140.0	143.9	2.8
Beauty parlor services for females	139.7	143.6	2.8
Haircuts and other barber shop services for males	140.3	144.4	2.9
Personal and educational expenses	194.3	206.9	6.5
School books and supplies	190.6	199.2	4.5
Personal and educational services	194.9	207.8	6.6
Tuition and other school fees	205.6	220.8	7.4
College tuition	212.9	231.1	8.5
Elementary and high school tuition	212.5	227.7	7.2
Day care and nursery school [6]	108.2	113.5	4.9
Personal expenses	175.1	184.3	5.3
Legal service fees [3]	132.4	139.8	5.6
Personal financial services [3]	140.9	148.9	5.7
Funeral expenses [3]	133.4	139.5	4.6
Special indexes			
Domestically produced farm food	137.9	141.4	2.5
Selected beef cuts	129.1	133.0	3.0
Motor fuel, motor oil, coolant, and other products	99.3	98.2	-1.1
Utilities and public transportation	127.9	133.0	4.0
Housekeeping and home maintenance services	135.4	139.0	2.7

[1] Indexes on a December 1984=100 base.
[2] Indexes on a December 1982=100 base.
[3] Indexes on a December 1986=100 base.
[4] Indexes on a December 1983=100 base.
[5] Indexes on a December 1988=100 base.
[6] Indexes on a December 1990=100 base.
NA Data not adequate for publication.
– Data not available.

Digitized for FRASER
http://fraser.stlouisfed.org/
Federal Reserve Bank of St. Louis

Table 11A. Consumer Price Index for All Urban Consumers (CPI-U): Regions [1], by expenditure category and commodity and service group

(1982-84=100, unless otherwise noted)

Group	Northeast		North Central		South		West	
	Annual average 1993	Percent change from 1992 to 1993	Annual average 1993	Percent change from 1992 to 1993	Annual average 1993	Percent change from 1992 to 1993	Annual average 1993	Percent change from 1992 to 1993
Expenditure category								
All items	151.4	2.8	140.0	2.9	140.8	3.2	146.2	3.0
All items (December 1977=100)	238.4	-	227.8	-	228.4	-	236.3	-
Food and beverages	145.8	2.2	138.6	2.1	139.1	1.9	143.0	2.4
Food	145.1	2.3	137.8	2.1	138.6	1.8	141.9	2.5
Food at home	145.3	2.7	137.3	2.2	135.7	2.0	142.6	2.8
Cereals and bakery products	161.5	4.1	156.1	3.0	150.3	2.6	158.9	3.7
Meats, poultry, fish, and eggs	141.7	3.6	134.2	4.0	129.5	2.9	136.8	3.7
Dairy products	127.2	.2	129.1	.7	127.7	-.3	134.5	2.4
Fruits and vegetables	163.9	2.2	150.6	1.1	156.7	2.9	164.4	2.9
Other food at home	137.2	2.2	127.8	.9	127.0	.6	130.8	1.4
Sugar and sweets	138.9	2.7	131.0	.4	128.6	.2	137.1	-2.2
Fats and oils	138.6	-.6	126.5	-.6	125.7	1.0	130.8	.5
Nonalcoholic beverages	124.3	1.6	111.6	-.6	110.7	-.3	111.6	.5
Other prepared food	149.0	3.3	141.0	2.6	141.4	1.1	145.0	3.6
Food away from home	146.8	1.6	139.1	2.1	145.0	1.8	141.3	1.9
Alcoholic beverages	153.7	.9	148.0	2.5	143.5	1.8	153.7	1.4
Housing	152.6	2.4	135.8	2.8	132.8	3.1	144.6	2.4
Shelter	175.9	2.6	150.0	3.2	139.9	3.5	156.3	2.6
Renters' costs [2]	183.6	1.9	154.5	3.0	150.5	3.7	167.6	1.9
Rent, residential	162.9	2.1	144.8	2.7	137.5	2.8	153.2	2.0
Other renters' costs	219.2	1.3	164.8	3.8	180.9	5.9	195.3	1.5
Homeowners' costs [2]	182.3	3.0	153.5	3.4	141.2	3.4	164.8	3.0
Owners' equivalent rent [2]	183.3	3.0	153.8	3.4	140.8	3.5	165.0	3.0
Maintenance and repairs	139.0	-2.1	126.3	2.3	124.0	2.5	127.3	3.2
Maintenance and repair services	NA	-	132.5	1.5	122.2	1.8	127.5	-
Maintenance and repair commodities	122.0	.6	120.7	3.0	127.0	3.9	130.1	-1.1
Fuel and other utilities	116.0	2.7	117.8	3.2	126.7	3.3	129.0	2.8
Fuels	107.1	2.5	106.2	3.7	115.1	2.8	123.6	2.4
Fuel oil and other household fuel commodities	87.9	-1.2	87.0	1.4	97.2	-.2	99.1	3.7
Fuel oil	86.9	-1.1	83.1	-.8	86.7	-.6	105.9	6.0
Other household fuel commodities [3]	115.2	-1.9	118.9	3.8	126.6	.2	114.1	2.6
Gas (piped) and electricity (energy services)	121.4	3.6	111.6	3.7	118.3	3.0	126.6	2.4
Electricity	131.5	3.5	120.8	.4	120.2	1.8	142.2	2.2
Utility (piped) gas	105.7	3.7	103.5	8.2	112.5	8.2	108.1	3.1
Other utilities and public services	150.1	2.7	145.7	2.5	149.5	3.8	142.2	3.0
Household furnishings and operation	120.7	.8	117.9	.4	119.9	1.5	118.8	1.4
Housefurnishings	108.1	.2	107.7	-.3	112.7	1.1	109.3	.7
Housekeeping supplies	138.2	1.8	133.9	1.1	121.1	.3	130.5	.1
Housekeeping services	138.5	1.5	131.6	1.9	139.3	3.8	133.0	3.6
Apparel and upkeep	129.9	1.3	130.9	1.4	145.6	2.5	125.2	-.6
Apparel commodities	126.6	1.2	129.6	1.3	142.8	2.4	121.9	-.9
Men's and boys' apparel	121.4	.2	129.0	2.5	137.0	2.0	120.8	-2.7
Women's and girls' apparel	127.6	1.9	130.7	.6	151.0	3.9	115.9	-1.0
Infants' and toddlers' apparel	135.1	-1.0	132.6	-6.6	130.8	1.9	111.3	-.7
Footwear	126.4	-.2	130.7	2.8	126.4	-.1	118.6	.9
Other apparel commodities	144.5	5.0	123.2	3.3	151.6	1.1	151.3	1.1
Apparel services	156.0	1.7	138.6	2.7	162.0	3.6	147.6	1.7

See footnotes at end of table.

Digitized for FRASER
http://fraser.stlouisfed.org/
Federal Reserve Bank of St. Louis

Table 11A. Consumer Price Index for All Urban Consumers (CPI-U): Regions [1], by expenditure category and commodity and service group—Continued

(1982-84=100, unless otherwise noted)

Group	Northeast		North Central		South		West	
	Annual average 1993	Percent change from 1992 to 1993	Annual average 1993	Percent change from 1992 to 1993	Annual average 1993	Percent change from 1992 to 1993	Annual average 1993	Percent change from 1992 to 1993
Expenditure category								
Transportation	132.4	3.4	126.8	2.5	129.3	2.9	133.5	3.4
Private transportation	128.2	2.6	124.1	1.8	128.0	2.4	130.1	2.4
New vehicles	130.3	2.7	130.8	2.9	136.7	2.9	132.2	2.4
New cars	129.3	2.4	128.3	2.4	136.7	2.7	130.8	2.0
Used cars	135.3	9.2	132.7	9.0	135.5	8.5	132.6	8.4
Motor fuel	97.0	-2.8	95.3	-1.7	96.3	-1.1	104.1	1.2
Gasoline	96.8	-3.1	95.1	-1.8	96.1	-1.2	103.8	1.0
Gasoline, leaded regular	NA	-	NA	-	NA	-	NA	-
Gasoline, unleaded regular	94.4	-3.5	93.2	-2.0	92.6	-1.6	101.8	.4
Gasoline, unleaded premium	100.3	-2.4	99.9	-1.3	100.6	-.8	105.7	1.6
Maintenance and repairs	155.1	2.9	135.5	2.5	142.7	3.3	150.7	4.3
Other private transportation	158.5	5.3	149.5	.9	163.3	2.5	157.0	1.1
Other private transportation commodities	102.4	-2.2	102.3	-1.5	104.6	-.8	102.7	-1.0
Other private transportation services	169.5	6.4	159.6	1.3	179.4	3.0	169.3	1.6
Public transportation	167.4	8.3	171.1	11.3	153.7	11.5	174.0	11.0
Medical care	209.3	5.7	195.0	6.2	199.0	5.8	203.8	6.3
Medical care commodities	197.2	4.7	197.4	3.9	190.8	2.7	197.4	4.1
Medical care services	211.8	5.9	194.7	6.7	201.0	6.5	205.4	6.8
Professional medical services	195.1	4.5	178.4	5.1	184.6	5.1	180.7	5.7
Entertainment	151.0	2.7	143.9	2.4	142.0	2.8	146.6	2.2
Entertainment commodities	133.9	2.1	135.5	2.2	130.2	2.4	134.0	.0
Entertainment services	170.1	3.1	154.6	2.7	157.0	3.1	161.4	3.9
Other goods and services	202.8	5.1	187.7	5.1	185.1	4.6	196.7	6.4
Tobacco and smoking products	227.4	4.7	230.0	4.2	218.8	2.9	244.4	4.0
Personal care	150.3	1.6	134.9	3.1	134.6	2.7	147.9	1.6
Personal and educational expenses	220.4	6.2	202.5	6.3	205.0	6.1	217.0	8.6
Commodity and service group								
All items	151.4	2.8	140.0	2.9	140.8	3.2	146.2	3.0
Commodities	132.4	1.8	130.1	2.0	131.8	2.0	131.8	1.8
Food and beverages	145.8	2.2	138.6	2.1	139.1	1.9	143.0	2.4
Commodities less food and beverages	123.3	1.4	125.0	1.7	127.5	2.1	124.8	1.3
Nondurables less food and beverages	125.7	1.2	128.0	1.4	130.5	1.7	128.2	.9
Apparel commodities	126.6	1.2	129.6	1.3	142.8	2.4	121.9	-.9
Nondurables less food, beverages, and apparel	128.7	1.2	129.5	1.4	127.6	1.3	133.7	1.6
Durables	119.9	1.9	120.3	2.4	123.6	2.6	120.5	2.2
Services	170.8	3.6	151.0	3.8	150.5	4.1	159.6	3.8
Rent of shelter [2]	183.4	2.6	154.1	3.4	143.7	3.5	166.0	2.7
Household services less rent of shelter [2]	136.3	2.9	128.4	2.9	135.0	3.5	138.9	3.0
Transportation services	165.8	6.1	155.8	3.5	164.6	4.4	166.5	4.5
Medical care services	211.8	5.9	194.7	6.7	201.0	6.5	205.4	6.8
Other services	188.9	4.6	167.9	4.6	172.7	4.7	177.8	6.2

See footnotes at end of table.

Digitized for FRASER
http://fraser.stlouisfed.org/
Federal Reserve Bank of St. Louis

Table 11A. Consumer Price Index for All Urban Consumers (CPI-U): Regions [1], by expenditure category and commodity and service group—Continued

(1982-84=100, unless otherwise noted)

Group	Northeast		North Central		South		West	
	Annual average 1993	Percent change from 1992 to 1993	Annual average 1993	Percent change from 1992 to 1993	Annual average 1993	Percent change from 1992 to 1993	Annual average 1993	Percent change from 1992 to 1993
Special Indexes								
All items less food	152.7	3.0	140.4	3.1	141.2	3.4	147.1	3.1
All items less shelter	143.7	2.9	137.4	2.8	141.5	3.0	143.3	3.1
All items less homeowners' costs [2]	150.1	2.8	140.8	2.8	144.7	3.1	148.8	2.8
All items less medical care	148.5	2.6	137.0	2.7	137.0	2.9	143.0	2.7
Commodities less food	124.6	1.4	125.9	1.8	128.0	2.0	126.2	1.4
Nondurables less food	127.2	1.1	129.0	1.5	131.0	1.7	129.9	.9
Nondurables less food and apparel	130.2	1.2	130.6	1.6	128.2	1.4	135.1	1.6
Nondurables	136.1	1.7	133.4	1.8	134.9	1.7	135.8	1.6
Services less rent of shelter [2]	171.7	4.7	155.9	4.1	163.5	4.6	169.2	5.0
Services less medical care services	167.4	3.4	146.9	3.5	145.0	3.8	155.6	3.5
Energy	102.7	.6	100.6	1.2	104.0	1.0	111.7	1.8
All items less energy	158.1	3.1	145.8	3.0	145.9	3.3	150.4	3.0
All items less food and energy	161.5	3.2	147.8	3.2	147.7	3.6	152.4	3.1
Commodities less food and energy commodities	135.2	2.0	134.8	2.3	137.2	2.5	133.1	1.4
Energy commodities	94.3	-2.3	95.1	-1.5	96.6	-1.1	105.0	1.4
Services less energy services	175.6	3.6	156.0	3.7	154.1	4.2	162.1	3.8

[1] Regions defined as the four Census regions. See map in technical notes.

[2] Indexes on a December 1982=100 base.

[3] Indexes on a December 1986=100 base.

NA Data not adequate for publication.

- Data not available.

Digitized for FRASER
http://fraser.stlouisfed.org/
Federal Reserve Bank of St. Louis

Table 12A. Consumer Price Index for All Urban Consumers (CPI-U): Population size classes [1], by expenditure category and commodity and service group

(1982-84=100, unless otherwise noted)

Group	Size class A [2]		Size class B		Size class C		Size class D	
	Annual average 1993	Percent change from 1992 to 1993	Annual average 1993	Percent change from 1992 to 1993	Annual average 1993	Percent change from 1992 to 1993	Annual average 1993	Percent change from 1992 to 1993
Expenditure category								
All items	131.3	2.9	143.5	2.9	142.9	3.1	139.5	3.1
All items (December 1977=100)	131.3	-	233.0	-	229.7	-	224.9	-
Food and beverages	128.1	2.2	141.1	2.0	140.5	2.2	137.4	2.1
Food	127.4	2.2	140.5	2.0	139.8	2.2	136.8	2.1
Food at home	129.4	2.4	140.9	2.2	137.5	2.4	134.3	2.2
Cereals and bakery products	140.3	3.4	156.6	3.9	151.1	2.3	159.0	4.3
Meats, poultry, fish, and eggs	125.2	3.6	135.7	2.6	131.9	4.4	129.2	2.9
Dairy products	125.2	.9	129.7	1.0	123.6	.0	124.9	.3
Fruits and vegetables	144.6	2.1	165.4	2.5	159.3	2.9	149.1	2.0
Other food at home	120.7	1.3	130.0	1.5	131.3	1.0	123.2	1.0
Sugar and sweets	123.0	.0	131.8	-.2	132.7	.5	127.9	1.6
Fats and oils	122.9	-.4	128.5	.9	129.3	.4	125.6	.6
Nonalcoholic beverages	107.9	.5	112.0	.7	116.0	.0	103.3	-.9
Other prepared food	130.8	2.8	146.1	2.5	144.0	2.0	137.2	2.2
Food away from home	124.3	1.9	140.7	1.6	145.1	1.9	142.3	1.7
Alcoholic beverages	134.8	1.4	147.9	1.3	149.0	2.3	146.6	2.8
Housing	127.6	2.4	141.6	3.2	137.7	3.1	132.5	3.0
Shelter	132.6	2.5	155.5	3.5	150.8	4.0	145.5	4.1
Renters' costs [3]	133.6	2.1	172.7	2.8	153.2	3.5	152.0	3.9
Rent, residential	125.7	1.9	148.6	2.5	143.0	3.4	140.1	3.5
Other renters' costs	162.4	2.5	218.8	3.3	167.6	3.6	170.6	4.6
Homeowners' costs [3]	132.3	2.7	157.9	3.7	156.9	4.2	149.9	4.2
Owners' equivalent rent [3]	132.5	2.6	158.2	3.7	157.4	4.2	149.3	4.2
Maintenance and repairs	119.6	.1	130.3	2.6	132.4	5.4	NA	-
Maintenance and repair services	122.0	-.5	NA	-	138.8	3.8	NA	-
Maintenance and repair commodities	115.6	1.0	128.2	-.1	125.0	7.5	117.8	-.5
Fuel and other utilities	121.8	3.2	124.4	4.2	124.6	2.0	118.3	1.8
Fuels	122.6	3.8	109.8	2.5	112.2	1.4	104.2	1.4
Fuel oil and other household fuel commodities	129.8	.1	87.4	.0	90.4	-2.1	85.7	.0
Fuel oil	131.1	.1	86.5	-1.3	83.8	-2.9	80.1	-1.7
Other household fuel commodities [2]	124.5	-.1	117.6	1.9	118.4	-1.0	118.4	2.0
Gas (piped) and electricity (energy services)	122.0	4.3	117.4	2.8	119.7	1.8	112.9	1.4
Electricity	126.6	2.8	126.4	1.5	125.7	.4	121.8	1.8
Utility (piped) gas	114.3	6.9	100.9	6.8	112.3	5.7	98.8	.3
Other utilities and public services	120.7	2.4	156.8	6.2	150.5	2.7	148.3	2.4
Household furnishings and operation	113.2	1.3	120.4	.8	116.4	.8	116.6	.4
Housefurnishings	106.7	.8	114.3	1.0	104.7	-.5	106.0	-.7
Housekeeping supplies	123.2	1.5	123.0	-.5	130.4	.5	128.0	.3
Housekeeping services	123.4	2.7	134.9	1.2	137.4	4.2	135.5	3.4
Apparel and upkeep	125.0	1.8	129.9	-.7	138.4	1.2	133.7	2.0
Apparel commodities	124.5	1.7	126.7	-.9	136.6	1.1	132.0	1.9
Men's and boys' apparel	118.9	.5	126.0	1.0	131.5	.7	128.1	2.6
Women's and girls' apparel	124.7	3.0	132.7	-1.8	139.3	.1	137.9	3.2
Infants' and toddlers' apparel	109.3	-4.3	123.1	-2.5	144.8	2.5	133.9	7.8
Footwear	124.7	2.1	117.0	-1.6	128.4	-.8	124.2	-1.1
Other apparel commodities	146.1	1.2	118.9	.8	154.2	8.9	130.6	-4.2
Apparel services	129.0	2.4	154.1	1.8	156.0	3.3	147.2	3.5

See footnotes at end of table.

Digitized for FRASER
http://fraser.stlouisfed.org/
Federal Reserve Bank of St. Louis

Table 12A. Consumer Price Index for All Urban Consumers (CPI-U): Population size classes [1], by expenditure category and commodity and service group—Continued

(1982-84=100, unless otherwise noted)

Group	Size class A [2]		Size class B		Size class C		Size class D	
	Annual average 1993	Percent change from 1992 to 1993	Annual average 1993	Percent change from 1992 to 1993	Annual average 1993	Percent change from 1992 to 1993	Annual average 1993	Percent change from 1992 to 1993
Expenditure category								
Transportation	128.9	3.1	128.9	3.1	129.5	2.5	128.3	3.1
Private transportation	128.4	2.5	126.1	2.4	126.9	1.8	124.3	2.4
New vehicles	116.5	2.7	131.7	3.0	132.5	2.5	133.8	2.3
New cars	115.7	2.6	128.7	2.5	132.1	2.2	131.7	1.6
Used cars	125.4	9.4	134.3	8.3	134.6	8.7	132.3	7.2
Motor fuel	145.1	-.8	96.2	-.8	95.6	-2.0	94.0	-.6
Gasoline	145.1	-1.0	95.9	-1.0	95.4	-2.5	93.3	-.7
Gasoline, leaded regular	NA	-	NA	-	NA	-	NA	-
Gasoline, unleaded regular	143.9	-1.4	92.9	-1.5	92.7	-2.8	89.8	-1.2
Gasoline, unleaded premium	139.1	-.6	99.7	-.9	99.8	-1.8	96.6	-1.5
Maintenance and repairs	130.5	2.8	150.0	4.4	141.9	4.0	132.9	2.5
Other private transportation	132.3	3.0	153.6	1.4	161.7	1.1	152.0	2.8
Other private transportation commodities	106.8	-1.3	101.1	-1.8	103.2	-.7	115.9	-1.1
Other private transportation services	137.5	3.8	165.9	1.9	177.6	1.3	161.9	3.7
Public transportation	133.3	8.8	179.6	13.1	182.3	14.1	205.4	13.4
Medical care	160.7	5.9	199.9	5.3	202.0	7.1	195.4	5.5
Medical care commodities	157.3	4.2	194.1	.7	189.2	4.6	194.5	4.6
Medical care services	161.4	6.3	201.4	6.4	205.1	7.7	195.6	5.7
Professional medical services	148.1	4.8	179.7	5.0	189.3	5.9	185.8	5.3
Entertainment	129.6	2.8	141.7	2.3	150.1	2.4	135.0	1.0
Entertainment commodities	123.6	1.7	128.9	2.7	136.7	1.7	128.7	-.5
Entertainment services	134.5	3.5	159.1	1.9	168.0	3.1	144.0	2.9
Other goods and services	156.6	5.7	191.5	4.5	187.1	4.8	185.7	4.7
Tobacco and smoking products	181.9	4.2	226.8	3.9	228.0	2.9	219.6	4.3
Personal care	126.9	2.2	138.9	1.5	139.3	2.6	129.8	3.5
Personal and educational expenses	159.0	7.3	211.5	5.9	201.3	6.7	205.2	5.2
Commodity and service group								
All items	131.3	2.9	143.5	2.9	142.9	3.1	139.5	3.1
Commodities	126.5	1.9	129.9	1.6	130.8	1.7	129.0	1.8
Food and beverages	128.1	2.2	141.1	2.0	140.5	2.2	137.4	2.1
Commodities less food and beverages	125.5	1.9	123.5	1.3	125.2	1.5	124.1	1.7
Nondurables less food and beverages	134.6	1.7	124.8	.4	129.1	1.0	126.3	1.4
Apparel commodities	124.5	1.7	126.7	-.9	136.6	1.1	132.0	1.9
Nondurables less food, beverages, and apparel	141.0	1.6	126.7	1.0	128.3	.9	125.9	1.2
Durables	113.2	2.3	121.9	2.5	120.2	2.0	121.2	1.9
Services	135.1	3.6	158.1	4.1	156.3	4.3	151.4	4.1
Rent of shelter [3]	132.9	2.5	162.2	3.4	156.5	4.1	150.2	4.1
Household services less rent of shelter [3]	121.6	3.1	135.8	3.9	135.5	2.5	131.7	2.2
Transportation services	134.8	4.7	164.0	4.5	168.0	3.9	161.8	5.3
Medical care services	161.4	6.3	201.4	6.4	205.1	7.7	195.6	5.7
Other services	145.2	5.4	176.7	4.1	173.3	4.9	168.9	4.7

See footnotes at end of table.

Digitized for FRASER
http://fraser.stlouisfed.org/
Federal Reserve Bank of St. Louis

Table 12A. Consumer Price Index for All Urban Consumers (CPI-U): Population size classes [1], by expenditure category and commodity and service group—Continued

(1982-84=100, unless otherwise noted)

Group	Size class A [2]		Size class B		Size class C		Size class D	
	Annual average 1993	Percent change from 1992 to 1993	Annual average 1993	Percent change from 1992 to 1993	Annual average 1993	Percent change from 1992 to 1993	Annual average 1993	Percent change from 1992 to 1993
Special indexes								
All items less food	132.1	3.0	144.1	3.1	143.5	3.3	139.9	3.2
All items less shelter	130.8	3.2	140.3	2.7	141.0	2.8	138.4	2.7
All items less homeowners' costs [3]	131.1	3.0	145.2	2.8	144.1	2.8	141.7	2.8
All items less medical care	129.7	2.8	140.3	2.8	139.3	2.8	135.4	2.8
Commodities less food	126.1	1.9	124.4	1.4	126.0	1.4	124.8	1.7
Nondurables less food	134.7	1.7	126.0	.6	130.1	1.2	127.3	1.6
Nondurables less food and apparel	140.1	1.6	127.8	1.1	129.4	1.1	127.0	1.4
Nondurables	131.1	1.9	132.9	1.2	134.7	1.6	132.1	1.8
Services less rent of shelter [3]	137.4	4.8	164.4	4.6	164.9	4.5	160.5	4.2
Services less medical care services	132.9	3.3	153.8	3.8	151.2	3.8	145.9	3.9
Energy	131.8	1.7	101.9	1.0	103.2	-.2	98.2	.5
All items less energy	131.3	3.0	149.4	3.1	148.6	3.4	145.4	3.3
All items less food and energy	132.1	3.2	151.5	3.3	150.8	3.6	147.5	3.5
Commodities less food and energy commodities	124.0	2.3	133.4	1.6	135.4	2.0	134.4	2.0
Energy commodities	143.4	-.8	95.1	-.6	95.2	-2.1	93.2	-.5
Services less energy services	136.0	3.6	162.4	4.1	160.5	4.5	155.9	4.4

[1] See region and area size on table 10 for information about population size classes.
[2] Indexes on a December 1986=100 base.
[3] Indexes on a December 1982=100 base.
NA Data not adequate for publication.
- Data not available.

Digitized for FRASER
http://fraser.stlouisfed.org/
Federal Reserve Bank of St. Louis

Table 13A. Consumer Price Index for All Urban Consumers (CPI-U): Cross classification of region and population size classes [1], by expenditure category and commodity and service group

(1982-84=100, unless otherwise noted)

Group	Northeast					
	Size class A		Size class B		Size class C	
	Annual average 1993	Percent change from 1992 to 1993	Annual average 1993	Percent change from 1992 to 1993	Annual average 1993	Percent change from 1992 to 1993
Expenditure category						
All items	152.0	2.9	150.2	2.4	149.8	3.1
All items (December 1977=100)	234.9	-	241.5	-	248.7	-
Food and beverages	145.7	2.0	148.7	1.9	144.4	3.2
Food	145.1	2.2	148.0	2.1	143.8	3.2
Food at home	145.6	2.7	148.8	2.1	140.7	4.0
Cereals and bakery products	161.3	4.2	158.1	3.1	164.5	4.6
Meats, poultry, fish, and eggs	141.7	3.4	146.4	2.2	139.5	6.7
Dairy products	128.1	.3	131.7	.8	115.6	-.9
Fruits and vegetables	164.1	1.9	167.6	2.1	159.8	4.7
Other food at home	137.2	2.3	144.0	2.1	130.8	2.2
Food away from home	146.4	1.5	148.4	1.9	151.0	1.8
Alcoholic beverages	153.2	.5	158.6	.4	151.1	2.7
Housing	152.4	2.4	153.4	2.1	151.5	2.6
Shelter	174.2	2.5	179.2	2.1	178.6	3.7
Renters' costs [2]	182.2	2.2	196.5	-.7	173.4	3.0
Rent, residential	161.9	2.2	162.7	1.4	162.6	2.6
Other renters' costs	221.6	2.1	239.6	-3.4	176.3	4.1
Homeowners' costs [2]	178.3	2.7	186.0	3.4	191.6	3.8
Owners' equivalent rent [2]	179.1	2.7	187.4	3.3	192.9	3.9
Fuel and other utilities	115.4	2.9	122.0	3.7	112.8	1.3
Fuels	109.8	3.4	108.2	2.8	95.2	.1
Fuel oil and other household fuel commodities	92.2	-.1	84.3	-1.7	80.9	-3.2
Fuel oil	90.7	-.1	83.9	-2.2	80.5	-3.4
Other household fuel commodities [3]	125.5	-1.3	112.8	-.6	101.3	-2.8
Gas (piped) and electricity (energy services)	121.2	4.1	129.7	4.2	109.9	1.8
Electricity	130.3	4.2	141.2	3.0	117.4	.4
Utility (piped) gas	108.2	4.0	106.6	7.9	93.2	6.9
Household furnishings and operation	121.7	1.4	119.7	-.2	114.6	-1.7
Apparel and upkeep	128.0	1.5	128.0	-.8	137.1	.9
Apparel commodities	124.0	1.6	125.5	-.9	134.8	.4
Men's and boys' apparel	115.6	-.5	128.4	5.8	143.8	-.1
Women's and girls' apparel	124.3	2.3	126.7	-1.5	135.0	.4
Footwear	126.3	1.1	NA	-	125.4	-1.3
Transportation	134.8	3.7	128.1	2.4	127.3	2.7
Private transportation	130.3	3.2	126.0	1.9	121.6	1.2
Motor fuel	97.2	-2.5	96.3	-2.9	94.0	-3.6
Gasoline	97.0	-3.0	95.9	-3.2	93.9	-3.8
Gasoline, leaded regular	NA	-	NA	-	NA	-
Gasoline, unleaded regular	94.1	-3.4	93.6	-3.6	92.4	-4.1
Gasoline, unleaded premium	100.5	-2.1	99.0	-2.7	97.8	-3.4
Public transportation	162.4	7.1	165.9	8.3	209.7	17.2
Medical care	210.9	5.5	209.1	5.7	201.3	7.4
Entertainment	151.7	2.7	143.6	2.9	156.9	1.9
Other goods and services	201.0	5.1	198.8	4.6	208.8	5.3
Personal care	152.9	1.3	143.9	2.1	140.0	4.2

See footnotes at end of table.

Digitized for FRASER
http://fraser.stlouisfed.org/
Federal Reserve Bank of St. Louis

Table 13A. Consumer Price Index for All Urban Consumers (CPI-U): Cross classification of region and population size classes [1], by expenditure category and commodity and service group—Continued

(1982-84=100, unless otherwise noted)

Group	Northeast					
	Size class A		Size class B		Size class C	
	Annual average 1993	Percent change from 1992 to 1993	Annual average 1993	Percent change from 1992 to 1993	Annual average 1993	Percent change from 1992 to 1993
Commodity and service group						
All items	152.0	2.9	150.2	2.4	149.8	3.1
Commodities	133.5	1.9	130.7	1.3	129.9	1.5
Food and beverages	145.7	2.0	148.7	1.9	144.4	3.2
Commodities less food and beverages	124.4	1.7	120.1	.8	121.5	.4
Nondurables less food and beverages	126.8	1.5	120.2	.0	126.6	.6
Durables	121.3	2.2	118.6	2.1	113.7	-.1
Services	169.7	3.5	173.1	3.2	172.2	4.2
Medical care services	213.7	5.6	212.6	5.9	203.3	7.6
Special indexes						
All items less shelter	144.6	3.1	142.1	2.5	141.3	2.8
All items less medical care	149.1	2.8	147.1	2.2	147.2	2.8
All items less energy	158.0	3.1	157.9	2.5	157.8	3.4
All items less food and energy	161.3	3.2	160.7	2.6	161.5	3.5
Energy	104.6	1.2	103.2	.5	93.7	-1.4
Commodities less food	125.7	1.7	121.6	.7	122.6	.5
Nondurables less food	128.3	1.4	122.3	.1	127.9	.8
Nondurables	137.0	1.8	133.9	1.0	135.2	1.9
Services less rent of shelter [2]	171.5	4.7	173.0	4.5	170.3	4.9
Services less medical care services	166.2	3.4	169.4	3.0	169.5	3.9

See footnotes at end of table.

Digitized for FRASER
http://fraser.stlouisfed.org/
Federal Reserve Bank of St. Louis

Table 13A. Consumer Price Index for All Urban Consumers (CPI-U): Cross classification of region and population size classes [1], by expenditure category and commodity and service group—Continued

(1982-84=100, unless otherwise noted)

Group	North Central							
	Size class A		Size class B		Size class C		Size class D	
	Annual average 1993	Percent change from 1992 to 1993	Annual average 1993	Percent change from 1992 to 1993	Annual average 1993	Percent change from 1992 to 1993	Annual average 1993	Percent change from 1992 to 1993
Expenditure category								
All items	141.2	2.8	138.6	3.2	141.2	2.6	135.3	3.1
All items (December 1977=100)	233.1	-	224.0	-	224.8	-	216.8	-
Food and beverages	140.0	2.1	135.6	2.0	138.8	2.3	135.1	2.0
Food	139.2	2.1	135.7	2.2	137.6	2.2	134.2	1.8
Food at home	139.4	2.0	136.3	2.5	136.2	2.5	131.7	1.7
Cereals and bakery products	156.4	2.7	163.7	4.9	152.2	2.8	153.6	3.2
Meats, poultry, fish, and eggs	138.8	3.9	126.5	3.5	128.3	4.8	130.3	2.8
Dairy products	132.3	.7	130.6	1.2	124.6	.9	123.8	-.1
Fruits and vegetables	150.8	.5	145.7	.6	157.5	2.2	143.7	2.9
Other food at home	128.0	1.0	130.9	1.8	130.9	.8	119.3	-.2
Food away from home	139.3	2.3	134.7	1.4	140.7	1.7	139.1	2.1
Alcoholic beverages	148.4	2.3	135.3	1.7	154.0	3.0	149.1	3.9
Housing	137.0	2.5	136.4	4.4	139.5	2.6	125.1	2.6
Shelter	152.4	2.8	156.2	4.9	152.0	3.3	132.3	4.1
Renters' costs [2]	156.4	2.4	167.1	4.2	155.0	3.4	134.2	4.3
Rent, residential	148.0	2.2	151.1	3.1	141.7	3.4	128.6	3.6
Other renters' costs	160.8	2.7	186.0	5.7	176.4	3.6	137.8	6.2
Homeowners' costs [2]	155.9	2.8	157.4	5.1	155.9	3.2	138.0	4.1
Owners' equivalent rent [2]	156.0	2.9	158.1	5.2	156.6	3.4	137.8	4.1
Fuel and other utilities	117.0	3.8	110.6	3.8	123.8	2.5	118.8	1.1
Fuels	108.1	5.0	98.3	4.5	113.0	2.6	97.7	-.6
Fuel oil and other household fuel commodities	88.7	-1.1	83.9	1.3	88.9	2.4	84.0	6.5
Fuel oil	85.7	-1.0	85.0	-.2	82.9	-.8	75.8	-.5
Other household fuel commodities [3]	114.6	-1.3	115.0	2.7	120.5	6.4	132.2	13.5
Gas (piped) and electricity (energy services)	111.4	5.2	104.1	4.6	122.5	2.7	105.3	-1.0
Electricity	121.3	1.0	119.5	2.3	130.1	-.8	108.2	-1.5
Utility (piped) gas	102.6	10.3	90.4	8.3	116.1	8.4	104.6	-.3
Household furnishings and operation	115.4	-.2	117.3	2.6	126.1	.5	115.9	.3
Apparel and upkeep	131.2	3.0	130.0	-1.0	125.2	-1.9	140.4	1.4
Apparel commodities	130.4	3.2	128.1	-1.6	122.2	-2.2	140.5	1.4
Men's and boys' apparel	131.7	3.4	126.1	.8	122.2	-.5	128.3	5.4
Women's and girls' apparel	125.9	3.5	138.5	-4.0	126.5	-3.1	150.3	-.2
Footwear	134.1	5.2	108.8	1.8	121.3	-2.3	149.9	1.3
Transportation	127.4	2.4	126.5	2.1	126.3	2.7	125.4	3.0
Private transportation	126.0	1.9	123.2	1.2	123.1	2.0	118.9	1.7
Motor fuel	96.8	-1.1	96.7	-2.3	93.9	-1.9	90.6	-2.5
Gasoline	96.5	-1.3	96.9	-2.4	93.7	-2.0	89.4	-3.1
Gasoline, leaded regular	NA	-	NA	-	NA	-	NA	-
Gasoline, unleaded regular	94.6	-1.4	94.0	-2.9	92.0	-2.4	86.8	-3.2
Gasoline, unleaded premium	99.9	-1.2	102.5	-.9	95.2	-1.9	92.5	-3.8
Public transportation	146.8	8.7	204.4	15.0	196.2	12.4	283.1	19.0
Medical care	195.6	6.1	191.8	5.7	203.2	6.8	187.2	6.1
Entertainment	145.9	2.7	133.0	.8	151.2	3.3	138.2	2.0
Other goods and services	191.3	5.5	189.2	4.6	178.0	3.2	185.9	6.9
Personal care	132.8	2.5	147.4	4.2	140.9	3.5	123.1	4.5

See footnotes at end of table.

Digitized for FRASER
http://fraser.stlouisfed.org/
Federal Reserve Bank of St. Louis

Table 13A. Consumer Price Index for All Urban Consumers (CPI-U): Cross classification of region and population size classes [1], by expenditure category and commodity and service group—Continued

(1982-84=100, unless otherwise noted)

Group	North Central							
	Size class A		Size class B		Size class C		Size class D	
	Annual average 1993	Percent change from 1992 to 1993	Annual average 1993	Percent change from 1992 to 1993	Annual average 1993	Percent change from 1992 to 1993	Annual average 1993	Percent change from 1992 to 1993
Commodity and service group								
All items	141.2	2.8	138.6	3.2	141.2	2.6	135.3	3.1
Commodities	131.5	2.3	126.9	1.5	129.2	1.3	129.6	2.0
Food and beverages	140.0	2.1	135.6	2.0	138.8	2.3	135.1	2.0
Commodities less food and beverages	126.1	2.3	122.3	1.2	123.9	.6	126.1	2.0
Nondurables less food and beverages	130.2	2.3	124.0	-.2	123.9	-.3	131.0	2.0
Durables	119.0	2.3	121.2	2.8	123.4	2.2	119.7	2.1
Services	151.6	3.5	151.7	4.5	155.0	3.8	142.1	4.0
Medical care services	194.3	6.6	190.6	7.3	206.8	7.3	185.9	5.8
Special indexes								
All items less shelter	138.2	2.9	134.1	2.5	138.3	2.4	136.6	2.8
All items less medical care	138.3	2.7	135.8	3.0	138.0	2.4	131.5	2.8
All items less energy	146.7	2.9	145.5	3.3	147.2	2.8	141.2	3.5
All items less food and energy	148.6	3.2	147.9	3.6	149.7	3.0	142.8	3.9
Energy	102.8	2.0	95.6	1.5	103.2	.7	93.4	-1.4
Commodities less food	127.1	2.3	122.6	1.2	125.0	.8	126.8	2.1
Nondurables less food	131.2	2.3	124.4	-.1	125.5	-.1	132.1	2.2
Nondurables	135.4	2.2	129.6	.9	130.9	1.0	133.8	2.1
Services less rent of shelter [2]	156.0	4.1	150.5	4.2	161.2	4.3	153.7	3.9
Services less medical care services	147.8	3.1	148.4	4.3	150.3	3.4	136.4	3.7

See footnotes at end of table.

Digitized for FRASER
http://fraser.stlouisfed.org/
Federal Reserve Bank of St. Louis

Table 13A. Consumer Price Index for All Urban Consumers (CPI-U): Cross classification of region and population size classes [1], by expenditure category and commodity and service group—Continued

(1982-84=100, unless otherwise noted)

Group	South							
	Size class A		Size class B		Size class C		Size class D	
	Annual average 1993	Percent change from 1992 to 1993	Annual average 1993	Percent change from 1992 to 1993	Annual average 1993	Percent change from 1992 to 1993	Annual average 1993	Percent change from 1992 to 1993
Expenditure category								
All items	141.2	3.1	142.4	3.0	139.9	3.0	138.7	3.2
All items (December 1977=100)	228.0	-	232.5	-	226.5	-	225.3	-
Food and beverages	139.8	1.8	139.5	1.9	139.6	1.7	135.7	2.0
Food	139.5	1.9	138.9	2.0	139.2	1.8	135.4	2.0
Food at home	136.2	1.7	136.4	2.3	136.3	1.6	132.0	2.2
Cereals and bakery products	150.4	2.1	150.3	4.4	144.0	.6	162.1	4.4
Meats, poultry, fish, and eggs	128.6	2.7	129.7	2.4	129.8	3.4	130.3	3.5
Dairy products	134.6	-.3	125.8	-.3	126.4	-.5	118.3	-.2
Fruits and vegetables	155.5	3.0	167.7	3.8	156.1	2.3	143.6	1.8
Other food at home	127.7	.5	123.8	.8	133.5	.6	118.8	.4
Food away from home	145.6	2.0	143.8	1.4	146.1	1.9	144.3	1.6
Alcoholic beverages	142.4	1.8	146.8	1.6	144.2	2.2	139.3	1.2
Housing	132.7	2.9	137.8	3.3	128.6	3.1	132.1	3.2
Shelter	140.4	2.9	143.2	3.5	133.9	4.1	145.5	4.2
Renters' costs [2]	147.7	3.2	164.9	4.4	138.5	3.4	155.2	4.0
Rent, residential	139.9	2.3	136.6	2.6	132.6	3.5	138.8	3.7
Other renters' costs	166.1	6.5	233.6	7.4	152.9	3.5	176.8	4.4
Homeowners' costs [2]	142.6	2.9	143.1	3.2	135.7	4.3	146.5	4.3
Owners' equivalent rent [2]	142.4	2.8	142.8	3.2	135.3	4.3	144.7	4.3
Fuel and other utilities	117.4	3.3	135.2	4.6	132.3	2.0	118.6	2.9
Fuels	109.6	4.5	116.8	1.4	123.1	1.7	107.0	3.4
Fuel oil and other household fuel commodities	92.0	-.3	99.7	1.6	107.4	-2.0	90.6	-1.1
Fuel oil	88.2	-.7	90.5	.6	75.3	-3.1	85.0	-1.0
Other household fuel commodities [3]	125.3	.2	128.8	2.2	135.9	-1.7	108.2	-.9
Gas (piped) and electricity (energy services)	113.4	4.7	117.9	1.4	125.1	1.9	112.0	3.8
Electricity	113.3	3.5	119.4	-.1	127.4	1.0	116.3	3.4
Utility (piped) gas	110.1	8.6	113.5	9.8	125.1	5.9	96.8	8.2
Household furnishings and operation	124.8	2.8	124.7	.6	110.1	.9	114.6	.0
Apparel and upkeep	152.8	3.3	135.8	.7	150.0	3.3	132.7	2.3
Apparel commodities	148.7	3.0	131.9	.5	149.4	3.2	129.9	2.0
Men's and boys' apparel	144.0	2.5	131.0	.9	132.6	1.9	133.3	3.2
Women's and girls' apparel	157.6	7.4	140.5	.1	156.2	1.3	139.2	5.1
Footwear	131.4	.5	122.4	-1.0	134.1	.0	99.1	-1.1
Transportation	129.3	3.2	129.3	3.2	130.9	2.0	126.3	3.2
Private transportation	128.7	2.6	127.3	2.6	129.3	1.5	124.4	3.1
Motor fuel	99.6	-.6	96.1	-.7	96.2	-2.0	87.9	-1.6
Gasoline	99.2	-.7	95.8	-.8	96.6	-2.2	87.1	-1.4
Gasoline, leaded regular	NA	-	NA	-	NA	-	NA	-
Gasoline, unleaded regular	96.0	-.9	92.1	-1.3	92.2	-2.8	82.8	-1.4
Gasoline, unleaded premium	103.1	.0	99.5	-1.1	102.0	-1.4	93.9	-1.4
Public transportation	140.0	10.8	168.7	13.1	168.7	14.5	169.9	6.2
Medical care	200.2	5.3	196.0	5.0	199.6	7.1	200.6	5.9
Entertainment	147.8	3.0	139.9	3.2	143.3	2.1	132.4	1.9
Other goods and services	183.4	4.9	195.6	4.8	182.4	4.3	175.6	4.3
Personal care	137.2	3.7	136.8	.7	135.2	1.9	124.2	5.6

See footnotes at end of table.

Digitized for FRASER
http://fraser.stlouisfed.org/
Federal Reserve Bank of St. Louis

Table 13A. Consumer Price Index for All Urban Consumers (CPI-U): Cross classification of region and population size classes [1], by expenditure category and commodity and service group—Continued

(1982-84=100, unless otherwise noted)

Group	South							
	Size class A		Size class B		Size class C		Size class D	
	Annual average 1993	Percent change from 1992 to 1993	Annual average 1993	Percent change from 1992 to 1993	Annual average 1993	Percent change from 1992 to 1993	Annual average 1993	Percent change from 1992 to 1993
Commodity and service group								
All items	141.2	3.1	142.4	3.0	139.9	3.0	138.7	3.2
Commodities	133.0	2.2	131.5	1.9	132.3	1.8	127.7	1.8
Food and beverages	139.8	1.8	139.5	1.9	139.6	1.7	135.7	2.0
Commodities less food and beverages	128.8	2.5	126.7	1.8	128.0	1.8	123.2	1.7
Nondurables less food and beverages	131.1	2.3	128.8	.8	133.7	1.7	124.3	1.5
Durables	126.4	2.7	123.4	3.0	121.4	2.2	121.7	1.9
Services	149.8	4.0	154.0	4.2	148.5	4.2	150.9	4.4
Medical care services	202.3	5.9	197.5	6.5	202.5	7.8	201.5	6.2
Special indexes								
All items less shelter	141.8	3.2	142.6	3.0	142.2	2.8	137.3	2.9
All items less medical care	137.9	3.0	139.0	3.0	135.7	2.6	133.6	2.9
All items less energy	146.7	3.2	147.4	3.4	144.6	3.4	144.8	3.4
All items less food and energy	148.5	3.5	149.4	3.6	146.0	3.7	147.1	3.7
Energy	103.3	2.0	103.6	.5	108.4	.1	95.9	1.4
Commodities less food	129.3	2.4	127.4	1.8	128.5	1.9	123.6	1.7
Nondurables less food	131.5	2.3	129.6	.9	134.0	1.7	124.8	1.5
Nondurables	135.6	2.1	134.3	1.4	136.7	1.7	130.0	1.7
Services less rent of shelter [2]	163.6	4.7	166.7	4.8	163.3	4.3	159.6	4.6
Services less medical care services	144.9	3.6	149.2	3.9	141.9	3.7	143.6	4.1

See footnotes at end of table.

Digitized for FRASER
http://fraser.stlouisfed.org/
Federal Reserve Bank of St. Louis

Table 13A. Consumer Price Index for All Urban Consumers (CPI-U): Cross classification of region and population size classes [1], by expenditure category and commodity and service group—Continued

(1982-84=100, unless otherwise noted)

Group	West			
	Size class A		Size class C	
	Annual average 1993	Percent change from 1992 to 1993	Annual average 1993	Percent change from 1992 to 1993
Expenditure category				
All items	148.0	2.8	144.8	3.9
All items (December 1977=100)	241.3	-	224.6	-
Food and beverages	143.9	2.4	141.0	2.0
Food	142.6	2.5	140.5	2.2
Food at home	142.8	3.0	139.0	2.1
Cereals and bakery products	160.2	3.8	150.8	2.4
Meats, poultry, fish, and eggs	136.9	4.4	134.7	2.7
Dairy products	136.7	2.3	125.6	.7
Fruits and vegetables	160.4	3.2	169.9	3.6
Other food at home	132.2	1.1	126.3	.7
Food away from home	142.8	1.9	143.4	2.2
Alcoholic beverages	155.2	1.2	147.9	1.1
Housing	148.7	2.1	140.0	4.6
Shelter	160.3	2.0	153.1	5.5
Renters' costs [2]	173.4	1.3	157.1	4.0
Rent, residential	158.1	1.5	141.6	4.2
Other renters' costs	196.1	.9	185.2	3.6
Homeowners' costs [2]	170.6	2.3	164.2	6.1
Owners' equivalent rent [2]	170.9	2.3	165.0	6.1
Fuel and other utilities	132.2	2.8	121.6	1.5
Fuels	127.7	3.0	108.1	-1.0
Fuel oil and other household fuel commodities	97.8	4.6	252.1	-4.0
Fuel oil	91.5	6.0	NA	-
Other household fuel commodities [3]	134.4	3.4	113.5	-4.9
Gas (piped) and electricity (energy services)	130.0	2.9	107.0	-.9
Electricity	146.4	2.1	117.7	.3
Utility (piped) gas	112.8	4.7	96.0	-2.9
Household furnishings and operation	120.6	1.3	116.2	3.6
Apparel and upkeep	125.0	-.5	132.2	1.2
Apparel commodities	121.3	-.7	130.4	1.2
Men's and boys' apparel	121.7	-3.1	129.9	.4
Women's and girls' apparel	112.6	-1.1	124.9	1.7
Footwear	118.9	2.1	131.7	.1
Transportation	133.8	3.2	132.7	2.9
Private transportation	130.3	2.2	131.4	2.4
Motor fuel	105.5	.8	98.3	-1.2
Gasoline	105.4	.6	97.3	-1.6
Gasoline, leaded regular	NA	-	NA	-
Gasoline, unleaded regular	103.0	-.1	95.1	-2.1
Gasoline, unleaded premium	109.0	2.0	99.0	-.8
Public transportation	174.7	9.9	154.7	11.1
Medical care	203.6	6.7	208.2	7.3
Entertainment	145.9	2.8	153.7	2.0
Other goods and services	205.0	7.1	189.0	8.2
Personal care	153.9	2.0	144.9	1.5

See footnotes at end of table.

Digitized for FRASER
http://fraser.stlouisfed.org/
Federal Reserve Bank of St. Louis

Table 13A. Consumer Price Index for All Urban Consumers (CPI-U): Cross classification of region and population size classes [1], by expenditure category and commodity and service group—Continued

(1982-84=100, unless otherwise noted)

Group	West			
	Size class A		Size class C	
	Annual average 1993	Percent change from 1992 to 1993	Annual average 1993	Percent change from 1992 to 1993
Commodity and service group				
All items	148.0	2.8	144.8	3.9
Commodities	132.5	1.7	130.8	2.5
Food and beverages	143.9	2.4	141.0	2.0
Commodities less food and beverages	125.3	1.2	124.8	2.7
Nondurables less food and beverages	128.9	.6	130.6	2.3
Durables	119.8	2.1	118.3	3.3
Services	161.8	3.5	158.4	5.2
Medical care services	204.7	7.1	212.2	8.0
Special indexes				
All items less shelter	144.2	3.1	142.6	3.4
All items less medical care	145.1	2.5	140.8	3.7
All items less energy	152.0	2.8	149.8	4.3
All items less food and energy	154.4	2.9	151.9	4.7
Energy	112.6	1.8	102.5	-1.2
Commodities less food	126.9	1.3	125.8	2.6
Nondurables less food	130.9	.8	131.6	2.1
Nondurables	136.7	1.6	136.2	2.1
Services less rent of shelter [2]	171.0	5.2	169.1	4.8
Services less medical care services	158.4	3.1	152.7	4.7

[1] See region and area size on table 10 for information about cross classifications.
[2] Indexes on a December 1982=100 base.
[3] Indexes on a December 1986=100 base.
NA Data not adequate for publication.
– Data not available.

Digitized for FRASER
http://fraser.stlouisfed.org/
Federal Reserve Bank of St. Louis

Table 16A. Consumer Price Index for All Urban Consumers (CPI-U): Selected areas, by expenditure category and commodity and service group

(1982-84=100, unless otherwise noted)

Group	Anchorage, AK		Atlanta, GA		Baltimore, MD		Boston-Lawrence-Salem, MA-NH	
	Annual average 1993	Percent change from 1992 to 1993	Annual average 1993	Percent change from 1992 to 1993	Annual average 1993	Percent change from 1992 to 1993	Annual average 1993	Percent change from 1992 to 1993
Expenditure category								
All items	132.2	3.1	143.4	3.5	143.1	2.1	152.9	2.9
All items (1967=100)	352.8	-	432.5	-	428.0	-	444.4	-
Food and beverages	131.2	.7	139.6	2.9	144.3	1.3	146.3	2.1
Food	129.8	.9	141.2	3.0	144.7	1.3	146.2	2.5
Food at home	135.7	1.2	133.9	2.8	140.8	1.0	143.4	2.3
Cereals and bakery products	139.4	1.5	141.1	3.0	166.2	1.2	153.8	5.1
Meats, poultry, fish, and eggs	131.3	.7	127.7	3.1	131.2	1.4	141.8	4.1
Meats, poultry, and fish	130.4	1.0	127.9	2.8	133.7	1.1	143.0	3.8
Dairy products	130.1	1.3	131.0	-.4	137.4	-.9	132.2	-.7
Fruits and vegetables	164.8	3.8	156.2	3.6	153.5	.8	159.5	1.7
Other food at home	122.6	-.7	125.4	3.3	134.6	1.4	134.1	.1
Food away from home	122.3	1.6	152.0	2.4	152.0	1.3	151.4	2.6
Alcoholic beverages	139.0	-.3	125.6	1.7	139.8	1.5	148.3	-1.3
Housing	121.1	3.9	136.6	2.9	135.6	1.7	146.4	2.0
Shelter	118.1	4.8	144.5	3.2	151.3	2.0	167.4	1.6
Renters' costs [1]	139.1	3.6	159.4	3.5	155.7	3.1	175.1	1.3
Rent, residential	110.3	4.6	144.9	2.5	153.0	2.4	156.7	.6
Other renters' costs	242.9	1.5	200.9	5.8	143.8	5.5	198.8	2.6
Homeowners' costs [1]	119.8	5.3	142.9	3.3	157.1	1.7	171.5	1.7
Owners' equivalent rent [1]	119.7	5.4	143.3	3.3	158.0	1.7	172.3	1.5
Fuel and other utilities	144.8	5.2	131.2	4.9	112.0	2.1	117.2	4.8
Fuels	144.2	3.4	127.1	6.1	107.4	2.6	100.6	3.2
Fuel oil and other household fuel commodities	NA	-	98.6	-1.4	84.2	-.9	87.0	-1.7
Fuel oil	NA	-	NA	-	86.2	-.8	86.7	-1.7
Other household fuel commodities [2]	106.8	.3	118.1	-1.3	NA	-	NA	-
Gas (piped) and electricity (energy services)	162.1	3.7	128.4	6.2	124.1	3.2	121.1	4.8
Electricity	153.8	3.1	135.6	4.4	134.8	1.7	133.8	3.2
Utility (piped) gas	173.9	4.8	119.2	8.9	100.6	7.9	103.3	7.5
Household furnishings and operation	115.7	-1.3	119.2	-.8	118.3	.5	113.4	-.1
Apparel and upkeep	131.2	.8	158.0	3.5	135.9	.5	157.6	8.6
Apparel commodities	130.6	.2	155.0	3.8	131.3	.2	150.6	10.1
Men's and boys' apparel	142.6	3.3	149.6	5.9	120.6	1.7	138.4	12.8
Women's and girls' apparel	140.3	-2.9	167.1	2.6	129.6	-.2	145.6	12.4
Footwear	97.3	2.9	134.3	10.9	138.9	-3.2	129.0	9.9
Transportation	128.7	4.4	124.2	3.9	129.7	.9	132.5	2.6
Private transportation	125.9	4.1	123.7	4.4	128.4	.5	132.0	2.2
Motor fuel	97.3	.0	85.8	.2	100.1	-3.1	97.1	-3.5
Gasoline	97.6	.2	85.0	.1	98.6	-3.3	96.2	-3.9
Gasoline, leaded regular	NA	-	NA	-	NA	-	NA	-
Gasoline, unleaded regular	95.3	.6	81.3	.1	96.9	-3.0	95.3	-4.0
Gasoline, unleaded premium	99.3	-1.0	92.2	-.1	100.0	-3.9	100.9	-2.5
Public transportation	146.6	6.3	122.9	-1.3	147.0	7.6	137.4	5.8
Medical care	189.6	3.6	213.0	5.1	198.7	7.8	239.0	6.6
Entertainment	157.9	4.6	172.1	5.4	152.6	2.2	160.1	3.3
Other goods and services	177.8	1.5	181.3	4.7	198.1	5.3	202.6	2.4
Personal care	135.8	2.6	152.0	4.1	128.2	3.0	136.7	2.4

See footnotes at end of table.

Digitized for FRASER
http://fraser.stlouisfed.org/
Federal Reserve Bank of St. Louis

Table 16A. Consumer Price Index for All Urban Consumers (CPI-U): Selected areas, by expenditure category and commodity and service group—Continued

(1982-84=100, unless otherwise noted)

Group	Anchorage, AK		Atlanta, GA		Baltimore, MD		Boston-Lawrence-Salem, MA-NH	
	Annual average 1993	Percent change from 1992 to 1993	Annual average 1993	Percent change from 1992 to 1993	Annual average 1993	Percent change from 1992 to 1993	Annual average 1993	Percent change from 1992 to 1993
Commodity and service group								
All items	132.2	3.1	143.4	3.5	143.1	2.1	152.9	2.9
Commodities	128.3	1.3	132.2	2.2	131.1	.9	132.3	2.2
Food and beverages	131.2	.7	139.6	2.9	144.3	1.3	146.3	2.1
Commodities less food and beverages	126.5	1.7	127.8	1.9	123.8	.7	123.3	2.4
Nondurables less food and beverages	126.6	-.1	129.5	2.0	127.4	.2	132.0	3.8
Durables	127.6	3.7	123.7	1.7	120.8	1.4	114.8	.3
Services	135.5	4.7	155.9	4.5	157.8	3.1	173.1	3.2
Medical care services	192.1	3.3	219.5	5.9	199.4	8.3	244.3	6.5
Special indexes								
All items less shelter	137.9	2.5	143.9	3.7	141.3	2.1	149.2	3.5
All items less medical care	129.6	3.1	139.2	3.4	140.4	1.7	148.7	2.6
All items less energy	133.8	3.2	149.4	3.5	149.1	2.3	160.9	3.0
All items less food and energy	134.5	3.6	151.4	3.6	150.2	2.5	164.4	3.1
Energy	114.7	1.8	98.9	3.7	103.5	.0	98.8	.7
Commodities less food	127.3	1.4	127.5	1.9	124.4	.7	124.4	2.2
Nondurables less food	127.9	-.2	128.7	2.0	128.2	.3	132.5	3.2
Nondurables	129.0	.3	134.9	2.4	135.4	.7	139.2	2.9
Services less rent of shelter [1]	162.8	4.6	172.3	5.6	170.2	4.1	186.6	4.9
Services less medical care services	131.1	4.9	149.6	4.3	154.4	2.5	167.4	2.9

See footnotes at end of table.

Digitized for FRASER
http://fraser.stlouisfed.org/
Federal Reserve Bank of St. Louis

Table 16A. Consumer Price Index for All Urban Consumers (CPI-U): Selected areas, by expenditure category and commodity and service group—Continued

(1982-84=100, unless otherwise noted)

Group	Buffalo-Niagara Falls, NY		Chicago-Gary-Lake County, IL-IN-WI		Cincinnati-Hamilton, OH-KY-IN		Cleveland-Akron-Lorain, OH	
	Annual average 1993	Percent change from 1992 to 1993	Annual average 1993	Percent change from 1992 to 1993	Annual average 1993	Percent change from 1992 to 1993	Annual average 1993	Percent change from 1992 to 1993
Expenditure category								
All items	142.7	3.5	145.4	3.0	137.8	2.8	140.3	2.6
All items (1967=100)	402.4	-	434.4	-	426.5	-	449.6	-
Food and beverages	139.3	1.6	143.1	2.8	132.1	1.9	139.7	2.6
Food	138.7	1.8	141.8	2.8	130.9	1.6	139.7	2.8
Food at home	139.8	1.9	145.8	2.9	129.2	.2	135.0	2.7
Cereals and bakery products	150.2	.6	160.0	2.2	143.5	1.3	154.9	2.8
Meats, poultry, fish, and eggs	137.5	4.1	151.7	5.8	115.3	-.9	136.9	4.5
Meats, poultry, and fish	139.0	3.9	154.9	5.5	115.4	-1.3	139.0	4.4
Dairy products	114.9	-1.7	139.0	2.5	120.3	-2.3	130.8	1.4
Fruits and vegetables	173.1	1.3	156.9	.1	132.7	-1.9	146.1	3.0
Other food at home	130.2	1.9	127.8	1.9	139.7	2.9	116.4	.9
Food away from home	137.2	2.2	134.8	2.5	133.5	2.8	149.4	2.6
Alcoholic beverages	144.6	-.1	156.9	3.4	143.6	5.4	140.9	1.1
Housing	152.1	4.0	143.3	2.4	132.0	1.9	139.0	2.4
Shelter	175.7	4.0	160.4	2.4	146.9	1.5	152.9	2.5
Renters' costs [1]	187.1	3.8	163.3	1.9	147.2	1.2	166.0	3.2
Rent, residential	159.7	3.2	158.8	2.3	146.0	1.6	146.0	2.6
Other renters' costs	216.0	4.7	152.8	.0	128.0	-.8	202.7	4.5
Homeowners' costs [1]	177.0	4.2	165.1	2.5	148.2	1.9	149.2	2.6
Owners' equivalent rent [1]	177.4	4.1	164.1	2.6	148.8	1.8	149.7	2.6
Fuel and other utilities	122.4	6.9	119.7	5.4	113.2	6.2	119.1	3.8
Fuels	125.2	11.9	111.4	8.5	104.7	8.6	112.2	4.9
Fuel oil and other household fuel commodities	82.2	-.1	91.3	2.1	81.7	-2.2	95.0	-.2
Fuel oil	81.8	.0	91.9	.8	NA	-	82.5	-.4
Other household fuel commodities [2]	125.2	-.2	115.7	4.2	120.4	-.9	121.2	.0
Gas (piped) and electricity (energy services)	135.3	12.4	114.4	8.4	110.2	9.3	113.8	5.2
Electricity	168.9	5.8	115.1	2.7	116.0	5.6	131.8	1.3
Utility (piped) gas	112.0	19.7	113.9	14.7	104.9	17.2	98.9	9.6
Household furnishings and operation	128.0	.2	116.9	-.6	111.9	-1.4	123.0	.8
Apparel and upkeep	112.6	1.2	131.1	3.9	138.6	5.1	125.1	2.4
Apparel commodities	111.6	1.1	131.9	3.9	136.9	5.3	123.2	2.3
Men's and boys' apparel	106.7	-2.7	128.9	6.6	125.6	5.8	142.0	3.3
Women's and girls' apparel	114.1	1.0	129.3	4.1	115.6	4.7	118.8	1.2
Footwear	126.4	8.1	139.8	4.9	206.9	10.2	103.4	.9
Transportation	117.5	3.1	126.2	2.4	121.2	2.0	125.0	.7
Private transportation	115.6	4.1	123.9	1.9	120.0	2.1	125.4	.2
Motor fuel	92.0	-3.4	98.1	-1.8	103.2	1.6	101.9	-1.8
Gasoline	91.9	-3.1	98.0	-2.0	103.3	1.6	101.3	-2.0
Gasoline, leaded regular	NA	-	NA	-	NA	-	NA	-
Gasoline, unleaded regular	89.0	-3.3	95.6	-1.9	102.6	3.2	100.1	-2.5
Gasoline, unleaded premium	97.4	-2.6	100.3	-2.0	98.9	-2.6	104.8	-.9
Public transportation	146.8	-8.6	144.4	6.6	148.8	-.1	122.4	7.0
Medical care	172.4	3.5	203.1	6.5	200.7	6.8	187.2	4.8
Entertainment	167.4	7.5	153.9	3.0	144.9	3.5	143.2	2.6
Other goods and services	190.9	6.1	202.5	5.5	197.4	6.5	180.3	5.9
Personal care	145.9	3.5	143.5	5.0	135.9	-.1	128.1	1.5

See footnotes at end of table.

Digitized for FRASER
http://fraser.stlouisfed.org/
Federal Reserve Bank of St. Louis

Table 16A. Consumer Price Index for All Urban Consumers (CPI-U): Selected areas, by expenditure category and commodity and service group—Continued

(1982-84=100, unless otherwise noted)

Group	Buffalo-Niagara Falls, NY		Chicago-Gary-Lake County, IL-IN-WI		Cincinnati-Hamilton, OH-KY-IN		Cleveland-Akron-Lorain, OH	
	Annual average 1993	Percent change from 1992 to 1993	Annual average 1993	Percent change from 1992 to 1993	Annual average 1993	Percent change from 1992 to 1993	Annual average 1993	Percent change from 1992 to 1993
Commodity and service group								
All items	142.7	3.5	145.4	3.0	137.8	2.8	140.3	2.6
Commodities	128.4	2.1	134.8	2.6	129.1	3.2	132.6	2.2
Food and beverages	139.3	1.6	143.1	2.8	132.1	1.9	139.7	2.6
Commodities less food and beverages	121.4	2.4	129.1	2.3	126.5	3.9	127.9	1.8
Nondurables less food and beverages	116.1	.9	134.4	2.9	128.6	4.6	130.3	2.0
Durables	129.9	4.6	120.0	1.4	124.7	3.0	119.7	1.4
Services	159.4	4.7	156.0	3.5	148.3	2.5	149.0	2.9
Medical care services	167.9	4.4	200.1	7.0	192.0	6.4	178.4	5.9
Special indexes								
All items less shelter	134.0	3.3	141.0	3.4	135.3	3.3	136.3	2.6
All items less medical care	141.1	3.5	142.4	2.8	134.3	2.5	137.9	2.4
All items less energy	148.9	3.3	150.9	3.0	143.1	2.6	145.1	2.7
All items less food and energy	151.9	3.7	153.2	3.1	146.3	2.8	146.2	2.7
Energy	110.8	5.5	104.5	3.7	104.5	5.1	108.5	1.4
Commodities less food	122.5	2.3	130.5	2.4	127.2	4.0	128.4	1.8
Nondurables less food	118.2	.8	135.8	3.0	129.6	4.7	130.5	2.0
Nondurables	127.9	1.3	139.0	2.9	130.9	3.2	135.4	2.4
Services less rent of shelter [1]	150.4	5.5	158.5	4.6	153.7	3.5	148.3	3.1
Services less medical care services	158.5	4.8	152.3	3.2	144.3	2.1	146.3	2.6

See footnotes at end of table.

Digitized for FRASER
http://fraser.stlouisfed.org/
Federal Reserve Bank of St. Louis

Table 16A. Consumer Price Index for All Urban Consumers (CPI-U): Selected areas, by expenditure category and commodity and service group—Continued

(1982-84=100, unless otherwise noted)

Group	Dallas-Fort Worth, TX		Denver-Boulder, CO		Detroit-Ann Arbor, MI		Honolulu, HI	
	Annual average 1993	Percent change from 1992 to 1993	Annual average 1993	Percent change from 1992 to 1993	Annual average 1993	Percent change from 1992 to 1993	Annual average 1993	Percent change from 1992 to 1993
Expenditure category								
All items	137.3	2.5	135.8	4.2	139.6	2.7	160.1	3.2
All items (1967=100)	430.9	-	452.8	-	414.8	-	440.7	-
Food and beverages	139.0	.5	131.5	2.1	135.2	1.3	152.9	3.0
Food	137.5	.2	131.5	2.2	134.5	1.2	152.7	3.0
Food at home	129.7	.0	132.7	2.4	135.2	1.3	158.0	1.9
Cereals and bakery products	145.1	3.0	159.1	3.6	156.6	4.7	166.0	1.7
Meats, poultry, fish, and eggs	127.0	2.0	124.7	4.1	133.1	1.5	154.5	-1.8
Meats, poultry, and fish	128.7	1.7	126.0	4.1	134.6	1.1	156.0	-1.9
Dairy products	132.4	1.7	126.0	2.9	118.9	-1.4	130.3	1.6
Fruits and vegetables	131.4	-3.7	137.4	-2.1	152.5	-.1	181.0	4.7
Other food at home	122.8	-2.3	128.6	3.2	124.8	.6	150.6	5.2
Food away from home	149.9	.7	129.1	2.5	134.6	1.6	141.9	3.0
Alcoholic beverages	155.9	2.8	132.6	1.0	143.3	2.4	155.0	2.6
Housing	125.3	2.9	124.1	5.1	134.4	2.0	166.5	3.0
Shelter	126.2	1.9	129.8	6.5	151.9	3.0	183.5	2.2
Renters' costs [1]	131.4	2.8	145.2	7.3	147.5	1.2	190.4	2.8
Rent, residential	123.9	2.2	122.9	7.2	142.8	2.4	181.4	3.2
Other renters' costs	139.5	4.8	208.4	7.6	145.0	-.9	203.1	.6
Homeowners' costs [1]	131.8	1.5	128.6	7.1	156.3	3.3	188.9	1.7
Owners' equivalent rent [1]	132.9	1.5	128.0	7.1	157.0	3.4	189.9	1.7
Fuel and other utilities	122.0	2.8	117.0	1.5	116.8	.2	117.5	10.7
Fuels	121.8	3.9	96.3	1.4	105.8	-1.9	102.6	14.0
Fuel oil and other household fuel commodities	97.8	2.2	93.6	-5.9	86.9	-1.8	NA	-
Fuel oil	NA	-	NA	-	85.8	-1.3	NA	-
Other household fuel commodities [2]	102.5	2.2	121.7	-6.0	107.1	-2.5	NA	-
Gas (piped) and electricity (energy services)	121.5	3.9	96.3	1.6	109.3	-2.0	101.8	13.9
Electricity	119.1	5.3	99.3	-2.4	131.5	-4.1	101.6	15.5
Utility (piped) gas	127.7	1.4	92.5	7.7	93.2	.3	96.8	-2.0
Household furnishings and operation	130.8	6.2	109.1	2.6	104.1	-1.0	140.0	2.0
Apparel and upkeep	147.8	-2.3	95.1	.5	137.9	6.2	116.5	2.0
Apparel commodities	137.6	-3.9	92.9	-.4	137.4	6.3	113.2	1.9
Men's and boys' apparel	118.8	-.3	100.6	.8	124.8	-.4	135.8	3.0
Women's and girls' apparel	135.6	.4	79.4	-1.2	148.4	11.5	103.8	3.3
Footwear	134.8	-2.7	130.1	2.0	140.4	7.1	98.0	-6.4
Transportation	128.9	4.5	141.1	5.1	132.5	2.0	150.5	2.1
Private transportation	129.1	3.7	139.7	4.6	130.9	1.2	152.1	1.5
Motor fuel	100.1	-.8	101.0	.2	92.4	-1.7	121.3	3.2
Gasoline	99.9	-.9	99.5	.5	92.0	-1.7	124.1	3.8
Gasoline, leaded regular	NA	-	NA	-	NA	-	NA	-
Gasoline, unleaded regular	96.5	-1.3	97.1	-.5	91.4	-1.3	130.0	3.4
Gasoline, unleaded premium	102.2	-.2	101.2	3.8	94.8	-1.5	116.5	3.8
Public transportation	132.0	16.0	153.2	8.4	167.3	16.7	137.1	6.9
Medical care	196.8	4.5	217.9	5.5	190.9	5.1	197.4	8.1
Entertainment	144.0	1.4	141.9	4.3	137.7	5.4	138.3	1.5
Other goods and services	180.5	5.9	191.5	2.7	183.5	5.6	200.1	5.9
Personal care	148.6	7.0	137.6	3.0	121.4	1.6	158.6	3.5

See footnotes at end of table.

Digitized for FRASER
http://fraser.stlouisfed.org/
Federal Reserve Bank of St. Louis

Table 16A. Consumer Price Index for All Urban Consumers (CPI-U): Selected areas, by expenditure category and commodity and service group—Continued

(1982-84=100, unless otherwise noted)

Group	Dallas-Fort Worth, TX		Denver-Boulder, CO		Detroit-Ann Arbor, MI		Honolulu, HI	
	Annual average 1993	Percent change from 1992 to 1993	Annual average 1993	Percent change from 1992 to 1993	Annual average 1993	Percent change from 1992 to 1993	Annual average 1993	Percent change from 1992 to 1993
Commodity and service group								
All items	137.3	2.5	135.8	4.2	139.6	2.7	160.1	3.2
Commodities	131.2	1.2	122.2	2.3	126.9	2.3	141.4	2.1
Food and beverages	139.0	.5	131.5	2.1	135.2	1.3	152.9	3.0
Commodities less food and beverages	126.0	1.4	116.6	2.4	122.0	2.9	132.1	1.2
Nondurables less food and beverages	128.6	-.2	121.0	1.9	127.5	3.0	136.8	2.7
Durables	124.1	3.8	110.9	3.0	111.1	2.9	124.9	-1.3
Services	143.3	3.8	147.4	5.6	153.5	3.0	176.6	3.9
Medical care services	204.1	5.2	217.6	4.7	194.9	4.7	199.1	8.4
Special indexes								
All items less shelter	142.0	2.8	138.3	3.4	136.4	2.6	150.9	3.6
All items less medical care	134.0	2.4	131.1	4.1	137.0	2.5	158.0	2.9
All items less energy	142.9	2.7	140.1	4.6	145.1	3.1	164.9	2.9
All items less food and energy	144.1	3.1	141.9	5.0	147.6	3.4	168.2	2.9
Energy	110.0	1.6	97.6	.8	100.5	-1.9	112.6	7.6
Commodities less food	126.9	1.5	117.4	2.4	122.9	2.9	133.2	1.4
Nondurables less food	129.9	.1	121.7	1.8	128.4	3.0	138.0	2.8
Nondurables	134.7	.1	126.3	2.0	131.6	2.2	145.7	2.9
Services less rent of shelter [1]	168.0	5.4	171.4	4.8	159.5	3.1	171.0	6.3
Services less medical care services	138.2	3.7	141.3	5.8	149.9	2.9	174.4	3.6

See footnotes at end of table.

Digitized for FRASER
http://fraser.stlouisfed.org/
Federal Reserve Bank of St. Louis

Table 16A. Consumer Price Index for All Urban Consumers (CPI-U): Selected areas, by expenditure category and commodity and service group—Continued

(1982-84=100, unless otherwise noted)

Group	Houston-Galveston-Brazoria, TX		Kansas City, MO-KS		Los Angeles-Anaheim-Riverside, CA		Miami-Fort Lauderdale, FL	
	Annual average 1993	Percent change from 1992 to 1993	Annual average 1993	Percent change from 1992 to 1993	Annual average 1993	Percent change from 1992 to 1993	Annual average 1993	Percent change from 1992 to 1993
Expenditure category								
All items	133.4	3.3	138.1	2.8	150.3	2.6	139.1	3.4
All items (1967=100) [3]	428.0	-	410.1	-	443.9	-	224.3	-
Food and beverages	132.4	1.2	137.7	3.6	145.1	3.0	146.9	4.5
Food	131.4	1.2	137.6	3.8	143.1	3.0	147.5	4.4
Food at home	136.5	.9	135.6	3.8	145.9	3.8	141.7	6.1
Cereals and bakery products	148.3	2.6	155.8	4.0	161.7	4.4	147.5	3.9
Meats, poultry, fish, and eggs	128.1	2.1	131.2	6.6	141.2	5.8	126.2	4.2
Meats, poultry, and fish	130.1	1.9	129.7	3.2	139.2	6.2	128.0	4.2
Dairy products	131.2	-2.3	136.2	4.0	143.1	2.1	132.1	-.1
Fruits and vegetables	142.2	1.8	144.5	2.6	163.8	5.0	196.0	18.8
Other food at home	140.5	-.2	124.8	1.3	133.3	1.0	124.7	.9
Food away from home	123.2	1.9	140.9	3.8	139.3	1.8	156.4	3.5
Alcoholic beverages	139.4	.9	140.4	1.9	164.6	2.7	139.9	4.8
Housing	116.8	3.2	130.4	2.5	150.4	1.2	130.4	3.3
Shelter	125.3	4.0	139.9	2.6	160.2	1.0	135.5	4.3
Renters' costs [1]	130.3	3.7	152.2	2.5	169.0	.7	139.8	4.6
Rent, residential	122.4	3.2	135.9	2.0	156.1	.2	130.0	4.1
Other renters' costs	210.9	5.2	183.2	3.9	195.8	2.4	193.4	7.2
Homeowners' costs [1]	120.7	4.1	139.5	2.6	169.4	1.2	138.9	4.5
Owners' equivalent rent [1]	115.8	4.1	139.0	2.5	169.5	1.2	138.1	4.5
Fuel and other utilities	106.9	2.5	121.8	4.3	140.9	2.9	113.4	2.1
Fuels	103.3	3.9	110.3	4.2	142.2	3.8	109.8	2.0
Fuel oil and other household fuel commodities	NA	-	88.8	11.3	122.9	-2.1	147.0	3.2
Fuel oil	NA	-	92.5	3.2	NA	-	NA	-
Other household fuel commodities [2]	114.7	.1	105.7	13.7	123.1	-2.2	132.8	3.2
Gas (piped) and electricity (energy services)	103.4	3.9	111.2	4.1	142.4	3.8	109.1	2.0
Electricity	109.2	4.1	114.4	-1.0	158.7	1.1	107.8	1.7
Utility (piped) gas	87.0	3.7	109.8	9.6	128.7	10.5	142.8	8.8
Household furnishings and operation	107.4	1.6	117.1	.3	122.0	1.2	128.7	.8
Apparel and upkeep	142.1	4.6	125.3	.4	131.6	-1.2	140.1	.9
Apparel commodities	142.2	4.8	122.9	.2	128.3	-1.5	134.4	-.1
Men's and boys' apparel	174.9	4.4	137.2	2.5	130.0	-5.1	130.3	-2.9
Women's and girls' apparel	147.7	6.7	119.2	7.4	122.6	-1.0	139.6	3.6
Footwear	120.8	2.6	131.3	6.7	114.3	3.6	148.1	-2.6
Transportation	128.2	4.3	124.7	2.4	137.5	3.4	131.9	3.2
Private transportation	127.4	3.1	123.4	1.8	132.7	2.0	131.1	2.7
Motor fuel	99.0	-3.5	91.4	-.3	107.1	.8	105.9	5.3
Gasoline	99.3	-3.5	91.3	-.1	107.0	.5	105.8	5.4
Gasoline, leaded regular	NA	-	NA	-	NA	-	NA	-
Gasoline, unleaded regular	97.8	-3.7	87.9	-.8	104.6	-.5	101.5	5.5
Gasoline, unleaded premium	98.4	-3.1	95.7	.6	110.1	1.9	109.3	5.5
Public transportation	170.7	21.3	152.8	12.3	199.9	13.8	140.6	9.3
Medical care	200.8	3.7	195.6	6.4	206.6	7.4	181.9	5.6
Entertainment	153.2	4.6	152.5	-1.0	135.8	1.3	129.5	3.9
Other goods and services	180.8	5.1	196.7	3.9	211.9	7.5	162.5	1.2
Personal care	121.3	1.1	143.1	-4.9	156.8	1.5	104.7	.5

See footnotes at end of table.

Digitized for FRASER
http://fraser.stlouisfed.org/
Federal Reserve Bank of St. Louis

Table 16A. Consumer Price Index for All Urban Consumers (CPI-U): Selected areas, by expenditure category and commodity and service group—Continued

(1982-84=100, unless otherwise noted)

Group	Houston-Galveston-Brazoria, TX		Kansas City, MO-KS		Los Angeles-Anaheim-Riverside, CA		Miami-Fort Lauderdale, FL	
	Annual average 1993	Percent change from 1992 to 1993	Annual average 1993	Percent change from 1992 to 1993	Annual average 1993	Percent change from 1992 to 1993	Annual average 1993	Percent change from 1992 to 1993
Commodity and service group								
All items	133.4	3.3	138.1	2.8	150.3	2.6	139.1	3.4
Commodities	128.5	2.2	130.6	2.3	134.3	1.5	136.3	3.0
Food and beverages	132.4	1.2	137.7	3.6	145.1	3.0	146.9	4.5
Commodities less food and beverages	125.7	2.9	126.6	1.4	127.3	.6	128.8	1.8
Nondurables less food and beverages	128.1	2.3	128.8	1.3	133.4	.0	125.3	1.6
Durables	122.1	3.7	121.7	1.7	118.4	1.4	134.5	2.0
Services	138.9	4.6	146.2	3.2	164.5	3.3	141.7	3.8
Medical care services	198.3	3.7	200.9	7.2	209.3	8.2	183.4	5.8
Special indexes								
All items less shelter	135.6	3.2	138.1	2.9	147.1	3.3	140.5	3.2
All items less medical care	129.3	3.4	134.5	2.5	147.2	2.2	136.6	3.3
All items less energy	139.3	3.6	144.0	2.9	153.9	2.5	142.9	3.4
All items less food and energy	141.0	4.1	145.4	2.7	156.5	2.5	141.7	3.1
Energy	101.0	-.2	100.6	2.0	118.8	2.1	106.0	3.7
Commodities less food	126.3	2.8	127.0	1.4	129.2	.7	129.4	2.1
Nondurables less food	128.5	2.1	129.3	1.3	135.8	.3	126.2	2.1
Nondurables	130.7	1.8	133.3	2.5	139.6	1.5	136.9	3.2
Services less rent of shelter [1]	152.0	5.0	157.6	4.0	177.1	5.8	152.2	3.5
Services less medical care services	132.0	4.7	140.5	2.8	160.7	2.7	137.6	3.6

See footnotes at end of table.

Digitized for FRASER
http://fraser.stlouisfed.org/
Federal Reserve Bank of St. Louis

Table 16A. Consumer Price Index for All Urban Consumers (CPI-U): Selected areas, by expenditure category and commodity and service group—Continued

(1982-84=100, unless otherwise noted)

Group	Milwaukee, WI		Minneapolis-St. Paul, MN-WI		New Orleans, LA [4]		N.Y.-Northern N.J.-Long Island, NY-NJ-CT	
	Annual average 1993	Percent change from 1992 to 1993	Annual average 1993	Percent change from 1992 to 1993	Annual average 1993	Percent change from 1992 to 1993	Annual average 1993	Percent change from 1992 to 1993
Expenditure category								
All items	142.1	3.6	139.2	3.1	124.7	3.7	154.5	3.0
All items (1967=100)	438.9	-	437.5	-	124.7	-	446.7	-
Food and beverages	138.1	2.0	147.2	1.7	120.2	1.8	149.0	2.1
Food	138.6	2.0	145.5	1.9	121.2	2.0	148.7	2.3
Food at home	140.1	1.9	145.4	1.4	118.1	.8	148.7	2.8
Cereals and bakery products	168.1	1.1	160.4	5.6	121.6	.8	166.5	5.0
Meats, poultry, fish, and eggs	143.3	4.4	140.2	3.1	120.5	.2	143.9	3.3
Meats, poultry, and fish	145.8	4.1	142.6	2.9	121.7	-.2	145.5	3.1
Dairy products	120.0	.6	143.1	1.5	115.6	1.0	129.0	.2
Fruits and vegetables	144.2	-.1	159.6	1.0	123.2	2.9	170.5	2.1
Other food at home	129.7	1.5	136.9	-1.9	111.9	.0	138.0	2.7
Food away from home	136.6	1.9	145.7	2.8	125.0	3.8	152.2	1.3
Alcoholic beverages	134.1	1.8	162.7	.2	110.1	-.2	152.7	.7
Housing	142.8	3.7	128.1	2.6	114.2	6.2	155.5	2.7
Shelter	164.2	4.2	137.9	2.7	109.7	5.8	177.5	2.5
Renters' costs [1]	162.0	4.1	147.7	4.3	106.6	3.5	183.5	2.3
Rent, residential	148.8	2.6	137.3	1.6	110.2	3.6	164.8	2.6
Other renters' costs	174.8	7.4	162.4	10.8	95.5	3.2	227.6	1.5
Homeowners' costs [1]	173.6	4.7	142.3	1.9	111.0	6.2	182.9	2.7
Owners' equivalent rent [1]	174.4	4.7	143.3	2.0	110.4	6.1	183.8	2.7
Fuel and other utilities	108.6	4.2	113.5	6.1	128.7	5.7	111.2	3.6
Fuels	98.9	5.8	104.7	8.3	129.1	7.1	108.6	5.7
Fuel oil and other household fuel commodities	82.9	-.1	84.1	4.6	NA	-	94.6	.3
Fuel oil	81.9	-.1	90.2	.6	NA	-	94.1	.3
Other household fuel commodities [2]	NA	-	99.3	9.2	115.6	-.1	110.9	.0
Gas (piped) and electricity (energy services)	104.5	6.3	107.2	8.3	129.3	7.3	117.8	7.4
Electricity	100.5	1.9	128.0	6.3	133.4	3.9	122.7	9.3
Utility (piped) gas	107.8	10.1	94.8	10.6	114.0	25.3	109.5	3.9
Household furnishings and operation	119.5	.8	115.8	-.9	113.9	8.2	127.2	3.0
Apparel and upkeep	123.2	-.8	141.5	-.1	165.1	1.4	129.3	.6
Apparel commodities	120.2	-1.2	140.7	-.2	170.2	1.4	125.7	.5
Men's and boys' apparel	115.1	-5.2	166.4	5.5	136.9	1.6	115.4	-.1
Women's and girls' apparel	124.0	1.4	110.8	-11.7	NA	-	129.3	-.8
Footwear	122.6	-7.3	119.5	5.3	123.9	-.4	131.9	.6
Transportation	128.5	4.4	126.9	4.3	118.5	.2	137.7	4.7
Private transportation	127.0	4.4	124.7	2.7	121.3	.0	131.1	3.9
Motor fuel	97.0	-.3	95.9	.0	129.2	.3	97.3	-1.9
Gasoline	96.5	-.5	95.8	-.2	128.2	-.2	97.5	-2.3
Gasoline, leaded regular	NA	-	NA	-	NA	-	NA	-
Gasoline, unleaded regular	96.1	-1.1	94.1	-.4	124.6	-.8	94.4	-2.7
Gasoline, unleaded premium	95.1	1.0	105.5	1.0	127.7	.4	101.4	-1.9
Public transportation	153.6	4.3	155.5	23.8	90.3	2.7	166.5	8.7
Medical care	185.5	6.4	193.8	6.3	157.8	7.1	209.1	4.6
Entertainment	133.1	2.4	149.0	2.3	130.1	2.8	149.8	2.3
Other goods and services	194.9	7.1	184.0	7.2	131.5	3.7	200.1	4.8
Personal care	128.9	4.4	122.5	2.0	122.1	-.2	152.5	.3

See footnotes at end of table.

Digitized for FRASER
http://fraser.stlouisfed.org/
Federal Reserve Bank of St. Louis

Table 16A. Consumer Price Index for All Urban Consumers (CPI-U): Selected areas, by expenditure category and commodity and service group—Continued

(1982-84=100, unless otherwise noted)

Group	Milwaukee, WI		Minneapolis-St. Paul, MN-WI		New Orleans, LA [4]		N.Y.-Northern N.J.-Long Island, NY-NJ-CT	
	Annual average 1993	Percent change from 1992 to 1993	Annual average 1993	Percent change from 1992 to 1993	Annual average 1993	Percent change from 1992 to 1993	Annual average 1993	Percent change from 1992 to 1993
Commodity and service group								
All items	142.1	3.6	139.2	3.1	124.7	3.7	154.5	3.0
Commodities	129.4	2.1	134.7	2.0	129.3	2.5	137.0	2.0
Food and beverages	138.1	2.0	147.2	1.7	120.2	1.8	149.0	2.1
Commodities less food and beverages	123.9	2.1	127.3	2.2	135.0	3.0	127.2	1.9
Nondurables less food and beverages	125.4	1.4	133.1	1.4	151.3	2.1	128.5	1.3
Durables	122.3	3.2	121.3	3.4	109.8	5.0	124.9	3.2
Services	154.9	4.9	144.3	4.1	120.8	5.0	170.2	3.6
Medical care services	183.5	7.3	195.4	7.8	155.6	8.1	212.5	4.3
Special indexes								
All items less shelter	135.3	3.4	140.6	3.3	129.8	3.2	146.1	3.2
All items less medical care	140.1	3.5	136.2	2.9	122.0	3.4	151.8	2.8
All items less energy	148.5	3.7	144.6	3.1	124.3	3.7	160.2	3.0
All items less food and energy	150.7	4.1	144.7	3.4	125.0	4.1	163.2	3.2
Energy	98.6	2.9	100.8	3.7	129.1	4.2	104.1	3.1
Commodities less food	124.3	2.1	128.8	2.1	133.7	2.8	128.3	1.9
Nondurables less food	125.5	1.4	135.1	1.3	147.8	1.9	129.9	1.3
Nondurables	132.1	1.6	140.5	1.5	135.5	2.0	139.9	1.7
Services less rent of shelter [1]	150.9	5.7	156.5	5.5	130.6	4.4	169.4	5.0
Services less medical care services	152.7	4.7	139.4	3.6	116.6	4.5	166.9	3.5

See footnotes at end of table.

Digitized for FRASER
http://fraser.stlouisfed.org/
Federal Reserve Bank of St. Louis

Table 16A. Consumer Price Index for All Urban Consumers (CPI-U): Selected areas, by expenditure category and commodity and service group—Continued

(1982-84=100, unless otherwise noted)

Group	Phil.-Wilmington-Trenton, PA-NJ-DE-MD		Pittsburgh-Beaver Valley, PA		Portland-Vancouver, OR-WA	
	Annual average 1993	Percent change from 1992 to 1993	Annual average 1993	Percent change from 1992 to 1993	Annual average 1993	Percent change from 1992 to 1993
Expenditure category						
All items	150.2	2.5	139.9	2.9	144.7	3.5
All items (1967=100)	434.0	-	426.9	-	423.6	-
Food and beverages	139.7	1.5	137.2	3.2	134.0	1.7
Food	138.1	1.6	135.6	3.3	133.0	1.7
Food at home	143.5	1.7	134.6	4.0	127.8	1.6
Cereals and bakery products	158.4	2.7	142.2	2.9	161.5	3.3
Meats, poultry, fish, and eggs	140.0	2.1	131.4	5.5	116.2	.3
Meats, poultry, and fish	141.3	2.1	133.5	5.4	117.5	-.1
Dairy products	126.4	.6	125.9	2.2	122.0	3.8
Fruits and vegetables	153.1	.4	148.3	4.5	150.2	.9
Other food at home	141.9	2.1	129.5	3.3	115.6	1.1
Food away from home	128.7	1.4	137.3	1.6	141.2	1.6
Alcoholic beverages	160.4	.5	155.9	2.6	145.0	2.8
Housing	151.9	1.5	139.1	2.4	143.7	4.0
Shelter	178.0	2.7	151.3	3.4	158.8	3.9
Renters' costs [1]	194.7	2.0	154.5	2.2	159.4	2.4
Rent, residential	163.7	1.6	139.2	2.7	152.2	3.6
Other renters' costs	248.1	2.7	180.5	1.3	180.3	-.9
Homeowners' costs [1]	182.1	2.9	150.6	4.3	166.1	4.5
Owners' equivalent rent [1]	182.9	2.9	150.7	4.1	166.4	4.5
Fuel and other utilities	118.2	-.3	132.4	1.1	118.8	3.9
Fuels	109.2	-3.0	126.3	.4	97.4	3.8
Fuel oil and other household fuel commodities	90.2	-.3	111.6	-3.4	92.9	9.2
Fuel oil	84.8	.4	82.6	-3.3	92.3	9.2
Other household fuel commodities [2]	NA	-	146.0	-3.4	NA	-
Gas (piped) and electricity (energy services)	124.6	-3.3	128.1	.5	120.8	3.3
Electricity	142.3	-4.4	144.8	.3	132.7	2.5
Utility (piped) gas	99.3	-.8	114.8	.8	91.7	6.8
Household furnishings and operation	112.8	-1.8	114.1	.6	118.0	4.2
Apparel and upkeep	106.0	-.5	134.5	1.1	122.2	-2.1
Apparel commodities	101.8	-.3	132.0	1.0	120.9	-2.4
Men's and boys' apparel	103.8	-7.7	116.9	-3.3	132.6	3.8
Women's and girls' apparel	91.0	8.3	137.6	3.3	106.2	-5.1
Footwear	109.3	-.8	118.8	-.6	107.4	5.5
Transportation	139.5	2.5	118.1	2.2	136.2	1.6
Private transportation	136.7	2.4	116.6	2.1	134.3	1.7
Motor fuel	100.5	-3.4	93.3	-2.5	107.5	-1.4
Gasoline	100.0	-4.0	93.2	-2.6	107.6	-1.6
Gasoline, leaded regular	NA	-	NA	-	NA	-
Gasoline, unleaded regular	97.3	-4.7	89.7	-3.2	105.1	-2.1
Gasoline, unleaded premium	98.7	-2.9	95.8	-1.9	107.1	-.5
Public transportation	171.6	4.1	134.8	2.9	162.9	.4
Medical care	211.6	7.6	196.8	5.9	186.6	5.8
Entertainment	147.5	2.1	149.8	3.0	148.7	6.3
Other goods and services	210.7	7.6	177.2	5.4	201.2	9.6
Personal care	174.2	3.0	123.1	3.7	162.0	7.4

See footnotes at end of table.

Digitized for FRASER
http://fraser.stlouisfed.org/
Federal Reserve Bank of St. Louis

Table 16A. Consumer Price Index for All Urban Consumers (CPI-U): Selected areas, by expenditure category and commodity and service group—Continued

(1982-84=100, unless otherwise noted)

Group	Phil.-Wilmington-Trenton, PA-NJ-DE-MD		Pittsburgh-Beaver Valley, PA		Portland-Vancouver, OR-WA	
	Annual average 1993	Percent change from 1992 to 1993	Annual average 1993	Percent change from 1992 to 1993	Annual average 1993	Percent change from 1992 to 1993
Commodity and service group						
All items	150.2	2.5	139.9	2.9	144.7	3.5
Commodities	126.4	1.0	129.6	2.4	128.8	2.3
Food and beverages	139.7	1.5	137.2	3.2	134.0	1.7
Commodities less food and beverages	117.9	.5	124.4	1.7	126.5	2.8
Nondurables less food and beverages	119.4	.6	128.4	1.3	123.7	.8
Durables	117.0	.5	117.9	2.4	129.1	6.6
Services	175.5	3.5	151.5	3.5	161.0	4.2
Medical care services	213.2	8.9	195.6	6.9	184.6	5.0
Special indexes						
All items less shelter	142.2	2.4	136.9	2.7	139.9	3.3
All items less medical care	147.2	2.2	136.6	2.7	142.1	3.3
All items less energy	156.4	3.0	143.8	3.2	150.2	3.7
All items less food and energy	161.3	3.1	146.1	3.2	154.5	4.0
Energy	105.4	-3.1	111.9	-.9	101.1	1.1
Commodities less food	119.6	.5	125.8	1.7	127.3	2.7
Nondurables less food	122.1	.7	130.2	1.4	125.0	.9
Nondurables	129.9	1.1	133.1	2.3	128.5	1.3
Services less rent of shelter [1]	178.3	4.4	156.2	3.5	166.5	4.8
Services less medical care services	172.4	3.0	147.3	3.1	158.9	4.3

See footnotes at end of table.

Digitized for FRASER
http://fraser.stlouisfed.org/
Federal Reserve Bank of St. Louis

Table 16A. Consumer Price Index for All Urban Consumers (CPI-U): Selected areas, by expenditure category and commodity and service group—Continued

(1982-84=100, unless otherwise noted)

Group	St. Louis-East St. Louis, MO-IL		San Diego, CA		San Francisco-Oakland-San Jose, CA	
	Annual average 1993	Percent change from 1992 to 1993	Annual average 1993	Percent change from 1992 to 1993	Annual average 1993	Percent change from 1992 to 1993
Expenditure category						
All items	137.5	2.1	150.6	2.2	146.3	2.7
All items (1967=100)	408.3	-	509.4	-	449.9	-
Food and beverages	140.1	.0	145.3	2.0	146.2	2.0
Food	139.1	-.1	143.9	2.4	145.9	2.5
Food at home	135.8	-.4	142.8	3.5	147.6	2.9
Cereals and bakery products	144.1	-1.3	164.3	3.7	160.5	3.7
Meats, poultry, fish, and eggs	121.3	1.3	142.5	4.1	140.6	4.8
Meats, poultry, and fish	121.6	.7	141.3	4.2	137.0	3.5
Dairy products	137.2	-4.0	129.9	2.4	134.5	2.1
Fruits and vegetables	157.0	.1	143.1	6.4	169.3	1.7
Other food at home	135.3	-.3	139.4	1.2	138.8	1.6
Food away from home	145.6	.6	144.7	.6	144.7	2.2
Alcoholic beverages	145.4	1.3	156.2	-1.8	148.7	-1.8
Housing	133.0	2.5	149.5	.9	149.2	2.1
Shelter	144.2	2.9	164.9	.6	161.2	2.3
Renters' costs [1]	148.7	2.3	177.7	.0	181.9	1.5
Rent, residential	132.9	1.6	153.4	-.8	164.4	2.7
Other renters' costs	171.4	3.5	236.8	3.3	179.1	-2.6
Homeowners' costs [1]	151.0	2.9	179.8	1.1	174.7	2.6
Owners' equivalent rent [1]	152.0	2.8	180.8	1.1	175.3	2.7
Fuel and other utilities	118.8	2.2	110.6	3.9	142.0	1.8
Fuels	110.6	3.0	95.5	3.1	149.1	1.2
Fuel oil and other household fuel commodities	92.0	-6.8	131.1	.0	146.3	12.3
Fuel oil	84.3	-4.3	NA	-	103.8	-
Other household fuel commodities [2]	114.7	-8.3	121.3	.0	167.8	13.3
Gas (piped) and electricity (energy services)	113.9	3.7	94.5	3.2	149.3	1.0
Electricity	139.7	-2.0	93.4	.5	180.8	4.4
Utility (piped) gas	89.7	13.5	102.1	10.3	112.8	-5.8
Household furnishings and operation	120.9	1.8	127.6	-.2	113.3	.8
Apparel and upkeep	122.8	.9	135.6	3.4	118.2	.3
Apparel commodities	120.9	1.0	130.9	3.2	113.7	.4
Men's and boys' apparel	125.6	3.8	109.0	-5.6	115.5	-1.1
Women's and girls' apparel	107.4	-3.6	153.0	7.7	95.0	-1.2
Footwear	106.3	5.6	116.2	-1.8	135.1	.1
Transportation	125.1	2.6	138.0	1.5	123.7	3.3
Private transportation	126.5	2.6	135.0	.9	120.3	2.2
Motor fuel	93.4	-2.0	109.1	1.0	108.3	2.1
Gasoline	92.3	-2.5	109.0	.9	107.7	1.6
Gasoline, leaded regular	NA	-	NA	-	NA	-
Gasoline, unleaded regular	87.4	-3.1	110.7	-.5	104.5	1.2
Gasoline, unleaded premium	97.4	-.9	112.7	2.6	109.5	2.7
Public transportation	117.3	4.3	173.2	6.8	155.5	8.9
Medical care	191.5	5.8	213.7	6.0	199.1	6.5
Entertainment	137.3	-.4	155.2	2.0	162.3	3.7
Other goods and services	175.9	2.1	208.4	10.2	207.0	5.7
Personal care	122.1	.5	146.3	4.0	155.9	.0

See footnotes at end of table.

Digitized for FRASER
http://fraser.stlouisfed.org/
Federal Reserve Bank of St. Louis

Table 16A. Consumer Price Index for All Urban Consumers (CPI-U): Selected areas, by expenditure category and commodity and service group—Continued

(1982-84=100, unless otherwise noted)

Group	St. Louis-East St. Louis, MO-IL		San Diego, CA		San Francisco-Oakland-San Jose, CA	
	Annual average 1993	Percent change from 1992 to 1993	Annual average 1993	Percent change from 1992 to 1993	Annual average 1993	Percent change from 1992 to 1993
Commodity and service group						
All items	137.5	2.1	150.6	2.2	146.3	2.7
Commodities	129.7	.8	136.1	1.3	132.5	1.9
Food and beverages	140.1	.0	145.3	2.0	146.2	2.0
Commodities less food and beverages	123.2	1.2	130.6	.9	123.3	1.8
Nondurables less food and beverages	124.4	-.2	134.1	1.2	126.7	1.0
Durables	120.3	3.7	124.4	.2	117.6	3.1
Services	146.6	3.2	164.0	2.8	158.5	3.2
Medical care services	193.0	6.1	215.1	6.5	197.1	6.9
Special indexes						
All items less shelter	136.2	1.7	146.8	3.0	142.3	2.9
All items less medical care	134.3	1.7	147.5	2.0	143.9	2.5
All items less energy	142.6	2.2	155.9	2.2	149.6	2.7
All items less food and energy	143.5	2.7	158.7	2.2	150.6	2.7
Energy	102.3	.7	101.9	1.9	123.6	1.6
Commodities less food	124.2	1.2	131.7	.6	124.7	1.5
Nondurables less food	125.7	-.1	135.4	.9	128.3	.6
Nondurables	132.8	-.1	140.3	1.6	136.8	1.6
Services less rent of shelter [1]	152.6	3.5	172.5	5.4	162.9	4.2
Services less medical care services	142.0	2.8	160.4	2.4	155.9	2.8

See footnotes at end of table.

Digitized for FRASER
http://fraser.stlouisfed.org/
Federal Reserve Bank of St. Louis

Table 16A. Consumer Price Index for All Urban Consumers (CPI-U): Selected areas, by expenditure category and commodity and service group—Continued

(1982-84=100, unless otherwise noted)

Group	Seattle-Tacoma, WA		Tampa-St Petersburg-Clearwater, FL [4]		Washington, DC-MD-VA	
	Annual average 1993	Percent change from 1992 to 1993	Annual average 1993	Percent change from 1992 to 1993	Annual average 1993	Percent change from 1992 to 1993
Expenditure category						
All items	142.9	2.8	124.0	4.0	149.3	3.2
All items (1967=100)	435.4	-	124.0	-	440.9	-
Food and beverages	142.4	.9	118.2	1.5	142.8	1.3
Food	142.0	.6	117.4	1.7	141.5	1.5
Food at home	136.9	.1	115.0	1.6	143.7	1.1
Cereals and bakery products	156.1	2.6	125.5	-2.8	163.9	2.6
Meats, poultry, fish, and eggs	123.3	-.3	112.9	5.4	133.3	2.8
Meats, poultry, and fish	123.5	-.4	112.9	5.3	134.2	2.4
Dairy products	127.6	1.4	111.5	-.2	150.3	-.1
Fruits and vegetables	166.0	-.9	128.0	.3	164.5	-2.1
Other food at home	128.3	-.5	105.9	.2	128.9	1.6
Food away from home	151.9	2.2	120.7	1.3	140.9	1.7
Alcoholic beverages	145.9	4.1	123.5	.6	154.7	.5
Housing	143.5	3.0	116.7	2.9	148.0	2.8
Shelter	158.9	3.1	122.9	3.2	159.1	2.1
Renters' costs [1]	167.3	1.3	111.9	3.0	172.1	2.6
Rent, residential	152.5	2.1	118.9	2.8	159.1	.6
Other renters' costs	211.6	-.1	90.5	3.7	173.5	9.9
Homeowners' costs [1]	162.9	3.7	126.9	3.2	161.1	1.6
Owners' equivalent rent [1]	162.9	3.8	126.8	3.2	161.6	1.6
Fuel and other utilities	106.2	4.2	113.0	4.1	121.7	4.7
Fuels	102.7	5.4	107.8	5.4	107.0	5.8
Fuel oil and other household fuel commodities	92.6	6.1	126.3	1.1	95.2	-.9
Fuel oil	92.0	6.1	139.2	.0	89.2	-1.0
Other household fuel commodities [2]	NA	-	116.7	2.0	157.0	-.8
Gas (piped) and electricity (energy services)	124.0	5.3	107.0	5.6	114.6	6.7
Electricity	136.2	4.6	106.2	5.5	117.5	1.6
Utility (piped) gas	82.8	8.2	140.3	11.8	110.3	16.2
Household furnishings and operation	126.9	1.8	102.7	1.2	135.1	4.4
Apparel and upkeep	115.5	-2.7	157.7	18.8	144.4	3.4
Apparel commodities	112.4	-3.5	160.8	17.5	140.4	3.8
Men's and boys' apparel	109.9	-3.7	121.5	11.5	150.9	2.0
Women's and girls' apparel	92.3	-6.9	NA	-	139.3	8.0
Footwear	119.7	1.8	100.4	1.1	129.0	.4
Transportation	128.4	3.6	116.6	1.6	134.9	3.8
Private transportation	130.9	3.0	116.6	1.4	134.8	2.7
Motor fuel	101.1	1.0	119.0	-2.1	102.2	-.9
Gasoline	101.4	1.3	118.2	-1.9	101.8	-1.0
Gasoline, leaded regular	NA	-	NA	-	NA	-
Gasoline, unleaded regular	100.3	2.3	113.4	-2.3	99.7	-.7
Gasoline, unleaded premium	106.3	2.7	123.9	-1.6	104.6	-1.5
Public transportation	115.5	9.9	115.6	3.3	141.5	12.5
Medical care	193.1	4.8	165.8	5.9	195.3	4.8
Entertainment	144.2	2.9	108.6	1.9	151.0	2.3
Other goods and services	179.5	6.2	137.9	3.8	199.4	6.7
Personal care	129.5	.5	129.9	2.9	155.4	7.0

See footnotes at end of table.

Digitized for FRASER
http://fraser.stlouisfed.org/
Federal Reserve Bank of St. Louis

Table 16A. Consumer Price Index for All Urban Consumers (CPI-U): Selected areas, by expenditure category and commodity and service group—Continued

(1982-84=100, unless otherwise noted)

Group	Seattle-Tacoma, WA		Tampa-St Petersburg-Clearwater, FL [4]		Washington, DC-MD-VA	
	Annual average 1993	Percent change from 1992 to 1993	Annual average 1993	Percent change from 1992 to 1993	Annual average 1993	Percent change from 1992 to 1993
Commodity and service group						
All items	142.9	2.8	124.0	4.0	149.3	3.2
Commodities	130.1	1.4	121.4	4.6	136.1	2.4
Food and beverages	142.4	.9	118.2	1.5	142.8	1.3
Commodities less food and beverages	123.2	1.7	123.3	6.5	132.3	3.0
Nondurables less food and beverages	120.3	1.5	139.0	8.4	130.2	3.8
Durables	127.2	2.1	103.3	3.2	136.6	1.9
Services	155.6	3.9	126.5	3.6	161.7	3.8
Medical care services	194.9	4.3	173.7	7.2	194.4	5.1
Special indexes						
All items less shelter	137.4	2.6	124.4	4.4	145.9	3.6
All items less medical care	140.4	2.7	121.5	3.9	146.9	3.1
All items less energy	147.6	2.7	124.9	4.2	155.0	3.3
All items less food and energy	148.9	3.2	126.5	4.7	158.0	3.5
Energy	102.0	2.9	112.7	1.7	104.0	2.4
Commodities less food	124.2	1.9	123.3	5.9	133.4	2.9
Nondurables less food	121.9	1.8	137.0	7.5	131.9	3.5
Nondurables	131.1	1.2	128.2	5.0	136.5	2.6
Services less rent of shelter [1]	156.2	4.8	129.7	3.9	171.0	5.4
Services less medical care services	152.5	3.8	122.0	3.1	158.9	3.7

[1] Indexes on a November 1982=100 base in Anchorage, Baltimore, Boston, Cincinnati, Denver, Miami, Milwaukee, Portland, St. Louis, San Diego, Seattle, and Washington. Indexes on a December 1982=100 base in Atlanta, Buffalo, Chicago, Cleveland, Dallas, Detroit, Honolulu, Houston, Kansas City, Los Angeles, Minneapolis, New York, Philadelphia, Pittsburgh, and San Francisco.

[2] Indexes on a November 1986=100 base in Baltimore, Boston, Cincinnati, Cleveland, Miami, Minneapolis, Portland, St. Louis, San Diego, and Washington. Indexes on a December 1986=100 base in Anchorage, Atlanta, Buffalo, Chicago, Dallas, Denver, Detroit, Honolulu, Houston, Kansas City, Los Angeles, Milwaukee, New York, Philadelphia, Pittsburgh, San Francisco, and Seattle.

[3] Index on a November 1977=100 base in Miami.

[4] Indexes are on a 1987=100 base.

NA Data not adequate for publication.

– Data not available.

Digitized for FRASER
http://fraser.stlouisfed.org/
Federal Reserve Bank of St. Louis

Table 18A. Consumer Price Index for Urban Wage Earners and Clerical Workers (CPI-W): Regions [1], by expenditure category and commodity and service group

(1982-84=100, unless otherwise noted)

Group	Northeast		North Central		South		West	
	Annual average 1993	Percent change from 1992 to 1993	Annual average 1993	Percent change from 1992 to 1993	Annual average 1993	Percent change from 1992 to 1993	Annual average 1993	Percent change from 1992 to 1993
Expenditure category								
All items	149.2	2.8	137.2	2.8	139.5	3.0	143.6	2.8
All items (December 1977=100)	233.0	-	221.9	-	225.9	-	231.0	-
Food and beverages	145.6	2.1	138.5	2.2	138.2	1.8	142.9	2.4
Food	145.0	2.3	137.6	2.1	138.0	1.8	141.7	2.5
Food at home	145.0	2.6	137.1	2.2	135.0	1.8	142.1	2.8
Cereals and bakery products	161.1	4.0	156.0	3.0	149.9	2.6	158.5	3.6
Meats, poultry, fish, and eggs	141.9	3.7	133.7	3.9	129.5	2.7	136.7	3.8
Dairy products	127.1	.2	129.2	.7	127.1	-.3	134.8	2.4
Fruits and vegetables	163.3	2.1	150.8	1.2	155.7	2.8	163.9	2.9
Other food at home	137.6	2.2	127.9	1.0	126.7	.6	130.9	1.6
Sugar and sweets	138.2	2.7	131.4	.4	128.7	.2	136.8	-2.0
Fats and oils	138.8	-.4	126.8	-.5	125.1	1.0	130.6	.5
Nonalcoholic beverages	125.0	1.7	112.0	-.5	111.6	-.2	111.5	.5
Other prepared food	149.8	3.4	140.9	2.6	141.0	1.1	144.7	3.6
Food away from home	147.0	1.5	139.0	2.0	144.5	1.8	141.5	1.9
Alcoholic beverages	153.0	.8	148.5	2.5	141.5	1.4	153.9	1.6
Housing	150.2	2.4	132.0	2.7	132.2	3.0	142.0	2.5
Shelter	172.6	2.6	143.6	3.2	139.0	3.4	152.0	2.6
Renters' costs [2]	159.1	1.9	140.1	2.9	133.2	3.3	144.8	2.0
Rent, residential	162.6	2.2	145.1	2.7	137.4	2.8	153.1	2.0
Other renters' costs	220.9	.5	166.1	3.9	180.6	5.8	194.9	1.5
Homeowners' costs [2]	161.2	3.0	143.2	3.3	131.8	3.5	147.7	2.9
Owners' equivalent rent [2]	161.9	3.0	143.5	3.4	131.6	3.5	147.7	3.0
Maintenance and repairs	137.8	-3.2	125.2	1.6	127.1	2.3	129.9	2.0
Maintenance and repair services	NA	-	130.5	1.4	128.0	2.3	124.6	-
Maintenance and repair commodities	113.4	-2.4	117.1	1.9	125.9	2.3	130.2	-1.5
Fuel and other utilities	115.8	2.8	118.3	3.2	127.0	3.4	128.5	2.7
Fuels	106.9	2.6	106.4	3.7	114.9	2.7	123.6	2.6
Fuel oil and other household fuel commodities	87.9	-1.2	87.4	1.0	97.2	.0	101.8	4.1
Fuel oil	87.2	-1.0	83.8	-.8	87.6	-.2	106.9	5.8
Other household fuel commodities [3]	115.2	-1.8	118.1	2.7	125.6	.2	118.2	3.2
Gas (piped) and electricity (energy services)	121.1	3.6	111.8	3.9	118.1	3.0	126.3	2.6
Electricity	131.5	3.3	120.8	.5	119.9	1.8	141.9	2.1
Utility (piped) gas	105.3	3.9	103.6	8.4	112.6	8.1	107.8	3.6
Other utilities and public services	149.8	2.9	147.0	2.6	151.3	4.1	141.3	2.9
Household furnishings and operation	119.0	.4	116.7	.5	118.3	1.3	118.8	1.5
Housefurnishings	105.8	-.6	106.4	.0	111.4	1.0	109.5	1.2
Housekeeping supplies	138.2	1.6	134.9	.9	120.9	-.1	131.4	.1
Housekeeping services	143.2	1.7	131.8	2.2	140.9	3.5	134.6	3.6
Apparel and upkeep	127.9	1.0	130.2	1.2	143.1	2.6	126.2	-.6
Apparel commodities	124.8	1.0	129.1	1.1	140.1	2.5	123.0	-.7
Men's and boys' apparel	120.6	.2	127.2	2.5	135.6	2.3	122.9	-2.3
Women's and girls' apparel	124.0	1.5	129.7	.4	147.9	3.1	115.9	-1.0
Infants' and toddlers' apparel	132.3	-2.1	136.3	-6.7	130.1	1.9	111.7	-1.6
Footwear	126.0	.0	131.3	2.5	125.7	-.2	120.5	1.3
Other apparel commodities	149.9	6.0	125.6	3.5	149.3	4.6	152.2	1.3
Apparel services	155.5	1.6	137.4	2.8	162.1	3.4	149.6	1.6

See footnotes at end of table.

Digitized for FRASER
http://fraser.stlouisfed.org/
Federal Reserve Bank of St. Louis

Table 18A. Consumer Price Index for Urban Wage Earners and Clerical Workers (CPI-W): Regions [1], by expenditure category and commodity and service group—Continued

(1982-84=100, unless otherwise noted)

Group	Northeast		North Central		South		West	
	Annual average 1993	Percent change from 1992 to 1993	Annual average 1993	Percent change from 1992 to 1993	Annual average 1993	Percent change from 1992 to 1993	Annual average 1993	Percent change from 1992 to 1993
Expenditure category								
Transportation	131.7	3.1	126.0	2.3	128.9	2.9	131.7	3.2
Private transportation	128.7	2.8	124.3	1.9	128.1	2.6	129.5	2.6
New vehicles	130.9	2.9	132.2	3.2	136.1	2.8	133.3	2.4
New cars	128.9	2.5	128.9	2.5	136.0	2.7	130.9	1.9
Used cars	134.7	9.0	134.0	9.4	136.7	8.9	132.2	8.6
Motor fuel	96.9	-2.7	95.5	-1.6	96.4	-1.2	103.9	1.3
Gasoline	96.7	-3.0	95.3	-1.8	96.2	-1.3	103.6	.9
Gasoline, leaded regular	NA	-	NA	-	NA	-	NA	-
Gasoline, unleaded regular	94.1	-3.6	93.3	-2.0	92.7	-1.7	101.5	.4
Gasoline, unleaded premium	99.9	-2.4	99.8	-1.4	100.6	-.9	105.6	1.6
Maintenance and repairs	155.9	3.1	136.2	2.4	144.1	3.2	151.6	4.5
Other private transportation	156.2	5.1	146.0	.4	159.5	2.2	152.4	.7
Other private transportation commodities	103.0	-1.8	101.0	-1.8	103.8	-.9	101.5	-1.2
Other private transportation services	166.6	6.0	155.9	.8	175.5	2.8	165.5	1.3
Public transportation	162.4	5.5	164.6	10.1	152.1	10.2	170.9	10.3
Medical care	208.1	5.6	195.3	6.2	199.7	5.9	202.4	6.2
Medical care commodities	195.0	4.9	196.8	3.7	190.2	2.6	193.5	4.0
Medical care services	211.0	5.8	195.2	6.8	201.9	6.6	204.4	6.6
Professional medical services	195.6	4.6	179.1	5.2	185.2	5.1	181.8	5.6
Entertainment	150.2	2.5	142.3	2.4	139.8	2.8	143.9	1.8
Entertainment commodities	133.9	2.0	134.3	2.2	129.3	2.5	133.4	-.1
Entertainment services	172.4	3.0	153.3	2.6	158.1	3.1	159.5	3.9
Other goods and services	202.8	5.1	188.3	4.6	184.1	4.4	195.4	5.6
Tobacco and smoking products	228.0	4.6	229.5	4.1	219.3	3.0	244.4	4.0
Personal care	150.4	1.6	135.5	3.0	134.3	2.5	148.5	1.6
Personal and educational expenses	220.0	6.3	197.1	5.9	200.3	6.0	213.5	8.1
Commodity and service group								
All items	149.2	2.8	137.2	2.8	139.5	3.0	143.6	2.8
Commodities	133.2	1.8	128.8	2.0	131.2	2.1	131.8	2.0
Food and beverages	145.6	2.1	138.5	2.2	138.2	1.8	142.9	2.4
Commodities less food and beverages	124.5	1.4	123.4	1.9	127.0	2.3	124.9	1.7
Nondurables less food and beverages	125.5	1.0	127.4	1.2	129.6	1.6	128.4	.9
Apparel commodities	124.8	1.0	129.1	1.1	140.1	2.5	123.0	-.7
Nondurables less food, beverages, and apparel	129.2	1.0	129.2	1.3	127.6	1.1	133.8	1.6
Durables	120.3	2.2	116.8	2.8	122.7	3.3	120.5	2.7
Services	168.7	3.6	148.0	3.5	150.1	4.0	156.5	3.4
Rent of shelter [2]	161.1	2.6	142.6	3.3	132.1	3.4	146.5	2.6
Household services less rent of shelter [2]	124.5	3.0	118.6	3.0	126.0	3.4	126.6	2.9
Transportation services	163.3	5.3	152.4	2.6	163.7	3.7	163.0	3.7
Medical care services	211.0	5.8	195.2	6.8	201.9	6.6	204.4	6.6
Other services	189.5	4.8	163.1	4.2	170.5	4.7	173.1	5.7

See footnotes at end of table.

Digitized for FRASER
http://fraser.stlouisfed.org/
Federal Reserve Bank of St. Louis

Table 18A. Consumer Price Index for Urban Wage Earners and Clerical Workers (CPI-W): Regions [1], by expenditure category and commodity and service group—Continued

(1982-84=100, unless otherwise noted)

Group	Northeast		North Central		South		West	
	Annual average 1993	Percent change from 1992 to 1993	Annual average 1993	Percent change from 1992 to 1993	Annual average 1993	Percent change from 1992 to 1993	Annual average 1993	Percent change from 1992 to 1993
Special indexes								
All items less food	150.1	2.9	137.0	2.9	139.6	3.3	144.0	2.9
All items less shelter	142.4	2.7	136.1	2.6	139.9	2.9	141.3	2.8
All items less homeowners' costs [2]	137.6	2.6	130.8	2.7	132.6	3.0	135.2	2.7
All items less medical care	146.7	2.5	134.5	2.5	136.0	2.8	140.8	2.5
Commodities less food	125.7	1.4	124.3	1.9	127.4	2.2	126.3	1.7
Nondurables less food	127.1	1.0	128.6	1.3	130.0	1.6	130.1	.9
Nondurables less food and apparel	130.7	1.1	130.3	1.4	127.9	1.1	134.8	1.6
Nondurables	136.0	1.6	133.1	1.7	134.0	1.7	136.0	1.6
Services less rent of shelter [2]	151.3	4.6	140.4	3.8	147.8	4.5	150.5	4.4
Services less medical care services	165.5	3.4	144.0	3.2	144.6	3.7	152.8	3.2
Energy	102.0	.4	100.5	1.1	103.6	.8	111.6	1.8
All items less energy	155.9	3.0	142.8	3.0	144.7	3.3	147.6	2.9
All items less food and energy	159.1	3.1	144.1	3.1	146.4	3.6	149.1	2.9
Commodities less food and energy commodities	135.8	2.1	132.4	2.6	135.9	2.7	133.0	1.8
Energy commodities	94.7	-2.4	95.4	-1.5	96.8	-1.1	104.8	1.3
Services less energy services	173.7	3.6	152.9	3.5	154.1	4.1	159.0	3.5

[1] Regions defined as the four Census regions. See map in technical notes.

[2] Indexes on a December 1984=100 base.

[3] Indexes on a December 1986=100 base.

NA Data not adequate for publication.

\- Data not available.

Digitized for FRASER
http://fraser.stlouisfed.org/
Federal Reserve Bank of St. Louis

Table 19A. Consumer Price Index for Urban Wage Earners and Clerical Workers (CPI-W): Population size classes [1], by expenditure category and commodity and service group

(1982-84=100, unless otherwise noted)

Group	Size class A [2]		Size class B		Size class C		Size class D	
	Annual average 1993	Percent change from 1992 to 1993	Annual average 1993	Percent change from 1992 to 1993	Annual average 1993	Percent change from 1992 to 1993	Annual average 1993	Percent change from 1992 to 1993
Expenditure category								
All items	130.4	2.8	141.2	2.8	142.3	2.9	139.0	3.0
All items (December 1977=100)	130.4	-	227.9	-	228.0	-	224.6	-
Food and beverages	127.9	2.1	140.7	2.0	140.0	2.2	137.0	2.1
Food	127.2	2.2	140.2	2.0	139.3	2.2	136.3	2.0
Food at home	129.2	2.4	140.2	2.3	136.9	2.4	133.7	2.1
Cereals and bakery products	140.0	3.2	156.6	4.0	150.7	2.1	158.3	4.1
Meats, poultry, fish, and eggs	125.5	3.6	135.3	2.5	131.2	4.1	128.9	3.0
Dairy products	125.1	.9	129.4	1.0	123.3	.0	125.0	.3
Fruits and vegetables	143.8	1.9	163.9	2.6	159.4	2.9	148.0	1.8
Other food at home	120.8	1.3	130.3	1.6	130.9	1.0	123.8	1.1
Sugar and sweets	122.8	.2	131.7	-.2	132.3	.4	127.8	1.6
Fats and oils	123.2	-.3	128.2	.9	129.0	.5	125.2	.6
Nonalcoholic beverages	108.6	.6	112.3	.7	115.8	-.1	103.6	-1.2
Other prepared food	130.4	2.8	147.3	2.7	144.0	2.1	137.4	2.3
Food away from home	124.1	1.8	141.2	1.6	145.0	1.9	142.0	1.7
Alcoholic beverages	134.6	1.3	146.8	1.2	148.4	2.3	146.3	3.0
Housing	126.6	2.4	138.4	3.1	139.6	2.9	133.6	2.8
Shelter	131.4	2.4	150.1	3.2	154.3	3.9	147.7	4.0
Renters' costs [3]	130.1	2.1	150.8	2.3	137.5	3.5	135.8	3.7
Rent, residential	125.5	2.0	148.5	2.6	143.5	3.4	140.3	3.5
Other renters' costs	159.1	2.5	218.6	1.9	168.1	3.6	171.7	5.1
Homeowners' costs [3]	132.3	2.7	144.7	3.7	146.8	4.1	139.0	4.1
Owners' equivalent rent [3]	132.5	2.6	145.0	3.8	147.2	4.2	138.7	4.2
Maintenance and repairs	120.1	-.4	128.0	.2	133.7	4.9	NA	-
Maintenance and repair services	124.4	-.8	NA	-	142.0	3.7	NA	-
Maintenance and repair commodities	115.0	.0	120.2	-3.1	123.1	6.7	117.0	-.8
Fuel and other utilities	121.5	3.2	125.3	4.3	124.6	2.0	118.9	1.9
Fuels	122.2	4.0	109.9	2.5	112.2	1.5	104.0	1.3
Fuel oil and other household fuel commodities	128.9	-.1	88.7	.1	90.3	-1.8	83.8	-.1
Fuel oil	130.7	.0	86.8	-1.3	84.2	-2.9	80.3	-1.6
Other household fuel commodities [2]	123.3	-.3	118.5	1.7	118.7	-.4	117.3	1.5
Gas (piped) and electricity (energy services)	121.6	4.3	116.7	2.8	120.3	1.9	112.5	1.4
Electricity	126.6	2.8	126.4	1.4	126.3	.3	121.1	1.8
Utility (piped) gas	113.9	7.3	100.6	7.2	112.5	6.0	98.8	.4
Other utilities and public services	120.7	2.3	159.0	6.4	151.1	2.7	150.6	2.5
Household furnishings and operation	112.4	1.2	119.1	.9	115.4	.7	115.4	.3
Housefurnishings	105.9	.7	111.9	1.0	105.0	-.3	104.4	-.7
Housekeeping supplies	123.0	1.2	123.7	-.6	130.6	.5	128.4	.5
Housekeeping services	124.1	2.6	138.5	1.7	136.8	4.0	138.6	3.7
Apparel and upkeep	123.3	1.6	129.7	-.5	138.1	1.4	133.4	1.9
Apparel commodities	122.8	1.7	126.6	-.9	136.4	1.3	131.6	1.8
Men's and boys' apparel	118.5	.7	125.0	.9	131.9	.8	126.9	2.7
Women's and girls' apparel	122.0	2.2	133.7	-1.5	136.4	-.2	136.6	3.5
Infants' and toddlers' apparel	108.8	-5.1	122.4	-2.4	146.9	2.8	126.5	5.9
Footwear	124.0	2.3	118.4	-1.7	128.8	-.8	129.7	-.9
Other apparel commodities	144.9	3.2	116.8	.1	164.3	11.8	132.8	-6.1
Apparel services	128.8	2.3	154.0	2.1	156.0	3.2	147.9	3.2

See footnotes at end of table.

Digitized for FRASER
http://fraser.stlouisfed.org/
Federal Reserve Bank of St. Louis

Table 19A. Consumer Price Index for Urban Wage Earners and Clerical Workers (CPI-W): Population size classes [1], by expenditure category and commodity and service group—Continued

(1982-84=100, unless otherwise noted)

Group	Size class A [2]		Size class B		Size class C		Size class D	
	Annual average 1993	Percent change from 1992 to 1993	Annual average 1993	Percent change from 1992 to 1993	Annual average 1993	Percent change from 1992 to 1993	Annual average 1993	Percent change from 1992 to 1993
Expenditure category								
Transportation	129.1	3.0	128.7	2.7	127.4	2.2	128.0	2.9
Private transportation	128.9	2.7	127.2	2.3	125.8	1.8	125.6	2.5
New vehicles	117.1	2.8	132.9	3.3	132.7	2.8	135.7	2.4
New cars	115.7	2.7	128.8	2.6	131.2	2.3	133.1	1.5
Used cars	126.1	9.7	135.9	8.5	134.6	8.5	132.7	7.4
Motor fuel	144.7	-1.0	96.3	-.8	95.5	-2.2	94.1	-.6
Gasoline	144.7	-1.2	96.1	-1.0	95.4	-2.4	93.5	-.7
Gasoline, leaded regular	NA	-	NA	-	NA	-	NA	-
Gasoline, unleaded regular	143.5	-1.5	93.0	-1.6	92.7	-2.8	89.9	-1.3
Gasoline, unleaded premium	138.6	-.8	100.0	-.9	99.8	-1.8	96.1	-1.5
Maintenance and repairs	130.9	3.0	149.9	4.2	142.3	3.9	135.0	2.6
Other private transportation	130.8	2.7	151.5	.9	155.1	.7	148.2	2.5
Other private transportation commodities	106.0	-1.2	100.7	-2.2	102.9	-.7	115.8	-1.4
Other private transportation services	136.7	3.5	164.2	1.5	169.7	1.0	156.5	3.3
Public transportation	131.3	7.1	173.7	11.0	178.5	13.6	196.8	12.1
Medical care	160.2	5.8	199.4	5.4	201.9	7.1	194.2	5.3
Medical care commodities	156.5	4.0	191.8	.7	188.8	4.7	192.9	4.4
Medical care services	161.1	6.3	201.2	6.5	204.7	7.6	194.5	5.5
Professional medical services	148.5	4.8	180.6	5.1	190.0	5.8	185.6	5.1
Entertainment	128.6	2.6	138.7	2.1	148.8	2.3	133.6	.6
Entertainment commodities	123.2	1.9	127.0	2.4	136.9	1.7	126.9	-.9
Entertainment services	134.7	3.5	157.9	1.9	168.6	3.1	144.4	2.8
Other goods and services	156.8	5.2	191.6	4.2	186.6	4.4	188.4	5.1
Tobacco and smoking products	181.5	4.3	226.3	3.9	227.1	2.5	221.9	4.6
Personal care	127.1	2.2	137.9	1.3	139.8	2.6	130.9	3.5
Personal and educational expenses	156.4	6.8	209.1	5.6	195.8	6.4	205.9	6.0
Commodity and service group								
All items	130.4	2.8	141.2	2.8	142.3	2.9	139.0	3.0
Commodities	126.8	2.1	129.8	1.7	131.2	1.8	129.7	1.9
Food and beverages	127.9	2.1	140.7	2.0	140.0	2.2	137.0	2.1
Commodities less food and beverages	126.1	2.1	123.5	1.4	126.0	1.6	125.3	1.8
Nondurables less food and beverages	135.1	1.5	124.9	.4	128.5	.9	126.9	1.4
Apparel commodities	122.8	1.7	126.6	-.9	136.4	1.3	131.6	1.8
Nondurables less food, beverages, and apparel	142.4	1.5	126.8	1.0	127.9	.7	126.5	1.2
Durables	114.3	3.0	120.3	3.0	121.1	2.5	121.0	2.4
Services	133.8	3.4	155.2	3.8	157.2	4.0	151.9	4.0
Rent of shelter [3]	131.7	2.5	146.8	3.3	144.4	4.0	137.9	4.1
Household services less rent of shelter [3]	121.5	3.2	126.6	4.2	124.1	2.5	121.2	2.2
Transportation services	134.2	4.0	161.4	3.3	162.6	3.0	156.0	4.3
Medical care services	161.1	6.3	201.2	6.5	204.7	7.6	194.5	5.5
Other services	143.8	5.0	174.7	4.0	170.8	4.8	167.5	5.0

See footnotes at end of table.

Digitized for FRASER
http://fraser.stlouisfed.org/
Federal Reserve Bank of St. Louis

Table 19A. Consumer Price Index for Urban Wage Earners and Clerical Workers (CPI-W): Population size classes [1], by expenditure category and commodity and service group—Continued

(1982-84=100, unless otherwise noted)

Group	Size class A [2]		Size class B		Size class C		Size class D	
	Annual average 1993	Percent change from 1992 to 1993	Annual average 1993	Percent change from 1992 to 1993	Annual average 1993	Percent change from 1992 to 1993	Annual average 1993	Percent change from 1992 to 1993
Special indexes								
All items less food	131.1	2.9	141.3	2.9	142.9	3.1	139.4	3.1
All items less shelter	130.0	2.9	139.1	2.6	139.2	2.7	137.0	2.6
All items less homeowners' costs [3]	130.0	2.8	133.6	2.6	132.7	2.7	130.5	2.8
All items less medical care	129.0	2.6	138.3	2.6	139.3	2.7	135.7	2.8
Commodities less food	126.6	2.0	124.3	1.4	126.8	1.7	126.0	1.9
Nondurables less food	135.1	1.5	126.1	.5	129.5	1.0	127.8	1.5
Nondurables less food and apparel	141.2	1.4	127.8	1.0	128.9	.9	127.5	1.4
Nondurables	131.2	1.9	132.9	1.2	134.3	1.6	132.2	1.8
Services less rent of shelter [3]	136.0	4.5	148.4	4.4	147.4	4.1	143.5	4.0
Services less medical care services	131.7	3.1	151.0	3.6	152.6	3.6	146.9	3.7
Energy	132.3	1.5	102.0	1.0	102.5	-.2	98.3	.4
All items less energy	130.3	2.9	146.7	2.9	148.3	3.2	144.9	3.2
All items less food and energy	131.0	3.1	148.4	3.1	150.6	3.4	147.1	3.4
Commodities less food and energy commodities	124.3	2.6	132.2	1.8	135.8	2.2	134.7	2.2
Energy commodities	143.4	-.9	95.6	-.7	95.4	-2.1	93.2	-.5
Services less energy services	134.7	3.4	159.7	3.9	161.9	4.2	156.9	4.3

[1] See region and area size on table 10 for information about population size classes.
[2] Indexes on a December 1986=100 base.
[3] Indexes on a December 1984=100 base.
NA Data not adequate for publication.
- Data not available.

Digitized for FRASER
http://fraser.stlouisfed.org/
Federal Reserve Bank of St. Louis

Table 20A. Consumer Price Index for Urban Wage Earners and Clerical Workers (CPI-W): Cross classification of region and population size classes [1], by expenditure category and commodity and service group

(1982-84=100, unless otherwise noted)

Group	Northeast					
	Size class A		Size class B		Size class C	
	Annual average 1993	Percent change from 1992 to 1993	Annual average 1993	Percent change from 1992 to 1993	Annual average 1993	Percent change from 1992 to 1993
Expenditure category						
All items	148.8	2.8	148.1	2.3	151.4	2.9
All items (December 1977=100)	227.3	-	236.3	-	251.7	-
Food and beverages	145.4	2.0	147.9	1.9	143.8	3.1
Food	144.8	2.1	147.3	2.1	143.3	3.2
Food at home	145.1	2.6	148.7	2.1	140.1	4.0
Cereals and bakery products	161.0	4.1	157.8	3.1	164.8	4.5
Meats, poultry, fish, and eggs	141.7	3.4	146.3	2.4	139.0	6.6
Dairy products	127.8	.2	131.2	.9	115.8	-.9
Fruits and vegetables	163.5	1.7	166.8	1.9	158.4	4.7
Other food at home	137.0	2.2	145.3	2.3	130.7	2.3
Food away from home	146.1	1.4	147.9	1.9	150.9	1.8
Alcoholic beverages	152.8	.3	157.1	.5	150.0	2.5
Housing	147.7	2.4	150.7	2.0	158.4	2.4
Shelter	167.4	2.5	172.7	1.9	191.6	3.5
Renters' costs [2]	157.2	2.2	176.1	-.7	150.2	2.7
Rent, residential	161.9	2.3	162.8	1.4	162.6	2.6
Other renters' costs	219.1	2.1	240.5	-3.6	174.1	3.9
Homeowners' costs [2]	157.6	2.7	162.6	3.3	172.5	3.8
Owners' equivalent rent [2]	158.2	2.7	163.4	3.4	173.4	3.8
Fuel and other utilities	114.4	2.9	124.2	3.8	112.5	1.5
Fuels	109.1	3.2	110.0	2.9	94.0	.3
Fuel oil and other household fuel commodities	92.1	-.2	84.6	-1.7	80.1	-3.3
Fuel oil	90.7	.0	83.9	-2.2	80.5	-3.2
Other household fuel commodities [3]	124.9	-1.3	112.8	-.6	101.3	-2.8
Gas (piped) and electricity (energy services)	121.0	4.0	129.0	4.2	109.9	1.9
Electricity	130.5	3.9	141.2	2.9	118.2	.4
Utility (piped) gas	107.9	3.9	106.6	7.9	93.3	6.9
Household furnishings and operation	120.2	1.1	118.5	-.3	112.4	-2.4
Apparel and upkeep	125.3	1.4	127.2	-1.2	137.6	1.2
Apparel commodities	121.4	1.3	124.9	-1.4	135.6	.9
Men's and boys' apparel	114.0	-.8	125.6	5.1	146.4	-.1
Women's and girls' apparel	119.3	1.9	128.2	-1.6	132.0	.5
Footwear	126.0	1.3	NA	-	123.5	-1.0
Transportation	134.4	3.5	128.6	2.6	124.5	2.0
Private transportation	130.8	3.3	127.0	2.1	121.6	1.2
Motor fuel	97.1	-2.6	96.3	-2.9	94.0	-3.6
Gasoline	97.0	-2.9	95.8	-3.3	93.9	-3.8
Gasoline, leaded regular	NA	-	NA	-	NA	-
Gasoline, unleaded regular	94.0	-3.3	93.5	-3.7	92.4	-4.1
Gasoline, unleaded premium	100.4	-2.1	99.0	-2.7	97.8	-3.4
Public transportation	158.3	4.2	165.6	8.4	200.2	15.1
Medical care	209.4	5.4	207.3	5.5	202.3	7.0
Entertainment	150.4	2.6	145.4	2.8	154.4	1.6
Other goods and services	201.1	5.3	200.1	4.3	207.7	5.1
Personal care	152.9	1.3	142.9	1.6	141.1	4.3

See footnotes at end of table.

Digitized for FRASER
http://fraser.stlouisfed.org/
Federal Reserve Bank of St. Louis

Table 20A. Consumer Price Index for Urban Wage Earners and Clerical Workers (CPI-W): Cross classification of region and population size classes [1], by expenditure category and commodity and service group—Continued

(1982-84=100, unless otherwise noted)

Group	Northeast					
	Size class A		Size class B		Size class C	
	Annual average 1993	Percent change from 1992 to 1993	Annual average 1993	Percent change from 1992 to 1993	Annual average 1993	Percent change from 1992 to 1993
Commodity and service group						
All items	148.8	2.8	148.1	2.3	151.4	2.9
Commodities	133.4	1.9	131.5	1.3	133.7	1.7
Food and beverages	145.4	2.0	147.9	1.9	143.8	3.1
Commodities less food and beverages	124.4	1.7	121.2	.8	126.9	.6
Nondurables less food and beverages	125.3	1.3	122.2	-.2	128.8	.7
Durables	120.3	2.6	117.6	2.3	120.3	.4
Services	166.3	3.5	170.9	3.1	175.7	3.8
Medical care services	212.4	5.5	211.2	5.8	204.8	7.2
Special indexes						
All items less shelter	143.0	2.9	141.6	2.3	139.8	2.6
All items less medical care	146.2	2.7	145.7	2.0	149.1	2.6
All items less energy	154.8	2.9	155.0	2.4	160.0	3.2
All items less food and energy	157.8	3.2	157.3	2.5	164.6	3.2
Energy	103.6	.9	103.5	.5	92.7	-1.4
Commodities less food	125.6	1.6	122.6	.8	128.0	.7
Nondurables less food	127.0	1.3	124.2	-.1	130.0	.9
Nondurables	136.2	1.7	135.2	1.0	136.2	2.0
Services less rent of shelter [2]	150.4	4.6	154.5	4.3	150.3	4.2
Services less medical care services	162.9	3.4	167.7	2.9	173.3	3.5

See footnotes at end of table.

Digitized for FRASER
http://fraser.stlouisfed.org/
Federal Reserve Bank of St. Louis

Table 20A. Consumer Price Index for Urban Wage Earners and Clerical Workers (CPI-W): Cross classification of region and population size classes [1], by expenditure category and commodity and service group—Continued

(1982-84=100, unless otherwise noted)

Group	North Central							
	Size class A		Size class B		Size class C		Size class D	
	Annual average 1993	Percent change from 1992 to 1993	Annual average 1993	Percent change from 1992 to 1993	Annual average 1993	Percent change from 1992 to 1993	Annual average 1993	Percent change from 1992 to 1993
Expenditure category								
All items	137.6	2.8	135.2	2.9	139.0	2.5	134.3	2.8
All items (December 1977=100)	225.0	-	217.8	-	218.5	-	217.6	-
Food and beverages	139.8	2.1	135.6	2.2	138.6	2.3	134.8	2.0
Food	139.0	2.1	135.6	2.2	137.3	2.2	133.9	1.8
Food at home	139.1	2.1	135.9	2.6	135.7	2.4	131.3	1.7
Cereals and bakery products	156.5	2.7	163.7	4.9	151.9	2.7	153.2	3.0
Meats, poultry, fish, and eggs	138.3	3.9	126.0	3.5	128.0	4.7	130.1	2.7
Dairy products	132.2	.7	130.8	1.3	124.6	.8	123.5	-.2
Fruits and vegetables	151.5	.6	144.3	.6	157.5	2.3	143.4	3.2
Other food at home	127.8	1.1	131.5	1.9	130.7	.8	119.7	-.3
Food away from home	139.1	2.2	135.2	1.5	141.1	1.8	139.2	2.1
Alcoholic beverages	148.9	2.3	135.7	1.6	154.9	3.1	148.6	3.8
Housing	131.6	2.5	130.5	4.2	137.5	2.7	125.8	2.4
Shelter	143.1	2.7	145.9	4.8	149.0	3.3	133.6	4.0
Renters' costs [2]	140.6	2.5	148.2	3.9	142.0	3.3	125.5	3.9
Rent, residential	148.1	2.2	151.1	3.1	141.7	3.4	128.6	3.6
Other renters' costs	161.2	3.3	185.5	5.8	175.0	3.2	140.6	6.0
Homeowners' costs [2]	142.8	2.9	146.5	5.1	149.2	3.3	131.1	4.0
Owners' equivalent rent [2]	142.9	2.9	146.9	5.2	149.8	3.3	131.2	4.0
Fuel and other utilities	117.6	3.9	110.2	3.9	124.8	2.5	119.9	1.0
Fuels	107.9	5.0	98.0	4.6	113.9	2.5	98.2	-.6
Fuel oil and other household fuel commodities	88.9	-1.7	83.6	1.5	89.6	2.5	83.8	5.8
Fuel oil	86.1	-1.1	85.0	-.4	82.9	-.7	75.9	-.5
Other household fuel commodities [3]	114.7	-2.0	115.0	2.7	120.5	6.4	132.2	13.5
Gas (piped) and electricity (energy services)	111.4	5.2	103.7	4.7	123.4	2.5	105.4	-1.0
Electricity	120.9	1.0	119.6	2.3	130.0	-.8	108.2	-1.5
Utility (piped) gas	103.0	10.4	90.3	8.1	116.1	8.4	104.5	-.3
Household furnishings and operation	114.0	-.2	116.5	2.9	124.7	1.1	116.1	.2
Apparel and upkeep	130.9	2.7	130.1	-.9	125.3	-2.0	136.3	1.4
Apparel commodities	130.3	2.7	128.2	-1.6	122.5	-2.4	136.0	1.4
Men's and boys' apparel	129.5	3.3	121.5	.9	122.2	-.1	128.3	5.1
Women's and girls' apparel	126.6	2.6	141.9	-3.3	125.8	-3.4	139.3	.9
Footwear	132.8	4.8	109.0	1.4	122.3	-2.6	154.5	-.9
Transportation	126.3	2.5	126.2	1.2	125.7	2.4	125.4	2.5
Private transportation	125.0	2.1	124.3	.7	123.8	1.9	121.4	1.8
Motor fuel	96.9	-1.2	96.7	-2.3	93.9	-1.9	90.6	-2.5
Gasoline	96.6	-1.3	96.9	-2.4	93.7	-2.0	89.4	-3.1
Gasoline, leaded regular	NA	-	NA	-	NA	-	NA	-
Gasoline, unleaded regular	94.7	-1.5	94.0	-2.9	92.0	-2.4	86.8	-3.2
Gasoline, unleaded premium	99.7	-1.2	102.5	-.9	95.2	-1.9	92.5	-3.8
Public transportation	146.3	8.1	207.9	14.9	196.0	12.6	276.7	18.0
Medical care	196.4	6.2	192.2	5.9	202.4	6.7	185.4	6.0
Entertainment	144.6	2.6	129.2	.5	150.4	3.3	135.2	1.9
Other goods and services	191.5	5.0	191.4	4.1	176.9	2.2	189.6	7.1
Personal care	133.2	2.3	147.5	3.9	142.0	3.4	123.5	4.7

See footnotes at end of table.

Digitized for FRASER
http://fraser.stlouisfed.org/
Federal Reserve Bank of St. Louis

Table 20A. Consumer Price Index for Urban Wage Earners and Clerical Workers (CPI-W): Cross classification of region and population size classes [1], by expenditure category and commodity and service group—Continued

(1982-84=100, unless otherwise noted)

Group	North Central							
	Size class A		Size class B		Size class C		Size class D	
	Annual average 1993	Percent change from 1992 to 1993	Annual average 1993	Percent change from 1992 to 1993	Annual average 1993	Percent change from 1992 to 1993	Annual average 1993	Percent change from 1992 to 1993
Commodity and service group								
All items	137.6	2.8	135.2	2.9	139.0	2.5	134.3	2.8
Commodities	129.4	2.3	126.4	1.5	128.4	1.3	129.7	2.0
Food and beverages	139.8	2.1	135.6	2.2	138.6	2.3	134.8	2.0
Commodities less food and beverages	123.3	2.4	121.5	1.1	123.0	.8	126.9	2.1
Nondurables less food and beverages	129.3	2.1	124.1	-.2	123.6	-.6	130.4	2.0
Durables	115.2	2.9	117.2	3.0	120.0	2.8	118.1	2.3
Services	147.9	3.4	146.7	4.2	153.4	3.6	141.2	3.6
Medical care services	195.5	6.7	191.0	7.3	205.7	7.2	183.9	5.8
Special indexes								
All items less shelter	136.8	2.8	133.4	2.3	136.6	2.2	135.0	2.5
All items less medical care	135.0	2.6	132.5	2.7	136.3	2.3	131.5	2.6
All items less energy	142.9	2.9	141.8	3.1	144.6	2.7	139.8	3.2
All items less food and energy	143.9	3.1	143.4	3.3	146.6	2.8	141.3	3.7
Energy	102.2	1.8	95.9	1.3	102.7	.5	94.4	-1.6
Commodities less food	124.3	2.4	122.0	1.2	124.1	.9	127.6	2.2
Nondurables less food	130.4	2.0	124.6	-.1	125.3	-.2	131.6	2.1
Nondurables	134.8	2.0	129.8	.9	130.9	.9	133.2	2.0
Services less rent of shelter [2]	141.6	3.9	137.9	3.7	141.8	3.9	135.6	3.4
Services less medical care services	143.9	3.0	142.9	3.9	149.2	3.3	136.6	3.3

See footnotes at end of table.

Digitized for FRASER
http://fraser.stlouisfed.org/
Federal Reserve Bank of St. Louis

Table 20A. Consumer Price Index for Urban Wage Earners and Clerical Workers (CPI-W): Cross classification of region and population size classes [1], by expenditure category and commodity and service group—Continued

(1982-84=100, unless otherwise noted)

Group	South							
	Size class A		Size class B		Size class C		Size class D	
	Annual average 1993	Percent change from 1992 to 1993	Annual average 1993	Percent change from 1992 to 1993	Annual average 1993	Percent change from 1992 to 1993	Annual average 1993	Percent change from 1992 to 1993
Expenditure category								
All items	139.5	3.0	139.2	3.0	139.9	2.9	138.9	3.1
All items (December 1977=100)	226.1	-	225.6	-	226.5	-	224.8	-
Food and beverages	138.6	1.6	138.9	2.0	138.9	1.8	135.4	2.0
Food	138.4	1.6	138.4	2.0	138.6	1.7	135.1	2.0
Food at home	135.6	1.5	135.4	2.3	135.8	1.6	131.7	2.2
Cereals and bakery products	149.1	2.1	150.7	4.6	143.6	.5	162.1	4.2
Meats, poultry, fish, and eggs	128.8	2.3	129.6	2.4	129.9	3.3	129.5	3.6
Dairy products	133.4	-.3	125.5	-.3	126.3	-.3	118.2	-.2
Fruits and vegetables	152.9	2.5	166.3	4.3	156.4	2.2	144.5	1.3
Other food at home	128.4	.4	123.3	.9	132.6	.6	119.0	.3
Food away from home	144.3	1.9	144.3	1.5	145.8	2.0	144.1	1.6
Alcoholic beverages	139.6	1.1	144.3	1.4	143.6	2.0	139.1	1.8
Housing	130.9	2.9	133.1	3.3	131.6	3.1	134.7	3.1
Shelter	138.3	2.9	135.7	3.4	138.4	4.1	151.5	4.2
Renters' costs [2]	131.8	2.7	140.7	3.6	126.8	3.6	134.9	3.8
Rent, residential	139.2	2.4	136.6	2.6	132.6	3.5	138.8	3.7
Other renters' costs	164.1	6.2	231.3	7.2	153.2	3.6	176.6	4.9
Homeowners' costs [2]	132.6	3.0	132.5	3.1	128.1	4.3	138.1	4.2
Owners' equivalent rent [2]	132.5	3.0	132.5	3.1	127.6	4.2	136.8	4.3
Fuel and other utilities	117.6	3.4	136.2	4.8	132.5	2.1	119.4	3.0
Fuels	110.0	4.7	116.5	1.4	123.4	1.7	106.9	3.3
Fuel oil and other household fuel commodities	90.8	-.3	102.2	1.6	112.8	-1.8	86.6	-.9
Fuel oil	86.8	-.7	90.6	.6	75.4	-3.0	85.0	-1.0
Other household fuel commodities [3]	122.9	.1	128.8	2.2	135.9	-1.7	108.2	-.9
Gas (piped) and electricity (energy services)	113.8	4.7	117.4	1.5	125.2	1.9	112.3	3.8
Electricity	114.5	3.5	119.3	-.1	127.5	1.0	116.4	3.4
Utility (piped) gas	109.4	8.5	113.0	9.8	125.2	5.9	96.9	8.1
Household furnishings and operation	122.7	2.4	123.3	.8	109.9	.7	111.7	-.1
Apparel and upkeep	147.9	2.9	135.2	1.0	150.3	3.9	131.8	1.9
Apparel commodities	143.8	2.8	131.6	.9	149.6	4.0	128.4	1.7
Men's and boys' apparel	142.9	3.0	131.4	.8	132.3	2.2	127.6	3.1
Women's and girls' apparel	152.8	5.4	140.8	.6	153.0	1.4	138.3	4.9
Footwear	129.0	.2	121.6	-1.0	135.8	.2	99.8	-.7
Transportation	130.2	3.3	129.3	3.1	128.2	2.2	126.1	3.2
Private transportation	129.6	2.9	128.4	2.8	127.2	1.8	124.9	3.1
Motor fuel	99.9	-1.0	96.1	-.7	96.2	-2.0	87.9	-1.6
Gasoline	99.5	-1.1	95.8	-.8	96.6	-2.2	87.1	-1.4
Gasoline, leaded regular	NA	-	NA	-	NA	-	NA	-
Gasoline, unleaded regular	96.5	-1.3	92.1	-1.3	92.2	-2.8	82.8	-1.4
Gasoline, unleaded premium	103.0	-.4	99.5	-1.1	102.0	-1.4	93.9	-1.4
Public transportation	139.2	8.9	160.1	10.6	167.8	15.4	165.7	5.5
Medical care	201.6	5.3	196.5	5.2	200.3	7.2	200.1	5.8
Entertainment	147.7	3.3	134.6	3.1	140.9	2.2	130.4	2.0
Other goods and services	181.7	4.5	192.8	4.6	181.9	4.0	177.2	4.5
Personal care	136.8	3.6	135.4	.4	134.9	1.7	125.1	5.8

See footnotes at end of table.

Digitized for FRASER
http://fraser.stlouisfed.org/
Federal Reserve Bank of St. Louis

Table 20A. Consumer Price Index for Urban Wage Earners and Clerical Workers (CPI-W): Cross classification of region and population size classes [1], by expenditure category and commodity and service group—Continued

(1982-84=100, unless otherwise noted)

Group	South							
	Size class A		Size class B		Size class C		Size class D	
	Annual average 1993	Percent change from 1992 to 1993	Annual average 1993	Percent change from 1992 to 1993	Annual average 1993	Percent change from 1992 to 1993	Annual average 1993	Percent change from 1992 to 1993
Commodity and service group								
All items	139.5	3.0	139.2	3.0	139.9	2.9	138.9	3.1
Commodities	132.2	2.2	130.3	2.0	132.6	2.0	127.5	1.8
Food and beverages	138.6	1.6	138.9	2.0	138.9	1.8	135.4	2.0
Commodities less food and beverages	128.4	2.6	125.7	2.1	128.4	2.1	123.0	1.8
Nondurables less food and beverages	131.1	2.0	128.0	.9	132.4	1.7	123.1	1.2
Durables	124.5	3.4	121.1	3.8	123.1	2.8	120.7	2.5
Services	148.8	3.8	150.0	4.1	149.9	4.0	154.5	4.4
Medical care services	203.9	5.9	198.6	6.6	203.0	7.8	201.2	6.1
Special indexes								
All items less shelter	140.4	3.0	140.9	3.0	140.4	2.8	136.0	2.9
All items less medical care	136.4	2.9	136.1	3.0	136.3	2.7	134.4	2.9
All items less energy	144.9	3.1	143.9	3.3	145.2	3.3	145.3	3.3
All items less food and energy	146.6	3.5	145.3	3.6	146.9	3.7	147.9	3.6
Energy	103.9	1.7	103.4	.3	107.2	-.1	95.2	1.1
Commodities less food	128.7	2.5	126.2	2.0	128.9	2.2	123.3	1.7
Nondurables less food	131.2	1.9	128.6	.9	132.8	1.7	123.6	1.3
Nondurables	134.9	1.8	133.6	1.5	135.8	1.7	129.2	1.6
Services less rent of shelter [2]	146.3	4.5	149.7	4.6	148.7	4.0	145.6	4.5
Services less medical care services	143.8	3.6	145.0	3.7	143.8	3.5	147.7	4.2

See footnotes at end of table.

Digitized for FRASER
http://fraser.stlouisfed.org/
Federal Reserve Bank of St. Louis

Table 20A. Consumer Price Index for Urban Wage Earners and Clerical Workers (CPI-W): Cross classification of region and population size classes [1], by expenditure category and commodity and service group—Continued

(1982-84=100, unless otherwise noted)

Group	West			
	Size class A		Size class C	
	Annual average 1993	Percent change from 1992 to 1993	Annual average 1993	Percent change from 1992 to 1993
Expenditure category				
All items	143.8	2.6	142.8	3.7
All items (December 1977=100)	232.8	-	220.2	-
Food and beverages	144.0	2.5	140.8	2.0
Food	142.5	2.6	140.5	2.2
Food at home	142.5	3.1	138.6	2.1
Cereals and bakery products	160.5	3.8	149.8	2.3
Meats, poultry, fish, and eggs	136.7	4.5	132.6	2.6
Dairy products	137.0	2.5	125.5	.8
Fruits and vegetables	160.0	3.1	172.3	3.8
Other food at home	132.3	1.3	126.7	.8
Food away from home	142.9	1.9	143.9	2.2
Alcoholic beverages	156.6	1.4	146.7	1.2
Housing	143.0	2.1	138.6	4.4
Shelter	151.6	2.0	151.1	5.4
Renters' costs [2]	147.8	1.5	137.2	4.3
Rent, residential	158.1	1.5	142.0	4.3
Other renters' costs	194.9	.9	187.3	4.4
Homeowners' costs [2]	149.8	2.3	149.1	6.1
Owners' equivalent rent [2]	149.7	2.3	149.6	6.1
Fuel and other utilities	131.6	2.8	121.7	1.7
Fuels	128.3	3.1	108.1	-.9
Fuel oil and other household fuel commodities	99.5	4.5	258.5	-2.9
Fuel oil	90.8	6.0	NA	-
Other household fuel commodities [3]	136.0	3.7	113.2	-4.7
Gas (piped) and electricity (energy services)	130.3	3.1	107.0	-.8
Electricity	146.6	2.2	117.7	.3
Utility (piped) gas	112.7	5.4	95.9	-2.9
Household furnishings and operation	121.3	1.7	112.7	3.2
Apparel and upkeep	126.6	-.2	130.9	.8
Apparel commodities	122.9	-.4	129.6	.6
Men's and boys' apparel	124.1	-2.7	131.0	.5
Women's and girls' apparel	112.5	-.8	124.6	1.5
Footwear	120.5	2.3	129.6	-.4
Transportation	131.7	3.1	129.5	2.6
Private transportation	129.4	2.5	128.6	2.3
Motor fuel	105.1	.8	98.2	-1.2
Gasoline	105.1	.6	97.2	-1.6
Gasoline, leaded regular	NA	-	NA	-
Gasoline, unleaded regular	102.6	.0	95.0	-2.1
Gasoline, unleaded premium	108.7	1.9	98.9	-.8
Public transportation	175.1	9.7	150.1	10.0
Medical care	202.1	6.5	207.7	7.3
Entertainment	142.3	2.5	153.4	1.5
Other goods and services	200.4	5.8	191.3	8.8
Personal care	155.4	2.0	144.5	1.5

See footnotes at end of table.

Digitized for FRASER
http://fraser.stlouisfed.org/
Federal Reserve Bank of St. Louis

Table 20A. Consumer Price Index for Urban Wage Earners and Clerical Workers (CPI-W): Cross classification of region and population size classes [1], by expenditure category and commodity and service group—Continued

(1982-84=100, unless otherwise noted)

Group	West			
	Size class A		Size class C	
	Annual average 1993	Percent change from 1992 to 1993	Annual average 1993	Percent change from 1992 to 1993
Commodity and service group				
All items	143.8	2.6	142.8	3.7
Commodities	131.8	2.0	130.0	2.4
Food and beverages	144.0	2.5	140.8	2.0
Commodities less food and beverages	124.3	1.7	123.8	2.7
Nondurables less food and beverages	128.8	.8	129.4	2.2
Durables	119.2	3.0	117.1	3.3
Services	156.5	3.2	158.3	5.0
Medical care services	204.3	7.0	210.6	7.8
Special indexes				
All items less shelter	142.0	3.0	140.4	3.1
All items less medical care	141.3	2.4	139.3	3.4
All items less energy	147.7	2.7	147.7	4.1
All items less food and energy	149.0	2.7	149.4	4.5
Energy	112.4	1.7	102.3	-1.2
Commodities less food	125.9	1.7	124.7	2.5
Nondurables less food	130.8	.8	129.8	2.0
Nondurables	136.7	1.7	135.5	2.1
Services less rent of shelter [2]	150.8	4.6	150.9	4.4
Services less medical care services	153.2	2.8	153.0	4.6

[1] See region and area size on table 10 for information about cross classifications.
[2] Indexes on a December 1984=100 base.
[3] Indexes on a December 1986=100 base.
NA Data not adequate for publication.
- Data not available.

Digitized for FRASER
http://fraser.stlouisfed.org/
Federal Reserve Bank of St. Louis

Table 23A. Consumer Price Index for Urban Wage Earners and Clerical Workers (CPI-W): Selected areas, by expenditure category and commodity and service group

(1982-84=100, unless otherwise noted)

Group	Anchorage, AK		Atlanta, GA		Baltimore, MD		Boston-Lawrence-Salem, MA-NH	
	Annual average 1993	Percent change from 1992 to 1993	Annual average 1993	Percent change from 1992 to 1993	Annual average 1993	Percent change from 1992 to 1993	Annual average 1993	Percent change from 1992 to 1993
Expenditure category								
All items	132.0	3.1	141.4	3.5	142.3	2.0	152.1	2.8
All items (1967=100)	343.6	-	427.5	-	424.2	-	439.7	-
Food and beverages	131.7	.8	139.1	2.7	143.8	1.2	145.4	2.1
Food	130.0	.9	140.5	2.9	144.3	1.3	145.3	2.5
Food at home	135.8	1.3	132.7	2.6	140.6	1.0	142.3	2.4
Cereals and bakery products	140.0	1.8	141.1	2.8	165.1	1.2	152.8	4.7
Meats, poultry, fish, and eggs	129.8	.8	125.0	2.9	130.5	1.4	140.5	4.2
Meats, poultry, and fish	128.8	1.2	125.1	2.6	133.2	1.1	141.6	3.9
Dairy products	129.1	1.5	130.0	-.2	136.8	-1.1	132.2	-.8
Fruits and vegetables	168.3	4.1	153.9	3.4	151.2	.9	159.7	1.7
Other food at home	122.1	-.8	125.4	3.2	135.4	1.4	132.8	.2
Food away from home	122.0	1.7	152.6	2.4	151.5	1.3	151.9	2.7
Alcoholic beverages	141.2	-.1	124.0	1.6	138.1	1.0	147.9	-1.7
Housing	121.1	3.9	134.5	3.1	134.7	1.6	144.9	2.0
Shelter	117.0	4.8	140.7	3.2	151.1	1.8	165.9	1.5
Renters' costs [1]	119.1	3.8	139.3	3.2	139.0	2.7	150.5	1.0
Rent, residential	110.3	4.6	144.9	2.5	153.0	2.4	156.7	.6
Other renters' costs	245.0	1.5	203.7	5.9	131.6	5.9	199.7	2.5
Homeowners' costs [1]	110.9	5.3	133.1	3.3	142.4	1.7	151.2	1.6
Owners' equivalent rent [1]	110.8	5.3	133.3	3.3	143.3	1.6	151.4	1.5
Fuel and other utilities	149.0	5.2	132.5	4.8	111.1	2.2	118.2	5.4
Fuels	151.2	3.3	128.0	6.0	105.6	2.8	100.1	3.5
Fuel oil and other household fuel commodities	NA	-	98.0	-1.4	83.1	-1.1	86.6	-1.7
Fuel oil	NA	-	NA	-	86.2	-.8	86.7	-1.7
Other household fuel commodities [2]	106.8	.3	118.1	-1.3	NA	-	NA	-
Gas (piped) and electricity (energy services)	162.1	3.6	128.9	6.2	124.0	3.2	121.0	4.8
Electricity	153.8	3.1	135.6	4.4	134.8	1.7	133.8	3.2
Utility (piped) gas	173.9	4.8	119.2	8.9	100.6	7.9	103.3	7.5
Household furnishings and operation	117.2	-1.4	121.2	.1	117.2	.0	110.3	-.4
Apparel and upkeep	131.4	1.2	153.0	3.1	135.9	.3	165.9	8.3
Apparel commodities	130.7	.7	150.5	3.4	131.3	.1	159.9	9.8
Men's and boys' apparel	137.8	3.2	151.2	5.7	120.4	2.6	140.7	10.0
Women's and girls' apparel	139.4	-2.5	160.9	2.5	128.5	-1.3	158.1	15.4
Footwear	97.2	4.0	128.2	9.9	145.5	-2.8	127.2	12.3
Transportation	126.8	4.3	122.0	3.8	130.0	.7	134.9	2.3
Private transportation	124.7	4.1	120.6	4.1	129.3	.3	134.8	2.0
Motor fuel	97.3	.0	85.9	.4	100.1	-3.1	97.1	-3.5
Gasoline	97.6	.2	85.0	.1	98.6	-3.3	96.2	-3.9
Gasoline, leaded regular	NA	-	NA	-	NA	-	NA	-
Gasoline, unleaded regular	95.3	.6	81.3	.1	96.9	-3.0	95.2	-4.0
Gasoline, unleaded premium	99.3	-1.0	92.2	-.1	100.0	-3.9	100.9	-2.5
Public transportation	146.8	6.2	121.4	-.4	145.3	7.5	134.8	3.9
Medical care	185.6	4.0	212.2	4.9	196.0	8.1	234.6	6.7
Entertainment	164.0	3.7	172.6	5.6	155.0	2.2	161.2	3.7
Other goods and services	182.0	1.3	185.5	4.2	199.4	5.1	203.8	1.9
Personal care	134.2	2.8	153.7	4.5	128.2	3.1	134.6	.4

See footnotes at end of table.

Digitized for FRASER
http://fraser.stlouisfed.org/
Federal Reserve Bank of St. Louis

Table 23A. Consumer Price Index for Urban Wage Earners and Clerical Workers (CPI-W): Selected areas, by expenditure category and commodity and service group—Continued

(1982-84=100, unless otherwise noted)

Group	Anchorage, AK		Atlanta, GA		Baltimore, MD		Boston-Lawrence-Salem, MA-NH	
	Annual average 1993	Percent change from 1992 to 1993	Annual average 1993	Percent change from 1992 to 1993	Annual average 1993	Percent change from 1992 to 1993	Annual average 1993	Percent change from 1992 to 1993
Commodity and service group								
All items	132.0	3.1	141.4	3.5	142.3	2.0	152.1	2.8
Commodities	129.1	1.5	130.7	2.3	131.8	.9	134.7	2.2
Food and beverages	131.7	.8	139.1	2.7	143.8	1.2	145.4	2.1
Commodities less food and beverages	127.7	1.9	125.4	2.0	125.4	.7	128.1	2.2
Nondurables less food and beverages	126.4	.2	128.9	1.9	128.5	.3	135.6	3.0
Durables	128.7	4.0	122.7	2.2	119.5	1.4	115.9	.8
Services	136.0	4.6	154.9	4.6	157.7	2.9	172.5	3.2
Medical care services	187.3	3.3	220.4	6.0	196.5	8.7	240.9	6.5
Special indexes								
All items less shelter	137.9	2.5	142.4	3.6	140.4	2.0	149.2	3.3
All items less medical care	129.7	3.0	137.4	3.4	139.9	1.7	148.4	2.6
All items less energy	133.9	3.2	147.4	3.5	148.6	2.1	160.5	3.0
All items less food and energy	134.5	3.7	149.3	3.7	149.6	2.4	164.5	3.0
Energy	113.2	1.6	99.5	3.3	102.5	-.1	98.6	.7
Commodities less food	128.5	1.7	125.4	2.0	125.8	.7	128.7	2.0
Nondurables less food	127.9	.1	128.4	1.8	129.0	.4	135.3	2.6
Nondurables	129.4	.5	134.3	2.3	135.7	.7	139.9	2.6
Services less rent of shelter [1]	141.5	4.4	154.9	5.7	149.8	3.8	168.5	5.2
Services less medical care services	132.2	4.8	148.7	4.4	154.5	2.3	167.1	2.9

See footnotes at end of table.

Digitized for FRASER
http://fraser.stlouisfed.org/
Federal Reserve Bank of St. Louis

Table 23A. Consumer Price Index for Urban Wage Earners and Clerical Workers (CPI-W): Selected areas, by expenditure category and commodity and service group—Continued

(1982-84=100, unless otherwise noted)

Group	Buffalo-Niagara Falls, NY		Chicago-Gary-Lake County, IL-IN-WI		Cincinnati-Hamilton, OH-KY-IN		Cleveland-Akron-Lorain, OH	
	Annual average 1993	Percent change from 1992 to 1993	Annual average 1993	Percent change from 1992 to 1993	Annual average 1993	Percent change from 1992 to 1993	Annual average 1993	Percent change from 1992 to 1993
Expenditure category								
All items	137.6	3.4	140.9	3.1	135.1	2.8	133.3	2.3
All items (1967=100)	383.1	-	413.9	-	415.0	-	416.7	-
Food and beverages	139.1	1.5	143.3	2.9	132.0	2.1	139.3	2.7
Food	138.5	1.7	141.8	2.8	131.2	1.8	139.1	2.8
Food at home	139.5	1.8	145.5	3.0	130.0	.5	134.5	2.8
Cereals and bakery products	150.3	.7	159.4	2.2	144.5	2.1	154.3	2.7
Meats, poultry, fish, and eggs	138.6	4.0	151.0	5.8	115.4	-1.1	135.9	4.6
Meats, poultry, and fish	140.0	3.8	154.2	5.5	115.5	-1.5	137.8	4.4
Dairy products	115.0	-1.7	139.2	2.4	120.6	-1.9	130.8	1.5
Fruits and vegetables	168.3	1.1	158.3	.3	134.2	-1.6	145.8	3.0
Other food at home	129.6	1.7	127.6	2.1	140.4	3.3	116.5	1.0
Food away from home	137.4	2.1	134.9	2.5	133.2	2.8	148.7	2.6
Alcoholic beverages	145.1	-.3	160.0	3.3	144.3	5.8	142.2	1.4
Housing	140.4	3.9	135.0	2.5	129.2	1.9	128.2	2.2
Shelter	151.1	3.9	147.4	2.4	141.5	1.4	135.5	2.5
Renters' costs [1]	162.3	3.7	146.0	2.1	136.0	1.2	147.4	3.1
Rent, residential	159.7	3.2	158.8	2.3	146.0	1.6	146.0	2.6
Other renters' costs	218.0	4.7	153.7	.0	127.6	-.9	184.6	4.2
Homeowners' costs [1]	138.4	4.1	147.5	2.6	138.0	1.8	138.7	2.7
Owners' equivalent rent [1]	138.9	4.2	146.8	2.6	138.6	1.9	139.2	2.7
Fuel and other utilities	122.4	6.6	119.7	5.5	113.2	6.0	120.0	4.0
Fuels	125.2	11.9	110.8	8.5	103.5	8.0	111.8	5.0
Fuel oil and other household fuel commodities	83.7	.0	91.5	1.9	82.7	-2.1	95.6	-.1
Fuel oil	81.8	.0	91.9	.8	NA	-	82.5	-.4
Other household fuel commodities [2]	125.2	-.2	115.7	4.2	120.4	-.9	121.2	.0
Gas (piped) and electricity (energy services)	135.7	12.3	114.4	8.5	108.1	8.9	113.2	5.3
Electricity	168.9	5.8	115.1	2.7	116.0	5.6	131.8	1.3
Utility (piped) gas	112.0	19.7	113.9	14.7	104.9	17.2	98.9	9.6
Household furnishings and operation	128.1	.0	114.3	-.3	112.0	-1.6	120.3	-.3
Apparel and upkeep	112.0	.4	130.5	3.7	133.2	3.8	124.2	1.5
Apparel commodities	110.9	.4	131.5	3.8	131.2	3.9	122.8	1.5
Men's and boys' apparel	106.8	-2.8	125.6	6.8	119.6	7.0	135.5	1.0
Women's and girls' apparel	111.5	-1.1	128.1	3.8	106.5	.7	123.6	.7
Footwear	128.5	8.4	138.6	5.0	197.9	8.7	102.5	1.4
Transportation	116.9	2.6	124.0	2.3	122.9	2.2	121.7	.7
Private transportation	115.7	3.7	121.8	2.0	122.3	2.3	121.7	.3
Motor fuel	92.0	-3.4	98.1	-1.8	103.2	1.6	102.0	-1.7
Gasoline	91.9	-3.1	98.0	-1.9	103.3	1.6	101.3	-2.0
Gasoline, leaded regular	NA	-	NA	-	NA	-	NA	-
Gasoline, unleaded regular	89.0	-3.3	95.6	-1.9	102.6	3.2	100.1	-2.5
Gasoline, unleaded premium	97.4	-2.6	100.3	-2.0	98.9	-2.6	104.8	-.9
Public transportation	149.9	-8.4	145.8	5.4	143.5	.5	123.3	6.6
Medical care	172.6	4.0	205.6	6.9	199.7	6.3	184.0	4.8
Entertainment	165.8	7.5	153.7	2.8	139.3	4.1	139.5	2.4
Other goods and services	192.4	6.7	207.0	5.7	194.5	7.0	183.9	6.1
Personal care	145.1	3.5	143.1	5.0	134.5	-.1	128.8	1.7

See footnotes at end of table.

Digitized for FRASER
http://fraser.stlouisfed.org/
Federal Reserve Bank of St. Louis

Table 23A. Consumer Price Index for Urban Wage Earners and Clerical Workers (CPI-W): Selected areas, by expenditure category and commodity and service group—Continued

(1982-84=100, unless otherwise noted)

Group	Buffalo-Niagara Falls, NY		Chicago-Gary-Lake County, IL-IN-WI		Cincinnati-Hamilton, OH-KY-IN		Cleveland-Akron-Lorain, OH	
	Annual average 1993	Percent change from 1992 to 1993	Annual average 1993	Percent change from 1992 to 1993	Annual average 1993	Percent change from 1992 to 1993	Annual average 1993	Percent change from 1992 to 1993
Commodity and service group								
All items	137.6	3.4	140.9	3.1	135.1	2.8	133.3	2.3
Commodities	127.7	1.9	132.3	2.7	127.1	3.2	127.7	2.0
Food and beverages	139.1	1.5	143.3	2.9	132.0	2.1	139.3	2.7
Commodities less food and beverages	119.9	2.1	125.4	2.6	123.9	3.9	121.1	1.5
Nondurables less food and beverages	114.8	.8	134.4	2.9	126.5	4.0	129.4	1.5
Durables	126.2	4.6	114.5	2.2	120.7	3.5	111.5	1.5
Services	149.7	4.7	150.9	3.6	145.8	2.5	140.3	2.7
Medical care services	168.6	4.6	203.4	7.4	190.6	6.0	175.3	5.8
Special indexes								
All items less shelter	133.4	3.2	139.6	3.3	133.7	3.2	134.5	2.4
All items less medical care	136.1	3.3	137.8	2.9	132.0	2.6	131.1	2.2
All items less energy	143.1	3.2	146.3	3.1	140.1	2.6	137.3	2.5
All items less food and energy	144.5	3.6	147.5	3.2	142.5	2.8	137.1	2.4
Energy	109.0	4.7	103.6	3.3	103.4	4.9	108.4	1.2
Commodities less food	121.3	2.0	126.8	2.6	124.6	3.8	121.9	1.5
Nondurables less food	117.3	.7	136.0	3.0	127.6	4.1	130.1	1.6
Nondurables	127.4	1.3	139.0	2.9	129.9	3.0	134.9	2.2
Services less rent of shelter [1]	139.8	5.4	144.6	4.6	138.3	3.4	136.1	2.9
Services less medical care services	147.8	4.7	146.2	3.0	142.2	2.1	137.2	2.5

See footnotes at end of table.

Digitized for FRASER
http://fraser.stlouisfed.org/
Federal Reserve Bank of St. Louis

Table 23A. Consumer Price Index for Urban Wage Earners and Clerical Workers (CPI-W): Selected areas, by expenditure category and commodity and service group—Continued

(1982-84=100, unless otherwise noted)

Group	Dallas-Fort Worth, TX		Denver-Boulder, CO		Detroit-Ann Arbor, MI		Honolulu, HI	
	Annual average 1993	Percent change from 1992 to 1993	Annual average 1993	Percent change from 1992 to 1993	Annual average 1993	Percent change from 1992 to 1993	Annual average 1993	Percent change from 1992 to 1993
Expenditure category								
All items	137.0	2.9	133.2	4.1	135.4	2.5	160.7	3.1
All items (1967=100)	422.6	-	443.2	-	398.8	-	449.0	-
Food and beverages	138.2	.5	131.1	2.3	134.8	1.3	153.8	2.9
Food	136.8	.3	131.1	2.4	134.2	1.3	153.5	2.8
Food at home	129.5	.1	131.6	2.7	134.7	1.2	159.1	1.7
Cereals and bakery products	145.0	3.2	157.7	3.5	157.0	4.8	163.6	1.6
Meats, poultry, fish, and eggs	126.8	2.0	124.2	4.3	132.4	1.6	160.9	-1.8
Meats, poultry, and fish	128.4	1.7	125.4	4.2	133.9	1.1	163.1	-1.9
Dairy products	133.0	1.7	124.9	3.0	119.0	-1.4	130.1	1.1
Fruits and vegetables	131.5	-3.5	137.0	-1.4	152.7	-.1	175.7	4.3
Other food at home	122.0	-2.5	128.1	3.2	123.1	.5	150.9	5.2
Food away from home	149.2	.6	129.7	2.7	134.4	1.6	142.6	3.0
Alcoholic beverages	155.3	2.8	133.9	1.2	142.5	2.2	155.7	3.2
Housing	124.6	2.6	121.6	5.0	128.1	1.9	169.1	3.0
Shelter	126.0	1.9	125.8	6.5	141.2	3.1	189.0	2.2
Renters' costs [1]	117.7	2.5	125.7	7.3	135.7	1.5	168.7	2.9
Rent, residential	123.9	2.2	122.9	7.2	142.8	2.4	181.4	3.2
Other renters' costs	138.6	4.8	211.8	7.6	139.4	-.9	200.1	.4
Homeowners' costs [1]	120.9	1.5	120.0	7.0	149.7	3.3	177.0	1.7
Owners' equivalent rent [1]	120.7	1.5	119.5	7.1	150.4	3.5	177.7	1.7
Fuel and other utilities	121.1	2.8	116.4	1.3	117.4	.3	117.3	10.3
Fuels	121.6	3.9	96.0	1.5	105.9	-1.9	101.9	13.3
Fuel oil and other household fuel commodities	97.8	2.2	91.3	-6.0	88.1	-2.1	NA	-
Fuel oil	NA	-	NA	-	85.8	-1.3	NA	-
Other household fuel commodities [2]	102.5	2.2	121.7	-6.0	107.1	-2.5	NA	-
Gas (piped) and electricity (energy services)	120.8	4.0	96.3	1.6	109.0	-1.9	101.4	13.4
Electricity	119.1	5.3	99.3	-2.4	131.5	-4.1	101.6	15.5
Utility (piped) gas	127.7	1.4	92.5	7.7	93.2	.3	96.8	-2.0
Household furnishings and operation	125.5	4.8	110.0	2.5	102.5	-1.3	137.5	1.4
Apparel and upkeep	143.0	1.1	94.4	1.6	140.6	5.5	118.5	2.5
Apparel commodities	133.7	-.2	92.6	1.3	140.8	5.6	115.5	2.6
Men's and boys' apparel	107.1	-.4	96.9	.1	123.1	.7	138.6	4.6
Women's and girls' apparel	151.4	5.0	77.8	1.2	155.1	9.1	107.3	3.7
Footwear	134.5	-4.8	134.1	3.2	137.4	6.5	99.0	-6.3
Transportation	132.8	5.2	140.5	5.2	132.4	2.1	148.9	1.5
Private transportation	133.2	5.0	139.4	4.9	131.0	1.2	149.4	1.1
Motor fuel	100.1	-.8	101.0	.2	92.4	-1.7	121.3	3.2
Gasoline	99.9	-.9	99.5	.5	92.0	-1.7	124.1	3.8
Gasoline, leaded regular	NA	-	NA	-	NA	-	NA	-
Gasoline, unleaded regular	96.5	-1.3	97.1	-.5	91.4	-1.3	130.0	3.4
Gasoline, unleaded premium	102.1	-.3	101.3	3.9	94.9	-1.4	116.5	3.8
Public transportation	125.9	14.5	156.0	8.6	164.9	16.1	137.8	6.6
Medical care	200.8	4.5	218.9	5.3	189.3	5.2	197.5	8.4
Entertainment	141.7	1.1	135.3	2.7	137.9	5.4	138.7	1.6
Other goods and services	178.2	5.6	188.9	2.7	175.8	3.4	204.5	5.6
Personal care	148.6	7.0	138.0	3.1	122.4	1.3	158.6	3.5

See footnotes at end of table.

Digitized for FRASER
http://fraser.stlouisfed.org/
Federal Reserve Bank of St. Louis

Table 23A. Consumer Price Index for Urban Wage Earners and Clerical Workers (CPI-W): Selected areas, by expenditure category and commodity and service group—Continued

(1982-84=100, unless otherwise noted)

Group	Dallas-Fort Worth, TX		Denver-Boulder, CO		Detroit-Ann Arbor, MI		Honolulu, HI	
	Annual average 1993	Percent change from 1992 to 1993	Annual average 1993	Percent change from 1992 to 1993	Annual average 1993	Percent change from 1992 to 1993	Annual average 1993	Percent change from 1992 to 1993
Commodity and service group								
All items	137.0	2.9	133.2	4.1	135.4	2.5	160.7	3.1
Commodities	131.5	2.3	122.5	2.5	124.6	2.1	142.7	1.9
Food and beverages	138.2	.5	131.1	2.3	134.8	1.3	153.8	2.9
Commodities less food and beverages	126.9	3.3	116.7	2.7	119.5	2.8	134.3	1.0
Nondurables less food and beverages	127.3	1.4	121.7	1.9	126.8	2.6	138.4	3.0
Durables	127.2	5.6	107.9	4.1	106.2	3.0	127.0	-2.2
Services	143.5	3.6	143.9	5.5	149.1	2.8	179.8	4.0
Medical care services	209.6	5.3	218.8	4.7	193.9	4.8	199.9	8.8
Special indexes								
All items less shelter	141.1	3.2	136.0	3.3	135.1	2.3	151.0	3.4
All items less medical care	133.6	2.8	129.2	4.0	133.2	2.4	158.7	2.7
All items less energy	142.5	3.0	136.7	4.4	140.5	2.8	166.0	2.9
All items less food and energy	143.9	3.6	138.2	4.9	142.3	3.3	169.7	2.8
Energy	109.3	1.4	102.8	.8	99.6	-1.8	113.2	7.0
Commodities less food	127.8	3.2	117.7	2.7	120.4	2.6	135.4	1.1
Nondurables less food	128.6	1.6	122.5	1.9	127.8	2.7	139.6	3.0
Nondurables	133.1	1.1	126.7	2.1	130.8	1.9	147.1	2.9
Services less rent of shelter [1]	151.3	4.9	160.0	4.6	142.6	2.5	159.4	6.2
Services less medical care services	137.9	3.5	138.0	5.6	145.6	2.6	177.8	3.6

See footnotes at end of table.

Digitized for FRASER
http://fraser.stlouisfed.org/
Federal Reserve Bank of St. Louis

Table 23A. Consumer Price Index for Urban Wage Earners and Clerical Workers (CPI-W): Selected areas, by expenditure category and commodity and service group—Continued

(1982-84=100, unless otherwise noted)

Group	Houston-Galveston-Brazoria, TX		Kansas City, MO-KS		Los Angeles-Anaheim-Riverside, CA		Miami-Fort Lauderdale, FL	
	Annual average 1993	Percent change from 1992 to 1993	Annual average 1993	Percent change from 1992 to 1993	Annual average 1993	Percent change from 1992 to 1993	Annual average 1993	Percent change from 1992 to 1993
Expenditure category								
All items	133.0	3.2	134.3	3.0	145.2	2.3	137.3	3.5
All items (1967=100) [3]	424.5	-	393.4	-	429.1	-	223.0	-
Food and beverages	132.6	1.2	137.8	3.8	145.6	3.0	145.8	4.4
Food	131.7	1.3	137.6	3.9	143.1	3.1	146.4	4.5
Food at home	136.6	1.0	135.3	4.0	145.6	3.8	140.8	5.7
Cereals and bakery products	148.6	2.4	155.0	3.7	162.4	4.4	143.9	3.6
Meats, poultry, fish, and eggs	128.1	2.2	131.2	7.2	141.0	5.7	126.9	3.9
Meats, poultry, and fish	130.2	2.0	129.6	3.5	139.0	6.4	128.8	3.9
Dairy products	131.6	-2.2	136.7	4.3	143.2	2.4	131.3	.2
Fruits and vegetables	140.7	1.7	145.0	2.3	162.6	5.0	196.6	18.4
Other food at home	141.5	-.1	124.7	1.4	133.5	1.2	126.1	1.0
Food away from home	123.8	1.9	141.2	3.7	139.5	1.8	157.9	3.6
Alcoholic beverages	138.9	.5	140.1	2.0	166.7	2.7	135.8	3.0
Housing	117.2	3.4	125.1	2.6	144.8	1.3	129.8	3.3
Shelter	123.2	3.9	130.3	2.6	151.6	.9	135.4	4.2
Renters' costs [1]	128.9	3.5	133.5	2.4	146.3	.5	132.3	4.5
Rent, residential	122.4	3.2	135.9	2.0	156.2	.2	130.0	4.1
Other renters' costs	205.3	5.2	180.4	3.9	194.6	2.4	190.4	7.2
Homeowners' costs [1]	123.1	4.1	126.8	2.6	151.0	1.2	133.6	4.5
Owners' equivalent rent [1]	121.3	4.1	126.6	2.5	150.8	1.1	132.7	4.4
Fuel and other utilities	107.6	2.8	120.9	4.3	140.3	2.9	113.8	2.1
Fuels	103.4	3.9	109.7	4.2	142.5	3.9	110.0	2.0
Fuel oil and other household fuel commodities	NA	-	83.2	11.8	123.0	-2.0	152.6	3.1
Fuel oil	NA	-	92.5	3.2	NA	-	NA	-
Other household fuel commodities [2]	114.7	.1	105.7	13.7	123.2	-2.0	132.8	3.2
Gas (piped) and electricity (energy services)	103.5	4.0	111.2	4.1	142.9	4.0	109.2	2.0
Electricity	109.2	4.1	114.4	-1.0	158.8	1.2	107.8	1.7
Utility (piped) gas	87.0	3.7	109.8	9.6	128.6	10.5	142.8	8.8
Household furnishings and operation	112.7	2.7	117.2	.9	122.8	1.4	127.8	.2
Apparel and upkeep	138.9	3.3	126.1	.8	132.4	-.9	140.8	1.8
Apparel commodities	138.0	3.2	123.5	.6	128.8	-1.2	135.1	.8
Men's and boys' apparel	176.0	3.8	138.6	3.9	133.0	-4.8	135.2	.2
Women's and girls' apparel	140.3	5.2	117.8	8.0	121.1	-1.0	138.5	3.9
Footwear	118.1	1.5	127.0	6.5	114.6	3.5	143.3	-4.0
Transportation	129.4	3.4	122.2	2.6	132.5	3.0	130.1	3.8
Private transportation	128.7	2.8	121.4	2.4	129.3	2.3	129.5	3.5
Motor fuel	99.0	-3.5	91.4	-.3	107.0	.7	105.9	5.3
Gasoline	99.3	-3.5	91.3	-.1	106.9	.5	105.8	5.4
Gasoline, leaded regular	NA	-	NA	-	NA	-	NA	-
Gasoline, unleaded regular	97.8	-3.7	87.9	-.8	104.6	-.4	101.5	5.5
Gasoline, unleaded premium	98.4	-3.2	95.7	.6	110.1	1.9	109.2	5.4
Public transportation	169.2	18.2	150.3	11.1	201.1	13.0	138.7	8.3
Medical care	202.9	3.9	196.7	6.8	203.9	7.3	181.0	5.5
Entertainment	156.2	5.3	152.1	-.4	136.4	1.5	130.2	3.7
Other goods and services	179.6	4.7	198.5	3.8	204.6	5.4	159.0	.8
Personal care	121.2	1.0	146.7	-5.8	159.4	1.2	105.2	.3

See footnotes at end of table.

Digitized for FRASER
http://fraser.stlouisfed.org/
Federal Reserve Bank of St. Louis

Table 23A. Consumer Price Index for Urban Wage Earners and Clerical Workers (CPI-W): Selected areas, by expenditure category and commodity and service group—Continued

(1982-84=100, unless otherwise noted)

Group	Houston-Galveston-Brazoria, TX		Kansas City, MO-KS		Los Angeles-Anaheim-Riverside, CA		Miami-Fort Lauderdale, FL	
	Annual average 1993	Percent change from 1992 to 1993	Annual average 1993	Percent change from 1992 to 1993	Annual average 1993	Percent change from 1992 to 1993	Annual average 1993	Percent change from 1992 to 1993
Commodity and service group								
All items	133.0	3.2	134.3	3.0	145.2	2.3	137.3	3.5
Commodities	129.1	2.1	128.6	2.6	132.7	1.8	135.0	3.3
Food and beverages	132.6	1.2	137.8	3.8	145.6	3.0	145.8	4.4
Commodities less food and beverages	127.2	2.6	123.6	2.1	124.6	1.1	128.1	2.7
Nondurables less food and beverages	132.2	1.8	127.2	1.4	132.7	.1	124.7	2.0
Durables	119.1	3.9	120.8	2.6	116.8	2.4	133.1	3.4
Services	137.8	4.4	141.6	3.3	158.4	2.7	140.5	3.7
Medical care services	201.0	3.9	201.7	7.5	208.0	8.4	180.1	5.4
Special indexes								
All items less shelter	136.2	2.9	136.2	3.1	143.8	2.9	138.1	3.3
All items less medical care	129.0	3.1	131.3	2.7	142.7	2.1	135.0	3.4
All items less energy	138.1	3.4	140.1	3.0	148.7	2.3	141.6	3.5
All items less food and energy	139.9	4.0	140.7	2.9	150.2	2.2	140.6	3.3
Energy	102.3	-.6	99.5	1.9	117.7	2.0	104.3	3.7
Commodities less food	127.6	2.5	124.2	2.1	126.7	1.2	128.4	2.8
Nondurables less food	132.2	1.7	128.1	1.5	135.4	.4	125.2	2.1
Nondurables	132.6	1.5	132.8	2.6	139.6	1.7	136.2	3.3
Services less rent of shelter [1]	141.0	4.8	141.7	4.0	155.0	4.9	135.1	3.1
Services less medical care services	130.4	4.5	136.0	2.7	155.1	2.3	136.8	3.5

See footnotes at end of table.

Digitized for FRASER
http://fraser.stlouisfed.org/
Federal Reserve Bank of St. Louis

Table 23A. Consumer Price Index for Urban Wage Earners and Clerical Workers (CPI-W): Selected areas, by expenditure category and commodity and service group—Continued

(1982-84=100, unless otherwise noted)

Group	Milwaukee, WI		Minneapolis-St. Paul, MN-WI		New Orleans, LA [4]		N.Y.-Northern N.J.-Long Island, NY-NJ-CT	
	Annual average 1993	Percent change from 1992 to 1993	Annual average 1993	Percent change from 1992 to 1993	Annual average 1993	Percent change from 1992 to 1993	Annual average 1993	Percent change from 1992 to 1993
Expenditure category								
All items	144.8	3.6	136.7	3.2	124.7	3.1	151.1	2.9
All items (1967=100)	463.1	-	429.0	-	124.7	-	430.2	-
Food and beverages	138.0	2.0	147.1	1.6	120.4	1.8	148.6	2.1
Food	138.5	2.1	145.4	1.7	121.3	2.0	148.4	2.2
Food at home	140.1	2.0	144.8	1.4	117.9	.7	148.2	2.8
Cereals and bakery products	168.0	1.1	161.3	5.1	121.9	1.0	166.7	4.9
Meats, poultry, fish, and eggs	143.0	4.2	139.6	2.7	119.0	.0	144.1	3.5
Meats, poultry, and fish	145.3	4.1	141.9	2.5	120.1	-.4	145.6	3.4
Dairy products	120.2	.8	142.7	1.7	115.2	1.0	128.8	.0
Fruits and vegetables	144.4	.0	158.6	1.4	122.9	2.3	169.5	1.8
Other food at home	129.5	1.6	136.8	-1.8	112.9	.4	137.6	2.5
Food away from home	136.4	1.8	146.8	2.9	125.4	3.9	151.7	1.1
Alcoholic beverages	133.7	1.5	162.6	.5	109.0	-.8	150.6	.3
Housing	148.3	3.7	125.0	2.7	114.4	5.6	150.6	2.7
Shelter	172.8	4.2	132.6	2.7	110.0	5.6	171.5	2.5
Renters' costs [1]	144.9	4.2	133.3	4.1	108.2	3.5	157.3	2.5
Rent, residential	148.8	2.6	137.3	1.6	110.2	3.6	164.6	2.6
Other renters' costs	174.5	7.6	162.3	11.1	92.8	3.5	222.9	1.5
Homeowners' costs [1]	155.7	4.7	132.2	1.9	111.1	6.2	162.8	2.6
Owners' equivalent rent [1]	156.2	4.7	132.8	1.9	110.4	6.1	163.6	2.6
Fuel and other utilities	109.3	4.5	114.0	6.2	129.1	5.8	109.4	3.6
Fuels	98.8	5.8	104.7	8.3	128.7	7.7	107.7	5.7
Fuel oil and other household fuel commodities	83.8	-.1	83.3	4.9	NA	-	94.2	.2
Fuel oil	81.9	-.1	90.2	.6	NA	-	94.1	.3
Other household fuel commodities [2]	NA	-	99.3	9.2	115.6	-.1	109.1	.0
Gas (piped) and electricity (energy services)	104.5	6.3	107.4	8.4	128.9	7.8	117.6	7.2
Electricity	100.5	1.9	128.0	6.3	133.4	3.9	122.6	9.1
Utility (piped) gas	107.8	10.1	94.8	10.6	114.0	25.3	109.5	3.8
Household furnishings and operation	118.4	.9	115.2	-.9	111.4	6.1	124.8	2.2
Apparel and upkeep	125.9	-.2	138.6	-.4	157.5	-.1	126.2	.3
Apparel commodities	123.5	-.5	137.8	-.4	160.8	-.1	122.8	.1
Men's and boys' apparel	116.2	-4.8	163.4	4.6	135.5	.4	113.5	-.4
Women's and girls' apparel	127.9	2.2	106.8	-12.2	NA	-	124.7	-1.7
Footwear	122.8	-6.6	119.3	5.3	123.8	-.3	132.0	.8
Transportation	129.5	4.5	126.5	4.5	120.1	.3	137.4	4.4
Private transportation	128.8	4.5	125.3	3.5	120.9	.2	132.0	4.2
Motor fuel	97.0	-.3	95.9	.0	129.2	.3	97.2	-2.0
Gasoline	96.5	-.5	95.8	-.2	128.2	-.2	97.5	-2.2
Gasoline, leaded regular	NA	-	NA	-	NA	-	NA	-
Gasoline, unleaded regular	96.1	-1.1	94.1	-.4	124.6	-.8	94.4	-2.7
Gasoline, unleaded premium	95.1	1.0	105.5	1.0	127.7	.4	101.3	-1.9
Public transportation	143.0	3.3	148.8	22.8	102.4	2.1	161.6	5.3
Medical care	186.2	6.2	192.4	5.7	156.6	6.7	209.0	4.3
Entertainment	133.6	2.1	148.5	2.7	130.7	2.4	149.5	2.0
Other goods and services	196.6	6.7	186.4	7.7	135.5	3.5	200.4	4.9
Personal care	127.7	4.0	121.8	1.8	120.0	-.4	153.2	.3

See footnotes at end of table.

Digitized for FRASER
http://fraser.stlouisfed.org/
Federal Reserve Bank of St. Louis

Table 23A. Consumer Price Index for Urban Wage Earners and Clerical Workers (CPI-W): Selected areas, by expenditure category and commodity and service group—Continued

(1982-84=100, unless otherwise noted)

Group	Milwaukee, WI		Minneapolis-St. Paul, MN-WI		New Orleans, LA [4]		N.Y.-Northern N.J.-Long Island, NY-NJ-CT	
	Annual average 1993	Percent change from 1992 to 1993	Annual average 1993	Percent change from 1992 to 1993	Annual average 1993	Percent change from 1992 to 1993	Annual average 1993	Percent change from 1992 to 1993
Commodity and service group								
All items	144.8	3.6	136.7	3.2	124.7	3.1	151.1	2.9
Commodities	128.7	2.2	133.4	2.5	126.9	1.9	136.3	1.9
Food and beverages	138.0	2.0	147.1	1.6	120.4	1.8	148.6	2.1
Commodities less food and beverages	122.8	2.4	125.9	3.0	131.2	1.9	126.6	1.8
Nondurables less food and beverages	126.8	1.5	130.5	1.6	145.6	1.1	126.7	1.0
Durables	117.5	3.8	120.0	5.0	109.3	3.8	123.4	3.4
Services	166.0	4.8	141.4	3.8	122.6	4.6	167.3	3.6
Medical care services	184.6	7.2	194.0	7.4	154.6	7.7	212.8	4.2
Special indexes								
All items less shelter	135.6	3.4	139.4	3.3	129.0	2.6	144.4	3.0
All items less medical care	143.2	3.5	134.2	3.1	122.4	2.9	148.7	2.7
All items less energy	151.7	3.7	142.2	3.1	124.3	3.1	157.0	2.8
All items less food and energy	154.6	4.0	141.8	3.4	125.1	3.4	159.6	3.0
Energy	98.9	2.5	100.2	3.5	128.9	4.0	103.3	2.5
Commodities less food	123.2	2.4	127.5	2.9	130.2	1.9	127.6	1.7
Nondurables less food	126.8	1.5	132.8	1.5	142.9	1.0	128.1	1.0
Nondurables	133.0	1.8	139.3	1.6	132.3	1.4	138.8	1.6
Services less rent of shelter [1]	140.9	5.5	139.4	4.9	133.0	4.2	148.5	4.9
Services less medical care services	164.8	4.7	137.0	3.5	118.6	4.1	164.1	3.5

See footnotes at end of table.

Digitized for FRASER
http://fraser.stlouisfed.org/
Federal Reserve Bank of St. Louis

Table 23A. Consumer Price Index for Urban Wage Earners and Clerical Workers (CPI-W): Selected areas, by expenditure category and commodity and service group—Continued

(1982-84=100, unless otherwise noted)

Group	Phil.-Wilmington-Trenton, PA-NJ-DE-MD		Pittsburgh-Beaver Valley, PA		Portland-Vancouver, OR-WA	
	Annual average 1993	Percent change from 1992 to 1993	Annual average 1993	Percent change from 1992 to 1993	Annual average 1993	Percent change from 1992 to 1993
Expenditure category						
All items	150.1	2.5	133.9	2.9	141.5	3.6
All items (1967=100)	436.0	-	398.2	-	407.7	-
Food and beverages	140.9	1.6	137.4	3.2	133.9	1.7
Food	139.4	1.6	135.5	3.4	132.7	1.5
Food at home	144.0	1.8	134.0	3.9	127.2	1.4
Cereals and bakery products	157.6	2.7	141.8	3.1	159.7	3.0
Meats, poultry, fish, and eggs	141.0	2.0	131.4	5.3	116.9	.2
Meats, poultry, and fish	142.3	2.1	133.4	5.1	118.1	-.3
Dairy products	126.4	.6	125.5	1.9	121.9	3.8
Fruits and vegetables	154.2	.3	145.9	4.4	151.0	.6
Other food at home	142.6	2.1	129.6	3.3	114.6	.8
Food away from home	129.2	1.3	138.2	1.6	141.4	1.5
Alcoholic beverages	163.7	.5	158.3	2.7	144.2	2.4
Housing	153.8	1.7	128.6	2.5	139.1	4.0
Shelter	181.4	2.7	133.6	3.3	151.3	3.7
Renters' costs [1]	169.7	1.9	140.4	2.2	151.7	2.4
Rent, residential	163.7	1.6	139.2	2.7	152.2	3.6
Other renters' costs	248.1	2.6	180.3	1.3	184.0	-.9
Homeowners' costs [1]	161.9	2.9	139.8	4.3	159.4	4.5
Owners' equivalent rent [1]	162.7	3.0	140.0	4.2	159.8	4.4
Fuel and other utilities	118.3	-.3	131.2	1.2	120.1	4.0
Fuels	108.6	-2.9	124.7	.4	97.2	3.7
Fuel oil and other household fuel commodities	90.3	-.3	109.2	-3.4	93.2	9.1
Fuel oil	84.8	.4	82.6	-3.3	92.3	9.2
Other household fuel commodities [2]	NA	-	146.0	-3.4	NA	-
Gas (piped) and electricity (energy services)	124.1	-3.3	128.5	.5	119.0	3.3
Electricity	142.3	-4.4	144.8	.3	132.7	2.5
Utility (piped) gas	99.3	-.8	114.8	.8	91.7	6.8
Household furnishings and operation	114.7	-.9	112.9	.4	118.2	5.7
Apparel and upkeep	104.7	1.4	128.8	.6	123.0	-1.7
Apparel commodities	100.0	1.5	125.5	.6	121.8	-2.0
Men's and boys' apparel	103.1	-6.4	116.4	-3.6	128.0	3.2
Women's and girls' apparel	85.5	10.6	133.5	3.9	112.1	-4.9
Footwear	112.9	-.3	114.7	-1.9	109.8	5.9
Transportation	139.2	2.3	117.5	2.4	136.0	2.2
Private transportation	137.1	2.3	116.8	2.4	135.0	2.3
Motor fuel	100.5	-3.3	93.3	-2.5	107.5	-1.4
Gasoline	100.0	-4.0	93.2	-2.6	107.6	-1.6
Gasoline, leaded regular	NA	-	NA	-	NA	-
Gasoline, unleaded regular	97.3	-4.7	89.7	-3.2	105.1	-2.1
Gasoline, unleaded premium	98.7	-2.9	95.8	-1.9	107.1	-.5
Public transportation	169.0	1.6	130.7	3.2	159.3	.8
Medical care	208.8	7.7	194.1	5.4	185.0	5.8
Entertainment	142.6	1.7	147.4	3.1	148.8	6.9
Other goods and services	208.5	7.3	181.6	5.2	200.1	9.3
Personal care	173.3	3.2	123.5	3.8	163.8	8.2

See footnotes at end of table.

Digitized for FRASER
http://fraser.stlouisfed.org/
Federal Reserve Bank of St. Louis

Table 23A. Consumer Price Index for Urban Wage Earners and Clerical Workers (CPI-W): Selected areas, by expenditure category and commodity and service group—Continued

(1982-84=100, unless otherwise noted)

Group	Phil.-Wilmington-Trenton, PA-NJ-DE-MD		Pittsburgh-Beaver Valley, PA		Portland-Vancouver, OR-WA	
	Annual average 1993	Percent change from 1992 to 1993	Annual average 1993	Percent change from 1992 to 1993	Annual average 1993	Percent change from 1992 to 1993
Commodity and service group						
All items	150.1	2.5	133.9	2.9	141.5	3.6
Commodities	128.9	1.3	125.8	2.4	128.6	2.7
Food and beverages	140.9	1.6	137.4	3.2	133.9	1.7
Commodities less food and beverages	120.1	1.0	118.1	1.8	126.2	3.4
Nondurables less food and beverages	118.2	1.1	125.3	1.0	123.7	1.0
Durables	120.5	.9	109.9	2.8	127.1	7.1
Services	175.9	3.5	144.1	3.4	156.4	4.3
Medical care services	211.5	8.8	191.6	6.5	183.0	4.8
Special indexes						
All items less shelter	141.8	2.5	134.4	2.8	139.1	3.5
All items less medical care	147.5	2.2	131.5	2.7	139.6	3.5
All items less energy	156.8	3.0	137.6	3.2	146.8	3.8
All items less food and energy	162.2	3.3	138.2	3.2	150.1	4.2
Energy	103.9	-3.1	108.0	-.9	100.3	.9
Commodities less food	121.9	1.0	120.0	1.9	126.9	3.4
Nondurables less food	120.9	1.0	127.6	1.2	124.9	1.1
Nondurables	130.3	1.3	131.6	2.3	128.7	1.3
Services less rent of shelter [1]	155.5	4.2	136.9	3.3	150.6	4.9
Services less medical care services	173.1	3.0	140.8	3.1	154.4	4.2

See footnotes at end of table.

Digitized for FRASER
http://fraser.stlouisfed.org/
Federal Reserve Bank of St. Louis

Table 23A. Consumer Price Index for Urban Wage Earners and Clerical Workers (CPI-W): Selected areas, by expenditure category and commodity and service group—Continued

(1982-84=100, unless otherwise noted)

Group	St. Louis-East St. Louis, MO-IL		San Diego, CA		San Francisco-Oakland-San Jose, CA	
	Annual average 1993	Percent change from 1992 to 1993	Annual average 1993	Percent change from 1992 to 1993	Annual average 1993	Percent change from 1992 to 1993
Expenditure category						
All items	136.9	1.9	140.9	2.0	144.3	2.6
All items (1967=100)	402.7	-	454.5	-	439.2	-
Food and beverages	140.3	.1	145.9	1.8	146.4	2.2
Food	139.4	-.1	144.4	2.4	146.2	2.7
Food at home	135.8	-.4	142.6	3.3	147.3	3.0
Cereals and bakery products	144.3	-1.4	166.0	3.6	160.2	3.7
Meats, poultry, fish, and eggs	121.7	1.3	141.8	4.0	140.5	4.8
Meats, poultry, and fish	122.0	.7	140.3	4.2	137.1	3.5
Dairy products	137.6	-4.0	130.4	2.4	134.6	2.4
Fruits and vegetables	154.4	-.3	142.6	6.1	169.2	2.1
Other food at home	137.6	-.1	138.9	1.2	139.4	1.7
Food away from home	145.6	.5	146.3	.6	144.5	2.0
Alcoholic beverages	142.3	1.5	157.6	-2.2	148.6	-2.0
Housing	135.2	2.5	130.0	.7	146.1	2.1
Shelter	144.6	2.8	137.7	.4	155.7	2.4
Renters' costs [1]	134.6	2.2	140.9	-.4	149.8	2.0
Rent, residential	132.9	1.6	153.4	-.8	164.4	2.7
Other renters' costs	175.5	3.5	234.5	3.2	183.0	-3.0
Homeowners' costs [1]	138.7	2.8	148.8	1.1	147.1	2.7
Owners' equivalent rent [1]	139.3	2.9	149.2	1.1	147.2	2.6
Fuel and other utilities	119.2	1.9	109.6	3.8	140.0	1.7
Fuels	110.1	2.4	95.6	3.1	150.8	1.5
Fuel oil and other household fuel commodities	91.8	-6.9	128.9	.0	154.7	12.7
Fuel oil	84.3	-4.3	NA	-	103.9	-
Other household fuel commodities [2]	114.7	-8.3	121.3	.0	167.8	13.3
Gas (piped) and electricity (energy services)	113.6	3.5	94.7	3.3	150.7	1.2
Electricity	139.7	-2.0	93.4	.5	180.8	4.4
Utility (piped) gas	89.7	13.5	102.1	10.3	112.8	-5.8
Household furnishings and operation	123.9	2.1	125.3	-.3	114.5	.9
Apparel and upkeep	123.0	.7	134.1	3.2	122.7	1.0
Apparel commodities	121.6	.9	129.3	2.6	118.9	1.1
Men's and boys' apparel	128.8	4.0	108.4	-5.4	119.6	.1
Women's and girls' apparel	110.1	-3.8	152.1	6.9	97.6	-.7
Footwear	105.5	5.1	119.6	-1.6	140.0	-.6
Transportation	124.6	3.0	138.9	1.8	125.7	3.1
Private transportation	124.7	3.0	137.0	1.3	123.4	2.6
Motor fuel	93.4	-2.0	109.1	1.0	108.3	2.1
Gasoline	92.3	-2.5	109.0	.9	107.7	1.6
Gasoline, leaded regular	NA	-	NA	-	NA	-
Gasoline, unleaded regular	87.4	-3.1	110.7	-.5	104.5	1.2
Gasoline, unleaded premium	97.5	-.8	112.7	2.6	109.5	2.7
Public transportation	120.2	3.5	170.8	6.7	159.1	8.3
Medical care	190.5	5.8	215.8	5.8	197.9	6.2
Entertainment	135.3	-.3	155.3	1.5	151.6	2.8
Other goods and services	175.9	.3	205.9	7.8	204.8	4.6
Personal care	121.2	.8	143.0	3.8	155.9	.1

See footnotes at end of table.

Digitized for FRASER
http://fraser.stlouisfed.org/
Federal Reserve Bank of St. Louis

Table 23A. Consumer Price Index for Urban Wage Earners and Clerical Workers (CPI-W): Selected areas, by expenditure category and commodity and service group—Continued

(1982-84=100, unless otherwise noted)

Group	St. Louis-East St. Louis, MO-IL		San Diego, CA		San Francisco-Oakland-San Jose, CA	
	Annual average 1993	Percent change from 1992 to 1993	Annual average 1993	Percent change from 1992 to 1993	Annual average 1993	Percent change from 1992 to 1993
Commodity and service group						
All items	136.9	1.9	140.9	2.0	144.3	2.6
Commodities	130.2	.9	135.1	1.4	133.4	2.1
Food and beverages	140.3	.1	145.9	1.8	146.4	2.2
Commodities less food and beverages	124.2	1.4	128.1	1.1	125.2	2.2
Nondurables less food and beverages	122.8	-.7	135.8	1.0	126.4	1.2
Durables	123.8	4.3	122.0	1.2	121.1	3.8
Services	146.0	3.1	146.1	2.4	155.6	2.8
Medical care services	192.2	6.1	218.5	6.5	197.8	6.8
Special indexes						
All items less shelter	135.1	1.6	145.8	2.7	140.9	2.6
All items less medical care	134.2	1.7	137.8	1.7	142.2	2.4
All items less energy	142.5	2.1	144.8	1.9	147.6	2.6
All items less food and energy	143.2	2.7	144.9	1.8	148.0	2.6
Energy	100.6	.4	104.3	1.8	123.6	1.7
Commodities less food	125.1	1.4	129.3	.9	126.2	1.8
Nondurables less food	124.2	-.5	137.0	.6	127.5	.9
Nondurables	132.0	-.2	142.2	1.4	136.7	1.8
Services less rent of shelter [1]	141.1	3.3	149.8	4.8	144.2	3.5
Services less medical care services	141.6	2.8	141.1	2.0	153.2	2.6

See footnotes at end of table.

Digitized for FRASER
http://fraser.stlouisfed.org/
Federal Reserve Bank of St. Louis

Table 23A. Consumer Price Index for Urban Wage Earners and Clerical Workers (CPI-W): Selected areas, by expenditure category and commodity and service group—Continued

(1982-84=100, unless otherwise noted)

Group	Seattle-Tacoma, WA		Tampa-St Petersburg-Clearwater, FL [4]		Washington, DC-MD-VA	
	Annual average 1993	Percent change from 1992 to 1993	Annual average 1993	Percent change from 1992 to 1993	Annual average 1993	Percent change from 1992 to 1993
Expenditure category						
All items	140.0	2.9	122.2	3.4	147.1	2.9
All items (1967=100)	415.2	-	122.2	-	440.5	-
Food and beverages	142.5	1.2	118.4	1.0	142.8	1.3
Food	142.1	.9	118.4	1.3	141.7	1.4
Food at home	136.8	.3	116.5	.7	143.3	1.1
Cereals and bakery products	156.6	2.6	125.3	-2.6	164.4	2.8
Meats, poultry, fish, and eggs	126.6	.2	117.1	3.0	132.2	2.6
Meats, poultry, and fish	127.0	.2	117.4	2.9	133.2	2.3
Dairy products	128.1	1.4	111.9	-.2	149.8	-.3
Fruits and vegetables	162.1	-1.2	128.9	.5	163.6	-2.0
Other food at home	128.0	-.5	105.2	.2	129.2	1.7
Food away from home	151.7	2.2	120.7	1.3	141.6	1.4
Alcoholic beverages	145.7	4.4	118.7	.4	155.0	.2
Housing	137.0	3.0	116.8	3.0	145.3	2.5
Shelter	150.5	3.1	122.8	3.1	156.4	1.6
Renters' costs [1]	152.7	1.5	115.3	2.9	146.7	1.2
Rent, residential	152.5	2.1	118.9	2.8	159.1	.6
Other renters' costs	214.4	-.7	86.7	3.5	176.1	10.1
Homeowners' costs [1]	152.5	3.7	126.9	3.2	146.8	1.7
Owners' equivalent rent [1]	153.0	3.7	126.8	3.2	147.3	1.7
Fuel and other utilities	106.6	4.0	112.3	4.2	122.9	5.2
Fuels	104.2	5.4	107.5	5.5	107.7	6.6
Fuel oil and other household fuel commodities	93.0	6.2	123.4	1.3	97.0	-.9
Fuel oil	92.0	6.1	139.2	.0	89.2	-1.0
Other household fuel commodities [2]	NA	-	116.7	2.0	157.0	-.8
Gas (piped) and electricity (energy services)	122.4	5.2	107.1	5.6	114.3	7.2
Electricity	136.2	4.6	106.2	5.5	117.5	1.6
Utility (piped) gas	82.8	8.2	140.3	11.8	110.3	16.2
Household furnishings and operation	122.3	2.1	101.4	1.5	131.3	4.0
Apparel and upkeep	115.0	-2.3	140.5	15.0	143.7	2.6
Apparel commodities	111.9	-2.9	141.8	14.4	139.7	2.9
Men's and boys' apparel	110.6	-3.8	125.3	13.2	147.0	2.4
Women's and girls' apparel	93.1	-5.8	NA	-	137.8	4.6
Footwear	120.0	3.3	105.0	2.6	128.0	.6
Transportation	130.1	4.1	116.6	1.5	137.8	3.4
Private transportation	132.2	3.5	116.8	1.4	137.4	2.8
Motor fuel	101.1	1.0	119.0	-2.1	102.2	-.9
Gasoline	101.4	1.3	118.2	-1.9	101.8	-1.0
Gasoline, leaded regular	NA	-	NA	-	NA	-
Gasoline, unleaded regular	100.3	2.3	113.4	-2.3	99.7	-.7
Gasoline, unleaded premium	106.3	2.7	123.9	-1.6	104.6	-1.5
Public transportation	118.8	10.4	112.3	3.0	144.3	9.7
Medical care	193.9	4.9	167.2	6.2	195.9	4.9
Entertainment	140.2	2.8	107.6	2.1	146.6	2.0
Other goods and services	181.6	6.6	137.5	3.5	192.5	6.6
Personal care	130.0	1.2	128.1	2.3	155.2	7.1

See footnotes at end of table.

Digitized for FRASER
http://fraser.stlouisfed.org/
Federal Reserve Bank of St. Louis

Table 23A. Consumer Price Index for Urban Wage Earners and Clerical Workers (CPI-W): Selected areas, by expenditure category and commodity and service group—Continued

(1982-84=100, unless otherwise noted)

Group	Seattle-Tacoma, WA		Tampa-St Petersburg-Clearwater, FL [4]		Washington, DC-MD-VA	
	Annual average 1993	Percent change from 1992 to 1993	Annual average 1993	Percent change from 1992 to 1993	Annual average 1993	Percent change from 1992 to 1993
Commodity and service group						
All items	140.0	2.9	122.2	3.4	147.1	2.9
Commodities	130.0	2.0	118.9	3.1	136.0	2.3
Food and beverages	142.5	1.2	118.4	1.0	142.8	1.3
Commodities less food and beverages	123.4	2.7	119.3	4.7	132.2	2.7
Nondurables less food and beverages	122.9	1.9	131.8	5.7	131.6	3.1
Durables	123.6	3.3	104.9	3.2	131.2	2.2
Services	151.2	3.7	125.5	3.5	159.5	3.4
Medical care services	194.1	4.3	174.6	7.3	196.3	5.3
Special indexes						
All items less shelter	137.1	2.9	122.0	3.5	144.3	3.4
All items less medical care	137.5	2.8	120.0	3.3	144.8	2.8
All items less energy	144.5	2.9	123.0	3.5	152.6	2.9
All items less food and energy	145.0	3.4	124.0	4.0	155.2	3.2
Energy	102.7	2.7	112.8	1.6	104.2	2.7
Commodities less food	124.3	2.7	119.3	4.3	133.2	2.6
Nondurables less food	124.4	2.2	129.3	4.7	133.0	2.9
Nondurables	132.4	1.5	124.3	3.2	137.1	2.2
Services less rent of shelter [1]	140.2	4.7	127.8	3.8	147.4	5.2
Services less medical care services	147.6	3.7	121.5	3.1	156.4	3.2

[1] Indexes on a November 1984=100 base in Anchorage, Baltimore, Boston, Cincinnati, Denver, Miami, Milwaukee, Portland, St. Louis, San Diego, Seattle, and Washington. Indexes on a December 1984=100 base in Atlanta, Buffalo, Chicago, Cleveland, Dallas, Detroit, Honolulu, Houston, Kansas City, Los Angeles, Minneapolis, New York, Philadelphia, Pittsburgh, and San Francisco.

[2] Indexes on a November 1986=100 base in Baltimore, Boston, Cincinnati, Cleveland, Miami, Minneapolis, Portland, St. Louis, San Diego, and Washington. Indexes on a December 1986=100 base in Anchorage, Atlanta, Buffalo, Chicago, Dallas, Denver, Detroit, Honolulu, Houston, Kansas City, Los Angeles, Milwaukee, New York, Philadelphia, Pittsburgh, San Francisco, and Seattle.

[3] Index on a November 1977=100 base in Miami.

[4] Indexes are on a 1987=100 base.

NA Data not adequate for publication.

– Data not available.

Digitized for FRASER
http://fraser.stlouisfed.org/
Federal Reserve Bank of St. Louis

Historical Tables

Historical data for all items less food and energy at the city and cross-classification levels follow in tables H1 through H84.

Digitized for FRASER
http://fraser.stlouisfed.org/
Federal Reserve Bank of St. Louis

Table H1. Historical Consumer Price Index for All Urban Consumers (CPI-U): Anchorage, AK, All items less food and energy
(1982-84=100)

Year	Jan.	Feb.	Mar.	Apr.	May	June	July	Aug.	Sep.	Oct.	Nov.	Dec.	Semiannual averages 1st half	Semiannual averages 2nd half	Annual avg.	Percent change from previous 2nd half	Percent change from previous Annual avg.
1982	93.7	-	97.2	-	99.1	-	98.6	-	98.6	-	95.6	-	-	-	97.2	-	-
1983	96.0	-	97.6	-	98.2	-	99.5	-	100.4	-	101.5	-	-	-	99.1	-	2.0
1984	101.8	-	103.1	-	103.5	-	103.7	-	104.9	-	104.3	-	103.0	104.4	103.7	-	4.6
1985	104.7	-	105.4	-	104.5	-	106.2	-	106.8	-	107.6	-	105.0	107.0	105.9	2.5	2.1
1986	107.4	-	109.5	-	109.3	-	107.0	-	107.8	-	108.8	108.1	108.7	107.9	108.3	0.8	2.3
1987	-	-	-	-	-	-	-	-	-	-	-	-	109.0	108.4	108.7	0.5	0.4
1988	-	-	-	-	-	-	-	-	-	-	-	-	108.6	108.9	108.8	0.5	0.1
1989	-	-	-	-	-	-	-	-	-	-	-	-	110.7	112.0	111.3	2.8	2.3
1990	-	-	-	-	-	-	-	-	-	-	-	-	116.6	119.9	118.3	7.1	6.3
1991	-	-	-	-	-	-	-	-	-	-	-	-	123.6	126.2	124.9	5.3	5.6
1992	-	-	-	-	-	-	-	-	-	-	-	-	129.0	130.6	129.8	3.5	3.9
1993	-	-	-	-	-	-	-	-	-	-	-	-	133.4	135.5	134.5	3.8	3.6

Table H2. Historical Consumer Price Index for All Urban Consumers (CPI-U): Atlanta, GA, All items less food and energy
(1982-84=100)

Year	Jan.	Feb.	Mar.	Apr.	May	June	July	Aug.	Sep.	Oct.	Nov.	Dec.	Semiannual averages 1st half	Semiannual averages 2nd half	Annual avg.	Percent change from previous 2nd half	Percent change from previous Annual avg.
1982	-	91.2	-	91.9	-	95.5	-	97.6	-	98.9	-	97.9	-	-	95.2	-	-
1983	-	98.0	-	98.4	-	100.0	-	100.9	-	101.2	-	102.5	-	-	100.0	-	5.0
1984	-	102.7	-	103.6	-	104.6	-	105.3	-	106.8	-	106.8	103.5	106.1	104.8	-	4.8
1985	-	108.7	-	109.3	-	110.2	-	111.7	-	113.0	-	113.4	109.1	112.4	110.8	5.9	5.7
1986	-	114.6	-	115.9	-	116.5	-	116.8	-	118.2	-	119.3	115.4	117.9	116.6	4.9	5.2
1987	-	-	-	-	-	-	-	-	-	-	-	-	121.3	123.7	122.5	4.9	5.1
1988	-	-	-	-	-	-	-	-	-	-	-	-	125.6	128.2	126.9	3.6	3.6
1989	-	-	-	-	-	-	-	-	-	-	-	-	131.5	133.6	132.5	4.2	4.4
1990	-	-	-	-	-	-	-	-	-	-	-	-	136.6	137.4	137.0	2.8	3.4
1991	-	-	-	-	-	-	-	-	-	-	-	-	142.1	142.7	142.4	3.9	3.9
1992	-	-	-	-	-	-	-	-	-	-	-	-	146.1	146.1	146.1	2.4	2.6
1993	-	-	-	-	-	-	-	-	-	-	-	-	150.2	152.7	151.4	4.5	3.6

Table H3. Historical Consumer Price Index for All Urban Consumers (CPI-U): Baltimore, MD, All items less food and energy
(1982-84=100)

Year	Jan.	Feb.	Mar.	Apr.	May	June	July	Aug.	Sep.	Oct.	Nov.	Dec.	Semiannual averages 1st half	Semiannual averages 2nd half	Annual avg.	Percent change from previous Nov.	Percent change from previous Annual avg.
1982	93.3	-	93.3	-	94.1	-	94.2	-	95.7	-	96.6	-	-	-	94.7	-	-
1983	97.4	-	98.1	-	98.9	-	100.0	-	101.3	-	102.6	-	-	-	100.0	6.2	5.6
1984	103.3	-	104.3	-	104.7	-	105.1	-	106.9	-	107.0	-	104.3	106.4	105.3	4.3	5.3
1985	106.8	-	108.7	-	109.7	-	109.6	-	111.5	-	111.4	-	108.6	111.1	109.9	4.1	4.4
1986	112.8	-	114.1	-	114.8	-	114.3	-	116.1	-	116.8	-	114.1	115.9	115.0	4.8	4.6
1987	116.6	-	117.3	-	118.9	-	119.5	-	120.1	-	121.1	-	117.8	120.5	119.2	3.7	3.7
1988	122.4	-	123.5	-	123.2	-	124.9	-	126.8	-	127.3	-	123.3	126.5	124.9	5.1	4.8
1989	126.9	-	128.4	-	129.3	-	129.5	-	131.1	-	132.1	-	128.4	131.1	129.8	3.8	3.9
1990	132.0	-	134.3	-	134.1	-	134.4	-	137.0	-	137.7	-	133.7	136.7	135.2	4.2	4.2
1991	138.7	-	140.6	-	141.2	-	141.5	-	143.9	-	144.2	-	140.4	143.4	141.9	4.7	5.0
1992	144.2	-	145.3	-	146.3	-	146.7	-	147.9	-	147.9	-	145.4	147.7	146.6	2.6	3.3
1993	149.0	-	150.1	-	150.2	-	150.2	-	150.5	-	150.7	-	149.9	150.5	150.2	1.9	2.5

Digitized for FRASER
http://fraser.stlouisfed.org/
Federal Reserve Bank of St. Louis

Table H4. Historical Consumer Price Index for All Urban Consumers (CPI-U): Boston-Lawrence-Salem, MA-NH, All items less food and energy
(1982-84=100)

Year	Jan.	Feb.	Mar.	Apr.	May	June	July	Aug.	Sep.	Oct.	Nov.	Dec.	Semiannual averages 1st half	Semiannual averages 2nd half	Annual avg.	Percent change from previous Nov.	Percent change from previous Annual avg.
1982	91.9	-	90.3	-	92.4	-	94.5	-	96.6	-	97.5	-	-	-	94.2	-	-
1983	98.5	-	98.8	-	99.2	-	99.8	-	100.7	-	102.0	-	-	-	100.0	4.6	6.2
1984	102.7	-	104.7	-	105.3	-	106.0	-	107.3	-	107.8	-	104.5	107.2	105.8	5.7	5.8
1985	108.2	-	110.7	-	111.0	-	111.9	-	113.9	-	115.2	-	110.3	114.0	112.1	6.9	6.0
1986	115.5	-	116.9	-	117.0	-	117.1	-	119.4	-	120.3	-	116.7	119.3	118.0	4.4	5.3
1987	121.3	-	122.6	-	121.6	-	122.6	-	126.7	-	127.2	-	121.9	125.9	123.9	5.7	5.0
1988	127.2	-	130.2	-	131.3	-	131.8	-	134.4	-	135.9	-	130.0	134.5	132.2	6.8	6.7
1989	137.6	-	138.0	-	138.7	-	137.9	-	140.5	-	142.7	-	138.1	140.8	139.5	5.0	5.5
1990	143.3	-	144.0	-	145.7	-	146.8	-	149.9	-	150.8	-	144.6	149.6	147.1	5.7	5.4
1991	151.5	-	152.9	-	152.8	-	155.1	-	156.9	-	155.9	-	152.7	156.0	154.3	3.4	4.9
1992	155.7	-	158.2	-	158.8	-	160.2	-	161.0	-	160.8	-	157.9	160.9	159.4	3.1	3.3
1993	162.6	-	165.6	-	163.6	-	164.3	-	163.9	-	165.7	-	164.1	164.7	164.4	3.0	3.1

Table H5. Historical Consumer Price Index for All Urban Consumers (CPI-U): Buffalo-Niagara Falls, NY, All items less food and energy
(1982-84=100)

Year	Jan.	Feb.	Mar.	Apr.	May	June	July	Aug.	Sep.	Oct.	Nov.	Dec.	Semiannual averages 1st half	Semiannual averages 2nd half	Annual avg.	Percent change from previous 2nd half	Percent change from previous Annual avg.
1982	-	90.4	-	89.4	-	92.0	-	93.2	-	97.3	-	97.6	-	-	93.2	-	-
1983	-	98.8	-	99.7	-	100.2	-	101.3	-	103.1	-	103.3	-	-	100.8	-	8.2
1984	-	103.8	-	104.9	-	105.0	-	106.2	-	107.2	-	111.4	104.4	107.7	106.0	-	5.2
1985	-	110.0	-	110.5	-	111.9	-	112.1	-	113.1	-	113.2	110.8	112.7	111.7	4.6	5.4
1986	-	113.8	-	114.8	-	114.9	-	115.8	-	116.9	-	117.8	114.3	116.5	115.4	3.4	3.3
1987	-	-	-	-	-	-	-	-	-	-	-	-	119.0	121.7	120.3	4.5	4.2
1988	-	-	-	-	-	-	-	-	-	-	-	-	123.7	126.4	125.1	3.9	4.0
1989	-	-	-	-	-	-	-	-	-	-	-	-	127.6	128.7	128.1	1.8	2.4
1990	-	-	-	-	-	-	-	-	-	-	-	-	132.1	136.0	134.1	5.7	4.7
1991	-	-	-	-	-	-	-	-	-	-	-	-	139.9	142.1	141.0	4.5	5.1
1992	-	-	-	-	-	-	-	-	-	-	-	-	144.4	148.7	146.5	4.6	3.9
1993	-	-	-	-	-	-	-	-	-	-	-	-	150.9	152.8	151.9	2.8	3.7

Table H6. Historical Consumer Price Index for All Urban Consumers (CPI-U): Chicago-Gary-Lake County, IL-IN-WI, All items less food and energy
(1982-84=100)

Year	Jan.	Feb.	Mar.	Apr.	May	June	July	Aug.	Sep.	Oct.	Nov.	Dec.	Semiannual averages 1st half	Semiannual averages 2nd half	Annual avg.	Percent change from previous Dec.	Percent change from previous Annual avg.
1982	90.5	90.3	91.2	93.0	95.8	96.6	97.1	97.5	98.0	98.7	98.7	97.9	-	-	95.5	-	-
1983	98.2	98.2	98.4	98.7	99.0	99.1	99.8	100.5	100.9	101.7	102.3	102.5	-	-	100.0	4.7	4.7
1984	102.6	102.3	102.7	103.3	103.7	104.4	104.7	105.2	106.1	106.6	106.7	107.0	103.2	106.0	104.6	4.4	4.6
1985	107.4	107.9	108.0	109.0	109.3	109.2	109.3	110.2	110.5	110.7	110.9	111.3	108.5	110.5	109.5	4.0	4.7
1986	111.5	112.1	112.1	112.8	112.8	112.8	113.6	113.7	114.6	115.4	116.0	115.9	112.4	114.9	113.6	4.1	3.7
1987	116.3	116.3	117.1	117.3	118.1	118.2	118.8	119.8	120.3	120.6	121.5	121.6	117.2	120.4	118.8	4.9	4.6
1988	121.2	122.7	123.1	123.2	122.9	123.4	124.1	124.0	126.7	127.2	127.0	126.7	122.8	126.0	124.4	4.2	4.7
1989	127.1	127.5	128.8	128.7	129.1	130.0	131.0	131.1	132.1	133.2	133.1	132.6	128.6	132.2	130.4	4.7	4.8
1990	133.1	134.2	135.2	136.5	136.5	136.3	136.9	138.2	138.7	139.5	140.3	140.4	135.3	139.0	137.1	5.9	5.1
1991	140.6	141.9	142.8	142.6	143.1	142.9	143.2	144.0	144.9	145.5	146.0	145.4	142.3	144.8	143.6	3.6	4.7
1992	146.1	147.0	147.6	147.6	148.0	148.1	148.9	149.8	150.1	150.1	150.1	150.1	147.4	149.9	148.6	3.2	3.5
1993	150.5	151.5	152.0	152.5	153.2	152.6	152.7	153.7	154.6	155.2	155.4	155.0	152.1	154.4	153.2	3.3	3.1

Digitized for FRASER
http://fraser.stlouisfed.org/
Federal Reserve Bank of St. Louis

Table H7. Historical Consumer Price Index for All Urban Consumers (CPI-U): Cincinnati-Hamilton, OH-KY-IN, All items less food and energy
(1982-84=100)

Year	Jan.	Feb.	Mar.	Apr.	May	June	July	Aug.	Sep.	Oct.	Nov.	Dec.	Semiannual averages 1st half	Semiannual averages 2nd half	Annual avg.	Percent change from previous 2nd half	Percent change from previous Annual avg.
1982	91.3	-	90.5	-	91.9	-	92.8	-	96.2	-	97.8	-	-	-	93.7	-	-
1983	99.0	-	100.1	-	100.5	-	100.9	-	102.1	-	103.3	-	-	-	101.2	-	8.0
1984	103.6	-	103.9	-	104.5	-	105.6	-	106.2	-	106.3	-	104.1	106.1	105.1	-	3.9
1985	106.3	-	107.2	-	108.2	-	108.4	-	108.8	-	110.1	-	107.4	109.2	108.3	2.9	3.0
1986	110.0	-	110.8	-	111.4	-	111.7	-	111.7	-	113.4	-	110.9	112.5	111.7	3.0	3.1
1987	-	-	-	-	-	-	-	-	-	-	-	-	115.6	118.6	117.1	5.4	4.8
1988	-	-	-	-	-	-	-	-	-	-	-	-	120.3	124.4	122.3	4.9	4.4
1989	-	-	-	-	-	-	-	-	-	-	-	-	126.3	127.6	127.0	2.6	3.8
1990	-	-	-	-	-	-	-	-	-	-	-	-	130.6	133.0	131.7	4.2	3.7
1991	-	-	-	-	-	-	-	-	-	-	-	-	136.6	139.0	137.9	4.5	4.7
1992	-	-	-	-	-	-	-	-	-	-	-	-	141.0	143.4	142.3	3.2	3.2
1993	-	-	-	-	-	-	-	-	-	-	-	-	145.7	146.9	146.3	2.4	2.8

Table H8. Historical Consumer Price Index for All Urban Consumers (CPI-U): Cleveland-Akron-Lorain, OH, All items less food and energy
(1982-84=100)

Year	Jan.	Feb.	Mar.	Apr.	May	June	July	Aug.	Sep.	Oct.	Nov.	Dec.	Semiannual averages 1st half	Semiannual averages 2nd half	Annual avg.	Percent change from previous Nov.	Percent change from previous Annual avg.
1982	-	87.4	-	87.9	-	91.1	-	97.1	-	98.7	-	99.1	-	-	93.0	-	-
1983	-	100.0	-	100.0	-	100.9	-	101.6	-	104.0	-	104.0	-	-	101.5	-	9.1
1984	-	104.0	-	104.6	-	105.4	-	105.8	-	106.9	-	107.3	104.6	106.5	105.5	-	3.9
1985	-	107.6	-	107.9	-	109.0	-	109.6	-	110.8	-	111.0	108.1	110.3	109.2	-	3.5
1986	-	112.2	-	112.6	-	112.8	-	114.3	-	114.8	115.1	114.3	112.4	114.4	113.4	-	3.8
1987	114.0	-	115.7	-	115.9	-	116.4	-	119.0	-	119.3	-	115.4	118.4	116.9	3.6	3.1
1988	118.6	-	120.1	-	121.7	-	121.8	-	120.9	-	122.3	-	120.4	121.8	121.1	2.5	3.6
1989	123.4	-	126.2	-	126.2	-	127.8	-	127.0	-	127.5	-	125.7	127.4	126.5	4.3	4.5
1990	127.9	-	131.5	-	132.6	-	131.9	-	133.5	-	134.7	-	131.0	133.7	132.3	5.6	4.6
1991	135.7	-	138.0	-	138.6	-	137.3	-	139.7	-	141.2	-	137.6	139.8	138.7	4.8	4.8
1992	142.3	-	142.2	-	141.5	-	142.4	-	143.0	-	142.9	-	142.0	142.9	142.4	1.2	2.7
1993	143.5	-	145.2	-	145.6	-	146.5	-	147.1	-	148.0	-	145.0	147.4	146.2	3.6	2.7

Table H9. Historical Consumer Price Index for All Urban Consumers (CPI-U): Dallas-Fort Worth, TX, All items less food and energy
(1982-84=100)

Year	Jan.	Feb.	Mar.	Apr.	May	June	July	Aug.	Sep.	Oct.	Nov.	Dec.	Semiannual averages 1st half	Semiannual averages 2nd half	Annual avg.	Percent change from previous Dec.	Percent change from previous Annual avg.
1982	-	92.8	-	94.7	-	96.1	-	96.8	-	96.9	-	96.4	-	-	95.5	-	-
1983	-	97.0	-	99.0	-	99.7	-	100.4	-	101.6	-	102.1	-	-	99.7	5.9	4.4
1984	-	103.4	-	103.8	-	104.2	-	104.8	-	106.9	-	106.8	103.6	105.9	104.8	4.6	5.1
1985	-	108.1	-	108.6	-	109.0	-	110.5	-	111.1	-	112.0	108.4	111.0	109.6	4.9	4.6
1986	-	113.0	-	113.6	-	113.3	-	114.6	-	115.5	-	115.8	113.2	115.1	114.1	3.4	4.1
1987	-	116.3	-	117.8	-	117.3	-	117.8	-	119.7	-	119.3	117.0	118.8	117.9	3.0	3.3
1988	-	119.2	-	121.1	-	120.4	-	121.9	-	122.6	-	122.5	120.1	122.2	121.1	2.7	2.7
1989	-	122.7	-	123.5	-	124.1	-	124.2	-	125.9	-	125.5	123.3	125.1	124.2	2.4	2.6
1990	-	127.8	-	127.7	-	128.6	-	130.5	-	133.3	-	132.9	127.8	131.9	129.9	5.9	4.6
1991	-	134.8	-	135.3	-	134.8	-	136.1	-	139.2	-	137.7	134.9	137.4	136.1	3.6	4.8
1992	-	138.5	-	138.7	-	139.7	-	139.8	-	142.0	-	141.2	138.8	140.9	139.8	2.5	2.7
1993	-	142.4	-	144.3	-	142.2	-	144.8	-	146.1	-	145.8	142.9	145.3	144.1	3.3	3.1

Digitized for FRASER
http://fraser.stlouisfed.org/
Federal Reserve Bank of St. Louis

Table H10. Historical Consumer Price Index for All Urban Consumers (CPI-U): Denver-Boulder, CO, All items less food and energy
(1982-84=100)

Year	Jan.	Feb.	Mar.	Apr.	May	June	July	Aug.	Sep.	Oct.	Nov.	Dec.	Semiannual averages 1st half	Semiannual averages 2nd half	Annual avg.	Percent change from previous 2nd half	Percent change from previous Annual avg.
1982	89.7	-	91.7	-	93.2	-	94.7	-	96.6	-	97.3	-	-	-	94.2	-	-
1983	97.8	-	99.5	-	100.1	-	101.0	-	102.0	-	103.0	-	-	-	100.8	-	7.0
1984	103.6	-	103.8	-	104.4	-	105.5	-	106.1	-	105.9	-	104.1	105.9	105.0	-	4.2
1985	106.5	-	107.5	-	107.8	-	109.0	-	108.4	-	109.5	-	107.5	109.1	108.3	3.0	3.1
1986	111.1	-	110.0	-	110.4	-	110.9	-	112.0	-	111.8	111.8	110.5	111.7	111.1	2.4	2.6
1987	-	-	-	-	-	-	-	-	-	-	-	-	113.8	115.7	114.8	3.6	3.3
1988	-	-	-	-	-	-	-	-	-	-	-	-	117.2	119.6	118.5	3.4	3.2
1989	-	-	-	-	-	-	-	-	-	-	-	-	118.8	120.1	119.5	0.4	0.8
1990	-	-	-	-	-	-	-	-	-	-	-	-	123.1	125.3	124.2	4.3	3.9
1991	-	-	-	-	-	-	-	-	-	-	-	-	128.4	130.8	129.6	4.4	4.3
1992	-	-	-	-	-	-	-	-	-	-	-	-	133.7	136.7	135.1	4.5	4.2
1993	-	-	-	-	-	-	-	-	-	-	-	-	140.5	143.3	141.9	4.8	5.0

Table H11. Historical Consumer Price Index for All Urban Consumers (CPI-U): Detroit-Ann Arbor, MI, All items less food and energy
(1982-84=100)

Year	Jan.	Feb.	Mar.	Apr.	May	June	July	Aug.	Sep.	Oct.	Nov.	Dec.	Semiannual averages 1st half	Semiannual averages 2nd half	Annual avg.	Percent change from previous Dec.	Percent change from previous Annual avg.
1982	93.7	92.2	92.6	95.5	96.0	96.4	97.5	97.8	99.1	99.4	100.0	98.5	-	-	96.5	-	-
1983	98.6	98.6	98.7	98.6	98.5	98.5	99.4	100.3	100.8	101.0	101.6	101.5	-	-	99.7	3.0	3.3
1984	101.9	102.2	102.7	103.0	103.0	103.0	103.8	103.9	105.4	105.7	105.5	105.1	102.6	104.9	103.7	3.5	4.0
1985	105.5	106.5	107.0	107.0	107.2	106.9	107.5	108.5	109.0	109.7	110.0	109.6	106.7	109.0	107.9	4.3	4.1
1986	109.8	110.7	110.5	110.7	111.2	110.4	111.2	111.9	112.6	113.1	113.4	113.4	110.5	112.6	111.6	3.5	3.4
1987	-	114.0	-	115.3	-	114.3	-	115.5	-	118.4	-	117.0	114.5	116.7	115.6	3.2	3.6
1988	-	118.5	-	119.1	-	119.9	-	122.4	-	123.8	-	123.4	118.9	122.9	120.9	5.5	4.6
1989	-	125.3	-	126.2	-	126.5	-	126.7	-	130.1	-	129.9	125.7	128.6	127.1	5.3	5.1
1990	-	131.3	-	132.3	-	132.7	-	134.3	-	136.3	-	136.3	131.9	135.3	133.6	4.9	5.1
1991	-	138.4	-	139.1	-	139.4	-	139.1	-	141.1	-	140.8	138.7	140.3	139.5	3.3	4.4
1992	-	141.7	-	142.2	-	141.7	-	142.5	-	144.6	-	144.5	141.8	143.6	142.7	2.6	2.3
1993	-	146.5	-	146.7	-	146.6	-	148.0	-	150.2	-	149.0	146.4	148.9	147.6	3.1	3.4

Table H12. Historical Consumer Price Index for All Urban Consumers (CPI-U): Honolulu, HI, All items less food and energy
(1982-84=100)

Year	Jan.	Feb.	Mar.	Apr.	May	June	July	Aug.	Sep.	Oct.	Nov.	Dec.	Semiannual averages 1st half	Semiannual averages 2nd half	Annual avg.	Percent change from previous 2nd half	Percent change from previous Annual avg.
1982	-	93.7	-	94.7	-	97.3	-	97.5	-	99.8	-	97.5	-	-	96.6	-	-
1983	-	98.2	-	99.2	-	98.9	-	99.6	-	100.7	-	101.6	-	-	99.5	-	3.0
1984	-	102.7	-	103.6	-	103.7	-	104.2	-	105.0	-	105.5	103.2	104.8	104.0	-	4.5
1985	-	106.7	-	106.9	-	107.4	-	108.2	-	109.1	-	109.8	106.8	108.9	107.8	3.9	3.7
1986	-	111.2	-	111.9	-	111.9	-	113.8	-	113.8	-	115.0	111.5	113.9	112.7	4.6	4.5
1987	-	-	-	-	-	-	-	-	-	-	-	-	117.5	120.8	119.1	6.1	5.7
1988	-	-	-	-	-	-	-	-	-	-	-	-	125.0	128.9	127.0	6.7	6.6
1989	-	-	-	-	-	-	-	-	-	-	-	-	131.6	136.3	134.0	5.7	5.5
1990	-	-	-	-	-	-	-	-	-	-	-	-	140.6	146.3	143.4	7.3	7.0
1991	-	-	-	-	-	-	-	-	-	-	-	-	152.9	156.3	154.6	6.8	7.8
1992	-	-	-	-	-	-	-	-	-	-	-	-	162.2	164.7	163.4	5.4	5.7
1993	-	-	-	-	-	-	-	-	-	-	-	-	166.1	170.3	168.2	3.4	2.9

Digitized for FRASER
http://fraser.stlouisfed.org/
Federal Reserve Bank of St. Louis

Table H13. Historical Consumer Price Index for All Urban Consumers (CPI-U): Houston-Galveston-Brazoria, TX, All items less food and energy
(1982-84=100)

Year	Jan.	Feb.	Mar.	Apr.	May	June	July	Aug.	Sep.	Oct.	Nov.	Dec.	Semiannual averages 1st half	Semiannual averages 2nd half	Annual avg.	Percent change from previous Dec.	Percent change from previous Annual avg.
1982	-	94.6	-	94.9	-	97.3	-	98.8	-	98.7	-	99.4	-	-	97.0	-	-
1983	-	100.2	-	98.9	-	99.2	-	100.8	-	101.1	-	100.9	-	-	100.1	1.5	3.2
1984	-	101.2	-	101.8	-	102.8	-	103.1	-	104.2	-	105.0	101.8	103.9	102.8	4.1	2.7
1985	-	105.1	-	105.3	-	105.3	-	106.1	-	106.4	-	106.3	105.2	106.2	105.7	1.2	2.8
1986	-	107.5	-	107.5	-	107.5	-	108.2	-	108.5	-	108.0	107.4	108.2	107.8	1.6	2.0
1987	-	108.1	-	110.6	-	110.0	-	110.9	-	111.5	-	111.4	109.4	111.2	110.3	3.1	2.3
1988	-	112.5	-	112.6	-	113.5	-	113.5	-	114.2	-	115.4	112.7	114.2	113.4	3.6	2.8
1989	-	116.7	-	116.7	-	116.6	-	117.5	-	119.1	-	119.2	116.6	118.4	117.5	3.3	3.6
1990	-	122.2	-	121.9	-	122.5	-	124.6	-	126.0	-	125.6	121.9	125.1	123.5	5.4	5.1
1991	-	128.4	-	128.5	-	128.8	-	129.0	-	131.6	-	132.2	128.3	130.6	129.5	5.3	4.9
1992	-	133.4	-	134.9	-	135.1	-	136.3	-	137.4	-	136.0	134.2	136.5	135.4	2.9	4.6
1993	-	139.3	-	140.0	-	140.1	-	139.8	-	144.3	-	144.6	139.4	142.5	141.0	6.3	4.1

Table H14. Historical Consumer Price Index for All Urban Consumers (CPI-U): Kansas City, MO-KS, All items less food and energy
(1982-84=100)

Year	Jan.	Feb.	Mar.	Apr.	May	June	July	Aug.	Sep.	Oct.	Nov.	Dec.	Semiannual averages 1st half	Semiannual averages 2nd half	Annual avg.	Percent change from previous 2nd half	Percent change from previous Annual avg.
1982	-	91.7	-	91.5	-	92.8	-	94.3	-	96.9	-	97.2	-	-	93.8	-	-
1983	-	98.4	-	99.5	-	99.7	-	101.2	-	102.9	-	103.2	-	-	100.6	-	7.2
1984	-	104.0	-	105.0	-	105.2	-	105.7	-	107.5	-	107.5	104.5	106.7	105.6	-	5.0
1985	-	108.6	-	109.9	-	109.3	-	109.8	-	112.0	-	111.2	109.1	110.9	110.0	3.9	4.2
1986	-	112.3	-	113.5	-	113.5	-	113.8	-	114.9	-	114.8	112.9	114.4	113.6	3.2	3.3
1987	-	-	-	-	-	-	-	-	-	-	-	-	116.4	119.6	118.0	4.5	3.9
1988	-	-	-	-	-	-	-	-	-	-	-	-	122.2	124.6	123.4	4.2	4.6
1989	-	-	-	-	-	-	-	-	-	-	-	-	126.6	128.7	127.6	3.3	3.4
1990	-	-	-	-	-	-	-	-	-	-	-	-	129.4	132.3	130.9	2.8	2.6
1991	-	-	-	-	-	-	-	-	-	-	-	-	135.9	138.9	137.4	5.0	5.0
1992	-	-	-	-	-	-	-	-	-	-	-	-	141.0	142.2	141.6	2.4	3.1
1993	-	-	-	-	-	-	-	-	-	-	-	-	144.9	146.0	145.4	2.7	2.7

Table H15. Historical Consumer Price Index for All Urban Consumers (CPI-U): Los Angeles-Anaheim-Riverside, CA, All items less food and energy
(1982-84=100)

Year	Jan.	Feb.	Mar.	Apr.	May	June	July	Aug.	Sep.	Oct.	Nov.	Dec.	Semiannual averages 1st half	Semiannual averages 2nd half	Annual avg.	Percent change from previous Dec.	Percent change from previous Annual avg.
1982	96.7	96.7	97.3	97.5	97.1	98.1	97.2	97.2	97.0	97.6	97.5	96.4	-	-	97.2	-	-
1983	96.3	97.2	97.4	97.9	97.8	98.1	98.4	98.8	99.9	100.5	101.0	101.1	-	-	98.7	4.9	1.5
1984	101.5	102.0	102.2	102.9	103.2	103.6	103.9	105.2	105.8	106.1	106.6	106.5	102.5	105.7	104.1	5.3	5.5
1985	107.3	107.9	107.9	108.0	108.5	109.1	109.9	111.3	111.4	112.5	112.7	113.0	108.1	111.8	109.9	6.1	5.6
1986	113.2	113.6	115.0	114.5	114.5	115.3	115.7	115.9	117.5	118.4	118.3	117.8	114.4	117.3	115.8	4.2	5.4
1987	118.3	119.0	120.3	120.8	121.0	120.8	120.9	122.0	122.9	123.6	123.8	124.2	120.1	122.9	121.5	5.4	4.9
1988	124.5	125.7	126.7	126.8	127.3	127.3	127.1	127.5	128.5	129.2	129.9	130.1	126.4	128.7	127.6	4.8	5.0
1989	130.4	131.3	131.7	131.8	132.7	133.4	134.0	134.1	135.8	135.7	136.1	136.8	131.9	135.4	133.7	5.1	4.8
1990	138.0	139.3	140.4	140.0	140.0	140.5	141.1	141.4	142.9	143.7	144.0	144.4	139.7	142.9	141.3	5.6	5.7
1991	145.2	145.9	146.2	146.9	146.4	146.5	147.6	148.1	149.0	149.4	150.2	149.5	146.2	149.0	147.6	3.5	4.5
1992	150.8	151.4	151.9	152.3	152.4	152.1	152.7	152.9	153.3	154.4	154.3	154.3	151.8	153.7	152.7	3.2	3.5
1993	155.2	156.5	156.1	156.2	156.2	155.8	156.1	156.3	156.6	157.0	158.1	158.4	156.0	157.1	156.5	2.7	2.5

Digitized for FRASER
http://fraser.stlouisfed.org/
Federal Reserve Bank of St. Louis

Table H16. Historical Consumer Price Index for All Urban Consumers (CPI-U): Miami-Fort Lauderdale, FL, All items less food and energy
(1982-84=100)

Year	Jan.	Feb.	Mar.	Apr.	May	June	July	Aug.	Sep.	Oct.	Nov.	Dec.	Semiannual averages 1st half	Semiannual averages 2nd half	Annual avg.	Percent change from previous Nov.	Percent change from previous Annual avg.
1982	96.2	-	96.1	-	97.1	-	96.1	-	96.7	-	97.5	-	-	-	96.7	-	-
1983	98.2	-	99.2	-	99.0	-	100.0	-	101.2	-	101.9	-	-	-	100.1	4.5	3.5
1984	102.0	-	102.4	-	103.0	-	103.2	-	103.9	-	104.4	-	102.6	104.0	103.3	2.5	3.2
1985	104.9	-	105.5	-	106.1	-	106.2	-	108.3	-	108.7	-	105.6	107.9	106.8	4.1	3.4
1986	108.9	-	109.8	-	109.8	-	109.8	-	111.1	-	112.0	-	109.6	111.2	110.4	3.0	3.4
1987	112.7	-	113.0	-	113.1	-	114.0	-	114.5	-	116.0	-	113.1	115.1	114.1	3.6	3.4
1988	116.9	-	117.2	-	118.6	-	119.1	-	121.0	-	120.5	-	117.7	120.5	119.1	3.9	4.4
1989	122.6	-	122.3	-	122.8	-	123.0	-	125.2	-	125.2	-	122.6	124.6	123.6	3.9	3.8
1990	125.4	-	126.1	-	128.3	-	131.1	-	132.2	-	132.5	-	127.0	132.1	129.6	5.8	4.9
1991	133.3	-	134.5	-	134.3	-	134.2	-	134.5	-	136.4	-	134.1	135.3	134.7	2.9	3.9
1992	136.8	-	137.6	-	136.8	-	136.3	-	136.9	-	138.9	-	137.0	137.7	137.4	1.8	2.0
1993	140.6	-	142.4	-	141.7	-	141.5	-	141.5	-	142.0	-	141.6	141.8	141.7	2.2	3.1

Table H17. Historical Consumer Price Index for All Urban Consumers (CPI-U): Milwaukee, WI, All items less food and energy
(1982-84=100)

Year	Jan.	Feb.	Mar.	Apr.	May	June	July	Aug.	Sep.	Oct.	Nov.	Dec.	Semiannual averages 1st half	Semiannual averages 2nd half	Annual avg.	Percent change from previous 2nd half	Percent change from previous Annual avg.
1982	93.2	-	92.5	-	93.6	-	94.0	-	96.9	-	97.7	-	-	-	94.9	-	-
1983	98.6	-	99.1	-	99.5	-	99.9	-	101.9	-	102.0	-	-	-	100.3	-	5.7
1984	102.2	-	103.3	-	104.7	-	104.8	-	106.1	-	106.6	-	103.6	106.0	104.8	-	4.5
1985	106.6	-	107.7	-	108.3	-	108.1	-	109.2	-	110.6	-	107.7	109.6	108.6	3.4	3.6
1986	110.7	-	110.8	-	111.4	-	111.6	-	111.8	-	111.3	112.3	111.1	111.7	111.4	1.9	2.6
1987	-	-	-	-	-	-	-	-	-	-	-	-	114.5	118.1	116.3	5.7	4.4
1988	-	-	-	-	-	-	-	-	-	-	-	-	120.0	122.6	121.3	3.8	4.3
1989	-	-	-	-	-	-	-	-	-	-	-	-	125.7	126.7	126.3	3.3	4.1
1990	-	-	-	-	-	-	-	-	-	-	-	-	130.3	133.5	132.0	5.4	4.5
1991	-	-	-	-	-	-	-	-	-	-	-	-	136.9	140.6	138.8	5.3	5.2
1992	-	-	-	-	-	-	-	-	-	-	-	-	143.5	146.1	144.8	3.9	4.3
1993	-	-	-	-	-	-	-	-	-	-	-	-	148.8	152.5	150.7	4.4	4.1

Table H18. Historical Consumer Price Index for All Urban Consumers (CPI-U): Minneapolis-St. Paul, MN-WI, All items less food and energy
(1982-84=100)

Year	Jan.	Feb.	Mar.	Apr.	May	June	July	Aug.	Sep.	Oct.	Nov.	Dec.	Semiannual averages 1st half	Semiannual averages 2nd half	Annual avg.	Percent change from previous 2nd half	Percent change from previous Annual avg.
1982	-	97.9	-	96.6	-	96.2	-	100.3	-	97.4	-	96.8	-	-	97.4	-	-
1983	-	97.7	-	98.4	-	98.6	-	100.1	-	100.9	-	101.3	-	-	99.3	-	2.0
1984	-	101.6	-	102.7	-	103.0	-	103.3	-	104.8	-	105.0	102.3	104.2	103.2	-	3.9
1985	-	106.5	-	107.5	-	107.9	-	108.8	-	110.0	-	109.9	107.0	109.4	108.2	5.0	4.8
1986	-	110.7	-	111.7	-	112.1	-	112.1	-	113.2	113.3	113.7	111.3	112.8	112.0	3.1	3.5
1987	-	-	-	-	-	-	-	-	-	-	-	-	114.4	117.6	116.0	4.3	3.6
1988	-	-	-	-	-	-	-	-	-	-	-	-	120.6	123.3	122.0	4.8	5.2
1989	-	-	-	-	-	-	-	-	-	-	-	-	124.9	128.3	126.5	4.1	3.7
1990	-	-	-	-	-	-	-	-	-	-	-	-	129.5	131.9	130.7	2.8	3.3
1991	-	-	-	-	-	-	-	-	-	-	-	-	133.5	135.5	134.5	2.7	2.9
1992	-	-	-	-	-	-	-	-	-	-	-	-	138.7	141.4	140.0	4.4	4.1
1993	-	-	-	-	-	-	-	-	-	-	-	-	143.7	145.6	144.7	3.0	3.4

Digitized for FRASER
http://fraser.stlouisfed.org/
Federal Reserve Bank of St. Louis

Table H19. Historical Consumer Price Index for All Urban Consumers (CPI-U): New Orleans, LA, All items less food and energy
(1987=100)

Year	Jan.	Feb.	Mar.	Apr.	May	June	July	Aug.	Sep.	Oct.	Nov.	Dec.	Semiannual averages 1st half	Semiannual averages 2nd half	Annual avg.	Percent change from previous Dec.	Percent change from previous Annual avg.
1987	-	-	-	-	-	-	-	-	-	-	-	-	-	-	100.0	-	-
1988	-	-	-	-	-	-	-	-	-	-	-	-	-	-	102.3	-	2.3
1989	-	-	-	-	-	-	-	-	-	-	-	-	-	-	106.3	-	3.9
1990	-	-	-	-	-	-	-	-	-	-	-	-	-	-	109.2	-	2.7
1991	-	-	-	-	-	-	-	-	-	-	-	-	-	-	114.5	-	4.9
1992	-	-	-	-	-	-	-	-	-	-	-	-	-	-	120.1	-	4.9
1993	-	-	-	-	-	-	-	-	-	-	-	-	-	-	125.0	-	4.1

Table H20. Historical Consumer Price Index for All Urban Consumers (CPI-U): New York-Northern N.J.-Long Island, NY-NJ-CT, All items less food and energy
(1982-84=100)

Year	Jan.	Feb.	Mar.	Apr.	May	June	July	Aug.	Sep.	Oct.	Nov.	Dec.	Semiannual averages 1st half	Semiannual averages 2nd half	Annual avg.	Percent change from previous Dec.	Percent change from previous Annual avg.
1982	90.8	90.9	90.3	90.9	92.1	94.1	94.4	95.2	96.1	98.0	97.8	96.9	-	-	94.0	-	-
1983	97.4	97.8	98.1	99.4	99.6	99.9	100.2	100.4	101.4	102.0	102.6	102.8	-	-	100.1	6.1	6.5
1984	103.6	103.8	104.3	104.8	105.1	105.2	105.6	106.7	107.6	107.7	108.2	108.1	104.5	107.3	105.9	5.2	5.8
1985	108.1	108.9	109.0	109.2	109.7	109.8	110.0	111.0	111.5	111.9	112.9	113.0	109.1	111.7	110.4	4.5	4.2
1986	113.9	113.9	114.6	114.9	114.6	115.1	116.3	116.8	117.0	118.0	118.0	118.5	114.5	117.4	116.0	4.9	5.1
1987	119.2	119.6	120.3	121.3	122.0	122.0	122.1	123.2	124.4	125.3	125.7	125.6	120.8	124.4	122.6	6.0	5.7
1988	126.3	126.0	126.8	127.9	128.1	128.0	128.5	129.0	131.4	132.3	131.8	131.8	127.2	130.8	129.0	4.9	5.2
1989	132.4	132.8	134.5	134.7	135.3	135.3	135.3	135.8	137.8	138.9	139.4	139.3	134.2	137.8	136.0	5.7	5.4
1990	140.3	140.5	142.4	143.3	143.1	142.6	144.1	145.9	146.3	146.8	146.7	147.0	142.0	146.1	144.1	5.5	6.0
1991	148.7	149.8	149.8	149.9	150.3	150.6	151.9	152.5	153.0	153.2	154.3	154.1	149.9	153.2	151.5	4.8	5.1
1992	155.0	156.0	157.5	157.6	157.2	157.3	158.0	158.9	159.8	160.8	160.6	160.1	156.8	159.7	158.2	3.9	4.4
1993	161.2	162.3	162.9	162.7	162.3	162.8	163.0	164.2	164.2	164.5	164.2	164.2	162.4	164.1	163.2	2.6	3.2

Table H21. Historical Consumer Price Index for All Urban Consumers (CPI-U): Philadelphia-Wilmington-Trenton, PA-NJ-DE-MD, All items less food and energy
(1982-84=100)

Year	Jan.	Feb.	Mar.	Apr.	May	June	July	Aug.	Sep.	Oct.	Nov.	Dec.	Semiannual averages 1st half	Semiannual averages 2nd half	Annual avg.	Percent change from previous Dec.	Percent change from previous Annual avg.
1982	94.2	94.0	93.8	94.1	94.6	95.8	96.1	96.3	97.0	96.6	97.2	96.7	-	-	95.6	-	-
1983	97.0	97.2	98.0	98.1	98.3	98.8	99.9	100.4	101.2	101.3	101.8	101.6	-	-	99.5	5.1	4.1
1984	102.5	102.8	103.2	103.8	103.9	104.3	105.0	105.7	106.5	106.7	108.0	107.6	103.4	106.6	105.0	5.9	5.5
1985	107.9	108.9	109.3	110.1	110.9	110.7	111.1	111.5	111.6	112.4	112.9	112.9	109.6	112.1	110.9	4.9	5.6
1986	113.3	113.9	114.3	115.1	115.5	115.9	116.8	117.1	118.1	118.7	118.7	119.1	114.7	118.1	116.4	5.5	5.0
1987	119.5	120.1	120.4	122.2	123.1	123.2	122.9	124.2	124.8	126.3	125.8	126.3	121.4	125.1	123.3	6.0	5.9
1988	126.6	126.7	127.6	127.8	128.7	128.9	130.1	131.0	132.6	132.6	133.8	134.2	127.7	132.4	130.1	6.3	5.5
1989	133.8	133.3	133.7	134.2	135.2	135.0	135.3	135.3	136.7	137.8	137.2	136.8	134.2	136.5	135.4	1.9	4.1
1990	137.7	139.0	140.9	142.0	142.4	141.6	143.2	144.1	144.6	145.5	145.8	146.0	140.6	144.9	142.7	6.7	5.4
1991	148.0	149.0	149.8	149.3	149.8	149.2	150.3	151.7	152.1	152.3	152.5	154.1	149.2	152.2	150.7	5.5	5.6
1992	154.0	153.8	155.3	155.4	155.7	156.8	156.4	157.4	157.5	158.5	157.7	157.6	155.2	157.5	156.4	2.3	3.8
1993	157.6	159.1	160.2	160.7	160.3	161.1	161.7	161.7	162.0	164.6	164.0	163.0	159.8	162.8	161.3	3.4	3.1

Digitized for FRASER
http://fraser.stlouisfed.org/
Federal Reserve Bank of St. Louis

Table H22. Historical Consumer Price Index for All Urban Consumers (CPI-U): Pittsburgh-Beaver Valley, PA, All items less food and energy
(1982-84=100)

Year	Jan.	Feb.	Mar.	Apr.	May	June	July	Aug.	Sep.	Oct.	Nov.	Dec.	Semiannual averages 1st half	Semiannual averages 2nd half	Annual avg.	Percent change from previous Dec.	Percent change from previous Annual avg.
1982	-	89.2	-	88.4	-	92.1	-	95.0	-	98.4	-	98.7	-	-	93.3	-	-
1983	-	99.7	-	99.7	-	99.6	-	101.9	-	103.1	-	103.3	-	-	101.0	4.7	8.3
1984	-	104.3	-	105.4	-	105.9	-	105.6	-	106.7	-	107.2	105.0	106.4	105.7	3.8	4.7
1985	-	107.6	-	107.9	-	108.3	-	108.4	-	110.0	-	111.2	107.8	109.6	108.7	3.7	2.8
1986	-	110.6	-	111.7	-	111.4	-	112.3	-	113.5	-	113.6	111.2	112.9	112.0	2.2	3.0
1987	-	113.7	-	114.7	-	114.6	-	116.0	-	117.5	-	117.8	114.3	116.8	115.5	3.7	3.1
1988	-	118.3	-	119.9	-	119.4	-	120.2	-	122.1	-	122.1	119.1	121.2	120.2	3.7	4.1
1989	-	122.9	-	123.4	-	124.4	-	125.4	-	126.7	-	126.7	123.4	126.1	124.7	3.8	3.7
1990	-	127.6	-	129.2	-	128.9	-	131.0	-	133.0	-	132.4	128.4	131.9	130.1	4.5	4.3
1991	-	133.5	-	134.5	-	134.6	-	136.2	-	138.3	-	139.5	134.1	137.6	135.8	5.4	4.4
1992	-	139.7	-	140.9	-	139.9	-	142.5	-	143.9	-	143.4	140.1	143.0	141.6	2.8	4.3
1993	-	145.8	-	145.8	-	145.5	-	146.9	-	146.8	-	146.9	145.5	146.7	146.1	2.4	3.2

Table H23. Historical Consumer Price Index for All Urban Consumers (CPI-U): Portland-Vancouver, OR-WA, All items less food and energy
(1982-84=100)

Year	Jan.	Feb.	Mar.	Apr.	May	June	July	Aug.	Sep.	Oct.	Nov.	Dec.	Semiannual averages 1st half	Semiannual averages 2nd half	Annual avg.	Percent change from previous 2nd half	Percent change from previous Annual avg.
1982	98.4	-	97.9	-	95.9	-	99.3	-	97.6	-	96.6	-	-	-	97.6	-	-
1983	97.7	-	98.0	-	98.7	-	99.3	-	100.2	-	100.6	-	-	-	99.2	-	1.6
1984	101.1	-	102.4	-	103.1	-	103.0	-	104.0	-	104.6	-	102.4	104.1	103.2	-	4.0
1985	105.4	-	106.5	-	106.7	-	107.4	-	108.5	-	109.5	-	106.3	108.8	107.6	4.5	4.3
1986	110.9	-	110.6	-	111.2	-	111.4	-	112.7	-	113.1	-	111.0	112.5	111.7	3.4	3.8
1987	-	-	-	-	-	-	-	-	-	-	-	-	113.9	116.6	115.2	3.6	3.1
1988	-	-	-	-	-	-	-	-	-	-	-	-	118.6	121.3	120.0	4.0	4.2
1989	-	-	-	-	-	-	-	-	-	-	-	-	124.3	127.0	125.6	4.7	4.7
1990	-	-	-	-	-	-	-	-	-	-	-	-	130.4	134.9	132.7	6.2	5.7
1991	-	-	-	-	-	-	-	-	-	-	-	-	139.0	142.8	140.9	5.9	6.2
1992	-	-	-	-	-	-	-	-	-	-	-	-	147.2	149.8	148.5	4.9	5.4
1993	-	-	-	-	-	-	-	-	-	-	-	-	153.2	155.8	154.5	4.0	4.0

Table H24. Historical Consumer Price Index for All Urban Consumers (CPI-U): St. Louis-East St. Louis, MO-IL, All items less food and energy
(1982-84=100)

Year	Jan.	Feb.	Mar.	Apr.	May	June	July	Aug.	Sep.	Oct.	Nov.	Dec.	Semiannual averages 1st half	Semiannual averages 2nd half	Annual avg.	Percent change from previous Nov.	Percent change from previous Annual avg.
1982	92.9	-	94.3	-	96.3	-	96.6	-	98.5	-	97.0	-	-	-	96.1	-	-
1983	98.1	-	99.0	-	99.1	-	99.9	-	101.0	-	101.1	-	-	-	99.9	4.2	4.0
1984	101.7	-	102.3	-	103.8	-	104.1	-	105.5	-	105.2	-	102.8	105.2	104.0	4.1	4.1
1985	107.4	-	107.6	-	107.5	-	108.2	-	109.1	-	110.5	-	107.6	109.5	108.5	5.0	4.3
1986	110.6	-	111.0	-	110.7	-	112.1	-	112.3	-	113.1	-	110.9	112.7	111.8	2.4	3.0
1987	113.9	-	114.5	-	115.0	-	114.9	-	116.6	-	117.0	-	114.6	116.4	115.5	3.4	3.3
1988	117.4	-	118.6	-	118.0	-	118.7	-	120.0	-	122.7	-	118.1	120.8	119.4	4.9	3.4
1989	122.7	-	123.5	-	124.7	-	125.6	-	126.6	-	126.9	-	123.9	126.6	125.2	3.4	4.9
1990	128.1	-	131.3	-	130.5	-	130.5	-	131.1	-	132.2	-	130.2	131.6	130.8	4.2	4.5
1991	133.5	-	134.9	-	135.0	-	135.7	-	136.7	-	137.5	-	134.7	136.8	135.7	4.0	3.7
1992	137.5	-	138.4	-	139.4	-	139.8	-	140.9	-	141.0	-	138.6	140.8	139.7	2.5	2.9
1993	141.9	-	142.8	-	143.2	-	144.2	-	143.6	-	144.6	-	142.8	144.2	143.5	2.6	2.7

Digitized for FRASER
http://fraser.stlouisfed.org/
Federal Reserve Bank of St. Louis

Table H25. Historical Consumer Price Index for All Urban Consumers (CPI-U): San Diego, CA, All items less food and energy
(1982-84=100)

Year	Jan.	Feb.	Mar.	Apr.	May	June	July	Aug.	Sep.	Oct.	Nov.	Dec.	Semiannual averages 1st half	Semiannual averages 2nd half	Annual avg.	Percent change from previous 2nd half	Percent change from previous Annual avg.
1982	95.5	-	94.2	-	97.7	-	99.1	-	96.0	-	94.6	-	-	-	96.2	-	-
1983	95.9	-	96.3	-	97.0	-	97.9	-	100.2	-	101.4	-	-	-	98.4	-	2.3
1984	102.0	-	103.5	-	104.8	-	104.7	-	106.7	-	109.0	-	103.7	107.2	105.4	-	7.1
1985	109.8	-	111.3	-	111.5	-	112.3	-	114.4	-	115.2	-	111.1	114.3	112.7	6.6	6.9
1986	116.0	-	116.5	-	117.1	-	118.0	-	118.9	-	119.9	-	116.7	119.1	117.9	4.2	4.6
1987	-	-	-	-	-	-	-	-	-	-	-	-	121.3	123.5	122.4	3.7	3.8
1988	-	-	-	-	-	-	-	-	-	-	-	-	127.8	130.9	129.4	6.0	5.7
1989	-	-	-	-	-	-	-	-	-	-	-	-	134.9	138.9	136.9	6.1	5.8
1990	-	-	-	-	-	-	-	-	-	-	-	-	143.3	147.3	145.3	6.0	6.1
1991	-	-	-	-	-	-	-	-	-	-	-	-	149.5	152.8	151.2	3.7	4.1
1992	-	-	-	-	-	-	-	-	-	-	-	-	155.2	155.4	155.3	1.7	2.7
1993	-	-	-	-	-	-	-	-	-	-	-	-	158.6	158.8	158.7	2.2	2.2

Table H26. Historical Consumer Price Index for All Urban Consumers (CPI-U): San Francisco-Oakland-San Jose, CA, All items less food and energy
(1982-84=100)

Year	Jan.	Feb.	Mar.	Apr.	May	June	July	Aug.	Sep.	Oct.	Nov.	Dec.	Semiannual averages 1st half	Semiannual averages 2nd half	Annual avg.	Percent change from previous Dec.	Percent change from previous Annual avg.
1982	-	95.5	-	97.3	-	98.9	-	98.4	-	97.6	-	95.1	-	-	97.1	-	-
1983	-	97.1	-	97.5	-	98.2	-	99.2	-	99.5	-	100.4	-	-	98.4	5.6	1.3
1984	-	101.8	-	103.1	-	103.7	-	105.8	-	107.1	-	106.7	102.6	106.3	104.5	6.3	6.2
1985	-	108.2	-	108.5	-	109.0	-	110.3	-	111.4	-	111.5	108.3	110.9	109.6	4.5	4.9
1986	-	113.6	-	114.1	-	115.2	-	116.5	-	117.6	-	116.6	114.0	116.8	115.4	4.6	5.3
1987	117.0	118.1	118.2	119.2	119.0	118.9	119.9	120.2	120.8	121.4	122.1	121.9	118.4	121.1	119.7	4.5	3.7
1988	122.7	122.2	123.5	122.8	123.1	123.4	124.3	125.6	125.5	125.8	126.4	126.6	122.9	125.7	124.3	3.9	3.8
1989	127.9	127.7	130.0	128.7	128.9	128.8	130.6	131.4	129.9	130.5	130.7	130.8	128.6	130.7	129.6	3.3	4.3
1990	131.6	132.3	133.4	134.0	133.7	134.5	135.0	135.7	136.5	136.8	137.0	137.6	133.3	136.5	134.9	5.2	4.1
1991	139.2	139.2	139.5	139.0	139.1	140.6	141.8	143.1	143.7	143.5	143.6	143.4	139.4	143.2	141.3	4.2	4.7
1992	144.4	145.1	146.3	145.9	145.8	145.6	146.0	146.4	147.5	148.3	148.5	148.4	145.5	147.5	146.6	3.5	3.8
1993	148.9	149.5	149.8	151.1	151.2	150.4	150.3	150.6	151.0	151.1	151.8	151.5	150.2	151.1	150.6	2.1	2.7

Table H27. Historical Consumer Price Index for All Urban Consumers (CPI-U): Seattle-Tacoma, WA, All items less food and energy
(1982-84=100)

Year	Jan.	Feb.	Mar.	Apr.	May	June	July	Aug.	Sep.	Oct.	Nov.	Dec.	Semiannual averages 1st half	Semiannual averages 2nd half	Annual avg.	Percent change from previous 2nd half	Percent change from previous Annual avg.
1982	96.7	-	96.2	-	98.9	-	96.4	-	99.0	-	96.7	-	-	-	97.3	-	-
1983	97.0	-	97.9	-	98.6	-	100.0	-	100.8	-	100.9	-	-	-	99.4	-	2.2
1984	101.2	-	102.2	-	103.0	-	103.4	-	104.5	-	104.8	-	102.3	104.3	103.3	-	3.9
1985	105.3	-	106.1	-	106.0	-	106.4	-	106.6	-	107.4	-	105.8	106.9	106.4	2.5	3.0
1986	108.1	-	108.9	-	109.1	-	109.4	-	110.6	-	111.0	110.4	108.8	110.4	109.6	3.3	3.0
1987	-	-	-	-	-	-	-	-	-	-	-	-	111.2	113.6	112.4	2.9	2.6
1988	-	-	-	-	-	-	-	-	-	-	-	-	115.4	117.5	116.5	3.4	3.6
1989	-	-	-	-	-	-	-	-	-	-	-	-	119.8	122.8	121.3	4.5	4.1
1990	-	-	-	-	-	-	-	-	-	-	-	-	127.3	132.3	129.8	7.7	7.0
1991	-	-	-	-	-	-	-	-	-	-	-	-	136.3	140.0	138.1	5.8	6.4
1992	-	-	-	-	-	-	-	-	-	-	-	-	143.0	145.6	144.3	4.0	4.5
1993	-	-	-	-	-	-	-	-	-	-	-	-	147.7	150.1	148.9	3.1	3.2

Digitized for FRASER
http://fraser.stlouisfed.org/
Federal Reserve Bank of St. Louis

Table H28. Historical Consumer Price Index for All Urban Consumers (CPI-U): Tampa-St. Petersburg-Clearwater, FL, All items less food and energy
(1987=100)

Year	Jan.	Feb.	Mar.	Apr.	May	June	July	Aug.	Sep.	Oct.	Nov.	Dec.	Semiannual averages 1st half	Semiannual averages 2nd half	Annual avg.	Percent change from previous Dec.	Percent change from previous Annual avg.
1987	-	-	-	-	-	-	-	-	-	-	-	-	-	-	100.0	-	-
1988	-	-	-	-	-	-	-	-	-	-	-	-	-	-	104.0	-	4.0
1989	-	-	-	-	-	-	-	-	-	-	-	-	-	-	107.7	-	3.6
1990	-	-	-	-	-	-	-	-	-	-	-	-	-	-	111.4	-	3.4
1991	-	-	-	-	-	-	-	-	-	-	-	-	-	-	116.9	-	4.9
1992	-	-	-	-	-	-	-	-	-	-	-	-	-	-	120.8	-	3.3
1993	-	-	-	-	-	-	-	-	-	-	-	-	-	-	126.5	-	4.7

Table H29. Historical Consumer Price Index for All Urban Consumers (CPI-U): Washington, DC-MD-VA, All items less food and energy
(1982-84=100)

Year	Jan.	Feb.	Mar.	Apr.	May	June	July	Aug.	Sep.	Oct.	Nov.	Dec.	Semiannual averages 1st half	Semiannual averages 2nd half	Annual avg.	Percent change from previous Nov.	Percent change from previous Annual avg.
1982	93.5	-	93.9	-	93.7	-	94.1	-	96.2	-	96.5	-	-	-	94.8	-	-
1983	97.7	-	97.8	-	98.4	-	100.1	-	100.2	-	101.7	-	-	-	99.5	5.4	5.0
1984	103.3	-	103.8	-	104.4	-	105.3	-	107.2	-	108.5	-	104.0	107.3	105.6	6.7	6.1
1985	108.4	-	110.0	-	110.0	-	111.3	-	111.4	-	113.2	-	109.7	112.3	111.0	4.3	5.1
1986	114.6	-	115.0	-	115.9	-	115.9	-	117.4	-	119.1	-	115.3	117.7	116.5	5.2	5.0
1987	119.1	-	120.0	-	120.8	-	121.3	-	123.1	-	124.3	-	120.1	123.1	121.6	4.4	4.4
1988	124.0	-	125.0	-	126.3	-	126.1	-	128.5	-	129.2	-	125.3	128.3	126.8	3.9	4.3
1989	130.2	-	132.3	-	132.9	-	133.3	-	136.4	-	137.2	-	132.1	136.0	134.0	6.2	5.7
1990	138.1	-	140.1	-	140.8	-	142.5	-	144.3	-	144.8	-	140.0	144.1	142.1	5.5	6.0
1991	145.9	-	146.6	-	148.8	-	148.3	-	151.1	-	150.5	-	147.3	150.2	148.7	3.9	4.6
1992	150.6	-	150.7	-	151.0	-	152.6	-	154.2	-	155.4	-	150.9	154.4	152.6	3.3	2.6
1993	156.2	-	157.4	-	157.7	-	157.6	-	158.4	-	159.9	-	157.2	158.8	158.0	2.9	3.5

Table H30. Historical Consumer Price Index for All Urban Consumers (CPI-U): Northeast-Size class A, All items less food and energy
(1982-84=100)

Year	Jan.	Feb.	Mar.	Apr.	May	June	July	Aug.	Sep.	Oct.	Nov.	Dec.	Semiannual averages 1st half	Semiannual averages 2nd half	Annual avg.	Percent change from previous Dec.	Percent change from previous Annual avg.
1982	-	91.3	-	91.2	-	94.0	-	95.3	-	97.7	-	97.1	-	-	94.2	-	-
1983	-	98.0	-	99.3	-	99.7	-	100.6	-	101.9	-	102.6	-	-	100.1	5.7	6.3
1984	-	103.6	-	104.8	-	105.2	-	106.4	-	107.5	-	108.1	104.3	107.1	105.7	5.4	5.6
1985	-	108.9	-	109.6	-	110.0	-	111.0	-	112.2	-	113.1	109.3	111.8	110.6	4.6	4.6
1986	-	113.9	-	115.0	-	115.2	-	116.7	-	118.0	-	118.4	114.5	117.4	116.0	4.7	4.9
1987	119.0	119.4	120.0	121.0	121.4	121.5	121.7	122.7	123.9	125.0	125.1	125.2	120.4	123.9	122.1	5.7	5.3
1988	125.7	125.7	126.6	127.5	127.8	127.8	128.3	129.2	130.9	131.7	131.8	131.9	126.8	130.6	128.8	5.4	5.5
1989	132.4	132.6	133.7	133.9	134.6	134.4	134.5	135.0	136.7	137.7	138.1	137.9	133.6	136.6	135.1	4.5	4.9
1990	138.8	139.3	140.8	141.8	141.9	141.4	142.9	144.2	144.9	145.7	145.7	145.9	140.7	144.9	142.8	5.8	5.7
1991	147.4	148.3	148.6	148.7	149.0	149.2	150.4	151.1	151.7	151.9	152.5	152.8	148.5	151.8	150.2	4.7	5.2
1992	153.3	154.0	155.5	155.5	155.4	155.6	156.3	157.2	157.8	158.7	158.5	158.1	154.9	157.8	156.3	3.5	4.1
1993	159.0	160.1	161.0	161.0	160.4	160.9	161.2	161.9	162.1	162.8	162.7	162.5	160.4	162.2	161.3	2.8	3.2

Digitized for FRASER
http://fraser.stlouisfed.org/
Federal Reserve Bank of St. Louis

Table H31. Historical Consumer Price Index for All Urban Consumers (CPI-U): Northeast-Size class B, All items less food and energy (1982-84=100)

Year	Jan.	Feb.	Mar.	Apr.	May	June	July	Aug.	Sep.	Oct.	Nov.	Dec.	Semiannual averages 1st half	Semiannual averages 2nd half	Annual avg.	Percent change from previous Dec.	Percent change from previous Annual avg.
1982	-	90.8	-	91.3	-	95.6	-	95.6	-	96.3	-	96.8	-	-	94.2	-	-
1983	-	98.0	-	99.1	-	100.0	-	100.6	-	102.0	-	102.8	-	-	100.2	6.2	6.4
1984	-	103.2	-	104.2	-	105.1	-	106.9	-	107.8	-	107.8	104.0	107.3	105.6	4.9	5.4
1985	-	108.8	-	110.3	-	110.4	-	110.2	-	111.4	-	112.4	109.6	111.2	110.4	4.3	4.5
1986	-	112.6	-	114.1	-	114.4	-	114.8	-	117.6	-	117.8	113.6	116.5	115.0	4.8	4.2
1987	117.9	117.2	118.8	119.7	120.2	119.1	119.4	120.0	120.1	122.2	122.7	122.0	118.9	121.1	119.9	3.6	4.3
1988	122.6	123.7	124.7	125.3	126.1	127.2	127.2	128.0	129.9	130.4	130.9	129.7	124.9	129.4	127.2	6.3	6.1
1989	130.4	131.3	132.8	133.5	134.5	134.2	136.7	137.2	137.1	138.5	139.1	139.2	132.8	138.0	135.4	7.3	6.4
1990	139.5	140.0	141.5	141.5	141.8	142.4	143.8	145.6	145.3	146.1	145.9	145.8	141.1	145.4	143.3	4.7	5.8
1991	148.6	150.1	151.2	150.6	150.4	150.4	150.5	150.9	151.8	152.9	152.9	153.2	150.3	152.0	151.1	5.1	5.4
1992	154.2	154.7	155.7	155.8	155.8	156.0	157.7	158.4	157.5	158.1	158.1	157.4	155.4	157.9	156.6	2.7	3.6
1993	157.8	159.1	159.6	160.5	160.8	160.9	161.2	161.2	160.9	161.8	162.3	162.4	159.8	161.6	160.7	3.2	2.6

Table H32. Historical Consumer Price Index for All Urban Consumers (CPI-U): Northeast-Size class C, All items less food and energy (1982-84=100)

Year	Jan.	Feb.	Mar.	Apr.	May	June	July	Aug.	Sep.	Oct.	Nov.	Dec.	Semiannual averages 1st half	Semiannual averages 2nd half	Annual avg.	Percent change from previous Dec.	Percent change from previous Annual avg.
1982	-	93.7	-	94.8	-	98.3	-	96.1	-	95.9	-	97.1	-	-	95.9	-	-
1983	-	97.4	-	98.1	-	98.6	-	99.5	-	101.1	-	102.0	-	-	99.2	5.0	3.4
1984	-	102.6	-	103.6	-	104.1	-	105.9	-	107.4	-	106.8	103.3	106.5	104.8	4.7	5.6
1985	-	107.7	-	109.1	-	110.1	-	110.1	-	112.7	-	113.9	108.7	111.9	110.3	6.6	5.2
1986	-	113.5	-	115.1	-	115.9	-	116.1	-	117.0	-	118.8	114.7	117.0	115.9	4.3	5.1
1987	118.7	118.8	119.5	119.6	119.5	119.9	120.8	121.9	121.8	121.9	122.1	122.3	119.4	121.8	120.6	2.9	4.1
1988	123.5	123.8	123.9	124.9	125.6	127.0	127.1	127.7	128.6	129.3	130.6	131.1	124.8	129.1	127.0	7.2	5.3
1989	132.3	131.9	133.4	133.7	135.1	135.1	135.5	135.5	136.0	137.0	137.8	139.1	133.6	136.8	135.2	6.1	6.5
1990	139.0	139.1	140.2	140.0	140.8	141.7	142.5	142.7	145.0	144.5	146.0	145.0	140.2	144.3	142.2	4.2	5.2
1991	146.7	148.4	149.3	149.9	149.9	149.6	148.9	150.4	151.8	152.4	152.8	153.7	148.9	151.7	150.3	6.0	5.7
1992	153.5	154.0	154.8	155.1	155.5	156.4	156.5	157.1	157.1	157.2	157.8	158.1	154.9	157.3	156.1	2.9	3.9
1993	159.6	160.5	160.6	160.7	160.5	161.2	161.5	161.6	162.1	163.3	163.3	162.9	160.5	162.5	161.5	3.0	3.5

Table H33. Historical Consumer Price Index for All Urban Consumers (CPI-U): North Central-Size class A, All items less food and energy (1982-84=100)

Year	Jan.	Feb.	Mar.	Apr.	May	June	July	Aug.	Sep.	Oct.	Nov.	Dec.	Semiannual averages 1st half	Semiannual averages 2nd half	Annual avg.	Percent change from previous Dec.	Percent change from previous Annual avg.
1982	-	91.8	-	93.6	-	95.6	-	97.7	-	98.7	-	98.0	-	-	95.6	-	-
1983	-	98.5	-	98.9	-	99.2	-	100.6	-	101.8	-	102.3	-	-	100.0	4.4	4.6
1984	-	102.6	-	103.5	-	104.1	-	104.8	-	106.1	-	106.4	103.2	105.6	104.4	4.0	4.4
1985	-	107.3	-	108.1	-	108.3	-	109.2	-	110.2	-	110.6	107.7	109.8	108.8	3.9	4.2
1986	-	111.3	-	111.9	-	112.0	-	112.9	-	114.0	-	114.4	111.6	113.5	112.6	3.4	3.5
1987	114.5	114.8	115.5	115.9	116.1	116.4	116.8	117.5	118.4	119.2	119.5	119.0	115.6	118.4	117.0	4.0	3.9
1988	119.3	120.1	120.7	121.2	121.4	121.6	122.1	122.6	123.5	124.5	124.6	124.6	120.7	123.7	122.2	4.7	4.4
1989	125.1	125.8	126.6	126.7	126.8	127.1	127.7	127.9	128.9	129.7	130.1	129.7	126.4	129.0	127.7	4.1	4.5
1990	130.2	131.1	132.2	132.9	133.0	133.0	133.1	134.2	134.8	135.6	136.2	136.2	132.1	135.1	133.5	5.0	4.5
1991	136.4	137.6	138.7	138.7	139.3	139.3	139.3	139.6	140.6	141.4	141.6	141.6	138.4	140.7	139.5	4.0	4.5
1992	142.2	142.6	143.1	143.2	143.5	143.3	144.0	144.6	145.1	145.3	145.6	146.0	143.0	145.1	144.0	3.1	3.2
1993	146.3	147.1	147.8	147.9	148.0	147.8	148.3	149.0	149.6	150.2	150.5	150.3	147.5	149.7	148.6	2.9	3.2

Digitized for FRASER
http://fraser.stlouisfed.org/
Federal Reserve Bank of St. Louis

Table H34. Historical Consumer Price Index for All Urban Consumers (CPI-U): North Central-Size class B, All items less food and energy (1982-84=100)

Year	Jan.	Feb.	Mar.	Apr.	May	June	July	Aug.	Sep.	Oct.	Nov.	Dec.	Semiannual averages 1st half	Semiannual averages 2nd half	Annual avg.	Percent change from previous Dec.	Percent change from previous Annual avg.
1982	-	93.0	-	96.1	-	95.1	-	96.6	-	97.9	-	98.1	-	-	95.8	-	-
1983	-	98.7	-	99.4	-	99.8	-	100.1	-	101.0	-	101.9	-	-	100.0	3.9	4.4
1984	-	102.4	-	103.6	-	104.2	-	104.6	-	105.5	-	106.0	103.2	105.2	104.2	4.0	4.2
1985	-	106.7	-	107.7	-	108.0	-	107.7	-	109.9	-	110.1	107.3	109.0	108.2	3.9	3.8
1986	-	111.0	-	112.0	-	112.5	-	111.7	-	113.4	-	114.7	111.6	113.1	112.4	4.2	3.9
1987	115.1	115.1	115.9	117.1	116.7	116.9	117.2	118.4	118.4	118.9	118.9	119.0	116.2	118.5	117.3	3.7	4.4
1988	119.5	119.8	120.6	121.4	121.8	121.8	122.1	122.6	123.3	125.1	124.6	124.9	120.8	123.8	122.3	5.0	4.3
1989	124.9	125.3	125.7	126.5	126.5	126.9	126.9	127.2	127.4	129.2	129.9	130.0	126.0	128.5	127.2	4.1	4.0
1990	130.2	130.8	131.5	131.6	131.9	132.0	132.5	133.7	134.0	134.5	134.3	134.8	131.3	134.0	132.6	3.7	4.2
1991	135.9	137.1	137.6	137.6	137.8	138.4	138.3	139.2	140.5	141.1	140.7	140.4	137.4	140.1	138.7	4.2	4.6
1992	140.4	141.0	141.9	142.3	142.1	141.9	142.7	142.6	143.5	145.0	144.9	145.3	141.6	144.0	142.8	3.5	3.0
1993	146.8	146.6	146.7	146.7	146.7	147.3	147.4	148.5	148.9	149.3	149.8	149.9	146.8	149.0	147.9	3.2	3.6

Table H35. Historical Consumer Price Index for All Urban Consumers (CPI-U): North Central-Size class C, All items less food and energy (1982-84=100)

Year	Jan.	Feb.	Mar.	Apr.	May	June	July	Aug.	Sep.	Oct.	Nov.	Dec.	Semiannual averages 1st half	Semiannual averages 2nd half	Annual avg.	Percent change from previous Dec.	Percent change from previous Annual avg.
1982	-	92.4	-	94.7	-	96.8	-	99.9	-	97.4	-	97.7	-	-	96.2	-	-
1983	-	98.0	-	98.7	-	99.2	-	100.2	-	101.5	-	102.3	-	-	99.7	4.7	3.6
1984	-	102.4	-	103.1	-	104.1	-	104.8	-	105.4	-	105.4	103.1	105.0	104.1	3.0	4.4
1985	-	105.7	-	106.8	-	107.1	-	106.9	-	108.0	-	109.1	106.4	107.8	107.1	3.5	2.9
1986	-	109.5	-	109.9	-	110.1	-	111.2	-	111.9	-	112.3	109.8	111.6	110.7	2.9	3.4
1987	113.3	113.1	114.6	115.2	115.8	115.6	115.8	116.6	117.8	118.6	118.5	117.9	114.6	117.5	116.1	5.0	4.9
1988	117.9	118.0	119.8	120.2	121.2	121.1	121.6	122.1	122.3	123.0	123.6	123.3	119.7	122.6	121.2	4.6	4.4
1989	123.8	124.6	125.1	125.8	126.7	126.9	126.7	127.2	127.0	128.1	128.7	128.6	125.5	127.7	126.6	4.3	4.5
1990	128.7	129.4	130.7	130.7	130.8	131.5	131.0	132.2	134.1	134.8	135.2	135.0	130.3	133.7	132.0	5.0	4.3
1991	135.6	136.7	137.8	138.3	138.5	138.2	139.2	139.7	140.0	140.8	141.7	142.2	137.5	140.6	139.1	5.3	5.4
1992	143.2	143.6	144.1	144.3	144.4	145.1	145.7	146.0	146.2	147.2	147.4	147.2	144.1	146.7	145.4	3.5	4.5
1993	147.6	148.8	149.3	149.3	149.9	149.9	149.5	149.6	149.3	150.3	151.4	151.3	149.1	150.2	149.7	2.8	3.0

Table H36. Historical Consumer Price Index for All Urban Consumers (CPI-U): North Central-Size class D, All items less food and energy (1982-84=100)

Year	Jan.	Feb.	Mar.	Apr.	May	June	July	Aug.	Sep.	Oct.	Nov.	Dec.	Semiannual averages 1st half	Semiannual averages 2nd half	Annual avg.	Percent change from previous Dec.	Percent change from previous Annual avg.
1982	-	93.5	-	95.9	-	97.3	-	100.2	-	99.0	-	96.8	-	-	96.9	-	-
1983	-	97.6	-	98.1	-	98.9	-	100.0	-	101.0	-	101.7	-	-	99.3	5.1	2.5
1984	-	102.3	-	102.8	-	103.4	-	104.2	-	105.5	-	105.6	102.7	105.0	103.8	3.8	4.5
1985	-	106.6	-	106.5	-	107.0	-	107.4	-	108.9	-	109.2	106.6	108.3	107.5	3.4	3.6
1986	-	109.1	-	110.0	-	110.1	-	110.5	-	110.8	-	110.9	109.7	110.7	110.2	1.6	2.5
1987	111.3	111.4	112.2	112.6	112.6	112.9	113.2	113.3	113.1	113.7	113.9	114.3	112.2	113.6	112.9	3.1	2.5
1988	114.1	114.2	115.2	115.7	115.9	116.1	116.9	117.2	117.7	118.1	118.2	118.0	115.2	117.7	116.4	3.2	3.1
1989	118.3	119.0	119.7	120.0	120.0	120.5	120.7	120.5	121.4	122.0	122.6	122.7	119.6	121.6	120.6	4.0	3.6
1990	122.6	122.8	124.4	125.0	125.4	125.9	126.4	127.0	127.7	128.7	129.4	128.5	124.4	127.9	126.2	4.7	4.6
1991	129.1	129.6	130.8	131.5	132.4	132.6	132.0	133.0	133.8	134.5	135.5	135.2	131.0	134.0	132.5	5.2	5.0
1992	134.7	135.4	136.4	136.7	136.6	136.5	137.6	138.6	138.1	139.3	140.1	139.6	136.1	138.9	137.5	3.3	3.8
1993	139.8	140.6	142.1	142.6	141.7	142.0	141.9	142.6	144.1	145.3	145.5	145.3	141.5	144.1	142.8	4.1	3.9

Digitized for FRASER
http://fraser.stlouisfed.org/
Federal Reserve Bank of St. Louis

Table H37. Historical Consumer Price Index for All Urban Consumers (CPI-U): South-Size class A, All items less food and energy
(1982-84=100)

Year	Jan.	Feb.	Mar.	Apr.	May	June	July	Aug.	Sep.	Oct.	Nov.	Dec.	Semiannual averages 1st half	Semiannual averages 2nd half	Annual avg.	Percent change from previous Dec.	Percent change from previous Annual avg.
1982	-	93.8	-	94.4	-	96.1	-	96.5	-	97.6	-	97.4	-	-	95.8	-	-
1983	-	98.0	-	98.5	-	99.3	-	100.4	-	101.2	-	101.9	-	-	99.7	4.6	4.1
1984	-	102.9	-	103.4	-	104.1	-	104.7	-	106.3	-	106.9	103.2	105.8	104.5	4.9	4.8
1985	-	107.3	-	108.1	-	108.8	-	109.6	-	110.5	-	111.2	107.9	110.2	109.1	4.0	4.4
1986	-	112.2	-	112.9	-	113.4	-	113.8	-	115.0	-	115.7	112.6	114.6	113.6	4.0	4.1
1987	115.6	116.0	116.6	117.4	117.6	117.6	117.9	118.4	119.0	119.6	120.3	120.1	116.8	119.2	118.0	3.8	3.9
1988	120.0	120.4	120.8	121.4	121.8	122.1	122.4	122.6	123.3	123.8	124.1	124.6	121.1	123.4	122.3	3.7	3.6
1989	124.9	125.5	125.9	126.5	126.6	126.8	126.9	127.4	128.3	129.0	129.2	129.1	126.0	128.4	127.2	3.6	4.0
1990	129.5	130.7	131.4	131.7	131.8	132.5	133.4	133.6	134.4	135.5	135.6	135.4	131.2	134.6	132.9	4.9	4.5
1991	136.2	137.7	138.5	138.7	139.0	138.9	139.0	139.1	139.8	140.8	141.2	140.9	138.2	140.2	139.2	4.1	4.7
1992	140.9	142.1	142.5	142.8	143.1	143.5	143.8	143.5	143.7	144.9	145.4	144.9	142.5	144.4	143.5	2.8	3.1
1993	146.0	147.4	148.0	148.5	148.2	147.9	147.9	149.1	148.9	149.5	150.1	150.1	147.7	149.3	148.5	3.6	3.5

Table H38. Historical Consumer Price Index for All Urban Consumers (CPI-U): South-Size class B, All items less food and energy
(1982-84=100)

Year	Jan.	Feb.	Mar.	Apr.	May	June	July	Aug.	Sep.	Oct.	Nov.	Dec.	Semiannual averages 1st half	Semiannual averages 2nd half	Annual avg.	Percent change from previous Dec.	Percent change from previous Annual avg.
1982	-	95.9	-	95.3	-	96.3	-	96.7	-	97.2	-	97.1	-	-	96.3	-	-
1983	-	97.9	-	98.4	-	98.6	-	99.5	-	101.1	-	101.6	-	-	99.3	4.6	3.1
1984	-	102.5	-	103.4	-	104.0	-	105.0	-	106.0	-	106.5	103.1	105.6	104.3	4.8	5.0
1985	-	107.3	-	107.6	-	108.6	-	109.1	-	110.3	-	110.7	107.7	109.9	108.7	3.9	4.2
1986	-	111.1	-	112.1	-	112.6	-	112.6	-	114.0	-	114.2	111.8	113.5	112.6	3.2	3.6
1987	114.3	114.7	115.3	115.8	115.8	115.9	116.0	116.5	117.6	118.1	118.4	118.5	115.3	117.5	116.4	3.8	3.4
1988	118.9	119.3	120.3	120.9	121.0	120.8	121.0	121.3	122.5	123.9	124.2	124.3	120.2	122.9	121.5	4.9	4.4
1989	124.2	124.8	125.5	126.2	126.1	126.6	127.3	127.3	127.8	128.7	129.1	129.6	125.6	128.3	126.9	4.3	4.4
1990	129.8	130.7	131.4	131.6	132.3	132.2	132.7	133.5	133.9	134.9	135.4	135.7	131.4	134.4	132.8	4.7	4.6
1991	136.7	137.4	137.5	137.8	138.5	138.8	138.9	140.0	140.4	140.7	141.3	141.4	137.8	140.5	139.1	4.2	4.7
1992	141.4	142.1	143.1	143.6	143.7	144.0	144.0	145.1	145.3	145.6	146.2	146.2	143.0	145.4	144.2	3.4	3.7
1993	146.3	147.6	148.5	148.7	148.9	149.3	149.5	149.9	150.5	151.1	151.4	151.4	148.2	150.6	149.4	3.6	3.6

Table H39. Historical Consumer Price Index for All Urban Consumers (CPI-U): South-Size class C, All items less food and energy
(1982-84=100)

Year	Jan.	Feb.	Mar.	Apr.	May	June	July	Aug.	Sep.	Oct.	Nov.	Dec.	Semiannual averages 1st half	Semiannual averages 2nd half	Annual avg.	Percent change from previous Dec.	Percent change from previous Annual avg.
1982	-	94.1	-	93.3	-	96.9	-	97.5	-	97.8	-	97.7	-	-	96.0	-	-
1983	-	98.4	-	99.0	-	99.5	-	100.3	-	101.3	-	101.8	-	-	99.8	4.2	4.0
1984	-	102.3	-	103.6	-	103.7	-	104.4	-	105.6	-	106.4	103.0	105.3	104.1	4.5	4.3
1985	-	107.1	-	107.4	-	107.7	-	108.4	-	109.5	-	110.0	107.3	109.1	108.2	3.4	3.9
1986	-	110.2	-	110.9	-	111.3	-	111.7	-	112.7	-	113.3	110.7	112.4	111.5	3.0	3.0
1987	113.3	113.7	114.3	114.4	114.8	115.1	115.5	115.5	115.7	116.5	116.8	116.5	114.3	116.1	115.1	2.8	3.2
1988	116.9	117.2	117.9	118.3	118.4	118.5	119.0	119.1	119.6	120.7	121.2	121.5	117.9	120.2	119.0	4.3	3.4
1989	121.6	121.7	122.2	122.3	122.7	123.0	123.2	124.0	124.0	125.0	125.2	125.5	122.2	124.5	123.3	3.3	3.6
1990	125.8	126.5	127.4	127.8	127.7	128.0	128.9	130.2	130.4	131.3	131.8	131.9	127.2	130.7	128.9	5.1	4.5
1991	133.0	133.8	134.3	134.8	134.6	134.7	135.1	135.4	136.2	137.4	138.0	138.0	134.2	136.7	135.4	4.6	5.0
1992	138.5	139.0	139.7	140.1	140.8	140.9	140.6	140.5	141.1	142.0	142.9	143.0	139.8	141.7	140.8	3.6	4.0
1993	143.6	144.1	144.6	145.2	145.8	145.7	145.8	146.6	147.2	147.8	147.6	147.6	144.8	147.1	146.0	3.2	3.7

Digitized for FRASER
http://fraser.stlouisfed.org/
Federal Reserve Bank of St. Louis

Table H40. Historical Consumer Price Index for All Urban Consumers (CPI-U): South-Size class D, All items less food and energy
(1982-84=100)

Year	Jan.	Feb.	Mar.	Apr.	May	June	July	Aug.	Sep.	Oct.	Nov.	Dec.	Semiannual averages 1st half	Semiannual averages 2nd half	Annual avg.	Percent change from previous Dec.	Percent change from previous Annual avg.
1982	-	92.4	-	94.5	-	95.6	-	96.9	-	97.9	-	97.7	-	-	95.6	-	-
1983	-	98.5	-	98.9	-	99.5	-	100.1	-	102.0	-	102.6	-	-	100.1	5.0	4.7
1984	-	102.5	-	104.0	-	104.4	-	104.5	-	105.7	-	106.3	103.5	105.3	104.4	3.6	4.3
1985	-	106.3	-	107.0	-	107.4	-	107.7	-	109.5	-	109.3	106.8	108.7	107.7	2.8	3.2
1986	-	109.9	-	110.7	-	111.1	-	111.4	-	112.8	-	113.9	110.4	112.4	111.4	4.2	3.4
1987	114.2	113.7	113.9	114.0	114.8	114.7	114.9	115.0	115.8	116.5	117.2	117.3	114.2	116.2	115.2	3.0	3.4
1988	117.7	117.7	117.7	119.0	118.9	119.7	120.1	120.2	121.1	121.2	121.5	121.6	118.5	121.0	119.7	3.7	3.9
1989	122.0	122.8	123.3	124.6	125.2	125.3	124.9	124.9	125.2	125.8	126.7	126.7	123.9	125.7	124.8	4.2	4.3
1990	128.4	129.7	130.8	131.0	131.7	134.8	134.5	134.3	133.8	133.4	134.2	135.1	131.1	134.3	132.7	6.6	6.3
1991	135.6	137.0	137.1	137.1	136.4	137.2	138.0	139.2	139.4	139.1	138.8	139.2	136.7	138.9	137.8	3.0	3.8
1992	139.5	140.4	141.3	141.8	141.5	141.3	141.4	141.4	141.6	143.9	143.9	144.4	141.0	142.8	141.9	3.7	3.0
1993	144.3	144.9	145.2	146.1	147.2	147.3	147.5	147.6	147.4	148.3	149.7	149.5	145.8	148.3	147.1	3.5	3.7

Table H41. Historical Consumer Price Index for All Urban Consumers (CPI-U): West-Size class A, All items less food and energy
(1982-84=100)

Year	Jan.	Feb.	Mar.	Apr.	May	June	July	Aug.	Sep.	Oct.	Nov.	Dec.	Semiannual averages 1st half	Semiannual averages 2nd half	Annual avg.	Percent change from previous Dec.	Percent change from previous Annual avg.
1982	-	96.7	-	97.6	-	98.6	-	97.8	-	97.9	-	95.9	-	-	97.4	-	-
1983	-	96.9	-	97.5	-	98.0	-	98.9	-	100.1	-	100.8	-	-	98.5	5.1	1.1
1984	-	101.8	-	102.9	-	103.6	-	105.1	-	106.2	-	106.6	102.5	105.7	104.1	5.8	5.7
1985	-	107.8	-	108.1	-	108.9	-	110.7	-	111.8	-	112.4	108.1	111.3	109.7	5.4	5.4
1986	-	113.1	-	114.0	-	114.7	-	115.6	-	117.5	-	116.9	113.7	116.4	115.1	4.0	4.9
1987	117.3	118.0	118.7	119.4	119.5	119.4	119.7	120.4	121.3	121.9	122.2	122.3	118.7	121.3	120.0	4.6	4.3
1988	123.0	123.5	124.3	124.4	124.9	125.0	125.2	125.8	126.5	127.1	127.7	127.9	124.2	126.7	125.4	4.6	4.5
1989	128.5	128.9	129.8	129.6	130.1	130.5	131.4	131.7	132.4	132.7	133.2	133.6	129.6	132.5	131.1	4.5	4.5
1990	134.5	135.5	136.6	136.6	136.8	137.4	137.9	138.5	139.8	140.2	140.4	141.0	136.2	139.7	137.9	5.5	5.2
1991	142.2	142.6	143.0	143.2	143.0	143.8	144.8	145.7	146.3	146.5	146.9	146.7	143.0	146.1	144.6	4.0	4.9
1992	147.9	148.6	149.2	149.4	149.5	149.4	149.7	150.1	150.7	151.6	151.8	151.8	149.0	151.0	150.0	3.5	3.7
1993	152.6	153.5	153.5	154.1	154.4	154.1	154.1	154.3	154.8	155.0	155.8	156.0	153.7	155.0	154.4	2.8	2.9

Table H42. Historical Consumer Price Index for All Urban Consumers (CPI-U): West-Size class C, All items less food and energy
(1982-84=100)

Year	Jan.	Feb.	Mar.	Apr.	May	June	July	Aug.	Sep.	Oct.	Nov.	Dec.	Semiannual averages 1st half	Semiannual averages 2nd half	Annual avg.	Percent change from previous Dec.	Percent change from previous Annual avg.
1982	-	96.7	-	97.9	-	95.6	-	98.5	-	97.7	-	96.3	-	-	97.1	-	-
1983	-	97.6	-	98.2	-	98.3	-	99.6	-	100.9	-	101.1	-	-	99.1	5.0	2.1
1984	-	101.8	-	102.6	-	104.0	-	104.4	-	105.3	-	106.0	102.6	105.1	103.8	4.8	4.7
1985	-	107.8	-	108.8	-	109.7	-	110.1	-	111.0	-	111.0	108.5	110.6	109.5	4.7	5.5
1986	-	112.8	-	113.7	-	114.1	-	115.8	-	116.1	-	116.0	113.3	115.8	114.5	4.5	4.6
1987	116.8	117.0	117.4	117.5	117.1	117.7	117.8	118.2	118.6	119.2	120.3	120.4	117.2	119.1	118.1	3.8	3.1
1988	120.1	120.2	120.8	121.3	120.4	121.4	122.0	122.0	122.9	123.7	123.7	123.8	120.7	123.1	121.9	2.8	3.2
1989	124.7	125.1	125.1	125.8	125.7	125.8	126.2	126.3	126.7	127.6	129.1	130.4	125.4	127.7	126.5	5.3	3.8
1990	129.8	130.2	130.1	130.4	130.2	131.6	132.8	133.7	135.0	135.3	135.1	135.8	130.4	134.6	132.5	4.1	4.7
1991	136.4	137.5	138.1	137.9	136.8	137.3	138.5	140.1	140.6	140.4	142.0	142.2	137.3	140.7	139.0	4.7	4.9
1992	142.4	143.2	144.3	144.6	143.2	143.7	144.4	144.9	145.9	146.9	148.6	148.7	143.6	146.6	145.1	4.6	4.4
1993	149.1	149.7	150.8	151.3	150.2	150.9	152.1	152.8	153.2	154.0	154.5	154.3	150.3	153.5	151.9	3.8	4.7

Digitized for FRASER
http://fraser.stlouisfed.org/
Federal Reserve Bank of St. Louis

Table H43. Historical Consumer Price Index for Urban Wage Earners and Clerical Workers (CPI-W): Anchorage, AK, All items less food and energy
(1982-84=100)

Year	Jan.	Feb.	Mar.	Apr.	May	June	July	Aug.	Sep.	Oct.	Nov.	Dec.	Semiannual averages 1st half	Semiannual averages 2nd half	Annual avg.	Percent change from previous 2nd half	Percent change from previous Annual avg.
1982	94.5	-	97.7	-	99.7	-	99.7	-	99.7	-	97.4	-	-	-	98.1	-	-
1983	95.6	-	97.3	-	97.6	-	98.7	-	100.2	-	101.7	-	-	-	98.8	-	0.7
1984	101.4	-	102.3	-	102.1	-	102.7	-	104.8	-	104.4	-	102.0	104.1	103.1	-	4.4
1985	104.8	-	105.5	-	104.5	-	106.2	-	106.7	-	107.8	-	105.0	107.0	106.0	2.8	2.8
1986	107.6	-	109.8	-	109.7	-	107.2	-	107.4	-	108.5	108.0	109.0	107.8	108.4	0.7	2.3
1987	-	-	-	-	-	-	-	-	-	-	-	-	108.7	108.2	108.5	0.4	0.1
1988	-	-	-	-	-	-	-	-	-	-	-	-	108.4	108.5	108.4	0.3	-0.1
1989	-	-	-	-	-	-	-	-	-	-	-	-	110.1	111.5	110.8	2.8	2.2
1990	-	-	-	-	-	-	-	-	-	-	-	-	116.1	119.4	117.7	7.1	6.2
1991	-	-	-	-	-	-	-	-	-	-	-	-	123.3	126.1	124.7	5.6	5.9
1992	-	-	-	-	-	-	-	-	-	-	-	-	128.8	130.7	129.7	3.6	4.0
1993	-	-	-	-	-	-	-	-	-	-	-	-	133.4	135.5	134.5	3.7	3.7

Table H44. Historical Consumer Price Index for Urban Wage Earners and Clerical Workers (CPI-W): Atlanta, GA, All items less food and energy
(1982-84=100)

Year	Jan.	Feb.	Mar.	Apr.	May	June	July	Aug.	Sep.	Oct.	Nov.	Dec.	Semiannual averages 1st half	Semiannual averages 2nd half	Annual avg.	Percent change from previous 2nd half	Percent change from previous Annual avg.
1982	-	91.9	-	92.7	-	96.0	-	97.8	-	99.0	-	98.4	-	-	95.7	-	-
1983	-	98.6	-	99.2	-	99.6	-	100.7	-	101.8	-	103.2	-	-	100.3	-	4.8
1984	-	102.6	-	102.5	-	102.9	-	104.5	-	106.5	-	105.4	102.7	105.3	104.0	-	3.7
1985	-	107.3	-	108.0	-	108.9	-	110.5	-	111.3	-	111.8	107.8	111.0	109.4	5.4	5.2
1986	-	113.2	-	114.5	-	115.1	-	115.1	-	116.5	-	117.4	114.0	116.1	115.1	4.6	5.2
1987	-	-	-	-	-	-	-	-	-	-	-	-	119.4	121.8	120.6	4.9	4.8
1988	-	-	-	-	-	-	-	-	-	-	-	-	123.6	126.4	125.0	3.8	3.6
1989	-	-	-	-	-	-	-	-	-	-	-	-	129.7	131.7	130.7	4.2	4.6
1990	-	-	-	-	-	-	-	-	-	-	-	-	134.6	135.6	135.2	3.0	3.4
1991	-	-	-	-	-	-	-	-	-	-	-	-	139.7	140.7	140.2	3.8	3.7
1992	-	-	-	-	-	-	-	-	-	-	-	-	143.7	144.3	144.0	2.6	2.7
1993	-	-	-	-	-	-	-	-	-	-	-	-	148.1	150.5	149.3	4.3	3.7

Table H45. Historical Consumer Price Index for Urban Wage Earners and Clerical Workers (CPI-W): Baltimore, MD, All items less food and energy
(1982-84=100)

Year	Jan.	Feb.	Mar.	Apr.	May	June	July	Aug.	Sep.	Oct.	Nov.	Dec.	Semiannual averages 1st half	Semiannual averages 2nd half	Annual avg.	Percent change from previous Nov.	Percent change from previous Annual avg.
1982	93.7	-	93.8	-	94.6	-	95.0	-	96.0	-	96.8	-	-	-	95.1	-	-
1983	97.0	-	99.6	-	99.6	-	99.2	-	100.2	-	102.0	-	-	-	99.8	5.4	4.9
1984	102.1	-	103.3	-	104.3	-	104.9	-	107.5	-	107.3	-	103.5	106.7	105.1	5.2	5.3
1985	107.1	-	108.9	-	109.7	-	109.7	-	111.5	-	111.4	-	108.8	111.1	109.9	3.8	4.6
1986	112.8	-	114.0	-	114.5	-	114.1	-	115.6	-	116.3	-	113.9	115.5	114.7	4.4	4.4
1987	116.0	-	116.9	-	118.6	-	119.3	-	120.0	-	120.8	-	117.5	120.3	118.9	3.9	3.7
1988	122.0	-	123.4	-	122.9	-	124.9	-	126.7	-	127.2	-	123.0	126.4	124.7	5.3	4.9
1989	126.7	-	128.3	-	129.1	-	129.3	-	130.6	-	131.6	-	128.2	130.7	129.5	3.5	3.8
1990	131.5	-	133.6	-	133.5	-	133.7	-	136.3	-	136.9	-	133.0	136.0	134.5	4.0	3.9
1991	138.0	-	139.8	-	140.2	-	140.7	-	143.1	-	143.5	-	139.5	142.7	141.1	4.8	4.9
1992	143.5	-	144.6	-	146.0	-	146.3	-	147.6	-	147.7	-	144.9	147.4	146.1	2.9	3.5
1993	148.6	-	149.6	-	149.8	-	149.7	-	149.8	-	149.9	-	149.4	149.8	149.6	1.5	2.4

Digitized for FRASER
http://fraser.stlouisfed.org/
Federal Reserve Bank of St. Louis

Table H46. Historical Consumer Price Index for Urban Wage Earners and Clerical Workers (CPI-W): Boston-Lawrence-Salem, MA-NH, All items less food and energy
(1982-84=100)

Year	Jan.	Feb.	Mar.	Apr.	May	June	July	Aug.	Sep.	Oct.	Nov.	Dec.	Semiannual averages 1st half	Semiannual averages 2nd half	Annual avg.	Percent change from previous Nov.	Percent change from previous Annual avg.
1982	92.4	-	91.0	-	92.9	-	95.0	-	97.2	-	98.1	-	-	-	94.7	-	-
1983	98.3	-	98.9	-	98.9	-	100.0	-	100.5	-	102.2	-	-	-	100.0	4.2	5.6
1984	102.4	-	103.5	-	105.0	-	104.7	-	107.2	-	108.1	-	103.8	107.0	105.4	5.8	5.4
1985	108.4	-	110.5	-	111.0	-	111.8	-	113.9	-	115.2	-	110.3	113.9	112.1	6.6	6.4
1986	115.4	-	116.8	-	116.8	-	117.0	-	119.2	-	120.0	-	116.5	119.1	117.8	4.2	5.1
1987	121.4	-	123.0	-	121.9	-	123.1	-	127.2	-	127.8	-	122.2	126.4	124.3	6.5	5.5
1988	127.8	-	130.5	-	131.9	-	132.4	-	134.9	-	136.7	-	130.5	135.1	132.8	7.0	6.8
1989	138.2	-	138.8	-	139.5	-	138.9	-	141.8	-	144.0	-	138.8	141.9	140.4	5.3	5.7
1990	144.1	-	144.7	-	146.8	-	147.4	-	149.9	-	150.8	-	145.5	149.7	147.6	4.7	5.1
1991	151.3	-	153.0	-	153.4	-	155.4	-	157.0	-	156.1	-	152.9	156.2	154.5	3.5	4.7
1992	156.2	-	158.1	-	159.1	-	160.4	-	161.2	-	161.2	-	158.2	161.1	159.7	3.3	3.4
1993	162.6	-	166.7	-	164.2	-	164.3	-	163.8	-	165.2	-	164.6	164.4	164.5	2.5	3.0

Table H47. Historical Consumer Price Index for Urban Wage Earners and Clerical Workers (CPI-W): Buffalo-Niagara Falls, NY, All items less food and energy
(1982-84=100)

Year	Jan.	Feb.	Mar.	Apr.	May	June	July	Aug.	Sep.	Oct.	Nov.	Dec.	Semiannual averages 1st half	Semiannual averages 2nd half	Annual avg.	Percent change from previous 2nd half	Percent change from previous Annual avg.
1982	-	90.7	-	89.9	-	92.4	-	93.7	-	97.8	-	98.1	-	-	93.6	-	-
1983	-	98.9	-	99.6	-	101.8	-	103.0	-	104.4	-	103.9	-	-	101.7	-	8.7
1984	-	103.2	-	103.4	-	104.2	-	105.1	-	107.1	-	106.0	103.6	105.9	104.7	-	2.9
1985	-	104.9	-	105.0	-	106.4	-	106.5	-	107.4	-	107.5	105.4	107.1	106.2	1.1	1.4
1986	-	108.0	-	108.9	-	109.1	-	109.7	-	110.8	-	111.9	108.5	110.5	109.5	3.2	3.1
1987	-	-	-	-	-	-	-	-	-	-	-	-	113.0	115.6	114.3	4.6	4.4
1988	-	-	-	-	-	-	-	-	-	-	-	-	117.5	120.1	118.8	3.9	3.9
1989	-	-	-	-	-	-	-	-	-	-	-	-	121.1	122.1	121.6	1.7	2.4
1990	-	-	-	-	-	-	-	-	-	-	-	-	125.3	128.9	127.1	5.6	4.5
1991	-	-	-	-	-	-	-	-	-	-	-	-	132.8	135.1	134.0	4.8	5.4
1992	-	-	-	-	-	-	-	-	-	-	-	-	137.2	141.6	139.5	4.8	4.1
1993	-	-	-	-	-	-	-	-	-	-	-	-	143.4	145.6	144.5	2.8	3.6

Table H48. Historical Consumer Price Index for Urban Wage Earners and Clerical Workers (CPI-W): Chicago-Gary-Lake County, IL-IN-WI, All items less food and energy
(1982-84=100)

Year	Jan.	Feb.	Mar.	Apr.	May	June	July	Aug.	Sep.	Oct.	Nov.	Dec.	Semiannual averages 1st half	Semiannual averages 2nd half	Annual avg.	Percent change from previous Dec.	Percent change from previous Annual avg.
1982	92.6	92.4	93.3	95.1	97.8	98.7	99.2	99.5	99.8	100.6	100.5	99.7	-	-	97.4	-	-
1983	100.1	99.6	99.8	100.4	100.7	100.4	100.9	101.1	101.7	100.4	100.8	100.3	-	-	100.5	0.6	3.2
1984	101.8	101.0	100.7	100.8	101.1	101.3	101.7	102.1	103.6	103.2	103.8	103.6	101.1	103.0	102.1	3.3	1.6
1985	103.9	104.4	104.4	105.3	105.7	105.5	105.5	106.2	106.3	106.7	106.9	107.4	104.9	106.5	105.7	3.7	3.5
1986	107.7	108.3	108.1	108.7	108.8	108.6	109.5	109.5	110.3	111.2	111.8	111.7	108.4	110.7	109.5	4.0	3.6
1987	112.1	112.0	112.8	113.0	113.6	113.8	114.3	115.2	115.7	116.1	116.9	117.0	112.9	115.9	114.4	4.7	4.5
1988	116.7	117.9	118.1	118.2	118.1	118.7	119.5	119.3	121.7	122.4	122.3	122.0	118.0	121.2	119.6	4.3	4.5
1989	122.3	122.7	123.7	123.7	124.0	125.0	126.0	126.1	126.9	128.1	128.1	127.7	123.6	127.2	125.3	4.7	4.8
1990	128.1	129.2	130.1	131.4	131.3	131.1	131.7	132.9	133.4	134.1	134.9	135.0	130.2	133.7	131.9	5.7	5.3
1991	135.2	136.5	137.3	137.2	137.6	137.4	137.8	138.4	139.1	139.7	140.4	139.8	136.9	139.2	138.1	3.6	4.7
1992	140.3	141.1	141.7	141.9	142.4	142.5	143.2	144.1	144.4	144.4	144.5	144.4	141.6	144.2	142.9	3.3	3.5
1993	144.8	145.6	146.1	146.7	147.6	147.0	147.2	147.9	148.6	149.2	149.5	149.2	146.3	148.6	147.5	3.3	3.2

Digitized for FRASER
http://fraser.stlouisfed.org/
Federal Reserve Bank of St. Louis

Table H49. Historical Consumer Price Index for Urban Wage Earners and Clerical Workers (CPI-W): Cincinnati-Hamilton, OH-KY-IN, All items less food and energy
(1982-84=100)

Year	Jan.	Feb.	Mar.	Apr.	May	June	July	Aug.	Sep.	Oct.	Nov.	Dec.	Semiannual averages 1st half	Semiannual averages 2nd half	Annual avg.	Percent change from previous 2nd half	Percent change from previous Annual avg.
1982	93.4	-	92.4	-	94.1	-	95.1	-	98.5	-	100.3	-	-	-	95.9	-	-
1983	99.5	-	100.9	-	100.7	-	99.8	-	101.5	-	103.8	-	-	-	101.2	-	5.5
1984	102.2	-	102.0	-	101.0	-	102.5	-	105.2	-	104.4	-	101.8	104.2	103.0	-	1.8
1985	104.4	-	105.4	-	106.2	-	106.3	-	106.7	-	107.8	-	105.5	107.1	106.3	2.8	3.2
1986	107.8	-	108.5	-	109.3	-	109.6	-	109.3	-	111.2	-	108.6	110.2	109.4	2.9	2.9
1987	-	-	-	-	-	-	-	-	-	-	-	-	113.1	115.9	114.5	5.2	4.7
1988	-	-	-	-	-	-	-	-	-	-	-	-	117.6	121.7	119.6	5.0	4.5
1989	-	-	-	-	-	-	-	-	-	-	-	-	123.5	124.7	124.0	2.5	3.7
1990	-	-	-	-	-	-	-	-	-	-	-	-	127.6	129.8	128.7	4.1	3.8
1991	-	-	-	-	-	-	-	-	-	-	-	-	133.2	135.5	134.4	4.4	4.4
1992	-	-	-	-	-	-	-	-	-	-	-	-	137.4	140.0	138.6	3.3	3.1
1993	-	-	-	-	-	-	-	-	-	-	-	-	141.7	143.2	142.5	2.3	2.8

Table H50. Historical Consumer Price Index for Urban Wage Earners and Clerical Workers (CPI-W): Cleveland-Akron-Lorain, OH, All items less food and energy
(1982-84=100)

Year	Jan.	Feb.	Mar.	Apr.	May	June	July	Aug.	Sep.	Oct.	Nov.	Dec.	Semiannual averages 1st half	Semiannual averages 2nd half	Annual avg.	Percent change from previous Nov.	Percent change from previous Annual avg.
1982	-	89.9	-	90.6	-	93.9	-	100.0	-	101.2	-	101.6	-	-	95.6	-	-
1983	-	101.0	-	101.4	-	101.0	-	101.3	-	101.3	-	100.8	-	-	101.1	-	5.8
1984	-	102.1	-	103.1	-	102.8	-	105.7	-	103.9	-	101.8	102.6	103.9	103.2	-	2.1
1985	-	102.4	-	102.7	-	103.6	-	104.3	-	105.3	-	105.6	102.7	104.9	103.8	-	0.6
1986	-	106.6	-	106.9	-	107.2	-	108.5	-	109.2	109.4	108.6	106.8	108.7	107.8	-	3.9
1987	108.3	-	109.8	-	109.9	-	110.5	-	112.8	-	113.4	-	109.5	112.4	110.9	3.7	2.9
1988	112.8	-	113.9	-	115.4	-	115.5	-	114.7	-	116.0	-	114.3	115.5	114.9	2.3	3.6
1989	116.9	-	119.3	-	119.6	-	120.6	-	119.9	-	120.6	-	118.9	120.4	119.6	4.0	4.1
1990	120.7	-	123.8	-	124.8	-	124.1	-	125.4	-	126.7	-	123.4	125.7	124.5	5.1	4.1
1991	127.7	-	129.6	-	130.0	-	128.9	-	131.3	-	132.8	-	129.2	131.4	130.3	4.8	4.7
1992	133.6	-	133.5	-	133.0	-	133.7	-	134.5	-	134.5	-	133.4	134.3	133.9	1.3	2.8
1993	134.7	-	136.0	-	136.5	-	137.5	-	137.8	-	139.0	-	136.0	138.2	137.1	3.3	2.4

Table H51. Historical Consumer Price Index for Urban Wage Earners and Clerical Workers (CPI-W): Dallas-Fort Worth, TX, All items less food and energy
(1982-84=100)

Year	Jan.	Feb.	Mar.	Apr.	May	June	July	Aug.	Sep.	Oct.	Nov.	Dec.	Semiannual averages 1st half	Semiannual averages 2nd half	Annual avg.	Percent change from previous Dec.	Percent change from previous Annual avg.
1982	-	93.1	-	95.0	-	96.4	-	97.2	-	97.4	-	96.9	-	-	95.9	-	-
1983	-	96.5	-	98.2	-	98.6	-	99.8	-	102.4	-	102.7	-	-	99.4	6.0	3.6
1984	-	103.7	-	102.9	-	103.5	-	105.2	-	107.1	-	106.7	103.3	106.1	104.7	3.9	5.3
1985	-	107.8	-	108.5	-	108.8	-	110.3	-	111.0	-	111.9	108.2	110.8	109.5	4.9	4.6
1986	-	112.8	-	113.4	-	113.1	-	114.5	-	115.4	-	115.4	113.0	114.9	113.9	3.1	4.0
1987	-	116.0	-	117.3	-	116.9	-	117.5	-	119.5	-	119.2	116.6	118.5	117.6	3.3	3.2
1988	-	119.1	-	120.5	-	120.0	-	121.5	-	122.2	-	122.3	119.8	121.8	120.8	2.6	2.7
1989	-	122.4	-	123.2	-	123.7	-	123.6	-	125.3	-	124.9	122.9	124.5	123.7	2.1	2.4
1990	-	126.5	-	126.5	-	127.4	-	129.3	-	131.7	-	131.3	126.6	130.4	128.5	5.1	3.9
1991	-	132.9	-	133.6	-	133.5	-	134.2	-	136.7	-	136.1	133.2	135.5	134.3	3.7	4.5
1992	-	136.9	-	137.4	-	138.6	-	139.1	-	141.2	-	140.8	137.4	140.2	138.9	3.5	3.4
1993	-	142.0	-	143.7	-	142.7	-	144.9	-	145.8	-	145.9	142.6	145.3	143.9	3.6	3.6

Digitized for FRASER
http://fraser.stlouisfed.org/
Federal Reserve Bank of St. Louis

Table H52. Historical Consumer Price Index for Urban Wage Earners and Clerical Workers (CPI-W): Denver-Boulder, CO, All items less food and energy
(1982-84=100)

Year	Jan.	Feb.	Mar.	Apr.	May	June	July	Aug.	Sep.	Oct.	Nov.	Dec.	Semiannual averages 1st half	Semiannual averages 2nd half	Annual avg.	Percent change from previous 2nd half	Percent change from previous Annual avg.
1982	92.0	-	94.3	-	95.9	-	97.5	-	99.6	-	100.2	-	-	-	96.8	-	-
1983	96.8	-	98.4	-	99.4	-	99.7	-	101.5	-	102.4	-	-	-	99.9	-	3.2
1984	101.0	-	102.9	-	102.5	-	104.5	-	104.1	-	104.1	-	102.4	104.2	103.3	-	3.4
1985	104.9	-	105.8	-	106.2	-	107.4	-	106.6	-	107.6	-	105.8	107.3	106.6	3.0	3.2
1986	109.1	-	108.1	-	108.3	-	108.8	-	110.0	-	109.7	109.7	108.5	109.6	109.0	2.1	2.3
1987	-	-	-	-	-	-	-	-	-	-	-	-	111.6	113.4	112.5	3.5	3.2
1988	-	-	-	-	-	-	-	-	-	-	-	-	114.9	117.4	116.2	3.5	3.3
1989	-	-	-	-	-	-	-	-	-	-	-	-	116.5	117.7	117.1	0.3	0.8
1990	-	-	-	-	-	-	-	-	-	-	-	-	120.3	122.0	121.2	3.7	3.5
1991	-	-	-	-	-	-	-	-	-	-	-	-	125.1	127.3	126.2	4.3	4.1
1992	-	-	-	-	-	-	-	-	-	-	-	-	130.1	133.4	131.7	4.8	4.4
1993	-	-	-	-	-	-	-	-	-	-	-	-	137.0	139.4	138.2	4.5	4.9

Table H53. Historical Consumer Price Index for Urban Wage Earners and Clerical Workers (CPI-W): Detroit-Ann Arbor, MI, All items less food and energy
(1982-84=100)

Year	Jan.	Feb.	Mar.	Apr.	May	June	July	Aug.	Sep.	Oct.	Nov.	Dec.	Semiannual averages 1st half	Semiannual averages 2nd half	Annual avg.	Percent change from previous Dec.	Percent change from previous Annual avg.
1982	93.4	91.9	92.2	95.1	95.7	96.1	97.3	97.5	98.6	98.8	99.5	98.0	-	-	96.2	-	-
1983	97.7	97.5	98.8	100.1	101.8	102.0	103.4	103.9	104.6	102.5	103.6	103.3	-	-	101.6	5.4	5.6
1984	106.2	104.2	103.4	101.1	100.9	100.1	100.8	101.0	101.9	102.7	102.4	102.0	102.7	101.8	102.2	-1.3	0.6
1985	102.3	103.3	103.8	103.9	104.0	103.8	104.3	105.3	105.5	106.4	106.7	106.3	103.5	105.7	104.6	4.2	2.3
1986	106.7	107.2	107.1	107.3	107.7	106.9	107.7	108.6	109.2	109.7	110.0	110.0	107.2	109.2	108.2	3.5	3.4
1987	-	110.4	-	112.0	-	110.9	-	112.0	-	114.7	-	113.5	111.0	113.2	112.1	3.2	3.6
1988	-	115.0	-	115.9	-	116.4	-	118.6	-	120.0	-	120.0	115.5	119.3	117.4	5.7	4.7
1989	-	121.7	-	122.6	-	122.8	-	122.8	-	126.0	-	125.9	122.1	124.6	123.4	4.9	5.1
1990	-	127.4	-	128.4	-	128.8	-	130.5	-	132.2	-	132.2	128.0	131.3	129.6	5.0	5.0
1991	-	134.2	-	134.7	-	135.0	-	135.3	-	136.7	-	136.4	134.4	136.0	135.2	3.2	4.3
1992	-	137.0	-	137.4	-	136.9	-	137.5	-	139.5	-	139.5	137.1	138.6	137.8	2.3	1.9
1993	-	141.5	-	141.6	-	141.3	-	142.6	-	144.5	-	143.3	141.3	143.3	142.3	2.7	3.3

Table H54. Historical Consumer Price Index for Urban Wage Earners and Clerical Workers (CPI-W): Honolulu, HI, All items less food and energy
(1982-84=100)

Year	Jan.	Feb.	Mar.	Apr.	May	June	July	Aug.	Sep.	Oct.	Nov.	Dec.	Semiannual averages 1st half	Semiannual averages 2nd half	Annual avg.	Percent change from previous 2nd half	Percent change from previous Annual avg.
1982	-	91.9	-	93.1	-	95.3	-	95.7	-	97.7	-	96.0	-	-	94.8	-	-
1983	-	98.4	-	99.3	-	97.8	-	100.0	-	103.5	-	104.5	-	-	100.2	-	5.7
1984	-	102.3	-	104.3	-	104.9	-	106.0	-	106.6	-	106.9	103.8	106.3	105.0	-	4.8
1985	-	108.2	-	108.4	-	108.7	-	109.5	-	110.5	-	111.2	108.3	110.2	109.2	3.7	4.0
1986	-	112.6	-	113.2	-	113.5	-	115.4	-	115.0	-	116.5	112.9	115.4	114.1	4.7	4.5
1987	-	-	-	-	-	-	-	-	-	-	-	-	118.9	122.3	120.6	6.0	5.7
1988	-	-	-	-	-	-	-	-	-	-	-	-	126.5	130.5	128.5	6.7	6.6
1989	-	-	-	-	-	-	-	-	-	-	-	-	133.2	137.9	135.6	5.7	5.5
1990	-	-	-	-	-	-	-	-	-	-	-	-	142.1	147.7	144.9	7.1	6.9
1991	-	-	-	-	-	-	-	-	-	-	-	-	154.5	158.2	156.4	7.1	7.9
1992	-	-	-	-	-	-	-	-	-	-	-	-	163.8	166.4	165.1	5.2	5.6
1993	-	-	-	-	-	-	-	-	-	-	-	-	167.8	171.7	169.7	3.2	2.8

Digitized for FRASER
http://fraser.stlouisfed.org/
Federal Reserve Bank of St. Louis

Table H55. Historical Consumer Price Index for Urban Wage Earners and Clerical Workers (CPI-W): Houston-Galveston-Brazoria, TX, All items less food and energy
(1982-84=100)

Year	Jan.	Feb.	Mar.	Apr.	May	June	July	Aug.	Sep.	Oct.	Nov.	Dec.	Semiannual averages 1st half	Semiannual averages 2nd half	Annual avg.	Percent change from previous Dec.	Percent change from previous Annual avg.
1982	-	93.6	-	94.3	-	96.6	-	98.0	-	98.1	-	99.2	-	-	96.4	-	-
1983	-	100.7	-	100.0	-	99.4	-	100.5	-	101.0	-	100.3	-	-	100.3	1.1	4.0
1984	-	101.7	-	102.1	-	103.2	-	104.6	-	105.0	-	104.6	102.1	104.6	103.4	4.3	3.1
1985	-	104.6	-	104.8	-	104.8	-	105.5	-	105.8	-	105.7	104.7	105.6	105.1	1.1	1.6
1986	-	106.8	-	106.9	-	106.8	-	107.6	-	107.8	-	107.4	106.7	107.6	107.1	1.6	1.9
1987	-	107.4	-	109.7	-	109.3	-	109.9	-	111.0	-	111.0	108.6	110.5	109.6	3.4	2.3
1988	-	112.0	-	111.9	-	112.9	-	113.1	-	113.9	-	114.9	112.1	113.8	112.9	3.5	3.0
1989	-	116.2	-	116.2	-	116.2	-	117.2	-	118.5	-	118.8	116.1	118.0	117.0	3.4	3.6
1990	-	121.4	-	121.3	-	121.9	-	124.2	-	125.5	-	124.8	121.3	124.5	123.0	5.1	5.1
1991	-	127.6	-	127.8	-	128.2	-	128.2	-	130.8	-	131.6	127.6	129.9	128.8	5.4	4.7
1992	-	132.6	-	133.8	-	134.2	-	135.5	-	136.6	-	135.3	133.3	135.7	134.5	2.8	4.4
1993	-	138.2	-	139.0	-	139.0	-	138.7	-	143.0	-	143.3	138.4	141.3	139.9	5.9	4.0

Table H56. Historical Consumer Price Index for Urban Wage Earners and Clerical Workers (CPI-W): Kansas City, MO-KS, All items less food and energy
(1982-84=100)

Year	Jan.	Feb.	Mar.	Apr.	May	June	July	Aug.	Sep.	Oct.	Nov.	Dec.	Semiannual averages 1st half	Semiannual averages 2nd half	Annual avg.	Percent change from previous 2nd half	Percent change from previous Annual avg.
1982	-	92.4	-	92.4	-	93.7	-	95.3	-	97.8	-	98.2	-	-	94.7	-	-
1983	-	98.8	-	100.4	-	102.1	-	102.3	-	105.2	-	103.6	-	-	101.8	-	7.5
1984	-	101.3	-	102.5	-	102.1	-	104.5	-	106.3	-	104.8	102.1	105.0	103.5	-	1.7
1985	-	105.8	-	107.1	-	106.6	-	107.0	-	109.2	-	108.4	106.3	108.1	107.2	3.0	3.6
1986	-	109.2	-	110.3	-	110.4	-	110.6	-	111.5	-	111.5	109.8	111.1	110.5	2.8	3.1
1987	-	-	-	-	-	-	-	-	-	-	-	-	113.0	116.1	114.5	4.5	3.6
1988	-	-	-	-	-	-	-	-	-	-	-	-	118.6	121.0	119.8	4.2	4.6
1989	-	-	-	-	-	-	-	-	-	-	-	-	122.9	124.8	123.9	3.1	3.4
1990	-	-	-	-	-	-	-	-	-	-	-	-	125.1	127.6	126.3	2.2	1.9
1991	-	-	-	-	-	-	-	-	-	-	-	-	131.0	134.1	132.5	5.1	4.9
1992	-	-	-	-	-	-	-	-	-	-	-	-	136.0	137.5	136.7	2.5	3.2
1993	-	-	-	-	-	-	-	-	-	-	-	-	140.0	141.4	140.7	2.8	2.9

Table H57. Historical Consumer Price Index for Urban Wage Earners and Clerical Workers (CPI-W): Los Angeles-Anaheim-Riverside, CA, All items less food and energy
(1982-84=100)

Year	Jan.	Feb.	Mar.	Apr.	May	June	July	Aug.	Sep.	Oct.	Nov.	Dec.	Semiannual averages 1st half	Semiannual averages 2nd half	Annual avg.	Percent change from previous Dec.	Percent change from previous Annual avg.
1982	98.4	98.3	98.9	99.1	98.7	99.8	98.8	98.7	98.5	99.0	98.7	97.6	-	-	98.7	-	-
1983	97.5	98.6	98.4	98.1	98.0	97.5	97.9	98.3	100.1	101.4	101.5	102.0	-	-	99.1	4.5	0.4
1984	100.8	101.3	100.8	101.0	102.2	102.6	101.5	103.6	103.1	102.0	103.1	104.3	101.5	102.9	102.2	2.3	3.1
1985	105.0	105.6	105.6	105.7	106.1	106.6	107.3	108.7	108.7	109.7	110.0	110.4	105.8	109.2	107.4	5.8	5.1
1986	110.5	110.9	112.2	111.6	111.7	112.4	112.7	112.9	114.3	115.3	115.3	114.8	111.6	114.2	112.9	4.0	5.1
1987	115.2	115.9	117.0	117.5	117.7	117.6	117.7	118.7	119.5	120.2	120.5	120.8	116.8	119.6	118.2	5.2	4.7
1988	121.0	122.0	123.0	123.1	123.6	123.5	123.3	123.7	124.8	125.7	126.2	126.4	122.7	125.0	123.9	4.6	4.8
1989	126.6	127.5	127.8	127.9	128.7	129.3	129.9	129.9	131.5	131.5	131.7	132.5	128.0	131.1	129.6	4.8	4.6
1990	133.6	134.7	135.5	135.2	135.2	135.6	136.2	136.4	137.7	138.4	138.8	139.2	135.0	137.7	136.4	5.1	5.2
1991	139.9	140.5	140.8	141.5	141.0	141.1	142.4	142.7	143.7	144.0	144.7	144.0	140.9	143.6	142.2	3.4	4.3
1992	145.1	145.8	146.3	146.6	146.6	146.6	147.1	147.1	147.4	148.5	148.4	148.5	146.2	147.9	147.0	3.1	3.4
1993	149.1	150.2	149.8	149.9	149.9	149.6	149.9	150.1	150.0	150.5	151.6	151.8	149.8	150.7	150.2	2.2	2.2

Digitized for FRASER
http://fraser.stlouisfed.org/
Federal Reserve Bank of St. Louis

Table H58. Historical Consumer Price Index for Urban Wage Earners and Clerical Workers (CPI-W): Miami-Fort Lauderdale, FL, All items less food and energy
(1982-84=100)

Year	Jan.	Feb.	Mar.	Apr.	May	June	July	Aug.	Sep.	Oct.	Nov.	Dec.	Semiannual averages 1st half	Semiannual averages 2nd half	Annual avg.	Percent change from previous Nov.	Percent change from previous Annual avg.
1982	96.1	-	96.0	-	97.1	-	96.2	-	96.7	-	97.5	-	-	-	96.7	-	-
1983	98.2	-	98.7	-	99.5	-	100.6	-	101.2	-	101.7	-	-	-	100.1	4.3	3.5
1984	101.7	-	101.9	-	102.7	-	103.1	-	104.5	-	104.5	-	102.2	104.2	103.2	2.8	3.1
1985	105.1	-	105.7	-	106.2	-	106.3	-	108.3	-	108.7	-	105.8	108.0	106.9	4.0	3.6
1986	108.9	-	109.7	-	109.7	-	109.6	-	110.7	-	111.7	-	109.5	110.9	110.2	2.8	3.1
1987	112.5	-	112.8	-	113.0	-	113.8	-	114.3	-	115.9	-	112.9	114.9	113.9	3.8	3.4
1988	116.8	-	117.1	-	118.2	-	118.9	-	120.5	-	120.0	-	117.5	120.0	118.8	3.5	4.3
1989	122.0	-	121.7	-	122.4	-	122.5	-	124.2	-	124.3	-	122.1	123.8	122.9	3.6	3.5
1990	124.6	-	124.9	-	127.0	-	129.6	-	130.8	-	130.8	-	125.9	130.6	128.2	5.2	4.3
1991	131.9	-	133.0	-	133.1	-	133.2	-	133.1	-	135.0	-	132.7	133.9	133.4	3.2	4.1
1992	135.5	-	136.1	-	135.4	-	135.3	-	136.0	-	137.7	-	135.6	136.7	136.1	2.0	2.0
1993	139.5	-	140.9	-	140.6	-	140.5	-	140.7	-	141.0	-	140.4	140.9	140.6	2.4	3.3

Table H59. Historical Consumer Price Index for Urban Wage Earners and Clerical Workers (CPI-W): Milwaukee, WI, All items less food and energy
(1982-84=100)

Year	Jan.	Feb.	Mar.	Apr.	May	June	July	Aug.	Sep.	Oct.	Nov.	Dec.	Semiannual averages 1st half	Semiannual averages 2nd half	Annual avg.	Percent change from previous 2nd half	Percent change from previous Annual avg.
1982	90.5	-	89.5	-	90.5	-	90.8	-	94.0	-	94.7	-	-	-	91.8	-	-
1983	93.3	-	97.0	-	97.8	-	101.9	-	103.8	-	104.3	-	-	-	100.1	-	9.0
1984	103.3	-	106.5	-	107.5	-	108.7	-	111.5	-	109.6	-	106.2	110.0	108.1	-	8.0
1985	109.7	-	110.8	-	111.3	-	111.2	-	112.2	-	113.8	-	110.7	112.6	111.7	2.4	3.3
1986	113.8	-	113.9	-	114.5	-	114.9	-	115.0	-	114.4	115.5	114.2	114.9	114.5	2.0	2.5
1987	-	-	-	-	-	-	-	-	-	-	-	-	118.0	121.5	119.8	5.7	4.6
1988	-	-	-	-	-	-	-	-	-	-	-	-	123.7	126.4	125.0	4.0	4.3
1989	-	-	-	-	-	-	-	-	-	-	-	-	129.5	130.4	129.9	3.2	3.9
1990	-	-	-	-	-	-	-	-	-	-	-	-	133.5	137.0	135.3	5.1	4.2
1991	-	-	-	-	-	-	-	-	-	-	-	-	140.3	144.4	142.4	5.4	5.2
1992	-	-	-	-	-	-	-	-	-	-	-	-	147.0	150.3	148.6	4.1	4.4
1993	-	-	-	-	-	-	-	-	-	-	-	-	152.8	156.4	154.6	4.1	4.0

Table H60. Historical Consumer Price Index for Urban Wage Earners and Clerical Workers (CPI-W): Minneapolis-St. Paul, MN-WI, All items less food and energy
(1982-84=100)

Year	Jan.	Feb.	Mar.	Apr.	May	June	July	Aug.	Sep.	Oct.	Nov.	Dec.	Semiannual averages 1st half	Semiannual averages 2nd half	Annual avg.	Percent change from previous 2nd half	Percent change from previous Annual avg.
1982	-	97.9	-	96.8	-	96.2	-	100.3	-	97.4	-	96.9	-	-	97.5	-	-
1983	-	99.2	-	99.8	-	98.6	-	97	-	99.2	-	99.2	-	-	98.7	-	1.2
1984	-	101.4	-	102.4	-	105.3	-	106.9	-	104.5	-	103.3	102.5	105.1	103.8	-	5.2
1985	-	104.8	-	105.6	-	106	-	106.9	-	108.2	-	108.2	105.3	107.6	106.4	2.4	2.5
1986	-	108.9	-	109.8	-	110.1	-	110.3	-	111.1	111.3	111.6	109.5	110.9	110.1	3.1	3.5
1987	-	-	-	-	-	-	-	-	-	-	-	-	112.3	115.8	114	4.4	3.5
1988	-	-	-	-	-	-	-	-	-	-	-	-	118.9	121.5	120.2	4.9	5.4
1989	-	-	-	-	-	-	-	-	-	-	-	-	122.7	125.9	124.3	3.6	3.4
1990	-	-	-	-	-	-	-	-	-	-	-	-	126.7	129.2	128	2.6	3.0
1991	-	-	-	-	-	-	-	-	-	-	-	-	130.6	132.9	131.8	2.9	3.0
1992	-	-	-	-	-	-	-	-	-	-	-	-	135.8	138.4	137.1	4.1	4.0
1993	-	-	-	-	-	-	-	-	-	-	-	-	140.8	142.8	141.8	3.2	3.4

Digitized for FRASER
http://fraser.stlouisfed.org/
Federal Reserve Bank of St. Louis

Table H61. Historical Consumer Price Index for Urban Wage Earners and Clerical Workers (CPI-W): New Orleans, LA, All items less food and energy
(1987=100)

Year	Jan.	Feb.	Mar.	Apr.	May	June	July	Aug.	Sep.	Oct.	Nov.	Dec.	Semiannual averages 1st half	Semiannual averages 2nd half	Annual avg.	Percent change from previous Dec.	Percent change from previous Annual avg.
1987	-	-	-	-	-	-	-	-	-	-	-	-	-	-	100.0	-	-
1988	-	-	-	-	-	-	-	-	-	-	-	-	-	-	103.1	-	3.1
1989	-	-	-	-	-	-	-	-	-	-	-	-	-	-	107.2	-	4.0
1990	-	-	-	-	-	-	-	-	-	-	-	-	-	-	110.4	-	3.0
1991	-	-	-	-	-	-	-	-	-	-	-	-	-	-	115.8	-	4.9
1992	-	-	-	-	-	-	-	-	-	-	-	-	-	-	121.0	-	4.5
1993	-	-	-	-	-	-	-	-	-	-	-	-	-	-	125.1	-	3.4

Table H62. Historical Consumer Price Index for Urban Wage Earners and Clerical Workers (CPI-W): New York-Northern N.J.-Long Island, NY-NJ-CT, All items less food and energy
(1982-84=100)

Year	Jan.	Feb.	Mar.	Apr.	May	June	July	Aug.	Sep.	Oct.	Nov.	Dec.	Semiannual averages 1st half	Semiannual averages 2nd half	Annual avg.	Percent change from previous Dec.	Percent change from previous Annual avg.
1982	92.0	92.1	91.3	92.0	93.3	95.4	95.8	96.5	97.4	99.3	99.2	98.2			95.2	-	-
1983	98.5	98.0	98.7	99.4	100.0	101.0	101.0	102.1	101.7	102.1	101.5	101.9			100.5	3.8	5.6
1984	102.2	101.7	101.5	102.2	102.7	103.2	104.0	105.2	106.7	107.1	107.4	107.5	102.3	106.3	104.3	5.5	3.8
1985	107.4	108.1	108.2	108.4	108.9	108.9	109.1	110.1	110.4	110.9	111.9	111.9	108.3	110.7	109.5	4.1	5.0
1986	112.9	112.9	113.6	113.8	113.5	114.0	115.1	115.6	115.7	116.6	116.6	117.2	113.4	116.2	114.8	4.7	4.8
1987	117.8	118.2	119.0	120.2	120.9	120.7	120.7	121.8	123.1	124.1	124.5	124.2	119.5	123.1	121.2	6.0	5.6
1988	124.6	124.1	124.9	125.9	126.1	126.1	126.4	126.9	129.5	130.4	129.9	129.9	125.3	128.8	127.0	4.6	4.8
1989	130.3	130.5	132.1	132.6	133.1	133.1	133.1	133.6	135.9	136.8	137.5	137.2	132.0	135.7	133.8	5.6	5.4
1990	137.9	138.0	140.0	140.8	140.6	140.1	141.3	142.8	143.8	144.2	144.1	144.4	139.6	143.5	141.5	5.2	5.8
1991	145.5	146.2	146.5	146.8	147.4	147.7	148.6	149.3	150.1	150.4	151.5	151.1	146.7	150.2	148.4	4.6	4.9
1992	151.8	152.3	153.8	154.0	153.9	153.9	154.3	155.5	156.4	157.7	157.5	157.1	153.3	156.4	154.9	4.0	4.4
1993	157.8	158.8	159.4	159.1	158.6	159.1	159.2	160.3	160.6	160.9	160.6	160.5	158.8	160.4	159.6	2.2	3.0

Table H63. Historical Consumer Price Index for Urban Wage Earners and Clerical Workers (CPI-W): Philadelphia-Wilmington-Trenton, PA-NJ-DE-MD, All items less food and energy
(1982-84=100)

Year	Jan.	Feb.	Mar.	Apr.	May	June	July	Aug.	Sep.	Oct.	Nov.	Dec.	Semiannual averages 1st half	Semiannual averages 2nd half	Annual avg.	Percent change from previous Dec.	Percent change from previous Annual avg.
1982	92.9	92.7	92.6	92.9	93.4	94.7	95.0	95.0	95.7	95.4	96.1	95.6	-	-	94.3	-	-
1983	96.4	97.1	98.7	99.0	98.6	99.3	100.5	101.3	101.8	102.0	102.6	102.1	-	-	99.9	6.8	5.9
1984	102.9	103.2	103.6	103.5	104.2	105.0	105.8	106.6	108.2	108.5	109.0	108.4	103.7	107.8	105.8	6.2	5.9
1985	108.8	109.9	110.2	111.0	111.7	111.6	111.9	112.2	112.3	113.1	113.7	113.7	110.5	112.8	111.7	4.9	5.6
1986	114.1	114.8	115.1	115.9	116.3	116.6	117.5	117.7	118.4	119.1	119.2	119.8	115.5	118.6	117.1	5.4	4.8
1987	120.0	120.4	120.8	122.6	123.6	123.6	123.4	124.7	125.2	127.0	126.6	127.2	121.8	125.7	123.8	6.2	5.7
1988	127.4	127.3	128.4	128.5	129.5	129.5	130.7	131.4	133.2	133.2	134.4	134.6	128.5	132.9	130.7	5.8	5.6
1989	134.5	134.0	134.1	134.9	135.9	135.6	135.8	136.1	137.5	138.6	137.8	137.4	134.9	137.2	136.0	2.1	4.1
1990	138.1	139.4	141.8	142.9	143.4	142.7	144.1	144.7	145.5	146.3	146.5	146.9	141.4	145.7	143.5	6.9	5.5
1991	148.6	149.5	150.3	150.0	150.3	149.8	150.9	152.2	152.8	152.9	153.4	155.0	149.7	152.9	151.3	5.5	5.4
1992	154.6	154.3	155.7	155.9	156.3	157.6	157.0	158.0	158.0	159.0	158.7	158.3	155.8	158.2	157.0	2.1	3.8
1993	158.4	160.2	160.9	161.6	161.2	162.1	162.6	162.6	162.8	165.4	165.0	164.0	160.7	163.7	162.2	3.6	3.3

Digitized for FRASER
http://fraser.stlouisfed.org/
Federal Reserve Bank of St. Louis

Table H64. Historical Consumer Price Index for Urban Wage Earners and Clerical Workers (CPI-W): Pittsburgh-Beaver Valley, PA, All items less food and energy
(1982-84=100)

Year	Jan.	Feb.	Mar.	Apr.	May	June	July	Aug.	Sep.	Oct.	Nov.	Dec.	Semiannual averages 1st half	Semiannual averages 2nd half	Annual avg.	Percent change from previous Dec.	Percent change from previous Annual avg.
1982	-	92.7	-	92.0	-	95.6	-	98.6	-	101.9	-	102.3	-	-	96.8	-	-
1983	-	99.7	-	101.6	-	100.6	-	102.8	-	102.7	-	101.6	-	-	101.5	-0.7	4.9
1984	-	100.6	-	101.1	-	101.1	-	102.0	-	102.7	-	102.8	101.0	102.3	101.6	1.2	0.1
1985	-	103.2	-	103.5	-	103.9	-	103.9	-	105.3	-	106.4	103.4	105.0	104.2	3.5	2.6
1986	-	105.8	-	106.5	-	106.2	-	106.9	-	108.0	-	108.0	106.2	107.4	106.8	1.5	2.5
1987	-	108.3	-	109.0	-	109.2	-	110.5	-	111.7	-	112.0	108.8	111.1	109.9	3.7	2.9
1988	-	112.7	-	114.1	-	113.9	-	114.2	-	116.1	-	116.2	113.4	115.4	114.3	3.7	4.0
1989	-	117.0	-	117.5	-	118.6	-	119.1	-	120.2	-	120.6	117.5	119.8	118.7	3.8	3.8
1990	-	121.4	-	123.0	-	122.8	-	124.3	-	126.3	-	125.8	122.2	125.2	123.7	4.3	4.2
1991	-	126.6	-	127.3	-	127.6	-	128.8	-	130.7	-	131.8	127.0	130.0	128.5	4.8	3.9
1992	-	132.2	-	133.4	-	132.5	-	134.7	-	135.8	-	135.6	132.7	135.1	133.9	2.9	4.2
1993	-	137.9	-	137.9	-	137.9	-	138.6	-	138.7	-	139.0	137.7	138.7	138.2	2.5	3.2

Table H65. Historical Consumer Price Index for Urban Wage Earners and Clerical Workers (CPI-W): Portland-Vancouver, OR-WA, All items less food and energy
(1982-84=100)

Year	Jan.	Feb.	Mar.	Apr.	May	June	July	Aug.	Sep.	Oct.	Nov.	Dec.	Semiannual averages 1st half	Semiannual averages 2nd half	Annual avg.	Percent change from previous 2nd half	Percent change from previous Annual avg.
1982	99.3	-	99.0	-	97.0	-	100.6	-	98.7	-	97.8	-	-	-	98.7	-	-
1983	97.5	-	99.2	-	98.5	-	98.9	-	99.8	-	100.6	-	-	-	99.2	-	0.5
1984	100.6	-	101.7	-	103.2	-	102.1	-	102.0	-	102.4	-	102.0	102.2	102.1	-	2.9
1985	103.1	-	104.4	-	104.6	-	105.0	-	106.3	-	107.3	-	104.2	106.4	105.3	4.1	3.1
1986	108.4	-	107.9	-	108.3	-	108.5	-	109.6	-	110.1	-	108.2	109.5	108.9	2.9	3.4
1987	-	-	-	-	-	-	-	-	-	-	-	-	111.0	113.4	112.2	3.6	3.0
1988	-	-	-	-	-	-	-	-	-	-	-	-	115.3	117.6	116.4	3.7	3.7
1989	-	-	-	-	-	-	-	-	-	-	-	-	120.5	123.2	121.9	4.8	4.7
1990	-	-	-	-	-	-	-	-	-	-	-	-	126.3	130.7	128.5	6.1	5.4
1991	-	-	-	-	-	-	-	-	-	-	-	-	134.7	138.6	136.7	6.0	6.4
1992	-	-	-	-	-	-	-	-	-	-	-	-	142.6	145.4	144.0	4.9	5.3
1993	-	-	-	-	-	-	-	-	-	-	-	-	148.8	151.4	150.1	4.1	4.2

Table H66. Historical Consumer Price Index for Urban Wage Earners and Clerical Workers (CPI-W): St. Louis-East St. Louis, MO-IL, All items less food and energy
(1982-84=100)

Year	Jan.	Feb.	Mar.	Apr.	May	June	July	Aug.	Sep.	Oct.	Nov.	Dec.	Semiannual averages 1st half	Semiannual averages 2nd half	Annual avg.	Percent change from previous Nov.	Percent change from previous Annual avg.
1982	93.5	-	94.9	-	97.0	-	97.5	-	99.4	-	97.8	-	-	-	96.8	-	-
1983	96.5	-	100.4	-	99.8	-	100.1	-	101.1	-	102.3	-	-	-	100.2	4.6	3.5
1984	101.1	-	101.1	-	101.1	-	102.1	-	105.4	-	105.5	-	101.1	104.8	103.0	3.1	2.8
1985	107.4	-	107.5	-	107.4	-	108.0	-	109.0	-	110.4	-	107.5	109.3	108.4	4.6	5.2
1986	110.5	-	110.6	-	110.4	-	111.8	-	111.9	-	112.7	-	110.6	112.3	111.4	2.1	2.8
1987	113.4	-	114.2	-	114.9	-	114.9	-	116.7	-	116.8	-	114.3	116.3	115.3	3.6	3.5
1988	117.3	-	118.6	-	117.9	-	118.5	-	120.1	-	122.5	-	118.0	120.7	119.3	4.9	3.5
1989	122.5	-	123.5	-	124.6	-	125.4	-	126.4	-	126.5	-	123.7	126.3	125.0	3.3	4.8
1990	127.7	-	130.7	-	129.7	-	129.8	-	130.5	-	131.6	-	129.6	130.9	130.2	4.0	4.2
1991	132.9	-	134.4	-	134.4	-	135.0	-	136.3	-	137.2	-	134.0	136.3	135.2	4.3	3.8
1992	137.1	-	137.9	-	139.1	-	139.6	-	141.1	-	141.1	-	138.3	140.7	139.5	2.8	3.2
1993	141.9	-	142.5	-	143.2	-	144.1	-	143.0	-	144.2	-	142.7	143.8	143.2	2.2	2.7

Digitized for FRASER
http://fraser.stlouisfed.org/
Federal Reserve Bank of St. Louis

Table H67. Historical Consumer Price Index for Urban Wage Earners and Clerical Workers (CPI-W): San Diego, CA, All items less food and energy
(1982-84=100)

Year	Jan.	Feb.	Mar.	Apr.	May	June	July	Aug.	Sep.	Oct.	Nov.	Dec.	Semiannual averages 1st half	Semiannual averages 2nd half	Annual avg.	Percent change from previous 2nd half	Percent change from previous Annual avg.
1982	99.6	-	98.4	-	101.9	-	103.7	-	100.5	-	99.2	-	-	-	100.4	-	-
1983	97.4	-	97.5	-	96.4	-	98.3	-	99.9	-	100.1	-	-	-	98.4	-	-2.0
1984	101.6	-	100.5	-	101.0	-	100.2	-	102.3	-	101.2	-	100.9	101.4	101.2	-	2.8
1985	102.0	-	103.4	-	103.7	-	104.2	-	106.1	-	106.8	-	103.2	105.9	104.6	4.4	3.4
1986	107.6	-	108.1	-	108.6	-	109.3	-	110.1	-	110.9	-	108.2	110.2	109.3	4.1	4.5
1987	-	-	-	-	-	-	-	-	-	-	-	-	112.3	114.3	113.3	3.7	3.7
1988	-	-	-	-	-	-	-	-	-	-	-	-	118.1	121.1	119.6	5.9	5.6
1989	-	-	-	-	-	-	-	-	-	-	-	-	125.0	128.5	126.7	6.1	5.9
1990	-	-	-	-	-	-	-	-	-	-	-	-	132.4	135.6	134.0	5.5	5.8
1991	-	-	-	-	-	-	-	-	-	-	-	-	137.2	140.4	138.8	3.5	3.6
1992	-	-	-	-	-	-	-	-	-	-	-	-	142.2	142.5	142.3	1.5	2.5
1993	-	-	-	-	-	-	-	-	-	-	-	-	145.0	144.9	144.9	1.7	1.8

Table H68. Historical Consumer Price Index for Urban Wage Earners and Clerical Workers (CPI-W): San Francisco-Oakland-San Jose, CA, All items less food and energy
(1982-84=100)

Year	Jan.	Feb.	Mar.	Apr.	May	June	July	Aug.	Sep.	Oct.	Nov.	Dec.	Semiannual averages 1st half	Semiannual averages 2nd half	Annual avg.	Percent change from previous Dec.	Percent change from previous Annual avg.
1982	-	96.2	-	98.1	-	99.7	-	99.0	-	98.5	-	96.2	-	-	98.0	-	-
1983	-	96.8	-	96.7	-	97.5	-	98.6	-	99.0	-	101.0	-	-	98.0	5.0	0.0
1984	-	101.7	-	102.2	-	103.5	-	106.9	-	104.9	-	106.1	102.2	105.8	104.0	5.0	6.1
1985	-	107.6	-	107.9	-	108.3	-	109.4	-	110.3	-	110.8	107.8	110.0	108.8	4.4	4.6
1986	-	113.0	-	113.1	-	114.4	-	115.5	-	116.7	-	115.7	113.2	115.8	114.5	4.4	5.2
1987	115.9	117.1	117.3	118.4	118.0	118.0	118.8	119.0	119.7	120.4	121.2	121.0	117.5	120.0	118.7	4.6	3.7
1988	121.8	121.4	122.4	121.9	122.1	122.4	123.0	123.9	124.3	124.7	125.3	125.4	122.0	124.4	123.2	3.6	3.8
1989	126.6	126.4	128.6	127.9	128.1	128.1	129.4	130.1	129.0	129.7	129.8	129.9	127.6	129.6	128.6	3.6	4.4
1990	130.5	131.1	132.2	133.0	132.7	133.4	133.7	134.2	134.9	135.4	135.4	135.8	132.1	134.9	133.5	4.5	3.8
1991	137.2	137.0	137.4	137.1	137.3	138.6	139.7	140.9	141.5	141.4	141.5	141.4	137.5	141.1	139.3	4.1	4.3
1992	142.2	142.8	143.8	143.6	143.6	143.6	143.8	144.2	145.2	145.8	146.2	145.9	143.3	145.2	144.2	3.2	3.5
1993	146.2	146.8	147.3	148.7	148.6	147.7	147.8	147.9	148.5	148.6	149.0	148.7	147.6	148.4	148.0	1.9	2.6

Table H69. Historical Consumer Price Index for Urban Wage Earners and Clerical Workers (CPI-W): Seattle-Tacoma, WA, All items less food and energy
(1982-84=100)

Year	Jan.	Feb.	Mar.	Apr.	May	June	July	Aug.	Sep.	Oct.	Nov.	Dec.	Semiannual averages 1st half	Semiannual averages 2nd half	Annual avg.	Percent change from previous 2nd half	Percent change from previous Annual avg.
1982	98.6	-	98.3	-	100.9	-	98.5	-	101.1	-	98.9	-	-	-	99.4	-	-
1983	98.0	-	98.3	-	97.5	-	98.2	-	99.6	-	100.0	-	-	-	98.6	-	-0.8
1984	99.8	-	101.2	-	102.1	-	102.1	-	103.1	-	102.8	-	101.2	102.8	102.0	-	3.4
1985	103.3	-	104.3	-	104.0	-	104.4	-	104.6	-	105.4	-	103.9	104.9	104.4	2.0	2.4
1986	105.9	-	106.5	-	106.7	-	107.0	-	108.3	-	108.6	108.0	106.5	108.0	107.2	3.0	2.7
1987	-	-	-	-	-	-	-	-	-	-	-	-	108.9	111.2	110.0	3.0	2.6
1988	-	-	-	-	-	-	-	-	-	-	-	-	112.9	115.1	114.0	3.5	3.6
1989	-	-	-	-	-	-	-	-	-	-	-	-	117.2	120.1	118.6	4.3	4.0
1990	-	-	-	-	-	-	-	-	-	-	-	-	124.2	128.9	126.5	7.3	6.7
1991	-	-	-	-	-	-	-	-	-	-	-	-	132.7	136.2	134.4	5.7	6.2
1992	-	-	-	-	-	-	-	-	-	-	-	-	139.0	141.5	140.2	3.9	4.3
1993	-	-	-	-	-	-	-	-	-	-	-	-	143.8	146.3	145.0	3.4	3.4

Digitized for FRASER
http://fraser.stlouisfed.org/
Federal Reserve Bank of St. Louis

Table H70. Historical Consumer Price Index for Urban Wage Earners and Clerical Workers (CPI-W): Tampa-St. Petersburg-Clearwater, FL, All items less food and energy
(1987=100)

Year	Jan.	Feb.	Mar.	Apr.	May	June	July	Aug.	Sep.	Oct.	Nov.	Dec.	Semiannual averages 1st half	Semiannual averages 2nd half	Annual avg.	Percent change from previous Dec.	Percent change from previous Annual avg.
1987	-	-	-	-	-	-	-	-	-	-	-	-	-	-	100.0	-	-
1988	-	-	-	-	-	-	-	-	-	-	-	-	-	-	103.7	-	3.7
1989	-	-	-	-	-	-	-	-	-	-	-	-	-	-	107.0	-	3.2
1990	-	-	-	-	-	-	-	-	-	-	-	-	-	-	110.6	-	3.4
1991	-	-	-	-	-	-	-	-	-	-	-	-	-	-	115.6	-	4.5
1992	-	-	-	-	-	-	-	-	-	-	-	-	-	-	119.2	-	3.1
1993	-	-	-	-	-	-	-	-	-	-	-	-	-	-	124.0	-	4.0

Table H71. Historical Consumer Price Index for Urban Wage Earners and Clerical Workers (CPI-W): Washington, DC-MD-VA, All items less food and energy
(1982-84=100)

Year	Jan.	Feb.	Mar.	Apr.	May	June	July	Aug.	Sep.	Oct.	Nov.	Dec.	Semiannual averages 1st half	Semiannual averages 2nd half	Annual avg.	Percent change from previous Nov.	Percent change from previous Annual avg.
1982	93.4	-	94.3	-	94.2	-	94.4	-	96.7	-	97.1	-	-	-	95.2	-	-
1983	97.6	-	98.3	-	98.8	-	99.7	-	100.1	-	101.5	-	-	-	99.6	4.5	4.6
1984	103.4	-	103.2	-	103.9	-	104.4	-	107.3	-	108.2	-	103.6	107.0	105.2	6.6	5.6
1985	107.7	-	109.3	-	109.2	-	110.3	-	111.0	-	112.7	-	109.0	111.6	110.3	4.2	4.8
1986	113.2	-	113.6	-	114.1	-	114.2	-	116.2	-	117.8	-	113.7	116.4	115.0	4.5	4.3
1987	117.7	-	118.6	-	119.7	-	119.9	-	122.1	-	123.5	-	118.8	122.1	120.5	4.8	4.8
1988	122.9	-	124.0	-	125.3	-	124.9	-	127.8	-	128.4	-	124.2	127.4	125.8	4.0	4.4
1989	129.3	-	131.5	-	132.2	-	132.5	-	135.4	-	135.9	-	131.3	135.0	133.1	5.8	5.8
1990	136.8	-	138.6	-	139.1	-	140.9	-	142.8	-	143.1	-	138.5	142.5	140.5	5.3	5.6
1991	143.9	-	144.9	-	147.2	-	146.1	-	149.1	-	148.7	-	145.5	148.2	146.8	3.9	4.5
1992	148.5	-	148.5	-	149.0	-	150.6	-	151.9	-	153.0	-	148.9	152.0	150.4	2.9	2.5
1993	153.3	-	154.5	-	154.9	-	154.7	-	155.7	-	156.9	-	154.4	156.0	155.2	2.5	3.2

Table H72. Historical Consumer Price Index for Urban Wage Earners and Clerical Workers (CPI-W): Northeast-Size class A, All items less food and energy
(1982-84=100)

Year	Jan.	Feb.	Mar.	Apr.	May	June	July	Aug.	Sep.	Oct.	Nov.	Dec.	Semiannual averages 1st half	Semiannual averages 2nd half	Annual avg.	Percent change from previous Dec.	Percent change from previous Annual avg.
1982	-	92.1	-	92.0	-	95.0	-	96.2	-	98.7	-	98.2	-	-	95.2	-	-
1983	-	98.1	-	99.5	-	100.5	-	101.9	-	102.2	-	102.0	-	-	100.5	3.9	5.6
1984	-	102.0	-	102.6	-	103.5	-	105.2	-	107.1	-	107.1	102.6	106.1	104.4	5.0	3.9
1985	-	107.8	-	108.4	-	108.9	-	109.8	-	110.8	-	111.7	108.2	110.5	109.4	4.3	4.8
1986	-	112.5	-	113.5	-	113.7	-	115.0	-	116.2	-	116.7	113.1	115.8	114.4	4.5	4.6
1987	117.2	117.6	118.3	119.4	119.9	119.8	119.9	121.0	122.2	123.3	123.5	123.5	118.7	122.2	120.5	5.8	5.3
1988	123.8	123.6	124.5	125.3	125.6	125.7	126.1	126.8	128.7	129.5	129.6	129.7	124.8	128.4	126.6	5.0	5.1
1989	130.1	130.2	131.2	131.6	132.2	132.0	132.2	132.6	134.5	135.4	135.8	135.5	131.2	134.3	132.8	4.5	4.9
1990	136.2	136.6	138.3	139.3	139.3	138.9	140.1	141.1	142.1	142.8	142.8	143.0	138.1	142.0	140.1	5.5	5.5
1991	144.1	144.7	145.3	145.5	145.9	146.1	147.1	147.8	148.5	148.8	149.5	149.7	145.3	148.6	146.9	4.7	4.9
1992	150.1	150.5	151.8	151.9	152.1	152.2	152.7	153.7	154.3	155.4	155.3	154.9	151.5	154.4	152.9	3.5	4.1
1993	155.6	156.7	157.5	157.6	156.9	157.4	157.6	158.2	158.5	159.2	159.1	158.8	157.0	158.6	157.8	2.5	3.2

Digitized for FRASER
http://fraser.stlouisfed.org/
Federal Reserve Bank of St. Louis

Table H73. Historical Consumer Price Index for Urban Wage Earners and Clerical Workers (CPI-W): Northeast-Size class B, All items less food and energy
(1982-84=100)

Year	Jan.	Feb.	Mar.	Apr.	May	June	July	Aug.	Sep.	Oct.	Nov.	Dec.	Semiannual averages 1st half	Semiannual averages 2nd half	Annual avg.	Percent change from previous Dec.	Percent change from previous Annual avg.
1982	-	91.8	-	92.2	-	96.5	-	96.6	-	97.3	-	97.8	-	-	95.2	-	-
1983	-	98.4	-	98.4	-	99.7	-	101.3	-	102.7	-	102.8	-	-	100.3	5.1	5.4
1984	-	101.6	-	102.9	-	103.6	-	106.1	-	107.2	-	106.3	102.6	106.3	104.5	3.4	4.2
1985	-	107.3	-	108.7	-	108.7	-	108.6	-	109.7	-	110.6	108.0	109.5	108.7	4.0	4.0
1986	-	110.8	-	112.2	-	112.5	-	112.8	-	115.3	-	115.7	111.7	114.4	113.0	4.6	4.0
1987	115.8	115.1	116.8	117.7	118.2	117.2	117.4	117.9	118.0	119.9	120.6	119.8	116.8	118.9	117.9	3.5	4.3
1988	120.4	121.6	122.5	123.0	123.8	124.9	125.0	125.7	127.3	128.0	128.5	127.4	122.7	127.0	124.8	6.3	5.9
1989	128.1	129.0	130.5	131.2	132.1	132.0	134.6	135.0	134.7	135.9	136.5	136.6	130.5	135.6	133.0	7.2	6.6
1990	136.9	137.4	138.8	138.8	139.1	139.7	141.1	142.8	142.5	143.2	143.0	143.1	138.5	142.6	140.5	4.8	5.6
1991	145.9	147.4	148.3	147.7	147.5	147.6	147.8	148.2	148.9	149.9	149.9	150.2	147.4	149.1	148.3	5.0	5.6
1992	151.1	151.6	152.6	152.8	152.8	152.9	154.5	155.2	154.3	155.0	155.0	154.2	152.3	154.7	153.5	2.7	3.5
1993	154.6	155.8	156.2	157.1	157.6	157.6	157.9	157.9	157.3	158.4	158.8	158.8	156.5	158.2	157.3	3.0	2.5

Table H74. Historical Consumer Price Index for Urban Wage Earners and Clerical Workers (CPI-W): Northeast-Size class C, All items less food and energy
(1982-84=100)

Year	Jan.	Feb.	Mar.	Apr.	May	June	July	Aug.	Sep.	Oct.	Nov.	Dec.	Semiannual averages 1st half	Semiannual averages 2nd half	Annual avg.	Percent change from previous Dec.	Percent change from previous Annual avg.
1982	-	92.9	-	93.8	-	97.1	-	95.1	-	94.8	-	95.9	-	-	94.9	-	-
1983	-	96.1	-	97.3	-	98.6	-	100.4	-	102.1	-	103.4	-	-	99.4	7.8	4.7
1984	-	102.8	-	102.3	-	104.6	-	106.6	-	109.6	-	110.6	103.1	108.4	105.8	7.0	6.4
1985	-	111.5	-	112.8	-	113.8	-	114.0	-	116.5	-	117.6	112.4	115.7	114.1	6.3	7.8
1986	-	117.2	-	118.9	-	119.5	-	119.9	-	120.5	-	122.3	118.4	120.7	119.5	4.0	4.7
1987	122.4	122.4	123.1	123.3	123.3	123.5	124.4	125.4	125.9	126.0	126.1	126.3	123.0	125.7	124.4	3.3	4.1
1988	127.5	127.8	128.0	128.9	129.6	130.8	130.9	131.5	132.5	133.2	134.4	135.0	128.7	132.9	130.8	6.9	5.1
1989	136.1	135.8	137.2	137.4	138.8	139.2	139.3	139.3	140.1	141.1	142.0	143.2	137.4	140.8	139.1	6.1	6.3
1990	143.0	143.2	144.2	143.9	144.7	145.5	146.0	146.3	148.7	148.2	149.6	148.7	144.1	147.9	146.0	3.8	5.0
1991	150.2	151.8	152.6	153.5	153.6	153.5	152.7	154.0	155.7	156.2	156.8	157.6	152.5	155.5	154.0	6.0	5.5
1992	157.1	157.5	158.4	158.7	159.2	159.7	159.6	160.1	160.4	160.8	161.2	161.5	158.4	160.6	159.5	2.5	3.6
1993	162.9	163.7	163.8	164.0	163.9	164.5	164.4	164.5	165.0	166.4	166.5	165.9	163.8	165.5	164.6	2.7	3.2

Table H75. Historical Consumer Price Index for Urban Wage Earners and Clerical Workers (CPI-W): North Central-Size class A, All items less food and energy
(1982-84=100)

Year	Jan.	Feb.	Mar.	Apr.	May	June	July	Aug.	Sep.	Oct.	Nov.	Dec.	Semiannual averages 1st half	Semiannual averages 2nd half	Annual avg.	Percent change from previous Dec.	Percent change from previous Annual avg.
1982	-	92.5	-	94.4	-	96.4	-	98.5	-	99.4	-	98.6	-	-	96.3	-	-
1983	-	99.0	-	100.4	-	100.8	-	101.6	-	101.6	-	101.8	-	-	100.7	3.2	4.6
1984	-	102.3	-	101.9	-	102.0	-	103.7	-	104.5	-	103.8	102.1	103.8	102.9	2.0	2.2
1985	-	104.6	-	105.4	-	105.6	-	106.4	-	107.3	-	107.8	105.0	107.0	106.0	3.9	3.0
1986	-	108.4	-	108.9	-	109.0	-	109.8	-	110.9	-	111.3	108.7	110.5	109.6	3.2	3.4
1987	111.4	111.6	112.3	112.8	113.1	113.3	113.7	114.3	115.1	115.9	116.2	115.8	112.4	115.2	113.8	4.0	3.8
1988	116.1	116.8	117.3	117.9	118.1	118.3	118.8	119.2	120.1	121.0	121.2	121.3	117.4	120.3	118.8	4.7	4.4
1989	121.8	122.3	123.0	123.1	123.2	123.5	124.1	124.2	125.0	125.9	126.3	126.0	122.9	125.2	124.0	3.9	4.4
1990	126.4	127.3	128.3	128.9	129.0	129.0	129.1	130.2	130.7	131.5	132.1	132.1	128.1	130.9	129.5	4.8	4.4
1991	132.3	133.4	134.4	134.5	135.0	135.0	135.0	135.3	136.2	137.0	137.4	137.4	134.1	136.4	135.2	4.0	4.4
1992	137.8	138.1	138.6	138.7	139.0	139.0	139.6	140.2	140.7	140.9	141.2	141.6	138.5	140.7	139.6	3.1	3.3
1993	141.8	142.6	143.1	143.2	143.5	143.3	143.7	144.3	144.9	145.5	145.8	145.6	142.9	145.0	143.9	2.8	3.1

Digitized for FRASER
http://fraser.stlouisfed.org/
Federal Reserve Bank of St. Louis

Table H76. Historical Consumer Price Index for Urban Wage Earners and Clerical Workers (CPI-W): North Central-Size class B, All items less food and energy
(1982-84=100)

Year	Jan.	Feb.	Mar.	Apr.	May	June	July	Aug.	Sep.	Oct.	Nov.	Dec.	Semiannual averages 1st half	Semiannual averages 2nd half	Annual avg.	Percent change from previous Dec.	Percent change from previous Annual avg.
1982	-	94.2	-	97.2	-	96.3	-	97.8	-	99.1	-	99.4	-	-	97.0	-	-
1983	-	99.7	-	100.4	-	100.7	-	101.2	-	101.5	-	101.9	-	-	100.8	2.5	3.9
1984	-	100.0	-	100.5	-	100.9	-	104.0	-	105.0	-	103.5	100.5	104.0	102.2	1.6	1.4
1985	-	104.2	-	105.1	-	105.4	-	105.0	-	107.0	-	107.2	104.7	106.2	105.5	3.6	3.2
1986	-	107.9	-	108.9	-	109.2	-	108.6	-	110.2	-	111.4	108.5	109.9	109.2	3.9	3.5
1987	111.8	111.8	112.4	113.4	113.1	113.4	113.8	114.9	114.9	115.6	115.7	115.8	112.7	115.1	113.9	3.9	4.3
1988	116.3	116.6	117.4	118.2	118.5	118.6	119.0	119.3	119.9	121.7	121.4	121.7	117.6	120.5	119.1	5.1	4.6
1989	121.7	122.0	122.3	123.0	123.1	123.5	123.6	123.9	123.9	125.7	126.4	126.4	122.6	125.0	123.8	3.9	3.9
1990	126.6	127.1	127.8	127.9	128.2	128.4	128.7	129.9	130.3	130.7	130.5	131.2	127.7	130.2	128.9	3.8	4.1
1991	132.2	133.4	134.1	134.0	134.2	134.8	134.7	135.6	136.8	137.3	137.0	136.7	133.8	136.4	135.0	4.2	4.7
1992	136.5	137.1	138.0	138.5	138.3	138.2	138.7	138.6	139.4	140.7	140.7	141.1	137.8	139.8	138.8	3.2	2.8
1993	142.5	142.2	142.4	142.5	142.5	143.1	143.0	143.8	144.2	144.6	145.0	145.1	142.5	144.3	143.4	2.8	3.3

Table H77. Historical Consumer Price Index for Urban Wage Earners and Clerical Workers (CPI-W): North Central-Size class C, All items less food and energy
(1982-84=100)

Year	Jan.	Feb.	Mar.	Apr.	May	June	July	Aug.	Sep.	Oct.	Nov.	Dec.	Semiannual averages 1st half	Semiannual averages 2nd half	Annual avg.	Percent change from previous Dec.	Percent change from previous Annual avg.
1982	-	92.9	-	95.2	-	97.3	-	100.5	-	98.0	-	98.4	-	-	96.7	-	-
1983	-	98.7	-	98.3	-	99.6	-	100.6	-	101.6	-	100.9	-	-	99.8	2.5	3.2
1984	-	101.3	-	102.5	-	102.9	-	104.3	-	105.7	-	104.6	102.0	104.8	103.4	3.7	3.6
1985	-	105.0	-	106.1	-	106.4	-	106.0	-	107.1	-	108.2	105.7	106.9	106.3	3.4	2.8
1986	-	108.5	-	108.8	-	109.0	-	109.9	-	110.6	-	111.0	108.7	110.3	109.5	2.6	3.0
1987	111.8	111.6	113.1	113.6	114.2	114.0	114.1	114.7	115.9	116.8	116.8	116.4	113.1	115.8	114.4	4.9	4.5
1988	116.4	116.4	118.1	118.6	119.5	119.4	119.9	120.2	120.5	121.3	122.0	121.7	118.1	121.0	119.5	4.6	4.5
1989	122.2	122.9	123.4	124.1	124.8	125.0	124.7	125.0	125.0	126.0	126.7	126.7	123.8	125.7	124.7	4.1	4.4
1990	126.9	127.5	128.7	128.7	128.8	129.4	128.9	130.0	131.9	132.5	133.0	132.9	128.4	131.5	129.9	4.9	4.2
1991	133.5	134.4	135.4	136.0	136.1	135.8	136.7	137.1	137.4	138.1	139.1	139.6	135.2	138.0	136.6	5.0	5.2
1992	140.5	140.9	141.4	141.5	141.6	142.3	142.8	143.2	143.2	144.3	144.5	144.3	141.4	143.7	142.6	3.4	4.4
1993	144.7	145.9	146.3	146.3	146.9	146.8	146.4	146.3	145.9	147.0	148.1	148.0	146.2	147.0	146.6	2.6	2.8

Table H78. Historical Consumer Price Index for Urban Wage Earners and Clerical Workers (CPI-W): North Central-Size class D, All items less food and energy
(1982-84=100)

Year	Jan.	Feb.	Mar.	Apr.	May	June	July	Aug.	Sep.	Oct.	Nov.	Dec.	Semiannual averages 1st half	Semiannual averages 2nd half	Annual avg.	Percent change from previous Dec.	Percent change from previous Annual avg.
1982	-	93.0	-	95.3	-	96.7	-	99.7	-	98.3	-	96.1	-	-	96.2	-	-
1983	-	97.9	-	99.2	-	99.8	-	100.2	-	100.2	-	101.8	-	-	99.6	5.9	3.5
1984	-	100.6	-	103.0	-	104.4	-	106.0	-	106.1	-	105.9	102.4	105.9	104.1	4.0	4.5
1985	-	106.9	-	106.6	-	107.1	-	107.3	-	108.3	-	108.9	106.8	108.1	107.4	2.8	3.2
1986	-	108.8	-	109.4	-	109.5	-	109.6	-	110.0	-	110.1	109.2	109.9	109.6	1.1	2.0
1987	110.4	110.6	111.3	111.7	111.8	111.9	112.3	112.3	112.3	113.0	113.2	113.6	111.3	112.8	112.0	3.2	2.2
1988	113.4	113.4	114.2	114.7	115.1	115.1	116.1	116.3	116.8	117.3	117.5	117.2	114.3	116.9	115.6	3.2	3.2
1989	117.7	118.3	118.7	119.2	119.2	119.6	119.7	119.5	120.5	121.1	121.8	121.9	118.8	120.7	119.7	4.0	3.5
1990	121.8	121.9	123.4	123.9	124.3	124.7	125.3	125.8	126.6	127.5	128.1	127.5	123.3	126.8	125.0	4.6	4.4
1991	127.9	128.4	129.6	130.3	131.4	131.6	131.1	132.0	132.9	133.4	134.3	134.2	129.9	133.0	131.4	5.3	5.1
1992	133.4	134.0	135.1	135.6	135.5	135.4	136.6	137.6	136.9	138.2	138.9	138.5	134.9	137.8	136.3	3.2	3.7
1993	138.7	139.3	140.8	141.2	140.1	140.4	140.5	141.0	142.6	143.8	143.9	143.7	140.1	142.6	141.3	3.8	3.7

Digitized for FRASER
http://fraser.stlouisfed.org/
Federal Reserve Bank of St. Louis

Table H79. Historical Consumer Price Index for Urban Wage Earners and Clerical Workers (CPI-W): South-Size class A, All items less food and energy
(1982-84=100)

Year	Jan.	Feb.	Mar.	Apr.	May	June	July	Aug.	Sep.	Oct.	Nov.	Dec.	Semiannual averages 1st half	Semiannual averages 2nd half	Annual avg.	Percent change from previous Dec.	Percent change from previous Annual avg.
1982	-	93.6	-	94.5	-	96.1	-	96.6	-	97.5	-	97.6	-	-	95.8	-	-
1983	-	98.3	-	99.1	-	99.2	-	100.2	-	101.4	-	101.9	-	-	99.8	4.4	4.2
1984	-	102.9	-	103.0	-	103.7	-	104.9	-	106.5	-	106.6	103.1	105.8	104.4	4.6	4.6
1985	-	107.0	-	107.7	-	108.3	-	109.0	-	110.0	-	110.7	107.5	109.7	108.6	3.8	4.0
1986	-	111.5	-	112.1	-	112.4	-	112.8	-	114.1	-	114.7	111.9	113.7	112.7	3.6	3.8
1987	114.6	115.0	115.5	116.4	116.6	116.7	116.9	117.3	118.0	118.6	119.4	119.3	115.8	118.2	117.0	4.0	3.8
1988	119.1	119.5	119.8	120.3	120.6	121.1	121.4	121.6	122.2	122.8	123.1	123.6	120.1	122.5	121.3	3.6	3.7
1989	123.8	124.4	124.8	125.4	125.5	125.6	125.8	126.2	126.9	127.7	127.9	127.8	125.0	127.0	126.0	3.4	3.9
1990	128.1	129.2	129.8	130.1	130.2	130.8	131.6	131.8	132.7	133.6	133.6	133.5	129.7	132.8	131.2	4.5	4.1
1991	134.2	135.6	136.5	136.7	137.1	137.0	137.2	137.0	137.8	138.7	139.2	139.0	136.2	138.2	137.2	4.1	4.6
1992	138.9	140.1	140.7	141.0	141.4	141.8	142.2	142.0	142.1	143.2	143.6	143.2	140.7	142.8	141.7	3.0	3.3
1993	144.1	145.3	145.9	146.4	146.2	146.3	146.2	147.2	146.9	147.9	148.2	148.2	145.7	147.4	146.6	3.5	3.5

Table H80. Historical Consumer Price Index for Urban Wage Earners and Clerical Workers (CPI-W): South-Size class B, All items less food and energy
(1982-84=100)

Year	Jan.	Feb.	Mar.	Apr.	May	June	July	Aug.	Sep.	Oct.	Nov.	Dec.	Semiannual averages 1st half	Semiannual averages 2nd half	Annual avg.	Percent change from previous Dec.	Percent change from previous Annual avg.
1982	-	96.1	-	95.6	-	96.7	-	97.2	-	97.7	-	97.6	-	-	96.7	-	-
1983	-	98.6	-	99.4	-	99.3	-	100.2	-	101.5	-	101.4	-	-	99.9	3.9	3.3
1984	-	102.0	-	101.4	-	102.6	-	104.3	-	105.8	-	105.0	101.9	104.8	103.4	3.6	3.5
1985	-	105.8	-	106.1	-	107.0	-	107.3	-	108.4	-	108.9	106.1	108.0	107.0	3.7	3.5
1986	-	109.2	-	110.2	-	110.5	-	110.5	-	111.7	-	111.8	109.8	111.2	110.5	2.7	3.3
1987	111.8	112.3	112.8	113.4	113.5	113.5	113.6	114.0	115.2	115.7	115.9	116.0	112.9	115.1	114.0	3.8	3.2
1988	116.4	116.6	117.5	118.0	118.3	118.2	118.4	118.8	119.9	121.3	121.7	121.8	117.5	120.3	118.9	5.0	4.3
1989	121.7	122.1	122.7	123.3	123.3	123.7	124.3	124.3	124.9	125.6	125.9	126.5	122.8	125.3	124.0	3.9	4.3
1990	126.6	127.2	127.9	128.0	128.8	128.7	129.1	129.8	130.4	131.2	131.7	132.0	127.9	130.7	129.3	4.3	4.3
1991	132.8	133.6	133.5	134.0	134.7	134.9	135.1	136.0	136.5	136.9	137.6	137.6	133.9	136.6	135.3	4.2	4.6
1992	137.5	138.1	139.0	139.4	139.7	140.0	139.9	140.9	141.3	141.7	142.4	142.4	138.9	141.4	140.2	3.5	3.6
1993	142.3	143.3	144.2	144.4	144.7	145.1	145.4	145.7	146.3	147.0	147.5	147.4	144.0	146.6	145.3	3.5	3.6

Table H81. Historical Consumer Price Index for Urban Wage Earners and Clerical Workers (CPI-W): South-Size class C, All items less food and energy
(1982-84=100)

Year	Jan.	Feb.	Mar.	Apr.	May	June	July	Aug.	Sep.	Oct.	Nov.	Dec.	Semiannual averages 1st half	Semiannual averages 2nd half	Annual avg.	Percent change from previous Dec.	Percent change from previous Annual avg.
1982	-	93.8	-	93.1	-	96.6	-	97.2	-	97.5	-	97.5	-	-	95.8	-	-
1983	-	97.9	-	99.7	-	99.1	-	100.2	-	101.9	-	102.1	-	-	100.0	4.7	4.4
1984	-	102.3	-	102.0	-	102.0	-	105.6	-	107.4	-	107.9	102.1	106.4	104.3	5.7	4.3
1985	-	108.6	-	108.9	-	109.0	-	109.6	-	110.7	-	111.2	108.7	110.4	109.6	3.1	5.1
1986	-	111.4	-	112.0	-	112.4	-	112.7	-	113.7	-	114.3	111.9	113.4	112.6	2.8	2.7
1987	114.3	114.7	115.3	115.5	115.9	116.3	116.7	116.6	116.9	117.7	118.0	117.7	115.3	117.3	116.3	3.0	3.3
1988	118.1	118.4	119.0	119.4	119.5	119.7	120.2	120.4	121.0	122.1	122.7	122.9	119.0	121.6	120.3	4.4	3.4
1989	123.1	123.2	123.6	123.6	124.1	124.2	124.5	125.3	125.3	126.2	126.4	126.8	123.6	125.7	124.7	3.2	3.7
1990	127.0	127.6	128.5	128.8	128.7	129.0	129.9	131.1	131.4	132.2	132.8	132.8	128.3	131.7	130.0	4.7	4.3
1991	133.9	134.6	135.1	135.5	135.4	135.7	136.0	136.2	137.1	138.3	139.0	139.0	135.0	137.6	136.3	4.7	4.8
1992	139.5	139.9	140.4	140.7	141.6	141.7	141.6	141.5	142.2	143.1	144.0	144.2	140.6	142.7	141.7	3.7	4.0
1993	144.7	145.0	145.5	146.1	146.8	146.7	146.9	147.5	148.1	148.7	148.6	148.5	145.8	148.1	146.9	3.0	3.7

Digitized for FRASER
http://fraser.stlouisfed.org/
Federal Reserve Bank of St. Louis

Table H82. Historical Consumer Price Index for Urban Wage Earners and Clerical Workers (CPI-W): South-Size class D, All items less food and energy
(1982-84=100)

Year	Jan.	Feb.	Mar.	Apr.	May	June	July	Aug.	Sep.	Oct.	Nov.	Dec.	Semiannual averages 1st half	Semiannual averages 2nd half	Annual avg.	Percent change from previous Dec.	Percent change from previous Annual avg.
1982	-	92.6	-	94.7	-	96.0	-	97.3	-	98.3	-	98.3	-	-	95.9	-	-
1983	-	99.4	-	99.2	-	99.2	-	99.4	-	101.7	-	101.5	-	-	99.9	3.3	4.2
1984	-	101.8	-	103.0	-	103.1	-	104.4	-	106.0	-	108.3	102.5	105.8	104.1	6.7	4.2
1985	-	108.3	-	109.1	-	109.4	-	109.5	-	111.1	-	111.0	108.9	110.4	109.6	2.5	5.3
1986	-	111.4	-	112.1	-	112.4	-	112.7	-	113.9	-	115.0	111.9	113.6	112.7	3.6	2.8
1987	115.3	114.9	115.1	115.2	116.0	115.9	116.2	116.4	117.1	117.8	118.5	118.6	115.4	117.4	116.4	3.1	3.3
1988	119.0	119.1	119.1	120.3	120.2	121.0	121.4	121.7	122.5	122.6	122.8	123.0	119.8	122.4	121.1	3.7	4.0
1989	123.5	124.1	124.6	125.9	126.6	126.7	126.2	126.5	126.5	127.2	128.1	128.1	125.2	127.1	126.1	4.1	4.1
1990	130.0	131.0	132.0	132.2	132.8	135.6	135.4	135.2	134.8	134.4	135.2	136.1	132.2	135.2	133.7	6.2	6.0
1991	136.3	137.8	137.9	138.0	137.4	138.1	138.9	140.0	140.3	140.0	139.9	140.2	137.6	139.9	138.7	3.0	3.7
1992	140.4	141.2	142.0	142.4	142.2	142.0	142.2	142.3	142.7	144.7	145.0	145.4	141.7	143.7	142.7	3.7	2.9
1993	145.2	145.7	145.9	146.8	147.8	148.0	148.3	148.5	148.4	149.2	150.9	150.6	146.6	149.3	147.9	3.6	3.6

Table H83. Historical Consumer Price Index for Urban Wage Earners and Clerical Workers (CPI-W): West-Size class A, All items less food and energy
(1982-84=100)

Year	Jan.	Feb.	Mar.	Apr.	May	June	July	Aug.	Sep.	Oct.	Nov.	Dec.	Semiannual averages 1st half	Semiannual averages 2nd half	Annual avg.	Percent change from previous Dec.	Percent change from previous Annual avg.
1982	-	97.9	-	98.9	-	99.7	-	98.9	-	99.1	-	97.0	-	-	98.6	-	-
1983	-	98.0	-	97.7	-	97.5	-	98.5	-	100.6	-	101.5	-	-	98.8	4.6	0.2
1984	-	101.4	-	101.3	-	102.6	-	104.1	-	102.6	-	104.5	101.7	103.6	102.6	3.0	3.8
1985	-	105.6	-	106.0	-	106.7	-	108.2	-	109.2	-	109.9	105.9	108.9	107.4	5.2	4.7
1986	-	110.6	-	111.3	-	112.1	-	112.8	-	114.6	-	114.1	111.2	113.7	112.4	3.8	4.7
1987	114.4	115.2	115.8	116.5	116.6	116.6	116.8	117.5	118.3	118.8	119.2	119.4	115.8	118.3	117.1	4.6	4.2
1988	119.9	120.3	121.1	121.3	121.7	121.7	121.8	122.4	123.2	123.9	124.4	124.6	121.0	123.4	122.2	4.4	4.4
1989	125.1	125.6	126.3	126.3	126.8	127.1	127.9	128.1	128.8	129.2	129.6	130.1	126.2	129.0	127.6	4.4	4.4
1990	130.8	131.7	132.7	132.7	132.8	133.4	133.9	134.4	135.4	135.9	136.1	136.6	132.4	135.4	133.9	5.0	4.9
1991	137.6	138.0	138.4	138.7	138.6	139.3	140.3	141.0	141.6	141.8	142.3	142.0	138.5	141.5	140.0	4.0	4.6
1992	143.1	143.7	144.3	144.5	144.6	144.7	144.9	145.3	145.8	146.6	146.9	146.8	144.2	146.1	145.1	3.4	3.6
1993	147.4	148.2	148.2	148.9	149.1	148.9	148.9	149.1	149.3	149.6	150.4	150.5	148.5	149.6	149.0	2.5	2.7

Table H84. Historical Consumer Price Index for Urban Wage Earners and Clerical Workers (CPI-W): West-Size class C, All items less food and energy
(1982-84=100)

Year	Jan.	Feb.	Mar.	Apr.	May	June	July	Aug.	Sep.	Oct.	Nov.	Dec.	Semiannual averages 1st half	Semiannual averages 2nd half	Annual avg.	Percent change from previous Dec.	Percent change from previous Annual avg.
1982	-	98.5	-	99.6	-	97.3	-	100.1	-	99.3	-	97.9	-	-	98.8	-	-
1983	-	96.9	-	97.7	-	97.2	-	98.7	-	99.4	-	100.1	-	-	98.2	2.2	-0.6
1984	-	100.7	-	101.6	-	102.9	-	104.0	-	104.4	-	105.8	101.5	104.5	103.0	5.7	4.9
1985	-	107.7	-	108.6	-	109.5	-	109.8	-	110.6	-	110.6	108.3	110.2	109.2	4.5	6.0
1986	-	112.3	-	113.2	-	113.6	-	115.2	-	115.4	-	115.4	112.8	115.2	114.0	4.3	4.4
1987	116.0	116.2	116.7	116.8	116.3	116.8	117.0	117.4	117.8	118.4	119.5	119.6	116.5	118.3	117.4	3.6	3.0
1988	119.3	119.3	120.0	120.6	119.7	120.6	121.2	121.2	122.0	122.8	122.9	123.1	119.9	122.3	121.1	2.9	3.2
1989	124.0	124.4	124.2	125.0	124.8	124.7	125.1	125.2	125.7	126.7	128.1	129.2	124.5	126.7	125.6	5.0	3.7
1990	128.6	129.1	129.0	129.4	129.1	130.4	131.5	132.3	133.5	133.8	133.7	134.2	129.2	133.2	131.2	3.9	4.5
1991	134.8	135.9	136.6	136.5	135.4	135.8	137.1	138.4	138.9	138.7	140.1	140.2	135.8	138.9	137.4	4.5	4.7
1992	140.4	141.2	142.3	142.6	141.4	141.8	142.4	143.0	143.8	144.8	146.4	146.2	141.6	144.4	143.0	4.3	4.1
1993	146.7	147.5	148.4	149.0	148.0	148.4	149.5	150.1	150.6	151.2	151.6	151.4	148.0	150.7	149.4	3.6	4.5

Digitized for FRASER
http://fraser.stlouisfed.org/
Federal Reserve Bank of St. Louis

Table P1. Average residential prices for utility (piped) gas, electricity, and fuel oil, U.S. city average and selected areas

Area, region and population size class	Utility (piped) gas				Electricity		Fuel oil #2	
	per 40 therms		per 100 therms		per 500 KWH		per gallon (3.785 liters)	
	Dec. 1993	Jan. 1994	Dec. 1993	Jan. 1994	Dec. 1993	Jan. 1994	Dec. 1993	Jan. 1994
U.S. city average	$30.262	$30.236	$66.401	$66.469	$48.248	$48.200	$0.914	$0.919
Region and area size [1]								
Northeast urban	39.569	39.644	82.919	83.819	63.326	63.256	.909	.918
Size A - More than 1,200,000	40.125	40.225	83.908	84.852	66.870	66.709	.959	.963
Size B - 500,000 to 1,200,000	39.443	38.774	81.800	81.794	56.973	57.160	.815	.827
Size C - 50,000 to 500,000	34.984	35.157	76.753	77.152	51.097	51.166	.863	.874
North Central urban	28.807	28.798	60.164	60.013	42.569	42.645	.870	.861
Size A - More than 1,200,000	29.270	29.341	60.904	61.084	43.961	43.951	.886	.882
Size B - 360,000 to 1,200,000	28.444	27.977	59.631	58.450	44.356	44.761	.847	.862
Size C - 50,000 to 360,000	30.166	29.591	63.846	62.258	41.178	41.152	.865	.836
Size D - Nonmetropolitan (less than 50,000)	23.967	24.472	51.153	51.198	35.999	36.124	NA	NA
South urban	30.381	30.208	64.401	64.136	42.592	42.519	.950	.954
Size A - More than 1,200,000	30.373	30.089	63.189	62.814	44.889	44.707	1.063	1.067
Size B - 450,000 to 1,200,000	31.488	31.466	65.867	65.713	44.565	44.501	.912	.920
Size C - 50,000 to 450,000	30.246	30.187	65.426	65.155	41.678	41.786	NA	NA
Size D - Nonmetropolitan (less than 50,000)	28.839	28.612	65.076	65.349	36.736	36.609	.937	.937
West urban	24.095	24.049	62.419	62.300	51.690	51.574	1.071	1.008
Size A - More than 1,250,000	23.548	23.430	63.151	62.824	52.646	52.536	1.087	1.032
Size C - 50,000 to 330,000	22.178	22.425	52.285	52.741	35.260	35.312	1.036	.954
Size classes								
A	30.822	30.817	67.974	68.201	52.140	52.023	.961	.963
B	30.309	30.028	65.684	65.162	48.046	48.112	.842	.853
C	29.094	28.957	63.601	63.117	41.983	42.045	.874	.874
D	25.640	26.052	55.172	55.661	39.623	39.560	.841	.869
Selected local areas								
Chicago-Gary-Lake County, IL-IN-WI	34.970	35.362	67.452	68.070	45.506	45.074	1.029	.993
Los Angeles-Anaheim-Riverside, CA	25.138	24.632	68.472	67.116	61.395	61.500	NA	NA
N.Y.-Northern N.J.-Long Island, NY-NJ-CT	45.493	46.199	93.177	96.886	72.605	72.470	1.005	1.007
Phil.-Wilmington-Trenton, PA-NJ-DE-MD	33.479	33.557	75.023	74.917	59.098	59.097	.903	.906
San Francisco-Oakland-San Jose, CA	21.070	21.060	62.092	62.050	62.983	62.983	NA	NA
Baltimore, MD	29.155	30.570	60.870	64.440	48.620	48.620	1.000	1.007
Boston-Lawrence-Salem, MA-NH	41.470	41.470	94.340	94.340	58.382	57.257	.909	.917
Cleveland-Akron-Lorain, OH	24.756	24.756	55.057	55.055	54.205	54.237	NA	NA
Miami-Fort Lauderdale, FL	41.456	40.902	92.518	90.388	43.827	43.827	NA	NA
St. Louis-East St. Louis, MO-IL	29.571	30.418	57.363	60.986	40.775	41.492	NA	NA
Washington, DC-MD-VA	36.763	36.336	78.178	77.731	42.637	42.520	1.047	1.051
Dallas-Fort Worth, TX	27.443	26.401	59.811	57.212	50.474	50.813	NA	NA
Detroit-Ann Arbor, MI	24.198	24.171	52.968	52.913	49.548	49.265	.933	.925
Houston-Galveston-Brazoria, TX	26.690	26.690	52.190	52.190	44.636	43.766	NA	NA
Pittsburgh-Beaver Valley, PA	36.193	36.193	65.153	65.153	54.821	54.821	NA	NA

[1] Regions defined as the four Census regions. See map in technical notes.
NA Data not adequate for publication.

Digitized for FRASER
http://fraser.stlouisfed.org/
Federal Reserve Bank of St. Louis

Table P2. Average residential unit prices and consumption ranges for utility (piped) gas and electricity for U.S. city average and selected areas

Area, region and population size class	Average price per therm of utility (piped) gas		Range of therm consumption for Jan. 1994		Average price per KWH of electricity		Range of KWH consumption for Jan. 1994	
	Dec. 1993	Jan. 1994	Low	High	Dec. 1993	Jan. 1994	Low	High
U.S. city average	$0.662	$0.662	1	2,800	$0.090	$0.090	5	7,152
Region and area size [1]								
Northeast urban	.841	.850	1	2,800	.119	.118	88	5,672
Size A - More than 1,200,000	.855	.865	5	597	.125	.124	88	3,845
Size B - 500,000 to 1,200,000	.851	.857	1	505	.111	.111	173	5,672
Size C - 50,000 to 500,000	.707	.712	14	500	.092	.092	256	3,680
North Central urban	.568	.567	3	1,292	.076	.076	5	5,035
Size A - More than 1,200,000	.561	.562	3	1,292	.082	.081	5	5,035
Size B - 360,000 to 1,200,000	.598	.586	20	356	.070	.071	164	4,517
Size C - 50,000 to 360,000	.617	.601	12	623	.074	.074	39	3,626
Size D - Nonmetropolitan (less than 50,000)	.531	.540	21	436	.065	.066	100	2,397
South urban	.725	.720	3	1,230	.078	.078	30	6,349
Size A - More than 1,200,000	.716	.706	3	442	.082	.081	30	6,349
Size B - 450,000 to 1,200,000	.735	.736	5	1,230	.083	.083	112	5,260
Size C - 50,000 to 450,000	.754	.753	3	589	.074	.074	94	4,074
Size D - Nonmetropolitan (less than 50,000)	.660	.662	5	283	.072	.072	32	5,536
West urban	.618	.618	3	1,013	.104	.104	75	7,152
Size A - More than 1,250,000	.621	.618	3	1,013	.106	.106	75	7,152
Size C - 50,000 to 330,000	.512	.517	24	420	.075	.075	82	5,432
Size classes								
A	.667	.668	3	1,292	.099	.098	5	7,152
B	.684	.679	1	1,230	.087	.087	112	5,672
C	.658	.654	3	623	.076	.076	39	5,432
D	.574	.583	5	2,800	.076	.076	32	5,536
Selected local areas								
Chicago-Gary-Lake County, IL-IN-WI	.534	.538	3	931	.078	.076	157	3,563
Los Angeles-Anaheim-Riverside, CA	.690	.678	3	447	.119	.120	75	3,125
N.Y.-Northern N.J.-Long Island, NY-NJ-CT	.941	.977	5	579	.137	.135	88	3,073
Phil.-Wilmington-Trenton, PA-NJ-DE-MD	.768	.768	20	474	.107	.105	216	3,845
San Francisco-Oakland-San Jose, CA	.597	.597	15	293	.131	.131	200	1,746
Baltimore, MD	.650	.686	34	125	.078	.078	541	4,252
Boston-Lawrence-Salem, MA-NH	.942	.942	25	300	.108	.106	140	2,658
Cleveland-Akron-Lorain, OH	.558	.558	16	555	.107	.107	166	2,238
Miami-Fort Lauderdale, FL	1.086	1.070	3	100	.086	.086	142	3,788
St. Louis-East St. Louis, MO-IL	.558	.592	46	1,292	.071	.071	172	2,744
Washington, DC-MD-VA	.838	.827	6	442	.081	.081	30	3,763
Dallas-Fort Worth, TX	.754	.728	12	46	.072	.073	275	6,349
Detroit-Ann Arbor, MI	.513	.511	27	824	.095	.095	63	3,174
Houston-Galveston-Brazoria, TX	.617	.617	19	166	.085	.084	319	3,810
Pittsburgh-Beaver Valley, PA	.692	.692	72	597	.100	.100	210	2,690

[1] Regions defined as the four Census regions. See map in technical notes.

Digitized for FRASER
http://fraser.stlouisfed.org/
Federal Reserve Bank of St. Louis

Table P3. Average prices for gasoline, U.S. city average and selected areas (Per gallon/3.785 liters)

Area, region and population size class	Gasoline All types [1]		Gasoline Unleaded regular		Gasoline Unleaded midgrade		Gasoline Unleaded premium	
	Dec. 1993	Jan. 1994	Dec. 1993	Jan. 1994	Dec. 1993	Jan. 1994	Dec. 1993	Jan. 1994
U.S. city average	$1.136	$1.109	NA	$1.043	$1.185	$1.159	$1.268	$1.240
Region and area size [2]								
Northeast urban	1.188	1.157	NA	1.067	1.246	1.214	1.323	1.292
Size A - More than 1,200,000	1.205	1.176	NA	1.076	1.276	1.247	1.348	1.317
Size B - 500,000 to 1,200,000	1.182	1.155	NA	1.088	1.220	1.194	1.302	1.277
Size C - 50,000 to 500,000	1.125	1.080	NA	1.014	1.162	1.113	1.241	1.192
North Central urban	1.042	1.031	NA	.991	1.082	1.070	1.171	1.156
Size A - More than 1,200,000	1.060	1.063	NA	1.022	1.117	1.108	1.199	1.192
Size B - 360,000 to 1,200,000	.999	1.023	NA	.977	1.043	1.057	1.158	1.182
Size C - 50,000 to 360,000	1.030	.991	NA	.954	1.048	1.029	1.126	1.089
Size D - Nonmetropolitan (less than 50,000)	1.029	.982	NA	.932	1.048	1.013	1.121	1.083
South urban	1.111	1.076	NA	.995	1.159	1.129	1.222	1.188
Size A - More than 1,200,000	1.127	1.103	NA	1.020	1.178	1.160	1.248	1.220
Size B - 450,000 to 1,200,000	1.153	1.121	NA	1.022	1.183	1.148	1.241	1.213
Size C - 50,000 to 450,000	1.061	1.014	NA	.956	1.131	1.093	1.168	1.116
Size D - Nonmetropolitan (less than 50,000)	1.079	1.039	NA	.972	1.107	1.071	1.203	1.172
West urban	1.226	1.195	NA	1.144	1.305	1.270	1.381	1.355
Size A - More than 1,250,000	1.244	1.213	NA	1.151	1.352	1.314	1.402	1.374
Size C - 50,000 to 330,000	1.163	1.139	NA	1.104	1.154	1.124	1.295	1.274
Size classes								
A	1.163	1.143	NA	1.072	1.230	1.207	1.307	1.283
B	1.148	1.125	NA	1.053	1.179	1.154	1.261	1.239
C	1.077	1.036	NA	.985	1.117	1.083	1.187	1.143
D	1.100	1.059	NA	.999	1.119	1.085	1.204	1.172
Selected local areas								
Chicago-Gary-Lake County, IL-IN-WI	1.129	1.114	NA	1.047	1.176	1.158	1.251	1.240
Los Angeles-Anaheim-Riverside, CA	1.233	1.204	NA	1.131	1.383	1.345	1.367	1.343
N.Y.-Northern N.J.-Long Island, NY-NJ-CT	1.246	1.213	NA	1.108	1.289	1.254	1.381	1.347
Phil.-Wilmington-Trenton, PA-NJ-DE-MD	1.181	1.159	NA	1.027	NA	NA	1.292	1.272
San Francisco-Oakland-San Jose, CA	1.234	1.210	NA	1.140	1.302	1.281	1.395	1.371
Baltimore, MD	1.165	1.157	NA	1.096	1.218	1.209	1.275	1.258
Boston-Lawrence-Salem, MA-NH	1.162	1.139	NA	1.052	1.269	1.253	1.331	1.304
Cleveland-Akron-Lorain, OH	1.022	1.026	NA	.995	1.075	1.081	1.174	1.171
Miami-Fort Lauderdale, FL	1.221	1.221	NA	1.145	1.276	1.279	1.341	1.346
St. Louis-East St. Louis, MO-IL	.978	.951	NA	.883	1.078	1.045	1.127	1.086
Washington, DC-MD-VA	1.202	1.175	NA	1.086	1.251	1.229	1.315	1.294
Dallas-Fort Worth, TX	1.103	1.069	NA	.998	1.124	1.096	1.213	1.174
Detroit-Ann Arbor, MI	.966	.979	NA	.944	1.051	1.053	1.128	1.120
Houston-Galveston-Brazoria, TX	1.068	1.040	NA	.962	1.137	1.111	1.203	1.173
Pittsburgh-Beaver Valley, PA	1.122	1.093	NA	1.009	1.167	1.135	1.266	1.238

[1] Also includes types of gasoline not shown separately.
[2] Regions defined as the four Census regions. See map in technical notes.
NA Data not adequate for publication.

Digitized for FRASER
http://fraser.stlouisfed.org/
Federal Reserve Bank of St. Louis

Table P4. Average retail food prices, U.S. city average and four regions [1]

Food and unit	U.S. average		Northeast		North Central		South		West	
	Dec. 1993	Jan. 1994	Dec. 1993	Jan. 1994	Dec. 1993	Jan. 1994	Dec. 1993	Jan. 1994	Dec. 1993	Jan. 1994
Cereals and bakery products:										
Flour, white, all purpose, per lb. (453.6 gm)	$0.222	$0.233	NA	NA	$0.194	$0.209	$0.226	$0.233	$0.215	$0.226
Rice, white, long grain, uncooked, per lb. (453.6 gm)	.495	.515	NA	NA	NA	NA	.420	.443	NA	NA
Spaghetti and macaroni, per lb. (453.6 gm)	.843	.849	0.844	0.866	.752	.750	.846	.829	.952	.974
Bread, white, pan, per lb. (453.6 gm)	.760	.768	.860	.876	.812	.806	.644	.639	.805	.848
Bread, French, per lb. (453.6 gm)	NA	NA	NA	NA	NA	NA	NA	NA	NA	NA
Bread, whole wheat, pan, per lb. (453.6 gm)	1.118	1.130	NA	NA	NA	NA	1.023	1.072	NA	NA
Cookies, chocolate chip, per lb. (453.6 gm)	2.426	2.378	NA	NA	2.910	2.762	NA	NA	NA	NA
Crackers, soda, salted, per lb. (453.6 gm)	NA	NA	NA	NA	NA	NA	1.153	1.023	NA	NA
Meats, poultry, fish and eggs:										
Meats:										
Beef and veal:										
Ground chuck, 100% beef, per lb. (453.6 gm)	1.907	1.892	1.791	1.727	1.918	1.948	1.948	1.917	NA	NA
Ground beef, 100% beef, per lb. (453.6 gm)	1.574	1.561	NA	NA	1.604	1.588	1.546	1.531	1.468	1.480
Ground beef, lean and extra lean, per lb. (453.6 gm)	2.249	2.219	2.343	2.282	2.158	2.130	2.138	2.127	2.352	2.330
Chuck roast, USDA Choice, bone-in, per lb. (453.6 gm)	2.124	2.075	NA	NA	2.112	2.090	2.150	2.111	NA	NA
Chuck roast, graded and ungraded, excluding USDA Prime and Choice, per lb. (453.6 gm)	2.263	2.209	NA	NA	2.243	2.090	2.284	2.182	2.248	2.232
Chuck roast, USDA Choice, boneless, per lb. (453.6 gm)	2.471	2.442	2.833	2.674	2.369	2.317	2.235	2.299	NA	NA
Round roast, USDA Choice, boneless, per lb. (453.6 gm)	3.015	3.059	3.031	3.073	2.892	3.015	3.096	3.096	3.062	2.998
Round roast, graded and ungraded, excluding USDA Prime and Choice, per lb. (453.6 gm)	2.853	2.821	NA	NA	2.698	2.798	2.929	2.832	2.867	2.871
Rib roast, USDA Choice, bone-in, per lb. (453.6 gm)	4.728	4.901	5.027	5.141	NA	NA	4.435	4.768	NA	NA
Steak, T-Bone, USDA Choice, bone-in, per lb. (453.6 gm)	5.773	5.789	NA	NA	5.778	5.731	5.723	5.701	NA	NA
Steak, rib eye, USDA Choice, boneless, per lb. (453.6 gm)	6.544	6.500	NA	NA	6.295	6.330	6.652	6.425	NA	NA
Steak, round, USDA Choice, boneless, per lb. (453.6 gm)	3.322	3.319	3.547	3.718	3.153	3.036	3.281	3.273	3.169	2.922
Steak, round, graded and ungraded, excluding USDA Prime and Choice, per lb. (453.6 gm)	3.147	3.200	NA	NA	2.970	3.160	3.107	3.110	3.186	3.253
Steak, sirloin, USDA Choice, bone-in, per lb. (453.6 gm)	3.694	3.718	3.594	3.706	NA	NA	NA	NA	NA	NA
Steak, sirloin, graded and ungraded, excluding USDA Prime and Choice, per lb. (453.6 gm)	3.907	3.739	NA	NA	3.958	4.126	4.141	3.814	3.784	3.584
Steak, sirloin, USDA Choice, boneless, per lb. (453.6 gm)	4.261	4.238	4.775	4.838	3.929	3.844	4.134	4.146	4.482	4.355
Short ribs, any primal source, bone-in, per lb. (453.6 gm)	2.755	2.695	NA	NA	NA	NA	NA	NA	NA	NA
Beef for stew, boneless, per lb. (453.6 gm)	2.555	2.569	NA	NA	2.540	2.506	NA	NA	NA	NA
Pork:										
Bacon, sliced, per lb. (453.6 gm)	2.018	2.041	2.217	2.209	2.004	2.077	1.847	1.894	1.947	1.930
Chops, center cut, bone-in, per lb. (453.6 gm)	3.243	3.256	3.420	3.364	2.943	3.080	3.254	3.188	3.363	3.435
Ham, rump or shank half, bone-in, smoked, per lb. (453.6 gm)	1.675	1.643	NA	NA	NA	NA	1.884	1.876	NA	NA
Ham, boneless, excluding canned, per lb. (453.6 gm)	2.718	2.749	NA	NA	2.364	2.428	3.041	3.205	2.668	2.565
Ham, canned, 3 or 5 lbs, per lb. (453.6 gm)	NA	NA	NA	NA	NA	NA	NA	NA	NA	NA
Shoulder picnic, bone-in, smoked, per lb. (453.6 gm)	1.194	1.155	NA	NA	NA	NA	1.092	1.039	NA	NA
Sausage, fresh, loose, per lb. (453.6 gm)	1.992	2.066	NA	NA	NA	NA	1.884	1.961	NA	NA
Other meats:										
Frankfurters, all meat or all beef, per lb. (453.6 gm)	2.117	2.100	NA	NA	NA	NA	1.917	1.919	NA	NA
Bologna, all beef or mixed, per lb. (453.6 gm)	2.303	2.334	NA	NA	2.207	2.227	2.215	2.251	2.367	2.408
Lamb and mutton, bone-in, per lb. (453.6 gm)	3.179	3.305	NA	NA	NA	NA	NA	NA	NA	NA
Poultry:										
Chicken, fresh, whole, per lb. (453.6 gm)	.910	.899	1.035	1.027	.888	.883	.814	.791	.974	.971
Chicken breast, bone-in, per lb. (453.6 gm)	2.167	2.110	2.302	2.189	2.101	2.059	2.029	1.985	2.261	2.256
Chicken legs, bone-in, per lb. (453.6 gm)	1.130	1.117	1.192	1.207	1.000	.937	1.146	1.118	1.177	1.201
Turkey, frozen, whole, per lb. (453.6 gm)	.954	.978	.972	1.023	.937	.902	.949	1.007	NA	NA
Fish and seafood:										
Tuna, light, chunk, per lb. (453.6 gm)	2.044	2.055	2.261	2.261	2.013	2.016	1.842	1.901	2.201	2.116
Eggs:										
Grade A, large, per doz.	.871	.917	1.086	1.128	.799	.833	.818	.878	NA	NA
Grade AA, large, per doz.	NA	NA	NA	NA	NA	NA	NA	NA	1.304	1.233

See footnotes at end of table.

Digitized for FRASER
http://fraser.stlouisfed.org/
Federal Reserve Bank of St. Louis

Table P4. Average retail food prices, U.S. city average and four regions [1]—Continued

Food and unit	U.S. average		Northeast		North Central		South		West	
	Dec. 1993	Jan. 1994	Dec. 1993	Jan. 1994	Dec. 1993	Jan. 1994	Dec. 1993	Jan. 1994	Dec. 1993	Jan. 1994
Dairy products:										
Milk, fresh, whole, fortified, per 1/2 gal. (1.9 lit)	1.432	1.457	1.359	1.364	NA	NA	NA	NA	1.496	1.558
Milk, fresh, low fat, per 1/2 gal. (1.9 lit)	NA	NA	NA	NA	NA	NA	NA	NA	NA	NA
Butter, salted, grade AA, stick, per lb. (453.6 gm)	1.608	1.638	1.911	1.835	1.539	1.557	NA	NA	NA	NA
American processed cheese, per lb. (453.6 gm)	2.994	3.049	NA	NA	NA	NA	NA	NA	NA	NA
Cheddar cheese, natural, per lb. (453.6 gm)	3.361	3.350	NA	NA	3.518	3.427	3.486	3.478	NA	NA
Ice cream, prepackaged, bulk, regular, per 1/2 gal. (1.9 lit)	2.591	2.532	2.901	2.855	2.456	2.384	2.389	2.490	2.569	2.354
Yogurt, natural, fruit flavored, per 8 oz. (226.8 gm)	.599	.594	NA	NA	NA	NA	.580	.583	NA	NA
Fruits and vegetables:										
Fresh fruits and vegetables:										
Apples, Red Delicious, per lb. (453.6 gm)	.778	.789	.824	.849	.684	.712	.811	.820	.792	.784
Bananas, per lb. (453.6 gm)	.414	.440	.433	.480	.406	.422	.373	.413	.458	.455
Oranges, Navel, per lb. (453.6 gm)	.556	.505	.595	.566	.587	.552	.526	.506	.533	.421
Oranges, Valencia, per lb. (453.6 gm)	NA	NA	NA	NA	NA	NA	NA	NA	NA	NA
Cherries, per lb. (453.6 gm)	NA	NA	NA	NA	NA	NA	NA	NA	NA	NA
Grapefruit, per lb. (453.6 gm)	.499	.473	.478	.453	.531	.448	.443	.467	.571	.554
Grapes, Thompson Seedless, per lb. (453.6 gm)	1.962	2.010	2.243	1.935	1.931	1.923	1.904	2.117	1.781	2.037
Lemons, per lb. (453.6 gm)	1.054	.942	1.080	.971	1.077	.967	1.140	.941	.927	.895
Peaches, per lb. (453.6 gm)	NA	NA	NA	NA	NA	NA	NA	NA	NA	NA
Pears, Anjou, per lb. (453.6 gm)	.891	.827	NA	NA	NA	NA	NA	1.018	NA	NA
Strawberries, dry pint, per 12 oz. (340.2 gm)	NA	NA	NA	1.599	NA	1.736	NA	NA	NA	NA
Potatoes, white, per lb. (453.6 gm)	.364	.369	.424	.425	.312	.306	.387	.392	.352	.368
Lettuce, iceberg, per lb. (453.6 gm)	.525	.506	.602	.571	.527	.491	.542	.520	.433	.446
Tomatoes, field grown, per lb. (453.6 gm)	1.313	1.604	1.446	1.758	1.192	1.606	1.185	1.533	1.466	1.539
Cabbage, per lb. (453.6 gm)	.371	.356	NA	NA	.385	.385	.400	.379	NA	NA
Carrots, short trimmed and topped, per lb. (453.6 gm)	.413	.424	.494	.498	.359	.391	.449	.456	.355	.361
Celery, per lb. (453.6 gm)	.492	.530	NA	NA	NA	NA	NA	NA	NA	NA
Corn on the cob, per lb. (453.6 gm)	NA	NA	NA	NA	NA	NA	NA	NA	NA	NA
Cucumbers, per lb. (453.6 gm)	.927	.707	NA	NA	NA	NA	NA	NA	NA	NA
Onions, dry yellow, per lb. (453.6 gm)	.480	.553	NA	NA	NA	NA	NA	NA	NA	NA
Peppers, sweet, per lb. (453.6 gm)	1.257	1.281	NA	NA	NA	NA	1.390	1.421	NA	NA
Processed fruits and vegetables:										
Orange juice, frozen concentrate, 12 oz. can, per 16 oz. (473.2 ml)	1.672	1.674	1.941	1.960	1.568	1.541	1.491	1.519	1.653	1.613
Potatoes, frozen, French fried, per lb. (453.6 gm)	.871	.887	NA	NA	.867	.880	.893	.912	NA	NA
Tomatoes, canned, whole, per lb. (453.6 gm)	NA	NA	NA	NA	NA	NA	NA	NA	NA	NA
Other foods at home:										
Sugar and sweets:										
Sugar, white, all sizes, per lb. (453.6 gm)	.398	.407	.481	.485	.360	.363	.393	.395	.378	.404
Sugar, white, 33-80 oz. pkg, per lb. (453.6 gm)	.374	.386	.407	.411	.346	.351	.382	.384	.358	.409
Fats and oils:										
Margarine, stick, per lb. (453.6 gm)	.751	.780	NA	NA	.761	.828	.807	.803	NA	NA
Margarine, soft, tubs, per lb. (453.6 gm)	1.180	1.185	NA	NA	1.055	1.076	NA	NA	NA	NA
Shortening, vegetable oil blends, per lb. (453.6 gm)	.804	.824	.968	.984	.795	.826	.718	.737	.824	.842
Peanut butter, creamy, all sizes, per lb. (453.6 gm)	1.880	1.863	1.859	1.821	1.839	1.842	1.807	1.833	NA	NA
Nonalcoholic beverages:										
Cola, nondiet, cans, 72 oz. 6 pk., per 16 oz. (473.2 ml)[2]	NA	NA	NA	NA	NA	NA	NA	NA	NA	NA
Coffee, 100%, ground roast, all sizes, per lb. (453.6 gm)	2.480	2.530	2.751	2.777	2.387	2.478	2.361	2.470	2.400	2.408
Coffee, 100%, ground roast, 13.1-20 oz. can, per lb. (453.6 gm)	NA	NA	NA	NA	NA	NA	NA	NA	NA	NA
Other prepared foods:										
Potato chips, per 16 oz. (453.6 gm)	2.918	2.872	2.715	2.831	2.713	2.692	3.121	2.955	3.131	3.018

[1] Regions defined as the four Census regions. See map in technical notes.
[2] Deposit may be included in price.
NA Data not adequate for publication.

Digitized for FRASER
http://fraser.stlouisfed.org/
Federal Reserve Bank of St. Louis

Technical Notes

Brief Explanation of the CPI

The Consumer Price Index (CPI) is a measure of the average change in prices over time in a fixed market basket of goods and services. The Bureau of Labor Statistics publishes CPI's for two population groups: (1) a CPI for All Urban Consumers (CPI-U) which covers approximately 80 percent of the total population and (2), a CPI for Urban Wage Earners and Clerical Workers (CPI-W) which covers 32 percent of the total population. The CPI-U includes, in addition to wage earners and clerical workers, groups such as professional, managerial, and technical workers, the self-employed, short-term workers, the unemployed, and retirees and others not in the labor force.

The CPI is based on prices of food, clothing, shelter, fuels, transportation fares, charges for doctors' and dentists' services, medicine, and the other goods that people buy for day-to-day living. Prices are collected in 85 urban areas across the country from about 57,000 housing units and approximately 19,000 retail establishments—department stores, supermarkets, hospitals, gasoline stations and other types of stores and services establishments. All taxes directly associated with the purchase and use of items are included in the index. Prices of food, fuel, and and a few other items are obtained every month in all 85 locations. Prices of most other commodities and services are collected every month in the five largest geographic areas and every other month in other areas. Prices of most goods and services are obtained by either personal visits or telephone calls from the Bureau's trained representatives. Some data, such as used car prices, are obtained from secondary sources.

In calculating the index, price changes for the various items in each location are averaged together with weights which represent their importance in the spending of the appropriate population group. Local data are then combined to obtain a U.S. city average. Separate indexes are also published by size of city, by region of country, for cross-classifications of regions and population-size classes, and for 29 local areas. Area indexes do not measure differences in the level of prices among cities, they only measure the average change in prices for each area since the base period.

The indexes measure price change from a designated reference date, usually 1982-84, which equals 100.0. An increase of 7 percent, for example, is shown as 107.0. This change can also be expressed in dollars as follows: the price of a base period "market basket" of goods and services in the CPI has risen from $100 in 1982-84 to $107.

For further details see *BLS Handbook of Methods,* BLS Bulletin 2414, September 1992.

Calculating Index Changes

Movements of the indexes from one month to another are usually expressed as percent changes rather than changes in index points, because index point changes are affected by the level of the index in relation to its base period while percent changes are not. The example in the accompanying box illustrates the computation of index point and percent changes.

Percent changes for 3-month and 6-month periods are expressed as annual rates and are computed according to the standard formula for compound growth rates. These data indicate what the percent change would be if the current rate were maintained for a 12-month period.

Index point change	
CPI	112.5
Less previous index	108.5
Equals index point change	4.0
Percent change	
Index point difference	4.0
Divided by the previous index	108.5
Equals	0.037
Results multiplied by one hundred	0.037 x 100
Equals percent change	3.7

Digitized for FRASER
http://fraser.stlouisfed.org/
Federal Reserve Bank of St. Louis

Energy Prices

Prices are usually available for the U.S. city average, 15 large metropolitan areas, the four census regions, four size classifications, and 13 areas reflecting the four Census regions cross-classified by the four population sizes. However, not all energy commodities and services are used in every area of the country. Fuel oil, for example, is not a common heating fuel in some urban areas, particularly in the South and West. Where no average prices are available, the designation NA appears. This designation also appears if the data sufficiency criteria have not been met in any given month. For example, if there are fewer than five usable fuel oil prices for a published city or region size class, no fuel oil prices for the area will be published.

All prices are collected monthly by BLS representatives in the urban areas priced for the CPI. Prices for natural gas and electricity include fuel and purchased gas adjustments and all applicable taxes. Fuel oil and gasoline prices include applicable Federal, State, and local taxes.

Natural gas and electricity. Natural gas prices are reported in therms, which are a measure of heating value. Electricity prices are given in kilowatt hours (kwh). For both utility services, the consumption ranges specified in table P2 are the upper and lower limits of the bill sizes priced for the Consumer Price Index. The average prices per therm and per kilowatt hour are calculated from bills priced within these ranges. It should be noted that bills priced for the CPI are not only for different consumption amounts, but may also be calculated from different types of residential rate schedules. *The average price per therm and per kilowatt hour are not, therefore, generally suitable for use in place-to-place price comparisons.*

The average prices for 40 and 100 therms of natural gas for 500 kilowatt hours of electricity (table P1) are calculated from a special price collection program. They are not used in the calculation of the CPI. Since heating and air-conditioning requirements vary by geographic location, climate, and weather conditions, it cannot be inferred that these consumption amounts represent those used by a typical residential consumer. These bills are used merely to track price changes over time for constant amounts of consumption, and to provide continuity with prices of natural gas and electricity formerly published in conjunction with the unrevised Consumer Price Index.

Fuel oil. Only #2 fuel oil (home heating oil) is priced. Prices are collected, in most cases, for quantities greater than one gallon. These prices are converted to a gallon price for this program. Fuel oil prices reflect discounts for quantity and/or quick payment.

Gasoline. Gasoline prices are collected at the pump from a sample of full service, mini-service, and self-serve gas stations.

Approximate British Termal Unit (BTU) values for some energy items are as follows, according to the source indicated:

1 therm = 100,000 BTU's (U.S. Department of Energy).
1 kwh = 3,412 BTU'S (Edison Electric Institute).
1 gallon #2 fuel oil = 140,000 BTU'S (U.S. Department of Energy).

Food Prices

In the revised CPI, actual weighted average prices are calculated each month at the national level and for the four Census geographic regions. As a result of changes in price collection methodology and sample sizes, average prices for individual cities cannot in general be produced. It is hoped however, that regional average prices will help satisfy the need for local area data. It should be noted that the average prices for food in this report reflect variations in brand, quality, and size among geographic areas. Users of average food prices should be aware that these differences exist.

Because a number of food commodities are not available in all areas on a year-round basis, prices will not appear in some months for some regions or for the U.S. city average. In other instances, sufficient prices may not be available due to temporary disruptions in supplies. Where no average prices are available, the designation NA appears. When a price is not available from an individual store in any month, as estimated price will be calculated for the missing item and used in computing the average price. In cases where the proportion of estimated prices used to calculate the average is considered too high, the average price is not published and NA appears for that item in the table.

Because of space limitations in the table, the description for each item is abbreviated. More detailed specifications are available from the BLS regional offices or from the Washington office upon request.

Adjustment of Shelter Indexes for Aging Effects

Beginning with January 1988 CPI, the Bureau of Labor Statistics adjusts the monthly CPI shelter indexes for the change in quality resulting from the effect of aging on rental housing. In January 1987, the Bureau announced its intention to begin making such adjustments, assuming that further research substantiated the need to do so. The decision to implement the adjustment was based on extensive BLS research, in which alternative adjustment methods were explored and tested. Evaluation of the research indicates that an aging effect exists, and that the chosen method is opera-

Digitized for FRASER
http://fraser.stlouisfed.org/
Federal Reserve Bank of St. Louis

tionally feasible.[1] The adjustment affect CPI shelter indexes, which would have been raised by 0.2 percent for the year 1987 had an aging adjustment been applied.

The quality of housing unit decreases as the unit ages. Existing BLS methods are used to correct for relatively easily measured quality changes such as the addition of an extra bedroom, but such methods are inadequate to correct for deterioration in the condition of housing unit.[2]

The aging adjustment method was specifically designed to correct for quality changes associated with this deterioration. The BLS used hedonic regression methods to estimate the aging effect.

The estimates were then used to correct the CPI rent and rental equivalence indexes. Hedonic regressions are statistical functions that relate the price of a good to its attributes or characteristics. For example, a hedonic regression relates a housing unit's rent to its size, age, location, etc. By using BLS housing survey data from 1987 and Census data from 1980, hedonic regression methods provided estimates of the relationship between a housing unit's rent and age while other housing unit characteristics were held constant. The estimated relationship was then used to construct the aging adjustment. Estimates will be recomputed annually by using the previous year's BLS housing survey data and the most recently available Census data.

Seasonally Adjusted and Unadjusted Data

Because price data are used for different purposes by different groups, the Bureau of Labor Statistics publishes seasonally adjusted as well as unadjusted changes each month.

For analyzing general price trends in the economy, seasonally adjusted changes are usually preferred since they eliminate the effect of changes that normally occur at the same time and in about the same magnitude every year—such as price movements resulting from changing climatic conditions, production cycles, model changeovers, holidays, and sales.

The unadjusted data are of primary interest to consumers concerned about the prices they actually pay. Unadjusted data also are used extensively for escalation purposes. Many collective bargaining contract agreements and pension plans, for example, tie compensation changes to the Consumer Price Index unadjusted for seasonal variation.

In most cases, seasonal factors used in computing the seasonally adjusted indexes are derived by the X-11- ARIMA Seasonal Adjustment Method. The updated seasonal data at the end of 1977 replaced data from 1967 through 1977. Subsequent annual updates have replaced 5 years of seasonal data, for example, data from 1987 through 1991 were replaced at the end of 1991. The seasonal movement of all items and 47 other aggregations is derived by combining the seasonal movement of 60 selected components. Each year the seasonal status of every series is reevaluated based upon certain statistical criteria. Occasionally, a component changes its seasonal adjustment status from seasonally adjusted to not seasonally adjusted. When this occurs, not seasonally adjusted data are used for the last 5 years, but before that period the seasonally adjusted indexes remain in calculations of higher-level seasonally adjusted indexes.

Effective with the calculation of the seasonal factors for 1990, the Bureau of Labor Statistics has used an enhanced seasonal adjustment procedure called intervention analysis in conjunction with X-11-ARIMA for some CPI series. Intervention analysis allows for better estimates of seasonally adjusted data. Extreme values and/or sharp movements which might distort the seasonal pattern are removed from the data prior to calculation of seasonal factors in X-11-ARIMA.

For the fuel oil and the motor fuels indexes, this procedure was used to offset the effects that extreme price volatility would otherwise have had on the estimates of seasonally adjusted data for those series. For some women's apparel indexes and the girls' apparel index, the procedure was used to offset the effects of changes in pricing methodology; and for new cars, new trucks, and new vehicles, this procedure was used to offset the effects of changes in marketing strategies and the introduction of new models. For the tobacco and smoking products index, this procedure was used to offset the effects of increases in excise taxes and wholesale tobacco prices. For some alcoholic beverage series, intervention was used to offset the effects of excise tax increases.

An alternative to the intervention-adjusted X-11-ARIMA procedure is the state space model-based seasonal adjustment method. This method adjusts simultaneously for interventions and seasonal effects, rather than sequentially as in the X-11-ARIMA methodology, using structural statistical models with explanatory variables. The state space structural model-based method of seasonal adjustment was introduced in 1992 for the adjustment of January 1991-December 1991 indexes for three women's apparel series: Dresses, separates and sportswear, and suits.

A description of intervention analysis, including a list of events treated as interventions and the seasonal factors for these items may be obtained by writing the Bureau of Labor Statistics, Division of Consumer Prices and Price Indexes, Room 3615, Washington, DC 20212-0001 or by calling Claire McAnaw at (202) 606-6968.

[1] A complete technical presentation of BLS research on this subject is available in William C. Randolph, "Housing Depreciation and Aging Bias in the Consumer Price Index," BLS Working Paper No. 166, April 1987, and *Journal of Business and Economic Statistics,* Vol. 6, No. 3, July 1988, pp. 359-71 and in William C. Randolph, "Estimation of Housing Depreciation: Short Term Quality Change and Long Term Vintage Effects," BLS Working Paper No. 160, April 1986, and *Journal of Urban Economics,* Vol. 23, March 1988, 162-78. These papers are available from the BLS on request.

[2] For detail on existing quality adjustment methods, see *BLS Handbook of Methods,* chapter 19 (BLS Bulletin 2414).

Digitized for FRASER
http://fraser.stlouisfed.org/
Federal Reserve Bank of St. Louis

CPI on Electronic Bulletin Board

A limited amount of CPI information is currently available via the Department of Labor's electronic bulletin board system (BBS). The data are accessible for downloading free of charge at virtually anytime to any person who has a personal computer with a modem and communications software. The phone number for the BBS is **(202) 219-4784.**

Included on the *Labor News* BBS are all items indexes for the CPI-U and CPI-W for both the U.S. city average and the Washington, D.C. area from 1980 to the present. Also included on the BBS are average prices for the U.S. from 1990 to the present for natural gas, electricity, fuel oil, and gasoline (all types, unleaded regular, and unleaded premium). More indexes or average prices may be added in the future.

The BBS is set to use the most common personal computer parameters. Users should set their communication software to the following:

BAUD RATE:	300-14,400 bps
DATA BITS:	8
STOP BITS:	1
PARITY:	NONE

FULL DUPLEX
TERMINAL TYPE: ANSI, VT100, or ANSI-BBS

The *Labor News* BBS is divided into different sections, or "Libraries," with the one containing CPI information being CPIINFO.

Labor News is a menu-driven BBS. Users can select among choices presented on the screen to access the information desired. Typing a "?" will bring up a "Help" screen for on-line assistance. It is also possible to download a users manual for the BBS.

Please note that the BBS shuts down for maintenance every day from 3:00 A.M. to 3:15 A.M. (Eastern time), and Mondays from 7:30 A.M. to 8:00 A.M.

The system operator of the *Labor News* BBS, Don Berry, may be reached at (202) 219-7343. The system operator of the CPI Library, Joe Chelena, may be reached at (202) 606-6982 or via E-mail through the BBS under the name JOEC.

Census Regions

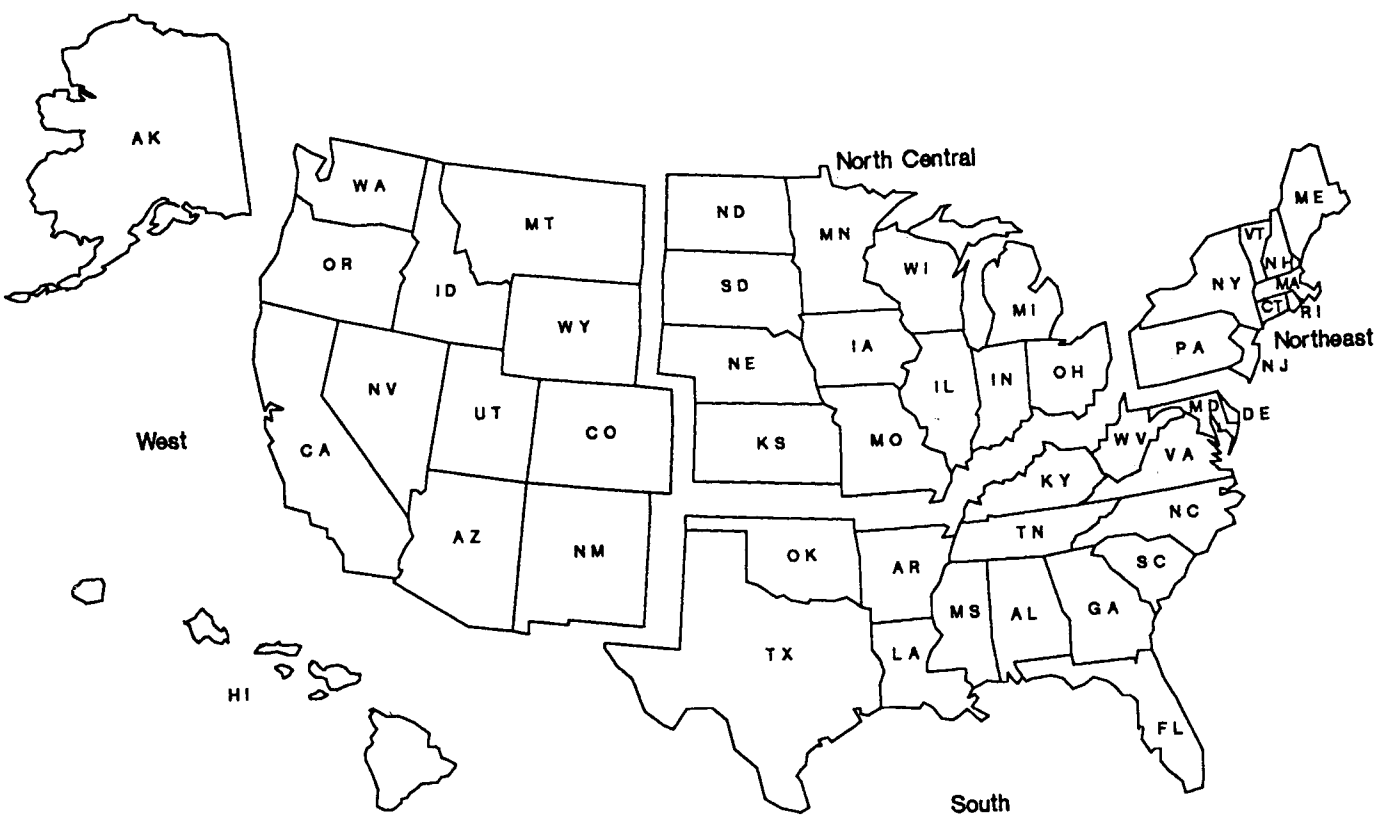

Digitized for FRASER
http://fraser.stlouisfed.org/
Federal Reserve Bank of St. Louis