MONDAY ISSUE

The COMMERCIAL and FINANCIAL CHRONICLE

Reg. U. S. Pat. Office

Volume 189 Number 5851 New York 7, N. Y., Monday, June 1, 1959 Price $1.25 a Copy

UNIV. OF MICHIGAN JUN 3 - 1959 BUSINESS ADMINISTRATION LIBRARY

General Corporation and Investment News

RAILROAD - PUBLIC UTILITY - INDUSTRIAL - INSURANCE - MISCELLANEOUS

ACF-Wrigley Stores Inc.—Secondary Offering—A secondary offering of 69,939 shares of common stock (par $1) was made on May 26 by The First Boston Corp. and Edwin D. Jones & Co. at $16.37½ per share, with a dealer's concession of 50 cents per share. This offering has been completed.—V. 188, p. 1813.

Advanced Research Associates, Inc.—Hear'g Postponed

At the request of counsel for this Kensington Corp., Md., the Commission has postponed from May 29 to June 2, 1959, the hearing in the "stop order" proceedings instituted by the Commission against a Securities Act registration statement filed by that company which proposed the public offernig of 400,000 shares of common stock at $6 per share. The order authorizing the proceedings challenged the accuracy and adequacy of various disclosures contained in the registration statement. Company counsel requested the postponement in order that he might have additional time to prepare for trial.—V. 189, p. 2345.

Akron, Canton & Youngstown RR.—Earnings—

Period End. April 30—	1959—Month—1958		1959—4 Months—1958	
Railway oper. revenue	$580,402	$398,083	$2,044,719	$1,548,804
Railway operating exps.	382,512	320,233	1,478,589	1,389,521
Net rev. from ry. oper.	$197,890	$77,850	$566,130	$159,283
Net ry. oper. income	70,513	16,294	187,939	*14,939

*Deficit.—V. 189, p. 2029.

Alabama Gas Corp.—Plans Financing—

This corporation has announced preliminary plans to issue and sell approximately $7,000,000 of new securities in 1959, subject to favorable market conditions. The proceeds of the sales would be used to finance its construction program and repay short-term bank loans.

The company tentatively plans to offer approximately 30,000 shares of its $100 par cumulative preferred stock to its common stockholders with an underwriting of the unsubscribed shares. The preferred stock would carry detachable common stock subscription warrants.

In addition, the company tentatively plans to sell approximately $4,000,000 of first mortgage bonds at competitive bidding.

All securities would be registered with the Securities and Exchange Commission and offered for sale only by means of prospectuses. Final details of the proposed offering have not been determined.—V. 189, p. 913.

Alabama Great Southern RR.—Earnings—

Period End. April 30—	1959—Month—1958		1959—4 Mos.—1958	
Railway oper. revenue	$1,611,889	$1,666,057	$5,700,098	$5,315,145
Railway oper. expenses	1,236,402	1,115,630	4,871,713	4,655,262
Net rev. from ry. opers.	$375,487	$550,427	$828,385	$659,883
Net ry. oper. income	231,992	458,282	185,982	206,386

—V. 189, p. 2029.

Aluminium Ltd.—Secondary Offering—A secondary offering of 106.700 shares of common stock (no par) was made on May 27 by The First Boston Corp. at $29.25 per share, with a dealer's concession of 65 cents per share. This offering was oversubscribed and the books closed.—V. 189, p. 597.

American Can Co.—New Mill Opened—

The company's new pulp and paper mill on the Tombigbee river in Alabama was formally opened May 25. The mill will be operated by Marathon Southern Corp., a company subsidiary.—V. 189, p. 2345.

American Cyanamid Co. — Registers Employee Stock Plan—

This company filed a registration statement with the SEC on May 21, 1959, covering 425,000 shares of common stock, to be offered to certain employees of the company and its subsidiary and affiliated companies.—V. 189, p. 2030.

American Investors Fund, Inc.—Registers With SEC—

This Larchmont, N. Y., investment company, filed an amendment on May 25, 1959, to its registration statement covering an additional 100,000 shares of capital stock.—V. 189, p. 805.

American Machine & Foundry Co.—New Subsidiary—

This company has established a subsidiary in Sweden, with offices in Stockholm, it was announced on May 25 by Morehead Patterson, Chairman of the Board.

The new [illegible] to be known as "AMF Svenska A.B.," will be engaged primarily in leasing AMF Automatic Pinspotters and in the sale of AMF bowling equipment in the Scandinavian countries. It will also supervise the marketing of other AMF products in this area.

With the addition of this new overseas operation, American Machine & Foundry now has six sales offices and manufacturing plants abroad: Stockholm, London, Geneva, Bologna, Sao Paulo, and Tokyo.—V. 189, p. 2346.

American-South African Investment Co., Ltd. — Applies for Exemption—

This Johannesburg investment company, has applied to the SEC for an exemption order under the Investment Company Act permitting it through its custodian to exercise in South Africa the rights issued to it as a shareholder in other companies for the purchase of securities; and the Commission has issued an order giving interested persons until June 5, 1959, to request a hearing thereon.—V. 189, p. 702.

Anacon Lead Mines, Ltd.—Investment Advisers Registration Revoked—

The Securities and Exchange Commission on May 21 announced the issuance of a decision revoking the registration as an investment adviser of Security Forecaster Co., Inc., 15 William Street, New York, N. Y.

The Commission's decision was based upon a March 1958 Federal Court degree, entered on consent of the defendants, which enjoined Security Forecaster ("Registrant") and Malvin A. Johnson, its President and controlling stockholder, from making false and misleading statements concerning the stock of Anacon Lead Mines, Ltd., in violation of the Investment Company Act, and upon the inclusion in the list of directors set forth in its registration application of the name of a person who was not in fact a director.

In reviewing the facts concerning the "extravagant and unqualified recommendations" to purchase the Anacon stock contained in the Feb. 21, 1958 issue of Financial Forecaster, a weekly investment letter published by Registrant, and with respect to statements therein concerning Anacon's profits, dividends and investment which the Commission found to be false and misleading, the Commission observed: "The use of these statements . . . constituted a substantial departure from the standards of care and responsibility and fair and impartial analysis expected of a registered investment adviser," and required revocation of registration in the public interest.

According to the decision, the article on Anacon stated among other things that Registrant had been "conducting an extensive research program" on Anacon; that such research showed "beyond the shadow of a doubt" that Anacon was "the sleeper of the year" among Canadian mining stocks; that Registrant was "100% certain" Anacon represented "the opportunity to make a 'killing' in jig time," and that there was nothing "on any stock exchange anywhere than can be compared with Anacon." It contained a projection of a $50,000,000 potential to Anacon based upon the estimated recovery of gold in the area in which Anacon's properties are located and it stated that Anacon had paid more than $1 million in dividends, and that Anacon's investments had a value of more than $16,000,000.

No disclosure was made, the Commission stated, that there were no proven gold deposits on Anacon's holdings; that Anacon had paid no dividends since 1952; and that the $16,000,000 value placed on investments, consisting primarily of stock in another mining company, was based on the value placed on certain claims received in exchange for such stock, the current market value of which was only $2,212,000. (The Anacon issue of Financial Forecaster advised clients to buy Anacon stock through their own brokers. Immediately following the publication of the issue trading in Anacon shares on the American Stock Exchange increased very greatly, and on the second day of trading after such publication the Exchange suspended trading in Anacon shares. There is no evidence in the record that Registrant or Johnson owned or sold any Anacon shares.)—V. 185, p. 2210.

Anchorage Gas & Oil Development, Inc.—Registers With Securities and Exchange Commission—

This company, located at 134 East Second Ave., Anchorage, Alaska, on May 27 filed a registration statement with the SEC covering 450,000 shares of common stock. The company proposes to offer part of this stock for subscription at $1.50 per share by holders of outstanding stock at the rate of one new share for each three shares held of record June 1, 1959. The unsubscribed stock and the balance of this issue will be offered to the public and to holders of outstanding options to purchase stock. The underwriter is National Securities Corp., of Seattle, Wash., and the underwriting commission is $.02⅔ per share. The underwriter has agreed to take one-half of its stand-by fee in stock at $1.50 per share; to be held for investment and not for resale within six months. The offering by the underwriter will be on a best efforts basis.

Organized in March 1954, the company is engaged in wildcat drilling for oil and gas on lease lands in Alaska. Its primary activities are in the Susitna Valley 30 miles North of Anchorage.

Of the proceeds of this stock sale, $15,000 will be used to discharge a bank loan indebtedness; about $250,000 will be used during 1959 to continue exploration and drilling operations; and the balance will be added to general funds of the company and will be available for general corporate purposes.

Assuming the sale of the 450.000 shares, the public will hold a total of 1,142,889 shares (75.324%) for which it will have paid $1,333,881 in cash, and the promoters and management officials as a group will hold 374,411 shares (24.676%), of which 350,000 shares were issued at the time of incorporation as promotion stock. The organizers are George H. and Rosetta A. Tucker and Ralpi D. Peterson. They own about 32% of the presently outstanding stock. George H. Tucker is president.—V. 186, p. 2470.

Arvida Corp.—Announces Major Land Purchase and Formation of New Oil Firm in Florida—

Milton N. Weir, President, on May 18 made two major announcements—the purchase of the John Ringling Properties located in Sarasota, Fla., for $13,500,000, and the formation of Arvida Oil Co., a wholly-owned subsidiary, to build and operate a chain of gasoline service stations throughout Florida.

Arvida Corp. also owns the famed Boca Raton Hotel and Club, seven other Florida hotel properties, and approximately 100,000 acres of land in southeast Florida.

The John Ringling Properties, consisting of approximately 2,000 acres, include more than 19,000 feet of Gulf and Sarasota Bay water-frontage, about 9,300 feet of present street frontage, and some 3,700 feet of highway frontage. The area acquired includes several parcels on the mainland in the city of Sarasota, the major portion of Long Boat Key in Sarasota County, all of Bird Key, Coon Key (except Sarasota Yacht Club), Otter Key, and a substantial portion of Lido Key.

This property, long considered by prominent real estate circles as "the finest piece of Florida real estate on the west coast," has been withheld from the market for many years.

Arvida plans to develop 4,000 lots for homes in addition to sites for hotles, motels, apartments, and commercial buildings. Arvida will install and operate, through a wholly-owned subsidiary, all water and sewerage utilities.

Cash consideration in the transaction was $3,500,000 plus a development guarantee fund deposited by Arvida to assure immediate development of a substantial portion of the properties.

"After all improvements have been made—including ground-clearing, streets, and installation of all utilities—we expect gross sales of the properties to exceed $90,000,000," Mr. Weir said.

Since its organization in July, 1958, Arvida has added other acreage to its original 100,650 acres in southeast Florida. This major purchase is significant because it expands Arvida's operations to Florida"s west coast. It is Arvida's first land acquisition beyond the tri-country area embracing Dade, Broward and Palm Beach Counties.

Another important step in Arvida's broad diversification program is the newly organized Arvida Oil Co. which will place from 100 to 150 service stations in operation and market the company's own brand of gasoline.

"At present we expect to market only in the State of Florida but ultimately we may decide to extend the chain all the way up the East Coast," said Mr. Weir.

With headquarters in Boca Raton, where Arvida Corp. will soon break ground for a new general office building to house its many activities, the oil company is now in the process of approving designs for service stations to be built upon sites owned by Arvida in Dade, Broward, and Palm Beach Counties of southeastern Florida.

Arvida Oil Co. will utilize storage tanks in Port Everglades, Fla., for the present but expects to build its own storage facilities at an early date.—V. 189, p. 805.

Associates Investment Co., South Bend, Ind.—Private Placement — The company recently placed privately, through Salomon Bros. & Hutzler, an issue of $25,000,000 capital notes due April 1, 1984.

Robert L. Oare, Chairman of the Board, said the money has been obtained to enlarge the capitalization of the company in preparation for an expected increase in business. The funds were used immediately to reduce short-term debt.—V. 189, p. 1923.

Atlanta & St. Andrews Bay Ry.—Earnings—

Period End. April 30—	1959—Month—1958		1959—4 Mos.—1958	
Railway oper. revenue	$298,598	$341,723	$1,231,924	$1,427,016
Railway oper. expenses	173,048	154,913	701,084	646,047
Net rev. from ry. opers.	$125,550	$186,810	$530,840	$780,969
Net ry. oper. income	36,429	62,412	166,933	274,858

—V. 189, p. 2030.

Atlanta & West Point RR.—Earnings—

Period End. April 30—	1959—Month—1958		1959—4 Mos.—1958	
Railway oper. revenue	$330,967	$291,685	$1,252,614	$1,196,310
Railway oper. expenses	273,025	269,584	1,061,834	1,074,367
Net rev. from ry. opers.	$57,942	$22,101	$190,780	$121,943
Net ry. oper. income	16,300	*15,611	19,187	*47,724

*Deficit.—V. 189, p. 2030.

Atlas Corporation—Seeks to Merge Subsidiary Companies—

The hearings before the Securities and Exchange Commission held in Washington on the merger of Lisbon Uranium Corp., Rio de Oro Mines, Inc., Radium King Mines, Inc. and Mountain Mesa Uranium

In This Issue

STOCK AND BOND QUOTATIONS

	Page
New York Stock Exchange (Stocks)	15
New York Stock Exchange (Bonds)	27
American Stock Exchange	31
Boston Stock Exchange	36
Cincinnati Stock Exchange	36
Detroit Stock Exchange	36
Midwest Stock Exchange	36
Pacific Coast Stock Exchange	38
Philadelphia-Baltimore Stock Exchange	39
Pittsburgh Stock Exchange	39
Montreal Stock Exchange	39
Canadian Stock Exchange	40
Toronto Stock Exchange	41
Toronto Stock Exchange—Curb Section	44
Over-the-Counter Markets	45
Dow-Jones Stock and Bond Averages	35
National Quotation Industrial Stock Averages	35
SEC Index of Stock Prices	35
Transactions New York Stock Exchange	35
Transactions American Stock Exchange	35

MISCELLANEOUS FEATURES

General Corporation & Investment News	Cover
State and City Bond Offerings	54
Dividends Declared and Payable	11
Foreign Exchange Rates	48
Condition Statement of Member Banks of Federal Reserve System	48
Combined Condition Statement of Federal Reserve Banks	48
Redemption Calls and Sinking Fund Notices	48
The Course of Bank Clearings	47

Digitized for FRASER
http://fraser.stlouisfed.org/

Corp. into Hidden Splendor Mining Co. were completed May 26, Floyd B. Odlum, Chairman of both Atlas Corp. and Hidden Splendor announced. Atlas Corp. owns 100% of the stock of Hidden Splendor Mining Co. and close to 80% of the stock of Lisbon Uranium Corp., as well as a substantial interest in Radium King Mines, and Hidden Splendor Mining Co. in turn owns over 60% of the stock of Rio de Oro.

In his final testimony at the hearing Mr. Odlum stated that Lisbon Uranium Corp. might be brought into the enlarged Hidden Splendor Mining Co. by voluntary exchange of stock between Hidden Splendor and the stockholders of Lisbon rather than by the merger agreement, but in either event on the same terms. He stated that the alternative method might be used in order to save several weeks as time in effecting the merger seemed important. The alternate method would meet the situation created by the fact that in the State of Utah there is no appraisal statute giving dissenting stockholders the privilege of taking in cash the appraised value of their shares, and Mr. Odlum pointed out that the voluntary exchange plan would give the privilege to any Lisbon minority stockholder of remaining as such. Mr. Odlum stated that the holders of very substantially in excess of 80% of the Lisbon stock have already expressed their desire to have the benefits of the merger, and it is expected that on any voluntary exchange close to 100% of the stockholders would accept. By this method Hidden Splendor would temporarily at least have Lisbon as a close to 100% subsidiary and Hidden Splendor would also be in a position to liquidate Lisbon into Hidden Splendor on a nontaxable basis.

Mr. Odlum stated that the basis of exchange between Hidden Splendor and Lisbon, whether by merger terms or by voluntary exchange would be that each one share of Lisbon stock would be entitled to receive $3.50 par value of 6% preferred stock of the merged company, less any dividends paid on the Lisbon stock in the meantime. Such preferred stock will have an $11 par value per share, thus paying cumulative dividends of 66 cents per share per year. For a short time this preferred will be convertible, share for share, into merged company common stock.

Mr. Odlum also disclosed that the ratio of exchange with respect to Rio de Oro Uranium Mines, Inc. will be changed in the amended Merger Agreement to be filed. Stockholders of Rio de Oro will receive for each share of Rio 1/10 of a share of the new Hidden Splendor preferred stock equivalent to $1.10 par value rather than the 9½% of one share of common specified in the original agreement. This change has been approved by the committee of Rio stockholders which such change approved the merger and asked the Securities and Exchange Commission to give as much speed as possible to its completion.

Mr. Odlum pointed out that the earnings of the merged company, including its portion of accrued Lisbon earnings, will approach $10,000,000 for the year 1959, which after interest charges and preferred dividends would amount to about $2.50 per share of common stock outstanding. He added that these 1959 earnings would amount to nearly ten times the company's total interest and preferred dividend charges for that same period. He also stated that the cash flow figures would be even greater than the earnings because of substantial depletion and depreciation charges and would be sufficient, not only to pay such interest and preferred dividend charges and a common stock dividend for 1959 for the period following merger at the annual rate of 70 cents a share, but also to pay off approximately $4,000,000 of the company's debt as well as to provide about $2,000,000 as a sinking fund for retirement of outstanding preferred stock.—V. 189, p. 1018.

Atlantic Coast Line RR.—Earnings—

Period End. April 30—	1959—Month—1958		1959—4 Mos.—1958	
Railway oper. revenue	$14,285,249	$13,134,704	$55,138,313	$5[illegible]
Railway oper. expenses	10,789,648	10,255,658	42,994,176	42,008,855
Net rev. from ry. opers.	$3,495,601	$2,879,046	$12,144,137	$10,140,270
Net ry. oper. income	1,142,139	589,767	3,652,067	2,417,474

—V. 189, p. 2030.

Ballard Aircraft Corp. — Disclosures in Filing Challenged by Securities and Exchange Commission—

The SEC has ordered proceedings under the Securities Act challenging the adequacy and accuracy of disclosures contained in a registration statement filed by Ballard Aircraft Corp., Washington, D. C., which proposed the public offering of 300,000 common shares at $3.25 per share through Weil & Co. The order states among other things that the prospectus fails to set forth in clear and concise fashion an "informative description of the speculative features of the offering, including the lack of commercial success of Registrant, its predecessors and affiliates in producing and marketing a Hoppi Copter." A hearing is scheduled for June 8, 1959.—V. 189, p. 1923.

Baltimore & Ohio RR.—Earnings—

Period End. April 30—	1959—Month—1958		1959—4 Mos.—1958	
	$	$	$	$
Railway oper. revenue	35,818,788	30,610,746	129,045,721	122,758,408
Railway oper. expenses	27,727,264	24,530,429	104,941,437	100,307,827
Net rev. from ry. opers.	8,091,524	6,080,317	24,104,284	22,450,581
Net ry. oper. income	4,209,243	2,391,081	9,168,866	7,262,789

—V. 189, p. 2030.

Bendix Aviation Corp. — Selected to Produce Major Plane Component—

Carl Sadler, Vice-President in charge of the aviation and defense products group of the Sundstrand Machine Tool Company, announced on May 22 the selection of Bendix Aviation Corporation's Utica Division, Utica, N. Y., as supplier of the power transmission shaft, major component of the North American B-70 and F-108 secondary power sub-system of which Sundstrand Aviation is systems manager.

Mr. Sadler said that Sundstrand Aviation and North American have conducted extensive evaluation to obtain the best possible source for this type of equipment. Bendix Utica was selected from a group of leading suppliers and will be looked to as a strong member of the B-70 and F-108 weapons systems team. The B-70 "Valkyrie" chemical bomber and the F-108 long-range interceptor are completely new concepts in manned aircraft and are designed to fly at three times the speed of sound at more than 12 miles above sea level.

"The first year or more of these programs will be devoted almost exclusively to engineering, development and prototype manufacture," Mr. Sadler added, "therefore it will be quite some time before production units will be required for inclusion in the complete secondary power sub-systems."—V. 189, p. 2347.

Bessemer & Lake Erie RR.—Earnings—

Period End. April 30—	1959—Month—1958		1959—4 Mos.—1958	
Railway oper. revenue	$2,204,508	$816,943	$5,687,474	$2,964,481
Railway oper. expenses	1,677,362	1,237,380	5,935,946	5,470,658
Net revenue from railway operations	$527,146	*$420,437	*$248,472	*$2,506,177
Net ry. oper. income	335,323	*372,226	536,547	2,146,094

* Deficit.—V. 189, p. 2031.

Billups Western Petroleum Co.—Debentures and Common Stock Offered—An underwriting group headed by The Johnson, Lane, Space Corp. on May 26 offered $5,000,000 of 6% participating debentures, due May 1, 1984 and 1,000,000 shares of common stock. The group is also offering to certain employees of the predecessor Billups organization, selected by its management, an additional 50,000 shares of $6.10 per share. The securities are being offered to the public as units at a price of $22.20 plus accrued interest on the debentures from May 1, 1959. Each unit consists of one $10 debenture and two shares of common stock which will not be transferable separately until after July 31, 1959. All of these units have been sold.

PROCEEDS—Net proceeds of the financing will be used by Billups Western and its subsidiaries in the acquisition of substantially all the business and assets of Billups Petroleum Co., a partnership of Hammond, La., and its affiliated corporations which operate gasoline stations in Mississippi, Texas, Louisiana, Alabama, Missouri and Tennessee.

CAPITALIZATION—Billups Western was incorporated in Delaware on March 17, 1959. At the conclusion of this financing, its outstanding capitalization will consist [illegible] in bank loans, $3,500,000 first mortgage and collate[illegible] $5,000,000 of 6% participating debentures, 980,000 [illegible]mulative convertible preferred stock and 1,050,000 [illegible] non stock, out of a total authorized issue of 2,520,00[illegible]

UNDERWRITERS—The underwriters named below have severally agreed to purchase, and the company has agreed to sell to them severally, in the respective amounts set forth below, an aggregate amount of 500,000 units (each unit to consist of one $10 debenture and two shares of common stock), to be publicly offered, and The Johnson, Lane, Space Corporation has agreed to purchase for the account of said underwriters and the company has agreed to sell, 50,000 shares (inclusive of 9,300 shares heretofore sold to The Johnson, Lane Space Corporation) of common stock to be offered initially for a three-day period to certain senior employees of the Predecessor Companies and thereafter to be offered to the public. The underwriters are named below:

	Units		Units
The Johnson, Lane, Space Corporation	17½	Grimm & Co.	1
W. E. Hutton & Co.	10	Mason-Hagan, Inc.	1
The Robinson-Humphrey Company, Inc.	10	Kroeze, McLarty & Company	1
M. A. Saunders & Company, Inc.	7	McDaniel Lewis & Co.	1
Alex. Brown & Sons	4	United Securities Company	1
Courts & Co.	4	G. H. Crawford Co., Inc.	¾
Francis I. duPont & Co.	4	J. H. Hilsman & Co., Inc.	¾
Hayden, Stone & Co.	4	Huger, Barnwell & Company	¾
Johnston, Lemon & Co.	4	Varnedoe, Chisholm & Company, Inc.	¾
Atwill and Company, Inc.	2	Dargan & Company	½
J. C. Bradford & Co.	2	First Securities Corporation	½
Alester G. Furman Co., Incorporated	2	First Southeastern Company	½
Goodbody & Co.	2	French & Crawford, Inc.	½
Howard, Weil, Labouisse, Friedrichs and Company	2	John H. Harrison & Co.	½
Stein Bros. & Boyce	2	Kahlmus, Hughes & Co.	½
Clement A. Evans & Company, Inc.	1½	V. M. Manning	½
Dewar, Robertson & Pancoast	1½	Mason & Lee, Inc.	½
McCarley & Company, Inc.	1½	McNeel, Rankin and Budd, Inc.	½
Newburger & Co.	1½	Edgar M. Norris	½
Pierce, Carrison, Wulbern, Inc.	1½	Norris & Hirshberg, Inc.	½
		B. W. Pizzini & Co., Inc.	½
		James N. Reddoch & Co.	½
		Strader and Company, Inc.	½
		J. W. Tindall & Company	½
		Wyatt, Neal & Waggoner	½

—V. 189, p. 1571.

Bogue Electric Manufacturing Co. — Now Operating At a Profit—

It was announced May 28 that company had net earnings of $304,000 on sales of $6,200,000 during the fiscal year ending Feb. 28, 1959, as compared to a loss of $441,000 on sales of $10,400,000 during the previous year. The company's net income is equivalent to 26 cents per share of common stock.

President Edward P. Schinman of Bogue, which manufactures electronic and servo mechanisms for industrial and military uses, stated that the company presently has a backlog of about $5,000,000, compared to approximately $3,500,000 at the same time last year.—V. 189, p. 1571.

Brookridge Development Corp. — Offering Suspended by Securities and Exchange Commission—

The Securities and Exchange Commission has issued an order temporarily suspending a Regulation A exemption from registration under the Securities Act of 1933 with respect to a debenture offering by Brookridge Development Corp., 901 Seneca Ave., Ridgewood, Queens, N. Y.

Regulation A provides a conditional exemption from registration with respect to public offerings of securities not exceeding $300,000 in amount. In a notification filed Dec. 19, 1958, Brookridge proposed the public offering of $200,000 of 15-year 6% convertible debentures, due Jan. 1, 1974, pursuant to such exemption. The Commission's suspension order asserts that the terms and conditions of Regulation A were not complied with by reason of the failure to include certain information in the Brookridge notification, including the names of each predecessor and affiliate, options to officers, and a reasonably itemized statement of the purposes for which the proceeds of the debentures sale are to be used, and that said notification and accompanying offering circular are false and misleading in respect of various material facts. The order provides an opportunity for hearing, upon request, on the question whether the suspension should be vacated or made permanent.

Among the misstatements and omissions of fact cited in the Commission's order are the following: (1) failure to disclose the security holdings of management officials; (2) failure to disclose the market position of the underwriter in Brookridge securities and the effect of the underwriter's participation in the market on the market price of such securities; (3) failure to disclose the sale of Brookridge securities by officers, directors, promoters, principal security holders or underwriters in violation of the Securities Act registration requirement; and (4) the inclusion of questionable items in the balance sheet and income statement, including a $176,478 item in the Dec. 31, 1958, consolidated balance sheet described as "Investment in Subsidiaries."—V. 188, p. 2739.

California Interstate Telephone Co. — Common Stock Offered—William R. Staats & Co. and Eastman Dillon, Union Securities & Co. and associates on May 26 offered 150,000 shares of common stock (par $5) at $15.25 per share. This offering was oversubscribed.

The net proceeds will be used to discharge short-term bank borrowings and for construction program.

The office of the company is located at Victorville, Calif.—V. 189, p. 2135.

Canadian Oil Cos., Ltd.—W. Harold Rea, President, on May 15, said in a letter to stockholders:

"At our annual meeting on April 8, 1959, I announced that indicated earnings for the first quarter of 1959 would be up approximately 30%. In the light of a recently announced increase in income tax this figure must be revised and it is now estimated that first quarter earnings were better by 24% over the same period of last year.

"Through exercising of share warrants there have been 47,101 additional common shares issued since the first of the year and there are now 2,591,290 shares outstanding. All share warrant issues have now expired.

"For the remainder of 1959 there appear to be many conflicting factors facing us. Business generally appears to be better. We look for an increase in sales volume but we are again faced with serious price wars in the retail marketing of gasoline and while we are hopeful of improved earnings for your company in 1959, the extent of improvement is unpredictable at this time."—V. 188, p. 146.

Carolina & North Western Ry.—Earnings—

Period End. April 30—	1959—Month—1958		1959—4 Mos.—1958	
Railway oper. revenue	$278,894	$298,520	$1,133,262	$1,083,320
Railway oper. expenses	187,570	179,083	720,141	710,540
Net rev. from ry. opers.	$91,324	$119,437	$413,121	$372,780
Net ry. oper. income	30,594	53,804	128,482	156,991

—V. 189, p. 2031.

Caterpillar Tractor Co.—Plans Stock Split—

The directors on May 18 decided, subject to approval of shareholders in mid-August, to change the authorized common stock

ESTIMATED CORPORATE FINANCING IN NEXT FOUR WEEKS

Corporate securities publicly scheduled for June 1-5 indicate another active week but not so thereafter. The pace of offerings of the spring months shows no sign of being sustained. Instead, the outlook for the remaining three weeks in June is one of summer-decline in corporate flotations.

The market in the week ahead is expected to be tapped for about $220,567,500 in debt obligations and equities, and the aggregate offerings for the four-week period inclusive, commencing June 1, as seen now, come to approximately $423.6 million. This is a drop of about $130 million compared to last week's four-week projection and a drop of about $250 million compared to the four-week projection made two weeks ago.

The data on securities scheduled to reach the market in the June 1-26 period are compiled by the Corporate Financing Department of the *Commercial and Financial Chronicle* from private and public sources. The weekly breakdown shows:

Corporate Demand for Capital

	Bonds	*Stocks*	*Total*
June 1- 5	$118,537,500	$102,030,000	$220,567,500
June 8-12	17,003,700	60,687,500	77,691,200
June 15-19	28,600,000	30,366,588	58,966,588
June 22-26	61,000,000	5,375,000	66,375,000
Total	$225,141,200	$198,459,088	$423,600,288

Some of the larger offerings coming up during this four-week period are: On June 2, $50 million Public Service Electric & Gas debentures and 710,000 shares of Virginia Electric & Power common; on June 3, $18 million Electronics Capital Corp. common, $25 million Florida Power & Light Co. bonds, and 640,306 shares of Philadelphia Electric Co. common; $15,417,500 Spiegel, Inc. debentures on June 5; $25 million Duke Power Co. preferreds; 200,000 shares of Aerojet-General Corp. common on June 10; 400,000 shares of Reichhold Chemicals, Inc. common, and $10 million United Gas Improvement Co. bonds on June 16; $20 million Northern Illinois Gas Co. bonds on June 23, and $25 million Long Island Lighting Co. bonds on June 24.

A detailed description of the above corporate financing may be obtained from the "Securities Now In Registration" Section of the May 28 Thursday issue of the *Chronicle*, and, of course, the extensive "General Corporation and Investment News" in the Monday issue.

May 28, 1959.

Digitized for FRASER
http://fraser.stlouisfed.org/

from 10 million shares to $10 par value to 35 million shares of no par value, and to split the outstanding common shares on a 3-for-1 basis.

The board has no present plans for the issuance of any additional shares except in connection with the proposed stock split and proposed employee benefit plans.

The directors also declared dividends of $1.05 per share on the preferred stock and 75 cents per share on the present common stock, both payable Aug. 10 to holders of record July 20. This payment on the common stock represents a 25% increase over the previous dividend and is equivalent to a rate of $1 per share annually on the shares which will be outstanding after the proposed stock split. —V. 188, p. 442.

Celanese Corp. of America—Stock Distribution—

Harold Blancke, President, stated that the board of directors on May 27 resolved to make a distribution of common stock to holders of its common stock at the rate of one (1) share for every four (4) shares held of record at the close of business on June 25, 1959. It is expected that the distribution will be made on July 15, 1959. In connection with the distribution, the corporation will transfer $43,572,775 of its capital surplus and $5,399,594 of its earned surplus (an aggregate of $48,972,369) to its common stock capital account.

The directors also declared, in addition to rgeular quarterly dividends on preferred stocks, a cash dividend of 25c per share on the common stock payable June 25, 1959 to holders of record at the close of business on June 8, 1959. It was stated that it was the present intention of the board to continue the 25c per share quarterly dividend on the common after the stock distribution.

As a result of this distribution the preferred stock, series A, will be convertible into common at a conversion rate of $44 per share instead of $55 as heretofore. The conversion privilege of the preferred stock, series A terminates on May 1, 1961.—V. 189, p. 1572.

Central American Mineral Resources, S. A.—Registers With Securities and Exchange Commission—

This company, with offices at 161 East 42nd St., New York, N. Y., on May 27 filed a registration statement with the SEC covering 620,000 shares of common stock. Of this stock, 500,000 shares are to be offered for public sale for the account of the issuing company and the balance, representing outstanding stock, for the account of the present holders thereof. The offering price is to be $1 per share. The offering is to be made directly by the company and the selling stockholders, with a 15% commission to be paid to persons who may assist in the sale.

The company was organized in 1957 under the laws of the Republic of Panama. It intends to invest in and to participate in the management of growth industry situations such as lumber, textiles, minerals and petroleum. The management has studied numerous investment opportunities in Latin American and has now determined to make its initial investment in an established lumber business in Honduras. Net proceeds of the company's sale of stock will be used to finance its acquisitions and to provide operating capital.

The initial acquisition will be a 50% interest in a saw mill and lumber business in Honduras heretofore owned and operated by Jorge Martinez under the name Aserradero Martinez. The company will invest $150,000 in this business. A new Honduran company will be formed, to which Martinez will convey all of the assets and business in exchange for 50% of the common stock of the new company; and the balance of the stock will be acquired by the issuer for $150,000. The funds to be invested will be used as expansion capital by the new company. The issuer will share with Martinez the managerial functions and profits of the new company. The issuer also is said to have an option to acquire for $200,000 a 50% interest in a presently-operating Honduran textile business.

The company now has outstanding 480,000 common shares, issued in consideration of services rendered or expenses incurred on behalf of the company. The principal holders are Simha Amir, a director, 243,000 shares, and Herman Hilsenrod, 100,000. Amir is said to be the company's organizer and sponsor. He is proposing the sale of 100,000 shares; and Leonard I. Schreiber proposes to sell 20,000 of his holdings of 52,800 shares. The prospectus lists Richard D. Karfunkle as president.

Central Canada Investments Ltd.—To Redeem Preference Stock—

The corporation has called for redemption on June 12, 1959, all of its outstanding 5% cumulative preference stock at $103 per share, plus accrued dividends of $2.50 per share. Immediate payment will be made at the National Trust Co., Ltd., Toronto, Canada.

Central of Georgia Ry.—Earnings—

Period End. April 30—	1959—Month—1958		1959—4 Mos.—1958	
Railway oper. revenue	$3,840,882	$3,512,500	$14,735,325	$14,180,931
Railway oper. expenses	3,093,917	3,029,242	12,349,619	12,224,347
Net rev. from ry. opers.	$746,965	$483,258	$2,385,706	$1,956,584
Net ry. oper. income	517,676	271,891	1,359,439	1,163,321

—V. 189, p. 2031.

Central RR. Co. of New Jersey—Earnings—

Period End. April 30—	1959—Month—1958		1959—4 Mos.—1958	
Railway oper. revenue	$4,488,458	$4,336,417	$17,163,537	$17,353,633
Railway oper. expenses	3,711,350	3,782,982	15,113,477	15,130,024
Net rev. from ry. opers.	$777,108	$553,435	$2,050,060	$2,223,609
Net ry. oper. income	91,229	*69,525	*544,650	*379,246

*Deficit.—V. 189, p. 2239.

Central Vermont Public Service Corp.—To Sell Transmission Line to Subsidiary to Transmit St. Lawrence Power—

A Federal Power Commission presiding examiner filed a decision on May 14 authorizing this corporation to sell approximately 46 miles of electric transmission line to its subsidiary, Vermont Electric Power Co., Inc., also of Rutland, Vt.

The decision, by Presiding Examiner Francis L. Hall, is subject to review by the Commission. It authorizes the sale of about 33.8 miles of 115-kilovolt line between Essex and Middlebury, Vt., and 12.3 miles of 115-kilovolt line between Essex and Milton, Vt. The facilities will be sold at their depreciated book cost of $712,994.

Velco, which commenced operations last September, was organized primarily to construct and operate facilities to receive and transmit 100,000 kilowatts of power generated at the St. Lawrence River hydroelectric development to allottees in Vermont. Velco is owned by the three largest private utilities in the state—Central Vermont (86.5%), Green Mountain Power Corp. (9%), and Citizens Utilities Co. (4.5%).

Under the transfer plan, Velco would lease part of the capacity of the 46 miles of line plus another 12 miles of line between Milton and St. Albans, Vt., back to the parent company to permit joint use of the facilities by the two companies. In addition to the Middlebury-Milton line, the Velco system designated and approved by the Vermont Commission includes 183 miles of newly-constructed 115-kilovolt transmission line and associated facilities.—V. 189, p. 1235.

Central Vermont Ry., Inc.—Earnings—

Period End. April 30—	1959—Month—1958		1959—4 Months—1958	
Railway oper. revenue	$881,000	$820,000	$3,407,000	$3,378,000
Railway operating exps.	708,651	702,523	2,735,479	2,765,988
Net rev. from ry. oper.	$172,349	$117,477	$671,521	$612,012
Net ry. oper. income	2,057	*95,047	*16,052	*174,517

*Deficit.—V. 189, p. 2031.

Charleston & Western Carolina Ry.—Earnings—

Period End. April 30—	1959—Month—1958		1959—4 Mos.—1958	
Railway oper. revenue	$571,551	$599,952	$2,268,656	$2,347,462
Railway oper. expenses	439,797	394,090	1,764,693	1,594,810
Net rev. from ry. opers.	$131,754	$205,862	$503,963	$752,652
Net ry. oper. income	38,801	55,618	165,234	253,550

—V. 189, p. 2135.

Chesapeake & Ohio Ry.—Earnings—

Period End. April 30—	1959—Month—1958		1959—4 Mos.—1958	
	$	$	$	$
Railway oper. revenue	30,486,151	26,481,330	115,482,322	109,623,334
Railway oper. expenses	21,900,372	19,802,707	85,701,111	85,019,043
Net rev. from ry. opers.	8,585,779	6,678,623	29,781,211	24,604,291
Net ry. oper. income	4,996,174	3,911,857	18,435,796	14,936,831

—V. 189, p. 2240.

Chicago District Pipeline Co.—Proposed Expansion—

The Federal Power Commission has granted this company temporary authority to construct and operate pipeline facilities, at an estimated cost of about $12,900,000, to enable it to transport natural gas received from Midwestern Gas Transmission Co.

Chicago District will construct about 50.1 miles of 36-inch main line paralleling its existing Joliet-Calumet lines to Chicago; approximately 2.3 miles of 30-inch lateral line; and additional control and measurement facilities.

Midwestern will deliver to Chicago District, at a point near Joliet, for the account of Chicago District's customers, up to the following peak day volumes (in cubic feet): Peoples Gas Light & Coke Co., 100,000,000; Northern Indiana Public Service Co., 200,000,000; and Northern Illinois Gas Co., 60,000,000. The FPC, on May 12, authorized Midwestern to build about 350 miles of 30-inch pipeline from Portland, Tenn., to Joliet, and to deliver the 360,000,000 cubic feet of gas.—V. 187, p. 1647.

Chicago & Eastern Illinois RR.—Earnings—

Period End. April 30—	1959—Month—1958		1959—4 Mos.—1958	
Railway oper. revenue	$3,303,942	$2,979,627	$12,302,643	$11,670,224
Railway oper. expenses	2,484,425	2,327,136	9,507,099	9,321,728
Net rev. from ry. opers.	$819,517	$652,491	$2,795,544	$2,348,496
Net ry. oper. income	426,590	196,831	1,140,880	691,800

—V. 189, p. 2240.

Chicago & North Western Ry.—Earnings—

Period End. April 30—	1959—Month—1958		1959—4 Mos.—1958	
Railway oper. revenue	$18,449,815	$16,425,345	$69,719,020	$65,848,494
Railway oper. expenses	15,951,779	14,725,757	61,378,744	58,502,096
Net rev. from ry. oper.	$2,498,036	$1,699,588	$8,340,276	$7,346,398
Net ry. oper. income	542,050	*351,921	*184,075	*1,045,945

*Deficit.—V. 189, p. 2032.

Cincinnati, New Orleans & Texas Ry.—Earnings—

Period End. April 30—	1959—Month—1958		1959—4 Mos.—1958	
Railway oper. revenue	$3,776,739	$2,907,096	$13,701,672	$12,449,527
Railway oper. expenses	2,468,072	2,367,639	9,966,752	9,463,273
Net rev. from ry. opers.	$1,308,667	$539,457	$3,734,920	$2,986,254
Net ry. oper. income	819,736	405,266	2,509,786	2,189,448

—V. 189, p. 2135.

Cities Service Co.—Has Major Expansion Program—

Canada's newest refinery, built by this company at a cost of $27,000,000, was opened on May 26 in Trafalgar Township, 30 miles west of Toronto, Canada. Opening ceremonies were held at the 400-acre refinery site.

It is part of a $40,000,000 Cities Service expansion program under way in Ontario and Quebec.

More than $3,000,000 of the refinery's total cost was spent by Cities Service on special features designed to make the installation a good neighbor in the Toronto area, it was announced by W. Alton Jones, Chairman of the Board, and Burl S. Watson, President, of Cities Service Co.

The refinery produces the highest quality products now being supplied to the Canadian market, and is capable of meeting increasing demands for more efficient fuels.

The 20,000-barrels-per-day refinery will supply 1,000-odd retail outlets planned by Cities Service Oil Co., Ltd., subsidiary of the U. S. concern, in its Canadian expansion program. The refinery will use western Canadian crude oil, transported via the Interprovincial Pipeline which links the refinery with crude production 1,900 miles away in Alberta.

R. J. Hull, President of Cities Service Oil Co., Ltd., said location of the refinery at Toronto (rather than at Montreal's large refining area, which uses foreign crude) provides an additional market for Canadian-produced crude oil.

Primarily a gasoline refinery, the Trafalgar refinery also will produce furnace fuels, bunker and diesel fuels for St. Lawrence Seaway shipping needs, fuels for large trucks and railways, and liquid petroleum gas for industry, rural homes and farming areas.—V. 189, p. 1344.

Columbia Gas System, Inc.—Fee Payments Approved

The SEC has issued an order under the Holding Company Act authorizing payments in the amount of $133,734 by this corporation and $111,550 by Columbia Gulf Transmission Co., for legal and other services and charges in connection with the acquisition by Columbia Gulf of the pipeline facilities of Gulf Interstate Gas Co. approved by Commission order of Dec. 23, 1958.—V. 189, p. 2348.

Computer Systems, Inc.—Majority Stock Interest Sold

See Schlumberger Limited below.—V. 189, p. 2348.

Continental Can Co.—Acquisition—

See Fort Wayne Corrugated Paper Co. below.—V. 189, p. 1128.

Consolidated Edison Co. of New York, Inc.—Bonds Offered Morgan Stanley & Co. and 54 associated investment firms offered on May 27 a new issue of $75,000,000 first and refunding mortgage bonds, 5⅛% series P, due June 1, 1989. The bonds are priced at 101.15% and accrued interest to yield 5.05% to maturity. The group purchased the issue at competitive sale on May 26 with a bid of 100.3291% for the 5⅛% coupon. This offering was oversubscribed and the books closed.

One other bid, 100.212% for 5⅛s, was made by a group headed jointly by The First Boston Corp. and Halsey, Stuart & Co. Inc.

The bonds will be redeemable at the option of the company at prices ranging from 106.15% on or prior to June 30, 1959, and thereafter at prices decreasing to the principal amount on and after June 1, 1988.

PROCEEDS—The net proceeds from the sale will be applied by the utility company to the retirement of short-term bank loans, estimated at $27,000,000, and toward the cost of the company's construction program.

The company is engaged in a construction program which, it is estimated, will involve expenditures for the years 1959 through 1963 of approximately $1,000,000,000, of which $914,000,000 is for electric facilities, $38,000,000 for gas facilities, $18,000,000 for steam and $30,000,000 for common plant. Such expenditures include the acquisition, at an estimated cost of approximately $126,000,000 payable over a three-year period, of three New York City power plants which supply electricity to the BMT and IRT divisions of the New York City transit system.

The company estimates the construction program will require the sale of an additional $550,000,000 of securities.

CAPITALIZATION—At Dec. 31, 1958, outstanding capitalization of the company consisted of $894,623,000 of long-term debt, $175,000,000 $5 cumulative preferred stock and common stock and surplus of $729,574,000.

BUSINESS—The company's electric service territory includes the five boroughs of New York City. Gas service is supplied in the boroughs of Manhattan and The Bronx and in sections of Queens and Westchester County; and steam service in part of Manhattan.

UNDERWRITERS—Names of the underwriters, along with their respective participations in the issue, follow:

	Principal Amount		Principal Amount
Morgan Stanley & Co.	$3,200,000	Lehman Brothers	$2,700,000
Abbott, Proctor & Paine	100,000	McDonald & Co.	400,000
Robert W. Baird & Co., Inc.	1,000,000	Merrill Lynch, Pierce, Fenner & Smith Inc.	2,700,000
Baker, Watts & Co.	300,000	Merrill, Turben & Co., Inc.	400,000
Baker, Weeks & Co.	1,000,000	F. S. Moseley & Co.	1,750,000
Blyth & Co., Inc.	2,700,000	Newhard, Cook & Co.	300,000
Alex. Brown & Sons	800,000	Paine, Webber, Jackson & Curtis	1,750,000
Clark, Dodge & Co.	1,750,000	Phelps, Fenn & Co.	1,000,000
Coffin & Burr, Inc.	1,000,000	R. W. Pressprich & Co.	1,750,000
Curtiss, House & Co.	300,000	Putnam & Co.	800,000
Dominick & Dominick	1,750,000	Riter & Co.	1,000,000
Drexel & Co.	1,750,000	Salomon Bros. & Hutzler	2,700,000
Eastman Dillon, Union Securities & Co.	2,700,000	Schoellkopf, Hutton & Pomeroy, Inc.	1,000,000
Estabrook & Co.	1,000,000	Chas. W. Scranton & Co.	400,000
First of Michigan Corp.	400,000	Shields & Co.	1,750,000
Folger, Nolan, Fleming-W. B. Hibbs & Co., Inc.	800,000	Smith, Barney & Co.	2,700,000
Fulton Reid & Co., Inc.	800,000	Smith, Moore & Co.	300,000
Robert Garrett & Sons	300,000	Stern Brothers & Co.	400,000
Glore, Forgan & Co.	2,700,000	Stone & Webster Securities Corp.	2,700,000
Goldman, Sachs & Co.	2,700,000	Sweney Cartwright & Co.	300,000
Halle & Stieglitz	800,000	Swiss American Corp.	400,000
Hallgarten & Co.	1,750,000	Spencer Trask & Co.	1,000,000
Harriman Ripley & Co., Inc.	2,700,000	G. H. Walker & Co.	1,000,000
J. J. B. Hilliard & Son	300,000	Winslow, Cohu & Stetson Inc.	400,000
Hornblower & Weeks	1,750,000	Dean Witter & Co.	1,750,000
W. E. Hutton & Co.	1,750,000		
The Illinois Co. Inc.	400,000		
Kidder, Peabody & Co.	2,700,000		
Kuhn, Loeb & Co.	2,700,000		
Lee Higginson Corp.	1,750,000		

—V. 189, p. 2348.

Consolidated Electrodynamics Corp.—Debentures Offered—Mention was made in our May 25 issue of he corporation's offering of $7,616,500 principal amount of 4½% convertible subordinated debentures, due June 1, 1984, to its common stockholders of record May 20, 1959, in the ratio of $100 principal amount of debentures for each 14 shares of common then held; the rights offering expires June 8, 1959. An underwriting syndicate headed by Blyth & Co., Inc., has agreed to purchase from the corporation any unsubscribed debentures for public reoffering. The company has applied for the listing of these debentures on the New York Stock Exchange. Additional details follow:

CAPITALIZATION GIVING EFFECT TO PRESENT FINANCING

	Authorized	Outstanding
Short-term debt—		
*Unsecured notes payable to banks	$8,000,000	‡$2,700,000
Long-term debt (including amounts due within one year)—		
4¼% unsecured notes payable in instalments to June 1, 1970	1,475,000	1,475,000
4¾% note secured by deed of trust on land and building, payable in instalments to June 1, 1974	728,806	728,806
4½% convertible subordinated debentures, due June 1, 1984	7,616,500	7,616,500
Common stock (par 50 cents)	3,000,000 shs.	§1,066,298 shs.

*The notes are without renewal commitments on the part of the banks or the company and mature at various dates 90 days from the date of issuance of each note, with interest at the prime rate in effect at the date of issuance. Interest on the notes presently outstanding is at the rate of 4%. The prime rate currently is 4½%.

‡Does not include 35,990 shares presently reserved for issuance upon exercise of options granted or which may be granted under restricted stock options and 190,413 shares reserved for conversion of the debentures at the initial conversion price.

§$2,700,000 is the maximum amount of unsecured notes payable to be outstanding after giving effect to the present financing. The minimum amount will be $2,600,000. These amounts are dependent upon the actual net proceeds received from this financing.

UNDERWRITING—The underwriters named below, for whom Blyth & Co., Inc. is acting as representative, have severally made a firm commitment to purchase from the company in the respective percentages set forth below, such principal amounts of debentures as are not subscribed for pursuant to the subscription offer:

	%		%
Blyth & Co., Inc.	25	Paine, Webber, Jackson & Curtis	5
Bache & Co.	8	Hemphill, Noyes & Co.	4
Lehman Brothers	8	Bingham, Walter & Hurry, Inc.	3
Wertheim & Co.	8	Hill Richards & Co.	3
Dean Witter & Co.	8	Hopkins, Harbach & Co.	3
Walston & Co., Inc.	6	Lester, Ryons & Co.	3
Francis I. du Pont & Co.	5	Stern, Frank, Meyer & Fox	3
Lee Higginson Corp.	5	Wagenseller & Durst, Inc.	3

For details, see V. 189, p. 2348.

Consolidated Freightways, Inc.—Proposed Acquisition

A stock exchange proposal by which this corporation is offering to acquire the outstanding stock of Smith's Transfer Corp., of Staunton, Va., was announced jointly on May 21 by J. L. S. Snead, Jr., President of CF, and R. R. Smith, President of the Virginia company.

The share-for-share proposal is subject to acceptance by holders of 90% of the 172,000 shares of Smith stock, and to ICC and state regulatory approval.

Under the plan, CF would acquire Smith's Transfer and its wholly-owned subsidiary, H. T. Smith Express Co., Inc.

The Smith companies have interstate and intrastate general commodities operating rights in the eastern seaboard area, with regular routes extending from Charleston, W. Va., to New York City and Boston, Mass.

The company was founded in 1930 by the late Raymond Smith, and was incorporated in November, 1943.

Operating revenues for 1958 were $10,579,772. The company employs 1,000 people, and operates 117 trucks, 279 tractors and 470 trailers from 26 terminals.

In announcing the stock exchange agreement, Mr. Snead said that Smith's Transfer will be an important addition to CF and that the company will be operated as an autonomous unit, with no change in personnel.—V. 189, p. 2136.

Consolidated Natural Gas Co.—Rights Offer'g Cleared

The SEC has issued an order under the Holding Company Act authorizing this company to offer an additional 821,256 shares of its $10 par capital stock to holders of its outstanding stock on the basis of one new share for each 10 shares held (the subscription price is to be not less than 85% of the current market price on the day preceding the fixing of such price).

Upon the sale of the stock, Consolidated proposes to acquire additional stock of subsidiaries as follows: The East Ohio Gas Co., $11,000,000; Hope Natural Gas Co., $12,500,000; New York State Natural Gas Corp., $2,000,000; The Peoples Natural Gas Co., $9,000,000; and The River Gas Co., $250,000.

Later in 1959, Consolidated proposes to issue and sell $20,000,000

THE COMMERCIAL AND FINANCIAL CHRONICLE (Reg. U. S. Patent Office) William B. Dana Company, Publishers, 25 Park Place, New York 7, N. Y., REctor 2-9570 George J Morrissey, Editor; William Dana Seibert, President. Published twice a week [every Thursday (general news and advertising issue) with a statistical issue on Monday]. Other offices: 135 S. La Salle Street Chicago 3, Illinois (Telephone STate 2-0613); Copyright 1959 by William B. Dana Company. Reentered as second class matter February 25, 1942, at the post office at New York, N. Y., under the Act of March 3, 1879. Subscriptions in United States, U. S. Possessions, Territories and Members of Pan-American Union, $65.00 per year; in Dominion of Canada, $68.00 per year Other Countries, $72.00 per year.
NOTE: On account of the fluctuations in the rate of exchange, remittance for foreign subscriptions and advertisements must be made in New York funds.

Digitized for FRASER
http://fraser.stlouisfed.org/

of debentures and to loan the net proceeds thereof to four of its subsidiaries, but Consolidated does not presently request authorization of these transactions.

Pending the sale of the stock and debentures, Consolidated proposes to make bank borrowings from time to time during 1959 in amounts not exceeding $45,000,000; but if the stock sale is consummated prior to the first borrowing, the amount of the borrowed will be reduced to $20,000,000. These funds are to be used to acquire notes of four of the subsidiaries, as follows: East Ohio, $19,000,000; Hope, $15,000,000; New York State, $7,000,000; and Peoples, $13,500,000.

Consolidated further proposes to issue and sell, during 1959, up to $35,000,000 of notes to 36 commercial banks, the proceeds to be loaned to subsidiaries to finance the seasonal purchase of gas for storage as follows: East Ohio, $8,000,000; Hope, $2,000,000; New York State, $23,500,000; and Peoples, $1,500,000.

To Sign Surety Bond for Subsidiary—

Consolidated Natural Gas Co. has filed a proposal with the SEC to sign a surety bond for its subsidiary, Hope Natural Gas Co.; and the Commission has given interested persons until June 2, 1959, to request a hearing thereon.

According to the application, Hope filed new rate schedules with the West Virginia P. S. Commission providing for rate increases approximating $1,880,000 per year. By action of that Commission the effectiveness of the new rates was suspended until May 15, 1959. The new rates may now become effective upon the filing by Hope of a bond in the amount of $1,880,000 with satisfactory surety, for the due and proper payment of any refunds which the State Commission may order; and Consolidated proposes without fee or other consideration to sign such bond as Hope's surety to save the cost of securing an outside corporate surety.—V. 189, p. 2348.

Continental Oil Co.—Expands Activities—

This company has, since the first of the year, entered into a number of transactions which will have the effect of broadening its operations and increasing its revenues. When all of these transactions are consummated, Continental will have acquired interests in extensive crude oil reserves both here and abroad, and will have augmented its terminaling, marketing and refining facilities. During the first full year of operation the new crude oil reserves acquired may contribute some 15,000 net barrels daily in additional production. The company's volume of sales of refined products is expected to be expanded by 47,000 barrels daily. Approximately 26,000 barrels daily of modern refining capacity will be added, which will supply products for about one-half of the expansion in sales volume.

This expansion will be undertaken through long-term leases, issuance of approximately 1,200,000 shares of Continental stock, cash payments of approximately $1,600,000 and assumption of certain debt obligations. The total of the latter two items is approximately $6,000,000 and is more than offset by the $11,500,000 in net current assets which are to be acquired in these transactions.

The individual transactions may be briefly summarized as follows:

Fuhrman Properties—On Jan. 1, 1959, Continental acquired certain oil and gas properties from the Fuhrman Petroleum Corp., subject to an oil payment of $6,500,000. The properties include 98 oil and five gas wells in Andrews and Pecos Counties, Texas. Deep drilling rights on most of the producing acreage were also acquired.

San Jacinto Petroleum Corp.—In March, Continental offered to acquire 66⅔% of the equity interest in the San Jacinto Petroleum Corp. in exchange for 824,000 shares of Continental stock. The offer was subject to approval by San Jacinto stockholders. San Jacinto Corp. holds important producing interests in the Lake Maracaibo area of Venezuela and in Iran. In the United States, the company owns substantial oil and gas reserves along the Gulf Coast.

Western Oil & Fuel Co. and International Refineries, Inc.—On April 30, 1959, Continental purchased the assets of these two companies through issuing 295,000 shares of Continental stock and assuming the outstanding liabilities. Western Oil & Fuel Co. is a marketing company which sells refined products through about 300 retail outlets and through other channels in Minnesota and adjoining States. International Refineries, Inc. owns and operates a modern 15,000-barrel-a-day refinery at Wrenshall, Minn. The company processes principally Canadian crude oil. The market served by this refinery is currently deficient in local supply and has good growth prospects.

Coastal Oil Co.—The facilities and net current assets of this company were acquired on May 20, 1959, through the issuance of 109,300 shares of Continental stock in exchange for all of Coastal's outstanding stock. Coastal is a well established wholesale distributor of fuel oils in New Jersey and the immediately adjoining sections of New York and Pennsylvania. The company owns or controls terminals with more than one million barrels of storage capacity in the New York Harbor area. Coastal's business will complement that of Onco Oil Company, Continental's new marketing subsidiary on the East Coast.

Malco Refineries, Inc.—On May 1, 1959, Continental executed an agreement with Malco Refineries, Inc. to lease for a period of 20 years that company's 11,000-barrels-a-day refinery located at Artesia, N. M. The lease contains an option to purchase the plant in 1979. Continental has also concluded arrangements to purchase for cash 340 miles of crude oil gathering system which serves the refinery. Continental's own small refinery at Artesia is nearing obsolescence and is inadequate to supply the required volume of products. Leasing the Malco refinery will solve these problems and will assure an adequate supply of products for Continental's marketing facilities in New Mexico, West Texas, and Arizona.

The expansion in the company's activities summarized above is being undertaken in addition to the normal capital expenditures program, which under the revised budget for 1959, calls for capital commitments of $114 million. It is anticipated that budgetary expenditures will be financed through cash generated from operations. In fact, during the first four months of the current year the company's bank debt was reduced from $42 million to $21 million.—V. 189, p. 1128.

Cook Paint & Varnish Co.—March Sales Up—

Four Months Ended March 31—	1959	1958
Net sales	$13,772,526	$11,429,437

—V. 184, p. 4.

Cornell-Dubilier Electric Corp.—Reports Profit—

This corporation reports for the six months ended March 31, 1959 net profit after taxes of $100,294, equal after preferred dividends to 15 cents per share on the outstanding common stock. Net sales for the six months were $12,429,731. For the comparable period of the preceding year the company reported a net loss of $51,948 on sales of $13,319,184.—V. 189, p. 149.

Crane Co. (& Subs.)—Earnings Higher—

Three Months Ended Mar. 31—	1959	1958
Net sales	$75,865,000	$75,557,000
Earnings before taxes on income	1,598,000	407,000
Provision for taxes on income	859,000	69,000
Net earnings	$739,000	$338,000
*Foreign exchange adjustment	------	272,000
Net earns. after foreign exchange adjustment	$739,000	$610,000
Common shares outstanding	2,307,924	2,372,624
*Earnings per common share (after providing for dividends on preferred shares and foreign exchange adjustment)	$0.27	$0.21

* No adjustment for conversion of foreign net current assets is included in the first quarter of 1959. Due to fluctuations in the rates of exchange, an adjustment for an interim period is not necessarily indicative of the year end rates.—V. 189, p. 2136.

Crescent Petroleum Corp.—Registers With SEC—

This corporation filed a registration statement with the SEC on May 26, 1959 covering 48,460 shares of preferred stock, 5% convertible series, $25 par, and 12,559 shares of common stock, $1 par.

According to the prospectus, 34,460 of the preferred shares and 9,059 of the common shares are issuable upon exercise of stock options assumed when the assets of Norbute Corp. (Minn.) were acquired on Aug. 6, 1958. The balance of 14,000 shares of preferred and 3,500 common shares comprise shares issued subsequent to such acquisition, upon the exercise by two holders of Norbute stock options, which shares may be offered by them. In connection with the acquisition of Norbute, holders of its common stock became Crescent stockholders to the extent of 434,881 shares of preferred and 108,720 common shares; and Crescent assumed outstanding obligations of Norbute under its incentive stock option plan for key executives.—V. 189, p. 1792.

Crosby-Teletronics Corp.—Registers With SEC—

This corporation, with offices at 54 Kenkel Street, Westbury, L. I., N. Y. on May 22 filed a registration statement with the SEC covering 250,000 shares of common stock, to be offered for public sale through an underwriter, Myron A. Lomasney & Co., at $3.375 per share. The underwriter has agreed to purchase all the shares if any are taken, and will receive a commission of 40c per share. The company also has agreed to sell to the underwriter 25,000 common stock purchase warrants at 1c per warrant ($250); and the underwriter has agreed to transfer 12,500 of such warrants, at its cost of 1c per warrant, to Harris, Upham & Co. as a finders fee.

The company was organized under New York law on April 16, 1959. It is a holding company whose operating subsidiaries are Crosby Laboratories, Inc., Syosset, N. Y., and Teletronics Laboratory, Inc., Westbury, L. I., N. Y. All the outstanding shares of capital stock of Crosby and of Teletronics were acquired by Crosby-Teletronics in exchange for shares of the latter's common stock; and Murray G. Crosby received 292,352 shares of such common stock for the Crosby stock and 13 stockholders of Teletronics received a like number of common shares for Teletronics stock. Crosby, President, and Robert S. Marston and George F. Richards, executive officers, together with the other stockholders of Teletronics, will own, after the public sale of stock, approximately 70% of the company, representing an aggregate book value of $288,563, while the public stockholders will have acquired a 30% interest for $843,750.

The subsidiaries have been and Crosby-Teletronics is engaged in the business of designing, manufacturing and conducting research and development of highly technical and specialized electrical and electronic equipment.

Net proceeds of the sale of additional stock will be used as follows: to discharge a Regulation V Bank credit loan of Teletronics which amounts to $212,004 at April 17, 1959; to discharge sundry bank loans of Crosby amounting to $84,089; to exercise options to purchase improved real property; to discharge loans made by the officers of the two subsidiaries to the respective corporations of $60,248; to pay $3,725 of directors fees and $8,849 of legal fees; and the balance for general corporate purposes.

Crowell-Collier Publishing Co.—To Redeem Debs.—

The company has called for redemption on June 30, 1959, all of its outstanding 5% convertible debentures due Aug. 1, 1965 at 100% plus accrued interest. Payment will be made at the Bankers Trust Co., 16 Wall St., New York, N. Y.

The debentures are presently convertible into common stock of the company at the price of $5.00 per share, but the aforesaid indenture provides that such right to convert shall terminate at the close of business on the third full business day prior to the date fixed for redemption. Accordingly, the right to convert debentures into common stock will terminate at the close of business on June 25, 1959.—V. 189, p. 1464.

Crucible Steel Co. of America—Rights Offering—The company is offering its common stockholders of record May 26, 1959, rights to subscribe at $100 per share for 99,885 shares of 5¼% cumulative convertible preferred stock (par $100) at the rate of one share of preferred for each 38 shares of common stock then held. The offer, which will expire June 9, 1959, is being underwritten by a group headed by The First Boston Corp.

The new preferred stock is convertible, at any time prior to redemption, into common stock at $29 per share subject to adjustment. It is redeemable at the option of the company at redemption prices ranging from 105.25% for shares redeemed prior to June 1, 1964, to 100% for shares redeemed on or after June 1, 1974.

PROCEEDS—Proceeds from the sale of the new preferred stock will be applied to the cost, estimated at $23,000,000, of additional facilities at the company's Midland Works. In addition, the company is negotiating the sale to institutional investors of $15,000,000 first mortgage bonds, due 1984, to provide the balance of the funds needed.

BUSINESS—The company is a principal producer of special purpose steels, including high speed, tool, die, valve, stainless and other alloy steels. It is a leading producer of titanium metal and its alloys, vacuum melted steels and certain other alloys based on nickel and cobalt. It also produces specialty carbon steels, electrical steels, permanent magnets, and certain fabricated steel products.

EARNINGS—Total sales of the company in 1958 amounted to $186,711,480 and net income to $4,274,793. This compares with total sales of $236,389,698 and net income of $6,543,594 in 1957.

CAPITALIZATION GIVING EFFECT TO PRESENT FINANCING

	Authorized	Outstanding
‡ 3½% series due 1966	$13,980,000	$13,980,000
*First mortgage sinking fund bonds—		
¶ 3⅞% series (series B) due 1966	9,090,000	7,792,000
5½% series due 1984 (under negotiation)	15,000,000	15,000,000
Installment (mortgage) note, 3¾% due serially 1959-1968	1,750,000	1,700,000
5¼% cumulative convertible preferred stock ($100 par)	101,153 shs.	99,885 shs.
Common stock ($12.50 par)	§5,000,000 shs.	3,795,631 shs.

* The bonds are issuable under an indenture, with no limitation in aggregate principal amount.

‡ Sinking fund provisions provide for the annual redemption of the 3½% bonds, ranging in principal amounts from $1,155,000 in 1959 to $1,390,000 in 1965. The 1959 sinking fund requirements have been satisfied in full.

¶ Sinking fund provisions provide for the annual redemption of the 3⅞% bonds in the principal amount of $1,298,000.

§ Of the authorized common stock, 169,802 shares have been reserved for issuance upon the exercise of options which have been or may be granted under the Incentive Stock Option Plan of the company, and, based upon the initial conversion price, 344,432 shares have been reserved for issuance on conversion of the convertible preferred stock. 70,000 shares are expected to be issued in connection with an acquisition.

NOTE—Aggregate rental expense of long-term leases amounts to approximately $560,000 annually for approximately the next 15 years. Indebtedness due within one year from March 31, 1959 totals $2,392,339.

UNDERWRITERS—The underwriters named below have severally agreed to purchase from the company, in the respective percentages set forth below, such of the shares of convertible preferred stock as are not subscribed for pursuant to the offering to stockholders.

	%		%
The First Boston Corp.	30.0	Paine, Webber, Jackson & Curtis	3.0
Kuhn, Loeb & Co.	10.0	Dean Witter & Co.	3.0
Smith, Barney & Co.	10.0	Bacon, Whipple & Co.	1.75
Goldman, Sachs & Co.	6.0	Moore, Leonard & Lynch	1.75
Lehman Brothers	6.0	Singer, Deane & Scribner	1.75
Merrill Lynch, Pierce, Fenner & Smith Inc.	6.0	Walston & Co., Inc.	1.75
White, Weld & Co.	6.0	Arthurs, Lestrange & Co.	1.4
Drexel & Co.	3.0	J. A. Hogle & Co.	1.4
Hemphill, Noyes & Co.	3.0	A. E. Masten & Co.	1.4
		Newhard, Cook & Co.	1.4
		Watling, Lerchen & Co.	1.4

Private Placement—

PRIVATE PLACEMENT—This company, through the First Boston Corp., has placed privately with a group of institutional investors $15,000,000 of 5½% first mortgage bonds due 1984, it was announced on May 28.

The net proceeds will be used for the company's continuing construction and expansion program.—V. 189, p. 2136.

Crusader Oil & Gas Co.—Registers With SEC—

This company, located at Pass Christian, Miss., filed a registration statement with the SEC on May 26, 1959, covering 1,500,000 shares of common stock. The company proposes to offer 641,613 shares for subscription by holders of outstanding stock of record May 15, 1959, at the rate of 1 new share for each share then held. The subscription price is to be supplied by amendment; and no discount or commission will be paid on any of the shares so subscribed. The balance of the shares, plus any of the 641,613 shares not subscribed by stockholders, will be offered for public sale through an underwriter on a best efforts basis. The name of the underwriter, the public offering price and the underwriting terms are to be supplied by amendment.

According to the prospectus, the issuing company was organized in August 1958 to provide "a corporate organization to acquire, further develop and operate interests in oil and gas properties owned by J. Paul Ratliff of Pass Christian, Mississippi, and others." It acquired a portion of the assets of the oil and gas business which had been operated by Ratliff Oil Co., a proprietorship owned by Ratliff. In exchange therefor, the company issued 2,356,000 common shares and assumed some $275,000 of indebtedness. In February 1959, Crusader Oil & Uranium Co. and Gold Empire, Inc., Colorado corporations, were merged into the issuing company, in connection with which the latter issued 641,613 common shares. The company also owns 40% of the outstanding stock of Crusader Drilling & Services, Inc., which is primarily engaged in the drilling of oil and gas wells and in servicing oil wells.

The issuing company is said to be engaged in the business of operating producing oil and gas properties, the exploration and development of its properties and the acquisition of interests in additional oil and gas properties.

Of the net proceeds of its stock sale, $60,000 is to be applied to the repayment of unsecured notes payable and $230,000 to reduce (or pay in full) the principal amount of secured notes payable. The balance of the net proceeds will be added to the general funds of the company and will be available for the development of its present oil and gas properties and the acquisition and development of additional properties.

According to the prospectus, the company now has outstanding, 3,551,613 common shares, of which Ratliff, President and Board Chairman, owns 1,838,000 shares of 51.75%.

Curtis Publishing Co. (& Subs.)—Earnings Improve—

Three Months Ended Mar. 31—	*1959	*1958
Gross operating revenue	$50,782,981	$45,060,879
Earnings before income taxes	670,087	‡12,828
Reserve for income taxes	190,654	Cr263,300
Net earnings	$479,433	$250,472
Earnings per common share after applicable preferred stock dividends	$0.01	‡$0.05

* Includes company and consolidated subsidiaries (except New York & Pennsylvania Co., Inc. and The American Home Magazine Corp.), after reserve for depreciation and taxes on income. ‡ Deficit.

Similar data for the company and consolidated subsidiaries including New York & Pennsylvania Co., Inc. and The American Home Magazine Corp. are:

THREE MONTHS ENDED MAR. 31, 1959	
Gross operating revenue	$58,166,792
Earnings before income taxes	1,187,942
Reserve for income taxes	772,240
Net earnings	$415,702
Earns. per com. share, after applicable pfd. stock dividends	‡$0.01

‡ Deficit.

NOTE—No comparable data for the quarter ended Mar. 31, 1958 are available because Curtis did not acquire American Home until April 1958.—V. 188, p. 2244.

Cutler-Hammer, Inc.—Sells Valve Operator Division—See Hupp Corp. below.—V. 187, p. 2548.

Delaware & Hudson RR. Corp.—Earnings—

Period Ended Apr. 30—	1959—Month—1958		1959—4 Mos.—1958	
Railway oper. revenue	$3,906,334	$3,583,179	$15,693,597	$15,489,034
Railway oper. expenses	2,961,286	2,955,664	11,943,665	12,067,593
Net rev. from ry. op.	$945,048	$627,515	$3,749,932	$3,421,441
Net ry. oper. income	555,844	133,061	2,118,223	1,429,460

—V. 189, p. 2033.

Delaware, Lackawanna & Western RR.—Earnings—

Period End. April 30—	1959—Month—1958		1959—4 Months—1958	
Railway oper. revenue	$6,203,686	$6,105,550	$23,968,545	$24,834,153
Railway operating exps.	5,388,606	5,645,569	21,795,983	23,447,651
Net rev. from ry. op.	$815,080	$459,981	$2,172,562	$1,386,502
Net ry. oper. income	76,808	*475,591	*976,874	*2,297,587

*Deficit.—V. 189, p. 2033.

Delta Oil Co.—Violations Charged by SEC—

The Fort Worth Regional Office announced May 20, 1959, the filing of a complaint (USDC, Houston) seeking to enjoin Earl L. Robbins, individually and doing business as Robbins & Co., Jack J. Caylas (both of Houston), and Delta Oil Co. of Utah, from further offer and sale of Delta Oil stock in violation of the Securities Act registration requirement, and to enjoin Robbins from further violations of the anti-fraud provisions of the Federal Securities Laws, the bookkeeping and the net capital rules, and Regulation T.—V. 189, p. 601.

Devon-Palmer Oils Ltd.—Borrows Privately—Company is announcing today (June 1) completion of arrangements for a long-term loan of up to $3,500,000 from Mutual of New York.

Proceeds will be used in financing the company's share of a $9,500,000 sulphur-gas project jointly undertaken by Devon-Palmer and Texas Gulf Sulphur Co. in the Okotoks gas field southeast of Calgary, Alta., Morris Palmer, President of Devon-Palmer, announced.

The loan, which was arranged through the investment firms of Burns Bros. and Denton Ltd., and Wills, Bickle & Co., both of Toronto, is repayable semi-annually from a fixed sinking fund. Additional payments through a contingent sinking fund based on operating profits are also provided for, and it is anticipated that the retirement period of the loan will be approximately ten years.

Of the total loan, $2,000,000 is being made available immediately. Another $1,000,000 will be forthcoming shortly after the completion of the Okotoks sulphur recovery plant, which is scheduled to go into production around June 1. The balance of the loan will be received at a later date.—V. 189, p. 2240.

Dorne & Margolin, Inc., Westbury, L. I., N. Y.—Files With Securities and Exchange Commission—

The corporation on May 21 filed a letter of notification with the SEC covering 10,000 shares of capital stock (par $1) to be offered to employees under an Employees Stock Subscription Plan to be offered in units of five shares at $10 per share. No underwriting is involved.

The proceeds are to be used for working capital.—V. 187, p. 1541.

Dow Chemical Co.—To Build Film Plant—

The company on May 25 announced plans to build a polyethylene film plant near Fresno, Calif.

Dr. Mark E. Putnam, Executive Vice-President, said completion is expected early in 1960.

Plant offices, manufacturing facilities and warehouse will occupy some four acres of a 24-acre site southeast of the city. Initial employment is expected to be about 100.

The new facility will produce Polyfilm, Dow trade name for its polyethylene film, which has broad markets in agriculture, construction and flexible packaging.

Extruders, Inc., of Hawthorne, Calif., a subsidiary, will relocate operations in Fresno.—V. 189, p. 2349.

Drexelbrook Associates—Registers With SEC—

This limited partnership, located at Broad & Chestnut Streets, Philadelphia, filed a registration statement with the SEC on May 22, 1959, covering $2,000,000 of partnership interests.

Associates is a limited partnership organized by Ellis Eisenstein and seven other individuals. The partnership proposes to acquire the land, buildings and other properties comprising the Drexelbrook Apartment Development at Drexel Hill, a suburb of Philadelphia. Limited partnership interests are to be sold in $10,000 units. The general partners will

Digitized for FRASER
http://fraser.stlouisfed.org/

contribute to capital, the contract for purchase of the property at an agreed value, for partnership purposes only, of $250,000, and intend to invest in limited partners' interests in the amount of $500,000.

A nominee corporation has contracted to purchase (1) all the capital stock (except preferred held by FHA) of each of four corporations which own the land and buildings comprising the Drexelbrook Garden Apartments, subject to a FHA guaranteed mortgage of $8,341,243; (2) the real estate, swimming pool and appurtenances (including restaurant facilities) occupied by the Drexelbrook Swimming & Tennis Club and Drexelbrook shopping center; and (3) all the stock of Drexelbrook, Inc., a management corporation presently operating the property. The corporations so acquired will be liquidated. The gross acquisition cost and related expenses amount to $4,130,000, of which $2,130,000 of corporate funds are presently estimated to be available upon liquidation of the corporations being acquired.

Eastman Kodak Co.—New Microfilm Booklet—

Drawing on more than 30 years of experience in the microfilm industry, Recordak Corp., a subsidiary, has just made available a new booklet which simplifies and explains the best methods for indexing microfilmed records.

Considering that a single roll of microfilm can contain as many as 10,000 letter-size documents, the problem of locating any single document is greatly dependent upon proper indexing of the film.

Maximum retrieval efficiency can only be obtained by proper organization of the material to be microfilmed, the new publication points out.

"How to Index Your Microfilm Records" is available without cost through the Recordak Advertising Department, Wanamaker Place, New York 3, N. Y.—V. 189, p. 1793.

18 East 41st Street Corp.—To Redeem Mtge. Bonds—

The corporation has called for redemption on June 16, 1959, all of its outstanding income mortgage bonds 4½%, due May 1, 1966 (extended) at 100% plus accrued interest. Payment will be made at the Underwriters Trust Co., 50 Broadway, New York, N. Y.—V. 166, p. 1888.

Electro-Mechanical Specialties Co., Inc.—Capital Stock Offered—Myron A. Lomasney & Co., of New York City on May 26 publicly offered 100,000 shares of capital stock (par 20 cents) at $3 per share. The offering was oversubscribed and books closed.

PROCEEDS—The company proposes to use the proceeds of this offering primarily to repay certain outstanding indebtedness and to further the engineering development of new products.

BUSINESS—The company was incorporated in the State of California on July 30, 1953, as successor to a sole proprietorship founded in 1950 by James Goodman, who is President and a director of the company. The company's principal office is located at 743 West 39th Street, Banning, Calif. It is engaged principally in the development, design, manufacture and sale of certain electromagnetic switching devices.

CAPITALIZATION GIVING EFFECT TO PRESENT FINANCING

	Authorized	Outstanding
Capital stock (par 20 cents)	1,000,000 shs.	196,200 shs.

—V. 189, p. 2136.

Elgin, Joliet & Eastern Ry.—Earnings—

Period End. April 30—	1959—Month	—1958	1959—4 Months	—1958
Railway oper. revenue	$5,515,315	$3,232,024	$19,714,338	$13,192,778
Railway operating exps.	3,252,610	3,018,290	12,984,070	12,246,394
Net rev. from ry. oper.	$2,262,704	$213,734	$6,730,268	$946,384
Net ry. oper. income	755,415	*121,114	1,935,905	*612,581

*Deficit.—V. 189, p. 2033.

Elsin Electronics Corp.—Merger Approved—

See Specialty Electronics Development Corp. below.—V. 188, p. 147.

Emery Industries, Inc., Cincinnati, O.—Registers With Securities and Exchange Commission—

This corporation, with offices in Carew Tower, Cincinnati, Ohio, filed a registration statement with the SEC covering $6,103,700 of 4¾% convertible subordinated debentures, due July 1, 1979. The company proposes to offer these debentures for subscription by its common stockholders of record June 5, 1959, at the rate of $100 of debentures for eight shares of stock, and at $100 for each $100 principal amount of debentures. No underwriting is involved.

The company produces industrial organic chemicals principally derived from fats and oils.

Part of the proceeds of the sale of debentures will be used to repay outstanding current bank loans aggregating $5,400,000. The remainder of the proceeds will be added to the general funds available for general corporate purposes. The company expects to invest approximately $6 to $7 million over the next several years in plant expansion, diversification, and additional working capital.—V. 178, p. 296.

Fabrex Corp., New York—Registers With SEC—

This corporation, with offices at 115 West 40th St., New York, N. Y., filed a registration statement with the SEC on May 21, 1959, covering 300,000 shares of capital stock, of which 150,000 shares are to be offered for public sale by the issuing company and the balance, representing outstanding stock, by the present holders thereof. The public offering price and underwriting terms are to be supplied by amendment. Bache & Co. is listed as the principal underwriter.

The company is engaged in the textile converting business. It now has outstanding 500,000 common shares (in addition to indebtedness). Of the net proceeds of the sale of the additional stock, $309,000 will be used to prepay the $300,000 principal amount of 4% subordinated debentures now outstanding. The balance of the proceeds will be added to general funds of the company and will be used to reduce indebtedness to banks.

Holders of the 500,000 outstanding shares are Budd Levinson, Board Chairman, Paul Lazare, President, and Oliver Lazare, Secretary-Treasurer (in equal amounts). Each proposes to sell 50,000 shares to the underwriters for public distribution.—V. 189, p. 2349.

Fairey Co., Ltd. (England)—Registers With SEC—

The Chemical Corn Exchange Bank, New York, filed a registration statement with the SEC on May 20, 1959 covering 50,000 American depositary receipts for ordinary registered shares of this corporation.

Flintkote Co.—Registers Employee Stock Plan—

The company filed a registration statement with the SEC on May 20, 1959 covering 227,368 shares of common stock. Of this stock, 173,286 shares are to be offered to certain officers and key employees of Flintkote and its subsidiaries under the "Flintkote Stock Option Plan"; 16,771 shares are subject to options granted by Flintkote in substitution for options granted by Orangeburg Manufacturing Co., Inc., to certain of its officers and key employees; and 37,311 shares are subject to options granted in substitution of options granted by Blue Diamond Corp. to certain of its officer and key employees. Flintkote acquired all the assets of Orangeburg in December 1958 in exchange for 132,416 shares of preferred stock; and on May 14, 1959 it issued 615,617 common shares upon the merger of Blue Diamond into Flintkote.

New Rubber Process Announced by Subsidiary—

A new, more economical dewatering process for the manufacture of both natural and synthetic rubber is available for licensing through The Patent and Licensing Corp., a wholly-owned subsidiary of The Flintkote Co., it was announced on May 20.

The new process, invented by well-known rubber researcher, Dr. Paul Dasher, marks the first time that raw rubber can be mixed and dried in one operation, according to George J. Pecaro, Flintkote's President.

In addition, Mr. Pecaro pointed out to press representatives, this process, which uses a special Farrel-Birmingham Banbury mixer, eliminates the need for costly drying and cleaning equipment and "substantially boosts the volume of rubber output."

"In the past five years," Mr. Pecaro explained, "through intensive research and actual commercial operation, Dr. Dasher has successfully produced and dried 12,000,000 lbs. of many types of rubber including some of the more difficult synthetic types, via the new Banbury 3-A mixing process."

The Banbury No. 11, a much larger version of the 3-A, he added, should be capable of increasing this output from 6,000 to 12,000 lbs. per hour of dry product.

Mr. Pecaro said that the licensing of the Dasher Process is under a group of U. S. patents controlled and issued to The Patent and Licensing Corp. in September, 1958.

He pointed out that one major rubber manufacturer is currently utilizing on an experimental basis the new process with a No. 11 Banbury.—V. 189, p. 2241.

Florida East Coast Ry.—Earnings—

Period Ended Apr. 30—	1959—Month	—1958	1959—4 Mos.	—1958
Railway oper. revenue	$3,259,960	$3,223,114	$13,363,966	$13,113,816
Railway oper. expenses	2,549,656	2,446,741	10,554,156	9,943,424
Net rev. from ry. op.	$710,304	$776,373	$2,809,810	$3,170,392
Net ry. oper. income	191,689	292,785	837,698	1,273,977

—V. 189, p. 2137.

Food Machinery & Chemical Corp. — Registers With Securities and Exchange Commission—

This corporation filed a registration statement with the SEC on May 20, 1959 covering 200,000 shares of its common stock, for issuance pursuant to its Selected Employees' Stock Option Plan.—V. 189, p. 349.

Fort Wayne Corrugated Paper Co.—To Be Liquidated

The stockholders of this company at the annual meeting held on May 27, ratified and approved the Reorganization Agreement and Plan between the company and Continental Can Co., Inc. whereby Continental Can acquires all of the assets and business of Fort Wayne Corrugated. In exchange, Continental Can will pay 496,000 shares of its common stock and assume the liabilities of Fort Wayne Corrugated.

Upon completion of the transaction, the liquidation of Fort Wayne Corrugated will take place and the common stock of Continental Can will be distributed on the basis of 76.5654% of a share of Continental Can for each share of Fort Wayne Corrugated.

Of the 647,812 shares entitled to vote at the meeting, 616,624 shares or 95% were represented either in person or by proxy. These shares were voted by 2,067 or 91% of the company's 2,273 registered stockholders

A total of 606,851 shares were voted upon the proposal to ratify and approve the Reorganization Plan, with 601,304 shares or 99.1% being in favor of the proposal. Only 5,547 or 0.9% of the shares voting were against the proposal.

Harold M. Treen, President of Fort Wayne Corrugated, told stockholders at the meeting: "It is reasonable to assume that stockholders will be receiving their new Continental Can stock certificates within 30 to 60 days."

Fort Wayne Corrugated manufactures corrugated shipping boxes and corrugated paper products in plants located in Chicago, Ill., Hartford City, Ind., Rochester, N. Y., and Pittsburgh, Pa. Its principal asset is 40% of the outstanding stock of Southern Paperboard Corp., the other 60% of which is owned by Continental Can. Southern Paperboard owns and operates a paper mill with an annual capacity in excess of 200,000 tons at Port Wentworth, Georgia and over 400,000 acres of woodlands in Georgia, Florida and South Caorlina. Its full production of kraft containerboard now goes to its two shareholders.

It has been announced previously that in view of the fact that the majority stock interest in Southern Paperboard is owned by Continental Can which is also responsible for management, the Department of Justice has stipulated it will not seek to enjoin the transaction under antitrust laws nor will the acquisition be used to prejudice the position of Continental Can under pending litigation.

According to an understanding with the Department of Justice, Continental Can has undertaken to dispose of at least two of Fort Wayne Corrugated's four box plants. In accordance with this undertaking, Continental Can is now negotiating the sale of three of the four plants.—V. 189, p. 45.

Fort Worth & Denver Ry.—Earnings—

Period Ended Apr. 30—	1959—Month	—1958	1959—4 Mos.	—1958
Railway oper. revenue	$1,803,550	$1,592,671	$7,955,437	$6,704,836
Railway oper. expenses	1,662,237	1,555,447	6,711,407	5,914,526
Net rev. from ry. op.	$141,313	$37,224	$1,244,030	$790,310
Net ry. oper. income	*33,077	*57,477	46,528	27,499

*Deficit.—V. 189, p. 2137.

Founders Mutual Depositor Corp., Denver, Colo.—Registers With Securities and Exchange Commission—

This investment company on May 21 filed an amendment to its registration statement covering an additional 1,000 accumulative plan certificates and 100 income plan certificates.—V. 188, p. 1924.

Futterman-Dupont Hotel Co.—Registers With SEC—

This company, located at 580 Fifth Avenue, New York, N. Y., filed a registration statement with the SEC on May 22, 1959, covering $1,706,900 of limited partnership interests.

The company is a limited partnership consisting of Robert A. Futterman, I. Theodore Leader and M. Joshua Aber, as general partners, and Rosalie Futterman, Beatrice Leader, and eight other individuals as original limited partners. The partnership has purchased the land and the Dupont Plaza Hotel at Dupont Circle in Washington, D. C., from Sidney B. Fink as trustee for the stockholders of Dupont Plaza, Inc. The purchase price was $4,565,000, of which $1,565,000 was paid in cash and the balance by taking title subject to a $3,000,000 mortgage. The partnership is offering $975,000 of limited partnership interests to repay monies borrowed for the purposes of closing title and paying incidental acquisition costs. The original limited partners also are offering their limited partnership interests in the amount of $731,900. The offering is to be made in $25,000 units. The properties are leased for slightly over 21 years to Dupont Plaza, Inc., The Babin Co., Clinto B. Snyder, Max Siegel and Paul M. Schreibman.

General Acceptance Corp.—Earnings Increased—

Three Months Ended March 31—	1959	1958
Volume of business	$51,155,452	$43,162,701
Total income	6,564,594	5,882,259
Income before taxes	1,014,371	535,824
Federal and state income taxes	413,500	110,900
Net income	$600,871	$424,924
Number of common shares	1,442,811	1,350,050
Net income per common share (after pfd. divs.)	$0.35	$0.27
	Mar. 31,'59	Dec. 31,'58
	$	$
Total assets	147,998,284	147,694,386
Total receivables (net)	114,515,445	113,139,817
Borrowed funds	109,872,200	111,120,700
Net worth	23,927,756	23,411,216
Number of common shares	1,442,811	1,415,196
Number of common stockholders	7,764	7,062

—V. 189, p. 705.

Gate City Steel, Inc.—Registers With SEC—

This company, located at 1602 North 11th Street, Omaha, Neb., filed a registration statement with the SEC on May 26, 1959 covering $1,250,000 of 6% sinking fund debentures, series A, due May 1, 1969. Holders of the company's outstanding $350,000 of 5% sinking fund debentures, which the company proposes to refund and retire, will be given an opportunity to exchange their debentures for the new series A 6% debentures. Concurrently with the exchange offer the company will offer to the public $900,000 of the series A debentures at a price of 100% of the principal amount thereof, plus the balance of the series A debentures not exchanged for the outstanding debentures. The First Trust Co. of Lincoln, Neb., is named as principal underwriter. It will receive a 4% commission on new debentures exchanged for outstanding debentures, and a 9% commission on debentures sold to the public.

Of the proceeds from the sale to the public of the $900,000 of series A debentures, the company plans to advance approximately $150,000 to its wholly-owned subsidiary, Moffett Engineering Inc., to enable Moffett to purchase shop machinery and equipment, and to apply the remainder to the reduction of short-term bank borrowings outstanding in an amount of $750,000. Moffett was acquired in December 1958 and is primarily engaged in the design and manufacture of heavy duty custom built cranes. Its plant is now located in Albany, Calif., but soon will be moved to Berkeley, Calif.—V. 186, p. 2474.

General American Industries, Inc. (& Subs.)—Earnings

Nine Months Ended March 31—	1959	1958
Net sales	$17,790,594	$16,143,942
Operating costs	16,633,087	15,253,328
Net operating profit	$1,157,507	$890,614
Total other charges (net)	391,133	156,877
Net income	$766,374	$733,737
Total shares of common stock outstanding	1,524,713	1,408,968
Net income per share	$0.48	$0.50
Net income per share before amortization of excess cost of investment in Tandy Industries, Inc.	$0.63	$0.57

The increase of 115,745 in the number of common shares outstanding during the 12 months ended March 31, 1959, reflects the options exercised by the former Tandy stockholders under the terms of the acquisition agreement. The former Tandy stockholders have continued to exercise their options in accordance with the terms of the acquisition agreement and have remaining options to purchase approximately 163,000 shares.—V. 189, p. 916.

General American Transportation Corp. — Registers With Securities and Exchange Commission—

This corporation filed a registration statement with the SEC on May 25, 1959, covering 107,491 shares of its common stock. According to the prospectus, the 107,491 shares were issued pursuant to a March, 1959 contract pursuant to which the company acquired the issued and outstanding capital stock of Traylor Engineering & Manufacturing Co., which sells mining, milling, smelting and cement manufacturing machinery. The prospectus further indicates that some or all of these shares may be sold by or for the account of the holders thereof, although the company has no information that any such sale will be made, except of 24 shares to be sold to eliminate fractional interests.—V. 189, p. 1466.

General Exploration Co. (Calif.)—Acquisition, etc.—

This company reports that on or before May 24, 1959, it would commence drilling of a 7,000-foot test well ("Max Pray-Central Valley-Boyd-Unit A" No. 1) for gas on a lease block of 4,000 acres in the Afton area of Glenn County in Northern California. General Exploration will be operator, and retains a 25% working interest in the play, with Humble Oil and Richfield contributing approximately two-thirds of the cost of the well in dry hole money.

The company also announced it has acquired thus far leases on a total of 2,000 acres in Evangeline Parish, Southern Louisiana, and plans to spud in a 10,000-foot test well on or before June 1, 1959. Other opportunities in this area currently are under consideration.

A wholly-owned subsidiary, General Exploration Co. of Australia, Ltd., recently has been granted an exploration license on 4,900 square miles in the Murray River Basin on the coast of South Australia. Current plans are to commence geophysical exploration work preparatory to drilling a test well. From surveys already performed on this concession, company officials believe underlying formations are similar to those in the Great Artesian Basin, where a deep test now being drilled by the Stan-Vac, Delhi Taylor, Santos Limited group, has reported very interesting findings.

A test well now is being drilled by others near a 160-acre lease block recently acquired by the company in Mobile County, Ala. Results of this well will determine future plans in this locality.—V. 188, p. 1812.

General Foods Corp. (& Subs.)—Reports Higher Profs.

Years Ended March 31—	1959	1958
	$	$
Gross sales	1,135,463,000	1,088,509,000
Earnings before income taxes	115,295,000	105,017,000
Federal, foreign, & state income taxes (est.)	61,150,000	56,620,000
Net earnings	54,145,000	48,397,000
Dividends	28,081,000	24,374,000
Common shares outstanding	12,243,858	12,167,930
Earnings per common share	$4.42	$3.98

—V. 188, p. 2029.

General Mills, Inc.—Plans Stock Split—

The board of directors on May 25 initiated action to split the common stock on a three-for-one basis.

The proposed split, a proposed change of the shares of common stock from no par value to a par value of $3 each, and a proposed increase in the number of authorized shares of common stock from the present 3,000,000 shares to 10,000,000 shares will be submitted to the stockholders at the Annual Meeting on Aug. 18, 1959. July 10, 1959 has been fixed as the record date for voting at the meeting.

If the proposals are approved by the stockholders, it is expected that the additional shares resulting fro mthe split will be distributed in September and that the first quarterly dividend on the split shares will be paid in November at the rate of 30c per share; this would be equivalent to an annual rate of $1.20 per share on the split shares or $3.60 per share on the present shares.

The company has no immediate plans for the issuance of the additional shares, if authorized.—V. 189, p. 1130.

General Motors Corp.—To Build Light Car—

This corporation will build and market an American light car this year, Frederic G. Donner, Chairman, announced on May 22.

The car, called the Corvair, will be part of the Chevrolet line and will be sold by all franchised Chevrolet dealers in the United States following its introduction this Fall, Mr. Donner said.

The Chevrolet Motor Division will manufacture the Corvair in its expanded Willow Run plant in the Detroit area and also in plants at Kansas City, Mo., and Oakland, Calif. It will be merchandised by all dealers holding Chevrolet franchises.—V. 189, p. 2034.

No Change in Cost-of-Living Allowance—

The corporation on May 22 announced there had been insufficient change is the nation's cost-of-living index to require any adjustment in the cost-of-living allowance to be paid approximately 332,000 General Motors hourly-rate employes during the next three months.

Thus, these employes will continue to receive a cost-of-living allowance of 10 cents per hour during the months of June, July and August. Also, approximately 96,000 eligible salaried employes will continue to receive a quarterly cost-of-living allowance of $50.

The next review of the cost-of-living allowance will be in September based on the July 15 index.—V. 189, p. 2034.

General Precision Equipment Corp. — Registers With Securities and Exchange Commission—

This corporation on May 26 filed a registration statement with the SEC covering 105,927 shares of cumulative convertible preference stock. The company proposes to offer this stock for subscription by holders of common stock and of its $1.60 cumulative convertible preference stock ($1.60 preference series), in the ratio of 1 share of new preferred for each 11 shares of common and 1 share of new preferred for each 16½ shares of $1.60 preference stock. The dividend rate on the new preferred, the record data for subscriptions, and the subscription price and underwriting terms are to be supplied by amendment. The First Boston Corp. and Tucker, Anthony & R. L. Day are listed as the principal underwriters.

The company also has made arrangements for additional borrowing of $10,000,000 on its 5½% promissory note due Aug. 1, 1974 and an increase in its revolving credit from $25,000,000 to $30,000,000.

Net proceeds of the sale of the new preferred and of these borrowings are to be added to general funds and increase the company's working capital. The growth of the company's business is said to have resulted in an increasing need for funds, principally to finance a larger volume of inventories and receivables, the cost of investments

Digitized for FRASER
http://fraser.stlouisfed.org/

made on a cash basis and the net cost of additions to research, development and production facilities

General Precision Equipment is a holding company which is also engaged in providing certain centralized services to its operating subsidiaries. For the three months ended March 31, 1959, net sales were divided approximately as follows: 72% defense technology (Armed Services); 18% industrial controls and equipment; 7% motion picture theatre equipment; and 3% consumer products.—V. 188, p. 2246.

General Public Utilities Corp.—To Split Stock—

A special meeting of stockholders will be held on June 25 to consider and vote upon a proposal that the certificate of incorporation, as heretofore amended and supplemented, be further amended so as to split the common stock by changing each share of the par value of $5 each into two shares of common stock of the par value of $2.50 each.

The authorized common stock of the corporation now consists of 12,485,000 shares, of the par value of $5 each, of which 10,870,703 shares are issued and outstanding (exclusive of 63,790 shares previously issued which were subsequently reacquired and are now held by the corporation as treasury shares).

Subsidiary Stock Purchase Approved by SEC—

See Jersey Central Power & Light Co. below.—V. 189, p. 2350.

General Stores Corp.—Registers Secondary With SEC

This corporation, with offices at 101 W. 42nd Street, New York, N. Y., on May 21 filed a registration statement with the SEC covering 1,884,278 shares of its common stock. All of this stock is presently outstanding and, according to the prospectus, may be sold by the present holders thereof from time to time on the American Stock Exchange at the market price prevailing at the time of sale (the closing price on May 18th was $4.25).

The company has outstanding 2,425,261 shares of common stock, issued in accordance with the terms of a plan of reorganization approved by court order on March 18, 1958, and later confirmed by court order on May 21, 1958. Of this stock, 752,181 shares were issued to holders of "old" common stock; 445,000 to Richard Goodman, Board Chairman, or his assigns in settlement of various unsecured claims aggregating $876,020; 22,281 to unsecured creditors electing to take new shares in settlement of claims; 1,100,000 to Goodman or nominees for cash paid at the rate of $1 per share; and 105,800 to Goodman for funds advanced to cover deficiency in funds needed to partially consummate the plan. An additional 344,200 shares are issuable to Goodman for possible maximum further deficiency in funds to completely consummate the plan at the rate of $1 per share.

Of the stock being registered, 1,884,278 shares are being registered for possible sale by Goodman, his assignees and/or nominees. Other possible selling stockholders number 83, including the following: Samuel Berke, 101,000 shares; Albert S. Fox, 135,000; Erwin Horwitz, 118,690; and Kenneth I. Russ, 156,000.—V. 187, p. 1894.

Glasco Corp.—Registers With SEC—

This corporation, located at 1500 West Fifth Street, Muncie, Ind., on May 25 filed a registration statement with the SEC covering 100,000 shares of common stock, to be offered for public sale at $10 per share through an underwriting group headed by Smith, Hague & Co., which will receive a selling commission of $1 per share.

The company is engaged in the manufacture of commercial refrigeration with especial emphasis on those for use by the soft drink industry. It now has outstanding 2,150 shares of common capital stock, which is convertible into common stock on the basis of 100 shares of common stock for each share of common capital stock, over a period beginning July 1, 1960.

Net proceeds of the sale of the 100,000 shares of common stock will be added to the general funds of the company to be used, together with retained earnings, to maintain its program of research and development in the overall field of commercial refrigeration and more particularly in that of general vending-machine design. The proceeds will further be used to reduce or eliminate the necessity for seasonal short-term bank borrowings.

Granco Products, Inc.—FM Sets to Get Adapters for Stereo Broadcasts—

Owners of low-priced FM radios will be able to have their sets adapted to receive stereophonic broadcasts by use of a simple electronic device expected to sell for about $20, and purchasers of new inexpensive radios will be able to buy fully-equipped stereo sets at no extra cost.

These developments in the rapidly expanding stereo broadcast field are the result of a licensing agreement just announced, between Crosby Laboratories, Inc., developers of compatible FM multiplexing systems, and Granco Products, Inc., one of the country's largest manufacturers of low-priced FM and FM-AM radio sets.

"Current stereo broadcasts can only be properly heard on two radio sets, one FM and one AM, Henry Fogel, President of Granco, said. "With the new Crosby compatible multiplex system, it is possible to hear stero with only one FM radio set."—V. 189, p. 2351.

Grand Union Co.—Stock Split Approved—

Overwhelming approval of recommendations for a 1½-for-1 split of the common stock and an increase in the authorized common stock from 4,000,000 to 6,000,000 shares was voted by stockholders on May 27.

President Lansing P. Shield told shareholders that it was now the intention of the directors to place the new common stock on a 60c annual cash dividend basis at their July meeting, the next at which dividend action is to be considered. This will be equivalent to 90c per share on the present stock, on which the annual rate has been 80c a share for the past year.

Mr. Shield revealed that the annual rate of sales is now "in excess of $600,000,000" for the first tmie in the 86-year history of the company. Sales exceeded a half-billion dollars during the fiscal year ended Feb. 28, 1959, for the first time. Sales during the first 11 weeks of the current fiscal year, through May 16, totaled $127,240,335, an increase of 34.2% over sales of $94,836,771 in the comparable period a year ago.

Commenting on company's continuing expansion, Mr. Shield noted that eight new markets, including three giant Grand-Way Discount Centers, had been opened in the first three months of the 1959 fiscal year. Forty-two other markets, leased or under construction ,are scheduled to be in operation by the end of February, 1960.

The four Todos Supermarkets in San Juan, Puerto Rico which began operating earlier this month brought to 476 the number of markets now being operated by Grand Union in 11 Eastern States, the District of Columbia, Canada and—for the first time—overseas.

Twelve directors of The Grand Union Co. were re-elected. They were Lansing P. Shield, President; Thomas C. Butler, Vice-President and Treasurer; Hugh J. Davern, Senior Vice-President; William F. Dempsey, Senior Vice-President; Raymond H. Fogler, former President of W. T. Grant Co.; Louis A. Green, Partner, Stryker & Brown, New York City; Irving Kahn, Partner, J. R. Williston & Beane, New York City; William I. Myers, Dean, College of Agriculture, Cornell University, Ithaca, N. Y.; John E. Raasch, former President and Chairman of the Board of Directors, John Wanamaker; Francis F. Randolph, Partner, J. & W. Seligman & Co., New York City; Henry Schaffer, President, Schaffer Stores Co., Inc., Investment Company, and Thomas J. Shanahan, President, Federation Bank & Trust Co., New York City.—V. 189, p. 2242.

Hammond Organ Co.—Sales and Earns. Off Slightly—

Net profits for the fiscal year ended March 31, 1959 were $4,275,787, or $2.86 a share against $4,587,411, or $3.07 a share in the prior year, Stanley M. Sorensen, President reported on May 15.

Factory slaes were $26,496,541, as compared with the record $27,815,422 achieved in the 1957-58 fiscal year, Mr. Sorensen said. Sales in the final six months of fiscal 1958-59 were the highest for any six months period in the company's history, he stated.

In commenting on the year begun April 1, Mr. Sorenson declared the company is optimistic. "Barring any unforeseen circumstances," he said "fiscal 1959-60 should be the best year Hammond has ever had."—V. 189, p. 150.

Hercon Electronics Corp., Newerk, N. J.—Files With Securities and Exchange Commission—

The corporation on May 21 filed a letter of notification with the SEC covering 100,000 shares of common stock (par one cent) to be offered at $3 per share, through Richard Bruce & Co., Inc., New York, N. Y.

The proceeds are to be used to defray expenses; to pay outstanding notes; to purchase equipment and to further manufacturing facilities.

Hertz Corp.—Acquires Scandinavian Firm—

A record-breaking $103,000,000 will be spent by this corporation and its licensees during 1959 for new cars and trucks, Walter L. Jacobs, President, said on May 15.

At the same time, Mr. Jacobs announced a "major expansion" by Hertz American Express International, Ltd., a subsidiary company, with the acquisition of Tiljeauto, S. A., of Copenhagen, the largest rent-a-car company in Scandinavia.

The new vehicle purchase is believed to be the largest on record by a single company. The purchase, spread through the calendar year, involves 35,750 vehicles, Mr. Jacobs said. The Hertz Corp. will purchase 21,000 passenger cars costing $59,000,000, and 3,000 trucks at $12,000,000. Hertz licensees will spend $29,000,000 for 11,000 cars, and $3,000,000 for 750 trucks during the year.

Last year, Hertz spent a total of approximately $80,000,000 on new vehicles, Mr. Jacobs said, and in 1957 purchases totaled $60,000,000.

About 65% of the 1959 purchase has been completed, he added, and another 10% will be delivered during the Summer and Fall. The final 25%, he said, will be 1960 models purchased in the last quarter of the year.

With regard to the Copenhagen acquisition, Jacobs said it would add more than 300 cars to the Hertz European fleet.

Hertz International is a jointly-owned subsidiary of The Hertz Corp. and American Express Co. The company conducts rent-a-car operations in 313 cities in 39 countries outside the United States.—V. 189, p. 2242.

Holyoke Water Power Co.—To Issue Notes—

The Federal Power Commission has authorized this company to issue up to $8,000,000 in short-term promissory notes having maturity dates no later than June 30, 1960. The notes will be used as interim financing for the construction of the company's Mt. Tom steam-electric generating station, costing an estimated $34,000,000.—V. 187, p. 1206.

Hotel Corp. of America (& Subs.)—Earnings Higher—

Quarter Ended March 31—	1959	1958
Consolidated operating revenue	$16,448,570	$16,020,555
Consolidated operating income	82,398	240,727
Special credit	117,110	*Dr*1,227
Net income and special credit before taxes	$199,508	$239,500
Provision for income taxes	110,000	178,500
Net income	$89,508	$61,000
Earnings per common share	$0.02	$0.01

—V. 189, p. 1929.

Hupp Corp.—Two Acquisitions Announced—

This corporation has purchased the valve operator division of Cutler-Hammer, Inc., John O. Ekblom, Chairman, and Don H. Gearheart, President, announced on May 26.

On May 19, the company announced its purchase of American Non-Gran Bronze Co., Berwyn, Pa.

The acquisition of the valve operator division for an all-cash consideration (amount not revealed), includes tools, fixtures and inventory. Manufacturing operations will be moved from Milwaukee, Wis., to the Chicago, Ill., plant of the Hupp Aviation Company division. Hupp Aviation will be responsible for service of Cutler-Hammer valve operators now in service. The Hupp-made product will be known as Electrodyne valve actuators.

Engineering of advanced designs of Electrodyne valve operators will be speeded, and new designs will be developed for petroleum, utility and waterworks applications, Mr. Gearheart said.—V. 189, p. 1929.

Idaho Department Store Co., Caldwell, Idaho—Files With Securities and Exchange Commission—

The company on May 15 filed a letter of notification with the SEC covering 15,000 shares of common stock (par $10) to be offered to employees under a Stock Purchase Plan at a price to be determined from time to time. The offering will not be underwritten.

The proceeds are to be used for working capital.

Ideal Precision Meter Co., Inc. — Registers Proposed Stock Offering With SEC—

This company, with offices at 126 Greenpoint Avenue, Brooklyn, N. Y., filed a registration statement with the SEC on May 19, 1959 covering 137,500 shares of common stock for public offering at $3.75 per share. The offering is to be made on a best efforts basis by Charles Plohn & Co., which will receive a selling commission of $0.625 a share plus $28,000 for expenses. The underwriter also has purchased 45,000 shares for a total price of $45; and the company has agreed to transfer 5,000 shares to William Friedman for investment, as a finder's fee.

The company is engaged in the business of manufacturing and selling electrical indicating instruments for use in electrical and electronic equipment as well as automotive, marine and other equipment. Management officials and the underwriter own a total of 190,000 shares (of 200,000 outstanding) and have made a cash investment in the company of $46,137.50.

Net proceeds to the company from its sale of the new stock will approximate $392,000, and will be allocated to planned expenditures and working capital, and to payment of certain indebtedness, including $78,095 of factor's loans. The company contemplates the expenditure of about $100,000 during the current fiscal year for the installation of production facilities, equipment and leasehold improvements in connection with its expansion program. The prospectus lists Harry Leiderman as President.

Illinois Central RR.—Earnings—

Period Ended Apr. 30—	1959—Month	—1958	1959—4 Mos.	—1958
Railway oper. revenue	$22,686,400	$20,747,346	$88,371,323	$84,616,467
Railway oper. expenses	18,064,251	16,827,331	72,500,690	69,708,752
Net rev. from ry. op.	$4,622,149	$3,920,015	$15,870,633	$14,907,715
Net ry. oper. income	1,622,125	1,542,229	5,101,394	5,147,837

—V. 189, p. 2034.

Indian Mountain Metal Mines Ltd., Toronto, Ont., Canada—Acquisition—

This company has purchased a major share interest in the capital stock of Gui-Por Uranium Mine & Metals Ltd. This includes a total of 1,329,426 shares of the 2,750,005 shares of Gui-Por issued.

Recently Indian Mountain staked a 70 claim group in the copper gold belt area of Chibougamau, Quebec. Initial examination of this property will be undertaken shortly. The company has acquired by staking a group of claims on strike of a recent copper nickel discovery in the Northwest Territories.

The company still holds its 33 claim group in the Indian Mountain Lake area about 120 miles east of Yellowknife, where past drilling work indicated the presence of two lead-zinc-silver ore zones.

Sponsored by the Joseph H. Hirschhorn financial interests the company field program will be under direction of International Mine Services Ltd.

Instruments for Industry, Inc., Hicksville, L. I., N. Y.—Files With Securities and Exchange Commission—

The company on May 22 filed a letter of notification with the SEC covering 100,000 shares of common stock (par 25 cents) to be offered at $3 per share, through D. A. Lomasney & Co., 39 Broadway, New York 6, N. Y.

The proceeds are to be used for working capital.

International Telephone & Telegraph Corp. — New President Named—

Harold S. Geneen has been named to succeed Edmond H. Leavey as President and Chief Executive Officer of this corporation. He is expected to take up his duties in July.

Mr. Geneen has resigned his former post as Executive Vice-President of Raytheon Company to join the ITT system.

To effect an orderly transfer of responsibility for the corporation, it is anticipated that Mr. Leavey will be elected as Chairman of its Board to serve until his retirement this Summer. ITT has no Board Chairman at present.

Formal election of Mr. Geneen and Mr. Leavey is expected to take place at a board meeting to be held on June 10.—V. 189, p. 2243.

Istel Fund, Inc. (N. Y.)—Registers With SEC—

This New York investment company filed with the SEC an amendment on May 20, 1959, to its registration statement covering an additional 100,000 shares of common stock.—V. 189, p. 1929.

(F. L.) Jacobs Co.—Further Suspension of Trading in Stock Ordered—

The SEC has issued an order suspending trading in the common stock of this company on the New York and Detroit Stock Exchanges and in the over-the-counter market for a further ten-day period May 22-31, 1959, inclusive.—V. 189, p. 2243.

Jersey Central Power & Light Co. — Registers With Securities and Exchange Commission—

This company filed a registration statement with the SEC on May 21, 1959, covering $8,000,000 of first mortgage bonds, due 1989, to be offered for public sale at competitive bidding.

Net proceeds of the sale of the bonds will be applied to the cost of the company's 1959 construction program or to reimburse the company's treasury for expenditures for that purpose. In June and July, 1959, an aggregate of $6,000,000 will be provided from the proceeds of the sale of additional stock to General Public Utilities Corporation (parent). Of such latter funds, $4,000,000 will be applied to the partial reimbursement of the company's treasury for construction expenditures prior to 1959 (including $2,600,000 to prepay bank loans obtained for that purpose); and the balance of $2,000,000 will be applied to the partial reimbursement of the company's treasury for 1959 expenditures. The 1959 construction program contemplates cash expenditures approximating $16,158,000.

Stock sale to Parent Approved—

The SEC has issued an order under the Holding Company Act authorizing Jersey Central Power & Light Co., Denville, N. J., subsidiary of General Public Utilities Corp., to issue and sell to the parent an additional 600,000 shares of its common stock for $6,000,000. Jersey Central proposes to apply (a) $1,400,000 to reimburse its treasury in part for construction expenditures prior to 1959; (b) $2,600,000 to prepay bank notes issued subsequent to Dec. 31, 1958, the proceeds of which were used for construction; and (c) the balance toward its post-1958 construction program or to reimburse its treasury for expenditures for that purpose.—V. 189, p. 2138.

Kaiser Aluminum & Chemical Corp.—Expands Facils.

The corporation on May 21 announced that it will put into operation on June 1 the recently completed fourth potline at its primary aluminum reduction plant at Ravenswood, W. Va.

This action means that the giant Ravenswood Works, which also includes a sheet, plate and foil rolling mill, will be in full operation. The Ravenswood reduction plant has an annual capacity of 145,000 tons of aluminum per year.

Addition of the fourth potline, with its 36,250-ton annual capacity, raises Kaiser Aluminum's total operating level to 502,500 tons. This is the highest in the corporation's history, and represents 83% of its total annual capacity of 609,500 tons.

Activatioin of Ravenswood's fourth potline places in operation the last major unit in the $400,000,000 expansion program that Kaiser Aluminum initiated in 1955. The company's new 430,000-ton alumina plant at Gramercy, Louisiana, began production of alumina this week.

The new potline at Ravenswood is being put into operation as a result of the substantially increased market demand for aluminum. Commercial shipments of aluminum, which rose by about 20% in the first quarter over commercial shipments in the first quarter of 1958, have further increased during the current quarter.—V. 189, p. 2352.

Kansas City, Southern Ry.—Earnings—

Period End. April 30—	1959—Month	—1958	1959—4 Months	—1958
Railway oper. revenue	$3,739,411	$3,477,643	$15,147,976	$14,827,909
Railway operating exps.	2,232,839	2,023,911	8,610,876	8,650,450
Net rev. from ry. oper.	$1,506,572	$1,453,732	$6,537,100	$6,177,459
Net ry. oper. income	611,545	601,844	2,736,644	2,623,970

—V. 189, p. 2035.

Kennametal Inc.—Net Income Up Sharply—

Nine Months Ended March 31—	1959	1958
Sales and other income	$13,041,683	$13,437,904
Taxes on income	1,001,600	171,700
Net income	788,924	68,474
Number of shares	599,225	599,225
Taxes per share	1.67	.29
Net income per share	1.32	.11
Dividends paid per share	.75	.90
Working capital at March 31	$8,312,164	$8,155,939

—V. 188, p. 1045.

(D. S.) Kennedy & Co.—Proposed Merger—

A proposed merger of D. S. Kennedy & Co. and Anchor Metals, Inc., of Hurst, Texas, was unanimously recommended at Cohasset, Mass. on May 28 at a joint meeting of the companies' boards of directors. The proposal will be submitted for stockholders' approval on June 29.

The merger corporation, continuing under the name of D. S. Kennedy, will have capital of $5,000,000 and total annual sales for the fiscal year 1959 of approximately $20,000,000.

Anchor will be a Kennedy operating division. Anchor stockholders will receive one Kennedy share for each 3½ shares held.

Kennedy, formed in 1945, is the only company devoting its energies entirely to large microwave antenna research, design and manufacture. Anchor was formed in 1953. The company is engaged exclusively in the design and manufacture of electrical transmission towers and switchboard structures for electric utilities.

The three Kennedy plants are situated in Cohasset and Hingham, Mass. Anchor plants are at Hurst, Texas; Fort Madison, Iowa; and Anniston, Ala. A wholly-owned subsidiary company, Satellite-Kennedy, Inc., is at Monterey, Calif.—V. 189, p. 1795.

Kern County Land Co.—Acquisition—Changes in Personnel—Earnings Show Gain—

The stockholders on May 21 approved the management's proposal to acquire Walker Manufacturing Co. of Wisconsin, producers of automotive accessories. Walker stockholders also approved the plan. It is expected that the acquisition can be concluded by June 30.

Geo. G. Montgomery, President since 1954, is moving up to Chairman of the Board in which position he will continue as Chief Executive Officer. Dwight M. Cochran, Executive Vice-President since 1957, is to become President.

John T. Pigott, who became Chairman of the Board in 1954 after serving as President for over 15 years, will continue as a director and will be Chairman of the Executive Committee of the Board of Directors.

Mr. Montgomery reported first quarter 1959 earnings of $2,857,000, or 72 cents per share, up 3% from a year ago.

The terms of the arrangement with Walker Manufacturing Co. of Wisconsin call for Kern to exchange 20 shares of its stock for every 21 shares of Walker. Some 353,000 shares of KCL are involved, amounting at current market prices to $19,800,000.—V. 189, p. 1240.

Kratter Corp.—Purchases New Building—

The corporation has announced the purchase of hte new 16-story office building at 405 Park Avenue, New York City, from William Kaufman and Jack D. Weiler.

Chairman Marvin Kratter stated that the acquisition was the first in line with company's intention to purchase new buildings in prime locations. It was the first acquisition made by the corporation since

Digitized for FRASER
http://fraser.stlouisfed.org/

the formation of the company following its registration with the Securities and Exchange Commission and was made for cash and stock. —V. 189, p. 1348.

(S. H.) Kress & Co.—Plans Further Expansion—

This company plans to open 20 to 25 new stores in 1960 and each year thereafter, Paul L. Troast, Chairman, said at the annual meeting. He stated there are 19 "available" locations in shopping centers for new Kress outlets this year.—V. 189, p. 2138.

Lazard Fund, Inc.—Application Withdrawn—

This New York investment company, has withdrawn its application for an exemption order under the Investment Company Act permitting its investment of up to $1,000,000 in the debentures to be issued by General American Oil Co. of Texas.—V. 139, p. 2352.

Lytle Corp.—Common Stock Offered—Public offering of 100,000 shares of common stock (without par value) at a price of $14 per share was made on May 25 by an underwriting group jointly managed by Joseph Walker & Sons and Clark, Landstreet & Kirkpatrick, Inc. This offering was oversubscribed and books closed.

PROCEEDS—Net proceeds from the sale of the common shares will be applied by the company to the retirement of current bank loans, to the purchase of new equipment and the making of leasehold improvements and other changes to increase the capacity and efficiency of operation. The balance of the proceeds will be added to working capital of the company.

BUSINESS—Corporation is a scientific and engineering organization, with its principal business in technical communications, encompassing manuals, handbooks, reports, movies, art work, schematics and graphs presenting a technical subject in easily understandable language and form. A major portion of this business is done for the U. S. Government. The balance of its activities are systems research in the electronics, missile and nuclear fields; design engineering of items indicated through systems research, and proprietary product development. On March 1, 1959, the company had a backlog of unfilled contractual commitments aggregating over $2,000,000.

Sales of the company for the 52 weeks ended Oct. 25, 1958, were $3,982,283, while sales for the 18 weeks ended Feb. 28, 1959, amounted to $1,127,853.

CAPITALIZATION GIVING EFFECT TO PRESENT FINANCING

	Authorized	Outstanding
Common stock (without par value)	1,000,000 shs.	260,000 shs.

UNDERWRITERS—The names of the several underwriters and the respective number of common shares to be purchased by each of them are as follows:

	Shares		Shares
Joseph Walker & Sons	15,500	Laird & Co., Corp.	5,000
Clark, Landstreet & Kirkpatrick, Inc.	15,500	A. M. Law & Co., Inc.	1,500
Bache & Co.	8,000	Lowell, Murphy & Co., Inc.	1,500
Jack M. Bass & Company	3,000	V. M. Manning	1,000
Bellaman, Neuhauser & Barrett	1,000	Mason & Lee, Inc.	1,000
Alex. Brown & Sons	8,000	McNeel, Rankin & Budd, Inc.	1,000
O. F. Cassell & Co., Inc.	1,000	Minor, Mee & Co.	1,500
Courts & Co.	3,000	Edgar M. Norris	1,000
Elder & Co.	1,500	Sellers, Doe & Bonham	1,000
Eppler, Guerin & Turner, Inc.	1,500	Stroud & Co., Inc.	5,000
Granbery, Marache & co.	5,000	Van Alstyne, Noel & Co.	5,000
Ira Haupt & Co.	5,000	Webber-Simpson & Co.	1,500
Howard, Weil, Labouisse, Friedrichs & Co.	3,000	J. C. Wheat & Co.	3,000

—V. 189, p. 1930.

Maine Fidelity Life Insurance Co.—Stock Sold Quickly

Curtis K. Gerry, Executive Vice-President, on May 20, said that the firm's recent stock offering of 100,000 shares has been oversubscribed. He reported that the rights offering for the new stock ended May 19 and that officials of the First Portland National Bank advised him of the over-subscription.

Allocations will be made by First Portland on the over-subscription, Mr. Gerry declared.

More than $500,000 will be added to Maine Fidelity's capital and surplus through the stock sale. Mr. Gerry said the added funds will strengthen the financial position of Maine's first stock insurance company. They will also insure that Maine Fidelity keeps its qualifications in other States.

Mr. Gerry said that more than 60% of the new stock was purchased by present Maine Fidelity stockholders.—V. 189, p. 2035.

Mansfield Telephone Co.—Partial Redemption—

The company has called for redemption on June 30, next, $20,100 of its first mortgage 5% bonds due April 1, 1960 at 102%. Payment will be made at the Richland Trust Co., Mansfield, Ohio.

Prepayment of bonds may be made on June 26, 1959.—V. 187, p. 2842.

Mansfield Tire & Rubber Co.—Two-for-One Split Approved—

Stockholders on May 27 approved the 2-for-1 split of common stock and directors immediately placed the split stock on an 80-cent annual dividend basis by declaring a dividend of 20 cents per share, payable July 20 to stockholders of record June 30. The dividend action represents an increase from the annual rate of $1.40 on the old stock. Stockholders will retain their present certificates, and certificates for the additional shares will be mailed to them on or about May 29.

ISSUE CONVERTIBLE DEBENTURES—The stockholders also approved a proposal for the issuance of $5,038,300 in convertible subordinated debentures which are to be offered in the first instance to stockholders for subscription, the offering to be underwritten by a group of underwriters headed by A. G. Becker & Co., Inc. The registration statement for the debentures is expected to be effective shortly.

President James H. Hoffman reported that sales for the month of April were 13% higher than those for April of last year, and that sales for the first four months of 1959 amounted to $21,437,070, as compared with $19,047,765 for the same period a year ago.

Mr. Hoffman stated that net income for the four months ended April 30 was $635,979, equal to 94 cents per share on 673,674 shares of common stock outstanding at April 30. Net income for the same period last year totaled $408,111, equal to 66 cents per share on 552,504 shares then outstanding.

He stated that giving effect to the issuance since April 30 of additional shares resulting from conversion of debentures and as a result of the stock split approved at the meeting, there will be 1,410,718 shares outstanding. Earnings for the four months would be equivalent to 45 cents per share on such number of shares.

Mr. Hoffman pointed out that since the upturn in earnings last year began about May 1, earnings comparisons for the balance of the year should not be expected to be relatively as favorable as they have been to date.—V. 189, p. 2139.

Massachusetts Investors Trust—Acquisition Authorized

The SEC has issued an order under the Investment Company Act granting an exemption application of this Boston, Mass., investment company, with respect to its proposed issuance of MIT shares at net asset value for substantially all of the cash and securities of The Hanover Company.

Hanover is said to be a personal holding company owned by Huga Dalsheimer of Baltimore, which owned investment securities including a substantial amount of International Paper Company stock. Substantially all of the cash and securities owned by Hanover, with a total value of $10,548,047 as of March 31, 1959, will be transferred to MIT in exchange for shares of MIT stock; and before the closing date all securities owned by Hanover which MIT does not wish to acquire will be sold by Hanover. The number of shares of MIT to be delivered to Hanover will be determined by dividing the net asset value per share of MIT on the day preceding the closing date into the value of the Hanover assets to be exchanged. The MIT shares will be distributed to Dalsheimer.—V. 189, p. 2139.

Mastic Asphalt Corp.—Changes Name—

The name of this company was changed to Mastic Corp. in April, 1959.—V. 169, p. 1993.

Mastic Corp.—New Name—

See Mastic Asphalt Corp. above.

McGraw-Edison Co.—Registers With SEC—

This company filed a registration statement with the SEC on May 22, covering 10,000 participations in its Profit Sharing Plan for employees, together with 500,000 shares of common stock which may be acquired pursuant to said plan.—V. 189, p. 1575.

Mercantile Acceptance Corp., San Francisco, Calif.—Files With Securities and Exchange Commission—

The corporation on May 15 filed a letter of notification with the SEC covering $80,000 of 12-year 5½% capital debentures to be offered at face amount, through Guardian Securities Corp., San Francisco, Calif.

The proceeds are to be used for working capital.—V. 189, p. 604.

Miami Copper Co.—Reports Improved Earnings—

Three Months Ended March 31—	1959	1958
Sales	$7,141,200	$3,302,600
Estimated income before income taxes	1,520,700	*18,400
Provision for estimated Fed. & state inc. taxes	483,600	Cr60,000
Estimated net income	$1,037,100	$41,600
Earnings per share	$1.41	$0.06

*Loss.—V. 189, p. 1796.

Miami Extruders, Inc. — Common Stock Offered—Aetna Securities Corp., Roman & Johnson, Stanley Heller & Co. and Michael G. Kletz & Co., Inc., on May 25 publicly offered 175,000 shares of common stock (par 10 cents) at $3 per share. Offering was over-subscribed and books closed.

PROCEEDS—The net proceeds will be used for expansion purposes, repayment of short-term bank loans, and to augment working capital.

BUSINESS—The company was incorporated in Ohio on March 14, 1947 under the name of Shekter and Cousins Co., Inc. The present name of the company was adopted on April 18, 1955. The company since December 1955 to date has been engaged exclusively in the manufacture of aluminum extrusions. The principal offices are located at 7575 N. W. 37th Avenue, Miami, Fla.

CAPITALIZATION GIVING EFFECT TO PRESENT FINANCING

	Authorized	Outstanding
Common stock (par 10 cents)	450,000 shs.	437,500 shs.

NOTE—The company has no funded debt.

DIVIDENDS—The company has not heretofore paid any dividends. The company now intends to pay a quarterly dividend on its common stock, 10c par value, and declared on May 18 ,1959 an initial dividend of 6c per share payable on July 15, 1959 to stockholders of record at the close of business June 30, 1959. The amount of future dividends, however, will depend on future earnings, the financial condition of the company and other factors.

Certain of the company's principal stockholders have agreed to waive all dividends for a period of two years ending May 31, 1961 on an aggregate of 236,250 shares of common stock.

UNDERWRITERS—The underwriters named below have severally agreed to purchase from the company the aggregate number of shares of common stock set opposite its name below:

	Shares
Aetna Securities Corp.	105,000
Roman & Johnson	35,000
Stanley Heller & Co.	17,500
Michael G. Kletz & Co., Inc.	17,500

—V. 189, p. 1930.

Microwave Associates, Inc., Burlington, Mass.—Registers Proposed Stock Offering With SEC—

This corporation on May 21 filed a registration statement with the SEC covering 100,000 shares of common stock, to be offered for public sale through an underwriting group headed by Lehman Brothers. The public offering price and underwriting terms are to be supplied by amendment.

The company was organized in 1950 to develop and produce components for radar systems; and the bulk of its design and production efforts have been devoted to supplying to manufacturers of radar systems specialized components and accessories which are associated with the generation, reception, switching and measurement of microwave radio energy. It now has outstanding 877,416 shares of common stock.

Net proceeds of the sale of the additional stock will be added to working funds of the company and used for general corporate purposes, including the financing of increased inventory and receivables, increased facilities at its Burlington plant, a possible new plant for its subsidiary, Waveco Corp.; increased expenditures for new product research and development for its own account; and possible future growth through desirable acquisitions.—V. 189, p. 2353.

Mid-Century Instrumatic Corp. (N.Y.)—Name Changed

The stockholders have approved a change in coroprate name to Computer Systems, Inc., it was announced on May 12 by Robert K. Stern, President. The new name is designed to more fully reflect the company's expanding computer product line, Mr. Stern said. Founded in 1950, the company is well know as a manufacturer of analog computers and simulators and of computer accessories.

Computer Systems, Inc., recently announced one of the largest and most modern analog computer facilities to be manufactured for industrial research. To be installed at Humble Oil & Refining Co.'s big Texas refinery, the new MC-5900 Master Process Computer will be used in research and development work on new processes, optimization of existing refinery operating units, and to speed and improve process and mechanical design in all phases of the company's operations.

Initially equipped with 202 operational amplifiers, 60 electronic multipliers, and 20 ten-segment diode function generators as basic computing elements, the facility is readily expandable to more than twice this size.

Developed specifically for petroleum, chemical, and other processing industry applications, the MC-5900 incorporates a number of unique features not heretofore available in general-purpose analog computers.—V. 188, p. 1615.

Mortgage Corp. of America—Statement Effective—

The registration statement filed with the SEC on April 10 covering $1,000,000 of 4⅝% collateral trust notes, due May 1, 1969 and May 1, 1979, became effective on May 20 it was announced on May 21 by Sidney H. Tinley, Jr., Senior Vice-President. See also V. 189, p. 1796.

Motor Products Corp.—Acquisition—

Purchase by this corporation of 80% of the outstanding stock of Trionics Corp. was announced by Motor Products President Ray Nigro and Trionics President Robert L. Slater, Jr. Trionics provides reserach and development services to industry and government in various fields of physics, chemistry, ceramics and metallurgy, specializing in design and advanced electronics components and systems and new materials for electronics application.

The company is also engaged in developing industrial and commercial applications of basic processes for which it holds patents.

Trionics, according to the joint announcement, will continue without change of policy as a subsidiary of Motor Products, which will provide funds for additional specialized laboratory equipment and increasing Trionics' research and technical staff. Mr. Slater will continue as President of Trionics.

Mr. Nigro said that Motor Products is still in the market for additional acquisitions, particularly other research organizations which could be absorbed into Trionics.

Mr. Slater said that in the next few months there would be at least two announcements concerning new developments in fields in which Trionics is conducting research.

Trionics' laboratories are in Madison, Wis.—V. 187, p. 2703.

Mountain Fuel Supply Co.—Earnings 20% Higher—

Net income for the first quarter of 1959 was 20% above the comparable period in 1958, it was reported on May 12 by W. T. Nightingale, President.

"If our earnings continue at their present rate," he said, "our net income per share should approximate $1.80 for the year compared with $1.57 last year."

Mr. Nightingale said the company expects to add about the same number of customers to its system this year as it did in 1958. This would mean an increase of about 11,000 for the year.

M. M. Fidlar, Executive Vice-President, noted that most of the company's 1959 drilling program will be concentrated in southwestern Wyoming. Wells in which the company has some interest are being drilled in seven different areas at the present time, he said.

The company owns, controls or has part interest in oil and gas leases covering about 834,000 net acres of Federal, state and patented lands in Wyoming, Colorado and Utah, including producing acreage and leases committed to Federal plans of unit operation, he said.

Mr. Nightingale said some 80,000 acres were held in the Paradox basin in Utah's San Juan County and that MFS, in conjunction with General Petroleum Corp., expected to drill a wildcat well there later this year.

"The company's drilling record for the past 10 years shows that we have discovered one new field for every six wildcat wells that we've drilled," Mr. Fidlar said. This compares with a national average of one to nine.

"In 1959, if we get six wildcat areas drilled, we should discover a new gas field," he said.—V. 187, p. 2843.

Mountain States Telephone & Telegraph Co.—Earnings

Period Ended Apr. 30—	1959—Month—1958		1959—4 Mos.—1958	
Operating revenues	$23,584,289	$20,682,354	$91,804,643	$80,695,326
Operating expenses	14,245,410	13,196,193	55,772,966	51,969,496
Federal income taxes	3,496,629	2,645,025	13,458,973	9,918,049
Other operating taxes	2,026,542	1,771,376	8,003,849	7,091,878
Net operating income	$3,815,708	$3,069,760	$14,568,855	$11,715,903
Net after charges	3,428,540	2,614,677	13,096,427	9,951,313

—V. 189, p. 2244.

National Steel Corp.—Bonds Offered—Kuhn, Loeb & Co.; Harriman Ripley & Co. Inc., and The First Boston Corp. are joint managers of a group that offered on May 27 an issue of $80,000,000 first mortgage bonds, 4⅝% series due 1989, priced at 99% to yield 4.687%. As of Friday (May 29) 72% of the issue had been sold.

The bonds will have the benefit of a mandatory sinking fund beginning in 1964 which will retire 80% of the issue prior to maturity. Prior to June 1, 1964, the bonds will not be refundable at an interest cost of less than 4.687% per annum. Otherwise, they are redeemable at prices ranging from 103¾% for those redeemed beginning June 1, 1959 to 100% for those redeemed on or after June 1, 1987.

PROCEEDS—The proceeds will be used in connection with National's three-year $300,000,000 expansion program. It is expected that no additional sale of securities will be required to complete the program.

The major portions of National's program include expansion of its Weirton, W. Va., plants to increase and improve production facilities for electrolytic tin plate and cold rolled sheets; an increase of the annual ingot capacity of the Great Lakes plants from 3,700,000 net tons to 4,200,000 net tons and installation of a new 80-inch continuous hot strip mill; and construction of a new plant on the shore of Lake Michigan in Indiana, near Chicago, to produce electrolytic tin plate, galvanized sheets and hot and cold rolled sheet products.

BUSINESS—The corporation is the fifth largest steel company in the country and, with its subsidiary and associated companies, constitutes an integrated unit for the manufacture and sale of a diversified line of iron and steel products.

CAPITALIZATION GIVING EFFECT TO PRESENT FINANCING

	Authorized	Outstanding
*First mortgage bonds—		
3⅛% series due 1982	$55,000,000	§$54,894,000
3⅞% series due 1986	55,000,000	55,000,000
4⅝% series due 1989	‡80,000,000	80,000,000
Other long-term debt	2,070,305	2,070,305
Capital stock (par $10)	¶8,000,000 shs.	7,493,192 shs.

*The indenture does not limit the amount of other bonds that may be issued thereunder, subject to the restrictions contained therein.

‡Authorized subsequent to March 31, 1959.

§Excludes $106,000, principal amount, first mortgage bonds, 3⅛% series due 1982, held in the treasury.

¶At March 31, 1959, 261,374 shares of capital stock of the corporation were subject to options granted to certain officers and employees.

UNDERWRITERS—The underwriters named below have severally agreed to purchase from the corporation the following principal amounts of the 1989 series bonds:

Kuhn, Loeb & Co.	$8,000,000	Spencer Trask & Co.	$350,000
Harriman Ripley & Co., Inc.	8,000,000	Tucker, Anthony & R. L. Day	350,000
The First Boston Corp.	8,000,000	G. H. Walker & Co.	350,000
Morgan Stanely & Co.	4,000,000	Bacon, Whipple & Co.	300,000
Blyth & Co., Inc.	2,225,000	Baxter & Co.	300,000
Goldman, Sachs & Co.	2,225,000	William Blair & Co.	300,000
Smith, Barney & Co.	2,225,000	Coffin & Burr, Inc.	300,000
White, Weld & Co.	2,225,000	Hayden, Miller & Co.	300,000
Eastman Dillon, Union Securities & Co.	1,375,000	McDonald & Co.	300,000
Glore, Morgan & Co.	1,375,000	Merrill, Turben & Co., Inc.	300,000
Halsey, Stuart & Co. Inc.	1,375,000	Prescott, Shepard & Co., Inc.	300,000
Kidder, Peabody & Co.	1,375,000	F. S. Smithers & Co.	300,000
Lazard Freres & Co.	1,375,000	William R. Staats & Co.	300,000
Merrill Lynch, Pierce, Fenner & Smith Inc.	1,375,000	Baker, Watts & Co.	250,000
Stone & Webster Securities Corp.	1,375,000	McDonnell & Co., Inc.	250,000
Dean Witter & Co.	1,375,000	Moore, Leonard & Lynch	250,000
A. G. Becker & Co. Inc.	1,000,000	Newhard, Cook & Co.	250,000
Drexel & Co.	1,000,000	The Ohio Co.	250,000
Hemphill, Noyes & Co.	1,000,000	R. W. Pressprich & Co.	250,000
Hornblower & Weeks	1,000,000	Putnam & Co.	250,000
Lee Higginson Corp.	1,000,000	The Robinson-Humphrey Co., Inc.	250,000
Carl M. Loeb, Rhoades & Co.	1,000,000	Singer, Deane & Scribner	250,000
Paine, Webber, Jackson & Curtis	1,000,000	Stroud & Co. Inc.	250,000
A. C. Allyn & Co., Inc.	600,000	Baker, Weeks & Co.	175,000
Bear, Stearns & Co.	600,000	Ball, Burge & Kraus	175,000
Clark, Dodge & Co.	600,000	Blunt Ellis & Simmons	175,000
Dominick & Dominick	600,000	Chaplin & Co.	175,000
Hallgarten & Co.	600,000	E. W. Clark & Co.	175,000
Hayden, Stone & Co.	600,000	Julien Collins & Co.	175,000
W. E. Hutton & Co.	600,000	Curtiss, House & Co.	175,000
Ladenburg, Thalmann & Co.	600,000	R. S. Dickson & Co., Inc.	175,000
W. C. Langley & Co.	600,000	Fahey, Clark & Co.	175,000
F. S. Moseley & Co.	600,000	The First Cleveland Corp.	175,000
Salomon Bros. & Hutzler	600,000	J. J. B. Hilliard & Son	175,000
Shields & Co.	600,000	E. F. Hutton & Co.	175,000
Wertheim & Co.	600,000	The Illinois Co., Inc.	175,000
Wood, Struthers & Co.	600,000	Johnston, Lemon & Co.	175,000
American Securities Corp.	350,000	A. E. Masten & Co.	175,000
Robert W. Baird & Co., Inc.	350,000	Piper, Jaffray & Hopwood	175,000
Blair & Co. Inc.	350,000	Reinholdt & Gardner	175,000
Alex. Brown & Sons	350,000	Schwabacher & Co.	175,000
Equitable Securities Corp.	350,000	Shuman, Agnew & Co.	175,000
Estabrook & Co.	350,000	Watling, Lerchen & Co.	125,000
First of Michigan Corp.	350,000	Arthurs, Lestrange & Co.	125,000
Laurence M. Marks & Co.	350,000	J. Barth & Co.	125,000
The Milwaukee Co.	350,000	Boettcher & Co.	125,000
Model, Roland & Stone	350,000	First Southwest Co.	125,000
Reynolds & Co.	350,000	Hecht & Stieglitz	125,000
L. F. Rothschild & Co.	350,000	Joseph, Mellen & Miller, Inc.	125,000
Schoellkopf, Hutton & Pomeroy, Inc.	350,000	Irving Lundborg & Co.	125,000
Shearson, Hammill & Co.	350,000	Mason-Hagan, Inc.	125,000
		McCormick & Co.	125,000
		McJunkin, Patton & Co.	125,000
		Pacific Northwest Co.	125,000
		Scott & Stringfellow	125,000
		Sutro & Co.	125,000
		Thomas & Co.	125,000

—V. 189, p. 2343.

Digitized for FRASER
http://fraser.stlouisfed.org/

New Hampshire Ball Bearings, Inc.—Stock Offered—**An underwriting group headed by Kidder, Peabody & Co., Inc., on May 26 offered publicly 120,000 shares of common stock (par $1) at a price of $18 per share. Of the shares offered, 100,000 are being sold by the company; the remaining 20,000 shares are being sold by the company's President and his wife. An additional 6,000 shares are being offered by the company directly to employees. This offering was oversubscribed and books closed.**

PROCEEDS—Of the net proceeds from the sale of the 106,000 shares, $350,000 will be used to repay a term loan and $400,000 will be used for constructing a 35,000-square-foot plant addition. The balance, together with other funds, will be available for purchases of machinery and equipment expected to cost about $1,200,000.

BUSINESS—Corporation is one of the two largest manufacturers of minature instrument ball bearings used in missile control systems and electronic equipment. Plant and offices are situated at Peterborough, N. H., about 65 miles northwest of Boston.

EARNINGS—Sales in the nine months ended March 31, 1959, were $3,306,000 and net income was $294,000, compared with $2,498,000 and $146,000, respectively, in the similar period a year earlier.

CAPITALIZATION GIVING EFFECT TO PRESENT FINANCING

	Authorized	Outstanding
5% mortgage note payable $3,750 monthly to Aug. 1, 1967	$450,000	$371,250
Common stock (par value $2)	600,000 shs.	*447,080 shs.

*Not including 12,400 shares reserved for issuance upon exercise of employees' stock options. Assuming that all 6,000 shares offered to employees are sold.

UNDERWRITERS—The names of the several underwriters, the number of shares of common stock which each has severally agreed to purchase from the company, and the number of shares of common stock which each has severally agreed to purchase from the selling stockholders, are as follows:

	Shares	
	Company	Selling Stockholders
Kidder, Peabody & Co. Inc.	40,000	8,000
The First Boston Corp.	8,000	1,600
Paine, Webber, Jackson & Curtis	8,000	1,600
White, Weld & Co.	8,000	1,600
Coffin & Burr, Inc.	6,000	1,200
Estabrook & Co.	6,000	1,200
Hayden, Stone & Co.	6,000	1,200
Hemphill, Noyes & Co.	6,000	1,200
Lee Higginson Corp.	6,000	1,200
F. S. Moseley & Co.	6,000	1,200

—V. 189, p. 2037.

New York Central RR.—Earnings—

Period End. April 30—	1959—Month—1958		1959—4 Months—1958	
	$	$	$	$
Railway oper. revenue	60,148,815	51,383,994	232,790,442	205,477,559
Railway operating exps.	48,618,577	45,166,478	196,070,153	186,976,715
Net rev. from ry. oper.	11,530,238	6,217,516	36,720,289	18,500,844
Net ry. oper. income	4,301,873	*1,019,187	8,507,304	*12,178,521

*Deficit.—V. 189, p. 2036.

New York, Chicago & St. Louis RR.—Earnings—

Period End. April 30—	1959—Month—1958		1959—4 Months—1958	
Railway oper. revenue	$13,767,220	$10,782,295	$51,019,396	$44,661,685
Railway operating exps.	9,360,250	8,304,621	36,026,232	35,006,407
Net rev. from ry. oper.	$4,406,970	$2,477,674	$14,993,164	$9,655,278
Net ry. oper. income	1,786,131	913,687	6,109,595	3,541,853

—V. 189, p. 2353.

New York State Electric & Gas Corp.—Earnings—

This corporation on May 22 reported that the balance of net income applicable to common stock was equivalent to $4.09 a share for the 12 months ended April 30, 1959, as compared to $3.29 a share for the 12 months ended April 30, 1958. The net income includes 46 cents a share and 33 cents a share, respectively, resulting from reductions in Federal income taxes attributable to the use of accelerated depreciation for Federal income tax purposes.

The earnings per share are calculated on the basis of 3,337,475 shares of common stock outstanding at the end of both periods.

Gross revenues were $101,243,678 for the 12 months ended April 30, 1959, as compared to $91,940,396 for the 1958 period.

Net income after fixed charges and before dividends on preferred stock was $15,217,361 for the 12 months ended April 30, 1959, as compared to $12,579,606 for the previous 12 months period.—V. 189, p. 1970.

New York Telephone Co.—Earnings—

Period Ended Apr. 30—	1959—Month—1958		1959—4 Mos.—1958	
	$	$	$	$
Operating revenues	84,247,824	78,353,882	330,326,623	311,566,440
Operating expenses	51,913,868	50,585,938	204,478,886	200,591,260
Federal income taxes	10,767,000	8,683,000	40,905,000	35,371,000
Other operating taxes	9,558,412	8,796,149	38,143,602	35,240,872
Net operating income	12,008,544	10,088,795	46,799,135	40,363,308
Net after charges	10,518,156	8,489,684	39,781,355	34,308,401

—V. 189, p. 2036.

Norfolk & Western Ry.—Equipment Trust Certificates Offered — **Salomon Bros. & Hutzler and associates on May 26 offered $5,310,000 4½% (non-callable) equipment trust certificates, maturing semi-annually Oct. 1, 1959 to April 1, 1974, inclusive. The certificates awarded to the group on May 26 on its bid of 98.278%, were scaled to yield from 4.10% to 4.65%, according to maturity. These certificates, are the second and final instalment of an issue of $12,660,000.**

Halsey, Stuart & Co. Inc. bid 98.7016% for the certificates as 4⅝s.

Issuance and sale of the certificates are subject to authorization of the Interstate Commerce Commission.

The entire issue of certificates will be secured by 26 covered hopper cars and 67 diesel locomotives, estimated to cost $15,850,720.

Associates in the offering are: Drexel & Co.; Eastman Dillon, Union Securities & Co.; and Stroud & Co., Inc.

Earnings—

Period End. April 30—	1959—Month—1958		1959—4 Months—1958	
Railway oper. revenue	$18,213,621	$15,517,046	$69,142,252	$64,438,385
Railway operating exps.	11,169,390	11,783,918	43,459,824	50,505,495
Net rev. from ry. oper.	$7,044,231	$3,733,128	$25,682,428	$13,932,890
Net ry. oper. income	4,274,979	2,159,862	15,813,615	8,211,116

—V. 189, p. 2036.

North American Car Corp.—Secondary Offering—**A secondary offering of 20,000 shares of common stock (par $5) was made on May 27 by Glore, Forgan & Co. and Merrill Lynch, Pierce, Fenner & Smith Inc. at $40 per share, with a dealer's concession of 85 cents per share. The offering has been completed.—V. 189, p. 2244.**

Northern Illinois Gas Co.—Registers With SEC—

This company on May 27 filed a registration statement with the SEC covering a proposed $20 million 25-year first mortgage bond issue, Marvin Chandler, President of the utility, announced.

A petition to the Illinois Commerce Commission relating to this issue is scheduled to be filed on June 2.

Subject to market conditions and Commission clearances, NI-Gas plans to offer the bonds for competitive bidding on June 23. The interest rate is to be specified in the bids.

According to Mr. Chandler, information meetings for prospective bidders have been planned for June 17 in New York and June 19 in Chicago.

The $20 million bond issue. Mr. Chandler explained, is part of the estimated $115 million new capital requirements for the company's projected $158 million five-year (1959-63) construction program. This five-year program includes approximately $32 million for underground gas storage facilities, and $12.5 million for construction this summer of the 140-mile pipeline between NI-Gas' facilities near DesPlaines and Northern Natural Gas Company's system at East Dubuque, Ill.—V. 189, p. 2140.

Northern Pacific Ry.—Earnings—

Period End. April 30—	1959—Month—1958		1959—4 Months—1958	
Railway operating rev.	$14,828,336	$12,986,317	$55,807,239	$51,670,549
Ry. operating expenses	12,645,941	10,974,505	48,005,664	46,064,146
Net rev. from ry. ops.	$2,182,395	$2,011,812	$7,801,575	$5,606,403
Net ry. operating inc.	990,563	605,456	3,072,137	1,441,162

—V. 189, p. 2036.

Northrop Corp.—New President Elected—

Thomas V. Jones, Senior Vice-President, has been elected President, it was announced on May 19. He succeeds W. C. Collins, who died earlier in May.

James Allen, formerly Vice-President and Assistant to the President, has been named a Corporate Vice-President and Assistant to the Chairman.—V. 189, p. 2037.

Northspan Uranium Mines Ltd.—Reduces Liabilities—

Continued improvement in the performance of this company was indicated in a report on operations for this year to date issued by Dr. E. B. Gillanders, President.

The company has continued to meet its debt carrying charges and is making progress in reducing its liabilities.

The company reports that certain deferments of repayments of funded indebtedness have already been arranged. It will still be necessary to ask the general mortgage bondholders to agree to a rescheduling of payments due them. On the basis of present operations it is expected that all the general mortgage bonds will be retired by the due date of July 1, 1963.—V. 187, p. 707.

Ohio Oil Co.—To Acquire New Subsidiary—

The company and major shareholders of Aurora Gasoline Co., Detroit, have reached a tentative agreement to exchange shares of Ohio Oil stock for the capital stock of Aurora. The announcement was made May 25 by Ohio Oil President J. C. Donnell II.

Subject to the working out of details, the Aurora stock will be acquired in exchange for 875,000 shares of Ohio Oil.

"Aurora will operate as a wholly-owned subsidiary of the Ohio Oil Company," Donnell announced. "The present management will carry on the policies which have proved so successful in the development of Aurora. Retail and wholesale marketing operations will continue in the same manner, with retail sales continuing under the 'Speedway 79' brand name."

Operations of the two companies are a natural complement to each other, Donnell pointed out.

Aurora, a privately-owned company, is Michigan's largest independent refiner and marketer and for many years has been an important crude oil customer of Ohio Oil, which is one of the nation's major producers of crude oil and an important factor in refining and marketing of oil products in the Middlewest.

Aurora Gasoline Co. has total refining capacity of about 65,000 barrels per day in its principal refinery at Detroit and smaller plants at Muskegon and Elsie, Mich.

Aurora is best known to the motoring public through its subsidiary, Speedway Petroleum Corp., which markets Speedway products throughout metropolitan Detroit and an increasing number of other Michigan cities.

Speedway gasolines are marketed through more than 660 service stations, of which nearly 400 are in the Detroit area.

"Aurora marketing areas are adjacent to Ohio Oil's marketing area for its Marathon products, but there is no significant overlapping," Mr. Donnell said. "In refining and marketing as well as in other phases of our operations, the two companies will form an efficient economic unit."

Aurora's Board Chairman Max M. Fisher noted that for a period of more than 20 years mutually beneficial business relationships have existed between the two companies.—V. 189, p. 1469.

Oklahoma Cement Co., Tulsa, Okla. — Registers With Securities and Exchange Commission—

This company, with offices in Beacon Building, Tulsa, Okla., filed a registration statement with the SEC on May 21, 1959 covering $3,600,000 of subordinated debentures, due 1974, and 360,000 shares of common stock. It is proposed to offer these securities for public sale in units each consisting of $100 of debentures and shares of stock. The number of shares per unit, the interest rate on the debentures, the public offering price of the units, and the underwriting terms are to be supplied by amendment. Laird & Co., Corp., is named as the principal underwriter.

The company was organized in March 1959 under sponsorship of George A. Fuller Co., Coastal States Gas Producing Co., Laird & Co., Corp., and K. S. Adams. The prospectus lists Cloyce K. Box as President. The company plans to construct a plant at Pryor, Okla., northeast of Tulsa, for the manufacture of Portland cement, oil well cements and other special cements. It has issued 30,000 common shares for its properties, consisting principally of the assets of Ozark Portland Cement Co.; and this stock also is included in the registration statement. The organizers have acquired, at par ($1,000,000 in the aggregate), 333,600 shares of the 25c par common stock and 45,830 shares of 5% convertible non-cumulative preferred stock, $20 par. The company also has entered into an agreement for $3,500,000 of bank borrowings. The company estimates the aggregate cost of the project as follows: $278,220 for land acquisition; and $7,076,000 for construction costs. The balance of the funds will be used for working capital.

136 East 76th St., N. Y. City—Mortgage Loan—

The Massachusetts Mutual Life Insurance Co. issued a commitment for a first mortgage loan of $2,000,000 on the apartment and store building to be erected at 136 East 76th St., at the southwest corner of Lexington Avenue, New York City.

Oreclone Concentrating Corp., Virginia, Minn.—Registers Proposed Stock Offering With SEC—

This corporation filed a registration statement with the SEC on May 20, 1959 covering 242,000 shares of common stock and warrants for an additional 32,000 shares. The company proposes to make a public offering of 200,000 shares at $3 per share. The offering is to be made on a "best efforts" basis by Investment Bankers of America, Inc., of Washington, D. C., for which it will receive a selling commission of 60c per share; and the underwriter also will receive warrants to purchase one share of stock for each 10 shares sold by it. the warrants to be exercisable at any time until May 1, 1962, at $3 per share. The company also has agreed to issue three shares to the underwriter for every 10 shares sold, or a total of 60,000 shares if all 200,000 shares are sold. The company also has agreed to pay a finder's fee in connection with the underwriting to Martin Lowenkopf and Jesse Krieger of 2% of the number of shares sold to the public, at the rate of 2 shares for every 100 shares sold, or a maximum of 4,000 shares.

Oreclone was organized on Feb. 28, 1957 by Norman Rodman (President), Martin Rodman and Sydney Newman "in order to go forward in their joint venture attempt to develop a process for producing a high grade concentrate from low grade iron ore tailings." Certain licenses pertaining to a concentrating method known as Duclone had been acquired by Newman, which were assigned to Oreclone. In January 1959, construction was commenced on a full-scale concentrating plant located on the premises of the Prindle Mine on the Mesabi Range in Virginia, Minn.; and the company intends to use its plant to process tailings from its leased tailing basin and to market the iron ore thus recovered. In return for the assignment of the licenses which Newman acquired in the Duclone process from L. J. Harris and Duclone Mines and Concentrators Ltd., the company has agreed to pay to him or to his assignees an amount equal to 25c per ton for each ton of concentrate sold by the company and 10% of any royalties which might be received by the company from the grant of licenses or rights to use the process.

Net proceeds of the company's sale of stock are to be used as follows: $95,000 as the balance owing on the $200,000 cost of the processing plant and equipment; $19,000 in repayment of loans by Newman and $37,000 in repayment of loans by the Rodmans; and the balance for working capital.

The company has outstanding (in addition to indebtedness) 209,000 common shares, of which 95% is held by the Rodmans. An additional 6,000 shares are being issued to Harris and Duclone Mines for the assignment of certain rights to the company, while an additional 12,000 shares are reserved against warrants issued to Harris and Duclone Mines.

Ozark Air Lines, Inc.—Registers Proposed Rights Offering With Securities and Exchange Commission—

This corporation filed a registration statement with the SEC on May 20, 1959 covering 132,944 shares of general common stock $1 par. The company proposes to offer the stock to holders of class A and class B common stock (not including class B common held by Voting Trustees) and holders of voting trust certificates for class B common stock, on the basis of one share of general common stock for each nine shares of class A common, class B common (not including class B shares held by Voting Trustees), or voting trust certificates for class B common. The subscription price to such stockholders is to be $4.25 per share. Shares not purchased by stockholders will be sold to underwriters at $4.25 per share, for resale to the general public at $4.75 per share. The principal underwriters are Newhard Cook & Co. and Yates, Heitner & Woods.

The company engages in the schedule air transportaton of persons, property and mail in interstate commerce. It now has outstanding 451,498 shares of class A, 745,000 shares of class B, and 149,562 shares of general common (which do not carry pre-emptive rights).

Net proceeds of the sale of the additional general common are to applied to the following purposes: Ground support equipment $85,530; extension, development and introductory costs of new F-24 aircraft and equipment, $166,000; and working capital, $300,000. According to the prospectus, the company has contracted with Fairchild Engine & Airplane Corp. to purchase three Model F-27 Friendship projet aircraft; and as part of this acquisition program it has agreed to purchase four Rolls-Royce RDA-6 Dart Engines for use as spares from Capital Airlines, Inc., radio communications and nevigation equipment from Lear, Inc., and plans to order additional propellers and other spare parts in the near future. The cost is $2,354,440. It proposes to issue a 5½% long-term note to a bank to finance part of these expenditures. Payments of $258,445 have already been made toward the purchase prices of the aircraft and spare engines.—V. 189, p. 1576.

Packard-Bell Electronics Corp. — Capital Stock Offered—**Public offering of 120,000 shares of capital stock at a price of $42.75 per share was made on May 28 by White, Weld & Co. and associates. Of the 120,000 shares being offered, 100,000 shares are being sold for the account of the company and 20,000 shares for the account of a selling stockholder, H. A. Bell, chairman of the company's board of directors. This offering was oversubscribed and books closed.**

PROCEEDS—Net proceeds from the sale of its 100,000 shares will be used by the company toward the reduction of short-term bank loans and construction and equipping of a new plant in Newbury Park, Calif. The balance of the proceeds will be added to the company's working capital.

BUSINESS—This corporation, with its executive offices and principal manufacturing facilities in Los Angeles, Calif., is engaged primarily in the design, development, manufacture and sale of electronic products, including television, high fidelity and radio products for home use, and technical electronic products for use in the aircraft and missile industries and by the armed forces. The company also operates a radio and television repair and service business for its products, and manufactures and sells wood and metal doors and related products to the construction industry.

EARNINGS—For the six months ended March 31, 1959, the first half of the current fiscal year, the company had net sales of $24,125,962 and net income of $717,723. For the fiscal year ended Sept. 30, 1958, net sales were $37,371,081 and net income was $1,002,594.

CAPITALIZATION GIVING EFFECT TO PRESENT FINANCING

	Authorized	Outstanding
Instalment notes, secured by trust deeds on real property	$388,017	$388,017
5¼% promissory note, unsecured, due Dec. 1, 1971	1,300,000	1,300,000
Capital stock (50c par)	1,200,000 shs.	*792,000 shs

*30,400 shares of capital stock were reserved on April 15, 1959 for issuance upon exercise of outstanding restricted stock options, and 50,500 additional shares of capital stock were available for restricted stock options which may be granted in the future.

DIVIDENDS—Quarterly dividends have been paid on the capital stock of the company each calendar quarter since July 25, 1949. The current dividend rate is 50c annually, which has been maintained since the fourth quarter of 1955. However, the company can offer no assurance as to future dividends, since these will be dependent upon future earnings, the financial condition of the company and other factors. The purchase agreement with The Prudential Insurance Co. of America, under which the company's 5¼% promissory note was issued, contains restrictions upon payment of dividends by the company.

UNDERWRITERS—The underwriters named below have severally agreed to purchase from the company and the selling stockholder the following respective number of shares of capital stock:

	Shares	
	From Company	From Selling Stockholder
White, Weld & Co.	14,581	2,919
Bache & Co.	2,500	500
William Blair & Company	2,500	500
Boettcher and Company	1,667	333
Courts & Co.	2,083	417
Crowell, Weedon & Co.	2,500	500
Davis, Skaggs & Co.	1,667	333
Dempsey-Tegeler & Co.	2,917	583
Estabrook & Co.	2,917	583
Ferris & Company	1,667	333
First California Company Incorporated	2,500	500
Goodbody & Co.	2,083	417
Hayden, Stone & Co.	3,333	667
Hemphill, Noyes & Co.	2,500	500
Hill Richards & Co.	2,500	500
J. A. Hogle & Co.	2,500	500
E. F. Hutton & Company	2,917	583
Joseph, Mellen & Miller, Inc.	1,667	333
Kidder, Peabody & Co.	4,167	833
W. C. Langley & Co.	3,333	667
Lester, Ryons & Co.	2,500	500
Mason-Hagan, Inc.	1,667	333
Newburger & Co.	1,667	333
Pacific Northwest Company	2,083	417
Peters, Writer & Christensen, Inc.	1,667	333
Rodman & Renshaw	1,667	333
Schwabacher & Co.	2,500	500
Shearson, Hammill & Co.	3,333	667
Shields & Company	3,333	667
Shuman, Agnew & Co.	2,500	500
Smith, Barney & Co.	4,167	833
G. H. Walker & Co.	2,917	583
Walston & Co., Inc.	2,500	500
Dean Witter & Co.	4,167	833

—V. 189, p. 2140.

Pacific Power Co.—To Issue Notes—

The Federal Power Commission has authorized this company to issue unsecured promissory notes not exceeding $3,500,000 outstanding at any one time.

The company will issue the notes to such bank or banks from which

Digitized for FRASER
http://fraser.stlouisfed.org/

it may borrow funds for periods not exceeding 12 months from the date of issue and, in any event, to have maturity dates not later than Dec. 31, 1960. The company expects to borrow the $3,500,000 during 1959 and 1960 and to use the proceeds to reimburse its treasury for construction expenditures already made and to carry out the construction program in progress and contemplated for 1959. Sierra Pacific estimated that its 1959 construction program will require about $3,975,200.—V. 187, p. 2007.

Paramount Pictures Corp.—Earnings—

This corporation on May 25 reported estimated consolidated net earnings from operations for the first quarter 1959 of $1,318,000 representing 76 cents per share based upon 1,727,316 shares outstanding at April 4, 1959. These earnings compare in the first quarter of 1958 with $1,405,000 or 75 cents per share on 1,884,916 shares then outstanding.

The total consolidated income for the first quarter of 1959 is estimated at $3,645,000 or $2.11 per share after including special income of $2,327,000. For the first quarter of 1958 the total consolidated income was $8,352,000 or $4.43 per share, including special income of $6,947,000.—V. 189, p. 1133.

Petrolane Gas Service, Inc.—Private Placement—This company, has arranged to sell $1,800,000 of 15-year notes to New York Life Insurance Co., it was announced on May 25. Dean Witter & Co. assisted in arranging the financing.

The net proceeds will be used to retire bank loans.—V. 188, p. 1521.

Pinellas Industries, Inc.—Partial Redemption—

The corporation has called for redemption on July 21, next, $17,200 of its 8% convertible sinking fund debentures due July 1, 1964 at 108% plus accrued interest. Payment will be made at the Hudson County National Bank, 75 Montgomery Street, Jersey City, N. J.

Debentures may be converted into class A common stock, each share of class A common stock to be computed at $5 per share.—V. 189, p. 50.

Pioneer Plastics Corp.—Offering Completed—Mention was made in our May 25 issue of the public offering on May 22 of 175,000 shares of common stock (par $1) at $7.75 per share, by an underwriting group headed by Reynolds & Co., Inc. Of the shares offered 8,000 shares were offered directly to company employees. This offering was oversubscribed and the books closed. Additional details follow:

CAPITALIZATION GIVING EFFECT TO PRESENT FINANCING

	Authorized	Outstanding
5¾% secured sinking fund debentures (due 1960-1970)	$1,200,000	$1,200,000
5½% preferred stock ($100 par)	500 shs.	500 shs.
Common stock ($1 par)	‡1,000,000 shs.	175,000 shs.
Class B common stock ($1 par)	600,000 shs.	600,000 shs.

‡Includes (a) 600,000 shares reserved for conversion of class B common stock and (b) 10,000 shares to be reserved for exercise of warrants to be granted to the holders of 5¾% secured sinking fund debentures, due May 1, 1970.

UNDERWRITERS—The underwriters are firmly committed to purchase all of the shares, if any are purchased.

	Shares	
	Selling Shareholders	Company
Reynolds & Co., Inc.	37,000	7,000
Baker, Simonds & Co., Inc.	5,000	500
Joseph M. Batchelder Co., Inc.	3,000	500
Bateman, Eichler & Co.	5,500	1,000
A. G. Becker & Co., Inc.	11,000	2,000
Burke & MacDonald, Inc.	3,000	500
Cruttenden, Podesta & Co.	7,500	1,500
Oscar E. Dooly & Co.	3,000	500
Fusz-Schmelzle & Co., Inc.	7,500	1,500
T. C. Henderson & Co., Inc.	3,000	500
Howard, Weil, Labouisse, Friedrichs & Co.	5,000	500
Hugh Johnson & Co., Inc.	5,500	1,000
Lester, Ryons & Co.	5,500	1,000
Paine, Webber, Jackson & Curtis	11,000	2,000
Reed, Lear & Co.	5,500	1,000
Rouse, Brewer, Becker & Bryant	3,000	500
Russ & Co., Inc.	3,000	500
Saunders, Stiver & Co.	5,500	1,000
Smith, Hague & Co.	7,500	1,500
Stern, Frank, Meyer & Fox	5,000	500

—V. 189, p. 2354.

Potomac Edison Co.—Additional Investments in Subsidiaries Approved—

The SEC has issued an order under the Holidng Company Act authorizing the Potomac Edison Co., subsidiary of The West Penn Electric Co., New York holding company, to make additional investments in the common stocks of subsidiaries, as follows: Northern Virginia Power Co., $400,000; Potomac Light & Power Co., $600,000; and South Penn Power Co., $200,000. The subsidiaries will use the funds for necessary property additions and improvements.—V. 187, p. 1971.

Purolator Products, Inc.—New Products—

New porous metal filter discs, constructed completely of stainless steel fibers, have been announced by this corporation.

Designed for relatively (restricted) low flow and high contaminant/or product collection, the new porous metal filter disc consists of two cylindrical sheets of highly ductile fibrous stainless steel (Type 430). Drainage members and closures are constructed of Type 304 stainless steel.

The fibrous porous metal disc has an extremely high permeability, a pore size of 10 microns, and measures 1/8 inch thick, 10 inches outside diameter, and 3 inches inside diameter, providing an effective filtering area of approximately one square foot.

The discs are designed for operations with wide temperature ranges, differential pressures to 200 psi plus, and resist all effects of most concentrations of nitric acid, either when filtered through the discs or used for cleaning purposes.

Variable in design, the new fibrous porous metal discs are available as replacements for multiple-stacked disc units now in the field, or as complete filters with housings designed to customer specifications. —V. 186, p. 1741.

Reading Co.—Earnings—

Period End. April 30—	1959—Month	—1958	1959—4 Months	—1958
Ry. operating revenue	$9,522,170	$8,686,863	$36,188,654	$36,729,105
Ry. operating expenses	7,634,695	7,440,811	30,305,887	32,351,481
Net rev. from ry. ops.	$1,887,475	$1,246,052	$5,882,767	$4,377,624
Net ry. operating inc.	852,615	554,508	2,635,890	2,174,164

—V. 189, p. 2038.

Radar Design Corp.—Registers With SEC—

This corporation, located at Syracuse, N. Y., filed a registration statement with the SEC on May 26, 1959 covering 120,000 shares of common stock, $1 par value, to be offered for public sale through an underwriting group headed by Charles Plohn & Co., on a best efforts basis. The stock will be offered to the public at a price of $3 per share, with underwriting commissions of 51 cents per share, plus $30,000 for expenses.

The company, which was incorporated in May 1956 and is in the early developmental stage, designs and manufactures component parts for electronic systems, including radar sets, as well as engineering laboratory instruments used by development engineers in high frequency work.

Proceeds of the stock offering will be applied as follows: $20,000 toward the liquidation of notes payable ,$11,000 for the retirement of a mortgage on equipment; $59,000 for new equipment; $29,100 toward the liquidation of accounts payable; and the remainder for additional payroll and working capital.

The prospectus lists Glyn Bostick of Dewitt, N. Y., as President. The company now has outstanding 130,000 shares of stock. Bostick and Richard J. Murray, Treasurer, own 6,300 and 7,600 shares, respectively; and they have a five-year option to acquire an additional 25,000 shares at 110% of the offering price of this issue.

Reichhold Chemicals, Inc.—Registers With SEC—

This corporation on May 22 filed a registration statement with the SEC covering 400,000 shares of common stock, to be offered for public sale through an underwriting group headed by Blyth & Co., Inc. The initial public offering price will be related to the current market price of the outstanding shares on the New York Stock Exchange at the time of the offering. Underwriting terms are to be supplied by amendment.

The company is engaged principally in the business of manufacturing and selling synthetic resins and industrial chemicals. It now has outstanding 3,129,630 common shares (in addition to other securities).

Net proceeds of the sale of the additional stock will be added to the general funds of the company; and it is expected that about $10,000,000 will be applied to its construction program and the balance added to working capital. According to the prospectus, the company is engaged in a substantial program of additions and improvements to its plants and properties. For the period 1958-1960 it is presently expected that this program will amount to approximately $24,000,000, of which about $4,700,000 was expended in 1958.

Reynolds Metals Co.—Registers Stock Option Plan—

Reynolds Metals Co., 6601 Broad Street, Richmond, Va., filed a registration statement with the SEC on May 20, 1959 seeking registration of 255,000 shares of common stock, reserved for issuance pursuant to the company's Stock Option Plan for executives and key employees.—V. 189, p. 2396.

Richmond, Fredericksburg & Potomac RR.—Earnings

Period End. April 30—	1959—Month	—1958	1959—4 Months	—1958
Ry. operating revenue	$2,034,239	$1,935,045	$8,260,451	$7,881,079
Ry. operating expenses	1,376,582	1,358,867	5,628,256	5,699,978
Net rev. from ry. ops.	$657,657	$576,178	$2,632,256	$2,181,101
Net ry. operating inc.	169,203	152,006	732,157	564,819

—V. 189, p. 2038.

Royal Dutch Petroleum Co.—Registers With SEC—

This company on May 27 filed a registration statement with the SEC covering 794,203 shares (nominal par value of 20 Netherlands guilders each).

In a registration statement filed on May 27 by The "Shell" Transport & Trading Co., Ltd., that company seeks registration of 1,191,304 ordinary shares (£1 nominal value) including 1,191,304 New York Shares.

According to the prospectus, an offer has been made by Royal Dutch and Shell Transport to Canadian Eagle Oil Co. Ltd., for the whole of its assets and business. Pursuant to the offer, there would be allotted to Canadian Eagle, for distribution in kind to its shareholders, 3,971,012 fully paid Shares of Royal Dutch and 5,956,518 fully paid Ordinary Shares of Shell Transport. Bataafse Petroleum Maatschappij, N. V., a company of the Royal Dutch/Shell Group of companies, which owns about 21% of the issued share capital of Canadian Eagle, will waive its right to participate in such distribution. Canadian Eagle shareholders owning the remaining 23,826,072 Ordinary Shares of Canadian Eagle will therefore receive 2 Royal Dutch Shares and 3 Shell Transport Ordinary Shares in respect of every 12 shares of Canadian Eagle held. The offer is to be voted upon by Canadian Eagle shareholders at a meeting to be held July 21, 1959. After the shares of Royal Dutch and Shell Transport have been distributed to Canadian Eagle shareholders, Canadian Eagle is to be dissolved.

The two registration statements cover the 794,203 Royal Dutch Shares and 1,191,304 Shell Transport Ordinary Shares (including the equivalent New York Shares) which it is expected may be delivered in the United States to the holders of Canadian Eagle Shares pursuant to this offer.—V. 189, p. 2181.

Ryan Aeronautical Co.—Registers With SEC—

This company filed a registration statement with the SEC on May 26, 1959, covering 330,000 shares of common stock. Of this stock, 275,000 shares are to be offered for public sale for the account of the issuing company and 55,000 shares, representing outstanding stock, by the holder thereof, T. Claude Ryan, President and Board Chairman. The public offering price and underwriting terms are to be supplied by amendment. Dean Witter & Co. is listed as the principal underwriter.

Net proceeds to the company from its sale of stock will be added to the general funds of the company. These funds will be used to increase working capital required by the company's increasing volume of business, particularly commercial and electronics business. Initially, the funds realized will be used to reduce notes payable to banks.

The company now has outstanding 1,355,330 common shares, of which 328,000 shares (24.2%) are owned by Emtor, Inc., of Los Angeles and 168,910 (12.5%) by Ryan.—V. 189, p. 2038.

St. Louis, San Francisco & Texas Ry.—Earnings—

Period End. April 30—	1959—Month	—1958	1959—4 Months	—1958
Ry. operating revenue	$464,847	$408,059	$1,832,279	$1,437,507
Ry operating expenses	246,640	269,493	953,749	1,054,687
Net rev. from ry. ops.	$218,207	$138,566	$878,530	$382,820
Net ry. operating inc.	67,174	27,134	273,538	55,096

—V. 189, p. 2038.

Seaboard Plywood & Lumber Corp.—Stock Offered—Peter Morgan & Co., of N. Y. City, on May 27 offered 150,000 shares of common stock (par $1) at $3 per share. This offering has been completed, all of the said shares having been sold.

PROCEEDS—The net proceeds from the offering will be used to expand present product lines and to acquire new related lines.

BUSINESS—The corporation and its subsidiaries are engaged in buying, warehousing and distributing plywood, manufactured millwork, hardwood flooring, interior trim and lumber specialties.—V. 189, p. 1578.

Schlumberger Limited—Acquisition—

Company has acquired an 80% stock interest in Computer Systems, Inc. of New York City. Under the stock acquisition plan announced jointly by Pierre Schlumberger, President of Schlumberger, and Robert K. Stern, President of Computer, an amount of over $3,000,000 will be invested in expanded production facilities, additional personnel, and furthering Computer Systems' research and development program. Gross sales of the company are currently at a rate of $1,000,000 per year.

Mr. Stern stated that the change of ownership of Computer Systems, Inc. will not affect the present management or personnel. The company, founded in 1950 as Mid-Century Instrumatic Corp., manufactures analog computers and allied equipment.

Scudder Special Fund, Inc.—Registers With SEC—

This New York investment company filed with the SEC an amendment on May 19, 1959 to its registration statement covering an additional 200,000 shares of capital stock.—V. 187, p. 2338.

Shawano Development Corp.—SEC Participation Noted in Reorganization—

The Securities and Exchange Commission on May 20, 1959, filed a notice of appearance in the proceedings under Chapter X of the Bankruptcy Act for the reorganization of Shawano Development Corp., pending in the United States District Court for the District of Wyoming.

On April 3, 1959, Shawano filed a voluntary petition for reorganization. On the same day, Judge Ewing T. Kerr approved the petition and appointed Eph U. Johnson as trustee and A. K. Swann, President of the debtor, as additional trustee. The debtor, a Florida corporation, lists as its principal asset several thousand acres of uranium claims in Carbon County, Wyoming, acquired in 1955, and an experimental "concentration plant" for processing uranium ore. The corporation is neither developing its claims nor operating its plant at the present time.

The 18,730,373 outstanding shares of common stock of the debtor are held by more than 18,000 persons. The principal promoter of Shawano was Alexander L. Guterma, who had control of the corporation until 1957; and Swann was associated with Guterma in this venture. Guterma until recently controlled F. L. Jacobs Co. and the Scranton Corp., both of which are undergoing reorganization pursuant to Chapter X.—V. 182, p. 2472.

Shell Transport & Trading Co., Ltd.—Registers With Securities and Exchange Commission—

See Royal Dutch Petroleum Co. above.—V. 189, p. 2181.

Signal Oil & Gas Corp.—To Redeem Preferred Stock—

Directors of the company at a meeting held on May 20 in Los Angeles voted to call for redemption on July 2, the 200,000 shares of $25 par value preferred stock outstanding. The redemption price will be at its par value plus accrued dividends, amounting to about 63 cents a share for the period from Jan. 1 to July 2.—V. 188, p. 2668.

(H. C.) Smith Oil Tool Co., Compton, Calif.—Registers Proposed Stock Offering With SEC—

This company, with offices at 14930 South San Pedro Boulevard, Compton, Calif., filed a registration statement with the SEC on May 20, 1959 covering 100,000 shares of capital stock, to be offered for public sale through an underwriting group headed by William R. Staats & Co. The public offering price and underwriting terms are to be supplied by amendment.

The company is engaged primarily in the design, development, production and marketing of drilling bits used in oil-well drilling. It has outstanding 265,484 common shares.

Proceeds of the sale of the additional stock are to be applied as follows: $100,000 to research and development of new products; $400,000 to increase inventories in finished bits; $200,000 to increase inventories in raw material; and the balance to the acquisition of new production machinery and tools.

Southern Electric Generating Co.—Bonds Offered—Merrill Lynch, Pierce, Fenner & Smith Inc. and Blyth & Co., Inc. are joint managers of an underwriting syndicate which offered on May 29 an issue of $25,000,000 5¼% first mortgage bonds, due June 1, 1992, at 101.579% and accrued interest, to yield 5.15%. Award of the bonds was won by the group at competitive sale on May 28 on its bid of 100.43%. The bonds will be redeemable at regular redemption prices receding from 106.83% to par, and at special redemption prices ranging from 101.579% to par, plus accrued interest in each case.

Other bids for the bonds as 5¼s came from: Morgan Stanley & Co. 99.9899%; White, Weld & Co. and Kidder, Peabody & Co. (jointly) 99.939%; Eastman Dillon, Union Securities & Co., Equitable Securities Corp. and Drexel & Co. (jointly) 99.884%; The First Boston Corp. 99.8799; and Halsey, Stuart & Co. Inc., 99.6899.

PROCEEDS—Net proceeds from the financing will be used by the company for construction purposes, including the repayment of short-term bank loans and for other corporate purposes. Construction costs for 1959 are estimated at $59,854,655; for 1960 at $49,543,733; for 1961 at $33,175,539, and for 1962 at $7,099,641.

BUSINESS—The company was organized in May, 1956 as an Alabama public utility corporation. All of its common stock is owned by Alabama Power Co. and Georgia Power Co. in equal amounts. As a subsidiary of these two companies, Southern Electric Generating Co. is a part of The Southern Co. which owns all the outstanding common stocks of Alabama Power and Georgia Power. Southern Electric Generating is constructing a steam-electric generating station on the Coosa River near Wilsonville, Ala., with an installed capacity initially of four units, each of 250,000 kilowatts nameplate rating, the first such unit being scheduled for initial operations in April, 1960, the second in July, 1960, the third in 1961 and the fourth in 1962. The output of Southern Electric Generating's plant will be sold to Alabama Power and Georgia Power for distribution by them.

CAPITALIZATION—Upon completion of the current financing, capitalization of the company will consist of $25,000,000 of long-term debt; 225,000 shares of common stock, $100 par value per share and $273,000 of earnings retained in the business.

Bond Offering Cleared—

The Securities and Exchange Commission on May 21 announced the issuance of a decision under the Holding Company Act authorizing Southern Electric Generating Co. to issue and sell $25,000,000 of bonds at competitive bidding and to enter into an intercompany power contract with its parent companies, Alabama Power Co. and Georgia Power Co. (subsidiaries of The Southern Co.), the power contract to be pledged as security for the bonds.

The present proposal is part of a general program for financing the construction by SEGCO of a steam-electric generating station of four turbo-generators with an initial capability of 1,000,000 kilowatts. The first unit is expected to be in operation in April 1960. It is estimated that the cost of the station will aggregate $161,000,000, which will be financed by the issuance of $105,000,000 of bonds to the public and through the sale of common stock to the parent companies, supplemented by funds from internal sources. SEGCO was organized by the two parent companies, which hold in equal amounts $22,500,000 of its common stock, for the purpose of making available to Alabama and Georgia the benefit of low cost electric energy from a major steam generating station capable of serving both companies. The site of the station, near Wilsonville on the Coosa River in Alabama, was selected for its accessibility to coal fields in Alabama, the availability of adequate cooling water and its location within economical electric transmission distance of the load centers of Alabama and Georgia.—V. 189, p. 1972.

Southern Ry.—Earnings—

Period End. April 30—	1959—Month	—1958	1959—4 Months	—1958
Ry. operating revenue	$23,213,947	$20,606,863	$89,501,272	$83,845,937
Ry. operating expenses	15,654,772	14,831,932	63,454,492	60,609,729
Net rev. from ry. ops.	$7,659,175	$5,774,931	$26,046,780	$23,236,208
Net ry. operating inc.	3,418,147	2,998,575	11,960,194	12,145,874

—V. 189, p. 2246.

Southern Natural Gas Co.—Earnings Increased—Bank Credit Agreement Being Negotiated—

This company and its subsidiaries report gains in consolidated operating revenues of 32% and 14%, respectively, in the quarter and 12 months ended March 31, 1959.

Consolidated net income for the quarter amounted to $1,845,064 and was equal to 39 cents a share on the 4,954,448 common shares outstanding at March 31. The showing compares with the consolidated net income of $1,681,830 earned in the initial 1958 quarter, or 35 cents for each of the 4,818,983 common shares outstanding at the end of that period.

For the 12 months ended March 31, 1959, consolidated net income of $12,147,152 was earned. Equal to $2.45 a common share, this compared with the consolidated net income of $10,095,009—$2.09 a common share—reported for the preceding 12 months.

On a parent company basis alone, net income for the latest quarter amounted to $2,454,140 or 50 cents a share, against $1,987,953—41 cents a share on the smaller number of shares—earned in the March quarter of 1958. And for the 12 months ended March 31, 1959, parent company net income equaled $13,104,109, or $2.64 a share, compared with $10,277,944—$2.13 a share—reported for the preceding 12 months.

Consolidated and parent company earnings for the 12 months ended March 31, 1959, include a profit of $2,231,933—45 cents a share—after Federal income taxes realized from sale by Southern Natural Gas Co. of a portion of its common stock interest in Air Reduction Co., Inc.

The utility company is negotiating a bank credit agreement which will provide for loans maturing June 1, 1961, to be made from time to time to and including June 1, 1960, up to a total amount of $50,000,000. The company will pay the $16,000,000 of 3¾% notes on June 1, 1959, from borrowings under this agreement and will use the remainder to complete its major expansion program.

During the 12 months ended March 31, 1959, $3,834,300 principal

gitized for FRASER
tp://fraser.stlouisfed.org/

amount of convertible debentures were converted into 135,465 common shares, leaving only $1,484,400 of the debentures outstanding at March 31.—V. 189, p. 1799.

Southwest Acceptance Co., Inc.—Proposed Merger—

See Southwestern Investment Co. below.—V. 185, p. 2494.

Southwestern Investment Co.—Proposed Merger—

In an announcement made on May 22, R. Earl O'Keefe, President of this company, and Nelson D. Miller, President of Southwest Acceptances Co., Inc., detailed the plans for a merger of the two companies.

Under the plan announced, common stock of Southwestern Investment Co., will be issued in exchange for all of the assets of Southwest Acceptance Co., Inc.—including stock ownership in the two subsidiary insurance companies owned by Southwest Acceptance Co., Inc.

The plan has been approved by the board of directors of each company, and it is anticipated that the transaction will receive final approval from the Stockholders of both companies within the next few weeks. Stockholders' approval will be subject to the settlement of certain legal matters now being worked out by attorneys of the two companies. While it was impossible to fix a definite date at this time, indications are that the transactions will be completed not later than July 31.

The consolidation, when effective, will increase Southwestern Investment Co.'s notes receivable by approximately $16,000,000 creating total notes receivable in excess of $92,000,000. Capital funds will be increased to approximately $27,000,000.

Southwest Acceptance Co., Inc., with headquarters in San Antonio, has been in operation for about 15 years. In addition it has offices in Victoria and Alice, Texas.

Southwestern Investment Co., in its 29th year in the finance business, with headquarters in Amarillo, Tex., operates 40 offices in Texas, New Mexico, Arizona, and California.

The Southwest Acceptance Co. will continue to operate as a division of Southwestern Investment Co.—V. 188, p. 2689.

Specialty Electronics Development Corp., Brooklyn, N. Y.—Merger Plan Approved—

The stockholders of Elsin Electronics Corp., Syosset, N. Y., approved the plan of merger under which Elsin and Specialty Engineering & Electronics Co., a Brooklyn (N. Y.) partnership, will become Specialty Electronics Development Corp., at a special meeting on May 25.

The merger will be effected through an exchange of stock, Elsin stockholders to receive one new share for each two now held, and the partners of Specialty Engineering to receive a block of stock in accordance with the merger agreement.

Elsin Electronics, which was founded in 1904, now manufactures microwave components, radar, transistor and meteorological test equipment and telemetering equipment used to receive data from missiles.

The officers of Specialty Electronics Development Corp. were elected as follows: President, H. Russell Cammer; Executive Vice-President, Herman Sondov; Vice-President, Joseph Ross; Treasurer, Max Corriel; Secretary, Theodore Sondov. The new board of directors will include the officers and Herman Fialkov and Carl W. Knobloch, Jr., former directors of Elsin.

Announcing approval of the merger plan, Mr. Cammer disclosed that "the backlog of unfilled orders is now over $3,000,000. In addition, several major projects are now pending for Government and other development and production work, in which the combined engineering facilities of the two companies can participate more effectively than would have been possible for either one alone.

Spiegel, Inc.—Notes Placed Privately—This company through Wertheim & Co., has placed $50,000,000 of 5½% notes due July 1, 1979 privately with a group of institutional investors, it was announced on May 28.

The proceeds from the new 5½%, 20-year note will be used to retire $25 million of 5¼% notes, due 1972, and to finance accounts receivable.

The mail order company also expects to raise funds for credit sales financing through the sale of $15,417,500 of convertible debentures, tentatively scheduled for offering to shareholders next week.—V. 189, p. 2246.

Sprague Electric Co.—Private Placement—Robert C. Sprague, Chairman, announced on May 21, that the company had sold privately 63,000 authorized, but unissued shares of its common stock to an unidentified "small group of institutional investors." Stock has been selling recently at about $50 a share.—V. 187, p. 1548.

Staten Island Rapid Transit Ry.—Earnings—

Period End. April 30—	1959—Month—1958		1959—4 Months—1958	
Railway oper. revenue	$298,787	$295,928	$1,136,029	$1,138,734
Railway operating exps.	294,594	275,015	1,169,658	1,115,264
Net rev. from ry. oper.	$4,193	$20,913	*$33,629	$23,470
Net ry. oper. deficit	66,078	45,411	317,687	263,361

*Deficit.—V. 189, p. 2246.

Strategic Minerals Corp. of America—Hearing Postponed by Securities and Exchange Commission—

The SEC recently authorized a further continuance from May 5 to May 25, 1959, of the hearing in the "stop order" proceedings under the Securities Act to determine whether the registration statement of this corporation is false and misleading and, if so, whether a stop order should be issued suspending its effectiveness. The statement proposed the public offering of $1,000,000 of bonds and 1,200,000 common shares. The parties have been negotiating a factual stipulation which would avoid the necessity of an evidenciary hearing; and the continuance will allow additional time for the parties to reach a agreement of the stipulation.—V. 189, p. 2246.

Studebaker-Packard Corp.—Registers Employee Stock Plan With Securities and Exchange Commission—

This corporation filed a registration statement with the SEC on May 26, 1959, covering 500,000 shares of common stock, to be offered to certain officers and key employees of the company and its subsidiaries under the company's "Stock Ownership Plan."—V. 189, p. 2077.

Sulphur Exploration Co.—Drilling Operations—

Of the 127 core tests drilled by this company in its 32,000 acre concession in the Isthmus of Tehuantepec, 29 showed sulphur, and of the 29 wells drilled in the 1959 program light area wells contained sulphur in commercial quantities, according to George P. Mitchell, President of Christie, Mitchell and Mitchell Co., which firm holds a technical operating contract with the Sulphur company. Mr. Mitchell explained that drilling operations in the area are practicable only during the dry season from January through May.

He said that core tests showed reserves of 2,500,000 tons of commercial quantity sulphur proved in place; and a possible additional 2,500,000 tons of reserve in an area of about 1,000 acres core drilled to date.

Under terms of the contract with the Mexican Government an additional 28 wells must be drilled during 1960.

Officers of Sulphur Exploration Co. are Irvin D. Kaplan, President, who is Vice-President and a director of Carmax Corp.; Herschel Maltz, Secretary, who is Vice-President and a director of Houston Paper Co., and Jerome Solomon, Treasurer, who is director of Purchasing of J. Weingarten, Inc.

Besides Messrs. Kaplan, Maltz, Solomon, and George Mitchell, directors are Obbie Lewis, Johnny Mitchell, A. W. Lasher, Jr., Louis Pulaski, Dr. Herold I. Daily, Michael Spolane, and Henry Plitt.—V. 186, p. 218.

Sunset International Petroleum Corp. — Secondary Completed—McCormick & Co., Chicago, announced May 28 that its secondary offering of 90,000 shares of common stock of Sunset at a price of $4.25 per share has been oversubscribed and the books closed. The stock was sold for the account of a stockholder not connected with the company's management.—V. 189, p. 2181.

(O. A.) Sutton Co.—Sells A. C. Motor Division—

See Leece-Neville Co. above.—V. 186, p. 464.

Tang Industries, Inc.—Registers With SEC—

This company, located at 49 Jones Road, Waltham, Mass, filed a registration statement with the SEC on May 25, 1959, covering 160,000 shares of common stock. Of this stock, the company proposes to offer 110,000 shares for public sale at $3 per share. The offering is to be made on a best efforts basis by David Barnes & Co., Inc., of New York, for which it will receive a selling commission of 50c per share.

As additional compensation, the underwriter is to receive options, exercisable until Dec. 31, 1960, to purchase five shares of stock at 10c per share for every 11 shares sold, or a total of 50,000 shares, which are also included in the registration statement. Similar options are to be issued to Graham N. Shaw, a director of the company, in consideration of his arranging for the present underwriting and for further business and financial services and advice, the options authorizing Mr. Shaw to purchase 9 shares for each 11 shares sold to the public. These shares are to be acquired by Mr. Shaw for investment.

Organized under Delaware law on May 14, 1959, Tang Industries is engaged in the business of development, manufacturing, processing and distributing semi conductor materials, such as silicon and indium alloys, semi conductor devices such as transistors and diodes, and other electronic and electrical products. It conducts some of these operations through a subsidiary, Tang Industries, Inc., a Massachusetts corporation organized in January, 1959, whose stock was acquired from Hsiung Yuan Tang, company President, in exchange for 160,000 shares of the Delaware company stock. Promoters of the two companies are Tang and his son, Arthur Y. C. Tang. Tang had acquired the stock of the Massachusetts corporation for $40,000 in cash; and he has also acquired 240,000 additional shares of the Delaware company stock for $60,000. Arthur Y. C. Tang and two other individuals hold the remaining 30,000 outstanding shares, acquired at 10c per share.

Net proceeds of the stock sale will be used to purchase machinery and equipment, in the amount of $124,460 to be used in the processing of semi conductor materials, the production of semi conductor devices, and the development and manufacture of electronic and electrical products; $35,000 is to be devoted to research and development; and the balance of the proceeds will be used for certain expenses and for working capital.

Technical Operations, Inc.—Votes 3-for-2 Split—New Financing Planned—

The stockholders on May 21 voted to issue three shares of common stock for each two shares of common stock outstanding on May 22, 1959.

Shareholders of record on May 22, 1959, will shortly receive information on how to exchange their shares for new shares.

The stockholders also voted to increase the number of authorized shares from 450,000 to 1,000,000.

Dr. Frederick C. Henriques, President, said that preparations were underway for the sale of additional shares to the public.—V. 189, p. 2397.

Telecomputing Corp. — Common Stock Offered — An underwriting syndicate headed by Blyth & Co., Inc., on May 27 offered 500,000 shares of common stock (par $1) at a price of $13.25 per share. Of the 500,000 shares being offered, 250,000 shares represent new financing, the balance represents shares owned by two selling stockholders. This offering was oversubscribed and books closed.

PROCEEDS—Proceeds from the sale of the 250,000 shares of new common stock by the company will be applied against short-term bank loans previously incurred to finance the performance of contracts.

BUSINESS—Telecomputing was incorporated in California in 1947. Headquarters are in Los Angeles. The company is engaged in the designing, developing and manufacturing of aircraft and missile valves and control devices, gyroscopes and allied instruments, electronic data analysis and nuclear weapon test equipment as well as various electronic components. In addition, the company provides computing, data reduction and analysis services. Approximately 95% of the business of the company and its subsidiaries is related to national defense.

The backlog of unfilled orders of the company and its subsidiaries as of Feb. 28, 1959, amounted to approximately $24,929,000, compared with $17,830,000 on the same date a year ago.—V. 189, p. 2181.

Telemeter Magnetics, Inc.—Registers With SEC—

This company, located at 2245 Pontius Avenue, Los Angeles, Calif., filed a registration statement with the SEC covering 150,000 shares of common stock, to be offered for public sale through an underwriting group headed by Lehman Brothers, Hallgarten & Co., and Hemphill, Noyes & Co. The public offering price and underwriting terms are to be supplied by amendment.

The company is engaged principally in the design, development, manufacture and sale of digital data handling equipment and components for the computer and data processing industry.

Net proceeds of the stock sale will be added to the general funds of the company. Such proceeds will be applied initially to the reduction of short-term bank loans incurred for working capital purposes as a consequence of the expansion of the company's business.

Of the 701,144 outstanding shares of common stock, Paramount Pictures Corp. owns 639,144 shares, or 91.2%.—V. 184, p. 730.

Tennessee Central Ry.—Earnings—

Period End. April 30—	1959—Month—1958		1959—4 Months—1958	
Ry. operating revenue	$332,624	$325,838	$1,392,361	$1,311,246
Ry. operating expenses	259,158	239,224	3,031,562	1,023,766
Net rev. from ry. ops.	$73,466	$86,614	$360,799	$287,460
Net ry. operating inc.	14,196	26,069	109,500	30,356

—V. 189, p. 2078.

Texas & New Orleans RR.—Earnings—

Period End. April 30—	1959—Month—1958		1959—4 Months—1958	
Ry. operating revenue	$12,064,821	$11,195,761	$46,124,821	$44,121,729
Ry. operating expenses	8,971,631	8,319,342	34,581,022	33,451,617
Net rev. from ry. ops.	$3,093,190	$2,876,419	$11,543,799	$10,670,112
Net ry. operating inc.	714,652	607,111	2,615,129	1,680,555

—V. 189, p. 2078.

Thomas & Betts Co.—Reports Sharp Gains—

In its first report since becoming a publicly owned company, this firm on May 19 disclosed that sales for the first quarter of 1959 amounted to $4,910,000, a gain of 26% over the $3,905,000 attained in the corresponding period a year ago.

Net earnings for the first quarter rose 53% to $523,192 from $340,324, equivalent after deduction of preferred dividends to 34 cents per common share. This compares with 23 cents per share based on the 1,470,791 common shares outstanding on March 31, 1959.

The company manufactures a wide range of electrical raceway (conduit) accessories and conductor terminals of basic use in virtually all phases of the electrical industry. Its product lines include some 25,000 items, sold on a nationwide basis exclusively through electrical wholesalers.—V. 189, p. 1068.

Townsend Corp. of America—Buys Slayton Firms—

This corporation has purchased, subject to approval of the SEC, all of the outstanding common stocks of Slayton & Co. Inc. and Mutual Fund Distributors Inc., both of St. Louis, Mo.

The announcement, made by Morris M. Townsend, President of the Townsend Corporation, also revealed that Hilton H. Slayton and Hovey E. Slayton have resigned as officers and directors of Slayton & Co., Inc. and have also severed all connections with Mutual Fund Distributors, Inc.

According to Mr. Townsend, "the just completed independent audit of the two companies showed that both are in sound financial condition."

J. L. Si Morgan, former Vice-President and Director of Sales of Slayton & Co., has been elected as the new President of Slayton & Co. William H. Green is continuing as President of Mutual Fund Distributors.

"It is expected that the name of Slayton & Co. will be changed," Mr. Townsend said. He also said that headquarters of the two companies will remain in St. Louis.

"It is hoped that the sale of shares of Managed Funds Inc. will soon be resumed and that these organizations will be able to obtain the contract for the sales thereof," he said. "At the present time Slayton & Co. and Mutual Fund Distributors are signing sales agreements to handle the distribution of shares of Townsend U. S. and International Growth Fund, Financial Industrial Fund and Concord Fund." The Slayton & Co. organization numbers 117 full-time salesmen and a large number of part-time salesmen located in some 20 states—V. 189, p. 1396.

Transamerica Corp.—Buys Control of Arizona Firm—

The corporation on May 16 announced it had purchased a majority interest in the Phoenix Title & Trust Co. of Arizona. Latter, organized in 1897, is the largest of its kind in the Arizona field. It operates state-wide through eight branches and associated companies.—V. 189, p. 1718.

Trusteed Funds, Inc., Boston, Mass. — Registers With Securities and Exchange Commission—

This investment company on May 21 filed an amendment to its registration statement covering an additional 600 Commonwealth Fund Indenture of Trust Periodic Payment Plans A and 600 such plans B.—V. 189, p. 2182.

Union Pacific RR.—Earnings—

Period End. April 30—	1959—Month—1958		1959—4 Months—1958	
	$	$	$	$
Ry. operating revenue	42,080,426	37,034,782	166,683,592	148,859,862
Ry. operating expenses	31,407,373	29,858,059	124,634,084	114,448,839
Net rev. from ry. ops.	10,673,053	7,176,723	42,049,508	34,411,023
Net ry. operating inc.	3,090,372	2,049,548	11,698,439	9,128,526

—V. 189, p. 2289.

United Gas Pipe Line Co.—To Increase Facilities—

Federal Power Commission Presiding Examiner Richard N. Ivins filed a decision on May 15, subject to review by the Commission, authorizing this company to construct pipeline facilities to enable it to receive natural gas produced in the North Henderson Field area of Rusk County, Texas.

The decision at the same time authorizes Phillips Petroleum Co. and Union Producing Co. to sell gas to United in this area.

United proposes to build 14.4 miles of 12-inch pipeline and 4 purchase meter stations, at an estimated cost of $696,369, to enable it to receive this and other gas into its system. Present deliverability from the area is estimated at 12,000,000 cubic feet of natural gas per day, increasing to 24,000,000 cubic feet daily when the area is fully developed. United then expects to purchase between 6 and 8½ billion cubic feet of gas per year.—V. 189, p. 858.

Universal Controls, Inc. — Special Product Division Splits Stock 4-for-1—

Company has formed a special product division to manufacture an electronic item for "an extensive market," M. Mac Schwebel, President, told shareholders at a special meeting on May 27 at which a 4-for-1 stock split was overwhelmingly approved.

Although he did not reveal the specific product, Mr. Schwebel said that $1 million has been allocated and "the product would have wide use in industry, commerce and the military." A new plant is being established in the New York area and the timetable calls for marketing it before the year-end, he said.

To implement the stock split which became effective on May 28, the stockholders also authorized an increase and a change in the company's common stock from 3 million shares at $1 par value to 15 million shares of 25c par value.—V. 189, p. 2182.

Victoria Raceway—Registers With SEC—

This company, located at Notre Dame Ave. at King St., Winnipeg, Canada, filed a registration statement with the SEC on May 25, 1959, covering 1,000,000 shares of common stock. The stock is to be offered for public sale at $4.50 per share. The offering is to be made on a best-efforts basis by G. Everett Parks & Co., Inc., of New York, and is contingent on the sale by the underwriter of at least 328,993 shares. The underwriter will receive a selling commission of $.78¾ per share, plus reimbursement for expenses at the rate of 6½c per share sold, not to exceed $50,000. Effective upon a minimum sale of $328,993 shares, the underwriter will receive warrant subscriptions at 1c each to purchase 50,000 shares at $2 per share, to be prorated to the amount of shares, in excess of the minimum, sold to the public. Sandimar Enterprises Inc. has agreed to sell the underwriter 250,000 shares at 1c per share.

The company was organized under Manitoba law in April 1958 to conduct harness horse trotting and pacing races, operate a pari-mutual system of betting where lawful, establish a horse racing track and related endeavors, and perform other related activities. It has no operating history. It intends to construct and operate a racing plant in the immediate vicinity of Winnipeg, and to conduct, at night, harness horse trotting and pacing race meetings at which betting by use of pari-mutual machines or totalisators will be conducted, and other activities incidental to the operating of a race meeting.

The company has entered into a contract with a Canadian firm, Fairhill Developments, Ltd., to build the entire plant. When funds are available, that firm will undertake to develop, build and equip the plant at cost plus 10% of cost to cover overhead and a fee of 9% of cost plus overhead. It is estimated that the cost of construction of these facilities will be about $2,400,000. Land acquisition costs are estimated at $250,000.

Net proceeds of the public sale of the 1,000,000 shares, assuming all shares are sold, will approximate $3,662,500. In addition, Fairhill Developments has subscribed to 150,000 shares at $2 per share upon condition that at least 328,993 shares are sold to the public. The balance of the proceeds will be used for working capital and other purposes.

The prospectus lists Fay N. MacKenzie of Winnipeg as President. Principal stockholders are Fairhill Developments, 150,000 shares (conditional subscription), 6%; Sandimar Enterprises, 1,035,750 shares, 41.4%; and Officers and Directors as a group, 264,250 shares, 10.6%. Sandimar Enterprises was the holder and owner of the outstanding stocks of Great Western Association of Manitoba and the Driving Club of Manitoba, which stocks were transferred to the company for 1,035,750 shares of its stock. Each of said companies is said to be entitled to 14 racing days or nights, as is Victoria Raceway.

Voss Oil Co.—Registers With SEC—

This company, located at 211 South Seneca St., Newcastle, Wyo., on May 27 filed a registration statement with the SEC covering 1,231,779 shares of class A common stock and warrants covering an additional 511,552 shares (plus the underlying shares).

It is proposed by Voss Oil to offer 1,000,000 class A shares for public sale at $1 per share, through an underwriting group headed by Hill, Darlington & Co. The underwriting commission is to be 15c per share; and the company has also agreed to issue to the underwriters three-year warrants to purchase 511,552 class A shares at $1 per share.

Under a recent plan of reorganization, the company's capital structure was amended so that its authorized capital stock consists of 2,500,000 class A common and 2,500,000 class B common and by reclassifying the outstanding 4,886,574 shares of previously authorized common stock into shares of class B stock on the basis of six shares of the previously outstanding common representing one share of class B. In addition, all of the company's indebtedness, aggregating $2,325,988, with the exception of $1,809,842 held by C. W. Murchison which is to be refinanced on a 12-year basis will be paid in full by cash payments of $284,367 and by the issuance to certain creditors of 231,779 class A shares on the basis of one share for each dollar of indebtedness. After giving effect to the plan and the issue and sale of the 1,000,000 class A shares, the company will have outstanding 1,231,779 class A shares and 814,429 class B shares. In addition, under an agreement with Murchison, a maximum of 168,000 class A shares

(Continued on page 53)

Digitized for FRASER
http://fraser.stlouisfed.org/

DIVIDENDS

Dividend announcements are grouped in two separate tables. In the first we indicate all the dividends announced during the current week. Then we follow with a second table in which we show the payments previously announced, but which have not yet reached their payment date.

Name of Company	Per Share	When Payable	Holders of Rec.
A. K. U. (United Rayon Mfg. Corp.)—			
American dep. rcts. (final payment equal to approximately $1.05 per ADR)	8%	6- 8	6- 1
A. S. R. Products Corp (quar.)	12½c	6-30	6-16
Abbott Laboratories, com. (quar.)	45c	7- 1	6-10
4% conv. preferred (quar.)	$1	7- 1	6-10
Acme Electric Corp., common (quar.)	5c	6-20	6-10
Year-end	5c	6-20	6-10
5% preferred (s-a)	$2.50	6- 1	5-27
Addressograph-Multigraph Corp. (quar.)	37½c	7-10	6-17
Aetna Casualty & Surety (quar.)	60c	7- 1	6- 5
Aetna Insurance Co. (Hartford) (quar.)	65c	7- 1	6-15
Aetna Life Insurance (quar.)	60c	7- 1	6- 5
Agricultural Insurance Co. (Watertown, N. Y.) (quar.)	40c	7- 1	6-10
Alco Products Inc. (quar.)	25c	7- 1	6-11
Alden's, Inc., common (quar.)	30c	7- 1	6-11
4¾% preferred (quar.)	$1.06¾	7- 1	6-11
Alexander & Baldwin	40c	6- 1	5-26
Allegheny Ludlum Steel Corp. (quar.)	50c	6-30	6-12
Allied Products Corp.— (Common payment omitted at this time)			
America Corp., $4 preferred (quar.)	$1	7- 1	6-19
$6 preferred (quar.)	$1.50	7- 1	6-19
American Bank Note Co., common (quar.)	30c	7- 1	6- 8
6% preferred (quar.)	75c	7- 1	6- 8
American Bosch Arma Corp., com. (quar.)	30c	7-15	6-15
Class A preferred (quar.)	$1.25	7- 1	6-15
Class B preferred (quar.)	$1.25	7- 1	6-15
American Can Co., 7% preferred (quar.)	43¾c	7- 1	6-12
American District Telegraph Co. (N. J.)	30c	6-13	5-28
American Express Co. (quar.)	50c	7- 1	6- 5
American Home Products Corp.—			
(Increased monthly)	30c	7- 1	6-15
Extra	30c	7- 1	6-15
American Laundry Machinery	40c	6-10	5-27
American Locker Co., class A (quar.)	10c	6- 5	5-29
American Machine & Metals—			
New common (initial)	40c	6-30	6-16
American Re-insurance Co. (N.Y.) (quar.)	30c	6-15	6- 5
American Rock Wool Corp. (quar.)	20c	6-10	6- 1
American Snuff Co., common (quar.)	70c	7- 1	6- 4
6% preferred (quar.)	$1.50	7- 1	6- 4
American Sumatra Tobacco Corp.	12½c	6-22	6-11
American Tobacco Co., 6% pfd. (quar.)	$1.50	7- 1	6-10
American Vitrified Products (quar.)	30c	6-16	6- 2
Ampco Metal Inc. (reduced quar.)	7½c	6-30	6-12
Amphenol-Borg Electronics Corp. (quar.)	35c	6-30	6-16
Anaconda Company (quar.)	50c	6-29	6- 8
Arkansas Fuel Oil Corp. (quar.)	25c	6-29	6-12
Arkansas Power & Light Co.—			
4.72% preferred (quar.)	$1.18	7- 1	6-15
4.32% preferred (quar.)	$1.08	7- 1	6-15
5.48% preferred (quar.)	$1.37	7- 1	6-15
Armstrong Rubber, class A (quar.)	25c	7- 1	6-12
Class B (quar.)	25c	7- 1	6-12
Arnold Constable Corp.	12½c	6-30	6-16
Arundel Corp. (quar.)	35c	7- 1	6-15
Arvin Industries (quar.)	25c	6-30	6- 8
Asbestos Corp., Ltd. (quar.)	‡30c	6-30	6- 9
Associated Electrical Industries, Ltd.—			
American deposit rcts. (interim)	2½%	7-16	6- 3
Atchison, Topeka & Santa Fe Ry.—			
5% non-cum. preferred (s-a)	25c	8- 1	6-26
Athey Products Corp. (quar.)	25c	6-25	6-10
Atkinson Finance Corp., 5% 1st pfd. (s-a)	$2.50	6-30	6-23
Atlantic City Electric (quar.)	37½c	7-15	6-18
Atlantic Company (quar.)	15c	7- 1	6-16
Atlantic Wholesalers Ltd.—			
Class A (increased-quar.)	‡25c	7- 2	6-15
Class B (increased-quar.)	‡25c	7- 2	6-15
Avalon Telephone Co., Ltd., common (quar.)	‡10c	6-30	6- 1
5% preferred (quar.)	‡31¼c	6-30	6- 1
6% preferred (quar.)	‡37½c	6-30	6- 1
7% preferred (quar.)	‡43¾c	6-30	6- 1
Axe-Houghton Stock Fund—			
Quarterly from investment income	4c	6-26	6- 5
Axe Science & Electronics Corp. (a distribution of 35c from net security profits plus a dividend of 10c from investment income)	45c	7-24	6-10
Baltimore Gas & Electric, common (quar.)	45c	7- 1	6-15
4% preferred C (quar.)	$1	7- 1	6-15
4½% preferred B (quar.)	$1.12½	7- 1	6-15
Baldwin-Hill Co. (quar.)	10c	6-26	6-12
Baldwin Piano Co. (quar.)	25c	6-15	6- 1
Bancroft (Joseph) & Sons	12½c	7-24	6-25
Barber Oil Corp. (quar.)	62½c	7- 1	6-12
Bell Telephone Co. of Canada (quar.)	‡50c	7-15	6-15
Bendix Aviation Corp. (quar.)	60c	6-30	6-10
Bestwall Gypsum (stock dividend)	3%	7-31	7-13
B/G Foods, common (increased)	25c	6-10	6- 1
Class A (quar.)	18¾c	7- 1	6- 8
Billups Eastern Petroleum Co	10c	6-20	6- 5
Biltmore Hats, Ltd., com. (quar.)	‡10c	7-15	6-17
$1 preferred A (quar.)	‡25c	7-15	6-17
Bohack (H. C.) Company, common (quar.)	50c	6-15	6- 5
5½% prior preferred (quar.)	$1.37½	7- 1	6-15
Boise Cascade Corp. (quar.)	15c	7-17	6-19
Bowaters Mersey Paper Co. Ltd.—			
5½% preferred (quar.)	‡68¾c	7- 1	5-29
Brazilian Traction Light & Power Co., Ltd.—			
Company decided not to pay a dividend now on the ordinary shares			
Bridgeport Brass Co., common (quar.)	37½c	6-30	6-16
4½% preferred (quar.)	56¼c	6-30	6-16
Bridgeport Gas, common (quar.)	40c	6-30	6- 5
5.28% preferred (quar.)	33c	6-30	6- 5
Bright (T. G.) & Co. Ltd., common	‡25c	6-30	6-16
5% preferred (quar.)	‡28¾c	6-30	6-16
Brillo Manufacturing Co., Inc.—			
Stockholders approved a three-for-one split of the common shares payable about June 30 to holders of record June 15			
British Industries (quar.)	12½c	6-30	6-16
Stock dividend	2%	6-30	6-16
Broderick & Bascom Rope (quar.)	16¼c	6- 3	5-25
Brooklyn Borough Gas Co.—			
4.40% preferred	$1.29	6-15	----
4.40% preferred B	$1.29	6-15	----
Both preferred issues being called in their entirety on June 15 at $102 per share plus the dividend shown. Shares may be presented immediately for payment in full.			
Brown-Forman Distillers Corp.—			
Common (quar.)	20c	7- 1	6-11
Stock dividend	3%	7-10	6-11
4% preferred (quar.)	10c	7- 1	6-11
Bucyrus-Erie, (no action taken on common payment at this time)			
Bullard Co., (no action taken on common payment at this time)			
Bulova Watch Co. (quar.)	15c	6-26	6- 5
Burgess-Manning Co.	50c	6- 3	5-27
Bush Terminal Co. (stock dividend)	2%	7- 6	6-19
Calgary Power, Ltd., common	‡50c	7-15	6-15
4% preferred (quar.)	‡$1	7- 2	6- 5
4½% preferred (quar.)	‡$1.12½	7- 2	6- 5
5% preferred (quar.)	‡$1.25	7- 2	6- 5
California Electric Power—			
$2.50 preferred (quar.)	62c	7- 1	6-15
6% preferred (quar.)	75c	7- 1	6-15
California Interstate Telephone Co.—			
5.25% preferred (quar.)	26¼c	7- 1	6-15
Calumet & Hecla, Inc., com. (increased)	25c	6-30	6-12
$4.75 preferred A (quar.)	$1.18¾	6-30	6-12
Canada Dry Corp., common (quar.)	25c	7- 1	6-15
$4.25 preferred (quar.)	$1.06¼	7- 1	6-15
Canada Foundries & Forgings, Ltd.—			
Class A (quar.)	‡37½	6-15	5-30
Carnation Co., common (quar.)	35c	6-15	6- 8
3¾% 1st preferred (quar.)	93¾c	7- 1	6-15
Carter Products (increased quar.)	25c	6-16	6- 5
Castle & Cooke, Inc.	25c	6-12	6- 2
Cecco Steel Products Corp. (quar.)	30c	6-30	6-15
Celanese Corp. of America, com. (quar.)	25c	6-25	6- 8
Stock div. one share for each four held	25%	7-15	6-25
4½% preferred A (quar.)	$1.12½	7- 1	6- 8
7% 2nd preferred (quar.)	$1.75	7- 1	6- 8
Central Hudson Gas & Electric Corp.—			
4.35% preferred (quar.)	$1.08¾	7- 1	6-10
4½% preferred (quar.)	$1.12½	7- 1	6-10
4.75% preferred (quar.)	$1.18¾	7- 1	6-10
Century Electric Co. (quar.)	12½c	6-13	6- 5
Century Shares Trust	4c	6-25	6- 8
Chance Vought Aircraft, Inc. (quar.)	50c	6-29	6-11
Chapman Valve Mfg. (quar.)	25c	7- 1	6-15
Chateau-Gai Wines, Ltd. (s-a)	‡50c	6-10	6- 3
Chatham Mfg., class A (quar.)	4c	6- 1	5-20
Class B (quar.)	4c	6- 1	5-20
4% preferred (quar.)	$1	6- 1	5-20
Chemical Corn Exchange Bank (N. Y.)—			
Quarterly	60c	7- 1	6-15
Chesapeake Industries, $4 pfd. (quar.)	$1	7- 1	6-19
$6 preferred (quar.)	$1.50	7- 1	6-19
Chicago Medical Arts Building	$1.25	6-19	6-12
Chicago Mill & Lumber (quar.)	25c	6-30	6-12
Chicago Pneumatic Tool Co. (quar.)	25c	6-29	6- 8
Chicago, South Shore & Sound Bend RR.—			
Common payment omitted at this time.			
Chile Copper Co.	50c	6-24	6- 8
City Products (quar.)	65c	6-30	6-12
Clifton Forge-Waynesboro Telephone Co.—			
Quarterly	30c	6-30	6-12
Extra	10c	6-30	6-12
Cluett Peabody & Co., common	50c	6-25	6-11
4% preferred (quar.)	$1	7- 1	6-17
7% preferred (quar.)	$1.75	7- 1	6-17
Coca-Cola Bottling Co. of N. Y. (quar.)	25c	6-30	6-12
Colonial Finance Co. (quar.)	30c	6-20	6- 1
Colorado Fuel & Iron, common (stock div.)	2%	7- 8	6- 9
5% preferred A (quar.)	62½c	6-30	6- 9
5½% preferred B (quar.)	68¾c	6-30	6- 9
Columbia Pictures Corp. (stock dividend)	2½%	7-30	6-30
Commercial Bank of North America (N. Y.)—			
Stock dividend (increased)	2½%	6-30	6-19
Commercial Solvents Corp. (quar.)	5c	6-30	6- 5
Commonwealth Investment Co. (Del.)	7c	6-25	6- 4
Commonwealth Water Co., 5½% pfd. (quar.)	$1.37½	7- 1	6-10
Connecticut General Life Insurance (quar.)	55c	7- 1	6-17
Consolidated Cigar Corp. (quar.)	45c	7- 1	6-19
Consolidated Dry Goods (quar.)	75c	7- 1	6-24
Consolidated Edison Co. (N. Y.)—			
5% preferred (quar.)	$1.25	8- 1	7-10
Consolidated Foods Corp., common (quar.)	25c	7- 1	6-15
5¼% preferred (quar.)	65⅝c	7- 1	6-15
Consolidated Naval Stores (quar.)	$3	6- 1	5-20
Consolidated Paper Ltd. (quar.)	‡40c	7-15	6- 5
Consolidated Rendering Co. (quar.)	50c	6-15	6- 5
Consolidated Rock Products (quar.)	20c	7- 3	6-16
Continental Baking Co., common (quar.)	55c	7- 1	6-12
$5.50 preferred (quar.)	$1.37½	7- 1	6-12
Continental Copper & Steel Industries—			
Quarterly	17½c	6-30	6-10
Stock dividend	1%	6-30	6-10
Continental Motors Corp. (quar.)	15c	7-15	6-26
Cook Electric	10c	6-30	6-15
Stockholders will vote on Sept. 11 on a proposal to split the shares on a 2½ for 1 basis.			
Crain (R. L.), Ltd. (quar.)	‡6¼c	6-30	6- 5
Quarterly	‡6¼c	9-30	9- 4
Crane Company (quar.)	20c	6-23	6- 5
Crouse-Hinds Co. (quar.)	25c	8- 1	7-10
Crown Zellerbach Corp. (quar.)	45c	7- 1	6-10
Crescent Petroleum Corp.—			
5% convertible preferred (quar.)	31¼c	6-30	6-12
Crucible Steel Co. of America, com. (quar.)	20c	6-30	6-19
5¼% convertible preferred (initial)	32c	9-30	9-16
Cutter Laboratories, class A (quar.)	5c	7-27	6-30
Cyprus Mines, new common (initial)	25c	6-10	5-29
Dan River Mills, common (quar.)	20c	7- 1	6-12
5% preferred (quar.)	25c	7- 1	6-12
David & Frere Limitee, class A (quar.)	‡75c	6-30	6-15
Davidson-Boutell Co., 6% conv. pfd. (quar.)	$1.50	7- 1	6-16
De Laval Steam Turbine (a three-for-two stock dividend subject to stockholders approval on June 26)	50%	6-30	6-15
Delaware & Hudson Co. (quar.)	50c	6-27	6-10
Delaware Power & Light, 4% pfd. (quar.)	$1	6-30	6-10
3.70% preferred (quar.)	92½c	6-30	6-10
4.28% preferred (quar.)	$1.07	6-30	6-10
4.56% preferred (quar.)	$1.14	6-30	6-10
4.20% preferred (quar.)	$1.05	6-30	6-10
5.00% preferred (quar.)	$1.25	6-30	6-10
Dempster Mill Mfg.	30c	5-29	5-20
Denver & Rio Grande Western RR.—			
New common (initial) (from net income for calendar year 1958)	25c	6-22	6-12
Detrex Chemical, new com. (initial quar.)	15c	6-30	6-19
Detroit Gasket & Mfg. (quar.)	12½c	6-25	6-10
Detroit Stamping Co. (quar.)	17½c	6-15	6- 5
Diamond Alkali Co. (quar.)	45c	6-12	6- 1
Diversified Growth Stock Fund, Inc. (quar. from net investment income)	2c	6-25	5-29
Dixie Ice Cream	12½c	6- 1	5-25
Donnacona Paper Co., Ltd. (quar.)	‡25c	10-30	9-30
Donnacona Paper Co., tLd. (quar.)	‡25c	10-30	9-30
Draper Corp. (quar.)	25c	7-11	6- 5
Duke Power Co., common (quar.)	35c	7- 1	6-15
7% preferred (quar.)	$1.75	7- 1	6-15
Dunlop Rubber Co. Ltd., ordinary (stock dividend)	25%	7- 1	5-14
Amer. deposit rcts. ord. (stock dividend)	25%	7- 3	5-14
East Pennsylvania RR. (s-a)	$1.50	7-21	7- 1
Eastern Gas & Fuel Associates, com. (quar.)	40c	6-28	6- 8
4½% preferred (quar.)	$1.12½	7- 1	6- 8
Eastern Malleable Iron Co. (quar.)	50c	6-10	5-29
Eastern Stainless Steel Corp.—			
New common (initial quar.)	22½c	7- 2	6-12
Eastman Kodak Co.—			
$3.60 preferred (initial quar.)	90c	7- 1	6- 5
Easy Washing Machine Co., Ltd.—			
5% 1st pref. A (quar.)	‡25c	6-12	6- 3
Electric Bond & Share Co. (quar.)	35c	6-29	6- 8
Electrical Products Corp. (Calif.) (quar.)	25c	7- 1	6-19
Elwell-Parker Electric Co. (quar.)	50c	6-15	6- 4
Emerson Electric Mfg. Co., com. (quar.)	40c	6-30	6-15
7% preferred (quar.)	$1.75	7- 1	6-15
Eversharp, Inc., common (quar.)	30c	7- 1	6-19
5% preferred (quar.)	25c	7- 1	6-19
Ex-Cell-O (quar.)	37½c	7- 1	6-10
Excelsior Insurance (N. Y.) (quar.)	10c	6-23	6- 5
Faber, Coe & Gregg (extra)	60c	6- 1	5-22
Family Finance Corp. (quar.)	40c	7- 1	6- 9
Fanny Farmer Candy Shops (quar.)	25c	6-30	6-15
Farmers Underwriters Association (quar.)	35c	6- 5	5-22
Federal Bake Shops (quar.)	10c	6-30	6- 5
Fibreboard Paper Products (quar.)	30c	6-30	6- 5
Fiduciary Trust Co. of New York (quar.)	35c	6-19	6- 8
Field (Marshall) & Co., see Marshall Field &Co.—			
Fisher Governor Co. (quar.)	15c	6-13	6- 3
Florida Public Utilities, com. (quar.)	18c	7- 1	6-15
$1.12 preferred (quar.)	28c	7- 1	6-15
4¾% preferred (quar.)	$1.18¾	7- 1	6-15
Foote-Burt Co.	10c	6-15	6- 5
Forbes & Wallace, $3 class A (quar.)	75c	7- 1	6-24
Class B voting (quar.)	35c	9- 1	8-24
Class B non-voting (quar.)	35c	9- 1	8-24
Fort Wayne & Jackson RR.—			
5½% preferred (s-a)	$2.75	9- 2	8-19
Foundation Co. of Canada, Ltd. (quar.)	‡12½c	7-17	6-26
Franklin Custodian Funds, Inc—			
Utilities series	7c	6-15	6- 1
Preferred stock series	8c	6-15	6- 1
Fraser Cos., Ltd. (quar.)	‡30c	7-27	6-30
Free State Geduld Mines, Ltd.—			
American deposit receipts ordinary	$0.444	6- 2	4- 7
Frick & Company, common (quar.)	25c	6-15	6- 1
6% preferred (quar.)	75c	7- 1	6-15
Fruit of the Loom, Inc.—			
$3 non-cum. preferred (s-a)	$1.50	6-15	6- 4
Fuller (George A.) Co. (quar.)	37½c	6-30	6-17
Fundamental Investors, Inc.—			
Quarterly from net investment income	11c	6-25	6- 5
Gabriel Company (quar.)	15c	6-15	6-10
Garfinckel (Julius) & Co., common (quar.)	40c	6-30	6-15
4½% convertible preferred (quar.)	28⅛c	6-30	6-15
Gatineau Power Co. Ltd.—			
5½% preferred (quar.)	‡$1.38	7- 1	6- 1
General American Investors, common	10c	7- 1	6-11
$4.50 preferred (quar.)	$1.12½	7- 1	6-11
General Cable Corp., common (quar.)	50c	7- 1	6-19
4% 1st preferred (quar.)	$1	7- 1	6-19
General Candy Corp.	25c	6-15	6- 5
General Electric Co. (quar.)	50c	6-25	6-19
General Investors Trust (Boston)—			
Beneficial interest	7c	6-30	6- 9
General Mills Inc., common (stock div.)—			
(3-for-1 split subject to stockholders' approval August 18).			
5% preferred (quar.)	25c	7- 1	6-10
General Railway Signal Co. (quar.)	25c	7- 1	6-10
General Securities (Minn.)	15c	6-26	5-19
General Telephone Co. of Illinois—			
$2.37½ preferred (quar.)	59⅜c	7- 1	6- 5
General Telephone Co. of Michigan—			
$1.35 preferred (quar.)	33¾c	7- 1	6-15
$2.40 preferred (quar.)	60c	7- 1	6-15
General Telephone Co. of Ohio—			
$1.40 preferred (quar.)	35c	7- 1	6-15
$1.25 preferred (quar.)	31¼c	7- 1	6-15
General Telephone Co. of the Southwest—			
$2.20 preferred (quar.)	55c	8- 1	7-10
5.10% preferred (quar.)	25½c	7- 1	6-10
5½% preferred (quar.)	27½c	7- 1	6-10
5.60% preferred (quar.)	28c	7- 1	6-10
General Telephone Co. of Wisconsin—			
$4.50 preferred (quar.)	$1.12½	7- 1	6-15
Genung's Inc. (quar.)	17½c	7- 1	6-15
Georgia Power, $4.60 preferred (quar.)	$1.15	7- 1	6-15
$4.92 preferred (quar.)	$1.23	7- 1	6-15
$5.00 preferred (quar.)	$1.25	7- 1	6-15
Giant Yellowknife Gold Mines, Ltd.—			
Interim	‡15c	6-29	6- 5
Glidden Company (quar.)	50c	7- 1	6- 8
Goodyear Tire & Rubber (Canada), Ltd.—			
4% preferred (quar.)	‡50c	7-31	7-10
Government Employees Insurance (quar.)	25c	6-25	6- 5
Government Employees Life Insurance (s-a)	20c	7-31	7- 9
Stockholders will vote on July 9 to approve a proposed 100% stock dividend.			
Graham-Paige, 6% conv. preferred (initial) (Equal to 0.1283 per share)	6%	7- 1	6-19
Grand Rapids Varnish (quar.)	10c	6-26	6-16
Granite City Steel Co. (quar.)	50c	6-26	6-10
Grant (W. T.) Company, common (quar.)	55c	7- 1	6- 9
3¾% preferred (quar.)	93¾c	7- 1	6- 9
Great Lakes Paper Co., Ltd.—			
$1.20 class B preference (quar.)	‡30c	6-30	6-16
Green Giant Co., class A (quar.)	30c	6-10	6- 1
Class B (quar.)	30c	6-10	6- 1
5% preferred (quar.)	$1.25	6-15	6- 4
Greenwich Gas Co., common	17½c	7- 1	6- 1
$1.50 preferred (quar.)	37½c	7- 1	6- 1
Greyhound Corp., common (quar.)	25c	6-30	6- 8
Stock div. (subject to ICC approval)	5%	----	----
4¼% preferred (quar.)	$1.06¼	6-30	6- 8
5% preferred (1954 series)	$1.25	6-30	6- 8
Greyhound Lines of Canada Ltd. (quar.)	‡18¾c	6-30	6- 8
Haloid Xerox Inc. (quar.)	20c	7- 1	6-15
Hamilton Paper (quar.)	10c	6-19	6- 5
Harding Carpets, Ltd. (quar.)	‡12½c	7- 1	6-15
Harnischfeger Corp. (increased)	40c	7- 1	6-19
Harris-Intertype Corp. (quar.)	37½c	6-30	6-12
Harsco Corp. (quar.)	50c	7- 1	6-12
Hat Corp. of America, 4½% pfd. (quar.)	56¼c	8- 1	7-15
Hawaiian Commercial & Sugar	10c	6-10	5-26
Hawaiian Electric Co. (quar.)	62½c	6-10	5-19
Hawaiian Telephone, common (quar.)	25c	6-12	5-23
4.8% preferred A (quar.)	12c	6-12	5-23
5% preferred B (quar.)	12½c	6-12	5-23
5½% preferred D (quar.)	13¾c	6-12	5-23
Hearst Consolidated Publications, class A—			
(Payment omitted at this time.)			
Heinz (H. J.) Co., 3.65% preferred (quar.)	91¼c	7- 1	6-12
Helene Curtis Industries, Inc.—			
50c convertible class A (quar.)	12½c	6-15	6- 2
Helme (Geo. W.) Co., common (quar.)	40c	7- 1	6-12
7% preferred (quar.)	43¾c	7- 1	6-12
Hercules-Gallon Products (quar.)	5c	6-15	6- 5
Hercules Powder Co. (quar.)	25c	6-25	6-10
Hertz Corp. (quar.)	25c	7- 1	6-17
Holland Furnace Co. (quar.)	15c	7- 1	6-10
Holly Sugar Corp., common (quar.)	30c	8- 1	6-30
5% convertible preferred (quar.)	37½c	8- 1	6-30
Houdaille Industries, Inc., common (quar.)	25c	7- 1	6-12
$2.25 preferred (quar.)	56¼c	7- 1	6-12
Houston Natural Gas Corp., common (quar.)	20c	6-30	6-12
5% preferred (quar.)	62½c	6-30	6-12
5% preferred ($25 par) (quar.)	31¼c	6-30	6-12
5¼% convertible preferred (quar.)	$1.31¼	6-30	6-12
Hoving Corp. (quar.)	15c	6-20	6-10
Hubbard Felt, Ltd., class A (s-a)	‡75c	7- 1	6-10
Hubbell (Harvey), Inc. (quar.)	60c	6-22	6- 8
Huttig Sash & Door (quar.)	50c	6-30	6-15
Huyck (F. C.) & Sons, common (quar.)	35c	6-30	6-19
$2.75 class A preferred (quar.)	69c	6-30	6-19
4½% prior preferred series I (quar.)	$1.12	6-30	6-19
Ideal Cement Co. (quar.)	20c	6-29	6-12
Illinois Bell Telephone (increased)	$2.15	6-30	6-10
Imperial Color Chemical & Paper Corp.—			
Quarterly	35c	6-30	6-12
Imperial Oil Co., Ltd. (quar.)	‡30c	6-30	6- 5
Indianapolis Power & Light, com. (quar.)	37½c	7-15	7- 1
4% preferred (quar.)	$1	7- 1	6-16
4.20% preferred (quar.)	$1.05	7- 1	6-16
4.60% preferred (quar.)	$1.15	7- 1	6-16
5.65% preferred (quar.)	$1.41¼	7- 1	6-16

Digitized for FRASER
http://fraser.stlouisfed.org/

Name of Company	Per Share	When Payable	Holders of Rec.
Industrial Acceptance Ltd., com. (quar.)	‡40c	6-30	6- 5
$2.25 preferred (quar.)	‡56¼c	6-30	6- 5
$2.75 preferred (quar.)	‡68¾c	6-30	6- 5
$4.50 preferred (quar.)	‡$1.12½	6-30	6- 5
Ingersoll Machine & Tool Ltd.—			
Class A participating (quar.)	‡12½c	7- 2	6-15
4% preferred (quar.)	$1	7- 2	6-15
Ingram & Bell, Ltd., 60c pref. (quar.)	‡15c	7-30	7-15
Inspiration Consolidated Copper Co.	50c	6-23	6- 8
Insular Lumber Co.	25c	6-15	6- 1
International Packer, Ltd. (s-a)	25c	6-26	6-12
International Salt Co.	$1	7- 1	6-15
International Silver, 7% pfd. (quar.)	43¾c	7- 1	6-10
Investment Co. of America—			
A special fiscal year-end distribution of 27 cents from net gains realized on the sale of portfolio securities, plus a fiscal year-end dividend of 8 cents from net investment income	35c	6-23	5-29
The 27 cent payment is payable in cash or stock at holders option			
Investment Trust of Boston	27c	6-23	5-29
Year-end	8c	6-23	5-29
Jacobsen Mfg. Co. (quar.)	10c	7- 1	6-15
Jeanette Glass, 7% preferred (accum.)	$1.75	7- 1	6-15
Jefferson Electric (quar.)	15c	6-30	6- 8
Johnston Terminals & Storage, Ltd.	‡20c	6-15	6- 1
Julian & Kokenge Co.	25c	6-15	6- 1
Kansas City Public Service—			
5% preferred (accum.)	$1.75	7- 1	6-15
Kansas Gas & Electric, common (quar.)	37c	6-30	6-10
4.28% preferred (quar.)	$1.07	7- 1	6-10
4.32% preferred (quar.)	$1.08	7- 1	6-10
4½% preferred (quar.)	$1.12½	7- 1	6-10
Kansas-Nebraska Natural Gas, com. (quar.)	45c	7- 1	6-15
$5 preferred (quar.)	$1.25	7- 1	6-15
Kansas, Oklahoma & Gulf Ry.—			
3% non-cumulative preferred	$3	6- 1	5-23
6% preferred A (s-a)	$3	6- 1	5-23
6% preferred B (s-a)	$3	6- 1	5-23
6% preferred C (s-a)	$3	6- 1	5-23
Keystone Portland Cement (quar.)	50c	6-19	6- 5
Kidde (Walter) & Co.—			
No action taken on divid. payment at this time			
Kingston Cotton Oil (resumed)	5c	6-15	5-29
Knickerbocker Village	13c	7- 1	6-12
Koppers Co., common (quar.)	40c	7- 1	6- 9
4% preferred (quar.)	$1	7- 1	6- 9
Kuner-Empson Co., com. (quar.)	7½c	6-15	6- 1
6% preferred (quar.)	15c	6- 1	5-22
Laclede Gas Co., common (quar.)	22½c	7- 1	6-15
4.32% preferred (quar.)	27c	6-30	6-15
5% preferred B (quar.)	31¼c	6-30	6-15
Lakeside Laboratories (quar.)	25c	7- 1	6-19
Lambton Loan & Investment Co. (Ontario)—			
Semi-annual	‡$2	7- 2	6-15
Latrobe Steel Co. (increased)	40c	6-26	6-12
Lau Blower Co. (quar.)	10c	6-30	6-10
Lawyers Title Insurance Corp. (Richmond, Va.) (quar.)	15c	6-19	6- 5
Extra	10c	6-19	6- 5
Lehn & Fink Products (quar.)	40c	6-25	6-10
Extra	10c	6-25	6-10
Leverage Fund (Canada)	‡3c	6-15	5-29
Lexington Water Co., 5¾% pfd. (quar.)	$1.43¾	7- 1	6-10
Liberty Fabrics of New York—			
Common (stock dividend)	2½%	7-22	6-30
5% preferred (quar.)	12½c	6-30	6-15
Life Insurance Co. of Virginia (quar.)	30c	6- 5	5-25
Lipe Rollway Corp., class A (quar.)	12½c	6-30	6- 5
Local Finance (Rhode Island) (stock div.)	10%	6-25	6- 5
Locke Steel Chain	30c	6-15	6- 5
Stock dividend (subject to approval of stockholders June 26)	10%	7-20	6-29
Long Island Lighting—			
5% preferred series B (quar.)	$1.25	7- 1	6-12
4¼% preferred D (quar.)	$1.06¼	7- 1	6-12
4.35% preferred E (quar.)	$1.08¾	7- 1	6-12
4.35% preferred F (quar.)	$1.08¾	7- 1	6-12
4.40% preferred G (quar.)	$1.10	7- 1	6-12
Los Angeles Investment Co. (quar.)	$3	6-15	5-29
Lowell Bleachery, Inc.	25c	6-10	5-29
Ludlow Mfg. Sales (quar.)	40c	6-15	6- 1
Ludlow Typograph, common (quar.)	18¾c	7- 1	6-19
$6 preference (quar.)	$1.50	7- 1	6-19
Lynchburg Foundry Co., common	20c	7- 1	6-15
4¼% preferred (quar.)	53⅛c	7- 1	6-15
MacFadden Publications (quar.)	15c	7- 1	6-12
Mack Trucks, Inc. (quar.)	45c	6-27	6-12
Macmillan & Bloedel, class A (quar.)	‡20c	6-30	6-10
Class B (quar.)	‡25c	6-30	6-10
Macy (R. H.), Inc. (quar.)	50c	7- 1	6- 8
Maine Bonding & Casualty	20c	7- 1	6-19
Mallinckrodt Chemical Works—			
Class A (interim)	30c	7- 1	6-17
Class B (interim)	30c	7- 1	6-17
4¼% preferred C (quar.)	53c	7- 1	6-17
Manhattan Financial Corp., class A (s-a)	25c	6-30	6-15
Mansfield Tire & Rubber—			
New common (initial quar.)	20c	7-20	6-30
Stockholders approved a 2-for-1 split of the common shares			
Manufacturers Life Insurance (Ontario)—			
Increased semi-annually	‡$1.55	7- 2	6- 5
Marine Bancorporation (quar.)	80c	6-15	5-29
Maritime Telegraph & Telephone Co., Ltd.—			
Common (quar.)	‡20c	7-15	6-22
7% preferred B (quar.)	‡17½c	7-15	6-22
Marlin-Rockwell Corp. (quar.)	25c	7- 1	6-19
Marsh Foodliners (stock dividend)	1%	6-26	6-12
Marshall Field & Co., 4¼% pfd. (quar.)	$1.06¼	6-30	6-15
Martin Company (quar.)	40c	6-24	6- 5
Masonite Corp. (quar.)	30c	6-30	6- 8
Massachusetts Protective Assn. (quar.)	37½c	6- 4	5-28
Massawippi Valley Ry. (s-a)	$3	8- 1	7- 1
Mastic Corp.—			
Name recently changed from Mastic Asphalt Corp.			
Maxwell, Ltd.	5c	6-26	6-12
$6 partic. preferred (quar.)	‡10c	7- 1	6-12
McCrory-McLellan Stores, com. (quar.)	‡$1.50	7- 1	6-12
3½% conv. pfd. (quar.)	20c	6-30	6-16
McDermott (J. Ray) (quar.)	88c	7- 1	6-16
McDonnell Aircraft Corp. (quar.)	15c	6-30	6-15
McGraw-Edison Co. (quar.)	25c	7- 1	6-17
Medford Corp. (quar.)	35c	6-15	5-29
Medusa Portland Cement (quar.)	$1	6- 5	5-27
Merchants Acceptance Corp., common	25c	7- 1	6-12
Class A (quar.)	45c	7- 1	6-12
Merck & Company, common (quar.)	45c	7- 1	6-12
$3.50 preferred (quar.)	35c	7- 1	6-12
Mergenthaler Linotype Co.	87½c	7- 1	6-12
Metropolitan Brick, Inc. (quar.)	50c	6-26	6-12
Michigan Seamless Tube Co.—	25c	6-30	6-11
Stockholders will vote on June 15 on a director's proposal to declare a 1-for-1 stock distribution.			
Midwest Rubber Reclaiming, com. (quar.)	25c	7- 1	6- 5
4½% preferred (quar.)	56¼c	7- 1	6- 5
Miehle-Goss-Dexter Inc. (quar.)	37½c	6-15	6- 8
Miles Laboratories (monthly)	12c	6-25	5-29
Mill Factors, class A (quar.)	$1.25	6-12	6- 2
Class B (quar.)	$1.25	6-12	6- 2
Miller Manufacturing, com. (quar.)	5c	6-30	6-16
Class A (quar.)	15c	7-15	7- 6
Mine Safety Appliances	15c	6-10	6-27
Mississippi River Fuel (quar.)	40c	6-26	6-11
Modine Mfg. Co. (resumed)	25c	6-12	6- 2
Montgomery Ward & Co., common (quar.)	50c	7-15	6- 8
Class A (quar.)	$1.75	7- 1	6- 8
Montreal Locomotive Ltd. (quar.)	‡25c	7- 2	6-15
Montrose Chemical (quar.)	15c	7-10	6-10
Moore Corp., Ltd., new common (initial)	‡20c	7- 2	6- 5
Common	‡20c	10- 1	8-28
7% preferred A (quar.)	‡$1.75	7- 2	6- 5
7% preferred B (quar.)	‡$1.75	7- 2	6- 5
Morningstar-Paisley, Inc. (quar.)	15c	6-15	6- 1
Morrell (John) & Co. (quar.)	15c	6-30	6-15
Stock dividend	2%	6-30	6-15
Motor Finance Corp., $5 preferred (quar.)	$1.25	6-29	6-11
Motor Products Corp. (quar.)	40c	6-30	6-19
Mount Royal Dairies, Ltd. (stock dividend)	2%	7- 1	6- 1
Mueller Brass Co. (quar.)	35c	6-30	6-16
Muskogee Co. (quar.)	50c	6-12	5-29
Mutual System, Inc., common (quar.)	8c	7-15	6-30
6% preferred (quar.)	37½c	7-15	6-30
Mutual Trust (Kansas City)	4c	6-15	5-22
Myers (F. E.) & Bros.	30c	6-26	6-12
Nashville & Decatur RR. gtd. (quar.)	93¾c	7- 1	6-20
National Aviation (25c from ordinary income plus 75c from capital gains)	$1	6-22	6- 9
National Cash Register (quar.)	30c	7-15	6-23
National Co., Inc. (Mass.), com. (stock div.)	2%	6-30	6-19
$3.60 preferred (quar.)	90c	7- 1	6-10
A special meeting of stockholders has been called on July 10 to approve a proposed two-for-one split of the common stock			
National Gypsum Co. (quar.)	50c	8- 2	7-15
National Lead Co., common	75c	7- 1	6-12
6% preferred B (quar.)	$1.50	6-26	6- 8
National Old Line Insurance Co.—		8- 3	7- 8
Class B (stock dividend)	50%	6-15	5-29
National Sugar Refining (quar.)	50c	7- 1	6-15
National Tank Co. (quar.)	30c	6-12	6- 1
National Tile & Mfg.	10c	6-29	6-18
Nation-Wide Securities Co., Inc.—			
Quarterly from net investment income	16c	7- 1	6-10
Natural Gas Pipe Line, 5¾% pfd. (quar.)	$1.43¾	7- 1	6-15
New Brunswick Telephone (quar.)	15c	7-15	6-25
New Hampshire Fire Insurance (quar.)	50c	7- 1	6- 5
New Haven Water (quar.)	85c	7- 1	6-15
New Orleans Public Service, com. (quar.)	57⅜c	7- 1	6-18
4¾% preferred (quar.)	$1.18¾	7- 1	6-18
4.36% preferred (quar.)	$1.09	7- 1	6-18
New York & Harlem RR., com. (s-a)	$2.50	7- 1	6-15
10% preferred (s-a)	$2.50	7- 1	6-15
New Yorker Magazine (quar.)	50c	6-10	6- 3
Niagara Frontier Transit System (quar.)	15c	7- 1	6-19
Nopco Chemical Co., new com. (initial)	25c	6-19	6-11
Norris-Thermador Corp. (quar.)	18¾c	6-26	6-12
North American Car—			
Two-for-one stock split on common	----	6-10	5-27
North American Cement Corp.—			
Class A (increased)	35c	6-19	6- 5
Class B (increased)	35c	6-19	6- 5
Northern Indiana Public Service—			
4¼% preferred (quar.)	$1.06¼	7-14	6-19
4½% preferred (quar.)	$1.12	7-14	6-19
4.22% preferred (quar.)	$1.05	7-14	6-19
Northern Insurance Co. of N. Y. (quar.)	37½c	8-14	8- 3
Northern Pacific Ry. (quar.)	50c	7-31	7-10
Oahu Railway & Land Co. (quar.)	50c	6-12	6- 2
Oakite Products	25c	6-10	5-29
Ogilvie Flour Mills, Ltd. (increased quar.)	‡50c	7- 2	6- 5
Oglebay Norton Co. (quar.)	25c	6- 8	6- 1
Ohio River Sand Co., 6% pfd. (quar.)	60c	7- 1	6-15
Ohio Water Service (quar.)	37½c	6-30	6-10
Old Line Life Insurance Co. of America—			
Quarerly	25c	6-23	6-12
Old Republic Insurance (Chicago) (quar.)	20c	6-12	6- 5
Oliver Corp. (quar.)	15c	7- 2	6- 5
Oneida, Ltd., common (quar.)	25c	6-15	5-28
6% preferred (quar.)	37½c	6-15	5-28
Ontario Steel Products Ltd., com. (quar.)	‡25c	8-14	7-14
7% preferred (quar.)	‡$1.75	8-14	7-14
Opelika Mfg. (quar.)	20c	7- 1	6-15
Oxford Paper Co. (quar.)	25c	7-15	7- 1
Pacific Cement & Aggregates (quar.)	25c	6-19	6- 4
Pacific Indemnity (quar.)	70c	7- 1	6-15
Pacific Intermountain Express (quar.)	20c	7- 1	6-19
Pantex Mfg. Corp., com. (initial payment after a 700% stock dividend)	1½c	6-15	6- 1
6% preferred (quar.)	37½c	7- 1	6-19
Park-Lexington (N. Y.) (quar.)	$2.50	6-15	6- 1
Pato Consolidated Gold Dredging, Ltd.	‡10c	6-26	6- 5
Patterson Dental Supply of Delaware (quar.)	12½c	7- 1	6-15
Peninsular Metal Products, common (quar.)	10c	6-25	6-10
6% preferred (quar.)	17⅝c	7- 1	6-10
Pennsylvania Glass Sand Corp. (quar.)	45c	7- 1	6-19
Pennsylvania Power & Light—			
New common (initial quar.)	31¼c	7- 1	6-10
3.35% preferred (quar.)	83¾c	7- 1	6-10
4.40% preferred (quar.)	$1.10	7- 1	6-10
4½% preferred (quar.)	$1.12½	7- 1	6-10
4.60% preferred (quar.)	$1.15	7- 1	6-10
Pepsi-Cola Bottlers (quar.)	15c	8- 1	7-20
Permian Basin Pipe Line (quar.)	10c	6-20	6- 1
Petroleum Exploration Co. (quar.)	75c	9-10	8-18
Philadelphia Fund, (6c from realized securities profits and 4c from investment inc.)	10c	6-30	6-10
Philadelphia Title Insurance (annual)	$1	6-30	6-19
Philadelphia & Trenton RR. (quar.)	$2.50	7-10	7- 1
Philip Morris, Inc., common (quar.)	75c	7-15	6-19
3.90% preferred (quar.)	97½c	8- 1	7-15
4% preferred (quar.)	$1	8- 1	7-15
Piedmont Natural Gas (quar.)	25c	6-15	5-29
Pioneer Plastics (initial quar.)	12c	6-22	6-10
Pittsburgh Ft. Wayne & Chicago Ry.—			
Common (quar.)	$1.75	7- 1	6-10
7% preferred (quar.)	$1.75	7- 1	6-10
Pittsburgh Standard Conduit (initial)	37½c	8- 1	7-15
Pomona Tile Mfg. (quar.)	15c	6-29	6-15
Porter (H. K.) Co., Inc. (Del.) (quar.)	25c	6-30	6-12
Power Corp. of Canada, Ltd., com. (quar.)	‡50c	6-30	6- 5
4½% preferred (quar.)	‡56c	7-13	6-20
6% non-cumulative partic. pfd. (quar.)	‡75c	7-13	6-20
Preway, Inc. (quar.)	10c	7-10	6-30
Price Bros. & Co., Ltd.	‡50c	8- 1	7- 3
Price (T. Rowe) Growth Stock Funds—			
(From investment income)	31c	6-25	5-28
Progress Mfg. Co. (quar.)	17½c	7- 1	6-15
Providence Washington Insurance Co.	15c	6-25	6- 4
Publication Corp., common voting (quar.)	50c	6-23	6-10
Non-voting common (quar.)	50c	6-23	6-10
7% original preferred (quar.)	$1.75	7- 1	6-19
7% 1st preferred (quar.)	$1.75	6-15	6- 4
Purex Corp., Ltd., new common (initial)	15c	6-30	6-15
Railway Equipment & Realty (quar.)	$1.50	7-24	6-30
Reading Co., 4% 2nd preferred (quar.)	50c	7- 9	6-11
Republic Aviation Corp. (quar.)	25c	6-23	6-10
Revlon, Inc. (quar.)	45c	7- 2	6-11
Rich's, Inc., common (quar.)	20c	8- 1	7-20
3¾% preferred (quar.)	93¾c	8- 1	7-20
Richmond Fredericksburg & Potomac RR.—			
Dividend obligations (increased quar.)	$1	7- 1	6-19
Voting common (increased quar.)	$1	7- 1	6-19
Guaranteed stock (extra)	25c	7- 1	6-19
Ricke Metal Products Corp.	20c	6-30	6-15
Stock dividend	30%	6-30	6-15
Ritter Company (quar.)	40c	7- 1	6-18
River Raisin Paper Co. (increased)	15c	6-26	6-12
Rochester Telephone Corp.—			
Common (quar.)	25c	7- 1	6-12
5% 2nd preferred (quar.)	$1.25	7- 1	6-12
Rock of Ages Corp. (quar.)	25c	6-10	5-26
Ronson Corp. (quar.)	15c	6-22	6-15
Rose Marie Reid, common (quar.)	15c	6-24	6-10
5% conv. preferred (quar.)	12½c	6-24	6-10
Royal Dutch Petroleum Co.—			
New York shares	$0.926845	6-19	5-27
Ruberoid Company (quar.)	50c	6-18	6- 5
St. Lawrence Corp., Ltd., common (quar.)	‡25c	7-24	6-26
5% preferred A (quar.)	‡$1.25	7-24	6-26
St. Louis Public Service, class A (quar.)	25c	6-15	6- 1
Schlage Lock Co. (quar.)	25c	6-15	6- 5
Schwitzer Corp. (quar.)	25c	6-12	6- 2
Scott (O. M.) & Sons, class A (stk. divid.)	5%	6-10	5- 9
Class B (stock dividend)	5%	6-10	5- 9
Scranton-Spring Brook Water Service—			
Common (quar.)	25c	6-15	6- 5
4.10% preferred (quar.)	$1.02½	6-15	6- 5
Seiberling Rubber Co., com. (increased)	25c	6-23	6- 8
5% class A (quar.)	$1.25	7- 1	6-15
4½% preferred (quar.)	$1.12	7- 1	6-15
Servel, Inc., $5.25 pfd. (initial)	$1.31¼	7- 1	6-15
Seven-Up Bottling (Los Angeles) (quar.)	10c	6-10	5-27
Extra	15c	6-10	5-27
Shapiro (M.) & Son (quar.)	12½c	6- 1	5-29
Shawmut Association (quar.)	25c	7- 1	6-18
Shelby Salesbook	30c	6-19	6- 3
Shell Oil Co. (quar.)	50c	6-19	6- 8
Sherer-Gillett Co.	5c	6-10	6- 1
Signal Oil & Gas Co., $1.25 pfd. (entire issue to be redeemed on July 2 at $25 per share plus this dividend)	63c	7- 2	
Simplicity Pattern Co. Inc. (quar.)	25c	6-22	6- 8
Sinclair Venezuelan Oil Co.	50c	6-12	6- 5
Skenandoa Rayon Corp.—			
5% prior preferred (quar.)	$1.25	7- 1	6-15
5% class A preferred (quar.)	$1.25	7- 1	6-15
Smith (A. O.) Corp. (quar.)	40c	8- 3	6-30
Smith Engineering Works (quar.)	30c	6-15	6- 1
Sonoco Products (quar.)	25c	6-10	5-28
South Carolina Electric & Gas, com. (quar.)	32½c	7- 1	6-12
4.50% preferred (quar.)	56¼c	7- 1	6-12
4.60% preferred (quar.)	57½c	7- 1	6-12
4.60% preferred A (quar.)	57½c	7- 1	6-12
5% preferred (quar.)	62½c	7- 1	6-12
South Carolina Insurance (s-a)	50c	6-30	6-20
South Penn Oil Co. (quar.)	50c	6-29	6-15
South Pittsburgh Water, 4½% pfd. (quar.)	$1.12½	7-15	7- 1
Southern Canada Power Co., Ltd.—			
Common (quar.)	‡62½c	8-15	7-20
6% participating preferred (quar.)	‡$1.50	7-15	6-19
Southern Union Gas, common (quar.)	28c	6-15	6- 1
4¼% preferred (quar.)	$1.06¼	6-15	6- 1
4½% preferred (quar.)	$1.12½	6-15	6- 1
4.75% preferred (quar.)	$1.18¾	6-15	6- 1
5% preferred (quar.)	$1.25	6-15	6- 1
5.05% preferred (quar.)	$1.26¼	6-15	6- 1
5.35% preferred (quar.)	$1.33¾	6-15	6- 1
4.64% preferred (initial)	9⅜c	6-15	6- 1
Southland Royalty (quar.)	75c	6-19	6- 5
Standard Financial Corp., common (quar.)	11c	6-30	6-19
75c preferred (quar.)	18¾c	6-30	6-19
Standard-Toch Chemical, Inc.	7c	6-19	6- 5
Stokley-Van Camp, Inc., common (quar.)	15c	7- 1	6-19
5% prior preferred (quar.)	25c	7- 1	6-19
5% convertible 2nd preferred (quar.)	25c	7- 1	6-19
Straits Towing, Ltd., class A—			
Payment deferred at this time.			
Strouck (S.) & Co. (quar.)	25c	6-19	6- 9
Sun Chemical Corp., com. (quar.)	15c	7- 1	6-20
$4.50 A preferred (quar.)	$1.12	7- 1	6-20
Sun Publishing Co., Ltd., class A	‡15c	6-15	6- 4
Swift & Co. (quar.)	40c	7- 1	6- 6
Syracuse Supply Co. (quar.)	15c	6-10	5-28
Tamblyn (G.) Ltd., com. (quar.)	‡15c	7- 2	6- 5
4% preferred (quar.)	‡50c	7- 2	6- 5
Taylor Instruments Cos. (quar.)	30c	7- 1	6-12
Tecumseh Products (quar.)	50c	6-10	5-29
Telluride Power, 6% preferred (quar.)	$1.50	7- 1	6-17
Temco Aircraft Corp. (quar.)	15c	7- 2	6- 8
Texaco Canada, Ltd., 4% preferred (quar.)	‡$1	7-20	6-30
Textile Insurance Co. (N. C.) (quar.)	10c	6-10	5-29
Extra	5c	6-10	5-29
Thrift Investment Corp. (quar.)	12½c	6-30	6-15
Thrifty Drug Stores Co., 4½% pfd. A (quar.)	$1.12½	6-30	6-10
4¼% preferred (quar.)	$1.06¼	6-30	6-10
Tishman Realty & Construction—			
Common (quar.)	10c	6-25	6-10
5% preferred (quar.)	25c	6-25	6-10
Title Insurance & Trust Co. (Los Angeles)—			
Increased	40c	6-10	6- 1
Stock dividend	15%	6-10	6- 1
Tobin Packing (quar.)	20c	7- 1	6-15
Torrington Company (quar.)	40c	7- 1	6-16
Year-end	20c	7- 1	6-16
Towle Mfg. Co. (quar.)	50c	7-15	7- 2
Trans-Canada Shares Series A reg.	‡$0.536	6- 1	5-15
Series A bearer	‡$0.536	6- 1	5-15
Truck Underwriters Assn. (quar.)	25c	6- 5	5-22
True Temper Corp., 4½% pfd. (quar.)	$1.12½	7-15	6-30
5% preferred A (quar.)	$1.25	7-15	6-30
Tucson Gas, Electric Light & Power (quar.)	19c	6-19	6- 5
Tyler Refrigeration Corp.	20c	6-15	6- 5
Union Bag-Camp Paper Corp. (quar.)	30c	6-12	6- 5
Union Electric Steel Corp.	70c	6-10	5-26
Union Gas of Canada, Ltd.	‡8c	8- 1	7- 3
Union Investment Co. (Detroit) (quar.)	30c	7- 1	6-16
Union Pacific RR. (quar.)	30c	7- 1	6- 6
Union Stock Yards (Omaha) Ltd. (quar.)	30c	6-26	6-16
United Cities Gas, common (quar.)	16c	6-15	6- 5
5½% preferred (quar.)	13¾c	7- 1	6-19
6% preferred (1958 series) (quar.)	15c	7- 1	6-19
United Gas Corp. (quar.)	37½c	7- 1	6-10
United Life & Accident Insurance (quar.)	$1	7- 2	6-19
United Pacific Corp.	25c	6-30	6-12
U S Fidelity & Guaranty (quar.)	50c	7-12	6-24
U S Servateria	12½c	6-25	5-25
United Stores Corp., $6 pfd. (quar.)	$1.50	8-15	7-24
$4.20 non-cum. conv. 2nd pfd. (s-a)	12c	7-10	6-26
Universal Marion Corp.	30c	6-27	6- 5
Upson-Walton Co. (quar.)	15c	6-12	5-29
Vapor Heating Corp., com. (increased quar.)	70c	6-25	6- 1
5% preferred (quar.)	$1.25	6-10	6- 1
Viau, Ltd. (quar.)	‡75c	7- 1	6-20
Victor Chemical Works, common (quar.)	25c	6-30	6-19
3½% preferred (quar.)	87½c	6-30	6-19
Victor Equipment Co. (quar.)	30c	6-20	6- 5
Waialua Agricultural Co. Ltd.	10c	6-11	6- 1
Waldorf System (quar.)	25c	7- 1	6-15
Wall Street Investing Corp. (from ordinary income)	6c	6-30	6-10
Washington Oil Co. (quar.)	50c	6-10	5-29
Weco Products (quar.)	25c	6-19	6- 9
Wellington Fund (quarterly from net investment income)	11c	6-30	6- 5
Wesson Oil & Snowdrift (quar.)	35c	7- 1	6-15
West Ohio Gas (quar.)	25c	6-20	6- 5

Digitized for FRASER
http://fraser.stlouisfed.org/

Name of Company	Per Share	When Payable	Holders of Rec.
West Penn Power, common (quar.)	65c	6-25	6-10
4.10% preferred (quar.)	$1.02½	7-15	6-20
4.20% preferred B (quar.)	$1.05	7-15	6-20
4½% preferred (quar.)	$1.12½	7-15	6-20
West Texas Utilities, 4.40% pfd. (quar.)	$1.10	7- 1	6-15
West Virginia Pulp & Paper (quar.)	30c	7- 1	6- 8
Western Kentucky Gas (quar.)	15c	6-15	6- 1
Western Massachusetts Cos. (quar.)	30c	6-30	6-15
Western Tablet & Stationery Corp.—			
Common (quar.)	35c	7-15	6-25
5% preferred (quar.)	$1.25	10- 1	9-10
Westmoreland, Inc. (quar.)	30c	7- 1	6-15
Wheeling & Lake Erie Ry., com. (quar.)	$1.43¾	8- 1	7-10
4% prior lien (quar.)	$1	8- 1	7-10
Wheeling Steel Corp., common (quar.)	50c	7- 1	6- 5
5% preferred (quar.)	$1.25	7- 1	6- 5
Whitehall Cement Mfg. (quar.)	40c	6-30	6-19
Wieboldt Stores, common (quar.)	20c	7- 1	6-20
$4.25 preferred (quar.)	$1.06¼	7- 1	6-20
6% preferred (quar.)	75c	7- 1	6-20
Windsor Industries, Inc. (quar.)	15c	7- 7	6-19
Wisconsin Michigan Power—			
4½% preferred (quar.)	$1.12½	6-15	5-28
Wisconsin Public Service $5 pfd. (quar.)	$1.25	8- 1	7-15
$5.04 preferred (quar.)	$1.26	8- 1	7-15
$5.08 preferred (quar.)	$1.27	8- 1	7-15
Wygoff Steel Co. (quar.)	30c	6-10	5-28
Yale & Towne Mfg. (quar.)	37½c	7- 1	6-12
Youngstown Foundry & Machine (quar.)	20c	6-10	5-22
Younkers Bros., common (quar.)	50c	6-10	5-28
5% pfd. ($50 par) (quar.)	62½c	7- 1	6-16
5% pfd. (quar.)	$1.25	7- 1	6-16
7% preferred (quar.)	17½c	7- 1	6-16

Below we give the dividends announced in previous weeks and not yet paid. The list does not include dividends announced this week, these being given in the preceding table.

Name of Company	Per Share	When Payable	Holders of Rec.
A C F Industries, Inc. (quar.)	62½c	6-15	5-28
A. C. F. Wrigley Stores (quar.)	10c	6-26	6- 5
A. M. P., Inc. (quar.)	15c	6- 1	5- 8
Abacus Fund (stock dividend) (1/50th share of Gatineau Power Co. for each share held)	—	6-26	5-25
Abbotts Dairies, Inc. (quar.)	25c	6- 1	5-15
Abitibi Power & Paper Co., Ltd., com. (quar.)	‡42½c	7- 1	6- 1
4½% preferred (quar.)	‡28⅛c	7- 1	6- 1
Abrasive & Metal Products Co., common	5c	6-10	5-29
5% preferred (quar.)	31¼c	6-10	5-29
Acadia Atlantic Sugar Refineries Ltd.—			
Common (quar.)	‡15c	7- 2	6-10
5% preferred (quar.)	‡$1.25	6-15	5-20
$1.20 preferred (quar.)	‡30c	7- 2	6-10
Acme Wire Co.	25c	6-12	5-29
Adams Express Co.	15c	6-26	6- 3
New common (initial quar.)	12½c	8- 1	7-15
Aeronca Mfg. (stock dividend)	5%	7- 1	5-15
Acushnet Process (quar.)	25c	6-10	6- 1
Aeroquip Corp. (quar.)	10c	6- 1	5-15
Agnew-Surpass Shoe Stores, Ltd. (quar.)	‡15c	6- 1	4-30
Aid Investment & Discount, com. (quar.)	7½c	7- 1	6-12
Extra	1½c	7- 1	6-12
6% preferred (quar.)	37½c	7- 1	6-12
5½% preferred A (quar.)	34⅜c	7- 1	6-12
5½% preferred B (quar.)	34⅜c	7- 1	6-12
Aida Industries, partic. pfd. (initial quar.)	2c	6-15	5-29
Air Control Products—			
New Common (initial quar.)	12½c	8- 1	7-15
Air Reduction Co., Inc., com. (quar.)	62½c	6- 5	5-18
4.50% preferred 1951 series (quar.)	$1.12½	6- 5	5-18
Akron Brass Mfg. Co.	10c	6-26	6- 5
Alabama Gas Corp. (quar.)	40c	6- 1	5-15
Alabama Great Southern RR., com. (s-a)	$4	6-23	6- 1
6% partic. preferred (s-a)	$4	6-23	6- 1
Alabama Power Co., 4.20% pfd. (quar.)	$1.05	7- 1	6-12
4.60% preferred (quar.)	$1.15	7- 1	6-12
Alan Wood Steel Co., common (quar.)	35c	6-13	6- 1
5% preferred (quar.)	$1.25	7- 1	6-12
Algoma Steel Corp., Ltd. (quar.)	‡25c	6-30	5-29
Alabama Tennessee Natural Gas (quar.)	30c	6- 5	5-15
Alleghany Corp., 5½% preferred (quar.)	$1.37½	8- 3	7-24
Allen Business Machines (quar.)	12½c	6- 1	5-15
Allied Chemical Corp. (quar.)	75c	6-10	5-15
Allen Industries, Inc.	25c	6-13	6- 1
Allied Artists Pictures Corp.—			
5½% preferred (quar.)	13¾c	6-15	6- 3
Allied Gas Co. (quar.)	30c	6- 1	5-15
Allied Stores Corp., common (quar.)	75c	7-20	6-23
4% preferred (quar.)	$1	6- 1	5-15
Allied Laboratories (quar.)	30c	7- 1	6- 5
Allis (Louis) Co (quar.)	50c	6- 1	5-18
Allis-Chalmers Mfg., common (quar.)	25c	6-30	6- 1
4.08% preferred (quar.)	$1.02	6- 5	5-22
Aloe (A. S.) Company (quar.)	25c	6- 1	5-20
Alpha Portland Cement (quar.)	37½c	6-10	5-15
Aluminium, Ltd. (reduced)	‡12½c	6- 5	5-11
Aluminum Co. of America, common (quar.)	30c	6-10	5-20
$3.75 preferred (quar.)	93¾c	7- 1	6-19
Aluminum Co. of Canada Ltd.—			
4% preferred (quar.)	‡25c	6- 1	5- 8
4¼% preferred (quar.)	‡57c	6- 1	4- 8
Amalgamated Sugar Co. (quar.)	50c	7- 1	y6-16
American Aggregates Corp.—			
5% preferred (quar.)	$1.25	7- 1	6-17
American Agricultural Chemical Co.—			
New common (initial)	40c	6-26	6-12
American Airlines, Inc., common	25c	6- 1	5-15
3½% convertible preferred (quar.)	87½c	6- 1	5-15
American Bakeries Co., common (quar.)	60c	6- 1	5-15
4½% conv. preferred (quar.)	$1.12½	6- 1	5-15
4½% conv. pfd. (entire issue called for redemption on June 15 at $110 per share plus this dividend. Convertible into com. to on or before June 5	17½c	6-15	----
American Biltrite Rubber Co.—			
Common (initial)	20c	7-15	6-30
6½% preferred (quar.)	$1.62½	6-15	6- 1
American Broadcasting-Paramount Theatres,			
Common (quar.)	25c	6-15	5-22
5% preferred (quar.)	25c	6-15	5-22
American Cast Iron Pipe (s-a)	$3	7- 1	6-20
American Cement Corp., common (quar.)	25c	7- 1	6-12
$1.25 preferred (quar.)	37½c	8- 1	7-10
American Chicle Co. (quar.)	40c	6-10	5-21
American Commercial Barge Line (quar.)	25c	6-15	5-25
American Chain & Cable (quar.)	62½c	6-15	6- 5
American Cyanamid Co., com. (quar.)	40c	6-26	6- 1
3½% preferred (quar.)	87½c	7- 1	6- 1
American Electric Power Co. (quar.)	42c	6-10	5-11
American Enka (resumed quar.)	35c	6-23	6- 5
American Export Lines (quar.)	50c	6-15	6- 5
American Fire & Casualty Co. (Orlando, Fla.)			
Quarterly	25c	6-15	5-29
Quarterly	25c	9-15	8-31
Quarterly	25c	12-15	11-30
American & Foreign Power (quar.)	25c	6-10	5-11
American Forest Products Corp. (Del.)	25c	6-10	5-27
American Greetings Corp., class A (quar.)	30c	6-10	5-27
Class B (quar.)	30c	6-10	5-27
American Hardware Corp. (quar.)	40c	6-30	6- 8
American Hoist & Derrick (quar.)	30c	6-10	5-28
American Home Assurance, com. (quar.)	35c	6- 1	5-25
$4.64 prior preferred (quar.)	$1.16	6- 1	5-25
American Home Products Corp. (monthly)	25c	6- 1	5-14
American Hospital Supply—			
New common (initial-quar.)	16¼c	6-20	5-20

Name of Company	Per Share	When Payable	Holders of Rec.
American Insulator Corp. (quar.)	20c	6-15	6- 5
American Insurance Co. (Newark, N. J.)—			
Quarterly	32½c	6- 1	5- 4
American International Corp.	10c	6-23	6- 3
American Investment Co. of Illinois—			
Common (quar.)	25c	6- 1	5-18
5¼% preferred (quar.)	$1.31¼	7- 1	6-15
5½% preference (quar.)	34⅜c	7- 1	6-15
American Machine & Foundry (quar.)	50c	6-10	5-25
American Maize Products Co., com. (quar.)	50c	6-30	6-16
7% preferred (quar.)	$1.75	6-30	6-16
American Metal Climax Inc., com. (quar.)	30c	6- 1	5-21
4½% preferred (quar.)	$1.12½	9- 1	8-21
American Meter, Inc. (quar.)	50c	6-15	5-29
American Metal Climax—			
4½% preferred (quar.)	$1.12½	6- 1	5-21
American National Insurance Co. (Galveston)			
Quarterly	3c	6-29	6-10
Quarterly	3c	12-15	11-30
Extra	1c	12-15	11-30
American Natural Gas (stock dividend)	10%	6-10	5-15
American News Co. (quar.)	40c	6-20	6-10
American Optical Co. (quar.)	50c	7- 1	6-15
American Photocopy Equipment—			
New common (initial)	12½c	7- 1	6-12
American Potash & Chemical, com. (quar.)	25c	6-15	6- 1
$4 preferred A (quar.)	$1	6-15	6- 1
$5 special preferred (quar.)	$1.25	6-15	6- 1
5% prior preferred (quar.)	31¼c	6- 1	5-11
American President Lines Ltd.—			
5% non-cum. preferred (quar.)	$1.25	6-19	6-10
American Radiator & Stand. Sanitary Corp.—			
Common	15c	6-24	6- 3
7% preferred (quar.)	$1.75	6- 1	5-22
5% convertible preferred (quar.)	$1.25	6-30	6-23
American Seating Co. (quar.)	40c	6- 5	5- 8
American Stamping Co.	15c	6-30	6-19
American States Insurance Co. (Indianapolis)			
Class A (quar.)	12½c	7- 1	6-10
Class B (quar.)	12½c	7- 1	6-10
$1.25 preferred (quar.)	31¼c	7- 1	6-10
American Steel Foundries (quar.)	60c	6-15	5-25
American Stores Co. (quar.)	50c	7- 1	6- 1
American Sugar Refining Co.—			
Common (quar.)	40c	7- 2	6-11
7% preferred (quar.)	43¾c	7- 2	6-11
American Surety Co. of N. Y. (quar.)	25c	7- 1	6- 5
American Telephone & Telegraph—			
New common (initial-quar.)	82½c	7-10	6-10
American Thread, 5% preferred (s-a)	12½c	7- 1	5-29
American Tobacco Co. (quar.)	‡1	6- 1	5- 8
American Water Works—			
5½% preferred (quar.)	34⅜c	6- 1	5-15
6% preferred (quar.)	37½c	6- 1	5-15
American Writing Paper Co. (quar.)	40c	6- 8	5-25
Amoskeag Co., $4.50 preferred (s-a)	$2.25	7- 2	6-26
Anchor Post Products (quar.)	25c	6-22	6- 3
Andian National Corp., Ltd. (s-a)	‡15c	6- 1	5-20
Anglo-Canadian Telephone Co.—			
Class A (quar.)	‡30c	6- 1	5- 8
Anglo-Newfoundland Development, Ltd.—			
Quarterly	‡5c	7- 3	6- 5
Angostura-Wupperman Corp. (quar.)	7½c	6-15	6- 5
Anheuser-Busch, Inc. (quar.)	30c	6- 9	5-12
Apex Smelting Co. (quar.)	50c	6-12	6- 1
Archer-Daniels-Midland Co. (quar.)	50c	6- 1	5-21
Arden Farms Co., $3 partic. pfd. (quar.)	75c	6- 1	5-11
Argus Corp., Ltd., com. (quar.)	‡25c	6- 1	4-20
Arizona Public Service, com. (quar.)	30c	6- 1	5- 1
$1.10 preferred (quar.)	27½c	6- 1	5- 1
$2.50 preferred (quar.)	62½c	6- 1	5- 1
$2.36 preferred (quar.)	59c	6- 1	5- 1
$4.35% preferred (quar.)	$1.08¾	6- 1	5- 1
$2.40 preferred (quar.)	60c	6- 1	5- 1
$2.40 conv. pfd. series A (quar.)	60c	6- 1	5- 1
Above preferred issue being called for redemption on June 5 at $53 per sh. Convertible into common to June 5th.			
Arkansas Louisiana Gas (quar.)	30c	6-16	5-22
Arkansas-Missouri Power (quar.)	25c	6-15	5-29
Stock dividend	5%	6-15	5-29
Arkansas Western Gas (quar.)	22½c	6-19	6- 5
Argo Oil Corp. (quar.)	30c	6-12	5-14
Armco Steel Corp. (quar.)	75c	6- 5	5- 7
Armstrong Cork, common (quar.)	30c	6- 1	5- 8
$3.75 preferred (quar.)	93¾c	6-15	5- 8
Aro Equipment, com. (stock div.)	10%	6-15	5-15
4½% preferred (quar.)	56¼c	6- 1	5-20
Artesian Water Co. (Del.), common	40c	6- 1	5- 1
Class A	40c	6- 1	5- 1
Ashdown (J. H.) Hardware Co., Ltd.—			
Class A (quar.)	‡15c	7- 1	6-10
Class B (quar.)	‡18c	7- 1	6-10
Ashland Oil & Refining Co., com. (quar.)	25c	6-15	5-21
Stock dividend	3%	6-26	5-21
$5 preferred (quar.)	$1.25	6-15	5-21
$1.50 2nd preferred (quar.)	37½c	6-15	5-21
Associated Dry Goods Corp.—			
Common (increased quar.)	55c	6- 1	5-15
5¼% preferred (quar.)	$1.31¼	6- 1	5-15
Associated Motion Pictures Industries—			
Quarterly	25c	7- 1	6-12
Associated Spring Corp. (quar.)	20c	6-10	5-29
Associated Stationers Supply (quar.)	25c	8- 1	7-15
Associated Telephone & Telegraph Co., com.	$2	6-15	5-15
$4 participating class A (quar.)	$1	7- 1	6- 1
Associated Transport, Inc.—			
6% convertible preferred (accumulative)	$1.50	6-15	6- 1
Associates Investment Co. (quar.)	65c	7- 1	6-12
Atchison, Topeka & Sante Fe Ry. (quar.)	30c	6- 1	4-24
Atkinson Finance Corp.	30c	6-30	6-23
Atlanta Gas Light, common (increased)	45c	6- 1	5-22
4.44% preferred (quar.)	$1.11	6- 1	5-22
4½% preferred (quar.)	$1.12½	6- 1	5-22
4.60% preferred (quar.)	$1.15	6- 1	5-22
Atlantic Coast Line Co. (Conn.) (quar.)	50c	6-12	5- 5
Atlantic Coast Line RR., common (quar.)	50c	6-12	5- 5
Atlantic Refining Co., common (quar.)	50c	6-15	5-21
Atlantic Wholesalers Ltd.			
5½% preferred (s-a)	‡55c	6- 1	5-16
Atlas Corp., 5% preferred (quar.)	25c	6-15	5-29
Atlas Life Insurance (Tulsa) (quar.)	25c	7-15	7-15
Quarterly	25c	10-15	10-15
Quarterly	25c	1-15-60	1-15
Atlas Powder Co. (quar.)	60c	6-10	5-27
Aunor Mines, Ltd. (quar.)	‡4c	6- 1	5-11
Auto Electric Service Co., Ltd., com. (quar.)	‡25c	6-15	5-22
Class A (quar.)	‡12½c	6-15	5-22
Automatic Canteen Co. of America—			
Increased	25c	7- 1	6-15
Automatic Fire Alarm (quar.)	40c	6-22	5-22
Avon Products, Inc. (quar.)	40c	6- 1	5-20
Ayrshire Collieries (quar.)	25c	6-19	5-28
Stock dividend	5%	6-19	5-28
Aztec Oil & Gas (stock dividend)	5%	6- 1	5-15
B S F Co. (stock dividend)	1½%	6-30	6-15
Babbitt (B. T.), Inc., common	10c	7- 1	6-10
5% convertible preferred A (quar.)	62½c	7- 1	6-10
6% convertible preferred B (quar.)	37½c	7- 1	6-10
Balcrank, Inc. (quar.)	25c	6-30	6-15
Bailey Selburn Oil & Gas, Ltd.—			
5% preferred (quar.)	‡31¼c	6- 1	5-15
5¾% preferred (quar.)	‡36c	6- 1	5-15
Baldwin Piano, 6% pfd. (quar.)	$1.50	7-15	6-30
6% preferred (quar.)	$1.50	10-15	9-30
6% preferred (quar.)	$1.50	1-15-60	12-31

Name of Company	Per Share	When Payable	Holders of Rec.
Baltimore & Ohio RR.—			
Common (quar.)	37½c	6-22	5-22
Common (quar.)	37½c	9-21	8-21
4% preferred (quar.)	$1	6-22	5-22
4% preferred (quar.)	$1	9-21	8-21
Baltimore Radio Show (quar.)	10c	6- 1	5-15
Bangor Hydro-Electric Co., common (quar.)	50c	7-20	6-25
4% preferred (quar.)	$1	7-20	6-25
4¼% preferred (quar.)	$1.06	7-20	6-25
7% preferred (quar.)	$1.75	7-20	6-25
Bank Building & Equipment (quar.)	30c	6-12	5-22
Barber-Ellis of Canada Ltd. (quar.)	‡80c	6-15	6- 1
Barden Corp. (quar.)	12½c	6-10	5-27
Bassett Furniture Industries (quar.)	25c	6- 1	5-20
Bates Mfg. Co., common (quar.)	15c	6-30	6-17
4½% preferred (quar.)	$1.12½	7- 1	6-17
Bathurst Power & Paper Co., Ltd.—			
Class A (quar.)	‡50c	6- 1	5- 4
Bausch & Lomb Optical Co., common (quar.)	25c	7- 1	6-15
4% preferred (quar.)	$1	7- 1	6-15
Bayuk Cigars (quar.)	25c	6-15	5-29
Beam (James B.) Distilling	7½c	7- 3	6-26
Stock dividend	1%	7- 3	6-26
Bearings, Inc. (quar.)	5c	6- 1	5-15
Beau Brummell Ties (quar.)	10c	6-12	5-29
Beaunit Mills, common (quar.)	25c	6- 1	5-15
$5 preferred (quar.)	$1.25	6- 1	5-15
Beauty Counselors, Inc. (quar.)	20c	6-15	6- 1
Beaver Lumber, Ltd., common (quar.)	‡25c	7- 2	6-10
Extra	‡25c	7- 2	6-10
Class A (quar.)	‡25c	7- 2	6-10
$1.40 preferred (quar.)	‡35c	7- 1	6-10
Beck (A. S.) Shoe, 4¾% pfd. (quar.)	$1.18¾	6- 1	5-15
Beech Creek RR. (quar.)	50c	7- 1	6-15
Beech-Nut Life Savers Inc. (quar.)	40c	6-20	5-29
Belden Mfg. (quar.)	50c	6- 1	5-15
Belding-Corticelli, Ltd. (stock dividend)	10%	6-30	5-29
Belding Heminway, Inc. (quar.)	12½c	6-15	6- 1
Bell Aircraft Corp.	25c	6-26	6- 5
Bell & Gossett Co. (quar.)	15c	6- 1	5-20
Bell & Howell Co., new common (initial)	14c	6- 1	5-20
4.25% preferred (quar.)	$1.06¼	6- 1	5-20
4.75% preferred (quar.)	$1.18¾	6- 1	5-20
Bemis Bros. Bag (quar.)	40c	6- 1	5-13
Bergstrom Paper Co., class A	20c	6-15	6- 1
Class B	20c	6-15	6- 1
Berkshire Hathaway, Inc. (resumed)	10c	6- 1	5-15
Beryllium Corp. (stock dividend)	3%	6-30	6-15
Bessemer & Lake Erie RR. Co., $3 pfd. (s-a)	$1.50	6- 1	5-15
Bessemer Limestone & Cement, common	60c	6-12	6- 1
4% preferred (quar.)	50c	7- 1	6-18
Bestwall Gypsum Co.—			
(Stock dividend 2½-for-1 split)	----	6- 5	5-18
Bethlehem Steel Corp., common (quar.)	60c	6- 1	5-11
7% preferred (quar.)	$1.75	7- 1	6- 1
Bibb Mfg. Co. (quar.)	50c	7- 1	6-20
Bigelow-Sanford Carpet Co.,—			
4½% preferred (quar.)	$1.12½	6- 1	5-19
Bird & Son, 5% preferred (quar.)	$1.25	6- 1	5-20
Black-Clawson Co. (quar.)	25c	6- 1	5-15
Black & Decker Mfg. (quar.)	50c	6-30	6-15
Black Hills Power & Light, com. (quar.)	36c	6- 1	5-18
4.20% preferred (quar.)	$1.05	6- 1	5-18
4.75% preferred (quar.)	$1.18¾	6- 1	5-18
Black, Sivalls & Bryson (quar.)	35c	6-23	6- 1
Blackstone Valley Gas & Electric Co.—			
4.25% preferred (quar.)	$1.06¼	7- 1	6-15
5.60% preferred (quar.)	$1.40	7- 1	6-15
Blaw-Knox Co (quar.)	35c	6-15	5-15
Bliss & Laughlin Inc. (increased)	40c	6-30	6-16
Bloch Bros. Tobacco—			
6% preferred (quar.)	75c	6-30	6-20
Blue Bell, Inc. (quar.)	20c	6- 1	5-21
Boeing Airplane Co. (quar.)	25c	6-10	5-20
Bohn Aluminum & Brass Corp.	25c	6-15	6- 1
Bond Stores (quar.)	31¼c	6-12	6- 1
Book-of-the-Month Club (quar.)	20c	7- 3	6-17
Extra	10c	7- 3	6-17
Booth Fisheries Corp. (quar)	25c	6- 1	5-20
Borden Company (quar.)	60c	6- 1	5- 8
Borg-Warner Corp., 3½% pfd. (quar.)	87½c	7- 1	6-10
Borman Food Stores (quar.)	12½c	7-10	6-20
Bound Brook Water (reduced semi-annual)	15c	6-10	6- 6
Bourjois, Inc. (quar.)	15c	8-14	7-31
Bowater Corp. of North America, Ltd.—			
5% preferred (quar.)	‡62½c	7- 1	6- 6
5½% preferred (quar.)	‡68¾c	7- 1	6- 6
Bowater Paper Corp., Ltd.—			
Ordinary (final)	8%	6- 4	4-23
Bowl-Mor Co., 30c pfd. (quar.)	7½c	7- 1	6-15
Boyerstown Burial Casket (quar.)	25c	6- 1	5-21
Boyles Bros. Drilling Co., Ltd.—			
60c participating class A (quar.)	15c	6- 1	5-18
Brach (E. J.) (increased quar.)	$1.25	7- 1	6- 8
Bridge & Tank Co. of Canada Ltd.—			
Common (quar.)	‡30c	6-15	5-15
Extra	‡15c	6-15	5-15
Common (quar.)	‡30c	9- 1	8-14
$2.90 preference (quar.)	‡72½c	6- 1	5-15
$2.90 preference (quar.)	‡72½c	9- 1	8-14
Briggs & Stratton (increased)	50c	6-15	5-29
Brillo Mfg. Co. (quar.)	60c	7- 1	6-15
Bristol Brass Corp. (quar.)	15c	6-10	5-20
Bristol-Myers Co., common (increased)	60c	6- 1	5-13
3¾% preferred (quar.)	93¾c	7-15	7- 1
British American Bank Note (quar.)	‡40c	6-15	6- 1
British-American Oil Ltd. (quar.)	‡25c	7- 2	6- 3
British Columbia Electric Co. Ltd.—			
5½% preferred (quar.)	‡69c	7- 1	6- 8
5% preferred (quar.)	‡63c	7- 1	6- 8
4¾% preferred (quar.)	‡$1.19	7- 1	6- 8
4½% preferred (quar.)	‡56c	7- 1	6- 8
4¼% preferred (quar.)	‡53c	7- 1	6- 8
4% preferred (quar.)	‡$1	7- 1	6- 8
Brockton Edison, 6.40% preferred (quar.)	$1.60	6- 1	5-15
Brockton Taunton Gas—			
$3.80 preferred (quar.)	95c	7- 1	6-23
Brooklyn Borough Gas—			
4.40% preferred (quar.)	$1.10	6- 1	5- 2
4.40% preferred B (quar.)	$1.10	6- 1	5- 2
4.40% preferred (quar.)	$1.10	9- 1	8- 1
4.40% preferred B (quar.)	$1.10	9- 1	8- 1
Brooklyn Development	4c	6- 1	5-15
Brown & Bigelow (quar.)	25c	6-12	5-23
Brown Company (quar.)	15c	6- 1	5- 9
Brown Shoe Co. (quar.)	55c	6- 1	5-15
Brown & Sharpe (quar.)	30c	6- 1	5-15
Brunning (Charles) Co. (quar.)	25c	6- 1	5-11
Brunswick-Balke-Collender Co., com. (quar.)	37½c	6-15	5-25
$5 preferred (quar.)	$1.25	7- 1	6-19
Brunswig Drug Co. (quar.)	20c	6- 1	5-15
Buck Creek Oil Co.	3c	6-29	6-19
Buckeye Pipe Line (quar.)	35c	6-15	6- 1
Budd Company, common (quar.)	25c	6- 6	5-21
$5 preferred (quar.)	$1.25	6- 1	5-19
Bullock Fund (from net investment income)	10c	6- 1	5- 9
Bullock's, Inc., common (quar.)	50c	6- 1	5-13
4% preferred (quar.)	$1	8- 1	7-15
Bulolo Gold Dredging, Ltd. (s-a)	‡20c	6-16	5-27
Burlington Industries—			
Common (increased quar.)	25c	6- 1	5- 8
3½% preferred (quar.)	87½c	6- 1	5- 8
4% preferred (quar.)	$1	6- 1	5- 8
4.20% preferred (quar.)	$1.05	6- 1	5- 8
4½% 2nd preferred (quar.)	$1.12½	6- 1	5- 8
Burlington Steel Co., Ltd. (quar.)	‡15c	7- 2	6-12
Burma Oil, Ltd.—			
Stock dividend (subject to approval by the Bank of England) ordinary and American deposit receipts	100%	6-29	6-19

Digitized for FRASER
http://fraser.stlouisfed.org/

Name of Company	Per Share	When Payable	Holders of Rec.
Burnham Corp., common (quar.)	25c	6-24	6-12
6% preferred (s-a)	$1.50	6-24	6-12
Burns & Co., Ltd. (quar.)	‡15c	7-29	7- 9
Burrard Dry Dock Ltd., class A (quar.)	‡11c	6-15	5-22
Burroughs Corp. (quar.)	25c	7-20	6-26
Burrus Mills, Inc., 4½% pfd. (quar.)	$1.12½	6-30	6-15
Burry Biscuit Corp. (s-a)	20c	6-15	6- 1
Bush Terminal Buildings (increased quar.)	20c	6- 1	5-15
Byllesby (H. M.) & Co. (Del.)—			
5% preferred (quar.)	31¼c	6- 1	5-15
Butler Bros. (quar.)	45c	6- 5	5-21
C I T Financial Corp. (increased-quar.)	65c	7- 1	6-10
California Electric Power, com. (quar.)	20c	6- 1	5- 5
California Ink (quar.)	25c	6-15	6- 5
California-Pacific Utilities, common (quar.)	40c	6-15	6- 1
5% preferred (quar.)	25c	6-15	6- 1
5.40% preferred (quar.)	27c	6-15	6- 1
California Packing Corp.—			
(2-for-1 stock split)	----	6-18	5-29
Campbell Red Lake Mines (quar.)	‡8¾c	7-28	6-26
Canada Cement, Ltd., $1.30 pref. (quar.)	‡32½c	6-19	5-20
Canada & Dominion Sugar Co. Ltd.—			
Reduced	‡15c	6- 1	5-11
Canada Iron Foundries, Ltd., com. (quar.)	‡37½c	7- 2	6-10
4¼% preferred (quar.)	‡$1.06¼	7-15	6-19
Canada Life Assurance Co. (quar.)	‡$1.15	7- 2	6-30
Canada Malting, Ltd., common (quar.)	‡50c	6-15	5-15
4½% preferred (quar.)	‡29⅛c	6-15	5-15
Canada Permanent Mortgage (quar.)	‡50c	7- 2	6-15
Canada Safeway Ltd., $4.40 pfd. (quar.)	‡$1.10	7- 2	6- 1
Canada Steamship Lines, Ltd.—			
5% preference (s-a)	‡31¼c	7- 2	6- 2
Canada Vinegars, Ltd. (quar.)	‡25c	6- 1	5-15
Canada Wire & Cable, Ltd., class A (quar.)	‡$1	6-15	6- 1
Class B (quar.)	‡15c	6-15	6- 1
Canadian Arena Co.	‡$2	7- 2	6- 1
Canadian Breweries, Ltd. (quar.)	‡37½c	7- 2	5-29
Canadian Canners Ltd., 75c class A (quar.)	‡18¾c	7- 2	6- 2
Canadian Celanese, Ltd., common (quar.)	‡20c	6-30	5-29
$1 preferred (quar.)	‡25c	6-30	5-29
$1.75 preferred (quar.)	‡43¾c	6-30	5-29
Canadian Drawn Steel, Ltd.	‡15c	6-15	6- 1
Canadian Fairbanks-Morse Co., Ltd.—			
Common (quar.)	‡50c	6- 1	5-15
6% preferred (quar.)	‡$1.50	7-15	6-30
Canadian Fund	‡10c	6- 1	5- 8
Canadian General Electric, Ltd. (quar.)	‡$2	7- 2	6-15
Canadian General Securities, Ltd., class A	‡25c	6-15	5-29
Class B	‡25c	6-15	5-29
Canadian Ice Machine Co., Ltd.—			
Class A (quar.)	‡20c	7- 2	6-18
Canadian Ingersoll-Rand Co. Ltd., (resumed)	‡25c	6-18	6- 4
Canadian International Investment Trust, Ltd., common	‡15c	6- 1	5-15
5% preferred (quar.)	$1.25	6- 1	5-15
4% preferred (quar.)	‡$1	7- 2	6- 2
5% preferred (quar.)	‡$1.25	7- 2	6- 2
8% preferred (quar.)	‡$2	7- 2	6- 2
Canadian Tire Corp., Ltd.	‡15c	6- 1	5-21
Extra	‡10c	6- 1	5-21
Canadian Western Natural Gas—			
4% preferred (quar.)	‡20c	6- 1	5-15
5½% preferred (quar.)	‡27c	6- 1	5-15
Cannon Mills, common (quar.)	75c	6- 6	5-18
Class B (quar.)	75c	6- 6	5-18
Carborundum Co. (quar.)	40c	6-10	5-22
Carey, Baxter & Kennedy (quar.)	20c	6-30	5-27
Carey (Philip) Mfg. (quar.)	40c	6-12	5-29
Carlisle Corp. (quar.)	20c	6- 1	5-15
Carolina Telephone & Telegraph (quar.)	$2	7- 1	6-24
Carpenter Paper Co. (quar.)	40c	6- 1	5- 8
Carpenter Steel (quar.)	50c	6-10	5-27
Carrier Corp., common (quar.)	40c	6- 1	5-15
Carriers & General Corp.	15c	7- 1	6-10
Carson, Pirie, Scott & Co., 4½% pfd. (quar.)	$1.12½	6- 1	5-15
Carthage Mills (quar.)	50c	6-30	6-15
Cascades Plywood Corp. (quar.)	25c	6-10	5-25
Case (J. I.) Co., 6½% pfd. (quar.)	11⅜c	7- 1	6-12
7% preferred (quar.)	$1.75	7- 1	6-12
Cassiar Asbestos, Ltd. (quar.)	‡10c	7-20	6-19
Extra	‡2½c	7-20	6-19
Castle (A. M.) Co. (quar.)	30c	6-10	5-29
Caterpillar Tractor Co., common (increased)	75c	8-10	7-20
4.20% preferred (quar.)	$1.05	8-10	7-20
Central Canada Investments, Ltd.—			
5½% preference (entire issue called for redemption on June 12 at $103 per share plus this dividend)	‡$2.50	6-12	----
Shares may be presented immediately for payment in full.			
Central Detroit Warehouse (quar.)	2c	6- 1	5-15
Central Fibre Products, voting com. (quar.)	25c	6-12	6- 2
Extra	25c	6-12	6- 2
Non-voting common (quar.)	25c	6-12	6- 2
Extra	25c	6-12	6- 2
6% preferred (quar.)	37½c	6-12	6- 2
Central Foundry, com. (increased-quar.)	20c	6-20	6- 8
$5 preferred (quar.)	$1.25	6- 1	5-15
Central of Georgia Ry. Co.—			
Common (quar.)	25c	6-19	6-10
Common (quar.)	25c	9-21	9-10
Common (quar.)	25c	12-21	12-10
5% preferred A & preferred B (quar.)	$1.25	6-19	6-10
5% preferred A & preferred B (quar.)	$1.25	9-21	9-10
5% preferred A & preferred B (quar.)	$1.25	12-31	12-10
Central Illinois Light Co.—			
Common (quar.)	35c	6-19	6- 2
4½% preferred (quar.)	$1.12½	7- 1	6-12
4.64% preferred (quar.)	$1.16	7- 1	6-12
Central-Illinois Public Service, com. (quar.)	44c	6-10	5-20
4% preferred (quar.)	$1	6-30	6-18
4.92% preferred (quar.)	$1.23	6-30	6-18
Central Louisiana Electric—			
5⅜% preferred (quar.)	$1.34¾	6- 1	5-15
4.50% preferred (quar.)	$1.12½	6- 1	5-15
Central Maine Power Co., common (quar.)	35c	6-30	6-10
6% preferred (quar.)	$1.50	7- 1	6-10
4.60% preferred (quar.)	$1.15	7- 1	6-10
4.60% convertible preferred (quar.)	$1.15	7- 1	6-10
3.50% preferred (quar.)	87½c	7- 1	6-10
Central Securities Corp. (quar.)	10c	6-15	6- 1
Central Steel & Wire Co.	25c	6-12	6- 1
Central Transformer Corp. (Ark.)	15c	6-15	6- 1
Central Vermont Public Service—			
4.15% preferred (quar.)	$1.04	7- 1	6-15
4.65% preferred (quar.)	$1.17	7- 1	6-15
4.75% preferred (quar.)	$1.19	7- 1	6-15
Century Industries (quar.)	10c	6-15	6- 1
Cerro de Pasco (stock dividend)	5%	6-30	6-12
Champion Paper & Fibre, com. (quar.)	30c	6- 1	5-12
$4.50 preferred (quar.)	$1.12½	7- 1	6-12
Champlin Oil & Refining Co.—			
$3 conv. preferred (quar.)	75c	6- 1	5-15
Chance (A. B.) Company (quar.)	30c	6-10	5-25
Chapman Valve Mfg. Co., 7% pfd. (s-a)	$3.50	6- 1	5-15
Chattanooga Gas (quar.)	7½c	6-15	5-28
Chemetron Corp., common (quar.)	25c	6-10	5-15
4¼% preferred (quar.)	$1.06	6- 1	5-15
4¾% preferred (quar.)	$1.18¾	6- 1	5-15
Chemway Corp. (reduced)	10c	6-15	6- 3
Chenango & Unadilla Telephone Corp.—			
4½% preferred (quar.)	$1.12½	7-15	6-30
Chesapeake & Ohio Ry. common (quar.)	$1	6-20	6- 1
3½% conv. preferred (quar.)	87½c	8- 1	7- 7
Chesebrough-Ponds (quar.)	75c	6-25	6- 4
Chicago Aerial Industries	5c	6-10	6- 1
Chicago, Burlington & Quincy RR.	$2	6-19	6- 3
Chicago Dock & Canal (quar.)	$2	6- 1	5-28
Chicago Great Western Ry., com. (quar.)	50c	7- 3	6-16
5% preferred (quar.)	62½c	6-30	6-16
Chicago, Milwaukee, St. Paul & Pacific RR.			
Common (quar.)	37½c	10-22	10- 2
Common (quar.)	37½c	12-17	11-27
Series A preferred (quar.)	$1.25	6-25	6- 5
Series A preferred (quar.)	$1.25	9-24	9- 4
Series A preferred (quar.)	$1.25	11-25	11- 6
Chicago Molded Products (quar.)	10c	7-15	6-12
Chicago Rivet & Machine (quar.)	40c	6-15	5-29
Chicago, Rock Island & Pacific RR. (quar.)	40c	6-30	6-12
Chicago Title & Trust (special stock div.). One share of Charles Pfizer & Co. for each 20 shares held	----	6-10	5-26
Chicago Towel Co., common	$1.50	6-15	6- 1
$7 conv. pref. (quar.)	$1.75	6-15	6- 1
Chicago Yellow Cab (quar.)	12½c	6- 1	5-20
Chock Full O'Nuts Corp. (quar.)	25c	6-15	6- 1
Christiana Securities Co., common	$110	6-13	5-25
7% preferred (quar.)	$1.75	7- 1	6-20
Chrysler Corp. (quar.)	25c	6-12	5-21
Cincinnati Gas & Electric—			
4% preferred (quar.)	$1	7- 1	6-15
4¾% preferred (quar.)	$1.18¾	7- 1	6-15
The common payment shown here last week was incorrect. A common dividend payment will be considered on or near June 19th.			
Cincinnati Milling Machine, com. (quar.)	40c	6- 1	5-16
4% preferred (quar.)	$1	6- 1	5-16
Cities Service Co. (quar.)	60c	6- 8	5-15
City Investing Co., 5½% preferred (quar.)	$1.37½	7- 1	6-18
City Specialty Stores, Inc.—			
4½% convertible preferred (quar.)	56¼c	6- 1	5-25
City Water Co. of Chattanooga (Tenn.)—			
5% preferred (quar.)	$1.25	6- 1	5- 8
Civic Finance (initial)	15c	6- 1	5-24
Clark Controller (quar.)	25c	6-15	5-22
Clark Equipment Co., com. (quar.)	50c	6-10	5-22
5% preferred (entire issue to be redeemed on June 15 at $102.50 per share plus this dividend)	$1.25	6-15	----
Clearfield & Mahoning Ry. (s-a)	$1.50	7- 1	6-19
Semi-annual	$1.50	1-1-60	12-18
Cleveland-Cliffs Iron, common (quar.)	35c	6-15	6- 3
$4.50 preferred (quar.)	$1.12½	6-15	6- 3
Cleveland Electric Illuminating—			
4½% preferred (quar.)	$1.12½	7- 1	6- 5
Cleveland & Pittsburgh RR. Co.—			
4% special guaranteed (quar.)	50c	6- 1	5- 8
7% regular guaranteed (quar.)	87½c	6- 1	5- 8
Cleveland Quarries Co.	10c	7- 1	6-12
Clinton Engines (stock dividend)	5%	6-30	6- 8
Coca-Cola Co. (quar.)	$1	7- 1	6-12
Coca-Cola International Corp.	$7.40	7- 1	6-12
Cochenour-Willans Gold Mines, Ltd. (s-a)	‡6c	6- 3	5-15
Coleman Company, new common (initial)	15c	6-10	5-29
4¼% preferred (quar.)	53⅛c	6-10	5-29
Colgate-Palmolive Co.—			
$3.50 preferred (quar.)	87½c	6-30	6-12
Collins & Aikman Corp.	20c	6- 1	5-19
Colonial Sand & Stone (quar.)	7½c	6-29	6- 3
Colonial Stores, common (quar.)	27½c	6- 1	5-19
4% preferred (quar.)	50c	6- 1	5-19
5% preferred (quar.)	62½c	6- 1	5-19
Color-Craft Products (quar.)	5c	7- 2	6-25
Extra	10c	7- 2	6-25
Colorado Central Power Co. (monthly)	12c	6- 1	5-15
Monthly	12c	7- 1	6-15
Monthly	12c	8- 1	7-17
Colorado Milling & Elevator Co. (quar.)	35c	6- 1	5-15
Colorado Interstate Gas, common (quar.)	31¼c	7- 1	6-15
5% preferred (quar.)	$1.25	7- 1	6-15
5.35% preferred (initial)	$1.54	7- 1	6-15
Columbia Broadcasting System, Inc. (quar.)	30c	6-12	5-29
Columbia Title Insurance (s-a)	10c	6-15	6- 5
Columbian Carbon Co. (quar.)	60c	6-10	5-15
Columbian National Life (Boston) (quar.)	50c	6-10	6- 1
Combined Enterprises, Ltd. (quar.)	‡15c	6- 1	5- 4
Combined Insurance Co. of America (quar.)	10c	6- 5	5-22
Combined Locks & Paper, class A (quar.)	25c	6- 1	5- 8
Commercial Credit Co. (quar.)	70c	6-30	6- 2
Commercial Shearing & Stamping (quar.)	20c	6-15	6- 1
Commonwealth Gas Corp.	10c	6-16	5-29
Commonwealth International Corp. Ltd.	‡6c	7-15	6-30
Commonwealth Life Insurance (Louisville) Quarterly	5c	6- 1	5-15
Commonwealth Land Title Insurance Co. (Phila.), common (quar.)	70c	6- 1	5-22
4% preferred (quar.)	$1	6- 1	5-22
Community Public Service	25c	6-15	5-20
Compo Shoe Machinery Corp., com. (quar.)	7½c	8-10	6-29
Common (quar.)	7½c	8-14	7-30
5% preferred (quar.)	31¼c	6-30	6-19
Cone Mills Corp., common (quar.)	20c	6- 1	5-15
4% preferred (quar.)	20c	6- 1	5-15
Confederation Life Assn. (Toronto) (quar.)	‡50c	6-15	6- 1
Quarterly	‡50c	9-15	9- 1
Quarterly	‡50c	12-15	12- 1
Connecticut Light & Power (quar.)	27½c	7- 1	6- 1
Connecticut Water Co. (quar.)	22c	6-15	6- 1
Connelly Containers, common (s-a)	5c	6- 5	5-12
40c preferred (annual)	40c	6- 5	5-12
Connohio, Inc., common	10c	7- 1	6-20
40c preferred (quar.)	10c	7- 1	6-20
Consolidation Coal Co. (quar.)	30c	6-12	5-29
Consolidated Discovery Yellowknife Mines, Ltd.	‡12c	6- 1	5- 1
Consolidated Diversified Standard Securities Ltd., $2.50 non-cum. pref. (s-a)	‡$1	6-15	5-15
Consolidated Edison Co. (N. Y.) (quar.)	70c	6-15	5- 8
Consolidated Electrodynamics (quar.)	10c	6-15	5-15
Consolidated Freightways (quar.)	20c	6-15	5-29
Consolidated Gas Utilities Corp. (quar.)	22½c	6-15	5-27
Consolidated Laundries (quar.)	30c	6- 1	5-15
Consolidated Textile Mills, Ltd.—			
5% preferred (quar.)	‡50c	6- 1	5-15
Consolidated Theatres Ltd., class A (quar.)	‡12c	6- 1	5- 1
Class B (quar.)	‡10c	6- 1	5- 1
Consumers Power Co.—			
$4.50 preferred (quar.)	$1.12½	7- 1	6- 8
$4.52 preferred (quar.)	$1.13	7- 1	6- 5
$4.16 preferred (quar.)	$1.04	7- 1	6- 5
Container Corp. of America—			
4% preferred (quar.)	$1	6- 1	5-20
Continental Assurance Co. (Chicago)—			
New common (initial)	25c	6-30	6-16
Continental Can, common (quar.)	45c	6-15	5-22
$3.75 preferred (quar.)	93¾c	7- 1	6-15
Continental Casualty (quar.)	35c	6- 1	5-18
Continental Commercial Corp., com. (quar.)	10c	6-15	6- 5
60c convertible preferred (quar.)	15c	6-15	6- 5
Continental Copper & Steel Industries—			
5% preferred (quar.)	31¼c	6- 1	5- 6
Continental Insurance Co. (N. Y.)	50c	6-15	6- 1
Continental Life Insurance (Toronto) (s-a)	‡$1.30	8- 1	7-23
Continental Oil Co. (quar.)	40c	6-12	6- 2
Continental Steel Corp. (quar.)	50c	6-15	6- 1
Cook Coffee (stock dividend)	3%	6-15	5-29
Cook Paint & Varnish Co., com. (quar.)	25c	6- 1	5- 8
$3 prior preferred (quar.)	75c	6- 1	5- 8
Cooper Bessemer Corp. (quar.)	40c	6- 5	5-22
Cooper-Jarrett, Inc. (quar.)	17½c	7-20	7- 3
Copeland Refrigeration (quar.)	10c	6-10	5-21
Copp Clark Publishing Co., Ltd.—			
Common (quar.)	‡10c	6- 1	5-15
6% preference (quar.)	‡$1.50	6- 1	5-15
Copper Range Co. (quar.)	12½c	6- 1	5-18
Copperweld Steel Co., common (quar.)	50c	6-10	5-25
5% preferred (quar.)	62½c	6-10	5-25
6% preferred (quar.)	75c	6-10	5-25
Corby (H.) Distillery, Ltd.—			
Class A voting (s-a)	‡50c	6- 1	5-11
Class B nonvoting (s-a)	‡50c	6- 1	5-11
Cornell Paper Board Products (quar.)	25c	6-10	6- 1
Coro, Inc. (quar.)	25c	6-29	6-15
Corroon & Reynolds Corp.—			
$1 div. preferred A (quar.)	25c	7- 1	6-19
Corson (G & W H), Inc. (quar.)	5c	6- 5	5-22
Cosden Petroleum (quar.)	25c	6-30	6-10
Stock dividend	3%	6-30	6-10
Coty International Corp.	20c	6-10	5-12
Craftsman Insurance Co. (Boston) (quar.)	10c	6-30	6-25
Crampton Mfg. Co., 5% pfd. (s-a)	25c	6- 1	5-20
Crane Company, 3¾% preferred (quar.)	93¾c	6-15	5-29
Credit Finance Service, Inc., class A (quar.)	12½c	7- 1	6-20
Class B (quar.)	12½c	7- 1	6-20
6% preferred (quar.)	$1.50	7- 1	6-20
Creole Petroleum Corp.	65c	6-10	6- 3
Cribben & Sexton Co.—			
4½% convertible preferred (quar.)	28⅛c	6- 1	5-15
Crompton & Knowles Corp. (quar.)	25c	6-30	6-18
Crossett Company, class A (quar.)	10c	8- 1	7-15
Class B (quar.)	10c	8- 1	7-15
Crown Cork & Seal Co., Ltd.—			
$2 preferred (quar.)	‡50c	6-15	5-18
Crown Zellerbach Corp., $4.20 pfd. (quar.)	$1.05	6- 1	5-11
$4.20 preferred (quar.)	$1.05	9- 2	8-11
Crow's Nest Pass Coal Co., Ltd. (s-a)	‡30c	6- 2	5- 8
Crown Cork International Corp.—			
Class A (quar.)	25c	7- 1	6- 9
Class A (quar.)	25c	10- 1	9-10
Crum & Forster, common (quar.)	50c	6-10	5-25
8% preferred (quar.)	$2	6-30	6-10
Crystal Oil & Land Co.—			
$1.12 preferred (quar.)	28c	6- 1	5-15
$1.12 preferred (quar.)	28c	9- 1	8-17
Cuban-American Sugar Co.—			
7% preferred (quar.)	$1.75	7- 1	6-18
7% preferred (quar.)	$1.75	9-29	9-18
Cuban Electric Co. (quar.)	37½c	6-30	6-12
Cunningham Drug Stores (quar.)	40c	6-20	6- 5
Cuno Engineering Corp., common (quar.)	12½c	6- 1	5-20
$1 preferred (quar.)	25c	8- 1	5-20
Curtis Publishing, $1.60 prior pfd. (quar.)	15c	7- 1	6- 8
$4 prior preferred (quar.)	75c	7- 1	6- 5
Curtis (Helene) Indus. (see Helene Curtis)			
Curtiss-Wright Corp., common (quar.)	62½c	6-24	6- 4
Class A (quar.)	50c	6-24	6- 4
Class A (quar.)	50c	9-24	9- 4
Class A (quar.)	50c	12-24	12- 4
Cutler-Hammer, Inc. (quar.)	50c	6-15	5-29
Cypress Abbey (s-a)	3c	6-15	5-29
Cyprus Mines (increased quar.)	75c	6-10	5-29
DTM Corp. (quar.)	25c	6-26	6-12
D W G Cigar Corp. (quar.)	22½c	6-20	6- 5
Dana Corp., common (quar.)	75c	6-15	6- 5
3¾% preferred (quar.)	93¾c	7-15	7- 3
Day-Brite Lighting (quar.)	15c	6- 1	5-15
Day Mines, Inc.	10c	6-15	6- 1
Dayton & Michigan RR., 8% pfd. (quar.)	$1	7- 7	6-15
Dayton Power & Light Co., com. (quar.)	60c	6- 1	5-18
3.75% preferred A (quar.)	93¾c	6- 1	5-18
3.75% preferred B (quar.)	93¾c	6- 1	5-18
3.90% preferred (quar.)	97½c	6- 1	5-18
Deere & Company (quar.)	50c	7- 1	6- 3
Del Monte Properties (quar.)	40c	6- 1	5-15
Delaware Fund (quarterly of 8c from net investment income plus 4½c from realized securities profits)	12½c	6-15	5-29
Delaware RR. (s-a)	$1	7- 1	6-15
Delaware Valley Financial Corp. (quar.)	4½c	6-15	6- 1
Delta Air Lines	30c	6- 1	5-15
Denninson Mfg., voting common (quar.)	40c	6- 3	5- 4
Class A (quar.)	40c	6- 3	5- 4
5% debenture stock (quar.)	$2	6- 3	5- 4
Dentists' Supply Co. of New York (quar.)	25c	6- 1	5-15
Denver Tramway Corp.—			
$2.50 to $3.50 1st preferred (s-a)	62½c	6-15	6- 8
$2.50 to $3.50 1st preferred (s-a)	62½c	12-15	12- 8
Detroit Harvester Co. (quar.)	10c	6-15	6- 1
Detroit, Hillsdale & Southwestern RR. (s-a)	$2	7- 2	6-18
Detroit Mortgage & Realty Co. (quar.)	2½c	6-15	6- 1
Detroit Steel Corp. (increased)	25c	6-15	6- 1
Development Corp. of America—			
$1.25 preferred (initial)	11 1/9c	6- 1	5-25
This $1.25 preferred was received in exchange for common stock. Holders received one preferred for each three common held.			
Devoe & Raynolds Co., class A (increased)	70c	6-26	6-12
Class B (increased)	35c	6-26	6-12
Dewey Portland Cement, class A (quar.)	20c	6-10	5-22
Di Giorgio Fruit Corp., $3 preferred (s-a)	$1.50	7- 1	6- 5
Diamond Portland Cement (quar.)	25c	6-10	6- 1
Dictaphone Corp., common	30c	6- 1	5-22
4% preferred (quar.)	$1	6- 1	5-22
Diebold, Inc. (quar.)	15c	6-12	6- 1
Diners' Club, Inc. (stock dividend)	5%	6- 8	5-18
Di-Noc Chemical Arts (quar.)	12½c	6-30	6-19
Diana Stores Corp. (quar.)	25c	6-20	5-28
Disney (Walt) Production (quar.)	10c	7- 1	6-12
Distillers Corp. Seagrams, Ltd. (quar.)	‡30c	6-15	5-25
Dobbs Houses, Inc. (quar.)	25c	6- 1	5-15
Dr. Pepper Co. (quar.)	15c	6- 1	5-20
Dodge Manufacturing Corp.—			
$1.56 preferred (quar.)	39c	7- 1	6-19
Dome Mines, Ltd. (quar.)	‡17½c	7-30	6-30
Dominion & Anglo Investment Corp., Ltd.—			
5% preferred (quar.)	‡$1.25	6- 1	5-15
Dominion Corset, Ltd. (quar.)	‡25c	7- 2	6-19
Dominion Scottish Investment, Ltd. (s-a)	‡40c	6-30	6-16
Dominion Steel & Coal, Ltd. (quar.)	‡25c	7-30	7- 8
Dominion Stores, Ltd. (quar.)	‡31¼c	6-15	5-19
Dominion Tar & Chemical Co. Ltd.—			
Common (quar.)	‡15c	8- 1	7- 2
$1 preference (quar.)	‡25c	7- 1	6- 1
Dominquez Oil Fields (monthly)	25c	6-30	6-17
Donaldson Co. (quar.)	15c	6-12	6- 1
Donnacona Paper Co., Ltd. (quar.)	‡25c	7-31	6-30
Donnelley (R. R.) (quar.)	20c	6- 1	5-15
Donohue Bros. (quar.)	15c	6- 1	5-15
Dorr-Oliver, Inc., common (quar.)	10c	6- 1	5-15
$2 preferred (quar.)	50c	6- 1	5-15
Dorsey Corp., 6% preferred A ww (initial)	25c	6- 1	5-25
Douglas Oil Co. of California—			
5½% preferred (quar.)	34⅜c	6- 1	5-20
Dover Corp., common (quar.)	25c	7- 1	5-27
5% preferred (quar.)	$1.25	8- 1	7-27
Dover Industries Ltd., common (quar.)	10c	6- 1	5-15
Dow Brewery, Ltd.	‡37½c	7- 2	6-16
Dow Chemical Co (quar.)	30c	7-15	6-15
Dravo Corp., 4% pfd. (quar.)	50c	7- 1	6-19
Dresser Industries (quar.)	50c	6-15	6- 1
Drewry's Ltd., common (quar.)	40c	6-10	5-25
Class B (quar.)	35c	6-10	5-25
Drexel Furniture Co. (quar.)	35c	6- 1	5-11
Drilling & Exploration Co. (s-a)	12½c	7- 2	6-12
Driver-Harris Co. (increased)	50c	6-12	5-29
du Pont (E. I.) de Nemours & Co.—			
Common (interim)	$1.50	6-13	5-25
$3.50 preferred (quar.)	87½c	7-25	7-10
$4.50 preferred (quar.)	$1.12½	7-25	7-10
Dun & Bradstreet Inc. (quar.)	40c	6-10	5-20

(Continued on page 48)

Digitized for FRASER
http://fraser.stlouisfed.org/

Stock Record «» New York Stock Exchange

DAILY RANGE OF PRICES
YEARLY RANGE OF SALE PRICES

WEEKLY VOLUME OF TRADING
FOR EVERY LISTED STOCK

Range for Previous Year 1958 Lowest	Range for Previous Year 1958 Highest	Range Since Jan. 1 Lowest	Range Since Jan. 1 Highest	STOCKS NEW YORK STOCK EXCHANGE	Par	Monday May 25		Tuesday May 26		Wednesday May 27		Thursday May 28		Friday May 29		Sales for the Week Shares
30½ Jan 3	40½ Dec 29	40¼ Jan 7	47¼ May 8	Abacus Fund	1	*44	45	44	44	*44	45	*44	45	*44	46	100
43⅝ Jan 13	71⅜ Nov 20	59⅜ Feb 9	84¾ Apr 28	Abbott Laboratories common	5	70⅜	71⅜	70¼	71⅜	70⅞	71½	72	73⅜	72⅜	73¼	12,000
102½ Jan 7	120 Nov 24	112½ Feb 18	134 Apr 24	4% convertible preferred	100	*118	127	*116	127	121	121	123	123	*119	126	200
14 Jan 3	20½ Aug 26	18⅝ Mar 26	21⅝ May 28	ABC Vending Corp	1	20¼	20⅜	20¼	20½	20⅜	21¼	21	21⅜	21⅛	21⅜	17,700
37⅛ July 15	49⅝ Oct 24	47⅝ Jan 2	56¼ Feb 19	ACF Industries Inc	25	x51½	52⅝	51⅛	51¾	51⅛	51½	51⅛	51½	51⅛	51⅛	4,400
14⅜ Jan 2	24¾ Nov 18	16⅜ May 26	23⅜ Jan 2	ACF-Wrigley Stores Inc	1	16⅞	17¼	16⅜	17	16½	16¾	16⅝	16¾	16½	16¾	40,200
19⅜ Jan 3	29½ Oct 14	26 Jan 2	33 Jan 15	Acme Steel Co	10	28⅝	29	28½	28⅝	28½	29	28⅝	29⅜	29½	29⅝	5,300
20½ Jan 2	29⅝ Dec 31	27¾ Apr 8	30½ Mar 9	Adams Express Co	1	29	29⅜	29	29	28⅞	28⅞	28⅞	29	x28⅞	29⅛	2,600
24½ Jan 6	33½ Oct 9	33 Jan 2	61 May 19	Adams-Millis Corp	No par	47½	51½	47	48½	48	49½	49½	49½	48½	48½	2,100
82 Oct 1	97 Nov 11	94¾ Jan 2	125 Jan 12	Addressograph-Multigraph Corp	5	108¾	111	109¼	109¾	109	109⅜	108½	109	107	108¼	8,600
7 Jan 2	19⅞ Dec 29	17⅛ Jan 28	29½ May 11	Admiral Corp	1	23¼	24⅜	22⅞	23¾	23⅛	24⅞	25¼	25⅞	25½	26¾	42,400
16⅞ Jan 28	25¾ Nov 18	23⅝ Jan 2	33⅞ Mar 30	Aeroquip Corp	1	31	31⅜	30¼	30⅝	30½	30⅝	30⅝	31	31	31	4,200
49¼ Jan 13	83½ Nov 21	79⅜ Feb 3	91½ Mar 10	Air Reduction Inc common	No par	85	86⅜	85¼	86	85⅞	86½	86¼	86¾	86½	86⅞	8,700
193¾ Jan 8	297 Dec 16	315½ Apr 30	328 Apr 22	4.50% conv pfd 1951 series	100	*315	325	*319	329	*319	319¾	*319	329	*319	329	---
24⅜ Jan 2	34 Dec 31	31⅝ May 25	35 Jan 30	Alabama Gas Corp	2	31⅜	32¼	32⅛	32⅛	*32	32¼	31¾	32	31¾	31¾	2,200
--	--	--	--	Alabama & Vicksburg Ry	100	*151	160	*151	160	*151	160	*143	160	*143	160	---
2⅛ Jan 3	5 July 3	3¾ Feb 9	6½ Mar 19	Alaska Juneau Gold Mining	2	5¾	5⅞	5⅝	5⅞	5½	5¾	5¼	5⅜	5⅛	5¼	16,700
11¼ Jan 2	20⅜ Nov 7	19⅛ Jan 2	22¾ Apr 8	Alco Products Inc	1	21	21¼	20⅝	21⅛	20⅝	21⅛	20¾	21⅛	20¾	21⅛	9,700
14 Jan 2	26 Dec 9	23½ Jan 2	34 May 11	Aldens Inc common	5	32¾	33	32	32½	29¾	31	29¾	30	29⅞	29⅞	11,300
72 Jan 16	80½ Nov 24	80 Jan 2	84 May 11	4¼% preferred	100	*82	84	83	83	*82	84½	82	82	*80½	82	50
4⅛ Jan 2	10⅛ Dec 30	9¾ Jan 28	13⅜ Apr 17	Alleghany Corp common	1	12¼	12⅞	12⅛	12½	12	12¼	11⅞	12¼	11¾	12	60,500
191 Nov 13	280 July 31	93 Jan 29	99 May 21	5½% preferred A	100	99	99	*96	100	*95	99	99	99	*96	101	50
80 Jan 21	160 Dec 29	160 Jan 2	206¼ Apr 30	$4 conv prior preferred	No par	*192	202	*188	200	*192	200	*192	200	*196	205	---
14½ Apr 2	33 Dec 30	32½ Jan 28	44½ Apr 17	6% convertible preferred	10	40½	43	40⅛	41⅜	40⅛	40½	39½	40⅝	38¾	39½	14,400
30⅛ Jan 2	49⅜ Nov 11	44½ Jan 7	53⅜ Jan 26	Allegheny Ludlum Steel Corp	1	50⅛	50¾	49	50½	50	50⅞	50¼	51¼	51	51⅜	21,400
91 Apr 18	100 Dec 12	96 Jan 14	102 Apr 8	Allegheny & West Ry 6% gtd	100	101	101	*99¾	101	*99¾	101	*99½	101	*100	101	20
12 Dec 16	15¼ Oct 6	12¾ Feb 10	18 Apr 21	Allen Industries Inc	1	16¾	17⅛	17⅛	17¼	x17	17⅝	17¼	17⅝	17	17⅛	3,100
72½ Apr 29	96⅜ Oct 7	92 Jan 2	123 May 14	Allied Chemical Corp	18	116¼	117¼	115¾	117½	117½	119½	119½	123	121½	122½	12,200
--	--	19 May 1	21½ Mar 20	Allied Kid Co	5	19	19	19	19¼	*19	19¼	19	19⅛	19	19	1,900
36⅞ Jun 12	57 Dec 17	48½ Jan 9	64½ Apr 21	Allied Laboratories Inc	No par	58¾	60¼	59	59¾	58⅝	58¾	58¼	59¼	57½	59⅛	4,600
27 Jan 2	43¾ Oct 13	39½ Jan 5	44⅞ Feb 24	Allied Mills	No par	42	42½	42¼	42¼	42⅛	42¼	42¼	42½	42¼	42¼	1,800
10½ May 19	15⅞ Jan 21	10¾ May 7	14¼ Feb 4	Allied Products Corp	5	11¾	12	11	11¾	11¼	11⅜	11⅛	11⅜	11⅜	11⅜	8,600
35¾ Jan 2	55⅛ Dec 11	52½ Jan 5	61½ May 19	Allied Stores Corp common	No par	60⅜	60⅞	60	60⅝	59¾	60⅝	59⅝	60	60½	60½	6,800
74 Jan 6	82½ July 28	78¾ Jan 26	83¾ Mar 17	4% preferred	100	79¾	79¾	79¾	80¼	79½	80½	80¼	80½	80	80¾	270
22⅛ May 19	30⅛ Dec 31	26⅞ Feb 17	32¾ May 28	Allis-Chalmers Mfg common	10	30⅝	31¾	31⅛	31¾	x31¾	32⅝	32¼	32¾	32⅛	32½	83,200
91¾ Jan 2	111 Nov 17	104 Jan 29	113 May 27	4.08% convertible preferred	100	110	110	*109	112	113	113	*110	114	*110	113¾	300
27 Jan 2	42¾ Oct 31	32½ May 4	39⅛ Feb 25	Alpha Portland Cement	10	37¼	37⅞	36⅝	37⅛	36⅞	37⅛	37	37¼	37	37¼	4,300
26 Jun 25	38⅞ Oct 13	27 May 1	33⅜ Jan 5	Aluminium Limited	No par	29½	30¼	29⅝	30⅛	29¼	30	29¼	29¾	29½	29⅞	149,700
60⅜ Jan 2	96½ Oct 13	77⅛ May 11	93¾ Jan 5	Aluminum Co of America	1	89¼	90⅞	88¾	90⅛	89⅞	91¼	90	90⅝	90⅛	92¼	25,600
				Amalgamated Leather Co—												
22 Jan 15	52 Apr 29	33¼ Jan 5	52 Mar 31	6% convertible preferred	50	*37	38	*37	38	*36	38	*36¼	38	38	38	10
27¾ Jan 21	42½ Dec 11	39 Feb 12	44½ Jan 7	Amalgamated Sugar Co	1	42½	43	*42½	43	*42½	43	43	43	42½	42½	500
33⅝ Feb 21	53⅞ Dec 15	47⅞ Feb 11	56¼ Apr 6	Amerace Corp	12.50	49	49	48¾	49	48¾	49	49½	49½	49½	49½	800
81 Feb 25	114⅜ Sep 17	90⅛ May 12	106¼ Feb 5	Amerada Petroleum Corp	No par	92⅜	93¾	91¾	93	91¼	92¼	91¼	92	90½	91¾	14,400
--	--	33½ May 7	35¾ Apr 30	Amer Agricultural Chemical	No par	34¼	35¾	34¾	35⅜	34⅝	35⅜	34⅝	34⅞	34½	34½	11,200
14⅜ Jan 2	25¾ Oct 10	24⅛ Jan 8	33⅜ Apr 9	American Airlines common	1	28¾	29¾	27⅞	29⅛	27⅝	28	28	28¾	28¼	28¾	43,300
85½ Jan 9	125¾ Oct 10	118 Jan 2	160½ Apr 9	3½% convertible preferred	100	140	141½	138⅜	140¾	*130	139	*132	140	136	136	1,200
34½ Jan 13	44⅞ Nov 12	42⅝ Jan 2	48 Apr 21	American Bakeries Co com	No par	44⅞	45⅛	44¾	45	44⅜	44¾	44⅛	44⅝	44	44½	3,100
97⅞ Jan 3	111 Oct 13	105 Jan 29	118½ Apr 23	4½% convertible preferred	100	111⅞	111⅞	111½	111½	110½	111½	*113	115	*110⅝	115	280
27⅛ Apr 7	40¾ Oct 14	34⅛ May 20	38½ Jan 5	American Bank Note common	10	34½	34½	*34⅛	34½	*34⅛	34½	34½	34½	*34¼	34½	600
58½ Dec 31	66½ May 29	58 Jan 2	64½ May 29	6% preferred	50	*63	64½	63	63	*63	64½	*63½	64½	64½	64½	30
19⅜ Feb 25	37⅜ Dec 11	29⅛ Feb 9	39⅜ May 6	American Bosch Arma Corp	2	37⅛	38	36¼	37¼	36⅛	36¾	35⅝	36⅜	36	36⅜	16,800
33¾ Jan 2	47¼ Dec 16	45½ Jan 2	54½ May 25	American Brake Shoe Co	No par	53¼	54½	53¼	53¾	53⅛	54	53¼	53¾	53⅛	53⅝	9,400
				American Broadcasting-Paramount												
13 Jan 2	22 Nov 11	20½ Jan 2	29⅜ May 14	Theatres Inc common	1	26⅝	27½	26⅜	27	26⅝	26¾	26⅜	26¾	25¼	26¼	25,400
19 Jan 2	20¼ Sep 22	19 Jan 7	20¼ Feb 11	5% preferred	20	19⅞	19⅞	*19¼	19⅞	*19¼	19⅞	*19¼	19⅞	*19¼	19⅞	100
3¾ Jan 2	9⅝ Nov 17	7⅝ Feb 13	14½ Mar 18	American Cable & Radio Corp	1	11½	12⅛	11½	11⅞	11⅝	11⅞	11⅝	11⅞	11⅜	11¾	18,800
41¼ Jan 2	52⅜ Nov 18	42 Apr 24	50⅞ Jan 2	American Can Co common	12.50	42¾	43⅜	42⅝	43⅛	42¾	43⅛	42¾	43¼	42⅞	43¾	54,300
37½ Sep 11	42⅞ Jan 21	36⅜ May 18	40⅞ Mar 2	7% preferred	25	36⅞	37⅛	36¾	36¾	*36¾	37⅛	37	37⅛	36⅝	37	1,800
39½ Jan 2	51 Sep 29	47¾ Jan 2	61 May 29	American Chain & Cable	No par	56⅞	57⅛	57	57¼	57¼	57⅜	57¼	58⅛	59	61	6,900
45¼ Dec 24	47¾ Dec 19	44¼ Mar 17	55¾ Apr 28	American Chicle Co	No par	50	50¾	50⅛	50⅜	49½	50	49¼	50	48⅞	49⅝	2,500
29⅛ Jan 17	44½ Dec 15	38½ Mar 17	44 May 28	American Crystal Sugar com	10	40	41	41¾	41¾	41⅞	43½	43	44	44	44	2,400
80½ Jan 3	96½ Mar 6	84 Jan 15	91 May 11	4½% prior preferred	100	90¼	91	90¼	90¼	*90¼	91½	90¼	90¼	90¼	90¾	140
39½ Jan 17	55¾ Dec 11	46⅝ Feb 17	61½ May 6	American Cyanamid Co	10	58½	59¼	58⅝	60¾	x58⅜	60¼	58⅜	59	58¼	58⅞	49,400
25 Feb 24	40¾ Nov 20	38⅜ Feb 9	50 Apr 17	American Distilling Co	20	*44	44½	*44	44½	44⅜	44⅜	44⅛	44⅛	44⅜	44½	700
38⅜ Jan 2	55⅞ Dec 17	47⅞ Feb 13	55⅜ May 18	American Electric Power Co	10	52½	53⅜	52½	52⅞	52	52¾	51⅝	52¼	51¾	52⅛	15,400
14⅛ Jan 2	26⅞ Nov 13	25 Jan 2	38¼ Mar 18	American Enka Corp	5	34¾	35⅜	34½	34⅞	34½	34¾	35	35⅜	35	35⅜	5,600
32½ Feb 12	44 Sep 22	39¼ May 6	45 Feb 4	American European Secur	No par	*40	41	*40	41½	40¼	40¼	*40	41¾	*40	41½	100
19⅞ Jan 2	30⅜ Dec 31	29⅛ Feb 11	34⅝ Apr 15	American Export Lines Inc	40c	32⅛	32½	32⅜	32½	32	32¼	32⅛	32⅜	32⅛	32½	2,300
11¾ Jan 2	18¾ Oct 30	14⅝ May 19	18⅞ Jan 22	American & Foreign Power	No par	15⅛	15¾	15¼	15½	15⅛	15½	15	15⅛	14⅞	15¼	20,400
16¾ Jan 2	41⅜ Dec 1	31 Mar 13	35⅜ Apr 15	American Hardware Corp	12.50	33¼	33⅞	33¼	33⅞	33	33¼	33¼	33⅝	33½	33⅝	4,200
73 Jan 13	134 Dec 11	122 Feb 9	167¾ May 29	American Home Products	1	160	165	161¼	165	162	164½	160½	165	165	167¾	7,800
13 Jan 3	18 Aug 27	14¼ Jan 12	25 May 27	American Ice Co common	No par	22¼	22¾	22	22¼	22½	25	22½	24¾	21⅝	22⅜	10,400
94 Jan 31	108 Apr 21	104 Mar 17	110 Mar 30	6% non-cumulative preferred	100	*105	120	*105	118	*105	118	*105	118	*105	118	---
13 Feb 27	17⅛ Nov 18	16⅞ Jan 2	18½ Feb 24	American International Corp	1	17½	17⅝	*17⅜	17⅞	*17⅜	17⅞	17⅞	17⅞	*17¾	17⅞	400
16 Jan 2	21½ July 28	19¼ Apr 10	20⅜ Jan 2	American Investment Co of Ill	1	19⅜	19½	19¼	19½	*19¼	19⅜	19¼	19⅜	*19¼	19⅜	4,300
96 Jan 2	111 Jun 3	102 Apr 2	105 Feb 25	5¼% prior preferred	100	*101½	104	*101½	104	*101½	104	*101½	104	*101½	104	---
32¼ Jan 2	59¾ Nov 17	53½ Jan 8	89½ Apr 30	American Mach & Fdry common	7	79½	82	78¾	80	79	80⅜	80¾	84½	83	85⅜	26,900
79 Jan 14	85½ Jun 10	80 Jan 28	84 May 19	3.90% preferred	100	*82½	84	*82½	83½	82½	82½	82½	82½	*82½	83½	40
--	--	41 Apr 1	59¾ Apr 30	American Machine & Metals	No par	51¼	52	51½	51½	*51¼	52¼	51	51⅛	50½	50½	1,300
17½ Jan 17	30⅞ Oct 13	26⅛ Apr 28	34½ Jan 16	American Metal Climax Inc com	1	26¾	27⅜	26⅞	27¼	27	27¼	26¾	27⅛	26½	27	56,000
92 Jan 2	102 Oct 20	92½ May 7	98 Jan 22	4½% preferred	100	*92½	95½	*92½	95½	*92½	95	*92½	95½	*92½	95½	---
20⅛ Feb 28	31 Dec 18	27 Apr 22	32¾ Jan 22	American Metal Products	2	28⅝	29⅛	28¾	29	28¾	28⅞	29	29¼	29⅛	30⅜	11,000
11 Jan 3	16⅞ Nov 21	14½ May 28	15¾ Feb 19	American Molasses Co	1	*14½	14¾	14¾	14¾	*14⅝	14¾	14½	14½	14⅝	14⅝	400
8 Jan 2	41½ Dec 16	25½ Feb 25	43⅜ Jan 15	American Motors Corp	5	37⅜	38¼	36¾	37⅝	36¾	37½	36¾	37½	37⅞	39¼	141,900
48½ Jan 2	69½ Nov 17	61¼ May 22	73¼ Apr 14	American Natural Gas Co	25	62½	63⅛	62⅜	63½	63¼	63¾	62⅞	63⅜	62¼	63⅛	8,800
--	--	62¼ May 21	63¾ May 14	When issued	25	*62½	63	63	63	*62¾	64	*62¾	64	63¾	63¾	200
20⅜ Jan 2	35¼ Dec 2	32¾ Jan 7	46⅞ Feb 18	American News Co	No par	42	42⅛	42	43	43¼	43¾	42½	44	42¾	43½	3,100
34⅜ Sep 12	40⅝ Nov 14	38⅜ Jan 6	49½ Mar 4	American Optical Co	1	47¼	47½	47½	47¾	47⅝	47¾	46⅝	47⅝	47	47¼	3,500
33⅜ Apr 7	49¾ Aug 8	43⅝ Jan 20	54⅞ Mar 3	American Potash & Chem	No par	47½	49	47½	47¾	x46⅝	47⅝	46⅝	46⅞	46¾	47⅜	11,900
11¼ Jan 2	16¾ Dec 30	15¼ Jan 6	18⅜ Apr 21	American Rad & Std Sany com	5	16¾	17¼	16¾	17	*16⅝	16⅞	16⅝	16¾	x16⅜	16⅝	25,900
144¾ Nov 26	157 May 12	141⅝ May 28	152 Mar 17	7% preferred	100	*143	146	*143	146	143	143	141⅝	141⅝	*140½	141⅝	40
22¼ Jan 13	34⅞ Nov 6	32½ Jan 8	41 May 1	American Seating Co	10	37½	38	*37½	38	37½	37½	37¼	38	37⅝	38	2,500
48¾ Apr 10	68 May 5	52¼ Mar 31	61 May 27	American Ship Building Co	No par	*56	57	55	57¾	58	61	60	60½	60	60½	1,400
35¾ Jan 2	51⅞ Oct 20	46 May 7	56⅞ Feb 27	American Smelt & Refg com	No par	48¼	49⅛	47¾	48¼	47½	48⅛	46¾	47½	45¾	46⅝	18,300
140 Oct 2	155 Jun 13	139 May 21	148½ Mar 20	7% preferred	100	139⅞	140¼	140	140¾	140½	141	140	140	140	141	510
43 Jan 2	61½ Nov 7	59 Apr 14	63½ Mar 9	American Snuff Co common	25	60	60	*59	60¼	*60	60¼	60½	60½	*60	61	400
117¾ Jan 2	126 July 16	120½ Jan 5	124½ May 16	6% non-cumulative preferred	100	124½	124½	*124	126	124	124	*124	125½	*124	125½	20
27¼ Dec 22	29⅜ Dec 30	26¼ Mar 26	30⅛ May 18	Amer South African Inv Co Ltd	£1	29⅛	29⅜	29¼	29⅝	29¼	29⅝	29⅜	29¾	29¼	29¾	7,400
27¾ Jan 2	45⅞ Dec 18	45 Jan 2	64 May 21	American Steel Foundries	1	61¼	62⅜	61	61⅞	61	61½	60¾	61⅜	61⅛	63¼	17,400
65½ Jan 6	105 Dec 31	86½ May 11	105 Jan 2	American Stores Co	1	92¾	94	92	92¾	x92½	92½	92¼	92¼	90	91½	4,200
25¼ Feb 12	35½ Dec 3	32⅜ May 28	43⅝ Mar 4	American Sugar Refining com	25	33	33½	32⅝	33	32¾	33⅛	32⅝	32⅞	32½	33⅜	6,400
31⅛ Jan 6	35¼ Dec 4	31 May 27	35½ Feb 18	7% preferred	25	31¾	32¼	31⅛	31⅞	31	31½	31⅛	31⅝	31	31⅝	7,190
8¾ Jan 2	14½ Nov 6	13½ Jan 26	18⅝ May 18	American Sumatra Tobacco	5	*17⅝	18	18	18⅛	17⅝	17¾	17⅜	17⅝	17⅝	17½	1,200
167⅞ Jan 2	227⅛ Dec 18	224⅝ Jan 2	265½ Apr 17	American Tel & Tel Co	100	245¾	247⅞	244¾	245¾	244¾	245½	244⅞	246	245⅛	251⅛	23,300
--	--	80½ May 7	89 Apr 17	New common	33⅓	82⅛	82⅞	81⅝	82⅛	81¾	82⅛	81¾	82⅛	81¾	83¾	86,500
74¾ Feb 27	97¼ Dec 1	95 Feb 16	107¼ Jan 26	American Tobacco common	25	98	99½	96	96¾	96¾	97¾	96¾	97½	96½	97¾	10,400
119⅜ Sep 15	134½ Jun 4	121 May 18	129½ Jan 20	6% preferred	100	122⅝	124¼	122⅝	123¾	123	123¾	123¾	123¾	123¼	123½	760
25½ Jan 2	39 Nov 11	37 Jan 16	50⅝ Apr 27	American Viscose Corp	25	45¾	46⅜	45⅝	45⅞	45⅞	46⅜	46⅝	48	47⅝	48⅛	24,500
9⅞ Jan 2	15⅜ July 11	13½ Mar 12	15⅛ Jan 23	American Water Works Co com	5	13¾	14	13⅞	14	13⅞	14	13⅞	14	13⅞	14	4,100
26 Jan 8	28½ Dec 29	26¼ Jan 15	29 Feb 3	Preferred 6% series	25	*27¾	28¼	28⅝	28¾	*28	28¾	*28	28¾	28½	28½	300
23¼ Jan 10	27½ Dec 28	24½ Jan 12	27½ May 1	Preferred 5½% series	25	*26¾	27¼	26⅞	27	27¼	27¼	26¾	26¾	*26¼	27¼	150
10¼ Jun 4	17½ Nov 6	14⅝ Jan 2	17¼ Mar 18	American Zinc Lead & Smelting	1	15⅛	15⅝	15½	15¾	15¼	15⅜	15⅜	15⅜	15¼	15⅜	4,500
--	--	61¼ May 21	84½ Feb 25	Ampex Corp	1	68¼	70	65⅛	69⅛	65¾	69	68	69½	69	69½	17,100
22⅜ Jan 2	37½ Dec 5	32¼ Jan 7	46⅞ Mar 13	Amphenol-Borg Electronics Corp	1	39⅛	40¾	38⅝	39¾	39⅜	40¾	39¾	40¼	39¼	40	15,100
40 Jan 13	63¾ Oct 13	60⅛ Jan 2	74⅞ Mar 17	Anaconda Co	50	66¾	68⅝	66⅜	67¼	66⅛	67⅛	65⅜	66¾	65⅜	66	26,700
46½ Jun 30	61½ Oct 14	53½ Jan 7	60¾ Mar 18	Anaconda Wire & Cable	No par	56	56¼	55¼	55¾	56	56¾	56	56¾	56½	56¾	1,270
				Anchor Hocking Glass Corp—												
39 Dec 31	39 Dec 31	33 Feb 3	40½ May 6	Common	6.25	38¼	33¾	38½	38½	38½	38½	38½	39	39¼	39¼	2,000
88 Jan 2	100 May 31	90½ Jan 20	95½ Apr 9	$4 preferred	No par	*94	96	94	94	*92½	94	*92½	94	*92½	94	10
33 Jan 2	41½ Nov 14	34 Mar 4	39⅜ Jan 7	Anderson Clayton & Co	21.80	36¾	36¾	36¼	36¼	36⅛	36⅛	36½	36½	*36½	36⅞	2,300
22 Jan 13	32½ Dec 5	30⅛ Jan 6	36⅝ Jan 14	Anderson-Prichard Oil Corp	10	33	33½	32¾	33	32½	32¾	32¾	32⅞	32¼	32¾	6,400

†Ex $149.87½ dividend. For all other footnotes see page 26.

tized for FRASER
://fraser.stlouisfed.org/

NEW YORK STOCK EXCHANGE STOCK RECORD

Range for Previous Year 1958 Lowest	Range for Previous Year 1958 Highest	Range Since Jan. 1 Lowest	Range Since Jan. 1 Highest	STOCKS NEW YORK STOCK EXCHANGE	Par	Monday May 25	Tuesday May 26	Wednesday May 27	Thursday May 28	Friday May 29	Sales for the Week Shares
						LOW AND HIGH SALE PRICES					
29 Jan 2	44⅞ Dec 15	43⅝ Jan 2	49½ Feb 11	Archer-Daniels-Midland	No par	46⅛ 47	46¼ 47	46¾ 47	46½ 46½	45¾ 46¼	3,800
22 Feb 25	41¾ Aug 4	36⅛ May 12	40⅝ Jan 26	Argo Oil Corp	5	37 37½	36⅞ 36½	36½ 37¾	37¼ 37¼	37¼ 37¾	4,900
39¾ Apr 7	67¼ Dec 19	64⅛ May 7	75¼ May 28	Armco Steel Corp	10	73⅛ 74	73 74⅜	74¼ 75	74⅜ 75¼	74½ 75	24,900
12⅛ Feb 10	24⅝ Dec 31	23 May 7	30¼ Feb 24	Armour & Co	5	23¾ 24⅜	23 23⅝	23⅛ 24⅛	24⅜ 24⅞	24⅝ 25⅜	49,100
22⅞ Jan 2	39¼ Dec 17	35⅝ Feb 9	46 May 25	Armstrong Cork Co common	1	44⅞ 46	45 45⅝	45 45⅜	44¾ 45	44⅝ 44¾	15,800
80 Nov 3	90 May 5	80½ May 27	86½ Apr 7	$3.75 preferred	No par	*82 83	*82 83	80½ 82	80¾ 80¾	81 81½	290
16½ Apr 7	22⅜ Sep 29	20 Jan 22	23 Mar 16	Arnold Constable Corp	5	*22¼ 23	*22¼ 23	22½ 22½	23 23	*22½ 23	110
3¾ Jan 8	27⅝ Sep 2	12 May 20	17⅛ Jan 27	Artloom Industries Inc	1	12⅝ 13¼	12½ 12¾	12½ 12¾	12⅜ 12¾	12⅛ 12½	7,900
		25 May 29	28½ Apr 2	Arvin Industries Inc	2.50	26⅛ 26⅜	25¾ 26	25½ 25¾	25⅜ 25¾	25 25⅜	3,500
15 Feb 25	19¼ Dec 30	19 Jan 2	25¾ May 15	Ashland Oil & Refining common	1	24¼ 24¾	24 24¼	24⅛ 24¼	23⅞ 24⅜	23¾ 24	18,300
27⅝ Feb 12	34¾ Dec 10	31½ Feb 11	40¾ May 19	2nd preferred $1.50 series	No par	39 39½	38¾ 38¾	38¼ 38⅜	38½ 38¾	38½ 38½	1,900
6⅝ Jan 9	10¾ Aug 8	10⅜ Jan 2	13⅝ Feb 19	ASR Products Corp	5	12¼ 12½	12¼ 12⅝	12⅜ 12½	12⅜ 12⅝	12½ 12⅝	10,700
				Associated Dry Goods Corp—							
29 Jan 2	46¼ Nov 19	44 Feb 13	53½ May 4	Common	1	49⅞ 50½	50 50	49¾ 50	50 50	50 50½	2,900
94½ Jan 6	105 May 5	102¾ Jan 7	107½ Mar 31	5.25% 1st preferred	100	106 106½	105½ 105½	*104¼ 106	104¼ 105	*102½ 104¼	200
67 Jan 2	96 Dec 19	71½ Apr 24	88¾ Jan 2	Associates Investment Co	10	78 78¼	77 78½	76¼ 77	77½ 77½	78¼ 78½	2,100
				Atchison Topeka & Santa Fe—							
17⅛ Jan 2	28¼ Dec 31	27¾ Jan 28	31⅛ Jan 15	Common	10	28¾ 29½	28⅞ 29⅛	28½ 28⅞	28¾ 28⅞	28⅝ 28⅞	44,900
9⅛ Jan 2	10⅝ Dec 18	10 Jan 7	10½ Mar 4	5% non-cumulative preferred	10	10 10¼	10 10½	10 10⅛	10⅛ 10¼	10⅛ 10⅛	10,300
29¼ Jan 10	41⅜ Nov 10	39⅜ Jan 2	47 Apr 15	Atlantic City Electric Co com	6.50	43½ 43¾	43⅜ 43½	43¼ 43¼	43¼ 43¼	43⅜ 43¾	1,600
86⅛ Jan 8	92 Feb 28	85 May 18	92 Jan 6	4% preferred	100	87 87	*86⅛ 88	*86¼ 88	*86¼ 88	*86¼ 88	30
27⅝ Jan 2	53½ Dec 30	47¾ Feb 17	62½ May 25	Atlantic Coast Line RR	No par	60½ 62½	61 61½	60⅞ 61¾	60¾ 60⅞	60⅛ 60¾	8,000
34 Feb 25	45¾ Nov 13	43⅝ Jan 5	53¼ Apr 17	Atlantic Refining common	10	47½ 49¼	47⅝ 48⅛	47¾ 48⅜	48 48½	47⅝ 48⅛	11,900
78¼ Oct 29	90 Jan 15	80¾ Jan 23	86½ Mar 3	$3.75 series B preferred	100	81 82	82 82	82 82¾	82 82	81 82	780
6⅝ Jan 2	8¾ Aug 8	6⅜ May 18	8⅜ Jan 26	Atlas Corp common	1	6⅝ 6⅞	6⅝ 6¾	6½ 6¾	6½ 6⅝	6⅝ 6¾	31,100
14¼ Jan 2	17½ Aug 5	15¾ May 29	16⅞ Feb 11	5% preferred	20	16¼ 16⅜	x15⅞ 15⅞	15⅞ 16	16 16	15¾ 15⅞	4,000
57 Jun 30	72½ Sep 22	68½ Jan 27	84½ May 5	Atlas Powder Co	20	79 79	77 77½	*76½ 78	*76⅝ 78	78 78	600
7⅝ Jan 2	25⅜ Dec 19	16½ May 27	24⅜ Feb 16	Austin Nichols common	No par	17⅛ 17⅛	17 17	16½ 16½	16⅜ 17	16⅞ 17¼	1,200
16⅝ Jan 8	28⅜ Dec 19	22¼ Apr 28	27¼ Jan 13	Conv prior pref ($1.20)	No par	22⅝ 22⅝	*22¼ 23	*22⅜ 23	*22⅜ 23	*22⅜ 23	100
22¾ Aug 6	29½ Dec 30	25½ Apr 29	29¾ Feb 5	Automatic Canteen Co of Amer	2.50	29 29⅛	28⅝ 28⅞	28⅝ 29	28½ 28⅝	28¼ 29	5,000
5⅝ Jan 2	13⅞ Dec 11	10½ Jan 7	17⅝ May 25	Avco Corp	3	17 17⅝	16¾ 17¼	16¾ 17¼	16¾ 17	16⅞ 17	123,200
				B							
3⅝ Jan 9	10⅝ Nov 21	8 Apr 7	12 May 18	Babbitt (B T) Inc	1	11½ 11⅞	11½ 11⅞	11½ 11¾	11 11⅜	10⅞ 11¼	39,800
26 Jun 24	34 Jan 20	30⅛ Feb 9	40⅜ May 29	Babcock & Wilcox Co	9	39 40¼	39 39⅝	38¾ 39⅛	39⅛ 39¾	39½ 40⅜	52,100
9¼ Jan 2	15 Nov 3	13⅞ Jan 6	16¾ Apr 3	Baldwin-Lima-Hamilton Corp	13	16⅛ 16⅜	15⅞ 16⅛	16 16⅛	16 16¼	16 16⅜	60,300
34⅞ Jan 6	45 Nov 6	43¾ Jan 8	49½ Mar 11	Baltimore Gas & Elec com	No par	48¼ 48⅝	48¼ 48½	48¼ 48⅜	48⅜ 48¾	47 48	5,500
— —	— —	13/64 May 11	⅞ May 8	Common rights		r⅞ 19/64	— —	— —	— —	— —	39,200
95 Sep 4	105½ July 3	96¼ Jan 2	101½ Feb 5	4½% preferred series B	100	97¼ 97¾	97¼ 97½	97 97¾	97½ 98½	*98 98¾	370
85 Dec 18	95 Feb 21	84 May 5	89 Apr 28	4% preferred series C	100	*87½ 88	88 88¾	87¾ 88½	87½ 87½	*87½ 88½	110
22⅝ Apr 7	45¼ Oct 6	41¼ Feb 9	47¾ Apr 17	Baltimore & Ohio common	100	44¼ 45¾	44 45¼	44 44¾	44¼ 45	44¼ 44¾	19,400
45½ Apr 7	63¼ Nov 13	61⅛ Mar 30	66 Jan 20	4% noncumulative preferred	100	*62 62½	62 62	62 62	61¼ 61¼	*61¼ 62	500
29¼ Jan 2	48 Oct 29	34½ May 19	40 Jan 6	Bangor & Aroostook RR	1	35 35	*34½ 35¼	*34½ 35¼	35 35	35 35	500
48¾ May 27	64¼ Oct 22	54½ May 11	64¼ Jan 27	Barber Oil Corp	10	58 58	57¾ 58	57½ 57¾	57¼ 58	57¼ 57¼	2,300
16⅞ Jan 6	30⅜ May 7	23¾ Jan 9	30⅞ May 11	Basic Products Corp	1	*28¼ 28⅝	27½ 28¼	27½ 27½	27 27½	27 27⅛	2,700
45¼ Apr 8	58 Dec 4	52⅝ Jan 8	66½ Feb 27	Bath Iron Works Corp	10	56⅞ 56⅞	56½ 57	56¼ 57	57 57¼	55⅛ 57	2,300
23 Mar 24	36 Dec 10	27 Feb 9	35⅜ May 4	Bausch & Lomb Optical Co	10	31½ 31¾	31½ 31⅞	31½ 32¾	32 32½	32 32⅞	8,200
16¾ Jan 7	31 Dec 23	28½ Jan 2	46 Mar 12	Bayuk Cigars Inc	No par	38 38	x37¼ 38⅜	38⅞ 39½	39½ 39½	39⅝ 39¾	2,000
33½ Jan 3	47⅜ Sep 9	44 Jan 2	50 May 19	Beatrice Foods Co common	12.50	48⅞ 49	49 49½	49 49½	*48¾ 49½	49¼ 49¼	1,500
127 Jan 3	174 Aug 22	178 Jan 23	190 May 6	3⅜% conv prior preferred	100	*183 187	*183 193	*183 193	*185 195	*185 195	—
93 Jan 9	104 Jun 5	95 Jan 5	100½ Mar 26	4½% preferred	100	*95½ 96	95½ 95½	*95½ 97	*95½ 97	*96 97	40
10½ Jan 2	20 Dec 29	19⅞ Jan 2	24⅝ Mar 25	Beaunit Mills Inc	2.50	22¼ 22¾	22⅜ 22⅝	22¼ 22¾	22¼ 23⅛	22¾ 23	8,000
18⅛ May 16	40⅛ Dec 19	36¼ Jan 7	74¾ May 6	Beckman Instruments Inc	1	63 65⅞	62⅝ 63¾	62½ 64⅞	63 63⅞	63 63¾	23,500
73½ Jan 3	83 May 22	80¼ Jan 13	84 Feb 9	Beck Shoe (A S) 4¾% pfd	100	*82 83½	*82 83½	82¼ 82¼	*82 83½	*82 83½	10
18 Jan 2	30¾ Oct 29	28½ Jan 2	40½ Apr 23	Beech Aircraft Corp	1	38 38½	37¾ 38¼	37⅞ 38⅛	37⅞ 38⅛	37⅝ 38	3,600
29 May 19	36½ Oct 2	35½ Jan 9	42 Apr 10	Beech Creek RR	50	41 41	41 41	41¾ 41¾	*40⅝ 42	*40⅝ 42	3,490
28½ Jan 2	44 Dec 31	36 May 28	43¾ Jan 2	Beech-Nut Life Savers Corp	10	37¾ 38¾	x37½ 37¾	37¼ 37⅝	36 37¼	36½ 36½	6,600
10¼ Jan 2	13⅞ Dec 17	13¾ Jan 5	15¼ Mar 4	Belding-Heminway	1	14¾ 14¾	14½ 14½	x14¼ 14¼	14½ 14½	14½ 14⅝	1,000
14⅞ Feb 25	23¾ Aug 27	19 Feb 26	24⅜ May 11	Bell Aircraft Corp	1	21½ 21⅞	21 21½	21 21¼	21⅜ 22⅜	21¾ 22	13,900
— —	— —	58½ Apr 24	73 May 4	Bell & Howell Co common	5	62½ 63	61 62½	60½ 62	60½ 62	60¼ 64¾	10,700
90 Mar 4	93 Sep 22	92½ Jan 13	95 May 5	4¼% preferred	100	94 94	*93 96	*92¼ 94	94 94	*93 95½	80
44½ Apr 10	74½ Dec 12	66 Jan 16	89 May 14	Bendix Aviation Corp	5	85⅜ 86⅛	83 84½	82¾ 84¾	84½ 85¾	85⅛ 85¾	9,600
18⅛ Jan 2	27¼ Dec 24	24⅜ May 11	28⅛ Mar 3	Beneficial Finance Co common	1	24⅞ 25⅝	25⅛ 25⅜	24⅞ 25¼	25 25⅛	25⅛ 25⅛	4,500
45 Jan 6	50¾ July 21	48¼ Jan 6	52 Apr 1	5% preferred	50	50⅜ 50½	*49 50¼	*49 50¼	49¼ 49¼	*49 50¼	300
⅜ Jan 2	1¾ Oct 13	1½ Feb 18	2 Mar 23	Benguet Consolidated Inc	1 peso	1⅞ 2	1⅞ 2	1¾ 1⅞	1¾ 1⅞	1¾ 1⅞	67,800
28½ Jan 6	36½ Dec 2	36⅛ Jan 6	41⅞ Apr 1	Best & Co Inc	1	38¼ 39	38¼ 38¾	38¾ 38⅞	38¾ 38¾	38½ 38⅞	1,200
33⅝ Jan 2	79¾ Nov 6	78¾ Jan 2	114 Apr 23	Bestwall Gypsum Co	1	99½ 99½	98 99½	100 102	102 109	105½ 107½	5,900
		39⅝ May 26	43⅝ May 28	When issued	40c	40 40⅛	39⅝ 39⅞	40⅝ 41¼	41 43⅝	43 43⅝	11,500
36¼ Jan 13	54⅞ Oct 14	49¼ May 11	55¼ Feb 2	Bethlehem Steel (Del) common	8	51¾ 52⅜	51½ 52	51⅞ 52⅝	52½ 53⅛	52⅜ 52¾	95,500
143 Oct 2	159½ Jun 12	142¾ May 27	155 Feb 11	7% preferred	100	144 144	144 144½	x142¾ 142¾	143¾ 143¾	143¼ 143¼	1,300
6⅞ Jan 2	15⅜ Dec 9	12½ Jan 5	17⅞ Apr 3	Bigelow-Sanford Carpet (Del) com	5	15 15	14¾ 15	14⅝ 14⅞	14¾ 15	14⅞ 15⅛	8,400
86 Jan 2	76 Dec 12	70 Jan 12	77 Feb 4	4½% pfd series of 1951	100	*73 74	73 73	72¾ 72¾	72⅜ 73	73 74	190
36 Jan 30	59⅞ Dec 9	53 Jan 23	67½ Apr 6	Black & Decker Mfg Co	1	62½ 63½	61 62	61 61¼	60⅞ 61½	61¼ 62	3,000
23½ Jan 2	37⅞ Oct 28	36¼ Jan 6	48¼ May 14	Blaw-Knox Co	10	47⅛ 47⅝	47⅛ 47¾	47¼ 47½	47 47½	47¼ 47¾	7,000
18 July 1	26½ Dec 11	24¼ Mar 31	28⅞ May 25	Bliss & Laughlin Inc	2.50	28½ 28⅞	28⅛ 28⅝	28⅝ 28¾	28⅝ 28¾	28⅝ 28¾	4,800
12⅞ Jan 2	18⅝ July 28	17½ Feb 9	20⅜ Apr 24	Bliss (E W) Co	1	18½ 19⅛	18⅜ 18⅞	18⅞ 19½	18¾ 19⅛	18⅝ 18¾	7,700
34⅛ Feb 25	58⅛ Oct 30	36⅞ May 21	46½ Jan 5	Boeing Airplane Co	5	37¾ 38¾	38⅜ 39¼	38⅛ 38⅞	37⅝ 38⅝	37⅛ 37¾	52,400
14⅝ Jan 2	22½ Oct 10	21¼ Jan 2	35 May 14	Bohn Aluminum & Brass Corp	5	32¾ 34	32½ 33¾	x33 33¼	33⅛ 33⅞	33⅛ 33⅜	7,400
14⅝ Jan 2	22 Oct 6	20¾ Jan 8	24⅝ Apr 1	Bond Stores Inc	1	22¾ 23½	22⅞ 23⅝	x22¼ 22⅞	22⅜ 22⅞	22½ 22¾	5,700
10⅛ Jan 2	19 Dec 18	16 Jan 8	19¼ Jan 21	Book-of-the-Month Club Inc	1.25	18 18⅞	18⅝ 18⅞	18⅞ 18⅞	18¾ 18¾	18¾ 18⅞	3,100
60¾ Jan 6	78 Nov 21	70¼ Feb 10	80½ Apr 13	Borden Co	15	79¾ 80⅛	79¼ 79¾	78¾ 79⅜	78¼ 78⅞	77¼ 77¾	7,900
25⅝ Apr 23	39⅛ Dec 31	37¾ Feb 9	44½ Apr 20	Borg-Warner Corp common	5	43⅛ 43⅞	43⅛ 43⅝	43⅛ 43⅜	43 43⅝	43 43⅜	14,900
74½ Sep 5	85 Jan 16	76½ Feb 3	81½ Apr 24	3½% preferred	100	*79¼ 80½	*79¼ 80½	*79¼ 80½	*79¼ 80½	79¼ 79¼	20
48⅛ Jan 2	60¼ Dec 31	59 Jan 6	66¼ Mar 17	Boston Edison Co	25	63⅞ 64¼	63½ 63⅞	63½ 63⅞	63⅞ 64	63½ 63¾	2,700
				Boston & Maine RR—							
7⅞ Jan 14	17¾ Oct 24	10 Mar 26	15⅛ Jan 5	Common	No par	*12½ 13	*12¼ 13	12½ 12¾	*12¼ 12½	*12 12¾	300
18½ Apr 3	32⅝ Oct 23	21½ Mar 25	27¼ Jan 6	5% preferred	100	22¾ 23	22¼ 22¾	22¼ 22¼	22½ 22¾	*22¼ 23	1,400
6⅞ Jan 2	12⅜ Dec 10	11⅞ Jan 2	17⅝ Mar 13	Braniff Airways Inc	2.50	15 15½	14¾ 15⅛	14½ 14¾	14⅝ 15	14⅝ 14⅞	14,000
27¾ May 21	36⅞ Oct 13	33½ Jan 6	44½ May 25	Bridgeport Brass Co common	5	42⅛ 44½	42 42⅞	42½ 43⅜	43 43⅞	43¾ 44¼	18,300
38¾ Jan 6	48¾ Aug 11	45½ Jan 13	52½ May 27	4½% convertible preferred	50	*50½ 52	*50½ 52	50⅝ 52½	*51 52	52 52½	600
5¼ Jan 2	9¼ Sep 25	8¼ May 12	12⅛ Jan 22	Briggs Manufacturing Co	3.50	8¾ 8⅞	8¾ 8¾	8¾ 8⅞	8¾ 9	9 9⅜	7,000
26⅝ Jan 2	44½ Nov 18	40⅛ Jan 13	59½ May 14	Briggs & Stratton Corp	3	56¼ 56¾	x55 56¼	54 55	54⅜ 54⅜	53½ 54½	3,800
53⅛ Jan 13	78 Dec 11	68 Feb 5	115⅞ May 6	Bristol-Myers Co common	2.50	108¾ 111¼	110 110¾	110 110½	110⅜ 112⅞	112¾ 113½	29,100
82 Oct 29	92 Mar 13	83½ Apr 29	85 Jan 21	3¾% preferred	100	*84½ 85½	*84½ 85½	*84½ 85½	85 85	*84 85½	90
34⅝ Jan 6	49¾ Dec 31	49¾ Jan 2	59½ Jan 19	Brooklyn Union Gas	10	53 53½	53 54	53½ 54	52⅞ 53½	53¼ 53½	11,700
11¼ Jan 2	17⅛ Dec 30	16⅝ Jan 8	20⅜ Apr 30	Brown & Bigelow	1	18¾ 18⅞	17½ 18	16⅞ 17⅜	17⅛ 17½	17½ 17⅝	6,800
42½ Jan 17	60 Dec 19	57½ Jan 6	70¼ Feb 27	Brown Shoe Co Inc	15	65½ 66½	66¾ 66⅞	*66¼ 67	*66¼ 67	66⅞ 67	1,400
46¾ Dec 12	53¾ Nov 21	47¾ Jan 2	99⅜ Apr 27	Brunswick-Balke-Collender	No par	87¼ 88¾	87 88	86½ 88	87¼ 91⅞	91¾ 93⅞	24,500
22½ Jan 13	30 Dec 10	28¼ Jan 6	33¾ Mar 16	Buckeye Pipe Line Co	No par	32¼ 32¼	31¾ 32	x31⅛ 31⅜	30⅝ 30⅞	30½ 30½	2,300
25 Jun 26	33¼ Oct 3	28½ Jan 29	35⅝ May 28	Bucyrus-Erie Co	5	35 35⅝	35⅛ 35⅜	34 34¾	33¼ 34¼	33⅛ 33⅝	25,200
13⅜ Jan 2	20⅜ Dec 31	19⅛ Jan 8	30 May 14	Budd Co common	5	28¼ 29	27½ 28½	27½ 28	27⅝ 28	27½ 27⅞	30,500
78½ Jun 10	90 Oct 10	90 Jan 8	94½ May 27	85 preferred	No par	*94½ 95½	*94½ 96	94½ 94½	*93 94	93¼ 93¼	200
27 Jan 2	33¼ Dec 24	32⅝ Apr 1	37¾ Jan 21	Buffalo Forge Co	1	35 35	35 35½	35¼ 35¼	35½ 35½	35⅛ 35⅛	800
10 Jan 2	18½ Sep 29	16 Jan 2	22⅛ May 28	Bullard Co	10	19⅛ 19⅜	19⅛ 21½	20⅝ 21¼	20½ 22⅛	21 21⅝	54,600
9¾ Feb 28	16¾ Dec 3	13½ Jan 27	20⅝ Apr 8	Bulova Watch Co Inc	5	16⅝ 17¼	16⅛ 17	16⅜ 16⅞	16¼ 16⅝	16⅜ 17	7,300
9½ Jan 2	15¾ Oct 30	14⅜ Jan 2	19⅝ Apr 30	Burlington Industries Inc com	1	18⅞ 19	18¾ 19	18⅞ 19	18¾ 19⅛	19 19¼	54,400
63 Feb 25	70 Apr 10	68½ Jan 2	80¾ Apr 10	4% preferred	100	*74 75½	*74 75⅛	74½ 74½	*74½ 75½	*74½ 75½	10
56 Mar 26	62½ Dec 12	62 Mar 10	67 May 4	3⅞% preferred	100	*65 67	*65 67	*65 67	*65 67	*65 67	—
64¾ Jan 3	78¼ Oct 17	76½ Jan 13	88½ May 7	4½% second pref	100	*82½ 83	82½ 82½	*81 82½	82½ 82½	*82½ 83	30
27⅝ Apr 8	43⅜ Dec 17	36¼ Feb 9	45¾ Mar 18	Burroughs Corp	5	37½ 38	36¾ 37½	36¾ 37⅜	36½ 37	36½ 37	34,900
16½ Mar 7	28½ Dec 2	24⅝ Jan 5	35¾ Feb 5	Bush Terminal Co	1	27⅝ 28	28 28	28 28	28½ 28½	28½ 29	1,100
22¼ Jan 10	40½ Nov 6	34⅞ May 5	40 Mar 2	Butler Bros	15	37¼ 37¼	37 37	37 37	37 37⅛	36⅞ 36¾	1,600
3⅞ Jan 15	8½ Oct 14	5½ May 7	8 Mar 10	Butte Copper & Zinc	5	5¾ 5⅞	5¾ 5¾	5⅝ 5⅝	5⅝ 5¾	5⅝ 5⅝	2,600
20 Jan 6	39¾ Dec 19	38 Jan 9	54 Jan 21	Byers Co (A M) common	10	*40 41½	40 41	*39½ 41½	39¼ 39¼	40¼ 40¼	400
98 Jan 9	108½ Dec 16	109 Jan 5	113 Mar 11	7% participating preferred	100	*110½ 112	*110½ 112	*110½ 112	112 113	*111 113	30
				C							
39¼ Jan 31	55 Oct 9	49 Jan 5	69¼ May 11	California Packing Corp	5	62½ 63¾	60¾ 62¾	61¼ 62	62½ 63	62 62	6,200
— —	— —	31¼ May 27	31¼ May 27	When issued	5	— —	*30¾ 31½	31¼ 31¼	*32¼ 32¾	31¼ 31¼	300
3½ Jan 2	7⅜ Dec 10	6½ Jan 6	9¾ Mar 17	Callahan Mining Corp	1	6⅞ 7	6⅞ 7	6⅞ 7½	7¼ 7⅝	7 7¼	25,500
9¼ Jan 2	20½ Nov 21	18 Jan 30	25⅞ May 12	Calumet & Hecla Inc	5	23¾ 24¾	23⅝ 23⅞	23⅝ 24¼	24 24⅞	23¾ 24⅜	10,400
5⅛ Jan 2	12⅜ Dec 31	10 Mar 30	18¼ May 18	Campbell Red Lake Mines Ltd	1	12¼ 12⅝	12⅛ 12½	12⅛ 12½	12 12¼	12⅛ 12⅛	9,900
35½ Jan 2	50¾ Nov 12	49 Jan 2	55½ Jan 15	Campbell Soup Co	1.80	49 49¾	49 49½	49¼ 49½	49½ 49½	*49¼ 49¼	2,300
14½ Jan 2	20⅝ Nov 24	19⅝ Jan 2	21⅞ Jan 16	Canada Dry Corp common	1.66⅔	20¼ 20½	20¼ 20⅜	20⅜ 20½	20¼ 20½	20⅛ 20⅜	10,200
81 Jan 6	90 May 5	84 Jan 5	89 Feb 11	$4.25 conv preferred	No par	86½ 86½	*86½ 87½	*86½ 87½	86½ 86½	*86½ 87½	40
45 Oct 27	50⅛ Jan 7	47 Feb 13	51 Apr 22	Canada Southern Ry Co	100	48 48	48 48	47½ 48	*47¼ 48	*47½ 48	330
26½ Jan 10	37½ Nov 19	37 Jan 9	44 May 29	Canadian Breweries Ltd	No par	42¾ 42¾	*42⅝ 43½	*43 44	43½ 43½	44 44	800
21⅝ Jan 2	31⅜ Sep 19	29 Jan 2	32¾ Mar 3	Canadian Pacific Ry	25	29⅞ 30⅛	29⅞ 30	29⅞ 30	29⅞ 30	30 30¼	20,900
47½ Jan 6	66 Dec 30	62½ Feb 3	67¼ Mar 23	Cannon Mills Co	No par	65½ 65⅝	65⅝ 65⅝	65¾ 65¾	*65⅝ 66¾	65⅝ 66	900

For footnotes see page 26.

Digitized for FRASER
http://fraser.stlouisfed.org/

NEW YORK STOCK EXCHANGE STOCK RECORD

Range for Previous Year 1958 Lowest	Range for Previous Year 1958 Highest	Range Since Jan. 1 Lowest	Range Since Jan. 1 Highest	STOCKS NEW YORK STOCK EXCHANGE	Par	Monday May 25 Low	Monday May 25 High	Tuesday May 26 Low	Tuesday May 26 High	Wednesday May 27 Low	Wednesday May 27 High	Thursday May 28 Low	Thursday May 28 High	Friday May 29 Low	Friday May 29 High	Sales for the Week Shares
10⅜ Jan 2	19⅞ Dec 8	18 May 13	23⅞ Apr 10	Capital Airlines Inc	1	18⅝	19½	18½	18⅞	18⅜	18¾	18¼	19	18⅛	18½	11,300
30⅞ Apr 7	41¾ Dec 17	37⅜ Feb 10	50 May 29	Carborundum Co	5	46⅞	47¾	46⅜	46¾	46¼	46⅞	46¾	47½	47	50	12,700
24 Jan 13	46¼ Dec 12	39½ Apr 1	52½ Feb 16	Carey (Philip) Mfg Co	10	45⅞	46¾	x45¼	45¼	45	45¼	44½	44½	44⅛	44½	4,200
94½ Apr 9	103 July 3	97¾ May 28	102½ Jan 5	Carolina Clinchfield & Ohio Ry	100	98⅜	98⅜	*97¾	98⅜	*97¾	98⅜	97¾	97¾	*96¾	97½	70
25¼ Jan 2	38¾ Dec 29	35 May 13	41¼ Jan 19	Carolina Power & Light	No par	36⅛	36½	36⅛	36½	36⅜	36½	36⅜	36¾	36½	36¾	11,000
39½ Jan 13	76½ Dec 11	72 Jan 5	94¾ May 15	Carpenter Steel Co	5	90	93½	88	90	89⅜	89¾	89	91	90	91¼	5,100
32⅝ Jan 2	46¼ Nov 20	41¼ May 7	48½ Jan 19	Carrier Corp common	10	45	48¾	45⅛	45⅝	44⅜	44¾	44¼	44¾	42½	43¾	12,500
38½ Jan 3	47 July 1	42¼ May 25	46½ Jan 27	4½% preferred	50	42¼	42½	42½	42½	*42	43	*42	43	42¼	42¼	210
20⅞ Jan 2	31½ Nov 20	28 May 5	31¾ Jan 16	Carriers & General Corp	1	*28⅝	29	*28⅝	29	*28¾	29	*28⅞	29	28⅞	28⅞	200
19⅛ Jan 13	43⅞ Dec 19	38¾ Jan 8	59½ Apr 16	Carter Products Inc	1	54	54¾	51½	53¼	51½	52½	51½	52	52⅛	53½	10,000
14¼ Apr 3	23½ Aug 14	20 Jan 6	26⅝ Feb 2	Case (J I) Co common	12.50	22⅞	23⅜	22⅞	23¼	23⅛	24¼	23¾	24⅛	23⅝	24	46,400
101½ Jan 2	119¾ Jun 6	110½ Jan 5	119¾ Mar 16	7% preferred	100	*116	118½	*116	118½	118	118	*116½	118	116	117¾	110
6¼ Jan 3	7 Aug 7	6 Jan 12	7¼ Apr 22	6½% 2nd preferred	7	7	7	*6⅞	7	6⅞	6⅞	6⅞	6⅞	6⅞	7	2,200
55⅛ Apr 14	92⅞ Nov 10	83½ Jan 22	110 May 18	Caterpillar Tractor common	10	104	107½	102	103½	102¾	104¼	102	103¼	101½	102¼	10,600
91 Aug 28	101 Apr 28	93½ Feb 4	98½ Jan 12	4.20% preferred	100	95	95	*94¼	95	*94¼	95	*94¼	95	*94¼	95	10
12 Jan 2	30¾ Dec 16	27 Jan 16	39½ May 28	Celanese Corp of Amer com	No par	35¼	36	35¼	35½	35¼	38⅜	38¾	39½	38	39¼	149,800
99 Jan 2	118½ Nov 5	117 Jan 5	125¾ May 13	7% 2nd preferred	100	124	125	123	123	122	122	*119½	123	123	123	220
55½ Jan 2	81½ Dec 17	78½ Jan 7	87¾ May 28	4½% conv preferred series A	100	84½	85	84¾	85	84½	86	86¼	87¾	87½	87½	3,100
26⅜ Feb 28	38⅞ Dec 15	38 Jan 2	44⅞ Mar 20	Celotex Corp common	1	43¼	43⅞	42⅜	42¾	42¼	43	42⅜	42⅝	42⅛	42⅝	5,300
17½ Jan 7	19⅞ Jun 9	18¼ Jan 2	20 Apr 3	5% preferred	20	19	19	*18¾	19	*18¾	19	18⅝	18¾	18½	18½	600
17½ Jan 2	22½ Dec 9	21⅛ Apr 16	23¼ Mar 4	Central Aguirre Sugar Co	5	*22⅛	22⅝	22⅛	22⅛	22	22	22	22	22	22	500
9⅛ Jun 27	14 Dec 31	13 Jan 5	22 Mar 23	Central Foundry Co	1	17⅝	18	17¾	17¾	17⅝	18	17½	17½	17⅛	17⅜	2,600
44 Jan 3	52 Oct 30	41 Jan 30	48⅞ May 21	Central of Georgia Ry com	No par	*48	49	48	48	*48	49¼	*47½	49	*47½	49	200
72¾ Mar 19	78 Aug 8	71⅝ Feb 17	77 Apr 28	5% preferred series B	100	76	76	*74	76	*74	76	*74	76	*74	76	200
15 Jan 7	19¾ Dec 16	18⅝ Feb 9	22 Apr 20	Central Hudson Gas & Elec	No par	20⅛	20½	19⅞	20⅜	19⅞	20⅛	19¾	19⅞	19¾	19⅞	5,600
28 Apr 7	33¾ Dec 30	32⅞ Jan 2	38½ Mar 23	Central Illinois Lgt common	No par	34¾	34¾	*34½	34¾	34	34½	x34	34½	33⅝	34	4,100
—	—	3/32 May 18	3/32 May 15	Rights		⅛	3/32	9/64	11/64	r11/64	3/16	—	—	—	—	111,700
93 Sep 17	104½ Jun 12	93 Apr 21	99½ Feb 27	4½% preferred	100	95¾	97	*95½	97	97	97	*95½	97	*96	97	170
31⅝ Jan 10	42¾ Dec 31	40 Feb 19	46½ May 11	Central Illinois Public Service	10	43¼	44¼	42¾	42¾	41¼	42½	40½	42¼	40¾	41	3,700
17⅜ Mar 21	28 Aug 28	23⅛ Feb 26	29¼ Mar 13	Central RR Co of N J	50	*24¼	25	*24¼	25	*24¼	25	25	25	25	25	300
41⅛ Jan 7	60¾ Dec 17	55¾ Feb 6	68¼ Apr 15	Central & South West Corp	5	61½	63¼	61½	62¾	61⅝	63½	61½	63¾	62	63	8,500
19 Jan 16	29⅜ Sep 3	18 May 26	28⅜ Jan 16	Central Violetta Sugar Co	9.50	18½	18¾	18	18	18	18	18¼	18¼	19	19	900
7 Jan 3	12¼ Sep 23	8⅞ Jan 12	15½ Mar 11	Century Industries Co	No par	11⅞	11⅞	*11¾	11⅞	x11⅝	11⅝	11⅝	11⅝	11⅜	11⅝	500
24¾ Mar 3	48⅞ Nov 12	40⅜ Apr 28	50¾ Mar 5	Cerro de Pasco Corp	5	43⅛	43¾	42½	43	42⅝	43	42	43	41⅜	42⅛	7,800
8¾ Jan 20	14½ Dec 22	13½ Jan 16	16⅞ Apr 27	Certain-Teed Products Corp	1	15¼	16	15¼	15½	15⅜	15⅜	15⅜	15⅝	15½	15⅝	12,300
23⅜ Jan 2	54 Nov 3	43¾ Jan 28	83½ Apr 29	Cessna Aircraft Co	1	74½	75⅜	73½	74⅛	74	75	75	75½	74	75	4,300
1½ Jan 2	6⅛ Nov 28	4¼ May 29	6½ Jan 9	Chadbourn Gotham Inc	1	4¾	4¾	4⅝	4¾	4⅝	4⅞	4½	4¾	4¼	4½	11,400
—	—	52 Apr 1	61 Apr 27	Chain Belt Co	10	54½	55¾	54¾	55¼	55½	56½	*56¾	58	56¾	57	1,100
				Champion Paper & Fibre Co—												
34 Jan 2	43 Aug 14	40 May 28	50¾ Feb 24	Common	No par	41¼	42	41	41½	41	42	40	41	41	41⅝	7,400
91 Jan 2	100⅝ May 21	91 May 22	99 Mar 4	$4.50 preferred	No par	91½	91½	91	91½	91	91	92½	92½	*91½	94	200
33¾ Nov 28	39¼ Nov 12	35⅝ Jan 2	45⅝ May 28	Champion Spark Plug Co	1⅔	43⅝	44¼	43¼	44½	44⅛	44½	44½	45⅝	44⅛	45¼	14,100
17⅜ Jan 7	24¾ Aug 14	21¾ Feb 17	25½ Apr 17	Champlin Oil & Refining Co	1	23⅝	23⅞	23½	23⅞	23½	23¾	23¼	23½	23⅛	23½	18,800
31⅝ Jan 2	55¾ Nov 14	34 May 28	42½ Jan 9	Chance Vought Aircraft Inc	1	34⅞	35⅛	34¼	34¾	34⅛	34¾	34	34½	34	34¼	12,800
4¾ Jan 3	21⅞ Oct 29	15⅜ Feb 5	23¼ Apr 13	Checker Motors Corp	1.25	19⅝	20⅜	19⅜	19¾	19⅛	19½	17⅝	19	17¾	18½	8,900
31⅞ Nov 25	39½ Sep 19	29⅛ Apr 9	36¾ Jan 5	Chemetron Corp	1	31	31¼	30⅝	31⅜	31	31½	30⅝	31½	30⅝	31⅛	10,000
7 Feb 25	14⅛ Dec 8	11⅝ Jan 15	17⅞ Mar 23	Chemway Corp	1	13⅝	14¼	13¼	13¾	13¼	13⅝	14	14	x13⅝	14	6,500
23 Jan 2	38 Oct 22	34⅝ Feb 18	42½ May 29	Chesapeake Corp of Va	5	37	37¼	37¾	37¾	38¼	38⅜	38½	40	41½	42½	2,900
47¾ Apr 7	69⅛ Nov 21	66¼ Jan 2	74¼ Mar 11	Chesapeake & Ohio Ry common	25	73	73⅜	72¼	73	x71¼	71⅞	71⅛	72½	72	72⅜	8,800
89 Apr 17	109¼ Nov 20	108 Jan 5	118⅜ Feb 26	3½% convertible preferred	100	*112	118¼	*113	118¾	*112	118¾	*114	118¾	*114	118¾	—
9⅝ Mar 14	16 Sep 24	13¼ Apr 1	18⅝ Apr 30	Chicago & East Ill RR com	No par	17	17⅝	16⅜	16⅞	16¾	17¾	17	17½	17	17¼	2,400
17½ Mar 19	33½ Sep 3	25 Jan 8	34 May 1	Class A	40	*31	33	*30	32¾	*30¼	33	*30¼	32¾	32¾	32¾	40
26¾ Jan 10	49½ Nov 14	46⅝ Jan 2	53 Jan 16	Chic Great Western Ry com Del	50	50	51	48¾	49½	49½	49¾	*49¼	50	*49¼	49¾	2,300
31¾ Jan 2	43 Oct 17	40½ Feb 9	44½ Mar 30	5% preferred	50	43	43	*42¾	43¼	*42¾	43½	*42½	43½	*42½	43	300
11½ Jan 2	25⅜ Dec 4	24¾ Jan 2	30⅜ Jan 9	Chic Milw St Paul & Pac	No par	27¼	27⅞	27⅛	27½	27⅛	27½	27⅛	27½	27⅜	27⅞	12,200
45¾ Jan 10	63½ Oct 20	63 Jan 5	71½ May 22	5% series A noncum pfd	100	71½	71½	71	71	*70½	71	*70¾	71	71	71	1,100
12⅜ Jan 2	32 Nov 19	24¼ Mar 24	32⅝ Jan 22	Chic & North Western com	No par	29⅝	31	29⅝	30	29¼	29½	29⅝	30⅛	29¼	30	4,600
18½ Jan 2	40⅞ Nov 19	36¼ Mar 26	45¼ May 25	5% preferred series A	100	44⅜	45¼	44¼	44⅞	44¼	44¾	43¾	44⅜	43	43¼	9,300
18½ Feb 27	31½ Nov 28	27 Feb 9	31⅞ May 29	Chicago Pneumatic Tool	8	28½	29⅜	29⅛	29½	29⅞	30⅜	29⅝	30⅜	30½	31⅞	22,100
19½ Apr 7	31⅞ Nov 28	30¼ Jan 2	37¼ Apr 17	Chicago Rock Isl & Pac RR	No par	36⅞	37¼	36⅝	37	36⅝	37	36⅛	37	36	36	9,700
14½ Jan 7	38 Dec 10	32 Apr 10	37⅛ Jan 2	Chicago Yellow Cab	No par	*32½	34	*33	35	*32	34	*33½	35	34	34	100
9½ Jan 30	15¾ Oct 10	13 Jan 22	16¼ Feb 24	Chickasha Cotton Oil	5	*15¾	16¼	*15¾	16¼	*15¾	16½	*15¾	16½	*15⅞	16½	—
44 Apr 25	59⅛ Oct 7	50⅝ Feb 4	72⅝ May 20	Chrysler Corp	25	68¾	70⅞	68¼	70⅛	68⅝	70	68¾	69¾	68⅞	69¾	51,600
				Cincinnati Gas & Electric—												
28¾ Jan 8	35¾ Dec 30	32⅞ May 26	37 Jan 21	Common	8.50	33⅛	33½	32⅞	33	32⅞	33⅛	33	33⅛	32⅞	32⅞	5,900
83 Oct 7	95¾ July 8	85 Apr 17	91¾ Feb 16	4% preferred	100	85	85	85½	85½	85	85⅛	85⅞	85⅞	85½	86	260
99 Sep 12	106¼ Apr 22	98¾ May 15	102¾ Jan 12	4¾% preferred	100	*98	99¾	99¾	99¾	99¾	99¾	*99¾	100¼	100¼	100¼	170
27 Jan 2	44½ Oct 13	38¾ Jan 12	46½ May 1	Cincinnati Milling Machine Co	10	44¼	45	44½	45¾	45¼	45¾	45⅛	46½	45½	45½	5,500
44 Jan 13	59⅞ Oct 27	46⅝ Jan 14	60½ May 25	C I T Financial Corp	No par	59¼	60½	59⅞	60¼	58⅞	59⅞	58⅝	59⅞	59¼	59¼	8,300
44⅜ Feb 27	63⅞ Aug 11	56½ May 19	64¾ Jan 26	Cities Service Co	10	57	57⅞	56⅝	57⅝	56⅝	57¼	57	57⅜	56⅞	57¼	13,000
10⅜ Jan 21	17⅜ Sep 2	15 Feb 5	27¾ Mar 20	City Investing Co common	5	21¾	22	21⅝	21⅝	20⅞	21½	20	20⅜	20¼	20½	3,700
102 Feb 14	102 Feb 14	103½ Jan 19	103½ Jan 19	5½% preferred	100	*102⅛	105	*102⅛	105	*102⅛	105	*102⅛	105	*102⅛	105	—
35⅛ Jan 17	45½ Dec 2	43 Jan 9	49½ Mar 2	City Products Corp	No par	45	45⅝	*45	45½	45⅛	45½	45¼	45¾	45½	45⅝	1,800
15⅛ Jan 2	20⅞ Oct 13	16⅜ May 8	18¾ Jan 2	City Stores Co	5	17⅞	18¼	17⅞	17⅞	17¾	17⅞	17⅝	17⅞	17⅝	17¾	4,700
35¼ Jan 2	62 Dec 9	57½ Jan 9	77½ May 14	Clark Equipment Co	15	74	74¼	74¼	74¾	75	75	74¾	75	74	74¼	3,400
130 Sep 17	155 Nov 28	157 Apr 29	165 Feb 27	C C C & St Louis Ry Co com	100	*152	165	*152	165	*152	165	*152	165	*152	165	—
67 July 18	76 Dec 11	76 Jan 30	80 Feb 5	5% noncumulative preferred	100	*78	83	*78	83	*78	83	*78	83	*78	83	—
37⅜ Feb 25	55 Dec 30	47½ Feb 9	55½ Jan 2	Cleveland Electric Illum com	15	49½	50	49½	49½	49½	50¼	49⅛	49¾	49	49½	2,500
95 Sep 22	106¼ May 20	97 Apr 29	101 Mar 20	$4.50 preferred	No par	98½	98½	98½	98½	97¼	98¾	*97	98	97	97	160
59 Oct 8	64½ Aug 4	63 Jan 6	65½ Feb 20	Cleveland & Pitts RR 7% gtd	50	63½	63½	*63½	64½	*63½	64½	*63½	64½	64	64	50
34¼ Sep 10	37 Feb 10	35 Apr 22	38 Feb 3	Special guaranteed 4% stock	50	*35	37½	*35	37½	37½	38	*37	38½	*37	38	100
15¾ Jan 2	25⅜ Dec 19	24¾ Jan 2	38⅞ May 6	Clevite Corporation	1	34⅛	34½	34	34¼	34⅛	34⅜	34⅛	34⅜	34¼	35⅛	10,300
32 Jan 2	53 Dec 30	46 Jan 28	63 Feb 25	Cluett Peabody & Co com	No par	58	58⅛	58	58	55½	58	54½	56½	55	55	4,300
127 Jan 6	134 Dec 12	130½ May 14	136½ Jan 16	7% preferred	100	*132½	133½	*132½	133	*132½	133	*132½	133	133	134	40
86 Jan 15	97 May 27	88 Jan 28	96 Apr 27	4% 2nd preferred	100	*90	98	*90	98	*90	98	*90	98	*90	98	—
98½ Jan 2	132½ Dec 31	119¼ Feb 9	151 May 25	Coca-Cola Co	No par	147	151	146	147¾	144¾	146	144¾	146	146¼	147⅞	11,800
—	—	—	—	Coca-Cola Internat'l Corp	No par	*1000	—	*1000	—	*1000	—	*1000	—	*1000	—	—
—	—	36¾ May 7	43¼ Apr 27	Colgate-Palmolive Co com new	1	37¼	38½	37⅛	37⅝	36⅞	37⅜	38	39¾	38½	39	25,900
77 Oct 28	86½ May 8	78 Jan 8	82 Feb 27	$3.50 preferred	No par	*79	80	*79	80	*79	80	*79	80	*79	80	—
13¾ Mar 18	23⅜ Dec 15	21⅝ Jan 7	28½ Mar 11	Collins & Aikman Corp	No par	24⅜	24⅜	24⅛	24⅛	24⅛	24⅛	24⅛	25	25	25¼	4,000
18 Jun 24	25½ Dec 30	23½ Jan 8	28¼ Feb 2	Colorado Fuel & Iron com	No par	26⅜	27	26⅛	27	26¼	26⅝	26¼	26⅝	26⅜	26¾	36,700
43½ Jan 20	48½ Nov 6	47¼ Jan 20	50½ Mar 11	5½% preferred series B	50	49¾	50	*49½	50¼	*49½	50¼	*49⅝	50¼	*49½	50¼	400
				Colorado & Southern Ry—												
46 Jan 9	65 Oct 29	57 Jan 5	63½ Feb 20	4% noncumulative 1st pfd	100	59¾	59¾	*57¾	59¾	*57½	59¾	*57½	59¾	*57½	59¾	20
37⅛ Dec 24	38½ Dec 31	35 Jan 14	48¾ May 7	Columbia Broadcasting System	2.50	44	45¼	x43½	44¼	43¾	44¼	43⅝	44	43½	44⅛	17,500
16 Jan 2	23¼ Dec 22	21 May 29	24⅝ Mar 13	Columbia Gas System Inc	10	21⅝	21¾	21½	21¾	21½	21¾	21⅛	21½	21	21⅜	53,500
12½ Jan 2	20½ Dec 30	18 May 25	24½ Mar 23	Columbia Pictures common	5	18	18⅞	18½	18¾	18⅛	18⅞	18¾	18¾	18½	18⅝	3,600
63 May 23	73½ Nov 28	67 May 27	74 Mar 23	$4.25 preferred	No par	*68	69¼	*68	69	67	68	*66	67	*66	67	20
31¼ Jan 2	49⅞ Dec 16	44⅞ Jan 12	51½ Mar 23	Columbian Carbon Co	No par	48½	49	48⅝	48¾	48⅝	49	48⅝	49	48⅝	48⅞	3,400
30½ Jan 17	37¼ Nov 17	34⅝ May 21	38⅞ Jan 26	Columbus & Southern Ohio Elec	5	35¼	35¾	34⅝	35	35	35⅝	35¼	35⅞	35⅜	35½	5,600
23½ Jan 2	33 Dec 10	30⅜ Feb 9	38½ May 18	Combustion Engineering Inc	1	37½	38	37⅛	37½	36⅝	37⅛	36¾	37½	37¼	37½	11,800
46⅞ Jan 3	65 Oct 24	54¾ Jan 14	63¼ May 15	Commercial Credit Co	10	62	62¼	62	62½	62¼	63	x62	62	61½	62⅛	8,000
10⅛ Jan 2	15¼ Nov 20	14⅛ Jan 5	18¼ Mar 11	Commercial Solvents	1	15	15¼	14⅞	15⅛	15	15⅛	14⅞	15⅛	15	15⅛	16,100
41⅝ Jan 2	57¼ Dec 30	55⅞ Jan 2	64 Apr 20	Commonwealth Edison Co com	25	60¾	62⅝	60¾	61¼	60⅝	61⅛	60¼	61⅛	60	60⅝	12,500
96 Sep 12	106 May 5	98¼ May 14	101½ Apr 9	4.64% preferred	100	*98	98½	*98	98½	*98¼	98½	*98¼	98¾	*98	98½	—
105½ Aug 20	112 Jun 20	107¼ Jan 2	112½ Feb 19	5.25% preferred	100	*108	109½	109¼	109¼	*108	109	*108	109	108¼	108¼	110
4 Jan 2	9⅞ Nov 21	8⅛ Jan 2	25¾ May 6	Comptometer Corp	1	20⅜	20⅞	20¼	20⅞	20	20¼	20	20¼	19¾	20⅝	5,200
4½ Jan 2	9½ Nov 26	6⅝ Feb 10	10 Apr 22	Conde Nast Publishing Co	No par	9	9⅛	8⅞	9	8¾	9	8¾	8¾	8¾	8⅞	3,900
9⅜ Jan 2	16⅛ Sep 29	14½ Jan 6	16⅝ May 28	Cone Mills Corp	10	15⅜	15⅝	15⅝	15⅝	15⅞	16¼	16¼	16⅝	16⅜	16½	8,700
7½ Jan 2	15⅜ Jun 18	11⅝ Jan 14	14½ Apr 30	Congoleum-Nairn Inc	No par	13	13⅜	13	13¼	13⅛	13⅝	13¾	14	14¼	14½	22,800
29¼ Jan 2	48 Nov 17	43 Jan 2	64½ May 28	Consolidated Cigar Corp	1	54¼	55½	56	60½	60	63	63	64½	61	63	9,000
44⅞ Jan 2	65 Dec 31	62½ Mar 31	68¼ Jan 21	Consol Edison of N Y com	No par	65	65¼	64½	65	63¾	64⅞	63¾	64¼	63⅝	64	8,700
101 Sep 15	108½ Jun 4	100¾ May 26	106½ Feb 25	$5 preferred	No par	101	101⅝	100¾	101¼	101½	101¾	100¾	101⅞	100¾	101	4,500
27⅞ Feb 24	47½ Dec 18	33¾ Feb 9	42⅝ Apr 29	Consol Electrodynamics Corp	50c	36⅝	38¼	36¼	36⅞	35½	36½	35½	36½	36	36⅞	17,900
—	—	15/16 May 21	1 1/16 May 20	Rights		1	1⅛	15/16	1	31/32	1	⅞	31/32	29/32	29/32	197,400
19½ Jan 2	44¾ Dec 17	33½ Feb 3	46⅞ Apr 28	Consol Electronics Industries	1	41¾	42¾	41⅜	42⅜	42¼	44	44½	46¾	44¼	45⅞	15,300
14¼ Jan 2	26⅜ Dec 18	23¼ Jan 27	28 Mar 2	Consolidated Foods Corp	1.33⅓	26⅜	26½	26⅜	26½	26¼	26⅜	26⅛	26⅜	26	26¼	12,200
13¼ Jan 3	20⅞ Dec 29	19½ Mar 25	21⅞ Jan 6	Consolidated Gas Utilities	1	19⅝	19⅝	19¾	20	*19¾	20	19¾	19¾	19⅞	19⅞	700
15¼ Jan 8	27¾ Oct 29	22 Jan 2	26¾ Apr 28	Consolidated Laundries Corp	5	25½	25⅞	25¾	25⅞	25⅞	26	26	26¼	26¼	26¼	2,700
40¾ Jan 13	50¾ Dec 31	49⅜ May 26	57¾ Feb 24	Consolidated Natural Gas	10	y49½	49⅞	49⅜	49⅝	49½	50¾	50⅜	51	50	50⅜	30,200
—	—	⅛ May 22	5/32 May 22	Rights (when issued)		7/32	9/32	7/32	¼	¼	⅜	5/16	13/32	9/32	11/32	1,202,500
23½ Jan 2	39½ Jan 15	20½ May 11	33 Jan 6	Consol RR of Cuba 6% pfd	100	*21	22	21	21	20⅝	20⅝	*20½	21	20½	22	690
30 May 15	41 Aug 21	32 Feb 25	39 Jan 2	Consolidation Coal Co	1	33½	34½	x33	33½	33¼	33⅞	33	33½	33	33	11,800
48⅛ Jan 14	57¾ Oct 13	52⅜ May 22	61¾ Feb 25	Consumers Power Co com	No par	53⅜	54¼	53¾	54¼	53⅝	54¼	53	53⅝	53⅝	53⅞	19,000
92 Dec 30	104 Apr 21	92¾ May 22	99¾ Mar 10	$4.50 preferred	No par	93	94	93½	94	93	94	92¾	94	*94	95½	550
93 Sep 18	103¾ Apr 25	93½ Jan 2	99 Feb 26	$4.52 preferred	No par	*96	97	*96	97	96	96	96	96½	*96	97	1,210
85 Oct 2	99 Feb 28	85 May 4	92 Jan 22	$4.16 preferred	No par	*84½	87½	87½	87½	87	87	*85½	87½	*85½	87	60
				Container Corp of America—												
17 Jan 7	30¼ Nov 6	25½ Apr 13	29¾ Jan 16	Common	5	27¼	27⅞	27	27⅝	26½	27⅛	26⅞	27	26⅛	26⅞	10,100
86 Sep 10	96 Apr 10	89 Jan 23	92⅛ May 8	4% preferred	100	*91½	93½	*91½	93½	*91½	93½	*91⅛	93½	*91½	93½	—
27¾ Jan 2	49¾ Dec 31	46¼ Feb 19	52⅜ Mar 2	Continental Baking Co common	5	48⅞	49¼	48¾	49⅛	48¾	49⅛	49	49¾	49	49	2,600
99 Jan 6	106 Feb 25	103 Jan 6	107½ Apr 27	$5.50 preferred	No par	105	106	*106	107	*102	107	106	106	*106	107	70
40½ Jan 2	60⅜ Nov 10	45 Apr 9	58⅝ Jan 6	Continental Can Inc common	10	46⅞	47⅜	47⅛	47¾	47½	48	47⅝	47⅞	47⅝	48	50,600
81¼ Oct 30	95 May 2	82¾ Jan 16	92 Apr 13	$3.75 preferred	No par	*83	85½	*83	85½	*83	85½	*83	84½	83	83	10
				Continental Copper & Steel—												
8⅝ Apr 29	13½ Oct 7	11¾ Jan 2	16¼ Mar 12	Industries common	2	13⅝	13⅞	13⅝	13⅞	13½	13⅝	13⅝	14	13⅞	14	9,500
18½ May 8	23 Oct 9	21¾ Jan 7	23⅛ Apr 20	5% convertible preferred	25	*21⅞	22½	*21⅞	22½	22	22	22	22	*21⅞	22	300

For footnotes see page 26.

Digitized for FRASER
http://fraser.stlouisfed.org/
Federal Reserve Bank of St. Louis

NEW YORK STOCK EXCHANGE STOCK RECORD

Range for Previous Year 1958 Lowest	Range for Previous Year 1958 Highest	Range Since Jan. 1 Lowest	Range Since Jan. 1 Highest	STOCKS NEW YORK STOCK EXCHANGE	Par	Monday May 25	Tuesday May 26	Wednesday May 27	Thursday May 28	Friday May 29	Sales for the Week Shares
						LOW AND HIGH SALE PRICES					
44 Jan 15	63 Dec 30	55¼ May 19	66 Mar 5	Continental Insurance	5	56¼ 57	55¾ 56⅝	x55⅜ 56	55¾ 56½	56¼ 57½	19,000
6 Jan 2	12⅜ Dec 12	10⅞ Feb 9	13¾ Apr 20	Continental Motors	1	12⅝ 13	12⅝ 12¾	12½ 12¾	12⅝ 12¾	12⅝ 12¾	12,800
38⅜ Feb 12	64 Dec 22	56½ May 26	69¾ Jan 26	Continental Oil of Delaware	5	57 58⅝	56½ 58	56¾ 57½	x56 57¾	57⅛ 59	28,200
28¼ Jan 3	66¾ Nov 14	55¾ Jan 8	78¾ Mar 10	Continental Steel Corp	14	70 70½	69 69¾	x70 71	71¾ 72	72 73	2,000
18⅜ Jan 2	37⅝ Dec 18	36¾ Jan 2	44⅝ May 22	Cooper-Bessemer Corp	5	42¾ 43¾	42¾ 43¼	42⅞ 43	42¼ 42⅝	42 42¼	9,000
16½ Jan 12	34⅝ Oct 13	24½ Apr 29	33⅞ Mar 17	Copper Range Co	5	26⅜ 27⅜	26 26¼	25¼ 26	25½ 25⅞	25½ 25⅞	7,300
19⅛ May 20	41 Dec 31	39¾ Jan 7	48½ Mar 17	Copperweld Steel Co common	5	45¼ 45¾	43¾ 44⅞	44 44⅞	44⅛ 45	44⅞ 45⅜	8,100
50½ Jan 20	52 Jan 30	50 Mar 23	50¾ Jan 8	5% convertible preferred	50	50 50	50 50	*49 50	*49 50	*49 50	230
52 Jan 14	82½ Dec 31	82 Jan 6	97 Mar 17	6% convertible preferred	50	*88 95	*88 95	*88 95	88½ 88½	*89 96	100
33⅛ Jan 13	55⅜ Nov 14	52 Feb 10	59½ May 29	Corn Products Co (Del)	1	58¼ 58¾	58⅛ 58⅝	58 58⅝	58⅛ 58⅞	58½ 59½	16,100
12¾ Apr 16	24⅞ Dec 8	20¾ Jan 7	29¼ May 7	Cornell Dubilier Electric Corp	1	26 26½	26¼ 26¼	26¼ 26½	26¼ 26½	26 26¼	3,000
74⅝ Feb 12	102½ Dec 30	89¾ Feb 9	129 Apr 27	Corning Glass Works common	5	123½ 124¾	124¼ 125¼	125⅛ 126¼	126¼ 127¼	127¼ 128¾	5,300
83 Oct 8	88 Aug 1	84½ Feb 11	86 Apr 14	3½% preferred	100	*84½ 86	85 85	*84½ 86	*84½ 86	*84½ 86	10
85 Mar 11	89 Apr 16	85 Feb 4	88 May 12	3½% preferred series of 1947	100	*86 88	87¼ 87¼	*86 88	*86 88	*86 88	10
15½ Jan 2	20⅜ Aug 6	18¾ Jan 2	22⅝ May 25	Cosden Petroleum Corp	1	22⅜ 22⅝	22½ 22⅝	22½ 22⅝	22 22⅜	21⅝ 22	20,000
4½ May 9	9¾ Nov 5	8¾ Jan 5	14¼ Apr 9	Coty Inc	1	*12¾ 12⅞	12¾ 12¾	12⅝ 12⅝	12⅝ 12⅝	12½ 12¾	1,200
1⅞ Jan 13	3⅜ Nov 11	3 Jan 2	5¼ Apr 22	Coty International Corp	1	4 4⅛	4 4⅛	4 4⅛	*4 4⅛	4 4	1,100
24⅛ Jan 13	39⅝ Dec 1	35½ Jan 12	45 May 14	Crane Co common	25	42¾ 43½	42¼ 42¾	44⅜ 44¾	44⅞ 45	44½ 45	40,400
78 Nov 5	86 Jun 16	78 May 27	85 Mar 30	3¾% preferred	100	*77 82	*75 80	78 78	*77 81	*77 82	100
28½ Jan 3	40¼ Dec 4	38 Feb 18	40 Mar 11	Cream of Wheat Corp	2	39⅛ 39½	39⅜ 39½	39⅜ 39⅜	39 39¼	*39¼ 39⅝	900
14¼ Mar 3	20½ Nov 28	16¾ Jan 2	23⅜ Apr 15	Crescent Petroleum Corp com	1	19⅝ 20⅛	19⅞ 20⅛	20⅛ 20⅜	20 20¼	20 20¼	7,700
23 Aug 18	29¼ Dec 10	25⅞ May 26	28⅝ Mar 9	5% conv preferred	25	26 26⅜	25⅞ 26	25⅞ 26¼	*26¼ 26½	26⅝ 26⅝	1,700
12 Jan 7	31⅝ Dec 30	29⅝ Jan 7	38¾ Mar 13	Crown Cork & Seal common	2.50	34 34¾	33⅝ 34¼	32¾ 33½	32½ 33⅛	32¼ 33⅜	8,900
25⅛ Jan 3	41¼ Dec 16	37¼ May 27	44 Jan 20	$2 preferred	No par	40 40	38½ 38½	37¼ 38½	38½ 39¼	37¾ 37⅞	1,300
43½ Apr 11	58¾ Nov 20	54½ Feb 12	60⅜ Jan 6	Crown Zellerbach Corp common	5	55¾ 56¾	55¾ 56⅜	55⅜ 56	55 55½	55 55½	15,400
92⅞ Nov 7	101¼ Jun 25	94 May 29	98¼ Apr 21	$4.20 preferred	No par	94½ 94¾	*94¼ 95½	94½ 94½	*94½ 95½	94 94½	290
15⅝ Feb 20	29 Oct 13	25⅜ May 7	32¾ Feb 24	Crucible Steel Co of America	12.50	27⅝ 28½	27⅝ 28⅛	y27⅜ 27¾	27⅝ 28	27⅝ 28⅜	22,800
-- ------	-- ------	3/32 May 26	5/16 May 29	Rights		-- --	3/32 ¼	3/32 ¼	3/32 ¼	3/32 5/16	528,700
16 Dec 31	27½ Jan 24	12¼ May 27	21⅜ Jan 6	Cuba RR 6% noncum pfd	100	12½ 12⅝	12½ 12½	12¼ 12½	*12⅛ 12¼	12¼ 13½	810
18⅜ Jan 17	33¾ Sep 10	22 May 28	37½ Jan 16	Cuban-American Sugar	10	22⅜ 23⅝	22¼ 22⅝	22⅛ 22⅛	22 22¼	23½ 23½	4,200
7¼ Jan 2	15 Dec 3	12⅝ May 7	17¼ Mar 4	Cudahy Packing Co common	5	13 13⅜	13 13⅛	12¾ 13	12⅞ 13⅛	12⅞ 13⅛	14,300
56 Jan 7	69½ Nov 17	68½ Jan 2	81½ Mar 11	4½% preferred	100	*71 71⅞	*71 71⅞	71½ 71½	*71¼ 71⅝	71¼ 71¼	200
6⅜ Jan 2	14½ Dec 12	12⅛ Mar 31	14¼ Jan 22	Cuneo Press Inc	5	13 13¼	12¾ 13¼	12⅞ 13⅛	*12⅝ 13	12⅞ 13	2,100
29 Jan 13	39 Dec 18	35¾ May 28	41¾ Jan 20	Cunningham Drug Stores Inc	2.50	*36½ 37	36¼ 36½	*35¼ 36½	35¾ 36½	36⅞ 36⅞	500
8⅜ Apr 3	16½ Oct 30	11½ May 13	16⅝ Jan 21	Curtis Publishing common	1	11¾ 12	11⅝ 11⅞	11¾ 12	12 12¼	12 12⅜	9,300
53¾ July 24	63¼ Oct 13	62 Jan 7	66 Feb 16	$4 prior preferred	No par	*63¾ 64½	*63¾ 64½	*63¾ 64½	*63¾ 64½	*63¾ 64½	---
18⅞ Jun 6	23¼ Nov 14	21¾ Apr 2	25½ Feb 3	$1.60 prior preferred	No par	22⅞ 22⅞	*22¾ 23	22¾ 22¾	*22½ 23	*22½ 23	200
20⅝ Mar 5	31½ Aug 27	27⅛ Jan 2	39½ Apr 8	Curtiss-Wright common	1	36½ 37⅜	36½ 37	36¾ 37	36⅝ 36⅞	36½ 36⅞	24,100
30⅜ Mar 6	37 Aug 6	35 Jan 6	41¼ Apr 9	Class A	1	*38½ 40	39 39	40 40	40 40	39½ 40	800
40½ Mar 3	63½ Nov 10	59½ Jan 5	91¾ May 13	Cutler-Hammer Inc	10	84 86	x85¼ 86	86¾ 88	88 89	88 88¾	3,800
				D							
41¼ Apr 3	61½ Dec 18	60¼ Feb 9	76 May 25	Dana Corp common	1	75 76	74½ 75¼	*73¾ 74½	73 73½	73½ 73½	2,700
83¼ Jan 15	92 Aug 6	90 Mar 6	91¼ Feb 16	3¾% preferred series A	100	*90 92	*90 92	*90 92	*90 92	*90 92	---
9⅛ Jan 14	14½ Nov 18	13½ Feb 2	15⅝ May 28	Dan River Mills Inc	5	14⅞ 15	14⅞ 15	15 15¼	15⅛ 15⅝	15¼ 15⅝	33,300
30 Mar 10	39¾ Nov 28	34 Feb 6	49¾ Mar 18	Daystrom Inc	10	44 44¾	43⅛ 43¾	43¼ 43¾	43½ 44½	43 43½	4,700
43½ Jan 2	56½ Dec 30	51¼ May 7	61 Jan 14	Dayton Power & Light common	7	52 52½	52⅜ 52½	51½ 52¼	51¼ 52½	52 52¼	2,900
75¾ Nov 13	87 Jan 22	76½ May 26	82 Apr 10	Preferred 3.75% series A	100	77¼ 77¼	76½ 77	77½ 77½	*76 77½	*76 77½	500
77¼ Sep 19	88 Jan 28	77½ May 22	81 Feb 27	Preferred 3.75% series B	100	*77 78½	*76 78½	*76 78½	*76 78	*76 78	---
79 Oct 24	89 Jun 16	78½ May 21	83½ Apr 9	Preferred 3.90% series C	100	*78 79	*78 79	*78 79	*78 80	*78 79½	---
15½ Jan 2	26½ Dec 19	26⅛ Jan 2	36½ Mar 20	Dayton Rubber Co	50c	31¼ 32⅛	31⅛ 31½	31⅛ 31⅜	31⅛ 31⅜	31⅛ 31⅜	6,800
13⅞ Jan 2	19⅞ Nov 26	17⅛ May 12	21¼ Feb 19	Decca Records Inc	50c	18 18⅜	18 18⅜	18⅛ 18⅜	18 18⅛	18⅛ 18⅜	12,000
27⅜ Jan 2	54⅛ Nov 11	47¾ Jan 8	63⅜ May 27	Deere & Co (Delaware)	1	60⅜ 61⅜	60⅛ 61¾	62 63⅜	62 62¾	x61½ 62	37,800
19 July 7	30⅛ Nov 11	27½ Mar 30	33 May 25	Delaware & Hudson	No par	32½ 33	32½ 32⅞	32¾ 32¾	32⅜ 33	31¾ 32½	9,200
6⅜ Apr 10	12⅝ Dec 1	9½ May 25	12⅞ Jan 9	Delaware Lack & Western	50	9½ 10	9⅜ 9¾	9⅜ 9¾	9¾ 9⅞	9½ 9¾	9,500
46⅜ Feb 18	63¼ Dec 1	57¼ Feb 16	68½ Mar 11	Delaware Power & Light Co	13.50	65 65	64⅞ 64⅞	64⅜ 64⅞	64⅞ 64⅞	64⅞ 65¼	1,800
16¼ Jan 2	25½ Dec 31	24⅜ Jan 2	36⅜ Apr 15	Delta Air Lines Inc	3	32¼ 32⅞	31½ 32½	31 31	31¼ 32⅜	31¼ 31⅝	4,000
34⅛ Apr 2	58⅞ Dec 31	57¼ Feb 9	64½ Jan 26	Denv & Rio Grande West RR	No par	62 62¼	61¾ 62⅛	61 62	60½ 61½	60 60	4,300
-- ------	-- ------	19¾ May 1	21 May 26	When issued	No par	20⅝ 20⅞	20⅝ 21	20¾ 20⅞	20½ 20⅞	20¼ 20⅜	11,000
37⅞ Jan 2	42⅜ Dec 31	42¼ Jan 2	47¾ Mar 13	Detroit Edison	20	42¾ 43⅛	42⅞ 43⅛	42⅞ 43⅛	42½ 42⅞	42⅜ 42¾	12,100
55 Feb 5	63 Oct 23	59 May 25	68 Apr 28	Detroit Hillsdale & S W RR Co	100	59 60	60 60	*60 62	*61 62	*61 62	310
9⅛ Jan 2	17⅜ Oct 13	15¼ Jan 7	19¾ Jan 26	Detroit Steel Corp	1	18½ 18¾	18¼ 18⅝	x18¼ 18⅜	18 18⅜	17⅞ 18¼	9,300
-- ------	-- ------	19½ May 7	23 May 26	De Vilbiss Co	15	22½ 22⅞	22¾ 23	22½ 22¾	22½ 22½	22¼ 22½	2,700
30½ May 2	48⅞ Dec 30	46 Jan 13	55⅜ Mar 13	Diamond Alkali Co	10	51½ 52⅛	51½ 51¾	x50¾ 51¼	50⅞ 52¼	52 52⅜	7,700
25¼ Jan 2	35⅝ Sep 24	32½ May 7	37⅞ Feb 20	Diamond-Gardner Corp com	1	33¾ 33⅞	33½ 33¾	33¼ 33½	33 33¼	33 33⅛	5,600
29¾ Mar 26	32¾ May 21	30½ Feb 13	32½ Mar 24	$1.50 preferred	25	30¾ 30¾	*30½ 30¾	30½ 30¾	31 31	*30½ 31¼	800
11¾ Jan 7	19¾ Nov 21	17¾ Jan 7	19⅞ Feb 27	Diana Stores Corp	50c	x18¾ 18¾	18⅜ 18¾	18⅜ 18⅜	*18⅜ 18⅝	18¼ 18½	1,100
-- ------	-- ------	32⅛ Feb 25	42½ Mar 13	Dincrs' (The) Club Inc	1	33¾ 35¼	34 35	34 34¾	34¼ 34¾	34¾ 36½	8,800
14 Jan 2	43⅞ Dec 29	42⅛ Jan 6	59½ Apr 24	Disney (Walt) Productions	2.50	44¼ 45⅞	44¼ 45½	45¼ 46½	46⅜ 48⅞	48⅞ 49⅝	16,700
25⅜ Jan 2	35½ Nov 11	32⅜ Mar 24	36¼ Jan 15	Distillers Corp-Seagrams Ltd	2	34⅛ 34¼	34¼ 34¼	34⅛ 34¼	34⅛ 34¼	34 34⅛	4,400
9⅞ Jan 2	26⅞ Dec 12	22 Mar 31	29¼ Jan 23	Divco-Wayne Corp	1	26⅜ 26¾	26⅛ 26½	25½ 26⅜	25¼ 25⅝	25⅜ 25½	3,700
8½ Jan 3	14⅝ Dec 4	14¼ Jan 2	17⅝ Jan 12	Dr. Pepper Co	No par	15 15⅛	15⅛ 15⅛	15 15⅛	14⅞ 15	14¾ 14⅞	2,200
11¼ Jan 2	19¾ Dec 31	16 Mar 26	22 May 18	Dome Mines Ltd	No par	19⅞ 20⅜	19⅞ 20⅜	19⅝ 19⅞	19¾ 19⅞	19⅞ 20¼	7,800
15 Jan 6	20 Sep 19	17⅝ Jan 2	19⅜ Apr 20	Dominick Fund Inc	1	18½ 18½	18 18⅜	18½ 18⅞	18⅛ 18⅛	18⅜ 18⅜	5,400
54½ Apr 8	74⅞ Jan 9	50⅛ Feb 17	59¾ Jan 21	Douglas Aircraft Co	No par	52½ 53¼	52⅛ 53	52⅛ 52¾	52⅝ 53½	52½ 52⅞	12,000
12 Jan 2	20½ Nov 20	19⅜ Jan 6	24⅝ May 13	Dover Corp	1	23 23½	22⅝ 23¼	*22⅞ 23⅜	23 23⅜	22½ 22½	900
52⅛ May 22	77½ Dec 31	74¼ Jan 7	91⅝ May 6	Dow Chemical Co	5	87⅜ 88⅜	87¼ 88⅛	86¾ 87½	87½ 88⅛	87⅝ 88⅛	25,400
33 Apr 7	46⅝ Oct 9	39 Apr 9	45⅞ Jan 21	Dresser Industries	50c	42¼ 43¼	42½ 43	x42½ 42¾	41½ 42⅜	41 41⅞	9,600
16⅞ Jan 3	23⅞ Oct 27	22⅞ Jan 6	28½ Apr 24	Drewrys Limited U S A Inc	1	27½ 27½	27⅝ 27⅞	27½ 27⅝	27½ 27⅝	27½ 27⅝	1,500
9 Mar 26	14⅞ Nov 18	12 Jan 28	14¾ Jan 6	Dunhill International	1	*13¼ 13⅞	*13¼ 13⅞	*13¼ 13¾	*13⅜ 13⅞	13⅛ 13⅜	200
6⅛ Jan 2	14½ Nov 20	11 May 8	13⅜ Jan 20	Duplan Corp	1	11¼ 11½	11¼ 12⅛	11⅝ 12⅛	11½ 11⅝	11¼ 11⅜	12,800
172⅛ Apr 10	214 Dec 31	202½ Feb 9	262½ May 13	du Pont de Nem (E I) & Co— Common	5	255 261½	254 256½	254 257	253 259¾	257 261	16,100
101 Sep 29	112¼ Apr 21	100½ May 22	106 Jan 7	Preferred $4.50 series	No par	101¾ 101¾	102⅜ 102½	*102⅛ 102½	102¼ 102½	102½ 102½	1,600
80½ Oct 1	91¼ Apr 28	80¼ May 13	86½ Apr 3	Preferred $3.50 series	No par	*80 81	80¼ 80¾	*80 80½	80⅜ 80½	*80 81	400
-- ------	-- ------	24⅜ May 5	26⅞ Jan 12	Duquesne Light Co common	5	24⅞ 25⅛	24¾ 25	24¾ 24⅞	24¾ 24⅞	24⅝ 25	14,700
39⅜ Oct 24	47⅛ May 13	40 Apr 29	42½ Feb 27	$3.75 preferred	50	*40 41½	*40 41½	41 41	*40¼ 41½	*40¼ 41½	50
43 Sep 26	50 May 12	45 Feb 13	46¾ Jan 27	$4.15 preferred	50	*45½ 46	*45½ 46	45¼ 45¼	*44½ 45	45 45	110
41¼ Sep 11	48¼ Mar 3	43¼ Feb 26	46½ Mar 13	4% preferred	50	*41½ 42	41½ 41½	41½ 42	41½ 41½	41½ 41½	500
46 July 25	50⅛ July 15	47 Jan 7	48¼ May 26	4.20% preferred	50	*47½ 48¼	48¼ 48¼	48 48	*47½ 48	*47½ 48	220
42 Oct 28	51 May 21	40 May 22	46½ Jan 13	4.10% preferred	50	*44 44¾	*44 44¾	*43¼ 44¾	*43¼ 44¾	*43¼ 44¾	---
44½ Nov 24	53 Jan 31	44½ Jan 2	47 Mar 24	$2.10 preferred	50	*45¼ 46	*45¼ 46	*45¼ 46	*45¼ 45¾	*45¼ 45¾	---
14⅝ Jan 14	24½ Nov 10	22⅝ Feb 2	31½ Apr 21	D W G Cigar Corp	5	28½ 29	29 29½	29¼ 29½	29⅜ 29⅞	29⅜ 29⅞	2,700
				E							
27¾ Jan 2	45¾ Dec 19	43½ Jan 14	49¾ May 18	Eagle-Picher Co	10	48⅝ 48⅝	48½ 48½	48½ 48½	48½ 48½	*48½ 49	1,300
29⅛ Jan 2	30 Feb 11	33⅞ Jan 8	46⅛ Apr 9	Eastern Airline Inc	1	40⅛ 41½	40 40½	39⅝ 40¼	39¼ 40⅛	39½ 40⅜	10,600
22⅛ Apr 3	30¾ Aug 14	28⅞ Jan 2	34¼ Jan 21	Eastern Gas & Fuel Asn com	10	30¼ 31½	30⅝ 31	30½ 31⅜	30⅜ 31⅜	30¾ 31¼	11,800
73½ Jan 3	82⅞ Jun 4	78 May 18	85½ Jan 23	4½% prior preferred	100	81 81	*80½ 81	80½ 80½	80½ 81	81 81	90
-- ------	-- ------	24⅝ May 7	30½ Apr 8	Eastern Stainless Steel Corp	2.50	27¼ 27⅞	27⅛ 27⅜	26⅝ 27⅛	27 27¼	26¾ 27¼	7,400
-- ------	-- ------	75 Apr 16	91¼ Apr 28	Eastman Kodak Co common	10	81½ 83	81⅛ 82¾	83 84⅜	83 84⅜	83 84⅞	28,800
-- ------	-- ------	-- ------	-- ------	$3.60 preferred	50	-- --	-- --	*88 90	*88½ 90	*88½ 90	---
38½ Jan 2	59 Oct 2	56¼ Jan 6	72 Apr 29	Eaton Manufacturing Co	2	70¼ 71	70 71	71 71½	71¼ 71½	70½ 71½	3,200
22⅛ Jan 2	37 Dec 31	36¾ Jan 6	50½ May 29	Edison Bros Stores Inc common	1	46 46	x45¼ 45½	45¾ 45¾	45¼ 47	47⅜ 50½	3,700
76 Jan 9	83¼ May 22	83½ Jan 15	89 May 15	4¼% preferred	100	88¼ 89	*88¼ 90	88¼ 88¼	*38¼ 90	*88 90	120
22½ Jan 2	37¼ Dec 11	34 Feb 4	40½ Apr 6	Ekco Products Co common	2.50	38⅝ 38⅞	39¼ 39½	39½ 40⅜	39½ 40⅜	39½ 39½	7,500
86 Jan 17	95 Mar 27	90 Mar 30	92 May 14	4½% preferred	100	*90 92	*90 92	*90 92	*90 92	*90 92	---
14¼ Apr 15	20⅛ Feb 4	18¼ Jan 16	26¼ May 29	Elastic Stop Nut Corp of Amer	1	25 25⅛	24⅝ 25⅛	24¾ 24⅞	25 25¼	25⅜ 26¼	6,700
25 Jan 2	39 Oct 31	36¼ Jan 7	48½ May 20	Electric Auto-Lite Co	5	46⅝ 47½	45½ 47¼	46¾ 47⅛	46⅝ 47⅛	46¾ 47¼	9,600
7½ Dec 19	8⅝ Dec 31	7 May 26	9¼ Jan 2	Electric & Mus Ind Amer shares		7¼ 7½	7 7⅛	7⅛ 7½	7⅜ 7⅝	7¼ 7⅜	53,200
26¼ Jan 2	40¼ Nov 19	38½ Jan 14	44 Apr 15	Electric Storage Battery	10	42 43½	43⅛ 43½	43⅛ 43⅛	43 43	43 43¼	4,300
6¾ Jan 2	11⅜ Dec 18	9¾ Jan 7	14 Mar 20	Elgin National Watch Co	5	11⅝ 11⅞	11½ 11¾	11⅜ 12	11⅞ 12	11¾ 11⅞	6,800
27 Jan 2	39¼ Dec 9	32⅛ Apr 23	39 Jan 20	El Paso Natural Gas	3	33¾ 34½	33⅝ 34¼	33⅛ 34	33⅝ 34	33¾ 33¾	37,500
29 Jan 10	56½ Dec 8	48⅛ Jan 7	69⅞ May 12	Emerson Electric Mfg Co	4	65⅝ 66½	64½ 65½	64 64½	63½ 64½	63½ 64	4,200
4⅛ Jan 2	16⅛ Dec 2	13⅜ Jan 8	26⅝ May 11	Emerson Radio & Phonograph	5	21 23½	20⅝ 21⅛	21 21½	21½ 22⅜	22 22½	44,300
17⅞ Jan 2	24 Dec 10	23⅜ Jan 8	25¾ Apr 9	Empire District Electric Co	10	24½ 24½	24½ 24½	x24½ 24¾	24¾ 24¾	24¼ 24¼	2,700
30 July 21	38½ Apr 30	32¼ Jan 29	36 Mar 13	Endicott Johnson Corp common	25	35¾ 35⅜	35⅜ 35⅜	35⅜ 35⅜	35¼ 35⅛	35¼ 35¼	1,100
79 Jan 2	90 May 8	83¼ Apr 29	88 Jan 9	4% preferred	100	84½ 84½	*84½ 85½	*84½ 85½	*84½ 85	85 85	50
26¼ Jan 2	36⅞ Oct 17	35½ Jan 9	40 Mar 5	Equitable Gas Co	8.50	38⅜ 38¾	38⅜ 38⅜	38⅛ 38⅜	38¼ 38½	38⅛ 38¾	5,300
6⅞ Jan 2	13 Nov 28	11 Mar 26	13⅛ Jan 6	Erie RR common	No par	11¾ 12¼	11⅝ 12	11¾ 12	11⅝ 12⅛	11⅝ 11⅞	13,500
44½ Jan 2	60¾ Feb 3	55½ Jan 2	70 May 4	5% preferred series A	100	69 69	68⅞ 69	69 69	69¾ 70	69 70	410
54½ May 29	61½ Oct 16	60½ Feb 25	63 Apr 2	Erie & Pittsburgh RR Co	50	*61 62	*60 61	*60 63	*60 63	*60 63	---
11 Apr 30	21 Nov 14	19¼ Jan 2	30½ Mar 12	Evans Products Co	5	23¾ 24⅜	23¾ 24¼	23¾ 24¼	23⅜ 24⅛	23¼ 23⅞	7,000
13⅛ Jan 3	28 Nov 28	19⅝ Mar 2	24¾ Mar 5	Eversharp Inc	1	21⅝ 22⅛	21⅞ 22¼	21½ 21⅞	21¾ 22	21⅞ 22	10,700
28½ Jan 2	47 Dec 4	39⅝ Jan 15	46¾ May 28	Ex-Cell-O Corp	3	42⅞ 43⅞	43⅝ 44½	44½ 45¾	45½ 46¾	45⅝ 46⅜	28,300
				F							
32⅜ Nov 24	43½ May 5	33 May 15	37½ Apr 9	Fairbanks Morse & Co	No par	33½ 33½	33¼ 33¼	*33 33½	*33⅛ 33½	33½ 33½	400
7 Jan 2	13¼ May 14	8 May 29	10½ Jan 13	Fairchild Engine & Airplane Corp	1	8½ 8¾	8½ 8⅝	8⅜ 8¾	8¼ 8½	8 8⅜	18,300
22⅛ Apr 22	30½ Sep 11	29½ Jan 2	33 Mar 5	Fairmont Foods Co common	1	32⅛ 32½	32¼ 32¼	32 32⅜	32 32⅜	32⅜ 32⅜	1,900
79 Apr 9	89 Sep 11	89½ Jan 14	96 Mar 12	4% convertible preferred	100	*91 93½	92 92	*91½ 93½	*91½ 93½	*91½ 93½	10
15½ Jan 2	19½ Dec 10	18½ Jan 9	26⅝ May 5	Falstaff Brewing Corp	1	25⅛ 25½	24½ 25⅜	24¾ 25	24½ 24⅝	24½ 24½	3,800
24¼ Jan 2	33 Dec 17	30¾ May 19	35 Jan 9	Family Finance Corp	1	31 31¼	31 31¼	31¼ 31⅞	31½ 31½	31½ 31⅞	2,800

For footnotes see page 26.

Digitized for FRASER
http://fraser.stlouisfed.org/

NEW YORK STOCK EXCHANGE STOCK RECORD

Range for Previous Year 1958 Lowest	Range for Previous Year 1958 Highest	Range Since Jan. 1 Lowest	Range Since Jan. 1 Highest	STOCKS NEW YORK STOCK EXCHANGE Par	Monday May 25	Tuesday May 26	Wednesday May 27	Thursday May 28	Friday May 29	Sales for the Week Shares
43 May 19	55 Oct 13	49¼ Feb 9	64¾ Mar 13	Fansteel Metallurgical Corp 5	58½ 60	58¾ 59¾	x59⅜ 60⅞	59¼ 60½	59¾ 60½	7,700
3⅞ Apr 7	6¾ Dec 2	5¾ Jan 6	10¼ Apr 30	Fawick Corp 2	8⅜ 8⅝	8¾ 9⅛	9⅛ 9¼	9⅛ 9¼	9⅛ 9¼	4,900
11⅜ Jan 2	17⅛ Dec 16	16½ Mar 10	22⅛ Apr 24	Fedders Corp common 1	19⅝ 19⅞	19¼ 19⅝	19⅜ 19¾	19⅜ 19⅞	19 19⅜	8,600
50 Feb 27	64 Dec 17	63 Feb 27	80 Apr 27	5½% conv pfd 1953 series 50	*70 76	*69 79	— —	— —	— —	—
32 Mar 3	55 Dec 18	47½ Feb 10	61½ May 18	Federal Mogul Bower Bearings 5	58¾ 59½	57 58¾	56½ 57¼	57½ 57½	57¼ 57¼	2,800
18¼ Apr 7	24⅞ Aug 21	21½ Jan 2	29⅞ Mar 9	Federal Pacific Electric Co 1	25⅝ 26	25⅝ 25⅞	x25⅝ 25⅝	25⅜ 25¾	25⅛ 25⅝	3,900
29½ Jan 3	52 Nov 20	44½ Apr 8	56¾ Jan 26	Federal Paper Board Co common 5	*48½ 49	48¾ 48¾	*48¼ 48½	47¾ 48¼	46¾ 47¼	1,100
19⅛ Jan 2	22 Jun 27	21⅜ May 26	23⅝ Feb 26	4.60% preferred 25	x21¾ 21¾	21¼ 21½	21¼ 21¾	21¾ 21¾	21⅞ 22¼	1,600
29¾ Jan 7	57 Dec 30	50½ Feb 6	61½ Apr 20	Federated Dept Stores 2.50	58¾ 58¾	58½ 58¾	58¾ 59⅛	58⅝ 59	59⅛ 59⅞	5,900
10½ May 2	23⅜ Mar 13	18⅛ May 13	25¼ Jan 19	Fenestra Inc 10	18¾ 19	18⅞ 18⅞	19 19	18⅞ 19¼	18¾ 19⅛	3,300
16½ Jan 2	30¼ Nov 17	27¾ Jan 8	39⅜ May 25	Ferro Corp 1	38¼ 39⅜	38 38⅝	37½ 38¼	37⅜ 37¾	37½ 37¾	9,200
20½ Jan 2	52¼ Dec 16	45½ Feb 4	57⅜ Mar 20	Fiberboard Paper Prod No par	55¼ 56½	54¼ 55½	53¾ 54½	54¾ 55	55 55⅞	6,000
47⅞ Feb 10	67½ Dec 31	57¾ May 22	69¾ Mar 11	Fidelity Phenix Fire Ins NY 5	58 59	58 59¼	x58¼ 59	58 58¾	59 59¾	11,100
16⅞ Apr 25	24¼ Mar 14	16⅝ May 20	19½ Jan 12	Fifth Avenue Coach Lines Inc 10	17 17	17 17	17 17	17 17¼	16⅞ 17	3,600
38⅝ Apr 7	49⅝ July 29	38 May 7	44⅞ Jan 16	Filtrol Corp 1	38½ 39⅛	38 38⅝	38 38¼	38⅛ 38⅝	38⅛ 38½	10,300
82¾ Apr 16	136 Dec 10	125½ Jan 13	151 Mar 11	Firestone Tire & Rubber com 6.25	146 146¾	146⅛ 146⅛	145 146	145 145½	144½ 145	2,200
100¾ Sep 26	104¼ Jun 5	101½ Jan 6	103½ Feb 19	4½% preferred 100	*101½ 103½	*101½ 103½	*101½ 103¾	*101½ 103½	*101½ 103½	—
55⅝ Feb 14	88 Nov 12	65 Apr 30	80⅞ Jan 2	First National Stores No par	68½ 69	67 68½	68 68	67½ 68	67¼ 67½	2,100
15¼ Apr 25	22½ Nov 21	20½ Jan 14	25¼ Mar 2	Firstamerica Corp 2	22⅞ 23⅛	23 23⅛	23⅜ 23⅞	24 24⅜	24⅛ 24¾	37,600
6½ Mar 10	10¾ Sep 29	9¼ Jan 5	13¾ Apr 28	Firth Carpet Co 5	11¼ 11½	11⅜ 11½	11⅜ 11½	11¼ 11¼	11⅜ 11⅜	1,700
—	—	38⅛ Apr 24	43½ May 29	Flintkote Co common 5	41⅞ 42¾	41¼ 41⅞	41¼ 41⅞	41⅞ 42⅞	43 43½	32,100
85½ Dec 31	94 Jun 4	86 Jan 5	89 Feb 2	$4 preferred No par	*87 89	*87 89	*87 89⅛	*87 89	*87 89	—
107¾ Dec 3	112¼ Dec 16	107 Jan 13	116 Mar 13	$4.50 conv A 2nd pfd 100	112¾ 114⅜	111 112¾	110¼ 111¼	112½ 113¾	114½ 115½	2,400
28 Oct 29	32⅜ Dec 3	26½ Feb 9	31⅝ Mar 5	Florida Power Corp 2.50	27⅜ 27⅞	27½ 27¾	27¾ 28	28 28¼	27⅝ 28	19,600
—	—	3/16 May 22	13/32 May 18	Rights	3/16 7/32	3/16 7/32	3/16 9/32	¼ 9/32	7/32 ¼	468,600
54 Jan 9	91¾ Dec 31	84½ May 7	97 Jan 6	Florida Power & Light Co No par	90¼ 91¼	90 90¼	89¼ 90⅛	87 88½	89 90⅛	10,500
—	—	44 May 28	46 May 22	When issued No par	45⅛ 46	45½ 45⅝	45 45½	44 45	44⅛ 45⅝	7,100
17 Apr 3	25½ Nov 28	19⅝ May 7	27⅜ May 29	Fluor Corp Ltd 2.50	21¼ 21⅝	21¾ 21¾	21¼ 22⅛	22 26⅜	23⅜ 27⅜	88,400
33¼ July 18	40¼ Sep 10	36⅛ May 7	43 Mar 9	Food Fair Stores Inc common 1	36¾ 37⅜	36⅝ 36⅞	36⅝ 37	36¾ 37¼	36¾ 37⅛	6,600
87 Jan 30	96 Mar 17	91 Apr 7	93 Jan 8	$4.20 divid pfd ser of '51 15	*91½ 93	*91½ 93	*91½ 93	*91½ 93	*91½ 93	—
12¾ Jan 2	35⅜ Dec 31	27⅛ Apr 13	35¼ Jan 2	Food Giant Markets Inc 1	28¾ 29⅜	28⅝ 29	28½ 29	28⅜ 28¾	27⅝ 28⅜	3,700
7¾ Jan 2	17⅝ Dec 31	13¾ May 29	17¾ Jan 2	4% convertible preferred 10	14½ 14½	14¾ 14¾	14⅛ 14½	13⅞ 14⅜	13¾ 13¾	3,500
35¼ Oct 27	46¼ Dec 18	40 Feb 9	49¾ Apr 1	Food Mach & Chem Corp 10	47 48	46¾ 47⅜	x46¾ 47⅛	46⅞ 47⅜	46¾ 47¼	37,000
100 Jan 2	180½ Dec 24	170 Feb 16	205 Apr 1	3¼% convertible preferred 100	*180 200	*180 200	x195½ 195½	192½ 192½	*180 200	60
89 Nov 10	95 July 1	91½ Jan 14	95 Mar 11	3¾% preferred 100	94 94¾	*94 95	94 94	94 94	*93¼ 94	80
35½ Apr 7	52⅜ Aug 11	31⅜ May 29	45⅝ Mar 5	Foote Mineral Co 1	33⅝ 35	34⅛ 35	32⅜ 34⅞	32¾ 33	31⅜ 32⅞	25,000
37⅜ Jan 2	50¾ Dec 31	50¾ Jan 2	72¾ May 29	Ford Motor Co 5	71⅜ 72⅛	71⅜ 72⅜	71¾ 72¼	71¾ 72¼	71⅞ 72¾	119,100
15 Jan 2	22 Nov 19	20⅛ Jan 2	21¾ Jan 13	Foremost Dairies Inc 2	20¼ 20½	20¼ 20½	20¼ 20½	20¼ 20⅜	20¼ 30⅜	18,300
25⅛ Feb 25	39⅛ Oct 2	33⅛ Feb 9	49½ May 12	Foster-Wheeler Corp 10	44¼ 46¼	43¾ 44½	43½ 44¼	44⅛ 44¾	44 44	6,900
8⅜ Jan 2	14¾ Sep 24	8¾ May 20	12¾ Jan 21	Francisco Sugar Co No par	9 9¼	9 9	9⅛ 9½	9 9¼	9¼ 9¾	3,000
10¾ Jan 14	15½ Dec 22	14⅞ Jan 5	19⅜ Feb 20	Franklin Stores Corp 1	15¾ 16	16 16	x16 16	16 16	15¾ 16	900
—	—	29⅝ May 25	37⅜ Apr 22	Freeport Sulphur Co 10	29⅝ 31	29⅝ 30	29⅝ 30	29⅝ 29⅞	29⅝ 29⅞	20,300
9¼ Jan 2	20⅛ Dec 18	18⅜ Jan 28	27⅜ May 25	Fruehauf Trailer Co common 1	26⅝ 27⅜	26⅜ 27¼	26¾ 27⅛	26½ 27	26⅜ 26⅝	83,200
54 Jan 2	70 Dec 24	69¼ Jan 2	77 Feb 26	4% preferred 100	*72¼ 73	*72¼ 73	72½ 72½	72 72	71½ 72½	70

G

Range for Previous Year 1958 Lowest	Range for Previous Year 1958 Highest	Range Since Jan. 1 Lowest	Range Since Jan. 1 Highest	STOCKS NEW YORK STOCK EXCHANGE Par	Monday May 25	Tuesday May 26	Wednesday May 27	Thursday May 28	Friday May 29	Sales for the Week Shares
7 Jan 6	14⅜ Dec 17	12⅝ Jan 28	33 May 11	Gabriel Co 1	27 27⅝	27 27½	26¾ 27⅛	26¾ 27⅛	26⅜ 27⅛	8,900
8¾ Jan 2	17¼ Nov 17	16⅞ Jan 2	24¾ Mar 17	Gamble-Skogmo Inc common 5	21¾ 22	21¾ 21¾	21⅝ 22	21⅜ 22	21⅝ 21⅞	9,000
40¾ Jan 22	48 July 9	45⅜ Jan 12	51½ Mar 17	5% convertible preferred 50	48 48	*48 48½	*47½ 48⅞	*47¾ 48½	*47¾ 48	300
20½ Jan 2	35 Dec 31	27½ Apr 6	39¼ Jan 27	Gamewell Co No par	28⅞ 29⅛	28¾ 29	28⅜ 28⅞	28½ 28¾	28¼ 28⅝	2,900
32 Jan 17	51¼ Dec 4	46 Jan 19	56⅜ May 21	Gardner-Denver Co 5	55 56¼	55½ 55½	55 56	54⅝ 55	*54 54½	5,500
27 Jan 2	45½ Dec 2	38 Feb 9	47⅜ Mar 18	Garrett Corp 2	43½ 43½	43 43¼	43 43⅞	44¼ 44¾	45 45½	4,700
3⅞ Jan 2	7⅜ Oct 22	5¾ Jan 7	8 Mar 9	Gar Wood Industries Inc com 1	7 7⅜	6⅞ 7	6⅞ 7	6⅞ 6⅞	6½ 6⅞	8,900
24¾ Jan 13	34 Oct 22	31¾ Jan 8	37½ Jan 19	4½% convertible preferred 50	*33½ 35½	*33½ 35	*33 35	*33 34	*32½ 34	—
14¼ Jan 2	17⅞ Nov 12	17⅛ Jan 5	19⅛ Mar 4	General Acceptance Corp 1	18½ 18⅞	18¾ 18⅞	x18¼ 18½	18⅝ 18¾	18⅛ 18⅜	4,300
3⅝ Jan 6	7⅞ Nov 20	5⅝ Apr 13	8 Feb 3	General American Indus com 1	6½ 6¾	6½ 6⅝	6⅜ 6½	6⅜ 6½	6⅜ 6⅞	12,900
52½ Apr 7	67½ Nov 26	42 Apr 9	64¾ Jan 19	6% convertible preferred 50	*42¼ 46	*42¼ 45	*42½ 45	*43 45	*43⅛ 44	—
26¾ Jan 2	36⅞ Dec 11	32¾ Apr 1	36⅝ Feb 2	General American Investors com 1	34½ 34¾	34 34½	33¼ 33½	33⅜ 33½	33¾ 33¾	2,300
94 Oct 15	102 Apr 18	95⅛ Feb 3	96½ Jan 7	$4.50 preferred 100	*95½ 96	*95½ 96	*95½ 96	*95½ 96	*93½ 96	—
24¼ Feb 25	40½ Sep 9	31½ May 7	39 Jan 22	General Amer Oil Co of Texas 5	32⅛ 32½	32 32½	32 32¼	31¾ 32	31¾ 32⅛	5,100
—	—	51¼ Feb 9	67¼ Mar 11	General Amer Transportation 1.25	59¼ 59⅞	57¼ 59	57½ 59	59 59¾	59¼ 59¾	8,000
9⅜ Jan 2	14⅛ Nov 7	12⅝ Jan 2	14¼ Jan 22	General Baking Co common 5	12¾ 13⅛	12⅝ 12¾	12⅝ 12¾	12⅝ 12⅝	12⅝ 12⅞	3,600
125 Jan 2	141 Aug 25	138 Jan 28	153 May 19	$8 preferred No par	152 153	152 152½	151 151	149 152	150 150	240
8 Dec 8	9⅜ Nov 7	7⅝ Feb 9	10⅜ Mar 25	General Bancshares Corp 2	9⅞ 9⅞	9⅞ 9⅞	9⅞ 10	9⅞ 10	9¾ 9¾	4,600
19⅛ Jan 2	38¼ Nov 5	34¾ Mar 12	42½ Apr 10	General Bronze Corp 5	36⅞ 37⅜	36⅞ 37	37 37	36⅝ 37	35½ 36¼	2,200
30⅛ Apr 7	43½ Dec 11	38½ Mar 26	45⅞ May 11	General Cable Corp com No par	42¼ 42¾	42¼ 42½	42¼ 42¾	42⅝ 43	42¼ 42⅞	5,900
75 Jan 3	93¾ Jun 27	80 Jan 13	84 Mar 17	4% 1st preferred 100	*80½ 82	*80½ 82	81¾ 81¾	*80½ 82	80½ 80½	40
—	—	25¾ May 8	29¾ May 27	General Cigar Co Inc 1	27⅝ 28	28¼ 28⅞	28⅝ 29¾	28⅞ 29½	29 29¼	7,300
7¼ Nov 7	9⅜ Nov 10	7⅝ Feb 5	9⅜ Jan 2	Gen Contract Finance Corp 2	8⅛ 8¼	8⅛ 8¼	8⅛ 8⅛	8 8⅛	8 8	4,700
14 Apr 10	29⅜ Dec 18	24 Jan 28	39¼ Mar 18	General Controls Co 5	33½ 35	33½ 34½	33½ 33⅞	33½ 34¾	34 34½	6,200
55 Apr 29	67⅜ Nov 19	56½ May 1	66½ Jan 5	General Dynamics Corp 1	58⅛ 58⅞	57¾ 58¼	57¾ 58¼	57½ 58½	57⅛ 57⅞	46,400
57 Apr 8	79⅜ Dec 29	74⅝ Feb 9	84¾ Apr 21	General Electric Co 5	79½ 81⅜	79⅜ 79⅞	80⅛ 81¼	80½ 80⅞	80⅞ 82	54,000
19⅜ Jan 2	34½ Dec 31	30¾ Jan 6	40 May 21	General Finance Corp 1	*39¼ 39¾	39¾ 39¾	x39½ 39½	39 39	39⅜ 39⅜	400
48 Jan 13	79½ Dec 2	74¼ Feb 9	97 May 29	General Foods Corp No par	83¾ 84½	84 84¾	84⅛ 86¾	88⅛ 90½	91½ 97	13,200
4⅜ Jan 2	22⅜ Dec 18	16½ Feb 9	38⅜ May 8	General Instrument Corp 1	30¾ 32⅝	30⅝ 32	30⅝ 31½	30⅝ 31¾	30⅛ 30¾	19,700
60¼ Jan 2	89½ Dec 30	88¼ Jan 5	120½ May 25	General Mills common No par	116 120½	113 116	110½ 113½	111¾ 114	113 114½	7,400
105 Sep 19	117 Jun 3	107½ May 19	114 Mar 3	5% preferred 100	108½ 108½	107⅞ 108¾	107¾ 108¾	108 108¼	108¼ 108¼	420
33¾ Jan 2	52 Nov 6	45 Mar 25	52⅝ May 15	General Motors Corp common 1⅔	50⅝ 52	50¾ 51⅜	50⅝ 51⅛	51 51½	51⅛ 51⅝	137,400
105½ Oct 6	117½ Jan 16	105½ May 26	112½ Mar 4	$5 preferred No par	106 106½	105½ 105½	105⅝ 105⅝	105¾ 106	105⅝ 105⅝	1,900
83 Aug 29	92¼ Jan 22	82¼ May 27	87 Mar 3	Preferred $3.75 series No par	*82¾ 83¼	82½ 82½	82¼ 82¼	83 83	*82½ 83½	700
34 Jan 6	44 Dec 19	42½ Jan 7	52 Apr 24	General Outdoor Advertising 15	*47½ 48	47½ 47½	*47 47½	47¼ 47¼	*47 47⅜	200
—	—	37 May 4	43⅞ May 25	General Portland Cement Co 1	42¾ 43⅞	42½ 43⅜	42¼ 43⅜	42¾ 43¾	42 43	11,600
27 Aug 25	41 Jan 20	31½ Jan 28	45½ May 11	General Precision Equipt Corp 1	40⅝ 42¾	38¾ 40⅝	38½ 39⅞	38½ 39	37¾ 39	20,300
27 May 26	31½ Feb 24	29¼ Jan 2	37 May 25	$1.60 conv preferred No par	37 37	x36 36	*36½ 37½	*36½ 37½	*36½ 37½	50
44¾ Jan 2	52½ Feb 6	52¼ Jan 2	60¾ May 6	$3 convertible preferred No par	59 59¼	x58¼ 59	55¾ 57¼	55½ 55½	56 56½	1,500
4 Jan 7	6 Oct 20	5⅜ Jan 2	5⅞ Jan 15	General Public Service 10c	5½ 5⅝	5½ 5⅝	5½ 5⅝	5½ 5⅝	5½ 5⅝	27,300
37⅝ Jan 2	50¼ Dec 31	47½ Feb 6	55¾ Apr 6	General Public Utilities Corp 5	50⅞ 51¾	50¾ 51¼	50⅞ 51⅝	51¼ 51⅝	50¾ 51⅜	8,900
21⅛ Apr 15	38⅞ Dec 16	33 Jan 27	39¼ Feb 18	General Railway Signal 6.67	36⅝ 37⅜	36¼ 36⅞	36 36¼	36 36¼	35⅞ 35⅞	3,300
15⅛ Jan 3	24⅜ Sep 4	15½ May 27	21 Jan 2	General Realty & Utilities 10c	17½ 17½	*17¼ 17½	x15½ 15½	*15¼ 15¾	*15¼ 15¾	500
32½ Jan 13	47⅝ Dec 30	46½ Jan 2	55½ Mar 24	General Refractories 10	53¾ 53⅞	52⅛ 52½	52⅜ 53	52¼ 53	52¼ 52⅞	2,900
17½ Jan 3	28⅜ Sep 16	25¾ Jan 2	31 May 22	General Steel Castings Corp 1	30⅝ 30¾	30⅛ 30⅛	29½ 30¼	29½ 30	30 30	3,000
				General Telephone Co of Florida—						
23 Feb 14	28 Nov 11	27 Jan 2	29½ Feb 3	$1.32 preferred 25	*28½ 29½	*28½ 29½	*28⅜ 29½	*28¾ 29½	*28½ 29½	—
25 Jan 2	27½ Sep 4	26¾ Jan 7	29¼ Feb 13	$1.30 preferred 25	*28 28¾	28¾ 28¾	*28 28¾	*28 28¾	*28 28¾	20
—	—	25¼ Apr 28	26 May 18	$1.30 preferred (series B) 25	*25¾ 26	25⅝ 25¾	*25⅝ 25¾	25⅝ 25¾	25½ 25⅝	1,400
—	—	60 Feb 12	73¾ Mar 3	Genl Tele & Electronics 10	69¾ 70⅞	68⅝ 69¾	67½ 68¾	68¾ 69¾	69⅜ 69¾	41,800
16⅝ Jan 2	34½ Dec 31	35 Jan 2	104½ May 28	General Time Corp 10	91 94½	94¼ 98⅞	97½ 100¾	98 104½	96 100½	35,800
22¼ Apr 7	50¼ Dec 16	44⅛ Jan 15	83 May 8	General Tire & Rub com 83⅓c	67¼ 70⅞	65⅝ 67⅜	66⅜ 68	67¼ 69½	69½ 71½	74,200
83 Feb 3	90½ Aug 1	90 Feb 9	92½ Mar 26	4¼% preferred 100	*85 95	*85 95	*85 95	*85 95	*85 95	—
129 Apr 29	275 Dec 15	258 Jan 12	415 Apr 28	4½% conv preference 100	*350 400	*350 400	368 368	*360 400	*360 400	50
79 Jan 2	91 Sep 9	90½ Jan 8	99½ Mar 3	$5 preference 100	93½ 93¾	*93 93¾	*93¼ 93¾	*93 93¾	*93½ 93¾	70
84½ Jan 2	99 Dec 4	98 Jan 2	104 Jan 26	5½% preference 100	100¾ 101¾	101 101	*101 101¾	*101 101¾	101½ 101½	1,080
20¼ Jan 2	27⅜ Dec 29	27 Jan 2	36⅜ Apr 28	Genesco Inc 1	34⅝ 34⅞	34¾ 34¾	34¾ 34⅞	34⅝ 34⅞	34⅞ 35⅜	2,100
26⅝ Jan 13	52⅜ Dec 30	52 Jan 2	72 Feb 19	Georgia-Pacific Corp 1	65½ 67¼	64¾ 65⅜	64⅞ 65¼	64¼ 65	64⅝ 65	14,800
—	—	50½ May 18	54¼ Apr 24	When issued 80c	53 53¼	52 52½	52⅜ 52⅜	51¾ 51¾	52 52¼	1,500
44½ Jan 3	64⅞ Dec 29	63¼ Jan 9	71 Mar 30	Gerber Products Co 10	65 65½	65½ 65½	65 65¾	64 65	63¼ 64	1,600
23⅛ Jan 10	30¼ Oct 15	23¼ Mar 2	28¼ Jan 23	Getty Oil Co 4	23⅜ 24⅜	23½ 23⅞	23½ 24	23½ 23⅞	23⅜ 23⅝	18,000
33¼ Apr 3	49½ Oct 14	44¾ Mar 18	53⅝ May 7	Gillette (The) Co 1	51½ 52⅜	51⅛ 51¾	51 51½	49¾ 50⅝	49¼ 49¾	7,200
21⅝ Jan 7	39½ Dec 10	36⅝ Jan 8	47⅛ Apr 6	Gimbel Brothers common 5	46⅛ 46⅞	45⅝ 46¾	45⅜ 46½	44¾ 45¾	44½ 45	5,900
89½ Jan 21	94¾ May 21	92½ Jan 27	96¼ Apr 1	$4.50 preferred No par	*95 96	95 95	*95 96	*95 96	96 96	200
15⅛ Apr 16	24½ Dec 22	23½ Jan 2	27⅜ Jan 8	Gladding McBean & Co 5	23¾ 24	23⅝ 24	23¾ 23⅞	23¾ 23¾	23½ 23⅝	1,500
—	—	13⅛ Apr 29	17⅜ May 28	Glen Alden Corp ex distribution 1	16⅝ 17⅛	16¼ 16½	16 16⅜	16¼ 17⅜	17 17¼	148,600
28 Apr 9	47 Dec 5	44 Jan 7	50¼ Jan 27	Glidden Co 10	47⅞ 47⅞	47⅞ 48⅛	48 48¼	48 48⅞	48¼ 48⅞	6,200
—	—	24 May 20	24⅞ May 20	Globe-Wernicke Inc 5	24⅛ 24⅜	23¾ 24⅛	23½ 23½	23¾ 23¾	23¾ 23¾	1,400
2⅜ Jan 2	3⅝ May 15	3⅛ Jan 12	4⅝ Jan 28	Goebel Brewing Co 1	3½ 3¾	3⅝ 3¾	3½ 3⅝	3½ 3⅝	3½ 3⅝	9,500
157½ Jan 16	175 July 10	172 Jan 9	175 Feb 17	Gold & Stock Telegraph Co 100	*180½ 185	*180½ 185	*180½ 185	*180½ 185	*180½ 185	—
53½ May 19	81¾ Dec 29	76¼ Jan 14	102 May 29	Goodrich Co (B F) 10	95½ 97	95¼ 96½	95⅞ 98½	97¼ 98⅜	98 102	16,400
69 Feb 12	124¾ Dec 30	117½ Jan 7	145¾ May 6	Goodyear Tire & Rubber No par	138½ 139⅝	139 139¾	139⅜ 140	139¼ 140	139 139¾	11,300
30 Jan 2	39¼ Nov 3	35¼ Jan 2	40⅛ Feb 19	Gould-National Batteries Inc 4	38¼ 38¼	*38 38¼	38¼ 38¼	x37⅞ 37⅞	*37¾ 38	600
41 Jan 2	49⅝ July 31	42⅝ Apr 1	49⅜ May 19	Grace (W R) & Co 1	47½ 48¼	47 47½	47 47⅜	47⅛ 47⅞	47⅛ 48¼	9,700
1 Jan 2	3⅛ Dec 3	2½ Jan 27	4 Feb 4	Graham-Paige Corp common 1	3⅛ 3¼	3 3⅛	3 3	3⅛ 3½	3¼ 3⅜	88,600
—	—	8¾ May 5	11 May 28	6% conv preferred 10	10¼ 10¾	10¼ 10½	10 10¼	10⅛ 11	10½ 10¾	25,700
4¾ Jan 9	8⅝ Oct 13	7⅛ Jan 7	10⅛ Mar 18	Granby Mining Co Ltd 5	8⅛ 8⅛	8 8	8⅛ 8¼	8 8	8 8⅛	1,100
33⅝ Jan 15	52½ Sep 22	46½ Feb 18	56⅝ Apr 14	Grand Union Co 5	51 51⅜	50¾ 51½	50⅛ 50⅝	51 51½	50 51¼	6,900
—	—	—	—	When issued 5	— —	— —	— —	*34 34½	*33½ 34	—
28½ Jan 31	62¼ Nov 20	56 May 7	66 Jan 16	Granite City Steel 12.50	60¾ 61¼	60⅛ 60½	60 60¼	60½ 61¼	60¾ 61⅛	5,800
27⅛ Jan 3	41 Dec 2	38⅛ Jan 2	48 Mar 17	Grant (W T) Co common 5	46⅛ 46⅜	46 46⅜	45¾ 46¼	45⅛ 45⅞	44½ 45¾	6,100
75 Oct 28	88 July 8	75 May 18	84¼ Mar 4	3¾% preferred 100	75½ 75½	75½ 75½	76 76	76 76	76 76½	170
5⅞ Jan 3	9⅞ Dec 11	8½ Jan 7	15⅜ Mar 19	Grayson-Robinson Stores 1	13½ 13⅞	*13½ 13¾	13⅛ 13¾	13 13¼	13⅛ 13¼	6,300
46 Dec 24	59 Dec 15	40½ May 5	55⅜ Jan 6	Great Atlantic & Pacific Tea Co 1	43⅜ 43¾	42¾ 43⅜	42⅝ 43¼	42⅞ 43¼	42⅛ 43⅜	25,700
22 Apr 17	31 Oct 1	26½ Jan 2	30⅝ May 29	Gt Northern Iron Ore Prop No par	29¾ 30	29⅝ 29⅞	29⅞ 30¼	30¼ 30¼	30⅛ 30⅝	7,500
37 Apr 30	61 Sep 10	46 Feb 27	54½ Jan 5	Great Northern Paper Co 25	51¾ 53	51¼ 51½	x51 51½	51¼ 51¼	51⅛ 51½	3,500
30⅜ Jan 2	51⅜ Nov 12	49⅞ Jan 8	59⅞ Apr 27	Great Northern Ry Co No par	58 58⅜	57⅝ 58	58 58⅛	57¾ 58⅛	57¾ 58⅜	6,600
20¾ Jan 2	31⅞ Dec 12	25¾ Mar 23	30⅜ Feb 18	Great Western Sugar com No par	28⅝ 28⅞	28⅝ 28¾	28¾ 28⅞	28⅜ 28⅝	28⅜ 28¾	6,100
131½ Jan 2	146½ Jun 4	135¼ Jan 6	141¼ May 8	7% preferred 100	139⅛ 139⅛	139 139	140 140	138½ 138½	138 139	250
67 Apr 17	77 Nov 18	73 Mar 26	80½ Jan 15	Green Bay & Western RR 100	*75 77	*75 77	*75 77	*75 77	*75 77	—
22¼ Jan 2	39⅜ Dec 29	28⅞ May 12	47½ Feb 5	Green (H L) Co Inc 1	30⅜ 31⅛	30⅝ 31	31⅛ 32½	31¼ 32¼	31⅝ 31⅞	28,800
14⅜ Jan 2	19⅛ Dec 11	17⅝ Jan 2	24¼ May 29	Greyhound Corp common 3	22¾ 23⅛	22⅝ 23⅜	23¼ 23⅞	23⅞ 24⅛	24 24¼	49,700
80½ Jun 9	87 Apr 17	85½ Jan 28	88½ Jan 20	4¼% preferred 100	*86¾ 88	*86¾ 88	87 88½	*86¾ 88	*86¾ 88	70
17⅜ Mar 20	26¾ Dec 4	22⅜ Jan 2	30¾ Mar 30	Grumman Aircraft Eng Corp 1	27¾ 28¼	27½ 27⅞	27⅜ 27⅝	26¾ 27¼	26⅞ 27	5,900
7½ Dec 16	10⅜ Jan 10	5⅞ May 20	10 Jan 16	Guantanamo Sugar 1	6¾ 7	6⅜ 6½	6⅛ 6½	*6½ 7	*6¼ 6¾	1,700

For footnotes see page 26

Digitized for FRASER
http://fraser.stlouisfed.org/
Federal Reserve Bank of St. Louis

NEW YORK STOCK EXCHANGE STOCK RECORD

Range for Previous Year 1958 Lowest	Range for Previous Year 1958 Highest	Range Since Jan. 1 Lowest	Range Since Jan. 1 Highest	STOCKS NEW YORK STOCK EXCHANGE	Par	Monday May 25	Tuesday May 26	Wednesday May 27	Thursday May 28	Friday May 29	Sales for the Week Shares
43 May 19	65 Oct 13	49¼ Feb 9	64¾ Mar 13	Fansteel Metallurgical Corp	5	58½ 60	58¾ 59¾	x59⅜ 60⅞	59¼ 60½	59¾ 60½	7,700
3⅞ Apr 7	6¼ Dec 2	5¼ Jan 6	10¼ Apr 30	Fawick Corp	2	8⅜ 8⅝	8¾ 9⅛	9⅛ 9¼	9⅛ 9¼	9⅛ 9¼	4,900
11⅝ Jan 2	17⅛ Dec 16	16½ Mar 10	22⅛ Apr 24	Fedders Corp common	1	19⅝ 19⅞	19¼ 19⅝	19⅜ 19¾	19⅜ 19⅞	19 19⅜	8,600
30 Feb 27	44 Dec 17	63 Feb 27	80 Apr 27	5½% conv pfd 1953 series	50	*70 76	*69 79	— —	— —	— —	—
32 Mar 3	49 Dec 18	47½ Feb 10	61½ May 18	Federal Mogul Bower Bearings	5	58¾ 59½	57 58¾	56½ 57¼	57½ 57½	57¼ 57¼	2,800
18¼ Apr 7	24⅛ Aug 21	21½ Jan 2	29⅞ Mar 9	Federal Pacific Electric Co	1	25⅝ 26	25⅝ 25⅞	x25⅝ 25⅝	25⅜ 25¾	25⅛ 25⅝	3,900
29½ Jan 3	53 Nov 20	44½ Apr 8	56¾ Jan 26	Federal Paper Board Co common	5	*48½ 49	48¾ 48¾	*48¼ 48½	47¾ 48¼	46¾ 47¼	1,100
19⅛ Jan 2	22 Jan 27	21⅛ May 26	23⅝ Feb 26	4.60% preferred	25	x21¾ 21¾	21¼ 21½	21¼ 21¾	21¾ 21¾	21⅞ 22¼	1,600
29¾ Jan 7	57 Dec 30	50½ Feb 6	61½ Apr 20	Federated Dept Stores	2.50	58¾ 58¾	58½ 58¾	58¾ 59⅛	58⅝ 59	59⅛ 59⅞	5,900
10½ May 2	23⅛ Mar 11	18⅛ May 13	25¼ Jan 19	Fenestra Inc	10	18¾ 19	18⅞ 18⅞	19 19	18⅞ 19¼	18¾ 19⅛	3,300
16½ Jan 2	30¼ Nov 17	27¾ Jan 8	39⅜ May 25	Ferro Corp	1	38¼ 39⅜	38 38⅝	37½ 38¼	37⅜ 37¾	37½ 37¾	9,200
20½ Jan 2	51½ Dec 16	45½ Feb 4	57⅜ Mar 20	Fiberboard Paper Prod	No par	55¼ 56½	54¼ 55½	53¾ 54½	54¾ 55	55 55⅞	6,000
47⅞ Feb 10	61½ Dec 31	57¼ May 22	69¾ Mar 11	Fidelity Phenix Fire Ins NY	5	58 59	58 59¼	x58¼ 59	58 58¾	59 59¾	11,100
16⅞ Apr 25	24¼ Mar 14	16⅜ May 20	19½ Jan 12	Fifth Avenue Coach Lines Inc	10	17 17	17 17	17 17	17 17¼	16⅞ 17	3,600
38⅝ Apr 7	49⅛ July 29	38 May 7	44⅞ Jan 16	Filtrol Corp	1	38½ 39⅛	38 38⅝	38 38¼	38⅛ 38⅝	38⅛ 38½	10,300
82¾ Apr 16	140 Dec 10	125½ Jan 13	151 Mar 11	Firestone Tire & Rubber com	6.25	146 146¾	146⅛ 146⅛	145 146	145 145½	144½ 145	2,200
100¾ Sep 26	104¼ Jan 5	101½ Jan 6	103½ Feb 19	4½% preferred	100	*101½ 103½	*101½ 103½	*101½ 103¾	*101½ 103½	*101½ 103½	—
55⅝ Feb 14	68 Nov 12	65 Apr 30	80⅞ Jan 2	First National Stores	No par	68½ 69	67 68½	68 68	67½ 68	67¼ 67½	2,100
15¼ Apr 25	22½ Nov 21	20½ Jan 14	25¼ Mar 2	Firstamerica Corp	2	22⅞ 23⅛	23 23⅛	23⅜ 23⅞	24 24⅜	24⅛ 24¾	37,600
6½ Mar 10	10 Sep 29	9¼ Jan 5	13¾ Apr 28	Firth Carpet Co	5	11¼ 11½	11⅜ 11½	11⅜ 11½	11¼ 11¼	11⅜ 11⅜	1,700
—	—	38⅛ Apr 24	43½ May 29	Flintkote Co common	5	41⅞ 42¾	41¼ 41⅞	41¼ 41⅞	41⅞ 42⅞	43 43½	32,100
85½ Dec 31	94 Jun 4	86 Jan 5	89 Feb 2	$4 preferred	No par	*87 89	*87 89	*87 89⅛	*87 89	*87 89	—
107¾ Dec 3	112¼ Dec 16	107 Jan 13	116 Mar 13	$4.50 conv A 2nd pfd	100	112¾ 114⅜	111 112¾	110¼ 111¼	112½ 113¾	114½ 115½	2,400
28 Oct 29	32⅞ Dec 3	26½ Feb 9	31⅝ Mar 5	Florida Power Corp	2.50	27⅜ 27⅞	27½ 27¾	27¾ 28	28 28¼	27⅝ 28	19,600
—	—	1/16 May 22	11/32 May 18	Rights		3/16 7/32	3/16 7/32	3/16 9/32	¼ 9/32	7/32 ¼	468,600
54 Jan 9	91¼ Dec 31	84½ May 9	97 Jan 6	Florida Power & Light Co	No par	90¼ 91¼	90 90¼	89¼ 90⅛	87 88½	89 90⅛	10,500
—	—	44 May 28	46 May 22	When issued	No par	45⅛ 46	45½ 45⅜	45 45½	44 45	44½ 45⅝	7,100
17 Apr 3	23½ Nov 28	19⅝ May 7	27⅜ May 29	Fluor Corp Ltd	2.50	21¼ 21⅝	21¾ 21¾	21¼ 22⅛	22 26⅜	23⅜ 27⅜	88,400
33¼ July 18	40¼ Dec 10	36⅛ May 7	43 Mar 9	Food Fair Stores Inc common	1	36¾ 37⅜	36⅝ 36⅞	36⅝ 37	36¾ 37¼	36¾ 37⅛	6,600
87 Jan 30	96 Mar 14	91 Apr 7	93 Jan 8	$4.20 divid pfd ser of '51	15	*91½ 93	*91½ 93	*91½ 93	*91½ 93	*91½ 93	—
12¾ Jan 2	37½ Dec 31	27⅛ Apr 13	35¼ Jan 2	Food Giant Markets Inc	1	28¾ 29⅜	28⅝ 29	28½ 29	28⅜ 28¾	27⅝ 28⅜	3,700
7¾ Jan 2	17⅛ Dec 31	13¼ May 29	17¾ Jan 2	4% convertible preferred	10	14½ 14½	14¾ 14¾	14⅛ 14½	13⅞ 14⅜	13¾ 13¾	3,500
35¼ Oct 27	46¼ Dec 18	40 Feb 9	49¾ Apr 1	Food Mach & Chem Corp	10	47 48	46¾ 47⅜	x46¾ 47⅛	46⅞ 47⅜	46¾ 47¼	37,000
100 Jan 2	193½ Dec 24	170 Feb 16	205 Apr 1	3¼% convertible preferred	100	*180 200	*180 200	x195½ 195½	192½ 192½	*180 200	60
89 Nov 10	95 July 1	91½ Jan 14	95 Mar 11	3¾% preferred	100	94 94¾	*94 95	94 94	94 94	*93¼ 94	80
35½ Apr 7	52⅛ Aug 11	31⅜ May 29	45⅝ Mar 5	Foote Mineral Co	1	33⅝ 35	34⅛ 35	32⅜ 34⅞	32¾ 33	31⅜ 32⅞	25,000
37⅜ Jan 2	50¼ Dec 31	50¼ Jan 2	72¾ May 29	Ford Motor Co	5	71⅜ 72⅛	71⅜ 72⅜	71¾ 72¼	71¾ 72¼	71⅞ 72¾	119,100
15 Jan 2	22 Nov 19	20⅛ Jan 2	21¾ Jan 13	Foremost Dairies Inc	2	20¼ 20½	20¼ 20½	20¼ 20½	20¼ 20⅜	20¼ 30⅜	18,300
25⅛ Feb 25	39⅛ Oct 2	33⅛ Feb 9	49½ May 12	Foster-Wheeler Corp	10	44¼ 46¼	43¾ 44½	43½ 44¼	44⅛ 44¾	44 44	6,900
8⅜ Jan 2	14¼ Sep 24	8¾ May 20	12¾ Jan 21	Francisco Sugar Co	No par	9 9¼	9 9	9⅛ 9½	9 9¼	9¼ 9¾	3,000
10¾ Jan 14	15½ Dec 22	14⅞ Jan 5	19⅜ Feb 20	Franklin Stores Corp	1	15¾ 16	16 16	x16 16	16 16	15¾ 16	900
—	—	29⅝ May 25	37⅜ Apr 22	Freeport Sulphur Co	10	29⅝ 31	29⅝ 30	29⅝ 30	29⅝ 29⅞	29⅝ 29⅞	20,300
9¼ Jan 2	24¼ Dec 18	18⅞ Jan 28	27⅞ May 25	Fruehauf Trailer Co common	1	26⅝ 27⅜	26⅜ 27¼	26¾ 27⅛	26½ 27	26⅜ 26⅝	83,200
54 Jan 2	70 Dec 24	69¼ Jan 2	77 Feb 26	4% preferred	100	*72¼ 73	*72¼ 73	72½ 72½	72 72	71½ 72½	70

G

Range for Previous Year 1958 Lowest	Range for Previous Year 1958 Highest	Range Since Jan. 1 Lowest	Range Since Jan. 1 Highest	STOCKS NEW YORK STOCK EXCHANGE	Par	Monday May 25	Tuesday May 26	Wednesday May 27	Thursday May 28	Friday May 29	Sales for the Week Shares
7 Jan 6	14¼ Dec 17	12⅞ Jan 28	33 May 11	Gabriel Co	1	27 27⅜	27 27½	26¾ 27⅛	26¾ 27⅛	26⅜ 27⅛	8,900
8¾ Jan 2	17¼ Nov 17	16⅞ Jan 2	24¾ Mar 17	Gamble-Skogmo Inc common	5	21¾ 22	21¾ 21¾	21⅝ 22	21⅜ 22	21⅝ 21⅝	9,000
40¾ Jan 22	44 July 9	45⅜ Jan 12	51½ Mar 17	5% convertible preferred	50	48 48	*48 48½	*47½ 48⅞	*47¾ 48½	*47¾ 48	300
20½ Jan 2	34 Dec 31	27½ Apr 6	39¼ Jan 27	Gamewell Co	No par	28⅞ 29⅛	28¾ 29	28⅜ 28⅞	28½ 28¾	28¼ 28⅝	2,900
32 Jan 17	51½ Dec 4	46 Jan 19	56⅜ May 21	Gardner-Denver Co	5	55 56¼	55½ 55½	55 56	54⅝ 55	*54 54½	5,500
27 Jan 2	46 Dec 2	38 Feb 9	47⅞ Mar 18	Garrett Corp	2	43½ 43½	43 43¼	43 43⅞	44¼ 44¾	45 45½	4,700
3⅞ Jan 2	7 Oct 22	5¾ Jan 7	8 Mar 9	Gar Wood Industries Inc com	1	7 7⅜	6⅞ 7	6⅞ 7	6⅞ 6⅞	6½ 6⅞	8,900
24¾ Jan 13	34 Oct 22	31¼ Jan 8	37½ Jan 19	4½% convertible preferred	50	*33½ 35½	*33½ 35	*33 35	*33 34	*32½ 34	—
14¼ Jan 2	19⅛ Nov 12	17⅛ Jan 5	19⅛ Mar 4	General Acceptance Corp	1	18½ 18⅞	18¾ 18⅞	x18¼ 18½	18⅝ 18¾	18⅛ 18⅜	4,300
3⅝ Jan 6	7⅛ Nov 20	5⅛ Apr 13	8 Feb 3	General American Indus com	1	6½ 6¾	6½ 6⅝	6⅜ 6½	6⅜ 6½	6⅜ 6⅞	12,900
52½ Apr 7	67½ Nov 26	42 Apr 9	64¾ Jan 19	6% convertible preferred	50	*42¼ 46	*42¼ 45	*42½ 45	*43 45	*43⅛ 44	—
26¾ Jan 2	37¼ Dec 11	32¾ Apr 1	36⅝ Feb 2	General American Investors com	1	34½ 34¾	34 34½	33¼ 33½	33⅜ 33½	33¾ 33¾	2,300
94 Oct 15	100 Apr 18	95⅛ Feb 3	96½ Jan 7	$4.50 preferred	100	*95½ 96	*95½ 96	*95½ 96	*95½ 96	*95½ 96	—
24¼ Feb 25	40⅛ Sep 9	31½ May 7	39 Jan 22	General Amer Oil Co of Texas	5	32⅛ 32½	32 32½	32 32¼	31¾ 32	31¾ 32⅛	5,100
—	—	51¼ Feb 9	67¼ Mar 11	General Amer Transportation	1.25	59¼ 59⅞	57¼ 59	57½ 59	59 59¾	59¼ 59¾	8,000
9⅜ Jan 2	14⅛ Nov 7	12⅛ Jan 2	14¼ Jan 22	General Baking Co common	5	12¾ 13⅛	12⅝ 12¾	12⅝ 12¾	12⅝ 12⅝	12⅝ 12⅞	3,600
125 Jan 2	141 Aug 25	138 Jan 28	153 May 19	$8 preferred	No par	152 153	152 152½	151 151	149 152	150 150	240
8 Dec 8	9⅝ Nov 7	7⅝ Feb 9	10⅜ Mar 25	General Bancshares Corp	2	9⅞ 9⅞	9⅞ 9⅞	9⅞ 10	9⅞ 10	9¾ 9¾	4,600
19⅛ Jan 2	31¼ Nov 5	34¼ Mar 12	42½ Apr 10	General Bronze Corp	5	36⅞ 37⅜	36⅞ 37	37 37	36⅝ 37	35½ 36¼	2,200
30⅛ Apr 7	41½ Dec 11	38½ Mar 26	45⅞ May 11	General Cable Corp com	No par	42¼ 42¾	42¼ 42½	42¼ 42¾	42⅝ 43	42¼ 42⅞	5,900
75 Jan 3	81¼ Jan 27	80 Jan 13	84 Mar 17	4% 1st preferred	100	*80½ 82	*80½ 82	81¾ 81¾	*80½ 82	80½ 80½	40
—	—	25¾ May 8	29¾ May 27	General Cigar Co Inc	1	27⅝ 28	28¼ 28⅞	28⅝ 29¾	28⅞ 29½	29 29¼	7,300
7¼ Nov 7	9⅛ Nov 10	7⅝ Feb 5	9⅜ Jan 2	Gen Contract Finance Corp	2	8⅛ 8¼	8⅛ 8¼	8⅛ 8⅛	8 8⅛	8 8	4,700
14 Apr 10	29 Dec 18	24 Jan 28	39¼ Mar 18	General Controls Co	5	33½ 35	33½ 34½	33½ 33⅞	33½ 34¾	34 34½	6,200
55 Apr 29	67 Nov 19	56½ May 1	66½ Jan 5	General Dynamics Corp	1	58⅛ 58⅞	57¾ 58¼	57¾ 58¼	57½ 58½	57⅛ 57⅞	46,400
57 Apr 8	79 Dec 29	74⅛ Feb 9	84¾ Apr 21	General Electric Co	5	79½ 81⅜	79⅜ 79⅞	80⅛ 81¼	80½ 80⅞	80⅞ 82	54,000
19¾ Jan 2	34½ Dec 31	30¼ Jan 6	40 May 21	General Finance Corp	1	*39¼ 39¾	39¾ 39¾	x39½ 39½	39 39	39⅜ 39⅜	400
48 Jan 13	79½ Dec 2	74¼ Feb 9	97 May 29	General Foods Corp	No par	83¾ 84½	84 84¾	84⅛ 86¾	88⅛ 90½	91½ 97	13,200
4⅜ Jan 2	22 Dec 18	16½ Feb 9	38⅜ May 8	General Instrument Corp	1	30¾ 32⅝	30⅞ 32	30⅝ 31½	30⅝ 31¾	30⅛ 30¾	19,700
60¼ Jan 2	89½ Dec 30	88¼ Jan 5	120½ May 25	General Mills common	No par	116 120½	113 116	110½ 113½	111¾ 114	113 114½	7,400
105 Sep 19	112 Jan 3	107½ May 19	114 Mar 3	5% preferred	100	108½ 108½	107⅞ 108¾	107¾ 108¾	108 108¼	108¼ 108¼	420
33¾ Jan 2	52 Nov 6	45 Mar 25	52⅜ May 15	General Motors Corp common	1⅔	50⅝ 52	50¾ 51⅜	50⅝ 51⅛	51 51½	51⅛ 51⅝	137,400
105½ Oct 6	117 Jan 16	105½ May 26	112½ Mar 4	$5 preferred	No par	106 106½	105½ 105½	105⅝ 105⅝	105¾ 106	105⅝ 105⅝	1,900
83 Aug 29	93 Jan 22	82¼ May 27	87 Mar 3	Preferred $3.75 series	No par	*82¾ 83¼	82½ 82½	82¼ 82¼	83 83	*82½ 83½	700
34 Jan 6	44 Dec 19	42½ Jan 7	52 Apr 24	General Outdoor Advertising	15	*47½ 48	47½ 47½	*47 47½	47¼ 47¼	*47 47⅜	200
—	—	37 May 4	43⅞ May 25	General Portland Cement Co	1	42¾ 43⅞	42½ 43⅜	42¼ 43⅜	42¾ 43¾	42 43	11,600
27 Aug 25	41 Jan 20	31½ Jan 28	45½ May 11	General Precision Equipt Corp	1	40⅝ 42¼	38¾ 40⅝	38½ 39⅜	38½ 39	37¾ 39	20,300
27 May 26	31¼ Feb 24	29¾ Jan 2	37 May 25	$1.60 conv preferred	No par	37 37	x36 36	*36½ 37½	*36½ 37½	*36½ 37½	50
44¾ Jan 2	62½ Feb 6	52¼ Jan 2	60¾ May 6	$3 convertible preferred	No par	59 59¼	x58¼ 59	55¾ 57¼	55½ 55½	56 56½	1,600
4 Jan 7	6 Oct 20	5⅜ Jan 2	5⅛ Jan 15	General Public Service	10c	5½ 5⅝	5½ 5⅝	5½ 5⅝	5½ 5⅝	5½ 5⅝	27,300
37⅝ Jan 2	50⅛ Dec 31	47½ Feb 6	55¾ Apr 0	General Public Utilities Corp	5	50⅞ 51¾	50¾ 51¼	50⅞ 51⅝	51¼ 51⅝	50¾ 51⅜	8,900
21⅛ Apr 15	38⅛ Dec 16	33 Jan 27	39¼ Feb 18	General Railway Signal	6.67	36⅝ 37⅜	36¼ 36⅞	36 36¼	36 36¼	35⅞ 35⅞	3,300
15½ Jan 3	24⅛ Sep 4	15½ May 27	21 Jan 2	General Realty & Utilities	10c	17½ 17½	*17¼ 17½	x15½ 15½	*15¼ 15¾	*15¼ 15¾	500
32½ Jan 13	47⅛ Dec 30	46½ Jan 2	55½ Mar 24	General Refractories	10	53¾ 53⅞	52⅛ 52½	52⅜ 53	52¼ 53	52¼ 52⅞	2,900
17½ Jan 3	26⅛ Sep 16	25⅞ Jan 2	31 May 22	General Steel Castings Corp	1	30⅝ 30¾	30⅛ 30⅛	29½ 30¼	29½ 30	30 30	3,000
				General Telephone Co of Florida—							
25 Feb 14	28 Nov 11	27 Jan 2	29½ Feb 3	$1.32 preferred	25	*28½ 29½	*28½ 29½	*28⅜ 29½	*28⅜ 29½	*28½ 29½	—
25 Jan 2	27¼ Sep 4	26¾ Jan 7	29¼ Feb 13	$1.30 preferred	25	*28 28¾	28¾ 28¾	*28 28¾	*28 28¾	*28 28¾	20
—	—	25¼ Apr 28	26 May 18	$1.30 preferred (series B)	25	*25¾ 26	25⅝ 25¾	*25⅝ 25¾	25⅝ 25¾	25½ 25⅝	1,400
—	—	60 Feb 12	73¾ Mar 3	Genl Tele & Electronics	10	69¾ 70⅞	68⅝ 69¾	67½ 68¾	68¾ 69¾	69⅜ 69¾	41,800
16⅞ Jan 2	34½ Dec 31	35 Jan 2	104½ May 28	General Time Corp	10	91 94½	94¼ 98⅞	97½ 100¾	98 104½	96 100½	35,800
22¼ Apr 7	50⅛ Dec 16	44⅛ Jan 15	83 May 8	General Tire & Rub com	83⅓c	67¼ 70⅞	65⅝ 67⅜	66⅜ 68	67¼ 69½	69½ 71½	74,200
83 Feb 3	90½ Aug 1	90 Feb 9	92½ Mar 26	4¼% preferred	100	*85 95	*85 95	*85 95	*85 95	*85 95	—
129 Apr 29	275 Dec 15	258 Jan 12	415 Apr 28	4½% conv preference	100	*350 400	*350 400	368 368	*360 400	*360 400	50
79 Jan 2	91 Sep 9	90½ Jan 8	99½ Mar 3	$5 preference	100	93½ 93¾	*93 93¾	*93¼ 93¾	*93 93¾	*93½ 93¾	70
84½ Jan 2	99 Dec 4	98 Jan 2	104 Jan 26	5½% preference	100	100¾ 101¾	101 101	*101 101¾	*101 101¾	101½ 101½	1,080
20¼ Jan 2	27⅛ Dec 29	27 Jan 2	36⅜ Apr 28	Genesco Inc	1	34⅝ 34⅞	34¾ 34¾	34¾ 34⅞	34⅝ 34⅞	34⅞ 35⅜	2,100
26⅛ Jan 13	54⅛ Dec 30	52 Jan 2	72 Feb 19	Georgia-Pacific Corp	1	65½ 67¼	64¾ 65⅜	64⅞ 65¼	64¼ 65	64⅝ 65	14,800
—	—	50½ May 18	54¼ Apr 24	When issued	80c	53 53¼	52 52½	52⅜ 52⅜	51¾ 51¾	52 52¼	1,500
44¼ Jan 3	64⅞ Dec 29	63¼ Jan 9	71 Mar 30	Gerber Products Co	10	65 65½	65½ 65½	65 65¾	64 65	63¼ 64	1,600
23⅛ Jan 10	30⅛ Oct 15	23½ Mar 2	28¼ Jan 23	Getty Oil Co	4	23⅝ 24⅜	23½ 23⅞	23½ 24	23½ 23⅞	23⅜ 23⅝	18,000
33¼ Apr 3	47½ Oct 14	44¼ Mar 18	53⅜ May 7	Gillette (The) Co	1	51½ 52⅜	51⅛ 51¾	51 51½	49¾ 50⅝	49¼ 49¾	7,200
21⅛ Jan 7	39½ Dec 10	36⅞ Jan 8	47⅞ Apr 6	Gimbel Brothers common	5	46⅛ 46⅞	45⅝ 46¾	45⅜ 46½	44¾ 45¾	44½ 45	5,900
89½ Jan 21	94¼ May 21	92½ Jan 27	96¼ Apr 1	$4.50 preferred	No par	*95 96	95 95	*95 96	*95 96	96 96	200
15⅛ Apr 16	24½ Dec 22	23½ Jan 2	27⅜ Jan 8	Gladding McBean & Co	5	23¾ 24	23⅝ 24	23¾ 23⅞	23¾ 23¾	23½ 23⅝	1,500
—	—	13⅛ Apr 29	17⅜ May 28	Glen Alden Corp ex distribution	1	16⅜ 17⅛	16¼ 16½	16 16⅜	16¼ 17⅜	17 17¼	148,600
28 Apr 9	47 Dec 5	44 Jan 7	50¼ Jan 27	Glidden Co	10	47⅞ 47⅞	47⅞ 48⅛	48 48¼	48 48⅞	48¼ 48⅞	6,200
—	—	24 May 20	24⅞ May 20	Globe-Wernicke Inc	5	24⅛ 24⅜	23¾ 24⅛	23½ 23½	23¾ 23¾	23¾ 23¾	1,400
2¼ Jan 2	3¾ Nov 13	3⅛ Jan 12	4⅝ Jan 28	Goebel Brewing Co	1	3½ 3¾	3⅝ 3¾	3½ 3⅝	3½ 3⅝	3½ 3⅝	9,500
157½ Jan 16	179 July 10	172 Jan 9	175 Feb 17	Gold & Stock Telegraph Co	100	*180½ 185	*180½ 185	*180½ 185	*180½ 185	*180½ 185	—
53½ May 19	81 Dec 29	76¼ Jan 14	102 May 29	Goodrich Co (B F)	10	95½ 97	95¼ 96½	95⅞ 98½	97¼ 98⅜	98 102	16,400
69 Feb 12	124 Dec 30	117½ Jan 7	145¾ May 6	Goodyear Tire & Rubber	No par	138½ 139⅝	139 139¾	139⅜ 140	139¼ 140	139 139¾	11,300
30 Jan 2	37 Nov 3	35¼ Jan 2	40⅛ Feb 19	Gould-National Batteries Inc	4	38¼ 38¼	*38 38¼	38¼ 38¼	x37⅞ 37⅞	*37¾ 38	600
41 Jan 2	47 July 31	42⅞ Apr 1	49⅜ May 19	Grace (W R) & Co	1	47½ 48¼	47 47½	47 47⅜	47⅛ 47⅞	47½ 48¼	9,700
1 Jan 2	3⅛ Dec 3	2⅛ Jan 27	4 Feb 4	Graham-Paige Corp common	1	3⅛ 3¼	3 3⅛	3 3	3⅛ 3½	3¼ 3⅜	88,600
—	—	8 May 5	11 May 28	6% conv preferred	10	10¼ 10¾	10¼ 10½	10 10¼	10⅛ 11	10½ 10¾	25,700
4¼ Jan 9	8 Oct 13	7⅛ Jan 7	10⅛ Mar 18	Granby Mining Co Ltd	5	8⅛ 8⅛	8 8	8⅛ 8¼	8 8	8 8⅛	1,100
33 Jan 15	52 Sep 22	46½ Feb 18	56⅝ Apr 14	Grand Union Co	5	51 51⅜	50¾ 51½	50⅛ 50⅝	51 51½	50 51¼	6,900
—	—	—	—	When issued	5	— —	— —	— —	*34 34½	*33½ 34	—
28½ Jan 21	64 Nov 20	56 May 7	66 Jan 16	Granite City Steel	12.50	60¾ 61¼	60⅛ 60½	60 60¼	60½ 61¼	60¾ 61⅛	5,800
27⅛ Jan 3	41 Dec 2	38⅛ Jan 2	48 Mar 17	Grant (W T) Co common	5	46⅛ 46⅜	46 46⅜	45¾ 46¼	45⅛ 45⅞	44½ 45¾	6,100
73 Oct 28	80 July 8	75 May 18	84¼ Mar 4	3¾% preferred	100	75½ 75½	75½ 75½	76 76	76 76	76 76½	170
5⅞ Jan 3	11⅛ Dec 11	8½ Jan 7	15⅜ Mar 19	Grayson-Robinson Stores	1	13½ 13⅞	*13½ 13¾	13⅛ 13¾	13 13¼	13⅛ 13¼	6,300
43 Dec 24	84 Dec 15	40½ May 5	55⅜ Jan 6	Great Atlantic & Pacific Tea Co	1	43⅜ 43¾	42¾ 43⅜	42⅝ 43¼	42⅞ 43¼	42⅛ 43⅜	25,700
23 Apr 17	31 Oct 1	26½ Jan 2	30⅝ May 29	Gt Northern Iron Ore Prop	No par	29¾ 30	29⅝ 29⅞	29⅞ 30¼	30¼ 30¼	30⅛ 30⅝	7,500
37 Apr 30	61 Sep 10	46 Feb 27	54½ Jan 5	Great Northern Paper Co	25	51¾ 53	51¼ 51½	x51 51½	51¼ 51¼	51⅛ 51½	3,500
30⅛ Jan 2	51 Nov 12	49⅞ Jan 8	59⅞ Apr 27	Great Northern Ry Co	No par	58 58⅜	57⅝ 58	58 58⅛	57¾ 58⅛	57¾ 58⅜	6,600
20⅛ Jan 2	31 Dec 12	25¼ Mar 23	30⅜ Feb 18	Great Western Sugar com	No par	28⅝ 28⅞	28⅝ 28¾	28¾ 28⅞	28⅜ 28⅝	28⅜ 28¾	6,100
131½ Jan 2	14 Jun 4	135¼ Jan 6	141¼ May 8	7% preferred	100	139⅛ 139⅞	139 139	140 140	138½ 138½	138 139	250
67 Apr 17	77 Nov 18	73 Mar 26	80½ Jan 15	Green Bay & Western RR	100	*75 77	*75 77	*75 77	*75 77	*75 77	—
22¼ Jan 2	29⅞ Dec 29	28⅞ May 12	47½ Feb 5	Green (H L) Co Inc	1	30⅜ 31⅛	30⅝ 31	31⅛ 32½	31¼ 32¼	31⅜ 31⅞	28,800
14⅛ Jan 2	19⅛ Dec 11	17⅝ Jan 2	24¼ May 29	Greyhound Corp common	3	22¾ 23⅛	22⅝ 23⅜	23¼ 23⅞	23⅞ 24⅛	24 24¼	49,700
80½ Jun 9	87 Apr 17	85½ Jan 28	88½ Jan 20	4¼% preferred	100	*86¾ 88	*86¾ 88	87 88½	*86¾ 88	*86¾ 88	70
17⅛ Mar 26	24⅞ Dec 4	22¾ Jan 2	30¾ Mar 30	Grumman Aircraft Eng Corp	1	27¾ 28¼	27½ 27⅞	27⅜ 27⅝	26¾ 27¼	26⅞ 27	5,900
7½ Dec 16	10⅛ Jan 10	5⅞ May 20	10 Jan 16	Guantanamo Sugar	1	6¾ 7	6⅜ 6½	6⅛ 6½	*6½ 7	*6¼ 6¾	1,700

For footnotes see page 26

Digitized for FRASER
http://fraser.stlouisfed.org/

NEW YORK STOCK EXCHANGE STOCK RECORD

Range for Previous Year 1958 Lowest	Range for Previous Year 1958 Highest	Range Since Jan. 1 Lowest	Range Since Jan. 1 Highest	STOCKS NEW YORK STOCK EXCHANGE	Par	Monday May 25		Tuesday May 26		Wednesday May 27		Thursday May 28		Friday May 29		Sales for the Week Shares
						LOW AND HIGH SALE PRICES										
14 May 9	28⅛ Nov 17	25⅞ Jan 2	30¾ Feb 17	Gulf Mobile & Ohio RR com	No par	30¼	30½	29⅝	30⅛	29⅜	29¾	29½	30	29⅛	29¾	3,700
52 Mar 5	75¾ Dec 22	71½ Mar 6	73½ Jan 22	$5 preferred	No par	77	77	75¾	75¾	*75¾	76¾	*75	76½	*74½	75	300
101 Feb 25	129 Dec 16	110½ Feb 26	127¼ Jan 22	Gulf Oil Corp	25	115	115¾	115	115¾	115½	115⅞	115¼	116	115¼	116	18,200
				Gulf States Utilities Co—												
39½ Jan 6	55¾ Dec 31	55 Jan 5	65¼ Apr 16	Common	No par	63	63⅛	63	63¼	63	63¼	63	63¼	63	63	9,600
84 Sep 19	96 May 29	84½ Jan 20	89½ Apr 13	$4.20 dividend preferred	100	*84	86	*84	86	*84	86	*84	86	*84	86	---
90 Oct 30	102½ July 14	88 May 13	94 Jan 9	$4.40 dividend preferred	100	89	89	89	90	89	89	*88	89	89	89	140
95½ Jan 10	100 Jun 13	91 Apr 9	91 Apr 9	$4.44 dividend preferred	100	*89	92	*89	92	*89	91	*89	91	*89	91	---
99¾ Sep 25	109 May 1	100 May 25	104½ Mar 3	$5 dividend preferred	100	100	100	*101½	102¾	100	100	100	100	*98	100	40
— ------	-- ------	102 Apr 24	105½ Mar 4	$5.08 dividend preferred	100	*101½	102¾	102	102	*101½	102½	*101½	102¾	*101½	102½	100
				H												
38¼ Jan 3	47½ July 2	44½ Feb 20	48⅜ Mar 31	Hackensack Water	25	46	46	46	46	46	46	*46⅛	46¾	46½	46½	400
49⅛ Apr 7	69 Aug 14	58 Apr 1	71½ May 19	Halliburton Oil Well Cementing	5	69⅝	70¼	69½	70	69⅝	70	68½	70	68	68¼	8,100
20 Jan 21	29½ Nov 18	25⅝ Jan 5	29¾ May 22	Hall (W F) Printing Co	5	29	29¼	29	29¼	28⅜	28¾	27½	28½	27⅛	28	4,900
13⅛ May 20	24⅞ Dec 8	20½ Mar 31	24⅜ May 28	Hamilton Watch Co common	1	x23⅝	24	23⅞	24	24⅛	24⅛	24⅛	24⅜	23⅞	24⅛	2,300
70 Jan 2	99 Dec 8	88 Feb 6	98 Apr 29	4% convertible preferred	100	x96	96	94½	95	95½	96	96½	96½	97½	97½	230
21¾ Jan 2	33¼ Sep 26	29⅛ Feb 9	33⅞ Mar 16	Hammermill Paper Co	2.50	29⅝	30⅛	29¾	29⅞	29½	29¾	29½	29⅞	29½	30	3,100
26¼ Jan 2	41 Nov 19	39⅛ Jan 5	65⅛ May 6	Hammond Organ Co	1	60	60½	59	59½	56½	58	55¼	55¾	52¼	53	8,900
30 Jan 13	47¼ Dec 10	44⅛ Feb 6	57¾ May 22	Harbison-Walk Refrac com	7.50	57⅛	57½	56½	57	56¾	57¼	56½	57	56¾	57	6,000
123 Nov 10	140 Mar 17	125½ Apr 2	132 Jan 13	6% preferred	100	*125½	128	*125½	128	*125½	128	*125½	128	*125¾	128	---
23 Apr 7	32⅞ Dec 1	30¼ Jan 7	52⅛ May 6	Harris-Intertype Corp	1	47⅜	47⅝	47⅜	47½	47	47⅝	47⅜	47½	46⅞	47	2,700
30 Jan 13	44½ Dec 30	38 Apr 1	44⅜ Jan 5	Harsco Corporation	2.50	40⅛	40½	39½	40	40¼	40⅝	40⅝	41	40½	41	6,100
20¼ Apr 29	29¼ Nov 14	26⅛ Feb 9	34 Mar 3	Harshaw Chemical Co	5	29¾	29¾	29	29⅝	29⅝	29⅝	29⅝	29¾	28⅞	29⅝	3,100
22½ Jan 20	36⅛ Nov 18	34 Jan 5	45 May 6	Hart Schaffner & Marx	10	43¾	43¾	*43¼	44	44	44	*43	44	44	44	300
3⅞ Jan 9	9½ Dec 17	7¾ Jan 16	12⅞ Apr 13	Hat Corp of America common	1	11¾	12⅜	11¼	11½	11½	11⅞	10¾	11¼	10⅜	10⅝	6,700
28¼ Jan 6	38 Dec 22	37 May 5	39½ Apr 20	4½% preferred	50	*37¼	37¾	*37¼	37¾	*37¼	37¾	37¼	37½	*36⅞	37½	120
22½ Apr 25	51½ Dec 31	52¾ Jan 2	79¾ May 7	Haveg Industries Inc	1	69⅝	71⅞	68⅜	70½	68¼	70¼	68¾	69¾	69	71	10,600
12⅝ July 14	15⅝ Nov 17	13½ May 28	16⅜ Jan 12	Hayes Industries Inc	5	13⅝	13⅝	13⅝	13¾	13¾	13¾	13½	13¾	13¾	13¾	1,200
43¾ Jan 2	67 Nov 10	64¾ Jan 2	76¾ May 27	Heinz (H J) Co common	25	72	74	74¾	75¾	75½	76¾	74½	75½	74¾	75	2,400
83½ Oct 7	89½ Feb 21	85 May 25	90¼ May 5	3.65% preferred	100	85	85	*85	88	*85	88	*85	88	*85½	88	20
17⅞ Jan 6	30¾ Dec 12	27¼ Apr 14	31⅛ Jan 28	Heller (W E) & Co	1	30¼	30¼	30⅛	30½	30⅝	30¾	30⅞	30⅞	30	30¼	1,200
23½ Jan 2	33⅛ Dec 8	30½ Apr 16	34½ May 11	Helme (G W) common	10	34	34⅜	34¼	34¼	34⅛	34⅛	*33¾	34½	33¾	34	1,000
32½ Jan 2	38 Jun 27	35½ Jan 23	37⅞ Mar 13	7% noncumulative preferred	25	*36¾	37½	*36¾	37½	*36¾	37½	*36¾	37½	*36¾	37½	---
10 Feb 25	19¼ Nov 10	16⅛ Jan 7	21½ May 27	Hercules Motors	No par	19	20¼	19¾	20⅝	20¾	21½	20½	20¾	20⅛	20¾	12,100
38¼ May 1	61 Nov 20	50 Jan 19	72¾ Apr 29	Hercules Powder common	2 1/12	62½	62⅞	63¼	64	63½	65	61½	64	62¾	63½	10,200
107¼ Oct 31	118 Apr 23	109 May 20	118½ Apr 16	5% preferred	100	*108½	110½	109	109	*109¼	111	*109¼	111	*109¼	111	20
53¾ Jan 3	70½ Nov 19	66 Jan 2	79 Apr 8	Hershey Chocolate Corp	No par	74	74	73¼	73¼	73½	73½	*73	74	74	74	600
35¾ Dec 31	36⅝ Dec 31	34 Jan 8	46⅞ Apr 27	Hertz Co	1	40¼	41½	40⅛	41¼	40	40¾	40	40⅝	39¾	40¼	14,000
26¼ Jan 14	35½ Nov 20	32½ May 7	39½ Jan 22	Hewitt-Robins Inc	5	35	35½	35⅝	36¾	x35½	35½	35½	35¾	35¼	37¾	6,000
11⅛ Jan 13	15¾ Sep 29	13½ Jan 5	19⅝ Apr 21	Heyden Newport Chem Corp	1	18⅛	18½	17⅞	18¼	18	18¼	17½	18⅛	17¾	18	13,300
60 Jan 7	74¼ May 29	64¼ Jan 9	70¾ May 11	3½% preferred series A	100	69½	69⅝	*69½	71	*69½	71	*69½	71	*69½	71	20
74 Jan 2	88½ Nov 28	85 Jan 7	106¼ Apr 22	$4⅜ 2nd pfd (conv)	No par	103½	103½	101¾	101¾	101½	101½	*101½	103	*101	103	30
16⅛ Jan 2	33⅜ Dec 19	31⅛ Jan 7	39½ Mar 13	Hilton Hotels Corp	2.50	34⅛	34⅝	33⅝	34¾	34	34¾	34⅜	34⅞	34⅞	35½	6,300
9⅛ Jan 10	15¾ Dec 31	15¼ Jan 19	21 Jan 2	Hires Co (Charles E)	1	16½	16½	*15¾	16	15¾	16⅛	16	16	16	16	3,200
21 Jan 2	45⅝ Dec 18	36⅜ Jan 27	86 May 7	Hoffman Electronics Corp	50c	67½	70½	66¾	69¼	66⅝	68	67½	69¾	69¼	72	11,300
— ------	-- ------	33¼ May 27	37 May 21	When issued	50c	35	35¾	33¾	34⅜	33¼	34⅝	34	35¼	35	36⅜	9,800
9⅝ Jan 20	12¾ Nov 14	12 Jan 5	15¼ Apr 27	Holland Furnace Co	5	14⅛	14½	14	14	14⅛	14⅛	13⅞	14⅛	13¾	13¾	1,900
17⅛ Jan 3	25¾ Dec 12	21⅝ Jan 5	24 May 25	Holly Sugar Corp common	10	23¾	24	23¾	23¾	23¾	23¾	23⅝	23⅞	23⅞	24	3,200
25½ Jan 2	30 May 21	27¾ Feb 2	29¼ Apr 22	5% convertible preferred	30	*28¼	29	*28¼	29	*28⅝	29	28¾	28¾	*28¾	29	100
32¾ Jan 2	47¾ Dec 31	39⅝ Apr 29	49¼ Jan 21	Homestake Mining	12.50	43⅞	44⅞	43¾	44	x43¼	43⅝	43¼	43½	43⅛	44	3,300
39¾ Feb 24	67½ Dec 16	53½ Mar 9	65¾ Jan 2	Honolulu Oil Corp	10	57¾	57⅞	57	57¾	56½	57	55½	56	54¾	55	2,600
23½ Apr 7	39⅜ Nov 20	35 Jan 30	45⅛ May 29	Hooker Chemical Corp com	5	42⅝	43	43	43¾	43½	44	43½	44	43⅞	45⅛	30,800
85 Sep 5	92 Jan 31	84 Jan 2	90½ Apr 13	$4.25 preferred	No par	*85	85¾	*85	85¾	85¾	85¾	85¾	85¾	*85	86	50
8 Jan 2	8½ Nov 20	7 Feb 9	9⅜ Apr 6	Hotel Corp of America common	1	7¾	8	7⅝	7⅞	7⅝	7⅞	7¾	8	7⅞	8⅛	15,000
19 Jan 7	29¼ Nov 21	27 Feb 13	32¾ Apr 30	5% convertible preferred	25	31¼	31½	31	31	30¾	31	30¾	30⅞	31	31	1,500
15⅞ Feb 10	23¾ Nov 28	19¾ May 28	24 Feb 5	Houdaille-Industries Inc common	3	21⅛	21½	20¾	21¼	19⅞	20¾	19¾	19⅞	19⅞	20	11,700
36¼ Jan 9	41¾ Dec 3	38¼ May 15	41 Feb 12	$2.25 convertible preferred	50	38½	38¾	*38¼	38½	*38½	39½	*38½	39½	*38½	39½	200
27½ Jan 13	39½ Sep 16	30⅝ Apr 28	37¼ Jan 2	Household Finance common	No par	31¼	31½	31¼	31⅜	31⅜	31⅝	31½	31⅝	31½	31¾	6,500
74¼ Dec 29	84 Jun 6	75 Jan 6	80¼ Mar 2	3¾% preferred	100	75½	75½	*75	75½	*75	75½	*75	75½	75	76½	40
81 Dec 1	90 Jun 6	83 May 12	85½ Mar 6	4% preferred	100	*82½	84	*82½	84	*82½	84	*82½	84	*82½	84	---
92 Feb 20	97¼ Aug 13	94 May 28	96½ Jan 30	4.40% preferred	100	*94½	96½	*94½	96½	94½	94½	94	94	*93⅝	94½	70
52½ Jun 12	75 Nov 17	68¼ Apr 13	75 Jan 22	Houston Lighting & Power	No par	70⅞	71¼	71½	72¼	72¼	72½	71½	72⅜	*71	71¾	5,000
8½ Jan 22	15⅜ Dec 18	11½ Jan 15	16⅜ Jan 26	Howard Stores Corp	1	*14⅜	14¾	14¼	14¼	14¼	14½	14⅜	14⅞	14½	14½	1,900
5¾ Jan 10	14⅝ Dec 30	13⅜ Jan 8	20¼ May 27	Howe Sound Co (Delaware)	1	19¼	19¾	19⅜	20	19⅝	20¼	20	20¼	29⅞	20⅛	53,500
40¼ Apr 14	63 Oct 13	56¼ May 18	66 Mar 17	Hudson Bay Min & Sm Ltd	No par	57	57	56⅞	57¼	56¾	57	56⅞	57	56¾	57	3,700
13⅝ Jan 27	20¼ Nov 17	18 Jan 5	23¾ May 16	Hunt Foods & Indust Inc com	5	22¾	23¼	22¾	22¾	22½	22½	22½	22⅞	*22⅜	22⅝	1,000
72½ Jan 17	87¼ Dec 19	87¼ Jan 2	93 Apr 29	5% preferred series A	100	*90	92	*90	92	*90	92	*90	91	90	90	20
2½ Jan 2	6¼ Oct 20	5¼ Jan 7	7¼ Apr 21	Hupp Corp common	1	6⅛	6⅜	6¼	6⅜	6¼	6¾	6⅝	6⅞	6¾	7⅛	81,600
20½ Jan 2	38¼ Dec 3	35⅝ Jan 13	38¼ Jan 29	5% convertible pfd series A	50	36⅞	36⅞	*36½	37	36½	36½	37	37	37	37	500
13⅝ Jan 2	24⅛ Dec 1	19⅜ Apr 22	23½ Jan 21	Hussmann Refrigerator Co	5	20¾	20⅞	20¾	20⅞	20⅝	21¼	20⅞	20⅞	20⅝	20⅝	2,100
				I												
35¼ Feb 11	50 Dec 31	42¾ Mar 18	52 Jan 12	Idaho Power Co	10	46	46¾	45½	45¾	45½	46⅜	45⅝	46	45¾	46	3,300
— ------	-- ------	30⅝ Jan 28	39 Apr 17	Ideal Cement Co	5	36¼	38⅛	36¼	36¾	36¾	37½	36¾	36⅞	37	37	4,100
28½ Jan 13	50⅞ Dec 31	46 Apr 1	55¼ Jan 21	Illinois Central RR Co	No par	51¼	52⅝	51½	51⅞	x51⅛	51½	51⅛	51⅞	51⅛	51¾	21,100
29¼ Jan 2	38¾ Dec 31	37⅝ Feb 25	41⅞ Mar 23	Illinois Power Co common	15	39¼	39½	39⅛	39¼	39⅛	39⅛	39	39⅛	38½	38¾	4,700
41 Oct 13	47½ Jan 21	40½ May 15	43¾ Feb 4	4.08% preferred	50	*41	41¾	41¾	41¾	41	42	*41	42¼	40¾	41	470
42 Oct 3	48 Jun 9	42½ May 27	47 Apr 3	4.26% preferred	50	*43	43⅞	*43	43⅞	42½	43	*42½	43¾	42½	43¾	30
47 Dec 1	52½ Jan 22	46¼ May 25	50 Jan 5	4.70% preferred	50	46¼	46¼	47	48	*47½	48½	*47½	48½	*47½	48½	80
45¼ Dec 2	51 Jun 23	45⅞ Jan 7	47 Jan 14	4.42% preferred	50	*46½	48	*46½	48	*46½	48	*46½	48	*46½	48	---
42½ Dec 2	47½ Feb 3	43¼ May 21	45½ Mar 18	4.20% preferred	50	*43	44½	*43	44	*43	44	*43	44	*43	44	---
29¼ Jan 2	38½ Nov 20	37 Jan 2	41 Apr 29	Indianapolis Power & Light	No par	38⅜	38⅞	38	38½	38¼	38¼	38⅛	38¼	38⅛	38¾	9,000
				Industria Electrica De Mexico S A	100 pesos	8¾	8¾	*8¾	8⅞	8⅝	8¾	8⅝	8⅝	8⅝	8¾	1,400
6¾ Apr 25	9⅜ Nov 13	8⅛ Jan 2	10¼ Feb 18	Industrial Rayon	1	23⅞	24⅜	23⅝	23¾	23⅝	23⅞	23¾	23⅞	23½	23⅞	10,000
14 Jan 2	24¾ Nov 12	21¼ Apr 24	25½ Jan 16	Ingersoll-Rand common	No par	100¾	104	102¼	103¾	103½	104¼	101	103½	101	102	4,400
65 Jan 2	101 Nov 20	95½ Jan 2	109 May 7	6% preferred	100	161	161	*159	164½	*159	164½	*159	164½	*156	164½	20
156 May 27	162 July 18	156 Apr 8	163 May 6	Inland Steel Co	No par	47	47¾	46¾	47	46¾	47¼	46	47	45½	46¼	16,300
— ------	-- ------	43¾ May 8	47¾ May 25	Inspiration Cons Copper	20	44¾	45½	44½	44¾	44	44¼	43½	44⅜	43½	43½	3,100
25⅝ Jan 2	43 Oct 13	36⅝ Jan 2	50½ Mar 18	Insuranshares Ctfs Inc	1	*31⅜	32	*31⅜	32	*31⅜	32	*31⅜	32	*31⅜	32	---
22½ Jan 13	29½ Dec 12	29¼ Jan 7	32 Apr 29	Interchemical Corp common	5	34¼	34¾	34⅛	34½	34	34¾	34	34¼	34	34¼	4,100
— ------	-- ------	27½ Mar 26	37¾ May 11	4½% preferred	100	*92	93	93	93	*92	94	*92	94	*92	94	10
86 Oct 1	94 Dec 30	90 Apr 22	95½ Feb 24	Interlake Iron Corp	1	29¾	30⅜	29¼	29⅞	29	29⅝	29¼	29⅜	29	29⅜	11,300
18¼ Jun 5	26⅛ Sep 30	25 Jan 2	30⅜ May 22	Int'l Business Machines new	5	405	414	419	431½	428	437½	437	450	453½	488	37,100
— ------	-- ------	385½ May 12	488 May 29	Int'l Harvester common	No par	44	44¾	44⅞	46¼	46	48⅝	47	48⅜	46⅝	47⅜	81,200
27 Jan 2	44 Dec 9	39⅝ Jan 27	48⅝ May 27	7% preferred	100	143¾	144⅝	144¼	144¾	144¼	144¾	144½	144¾	144	144½	830
26⅜ July 7	33⅞ Sep 15	28⅛ July 6	35½ Apr 30	Int'l Minerals & Chemical com	5	33⅛	33¾	32⅞	33⅜	33	33⅜	33⅛	33⅜	32⅞	33⅜	10,200
68½ Jan 13	78½ Jun 13	73 Jan 5	76½ Jan 29	4% preferred	100	76½	76½	*76	76⅜	*76	77½	*76	76½	76	76	200
13⅜ Apr 1	21¾ Aug 27	17⅜ Feb 9	26¼ May 29	International Mining Corp	5	23½	23¾	23½	23½	23½	24½	23½	24¼	24¾	26¼	10,100
70⅞ Jan 17	95 Oct 13	86⅜ Jan 8	97¾ Mar 11	Int'l Nickel of Canada	No par	92½	92	92	92¾	92	92⅝	92⅝	93⅛	92⅜	93⅞	19,200
7 Jan 2	13⅜ Dec 31	12¾ Jan 7	19 Mar 12	International Packers Limited	1	16¼	16¾	16¼	16¾	16	16¼	15	16⅛	14⅞	16¼	15,700
65¼ Feb 27	122½ Nov 7	111 May 7	126½ Mar 3	International Paper common	7.50	117¼	119	117¼	118¼	117¼	118¼	118	119	118½	119½	13,400
88 Sep 25	96½ July 16	89½ May 20	94 Jan 28	$4 preferred	No par	91	92	92	92	*91¼	93¼	*91¼	92¼	*91¼	92	500
7⅜ Jan 13	16⅛ Nov 11	11⅝ Apr 2	16⅜ Jan 2	Int'l Rys of Cent Amer com	No par	12½	12½	12⅛	12⅛	12	12⅜	12⅜	12⅝	12¾	12¾	700
57½ Jan 7	71 Feb 4	58½ Apr 8	67 Apr 22	5% preferred	100	59½	59½	59	59	59	59	59⅛	59⅛	59⅛	59⅛	400
100 Jan 13	136 Dec 18	125 Mar 20	158 Apr 27	International Salt	No par	144	151	154	156	150	150	142¼	146	143	145½	1,600
32½ July 14	40 May 7	33¾ Jan 2	37 Jan 12	International Shoe	No par	36	36⅜	36	36¼	36⅛	36⅜	36¼	36⅜	36⅜	36⅝	4,800
25 Jan 13	41½ Oct 30	37 Feb 10	47½ Apr 28	International Silver common	25	43	43½	43	43⅜	43⅛	44	43½	44¼	43⅛	43¾	2,100
28 Jan 2	35½ Oct 6	33½ Mar 30	35½ Feb 16	7% preferred	25	33½	33½	*33	35	*33	35	*33	35	*33	35	100
— ------	-- ------	28 Feb 3	45½ May 6	International Telep & Teleg	No par	40¼	41⅜	39⅜	40¼	38⅞	40½	40¼	40¾	40⅛	40⅞	113,700
21⅞ Jan 3	33¼ Oct 17	28¾ Mar 19	33¼ Apr 14	International Utilities Corp	5	32¼	32¾	32½	32⅞	31¾	32¼	32¼	32¼	32⅜	32¾	3,900
22 May 28	33⅜ Dec 2	28½ Feb 9	36 Apr 27	Interstate Dept Stores	1	32½	32½	32½	33	32½	33	32¼	33	32⅛	32⅛	2,000
13⅛ Jan 2	19 Dec 31	18⅛ Jan 2	19⅞ Mar 5	Interstate Power Co	3.50	18⅝	19	18½	18¾	x18¼	18½	18½	18¾	18¼	18½	1,900
32½ Sep 17	35⅜ Aug 7	33⅝ Jan 2	38 May 27	Iowa Elec Light & Power Co	5	37⅛	37⅛	37	37⅝	38	38	37⅝	37¾	37⅜	37⅞	2,000
31 Jan 28	38½ Jun 10	36⅝ Jan 2	40⅝ Apr 20	Iowa-Illinois Gas & Elec Co	1	37⅛	37⅛	37	37	36¾	37	37½	37½	37¼	37⅝	9,200
27¼ Jan 2	34¾ July 16	33¾ Jan 7	37¼ Jan 21	Iowa Power & Light Co	10	36⅛	36½	36	36¼	36	36	35⅝	36	35½	35⅞	4,300
29¼ Jan 13	44⅞ Nov 19	37 Mar 24	45 Jan 15	Island Creek Coal common	50c	39½	40	39¼	39½	39⅛	39½	39⅛	39½	39	39	2,100
118 Jan 10	126¾ July 24	118½ May 13	123 Jan 23	$6 preferred	1	119	119	*119	121	*120	121	*120	121	*120	121½	10
34¾ Nov 14	42⅜ Oct 28	36⅝ Jan 2	50½ Mar 18	I-T-E Circuit Breaker Co	5	47⅜	47¾	47	47¼	47⅛	47⅜	47¼	47½	47¼	47¾	3,100
				J												
15¼ Jan 2	26¼ Sep 3	20 May 7	23⅜ Jan 7	Jaeger Machine Co	5	20⅝	21	20⅞	20⅞	21⅛	22¼	22⅛	22½	21½	21⅞	4,600
19¼ Feb 25	33½ Oct 3	24¼ May 1	31¾ Jan 28	Jefferson Lake Sulphur Co	1	26¾	27⅜	26⅛	27¼	25⅛	26½	24¾	25½	24¾	25	9,800
82 Jan 15	90½ May 12	82 Jan 13	86 May 12	Jersey Cent Pwr & Lt 4% pfd	100	*84	86	84	84	84	84	*84	86	84	84	60
— ------	-- ------	46⅞ Apr 23	57 Feb 27	Jewel Tea Co Inc common	1	47¾	48½	48¼	48½	47	48	47¼	47¼	47½	47½	3,400
62½ Dec 23	88 Jan 24	85 Jan 28	88 Apr 21	3¾% preferred	100	*82	84	*82	84	*82	84	*82½	84	*82½	84	---
34¼ Apr 23	52⅝ Dec 31	51½ Jan 28	59⅞ Apr 27	Johns-Manville Corp	5	55⅛	56⅝	55¼	56¾	x55½	56	56	56½	54½	55⅝	17,300
53 Dec 31	56½ Dec 31	49⅛ Feb 9	57½ Jan 16	Johnson & Johnson	5	52¼	52¾	51⅜	51¾	50¼	51½	51	51¼	51¼	51¾	2,600
35 Apr 11	61 Dec 30	59¾ Jan 2	75¼ May 29	Jones & Laughlin Steel com	10	72	72⅞	72¾	73¾	72¾	73½	72⅞	73⅞	73¾	75¼	55,200
93 Mar 4	99¾ Aug 7	97 Jan 2	103½ Feb 16	5% preferred series A	100	100	100½	99¾	100½	*100	101	100	100	101	101⅛	470
38 May 22	54½ Oct 8	46⅛ Mar 24	63¾ Jan 21	Joy Manufacturing Co	1	51¾	52⅞	51¾	52⅝	51⅞	52⅝	52⅛	52¾	52	52⅞	9,700

For footnotes see page 26.

Digitized for FRASER
http://fraser.stlouisfed.org/

NEW YORK STOCK EXCHANGE STOCK RECORD

Range for Previous Year 1958 Lowest	Range for Previous Year 1958 Highest	Range Since Jan. 1 Lowest	Range Since Jan. 1 Highest	STOCKS NEW YORK STOCK EXCHANGE	Par	Monday May 25	Tuesday May 26	Wednesday May 27	Thursday May 28	Friday May 29	Sales for the Week Shares
				K							
23 Feb 28	47¾ Oct 13	37 Feb 9	51⅞ May 28	Kaiser Alum & Chem Corp	33⅓	48½ 49¼	48½ 48⅞	48⅝ 50	49⅛ 51⅞	50¼ 51½	96,000
68¾ Jan 2	98½ Nov 11	93¼ Feb 10	109 Apr 21	4⅛% convertible preferred	100	*105 106½	107 107	106 106¾	106 106½	108 108½	1,200
39¾ Jan 7	45¼ Mar 7	44 Jan 2	48 Feb 24	4¾% preferred	50	45¾ 45¾	*46 47½	46¼ 46¼	45¾ 45¾	45¾ 47½	400
83 Jan 2	112⅝ Dec 16	107 Feb 10	124½ May 29	4¾% convertible preferred	100	121½ 121½	119½ 122	*121 123	122¼ 122¼	123 124½	1,100
— ------	— ------	110 May 1	116 Apr 24	4¾% (ser of 1959) conv pfd	100	*112¾ 114	*111 114	113 113½	114 114	*113 114½	300
38⅛ Jan 2	50¼ Dec 23	49¼ Jan 12	57½ Apr 17	Kansas City Pr & Lt Co com	No par	51¾ 51¾	x50¾ 50¾	50⅛ 50¼	50¼ 51	50¾ 51¼	3,400
78 Oct 29	86 Feb 14	77 Feb 12	82 Mar 11	3.80% preferred	100	*77½ 79	*77½ 79	*77½ 79	*77½ 79	*77½ 79	---
85 Oct 28	92½ May 29	86 May 29	92½ Jan 27	4% preferred	100	*86 88½	*86 88½	*86 88½	*86 88½	86 86	50
90¼ Oct 6	103 May 7	94½ Jan 2	98 May 20	4.50% preferred	100	*96½ 97¾	96½ 97	97 97	97¾ 97¾	97 97	90
87 Dec 9	96 July 31	89½ Feb 5	89½ Feb 5	4.20% preferred	100	*86 91	*86 91	*86 91	*86 91	*86 91	---
88 Dec 5	99 Jun 20	92 Apr 10	93 Mar 6	4.35% preferred	100	*87 91½	*87 90½	*87 91½	*87 91½	*87 89½	---
50¾ Jan 10	88¼ Nov 19	76½ Mar 31	88¾ Feb 12	Kansas City Southern com	No par	87½ 88	x86½ 87¼	86 86½	*85¼ 86	*85 85⅞	1,800
34 Jan 2	38½ Aug 13	36¼ May 8	38½ Mar 13	4% non-cum preferred	50	*37¾ 38	37½ 37¾	37¾ 37¾	*37 38	*37⅛ 38	300
29⅜ Jan 10	42½ Dec 30	39½ Feb 13	48½ Mar 25	Kansas Gas & Electric Co	No par	43½ 43½	43⅞ 43⅞	*43¼ 44	42⅞ 42⅞	42¾ 42⅞	1,500
25 Jan 2	29¼ Dec 3	28½ Jan 2	33 Mar 4	Kansas Power & Light Co	8.75	31⅜ 31⅜	31⅛ 31½	31⅜ 31½	31¼ 31⅜	31 31⅜	3,300
10⅜ Jan 2	18⅜ Oct 30	16½ Jan 7	32¼ May 12	Kayser-Roth Corp	5	30⅜ 30⅜	30¼ 30⅜	30 30½	30½ 30¾	30⅜ 30½	3,600
— ------	— ------	35¼ May 28	41¾ May 12	Kellogg Co	50c	37⅛ 38	x36 36¾	35¾ 36½	35¼ 35½	35¾ 35¾	2,400
25⅛ Apr 7	43¾ Oct 10	41½ Feb 17	47¾ May 29	Kelsey Hayes Co	1	46 46⅜	46¼ 46¾	46¼ 46¾	46½ 46¾	46¾ 47¾	6,500
75⅛ Jan 27	105¼ Oct 13	96½ Jan 5	117¾ Feb 24	Kennecott Copper	No par	114½ 115¼	x112¾ 113¼	113 113⅛	112¼ 113	110½ 112⅝	14,300
33⅞ Jan 2	66¾ Nov 28	52½ Feb 25	64 Jan 5	Kern County Land Co	2.50	54¾ 55⅞	54½ 55¼	54½ 55	54¼ 54¾	53¾ 54½	5,800
38 Feb 25	60¼ Nov 11	53½ Feb 12	70⅜ Apr 21	Kerr-McGee Oil Indus common	1	65⅛ 66½	65 65¼	63½ 65¼	63¾ 64¼	62 64	4,500
20⅞ Jan 7	29⅛ Nov 11	27⅛ Feb 6	31½ Apr 20	4½% conv prior preferred	25	28⅜ 28⅝	28⅛ 28⅛	28 28	28 28¼	27⅝ 27⅝	1,200
30 Jan 2	46¼ Nov 7	43 Jan 7	46¾ Mar 30	Keystone Steel & Wire Co	1	44½ 44½	*44 45	*44 44¾	*44 44½	44½ 44½	200
46¼ Jan 16	70¾ Nov 21	59 Apr 1	66 Jan 5	Kimberly-Clark Corp	5	64½ 65	64¼ 64⅞	63½ 64¼	64 64½	64 64½	6,200
19½ Apr 22	28¼ Dec 2	26½ Jan 2	42 May 26	King-Seeley Corp	1	40¾ 41¾	41 42	39 42	39⅝ 40	40¼ 40¼	7,800
25¼ Jan 2	29¾ Feb 7	27⅛ Jan 2	39⅜ Apr 7	KLM Royal Dutch Airlines	100 G	34¼ 34½	34⅜ 34½	34¾ 35	34¾ 34¾	34⅝ 34¾	2,600
34½ Jan 2	45⅜ Nov 11	41¾ May 7	51½ Mar 13	Koppers Co Inc common	10	45 45⅜	44½ 45¼	44¼ 44⅝	44⅜ 45	44¾ 45½	7,500
78½ Sep 9	86 May 29	80½ May 28	85 Feb 26	4% preferred	100	*80 82	*80½ 82	81 81	80½ 80½	81 81	70
9⅝ Feb 17	17¾ Oct 21	13⅜ May 6	17¼ Mar 3	Korvette (E J) Inc	1	13⅞ 14¼	13⅞ 14	14 14⅝	14⅛ 14⅜	13⅞ 14⅛	6,700
22½ Jan 2	32¼ Nov 12	32 Jan 2	34¼ May 11	Kresge (S S) Co	10	33¼ 33½	33¼ 33½	32½ 33¼	32½ 32¾	32½ 32⅞	15,150
24¼ Jan 2	43¼ Nov 7	38½ Jan 5	43¼ Mar 3	Kress (S H) & Co	10	41½ 41½	40¼ 41½	40¼ 40¼	40½ 40½	40¾ 40¾	2,400
16¾ May 26	22 Dec 31	20⅞ May 26	26¼ Mar 5	Kroehler Mfg Co	5	21¼ 21¾	x20⅞ 20⅞	20⅞ 20⅞	21⅜ 21⅜	*21 21½	1,000
31 Dec 22	33¾ Dec 15	27⅞ May 5	34⅜ Jan 22	Kroger Co	1	28⅝ 29⅜	28¾ 29	28¼ 28¾	28⅜ 28⅞	28⅜ 28½	15,700
				L							
13¾ Jan 2	22⅝ Dec 24	19⅞ Apr 30	23½ Jan 22	Laclede Gas Co common	4	21 21½	21⅛ 21⅝	21⅜ 21¾	21½ 21½	21½ 21½	2,100
22¼ Jan 6	33½ Dec 18	29⅜ May 5	34⅞ Jan 22	4.32% preferred series A	25	*31¼ 32½	*31⅛ 33	*31 33	*31½ 33	*31½ 33½	---
3¼ May 19	4¼ Nov 6	3⅞ Feb 10	4¼ Mar 11	La Consolidada 6% pfd-75 Pesos Mex		*3¾ 4⅛	*4 4⅛	3⅞ 3⅞	*3⅞ 4	*3⅞ 4⅛	200
17 Jan 2	25½ Dec 11	24⅛ Jan 8	34½ Apr 7	Lane Bryant	1	28 28	*28 28¼	28 28	28⅛ 28¼	28¼ 28¼	900
18⅛ Jan 2	25⅜ Dec 18	24½ Jan 8	30½ Mar 23	Lee Rubber & Tire	5	27¼ 27¼	27 27	27 27	26½ 27¼	26⅛ 26¾	5,100
25 Feb 20	46¾ Dec 31	44½ Jan 8	55½ Apr 22	Lees (James) & Sons Co common	3	49 50¾	49¾ 50¼	50 50⅜	x45½ 46	45½ 46¼	7,200
83 Jan 17	89 Mar 28	85 Jan 6	91 May 5	3.85% preferred	100	*88 93	*88 93	*88 93	*88 93	*91½ 93	---
9⅞ Mar 26	12¼ May 9	10⅜ Feb 12	14¼ Apr 27	Lehigh Coal & Navigation Co	10	13⅛ 13¼	13 13⅛	13 13⅛	13 13⅛	13 13⅛	14,900
28 Jan 2	39½ Oct 21	29½ May 7	37⅜ Jan 20	Lehigh Portland Cement	15	34½ 35	34½ 34⅞	34 34¾	32½ 34	31¾ 32⅞	15,600
1 Jan 2	1¾ Jan 9	1⅝ Jan 2	3½ Apr 6	Lehigh Valley Industries com	1	2½ 2¾	2½ 2⅝	2½ 2⅝	2½ 2⅝	2½ 2½	9,200
14 July 7	17¾ Feb 13	15⅜ Jan 2	22¾ Apr 6	$3 non-cum 1st preferred	No par	20⅝ 20¾	20⅝ 20⅝	20¾ 20¾	*20¾ 21½	21¼ 21⅜	1,400
3⅞ Jun 20	6¼ Sep 30	5¼ Jan 2	8⅞ Apr 6	50c non-cum 2nd pfd	No par	7¼ 7¼	7 7⅜	7 7¼	7⅛ 7⅛	7⅛ 7½	2,800
5¼ Jan 2	10⅜ Sep 24	8½ Feb 9	10⅞ Jan 12	Lehigh Valley RR	No par	9⅛ 9¼	9 9¼	8⅞ 9½	8¾ 8⅞	8¾ 8⅞	7,600
22¾ Feb 28	32 Dec 19	29½ Jan 27	31⅞ Mar 4	Lehman Corp	1	30⅜ 30⅝	30⅛ 30⅝	30⅛ 30½	30⅛ 30½	30⅛ 30½	11,300
24¾ Feb 10	40¾ Oct 30	36 Jan 7	53½ Apr 29	Lehn & Fink Products	5	47½ 47½	*47 47½	*47 47¼	46 47	*45½ 46¼	400
14⅝ Jan 2	19⅜ Sep 2	18⅝ Jan 2	22¼ Feb 26	Lerner Stores Corp	No par	21⅛ 21¼	21⅛ 21⅜	*21⅛ 21¼	21⅛ 21⅜	21⅛ 21⅜	1,700
— ------	— ------	57½ Apr 29	67½ May 29	Libby-Owens-Ford Glass Co	5	58½ 59¾	58⅜ 59¾	59 61	63 66½	66 67½	80,200
7⅜ Jan 2	13⅝ Oct 13	11¾ May 13	13¾ Jan 9	Libby McNeill & Libby	7	12¼ 12¾	12¼ 12⅜	12⅛ 12⅜	12 12¼	12 12¼	15,200
65⅝ Jan 2	82¼ Dec 5	80⅜ Jan 2	98½ Apr 24	Liggett & Myers Tobacco com	25	92 92⅞	90 90¼	89½ 91½	91¼ 92¼	90 91	5,300
140 Sep 17	158¾ Jun 4	146½ Jan 2	152 Mar 5	7% preferred	100	147 149	149 149	149 150½	*150 151	150 150	280
— ------	— ------	49 May 8	61½ May 29	Lily Tulip Cup Corp	5	52 53	52⅝ 54½	x53⅞ 56¼	56¼ 57¾	57¾ 61½	9,000
46¾ Jan 3	63½ Oct 14	57⅛ Jan 8	68½ May 28	Link Belt Co	5	66⅜ 67¼	67¼ 67¼	67½ 68	68 68½	67½ 68½	2,900
10 Jan 2	15 Oct 21	10¼ May 29	14⅛ Mar 23	Lionel Corp	2.50	10⅞ 11	10¾ 10¾	10½ 10¾	10⅜ 10¾	10¼ 10¾	4,900
36⅞ Mar 11	90¾ Dec 11	72⅜ Feb 9	123⅞ Apr 27	Litton Industries Inc	10c	105 108¾	101½ 105	99½ 103½	104¼ 108	105¼ 108	13,900
— ------	— ------	28⅝ Feb 9	39¾ Apr 8	Lockheed Aircraft Corp	1	33 33⅜	32⅝ 32⅞	32¼ 33⅜	32½ 33½	32⅛ 32⅞	54,300
— ------	— ------	28⅞ Mar 24	37 Mar 9	Loew's Inc	No par	29½ 30	29¾ 30¼	29¾ 30⅛	29¾ 30¼	29¾ 30⅛	30,800
— ------	— ------	10½ Mar 9	14¼ May 26	Loew's Theatres Inc	1	13¼ 13½	13½ 14¼	13¾ 14⅛	13¾ 14⅛	14 14⅛	109,100
28¼ Jan 2	38⅜ Oct 20	31⅝ May 5	37¼ Jan 5	Lone Star Cement Corp	4	33¾ 34¾	33⅜ 34⅜	32¾ 33¾	32¼ 33⅞	33 34⅜	17,800
31 Jan 2	47¼ Dec 8	40 May 28	46⅞ Jan 26	Lone Star Gas Co common	10	41⅛ 41⅞	40⅛ 41¼	40⅛ 41	40 40⅜	40⅛ 40⅜	14,500
107½ Feb 18	135¾ Dec 9	120 May 28	139¾ Jan 26	4.84% conv preferred	100	*121¾ 130	120⅜ 121¾	120¼ 120¼	120 120	*120 122	80
22⅜ Mar 28	30 Nov 12	29⅜ Jan 2	36⅜ Apr 15	Long Island Lighting Co com	10	34½ 35	34⅞ 35⅛	34⅞ 35¼	34¾ 35	35 35	8,700
99 Oct 3	104 Jan 23	100 May 7	104 Mar 4	5% series B preferred	100	*100 102	*100 102	*100 102	*100 102	*100 102	---
82 Mar 4	88½ July 28	83 Jan 15	89 Apr 14	4.25% series D preferred	100	*85 87	*85 87	*85 87	*85 87	*85 87	---
85 Oct 14	92⅞ Feb 11	86 May 25	90½ Mar 6	4.35% series E preferred	100	86 86⅝	*86 87½	*86 87½	*86 87½	*86 87½	140
100¾ Apr 14	129½ Nov 12	128¾ Jan 2	155½ Apr 16	4.40% series G conv pfd	100	153 153	*150½ 153	*151 153	151½ 151½	*150 153	200
— ------	— ------	38¼ May 18	43½ Apr 8	Lorillard (P) Co common	5	39½ 40⅝	39½ 40	39⅝ 39⅞	39½ 39⅞	x38½ 39	39,300
128 Jan 10	143 Jun 23	137 Apr 30	142⅞ Mar 25	7% preferred	100	*139½ 141	*139½ 141	140¼ 141½	139¼ 139¼	x138 138	100
27¾ Feb 14	44 Dec 22	39 Feb 27	44½ Mar 12	Louisville Gas & El Co (Ky)	No par	41¼ 41½	41½ 42½	42 42¾	42⅛ 43	42⅜ 42¾	2,700
55½ Mar 4	81 Oct 6	76¾ Jan 2	87¾ Jan 22	Louisville & Nashville	50	85¾ 86½	86 86⅞	86½ 87	86 87⅛	85½ 86⅜	8,300
11⅜ Jan 2	17 Sep 29	15¼ Jan 27	20⅛ May 28	Lowenstein (M) & Sons Inc	1	18⅛ 18¾	18⅜ 19¼	19⅛ 19½	19½ 20⅛	19½ 20	29,900
60 Jan 10	81⅞ Sep 16	71¼ Jan 7	104¾ Mar 6	Lukens Steel Co	3.33⅓	85¼ 89½	87 88¾	87⅜ 88½	86⅝ 88⅞	85⅝ 87¾	10,500
19½ Jun 11	24⅛ Sep 30	21¾ Jan 5	34⅞ Apr 15	Lykes Bros Steamship Co	10	25 25¼	25 25	24⅝ 25	24½ 24⅞	23¾ 25⅞	11,300
				M							
23 Jan 2	31⅜ Aug 13	29⅜ Jan 7	35 Jan 22	MacAndrews & Forbes common	10	*30½ 30¾	30½ 30½	30¼ 30¼	30¼ 30¼	30½ 30½	400
116 Jan 15	125 Apr 17	118½ Jan 15	123 Jan 22	6% preferred	100	*120 124	*119½ 122	*119½ 122	119½ 119½	*119 122	10
21⅝ Jan 2	36¼ Nov 17	32¼ Jan 6	45⅞ May 15	Mack Trucks Inc	5	44 44¾	43⅝ 44⅝	44 44½	44⅛ 44⅝	44½ 45⅝	14,300
28 Jan 3	39⅜ Dec 2	37 Jan 2	42¼ Jan 20	Macy (R H) Co Inc com	No par	40¼ 40½	40½ 40½	40½ 40¾	40⅜ 40¾	40⅜ 40⅝	4,500
78½ Jan 6	88 May 14	83½ Jan 19	87½ Mar 30	4¼% preferred series A	100	84⅝ 84¾	84¾ 84¾	*84¼ 84¾	*84¼ 85	84¾ 84¾	200
13¼ Apr 1	18½ Oct 1	18 Jan 2	20⅛ Jan 21	Madison Fund Inc	1	18¾ 19⅛	18⅞ 19	18¾ 19	18⅜ 18⅞	18⅝ 18⅞	15,800
8 Jan 14	17¼ Dec 31	14 Jan 9	18¼ Jan 30	Madison Square Garden	No par	14¼ 14¾	14½ 14¾	*14½ 14⅞	14½ 14½	*14⅜ 14⅞	1,200
31⅞ Jan 10	71⅛ Oct 13	58¾ May 7	78 Mar 17	Magma Copper	10	61⅜ 63½	61 62	61 62	60½ 61¼	60 60⅝	6,800
30¼ Jan 2	60½ Dec 1	48¼ Jan 7	70 May 7	Magnavox Co	1	57 58	55¼ 56¾	55¼ 59¾	58½ 60¾	59 60½	14,000
390 Feb 10	450 Jun 12	450 Jan 22	476 May 19	Mahoning Coal RR Co	50	*480 500	*480 500	*480 500	*485 500	*485 500	---
23⅝ Apr 29	39⅞ Dec 10	36⅜ Jan 6	48¾ May 12	Mallory (P R) & Co	1	45½ 46	45⅞ 46¾	47¾ 48⅜	47½ 48⅜	46¾ 47⅜	10,300
5¾ Jan 2	8⅜ Sep 29	4⅞ May 21	7¼ Jan 14	Manati Sugar Co	1	5⅛ 5⅛	5⅛ 5⅛	5⅛ 5⅛	5 5	5 5⅜	3,400
5½ Apr 8	8⅜ Nov 19	6⅝ Jan 5	9½ Jan 30	Mandel Bros	No par	*7¼ 7⅝	7½ 7½	7¼ 7¼	7 7	7 7	1,300
12¼ Jan 3	17 Aug 7	15¼ Jan 5	22¾ Mar 16	Manhattan-Shirt	5	17½ 17⅝	*17¼ 17½	17⅛ 17⅜	*17 17⅜	17¼ 17½	900
21 Jan 2	28½ Oct 1	26 Jan 8	32¼ May 29	Manning, Maxwell & Moore	12.50	30½ 30¾	30⅝ 31⅝	30⅞ 31⅜	31¼ 31½	31⅝ 32¼	10,500
5¾ Jan 2	7¼ Feb 4	5⅞ Apr 22	7⅞ Jan 26	Maracaibo Oil Exploration	1	6 6	6 6	6 6	6 6	5⅞ 6	3,500
18½ Jan 2	24¾ Oct 29	23½ Jan 2	27¼ Mar 5	Marine Midland Corp common	5	26⅛ 26½	25¾ 26½	25⅞ 26⅜	26 26¼	26⅛ 16⅜	16,400
— ------	— ------	⅜ May 19	15/64 May 25	Rights		3/16 15/64	3/16 3/32	3/16 3/32	7/16 7/16	3/16 15/64	662,500
51½ Jan 9	67 Oct 28	64½ Jan 5	73 Mar 5	4% convertible preferred	50	70½ 70½	71¼ 71¼	72½ 72½	*72 72½	71 71	1,300
25⅝ Jan 2	59¾ Dec 31	45¾ May 5	59⅜ Jan 12	Marquette Cement Mfg Co	4	52¾ 53¼	52½ 52¾	52½ 52⅝	52⅝ 52¾	52½ 52¾	2,900
29⅞ Jan 2	45⅝ Nov 7	42½ Jan 2	46½ Apr 24	Marshall Field & Co com	No par	43 43⅛	43 43⅜	43 43¼	43 43¼	42⅜ 42¾	6,600
81½ Jan 8	93½ July 11	89½ May 12	93½ Jan 26	4¼% preferred	100	90½ 90½	91¼ 91¼	*91 91¼	90½ 90½	90½ 90½	190
30 Sep 25	36⅞ Jan 7	32⅜ Jan 14	62¾ May 11	Martin Co	1	54⅝ 56⅜	54¼ 55⅛	54¼ 55	55½ 56¼	55⅜ 56½	45,900
25½ Jan 2	42⅜ Dec 3	37 Feb 5	46⅞ May 22	Masonite Corp	No par	45⅝ 46½	45⅜ 46	45½ 46	45¾ 46⅜	45⅜ 46	6,600
34 Jan 2	49½ Dec 22	46 May 19	53⅝ Feb 24	May Dept Stores common	5	46½ 46⅞	46⅜ 46⅞	46¼ 46⅝	46⅛ 46¾	46⅜ 46¾	9,200
75½ Nov 11	85¾ Jun 26	74½ May 15	81 Mar 26	$3.75 preferred	No par	*75 77	*75 76½	76½ 76½	*75 77½	*75 77½	100
75 Sep 16	85¾ Jun 16	74½ May 19	81 Mar 31	$3.75 pfd 1947 series	No par	75½ 76	*75 77	*75 77	*75 77	77 77	40
66¾ Sep 15	77 July 30	65¾ May 22	72¼ Mar 17	$3.40 preferred	No par	*66 67	66½ 66½	67 67	*67 68	*67 68	80
— ------	— ------	77 Feb 2	82 Feb 24	3¾% preferred	100	*78 79½	*78 79½	*78 79½	*78 79½	*78 79½	---
23¼ Jan 2	40½ Nov 19	45⅝ Jan 2	91¼ May 11	Maytag Co	No par	83 83½	80¾ 82	x80 82½	81½ 82⅛	81 82¾	3,200
13 Jan 2	20 Dec 29	19⅛ May 28	23⅜ Jan 15	McCall Corp	No par	20⅛ 20⅜	19⅞ 20⅛	19½ 19¾	19⅛ 19½	19⅜ 19⅜	2,500
18¼ Apr 7	32½ Oct 22	29 Jan 2	39¾ May 29	McCord Corp common	3	37¾ 37⅞	37¾ 38	37¾ 38	38 39	39⅛ 39¾	3,600
39½ Jan 9	45 Dec 24	44 Feb 10	48 May 28	$2.50 preferred	50	46½ 46½	47 47	46½ 46½	47 47	*48 50	140
				McCrory-McLellan							
— ------	— ------	13½ Jan 2	19¾ Feb 5	Stores Corp common	50c	14½ 14⅝	14½ 14⅝	14½ 14¾	14½ 14¾	14½ 14⅝	6,400
62 Jan 2	83½ Dec 29	80 Apr 24	94½ Feb 5	3½% convertible preferred	100	83 83	83½ 83½	83 83	*82½ 84	82½ 82½	70
28¾ Mar 3	56½ Dec 1	45 May 11	58 Feb 16	McDermott (J Ray) & Co Inc	1	47½ 48	46½ 47¼	47¼ 47¼	47 47¼	47 47¼	1,800
— ------	— ------	40¾ May 7	47 Mar 31	McDonnell Aircraft Corp	5	41¾ 42¾	41¾ 42½	41¼ 41⅞	42 42⅜	42⅝ 43¼	5,800
31⅞ Apr 23	41⅞ Sep 26	37¼ Jan 30	45¼ May 27	McGraw-Edison Co	1	43¾ 44¾	x43⅞ 44¾	44¾ 45¼	44⅝ 45	45 45¼	9,000
39 Jan 2	59¼ Dec 1	54 Mar 9	60½ Jan 15	McGraw-Hill Publishing	3	x57 57¼	56 56¾	56⅞ 56⅞	56½ 56½	56¼ 56¼	3,300
10½ Jan 2	20⅜ Nov 17	17½ Jan 26	19¾ Feb 3	McGregor-Doniger Inc class A	1	*18¼ 18½	18¼ 18¼	18½ 18½	18¼ 18¼	18¼ 18⅝	700
68½ Jan 2	98 Dec 31	84 May 4	99½ Feb 3	McIntyre Porcupine Mines	5	94 94½	92½ 93½	91¼ 91¾	90½ 92	91 91	1,500
52 Jan 14	70½ Nov 21	64 Jan 19	89¾ Apr 28	McKesson & Robbins Inc	18	81½ 82¾	x80 81¾	80 81½	80¼ 81	*80 81	2,600
7½ Jun 3	9¾ Jan 10	8⅛ Feb 13	10¼ Mar 5	McLean Trucking Co	10	8¼ 8⅜	8⅜ 8⅜	8¼ 8⅜	8⅜ 8½	8⅜ 8⅞	10,800
13½ Jan 2	22½ Dec 19	20⅛ Jan 2	22⅜ May 19	McQuay Norris Mfg Co	10	22⅓ 22⅛	22 22	*21¾ 22⅜	*21¾ 22¼	*21¾ 22¼	200
33¼ Apr 9	47¾ Sep 24	43 Jan 2	51 Feb 2	Mead Corp common	5	45 45⅝	44⅞ 45	44 44⅞	43⅝ 43⅝	43¼ 44	5,200
86½ Jan 7	96 Apr 25	91½ May 28	95½ Mar 26	4¼% preferred (1st series)	100	91¾ 91¾	*91½ 93	91¾ 91¾	91½ 91½	*91½ 93	520
22¼ Jan 2	26⅜ Apr 14	23¾ Jan 2	28⅜ Apr 16	Melville Shoe Corp common	1	27 27¾	27¼ 27½	27⅜ 27⅝	27⅜ 27¾	27⅜ 27¾	6,600
78½ July 28	85 May 7	79¼ May 21	85½ Apr 7	4% preferred series B	100	80 80¼	80 80½	79¾ 80	79⅞ 79⅞	79⅞ 79⅞	220
19¼ Jan 7	32 Dec 18	29¼ Jan 7	37 May 28	Mercantile Stores Co Inc	3⅜	35½ 36	36 36¼	36⅛ 36⅛	36½ 37	36½ 36½	1,500
36¾ Jan 10	83⅜ Dec 10	67 Feb 9	91¾ May 15	Merck & Co Inc common	16⅔c	84¼ 85⅜	82¾ 84	83 83⅜	83⅛ 84	83½ 84¾	22,900
74 Oct 1	86 May 20	80 Jan 6	85 Feb 6	$3.50 preferred	No par	*80½ 81¼	80½ 80½	*79 83	*79 83	*79 83	100

For footnotes see page 26.

Digitized for FRASER
http://fraser.stlouisfed.org/

NEW YORK STOCK EXCHANGE STOCK RECORD

Range for Previous Year 1958 Lowest	Range for Previous Year 1958 Highest	Range Since Jan. 1 Lowest	Range Since Jan. 1 Highest	STOCKS NEW YORK STOCK EXCHANGE	Par	Monday May 25	Tuesday May 26	Wednesday May 27	Thursday May 28	Friday May 29	Sales for the Week Shares
						LOW AND HIGH SALE PRICES					
30½ Mar 10	53¾ Oct 27	44¼ Jan 8	64¾ May 11	Mergenthaler Linotype Co	1	58⅞ 59¼	58⅞ 60	60⅛ 60⅞	60¼ 60¼	58¾ 59¼	3,100
15⅝ Jan 2	19½ Feb 5	18 Jan 2	22⅜ Feb 25	Merritt-Chapman & Scott	12.50	19¾ 20⅛	19⅝ 20⅛	19½ 19⅞	19½ 19⅞	19½ 19¾	18,700
39 Jan 2	62½ Dec 10	53¾ Jan 6	69⅞ May 29	Mesta Machine Co	5	65¾ 65⅞	65½ 66	65½ 67½	68¾ 69¾	68½ 69⅞	6,400
78 Sep 15	92½ May 13	80½ May 22	88½ Apr 15	Metropolitan Edison 3.90% pfd	100	80½ 81	*80½ 82½	80½ 80½	*80½ 82	*80½ 82	160
91 Dec 22	102 Apr 9	93 Jan 6	98 Mar 13	4.35% preferred series	100	*92 95	*92 95	*92 95	*92 95	*92 95	----
79 Sep 24	90¼ Feb 26	78½ May 26	88 Mar 31	3.85% preferred series	100	79 79	78½ 78½	*78½ 80	78¾ 78¾	*78½ 80	30
79 Oct 15	92 July 7	80 Jan 2	87 Apr 28	3.80% preferred series	100	*80 87	*80 87	*80 87	*80 87	*80 81	----
97 Jan 14	104 Aug 12	94 May 25	99½ Mar 11	4.45% preferred series	100	94 94	*93 95	95 95	*92 95	*95 96½	40
24⅛ Mar 4	40⅝ Oct 13	33⅞ Jan 2	50⅞ Mar 5	Miami Copper	5	44¼ 45	44⅛ 44¾	43½ 44	43⅜ 44½	43¾ 44¼	4,700
34¼ Jan 6	48⅜ Dec 5	45 Feb 19	51¼ Apr 6	Middle South Utilities Inc	10	49½ 50	49⅛ 49¾	48⅞ 49½	48⅜ 48¾	48⅜ 48⅞	4,000
28⅝ Jun 25	39 Sep 19	38 Jan 23	44¾ Apr 6	Midland Enterprises Inc	1	39¾ 39¾	*39¾ 41½	*39¾ 41¼	39¾ 39¾	*38¾ 41½	200
35¾ Jan 2	43⅜ Oct 13	39½ Jan 2	48½ May 28	Midland-Ross Corp common	5	47½ 47¾	47¾ 47¾	48 48¼	48 48½	48 48½	2,900
78 Jan 2	88 Jun 10	83¼ Jan 2	92 Feb 27	5½% 1st preferred	100	88 89½	88 89	*89 90	89 89	88½ 88½	350
25⅛ Feb 24	39½ Aug 4	35⅜ Feb 18	39½ May 28	Midwest Oil Corp	10	*37½ 38	37½ 38¾	38¼ 38⅞	38⅞ 39½	39⅛ 39⅛	3,500
14⅝ Jan 7	21½ Feb 6	18 Jan 8	24⅛ Mar 20	Minerals & Chem Corp of Amer	1	20 21⅜	20¾ 22	21½ 22⅛	21¼ 21⅞	21 21⅞	40,900
76 Jan 17	126 Dec 11	111½ Jan 28	137½ Apr 27	Minneapolis-Honeywell Reg	1.50	125¾ 128½	125½ 126¾	125 127	126½ 127¼	127½ 128	7,200
7⅝ Jan 2	20⅛ Nov 5	18⅛ Feb 9	25¾ May 21	Minneapolis Moline Co common	1	24¼ 25	24⅛ 25¼	23⅞ 24¼	23⅜ 24	23⅝ 24⅛	21,100
59 Jan 10	96 Oct 31	92 Feb 5	99 Apr 17	$5.50 1st preferred	100	*95 97	*95 97	*95 98	*95 98	95 95	200
13⅜ Jan 13	28 Nov 3	25½ Jan 6	34¼ May 21	$1.50 2nd conv preferred	25	*32½ 34½	*32 34¼	*32 34	*31 34	33 33	100
17 Jan 10	28⅞ Dec 31	26⅜ Apr 29	29⅝ Mar 26	Minneapolis & St Louis Ry	No par	28 28¼	27⅞ 27⅞	27¾ 27⅞	27¼ 28½	28½ 29⅜	4,800
11⅞ Jan 2	20⅝ Nov 14	17 May 7	20⅜ Feb 16	Minn St Paul & S S Marie	No par	18 18¾	17¾ 18	17⅞ 17⅞	17¼ 17¾	17½ 17½	1,900
73½ Feb 25	116 Dec 29	111½ Jan 8	151½ Apr 24	Minn Mining & Mfg	No par	142¾ 143½	140 142	137⅛ 140	137 138	136½ 139½	12,400
21½ Jan 2	35¾ Oct 8	31½ Apr 28	38 Mar 5	Minnesota & Ontario Paper	2.50	35⅞ 36⅛	36 36	36 36¼	36⅛ 36½	36⅜ 36⅝	9,200
27⅜ Jan 6	35½ Dec 29	35 Feb 9	39 Jan 22	Minnesota Power & Light	No par	36¼ 36⅝	*36¼ 37	*36⅝ 37	36¼ 36⅝	35⅝ 36	1,800
4⅞ Jan 2	18⅞ Oct 6	16¼ Jan 2	22⅞ May 13	Minute Maid Corp	1	21½ 21⅞	21 21½	21 21⅜	21 21⅛	21 21¼	17,400
31 Feb 25	44⅞ Aug 6	40¾ Jan 13	49¼ Apr 4	Mission Corp	1	44 44⅜	43½ 43¾	43 43½	42¾ 43½	43¼ 43⅞	14,100
18⅝ Feb 25	25⅞ Aug 6	21¼ Mar 9	29⅝ May 4	Mission Development Co	5	26⅝ 26⅞	25⅞ 26⅝	25¼ 25⅝	25½ 26	25⅝ 26⅛	5,500
27 Jan 10	39⅝ Dec 16	36½ Jan 2	41¾ Mar 16	Mississippi River Fuel Corp	10	39⅝ 41	39 39⅞	39½ 39¾	39 39¾	37⅝ 39	11,800
4¾ Jan 2	9⅞ Jun 5	5⅞ May 7	8 Jan 2	Missouri-Kan-Tex RR	5	6¾ 7	6⅝ 6¾	6⅝ 6¾	6⅝ 6⅞	6½ 6⅝	7,700
20 Apr 2	43⅞ Dec 29	41⅝ Jan 8	52⅜ May 25	Missouri Pacific RR class A	No par	51¼ 52⅜	51⅜ 51⅝	50⅞ 51¾	50⅜ 51	50½ 51	8,300
16½ Oct 24	19¾ Dec 30	17½ May 19	20⅜ Jan 30	Missouri Public Service Co	1	18½ 18½	18¼ 18½	18⅛ 18⅛	17¾ 18	17⅝ 17⅞	2,300
4⅝ Jan 2	14¾ Dec 18	12⅝ Jan 8	18⅜ Apr 27	Mohasco Industries Inc common	5	15¼ 15¾	x15 15¼	15⅛ 15⅜	15 15¼	14¾ 15⅛	20,000
52 Jan 2	80 Nov 19	60 Jan 9	66¼ May 21	3½% preferred	100	*65½ 66½	*65 66½	*65½ 66½	*65½ 66½	65⅞ 65⅞	10
62 Jan 10	90 Nov 19	68¼ Jan 9	75¾ May 11	4.20% preferred	100	75 75⅛	*73⅞ 75	*73⅞ 75	*73⅞ 75	75 75	80
8¾ Jan 13	16⅞ Dec 18	13¼ Apr 29	16 Jan 19	Mojud Co Inc	1.25	13⅞ 13⅞	*13½ 14	13½ 13½	13¾ 13⅞	*13⅜ 14	900
15½ Jan 6	20¼ Sep 29	18¾ Jan 6	24 Jan 29	Monarch Machine Tool	No par	*21½ 21¾	21½ 22¼	22¼ 22½	22½ 22⅞	22⅜ 22½	3,500
11¼ Apr 22	14¾ Sep 23	13 May 6	18⅜ May 28	Monon RR class A	25	15⅝ 16⅛	16½ 17½	17⅛ 18	16¼ 18⅝	17¼ 17¼	2,100
4¾ Apr 2	8⅞ Sep 24	8 Jan 2	14¾ May 26	Class B	No par	12⅜ 13⅞	12⅞ 14¾	13¾ 14¾	13¾ 14½	13⅛ 13¾	21,900
29⅞ Apr 30	41⅜ Nov 20	38¾ Jan 8	53⅛ May 18	Monsanto Chemical Co	2	50¾ 51⅜	49½ 50⅝	49⅝ 50⅝	50⅛ 50⅞	50¼ 50⅞	49,300
22½ Jan 8	31½ Dec 1	28¾ Jan 14	35¼ Mar 2	Montana-Dakota Utilities Co	5	33¾ 34⅜	x33¾ 34¼	33½ 34¼	32¾ 33¼	32¾ 33	5,300
45 Jan 5	71½ Dec 12	63⅝ Feb 4	78 Mar 24	Montana Power Co	No par	74½ 74½	74 74½	73 74⅜	73¼ 73⅝	74 74½	2,900
14⅝ Jun 22	21¼ Dec 29	20¼ Jan 14	25¼ Apr 29	Montecatini Mining & Chemical— American shares	1,000 lire	23⅝ 24	23⅝ 24⅛	24 24⅛	24¼ 24⅝	24½ 24½	7,000
18¼ Feb 25	37½ Dec 22	28⅛ Feb 26	36⅛ Jan 2	Monterey Oil Co	1	29⅞ 29⅞	28¾ 29	28½ 28¾	28½ 28⅝	28⅛ 28⅜	10,400
28 Jan 2	42⅞ Nov 13	40½ Feb 3	49⅜ May 4	Montgomery Ward & Co	No par	47⅝ 48½	47⅞ 48½	48 48¼	48⅛ 48⅜	47⅞ 48¼	28,700
17⅜ Jan 2	21⅞ Nov 17	20⅝ Jan 6	24¾ Feb 24	Moore-McCormack Lines	12	23 23⅛	x22½ 22½	22½ 22¾	22½ 22⅝	22½ 22⅞	3,200
11½ Jan 2	23¾ Dec 31	23¾ Jan 2	30⅞ Apr 9	Morrell (John) & Co	10	27½ 27¾	x27½ 27¾	27½ 29¼	28 29⅜	28 28⅞	8,900
35 May 5	60½ Dec 31	57½ Jan 28	130 May 7	Motorola Inc	3	101¼ 104¼	100 102½	100 108	109¼ 113¾	112 114¾	16,700
---- ----	---- ----	30¾ Apr 23	40⅜ May 25	Motor Products Corp	10	38⅛ 40⅜	37½ 38¼	37 37¾	38 39	38⅞ 40	15,000
12¾ Apr 3	18⅜ Nov 11	16 Feb 9	19¼ May 28	Motor Wheel Corp	5	17⅛ 17¼	17½ 18¼	18⅛ 19	18⅞ 19¼	18 18¾	16,000
19½ Jan 2	32¼ Nov 21	28 Jan 2	32 Jan 20	Mueller Brass Co	1	28⅞ 29⅛	28½ 28¾	29 29	29⅛ 29⅝	28⅝ 28⅞	2,800
17 Jan 6	25⅝ Oct 13	24⅝ Jan 2	32½ Apr 17	Munsingwear Inc	5	*30¾ 31	30¼ 30⅞	*30¼ 30½	30 30⅛	30 30	700
30¾ Jan 3	45 Dec 18	43⅜ Jan 2	48½ Apr 16	Murphy Co (G C)	1	45 45⅞	45⅜ 45⅝	45⅛ 45½	45⅜ 45⅝	45½ 45⅞	3,900
19¾ Jan 2	33½ Nov 28	27 Apr 10	31⅜ May 6	Murray Corp of America	10	28¾ 29⅜	28¼ 28¾	28 28½	28 28¼	28 28⅛	5,900
38 Feb 25	50 Sep 18	39¾ Apr 24	50¾ Jan 9	Myers (F E) & Bros	No par	42¼ 42¼	42 42	42 42½	41¼ 41¼	*41½ 43	600
				N							
9⅝ Jan 2	16½ Dec 19	14 May 13	18⅛ Jan 26	Nafi Corp	1	14⅞ 15⅞	15¼ 15⅞	15½ 15¾	15⅜ 16	15 16¾	24,200
11 Jan 8	15 Aug 19	13⅞ Jan 2	18 Jan 9	Natco Corp	5	15 15½	15 15	*15 15⅜	*15 15⅜	15 15⅜	1,700
43⅞ Jan 3	59¼ Oct 14	52¼ Jan 12	63½ May 6	National Acme Co	1	59 59	59½ 60¼	60 60⅛	60¼ 61	60¼ 60½	1,600
14⅛ Jan 2	22¾ Dec 29	21¼ Jan 6	29⅜ Jan 22	National Airlines	1	23½ 24	23⅛ 23½	22¾ 24¼	24⅛ 24½	24 24⅜	9,300
23⅝ Mar 2	31 Jan 8	26¼ Jan 2	34⅝ May 6	National Aviation Corp	5	32 33¼	32½ 33	32¼ 33¼	32½ 32⅞	32½ 32⅞	3,800
41⅞ Jan 6	51½ Nov 20	49⅜ Jan 15	56 Mar 13	National Biscuit Co common	10	50¾ 52½	51 51½	51¾ 51⅞	51 52	51¼ 51½	5,900
149¾ Oct 3	168 Jan 20	148½ May 19	164½ Apr 3	7% preferred	100	149¼ 150	149 149½	149 150	150½ 150½	150 150¼	290
9¾ Jan 2	16¼ Nov 20	10 May 14	14⅝ Jan 12	National Can Corp	10	10 10⅛	10 10⅛	10 10⅛	10 10⅛	10 10⅛	10,000
50½ Jan 17	86¼ Dec 19	65¾ May 29	80 Jan 5	National Cash Register	5	68⅛ 68¾	67½ 68¾	66 67⅞	66 66¼	65¾ 67½	56,800
19¼ Jan 2	30⅞ Dec 11	26⅞ Apr 14	32¼ Jan 15	National City Lines Inc	1	28½ 28¾	x27¾ 28¼	27¼ 28	27⅞ 28	28 28	4,700
37¾ Jan 7	49⅝ Nov 21	46¼ Feb 2	52¾ May 12	National Dairy Products	5	51 51¾	51⅜ 52⅜	51¼ 52¾	51¾ 52⅜	51¾ 52¼	12,300
20⅝ Jan 2	31⅜ Nov 19	29¼ Feb 12	34½ Mar 3	Natl Distillers & Chem Corp com	5	30¾ 31¼	30¼ 30⅞	30 30⅜	30¼ 30⅝	30⅝ 31¼	26,400
86¼ Jan 2	103½ Nov 19	99¾ Jan 5	109 Apr 6	4¼% pfd series of 1951	100	104 104¼	104¼ 104¼	103½ 104	103¼ 103¼	103¾ 103¾	1,100
17⅛ Jan 2	24 Dec 9	21⅞ May 29	24⅞ Jan 21	National Fuel Gas Co	10	22⅞ 23	22½ 22¾	22¼ 22⅜	22 22¼	21⅞ 22½	15,700
42 Jan 8	59¾ Dec 11	59⅛ Feb 10	71 Apr 27	National Gypsum Co common	1	67¼ 68	67¾ 68	68 68½	68¼ 68¼	67¼ 68¼	3,600
90 Jan 7	100 May 8	93 Mar 30	97½ Feb 26	$4.50 preferred	No par	*93½ 95	95 95	*94½ 96	94¾ 94¾	96 96	70
84⅛ Apr 17	115½ Oct 10	104 Feb 9	128 Apr 27	National Lead Co common	5	122 123½	117½ 120	115 116¼	120 122	121½ 123	12,100
148 Oct 2	168 Jun 19	148½ May 21	159 Mar 3	7% preferred A	100	148½ 150	148½ 148½	*149 149¾	149 149¼	149¼ 149¼	730
128½ Nov 7	143 Jun 17	126½ May 25	134½ Mar 12	6% preferred B	100	126½ 127½	128¼ 128¼	*126½ 128½	*126½ 128½	*126½ 128½	270
13⅝ Jan 7	18¾ Sep 10	17 Jan 2	21 Mar 25	National Linen Service Corp	1	19¾ 19⅞	19¾ 19¾	*19½ 20	20 20	19⅞ 19⅞	600
21¾ May 12	30⅝ Sep 25	28⅝ Jan 2	38⅝ Mar 24	Natl Malleable & Steel Cast	No par	36¾ 37¼	36¾ 37	36¾ 36⅞	36½ 36¾	36½ 36¾	2,000
---- ----	---- ----	46 Apr 10	54 Apr 17	National-Standard Co	10	50½ 50½	50 50	49⅞ 49⅞	*49⅞ 50½	*49⅞ 50	400
47⅛ Apr 11	77¾ Dec 17	74¼ Jan 7	91½ May 28	National Steel Corp	10	x87½ 88⅜	88¾ 90⅝	90¼ 90⅜	90 91½	91 91¼	12,100
30⅝ Jan 13	40¾ Sep 9	36 Jan 23	40¼ Mar 13	National Sugar Ref Co	No par	37⅝ 38	*37⅝ 38	38 38⅜	38⅝ 38⅝	38⅛ 38¼	1,500
---- ----	---- ----	20 May 21	24⅞ Mar 25	National Tea Co	4	20⅝ 20⅞	20⅝ 20¾	20⅝ 21⅜	21 21⅜	21⅛ 21½	13,200
7⅜ Jan 2	11½ Dec 4	10¼ Jan 6	12¼ Mar 23	National Theatres Inc	1	10⅜ 10⅝	10⅜ 10⅝	10¼ 10½	10⅜ 10½	10⅜ 10½	15,200
7¼ Jan 3	12⅞ Oct 22	12 Jan 9	14½ Apr 2	National U S Radiator	1	13⅞ 14	13⅞ 14	x13⅜ 13⅜	13⅛ 13⅜	13⅜ 13⅜	2,500
9⅝ Jan 2	14¼ Oct 7	13½ Jan 7	21⅛ May 29	National Vulcanized Fibre Co	1	19⅞ 20¼	20⅛ 20⅜	20⅜ 20¾	20⅝ 21	20⅞ 21⅛	9,900
4¾ Jan 2	8½ Dec 18	7⅝ Jan 8	10⅛ Mar 24	Natomas Co	1	8⅛ 8¼	8 8¼	7⅞ 8⅛	7⅞ 8	7⅝ 7⅞	6,900
10⅛ Jan 3	13¾ Aug 11	12 Jan 9	15 Feb 26	Neisner Bros Inc	1	14⅛ 14⅛	*13¾ 14⅛	*13¾ 14	13⅞ 13⅞	13¾ 13¾	400
---- ----	---- ----	33 May 27	37½ Apr 13	Neptune Meter Co	5	33½ 33⅝	33⅛ 33½	33 33⅜	33⅛ 33⅜	33¼ 33⅜	2,000
26¼ Jan 2	38½ Nov 19	36¾ Jan 2	43⅜ Feb 26	Newberry Co (J J) common	No par	40½ 40¾	*40¼ 41	*40¼ 41	41 41	41 41¼	500
74½ Oct 23	84½ July 7	75½ May 11	82½ Mar 2	3¾% preferred	100	77½ 77½	78 78	*78 79½	*77¾ 79½	77¾ 77¾	230
14½ Jan 8	20 Nov 19	19⅝ Jan 2	21¼ Jan 19	New England Electric System	1	20½ 20¾	20⅜ 20⅝	20½ 20¾	20½ 20¾	20½ 20¾	16,100
82 Dec 15	96 May 29	83 Apr 7	86¼ Apr 30	New Jersey Pr & Lt Co 4% pfd	100	*83 85	83 83	*83 85	*83 85	*83 85	10
68 Jan 14	108½ Oct 13	80¾ May 29	107¾ Mar 11	Newmont Mining Corp	10	87 88	85¾ 87	*85⅝ 86½	82 86½	80¾ 83	7,700
36¼ Apr 30	50⅝ Oct 13	39⅜ May 29	49⅜ Mar 13	Newport News Ship & Dry Dock	1	40¼ 40¾	40¼ 40⅞	40¼ 41	40 40¾	39⅜ 40¼	9,300
17¾ Jan 2	26 Dec 17	23½ Jan 27	30 May 4	New York Air Brake	5	29⅛ 29¾	29⅛ 29⅝	28⅞ 29¼	29¼ 29⅝	29 29½	11,800
13¼ Mar 3	29⅜ Nov 20	25⅞ Feb 9	30⅞ Jan 6	New York Central	No par	28⅛ 29⅝	27¾ 28⅝	28 28⅜	27⅝ 28⅜	26⅜ 27⅝	68,600
18 Apr 2	32½ Nov 10	31¼ Feb 27	36½ May 22	N Y Chicago & St Louis Co	15	36 36½	x34¾ 35½	34½ 34⅞	34½ 34⅞	34¼ 34½	30,100
180 Jan 16	275 Dec 31	280 Jan 8	440 Feb 13	N Y & Harlem RR Co	50	296 296	295 295	*295 330	*295 340	*295 340	20
5⅛ Jan 2	12⅜ Sep 24	8 May 7	10¾ Jan 6	N Y New Haven & Hartford Co— Common	No par	8⅜ 8⅝	8½ 8½	8½ 8⅝	8¼ 8½	8¼ 8½	3,800
14¼ Jan 2	24⅞ Sep 25	16¼ May 29	20¾ Jan 5	Preferred 5% series A	100	16⅞ 17¼	16¾ 17	16⅞ 16⅞	16⅞ 17⅛	16¼ 16¾	4,400
25⅛ Apr 8	36¾ Oct 8	31⅝ May 29	38⅜ Feb 17	New York Shipbuilding Corp	1	32⅜ 32½	32 32⅝	*32 32⅜	31¾ 32¼	31⅝ 32¼	4,200
38¼ Jan 2	56¾ Dec 31	53½ Feb 9	59½ May 12	N Y State Electric Gas Corp— Common	No par	57 57¾	56½ 57	55 55¾	55 55½	55¼ 55½	2,600
74½ Sep 17	85 Mar 18	75 Apr 24	84¼ Mar 11	$3.75 preferred	100	*78 80	78 79	77 78	*77 80	76 77½	200
29¼ Jan 2	39 Nov 18	38⅛ Jan 2	41⅜ Jan 14	Niagara Mhk Pwr Corp com	No par	39⅛ 39½	38⅞ 39⅛	38⅞ 39½	38⅝ 39¼	38⅝ 39	21,600
67 Sep 5	76 July 8	68½ Jan 8	73½ Apr 1	3.40% preferred	100	*70½ 72½	72½ 72½	*70½ 72¼	70¾ 70¾	*72 72¼	60
70½ Sep 19	80⅞ July 25	73¼ Feb 6	77⅞ Apr 13	3.60% preferred	100	74 74½	74½ 74½	74½ 74½	74½ 74½	74 74½	540
76 Oct 2	88½ Apr 23	79 Jan 7	85½ Mar 3	3.90% preferred	100	79⅝ 80	79⅝ 79⅝	81 81	*79⅝ 81	*79⅝ 81	100
80 Sep 25	93½ Jan 24	82¼ Jan 5	88½ Apr 2	4.10% preferred	100	*81½ 83½	*81¼ 83½	*81½ 83½	*81¼ 83½	*81⅛ 83	----
103 Aug 15	108 Feb 6	103⅝ Apr 29	108 Mar 23	5.25% preferred	100	105¼ 105¼	*104 105¼	103¾ 104	*103¾ 105½	103¾ 103¾	120
94 Sep 17	105¼ May 16	96¾ Jan 5	102½ Feb 26	4.85% preferred	100	*87 98¼	97½ 97½	*98 98¼	98¼ 98¼	*98 98¼	260
18⅞ Jan 2	27 Dec 29	26¼ Jan 2	29¾ Mar 18	Niagara Share Corp	5	29⅛ 29⅛	x29¼ 29½	29½ 29½	29½ 29⅝	29½ 29½	2,100
---- ----	---- ----	35¾ May 12	37⅝ Apr 27	Nopco Chemical Co	1	36⅜ 36⅜	36½ 36¾	36¾ 37½	36¾ 37¼	37⅛ 37¼	5,600
53¾ Apr 7	92 Nov 19	84¼ Jan 29	100½ Apr 23	Norfolk & Western Ry common	25	91½ 93	92¼ 93	92⅜ 93	92⅜ 92⅞	92¼ 92⅜	9,700
21½ Sep 5	23½ Apr 18	22 May 26	23¼ Mar 10	Adjustment preferred	25	*22 22½	22 22	*21¾ 22½	*21¾ 22½	*21¾ 22½	100
25⅝ Feb 20	45⅞ Dec 19	39¼ Feb 9	52⅝ Mar 18	North American Aviation	1	46¾ 48½	45¼ 46⅝	45¼ 46¼	45⅞ 46⅝	45½ 46¼	49,800
15¼ Jan 2	27⅞ Nov 17	21¾ Jan 28	35 May 14	Northeast Capital Corp	1	34¼ 34¼	34¼ 34¼	x32¾ 33	32½ 32½	32½ 33	1,600
63½ Apr 11	72½ Nov 19	70 Jan 6	73 Jan 27	Northern Central Ry Co	50	*72½ 73	*72½ 73	72½ 72½	*72½ 73	73 73	100
26⅝ Apr 9	32⅜ Dec 30	30⅝ May 5	35¾ Jan 22	Northern Natural Gas Co	10	33¼ 33½	x33 33¼	32 32⅞	31¾ 32⅛	31⅜ 32	10,700
102 Oct 23	109½ Jun 13	103½ May 28	108 Feb 16	5½% preferred	100	105 105	*104 106	*104 105½	103½ 103½	103½ 104	830
106⅞ Aug 5	113½ May 26	108 Jan 8	113½ Mar 6	5.80% preferred	100	*111½ 112¼	*111¾ 112¼	111¾ 111¾	111¾ 112	112 112	120
32¼ Jan 12	59⅜ Nov 5	47½ Feb 9	57⅛ May 22	Northern Pacific Ry	5	54¾ 56¼	54¾ 55⅝	55 55½	54⅛ 55¼	53⅛ 54⅛	25,000
16⅝ Jan 7	22½ Nov 11	22⅛ Jan 2	25¾ Apr 20	Northern States Pwr Co (Minn)— Common	5	24¾ 25	24¾ 25⅛	24¾ 24⅞	24⅝ 24¾	24⅝ 24¾	6,900
70½ Sep 25	83½ Jan 23	72¼ Jan 2	77½ Mar 17	$3.60 preferred series	100	76 76	75 75⅛	75⅛ 75⅞	75⅛ 76	*75⅛ 76	520
81 Aug 29	94 Jun 13	81 May 26	88½ Mar 23	$4.10 preferred series	100	*81 83	81 81	82½ 82½	*82 83½	*82 83½	150
79⅞ Sep 25	92 July 16	81 May 22	86½ Mar 2	$4.08 preferred series	100	81 81	82 82	*81½ 83	*81½ 83	*82 83½	50
80¾ Oct 1	94¼ Jun 19	81½ May 18	88½ Mar 23	$4.11 preferred series	100	*82 83½	*82 83½	*82 83½	*82 83½	*82⅛ 84	----
83½ Dec 31	93½ Mar 7	84 Jan 5	89 Mar 25	$4.16 preferred series	100	86½ 86½	*85 86½	*85 86	*85 86	*85 86	10
22⅛ Apr 7	37½ Dec 17	31¼ Jan 5	44¾ May 12	Northrop Corp	1	39 40	38¾ 39½	38⅜ 39⅛	36⅝ 39¼	37 37¾	26,000
10⅛ Jan 2	33⅛ Dec 31	30¼ Jan 7	46⅛ Apr 10	Northwest Airlines Inc	10	38⅝ 39¾	38⅜ 39	38¼ 38½	38¼ 38⅜	38 33⅜	11,400
30¼ Dec 17	34¼ Dec 31	31⅞ Jan 7	44 Apr 10	5¼% conv preferred	25	37½ 37½	37½ 37½	37½ 37½	37 37	37 37	1,300
31 Feb 6	57½ Dec 10	47½ Jan 27	75½ May 1	Norwich Pharmacal Co	1.25	70¼ 71	69 70	68¼ 69	68½ 71½	72 73½	6,300

For footnotes see page 26.

Digitized for FRASER
http://fraser.stlouisfed.org/

NEW YORK STOCK EXCHANGE STOCK RECORD

Range for Previous Year 1958 Lowest	Range for Previous Year 1958 Highest	Range Since Jan. 1 Lowest	Range Since Jan. 1 Highest	STOCKS NEW YORK STOCK EXCHANGE	Par	Monday May 25		Tuesday May 26		Wednesday May 27		Thursday May 28		Friday May 29		Sales for the Week Shares
				O												
50⅞ Jan 14	60½ Nov 20	60⅛ Jan 2	67¾ Jan 30	Ohio Edison Co common	12	62	63½	62	63¼	x60⅜	62	62	62¼	61½	63	4,700
90 Sep 16	103 Jun 10	90½ May 11	95¾ Jan 16	4.40% preferred	100	93½	93½	*93¼	94⅜	94¼	94⅜	*92½	93½	92½	92½	300
78½ Sep 19	92¾ May 16	78 May 18	85 Jan 12	3.90% preferred	100	82	82	*80	82	80	80¼	*79	81½	*79	81½	120
94½ Nov 17	103 Jan 17	94½ Feb 18	100 Jan 13	4.56% preferred	100	*94½	95½	*95	95½	95	95	*93	95½	*94	95½	110
89 Oct 31	102 May 16	90¾ May 8	95¼ Jan 16	4.44% preferred	100	*91	92	*91	92¼	*91	92½	92½	92½	*92½	93	10
28½ Jan 13	43⅛ Aug 11	39⅝ Jan 2	46½ May 21	Ohio Oil Co	No par	44⅜	46½	43⅞	45	42¾	44⅜	42½	43¾	42⅜	42⅞	29,700
27 Dec 3	29⅞ Dec 31	28⅛ Feb 10	34¼ Mar 4	Okla Gas & Elec Co common	5	30⅛	30⅜	30	30⅜	30¼	30⅜	30⅜	30⅜	30½	30⅝	2,700
17⅛ Jan 6	18⅞ Jun 3	17⅛ May 21	18 Feb 27	4% preferred	20	*17½	17⅝	17¼	17¼	17¼	17¼	*17⅛	17⅝	*17⅛	17⅝	300
88½ Dec 31	98 May 27	89 Jan 27	90½ Feb 5	4.24% preferred	100	*89	90½	*89	90½	*89	90	*89	90½	*89	90	---
27¼ Dec 5	29¼ Dec 9	27¼ Jan 5	30¾ Jan 23	Oklahoma Natural Gas	7.50	29⅝	29⅞	29¾	29¾	29¾	30½	30½	30⅝	30⅝	30¾	6,700
31½ Apr 7	45⅛ Dec 31	41⅞ Feb 9	53¾ May 19	Olin Mathieson Chemical Corp	5	51½	52⅜	50½	51¼	50¾	51⅛	51¾	52½	51½	51⅞	47,100
7½ Jan 2	15¼ Dec 15	14⅛ Jan 7	20½ May 21	Oliver Corp common	1	19⅝	20⅛	19½	19⅞	18⅞	19¾	19¼	19⅝	19	19⅝	58,300
40¼ Jan 13	74 Dec 17	61½ Jan 19	75¼ Jan 5	Otis Elevator	6.25	71⅝	72	71⅜	71⅞	71⅜	72⅛	71⅜	71¾	72	72⅛	3,400
20½ Jan 7	35 Dec 18	29¾ May 7	35 Apr 14	Outboard Marine Corp	30c	33¼	34¼	33¼	34⅛	33¼	33¾	33⅛	33⅝	33⅜	33¾	28,900
12 July 15	15¾ Dec 4	15½ Jan 15	16¼ May 7	Overland Corp (The)	1	*15½	16⅜	*15½	16⅜	*15½	16⅜	*15½	16⅜	15½	15⅝	400
87½ Feb 24	66½ Dec 16	61¼ Feb 10	83½ May 11	Owens-Corning Fiberglas Corp	1	80¼	82	80¾	81¼	81¼	81¾	81¼	82	82	83	7,800
59 Jan 7	89½ Dec 11	79½ Feb 9	91¾ Apr 16	Owens-Illinois Glass Co com	6.25	85	87¾	85½	87	87	88	87	87¾	86¾	88	4,400
99½ Oct 31	99¾ July 29	97¾ Jan 27	110 May 31	4% preferred	100	108	108	108	108	108½	108½	107½	109	106	106	700
23½ Jan 2	38¾ Aug 6	32 Feb 12	38⅝ Apr 28	Oxford Paper Co common	15	36	36⅝	35⅛	35⅞	35	35¼	35⅛	35½	35¼	35⅝	3,600
85⅛ Oct 1	96½ May 5	93 Mar 19	99¾ Feb 4	$5 preferred	No par	*97	98½	*97	98½	*97	98½	*97	98½	*96	98	---
				P												
7⅜ Jan 2	14 Oct 3	10¾ Jan 26	14¼ May 14	Pacific Amer Fisheries Inc	5	13	13	*12¾	12⅞	12⅜	12⅝	*12½	12¾	12⅜	12¾	1,300
9½ Jan 2	21⅝ Dec 18	19⅜ May 13	23¾ Jan 16	Pacific Cement & Aggregates Inc	5	20½	21¼	20¾	21¼	21⅛	21⅜	21⅛	21¼	20¾	21⅛	3,600
20 May 22	14¾ July 30	12 May 4	15⅜ Jan 5	Pacific Coast Co common	1	12¾	12⅞	13	13	13¼	13¼	13½	14	14¼	14¼	2,200
18¼ Jan 17	22½ Nov 20	21 Mar 16	23⅛ Feb 26	5% preferred	25	*20⅛	22⅛	*20⅝	22⅛	*20⅛	22⅛	*20⅛	22⅛	*20⅛	22⅛	---
40 Jan 2	64½ Nov 3	56⅜ Feb 10	67¼ Apr 20	Pacific Finance Corp	10	66½	66⅝	65¾	66¾	66¼	66⅜	67	67	66½	66⅝	1,400
47¾ Jan 2	64 Dec 18	61 Jan 20	66¾ Apr 3	Pacific Gas & Electric	25	62⅝	64	63¼	63¾	63¼	63⅞	62⅛	63	62⅜	63¼	11,300
40⅛ Jan 2	54⅛ Dec 31	49⅛ May 18	56¼ Jan 7	Pacific Lighting Corp	No par	49¾	50⅜	49½	50½	49⅝	50	49⅝	49¾	49½	49⅞	12,000
26¾ Feb 21	39½ Oct 30	37 Jan 19	40 May 5	Pacific Mills	No par	*39½	40½	*39½	40½	*39½	40½	39½	39½	*39½	42	100
137¾ Jan 2	150 Dec 17	149 Jan 2	169⅞ Apr 20	Pacific Telep & Teleg common	100	160⅜	161⅞	160½	163¼	161¼	162½	159⅜	160¾	160¼	161½	2,250
136 Sep 30	143 Apr 21	133 May 21	144¾ Apr 24	6% preferred	100	135½	136	136	136	137	137	*137	138	*137½	139	100
4 Feb 27	5½ Nov 7	4½ Jan 7	6¼ Jan 29	Pacific Tin Consolidated Corp	1	5	5⅜	x5	5¼	5¼	5¼	5⅛	5¼	5	5⅛	5,100
12¾ Jan 3	23½ Nov 12	22⅛ Jan 2	35¼ Apr 13	Pan Amer World Airways Inc	1	30	31⅛	29¾	30¼	29½	29⅞	29⅛	29⅞	29⅛	29⅜	43,100
				Panhandle East Pipe Line—												
37 Jan 2	62¼ Dec 8	45⅞ May 29	59¼ Jan 2	Common	No par	48½	49¼	x46½	48	46⅝	47¼	46¼	46⅞	45⅞	46⅜	10,700
90 Jan 3	98 Apr 15	92 Feb 3	94 Jan 28	4% preferred	100	*92	93½	*92	93½	92	92	92	93	*91	93½	430
30⅜ Jan 2	47¾ Nov 5	44 May 1	50⅞ Mar 13	Paramount Pictures Corp	1	48⅞	50⅜	47⅞	49	48½	49¼	48¼	49⅜	47¾	48⅜	12,700
33 Dec 2	45⅛ Dec 8	36⅜ Feb 9	45⅛ Apr 14	Parke Davis & Co	No par	40½	41⅜	40⅛	40⅝	39⅞	40½	39¾	40¼	39⅜	40¼	22,400
19 July 17	27⅞ Dec 23	23⅜ Jan 23	26¾ Feb 4	Parker Rust Proof Co	2.50	25	25	24¾	25	24¾	25	24⅞	25	24⅝	24⅞	2,700
15¼ Jan 6	57 Oct 29	46¼ Jan 12	65½ Mar 20	Parmelee Transportation	No par	55½	56⅜	*55½	60¼	*55	56¼	53¾	54¼	52¼	54½	1,400
2¼ Jan 9	3½ Nov 21	2¼ May 14	3⅛ Jan 30	Patino Mines & Enterprises	1	2⅜	2½	2⅜	2⅜	2½	2½	2⅜	2⅜	2⅜	2⅜	1,800
7½ Jan 2	15⅝ Nov 11	12½ Feb 26	15⅛ Jan 16	Peabody Coal Co common	5	14	14	14	14⅛	13⅞	14	13¾	13⅞	13⅝	13¾	16,800
19¼ Jan 6	25 Jun 16	22¼ May 12	24¾ Apr 8	5% conv prior preferred	25	*22⅜	23⅜	22⅜	22⅜	*22⅜	23	*22⅜	23⅜	*22⅜	23	100
30⅛ Jan 10	49 Dec 30	47¼ Jan 8	60½ May 25	Penick & Ford	3.50	59⅜	60½	x58½	59⅝	57¾	58	57⅞	58¾	59	60	2,300
23⅛ Jan 3	39½ Nov 20	32¾ May 5	39⅜ Mar 12	Penn-Dixie Cement Corp	1	35¼	36¼	x34⅛	35¼	33⅞	34½	34	34½	34⅛	34½	11,300
3½ Jan 2	8¾ Aug 25	7 Jan 2	9¼ Mar 19	Penn-Texas Corp common	1	7¼	7⅜	7⅛	7⅜	7⅛	7¼	7⅛	7¼	7⅛	7⅜	23,100
13⅝ Jan 2	23¾ Oct 17	21⅜ Jan 28	23¾ Apr 27	$1.60 convertible preferred	40	22⅞	22⅞	22⅝	22¾	22⅝	23	22⅝	22¾	*22¼	22¾	1,500
82½ Jan 7	113 Dec 9	98½ Jan 21	117 Mar 4	Penney (J C) Co	No par	112½	113½	112	113	112½	114	112⅝	114	112½	112½	5,200
49¼ May 15	85 Dec 31	74½ Jan 20	93⅛ May 21	Pennsalt Chemicals Corp	10	92¼	93	92½	93	92¼	92½	92	92⅜	91¼	92	3,100
49 Jan 13	65 Oct 14	62 Jan 5	82½ Mar 23	Penna Glass Sand Corp	1	*68	70½	*67½	70½	66½	66½	*66½	68	*67	69	100
-- ------	-- ------	28⅛ May 18	29½ May 5	Penn Power & Light com	No par	28½	28¾	28¼	28½	28¼	28⅝	28⅛	28¾	28⅝	28¾	11,400
94¼ Sep 18	104¼ Jun 19	97 May 25	102½ Apr 8	4½% preferred	100	97	97¾	97¼	98	97	97	97½	98¾	98	100¼	580
92½ Sep 30	101¾ Apr 25	94¼ Jan 7	98¼ Apr 20	4.40% series preferred	100	96	96	95½	95½	95¼	95¼	96¼	96¼	95½	96	210
11½ Feb 28	19⅞ Dec 29	15⅝ Apr 1	20 Jan 5	Pennsylvania RR	10	17¾	18⅛	17⅝	17⅞	17½	18	17¾	18	17⅞	18	84,300
28⅜ Jan 7	43¼ Dec 29	43 Feb 10	55½ Mar 20	Peoples Drug Stores Inc	5	*46½	46	*46	47½	*46	47½	*46	47½	*46	47½	---
37 Jan 2	51¾ Dec 8	49¾ Jan 5	59½ Mar 11	Peoples Gas Light & Coke	25	58¾	59⅜	58½	58⅝	58⅛	58⅞	58¼	58¾	58½	58¾	9,300
32½ Mar 11	69¾ Sep 23	62 Feb 9	74 Mar 23	Peoria & Eastern Ry Co	100	*66½	68	*66½	68	66	66½	66½	66½	66	66½	90
19⅛ Jan 2	27 Dec 18	26¼ Jan 2	31¼ Apr 6	Pepsi-Cola Co	33⅓c	28¾	29	28⅞	29¼	29	29⅛	29	29¼	29	29⅝	17,400
40½ Dec 30	41½ Dec 5	36¼ Feb 13	50 Apr 23	Pet Milk Co common	No par	*46½	47¼	46½	46½	*46	47¾	45¾	46	*45	45½	500
95 Jan 14	102 May 9	97½ Feb 18	99½ Feb 25	4½% preferred	100	*98	99½	*97¾	99½	*97¾	99½	*97¾	99½	*98	99½	---
14⅛ Jan 3	18⅞ Dec 8	17¾ Mar 2	19¾ Jan 22	Petroleum Corp of America	1	18⅝	18¾	18⅝	18⅞	18⅝	18⅝	18⅝	18¾	18⅝	18¾	2,400
3 Jan 2	5 Apr 10	4 Jan 12	6⅜ Feb 24	Pfeiffer Brewing Co	5	4⅞	5	4⅞	5	5	5	5	5	4⅞	4⅞	5,600
-- ------	-- ------	36 May 27	43⅞ May 4	Pfizer (Chas) & Co Inc com	33⅓c	36⅝	37¼	36¼	37⅜	x36	36½	36⅛	37½	37¼	38⅜	47,700
92 Jan 7	100½ Jun 17	96 Jan 13	100 Mar 30	4% 2nd preferred (conv)	100	*97	100	*97	100	97	97	*96½	100	*96½	100	20
37 Jan 22	64¼ Nov 20	59¾ Jan 7	70½ Mar 5	Phelps-Dodge Corp	12.50	64½	65½	63½	65⅝	63¾	64⅜	63⅛	63⅞	62⅝	63¼	15,600
37⅛ Jan 2	50¼ Dec 31	49 Jan 2	57 Apr 8	Phila Electric Co common	No par	52¼	52½	52	52⅜	51⅞	52	51½	52	51⅛	51⅞	3,000
20½ Sep 11	24 Jun 16	21½ May 29	22¾ Jan 26	$1 conv preference com	No par	22	22	21¾	21⅞	21¾	21¾	*21½	21¾	21½	21½	700
96½ Oct 7	107¼ May 6	98 Feb 19	103½ Apr 15	4.40% preferred	100	99	99	99	99	99	99	99	99¾	99	99⅞	340
81 Aug 27	93½ Feb 7	83 Jan 28	88½ Apr 13	3.80% preferred	100	85	85	84¾	85	*84	85	85	85	84¾	84¾	230
92 Nov 24	102 May 5	93 May 11	99 Jan 2	4.30% preferred	100	*92	93½	93½	93½	*92	93	*92	93	*92	93	10
100 Sep 8	107 May 13	101 May 25	104½ Jan 26	4.68% preferred	100	101	103	101½	101½	101	101	*100¼	102	*100	102	120
27⅛ Jan 2	72 Nov 14	64¼ Jan 6	131½ Mar 20	Phila & Reading Corp	1	99⅜	105¾	93¾	99¼	93	96¼	--	--	--	--	11,200
-- ------	-- ------	46⅞ May 27	56¼ May 12	When issued	50c	50	53	47⅛	49	46⅞	48½	48¾	53¼	50½	52¾	22,100
12⅜ Jan 2	26⅜ Dec 1	21 Jan 7	36¾ May 6	Philco Corp common	3	29½	31⅞	29⅞	31¼	30½	31¾	31½	32¼	32⅛	32¾	49,000
57½ Jan 3	71½ Nov 24	67 Jan 5	73 Apr 30	3¾% preferred series A	100	*72	72½	72⅛	72⅞	72	72	72	72	*71½	72	270
43 Jan 2	62 Dec 31	59 Feb 16	65½ Mar 10	Philip Morris Inc common	5	59¾	60½	59½	60¼	59½	60½	59½	59⅞	59¾	60¼	15,500
74¾ Jan 2	89 Mar 18	80 Jan 5	84½ Apr 14	4% preferred	100	*81	82	82	82½	81¼	81¼	81¼	81¼	81⅛	81⅛	60
75 Jan 29	86 Mar 12	76½ May 19	82 Mar 23	3.90% series preferred	100	76¾	76¾	*76¾	78	*76¾	78	*76¾	78	*76½	78	10
36⅜ Feb 27	49¼ Dec 8	47¼ Jan 2	52¾ Mar 23	Phillips Petroleum	5	48¼	49⅛	48¼	49⅛	48⅜	48⅞	48	48¾	48	48⅜	30,800
7½ Jan 2	12⅛ Sep 24	11⅛ Jan 28	15¼ Mar 12	Phillips-Van Heusen Corp com	1	13	13⅛	13	13	13	13⅛	*13	13⅛	13	13⅛	1,300
95¼ May 7	97 Apr 14	96 Jan 5	97 Mar 24	5% preferred	100	*96¼	99	*96¼	99	*96¼	99	*96¼	99	*96¼	99	---
-- ------	-- ------	41⅛ Mar 31	47½ Apr 20	Pillsbury Co common	No par	41¾	42½	42¼	43	43	43¾	43¾	44⅜	44⅜	44⅞	9,300
88¾ Nov 25	100½ Jun 20	90 Jan 2	95¼ May 8	$4 preferred	No par	*90	94½	*92½	94½	*92½	94½	*92½	94½	*92½	94½	---
14 Jan 2	24½ Nov 20	20¼ Jan 8	37¾ Apr 24	Piper Aircraft Corp	1	32¼	33	32⅜	32⅞	x32	32¼	32	32¾	32	32¾	3,700
-- ------	-- ------	34¾ May 28	42¾ May 5	Pitney-Bowes Inc	2	x36	37¼	35¼	36¼	35	36¼	34¾	35¼	35¼	37¼	12,200
16⅛ Jan 2	22⅜ Oct 13	21⅜ Jan 5	24⅝ Mar 12	Pitts Coke & Chem Co common	10	23⅛	23½	22⅝	23⅛	23	23¼	23¼	23⅜	22¾	23¼	5,800
82¾ Jan 6	93½ Jun 25	89¾ May 21	94 Mar 18	$5 convertible preferred	No par	*88½	90½	*89	90¾	*89	90¾	*89½	90¾	*89½	90¾	---
84¼ Jan 7	99¼ July 29	92⅛ May 14	99¾ Apr 2	$4.80 preferred (conv)	No par	*93	96	*93⅛	95¼	*93	95¼	*93⅛	94¼	*93	94¼	---
14½ May 13	17½ Aug 8	15 Apr 28	16¾ Feb 17	Pittsburgh Forgings Co	1	16¼	16⅝	16⅛	16⅜	16½	16½	16⅜	16⅝	16¼	16¼	1,500
128 Nov 10	135 Jun 4	133 Jan 9	142 May 6	Pitts Ft Wayne & Chic Ry com	100	*139	140	*139	142	139	139	137½	137½	*137½	140	20
128 Apr 17	140 Jan 22	134 Jan 5	145 Mar 4	7% guaranteed preferred	100	137¼	137¼	136¼	136¼	136¼	137¾	138	138	138	138	240
15⅜ Jan 2	28⅜ Oct 13	24½ Jan 9	31⅜ Apr 22	Pitts Metallurgical Inc	1.25	29½	30⅜	29¼	29½	29½	30	29⅞	30⅜	x29	29⅝	6,100
67½ Feb 25	81 Aug 11	73⅛ May 7	91½ Mar 19	Pittsburgh Plate Glass Co	10	81⅝	82⅛	80⅝	81½	x80¼	82	81⅜	82½	80¼	81¾	19,800
14¼ Jan 2	24⅝ Dec 30	19⅝ May 7	28¾ Jan 26	Pittsburgh Steel Co common	10	22½	22⅞	22¼	22¾	22⅜	22¾	21⅜	22½	21⅞	22	10,800
62 Jan 2	73 Oct 23	71¼ Jan 2	82½ Jan 29	5% preferred class A	100	*76½	77	77	77	77	77	*77	77½	*77	77½	50
68½ Jun 2	80 Oct 10	77½ Jan 8	86 Feb 9	5½% 1st series prior pfd	100	*82	84½	*82	84	*82	84	*82	84	*82	84	---
17½ July 7	24¼ Sep 29	20 Apr 9	23⅛ Jan 9	Pittsburgh & West Virginia	100	22	22¾	22⅛	22⅛	22	22⅛	21⅞	22¼	21⅞	21⅞	2,300
113¾ Aug 27	125 July 11	123½ Jan 2	132 Mar 16	Pittsburgh Young & Ash pfd	100	*122½	126	*122½	125	*122½	125	*122½	125	*122½	125	---
39¾ Jan 10	77¾ Dec 18	63 Apr 16	74⅞ Jan 2	Pittston Co (The) common	1	66½	68⅛	66	66¾	66	66½	66	66¾	65⅞	66¼	6,000
69 Jan 10	113¼ Dec 16	102 Apr 15	114¼ Jan 22	$3.50 convertible preferred	75	105	106¼	105	105	*104	105	*104	105	*104	105	360
19¼ Jan 31	39½ Nov 14	34¼ Mar 31	39½ Apr 21	Plough Inc	2.50	36¼	37	36½	37	36½	37	36½	36½	36	36¾	1,900
21⅞ Mar 20	32¼ Nov 14	27½ Jan 12	31⅜ Apr 17	Plymouth Oil Co	5	28	28¾	*28	28¼	27⅞	28	27⅞	27⅞	27¾	27¾	1,500
43½ Jan 2	109⅜ Nov 20	96¼ Jan 28	145¾ May 6	Polaroid Corp	1	123¼	127¾	121¼	124¾	124	126⅞	126¼	128¼	127½	129⅝	26,000
16½ Jan 2	27¾ Oct 2	24 Jan 7	28¼ May 14	Poor & Co	10	27	27⅜	27	27	27¼	27½	27	27⅜	27¼	27½	2,500
				Porter Co Inc (H K)—												
88¾ Dec 15	90 Dec 12	88 Jan 14	95¾ Apr 2	5½% sink fund preference	100	91¼	91⅜	91	91⅛	90½	90½	89¾	90½	90½	91	4,598
22¾ Jan 10	28¼ Dec 31	25½ May 19	29½ Feb 24	Potomac Electric Power Co	10	25⅞	26⅛	25⅞	26⅛	25¾	26⅜	26⅛	26¼	26¼	26⅝	94,100
-- ------	-- ------	1/16 May 18	¼ May 14	Rights		⅛	3/16	⅛	3/16	r⅛	3/16	--	--	--	--	239,300
55 Jan 31	78⅝ Nov 20	73¼ Feb 9	89½ Mar 23	Procter & Gamble	2	80	80⅞	80	80¼	80½	81	80⅜	80¾	80⅞	82⅞	7,087
42½ Jan 9	50¼ Dec 31	47¾ Feb 17	58¾ Jan 5	Public Service Co of Colorado	10	51¼	51⅝	51	51¼	50	51⅛	49¼	50	49¼	49¾	6,900
29¾ Jan 2	39 Nov 14	38⅜ Jan 2	43⅞ Apr 8	Public Serv Elec & Gas com	No par	40¼	40⅞	x39⅛	40	39⅛	39⅝	39	39¾	38¾	39⅜	16,300
26⅝ Jan 7	30½ May 2	29¼ Jan 2	33½ Mar 3	$1.40 div preference com	No par	30⅛	30⅜	x29⅞	30⅜	29½	29⅞	29⅝	29¾	29½	29½	3,400
82 Oct 29	93 Feb 18	83 May 29	91½ Mar 20	4.08% preferred	100	*85	87½	*84	87½	84	84	83⅝	83⅝	83	83	30
83½ Nov 5	95 Apr 18	84¾ Jan 6	92 Mar 20	4.18% preferred	100	*85	87	*84	87	*84	87	*84	87	*94	87	---
86 Oct 29	98 Apr 23	87¾ May 19	93 Jan 16	4.30% preferred	100	88	88	x88	88	*87	88	*87	88	*87	88	30
100 Sep 12	107½ Apr 22	101 May 4	106½ Apr 6	5.05% preferred	100	103½	103¾	*102	103	*102	103	*102¼	103	103	103	230
37 Jan 2	46 Dec 31	43½ May 28	48⅝ Feb 9	Public Serv Co of Indiana	No par	44⅜	45¼	44⅜	44⅜	44½	45	43½	44½	44	44¼	8,500
70¼ Nov 26	80¾ Mar 13	70⅜ May 29	76½ Mar 13	3½% preferred	100	*70½	72	*70½	72	*70¾	72	71¾	71¾	70¾	71	70
21 Sep 18	24½ Jan 10	21⅜ May 14	23¾ Jan 13	4.32% preferred	25	21⅜	21⅜	21⅜	21⅜	*21⅜	22¼	*21⅜	22¼	*21⅜	22¼	600
20⅛ Nov 12	23½ Jun 18	21 Feb 2	22½ May 14	4.16% preferred	25	*21½	22	*21½	22½	21¾	21¾	22	22	21½	21½	400
105 Oct 15	113½ Dec 31	112¼ May 29	117½ Feb 5	4.30% preferred	100	113½	113½	113¼	113¼	112¾	113	112⅞	112⅞	112¼	112¾	280
5⅞ Jan 2	15¼ Dec 11	10½ May 28	15 Jan 16	Publicker Industries Inc com	5	11	11¼	10⅞	11	10⅝	10⅞	10½	10⅞	10⅝	11⅛	11,100
67¼ Jan 8	85 Dec 30	84 Mar 9	86⅛ Jan 7	$4.75 preferred	No par	85	85	*84½	85½	*84½	85	84½	84½	*84¾	85	40
26⅞ Jan 7	35¼ Dec 29	32¾ Jan 8	35⅞ Apr 3	Puget Sound Power & Light Co	10	33½	33⅞	33⅜	33⅞	33¾	33⅞	33⅝	33⅞	33¾	33⅞	2,500
43¼ Jan 2	60 Nov 19	58 Jan 2	65⅜ May 19	Pullman Inc	No par	65	65¼	64¾	65¼	x64¼	64⅞	64⅝	64½	64⅛	64½	5,400
39 Feb 25	45 Dec 31	40⅝ Feb 13	48⅛ Apr 16	Pure Oil	5	45	46⅛	45	45¼	44½	44¾	44	44⅝	44	44½	13,500
				Q												
37¼ Feb 11	52 Nov 19	45¾ May 5	54½ Jan 16	Quaker Oats Co common	5	51⅛	51½	51	51	51	51	50½	50⅞	50	50⅞	3,700
131 Oct 28	146½ Apr 23	127½ May 19	140 Mar 5	6% preferred	100	129	130	130	130	*129	130	*129	130	*128	132	40
23 July 28	28½ July 24	24 Feb 25	27¾ Jan 26	Quaker State Oil Refining Corp	10	25⅝	25⅝	25½	25½	25⅜	25⅝	25⅝	25⅝	*25½	25⅞	600

For footnotes see page 26.

Digitized for FRASER
http://fraser.stlouisfed.org/

NEW YORK STOCK EXCHANGE STOCK RECORD

Range for Previous Year 1958 Lowest	Range for Previous Year 1958 Highest	Range Since Jan. 1 Lowest	Range Since Jan. 1 Highest	STOCKS NEW YORK STOCK EXCHANGE	Par	Monday May 25	Tuesday May 26	Wednesday May 27	Thursday May 28	Friday May 29	Sales for the Week Shares
				R							
30¼ Jan 2	48¼ Dec 31	43⅛ Feb 9	71 May 11	Radio Corp of America com	No par	64¾ 66¾	64 65½	63¾ 65½	65⅜ 65⅞	65⅜ 67½	98,100
69½ Sep 30	75½ May 12	70¼ Apr 30	74¾ Mar 5	$3.50 1st preferred	No par	71¾ 71¾	71¾ 72⅛	72⅛ 72⅛	71¾ 72¼	*71½ 72	1,800
16⅜ Apr 10	24½ Dec 31	23⅛ Jan 9	38⅝ May 6	Ranco Inc	5	32½ 32⅞	32¾ 32⅞	32¾ 32⅞	33 34¼	34 34¾	11,700
45¼ Apr 8	60¾ Oct 21	56½ Jan 6	73 May 22	Raybestos-Manhattan	No par	71 73	72 72	71 71	*70 72	70 70	900
14⅛ Jan 13	23⅜ Dec 17	19¾ Feb 9	27⅞ Apr 14	Rayonier Inc	1	26¼ 27⅛	26¼ 26¾	26¼ 26⅝	26⅜ 26⅞	26¼ 26⅞	30,800
21½ Feb 28	69 Dec 17	55 May 26	73⅞ Apr 27	Raytheon Co	5	55⅛ 57⅞	55 57½	57¼ 58⅛	58¼ 59¾	56½ 57¾	182,200
19¼ July 14	25¼ Jan 20	22⅛ Apr 13	25 Jan 21	Reading Co common	50	24½ 25	24½ 24⅞	24½ 25	24⅜ 24⅞	24⅜ 24¾	8,000
31¾ July 25	34¾ Jan 24	34 Jan 5	37½ Jan 26	4% noncum 1st preferred	50	*35¾ 36¼	35½ 35¾	*35¼ 36	36 36	*36 36½	800
25¾ Jun 10	30½ Dec 29	30 Jan 2	33¼ Jan 14	4% noncum 2nd preferred	50	33 33	*32¾ 33¼	33 33	33 33	*32 33	600
17¼ May 28	25⅞ Aug 8	19⅞ Jan 2	27¼ May 22	Reed Roller Bit Co	No par	26½ 26⅞	26 26⅜	25⅞ 26⅜	26¼ 26⅝	26¾ 27	9,100
6 Jan 2	14¼ Oct 27	12 Jan 5	20⅝ May 25	Reeves Bros Inc	50c	19½ 20⅝	19½ 20	x19¾ 20	19⅞ 20	19¼ 19⅞	15,800
— —	— —	32½ Mar 24	40¼ Apr 22	Reichhold Chemicals	1	32½ 34½	32¾ 33¼	33 33⅜	33¼ 34⅝	33⅜ 34¾	16,100
				Reis (Robt) & Co—							
3⅛ Jan 2	8½ Nov 11	7 Jan 2	12¾ Feb 16	$1.25 div prior preference	10	10⅜ 10⅞	*10¼ 11	*10¼ 11	*10¼ 11	10¼ 10¼	500
12¾ May 7	18 Oct 15	16⅜ Jan 5	20⅛ Apr 17	Reliable Stores Corp	10	*18⅜ 19	18⅞ 18⅞	18⅞ 19	18⅝ 18⅞	18½ 18⅝	1,800
31 Jan 13	50¼ Oct 27	42⅝ Jan 8	60¾ Apr 29	Reliance Elec & Eng Co	5	54 56	56 56	55 56	54 54	53 53½	2,100
16⅛ Dec 31	22 May 20	16⅜ Jan 2	29½ May 29	Reliance Mfg Co common	5	23⅜ 24⅛	24⅜ 24¾	24⅞ 25½	25½ 27¼	28¾ 29½	5,500
54 Jan 9	60⅜ Jun 24	55 Jan 7	60⅛ Mar 5	Conv preferred 3½% series	100	*57½ 58½	58½ 58½	*58 59½	*58½ 60	*58½ 60	10
16½ Jan 2	29½ Jun 2	20¾ May 7	28¾ Jan 7	Republic Aviation Corp	1	23¼ 23⅜	22⅞ 23½	23 23⅜	22⅞ 23½	23 23⅜	7,200
5 Jan 7	9⅞ Dec 11	8½ Jan 22	10¼ Apr 2	Republic Pictures common	50c	9⅛ 9¼	9⅛ 9¼	9⅛ 9¼	9⅛ 9½	9⅛ 9¼	13,400
9½ Jan 2	14½ Nov 19	13½ Jan 6	14¾ Feb 5	$1 convertible preferred	10	*14 14⅜	*14 14⅜	*14⅛ 14¼	14 14	*14 14¼	100
37¾ Apr 8	77⅝ Dec 19	66⅛ Apr 8	75⅞ May 27	Republic Steel Corp	10	74¼ 75¼	74⅜ 75⅛	74¾ 75⅞	75¼ 75⅝	75 75½	43,600
22⅛ May 12	39⅜ Dec 29	38¾ Jan 5	50 May 6	Revere Copper & Brass	5	48⅞ 49½	48⅝ 48⅞	48¾ 48⅞	48⅝ 48⅞	48⅝ 48¾	6,800
25¾ Jan 10	54½ Dec 30	46½ Jan 28	63½ Apr 14	Revlon Inc	1	57¾ 58½	58 58½	57⅞ 58¼	57¼ 58⅛	56¼ 57¼	6,900
8⅛ Jan 2	33¼ Dec 9	30¾ Jan 7	46 Apr 21	Rexall Drug & Chemical Co	2.50	41⅝ 42¾	41⅝ 42⅜	41¾ 42⅜	41½ 42½	42½ 43	18,200
32¼ Jan 10	78⅛ Dec 31	45½ Mar 12	48⅛ May 15	Reynolds Metals Co common	1	86¾ 89	86¾ 87⅞	87 87⅞	86⅞ 87¾	86 87⅛	22,300
41⅝ Jan 6	47½ Dec 12	116 Mar 3	132¼ Apr 29	4¾% preferred series A	50	47 47	47 47	*47 47¼	47 47⅛	46 46¼	1,400
— —	— —			4½% conv 2nd pfd	100	128½ 130	130 130	129 130	129½ 130	128⅛ 128⅛	2,500
— —	— —	48 May 18	57⅞ Apr 29	Reynolds (R J) Tobacco com	5	51⅝ 53½	51⅝ 52½	51 52	51¼ 52	50⅞ 51¼	31,700
78½ Jan 9	87¾ May 22	81⅛ Jan 6	84½ Mar 26	Preferred 3.60% series	100	*83 84	*83 84	83½ 83½	*83¼ 84	*83¾ 84	30
10½ Jan 2	20⅛ Dec 22	18 Jan 27	25⅝ May 8	Rheem Manufacturing Co	1	22⅞ 23¼	22¾ 23⅛	22¾ 23¼	23 23¾	23⅛ 23¾	14,900
1⅞ Jan 2	3 Oct 14	2⅛ Apr 9	2¾ Jan 5	Rhodesian Selection Trust	5s	2⅜ 2½	2⅜ 2½	2⅜ 2½	2⅜ 2½	2⅜ 2½	19,500
55 Feb 28	109¾ Dec 1	85¼ May 29	111 Jan 26	Richfield Oil Corp	No par	87½ 88¼	87 88¼	85½ 88	86 86	85¼ 86½	4,500
19½ Jan 2	38¾ Nov 13	32¼ Apr 16	38⅜ Mar 3	Riegel Paper Corp	10	35 35⅛	34½ 34½	35 35¼	35 35¼	34⅞ 35¼	3,400
22⅝ Jan 2	44⅛ Dec 16	39 Apr 2	50 Jan 27	Ritter Company	5	*39 40	39¼ 39¼	39⅞ 39⅞	*39½ 40	39½ 39½	300
4 Jan 2	5⅝ Oct 13	4⅝ Jan 2	5⅝ Mar 17	Roan Antelope Copper Mines		4¾ 4⅞	4¾ 4⅞	4¾ 4⅞	x4¾ 4⅞	4⅝ 4⅞	9,000
22¼ Jan 2	35¼ Dec 30	31⅝ Jan 19	47¼ Apr 30	Robertshaw-Fulton Controls com	1	43 44	44¼ 44½	44½ 46⅜	46 46½	46 46½	6,800
28 July 18	34¾ Dec 10	35½ Feb 16	48 Apr 30	5½% convertible preferred	25	*45 46½	*45½ 47	*46 48	*47 50	*46¾ 48¾	—
28¼ Jan 2	41¼ Dec 31	39⅞ Jan 23	48⅜ May 15	Rochester Gas & Elec Corp	No par	46⅝ 47	46¼ 46⅝	46¼ 46½	46⅛ 46¾	46 46⅜	10,400
— —	— —	24¾ May 7	28 Mar 31	Rochester Telephone Corp	10	25⅛ 25⅜	25 25¼	24⅞ 25⅛	25 25	25 25⅛	3,200
22⅝ Jan 2	30⅜ Oct 1	29⅛ Jan 2	38⅜ Apr 23	Rockwell-Standard Corp	5	36⅜ 37⅛	36½ 36¾	36½ 37	36⅜ 36⅞	36½ 36⅞	6,400
312 Apr 2	505 Dec 18	481½ Jan 29	626 Apr 30	Rohm & Haas Co common	20	585 590	591¾ 600	605 608	607½ 607½	607½ 614¾	870
90 Jan 6	96 Jan 28	88 May 14	92 Jan 30	4% preferred series A	100	*87½ 90	*87½ 89	*87½ 90	*88 90½	*88 90½	—
22⅛ Dec 30	25½ Dec 8	20⅛ May 7	24¾ Mar 12	Rohr Aircraft Corp	1	20¾ 20⅞	20¾ 21⅛	21 21½	20⅞ 21¼	20¾ 20⅞	9,300
7⅞ Apr 17	12¼ Nov 20	10⅛ Jan 7	14¾ Mar 25	Ronson Corp	1	11⅜ 11⅞	11⅝ 11¾	11⅜ 11⅝	11⅜ 11⅝	11½ 11⅝	10,300
12⅞ Jan 2	20⅛ Dec 2	19¼ Jan 2	34 May 27	Roper (Geo D) Corp	1	30⅞ 31¼	31 33⅛	31¾ 34	31¼ 33½	30⅞ 33⅜	22,200
13⅛ Jan 3	16¾ Nov 24	16¼ Jan 2	20¼ Apr 24	Royal Crown Cola Co	1	19¼ 19⅜	19¼ 19⅜	19⅜ 19½	*19¼ 19¾	19½ 19½	1,500
37¼ Jan 13	53¼ Nov 20	41⅞ Mar 19	50⅛ Jan 26	Royal Dutch Petroleum Co	20 G	44 44¼	43¾ 44⅛	43¾ 44⅛	43½ 43⅞	43½ 43⅞	64,100
16 Apr 7	25¼ Oct 8	17⅝ May 21	24⅜ Jan 2	Royal McBee Corp	1	17¾ 18⅜	18 18¾	18⅜ 18⅞	18½ 19⅛	18⅛ 18½	15,400
30½ Jan 2	40¾ Nov 20	38⅝ Jan 2	47½ Mar 11	Ruberoid Co	1	44 44⅝	43¾ 44	44 44⅛	44 45	44⅝ 45	8,000
8 Jan 14	11⅝ Dec 30	10¾ May 25	14¼ Mar 25	Ruppert (Jacob)	5	10¾ 11	11 11	11 11⅛	10¾ 10¾	11 11	1,500
				S							
24½ Jan 10	41¾ Dec 22	35 May 22	42¼ Jan 15	Safeway Stores common	1.66⅔	36¼ 36⅞	x36½ 37	36⅝ 37⅜	37⅜ 37¾	37¼ 38⅛	27,200
84½ Dec 9	95¼ Jun 10	84¾ Jan 9	90 Mar 24	4% preferred	100	86 86½	x85 85	85¼ 87¼	88¼ 88¼	87 87½	810
161 Jan 24	233½ Nov 19	236 May 25	258 Apr 15	4.30% conv preferred	100	236 236	*210 250	*235 245	245 245	*240 245	600
22¾ Jan 2	35⅜ Nov 17	28 Apr 1	35½ Apr 29	St Joseph Lead Co	10	34⅛ 34¼	33⅞ 34½	33⅝ 34	33⅝ 34	34 34½	13,800
24 Jan 2	31½ Dec 1	30½ Jan 2	38 Apr 1	St Joseph Light & Power	No par	33½ 34	33⅛ 33⅛	x32⅛ 32½	32¼ 32⅝	32½ 34	1,700
10⅛ Jan 2	21⅜ Oct 30	21 Jan 28	25½ May 25	St L San Fran Ry Co com	No par	24⅞ 25½	24¾ 25¼	x24¼ 24¾	24⅜ 24⅞	24¼ 24⅜	13,200
53 Apr 7	73 Oct 29	72 Jan 5	79¾ Apr 30	Preferred series A 5%	100	78¾ 79	*77 79	*76 79	*76 79½	*77 79½	200
26¼ Jan 2	46⅞ Dec 10	42¾ Jan 14	50⅜ Apr 21	St Regis Paper Co common	5	47⅝ 48½	47¾ 48¼	47¾ 48⅜	47¾ 48⅜	48 48¼	12,200
90 Jan 20	97 Nov 21	91⅞ May 26	97 Mar 13	1st pfd 4.40% series A	100	*92 94½	91⅞ 92	*91½ 92	92 92	*92 94	40
20⅜ Jan 2	26⅞ Oct 28	25⅞ Mar 3	29⅜ May 4	San Diego Gas & Electric Co	10	27⅞ 28⅛	27⅜ 27⅞	27⅜ 27¾	26⅞ 27⅜	27 27¼	7,200
25 July 10	36¾ Dec 11	35 Jan 2	51½ Apr 28	Sangamo Electric Co	10	46¼ 46½	46 46½	46 46⅜	46 46½	45½ 46½	2,600
10¼ Apr 17	16 Dec 31	12⅝ Mar 3	15¾ Jan 2	Savage Arms Corp	5	14¼ 14¼	13⅞ 13⅞	13⅞ 14	14⅛ 14⅛	14 14¼	1,600
18½ Feb 12	48⅛ Oct 24	35⅜ Apr 28	45 Jan 2	Schenley Industries Inc	1.40	35⅝ 36⅛	35½ 35⅞	35½ 35¾	35½ 35⅞	35¾ 36⅞	23,300
32⅞ Jan 13	61⅝ Dec 17	52¾ Feb 9	66 Apr 14	Schering Corp common	1	60½ 61¼	60½ 61	60 60⅛	60¼ 60⅞	60¾ 63¼	13,700
34 Feb 20	46 Dec 2	39⅝ Feb 10	43½ Apr 6	5% convertible preferred	30	*42 42¾	*42 42¾	42 42	40½ 40½	40¼ 40¼	2,100
6⅝ Apr 17	16¼ Nov 21	12 Feb 9	15¼ Mar 2	Schick Inc	1	12⅜ 13⅛	12⅝ 13⅛	12⅞ 13⅛	12⅝ 13⅛	12½ 13	11,500
55¾ Feb 12	74⅜ Nov 11	72½ Jan 8	87⅞ Mar 5	Scott Paper Co common	No par	78¼ 79⅜	77 78¾	77¾ 78¾	76 77⅜	76 77	6,600
75 Oct 3	86 July 10	77 Jan 20	81 Jan 9	$3.40 preferred	No par	*77 79½	*77 79½	*77 79½	*77 79½	77 78½	—
92 Oct 2	99½ Jan 24	87 May 22	96 Apr 13	$4 preferred	No par	87 87½	*87 88½	*87½ 89	*87½ 89	*87½ 89	100
19 May 5	28¼ Oct 2	23¼ Jan 7	30½ Mar 18	Scovill Mfg Co common	25	25½ 25⅝	25⅛ 25⅜	25⅛ 25⅜	25 25⅜	25 25⅜	7,200
71 Nov 12	85½ Apr 10	73 Jan 15	78 Mar 17	3.65% preferred	100	*72 76	*72 76	*72 76	*72 76	*72 76	—
6 Jun 12	7⅝ Feb 4	7⅛ Jan 2	10⅜ Mar 11	Screw & Bolt Corp of Amer	1	8¼ 8⅜	8¼ 8⅜	8⅛ 8⅛	8 8¼	8 8¼	4,400
21⅛ Apr 7	39¾ Sep 30	35½ Feb 9	40¾ May 25	Seaboard Air Line RR Co	20	40⅛ 40¾	40¼ 40¾	39½ 40⅛	39¾ 39⅞	39⅜ 39¾	12,500
17½ Jan 10	25 Dec 11	23 Jan 22	29½ Apr 3	Seaboard Finance Co	1	27 27⅜	26¼ 26⅞	26 27½	26¾ 26⅞	26½ 26⅞	2,700
8⅞ Jan 2	16 Sep 3	13⅜ Jan 2	19¾ May 27	Seagrave Corp	5	18 18⅜	18⅜ 19½	19 19¾	19 19¾	18 18¾	7,300
24 Jan 3	48½ Dec 4	39⅜ Mar 11	45¾ Mar 18	Sealright-Oswego Falls Corp	5	40¾ 40⅞	40¼ 40½	40¼ 40¼	*40¼ 40½	40½ 41	1,400
25 Jan 6	40 Dec 22	39¼ Jan 5	46⅛ May 28	Sears Roebuck & Co	3	45⅛ 45⅜	45⅛ 45⅜	45¼ 45⅜	45½ 46⅛	45⅝ 46	33,900
10⅛ May 6	19¾ Dec 22	17¾ Jan 6	23⅞ Feb 17	Seiberling Rubber Co	1	20½ 20⅞	20⅜ 20½	20¼ 20½	21 21⅜	21⅞ 22⅜	3,800
4¼ Mar 5	11 Oct 24	9¼ Jan 20	15⅛ Mar 20	Servel Inc common	1	12¼ 12⅝	12⅛ 12⅜	12⅛ 12⅜	12⅛ 12⅞	12⅛ 12¾	28,000
— —	— —	85 May 28	91 Apr 1	$5.25 preferred	No par	*85½ 87	*85½ 86½	85¼ [illegible]	85 85	85 85	80
8⅞ Jan 10	16½ Aug 4	13⅛ May 7	18⅛ Jan 8	Shahmoon Industries Inc	2.50	13¼ 13¾	13⅜ 13⅜	*13¾ 14¼	13¼ 13¼	13¾ 13¾	900
26⅞ Feb 25	46⅝ Dec 1	39 Apr 30	46½ Jan 26	Shamrock Oil & Gas	1	40⅛ 41	40¼ 40½	40½ 41	40¾ 40¾	40½ 40⅞	2,900
25½ Apr 11	39⅞ Nov 17	32⅝ May 7	49 Jan 26	Sharon Steel Corp	No par	36¾ 37⅜	36⅛ 36⅝	36 37½	36½ 37	36¼ 36¾	5,700
8¾ Jan 13	17 Dec 1	13½ Jan 5	16⅞ May 28	Shattuck (Frank G)	No par	15¼ 15½	15¼ 15½	15½ 16½	16⅜ 16⅞	16⅝ 16⅞	14,600
68 Feb 12	85⅝ Oct 7	79 Feb 17	90¼ May 21	Shell Oil Co	7.50	88¼ 89	86½ 88	86¼ 87⅝	85¾ 86½	85 86¼	3,300
				Shell Transp & Tr—							
17⅛ Feb 24	23¾ Oct 14	18¾ Apr 28	22 Jan 26	New York shares ordinary		x18¾ 19	18¾ 18⅞	18⅞ 19	18¾ 19	18¾ 19⅛	44,000
13½ May 20	20⅝ Sep 30	17⅜ Jan 23	22⅜ May 21	Sheller Mfg Corp	1	21¼ 21⅞	21⅜ 21⅝	21⅝ 21⅞	21½ 21⅞	21⅝ 21¾	10,500
10 Jan 2	21½ Nov 14	17⅜ May 11	20 Mar 11	Sheraton Corp of America	50c	17½ 17⅞	17⅜ 17⅞	17⅜ 17⅞	17⅜ 17⅞	17¾ 17⅞	6,100
12¾ Jun 25	32½ Dec 4	26½ Jan 6	45⅛ Mar 25	Siegler Corp	1	34⅜ 35⅞	33½ 34⅞	x33⅛ 34¼	33¾ 35⅜	34⅞ 35⅜	44,600
22 Apr 17	40 Nov 17	38 Jan 14	51 Apr 28	Signode Steel Strapping Co	1	48½ 48½	*47¾ 48¾	48 48	47¼ 47¼	46½ 46½	500
33¼ Jan 2	50½ Nov 20	45⅞ Jan 2	55¼ May 5	Simmons Co	No par	52¾ 53¼	52¾ 54¼	53⅞ 54⅛	53¾ 54⅛	53¾ 54⅛	7,300
50½ Jan 2	70¼ Oct 10	68 Jan 7	95 Apr 28	Simonds Saw & Steel	No par	88¾ 88¾	86½ 87	85½ 87	86½ 86½	88 88¾	1,200
16⅞ Sep 5	20½ Dec 1	18½ Jan 6	31½ May 22	Simplicity Pattern Co	1	30½ 31	29½ 30½	29¼ 30	30 30¼	29⅞ 29⅞	3,600
46⅜ Mar 3	66⅜ Dec 24	61½ Jan 12	67⅞ Apr 2	Sinclair Oil Corp	5	62⅝ 63⅞	62¾ 63⅛	62¾ 63⅜	62⅝ 63⅛	62⅝ 63	14,900
48 Feb 25	72⅜ Sep 30	62½ Feb 27	74¼ Apr 14	Skelly Oil Co	25	63½ 64¼	63⅛ 64	62⅞ 63	63 63	64 65½	8,200
25¾ Apr 7	46¾ Dec 19	44¼ Jan 22	63⅜ May 29	Smith (A O) Corp	10	61¾ 63¼	61 62	61½ 62½	63¼ 63⅜	62½ 63⅝	5,700
15⅜ Jan 2	23½ Oct 14	16 May 21	22¾ Jan 5	Smith-Corona Marchant Inc	5	16⅜ 16½	16¼ 16½	16⅜ 16⅝	17 17½	17 17⅜	16,600
14⅝ Jan 2	25½ Dec 17	22⅞ Feb 16	29⅜ May 21	Smith-Douglass Co Inc	5	28¼ 28⅝	27¼ 28	27 27½	27 27½	27 27½	3,300
58¾ Jan 10	110¼ Dec 15	98 Jan 8	160 May 4	Smith Kline & French Labs	33⅓c	144 145	x142¾ *143¾	143 143	141 142½	140½ 142½	3,400
— —	— —	47 May 29	48¾ May 22	When issued	No par	48¼ 48¾	48 48⅜	47⅝ 48	47½ 47⅝	47 47⅝	7,300
44½ Jan 13	52½ Apr 25	44¼ Mar 19	52¼ Jan 26	Socony Mobil Oil Co Inc	15	46⅛ 46⅞	45⅝ 46½	46¼ 46⅞	46⅛ 46⅞	46⅛ 46¾	42,100
15½ Apr 3	21⅞ Dec 18	19¾ Mar 9	24¼ May 29	Solar Aircraft Co	1	22½ 23¾	22¾ 23⅜	23⅛ 23¾	23¼ 24	23¾ 24¼	15,900
6⅞ Jan 2	10⅜ July 8	7¼ Jan 28	8½ May 18	South Amer Gold & Platinum	1	7⅞ 8	7¾ 7⅞	7⅝ 7¾	7⅝ 7⅝	7⅞ 7¾	6,600
20¾ Jan 2	34⅞ Dec 30	33¼ Feb 2	38 Apr 20	South Carolina E & G Co com	4.50	35¾ 36¾	36 36½	35¾ [illegible]	35½ 35⅝	35 36¼	5,700
47⅝ Jan 14	52 May 9	49 Jan 7	52½ Feb 25	5% preferred	50	*50 52	50 50	*50 52	*50 52	50 50	400
36¾ Sep 26	48¾ Dec 31	44½ Jan 30	52⅞ May 21	South Jersey Gas Co	5	*51 52	*51 52	— —	— —	— —	—
— —	— —	25 May 27	26⅝ May 21	When issued	2.50	26 26⅜	25½ 26	25 25¼	25⅛ 25½	25⅜ 25½	2,400
25⅝ Jan 7	34¾ Dec 30	25 May 11	32¾ Jan 2	South Puerto Rico Sugar com	5	25¼ 26⅛	25¼ 26¼	26 26¼	25½ 25⅞	25⅜ 25⅞	4,100
32½ Jan 13	36 May 29	33 Apr 15	35½ Mar 3	8% preferred	25	*34⅛ 34½	*34 34½	34½ 34½	*33¾ 35	*33¾ 35	100
49⅝ Jan 2	61¼ Dec 17	57⅜ May 29	63¾ Mar 25	Southern California Edison	25	59 59½	58⅜ 59⅛	58⅛ 58⅞	57½ 58¾	57⅜ 57⅞	11,700
24¾ Jan 13	37⅝ Dec 29	34 Feb 24	39¾ Apr 21	Southern Co	5	38⅝ 39¼	37¼ 38⅜	37⅜ 38¾	38⅜ 38⅞	37½ 38¾	16,400
28¼ Jan 2	35 Dec 31	34½ Jan 5	37¼ Mar 16	Southern Indiana Gas & Elec	No par	*35 35⅞	34⅞ 35	34⅞ 34⅞	35 35	35 35	1,300
33 Jan 2	44¼ Dec 9	38 May 29	46¾ Jan 22	Southern Natural Gas Co	7.50	39½ 40	x38⅝ 39½	38¼ 39¼	38¼ 38½	38 38½	22,600
34⅝ Jan 2	65¾ Dec 31	63¼ Jan 8	70⅞ May 21	Southern Pacific Co (Del)	No par	69⅛ 70	69¼ 69⅞	68⅞ 69⅜	68¾ 69⅜	68½ 69¼	26,600
30 Jan 10	56 Dec 29	53¾ Feb 13	60¾ Jan 15	Southern Railway common	No par	55⅝ 56⅝	55 56	54½ 55½	55 56	55¼ 56	28,200
16⅜ Jan 2	19 July 15	18½ Jan 2	19¾ Jan 19	5% non-cum preferred	20	18¾ 19	18⅝ 18¾	18⅝ 18¾	18¾ 18¾	18⅝ 18¾	5,900
70 Nov 13	78 Feb 20	68¼ Mar 13	75 Jan 13	Mobile & Ohio stock tr ctfs	100	*70½ 72	*70½ 72	*70½ 72	70½ 70½	*70½ 72	20
32 Jan 10	40½ Dec 31	40½ Jan 2	47⅛ May 12	Southwestern Public Service Co	1	45¾ 46	45 45⅞	45¾ 46⅜	46⅛ 46⅛	45⅜ 45⅝	4,700
12 Jan 8	22½ Oct 30	19⅝ Apr 2	22¾ Jan 12	Spalding (A G) & Bros Inc	1	21⅝ 21⅝	22 22	*21¾ 22¼	22 22¼	*21¾ 22⅜	8,700
2¾ Jan 3	7¾ Dec 3	6⅛ Jan 27	9½ Mar 5	Sparton Corp	2.50	8⅞ 9⅜	8⅞ 9⅛	8⅞ 9	8¾ 9	8¾ 8⅞	20,100
49½ Apr 22	67½ Oct 13	56⅝ Jan 8	69½ Mar 11	Spencer Chemical Co common	6	68 68	67 68	67½ 67⅞	67 67½	67 67½	4,900
87 Nov 26	92 Apr 22	85⅞ May 15	89½ Apr 10	4.20% preferred	100	*86 88	*86 88	87⅞ 87⅞	*86 87⅞	*86½ 87⅞	20
12⅛ Jan 2	18⅝ Nov 20	17⅞ Jan 2	21¼ Mar 16	Spencer Kellogg & Sons	1	19¼ 19½	19 19¼	18⅞ 19⅛	18⅞ 19¼	19⅛ 19⅜	12,700
17¼ Apr 17	25⅜ Dec 15	21¼ Feb 9	28¼ May 21	Sperry Rand Corp common	50c	26⅜ 27¾	26¼ 26¾	26½ 26⅞	26½ 27⅛	26⅜ 26⅞	122,200
85½ Jan 2	95 May 7	88 May 20	97¼ Feb 13	$4.50 preferred	25	89 89½	89 89	89¾ 90¼	90 90¼	90½ 90½	310
9⅛ Jan 2	27⅝ Oct 30	22⅞ Jan 2	47¾ May 25	Spiegel Inc common	2	45⅝ 47¾	x46 47½	45⅝ 46⅞	43⅝ 46¼	44½ 44⅞	24,100
62½ Jan 3	79⅞ Sep 24	77½ Jan 2	84⅝ May 7	$4.50 preferred	No par	*83 83¾	x82¾ 82¾	82¼ 82¼	82¼ 82¼	*82¼ 83¼	50
20⅛ Jun 2	31½ Dec 29	28⅛ Jan 8	33½ Mar 20	Square D Co	5	29⅜ 30½	29⅛ 29¾	29⅛ 30¼	29 29⅜	29 29¾	22,200

For footnotes see page 26.

itized for FRASER
://fraser.stlouisfed.org/

NEW YORK STOCK EXCHANGE STOCK RECORD

Range for Previous Year 1958 Lowest	Range for Previous Year 1958 Highest	Range Since Jan. 1 Lowest	Range Since Jan. 1 Highest	STOCKS NEW YORK STOCK EXCHANGE	Par	Monday May 25	Tuesday May 26	Wednesday May 27	Thursday May 28	Friday May 29	Sales for the Week Shares
						LOW AND HIGH SALE PRICES					
40⅛ Jan 2	69⅛ Dec 19	61½ Jan 7	69¼ Mar 3	Standard Brands Inc com	No par	67⅜ 68	67 67½	66⅝ 67¼	66½ 67	66⅝ 67	4,300
74 Aug 29	85½ May 2	76¼ May 27	82¼ Feb 24	$3.50 preferred	No par	77 77¼	77 77	x76¼ 76⅜	*77¼ 78	77 77½	110
6 Jan 2	17⅜ Nov 28	14⅜ Jan 2	23¾ May 11	Standard Coil Products Co Inc	1	19⅞ 20½	19½ 20	19⅛ 19¾	19⅛ 19⅞	19⅜ 19⅞	25,300
3 Jan 3	3⅜ Nov 19	31⅛ May 29	3¾ Jan 26	Standard Gas & Electric Co	10c	3¼ 3⅜	3¼ 3¼	*3¼ 3⅜	3¼ 3¼	3⅛ 3⅛	1,000
43¼ Feb 25	61⅝ Nov 21	52 Feb 26	62⅛ Jan 23	Standard Oil of California	6.25	55⅜ 56½	55⅛ 55⅞	55 55⅜	55 55⅜	54¾ 55⅜	25,000
35½ Feb 18	50 Nov 3	46⅝ Feb 9	52½ Apr 17	Standard Oil of Indiana	25	48¾ 49⅞	48½ 49	48⅝ 49	48⅜ 48⅞	48¼ 48⅞	33,200
47½ Feb 21	60¼ Nov 12	50⅛ Feb 18	59⅛ Jan 26	Standard Oil of New Jersey	7	51¼ 52	51¼ 52	51⅝ 52¼	51⅝ 52½	51½ 51¾	108,900
42⅜ Feb 24	59⅞ Dec 31	57¾ Mar 10	64⅞ Jan 23	Standard Oil of Ohio common	10	62 62½	61 61¾	60⅜ 61¼	60 60¾	59½ 60	3,800
86½ Sep 17	94¾ May 26	87 May 28	92 Apr 7	3¾% preferred series A	100	88 88	*87 90	*87 88	87 87	*87 88	200
10½ Jan 2	29⅝ Dec 30	27⅝ Jan 7	35¼ Mar 3	Standard Packaging Corp com	1	31⅛ 32¼	31¼ 32	31⅛ 31⅝	31⅜ 31¾	31 31⅜	22,400
36 Jan 2	89 Dec 29	84 Jan 8	104 Mar 3	$1.60 convertible preferred	20	*95½ 100	*95½ 100	*94 100	*95 97	*94 100	---
23 Sep 3	33⅞ Dec 31	31½ Jan 6	37⅜ Mar 3	$1.20 convertible preferred	20	35¼ 35¾	35⅜ 35¾	35½ 35⅝	35½ 35⅝	35¼ 35½	4,500
11½ Nov 10	14 Jun 18	12¼ Jan 12	17¼ Feb 18	Standard Ry Equip Mfg Co	1	15¼ 15⅞	15¼ 15⅝	15⅜ 15½	15¼ 15½	15⅛ 15⅛	6,000
14½ Jan 2	18¼ Nov 6	18 Jan 2	26⅝ May 29	Stanley Warner Corp	5	22⅞ 23⅛	23⅛ 24⅜	24¼ 25½	25⅜ 26⅜	26¼ 26⅝	57,900
57 Feb 7	74¾ May 19	65¾ Jan 28	105¼ Apr 27	Starrett Co (The) L S	No par	87 89	88 89	89 99½	95½ 99	97 97¾	480
-- ------	-- ------	63½ Apr 16	71 Apr 21	Stauffer Chemical Co	5	67½ 68¼	67½ 68	66 67	65½ 66½	66¼ 67¾	8,200
10⅞ Jan 15	14½ Nov 20	13½ Jan 5	17⅜ Mar 20	Sterchi Bros Stores Inc	1	16½ 16⅝	16⅜ 16⅜	*16⅛ 16⅜	16¼ 16⅜	*16 16½	500
29⅝ Jan 14	54 Dec 11	43 Feb 9	57¾ May 14	Sterling Drug Inc	5	54½ 55⅜	54¼ 54¾	54¼ 56¼	55⅛ 55¾	54½ 55⅜	11,000
17½ Jan 2	27½ Oct 22	26⅛ Feb 6	31⅛ May 28	Stevens (J P) & Co Inc	15	30⅞ 31	30⅝ 30¾	30½ 30¾	30½ 31⅛	30⅜ 31⅛	11,400
29 Jan 2	45¼ Nov 12	42½ Jan 8	52½ Apr 22	Stewart-Warner Corp	5	47¼ 48½	48 48½	48 48½	48½ 48¾	48¾ 49⅛	4,800
15½ Jan 2	22 Dec 8	20¾ Jan 6	27½ Mar 13	Stix Baer & Fuller Co	5	23⅝ 24	23⅞ 23⅞	*23¾ 24¼	23½ 23½	23⅞ 23⅞	600
10⅜ Jan 2	16¼ Oct 7	15⅛ Jan 2	18½ Jan 12	Stokely-Van Camp Inc common	1	17⅛ 17⅜	17¼ 17¾	17½ 17⅞	17¼ 17⅝	17⅛ 17⅜	7,300
15⅜ Jan 3	18¼ Nov 28	17⅞ Jan 5	19 May 6	5% prior preference	20	*18¾ 18⅞	*18¾ 18⅞	*18⅝ 18⅞	18⅝ 18⅝	18½ 18½	600
37⅛ Jan 2	60¾ Nov 12	55⅛ May 5	65 Apr 2	Stone & Webster	1	58 58¾	57⅝ 58⅝	x58 58⅛	57½ 58	57⅛ 57½	5,700
20 Jan 2	26⅜ Dec 18	24½ Jan 5	33½ Mar 25	Storer Broadcasting Co	1	30½ 31⅛	x30¼ 30¼	29⅞ 29⅞	29⅞ 30¼	30½ 30¾	1,300
27⅞ Jan 2	16 Oct 20	10⅝ Feb 25	15½ Jan 26	Studebaker-Packard Corp	1	11⅛ 11⅜	11⅛ 11¼	11 11⅛	11 11⅛	11 11⅜	102,400
39⅛ Feb 14	66¼ Dec 31	50 Apr 8	66½ Jan 2	Sunbeam Corp	1	56 56½	56 57	57¼ 57⅝	57½ 58	58 58½	6,100
15⅞ Jan 2	28½ Dec 29	26¾ Jan 13	38⅝ May 29	Sundstrand Corp	5	36¼ 36¼	36⅛ 36⅝	36⅜ 36⅝	36¾ 38½	38 38⅝	6,800
9 Apr 1	12⅜ Aug 14	11¾ Jan 2	15¼ Mar 20	Sun Chemical Corp common	1	14¼ 14½	14⅛ 14⅛	13⅞ 14⅛	13⅞ 14⅛	13⅛ 13⅞	6,500
79 Jan 16	87 Nov 24	88 Jan 6	94 Mar 13	$4.50 series A preferred	No par	90 90	*88 92	*88 92	*88 92	*88 89½	10
59 Apr 24	69 Jan 2	60 May 7	65¾ Feb 9	Sun Oil Co	No par	62⅛ 62½	61½ 62½	61¼ 62¼	61¼ 61½	60⅞ 61¼	4,600
20⅜ Jan 2	28⅛ Dec 15	25⅞ May 28	29 Jan 27	Sunray-Mid-Cont Oil Co common	1	26¼ 26¾	26 26⅜	26⅛ 26¼	25⅞ 26¼	25⅞ 26¼	46,500
22¼ Aug 14	25¼ Apr 23	22⅛ May 27	24¼ Apr 29	4½% preferred series A	25	22⅝ 22⅝	22½ 22½	22⅛ 22⅜	22⅜ 22½	22¼ 22½	1,400
30⅝ Mar 19	38 Dec 30	34¼ Mar 9	38¾ Jan 15	5½% 2nd pfd series of '55	30	35¾ 36½	36 36	36⅛ 36⅜	36 36	36 36	1,400
72 Jan 13	97 Dec 19	94¼ Jan 5	106½ Feb 20	Sunshine Biscuits Inc	12.50	99 99	98⅝ 98⅝	98¾ 99	98 98½	97 97½	1,700
6⅞ Jan 7	9¼ Jan 24	7⅜ May 7	8⅞ Mar 20	Sunshine Mining Co	10c	7½ 7¾	x7½ 7⅝	7⅝ 7⅝	7½ 7⅝	7⅝ 7⅝	3,200
1360 Feb 25	1865 Aug 11	1725 Jan 7	2165 Jan 23	Superior Oil of California	25	1819 1825	1815 1815	1810 1815	1805 1810	1815 1840	260
31¾ Mar 3	42½ Sep 5	38¾ Jan 2	47 May 11	Sutherland Paper Co	5	43½ 44	42¾ 43½	42½ 43	42⅝ 42⅞	42⅜ 42⅞	4,000
19½ Jan 3	29½ Dec 30	25 Apr 3	29½ Jan 23	Sweets Co of America	4.16⅔	*26¼ 27¾	*26¾ 27¾	*26¼ 27¾	*26¼ 27¾	*26½ 27½	---
29¾ Jan 2	38¼ Aug 27	35 Jan 5	41¾ May 29	Swift & Co	25	38⅞ 39¾	39½ 40⅜	40 40⅜	39¾ 40⅛	40⅜ 41¾	29,100
7½ Jan 2	13⅝ Aug 19	11¾ Jan 2	14⅜ Mar 9	Symington Wayne Corp	1	12½ 13	12⅞ 13	12⅞ 13⅜	12¾ 13	12⅝ 12¾	18,900
				T							
18⅝ Jan 2	36½ Dec 5	29 Feb 6	38¼ May 5	Talcott Inc (James)	9	35¼ 36¼	35 35¾	35 35	35¼ 35⅝	36 36¼	3,000
3¾ Jan 8	9⅞ Nov 17	9 Feb 3	13⅜ Mar 16	TelAutograph Corp	1	10¾ 11¼	10½ 10⅝	10½ 10⅝	10½ 10¾	10½ 10½	4,400
9¾ Jan 2	20⅜ Dec 19	15⅛ Apr 28	19⅜ Jan 2	Temco Aircraft Corp	1	16⅜ 16⅞	16½ 16⅝	16¼ 16½	16 16½	15⅝ 16	8,700
35⅝ Jan 2	58½ Nov 21	52 Jan 2	83 May 29	Tennessee Corp	2.50	77½ 79⅞	78 78	78 78	78 81	78 83	7,600
25¼ Mar 18	36⅞ Dec 9	33⅛ Apr 23	38⅝ Jan 12	Tennessee Gas Transmission Co	5	34⅜ 34¾	33⅝ 34⅜	33⅝ 34	33⅝ 34	33½ 34	28,900
55¾ Feb 24	89 Dec 16	74¼ Feb 26	87 Jan 2	Texaco Inc	25	83⅛ 83⅞	82½ 83½	81⅜ 82¼	81 81¾	81¼ 81¾	25,700
-- ------	-- ------	29⅜ May 29	35¼ Apr 14	Texas Gas Transmission Corp	5	30⅞ 31¼	x29¾ 30¾	29¾ 30¼	29⅜ 30⅛	29⅜ 29⅞	4,600
22⅝ Jan 13	37 Aug 8	27 Apr 1	34⅛ May 21	Texas Gulf Producing Co	33⅓	32½ 33⅜	32½ 32¾	32⅛ 32½	32½ 32¾	31½ 32	11,400
15 Jan 2	24⅜ Nov 10	21⅛ Apr 30	25⅞ Mar 16	Texas Gulf Sulphur	No par	21¾ 22⅛	22⅛ 23	x22⅜ 22¾	21⅞ 22½	21⅝ 22	82,000
26¾ Jan 2	86 Dec 1	61¼ Jan 27	131 May 6	Texas Instruments Inc	1	115½ 117¼	112⅛ 115¼	111¼ 115	114¾ 116¾	114¼ 116⅜	26,400
24⅞ Dec 25	39¼ Aug 22	28½ May 29	39¾ Jan 23	Texas Pacific Coal & Oil	10	29¼ 29⅞	29 29⅜	28¾ 29¼	28¾ 29⅜	28½ 29½	12,100
				Texas Pacific Land Trust—							
98¾ Jan 2	133 Nov 28	14¼ Mar 10	26⅞ May 18	Sub share ctfs ex-distribution	1	22¼ 22⅝	22⅛ 22⅝	22 22¼	21¾ 22⅜	22⅛ 22¾	4,200
6¼ Jan 2	17¼ Dec 11	112 Feb 9	124½ Mar 18	Texas & Pacific Ry Co	100	121½ 123	*120½ 122½	*121 122	120½ 120½	121 122	100
44½ Jan 7	67 Dec 8	63 Feb 18	72 May 25	Texas Utilities Co	No par	71½ 72	71½ 72	x70¼ 71⅛	69⅜ 70	69⅜ 69¾	5,200
9⅞ Apr 28	21⅞ Dec 16	19¾ Jan 8	24⅞ Mar 5	Textron Inc common	50c	23⅛ 23½	22¾ 23⅛	22⅝ 22⅞	22⅝ 22⅞	22⅝ 23	21,900
15¾ Jan 2	24 Dec 16	23 Jan 2	27¾ Mar 5	$1.25 conv preferred	No par	26½ 26⅝	26⅛ 26⅛	26 26½	25⅞ 26⅛	25⅞ 25⅞	1,400
22 Feb 25	38⅜ Nov 21	30 Apr 24	36½ Mar 4	Thatcher Glass Mfg Co	5	31⅜ 32⅛	x31¾ 32¼	31⅜ 31⅞	32 33	33¼ 33½	7,400
-- ------	-- ------	47⅛ Apr 17	72 May 6	Thiokol Chemical Co	1	56⅛ 60⅞	55⅛ 56⅞	55 56⅜	55½ 57⅝	55 56½	121,000
13 Apr 2	29¾ Dec 1	22 Apr 16	29 Mar 2	Thompson (J R)	15	*25¼ 26	*25¼ 26	*25¼ 26	*25¼ 26	*25¼ 26	---
				Thompson Ramo Wooldridge Inc—							
41⅜ Feb 25	73 Dec 15	56¼ Feb 10	70¼ May 6	Common	5	66½ 67⅛	x65⅝ 66½	65¼ 65⅞	65 65⅞	64¾ 65½	11,500
81¾ Oct 8	90 May 20	84 May 27	88 Jan 23	4% preferred	100	*85 85½	*85 85½	84 84	*83 85	*83 85	10
20 Jan 2	28½ Aug 5	21 Mar 2	29½ Apr 14	Tidewater Oil common	10	26⅝ 27	26 26⅜	25¾ 26¼	25¾ 26	25⅞ 26	8,400
21⅛ Nov 17	25½ Apr 18	22 Mar 31	24 Jan 16	$1.20 preferred	25	23¼ 23⅝	23½ 23½	23½ 23½	23⅜ 23⅜	23½ 23½	3,700
31 Jan 2	46¼ Nov 14	45⅛ Jan 2	57⅞ May 4	Timken Roller Bearing	No par	55 56	53¼ 54½	53¾ 54¾	53¾ 54½	54 54¾	7,700
16¼ Jan 2	26¼ Dec 1	19⅜ Mar 11	24⅛ Mar 20	Tishman Realty & Construction	1	21 21¼	20⅝ 21⅛	20½ 21	20⅞ 21¼	20¾ 21	3,300
12¼ Jan 7	16⅞ Dec 15	15⅞ Jan 2	17⅛ Apr 15	Toledo Edison Co	5	17 17⅛	17 17⅛	17 17	17 17⅛	17 17⅛	3,700
42 Jan 15	65½ Dec 2	60 Jan 15	70 Jan 26	Trane Co	2	66¼ 66¾	66⅞ 66⅞	66 66	65½ 66¼	65¾ 65¾	1,300
21⅞ May 15	32¾ Nov 5	26¾ May 26	32 Jan 15	Transamerica Corp	2	27½ 27¾	26¾ 28¼	27⅞ 28¼	27½ 27⅞	27⅛ 27½	17,100
23⅜ Jan 21	37 Feb 3	29 Jan 7	37½ Apr 30	Transue & Williams Steel	No par	*34⅛ 35½	*33½ 35½	*33½ 35½	34 34	*33¼ 35	500
10½ Jan 2	17⅜ Oct 30	16⅝ Jan 8	23⅝ May 19	Trans World Airlines Inc	5	22 22⅞	21¾ 22⅛	21⅝ 22⅛	22 22⅜	21½ 22	17,400
27½ Jan 2	40⅝ Nov 11	38⅞ Feb 9	42⅝ Mar 5	Tri-Continental Corp common	1	40¼ 40½	40 40¼	39⅞ 40¼	39⅞ 40⅛	40 40⅜	15,700
52½ Oct 1	58 Apr 7	54 Jan 2	56⅝ Jan 14	$2.70 preferred	50	*54½ 55⅛	*54½ 55	54½ 54½	54½ 54½	54 54½	2,100
16⅜ Jan 2	25⅞ Nov 17	21 Jan 12	25⅛ Jan 30	Truax-Traer Coal Co common	1	23⅞ 23⅞	23⅜ 23¾	x23¼ 23¾	22¾ 23	22⅝ 23	3,200
43 Feb 17	53 Oct 13	52 Jan 14	59 Feb 11	Preferred series A (conv)	50	*54 56⅞	*54 56⅞	x55 55	*54 54¾	*54 54¾	100
23¼ Feb 20	36½ Dec 16	34⅛ Jan 7	54¼ Mar 3	Tung-Sol Electric Co common	1	46 47½	45½ 45⅞	45½ 46¼	44⅝ 46	44⅝ 46	7,100
45 Jan 3	55½ Dec 1	54½ Jan 9	75¾ Mar 3	5% conv pfd series of 1957	50	68½ 68½	*66 69	66¾ 66¾	*64 68	*64 68	200
21¾ Jan 2	42⅛ Nov 21	36 May 26	43½ Apr 10	20th Century Fox Film	1	36⅛ 37¼	36 36¾	36¾ 38¼	38 39¼	37½ 38⅜	30,700
10⅛ Jan 8	15⅜ Jun 16	10¾ May 22	13⅜ Mar 5	Twin City Rap Transit com	No par	10⅞ 10⅞	11 11	11 11⅛	11 11⅛	11 11⅛	900
32½ Jan 6	39½ Dec 5	36½ Jan 5	48 Mar 13	5% conv prior preferred	50	*40 43	*40 43	*40 43	*40 43	*40 43	---
3⅝ Jan 2	15⅛ Oct 28	13½ Jan 7	17⅞ Apr 20	Twin Coach Co	1	15⅜ 15½	15⅛ 15⅜	15⅛ 15½	15⅜ 15½	15⅛ 15⅜	6,600
13½ Jan 13	26⅞ Oct 22	21 Mar 9	25½ Apr 1	TXL Oil Corp	1	22⅛ 22½	22⅛ 22½	22 22⅛	22 22⅜	22 22¼	12,400
				U							
9⅝ Jun 19	12⅞ Feb 4	10⅞ Jan 2	14¼ May 28	Udylite Corp (The)	1	12⅞ 13	13 13	13⅛ 13⅜	13⅝ 14¼	13⅞ 14	12,200
12⅞ Jan 2	23⅛ Dec 11	20⅝ Jan 2	30⅞ Mar 13	Underwood Corp	No par	25¼ 25⅞	24¾ 25¼	25 25¾	25¾ 26	25⅞ 26⅛	10,200
5½ Jan 2	11½ Dec 29	9¾ Jan 20	14 Mar 16	Union Asbestos & Rubber Co	5	10⅛ 10½	10⅛ 10⅜	10¼ 10⅜	10⅜ 10½	10¼ 10⅜	6,000
30½ Mar 25	44 Nov 20	41 Jan 28	51 Apr 2	Union Bag-Camp Paper Corp	6⅔	47 47½	46⅝ 47⅛	47 47	47 47	47⅛ 47⅜	11,300
83⅞ Apr 17	126¼ Dec 31	120½ Feb 9	149½ May 29	Union Carbide Corp	No par	144¾ 145¾	144½ 145¾	145¼ 146¾	147¼ 148¾	148½ 149½	24,100
27¼ Jan 2	32¾ Dec 31	31⅝ May 27	35¾ Mar 16	Union Electric Co common	10	32¾ 33	x32⅜ 32⅝	31⅝ 32¼	31⅝ 32	31⅝ 31⅞	11,500
92 Sep 15	103½ Jun 23	91¼ May 25	98½ Mar 4	Preferred $4.50 series	No par	91¼ 92	92 92	92 93	93 93½	93 93	300
81½ Feb 5	84 Apr 29	75 Apr 27	75 Apr 27	Preferred $3.70 series	No par	*75 77	*75 77	75 75	*75 77	*75 77	50
70½ Sep 4	81 Mar 24	71 May 22	77¾ Feb 25	Preferred $3.50 series	No par	71 71	*72 73	73 73½	*72½ 74½	72½ 72½	40
80½ Nov 10	94 Apr 25	83 May 5	87 Mar 3	Preferred $4 series	No par	*82½ 84	*82½ 84	*82½ 84	*82½ 84	*83 84	---
40⅝ Jan 13	54⅜ Jun 24	44 Apr 29	50⅛ Mar 6	Union Oil of California	25	45¾ 46¾	45¾ 46⅝	46⅛ 46½	46 46⅝	45⅝ 46¼	37,100
24¼ Jan 2	36¾ Dec 16	33¾ May 1	38⅜ Feb 19	Union Pacific RR Co common	10	36⅜ 36⅞	36¼ 36⅞	36¼ 36¾	36⅛ 36½	36⅛ 36¼	37,700
8 Apr 8	9¼ Dec 16	8¼ May 22	9¼ Feb 26	4% non-cum preferred	10	8¼ 8⅜	8⅜ 8½	8⅜ 8½	8⅜ 8½	8½ 8⅜	5,100
26¾ Jan 2	37¼ Dec 31	33⅛ Feb 26	37¾ Jan 6	Union Tank Car Co	No par	34¼ 34¾	34⅜ 34⅞	34⅝ 34⅞	34½ 34⅞	34⅜ 34½	5,900
18½ May 2	24¼ Feb 6	20¾ Apr 9	25⅜ Feb 4	Union Twist Drill Co	5	20⅞ 21	20¾ 21	20½ 21	20¾ 21⅛	21¼ 21⅜	2,700
21¼ Jan 2	33⅝ Nov 6	30⅞ Jan 6	40⅞ May 19	United Air Lines Inc	10	39 39½	38½ 39⅛	38⅛ 38⅝	38⅛ 38½	38⅛ 38¾	8,100
52½ Jan 2	69⅞ Aug 8	58⅞ Feb 26	66 Mar 26	United Aircraft Corp common	5	61⅛ 61⅞	61⅛ 61½	61 61½	60⅝ 61⅜	59⅛ 60⅜	14,200
111 Jan 31	143 Aug 8	121 May 22	136 Apr 3	4% (ser of 1955) conv pfd	100	*126 128¾	*127 130	*126 129	*126 128¾	*120 135	---
91 Jan 2	108 Aug 8	98 Jan 19	109¾ Mar 26	4% (ser of 1956) conv pfd	100	104 104	104 105	104¾ 104¾	*104 104¾	102 104½	3,900
15¼ Jan 2	27⅛ Dec 5	24⅜ Feb 9	32¼ Mar 26	United Artists Corp	1	29⅜ 29⅞	28⅞ 29⅜	29⅛ 29⅝	29⅜ 29⅞	29¼ 29¾	13,100
27⅛ Nov 26	37 Apr 15	23 May 12	30½ Jan 22	United Biscuit of America	No par	23⅝ 24¼	23½ 23⅝	23⅛ 23½	23¼ 23⅜	23¼ 23¾	4,000
91 Oct 27	100½ Mar 12	92 May 22	95 Mar 24	$4.50 preferred	No par	*92 94	*90 94	*90 94	*90 94	*90 94	---
19 Jan 10	32¼ Sep 15	26½ Jan 13	38¼ Apr 10	United Board & Carton Corp	10	32¾ 33	32¾ 33	32½ 33	32⅝ 32⅝	32⅜ 32½	4,000
45 Jan 2	79¼ Oct 7	69 Jan 21	88¼ Apr 17	United Carbon Co	No par	84¾ 84¾	84¾ 85	85¼ 85⅝	84½ 85¾	84¼ 85¼	3,300
36 May 21	48 Dec 29	46¼ Mar 10	65¼ May 6	United-Carr Fastener (Del)	5	61 61	61½ 61½	x61 61½	60½ 60½	59⅝ 59⅝	900
6⅝ Jan 8	8½ Nov 18	8¼ Jan 2	9½ May 19	United Corp (Del)	1	9¼ 9⅜	9⅛ 9⅜	9⅛ 9⅜	9⅛ 9¼	9¼ 9½	12,300
22⅜ Jan 2	34⅝ Nov 21	29½ Jan 12	37⅝ Mar 16	United Electric Coal Cos	5	35½ 35½	35 35½	35⅛ 35⅛	*35⅛ 35½	*35⅛ 35½	1,000
11¾ Jan 2	16⅜ Oct 13	16 Jan 2	22⅞ Mar 20	United Engineering & Foundry	5	20 20⅜	20 20¼	20 20⅛	20 20⅜	20⅛ 20⅜	9,400
34⅞ Jan 2	50⅞ Aug 28	35⅝ May 28	45¼ Mar 9	United Fruit Co	No par	37¾ 38⅛	37 37¾	36½ 37¼	35⅝ 36⅛	36 37	58,400
27¼ Jan 2	40⅝ Dec 30	37¼ Feb 9	42⅞ Jan 22	United Gas Corp	10	38½ 39⅜	38⅜ 40	38¾ 39⅜	38½ 39½	37¾ 38½	21,000
34¾ Jan 2	50 Dec 31	48½ Jan 13	58½ Apr 17	United Gas Improvement Co	13½	55 55½	x53½ 54	53 53¼	52½ 52½	*52 52½	900
11⅛ May 16	16¾ Dec 31	16¼ Jan 2	19¾ May 19	United Greenfield Corp	10	19 19⅛	18¾ 19	18¾ 19	19 19	18¾ 19⅜	2,400
5½ Jan 2	17¾ Dec 12	13⅞ Mar 12	17⅞ Feb 16	United Industrial Corp	2	14¾ 15½	14⅝ 15⅛	14½ 15⅛	15 15⅜	15 15½	7,600
10⅞ Jan 2	18¼ Nov 21	16¾ Jan 7	20½ May 29	United Merch & Mfrs Inc	1	20 20⅛	20 20⅛	20⅛ 20¼	20 20¼	20¼ 20½	24,300
13/16 Jan 3	2⅛ Oct 21	1½ Jan 2	2⅛ Mar 10	United Park City Mines Co	1	1⅝ 1¾	1⅝ 1¾	1⅝ 1¾	1⅝ 1¾	1⅝ 1¾	6,300
32 Jan 2	47¾ Dec 22	45⅝ Jan 2	51⅝ Mar 18	United Shoe Mach common	25	49⅞ 50½	49½ 50¼	49½ 49⅞	49½ 49⅞	49¼ 49½	12,300
32½ Oct 29	37½ May 20	31¾ May 25	34½ Mar 4	6% preferred	25	31¾ 32	*32 33	*32½ 33	32½ 32½	*31¾ 32¼	220
33⅜ Apr 29	48⅝ Jan 8	38⅛ Feb 6	51⅜ Apr 14	U S Borax & Chemical Corp com	1	48 49⅝	48 48½	47½ 48	47¼ 47⅞	47 48	11,500
78 Dec 4	90 Jan 2	82 Jan 16	85 Apr 14	4½% preferred	100	84 84	*83 84½	*83 84½	83¼ 83¼	*83½ 84½	20
26¼ Jan 2	37¼ Oct 6	30½ Apr 28	35 Jan 26	U S & Foreign Securities	1	33⅛ 33⅞	33⅛ 33¾	33½ 34	33¾ 34¼	*33⅜ 34	3,900
21½ Jan 2	57½ Dec 11	42½ May 6	58 Jan 21	U S Freight Co	No par	49 49⅞	x49¼ 50⅜	50 50½	50½ 52⅛	51½ 53⅞	14,300
65½ Jan 14	102 Dec 17	95½ Jan 8	120 Apr 27	U S Gypsum Co common	4	111¼ 114½	110½ 112¾	111½ 112	110½ 111½	110½ 112	6,500
153 Sep 23	171½ May 23	152 May 22	165 Mar 30	7% preferred	100	*154 154	*150 154	*150 154	153¾ 154	*151 155	100
6⅛ Jan 2	16½ Sep 2	8⅞ Apr 22	12¼ Jan 29	U S Hoffman Mach common	82½c	10½ 11	10⅝ 10¾	10⅜ 10⅝	10⅛ 10⅜	10⅛ 10⅜	19,300
25 Jan 7	41½ Sep 2	34 Jan 26	36¾ Mar 2	5% class A preference	50	*34½ 36½	*34½ 35½	*34½ 35½	35½ 35½	*34⅝ 36½	100
8¼ Jan 2	11⅞ Oct 29	10¼ Jan 7	14¼ Apr 17	U S Industries Inc common	1	12 12⅜	12⅛ 12¼	12 12¼	12⅜ 12¾	12½ 12⅝	12,500
39 Jan 3	47½ Feb 12	41¾ Feb 4	44¾ May 28	4½% preferred series A	50	*44 45½	*44 45½	*44 46½	44¾ 44¾	*44 45½	500

For footnotes see page 26.

Digitized for FRASER
http://fraser.stlouisfed.org/

NEW YORK STOCK EXCHANGE STOCK RECORD

Range for Previous Year 1958 Lowest	Range for Previous Year 1958 Highest	Range Since Jan. 1 Lowest	Range Since Jan. 1 Highest	STOCKS NEW YORK STOCK EXCHANGE	Par	Monday May 25		Tuesday May 26		Wednesday May 27		Thursday May 28		Friday May 29		Sales for the Week Shares
						LOW AND HIGH SALE PRICES										
23⅞ Jan 2	32⅞ Nov 6	30¾ Jan 2	35⅛ Apr 20	U S Lines Co common	1	33	33½	32⅞	33	32¾	32¾	32¾	32¾	32⅝	32⅝	3,300
8¼ Dec 30	9⅛ Jun 17	8¼ Jan 2	10 Jan 26	4½% preferred	10	*9½	9¾	*9⅛	9¾	*9⅛	9¾	9⅛	9¼	*9⅛	9½	200
18¾ Jan 2	28⅝ Nov 20	25½ May 7	29 Jan 21	U S Pipe & Foundry Co	5	26	26½	26	26⅜	x25½	26¼	25⅜	26⅛	25¾	26	11,500
66 Jan 2	95 Nov 18	88 Jan 22	101½ Feb 3	U S Playing Card Co	10	100	101¼	99¼	100½	100¼	100⅞	100	100¾	100½	100½	660
26⅜ Mar 5	43⅛ Nov 21	41⅜ Jan 2	58¾ May 18	U S Plywood Corp common	1	55⅝	56½	56¼	58	57	58⅛	57⅜	58¼	55	57½	35,700
73 Sep 15	80¼ Mar 14	76 Jan 9	91 May 19	3¾% preferred series A	100	*91	94	*91	94	*91	94	*91	94	*91	94	----
82 Jan 3	108 Dec 1	100¾ Jan 6	136¼ May 18	3¾% preferred series B	100	*134	138	135¼	135¼	*135	139	*134	139	*134	138	110
31½ Apr 7	48¼ Nov 18	45¾ Feb 10	64⅞ May 29	U S Rubber Co common	5	63	63⅞	62¾	63⅜	62⅝	63⅜	63	63¾	62⅞	64⅞	32,100
140 Apr 14	154 Jan 22	146 Jan 5	154 Apr 3	8% non-cum 1st preferred	100	148	148¾	147¼	148¼	148½	148½	148¼	148½	148¼	148¼	1,020
21⅜ Jan 2	36¾ Nov 11	33½ Jan 19	43 Mar 11	U S Shoe Corp	1	38¼	38½	*38	38½	38	38⅛	38½	38½	38	38½	1,000
25¾ Jan 2	41½ Oct 14	31 May 7	38¼ Feb 24	U S Smelting Ref & Min com	50	34⅛	35	34	34⅛	34	34½	34¼	34¾	33⅝	33¾	3,000
46¾ Jan 3	53½ July 29	50¾ Mar 6	54¼ Feb 4	7% preferred	50	51	51	50¾	51	51	51	50⅞	50⅞	51	51	1,000
51⅝ Jan 13	97½ Dec 30	88¼ May 7	99⅞ Jan 5	U S Steel Corp common	16⅔	95	96⅝	95¼	95⅞	95⅛	96¼	95	96¼	95	95¾	69,800
143¼ Oct 3	158½ Jun 12	142¾ May 29	153 Jan 28	7% preferred	100	143	144	143½	144	144	144¼	143½	144½	142¾	143¼	3,300
19¾ Jan 2	32½ Jun 16	24 Mar 6	26⅜ Jan 21	U S Tobacco Co common	No par	24½	24⅝	24¾	24⅞	x24¼	24⅜	24⅜	25	25⅛	25⅜	7,400
35 Sep 25	38¾ May 16	35½ Jan 6	37¼ Feb 9	7% noncumulative preferred	25	*36½	37½	36½	36½	*36	37	36¼	37	*36¼	37	80
---- ----	---- ----	35½ May 25	50⅝ Mar 12	U S Vitamin & Pharmaceutical	1	35½	38	36¼	37½	37¼	39⅜	38⅛	40¼	38½	39⅝	16,900
10 Jan 2	15½ Dec 24	14⅛ Feb 26	17⅜ Jan 30	United Stockyards Corp	1	14⅞	14⅞	14⅞	15	15⅛	15½	15	15¼	15	15⅛	2,300
5⅛ July 8	7⅜ Oct 24	7 Jan 2	15⅞ Mar 16	United Stores $4.20 noncu 2nd pfd	5	9	9¾	9	9⅜	9¼	9¼	9¼	9⅜	9¼	9½	5,500
68⅜ Jan 8	90¾ Dec 10	85¼ Jan 8	100 Mar 5	$6 convertible preferred	No par	90	90⅛	91	91	91⅛	91⅛	91	91	*91	91¾	70
5¾ Jan 2	9¾ Oct 30	8¼ Jan 2	10⅞ Feb 25	United Wallpaper Inc common	1	9	9	8⅞	9	*9	9⅜	9	9⅜	*9	9⅜	900
13 July 21	17 Nov 13	17¼ Jan 6	21 Feb 24	Class B 2nd preferred	14	*18	20	*18	20	*18	20	*18	20	*18	20	----
4⅝ Jan 6	10⅞ Nov 6	8⅞ Jan 2	12⅛ Jan 14	United Whelan Corp common	30c	9¼	9⅜	9¼	9⅜	9⅛	9¼	9	9⅜	9	9⅛	4,700
74½ Jan 22	78 Nov 6	76⅛ Apr 23	81 May 20	$3.50 convertible preferred	100	*80½	81½	*80½	81½	*80½	81½	80	80½	80	80	40
19¼ May 1	39⅛ Dec 29	34¼ Mar 24	41¼ Feb 4	Universal-Cyclops Steel Corp	1	39¼	40⅜	39⅜	40	40	40¼	39½	40	39¾	40	5,800
32¾ Feb 14	57 Dec 10	46 Mar 30	57½ Jan 16	Universal Leaf Tobacco com	No par	51½	52	50¾	51¾	51	51	51¾	52½	51	52½	2,500
142 Jan 3	157 Nov 12	152½ Feb 24	157 Apr 10	8% preferred	100	*154	156½	*154	156½	156½	157	*156	159	155½	156	80
---- ----	---- ----	20½ Apr 29	25⅝ Apr 3	Universal Oil Products Co	1	20⅞	21⅜	20¾	21	20¾	21⅛	21	21⅞	21½	22⅛	34,800
18½ May 12	28⅞ Nov 28	27½ Jan 28	29⅞ Feb 17	Universal Pictures Co Inc com	1	*27½	28¾	*27⅛	28⅞	27¾	27¾	*27¾	28¾	*27¾	28	100
57 Sep 4	96 Nov 26	73⅞ May 18	84 Jan 16	4¼% preferred	100	73⅞	74¾	*74	75	74	75	74	74	*73⅞	75	420
---- ----	---- ----	40 Feb 9	48⅜ Jan 7	Upjohn Co	1	43⅜	44	42¼	43⅛	42	42½	40¾	42¼	41	41⅝	26,300
24⅞ Jan 2	37 Dec 24	33¾ May 4	36⅞ Feb 18	Utah Power & Light Co	12.80	34¾	35⅛	34⅞	35⅜	35	35¼	x34¾	35	34⅝	34⅞	6,800
				V												
27½ Jan 2	40⅞ Oct 14	34¾ May 7	42 Jan 26	Vanadium Corp of America	1	36¼	37½	36	36⅝	35¾	36	35½	37½	37⅛	37¼	10,200
5½ Jan 2	11¾ Aug 27	9¾ Jan 2	12⅝ Apr 2	Van Norman Industries Inc com	2.50	11¼	11⅜	11¼	12⅜	11⅝	11¾	*11⅜	11¾	11⅜	11⅞	5,500
13½ Jan 2	24¾ Aug 27	22⅛ Jan 2	28¼ Apr 2	$2.28 conv preferred	5	25⅜	25⅞	25¾	26½	26	26¼	25⅝	26⅛	25½	26¼	4,800
21½ Jan 2	32 Dec 10	31½ Jan 5	36⅝ Apr 17	Van Raalte Co Inc	10	34	34	33¼	33½	33¼	33½	33	33⅛	33	33	1,500
9 Apr 7	14⅜ Sep 29	7⅛ May 19	11⅞ Jan 5	Vertientes-Camaguey Sugar Co	6½	7½	7¾	7½	7⅝	7½	7⅝	7⅜	7½	7⅜	7⅞	16,400
45¼ Jan 17	97 Dec 11	84 Jan 9	145¼ May 15	Vick Chemical Co	2.50	133	136	133	134¾	133½	134¾	130¼	134	130¼	131¾	3,900
---- ----	---- ----	---- ----	---- ----	Vicks Shreve & Pacific Ry com	100	*115½	--	*115½	--	*115½	--	*115½	--	*115½	--	----
---- ----	---- ----	---- ----	---- ----	5% noncumulative preferred	100	*115½	--	*115½	--	*115½	--	*115½	--	*115½	--	----
23¾ Jan 2	36½ Dec 3	28⅛ Feb 9	47⅞ May 12	Victor Chemical Works common	5	41¾	42⅜	40½	41¾	41½	41⅞	41	41½	40⅝	41⅜	8,100
77½ Feb 3	85 May 8	79 Mar 10	81¾ Mar 18	3½% preferred	100	*79	81	*79	81	*79	81	*79	81	*79	81	----
13 Jan 2	22 Oct 2	19½ Jan 2	35¾ May 25	Va-Carolina Chemical com	No par	34½	35¾	35¼	35½	34	35¼	33½	34	33⅞	34	5,400
75¼ Nov 17	101 Oct 14	82¾ Jan 2	107 Mar 20	6% div partic preferred	100	100	100¾	100¾	100¾	100	100¾	100	100¼	99¾	100¼	2,500
26⅛ Jan 8	40⅞ Dec 17	35½ Feb 18	39⅞ Mar 4	Virginia Elec & Pwr Co com	8	36¼	36½	36¼	36¾	36⅛	36⅞	x35⅝	36⅛	35⅞	36⅝	8,600
101 Aug 29	113 May 20	103 May 28	108 Jan 5	$5 preferred	100	105	105	104¼	105	104⅜	104⅜	x103	103	103	103	290
82 Dec 24	90½ July 1	83 Jan 14	86¼ Mar 23	$4.04 preferred	100	83	83	*81½	84½	*81½	84½	*82	84½	*82	84½	10
85⅜ Dec 17	99½ Apr 8	84½ May 18	91½ Mar 17	$4.20 preferred	100	*84¾	85⅞	84½	84¾	85⅞	85⅞	*84½	85⅞	*34½	85⅞	100
83¼ Dec 30	95 May 13	85 Feb 6	87½ Mar 16	$4.12 preferred	100	*83	85½	*83	85½	*83	85½	*82	85½	*82	85½	----
24⅛ Apr 7	42½ Nov 20	36½ Jan 2	50½ Apr 27	Virginian Ry Co common	10	48¾	49	x47	48	46¾	48	47	47½	46⅞	47¼	11,300
11 Jan 2	13⅛ Dec 9	12 Jan 16	13¼ Mar 17	6% preferred	10	*12	12⅜	*12	12⅜	12⅜	12⅜	12½	12½	12¼	12¼	300
9¾ Jan 2	17⅛ Oct 29	16⅛ Jan 2	20⅜ Mar 9	Vulcan Materials Co common	1	17½	17½	17⅜	17½	17¼	17⅝	17⅛	17¾	x17	17⅜	10,200
14⅛ Jan 20	18⅝ Oct 30	18⅛ Jan 27	21⅝ Mar 9	5% convertible preferred	16	19½	19½	19⅜	19¾	19	19⅜	19⅜	19⅜	x19	19	2,600
74 Jan 3	89 Nov 13	87½ Jan 2	96½ Feb 20	5¾% preferred	100	*94½	95¾	94½	94½	94½	94½	*94½	95½	*94	95	30
84 Jan 13	97 Dec 30	96½ Jan 2	103½ Feb 11	6¼% preferred	100	100	100	100⅛	100⅛	99¼	99¼	98½	99½	x97	97	200
				W												
60½ May 20	72½ Feb 24	67 Apr 15	76¾ Mar 11	Wabash RR 4½% preferred	100	70	70	*69	70	*69	70	69	69	*68	69½	200
33¾ Jan 2	50 Oct 20	46⅝ Feb 2	74¾ May 12	Wagner Electric Corp	15	70⅛	71½	70¼	71	70⅛	71	70	70¾	70	70½	3,300
12⅞ Jan 8	15¼ Nov 14	14½ Jan 2	21 Apr 21	Waldorf System	No par	*18	18¼	18	18	17⅞	17⅞	18¼	19	19½	19½	800
27⅝ Jan 2	51 Dec 1	47 Feb 10	55½ May 11	Walgreen Co	10	53¾	54	52½	53½	52½	53	52⅞	53½	53½	54½	2,100
25¾ Jan 15	36 Nov 7	33¾ Mar 30	37½ Feb 9	Walker (Hiram) G & W	No par	35⅝	35⅝	35⅜	35½	35	35½	*35⅛	35½	35⅛	35½	2,800
11⅞ July 17	16½ Feb 4	12½ Feb 6	18½ May 19	Walworth Co	2.50	17½	17⅞	17⅛	17⅜	17	17¼	17¼	17⅝	17⅝	17⅞	47,600
11⅛ Aug 29	14⅞ Dec 22	12¾ May 19	16¾ Feb 20	Ward Baking Co common	1	12¾	12⅞	12¾	13	12⅞	13	12¾	12⅞	*12¾	12⅞	2,500
84 Jan 13	95 Apr 25	87½ Jan 16	94 Feb 20	6% preferred	100	*87½	90	89	89	88⅞	89	88⅞	88⅞	*88	88⅞	70
8 Apr 8	11⅛ Dec 4	9⅛ May 21	11¼ Mar 20	Ward Industries Corp	1	9¼	9¾	9⅜	10	10	10½	10	10⅜	9⅞	9⅞	4,200
16⅞ Jan 30	26½ Dec 16	24¾ Jan 8	45⅜ May 21	Warner Bros Pictures Inc	5	42	43⅞	42	42⅝	42¾	44¾	44½	44⅞	44½	44⅝	21,200
---- ----	---- ----	24⅛ May 12	28¼ Apr 7	Warner Co	10	24¾	25	24¾	25	24½	24½	*24½	25	25	25	1,700
56 Jan 13	97½ Dec 18	89 Jan 6	114⅝ Apr 23	Warner-Lambert Pharmaceutical	1	101½	102	101	102	101	102¾	101½	102	103	103½	5,400
---- ----	---- ----	49 May 20	55½ May 13	When issued	1	50¾	51¼	50⅝	51	50¾	50⅞	50¾	51½	51¼	51¾	5,100
34⅛ Jan 2	48 Dec 31	48 Jan 6	54½ May 4	Washington Gas Light Co	No par	49¼	49⅜	49⅜	49⅝	49½	49¾	49¾	49¾	49¾	50	1,300
34¾ Jan 2	44½ Dec 31	43⅝ May 26	48½ Jan 12	Washington Water Power	No par	44	44¼	43⅝	44	44	44¼	43¾	44⅝	44¼	44⅞	3,600
25 Jan 2	40 Nov 5	36½ Feb 9	48¾ May 4	Waukesha Motor Co	5	44½	44½	44½	44½	x44¼	44	*44¼	44¾	44⅞	44¼	1,100
19½ Mar 7	26⅞ Nov 5	25¼ Jan 12	31⅞ Feb 24	Wayne Knitting Mills	5	*31	31¼	31	31	31¼	31⅜	31⅜	31½	31	31⅛	1,900
1¾ Jan 3	4⅜ Dec 1	3⅝ Jan 21	7⅝ Jan 28	Welbilt Corp	1	6½	6⅞	6⅜	6¾	6½	6⅝	6½	6⅞	6¾	7¼	71,000
23 Jan 10	35¾ Oct 9	31¼ May 25	36⅛ Mar 9	Wesson Oil & Snowdrift com	2.50	31¼	31¾	31¼	31¼	31⅜	31⅜	31¾	31¾	31⅞	31⅞	900
44¼ Jan 15	49¼ July 28	47⅝ May 22	50 Apr 29	4.80% preferred	50	*47	48	*47	48	48	48	*47	47⅞	*47	47⅞	100
50¾ Dec 22	65 Mar 4	37½ May 26	56¾ Jan 5	West Indies Sugar Corp	1	38½	39	x37½	38	*36	39	*37½	38⅛	38⅛	39½	800
15½ Jan 13	24⅞ Oct 13	16¾ May 12	21⅝ Jan 21	West Kentucky Coal Co	4	18¼	19¼	18¼	19	18	18½	17⅝	17⅝	*17⅝	18	2,600
25¾ Jan 2	35¾ Dec 22	35⅛ Feb 16	38¾ Apr 24	West Penn Electric Co	5	36¾	37⅛	36	36⅝	36	36⅝	35¾	36	35¾	36	9,000
95¼ Oct 6	105 May 20	95½ Jan 2	102 Apr 13	West Penn Power 4½% pfd	100	98½	99½	98½	98½	98½	99½	*98½	99½	*98½	99½	170
86 Sep 23	99½ Jun 11	86½ Jan 16	90 May 6	4.20% preferred series B	100	*86	88½	88¾	89	*87½	89	*87½	89	*87½	89	30
83½ Dec 17	94 Jun 9	83½ May 22	91 Apr 17	4.10% preferred series C	100	85	85	*84	86	85	85	*84	86	*84	86	30
31¼ Feb 28	51 Dec 19	42 May 8	50⅞ Jan 5	West Va Pulp & Paper common	5	45¾	46⅝	43⅝	45½	43½	44⅞	44¾	45¼	45	45⅜	7,800
96¾ Mar 4	103 May 6	96⅞ May 14	101 Mar 31	4½% preferred	100	*96	98	*96	98	*96	98	*96	98	*96	98	----
19¼ May 13	28¼ Dec 31	26 Jan 7	38 Apr 14	Western Air Lines Inc	1	36	36⅜	35½	36¼	35¾	36⅛	35⅛	35¾	34¾	35⅜	6,400
14⅛ Jan 2	24¾ Dec 17	23⅞ Jan 8	31¾ May 6	Western Auto Supply Co com	5	30¼	30½	29⅝	30⅜	30½	30⅞	30½	30⅞	*30½	30⅞	2,400
94½ Nov 12	100 Feb 10	96⅞ May 14	100 Mar 23	4.80% preferred	100	*98¼	101	*98¼	101	*98¼	101	*98¼	101	*98¼	101	----
48½ Jan 13	79⅜ Dec 31	74½ May 7	85¼ May 20	Western Maryland Ry com	No par	82	83¾	82⅝	83½	82	83	*82½	83	83	83½	4,600
63 Jan 3	86 Nov 13	82½ Jan 2	94½ Apr 24	4% noncum 2nd preferred	100	*89	91½	*89	91½	*89	91½	*89	91½	*89	91½	----
42½ Jan 2	71½ Nov 20	69¾ Jan 2	81 May 5	Western Pacific RR	No par	79½	80	79½	80	79¾	80⅝	79¾	80	79½	79¾	4,500
15 Jan 2	34¾ Dec 16	29¾ Jan 8	39⅜ Mar 12	Western Union Telegraph	2.50	35¾	36⅛	35½	35⅞	35	36⅜	36⅛	36⅝	36¼	37	25,700
17⅞ Jan 2	33⅝ Dec 29	32 Jan 28	38½ Mar 18	Westinghouse Air Brake	10	34⅞	35¾	34⅜	35	34¼	34¾	34⅛	34⅝	34⅜	34⅝	19,300
55½ Jun 24	74½ Dec 31	70½ Feb 9	95⅜ May 29	Westinghouse Electric common	12½	88⅛	89¼	88⅛	89¾	89¾	90⅞	90	92	92⅜	95⅜	49,500
83 Aug 8	92½ Apr 21	84 Feb 9	88¼ Jan 29	3.80% preferred series B	100	*85½	86¾	*85½	86¾	*85½	86¾	86	86	*85½	86¾	100
110 Dec 11	125 Jan 7	110¼ Feb 3	112 Feb 11	Wheeling & Lake Erie Ry	100	*110	115	*110	115	*110	115	*110	115	*110	115	----
33¼ Apr 7	54⅜ Dec 31	52½ May 7	60 Jan 29	Wheeling Steel Corp common	10	55½	56⅜	55½	56	56	56⅞	56¾	57¾	56¼	57½	9,200
83½ Jan 6	96 Nov 10	92½ Jan 2	98¾ Mar 13	$5 preferred	No par	98¼	98¼	97¼	98	97¼	97¼	97	97⅛	*97	97⅛	200
16½ Feb 21	31¾ Dec 30	29⅝ Jan 28	38⅜ May 11	Whirlpool Corp common	5	36¾	37¼	36¾	37¼	35¾	36⅝	36	36¼	35	35¾	8,800
56 Jan 21	68 Dec 22	67¾ Mar 30	78 May 26	4¼% convertible preferred	80	74	74½	78	78	*77	79	78	78	76¼	77	900
26 Jan 7	49⅛ Oct 21	43½ May 7	53½ Mar 20	White Dental Mfg (The S S)	20	44⅞	45	45½	45½	45¾	46	45½	45½	45	45	1,000
---- ----	---- ----	40½ Mar 30	52¼ May 29	White Motor Co common	1	45½	46¼	44¾	45	44¼	45½	45⅞	46⅝	49	52¼	15,400
91½ Jan 2	100 Sep 5	99 Jan 12	102½ Mar 11	5¼% preferred	100	*101	101¾	101	101	101	101½	*100	101	*100	101	120
4⅞ Jan 2	8⅛ Oct 9	7 Jan 7	13⅛ May 29	White Sewing Machine common	1	11⅝	12⅝	11⅜	11⅞	11½	11¾	11⅝	12	11⅜	12	10,500
23¼ Nov 5	25½ July 1	24⅝ Jan 7	28 Jan 23	Prior preference	20	*26½	27⅜	*26¾	27⅜	*26½	27½	27⅛	28	*27½	28	500
32¾ Jun 6	38 Nov 10	36 Jan 6	48 Apr 24	$3 convertible preferred	50	46	46¼	*45¾	46⅜	45	45	*45	46	*45	46	400
---- ----	---- ----	25 Apr 13	29 Apr 24	White Stores Inc	1	24¾	25	24⅝	25	24½	25	24¼	25	24	24¾	4,000
30 Jan 13	48⅞ Nov 20	42 May 29	51½ Mar 11	Wilcox Oil Co	5	42¾	42¾	42¼	42½	42¼	42¼	42⅜	42¾	42	42¼	1,200
15⅞ Jan 30	33½ Dec 1	32⅛ Jan 6	39⅝ Apr 3	Wilson & Co Inc common	No par	37¼	37⅞	37	37⅝	37⅛	37⅞	37¼	37⅞	36⅞	37½	17,400
71 Jan 2	85½ July 10	82 Jan 14	88 Mar 31	$4.25 preferred	No par	*84	86	84	84	84	84	*81	85	*81	85	200
12½ July 31	20⅛ Dec 30	19⅞ May 4	27 Jan 20	Wilson-Jones Co	10	*22	24	*22	24	*22¼	24	*22	24	*21¾	23	----
4 Jan 2	8¼ Nov 17	6⅜ Jan 2	9 Mar 18	Windsor Industries Inc	10c	8⅜	8⅜	8⅛	8⅛	7⅞	7⅞	8⅛	8¼	*8⅛	8¼	1,400
26¼ Jan 8	49¼ Nov 18	40¼ Feb 16	45¼ Jan 2	Winn-Dixie Stores Inc	1	41¾	42	42¼	42½	42½	42⅞	42¾	43⅜	43⅛	44⅞	9,700
31⅞ Jan 2	37¼ Dec 22	37 Jan 2	40½ Jan 23	Wisconsin Elec Power Co com	10	38⅛	38⅝	37¾	38⅝	37¼	38¼	37	37¾	37⅛	37⅞	19,200
120½ Dec 9	135 Mar 25	121 Jan 22	129 Mar 25	6% preferred	100	*122	125	*122	125	124¾	124¾	125	125	*123	125	30
20½ Jan 7	25⅜ Dec 29	25 May 27	27½ Jan 9	Wisconsin Public Service Corp	10	25⅝	25⅝	x25¼	25¼	25	25⅛	25	25⅝	25½	25⅝	1,900
21¼ Jan 2	32¼ Oct 14	30¼ Jan 14	36⅞ Mar 6	Woodward Iron Co	10	32⅝	33	32½	32¾	32¼	32⅜	32¼	32½	32¼	32¼	1,700
36⅜ Jan 2	53¾ Dec 31	53½ Jan 2	59¼ Jan 15	Woolworth (F W) Co	10	55⅛	55½	55⅛	55⅝	55¼	55⅞	55⅜	55¾	55⅛	55⅝	13,500
45¼ Feb 27	74 Dec 31	70½ Jan 8	80¾ May 29	Worthington Corp common	10	75¼	76½	75½	76	x76½	77¼	76¾	78¼	79	80¾	5,900
80¼ Jan 2	97 Jun 5	89 Jan 2	94¾ Feb 2	Prior preferred 4½% series	100	91	91	91	91	*90	91¼	*90	91¼	*89⅞	91	60
78½ Jan 2	90¾ Nov 13	83½ Jan 8	91 Jan 26	Wrigley (Wm) Jr (Del)	No par	88¾	88¾	88½	89¼	89½	89¾	88	88½	*88¾	89½	1,300
4¾ Jan 2	11½ Oct 22	9⅜ Jan 13	12½ Feb 25	Wyandotte Worsted Co	1	10¼	10½	10⅛	10¼	10⅛	10¼	10⅛	10⅛	10⅜	10⅜	2,400
				Y												
23¾ Apr 16	33⅜ Nov 17	29⅞ Feb 10	36 May 28	Yale & Towne Mfg Co	10	34⅝	35¼	34⅝	35⅛	35⅛	35½	35¼	36	35	35¾	13,600
25½ Feb 25	36¼ Aug 26	31⅛ Feb 9	42⅛ May 29	Young Spring & Wire Corp	5	38⅝	39¾	38¾	39⅛	x38⅜	39½	39	41¼	40⅞	42⅛	10,900
68½ Jan 2	119½ Oct 13	114¼ Jan 7	130¾ Feb 2	Youngstown Sheet & Tube	No par	122	124	122	123	120¾	122½	122	124¼	124½	127⅜	9,900
16 Apr 9	22½ Dec 30	20¼ Jan 28	25⅛ May 5	Youngstown Steel Door	No par	24½	24⅝	24½	24¾	24⅜	24⅝	24⅛	24½	24⅛	24½	2,300
				Z												
---- ----	---- ----	92½ May 21	122 May 29	Zenith Radio Corp new	1	95½	97¼	96½	100¾	101¼	112	113¼	117¾	115¼	122	112,900

*Bid and asked prices: no sales on this day. ‡In receivership or petition has been filed for the company's reorganization. a Deferred delivery. r Cash sale. wd When distributed. x Ex-dividend. y Ex-rights. z Ex-distribution.

Digitized for FRASER
http://fraser.stlouisfed.org/

Bond Record «« New York Stock Exchange

FRIDAY — WEEKLY — YEARLY

The *italic* letters in the column headed "Interest Period" indicate in each case the month when the bonds mature.
Figures after decimal point represent one or more 32nds of a point

Range for Previous Year 1958 Lowest	Range for Previous Year 1958 Highest	Range Since Jan. 1 Lowest	Range Since Jan. 1 Highest	GOVERNMENT BONDS NEW YORK STOCK EXCHANGE	Monday May 25 Low	Monday May 25 High	Tuesday May 26 Low	Tuesday May 26 High	Wednesday May 27 Low	Wednesday May 27 High	Thursday May 28 Low	Thursday May 28 High	Friday May 29 Low	Friday May 29 High	Sales for the Week Bonds ($)
					LOW AND HIGH SALE PRICES										
102.14 Nov 5	102.14 Nov 5	--	------	Treasury 4s ---------- Oct 1 1969	*98.28	99.4	*98.28	99.4	*98.30	99.6	*99.4	99.12	*99.4	99.12	---
--	------	--	------	Treasury 4s ---------- Feb 1 1980	*97.10	97.18	*97.12	97.20	*97.12	97.20	*97.16	97.24	*97.20	97.28	---
--	------	--	------	Treasury 3⅞s ---------- Nov 15 1974	*96.10	96.18	*96.12	96.20	*96.12	96.20	*96.16	96.24	*96.18	96.26	---
--	------	--	------	Treasury 3½s ---------- Feb 15 1990	*88.28	89.4	*88.30	89.6	*89	89.8	*89.4	89.12	*89.4	89.12	---
--	------	--	------	Treasury 3¼s ---------- Jun 15 1978-1983	*87.14	87.22	*87.16	87.24	*87.16	87.24	*87.20	87.28	*87.20	87.28	---
--	------	--	------	Treasury 3¼s ---------- May 15 1985	*87.10	87.18	*87.12	87.20	*87.14	87.22	*87.18	87.26	*87.18	87.26	---
97.12 Aug 15	97.12 Aug 15	--	------	Treasury 3s ---------- Feb 15 1964	*94.26	94.30	*94.24	94.28	*94.24	94.28	*94.28	95	*94.26	94.30	---
--	------	--	------	Treasury 3s ---------- Aug 15 1966	*92.28	93	*92.24	92.28	*92.26	92.30	*92.26	92.30	*92.26	92.30	---
--	------	--	------	Treasury 3s ---------- Feb 15 1995	*83.10	83.18	*83.12	83.20	*83.12	83.20	*83.16	83.24	*83.16	83.24	---
--	------	--	------	Treasury 2¾s ---------- Sep 15 1961	*96.30	97.2	*96.28	97	*96.28	97	*96.28	97	*96.26	96.30	---
--	------	--	------	Treasury 2¾s ---------- Dec 15 1960-1965	*99.4	99.12	*99.4	99.12	*99.2	99.10	*99	99.8	*98.28	99.4	---
--	------	--	------	Treasury 2⅝s ---------- Feb 15 1965	*91.10	91.14	*91.8	91.12	*91.10	91.14	*91.10	91.14	*91.10	91.14	---
--	------	--	------	Treasury 2½s ---------- Nov 15 1961	*95.30	96.2	*95.28	96	*95.28	96	*95.28	96	*95.26	95.30	---
--	------	--	------	Treasury 2½s ---------- Jun 15 1962-1967	*88	88.8	*88.2	88.10	*88.2	88.10	*88.2	88.10	*88.4	88.12	---
--	------	--	------	Treasury 2½s ---------- Aug 15 1963	*93.8	93.12	*93.6	93.10	*93.6	93.10	*93.6	93.10	*93.6	93.10	---
--	------	--	------	Treasury 2½s ---------- Dec 15 1963-1968	*86.2	86.10	*86.2	86.10	*86.2	86.10	*86.6	86.14	*86.6	86.14	---
--	------	--	------	Treasury 2½s ---------- Jun 15 1964-1969	*85.2	85.10	*85.4	85.12	*85.4	85.12	*85.4	85.12	*85.4	85.12	---
--	------	--	------	Treasury 2½s ---------- Dec 15 1964-1969	*84.18	84.26	*84.18	84.26	*84.18	84.26	*84.22	84.30	*84.22	84.30	---
--	------	--	------	Treasury 2½s ---------- Mar 15 1965-1970	*84.4	84.12	*84.4	84.12	*84.4	84.12	*84.6	84.14	*84.6	84.14	---
--	------	--	------	Treasury 2½s ---------- Mar 15 1966-1971	*83.28	84.4	*83.28	84.4	*83.26	84.4	*83.30	84.6	*93.30	94.6	---
--	------	--	------	Treasury 2½s ---------- Jun 15 1967-1972	*83.24	84	*83.24	84	*83.24	84	*83.26	84.2	*83.26	84.2	---
94 Jan 29	94 Jan 29	85.4 Jan 20	85.4 Jan 20	Treasury 2½s ---------- Sep 15 1967-1972	*83.10	83.18	*83.10	83.18	*83.10	83.18	*83.12	83.20	*83.12	83.20	---
--	------	--	------	Treasury 2½s ---------- Dec 15 1967-1972	*83.24	84	*83.24	84	*83.24	84	*83.26	84.2	*83.26	84.2	---
--	------	--	------	Treasury 2¼s ---------- Jun 15 1959-1962	*94.16	94.20	*94.14	94.18	*94.12	94.16	*94.12	94.16	*94.12	94.16	---
--	------	--	------	Treasury 2¼s ---------- Dec 15 1959-1962	*93.28	94	*93.26	93.30	*93.26	93.30	*93.28	94	*93.26	93.30	---
				Treasury 2⅛s ---------- Nov 15 1960	*97.21	97.24	*97.21	97.23	*97.21	97.23	*97.22	97.24	*97.20	97.22	---
				International Bank for Reconstruction & Development											
--	------	--	------	4¾s ---------- Nov 1 1980	*99.16	100.16	*99.16	100.16	*99.16	100.16	*99.16	100.16	*99.16	100.16	---
105.16 Feb 24	105.16 Feb 24	--	------	4½s ---------- Dec 1 1973	*98.16	99.16	*98.16	99.16	*98	99	*98	99	*98	99	---
96.16 Sep 16	101.24 Feb 6	--	------	4½s ---------- Jan 1 1977	*98.16	99.16	*98.16	99.16	*98.16	99.16	*98.16	99.16	*98.16	99.16	---
103.8 Apr 23	103.8 Apr 23	93.16 May 20	93.16 May 20	4¼s ---------- May 1 1978	*93.16	94.16	*93.16	94.16	*93.16	94.16	*93.16	94.16	*93.16	94.16	---
--	------	96 Jan 7	96 Jan 7	4¼s ---------- Jan 15 1979	*93.16	94.16	*93.16	94.16	*93.16	94.16	*93.16	94.16	*93.16	94.16	---
98.16 July 22	99.8 Jun 2	--	------	3¾s ---------- May 15 1968	*93.16	94.16	*93.8	94.8	*93.8	94.8	*93.8	94.8	*93.8	94.8	---
--	------	--	------	3½s ---------- Jan 1 1969	*90.16	92	*90.16	92	*90.16	92	*90.16	92	*90.16	92	---
--	------	--	------	3½s ---------- Oct 15 1971	*89.16	91	*89.16	91	*89.16	91	*89.16	91	*89.16	91	---
--	------	--	------	3⅜s ---------- May 15 1975	*87	89	*87	89	*87	89	*87	89	*87	89	---
91 July 9	95 Jun 13	--	------	¶3¼s ---------- Oct 1 1960	*99.16	100.16	*99.16	100.16	*99.16	100.16	*99.16	100.16	*99.16	100.16	---
92.16 Feb 14	92.16 Feb 14	--	------	3¼s ---------- Oct 1 1981	*81	83	*81	83	*81	83	*81	83	*81	83	---
--	------	--	------	3s ---------- July 15 1972	*83	84	*83	84	*83	84	*83	84	*83	84	---
--	------	--	------	3s ---------- Mar 1 1976	*81	83	*81	83	*81	83	*81	83	*81	83	---
				¶2½s ---------- Sep 15 1959	*99	100	*99	100	*99	100	*99	100	*99	100	---
				Serial bonds of 1950											
--	------	--	------	2s ---------- Feb 15 1960	*98.16	99.16	*98.16	99.16	*98.16	99.16	*98.16	99.16	*98.16	99.16	---
--	------	--	------	2s ---------- Feb 15 1961	*96.16	97.16	*96.16	97.16	*96.16	97.16	*96.16	97.16	*96.16	97.16	---
--	------	--	------	2s ---------- Feb 15 1962	*94	95	*94	95	*94	95	*94	95	*94	95	---

*Bid and asked price. No sales transacted this day. ¶This issue has not as yet been admitted to Stock Exchange dealings.

RANGE FOR WEEK ENDED MAY 29

BONDS New York Stock Exchange	Interest Period	Friday Last Sale Price	Week's Range or Friday's Bid & Asked Low	Week's Range or Friday's Bid & Asked High	Bonds Sold No.	Range Since Jan. 1 Low	Range Since Jan. 1 High
New York City							
Transit Unification Issue—							
3% Corporate Stock 1980	June-Dec	89 1/16	89 1/16	89 23/32	41	89	91 31/32

Foreign Securities

WERTHEIM & Co.

Members New York Stock Exchange

Telephone REctor 2-2300 — 120 Broadway, New York — *Teletype* *NY 1-1693*

BONDS New York Stock Exchange	Interest Period	Friday Last Sale Price	Week's Range or Friday's Bid & Asked Low	Week's Range or Friday's Bid & Asked High	Bonds Sold No.	Range Since Jan. 1 Low	Range Since Jan. 1 High
Foreign Government and Municipal							
Akershus (Kingdom of Norway) 4s 1968	Mar-Sept	--	*92¾	99	--	93	93½
Amsterdam (City of) 5¼s 1973	Mar-Sept	--	102¾	103¼	75	102¼	106¾
‡ΔAntioquia (Dept) collateral 7s A 1945	Jan-July	--	--	--	--	--	--
§ΔExternal sinking fund 7s ser B 1945	Jan-July	--	--	--	--	--	--
‡ΔExternal sinking fund 7s ser C 1946	Jan-July	--	--	--	--	--	--
‡ΔExternal sinking fund 7s ser D 1945	Jan-July	--	--	--	--	--	--
ΔExternal sinking funds 7s 1st ser 1957	April-Oct	--	--	--	--	--	--
ΔExternal sec sink fd 7s 2nd ser 1957	April-Oct	--	--	--	--	--	--
ΔExternal sec sink fd 7s 3rd ser 1957	April-Oct	--	--	--	--	--	--
30-year 3s s f $ bonds 1978	Jan-July	--	97	97	1	97	97
Australia (Commonwealth of)—							
20-year 3½s 1967	June-Dec	--	50⅛	50⅛	8	49¼	52
20-year 3½s 1966	June-Dec	91½	91½	92	2	90⅞	94
15-year 3¾s 1962	Feb-Aug	--	96⅞	97⅛	21	96⅞	98¾
15-year 3¾s 1960	June-Dec	91⅞	90½	91⅞	27	90¼	92¼
15-year 4½s 1971	June-Dec	--	96	97½	25	96	99
15-year 4¾s 1973	May-Nov	98½	98	98¾	13	97¾	100¼
15-year 5s 1972	Mar-Sept	--	102	102	49	100½	102½
20-year 5s 1978	May-Nov	100½	100⅛	100½	20	97¾	101
Austria (Rep) 5½s extl s f $ 1973	June-Dec	--	95⅜	95⅜	3	95	96¾
Austrian Government—							
4½s assented due 1980	Jan-July	--	81	81	1	81	86
‡ΔBavaria (Free State) 6½s 1945	Feb-Aug	--	--	--	--	--	--
4⅞s debs adj (series 8) 1965	Feb-Aug	--	103	103	1	101	103
Belgian Congo 5¼s extl loan 1973	April-Oct	--	93	93¾	6	93	98⅜
Belgium (Kingdom of) extl loan 4s 1964	June-Dec	100	99⅞	100	20	99	101
5½s external loan 1972	Mar-Sept	--	109	109	16	105	109
ΔBerlin (City of) 6s 1958	June-Dec	--	--	--	--	166	169
§Δ6½s external loan 1950	April-Oct	--	--	--	--	180½	180½
4⅞s debt adj ser A 1970	April-Oct	--	95	95	3	95	98
4½s debt adj ser B 1978	April-Oct	--	*95	--	--	94	98
‡ΔBrazil (U S of) external 8s 1941	June-Dec	--	*130	--	--	--	--
Stamped pursuant to Plan A (interest reduced to 3.5% 1978	June-Dec	--	87½	87½	2	82¼	87½
ΔExternal s f 6½s of 1926 due 1957	April-Oct	--	*117	--	--	--	--
Stamped pursuant to Plan A (interest reduced to 3.375%) 1979	April-Oct	73	73	73	15	71⅝	77
ΔExternal s f 6½s of 1927 due 1957	April-Oct	--	*117	--	--	--	--
Stamped pursuant to Plan A (interest reduced to 3.375%) 1979	April-Oct	73	73	73	2	71⅝	77
§Δ7s Central Ry 1952	June-Dec	--	*130	--	--	--	--
Stamped pursuant to Plan A (interest reduced to 3.5%) 1978	June-Dec	--	87½	87½	4	81⅛	87½
8% funding bonds of 1931 due 1951							
Stamped pursuant to Plan A (interest reduced to 3.375%) 1979	April-Oct	72½	72½	72½	4	70	76¼
External dollar bonds of 1944 (Plan B)—							
3¾s series No. 1	June-Dec	--	98	98	1	98	99
3¾s series No. 2	June-Dec	--	*98	--	--	97½	98
3¾s series No. 3	June-Dec	--	*98	99	--	97	98
3¾s series No. 4	June-Dec	--	*98	99⅛	--	97	98
3¾s series No. 5	June-Dec	--	*98	--	--	97	98
3¾s series No. 7	June-Dec	--	*96¾	--	--	--	--
3¾s series No. 8	June-Dec	--	97	97	1	97	97
Brazil (continued)—							
3¾s series No. 9	June-Dec	--	*98	--	--	--	--
3¾s series No. 11	June-Dec	--	*96	99	--	96	99
3¾s series No. 12	June-Dec	--	*95	99	--	95	97
3¾s series No. 13	June-Dec	--	*99	--	--	--	--
3¾s series No. 14	June-Dec	--	*96¼	99⅛	--	96¼	97
3¾s series No. 15	June-Dec	--	*96½	--	--	95	96
3¾s series No. 16	June-Dec	--	*96½	--	--	--	--
3¾s series No. 17	June-Dec	--	*96	--	--	93⅛	93⅛
3¾s series No. 18	June-Dec	--	*96	99	--	96	98
3¾s series No. 19	June-Dec	--	*96½	98	--	96	96
3¾s series No. 20	June-Dec	--	*99	--	--	99	99
3¾s series No. 21	June-Dec	--	*98	--	--	98⅛	98⅛
3¾s series No. 22	June-Dec	--	*97	98¼	--	95⅝	97
3¾s series No. 23	June-Dec	--	*95⅝	96	--	--	--
3¾s series No. 24	June-Dec	--	*--	97	--	--	--
3¾s series No. 25	June-Dec	--	*99¼	--	--	99¼	99¼
3¾s series No. 26	June-Dec	--	*96½	99⅛	--	--	--
3¾s series No. 27	June-Dec	--	*98	--	--	99	99
3¾s series No. 28	June-Dec	--	*94⅛	98	--	98	98
3¾s series No. 29	June-Dec	--	*95	99⅛	--	99	99
3¾s series No. 30	June-Dec	--	*95	--	--	--	--
Caldas (Dept of) 30-yr 3s s f bonds 1978	Jan-July	--	50⅛	50⅛	1	50	53
Canada (Dominion of) 2¾s 1974	Mar-Sept	--	*81	81½	--	79	86⅛
25-year 2¾s 1975	Mar-Sept	--	80	81¾	11	78¼	86
Cauca Val (Dept of) 30-yr 3s s f bds 1978	Jan-July	--	*50¼	51	--	50	53
‡ΔChile (Republic) external s f 7s 1942	May-Nov	--	*88¾	--	--	87	89¼
§Δ7s assented 1942	May-Nov	--	*44½	--	--	45	46
ΔExternal sinking fund 6s 1960	April-Oct	--	*88¾	--	--	88¾	89¼
Δ6s assented 1960	April-Oct	--	*44½	--	--	--	--
ΔExternal sinking fund 6s Feb 1961	Feb-Aug	--	*88¾	--	--	89¼	89¼
Δ6s assented Feb. 1961	Feb-Aug	--	*44½	--	--	46	46
ΔRy external sinking fund 6s Jan 1961	Jan-July	--	*88¾	--	--	--	--
Δ6s assented Jan 1961	Jan-July	--	*44½	--	--	--	--
ΔExternal sinking fund 6s Sept 1961	Mar-Sept	--	*88¾	--	--	--	--
Δ6s assented Sept 1961	Mar-Sept	--	*44½	--	--	--	--
ΔExternal sinking fund 6s 1962	April-Oct	--	89¼	89¼	2	88¾	89¼
Δ6s assented 1962	April-Oct	--	*44½	--	--	--	--
ΔExternal sinking fund 6s 1963	May-Nov	--	*88¾	--	--	--	--
Δ6s assented 1963	May-Nov	--	*44½	--	--	--	--
Extl sink fund $ bonds 3s 1993	June-Dec	45¼	44⅜	45¼	57	43⅝	46
ΔChile Mortgage Bank 6½s 1957	June-Dec	--	*88¾	--	--	88	88
Δ6½s assented 1957	June-Dec	--	*44½	--	--	--	--
Δ6¾s assented 1961	June-Dec	--	*44½	--	--	--	--
ΔGuaranteed sinking fund 6s 1961	April-Oct	--	*88¾	--	--	87	87½
6s assented 1961	April-Oct	--	*44½	--	--	45¼	45¼
ΔGuaranteed sinking fund 6s 1962	May-Nov	--	*88¾	--	--	--	--
Δ6s assented 1962	May-Nov	--	*44½	--	--	46	46
ΔChilean Consol Municipal 7s 1960	Mar-Sept	--	*88¾	--	--	87	88¾
Δ7s assented 1960	Mar-Sept	--	*44½	--	--	--	--
ΔChinese (Hukuang Ry) 5s 1951	June-Dec	--	*6	9	--	6	7
‡ΔCologne (City of) 6½s 1950	Mar-Sept	--	--	--	--	--	--
4⅞s debt adjustment 1970	Mar-Sept	--	*93⅛	95	--	91	94½
ΔColombia (Rep of) 6s of 1928 Oct 1961	April-Oct	--	--	--	--	--	--
Δ6s of 1927 Jan 1961	Jan-July	--	--	--	--	129⅝	129⅝
3s ext sinking fund dollar bonds 1970	April-Oct	--	62¾	63½	25	57½	63½
‡ΔColombia Mortgage Bank 6½s 1947	April-Oct	--	--	--	--	--	--
§ΔSinking fund 7s of 1926 due 1946	May-Nov	--	--	--	--	--	--
§ΔSinking fund 7s of 1927 due 1947	Feb-Aug	--	--	--	--	--	--
‡ΔCosta Rica (Republic of) 7s 1951	May-Nov	--	*46½	--	--	61⅛	66½
3s ref $ bonds 1953 due 1972	April-Oct	--	*63	64	--	93½	105½
Cuba (Republic of) 4½s external 1977	June-Dec	--	93½	94	3	80	83
Cundinamarca (Dept of) 3s 1978	Jan-July	--	*50¼	51½	--	--	--
Czechoslovakia (State)—							
ΔStamped assented (interest reduced to 6%) extended to 1960	April-Oct	--	--	--	--	48	56
Denmark (Kingdom of) 5½s 1974	Feb-Aug	100⅜	100	100½	17	100	103¾
El Salvador (Republic of)—							
3½s external s f dollar bonds Jan 1 1976	Jan-July	--	*82	--	--	82	82
3s extl s f dollar bonds Jan 1 1976	Jan-July	--	*77⅜	81	--	77⅜	77⅜
ΔEstonia (Republic of) 7s 1967	Jan-July	--	*15½	--	--	--	--
‡ΔFrankfort on Main 6½s 1953	May-Nov	--	*90	99½	--	204½	204½
4⅞s sinking fund 1973	May-Nov	--	--	--	--	94	98
German (Fed Rep of)—Ext loan of 1924							
5½s dollar bonds 1969	April-Oct	--	110	110	3	104½	111¼
3s dollar bonds 1972	April-Oct	--	95¾	95¾	10	86¾	96¾

For footnotes see page 31.

Digitized for FRASER
http://fraser.stlouisfed.org/

NEW YORK STOCK EXCHANGE BOND RECORD

RANGE FOR WEEK ENDED MAY 29

BONDS New York Stock Exchange	Interest Period	Friday Last Sale Price	Week's Range or Friday's Bid & Asked Low	High	Bonds Sold No.	Range Since Jan. 1 Low	High
German (cont)—							
10-year bonds of 1936—							
3s conv & fund issue 1953 due 1963	Jan-July	97	97	97	7	92¾	99
Prussian Conversion 1953 Issue—							
4s dollar bonds 1972	April-Oct	102½	102½	102½	5	98½	103½
International loan of 1930—							
5s dollar bonds 1980	June-Dec	—	109¾	109¾	11	104	110¾
3s dollar bonds 1972	June-Dec	—	95½	95¾	6	86	97
Greek Government—							
△7s part paid 1964	May-Nov	39⅞	38½	40¼	67	29	41⅞
△6s part paid 1968	Feb-Aug	37	37	38½	39	26½	40
§△Hamburg (State of) 6s 1946	April-Oct	—	—	—	—	—	—
Conv & funding 4½s 1966	April-Oct	—	*103	—	—	99½	103½
Helsingfors (City) external 6½s 1960	April-Oct	—	*99⅞	104	—	99⅞	100
Italian (Republic) ext s f 3s 1977	Jan-July	—	71	71⅝	4	68⅜	73⅜
Italian Credit Consortium for Public Works							
30-year gtd ext s f 3s 1977	Jan-July	—	71	71½	18	68	72½
Italian Public Utility Institute—							
30-year gtd ext s f 3s 1977	Jan-July	—	71⅝	72⅜	24	69⅞	73
§△Italy (Kingdom of) 7s 1951	June-Dec	—	—	—	—	142	142½
Jamaica (Government of)							
5¾s s f extl loan 1974	Mar-Sept	92⅞	92⅝	92⅞	18	92½	94
Japan 5½s extl s f 1974	Jan-July	96½	95⅝	96½	127	95	97½
Japanese (Imperial Govt)—							
△6½s extl loan of '24 1954	Feb-Aug	—	*203	—	—	214	215½
6½s due 1954 extended to 1964	Feb-Aug	—	101⅜	102¼	3	101⅛	107½
△5½s extl loan of '30 1965	May-Nov	—	*185	—	—	190	190
5½s due 1965 extended to 1975	May-Nov	100¾	100½	100¾	18	99½	101½
§△Jugoslavia (State Mtge Bank) 7s 1957	April-Oct	—	*16½	21½	—	19⅞	26
△Medellin (Colombia) 6½s 1954	June-Dec	—	—	—	—	—	—
30-year 3s s f $ bonds 1978	Jan-July	—	*50¼	—	—	48⅝	50⅜
Mexican Irrigation—							
§△ 4½s assented 1943	May-Nov	14¼	14¼	14¼	5	14¼	14¼
△New assented (1942 agreem't) 1968	Jan-July	—	*14	14¼	—	13⅝	14¾
Mexico (Republic of)—							
△5s new assented (1942 agree't) 1963	Jan-July	—	19	19	1	18½	19
△Large		—	*19	—	—	—	—
△Small		—	*19	19⅝	—	18⅝	19⅝
§△4s of 1904 (assented to 1922 agree't) due 1954	June-Dec	—	—	—	—	—	—
△4s new assented (1942 agree't) 1968	Jan-July	14	13½	14	15	13⅜	14
§△4s of 1910 (assented to 1922 agreement) 1945	Jan-July	—	—	—	—	—	—
§△Small		—	—	—	—	—	—
△4s new assented (1942 agree't) 1963	Jan-July	—	18⅛	18⅛	5	17½	18½
△Small		18	18	18	20	17¼	18¼
§△Treasury 6s of 1913 (assented to 1922 agreement) 1933	Jan-July	—	—	—	—	—	—
§△Small		—	—	—	—	—	—
△6s new assented (1942 agree't) 1963	Jan-July	—	*20	—	—	21½	21½
△Small		—	*20	20⅝	—	19⅞	21
§△Milan (City of) 6½s 1952	April-Oct	—	—	—	—	—	—
Minas Geraes (State)—							
△Secured extl sink fund 6½s 1958	Mar-Sept	—	—	—	—	—	—
Stamped pursuant to Plan A (interest reduced to 2.125%) 2008	Mar-Sept	—	*43	45	—	46	46
△Secured extl sink fund 6½s 1959	Mar-Sept	—	—	—	—	—	—
Stamped pursuant to Plan A (interest reduced to 2.125%) 2008	Mar-Sept	—	44	44	3	44	46
New Zealand (Govt) 5½s 1970	June-Dec	101½	101½	102	18	98	105¼
Norway (Kingdom of)—							
External sinking fund old 4¼s 1965	April-Oct	—	98⅜	99	8	97½	99½
4¼s s f extl loan new 1965	April-Oct	99	97⅝	99	4	96¼	99
4s sinking fund external loan 1963	Feb-Aug	—	98⅛	98⅜	10	97	99½
5¼s s f extl loan 1973	April-Oct	100⅝	99⅝	100⅝	35	97½	101½
Municipal Bank extl sink fund 5s 1970	June-Dec	—	*99	101	—	99	99¾
§△Nuremberg (City of) 6s 1952	Feb-Aug	—	—	—	—	—	—
4½s debt adj 1972	Feb-Aug	—	*90	93	—	90	90
Oriental Development Co Ltd—							
§△6s extl loan (30-yr) 1953	Mar-Sept	—	*186	—	—	—	—
6s due 1953 extended to 1963	Mar-Sept	—	100½	100½	6	100¼	101⅜
△5½s extl loan (30-year) 1958	May-Nov	—	*179	—	—	186	186
5½s due 1958 extended to 1968	May-Nov	—	93½	93½	1	93½	95½
Oslo (City of) 5½s extl 1973	June-Dec	—	100½	100½	2	100	102½
§△Pernambuco (State of) 7s 1947	Mar-Sept	—	*67	—	—	—	—
Stamped pursuant to Plan A (interest reduced to 2.125%) 2008	Mar-Sept	—	*44	48¾	—	44	48½
△Peru (Republic of) external 7s 1959	Mar-Sept	—	83½	—	—	84	84
△Nat loan extl s f 6s 1st series 1960	June-Dec	—	83¼	85	—	82	85
△Nat loan extl s f 6s 2nd series 1961	April-Oct	—	*83½	—	—	84½	84½
§△Poland (Republic of) gold 6s 1940	April-Oct	—	*14⅜	—	—	17	17
△4½s assented 1958	April-Oct	—	*12½	16	—	13	15⅝
§△Stabilization loan sink fund 7s 1947	April-Oct	—	*17¼	—	—	16¼	18
△4½s assented 1968	April-Oct	—	12½	12½	11	12½	16
§△External sinking fund gold 8s 1950	Jan-July	—	*16	17	—	14¼	17½
△4½s assented 1963	Jan-July	—	*12½	15½	—	12⅛	16
Porto Alegre (City of)—							
8s 1961 stamped pursuant to Plan A (Interest reduced to 2.375%) 2001	Jan-July	—	*55½	63	—	55¾	60
7½s 1966 stamped pursuant to Plan A (interest reduced to 2.25%) 2006	Jan-July	—	*48¼	—	—	48¼	55
Rhodesia and Nyasaland—							
(Federation of) 5¾s 1973	May-Nov	—	93½	93½	8	91	96¾
§△Rio de Janeiro (City of) 8s 1946	April-Oct	—	*64	—	—	—	—
Stamped pursuant to Plan A (interest reduced to 2.375%) 2001	April-Oct	—	*57½	—	—	58	61
§△External secured 6½s 1953	Feb-Aug	—	*66½	—	—	68½	69
Stamped pursuant to Plan A (interest reduced to 2%) 2012	Feb-Aug	—	*38	39	—	38	39⅝
Rio Grande do Sul (State of)—							
§△8s external loan of 1921 1946	April-Oct	—	*80⅛	—	—	—	—
Stamped pursuant to Plan A (interest reduced to 2.5%) 1999	April-Oct	—	*64	66	—	66	71¾
△6s internal sinking fund gold 1968	June-Dec	—	*69	—	—	80	81
Stamped pursuant to Plan A (interest reduced to 2%) 2012	June-Dec	57	53½	57	2	51	57
△7s external loan of 1926 due 1966	May-Nov	—	*80	—	—	—	—
Stamped pursuant to Plan A (interest reduced to 2.25%) 2004	June-Dec	—	*55	65	—	52½	64
7s 1967 stamped pursuant to Plan A (interest reduced to 2.25%) 2004	June-Dec	—	*54½	—	—	54	54
§△Rome (City of) 6½s 1952	April-Oct	—	—	—	—	—	—
§△Sao Paulo (City) 8s 1952	May-Nov	—	—	—	—	—	—
Stamped pursuant to Plan A (interest reduced to 2.375%) 2001	May-Nov	—	*66	68	—	60½	68
△6½s extl secured sinking fund 1957	May-Nov	—	—	—	—	—	—
Stamped pursuant to Plan A (interest reduced to 2%) 2012	May-Nov	—	*68	—	—	58⅛	70
Sao Paulo (State of)—							
8s 1936 stamped pursuant to Plan A (interest reduced to 2.5%) 1999	Jan-July	—	*93	—	—	93	93
§△8s external 1950	Jan-July	—	—	—	—	—	—
Stamped pursuant to Plan A (interest reduced to 2.5%) 1999	Jan-July	—	*95	—	—	95	95
§△7s external water loan 1956	Mar-Sept	—	—	—	—	129	129
Stamped pursuant to Plan A (interest reduced to 2.25%) 2004	Jan-July	—	*95	—	—	93	93
△6s external dollar loan 1968	Jan-July	—	—	—	—	121	121
Stamped pursuant to Plan A (interest reduced to 2%) 2012	April-Oct	—	92½	92½	2	90	97
Serbs Croats & Slovenes (Kingdom)—							
△8s secured external 1962	May-Nov	—	15	15	1	13⅞	18
△7s series B secured external 1962	May-Nov	—	13	13½	10	13	17
Shinyetsu Electric Power Co. Ltd—							
§△6½s 1st mtge s f 1952	June-Dec	—	*193	—	—	—	—
6½s due 1952 extended to 1962	June-Dec	—	*101¼	—	—	101	103
△Silesia (Prov of) external 7s 1958	June-Dec	—	14⅜	14⅜	1	14⅜	15¼
△4½s assented 1958	June-Dec	—	*13¼	14	—	11	13⅛
South Africa (Union of) 4¼s 1965	June-Dec	—	93¾	94½	18	93	96
5½s extl loan Jan 1968	Jan-July	—	97	97½	18	95½	98⅞
5½s external loan Dec 1 1968	June-Dec	—	*97	98	—	94½	96¾
Taiwan Electric Power Co Ltd—							
△5½s (40-year) s f 1971	Jan-July	—	*176	—	—	—	—
5½s due 1971 extended to 1981	Jan-July	—	*90½	94¾	—	90¾	94

For footnotes see page 31.

BONDS New York Stock Exchange	Interest Period	Friday Last Sale Price	Week's Range or Friday's Bid & Asked Low	High	Bonds Sold No.	Range Since Jan. 1 Low	High
Tokyo (City of)—							
△5½s extl loan of '27 1961	April-Oct	—	*179	—	—	191	191
5½s due 1961 extended to 1971	April-Oct	—	*99	—	—	97	100⅛
Tokyo Electric Light Co Ltd—							
§ 6s 1st mtge $ series 1953	June-Dec	—	205	205	5	202	205
6s 1953 extended to 1963	June-Dec	101½	101¼	101⅝	14	100½	102
Uruguay (Republic of)—							
3¾s-4s-4⅛s (dollar bond of 1937)—							
External readjustment 1979	May-Nov	87¾	87¾	87¾	6	84	92
External conversion 1979	May-Nov	—	*—	93	—	88¼	94
3⅞s-4⅛s-4⅜s external conversion 1978	June-Dec	—	*—	93¾	—	88	93¾
4s-4¼s-4½s external readjustment 1978	Feb-Aug	—	*91	95	—	92½	94
3½s external readjustment 1984	Jan-July	91	91	91	3	83	91
Valle Del Cauca See Cauca Valley (Dept of)							
§△Warsaw (City) external 7s 1958	Feb-Aug	13⅝	13⅝	13⅝	2	13	17
§△4½s assented 1958	Feb-Aug	—	*10	13¼	—	10	13⅞
△Yokohama (City of) 6s of '26 1961	June-Dec	—	*188	—	—	198½	200
6s due 1961 extended to 1971	June-Dec	—	*100¼	101⅞	—	100⅛	101
RAILROAD AND INDUSTRIAL COMPANIES							
Alabama Great Southern 3¼s 1967	May-Nov	—	*94	95½	—	94	95¼
Alabama Power Co 1st mtge 3½s 1972	Jan-July	—	86	86	1	85⅛	92
1st mortgage 3⅜s 1984	Mar-Sept	—	*—	81⅜	—	—	—
Albany & Susquehanna RR 4½s 1975	April-Oct	—	96	96	2	95¾	96
Aldens Inc 4½s conv subord debs 1970	Mar-Sept	120	119⅛	133	111	104	141
Allegheny Corp debs 5s ser A 1962	May-Nov	—	99¾	99¾	10	99⅛	101
Allegheny Ludlum Steel 4s conv debs 1981	April-Oct	115	114½	115¼	137	108½	118¼
Allegheny & Western 1st gtd 4s 1998	April-Oct	—	*64	68¾	—	62½	68
Allied Chemical & Dye 3½s debs 1978	April-Oct	90	89½	90	86	89½	94
Aluminum Co of America 3⅛s 1964	Feb-Aug	97¼	97	97¼	32	97	98½
3s s f debentures 1979	June-Dec	—	*79	83¼	—	83¼	87½
4¼s sinking fund debentures 1982	Jan-July	96½	96⅜	97	17	96⅜	102⅛
3⅞s s f debentures 1983	Apr-Oct	91½	91½	91½	9	91½	96½
Aluminum Co of Canada Ltd 3⅞s 1970	May-Nov	—	94⅜	94½	10	94	99
4½s s f debentures 1980	April-Oct	97¾	97½	98⅛	31	97½	102⅜
American Airlines 3s debentures 1966	June-Dec	—	*90	92	—	90	93
American Bosch Corp 3¾s s f debs 1964	May-Nov	—	*98	—	—	98	98
American Can Co 3¾s debs 1988	April-Oct	—	88	88¼	7	88	95
American & Foreign Power deb 5s 2030	Mar-Sept	81	80⅝	81½	94	80⅝	85¼
4.80s junior debentures 1987	Jun-June	70	70	72¼	112	70	80
American Machine & Foundry Co—							
5s conv subord debs 1977	Feb-Aug	222	205⅝	223	136	140¼	232
American Telephone & Telegraph Co—							
2¾s debentures 1980	Feb-Aug	—	73½	74¼	53	73½	80⅝
2¾s debentures 1975	April-Oct	79½	77½	79⅛	42	77½	83¾
2⅝s debentures 1986	Jan-July	69⅞	69⅞	70⅝	47	69⅝	76½
2¾s debentures 1982	April-Oct	—	*72¼	72¾	—	72¾	78
2⅞s debentures 1987	June-Dec	—	72	72	5	72	78½
3⅜s debentures 1973	June-Dec	88⅛	87⅛	88⅛	49	86⅜	93⅜
2¾s debentures 1971	Feb-Aug	83	82	83	35	82	87¼
3¼s debentures 1984	Mar-Sept	78⅝	78½	79⅝	45	78½	85⅛
3⅞s debentures 1990	Jan-July	87½	87	88	57	87	93½
4⅜s debentures 1985	April-Oct	98	97¼	98¼	129	97¼	101¼
5s debentures 1983	May-Nov	103¼	102¾	103¾	387	102¾	108⅜
4¼s conv debs 1973	Mar-Sep	205	200¾	207¼	702	183⅛	223
American Tobacco Co debentures 3s 1962	April-Oct	96⅛	95½	96⅛	21	95½	100
3s debentures 1969	April-Oct	—	93⅜	93⅜	18	93	94
3¼s debentures 1977	Feb-Aug	—	84⅛	84⅛	17	84⅛	89
Anglo-Lautaro Nitrate Corp 4s 1960	June-Dec	100½	100½	100½	1	100½	100½
Anheuser-Busch Inc 3⅜s debs 1977	April-Oct	—	*—	89½	—	88	89½
Ann Arbor first gold 4s July 1995	Quar-Jan	—	62½	62½	1	62½	63½
Armco Steel Corp 4.35s debs 1984	Apr-Oct	—	97¾	98¼	64	97¾	98⅜
Armour & Co 5s inc sub deb 1984	May-Nov	81½	80¾	81⅞	114	79	86½
Associates Investment 3⅜s debs 1962	Mar-Sept	—	97	97¼	16	97	98
4½s debentures 1976	Feb-Aug	—	*—	97½	—	99¼	102½
5⅜s subord debs 1977	June-Dec	—	*103	105	—	105	107¾
5¼s debentures 1977	Feb-Aug	—	104¼	105¾	8	104	108
Atchison Topeka & Santa Fe—							
General 4s 1995	April-Oct	91	91	92	19	91	98
Stamped 4s July 1 1995	May-Nov	—	84	85	8	84	93¼
Atlanta & Charl Air Line Ry 3¾s 1963	May-Nov	—	96	96	15	95¼	96½
Atlantic Coast Line RR 4½s A 1964	June-Dec	100½	100	101	16	99½	103
Gen mortgage 4s ser A 1980	Mar-Sept	—	88¼	88¼	6	87⅛	90
Gen mtge 4¼s ser C 1972	Jan-July	—	*91	92	—	91	94
General mtge 3⅝s series D 1980	Mar-Sept	—	*81⅛	—	—	82	82
Atlantic Refining 2⅞s debentures 1966	Jan-July	—	87½	88¼	31	87½	92¼
3¼s debentures 1979	Jan-July	—	86	86	20	84	90
4½s conv subord debs 1987	Feb-Aug	112½	112½	115½	167	112	118¾
Avco Manufacturing Corp—							
5s conv subord debs 1979	Feb-Aug	149¼	149	157	626	112½	157
Baltimore & Ohio RR—							
1st cons mtge 3⅞s ser A 1970	Feb-Aug	—	86½	86¾	10	84¾	89⅞
1st cons mtge 4s ser B 1980	Mar-Sept	73	71⅞	73⅝	47	71⅞	78
1st cons mtge 4¼s ser C 1995	April-Oct	76¾	75½	77	38	75½	78¾
4½s convertible income Feb 1 2010	May	78½	77¾	78½	86	76⅜	81¾
4½s conv debs series A 2010	Jan-July	75½	75⅛	77⅜	82	73¼	77⅞
Baltimore Gas & Electric Co—							
1st & ref M 3s series Z 1989	Jan-July	—	*72⅛	—	—	71	71
1st ref mtge s f 3⅛s 1990	June-Dec	—	*—	87	—	87	87
1st ref mtge s f 4s 1993	Mar-Sept	—	—	—	—	96⅞	97½
4⅛s conv debentures 1974	Jan-July	110	109⅝	110½	518	109⅝	110½
Beneficial Finance 5s debs 1977	May-Nov	—	102½	102½	1	102½	106
Beneficial Industrial Loan 2½s debs 1961	May-Nov	—	95¼	95¼	5	95	97
§△Berlin City Electric 6s 1955	April-Oct	—	—	—	—	—	—
§△6½s s f debentures 1951	June-Dec	—	—	—	—	—	—
△6½s s f debentures 1959	Feb-Aug	—	—	—	—	—	—
Berlin Power & Light Co Inc—							
Debt adjustment—							
4⅞s deb series A 1978	Jan-July	—	*81⅛	88	—	80½	85
4½s deb series B 1978	Jan-July	—	*80½	—	—	80½	83
Bethlehem Steel Corp—							
Consol mortgage 2¾s series I 1970	Jan-July	—	85	85	25	85	88¾
Consol mortgage 2¾s series J 1976	May-Nov	—	85½	85½	1	85½	87¾
Consol mortgage 3s series K 1979	Jan-July	—	*84	87	—	85⅛	89
3¼s conv debentures 1980	May-Nov	163¾	160¾	164⅞	140	152¼	174¾
Boeing Airplane Co—							
4½s conv subord debs 1980	Jan-July	106½	106½	108	294	106½	117¼
Borden (The) Co 2⅞s debs 1981	Mar-Sept	—	80	80	3	80	86
Boston & Maine RR—							
First mortgage 5s series AC 1967	Mar-Sept	—	64	64	1	60	68
First mortgage 4¾s series JJ 1961	April-Oct	—	*72⅛	—	—	72	72
First mortgage 4¾s series RR 1960	Jan-July	72½	71½	72½	76	63	76
△Inc mortgage 4½s series A July 1970	May-Nov	42½	42½	44	50	36½	47
Bristol-Myers Co 3s debentures 1968	April-Oct	—	*89⅛	100	—	90	91½
Brooklyn Union Gas gen mtge 2⅞s 1976	Jan-July	—	77	77	10	77	80½
1st mortgage 3s 1980	Jan-July	—	—	—	—	—	—
1st mtge 4⅛s 1983	May-Nov	—	*92	98½	—	96	99
Brown Shoe Co 3½s debs 1971	Jan-July	—	*—	94½	—	93	94½
Brunswick-Balke-Collender Co—							
4¾s conv subord debs 1973	April-Oct	301	281	301	61	162	322
Buffalo Niagara Elec first mtge 2¾s 1975	May-Nov	78	78	78	15	78	83
Burroughs Corp 4½s conv 1981	June-Dec	114½	113½	116⅝	207	113½	132½
Bush Terminal Buildings 5s gtd 1960	April-Oct	—	*100	128	—	100	101
△5s general mtge income 1982	Jan-July	—	96	96	1	94	98
California Electric Power first 3s 1976	June-Dec	—	*—	80¾	—	80	81¼
California Oregon Power 3½s 1974	May-Nov	—	*—	81¼	—	83	83
Canada Southern consol gtd 5s A 1962	April-Oct	99⅞	99⅞	100	27	99	101½
Canadian Pacific Ry—							
4% consol debentures (perpetual)	Jan-July	89½	89½	90½	38	89	94⅛
Capital Airlines Inc 4⅛s conv 1976	Jan-July	77	77	80	145	77	90½
Carolina Clinchfield & Ohio 4s 1965	Mar-Sept	—	95⅛	95⅛	1	95	97½
Carthage & Adirondack Ry 4s 1981	June-Dec	—	61	62	2	58	64
Case (J I) 3½s debs 1978	Feb-Aug	—	*84	—	—	79	85
5½s conv subord debs 1983	Apr-Oct	118	117½	119⅞	410	114½	128½
Caterpillar Tractor 4½s debs 1977	May-Nov	99¾	99	100¼	66	99	105
Celanese Corp 3s debentures 1965	April-Oct	88⅜	88⅜	88⅜	4	88½	91
3½s debentures 1976	April-Oct	—	85½	85½	6	84½	86
Central of Georgia Ry—							
First mortgage 4s series A 1995	Jan-July	—	75	75	7	74	78⅛
△Gen mortgage 4½s series A Jan 1 2020	May	—	87⅜	87⅜	1	83	88
△Gen mortgage 4½s series B Jan 1 2020	May	—	65¼	65½	22	65¼	75½

Digitized for FRASER
http://fraser.stlouisfed.org/

NEW YORK STOCK EXCHANGE BOND RECORD

RANGE FOR WEEK ENDED MAY 29

BONDS New York Stock Exchange	Interest Period	Friday Last Sale Price	Week's Range or Friday's Bid & Asked Low	High	Bonds Sold No.	Range Since Jan. 1 Low	High
Central RR Co. of N J 3¼s 1987	Jan-July	44¼	43⅞	44¾	32	43	49
Central New York Power 3s 1974	April-Oct	—	*—	89	—	83½	85¼
Central Pacific Ry Co—							
First and refund 3½s series A 1974	Feb-Aug	—	*90	—	—	90¼	90¼
First mortgage 3⅝s series B 1968	Feb-Aug	—	*91½	—	—	92½	93
Cerro de Pasco Corp—							
5½s conv subord debs 1979	Jan-July	108	108	110¼	302	108	117½
Champion Paper & Fibre 3¾s debs 1981	Jan-July	—	*—	94⅜	—	—	—
3¼s debentures 1965	Jan-July	—	*93½	—	—	93½	94
4½s conv subord debs 1984	Jan-July	113¼	113¼	116	103	112¼	122⅞
Chesapeake & Ohio Ry gen 4½s 1992	Mar-Sept	—	*96⅛	99	—	96¾	103½
Refund and impt M 3½s series D 1996	May-Nov	—	83	83½	7	83	87
Refund and impt M 3½s series E 1996	Feb-Aug	—	*81	83½	—	85	86¾
Refund and impt M 3⅞s series H 1973	June-Dec	—	93½	—	—	93½	96
R & A div first consol gold 4s 1969	Jan-July	—	*—	96	—	92¾	92¾
Second consolidated gold 4s 1989	Jan-July	—	—	—	—	96	96
Chicago Burlington & Quincy RR—							
First and refunding mortgage 3⅛s 1985	Feb-Aug	—	*83½	—	—	81	87
First and refunding mortgage 2⅞s 1970	Feb-Aug	—	81	81	2	81	86
1st & ref mtge 3s 1990	Feb-Aug	—	*81	—	—	—	—
1st & ref mtge 4¾s 1978	Feb-Aug	—	*96	—	—	95⅞	99¾
Chicago & Eastern Ill RR—							
△General mortgage inc conv 5s 1997	April	82	78¼	83	104	71	83
First mortgage 3¾s series B 1985	May-Nov	—	*73	—	—	70⅛	74
△5s income debs Jan 2054	May-Nov	—	60¾	61	10	56⅛	65½
Chicago & Erie 1st gold 5s 1982	May-Nov	—	*—	95	—	95	97
Chicago Great Western 4s series A 1988	Jan-July	81	81	81	2	77⅝	82¼
△General inc mtge 4½s Jan 1 2038	April	—	79	81	—	74⅞	81¼
Chicago Indianapolis & Louisville Ry—							
△1st mortgage 4s inc series A Jan 1983	April	—	58	60	4	54	62
△2nd mortgage 4½s inc ser A Jan 2003	April	—	*54	55	—	54	59¼
Chicago Milwaukee St Paul & Pacific RR—							
First mortgage 4s series A 1994	Jan-July	78⅝	78⅝	78⅝	6	78	82¼
General mortgage 4½s inc ser A Jan 2019	April	78½	78½	79½	3	78½	83½
4½s conv increased series B Jan 1 2044	April	69	67⅞	69	33	66¾	73
△5s inc debs ser A Jan 1 2055	Mar-Sept	67¼	67	67⅝	90	64⅛	72¼
Chicago & North Western Ry—							
△Second mtge conv inc 4½s Jan 1 1999	April	65	64½	65¾	199	59½	77½
First mortgage 3s series B 1989	Jan-July	—	*63⅝	66	—	63½	67
Chicago Rock Island & Pacific RR—							
1st mtge 2⅞s ser A 1980	Jan-July	—	*—	77⅞	—	78	78
4½s income debs 1995	Mar-Sept	82¾	82⅝	83	19	82	83
1st mtge 5½s ser C 1983	Feb-Aug	104	104	104	15	102½	105
Chicago Terre Haute & Southeastern Ry—							
First and refunding mtge 2¾s-4¼s 1994	Jan-July	—	*64½	68	—	64	69
Income 2¾s-4½s 1994	Jan-July	—	64	64	3	59⅞	66
Chicago Union Station—							
First mortgage 3⅛s series F 1963	Jan-July	—	93¼	93½	31	93¼	98⅛
First mortgage 2⅞s series G 1963	Jan-July	—	93⅛	93⅛	6	92⅝	93½
Chicago & Western Indiana RR Co—							
1st coll trust mtge 4⅜s ser A 1982	May-Nov	—	*—	95	—	94½	98
Cincinnati Gas & Elec 1st mtge 2¾s 1975	April-Oct	—	77½	78	8	77	83¼
1st mortgage 4½s 1987	May-Nov	—	*95½	—	—	95½	98½
Cincinnati Union Terminal—							
First mortgage gtd 3⅜s series E 1969	Feb-Aug	—	*90½	100	—	90⅛	92½
First mortgage 2¾s series G 1974	Feb-Aug	—	81½	81½	2	81½	83¼
C I T Financial Corp 4s debs 1960	Jan-July	99⅝	99⅝	100	65	99½	100⅞
3⅝s debentures 1970	Mar-Sept	88¾	88⅝	90	27	88⅝	94½
4¼s debentures 1971	April-Oct	97¼	97	97½	47	97	101
Cities Service Co 3s s f debs 1977	Jan-July	—	79⅝	80½	20	79⅝	84½
Cleveland Cincinnati Chicago & St Louis Ry—							
General gold 4s 1993	June-Dec	—	70¼	70¼	5	70	74½
General 5s series B 1993	June-Dec	—	*—	93	—	93	93
Refunding and impt 4½s series E 1977	Jan-July	74¾	73¾	74¾	41	70⅛	75¾
Cincinnati Wab & Mich Div 1st 4s 1991	Jan-July	62⅝	62	62⅝	9	59	66
St Louis Division first coll trust 4s 1990	May-Nov	—	*81	—	—	81	81
Cleveland Electric Illuminating 3s 1970	Jan-July	—	86½	86¾	30	86	90½
First mortgage 3s 1982	June-Oct	—	80½	80½	5	80	82
1st mortgage 2¾s 1985	Mar-Sept	—	—	—	—	74¾	76½
1st mtge 3s 1989	May-Nov	—	*75⅛	—	—	75	79
1st mtge 3⅞s 1993	Mar-Sept	—	*94	—	—	93	95
Cleveland Short Line first gtd 4½s 1961	April-Oct	—	99¼	99¼	1	97	99½
Colorado Fuel & Iron Corp 4½s 1977	Jan-July	109¼	109¼	110	347	105⅛	112¾
Columbia Gas System Inc—							
3s debentures series A 1975	June-Dec	—	82⅜	82⅜	5	82	86½
3s debentures series B 1975	Feb-Aug	—	82	82	5	82	86½
3⅜s debentures series C 1977	April-Oct	—	82½	82½	2	82½	91
3½s debs series D 1979	Jan-July	—	82⅞	84	8	82⅞	89⅝
3⅝s debentures series E 1980	Mar-Sept	—	87½	89¼	2	87	90½
3⅞s debentures series F 1981	April-Oct	—	86¾	87⅛	22	86¾	93¼
4¾s debs series G 1981	April-Oct	99	97¾	99	15	97	102⅞
5½s debs series H 1982	June-Dec	—	106	106½	8	105½	110
5s debs series I 1982	April-Oct	—	101½	102	11	101½	105¼
4⅜s debs series J 1983	Mar-Sept	97¾	97½	97¾	15	96¼	100¼
4⅞s debs series K 1983	May-Nov	—	100	100½	30	100	105¼
3½s subord conv debs 1964	May-Nov	—	91¾	91¾	3	90	94½
Columbus & South Ohio Elec 3¼s 1970	May-Sept	—	*86¼	—	—	86¼	89¾
1st mtge 4½s 1987	Mar-Sept	—	*—	98	—	99	101
Combustion Engineering Inc—							
3⅜s conv subord debs 1981	June-Dec	125	124½	127½	46	109	128¾
Commonwealth Edison Co—							
First mortgage 3s series L 1977	Feb-Aug	81½	81	81½	60	81	86⅞
First mortgage 3s series N 1978	June-Dec	—	—	—	—	80	83⅞
3s sinking fund debentures 1999	April-Oct	—	*—	81½	—	83	83¾
2¾s s f debentures 1999	April-Oct	—	72	72	1	72	73¾
2⅞s s f debentures 2001	April-Oct	—	*70⅛	—	—	73	75⅛
Consolidated Edison of New York—							
First and refund mtge 2¾s ser A 1982	Mar-Sept	—	72½	73¼	10	72½	78
First and refund mtge 2⅝s ser B 1977	April-Oct	—	73½	73½	1	73½	79
First and refund mtge 2¾s ser C 1972	June-Dec	81½	81½	81½	6	80½	86
First and refund mtge 3s ser D 1972	May-Nov	83½	83	83½	31	83	90¼
First and refund mtge 3s ser E 1979	Jan-July	—	*—	81	—	80	83⅜
First and refund mtge 3s ser F 1981	Feb-Aug	—	75¾	76¾	12	75¾	82⅝
1st & ref M 3¼s series G 1981	May-Nov	—	82⅝	82⅝	3	82⅝	87
1st & ref M 3⅜s series H 1982	Mar-Sept	—	*—	82⅜	—	84	88⅛
1st & ref M 3½s series I 1983	Feb-Aug	—	81	81½	16	80⅜	90⅜
1st & ref M 3⅜s series J 1984	Jan-July	—	*78½	82¼	—	82	88
1st & ref M 3⅜s series K 1985	June-Dec	81	80½	81	15	80½	87¼
1st & ref M 3⅝s series L 1986	May-Nov	—	84	84	13	84	91⅛
1st & ref M 4¼s series M 1986	April-Oct	—	93⅞	93⅞	19	93¼	102⅜
1st & ref M 5s ser N 1987	April-Oct	103¼	102¾	104⅛	86	102¾	109½
1st & ref M 4s series O 1988	Jun-Dec	90	90	91¼	26	90	96½
3s conv debentures 1963	June-Dec	—	254	254¼	5	248	257
4s conv debs 1973	Feb-Aug	112¾	112¾	115	269	112½	119⅞
Consolidated Electrodynamics Corp—							
4½s conv subord debs 1984 w i	June-Dec	112	111½	115½	122	111½	118
Consolidated Gas El Light & Power (Balt)—							
1st ref M 2⅞s series T 1976	Jan-July	—	*81	90	—	81	81
1st ref M 2⅞s series U 1981	April-Oct	—	*81	82	—	80½	82
1st ref mtge s f 2¾s series X 1986	Jan-July	—	*—	75½	—	76	76
Consolidated Natural Gas 2¾s 1968	April-Oct	—	*—	88½	—	88½	91
3¼s debentures 1976	May-Nov	—	*—	89¾	—	89	92
3⅛s debentures 1979	June-Dec	—	*86½	—	—	85	86½
3s debentures 1978	Feb-Aug	—	—	—	—	80	83⅞
4⅞s debentures 1982	June-Dec	—	*104⅛	—	—	103½	105
5s debentures 1982	Mar-Sept	—	104⅛	104⅛	5	104⅛	108¼
4⅜s debentures 1983	Feb-Aug	95¼	95¼	95¼	8	93⅜	102¾
Consolidated Railroads of Cuba—							
△3s cum inc debs 2001	April-Oct	9½	8¾	9½	49	8½	15
Consumers Power first mtge 2⅞s 1975	Mar-Sept	—	79¼	80⅛	30	79¼	84⅜
1st mortgage 4¾s 1987	April-Oct	—	*102⅝	104	—	102½	105½
4⅝s conv debs 1972	May-Nov	118½	117½	119⅞	34	116½	130½
1st mortgage 4½s 1988	Apr-Oct	—	*—	102½	—	103¼	105
Continental Baking 3s debentures 1965	Jan-July	—	*90	—	—	90	93
Continental Can Co 3⅞s debs 1976	April-Oct	—	*86	—	—	86	92
Continental Oil 3s debs 1984	May-Nov	—	80½	80½	2	80½	86
Corn Products Co 4⅜s subord debs 1983	Apr-Oct	—	100¾	100¾	33	99½	105¼
Crane Co 3⅛s s f debs 1977	May-Nov	—	*101⅛	—	—	87½	92
Crucible Steel Co of Am 1st mtge 3⅛s '66	May-Nov	—	90⅛	90⅛	3	89	90⅛
Cuba Northern Rys —							
△1st mortgage 4s (1942 series) 1970	June-Dec	—	20⅝	20⅝	1	20⅝	31
Cuba RR—							
△1st mortgage 4s June 30 1970	Jan-July	14¾	14¼	14¾	23	14	25¼
△Imp & equip 4s 1970	June-Dec	—	11	11	5	11	25⅞
△1st lien & ref 4s series A 1970	June-Dec	—	11	11⅛	5	11	26
△1st lien & ref 4s series B 1970	June-Dec	—	11	11	21	11	23
△Curtis Publishing Co 6s debs 1986	April-Oct	—	101	102	12	101	105⅛
Daystrom Inc 4¾s conv debs 1977	Mar-Sept	—	135	137	85	114½	150⅛
Dayton Power & Lt first mtge 2¾s 1975	April-Oct	—	76¼	77	20	76	82¼
First mortgage 3¼s 1982	Feb-Aug	—	*—	83	—	85	87½
First mortgage 3s 1984	Mar-Sept	—	*—	81	—	—	—
1st mortgage 5s 1987	May-Nov	103⅝	103⅝	104	17	103⅝	106½
Deere & Co 2¾s debentures 1965	April-Oct	—	88¾	88¾	5	87¾	93
3⅛s debentures 1977	Jan-July	—	*—	85½	—	85½	89¾
4½s subord debs 1983	Feb-Aug	—	97¼	97½	65	97¼	101¼
Delaware & Hudson 4s extended 1963	May-Nov	95¼	95	95¼	18	95	99
Delaware Lackawanna & Western RR Co—							
New York Lackawanna & Western Div							
First and refund M series C 1973	May-Nov	—	67	67½	12	67	70⅝
△Income mortgage due 1993	May	—	42¼	42¼	10	42¼	53¼
Morris & Essex Division							
Collateral trust 4-6s May 1 2042	May-Nov	—	56	57	10	53½	63½
Pennsylvania Division—							
1st mtge & coll tr 5s ser A 1985	May-Nov	—	*58	60	—	58	66
1st mtge & coll tr 4½s ser B 1985	May-Nov	—	55	55⅛	6	52⅞	61
Delaware Power & Light 3s 1973	April-Oct	—	*—	83	—	84	85
1st mtge & coll tr 3⅞s 1988	June-Dec	—	*—	93¾	—	93	93⅞
Denver & Rio Grande Western RR—							
First mortgage series A (3% fixed 1% contingent interest) 1993	Jan-July	—	84¼	84⅝	5	84¼	91
Income mortgage series A 4½% 2018	April	87¾	87¾	89	13	87¾	90
Denver & Salt Lake Income mortgage (3% fixed 1% contingent interest) 1993	Jan-July	—	*84½	86	—	85½	89
Detroit Edison 3s series H 1970	June-Dec	—	84⅛	85	39	83⅞	90⅞
General and refund 2¾s series I 1982	May-Sept	—	72⅛	72⅛	19	72⅛	78¼
Gen & ref mtge 2¾s ser J 1985	Mar-Sept	—	*72½	—	—	74	77½
Gen & ref 3⅜s ser K 1976	May-Nov	—	*87¼	89½	—	86⅞	89⅝
3¼s convertible debentures 1969	Feb-Aug	—	—	—	—	172½	176½
3¾s conv debs 1971	Mar-Sept	136⅜	136⅜	137⅜	42	136⅜	153
Gen & ref 2⅞s ser N 1984	Mar-Sept	—	*—	79⅞	—	77½	80
Gen & ref 3¼s series O 1980	May-Nov	80⅛	80⅛	82	14	80⅛	86⅛
Detroit & Mack first lien gold 4s 1995	June-Dec	—	*68⅛	—	—	64⅛	66⅝
Second gold 4s 1995	June-Dec	—	*66⅝	—	—	—	—
Detroit Terminal & Tunnel 4½s 1961	May-Nov	—	98½	98¾	24	97⅛	99⅛
Detroit Tol & Ironton RR 2¾s ser B 1976	Mar-Sept	—	*69½	—	—	74	75
Diamond Gardner Corp 4s debs 1983	Apr-Oct	—	*92	—	—	93¾	97
Douglas Aircraft Co Inc—							
4s conv subord debentures 1977	Feb-Aug	91	91	93	148	91	96½
5s s f debentures 1978	Apr-Oct	—	99⅛	100¼	29	99⅛	105
Dow Chemical 2.35s debentures 1961	May-Nov	—	94¾	94¾	10	94½	96½
3s subordinated debs 1982	Jan-July	196½	194½	197	62	168	202
Dresser Industries Inc 4⅛s conv 1977	Mar-Sept	104¼	104¼	106	98	104¼	116½
Duquesne Light Co 2¾s 1977	Feb-Aug	—	77	78	10	77	81¾
1st mortgage 2⅝s 1979	April-Oct	—	*—	75	—	75½	75½
1st mortgage 3⅜s 1983	Mar-Sept	—	—	—	—	—	—
1st mortgage 3½s 1986	Apr-Oct	—	*—	88	—	—	—
1st mortgage 3¾s 1988	Apr-Oct	—	90	90	2	90	93¼
1st mtge 4⅛s 1989	Mar-Sept	98½	98½	100	11	98½	101⅛
Eastern Gas & Fuel Associates 3½s 1965	Jan-July	—	92½	92½	2	92	94⅝
Eastern Stainless Steel Corp—							
5s conv subord debs 1973	May-Nov	118	118	120½	107	116½	134¼
Edison El Ill (N Y) first cons gold 5s 1995	Jan-July	—	*104	118	—	106	112
Elgin Joliet & Eastern Ry 3¼s 1970	Mar-Sept	—	*91⅛	—	—	90¼	91¼
El Paso & Southwestern first 5s 1965	April-Oct	—	*101¾	—	—	101½	102¼
5s stamped 1965	April-Oct	—	*100½	—	—	101	101
Energy Supply Schwaben Inc 5¼s 1973	Jan-July	—	—	—	—	96	96
Erie Railroad Co—							
General mtge inc 4½s ser A Jan 2015	April	56⅝	56½	57¾	109	53¼	59¼
First consol mortgage 3¼s ser E 1964	April-Oct	—	*88⅜	—	—	85½	88⅛
First consol mortgage 3⅛s ser F 1990	Jan-July	—	—	—	—	59	62½
First consol mortgage 3⅛s ser G 2000	Jan-July	—	58	58	1	58	61½
△5s income debs Jan 1 2020	April-Oct	58¼	58	59¼	112	53	60¾
Ohio division first mortgage 3¼s 1971	Mar-Sept	—	—	—	—	87¼	87¼
Fansteel Metallurgical Corp—							
4¾s conv subord debs 1976	April-Oct	138	133	138	37	126	146
Firestone Tire & Rubber 3s debs 1961	May-Nov	—	98	98	23	97¾	100¼
2⅝s debentures 1972	Jan-July	—	*81⅜	—	—	81⅞	82
3¼s debenture 1977	May-Nov	—	86⅝	86⅝	1	86½	90
‡Florida East Coast first 4½s 1959	June-Dec	—	*99¼	—	—	99	101
△First and refunding 5s series A 1974	Mar-Sept	122	118½	123⅛	381	110½	123⅛
Food Fair Stores 4s conv debs 1979	April-Oct	105¼	104½	106½	168	104½	118½
Foremost Dairies Inc 4½s 1980	Jan-July	—	*92½	95½	—	93	97½
Fort Worth & Denver Ry Co 4⅜s 1982	May-Nov	—	*92	—	—	92	94½
Gardner-Denver 4¼s conv debs 1976	April-Oct	—	145¾	147¼	30	124	149¼
Garrett Corp 4⅞s conv debs 1978	Mar-Sept	—	108¾	111	100	105	118½
Gen Amer Transport 4s conv debs 1981	May-Nov	—	155⅝	158	22	136	175
General Cigar Co 5½s income debs 1987	June-Dec	—	101¾	102¾	8	100	102
General Electric Co 3½s debs 1976	May-Nov	91	90	91	183	90	95
General Foods Corp 3⅜s debs 1976	Jan-July	—	*88	—	—	88½	95¼
General Motors Acceptance Corp—							
3s debentures 1960	April-Oct	—	98½	98⅞	32	98⅜	99⅝
3⅞s debentures 1961	Mar-Sept	98¼	98⅛	98¾	258	98⅛	100⅜
2¾s debentures 1964	Jan-July	91	90	91	41	89½	94
3s debentures 1969	Jan-July	—	87¼	87¼	27	86	91¼
3½s debentures 1972	Mar-Sept	87½	87	88	117	87	92⅞
3⅝s debentures 1975	Mar-Sept	87½	86	87½	61	86	93¼
5s debentures 1977	Feb-Aug	104⅛	103¾	104⅛	59	103	108
4s debentures 1979	Mar-Sept	92	91¼	92	58	91¼	96
General Motors Corp 3¼s debs 1979	Jan-July	87¾	87	87¾	113	87	91¾
General Realty & Utilities Corp—							
△4s conv income debentures 1969	Mar-Sept	—	*97	—	—	95½	98
General Shoe Corp 3.30 debs 1980	Mar-Sept	—	—	—	—	—	—
General Telephone 4s conv debs 1971	May-Nov	144¾	141⅛	146½	211	124	152¾
4½s conv debs 1977	June-Dec	151	147¼	153	173	130¼	159
General Tire & Rubber Co 4¾s 1981	April-Oct	—	*95	100	—	94	100
Glidden Co 4¾s debs 1983	May-Nov	100	100	100	6	100	104⅝
Goodrich (B F) Co first mtge 2¾s 1965	May-Nov	—	*92½	93	—	90½	94½
Grace (W R) & Co 3½s conv sub deb '75	May-Nov	104¾	104	105½	87	96	109⅝
Grand Union Company 4⅛s conv 1978	Jan-July	129	128½	129	6	119¾	138⅛
Great Northern Ry Co—							
General 5s series C 1973	Jan-July	—	101⅜	103	13	100¾	106⅝
General 4½s series D 1976	Jan-July	—	99¼	99⅜	13	99¼	101
General mortgage 3⅛s series N 1990	Jan-July	70	70	70⅛	21	70	77
General mortgage 3⅛s series O 2000	Jan-July	—	*69½	—	—	70¾	75⅛
General mortgage 2¾s series P 1982	Jan-July	—	66	66⅛	10	65	73¼
General mortgage 2⅝s series Q 2010	Jan-July	—	*58	68	—	57½	60¼
General mortgage 2¼s series R 1961	Jan-July	—	95¾	95¾	5	95¼	97
△Green Bay & West debentures ctfs A	Feb	—	*51	—	—	75	75¼
△Debentures certificates B	Feb	18	18	18½	11	18	21
Gulf Mobile & Ohio RR—							
General mtge inc 5s series A July 2015	April	—	*78⅛	80	—	78	85
General mtge inc 4s series B Jan 2044	April	65	65	65	19	62	69
1st & ref M 3⅜s series G 1980	May-Nov	83¼	83¼	83¼	10	83	83¼
5s inc debs series A 2056	Jun-Dec	73	71	73	25	71	76
Gulf States Utilities 2⅝s 1st mtge 1976	May-Nov	75	75	75	5	75	79
1st mortgage 3s 1978	April-Oct	—	—	—	—	—	—
3s debentures 1969	Jan-July	—	*87	—	—	87	91
1st mtge 2¾s 1979	June-Dec	—	*—	78	—	80	80
1st mortgage 3⅜s 1981		—	*85	—	—	85	85
1st mortgage 3⅛s 1982	June-Dec	—	*—	82	—	—	—
Hackensack Water first mtge 2⅝s 1976	Mar-Sept	—	*—	76	—	76	78
Harpen Mining Corp 4½s 1970	Jan-July	—	—	—	—	91	91
Hertz Corp 4s conv subord debs 1970	Jan-July	—	231	231	2	202	237
High Authority of the European Coal and Steel Community—							
5½s secured (7th series) 1975	Apr-Oct	101¾	101¾	102	7	101	104
5s secured (11th series) 1978	Jan-July	97	96½	97¼	43	96½	100¾
Hocking Valley Ry first 4½s 1999	Jan-July	—	*100	—	—	99	100⅛
Household Finance Corp 2¾s 1970	Jan-July	—	*84	—	—	84¼	85½
4⅛s debentures 1968	Mar-Sept	—	*—	97	—	96	98¾
4s sinking fund debentures 1978	June-Dec	—	93½	93½	2	93½	97
4⅝s s f debentures 1977	Jan-July	99	99	99⅛	11	99	103⅜
4⅝s s f debentures 1984	Jan-July	98	97	98	9	97	104
5s s f debentures 1982	Jan-July	—	100½	100½	3	100½	105⅞
‡§△Hudson & Manhattan first 5s A 1957	Feb-Aug	65	64¾	66	332	50¼	66
§△Adjusted income 5s Feb 1957	April-Oct	22½	22	23½	264	19	28¾

For footnotes see page 31.

Digitized for FRASER
http://fraser.stlouisfed.org/

NEW YORK STOCK EXCHANGE BOND RECORD

RANGE FOR WEEK ENDED MAY 29

BONDS New York Stock Exchange	Interest Period	Friday Last Sale Price	Week's Range or Friday's Bid & Asked Low	High	Bonds Sold No.	Range Since Jan. 1 Low	High
Illinois Bell Telephone 2¾s series A 1981	Jan-July	74¾	74¾	74¾	10	74⅜	80
First mortgage 3s series B 1978	June-Dec	—	*78	83½	—	78½	86
Ill Cent RR consol mtge 3¾s ser A 1979	May-Nov	—	*89⅝	—	—	89⅝	89⅝
Consol mortgage 3¾s series B 1979	May-Nov	—	*89⅜	—	—	—	—
Consol mortgage 3¾s series C 1974	May-Nov	—	*87	—	—	—	—
Consol mortgage 3¾s series F 1984	Jan-July	—	*79⅛	—	—	—	—
1st mtge 3¼s series G 1980	Feb-Aug	—	78⅛	78⅛	11	77⅛	78⅛
1st mtge 3½s series H 1989	Mar-Sept	78	78	78	5	78	80
3½s s f debentures 1980	Jan-July	—	*—	99	—	88	88
Inland Steel Co 3¼s debs 1972	Mar-Sept	—	*—	—	—	237	263½
1st mortgage 3.20s series I 1982	Mar-Sept	—	*—	88	—	88	88
1st mortgage 3½s series J 1981	Jan-July	90¾	90½	90¾	3	89¾	93
1st mtge 4⅜s ser K 1987	Jan-July	—	*—	98	—	98⅞	104⅜
1st mtge 4½s series L 1989	Feb-Aug	—	100¼	100⅜	20	100¼	104½
International Harvester Credit Corp 4⅝s debs ser A 1979	May-Nov	98⅝	98⅜	99	30	98⅜	104⅛
International Minerals & Chemical Corp—							
3.65s conv subord debs 1977	Jan-July	92⅝	92	93¼	40	90	96
International Tel & Tel Corp—							
4⅞s conv subord debs 1983	May-Nov	220	213	222	346	151¾	245
Interstate Oil Pipe Line Co—							
3⅛s s f debentures series A 1977	Mar-Sept	—	*88	—	—	87⅛	89½
4¼s s f debentures 1987	Jan-July	—	*98½	98½	1	98½	99⅛
Interstate Power Co 3⅝s 1978	Jan-July	—	*—	88	—	90	90
I-T-E Circuit Breaker 4¼s conv 1982	April-Oct	126	125	127½	102	113½	135
Jamestown Franklin & Clear 1st 4s 1959	June-Dec	—	99½	99½	1	99¼	100
Jersey Central Power & Light 2⅞s 1976	Mar-Sept	—	*98½	—	—	77½	80¼
Joy Manufacturing 3⅝s debs 1975	Mar-Sept	90	90	90	15	89	90⅝
KLM Royal Dutch Airlines—							
4⅝s conv subord debs 1979	Mar-Sept	108¾	108½	110	276	105	122¼
Kanawha & Michigan Ry 4s 1990	Apr-Oct	—	*79	—	—	79	79
Kansas City Power & Light 2¾s 1976	June-Dec	—	*—	80½	—	80½	81¼
Kansas City Southern Ry 3¼s ser C 1984	June-Dec	—	81	81	4	81	84
Kansas City Term Ry 2⅝s 1974	Apr-Oct	—	*75	81½	—	81½	81½
Karatadt (Rudolph) 4½s debs adj 1963	Jan-July	—	*95⅝	99½	—	93	95⅝
Kentucky Central 1st mtge 4s 1987	Jan-July	—	*83	89	—	84	89½
Kentucky & Indiana Terminal 4½s 1961	Jan-July	—	*45½	—	—	45½	45½
Stamped 1961	Jan-July	—	*93	96	—	93	96
Plain 1961	Jan-July	—	*96⅜	—	—	95⅛	95⅛
4½s unguaranteed 1961	Jan-July	—	*94	—	—	92⅛	92½
Kimberly-Clark Corp 3⅜s 1983	Jan-July	—	*—	90	—	91	95
Kings County Elec Lt & Power 6s 1997	April-Oct	—	*—	123	—	123	123
Koppers Co 1st mtge 3s 1964	April-Oct	93	93	93	2	93	96½
‡ΔKreuger & Toll 5s certificates 1959	Mar-Sept	2¼	2¼	2¼	50	1¾	2⅜
Lake Shore & Mich South gold 3½s '97	June-Dec	—	*65	68	—	65	70
3½s registered 1997	June-Dec	—	*—	67	—	63	64½
Lehigh Coal & Navigation 3½s A 1970	April-Oct	—	80	80	5	72	80
Lehigh Valley Coal Co—							
1st & ref 5s stamped 1964	Feb-Aug	—	*96¾	98⅞	—	94	99
1st & ref 5s stamped 1974	Feb-Aug	74	74	75	5	74	79
Lehigh Valley Harbor Terminal Ry—							
1st mortgage 5s extended to 1984	Feb-Aug	—	*71	74	—	70	75
Lehigh Valley Railway Co (N Y.)—							
1st mortgage 4½s extended to 1974	Jan-July	—	61⅞	63	17	60	67½
Lehigh Valley RR gen consol mtge bds—							
Series A 4s fixed interest 2003	May-Nov	—	53¼	53¼	1	52½	55
Series B 4½s fixed interest 2003	May-Nov	—	55	55	5	54⅛	59½
Series C 6s fixed interest 2003	May-Nov	—	59	59	2	59	63⅛
ΔSeries D 4s contingent interest 2003	May	35⅞	35	36	55	32⅛	41¼
ΔSeries E 4½s contingent interest 2003	May	37¾	37¼	38	17	34½	44
ΔSeries F 5s contingent interest 2003	May	40½	39¼	41½	76	38	46
Lehigh Valley Terminal Ry 5s ext 1979	April-Oct	—	*71	72¼	—	71	74½
Lexington & Eastern Ry first 5s 1965	April-Oct	—	*100	105½	—	99¾	101
Libby McNeil & Libby 5s conv s f debs '76	June-Dec	—	111	114	39	110	117
Lockheed Aircraft Corp—							
3.75s subord debentures 1980	May-Nov	134½	133½	137½	299	119	162½
4.50s debentures 1976	May-Nov	—	*93	—	—	90⅝	92⅝
Lone Star Gas 4⅝s debs 1982	April-Oct	—	*—	97½	—	98⅞	100
Long Island Lighting Co 3⅝s ser D 1976	June-Dec	—	*—	86	—	88	88
Lorillard (P) Co 3s debentures 1963	April-Oct	—	94⅛	94⅛	1	93½	97¼
3s debentures 1976	Mar-Sept	—	*—	81⅞	—	82	82⅜
3¾s debentures 1978	April-Oct	—	90	90	2	88¾	92½
Louisville & Nashville RR—							
First & refund mtge 3¾s ser F 2003	April-Oct	76½	76½	76½	5	76	78
First & refund mtge 2⅞s ser G 2003	April-Oct	71	67	71	24	67	71
First & refund mtge 3¾s ser H 2003	April-Oct	—	*85½	—	—	84½	85¾
First & refund mtge 3⅜s ser I 2003	April-Oct	80	80	80	1	78	80
St Louis div second gold 3s 1980	Mar-Sept	—	70½	70½	1	70½	72
Louisville Gas & El 1st mtge 3⅛s 1984	Feb-Aug	—	—	—	—	78½	78½
Mack Trucks Inc 5½s subord debs 1968	Mar-Sept	99¾	99¾	100½	65	97¼	101⅛
Macy (R H) & Co. 2⅞s debentures 1972	May-Nov	—	*86	—	—	83	87
5s conv subord debs 1977	Feb-Aug	123½	123½	125	46	118	131
Maine Central RR 5½s 1978	Feb-Aug	—	*86	90	—	82½	87⅝
Manila RR (Southern Lines) 4s 1959	May-Nov	—	93	93½	4	90	95
Martin Co 5½s 1968 "ex wts"	May-Nov	100	99¾	100½	70	97½	104¼
May Dept Stores 2⅝s debentures 1972	Jan-July	—	*83	96	—	83	83⅛
3⅛s s f debentures 1978	Feb-Aug	—	*—	86¼	—	84⅛	85⅛
3⅛s s f debentures 1980	Mar-Sept	—	*—	85½	—	84	85
May Stores Realty Corp—							
Gen mtge 5s s f series 1977	Feb-Aug	100½	100⅛	100½	15	100⅛	106
McDermott (J Ray) & Co—							
5s conv subord debs 1972	Feb-Aug	103½	101½	105½	56	101½	110
McKesson & Robbins 3½s debs 1973	Mar-Sept	—	*90	—	—	90⅛	90⅛
Merritt-Chapman & Scott Corp—							
4½s conv subord debs 1975	Jan-July	87¼	87	90	125	87	98
Metropolitan Edison first mtge 2⅞s 1974	May-Nov	—	80	81	9	80	82¾
Michigan Bell Telephone Co 3⅛s 1988	April-Oct	—	*—	86	—	79¾	81
4⅜s debentures 1991	June-Dec	—	*94⅛	95½	—	93½	100⅜
Michigan Central RR 4½s series C 1979	Jan-July	—	*81¼	—	—	79½	82½
Michigan Cons Gas first mtge 3½s 1969	Mar-Sept	—	92	92	6	90	94
3⅞s sinking fund debentures 1967	Jan-July	—	*93	—	—	93	94⅛
Minneapolis-Honeywell Regulator—							
3¾s s f debentures 1976	Feb-Aug	—	93¼	93¼	5	93¼	98¼
3.10s s f debentures 1972	April-Oct	—	*—	—	—	85	87¾
Minneapolis-Moline Co—							
6s subord s f inc debs 1986 (quar)	F M A N	110½	100	114	57	92	116
Called bonds (June 25)		104⅜	104⅛	104⅜	2	104⅛	104⅜
Minn St Paul & Saulte Ste Marie—							
First mortgage 4½s inc series A Jan 1971	May	—	*—	87	—	82	88¼
ΔGeneral mortgage 4s inc ser A Jan 1991	May	58	57	58	6	55⅛	65¼
Missouri Kansas & Texas first 4s 1990	June-Dec	66	66	67	15	62½	71½
Missouri-Kansas-Texas RR—							
Prior lien 5s series A 1962	Jan-July	89	86½	89	24	84	92
40-year 4s series B 1962	Jan-July	—	83½	83½	4	78	84½
Prior lien 4½s series D 1978	Jan-July	—	*—	72⅞	—	70½	74
ΔCum adjustment 5s ser A Jan 1967	April-Oct	66	66	67	3	66	73½
5½s subord income debs 2033	Jan-July	34¼	32¾	34¾	365	31¼	43
Missouri Pacific RR Co Reorganization issues—							
1st mtge 4¼s series B Jan 1 1990		73	72⅛	73¾	199	71⅞	76⅛
1st mtge 4¼s series C Jan 1 2005		71⅛	71⅛	72	184	70¼	75¼
Gen mtge income 4¾s ser A Jan 1 2020		64	63¼	64	148	61½	71⅛
Gen mtge income 4¾s ser B Jan 1 2030		61¼	60	61½	165	58	68¼
5s income debentures Jan 1 2045		58¼	58	58⅝	462	55	65
4¼s coll trust 1976	Mar-Sept	—	93¾	94	35	93¾	98¼
Mohawk & Malone first gtd 4s 1991	Mar-Sept	—	*63⅛	63⅞	—	62	64
Monongahela Ry 3¼s series B 1966	Feb-Aug	—	*85	91	—	85½	88
Monon Railroad 6s inc debs Jan 1 2007	April	—	48¾	50	81	44¾	53½
Morris & Essex first gtd 3½s 2000	June-Dec	53⅝	53½	53⅞	42	50	54⅜
Mountain States Tel & Tel 2⅝s 1986	May-Nov	—	*—	70	—	71	77
3⅛s debentures 1978	April-Oct	—	*—	84	—	88	88
Nashville Chatt & St Louis 3s ser 1986	Feb-Aug	—	*78	—	—	78	78
Natl Cylinder Gas 5⅛s conv debs 1977	Mar-Sept	—	108¼	111¼	69	108	115½
National Dairy Products 2¾s debs 1970	June-Dec	—	85	85⅛	12	84½	89⅛
3s debentures 1970	June-Dec	—	*—	87¾	—	87¾	91½
3⅛s debentures 1976	June-Dec	—	*85	88	—	85	90
National Distillers & Chem 4¾s debs 1983	May-Nov	97½	97	97½	11	97	104
Natl Distillers Prods 3⅜s s f debs 1974	April-Oct	—	86	—	—	86	88½
National Steel Corp 1st 3⅛s 1982	May-Nov	—	*—	84	—	84	87½
1st mtge 3⅞s 1986	May-Nov	—	*89½	92	—	89½	96¼
National Tea Co 3½s conv 1980	May-Nov	121	118⅛	121½	190	114½	140
5s s f debentures 1977	Feb-Aug	—	*100	105	—	102½	105⅝
New England Tel & Tel Co—							
First guaranteed 4½s series B 1961	May-Nov	100½	100	100¾	74	100	102
3s debentures 1982	April-Oct	—	*—	76	—	76	79⅝
5s debentures 1974	Mar-Sept	—	*80	82½	—	82⅛	86

For footnotes see page 31.

BONDS New York Stock Exchange	Interest Period	Friday Last Sale Price	Week's Range or Friday's Bid & Asked Low	High	Bonds Sold No.	Range Since Jan. 1 Low	High
New Jersey Bell Telephone 3⅛s 1988	Jan-July	—	—	—	—	80	81
New Jersey Junction RR gtd first 4s 1986	Feb-Aug	—	*71⅛	—	—	71⅛	71⅛
New Jersey Power & Light 3s 1974	Mar-Sept	—	*80	—	—	82⅛	82⅛
New Orleans Term 1st mtge 3¾s 1977	May-Nov	—	*87	—	—	90	94
New York Central RR Co—							
Consolidated 4s series A 1998	Feb-Aug	61⅞	61⅜	62½	240	60	69
Refunding & Impt 4½s series A 2013	April-Oct	64½	64¼	64⅞	152	62½	69⅞
Refunding & Impt 5s series C 2013	April-Oct	71⅝	71⅛	71¾	85	69¾	75¼
Collateral trust 6s 1980	April-Oct	94¾	94½	95¾	31	88⅝	95¾
N Y Central & Hudson River RR—							
General mortgage 3½s 1997	Jan-July	62	61⅝	64	30	61⅝	70½
3½s registered 1997	Jan-July	61	61	61	4	61	68⅞
Lake Shore collateral gold 3½s 1998	Feb-Aug	52⅝	52⅝	53⅜	23	52	58¾
3½s registered 1998	Feb-Aug	52	52	52	5	50	54
Michigan Cent collateral gold 3½s 1998	Feb-Aug	—	55	55	2	53¼	59¼
3½s registered 1998	Feb-Aug	—	50⅝	51½	12	50⅝	58
New York Chicago & St Louis—							
Refunding mortgage 3¼s series E 1980	June-Dec	—	*83¼	—	—	83	84
First mortgage 3s series F 1986	April-Oct	—	*82	—	—	80½	82
4½s income debentures 1989	June-Dec	—	79¼	79¼	2	79⅛	84½
N Y Connecting RR 2⅞s series B 1975	April-Oct	—	65	65½	14	65	69¾
N Y & Harlem gold 3½s 2000	May-Nov	—	*82½	—	—	82⅜	84½
Mortgage 4s series A 2043	Jan-July	—	*70¼	—	—	74	75
Mortgage 4s series B 2043	Jan-July	—	*70¼	71½	—	71	74
N Y Lack & West 4s series A 1973	May-Nov	58½	58½	59	4	56	62¼
4½s series B 1973	May-Nov	—	*66	69	—	60¼	67½
N Y New Haven & Hartford RR—							
First & refunding mtge 4s ser A 2007	Jan-July	47⅜	47	47½	102	43¼	51¼
ΔGeneral mtge conv inc 4½s ser A 2022	May	26⅝	26⅝	27⅜	173	26½	33½
Harlem River & Port Chester—							
1st mtge 4¼s series A 1973	Jan-July	—	*71	75	—	70	74
N Y Power & Light first mtge 2¾s 1975	Mar-Sept	—	*—	80⅝	—	73	83¾
N Y & Putnam first consol gtd 4s 1993	April-Oct	63	63	63	19	61	63½
N Y Susquehanna & Western RR—							
Term 1st mtge 4s 1994	Jan-July	—	56⅛	56⅛	1	56	60
1st & cons mtge 4s ser A 2004	Jan-July	—	51½	51½	3	50½	57
ΔGeneral mortgage 4½s series A 2019	Jan-July	—	28	29	5	27½	31½
N Y Telephone 2¾s series D 1982	Jan-July	—	72	72	10	71½	78½
Refunding mortgage 3⅛s series E 1978	Feb-Aug	—	79½	79½	3	79½	84
Refunding mortgage 3s series F 1981	Jan-July	—	*—	78	—	78	83
Refunding mortgage 3s series H 1989	April-Oct	75	75	75	6	75	81
Refunding mortgage 3⅜s series I 1996	April-Oct	—	—	—	—	80	83⅜
Refunding mortgage 4½s series J 1991	May-Nov	98	98	99	29	98	103
Ref mtg 4½s series K 1993	Jan-July	92	92	93½	13	92	97½
Niagara Mohawk Power Corp—							
General mortgage 2¾s 1980	Jan-July	—	*—	75	—	74	79½
General mortgage 2⅞s 1980	April-Oct	—	*—	76	—	76	78
General mortgage 3¼s 1983	April-Oct	—	*—	85⅛	—	82½	85⅝
General mortgage 3⅛s 1983	Feb-Aug	—	—	—	—	86	86
4⅝s conv debentures 1972	Feb-Aug	118½	118½	121¾	179	118½	130½
General mortgage 4⅞s 1987	Mar-Sept	101⅜	101	101½	42	101	106⅝
Norfolk & Western Ry first gold 4s 1996	April-Oct	92	91	92	6	91	99½
Northern Central general & ref 5s 1974	Mar-Sept	—	—	—	—	97½	98
General & refunding 4½s ser A 1974	Mar-Sept	—	*—	92	—	—	—
Northern Natural Gas 3⅝s s f debs 1973	May-Nov	—	*86⅞	—	—	86⅛	90½
3¼s s f debentures 1973	May-Nov	—	*81½	85	—	85	90
3¼s s f debentures 1974	May-Nov	—	*87	—	—	86½	88½
4⅛s s f debentures 1976	May-Nov	—	—	—	—	99	100¼
4⅝s s f debentures 1977	May-Nov	98½	98½	98½	3	97⅞	103½
4⅝s s f debentures 1978	May-Nov	—	*98	99¾	—	99	104⅜
Northern Pacific Ry prior lien 4s 1997	Quar-Jan	85	85	87	21	85	95
4s registered 1997	Quar-Jan	—	—	—	—	86⅛	90
General lien 3s Jan 1 2047	Quar-Feb	60	60	61⅜	33	60	66⅜
3s registered 2047	Quar-Feb	58	58	59	6	58	64
Refunding & improve 4½s ser A 2047	Jan-July	82½	81	85	12	81	93
Coll trust 4s 1984	April-Oct	89⅛	89⅛	91¼	13	89⅛	94½
Northern States Power Co—							
(Minnesota) first mortgage 2¾s 1974	Feb-Aug	—	—	—	—	84	81¼
First mortgage 2¾s 1975	April-Oct	—	77	77⅜	47	77	83
1st mortgage 2¾s 1979	Feb-Aug	—	*73	77	—	77½	77½
1st mtge 3⅛s 1982	June-Dec	—	—	—	—	—	—
First mortgage 3⅛s 1984	April-Oct	—	*—	80	—	79⅛	82½
First mortgage 4⅛s 1986	Mar-Sept	—	*—	98	—	97¼	99¾
First mortgage 4s 1988	Jan-July	—	*—	93	—	93⅞	96½
(Wisconsin) first mortgage 4⅝s 1987	June-Dec	—	*—	100⅞	—	100½	102½
Northrop Aircraft Inc 4s conv 1975	June-Dec	138½	136	146½	173	116½	163
Northwestern Bell Telephone 2¾s 1984	June-Dec	—	*—	75	—	74	75¼
Ohio Edison first mortgage 3s 1974	Mar-Sept	—	80	81½	8	80	85½
First mortgage 2¾s 1975	April-Oct	77½	77½	77½	5	80	82½
1st mortgage 2⅞s 1980	Mar-Nov	—	*—	76½	—	76½	76½
Oklahoma Gas & Electric 2¾s 1975	Feb-Aug	—	81⅛	81⅛	1	81	84
1st mortgage 3⅜s 1982	Mar-Sept	—	—	—	—	—	—
1st mortgage 3⅞s 1988	June-Dec	—	*—	90	—	93⅜	94½
1st mortgage 4½s 1987	Jan-July	—	*97½	98	—	93½	102½
Olin Mathieson Chemical 5½s conv 1982	May-Nov	125	124	127½	376	110¾	129
5½s conv subord debs 1983	Mar-Sept	125	124	127¼	252	110¾	129
Oregon-Washington RR 3s series A 1960	April-Oct	—	97½	98	24	97½	99½
Owens-Illinois Glass Co 3¾s debs 1988	June-Dec	—	92	92	2	92	95
Oxford Paper Co 4¾s conv 1978	Apr-Oct	109	108⅛	110⅜	33	108⅛	118½
Pacific Gas & Electric Co—							
First & refunding 3½s series I 1966	June-Dec	—	*—	93⅝	—	94	95½
First & refunding 3s series J 1970	June-Dec	—	83⅜	85	12	83½	90¼
First & refunding 3s series K 1971	June-Dec	—	84	84¾	43	83½	90⅛
First & refunding 3s series L 1974	June-Dec	80¾	80	83	75	80	87
First & refunding 3s series M 1979	June-Dec	—	76½	77½	18	76	83½
First & refunding 3s series N 1977	June-Dec	—	*77⅞	78⅜	—	79	84¼
First & refunding 2¾s series P 1981	June-Dec	—	*—	74½	—	74½	79
First & refunding 2⅞s series Q 1980	June-Dec	—	*75	76½	—	75	81½
First & refunding 3⅛s series R 1982	June-Dec	—	*—	81	—	81½	82
First & refunding 3s series S 1983	June-Dec	—	*74⅛	77⅜	—	77	81⅝
First & refunding 2⅞s series T 1976	June-Dec	—	*83¼	—	—	83¼	83¼
First & refunding mtge 3⅜s ser U 1985	June-Dec	—	*78½	82⅜	—	83¾	87
1st & ref M 3⅛s series W 1984	June-Dec	78	78	78¼	22	78	83¾
1st & refunding 3⅛s series X 1984	June-Dec	—	80	80	3	78¾	83½
1st & ref M 3⅜s series Y 1987	June-Dec	83½	83½	84	2	82⅛	86⅛
1st & ref M 3⅜s series Z 1988	June-Dec	—	*—	80	—	87	87
1st & ref mtge 4½s series AA 1986	June-Dec	99½	99½	100	14	99½	103
1st & ref mtge 5s series BB 1989	June-Dec	—	104½	104½	3	104½	108
1st & ref 3¾s series CC 1978	June-Dec	—	94	94	5	94	96⅝
1st & ref M 4½s ser DD 1990	June-Dec	—	97	98½	26	97	104½
Pacific Tel & Tel 2¾s debentures 1985	June-Dec	—	70¾	71	2	70¾	80
2⅞s debentures 1986	April-Oct	—	*—	73	—	72½	77½
3⅛s debentures 1987	April-Oct	74	73¾	75	16	70½	82
3¼s debentures 1978	Mar-Sept	—	81	81¼	13	81	88
3⅛s debentures 1983	Mar-Sept	72	71	72	2	71	82¾
3½s debentures 1981	May-Nov	—	—	—	—	89½	89¾
3⅝s debentures 1991	Feb-Aug	86	86	86	7	86	88
4⅜s debentures 1988	Feb-Aug	95⅞	94⅝	95⅞	25	94½	100⅜
Pacific Western Oil 3½s debentures 1964	June-Dec	—	*—	99	—	—	—
Pennsylvania Power & Light 3s 1975	April-Oct	—	81	81	3	80	84⅞
Pennsylvania RR—							
Consolidated sinking fund 4½s 1960	Feb-Aug	99¾	99½	100¼	65	99½	101⅛
General 4½s series A 1965	June-Dec	94	93	94	89	92½	97¾
General 5s series B 1968	June-Dec	96	96	97	24	94½	98½
General 4¼s series D 1981	April-Oct	74¼	73⅛	74⅜	54	73	79
General mortgage 4¼s series E 1984	Jan-July	—	74	74	11	73	79
General mortgage 3⅛s series F 1985	Jan-July	60	59½	60	7	59½	63
Peoria & Eastern first 4s external 1960	April-Oct	—	*98⅝	99	—	98⅜	99
ΔIncome 4s April 1990	April	—	*63	66	—	60⅜	69¾
Pere Marquette Ry 3⅜s series D 1980	Mar-Sept	81	81	83	28	81	87
Philadelphia Baltimore & Wash RR Co—							
General 5s series B 1974	Feb-Aug	—	*94¾	—	—	93½	96⅛
General gold 4½s series C 1977	Jan-July	—	84½	84½	2	82⅞	85½
Philadelphia Electric Co—							
First & refunding 2¾s 1971	June-Dec	—	81	81¼	30	81	85½
First & refunding 2¾s 1967	May-Nov	87¼	86⅛	87¼	66	86	91⅞
First & refunding 2¾s 1974	May-Nov	77½	77½	79	5	77½	83¾
First & refunding 2¾s 1981	June-Dec	—	*—	75	—	74½	81⅛
First & refunding 2⅞s 1978	Feb-Aug	—	*—	80	—	80	83⅛
First & refunding 3⅛s 1982	Jan-July	—	*83	88	—	83½	85¾
First & refunding 3⅛s 1983	June-Dec	79	79	79	2	79	84
First & refunding 3⅛s 1985	April-Oct	77½	77½	77½	7	77½	82¾
First & refunding 4⅝s 1987	Mar-Sept	—	100¾	101½	18	100¾	106½
First & refunding 3⅜s 1988	May-Nov	—	*90	—	—	90	93
1st & ref mtge 4¾s 1986	June-Dec	—	98⅝	98¾	6	98⅝	104

Digitized for FRASER
http://fraser.stlouisfed.org/

NEW YORK STOCK EXCHANGE BOND RECORD

RANGE FOR WEEK ENDED MAY 29

BONDS New York Stock Exchange	Interest Period	Friday Last Sale Price	Week's Range or Friday's Bid & Asked Low	High	Bonds Sold No.	Range Since Jan. 1 Low	High
Philco Corporation—							
4¼s conv subord debs 1984	Apr-Oct	113¾	112½	114	276	112½	114
Phillips Petroleum 2¾s debentures 1964	Feb-Aug	94¼	94¼	94¼	7	94¼	96
4¼s conv subord debs 1987	Feb-Aug	112⅝	112½	115¼	356	112½	120½
Pillsbury Mills Inc. 3½s s f debs 1972	June-Dec	—	90	90	3	90	91
Pittsburgh Bessemer & Lake Erie 2⅞s 1996	June-Dec	—	*72⅛	—	—	76	76
Pittsburgh Cincinnati Chic & St Louis Ry—							
Consolidated guaranteed 4s ser H 1960	Feb-Aug	—	—	—	—	—	—
Consolidated guaranteed 4½s ser I 1963	Feb-Aug	—	97⅝	97⅝	9	97⅝	98¾
Consolidated guaranteed 4½s ser J 1964	May-Nov	—	*97⅝	—	—	97⅝	97⅝
Pittsburgh Cinc Chicago & St Louis RR—							
General mortgage 5s series A 1970	June-Dec	—	*91¼	93	—	87⅞	94
General mortgage 5s series B 1975	April-Oct	—	89⅛	89⅛	6	88⅛	91½
General mortgage 3⅜s series E 1975	April-Oct	—	*69½	—	—	70	72¾
Pittsb Coke & Chem 1st mtge 3½s 1964	May-Nov	—	*93	—	—	93	96
Pittsburgh Consolidation Coal 3½s 1965	Jan-July	—	*92	93⅞	—	92	93½
Pittsburgh Plate Glass 3s debs 1967	April-Oct	—	92½	92¾	18	92½	95⅜
Pittsburgh Youngstown & Ashtabula Ry—							
1st gen 5s series B 1862	Feb-Aug	—	*99½	100	—	99⅜	100
Plantation Pipe Line 2¾s 1970	Mar-Sept	—	*87½	—	—	87½	89¾
3½s s f debentures 1986	April-Oct	—	*—	90½	—	81	81
Potomac Electric Power Co 3s 1983	Jan-July	—	—	—	—	79	81
3⅜s conv debs 1973	May-Nov	109	108	109	185	107¼	119
Procter & Gamble 3⅞s debs 1981	Mar-Sept	95	93½	95	16	93½	98¾
Public Service Electric & Gas Co—							
3s debentures 1963	May-Nov	—	92⅝	93⅛	28	91	97½
First and refunding mortgage 3¼s 1968	Jan-July	—	*—	91¾	—	91	94
First and refunding mortgage 5s 2037	Jan-July	107½	107½	107½	1	107	110
First and refunding mortgage 8s 2037	June-Dec	—	*—	170⅛	—	169	170⅛
First and refunding mortgage 3s 1972	May-Nov	—	*—	84½	—	84½	89
First and refunding mortgage 2⅞s 1979	June-Dec	—	—	—	—	77½	77½
3⅜s debentures 1972	June-Dec	—	*—	91	—	89¼	93
1st and refunding mortgage 3¼s 1983	April-Oct	—	*—	82	—	—	—
3½s debentures 1975	April-Oct	—	88	88	8	88	92
4⅜s debentures 1977	Mar-Sept	99½	99½	100	31	99½	104
Quaker Oats 2⅝s debentures 1964	Jan-July	—	*—	93	—	92	93
Radio Corp of America 3½s conv 1980	June-Dec	135½	131	136⅝	1,455	101⅞	144¼
Reading Co first & ref 3¼s series D 1995	May-Nov	—	*71	—	—	70⅛	72
Reynolds (R J) Tobacco 3s debs 1973	April-Oct	—	85⅜	86	16	85¼	87⅛
Rheem Mfg Co 3⅞s debs 1975	Feb-Aug	—	*85	—	—	85⅜	87
Rhine-Westphalia Elec Power Corp—							
§△Direct mtge 7s 1950	May-Nov	—	—	—	—	226	226
‡△Direct mtge 6s 1952	May-Nov	—	—	—	—	194	194
‡△Consol mtge 6s 1953	Feb-Aug	—	—	—	—	193¼	193¼
Debt adjustment bonds—							
5¼s series A 1978	Jan-July	—	*96	—	—	96	99½
4½s series B 1978	Jan-July	—	*92½	—	—	92½	94
4½s series C 1978	Jan-July	—	*92½	93½	—	92½	94¾
Richfield Oil Corp—							
4⅜s conv subord debs 1983	April-Oct	125⅝	125⅝	130¼	74	125⅝	157
Rochester Gas & Electric Corp—							
General mortgage 3¼s series J 1969	Mar-Sept	—	*—	90	—	90	90⅝
Rohr Aircraft 5¼s conv debs 1977	Jan-July	119½	118	119½	67	115	133
Royal McBee 6½s conv debs 1977	June-Dec	115	114	115	72	113½	120¼
Saguenay Power 3s series A 1971	Mar-Sept	—	*86	—	—	90	90
St Lawrence & Adirond'k 1st gold 5s 1996	Jan-July	—	*71	75⅜	—	70¼	76¾
Second gold 6s 1996	April-Oct	—	*71	80	—	75	80
St Louis-San Francisco Ry Co—							
1st mortgage 4s series A 1997	Jan-July	74	74	75	17	73¼	77½
△Second mtge inc 4½s ser A Jan 2022	May	79¾	78	79¾	22	73¾	82
1st mtge 4s series B 1980	Mar-Sept	—	—	—	—	81	81
△5s income debs ser A Jan 2006	Mar-Nov	70⅛	70	71½	50	69⅛	78½
St Louis-Southwestern Ry—							
First 4s bond certificates 1989	May-Nov	87½	87½	88	5	87½	91⅞
Second 4s inc bond certificates Nov 1989	Jan-July	—	*78	79	—	79	83
St Paul Union Depot 3⅛s B 1971	April-Oct	—	*88	—	—	83½	85½
Scioto V & New England 1st gtd 4s 1989	May-Nov	—	*95½	100	—	94	95½
Scott Paper 3s conv debentures 1971	Mar-Sept	106½	106½	109½	215	105½	117⅝
Scovill Manufacturing 4¾s debs 1982	Jan-July	—	*99½	100	—	—	—
Seaboard Air Line RR Co—							
1st mtge 3s series B 1980	May-Nov	—	*78	81	—	81	81¼
3⅞s s f debentures 1977	Mar-Sept	—	*90	—	—	90	91
Seagram (Jos E) & Sons 2½s 1966	June-Dec	—	*88½	—	—	88⅜	88½
3s debentures 1974	June-Dec	—	—	—	—	—	—
Sears, Roebuck Acceptance Corp—							
4⅝s debentures 1972	Feb-Aug	99¾	99	100	45	99	104¾
4⅝s subord debs 1977	May-Nov	98⅞	98¼	98⅞	18	98	103⅛
5s debentures 1982	Jan-July	—	103½	103¾	21	103½	108½
Sears Roebuck & Co 4⅜s s f debs 1983	Feb-Aug	101⅜	101	102⅛	284	101	105⅞
Service Pipe Line 3.20s s f debs 1982	April-Oct	—	*—	—	—	86	88½
Shamrock Oil & Gas Corp—							
5¼s conv subord debentures 1982	April-Oct	119	118¾	119½	34	116	132½
Shell Union Oil 2½s debentures 1971	April-Oct	84¼	84¼	85	45	84¼	87¾
Sinclair Oil Corp 4⅜s conv debs 1986	June-Dec	112½	112½	114	394	109½	119⅞
Skelly Oil 2½s debentures 1965	Jan-July	—	*90½	94	—	90½	91¼
Smith-Corona Marchant—							
5¼s conv subord debs 1979	Jan-July	—	103¾	105½	198	103½	117⅜
Socony-Vacuum Oil 2½s 1976	June-Dec	80¼	80¼	80¾	41	79¼	81½
Southern Bell Telephone & Telegraph Co—							
3s debentures 1979	Jan-July	78½	78	78½	6	78	85
2¾s debentures 1985	Feb-Aug	71	71	72	17	71	78¼
2⅞s debentures 1987	Jan-July	—	*—	75⅞	—	76	76
Southern California Edison Co—							
3⅛s convertible debentures 1970	Jan-July	132½	132½	136½	17	132½	148
Southern Indiana Ry 2¾s 1994	Jan-July	—	64⅛	64⅛	2	64	66¼
Southern Natural Gas Co. 4½s conv 1973	June-Dec	—	129	129	3	127	141½
Southern Pacific Co—							
First 4½s (Oregon Lines) A 1977	Mar-Sept	92⅛	92⅛	93	100	92⅛	96⅞
Gold 4½s 1969	May-Nov	96½	95½	97½	108	95½	100
Gold 4½s 1981	May-Nov	88	88	89¾	93	88	93¾
San Fran Term 1st mtge 3⅜s ser A '75	June-Dec	—	*84	—	—	84	84
Southern Pacific RR Co—							
First mortgage 2⅞s series E 1986	Jan-July	—	*67	—	—	67	68
First mortgage 2¾s series F 1996	Jan-July	—	*61	63	—	63	65⅞
First mortgage 2¼s series G 1961	Jan-July	—	*96⅛	—	—	96	96½
First mtge 5¼s series H 1983	April-Oct	101⅞	101¼	102¼	11	101½	105⅝
Southern Ry first consol gold 5s 1994	Jan-July	100¼	100¼	101	27	100	109
1st mtge coll tr 4½s 1988	Feb-Aug	—	*—	98	—	98	101
Memphis div first gold 5s 1996	Jan-July	—	*—	99	—	99	100
Southwestern Bel Tel 2¾s debs 1985	April-Oct	71½	71½	71½	2	70¼	77⅝
3⅛s debentures 1983	May-Nov	—	*—	81	—	81	85
△Spokane Interni first gold 4½s 2013	April	—	*92⅛	95	—	92	95
Standard Oil of California 4⅜s 1983	Jan-July	98	97½	98⅛	75	97½	103½
Standard Oil (Indiana) 3⅛s conv 1982	April-Oct	117½	117½	119	55	111½	123
4½s debentures 1983	April-Oct	98¾	98	99	121	98	105
Standard Oil (N J) debentures 2⅞s 1971	May-Nov	—	78¼	80	37	78¼	84½
2¾s debentures 1974	Jan-July	—	80¼	80¼	31	80¼	86¾
Standard Oil Co (Ohio) 4¼s 1982	Jan-July	—	96	96	6	96	102
Stauffer Chemical 3⅞s debs 1973	Mar-Sept	—	*95	102	—	95⅛	98½
Sunray Oil Corp 2⅞s debentures 1966	Jan-July	—	*—	91½	—	90½	92
Superior Oil Co 8¾s debs 1981	Jan-July	—	*90	92½	—	90	93⅝
Surface Transit Inc 1st mtge 6s 1971	May-Nov	—	83¾	83¾	1	83	87½
Swift & Co. 2⅝s debentures 1972	Jan-July	—	*83½	85	—	84	84½
2⅞s debentures 1973	May-Nov	—	*89	—	—	90½	90½
Terminal RR Assn of St Louis—							
Refund and impt M 4s series C 2019	Jan-July	—	*82	84	—	87	92
Refund and impt 2¾s series D 1985	April-Oct	—	78½	78½	2	78½	84
Texas Company (The) 3⅝s debs 1983	May-Nov	88	87¼	88	20	87⅛	92⅜
Texas Corp 3s debentures 1965	May-Nov	95½	95⅛	95½	51	94¼	97⅛
Texas & New Orleans RR—							
First and refund M 3¼s series B 1970	April-Oct	—	82⅛	82⅛	4	82	85
First and refund M 3⅜s series C 1990	April-Oct	—	74	74	5	73¾	74½
Texas & Pacific first gold 5s 2000	June-Dec	102	102	102	4	102	108½
General and refund M 3⅞s ser E 1985	Jan-July	80⅛	80⅛	80⅛	3	80	85½
Texas Pacific-Missouri Pacific—							
Term RR of New Orleans 3⅜s 1974	June-Dec	—	*87½	—	—	87½	87⅝
Thompson Products 4⅞s debs 1982	Feb-Aug	123	122¾	124	51	113½	127½
Tidewater Oil Co 3½s 1986	April-Oct	—	83½	83½	1	81	84½
Tol & Ohio Cent ref and impt 3⅜s 1960	June-Dec	98⅝	98⅝	98⅝	3	97½	98¾
Tri-Continental Corp 2⅞s debs 1961	Mar-Sept	—	*96½	—	—	95⅝	96½
Union Electric Co of Missouri 3⅜s 1971	May-Nov	—	88⅛	88⅛	6	88	95¼
First mortgage and coll trust 2¾s 1975	April-Oct	—	*76½	77	—	78¼	81
3s debentures 1968	May-Nov	—	*89½	—	—	89	90
1st mtge & coll tr 2⅞s 1980	June-Dec	—	—	—	—	—	—
1st mtge 3⅛s 1982	May-Nov	—	79	80	17	79	84¾
Union Oil of California 2⅝s debs 1970	June-Dec	—	*84¾	85	—	84⅜	86
Union Pacific RR 2⅞s debentures 1976	Feb-Aug	—	79½	79½	2	79½	83¼
Refunding mortgage 2½s series C 1991	Mar-Sept	—	68¼	69	2	68⅜	73
Union Tank Car 4¼s s f debs 1973	April-Oct	—	*99	105	—	98½	100
United Artists Corp—							
6s conv subord debs 1969	May-Nov	141⅜	137½	141⅜	106	118	152
United Biscuit Co of America 2¾s 1966	April-Oct	—	*89	91	—	89	90
3⅜s debentures 1977	Mar-Sept	—	—	—	—	88	90¾
United Gas Corp 2¾s 1970	Jan-July	—	*82	—	—	82	82½
1st mtge & coll tr 3⅝s 1971	Jan-July	—	90¾	91¼	25	90¾	93
1st mtge & coll trust 3½s 1972	Feb-Aug	—	88	88⅛	11	88	93
1st mtge & coll tr 3⅜s 1975	May-Nov	—	*—	—	—	89½	89½
4⅜s s f debs 1972	April-Oct	95	95	95	11	95	99⅞
3¾s sinking fund debentures 1973	April-Oct	—	*86½	90½	—	88	88⅝
1st mtge & coll tr 4½s 1977	Mar-Sept	97⅞	95	98¾	23	95	102
1st mtge & coll tr 4¼s 1978	Mar-Sept	—	98	98	3	97½	100
4⅝s s f debentures 1978	Jan-July	—	96¾	98	41	96¾	102½
U. S. Rubber 2⅝s debentures 1976	May-Nov	—	*82½	—	—	81⅛	81⅛
2⅝s debentures 1967	April-Oct	—	*84⅞	—	—	84½	84½
United States Steel 4s debs 1983	Jan-July	92½	92	92¾	112	92	98¼
United Steel Works Corp—							
§△6½s debs series A 1947	Jan-July	—	—	—	—	206	206
§△3¼s assented series A 1947	Jan-July	—	—	—	—	—	—
‡△6½s sinking fund mtge series A 1951	June-Dec	—	—	—	—	207	207
§△3¼s assented series A 1951	June-Dec	—	—	—	—	—	—
‡△6½s sinking fund mtge ser C 1951	June-Dec	—	—	—	—	—	—
§△3¼s assented series C 1951	June-Dec	—	—	—	—	—	—
Participating ctfs 4⅞s 1968	Jan-July	—	*92⅝	—	—	90	95
Vanadium Corp of America—							
3½s conv subord debentures 1969	June-Dec	—	*—	118	—	120	125
4¼s conv subord debs 1976	Mar-Sept	101	101	106	47	101	110½
Virginia Electric & Power Co—							
First and refund mtge 2¾s ser E 1975	Mar-Sept	—	78	78	5	77	83½
3s series F 1978	Mar-Sept	—	—	—	—	—	—
First and ref mtge 2¾s ser H 1980	Mar-Sept	—	*—	75⅞	—	77⅝	77⅝
1st mortgage & refund 3⅜s ser I 1981	June-Dec	—	*80½	82	—	81¾	85⅛
1st & ref M 3¼s ser J 1982	April-Oct	—	*—	81¾	—	84¾	84¾
Virginia & Southwest first gtd 5s 2003	Jan-July	—	*88	—	—	97	97
Gen mtge 4½s 1983	Mar-Sept	—	*88	—	—	—	—
Virginian Ry 3s series B 1995	May-Nov	77	77	77½	23	77	83½
First lien and ref mtge 3¼s ser C 1973	April-Oct	—	—	—	—	91⅜	91½
1st lien & ref 4s ser F 1983	May-Nov	—	*90	99½	—	92	99⅞
6s subord income debs 2008	Feb-Aug	116⅛	114¼	116⅛	49	111¾	117
Wabash RR Co—							
Gen mtge 4s income series A Jan 1981	April	—	68½	68½	1	68	75
Gen mtge income 4¼s series B Jan 1991	April	69⅛	69⅛	69⅛	1	68	75
First mortgage 3¼s series B 1971	Feb-Nov	—	*81⅛	90	—	80½	81⅛
First mortgage 3¼s series C 1971	Feb-Aug	—	*53⅝	60	—	51½	55
Warren RR first ref gtd gold 3½s 2000	Feb-Aug	—	*80	—	—	—	—
Washington Terminal 2⅝s series A 1970	Feb-Aug	—	91⅞	91⅞	1	91⅞	97¼
Westchester Lighting gen mtge 3½s 1967	Jan-July	—	*81	89⅞	—	—	—
West Penn Electric 3½s 1974	May-Nov	93	93	93⅛	31	93	98½
West Penn Power 3½s series I 1966	Jan-July	59⅛	58⅝	59¾	53	55⅝	61½
West Shore first 4s guaranteed 2361	Jan-July	58¾	58½	59½	32	54½	60⅞
4s registered 2361	Jan-July	92	92	92	12	92	99
Western Maryland Ry 1st 4s ser A 1969	April-Oct	—	*85	—	—	87	88
1st mortgage 3½s series C 1979	April-Oct	—	*102	104½	—	101¾	106⅛
5½s debentures 1982	Jan-July	—	*78⅛	—	—	78	78
Western Pacific RR Co 3⅛s ser A 1981	Jan-July	—	*96⅜	98	—	95⅛	96⅝
5s income debentures 1984	May	—	*80	84	—	83	90
Westinghouse Electric Corp 2⅝s 1971	Mar-Sept	—	*70	70	—	—	—
Wheeling & Lake Erie RR 2¾s A 1992	Mar-Sept	88¾	88½	89½	12	88½	92⅛
Wheeling Steel 3¼s series C 1970	Mar-Sept	88½	88½	88½	3	88½	92¼
First mortgage 3¼s series D 1967	Jan-July	—	107½	109¾	64	106	115½
3¾s conv debs 1975	May-Nov	—	*81¾	—	—	81	83
Whirlpool Corp 3½s s f debs 1980	Feb-Aug	—	*—	93½	—	93¾	97½
Wilson & Co 4½s debs 1978	Jan-July	—	*99½	—	—	99	100
Winston-Salem S B first 4s 1960	Jan-July	—	—	—	—	—	—
Wisconsin Central RR Co—							
1st mtge 4s series A 2004	Jan-July	—	66	66	5	64¼	70
Gen mtge 4½s inc series A Jan 1 2029	May	—	63	63	3	54¼	68
Wisconsin Electric Power 2⅝s 1976	June-Dec	—	*75	—	—	76	79
Wisconsin Public Sevice 3¼s 1971	Jan-July	—	*—	87⅞	—	92	92
Yonkers Electric Light & Power 2⅝s 1976	Jan-July	—	—	—	—	—	—

a Deferred delivery sale not included in the year's range. d Ex-interest. e Odd-lot sale not included in the year's range. n Under-the-rule sale not included in the year's range. r Cash sale not included in the year's range. y Ex-coupon.

§Negotiability impaired by maturity.

‡Companies reported as being in bankruptcy, receivership, or reorganized under Section 77 of the Bankruptcy Act, or securities assumed by such companies.

*Friday's bid and ask prices; no sales being transacted during current week.

△Bonds selling flat.

AMERICAN STOCK EXCHANGE

WEEKLY AND YEARLY RECORD

In the following extensive list we furnish a complete report of the transactions on the American Stock Exchange for the week beginning Monday, May 25 and ending Friday, May 29. It is compiled from the report of the American Stock Exchange itself and is intended to include every security whether stock or bond in which any dealings have occurred during the current year.

RANGE FOR WEEK ENDED MAY 29

STOCKS American Stock Exchange	Par	Friday Last Sale Price	Week's Range of Prices Low	High	Sales for Week Shares	Range Since Jan. 1 Low	High
Aberdeen Petroleum Corp class A	1	5	4⅞	5⅛	2,600	4⅛ Jan	5¼ Mar
Acme Precision Products Inc	1	6¾	6⅞	6⅞	4,500	5¾ Jan	8⅜ Mar
Acme Wire Co	10	—	x18¾	19	400	17½ Jan	22½ Jan
Adam Consol Industries Inc	1	—	8	8	300	7¼ May	8½ Jan
Aerojet-General Corp	1	77	74	81¼	12,200	53½ Feb	98 May
Aeronca Manufacturing Corp	1	11¼	10¾	11½	16,100	9⅞ Jan	13⅞ Mar
Aero Supply Manufacturing	1	6⅛	6	6⅜	2,800	4¾ Mar	9¼ Mar
Agnew Surpass Shoe Stores	*	—	—	—	—	13⅜ Jan	18¾ Mar
Ajax Petroleums Ltd	50c	13/16	13/16	1	18,400	⅝ Jan	1⅛ Jan
Alabama Great Southern	50	—	144½	144½	610	131 Jan	144⅞ May
Alabama Power 4.20% preferred	100	—	85¼	86¼	225	85¼ May	91½ Apr
Alan Wood Steel Co common	10	33½	32⅛	34	2,500	23½ Jan	35⅝ Mar
5% cumulative preferred	100	—	—	—	—	78 Jan	85 Mar
Alaska Airlines Inc	1	7⅜	7⅛	7⅞	3,500	6⅞ Jan	8⅞ Apr

For footnotes see page 35.

Digitized for FRASER
http://fraser.stlouisfed.org/

AMERICAN STOCK EXCHANGE

RANGE FOR WEEK ENDED MAY 29

STOCKS American Stock Exchange	Par	Friday Last Sale Price	Week's Range of Prices Low	Week's Range of Prices High	Sales for Week Shares	Range Since Jan. 1 Low	Range Since Jan. 1 High
Algemene Kunstzijde N V—							
Amer dep rcts Amer shares		--	43	43	200	34½ Jan	43 May
Algom Uranium Mines Ltd	1	15	14⅞	16	9,400	14⅞ May	17⅝ Apr
All American Engineering Co	10c	8⅝	8⅜	9	7,100	6⅝ Feb	9⅜ May
Alleghany Corp warrants		8⅞	8⅞	9¾	27,100	7 Feb	9⅞ Apr
Allegheny Airlines Inc	1	5⅛	4⅞	5¼	10,400	3½ Jan	5¼ Jan
Allied Artists Pictures Corp	1	4⅞	4⅞	5⅛	9,000	3⅞ Jan	5⅜ Mar
5½% convertible preferred	10	x10⅝	x10⅝	11⅛	1,200	8½ Jan	11¾ May
Allied Control Co Inc	1	55	51	55	2,000	36¼ Feb	65¾ Mar
Allied Paper Corp	8	12¾	12½	13⅜	7,000	8¾ Feb	14⅛ May
Alsco Inc	1	14	13⅝	14⅝	10,400	11⅝ Jan	17⅜ Mar
Aluminum Co of America—							
$3.75 preferred	100	80¼	80¼	81½	950	78½ May	86 Feb
American Beverage Corp	1	5	4	5	12,900	1⅝ Jan	5¼ Mar
American Book Co new common	20	47½	47½	49	75	45 Apr	51 May
American Electronics Inc	1	16½	16½	17⅞	17,800	11⅞ Jan	19¾ May
American Laundry Machine	20	40	40	40¾	1,200	33 Jan	40½ May
American Manufacturing Co	25	--	44¼	44¼	100	38¼ Jan	45 May
American Meter Co	*	42¼	42¼	43	700	38 Jan	45¼ Feb
American Natural Gas Co 6% pfd	25	--	--	--	--	31¾ Mar	36 Jan
American Petrofina Inc class A	1	9⅝	9½	10	9,800	9½ May	12¾ Jan
American Photocopy Equip Co							
New common	*	40⅛	36½	40½	22,200	30 Apr	46⅞ May
American Seal-Kap Corp of Del	2	12¼	12	12¾	8,200	10½ Jan	13⅛ May
American Thread 5% preferred	5	--	x4¼	4½	500	4¼ Jan	4¾ Feb
American Writing Paper	5	--	34	34	50	31 Feb	37 Mar
Amurex Oil Co class A	1	3⅞	3⅜	3⅞	4,100	3⅜ Jan	5 Apr
Anacon Lead Mines Ltd	20c	3/4	11/16	13/16	15,000	11/16 Jan	1¼ Jan
Anchor Post Products	2	x22½	21⅝	x22½	2,400	14½ Jan	22½ May
Anglo Amer Exploration Ltd	4.75	8⅞	8⅝	9	700	8⅝ May	11⅝ Feb
Anglo-Lautaro Nitrate Corp—							
"A" shares	2.40	8¼	8	8½	6,800	6¾ Jan	9¼ Apr
Angostura-Wupperman	1	6½	6½	6½	100	5½ Jan	8 Mar
Appalachian Power Co 4½% pfd	100	90½	90½	92½	450	90½ Apr	99¾ Mar
Arkansas Fuel Oil Corp	5	34⅛	33¾	36	19,800	31½ Apr	41⅛ Jan
Arkansas Louisiana Gas Co	5	68⅜	65	68¾	13,000	46⅜ Jan	68¾ May
Arkansas Power & Light—							
4.72% preferred	100	94	94	95⅛	50	94 May	100 Jan
Armour & Co warrants		15⅛	13⅞	15⅛	5,800	11⅜ Jan	21 Feb
Armstrong Rubber class A	1	29¾	28⅛	30½	12,200	21 Jan	33½ May
Arnold Altex Aluminum Co	1	9¼	8⅝	11⅛	173,900	5½ Feb	11⅛ May
Convertible preferred	4	11½	10½	13½	30,400	6¾ Mar	13½ May
Aro Equipment Corp	2.50	24¼	24	24⅞	1,300	22⅛ Jan	29¾ Mar
Asamera Oil Corp Ltd	40c	1 3/16	1 3/16	1 3/16	48,800	1 3/16 Apr	2 1/16 Feb
Associated Electric Industries—							
American dep rcts reg	£1	--	--	--	--	7 7/16 Feb	8⅞ Apr
Associated Food Stores Inc	1	3¾	3⅝	3⅞	3,300	3½ Jan	5⅛ Jan
Associated Laundries of America	1	2⅝	2⅝	2¾	3,300	2⅜ Jan	3⅜ Apr
Associated Oil & Gas Co	10	13⅝	10½	13⅝	199,300	2¼ Jan	13⅝ May
Associated Stationers Supply Co	*	--	--	--	--	21½ Jan	28½ May
Associated Tel & Tel—							
Class A participating	*	--	104	106	130	102 Apr	106½ Jan
Atlantic Coast Indus Inc	10c	--	2⅜	2⅝	2,900	1⅝ Jan	3½ Apr
Atlantic Coast Line Co	*	--	62	62½	700	52 Jan	64 May
Atlantica del Golfo Sugar	5p	3⅛	2⅝	3⅛	24,200	2⅝ May	6⅛ Jan
Atlas Consolidated Mining &							
Development Corp	10 pesos	14¼	13⅞	15⅜	9,100	13 May	20 Mar
Atlas Corp option warrants		3⅛	3⅛	3½	28,800	3 May	4½ Jan
Atlas Plywood Corp	1	14	13½	14¾	46,100	9¼ Jan	14¾ May
Audio Devices Inc	10c	20⅜	18⅛	21⅜	12,500	15¼ Feb	26½ Apr
Automatic Steel Products Inc com	1	--	5½	5½	900	3¾ Jan	7½ Mar
Non-voting non-cum preferred	1	--	4⅜	4⅜	100	3½ Jan	5 Mar
Ayshire Collieries Corp	3	--	--	--	--	35 Jan	50¼ May
B							
Bailey & Selburn Oil & Gas—							
Class A	1	8¾	8 11/16	9⅛	15,100	8 11/16 May	11¼ Jan
Baker Industries Inc	1	26¾	21½	27½	10,300	15 Feb	27½ May
Baldwin Rubber common	1	18	18	18	100	16 Jan	19 Mar
Baldwin Securities Corp	1c	4	4	4⅛	6,700	3⅛ Jan	4¾ Apr
Banco de los Andes—							
American shares		--	--	--	--	3 Jan	12 Mar
Banff Oil Ltd	50c	1½	1½	1⅝	11,300	1½ Apr	2 3/16 Jan
Barcelona Tr Light & Power Ltd	*	--	--	--	--	4⅝ Jan	5 Jan
Barker Brothers Corp	1	8⅛	7¾	8⅜	3,200	7 Apr	9⅞ May
Barry Controls Inc class B	1	18⅞	18⅞	20¾	2,400	13¾ Feb	26 Mar
Basic Incorporated	1	22⅞	22⅛	23⅝	3,100	17¾ Jan	24⅞ Mar
Bayview Oil Corp common	25c	1¼	1¼	1⅜	15,900	1¼ Apr	2⅛ Jan
6% convertible class A	7.50	--	--	--	--	8½ May	10¾ Jan
Bearings Inc	50c	4	3⅞	4	5,400	3⅝ Jan	4 Jan
Beau-Brummel Ties	1	13⅝	13¼	16	9,200	6⅛ Jan	16 May
Beck (A S) Shoe Corp	1	13½	13½	13¾	1,400	11½ Jan	13⅞ Mar
Bell Telephone of Canada	25	45	44⅝	45	3,900	41¼ Mar	45 Feb
Belock Instrument Corp	50c	19⅛	17⅞	19¼	15,600	10⅜ Jan	22⅞ May
Benrus Watch Co Inc	1	7⅜	7¼	7½	1,600	5⅞ Jan	9 Mar
Bickford's Inc	1	20¾	19⅝	20¾	550	18½ Mar	24½ Apr
Blauner's	3	--	6½	7	600	4⅜ Jan	13¼ Mar
Blumenthal (S) & Co	1	7⅝	7¼	7¾	3,200	6¼ Apr	7¾ May
Bobbie Brooks Inc	*	18⅞	18⅝	19¾	5,800	15¼ Apr	19¾ May
Bohack (H C) Co common	*	38	38	39⅛	2,900	38 May	43⅞ Feb
5½% prior cumulative preferred	100	--	99½	99¾	70	96 Jan	100 Feb
Borne Chemical Co Inc new	1.50	22⅞	22⅛	26	14,100	20⅝ May	27 May
Bourjois Inc	1	--	13¼	13¼	300	9⅝ Jan	16½ Apr
Brad Foote Gear Works Inc	20c	2⅝	2½	2¾	4,100	1¾ Jan	3½ Feb
Brazilian Traction Light & Pwr ord	*	6¼	6⅛	6⅜	23,400	6⅛ May	7⅞ Apr
Breeze Corp	*	7⅛	6⅝	7⅛	3,200	6¼ Jan	9⅜ Mar
Bridgeport Gas Co	*	32¾	32¾	32¾	50	30½ Jan	34 Feb
Brillo Manufacturing Co	*	120¾	119	124	825	63 Jan	126 Apr
New when issued	*	39¾	39¼	41½	400	39¼ May	41½ May
Britalta Petroleums Ltd	1	3 1/16	2⅞	3 3/16	40,800	2⅞ Mar	3 3/16 Apr
British American Oil Co	*	x38½	x38⅛	39¼	4,500	37⅞ May	46 Jan
British American Tobacco—							
Amer dep rcts ord bearer	£1	--	--	--	--	7 5/16 Mar	8 5/16 Feb
Amer dep rcts ord reg	£1	7 7/16	7 7/16	7 7/16	4,000	7¼ Mar	8 3/16 Jan
British Columbia Power	*	--	40½	41	300	37 Jan	41½ Jan
British Petroleum Co Ltd—							
Amer dep rcts ord reg	£1	6 13/16	6 15/16	7 3/16	81,400	6 11/16 May	8¼ Jan
Brown Company	1	13⅝	13¼	13¾	9,800	13¼ May	15½ Jan
Brown Forman Distillers	1	36	35	36½	1,900	29 Mar	37½ Apr
4% preferred	10	7½	7⅜	7⅝	4,400	7⅜ Jan	8¾ Feb
Brown Rubber Co	1	10½	9½	10¾	22,600	8⅝ Jan	10¾ May
Bruck Mills Ltd class B	*	--	--	--	--	3⅛ May	3¾ May
B S F Company	1	15¾	15¾	16½	1,700	15¾ May	21 Jan
Buckeye (The) Corp	1	9⅛	8¼	9½	3,600	7½ Jan	12½ Feb
Budget Finance Plan common	50c	--	7⅝	8¼	2,000	7⅛ Jan	8⅝ Apr
60c convertible preferred	9	--	11¾	11¾	100	10 Apr	12¾ Jan
6% serial preferred	10	--	8⅞	9	700	8⅛ Jan	9 Mar
Buell Die & Machine Co	1	3½	3	3½	14,100	2¼ Jan	4⅛ Mar
Buffalo-Eclipse Corp	1	15¼	15¼	15¾	1,900	14⅞ Apr	17½ Feb
Bunker Hill (The) Company	2.50	11⅝	11¼	11⅝	2,200	10⅝ Apr	13½ Jan
Burma Mines Ltd—							
American dep rcts ord shares	3s 6d	5/16	5/16	3/8	13,300	¼ Jan	½ Feb
Burroughs (J P) & Son Inc	1	3⅞	3½	3⅞	2,200	2⅝ Jan	4⅞ Mar
Burry Biscuit Corp	12½c	8¾	8⅛	9	4,300	6¾ Jan	10¼ Mar
C							
Calgary & Edmonton Corp Ltd	*	29⅛	29⅛	30½	2,000	27⅞ Apr	36⅜ Jan
Calif Eastern Aviation Inc	10c	3⅞	3⅞	4⅛	15,600	2⅞ Feb	5½ Mar
California Electric Power common	1	19¾	19⅝	20	8,700	19⅝ May	23⅝ Jan
$3.00 preferred	50	59½	59½	59½	50	58 Apr	61½ Jan
$2.50 preferred	50	--	50	50½	100	48 Apr	52 Jan
6% cumulative preferred	50	--	55½	57	100	55½ Jan	60¼ Mar
Calvan Consol Oil & Gas Co	1	--	3 13/16	3⅞	900	3¾ Apr	4½ Jan
Camden Fire Insurance	5	--	37¾	38	800	36¼ Feb	38 May
Campbell Chibougamau Mines Ltd	1	8 1/16	8½	9 1/16	24,300	7⅛ Jan	10¾ Mar
Canada Bread Co Ltd	*	--	--	--	--	5 Feb	5 Feb
Canada Cement Co Ltd common	*	33⅝	33⅝	33⅝	100	33½ Apr	38 Mar
6½% preference	20	--	--	--	--	--	--
Canada Southern Petroleums Ltd vtc	1	4½	4¼	4¾	32,500	3 Mar	5¼ May

STOCKS American Stock Exchange	Par	Friday Last Sale Price	Week's Range of Prices Low	Week's Range of Prices High	Sales for Week Shares	Range Since Jan. 1 Low	Range Since Jan. 1 High
Canadian Dredge & Dock Co Ltd	*	--	--	--	--	28¼ Jan	33¾ Apr
Canadian Homestead Oils Ltd	10c	1½	1½	1⅝	8,500	1½ Apr	1 13/16 Jan
Canadian Marconi	1	7⅞	6⅞	7⅞	26,000	5 Jan	8⅜ Mar
Can Northwest Mines & Oils Ltd	1	½	½	½	4,800	½ Apr	1 3/16 Apr
Canadian Petrofina Ltd partic pfd	10	--	14½	15	400	11⅞ Mar	16 May
Canadian Williston Minerals	6c	--	1⅜	1⅜	5,000	1⅜ Apr	2⅛ Feb
Canal-Randolph Corp	1	11½	11¼	11¾	4,900	10½ Apr	13⅜ Jan
Capital City Products	5	--	28	28¼	250	27¾ May	32½ Mar
Carey Baxter & Kennedy Inc	1	--	10⅛	10⅛	200	9⅝ Jan	11⅝ Feb
Carnation Co	5.50	--	62	62	200	54½ Feb	65¾ Apr
Carolina Power & Light $5 pfd	*	--	105½	106	20	103½ Jan	108½ Feb
Carreras Ltd—							
American dep rcts B ord	2s 6d	5/16	5/16	5/16	1,500	5/16 Mar	11/16 Jan
Carter (J W) Co	1	6	6	6¼	1,400	5⅜ Jan	7⅜ Mar
Casco Products Corp	*	7	6½	7	13,500	4⅝ Jan	7 Mar
Castle (A M) & Co	10	--	21	21	200	17¼ Jan	23¼ Apr
Catalin Corp of America	1	8⅝	8⅝	9¼	13,600	6⅝ Jan	11⅝ Apr
Cenco Instruments Corp	1	20¾	20⅛	22	23,500	14⅜ Jan	24 Mar
Central Hadley Corp	1	3	3	3⅜	6,800	2⅞ Jan	5¼ Mar
Central Maine Power Co—							
3.50% preferred	100	71¼	71⅛	71½	50	67 Jan	73¾ May
Central Power & Light 4% pfd	100	77¼	77¼	80	150	77¼ May	86 Mar
Central Securities Corp common	1	19¼	x19	19¼	1,800	14⅝ Jan	19⅛ May
$1.50 conv preferred	*	--	28	29½	300	26⅝ Feb	29½ May
Century Electric Co	10	--	--	--	--	9¼ Feb	11¾ Mar
Century Investors Inc common	2	--	--	--	--	23¾ Jan	32 Apr
Convertible preference	10	--	--	--	--	49 Feb	70 Apr
Chamberlin Co of America	2.50	--	--	--	--	6⅝ Jan	6½ Mar
Charis Corp. Name changed to Taylor International Corp							
Charter Oil Co Ltd	1	1½	1½	1⅝	7,400	1½ Apr	1 13/16 Jan
Cherry-Burrell Corp	5	14⅝	14⅝	15¼	3,000	11¾ Jan	16½ Jan
Chesebrough-Pond's Inc	10	136½	135½	139½	1,100	108 Jan	140 May
Chicago Rivet & Machine	4	--	36¼	36¼	100	33½ Jan	38¾ Mar
Chief Consolidated Mining	1	11/16	9/16	11/16	15,300	½ Apr	¾ Jan
Christiana Oil Corp	1	5½	5⅛	5½	8,600	5⅛ May	6¾ Mar
Chromalloy Corp	10c	42⅞	42⅛	44½	16,100	24⅜ Jan	51⅞ Mar
Cinerama Inc	10c	5⅜	4¾	5⅝	30,500	2¼ Jan	7 Feb
Clark Controller Co	1	28	27	28⅛	7,000	19⅝ Jan	29¾ Mar
Clarostat Manufacturing Co	1	8	8	8¼	8,300	4 Jan	10¼ May
Clary Corporation	1	8⅞	8⅞	9½	8,700	5¾ Jan	10⅞ Apr
Claussner Hosiery Co	10	--	--	--	--	9⅜ Jan	12¾ Apr
Clayton & Lambert Manufacturing	4	9	8⅛	9⅛	2,000	7 Apr	9⅛ May
Clopay Corporation	1	--	3¼	3½	4,000	2⅝ Jan	4¼ Mar
Club Aluminum Products Co	*	--	5⅜	5⅜	200	5⅛ Jan	6½ Mar
Coastal Caribbean Oils vtc	10c	1⅜	1¼	1½	26,400	1¼ Jan	1⅞ Mar
Cockshutt Farm Equipment Co	*	15¾	15½	16⅛	10,800	12¾ Feb	17 Mar
Colon Oil Co Ltd	*	27½	27½	28	300	27½ May	40 Jan
Colonial Sand & Stone Co	1	x22	x21½	22¾	4,800	18 Jan	24¾ Apr
Community Public Service	10	23	23	24⅜	900	22½ Mar	25⅝ Apr
Compo Shoe Machinery—							
Vtc ext to 1965	1	9	x8⅝	9⅛	2,700	8 Feb	10⅛ Jan
Connelly Containers Inc	50c	5¼	5	5⅝	2,600	5 May	6⅞ Jan
Consol Cuban Petroleum Corp	20c	1¾	1½	1¾	71,500	7/16 Jan	2⅝ Apr
Consol Diesel Electric Corp	10c	6⅞	6¾	7⅛	3,600	6¼ Feb	8⅝ Mar
Consolidated Mining & Smelt Ltd	*	21¾	21¼	21¾	6,000	19¾ Mar	23¼ Apr
Consolidated Royalty Oil	10	8⅛	8⅛	8½	1,100	8 May	10⅛ Mar
Consolidated Sun Ray Inc	1	5⅜	5⅛	5¾	12,900	2¾ Jan	7 Mar
Continental Air Lines Inc	1.25	9¼	9	9¾	45,100	7⅛ Jan	10⅛ Mar
Continental Aviation & Engineering	1	16⅞	15½	17¾	4,900	16 Feb	22⅞ Mar
Continental Commercial Corp	1	--	8	8⅛	800	6⅜ Jan	8⅞ Mar
Continental Industries Inc	10c	7	6¾	7⅜	5,300	6¾ Apr	8¾ Jan
Continental Materials Corp	10c	1	1	1⅛	10,000	13/16 Jan	1½ Apr
Cook Paint & Varnish Co	20	--	31½	31½	100	26½ Jan	31½ May
Cooper-Jarrett Inc	1	12⅝	12½	13¼	4,300	12⅜ Feb	14½ Feb
Corby (H) Distillery Ltd—							
Class A voting	*	--	--	--	--	19½ Jan	21¼ Feb
Class B non-voting	*	--	--	--	--	18⅜ Jan	20½ Apr
Coro Inc	5	--	17⅜	18¼	900	14½ Feb	18½ May
Corroon & Reynolds common	1	15¼	15¼	15¼	300	13⅜ Jan	16⅞ Mar
$1 preferred class A	*	--	19¾	20	400	19⅛ Jan	20 Apr
Cott Beverage Corp	1.50	8½	8½	9⅜	5,600	4⅞ Jan	10¼ May
Courtaulds Ltd—							
American dep receipts (ord reg)	£1	--	--	--	--	4¼ Apr	5 1/16 May
Crane Carrier Industries Inc	50c	3	3	3¼	19,700	2¼ Jan	3¾ Mar
Creole Petroleum	5	x53⅜	x53	55	9,700	50⅛ Apr	65⅜ Jan
Crowell-Collier Publishing Co	1	19⅛	19	20¼	31,200	13⅞ Jan	20⅞ May
Crowley Milner & Co	1	8	8	8	1,100	7⅝ Mar	8¾ Feb
Crown Central Petroleum (Md)	5	12¾	12½	12¾	500	12⅛ Feb	15⅝ Jan
Crown Cork Internat'l "A" partic	*	--	39	39	50	38¾ May	46 Feb
Crown Drug Co common	25c	--	3⅝	3⅞	800	3½ May	5 Jan
Crystal Oil & Land Co common	*	10¼	9¼	12½	5,300	7¾ May	12½ May
$1.12 preferred	2.50	--	18¾	19	450	17¾ Apr	19⅞ Jan
Cuban American Oil Co	50c	1¾	1⅝	1¾	8,300	1⅝ May	2⅞ Jan
Cuban Tobacco Co	*	--	--	--	--	35 May	42¾ Jan
Cuban-Venezuelan Oil vtc	⅓c	5/16	½	5/16	62,900	½ Mar	⅞ Jan
Curtis Lighting Inc	2.50	--	--	--	--	7 Jan	12 Apr
Curtis Manufacturing Co class A	4	--	--	--	--	9 Feb	9⅞ Mar
D							
Daitch Crystal Dairies (new com)	50c	14	14	14⅜	4,300	13⅝ May	15¼ May
Davega Stores Corp common	2.50	4¾	4¾	5½	3,200	4 May	8¾ Mar
5% preferred	20	13	13	13½	300	11½ May	16½ Apr
Davenport Hosiery Mills	2.50	--	25¼	27¼	1,575	15¾ Jan	27¼ May
Davidson Brothers Inc	1	7	6¾	7¼	18,700	5⅜ Jan	7¼ May
Day Mines Inc	10c	--	x4¼	4 5/16	3,400	3⅞ Jan	4 5/16 Jan
Dayton Rubber Co class A	35	34¾	34¾	35	125	33½ Jan	37 Feb
D.C. Transit System Inc—							
Class A common	20c	11¾	11½	12½	17,800	11 May	12¾ May
Dejay Stores	50c	--	3¾	4	300	3⅛ Jan	4¼ Mar
Dennison Mfg class A common	5	36½	36	36½	3,400	29 Jan	37 Apr
8% debentures	100	--	138	138	30	138 May	147 Feb
Desilu Productions Inc	1	18⅞	18⅝	20	4,400	17⅞ May	29⅞ Mar
Detroit Gasket & Manufacturing	1	12⅛	12	12⅛	1,000	9⅛ Jan	13⅜ Apr
Detroit Gray Iron & Steel Fdrs Inc	1	4	3⅞	4	4,100	2⅝ Jan	4¾ Feb
Development Corp of America—							
$1.25 preferred	1	18⅜	18	19⅛	2,800	17¾ May	20½ Apr
Devon-Palmer Oils Ltd	25c	1⅜	1¼	1⅞	27,300	1¼ May	1¾ Feb
Distillers Co Ltd—							
American dep rcts ord reg	6s 8d	--	--	--	--	3⅜ Apr	3⅞ Feb
Diversey (The) Corp	1	--	21½	23	400	16¾ Jan	24½ Feb
Diversified Specialty Stores	1c	2⅜	2⅛	2⅜	800	1⅜ Jan	3 Feb
Dome Petroleum Ltd	2½	11	11	11½	1,800	10⅝ Apr	13⅞ Jan
Dominion Bridge Co Ltd	*	22¼	22	22¼	300	21⅛ May	26 Mar
Dominion Steel & Coal ord stock	*	20¼	20⅛	20⅝	800	19⅛ May	23⅞ Jan
Dominion Tar & Chemical Co Ltd	*	17½	17⅜	17⅞	1,800	15 Jan	18½ Mar
Dominion Textile Co Ltd	*	10¾	10¾	11	300	10 Jan	12½ Mar
Dorr-Oliver Inc common	7.50	13½	12¾	13½	2,700	12 Jan	15⅜ Mar
$2 preferred	32.50	--	--	--	--	34¾ Jan	38¾ Apr
Dorsey (The) Corp	1	--	10½	11	1,400	9⅝ May	19 Apr
Douglas Oil Company	1	6⅝	6⅜	6⅝	16,600	6 Apr	7⅞ Jan
Dow Brewery Ltd	*	--	--	--	--	40⅜ Apr	41 Apr
Draper Corp	*	27⅛	26½	27½	10,500	19 Jan	33½ Feb
Drilling & Exploration Co	1	14	12⅛	14⅝	91,900	9⅛ Mar	14⅝ May
Driver-Harris Co	10	--	--	--	--	60 Jan	75 Apr
Duke Power Co	*	47⅜	46⅜	47½	1,000	45¼ Jan	53¼ Jan
DuMont (Allen B) Laboratories—							
Common	1	8⅜	8⅜	9⅝	21,500	6 Jan	9⅞ May
Dunlop Rubber Co Ltd—							
American dep rcts ord reg	10s	3⅜	3⅜	3½	5,300	3⅜ May	4⅞ May
Duraloy (The) Co	1	7⅜	6⅛	8	60,100	3⅞ Jan	8 May
Durham Hosiery class B common	*	7	6⅞	7	400	6½ Jan	7 May
Duro Test Corp	1	35	24	26¼	850	23 Jan	32½ Mar
Duval Sulphur & Potash Co	*	--	33½	34½	800	25½ Jan	39¼ Mar
Dynamics Corp of America	1	11	10⅝	11½	31,700	4⅝ Jan	12¾ Apr
E							
Eastern Malleable Iron	25	--	44	44¾	150	41 Jan	51 Feb
Eastern States Corp common	1	--	36¾	37	500	30¾ Jan	41¼ Feb
$7 preferred series A	*	--	--	--	--	175 Jan	189½ Feb
$6 preferred series B	*	171	171	176	125	160 Jan	177 Feb
Edo Corporation class A	1	14	13⅞	15	3,000	13 Jan	16⅜ Mar
Elder Mines Limited	1	1 3/16	1 3/16	1 3/16	10,500	13/16 Jan	1½ Jan

For footnotes see page 35.

Digitized for FRASER
http://fraser.stlouisfed.org/

AMERICAN STOCK EXCHANGE

RANGE FOR WEEK ENDED MAY 29

STOCKS American Stock Exchange	Par	Friday Last Sale Price	Week's Range of Prices Low	Week's Range of Prices High	Sales for Week Shares	Range Since Jan. 1 Low	Range Since Jan. 1 High
Electric Bond & Share	5	35½	35⅜	36¼	10,700	34 Jan	38 Apr
Electrographic Corp	1	18½	18½	18½	300	14⅜ Jan	21 May
Electronic Communications Inc	1	39	36⅛	39⅜	7,500	28⅝ Feb	44¾ Apr
Electronics Corp of America	1	12⅜	11⅞	12⅝	4,300	9½ Jan	16⅞ Mar
El-Tronics Inc	5c	1¼	1¼	1⅜	21,200	1 Jan	2¼ Mar
Emery Air Freight Corp	20c	28¾	28¾	30¾	1,400	19 Jan	33⅛ May
Empire District Electric 5% pfd	100	—	98¼	98¼	70	98 Jan	104 Feb
Empire Millwork Corp	1	10¼	9⅜	10¼	5,600	9⅜ May	11⅜ Jan
Equity Corp common	10c	5	5	5⅜	39,600	3⅜ Jan	6⅛ Mar
$2 convertibe preferred	1	50½	50½	52	350	40⅞ Jan	60⅝ Mar
Erie Forge & Steel Corp common	1	7⅞	7¾	7⅞	4,700	7½ Apr	9¼ Mar
6% cum 1st preferred	10	—	11⅜	11⅝	200	11½ Jan	13 Mar
Ero Manufacturing Co	1	9¾	9¾	10	1,200	9¾ May	11⅝ Jan
Esquire Inc	1	8½	8⅛	8½	700	8⅛ Feb	11⅛ Mar
Eureka Corporation Ltd	$1 or 25c	¼	¼	⅛	16,100	⅛ Jan	½ Jan
Eureka Pipe Line	10	—	—	—	—	14½ Jan	25 Jan
F							
Factor (Max) & Co class A	1	19⅛	19⅛	20⅛	3,600	12⅜ Jan	22⅜ Apr
Fairchild Camera & Instrument	1	127	118½	127	6,500	50¾ Jan	138⅞ May
Fajardo Eastern Sugar Associates—							
Common shs of beneficial int	1	17¼	17⅛	17⅜	1,200	15⅜ Apr	18⅜ Jan
$2 preferred	30	—	—	—	—	27½ Jan	30 May
Faraday Uranium Mines Ltd	1	¾	¾	⅞	8,100	¾ May	1⅞ Jan
Fargo Oils Ltd	1	5⅛	5⅞	6⅛	30,500	5¾ Apr	8 Feb
Felmont Petroleum Corp	1	7	6⅝	7⅜	28,500	6¼ May	7½ Jan
Filmways Inc	25c	6¾	6¾	7⅛	1,800	6¼ May	9¾ Feb
Financial General Corp	10c	11⅜	10¾	11⅝	4,800	9½ Jan	12⅝ Apr
Firth Sterling Inc	2.50	10¼	10¼	11⅛	10,300	8¾ Jan	12⅝ Mar
Fishman (M H) Co Inc	1	—	11½	12	800	11¼ Jan	13⅝ Feb
Flying Tiger Line Inc	1	16½	15⅝	18	49,200	11¾ Jan	20 Apr
Ford Motor of Canada—							
Class A non-voting	•	182	176¼	182	12,850	111¾ Jan	182 May
Class B voting	•	—	182⅝	185	230	114½ Jan	185 May
Ford Motor Co Ltd—							
American dep rcts ord reg	£1	9⅛	9 1/16	9⅛	22,900	6⅛ Jan	9⅛ May
Fox Head Brewing Co	1.25	2⅛	2	2⅛	4,000	1⅞ Jan	3 Mar
Fresnillo (The) Company	1	4½	4½	4⅝	1,200	4½ May	5¼ Jan
Fuller (Geo A) Co	5	—	38	38½	300	34½ Jan	48 Jan
G							
Gatineau Power Co common	•	—	x43⅝	43⅝	100	39 Feb	48 May
5% preferred	100	—	—	—	—	107 Jan	107 Jan
Gellman Mfg Co	1	3¾	3⅝	3¾	600	3 Feb	4¾ Feb
General Acceptance Corp—							
Warrants (expire May 31)		—	r8⅛	8⅝	1,600	7⅛ Jan	9 Mar
General Alloys Co	1	5¾	4½	6¼	20,800	1¾ Jan	8¾ Mar
General Builders Corp common	1	5¾	5⅝	6	3,500	4⅜ Jan	7½ Mar
5% convertible preferred	25	26⅝	26½	28	425	20½ Jan	29⅞ Jan
General Develop Corp new	1	18⅞	17½	20¼	61,300	17½ May	23⅝ Apr
General Electric Co Ltd—							
American dep rcts ord reg	£1	—	—	—	—	4¼ Mar	5¼ Jan
General Fireproofing	5	33	32⅝	33½	2,500	31¼ May	37 Feb
General Indus Enterprises	•	—	18½	18¾	400	17⅞ Jan	19¼ Apr
General Plywood Corp	50c	24⅞	24¾	26¼	15,000	18⅜ Jan	27¼ Mar
General Stores Corporation	1	4	4	4¼	2,200	4 May	6⅝ Jan
General Transistor Corp	25c	73¼	68⅛	74¼	10,700	49 Jan	88¼ Apr
Genung's Incorporated	1	11⅝	11¼	11¾	2,900	10⅝ Jan	13⅞ Mar
Georgia Power $5 preferred	•	—	—	—	—	97¾ Apr	102 Jan
$4.60 preferred	•	—	94¼	94¾	75	93¼ Mar	97 Feb
Giant Yellowknife Gold Mines	1	8⅜	7⅞	8⅝	12,200	6¼ Apr	9¼ May
Gilbert (A C) Co	•	—	11⅛	11⅞	200	8¼ Jan	13⅝ Apr
Gilchrist Co	•	—	—	—	—	11¾ Jan	15 Jan
Glenmore Distilleries class B	1	—	x15⅜	16	1,300	15⅜ May	19¾ Jan
Globe Union Co Inc	•	27	24¾	27	2,600	20¼ Jan	27 May
Gobel (Adolf) Inc	1	3½	3⅛	3½	3,800	1¾ Jan	4 Mar
Gold Seal Products Corp cl A	10c	7¼	7⅛	7⅜	2,200	5½ Mar	11¼ Mar
Goldfield Consolidated Mines	1	1¼	1⅛	1½	16,200	1 May	1⅞ Jan
Goodman Manufacturing Co	16⅔	—	19½	19⅞	1,900	18⅝ Apr	24 Jan
Gorham Manufacturing	4	—	34½	35	400	31½ Jan	35⅝ May
Grand Rapids Varnish	1	—	8	8½	500	7½ Feb	9 Apr
Gray Manufacturing Co	5	14	13⅝	14½	1,100	10⅜ Jan	16⅞ Mar
Great Amer Industries Inc	10c	3½	3⅜	3¾	17,900	2⅛ Jan	3¾ May
Great Lakes Oil & Chemical Co	1	1½	1⅜	1⅝	14,300	1½ Jan	2¼ Feb
Great Western Financial Co	1	42½	41¾	44⅜	6,100	35¾ Jan	56½ Apr
Great Western Producers common	60c	7⅜	7⅛	7½	2,600	5 Jan	8½ Feb
6% preferred series A	30	—	25¾	25¾	200	25 Jan	26 Jan
Greer Hydraulics	50c	7¾	7⅝	7¾	3,500	7⅜ May	13⅜ Jan
Gridoil Freehold Leases	9c	3 1/16	3	3 1/16	6,600	2 13/16 May	5⅛ Feb
Griesedieck Company	1	—	—	—	—	11½ Jan	13¼ Apr
Grocery Stores Products	5	—	—	—	—	18½ Jan	21½ May
Guild Films Company Inc	10c	1¾	1¾	1⅞	13,200	1⅝ May	3 Feb
Gulf States Land & Industries	50c	15	14¼	15	2,300	10½ Jan	18½ May
Gulf & Western Corp	1	—	11¾	12	600	8½ Jan	13¼ Apr
H							
H & B American Machine Co	10c	3¼	3⅛	3⅜	21,700	3 Mar	4⅛ Feb
Hall Lamp Co	2	18¼	18¼	18½	1,500	13⅜ Jan	20¼ Jan
Harbor Plywood Corp	1	21¾	21⅜	22¼	1,700	18⅜ Jan	23 Feb
Harmon-Hardon Inc	25c	8	8⅜	8½	10,300	7⅜ May	9⅜ May
Harnischfeger Corp	10	31¾	31	34	7,000	29¼ Jan	34 May
Hartfield Stores Inc	1	9⅝	9½	9⅝	1,400	8⅞ Jan	11⅞ Mar
Hartford Electric Light	25	68¼	68⅛	68¾	400	66 Jan	74¾ Mar
Harvard Instruments Inc	1	4¾	4¾	5⅛	3,100	3⅜ Jan	6¾ Mar
Hastings Mfg Co	2	8⅞	x8⅜	9¼	13,300	4⅛ Jan	9¼ May
Hathaway Industries Inc	1	8	7⅞	8	100	5 Jan	10½ Apr
Havana Lithographing Co	10c	—	1½	1½	300	1¼ May	2¾ Feb
Hazel Bishop Inc	10c	5	5	5½	7,900	3½ Jan	8 Jan
Hazeltine Corp	•	67¼	x64⅝	67½	2,500	54½ Feb	75 Apr
Hecla Mining Co	25c	9¾	9¾	10	4,100	8½ May	12¼ Jan
Helena Rubenstein Inc	•	43	40½	43	400	30 Jan	45 Apr
Hell-Coil Corp	1	45	40⅜	45⅜	11,400	19⅜ Jan	48⅝ May
Heller (W E) & Co 5½% pfd	100	—	96⅝	99	270	94¼ Jan	100 Mar
4% preferred	100	—	—	—	—	71¼ Jan	75 Jan
Hercules Galion Products Inc	10c	5½	5¼	5½	2,600	4⅛ Jan	6¾ Mar
Herold Radio & Electronics	25c	9½	9⅛	9⅞	14,100	5⅞ Jan	12⅛ May
Hevi-Duty Electric Co	5	25⅞	25¼	27¾	1,200	21½ Jan	29¾ May
Higbie Manufacturing Co	1	16⅝	16¼	17	3,100	8⅞ Jan	17⅞ May
Highway Trailer Industries com	25c	6	5⅞	6⅜	33,400	1⅞ Jan	6⅜ May
7½% preferred	10	11	9⅝	12⅝	4,400	6¾ Jan	12⅝ May
Hiller Aircraft Corp	1	15¾	15¼	16	2,300	11¾ Feb	18½ Mar
Hoe (R) & Co Inc common	1	4⅛	3½	4⅛	9,600	2¾ Jan	4½ Apr
Class A	2.50	9⅝	9⅜	9¾	2,500	9 Jan	10⅜ Apr
Hoffman International Corp	1	13⅝	13	15¼	13,700	7⅝ Jan	15¼ May
Hofmann Industries Inc	25c	3¼	3¼	3¾	39,700	2⅜ Jan	3¾ May
Hollinger Consol Gold Mines	5	—	x33⅞	34⅞	3,200	31½ Jan	36⅝ Mar
Holly Corporation	60c	1¾	1¾	1⅞	21,100	1¼ Jan	2⅛ Apr
Holly Stores Inc	1	4	4	4	100	3 Jan	4½ Apr
Holophane Co	•	—	x52⅝	53	200	43 Feb	53¾ May
Holt (Henry) & Co	1	—	32½	32⅞	700	29½ Jan	37⅛ Apr
Home Oil Co Ltd class A	•	17⅛	x17⅛	18	3,700	17⅛ May	21¾ Jan
Class B	•	16¾	16¾	17¼	6,400	16⅜ May	21⅜ Jan
Hoover Ball & Bearing Co	10	32½	31½	32½	1,000	28 Mar	33 Mar
Hormel (Geo A) & Co	15	57½	56	57½	225	53¼ May	66 Feb
Horn & Hardart Baking Co	•	134	133	134	50	128¾ Jan	138 Feb
Horn & Hardart common	•	35	34¾	35¼	700	34¾ May	38¾ Jan
5% preferred	100	—	98¼	98¾	40	98 Jan	102½ Feb
Howell Electric Motors Co	1	11¾	11⅝	12½	3,900	10¼ Mar	13½ Mar
Hubbell (Harvey) Inc	5	—	77	77	100	66⅝ Jan	91 Apr
Humble Oil & Refining	•	—	61	62⅛	650	60¼ Apr	68½ Jan
Hurd Lock & Manufacturing Co	5	9½	7⅞	9½	6,500	7 Apr	9 Feb
Hydrometals Inc	2.50	14⅞	14⅞	16½	8,500	10⅛ Feb	20⅛ Mar
Hygrade Food Products	5	29	28¾	32¾	5,800	22⅛ Jan	35⅛ May
I							
Imperial Chemical Industries—							
American dep rcts ord reg	£1	5 1/16	4⅞	5⅛	20,500	4½ Apr	5⅜ Jan
Imperial Oil (Canada)	•	43	42¾	43⅝	4,800	42¾ May	48 Jan
Imperial Tobacco of Canada	5	—	—	—	—	13⅜ Apr	14⅞ Feb
Imperial Tob of Gt Brit & Ireland	£1	—	—	—	—	7½ Jan	8 7/16 Feb
Indianapolis Pwr & Light 4% pfd	100	—	80½	81	130	80½ May	90 Feb
Industrial Enterprises Inc	1	17⅛	17	18	3,300	14 Jan	23¼ Apr
Industrial Hardware Mfg Co	50c	6⅛	6⅛	6½	1,900	3¾ Jan	7½ May
Industrial Plywood Co Inc	25c	7½	7½	7⅞	1,400	3¾ Jan	9⅞ Mar
Insurance Co of North America	5	128½	126	133½	3,350	128 May	147½ Mar

STOCKS American Stock Exchange	Par	Friday Last Sale Price	Week's Range of Prices Low	Week's Range of Prices High	Sales for Week Shares	Range Since Jan. 1 Low	Range Since Jan. 1 High
International Breweries Inc	1	—	x15⅛	15½	1,000	12⅞ Jan	16¼ Feb
International Holdings Ltd	•	31⅜	31⅜	31¾	600	29 Mar	34¾ Apr
International Petroleum Co Ltd	•	35⅞	35¾	37½	2,700	35¾ May	45½ Jan
International Products	5	17¼	17	17⅝	2,600	10½ Feb	24 Feb
International Resistance Co	10c	17¾	17¾	19¼	29,100	7 Jan	22¾ Apr
Intex Oil Company	33⅓c	10	10	10⅜	1,600	9½ Feb	12⅛ Apr
Investors Royalty	1	2⅞	2¾	3	4,900	2½ Jan	3¾ Mar
Iowa Public Services Co 3.90% pfd	100	—	—	—	—	80 May	82 Apr
Iron Fireman Manufacturing	1	25⅛	24⅞	26⅜	9,200	14⅛ Jan	27½ May
Ironrite Inc	1	5⅝	5⅝	5¾	900	5½ Jan	7 Feb
Irving Air Chute	1	21½	20¾	22½	2,200	14 Mar	24½ May
Israel-American Oil Corp—							
Class A	10c	1⅞	1⅞	2	3,200	1¼ Jan	3⅛ Mar
Israel-Mediterranean Petrol Corp Inc	1c	⅜	1/16	⅜	34,000	1/16 Jan	⅞ Feb
J							
Jeannette Glass Co	1	4¾	4½	4¾	2,400	3⅞ Jan	5¾ Apr
Jetronic Industries Inc	10c	10½	10½	11	3,200	10⅜ Apr	15⅞ Jan
Jupiter Oils Ltd	15c	2¼	2⅛	2 1/16	24,900	2 Jan	3⅛ Mar
K							
Kaiser Industries Corp	4	15¼	14⅝	15⅝	27,400	12¾ Mar	16¼ Apr
Kaltman (D) & Company	50c	5	4¼	5⅛	5,700	4¼ May	8 Jan
Kansas Gas & Electric 4½% pfd	100	—	96¼	96¼	10	96 May	101 Mar
Katz Drug Company	1	30	30	30½	300	28½ Jan	36½ Jan
Kawecki Chemical Co	25c	43⅞	39⅞	43⅞	7,640	30 Jan	46⅜ Apr
Kawneer Co (Del)	5	16⅝	15⅝	16¾	1,900	12¾ Jan	18 Apr
Kennedy's Inc	5	—	18½	18½	200	13½ Jan	19½ Apr
Kidde (Walter) & Co	2.50	19⅛	19⅛	30½	2,500	14¼ Jan	22⅛ May
Kin-Ark Oil Company	10c	2¼	2¼	2½	1,700	2¼ May	3¼ Feb
Kingsford Company	1.25	2⅛	2	2⅛	10,000	1¾ Jan	3¼ Mar
Kingston Products	1	2⅞	2¾	2⅞	3,900	1⅞ Jan	4¼ Feb
Kirby Petroleum Co	20c	3⅜	3	3⅜	15,700	3 May	4½ Jan
Kirkland Minerals Corp Ltd	1	—	1/16	⅝	4,500	3/16 May	⅝ Feb
Klein (S) Dept Stores Inc	1	17⅜	17⅜	17¾	2,700	14⅝ Jan	19¼ Mar
Kleinert (I B) Rubber Co	5	—	—	—	—	17 Jan	23¾ Apr
Knott Hotels Corp	5	—	—	—	—	20¾ Jan	28½ Apr
Knox Corp class A	1	12⅞	12¼	13⅛	12,700	7½ Jan	13⅞ Mar
Kobacker Stores	7.50	14¾	14	14¾	1,700	12½ Feb	14¾ Mar
Kropp (The) Forge Co	33⅓c	3⅛	3	3⅛	2,100	2½ Jan	3⅞ Mar
Krueger Brewing Co	1	—	8¼	8¼	100	6 Jan	12 Mar
L							
L'Aiglon Apparel Inc	1	—	8⅜	8⅞	300	5¾ Jan	9 Mar
La Consolidada S A	75 pesos	—	12⅜	12½	300	12⅜ Apr	15⅜ Jan
Lake Shores Mines Ltd	1	5¾	5¾	6	3,800	4⅝ Jan	6⅛ May
Lakey Foundry Corp	1	—	7⅞	8¼	1,800	7 Jan	8⅞ Mar
Lamb Industries	1	3⅜	3⅜	3½	2,200	3¼ May	5 Jan
Lamson Corp of Delaware	5	16½	16⅜	16¾	1,700	16 Apr	19⅝ Jan
Lamson & Sessions Co	10	29⅞	29⅞	29½	700	25½ Jan	30¼ Mar
Lanston Industries Inc	5	14¾	13⅞	14¾	2,200	11¾ Jan	16 Feb
La Salle Extension University	5	10¾	10½	10¾	500	10½ May	13⅝ Mar
Lear Inc	50c	15¾	13⅜	16½	71,900	9⅛ Jan	19⅛ Apr
Lefcourt Realty Corp	25c	7¾	7¾	8⅝	90,000	4⅝ Jan	14½ Mar
Leonard Refineries Inc	3	11⅞	11⅞	12	3,900	11⅜ May	15½ Jan
Le Tourneau (R G) Inc	1	—	34½	35½	70	33¼ Apr	40 Jan
Liberty Fabrics of N Y com	1	5⅛	5⅛	5⅛	300	4¾ Jan	5½ Apr
5% cumulative preferred	10	—	—	—	—	6½ Jan	7¼ May
Lithium Corp of America Inc	1	16¼	15	16¾	13,300	15 May	25¾ Jan
Locke Steel Chain	5	30⅞	30	31½	2,700	20 Jan	31½ May
Lodge & Shipley (The) Co	1	2¼	2⅛	2¼	9,300	1⅝ Jan	3⅛ Mar
Longines-Wittnauer Watch Co	1	—	14	14	500	14 Apr	20 Mar
Louisiana Land & Exploration	30c	59⅜	x59¼	60½	8,700	53¾ Jan	62½ Mar
Lunkenheimer (The) Co	2.50	—	29	29½	100	27¼ Jan	34 Jan
Lynch Corp	2	12¼	12¼	12¾	1,300	11½ Apr	14⅝ Mar
M							
Macfadden Publications Inc	1	12⅛	12⅛	12⅜	1,800	10½ Jan	13⅞ Apr
Mack Trucks Inc warrants		27⅛	25⅞	27⅜	23,000	15¼ Jan	27⅜ May
Magellan Petroleum Corp—							
Voting trust ctfs w i	1c	1⅞	1¾	2	1,300	1¾ May	2⅛ Apr
Mages Sporting Goods	10c	1¾	1 1/16	1⅞	21,700	⅞ Jan	1 11/16 Apr
Magna Oil Corporation	50c	11½	10⅛	13⅞	12,500	10⅛ May	19½ Mar
Maine Public Service Co	7	—	22⅛	23⅛	1,700	22⅛ May	24⅝ Mar
Mangel Stores	1	25⅝	x25⅝	26¼	4,000	23¾ Apr	28½ Feb
Mansfield Tire & Rubber Co	5	—	42½	43¼	1,600	29½ Jan	49 Apr
New common w i	2.50	22	21¾	22⅜	6,100	21¾ May	22⅜ May
Marconi International Marine							
Communication Co Ltd	£1	—	—	—	—	5⅝ Jan	6⅛ Jan
Martin Co warrants		32⅝	30½	32⅝	9,500	11½ Jan	37½ May
Massey-Ferguson Ltd	•	17⅛	16⅛	17⅛	34,800	10⅞ Jan	17⅛ May
Maule Industries Inc	3	11⅝	11⅛	11⅞	5,000	8⅝ Jan	18½ Mar
Mays (J W) Inc	1	—	—	—	—	18¾ Feb	26½ May
McKee (A G) & Co	•	56½	56½	57	510	51 Jan	65½ Feb
Mead Johnson & Co	1	76	75½	76½	2,000	54⅛ Feb	82 Apr
Menasco Mfg Co	1	7⅛	6⅞	7⅛	11,800	6 Feb	7¾ Mar
Merchants Refrigerating Co	1	17	16⅛	17	2,000	12 Jan	18½ Mar
Merrill Island Mining Corp Ltd	1	1⅝	1½	1⅝	5,600	1 1/16 Jan	1 13/16 Mar
Mesabi Iron Co	1	36¾	36¾	41¾	10,100	36¾ May	59¼ Feb
Metal & Thermit Corp	5	22¾	x22¼	23½	6,800	21⅛ Jan	29⅞ Jan
Michigan Chemical Corp	1	21½	21⅛	22⅞	8,600	18½ Apr	24⅝ Jan
Michigan Sugar Co common	1	3	2¾	3¾	58,000	2½ Jan	3¾ May
6% preferred	10	13⅝	12¾	14⅜	5,600	12½ May	15 Jan
Micromatic Hone Corp	1	13⅝	13⅝	13⅞	1,900	10⅝ Jan	18⅝ Mar
Middle States Petroleum	1	—	—	—	—	10⅝ May	11½ Jan
Midland Oil Corp $1 conv preferred	•	—	—	—	—	8¼ Apr	10½ Feb
Mid-West Abrasive	50c	16⅜	16⅜	16⅞	1,400	13¼ Jan	19½ Feb
Midwest Piping Co	5	25¼	25⅛	25⅜	700	23¼ Jan	29 Mar
Miller Wohl Co common	50c	7¼	7⅛	7⅜	900	5⅞ Jan	8 Mar
4½% convertible preferred	50	—	—	—	—	34¾ Jan	37¼ Apr
Mining Corp of Canada	•	15⅜	x15	15⅜	410	13⅞ Jan	16⅞ Mar
Minnesota Pwr & Light 5% pfd	100	104½	103½	104½	75	101⅝ Apr	104½ May
Mirro Aluminum Company	10c	36	35½	36	600	31 Feb	38 Jan
Missouri-Kansas-Texas RR "ctfs"		11⅛	11⅛	12⅛	4,200	10⅝ May	20¾ Jan
Molybdenite Corp (Can) Ltd	1	1⅜	1 1/16	1⅜	13,000	11/16 Jan	1⅞ Jan
Molybdenum Corp of America	1	43¾	41⅜	44	10,500	37 Jan	52⅝ Apr
Warrants		33⅛	31⅜	35	2,100	21 Jan	41¼ Jan
Monongahela Power Co—							
4.40% preferred	100	88¼	88¼	89¾	80	86¼ Feb	90½ Jan
4.80% preferred series B	100	95½	95½	95½	20	93 Jan	97¾ Mar
4.50% prefetred series C	100	—	88½	88½	60	86¼ May	92 Apr
Montgomery Ward & Co class A	•	—	146	146¾	30	146 May	157½ Mar
Montrose Chemical Co	1	15¼	15	16	11,000	12⅞ Jan	20¾ Jan
Moody Investors Service partic pref	•	—	49	49	50	44 Jan	50¾ Feb
Mt Clemens Metal Products com	1	3¾	3⅜	3⅞	500	2⅝ Feb	4½ Mar
6% cumulative preferred	4	—	—	—	—	3¾ Apr	4 Jan
Mt Diablo Company	1	—	5⅜	6¾	1,700	4⅝ Jan	7¼ Apr
Mount Vernon Mills Inc	2.50	20¾	x20½	22⅜	4,300	16¼ Jan	23 Mar
Mountain States Tel & Tel	100	153½	152½	153½	250	138 Jan	165 Apr
Muntz TV Inc	1	2⅛	2	2¼	16,100	1⅝ Jan	2¾ Mar
Murphy Corporation	1	24	23½	24	3,900	22¾ May	28⅞ Jan
Murray Ohio Mfg Co	5	—	32¾	32¾	100	28⅜ Jan	37¼ Mar
Muskegon Piston Ring Co	2.50	12⅞	11	13⅛	13,700	7¾ Jan	11¼ Apr
Muskogee Co	10	—	—	—	—	31½ Jan	36¾ Apr
Muter Company	50c	10⅞	10½	11½	15,200	5½ Jan	12 May
N							
Nachman Corp	5	—	x11¼	12	1,000	11 Jan	12⅞ May
Namm-Loeser's Inc	1	6⅛	6	6¼	1,500	3⅜ Jan	6⅜ May
Napco Industries Inc	1	5⅛	5⅛	5½	3,600	5⅛ May	7 Jan
National Alfalfa Dehydrating &							
Milling Co	3	5¼	5¼	5⅞	4,400	5¼ May	8¾ Feb
National Bellas Hess	1	7	6⅜	7⅛	73,500	4¼ Jan	7¼ May
National Brewing Co (Mich)	1	2¾	2¾	2¾	300	2¾ Apr	3½ Mar
National Casket Company	5	—	24¾	24¾	150	24¾ May	28¾ Mar
National Electric Weld Machines	1	18⅞	17¾	19½	1,800	16 Jan	21⅞ Feb
National Mfg & Stores	1	—	—	—	—	13½ Jan	18 Jan
National Petroleum Ltd	25c	3⅛	3	3⅛	18,800	3 Jan	4 13/16 Mar
National Presto Industries Inc	2	12¼	11¾	12⅜	800	10⅛ Jan	13⅛ Mar
National Research Corp	1	32¾	32¼	35⅝	8,900	15⅜ Jan	39½ May
National Rubber Machinery	10	22	21⅛	22¼	1,200	17 Jan	25¼ May
National Starch & Chemical new	1	34½	33½	37	5,800	31 May	37½ May
National Steel Car Ltd	•	—	—	—	—	17 Jan	19⅜ Feb
National Telefilm Associates	10c	8	7¾	8	3,200	7⅝ Apr	10¼ Feb
National Transit Co	1	3¾	3⅝	4	1,800	3⅝ May	5 Mar

For footnotes see page 35.

tized for FRASER
://fraser.stlouisfed.org/

AMERICAN STOCK EXCHANGE

RANGE FOR WEEK ENDED MAY 29

STOCKS American Stock Exchange	Par	Friday Last Sale Price	Week's Range of Prices Low	Week's Range of Prices High	Sales for Week Shares	Range Since Jan. 1 Low	Range Since Jan. 1 High
National Union Electric Corp	30c	4½	3¾	4½	16,600	2⅜ Jan	4⅝ May
Nestle-Le Mur Co	1	17⅝	17⅜	18¾	1,600	13¼ Jan	20 Feb
New England Tel & Tel	100	174½	172½	174½	1,260	160 Jan	184¾ Mar
New Haven Clock & Watch Co	1	4¼	3⅜	4½	74,800	1½ Feb	5⅜ Mar
New Idria Min & Chem Co	50c	1⅛	1⅛	1¼	24,700	⅞ Jan	1¾ Mar
New Jersey Zinc	25c	27¼	27⅛	27⅞	6,500	24½ Apr	28¾ Jan
New Mexico & Arizona Land	1	20¾	20⅛	20⅞	7,200	15⅝ Jan	22⅛ Mar
New Pacific Coal & Oils Ltd	20c	15/16	⅞	15/16	22,700	⅞ Jan	1⅞ Mar
New Park Mining Co	1	2⅝	2	2¾	163,700	1⅜ Jan	2¾ May
New Process Co	*	—	—	—	—	110 Feb	146 Apr
New Superior Oils	1	—	1⅛	1¼	600	1 1/16 May	1⅞ Feb
New York Auction Co	*	27	26½	27	1,700	17½ Jan	27 May
New York & Honduras Rosario	3.33⅓	28¼	28	28½	750	22 Feb	29½ Mar
New York Merchandise	10	—	29	29	75	17¼ Feb	34 May
Nickel Rim Mines Ltd	1	15/16	⅞	1	13,300	⅞ May	1¼ Mar
Nipissing Mines	1	2¼	2⅛	2¼	7,000	2 May	2⅞ Mar
Noma Lites Inc	1	11¾	11¼	12⅜	12,300	11⅛ Jan	14⅜ Feb
Norfolk Southern Railway	1	7⅞	7⅝	7⅞	2,600	6¾ May	8⅝ Feb
North American Cement class A	10	38	37½	39⅞	3,400	33 Jan	40¾ Feb
Class B	10	—	37⅝	40	800	33¼ Jan	40¾ Feb
North American Royalties Inc	1	—	4¼	4½	1,400	4 Jan	5⅛ Mar
North Canadian Oils Ltd	25	3 1/16	3 1/16	3⅛	21,300	3⅛ May	4⅞ Feb
Northeast Airlines	1	6¾	6¾	7½	4,900	6¼ Jan	8¼ Mar
North Penn RR Co	50	—	—	—	—	67½ Jan	74½ May
North Rankin Nickel Mines Ltd	1	1⅛	1⅝	1⅛	46,300	1⅝ May	2⅛ May
Northern Ind Pub Serv 4¼% pfd	100	88½	85⅛	88½	490	84 Apr	89¼ Mar
Northspan Uranium Mines Ltd	1	1 3/16	1¼	1⅜	14,500	1 May	2⅝ Jan
Warrants		15/16	⅞	⅞	20,000	7/16 May	1⅞ Jan
Nuclear Corp of Amer A (Del.)	10c	2½	2½	2¾	15,900	1¾ Jan	4¼ Jan
O							
Ogden Corp	50c	23¾	23	24½	26,600	18¾ Jan	26⅜ May
Ohio Brass Co	1	—	37⅜	37⅜	200	37 Jan	40⅛ Mar
Ohio Power 4½% preferred	100	—	90¼	91¼	290	90¼ May	98½ Mar
Okalta Oils Ltd	90c	1 1/16	1 1/16	1⅛	5,100	1 May	1½ Jan
Old Town Corp common	1	3½	3½	3⅝	500	2¾ Jan	4¾ Feb
40c cumulative preferred	7	5⅛	5⅛	5⅛	600	4¼ Jan	5⅜ May
O'okiep Copper Co Ltd Amer shares	10s	—	72	74¼	650	66⅛ Apr	80 Mar
Opelika Mfg Corp	5	16½	16½	17½	1,700	15⅞ Apr	17⅞ May
Overseas Securities	1	21⅝	21½	21¾	300	16⅜ Jan	22 Feb
Oxford Electric Corp	1	7¾	7⅝	8⅛	7,200	5¼ Jan	10 Mar
P							
Pacific Clay Products	10	31⅜	x30¾	31¾	1,400	28 Apr	42⅝ Mar
Pacific Gas & Electric 6% 1st pfd	25	30⅝	30⅜	30⅞	4,300	30 May	32 Apr
5½% 1st preferred	25	27⅛	27⅛	27⅜	2,500	26¾ May	29⅛ Jan
5% 1st preferred	25	25	25	25	200	24⅞ Apr	27¾ Jan
5% redeemable 1st preferred	25	24⅝	24⅜	24¾	1,800	24⅜ May	26 Jan
5% redeemable 1st pfd series A	25	24⅞	24½	24⅞	1,000	24⅜ May	26¼ Jan
4.80% redeemable 1st preferred	25	23¼	23¼	23⅜	700	23¼ May	26 Jan
4.50% redeemable 1st preferred	25	—	22	22¼	500	21⅞ May	23⅝ Jan
4.36% redeemable 1st preferred	25	—	21¾	22	200	21⅝ Feb	23 Jan
Pacific Lighting $4.50 preferred	*	89½	89	90¼	520	88 Jan	95¾ Mar
$4.40 dividend preferred	*	—	88¼	89½	80	86½ Jan	91½ Mar
$4.75 dividend preferred	*	94¾	94¾	94¾	20	94½ May	100 Feb
$4.75 conv dividend preferred	*	—	128¾	131	130	128¾ May	143½ Jan
$4.36 dividend preferred	*	—	86¾	87¾	90	85¾ Jan	90½ Mar
Pacific Northern Airlines	1	6¼	6¼	6¾	12,100	3¾ Jan	6⅞ Apr
Pacific Petroleums Ltd	1	15⅛	15⅛	15¾	20,700	14⅝ Mar	19⅛ Jan
Warrants		10⅛	10	10½	7,500	9½ Mar	13⅝ Apr
Pacific Power & Light 5% pfd	100	—	99¼	100¾	300	99 Jan	102 Mar
Page-Hersey Tubes	*	—	32	32½	1,400	31 May	37⅞ Mar
Pancoastal Petroleum (C A) vtc	2 Bol	4	3⅞	4¼	12,100	3⅝ May	5¾ Jan
Pan Israel Oil vtc	1c	⅜	⅜	7/16	41,500	5/16 Jan	9/16 Feb
Pantepec Oil (C A) Amer shares	1 Bol	1¾	1¾	2	7,800	1¾ Jan	2¼ Jan
Park Chemical Company	1	10⅞	10⅜	12¼	3,200	4¾ Jan	18 Feb
Parker Pen Co class A	2	—	16⅝	16⅞	200	14⅝ Jan	17⅜ May
Class B	2	15¾	15¾	16	600	14 Feb	16⅝ May
Parkersburg-Aetna Corp	1	11⅞	11⅝	12⅜	7,500	8¾ Jan	14¼ May
Patino of Canada Ltd	2	—	4¾	4⅞	1,600	4½ May	5¾ Jan
Peninsular Metal Products	1	13½	13½	14½	2,100	7⅞ Jan	14⅝ May
Penn Traffic Co	2.50	—	8	8	100	7½ May	9 Jan
Pep Boys (The)	1	8⅜	8¼	8½	500	6½ Jan	9⅞ Mar
Pepperell Manufacturing Co (Mass)	20	—	64½	64½	200	60¼ Jan	66¾ Apr
Perfect Circle Corp	2.50	30⅜	28¼	30⅜	3,100	22½ Jan	31 Mar
Peruvian Oils & Minerals	1	1¾	1⅛	1¾	11,500	1¼ Jan	1⅞ Mar
Philips Electronics Inc	5	40⅞	40¼	41½	4,100	23½ Jan	48¾ Apr
Philippine Long Dist Tel Co	10 pesos	6⅝	6½	6⅞	2,400	5¾ Apr	7¼ Feb
Phillips Screw Co	10c	7½	x7⅜	7⅞	3,700	4½ Jan	8⅝ Jan
Phoenix Steel Corp (Del)	4	17¼	17¼	18¼	8,600	12⅞ Jan	19⅞ Feb
Piasecki Aircraft Corp	1	13⅞	11⅞	13⅞	6,800	9⅛ Jan	14¾ May
Pierce Industries Inc	1	13¾	13½	14⅝	14,200	9⅝ Jan	15¼ Apr
Pittsburgh & Lake Erie	50	—	94	95⅞	450	83½ Feb	98½ Mar
Pittsburgh Railways Co	*	10¾	10¾	11½	3,100	10¼ Jan	12⅝ Mar
Pneumatic Scale	10	—	51	51¾	200	32 Jan	67 Jan
Poloron Products class A	1	3¼	3⅛	3¼	2,200	2½ Jan	4⅞ Jan
Polymer Corp class A	1	19⅞	19⅛	19⅞	3,800	19⅛ May	21¾ May
Powdrell & Alexander Inc (Del)	2.50	—	11⅛	11⅞	100	11⅛ May	13⅛ Jan
Power Corp of Canada	*	67¾	66¼	68¼	375	63¾ Jan	72½ Mar
Prairie Oil Royalties Ltd	1	3⅛	3⅛	3¾	5,700	2 13/16 Feb	4 13/16 Apr
Pratt & Lambert Co	*	69½	69½	69½	50	61½ Jan	83 Jan
Prentice-Hall Inc	1	21½	21	21¾	2,300	15¼ Jan	26¼ Feb
Pressed Metals of America	10c	1¼	1⅛	1⅜	49,200	⅜ Jan	1½ Jan
Preston East Dome Mines Ltd	1	6½	6½	6¾	7,500	6¼ Feb	8 11/16 Mar
Progress Mfg Co Inc	1	18⅜	18⅛	18¾	1,800	14⅜ Jan	21 Mar
Prophet (The) Company	1	14⅞	13¾	14⅞	7,200	10¾ Jan	14⅞ May
Providence Gas	*	11⅛	11	11¼	1,400	10⅞ May	11⅞ Jan
Public Service of Colorado—							
4¼% cumulative preferred	100	88¾	86¼	88¾	200	85¼ Jan	90 Jan
Puerto Rico Telephone Co	20c	37⅛	37⅛	38	500	33¼ Feb	44 Feb
Puget Sound Pulp & Timber	3	23⅛	23	23⅝	1,800	18⅛ Jan	24½ Apr
Pyle-National Co	5	75	72¼	77¼	2,000	46¼ Jan	90 May
Q							
Quebec Lithium Corp	1	5⅛	5⅛	5½	4,100	4 5/16 Feb	8 Mar
Quebec Power Co	*	—	—	—	—	—	—
R							
Ramo Investment Co	1	—	25¾	26	400	24½ Jan	26 May
Rapid-American Corp	1	30½	29¾	30½	2,700	29 Jan	39⅜ Mar
Rights (expire June 5)		1¾	1⅜	1¾	66,500	1¼ May	2¾ May
Rath Packing Co	10	21½	21½	21¾	2,900	19¾ Jan	25 Feb
Raymond International Inc	10	62	62	64	1,500	54½ Jan	73½ Feb
Reading Tube Corp common	1	13	12⅝	13½	4,200	11¾ Feb	14½ Mar
$1.25 convertible preferred	20	23¼	23¼	23⅞	700	21⅞ Feb	25 Mar
Reda Pump Co	1	—	19⅜	19¾	600	18 Apr	22 Jan
Reis (Robert) & Co	1	—	2⅜	2⅜	2,200	¾ Jan	3¾ Mar
Reiter-Foster Oil Corp	50c	⅞	⅞	1	9,600	13/16 Mar	1⅛ Mar
Reliance Insurance Co	10	50⅛	50	50⅜	550	48¼ Apr	54⅜ Jan
Remington Arms Co Inc	1	11¾	11⅝	12	5,800	11⅛ Jan	13⅝ Mar
Republic Industrial Corp	1	8¼	8¼	8½	10,600	8 Jan	9¾ Mar
Resistoflex Corp	1	31¼	x31¼	43	4,100	29 Jan	46 Apr
Rico Argentine Mining Co	50c	3	3	3⅛	800	2⅜ Jan	3½ Jan
Ridgeway Corp—							
Ex-liquidating distribution	1	—	9⅝	9⅝	100	9⅛ Jan	12½ Mar
Rio Grande Valley Gas Co—							
Vtc extended to Jan 3 1965	1	4⅞	4⅞	5	3,200	3⅞ Jan	5⅜ Apr
Robinson Technical Products Inc	20c	15	15	15⅜	5,000	13½ May	15⅞ May
Rochester Gas & Elec 4% pfd F	100	—	81	81	140	80⅛ May	86½ Jan
Rokeach (I) & Sons Inc class A	50c	6½	6½	7⅛	19,800	4¾ Jan	7⅛ May
Rolls Royce Ltd—							
American dep rcts ord reg	£1	—	—	—	—	13½ Apr	15⅜ Jan
Roosevelt Field Inc	1.50	—	6⅞	6⅞	200	6¾ Mar	8½ Jan
Roosevelt Raceway Inc	30c	5⅞	5⅞	6	12,400	5⅝ Jan	6⅞ Mar
Roxbury Carpet Company	1	18⅛	18⅛	18⅞	1,100	18⅛ May	20¾ Jan
Royal American Corp	50c	4⅜	3⅜	4¾	42,800	3 Mar	4¾ May
Royalite Oil Co Ltd	*	8 13/16	8 9/16	8 13/16	5,400	8 9/16 May	12⅜ Jan
Russeks Fifth Avenue	1.25	—	3⅝	3⅞	1,300	2⅞ Jan	4⅝ May
Russell (The F C) Company	1	4⅞	4¾	5⅛	6,000	4¾ Mar	6¼ Jan
Ryan Aeronautical Co	1	70	69½	72	1,800	33½ Jan	79 Apr
Ryan Consolidated Petroleum	1	4⅝	4½	4⅝	2,300	4⅛ Jan	6¼ Feb
Ryerson & Haynes	1	5⅛	4¾	5⅜	12,300	3⅜ Jan	5¼ Feb

STOCKS American Stock Exchange	Par	Friday Last Sale Price	Week's Range of Prices Low	Week's Range of Prices High	Sales for Week Shares	Range Since Jan. 1 Low	Range Since Jan. 1 High
S							
St Lawrence Corp Ltd	*	17⅞	17⅛	17⅞	6,700	17 Jan	20¼ Mar
Salem-Brosius Inc	2.50	18⅞	18¾	20¼	4,900	17½ Feb	24⅞ Mar
San Carlos Milling Co Ltd	16 pesos	—	10¾	10¾	100	7 Mar	11⅞ Apr
San Diego Gas & Electric Co—							
5% series preferred	20	—	20¼	20¼	100	19 May	22 Feb
4½% series preferred	20	—	—	—	—	17½ Jan	20 Apr
4.40% series preferred	20	—	16¾	17⅜	500	16¾ May	19½ Mar
5.60% series preferred	20	—	22¼	23	400	21⅜ May	23½ Mar
Sapphire Petroleums Ltd	1	1 3/16	1 3/16	1⅜	146,800	1 Jan	1 11/16 May
Sarcee Petroleums Ltd	50c	—	—	—	—	1⅛ May	1 3/16 Mar
Savoy Oil Inc (Del)	25c	9	8⅝	9	700	7⅞ Jan	13⅜ Feb
Saxon Paper Corp	25c	6⅝	6⅛	6⅞	6,000	5⅛ Jan	8¼ Mar
Sayre & Fisher Co	1	7⅛	6⅛	7½	21,000	5⅞ Jan	7½ Jan
Scurry-Rainbow Oil Co Ltd	3.50	9⅞	9¾	10⅜	7,900	9¾ May	14⅛ Feb
Seaboard Western Airlines	1	11¾	11¾	12¾	10,700	9⅜ Mar	14¾ Apr
Seaporcel Metals Inc	10c	4⅝	4⅜	5⅛	7,000	2⅛ Jan	6⅞ Mar
Securities Corp General	1	3¾	3¾	4¼	1,000	1½ Jan	5⅜ Apr
Security Freehold Petroleums	*	5 3/16	5 3/16	5⅜	2,300	5⅛ May	7⅜ Jan
Seeburg (The) Corp	1	17¾	17¾	18⅞	15,500	13⅛ Jan	20½ May
Seeman Bros Inc	*	38⅞	38⅛	39	3,900	28 Jan	41½ May
Sentry Corp	10c	1⅛	13/16	1 3/16	86,400	7/16 Jan	1⅜ Mar
Serrick Corp class B	1	14½	13¾	14⅝	2,500	12 Mar	14⅞ May
Servo Corp of America	1	31⅛	27	31⅛	7,800	14⅝ Feb	43½ Mar
Servomechanisms Inc	20c	—	14	14¾	6,900	9 Feb	18¼ Feb
Seton Leather Co	*	—	—	—	—	35 Jan	54 Apr
Shattuck Denn Mining	5	7⅛	7	7¼	2,200	6⅝ Jan	8⅞ Mar
Shawinigan Water & Power	*	32	31¾	32⅝	600	31¾ May	36¼ Jan
Sherman Products Inc	1	4⅛	x4	4½	4,100	3⅜ Jan	4¾ Mar
Sherwin-Williams common	25	223	223	225¾	700	192½ Feb	250 Jan
4% preferred	100	—	—	—	—	94½ Jan	99¾ Mar
Sherwin-Williams of Canada	*	51½	50½	51½	100	48 Mar	54 Feb
Shoe Corp of America	3	28	26¾	28	3,000	19⅞ Jan	29 Apr
Siboney-Caribbean Petroleum Co	10c	9/16	½	⅝	48,200	½ May	13/16 Jan
Sicks Breweries Ltd	*	—	—	—	—	33 Jan	36 Jan
Signal Oil & Gas Co class A	2	38⅞	38	39⅜	13,400	36 Mar	44 Jan
Class B	2	—	—	—	—	40½ Mar	46 Jan
$1.25 preferred	25	—	—	—	—	24 Apr	25½ Jan
Silex Co	1	4⅜	4⅜	4¾	1,700	2⅞ Jan	5 Apr
Silver Creek Precision Corp	10c	2⅞	2⅞	3⅛	19,000	1⅝ Jan	4½ Mar
Silver-Miller Mines Ltd	1	—	⅜	7/16	26,300	⅜ May	11/16 Jan
Silvray Lighting Inc	25c	5¼	5	5⅜	4,700	4¾ May	6⅛ Jan
Simca American Shares	5,000 fr	8½	8¼	8¾	12,500	7½ Apr	13 Mar
Common (when issued)		8½	8⅛	8¾	5,600	7½ Apr	8 13/16 May
Simmons-Boardman Publications—							
$3 convertible preferred	*	—	—	—	—	35 Jan	38 Feb
Simpson's Ltd	*	36	35	36	300	33⅜ Jan	39⅞ Apr
Sinclair Venezuelan Oil Co	1	142	125	142	300	125 May	187 Jan
Singer Manufacturing Co	20	49⅝	49¼	49¾	12,200	45¾ May	54⅞ Jan
Singer Manufacturing Co Ltd—							
Amer dep rcts ord registered	£1	—	5½	5⅝	1,200	4 Jan	13 Jan
Skiatron Electronics & Telev Corp	10c	7¼	7⅛	7⅜	11,100	5⅜ Jan	10¾ Mar
Slick Airways Inc	5	4¾	4¾	5½	8,200	3 Jan	5⅞ Mar
Smith (Howard) Paper Mills	*	—	—	—	—	41¾ Jan	47 Mar
Sonotone Corp	1	13⅛	x13⅛	13⅞	7,800	9½ Feb	17¾ Mar
Soss Manufacturing	1	8	7¾	8¼	1,300	7½ May	9½ Mar
South Coast Corp	1	23¾	23⅝	24½	600	20⅛ Jan	25⅜ Mar
South Penn Oil Co	12.50	36	36	36¼	1,700	34½ Apr	38 Feb
Southern California Edison—							
5% original preferred	25	—	58½	59	300	56 Jan	60 Feb
4.88% cumulative preferred	25	—	24⅜	24⅞	600	24½ Jan	26 Feb
4.78% cumulative preferred	25	—	23¼	23¾	2,800	23⅛ May	25⅞ Apr
4.56% convertible preference	25	—	—	—	—	54 Mar	57¼ Mar
4.48% convertible preference	25	—	49	49	100	49 May	53⅜ Mar
4.32% cumulative preferred	25	—	21½	22⅛	500	21½ May	23⅛ Jan
4.24% cumulative preferred	25	21⅜	21⅜	22	400	21¼ Jan	22½ Feb
4.08% cumulative preferred	25	—	—	—	—	20⅜ May	22 Apr
Southern California Petroleum Corp	2	4⅛	4⅛	4¼	1,100	4⅛ May	5⅞ Jan
Southern Materials Co Inc	2	13⅞	13¾	13⅞	600	11⅝ Jan	15¾ Feb
Southern Pipe Line	1	—	7½	7½	100	7¼ May	10¾ Jan
Southland Royalty Co	5	—	77	77¾	600	75½ Mar	84 Jan
Spear & Company	10c	2⅞	2⅝	2⅞	24,100	2½ Jan	4½ Jan
Spencer Shoe Corp	1	15⅞	15⅞	16½	600	11⅝ Jan	16⅞ Apr
Sperry Rand Corp warrants		13¾	13⅜	14½	42,500	9¼ Feb	15 May
Stahl-Meyer Inc	*	—	5⅞	6	300	4½ Jan	9⅜ Jan
Standard Dredging Corp common	1	17⅞	16½	17⅞	6,100	14⅝ Jan	21½ Mar
$1.60 convertible preferred	20	—	27	27	100	26½ Jan	28 Jan
Standard Financial Corp	1	9¼	9¼	9⅜	5,900	8⅛ Mar	9⅜ Apr
Standard Forgings Corp	1	18⅛	18⅛	18¾	900	16⅛ Jan	20⅞ Apr
Standard Oil (Ky)	10	65½	64½	66	1,100	64¼ Jan	71 Feb
Standard Products Co	1	16	15¾	16	1,600	12¼ Feb	17⅜ May
Standard Shares Inc	1	23⅛	22¼	23¾	2,700	22⅛ May	24⅜ Jan
Standard-Thomson Corp	1	5⅜	5⅛	5¾	14,400	4⅞ Feb	5¾ Jan
Standard Tube class B	1	12¼	12	13⅝	8,500	7 Jan	13⅞ May
Stanley Aviation Corp	10c	—	12¾	13¼	500	11½ Apr	18 May
Stanrock Uranium Mines Ltd	1	⅝	⅜	⅝	198,700	⅜ May	2⅛ Jan
Starrett (The) Corp common	1	3⅞	3⅞	4	3,200	3½ Jan	5¼ Mar
50c convertible preferred	50c	—	12	12	100	11¼ Jan	15⅞ Mar
Statecourt Enterprises Inc	25c	6⅛	6⅛	6½	300	5¾ Feb	14½ Mar
Statham Instruments Inc	1	29	29	31⅞	2,800	23 Jan	43 Mar
Steel Co of Canada ordinary	*	80	79⅛	80	1,275	71 Jan	82½ Apr
Steel Parts Corporation	5	—	8½	8¾	700	6 Jan	10 Mar
Stein (A) & Co	*	24⅞	20¼	24⅞	5,500	15½ Jan	24⅞ May
Sterling Aluminum Products	5	18	x17¾	18¼	1,100	17½ Feb	21½ Jan
Sterling Brewers Inc	1	—	—	—	—	15¾ Jan	17½ Apr
Sterling Precision Corp (Del)	10c	4⅛	4⅛	4⅜	16,300	3 Jan	5½ Mar
Stetson (J B) Co	*	22	22	22½	600	20 Jan	24¼ Apr
Stinnes (Hugo) Corp	5	32⅞	32	32⅞	600	31⅜ May	34⅞ Jan
Stone Container Corp	1	26	24⅞	26	700	21½ Apr	26 May
Stop & Shop Inc	1	41¾	41½	41¾	550	33⅛ Jan	41¾ May
Stroock (S) & Co	*	—	13	13¾	800	13 May	16½ Feb
Stylon Corporation	1	3⅞	3⅝	3⅞	8,500	3 Jan	4⅜ Apr
Sunset International Petrol Corp	1	—	4⅛	4⅜	9,000	4⅛ Feb	5⅞ Jan
Superior Tool & Die Co	1	3¾	3⅝	3⅞	2,500	3½ May	4⅝ Mar
Symington Wayne Corp warrants		7¾	7½	8⅛	5,600	6⅜ Jan	9⅜ Mar
T							
Talon Inc class A common	5	17	16⅝	17½	900	14⅝ Jan	18 Jan
Class B common	5	16⅛	16⅛	16½	900	14¼ Jan	17⅜ Mar
4% cumulative preferred	10	—	8	8	250	8 Jan	8½ Feb
Tampa Electric Co	7	—	48	50¼	2,800	41¼ Feb	54½ Mar
Taylor International Corp	10	21⅜	20½	21¾	2,200	16 Jan	27 Mar
Technicolor Inc	1	7⅝	7⅝	8	9,800	7¼ Jan	9⅞ Mar
Tel-A-Sign Inc	20c	2¾	2⅝	3	7,000	2¼ Jan	3¾ Mar
Teleprompter Corp	1	19⅛	18⅛	19⅝	4,300	9 Jan	22½ Apr
Television Industries Inc	1	—	5½	5¾	1,600	4⅞ Jan	7⅞ Mar
Tenney Engineering Inc	10c	12⅝	11⅝	13½	9,300	11⅝ May	17⅜ Mar
Texam Oil Corporation	1	1¾	1½	1¾	12,000	1½ May	2⅛ Jan
Texas Calgary Co	25c	⅞	13/16	⅞	72,400	⅜ Jan	1 3/16 Mar
Texas Power & Light $4.56 pfd	*	—	92½	92¾	100	92½ May	97 Feb
Thew Shovel Co	5	25¼	25	25⅞	3,200	25 Apr	31 Feb
Thompson-Starrett Co Inc com	10c	2¾	2¾	3¼	13,700	1⅞ Jan	3⅞ Mar
70c convertible preferred	10	13½	13	13½	500	8⅞ Jan	17 Mar
Thorofare Markets Inc	25c	28¾	28	28¾	600	27¼ May	34¾ Feb
Thriftmarket Inc	1	29	29	29⅞	1,300	29 May	36 Jan
Tilo Roofing Inc	1	22⅛	21	22⅝	2,100	17¾ Jan	22⅝ May
Tobacco Security Trust Co Ltd—							
Amer deposit rcts ord registered	£1	—	—	—	—	8¾ Jan	9¼ Feb
Amer deposit rcts def registered	5s	—	—	—	—	3¾ Jan	4⅛ Mar
Todd Shipyards Corp	20	32½	32½	35	1,900	32½ May	38¼ Feb
Toledo Edison 4¼% preferred	100	—	85¼	85¼	50	83⅞ May	90 Apr
Tonopah Mining of Nevada	1	3¼	3	3¼	5,500	2¾ Feb	3¼ May
Tower Acceptance Corp class A	1	7½	7	7⅞	5,600	6⅜ Jan	8⅛ Apr
Trans Caribbean Airways class A	10c	15½	15⅛	76¾	4,800	13½ Feb	22⅜ Apr
Rights (expire May 22)		—	—	—	—	7/16 May	1½ Apr
Trans Cont Industries Inc	1	2¾	2⅝	2¾	26,400	1½ Jan	4 Mar
Trans Cuba Oil Co class A	50c	7/16	3/16	½	25,900	½ Apr	1⅛ Apr
Trans Lux Corp	1	12½	12½	13⅞	5,000	7 Jan	14⅞ Mar
Triangle Conduit & Cable Co	*	34	33⅞	34	300	29⅛ Jan	39½ Feb
Tri-Continental warrants		28½	28	28⅝	10,500	27 Feb	31½ Mar
True Temper Corp	10	—	22⅝	22¾	700	19 Jan	23¼ Apr
Two Guys from Harrison Inc	10c	12⅝	12⅜	13¼	3,800	9¼ Jan	14¾ Apr

For footnotes see page 35.

Digitized for FRASER
http://fraser.stlouisfed.org/

AMERICAN STOCK EXCHANGE

RANGE FOR WEEK ENDED MAY 29

STOCKS American Stock Exchange	Par	Friday Last Sale Price	Week's Range of Prices Low	Week's Range of Prices High	Sales for Week Shares	Range Since Jan. 1 Low	Range Since Jan. 1 High
U							
Unexcelled Chemical Corp	5	15	14¾	16⅜	15,600	7¾ Jan	16½ May
Union Gas Co of Canada	*	—	—	—	—	16⅝ Feb	17¾ Feb
Union Investment Co	4	—	11¼	11¼	100	10 Feb	12 Apr
Union Stock Yards of Omaha	20	—	27	27	100	23½ Jan	27 Mar
United Aircraft Products	50c	8½	8⅜	8⅝	3,300	7⅝ Jan	10⅜ Apr
United Asbestos Corp	1	5¼	5	5¼	24,600	5 May	7⅞ Jan
United Canso Oil & Gas Ltd vtc	1	1 11/16	1⅝	1¾	7,900	1⅝ May	2⅜ Jan
United Cuban Oil Inc	10c	5/16	5/16	11/16	11,700	5/16 Jan	¾ Jan
United Elastic Corp	*	47	43¼	47	2,000	35 Feb	49¾ Jan
United Milk Products	5	—	7¼	7⅞	400	4⅜ Feb	11⅜ Mar
United Molasses Co Ltd—							
Amer dep rcts ord registered	10s	—	—	—	—	4 11/16 May	5⅛ Jan
United N J RR & Canal	100	—	189	189	20	180 Jan	190 May
United Pacific Aluminum	1	21	21	21⅞	1,400	16½ Mar	27½ Apr
U S Air Conditioning Corp	50c	5¼	5⅛	5½	1,800	4⅝ Jan	7⅜ Jan
U S Ceramic Tile Co	1	10½	10⅜	10½	600	9⅜ Jan	13¾ Mar
U S Foil class B	1	56⅞	54⅛	56⅞	40,100	41⅛ Feb	56⅞ May
U S Rubber Reclaiming Co	1	5¾	5¾	6⅛	1,500	3⅜ Jan	9¼ Mar
United Stores Corp	50c	—	5¼	5½	1,100	2½ Jan	14 Feb
Universal American Corp	25c	5⅜	5⅛	5¾	9,500	1¾ Jan	9½ Mar
Universal Consolidated Oil	10	45⅞	45¾	46	1,100	45 Feb	53 Jan
Universal Controls Inc	1	67¾	65⅝	69⅞	24,100	37⅝ Jan	102 Mar
New common wi	25c	17¼	17	17¾	27,700	17 May	17¾ May
Universal Insurance	15	—	34¼	35	110	30 Jan	35 Apr
Universal Marion Corp	14	20¾	20¾	21¾	37,800	13⅜ Jan	22⅞ May
Universal Winding Co	5	61½	60	68½	8,400	51 Apr	76½ Apr
Utah-Idaho Sugar	5	7⅞	7	7⅞	14,400	6½ Jan	8 Feb
V							
Valspar Corp	1	10½	9⅞	11⅛	2,900	6 Jan	13¼ Apr
Vanadium-Alloys Steel Co	5	40	38½	40½	1,700	35½ Mar	44½ Jan
Van Norman Industries warrants		—	5¾	6¾	8,000	4¾ Jan	6⅞ Apr
Victoreen (The) Instrument Co	1	13½	12¾	14⅝	38,700	6⅞ Feb	19⅞ May
Vinco Corporation	1	4¾	4½	4¾	3,500	3⅛ Jan	5¾ Mar
Virginia Iron Coal & Coke Co	2	7¾	5¼	7¾	315,600	3⅜ Jan	7¾ May
Vita Food Products	25c	—	14⅞	15½	1,600	14⅛ Apr	19⅞ Jan
Vogt Manufacturing	*	10¾	10¾	10¾	400	9¼ Jan	13½ Mar
W							
Waco Aircraft Co	*	7⅞	6¾	7⅞	1,200	2⅞ Jan	14¼ Mar
Wagner Baking voting trust ctfs	*	4⅛	3⅞	4⅛	7,700	2½ Jan	5¼ Mar
7% preferred	100	—	—	—	—	71 Feb	80 May
Waitt & Bond Inc common	1	—	—	—	—	2¾ May	3⅞ Feb
$2 cumulative preferred	30	23½	23	24⅝	450	23 May	29⅜ Feb
Wallace & Tiernan Inc	1	48	46½	48	3,000	36¼ Feb	48 May
Waltham Precision Instrument Co	1	2⅞	2⅞	3⅛	15,900	1⅛ Jan	4⅜ Mar
Webb & Knapp Inc common	10c	1¾	1½	1¾	76,400	1¼ Jan	2⅛ Mar
$6 series preference	*	109½	109	110	1,030	109 Jan	117 Jan
Webster Investors Inc (Del)	5	—	28½	28½	100	22 Jan	28½ May
Weiman & Company Inc	1	3⅞	3⅞	4⅜	2,200	3⅛ Jan	4⅜ May
Wentworth Manufacturing	1.25	3⅞	3¾	4⅛	3,800	2 Jan	4¼ May
West Canadian Oil & Gas Ltd	1¼	—	1⅛	1⅜	800	1 9/16 May	2 1/16 Jan
West Texas Utilities 4.40% pfd	100	—	—	—	—	85 Apr	91¾ Jan
Western Development Co	1	—	2⅞	2⅞	1,700	2⅝ Mar	3½ Jan
Western Leaseholds Ltd	*	3 13/16	3 13/16	4	700	3¾ May	4⅛ Apr
Western Stockholders Invest Ltd—							
Amer dep rcts ord shares	1s	¼	¼	5/16	7,700	3/16 Jan	⅜ Jan
Western Tablet & Stationery	*	—	34¼	34¾	200	27⅛ Feb	35 Mar
Westmoreland Coal	20	—	31⅜	32	300	31¼ May	37 Apr
Westmoreland Inc	10	—	—	—	—	27¾ Jan	31⅞ Apr
Weyenberg Shoe Manufacturing	1	—	44	44	50	37½ Jan	44 Apr
White Eagle International Oil Co	10c	⅞	⅞	15/16	2,400	⅞ Jan	1⅛ Jan
Wichita River Oil Corp	1	2⅞	2⅞	3	200	2¼ Jan	4⅛ Apr
Wickes (The) Corp	5	19½	19½	19⅝	300	14⅝ Jan	22 Apr
Williams Brothers Co	1	18	18	19⅜	4,700	16¼ May	20½ May
Williams-McWilliams Industries	10	13⅞	13⅝	13⅞	7,600	13⅜ Jan	16⅜ Mar
Williams (R C) & Co	1	6	5¾	6	800	5⅝ Jan	8¼ Feb
Wilson Brothers common	1	41	35⅛	41	14,700	13¾ Jan	41 May
5% preferred	25	—	—	—	—	19¼ Feb	21 Jan
Wisconsin Pwr & Light 4½% pfd	100	96⅞	96⅞	96⅞	10	92⅛ Apr	100 Feb
Wood (John) Industries Ltd	*	—	28½	28½	25	26¾ May	28½ Feb
Wood Newspaper Machine	1	15¾	x14⅞	17	1,940	12⅝ Jan	19⅛ May
Woodall Industries Inc	2	—	23½	24	300	22¾ Jan	26¾ Feb
Woodley Petroleum Co	8	52¼	52¼	53⅝	800	52¼ May	68¾ Jan
Woolworth (F W) Ltd—							
American dep rcts ord regular	5s	—	—	—	—	6 13/16 Apr	7 7/16 May
Wright Hargreaves Ltd	40c	1 11/16	1 3/16	1 11/16	12,200	1 3/16 May	1¾ May
Zale Jewelry Co	1	—	18⅝	18⅞	300	17⅛ Feb	20½ Apr
Zapata Petroleum Corp	10c	7⅞	7½	8	6,400	7⅜ Mar	9½ Jan

BONDS American Stock Exchange	Interest Period	Friday Last Sale Price	Week's Range or Friday's Bid & Asked Low	Week's Range or Friday's Bid & Asked High	Bonds Sold No.	Range Since Jan. 1 Low	Range Since Jan. 1 High
△Amer Steel & Pump 4s inc debs 1994	June-Dec	—	‡37¼	42	—	26⅛	45
Appalachian Elec Power 3¼s 1970	June-Dec	86¾	84½	86¾	46	84½	92
Bethlehem Steel 6s Aug 1 1998	Quar-Feb	—	‡123	125	—	120¼	125¼
Boston Edison 2¾s series A 1970	June-Dec	83	83	85¼	44	83	87¾
Chicago Transit Authority 3¾s 1978	Jan-July	—	84¼	84¾	7	80	86
Delaware Lack & Western RR—							
Lackawanna of N J Division—							
1st mortgage 4s series A 1993	May-Nov	—	50	50⅝	18	47	56½
△1st mortgage 4s series B 1993	May	—	37	39¾	7	33¼	39⅞
Finland Residential Mtge Bank 5s 1961	Mar-Sept	—	‡98½	—	—	97¾	98½
Flying Tiger Line 5½s conv debs 1967	Jan-July	190	180	198	109	139¾	230
△Guantanamo & Western RR 4s 1970	Jan-July	—	‡20	20¾	—	25	47
△Italian Power Realization Trust 6½% liq tr ctfs—		—	82	83½	17	81	84½
Midland Valley RR 4s 1963	April-Oct	—	‡87½	—	—	86¼	87¼
National Research Corp—							
5s convertible subord debentures 1976	Jan-July	139	139	154	58	88	168
National Theatres 5½s debentures 1974	Mar-Sept	80½	80	82	35	80	85
New England Power 3⅛s 1961	May-Nov	—	‡95⅝	97½	—	94¼	98
Nippon Electric Power Co Ltd—							
6½s due 1953 extended to 1963	Jan-July	—	‡101¼	—	—	101¼	103
Ohio Power 1st mortgage 3¼s 1968	April-Oct	—	92¼	92½	10	92	97¼
1st mortgage 3s 1971	April-Oct	—	87	87	2	85	89
Pennsylvania Water & Power 3¼s 1964	June-Dec	—	‡93½	94	—	93	95
3¼s 1970	Jan-July	—	‡90	—	—	86	90¾
Public Service Electric & Gas Co 6s 1998	Jan-July	—	119	119	1	118	123
Rapid American Co 7s deb 1967	May-Nov	—	95	96	3	95	100
5¾s conv subord debs 1964	April-Oct	—	117½	118	10	117½	118
Safe Harbor Water Power Corp 3s 1981	May-Nov	—	‡87	—	—	—	—
Sapphire Petroleums Ltd 5s conv deb '62	Jan-July	—	‡64	70	—	65	78
Southern California Edison 3s 1965	Mar-Sept	90⅝	90½	91½	128	90½	96½
3⅛s series A 1973	Jan-July	—	‡84½	88	—	80	81
3s series B 1973	Feb-Aug	—	‡82	82⅞	—	82	86¼
2⅞s series C 1976	Feb-Aug	—	‡75¾	—	—	77⅛	82
3⅛s series D 1976	Feb-Aug	80⅝	80⅝	80⅝	6	85⅝	84
3⅜s series E 1978	Feb-Aug	—	‡84	90	—	91⅛	93
3s series F 1979	Feb-Aug	—	‡79	80	—	79½	86
3⅝s series G 1981	April-Oct	84¾	84¾	84¾	10	84⅝	91
4¼s series H 1982	Feb-Aug	93½	93½	94	38	93½	100¾
4¾s series I 1982	Jan-Aug	—	‡95	100½	—	100½	105½
4⅞s series J 1982	Mar-Sept	—	101½	102	12	99	107½
4⅝s series K 1983	Mar-Sept	100	100	101	7	100	105⅜
Southern California Gas 3¼s 1970	April-Oct	—	87	88	32	85¼	91½
Southern Counties Gas (Calif) 3s 1971	Jan-July	—	‡84	—	—	84	87
Southwestern Gas & Electric 3¼s 1970	Feb-Aug	—	‡84	68½	—	90	92
United Dye & Chemical 6s 1973	Feb-Aug	—	‡69	73	—	60	71¾
Wasatch Corp deb. 6s ser A 1963	Jan-July	101½	101½	101½	8	101¼	103
Washington Water Power 3½s 1964	June-Dec	—	‡95	97	—	93¾	97¼
Webb & Knapp Inc 5s debs 1974	June-Dec	—	71¼	72¼	5	69⅞	75
West Penn Traction 5s 1960	June-Aug	—	‡100	—	—	99	100½
Western Newspaper Union 6s 1959	Feb-Aug	—	‡99	101	—	97	99⅞

Foreign Governments and Municipalities

BONDS American Stock Exchange	Interest Period	Friday Last Sale Price	Week's Range or Friday's Bid & Asked Low	Week's Range or Friday's Bid & Asked High	Bonds Sold No.	Range Since Jan. 1 Low	Range Since Jan. 1 High
△Baden (Germany) 7s 1951	Jan-July	—	‡135	—	—	—	—
Central Bk of German State & Prov Banks—							
△6s series A 1952	Feb-Aug	—	‡180	—	—	180	180
△6s series B 1951	April-Oct	—	‡172	180	—	—	—
△Danzig Port & Waterways 6½s 1952	Jan-July	—	‡16⅜	—	—	16⅜	18
German Savings Banks and Clearing Assn—							
Debt Adjustment debs—							
5¼s series A 1967	Jan-July	—	‡88	—	—	—	—
4½s series B 1967	Jan-July	—	‡92	—	—	—	—
△Hanover (City of) Germany—							
7s 1939 (80% redeemed)	Feb-Aug	—	‡15	—	—	—	—
△Hanover (Prov) 6½s 1949	Feb-Aug	—	‡130	—	—	—	—
Maranhao stamped (Plan A) 2½s 2008	May-Nov	—	65	65	3	64	65
Mortgage Bank of Bogota—							
△7s (issue of May 1927) 1947	May-Nov	—	‡80	—	—	—	—
△7s (issue of Oct 1927) 1947	April-Oct	—	‡80	—	—	—	—
Mortgage Bank of Denmark 5s 1972	June-Dec	—	101½	101¾	3	100⅜	102¼
Parana stamped (Plan A) 2½s 2008	Mar-Sept	—	58½	58½	1	57	58½
Peru (Republic of)—							
Sinking fund 3s Jan 1 1997	Jan-July	49½	48⅞	49¾	60	48½	51⅛
Rio de Janeiro stamped (Plan A) 2s 2012	Jan-July	—	‡39	41	—	38½	41

*No par value. a Deferred delivery transaction (not included in year's range). d Ex-interest. f Ex-liquidating distribution. g Ex-stock dividend. h Ex-principal. n Under-the-rule transaction (not included in year's range). r Transaction for cash (not included in year's range). t Ex-distribution. x Ex-dividend. y Ex-rights. z Ex-liquidating dividend.

△Bonds being traded flat.

‡Friday's bid and ask prices; no sales being transacted during the current week.

§Reported in receivership.

Abbreviations used above—"cod," certificates of deposit; "cons," consolidated; "cum," cumulative; "conv," convertible; "M," mortgage; "n-v" non-voting stock; "v t c," voting-trust certificates; "w i," when issued; "w w," with warrants; "x w," without warrants.

Stock and Bond Averages

Below are the daily closing averages of representative stocks and bonds listed on the New York Stock Exchange as compiled by Dow, Jones & Co.:

	Stocks				Bonds				
Date	30 Industrials	20 Railroads	15 Utilities	Total 65 Stocks	10 Industrials	10 First Grade Rails	10 Second Grade Rails	10 Utilities	Total 40 Bonds
May 22	634.74	169.07	91.26	216.43	88.45	82.33	82.42	82.37	83.69
May 25	632.35	168.87	90.84	215.54	88.45	82.28	82.47	82.26	83.86
May 26	632.38	168.42	90.51	215.28	88.25	82.20	82.65	82.25	83.83
May 27	636.68	168.07	90.46	216.04	88.26	81.65	82.27	82.55	83.68
May 28	639.53	167.87	89.78	216.29	88.32	81.39	82.66	82.82	83.92

Over-the-Counter Industrial Stock Averages

(35 Stocks)

Compiled by National Quotation Bureau, Inc.

Date—	Closing
Mon. May 25	109.57
Tues. May 26	109.18
Wed. May 27	108.98
Thurs. May 28	109.03
Fri. May 29	109.10

Range for 1958
High 102.82 Dec 31
Low 72.75 Jan 2

Range for 1959
High 109.59 May 18
Low 103.19 Jan 2

SEC Index of Stock Prices

The SEC index of stock prices based on the closing prices of the common stock for week ending May 22, 1959, for composite and by major industry groups compared with the preceding week and with highs and lows for the current year are as follows (1939=100):

	May 22, '59	May 15, '59	Percent Change	1959 High	1959 Low
Composite	428.4*	426.5	+0.4	428.4	400.1
Manufacturing	531.6*	529.9	+0.3	531.6	490.7
Durable Goods	500.9*	496.9	+0.8	500.9	457.8
Non-Durable Goods	549.6	550.0	—0.1	550.0	510.5
Transportation	362.4	356.0	+1.8	366.0	340.7
Utility	221.5	220.3	+0.5	231.8	208.6
Trade, Finance and Service	411.9*	410.5	+0.3	411.9	382.7
Mining	346.5	332.9	+4.1	360.4	327.6

*New High.

Transactions at the New York Stock Exchange Daily, Weekly and Yearly

	Stocks No. of Shares	Railroad and Miscel. Bonds	Foreign Bonds	Int'l Bank Bonds	United States Government Bonds	Total Bond Sales
Mon. May 25	3,261,160	$5,405,000	$308,000	------	------	$5,713,000
Tues. May 26	2,903,080	5,526,000	262,000	------	------	5,788,000
Wed. May 27	2,935,597	4,634,100	208,000	------	------	4,842,100
Thur. May 28	2,976,388	4,905,000	115,000	------	------	5,020,000
Fri. May 29	2,791,310	4,755,000	255,000	------	------	5,010,000
Total	14,872,535	$25,225,100	$1,148,000	------	------	$26,373,100

	Week Ended May 29 1959	Week Ended May 29 1958	Jan. 1 to May 29 1959	Jan. 1 to May 29 1958
Stocks—No. of Shares	14,872,535	3,676,449	378,352,456	251,227,988
Bonds—				
U. S. Government	------	$1,000	$1,000	$4,000
International Bank	------	------	14,000	59,000
Foreign	$1,148,000	776,000	30,822,400	25,455,620
Railroad and Industrial	25,225,100	15,392,000	646,741,600	499,119,000
Total	$26,373,100	$16,169,000	$677,579,000	$524,637,620

Transactions at the American Stock Exchange Daily, Weekly and Yearly

	Stocks (No. of Shares)	Domestic Bonds	Foreign Government Bonds	Foreign Corporate Bonds	Total Bonds
Mon. May 25	1,640,095	$168,000	$15,000	$5,000	$188,000
Tues. May 26	1,342,765	80,000	22,000	10,000	112,000
Wed. May 27	1,399,760	107,000	1,000	------	108,000
Thur. May 28	1,381,300	138,000	5,000	------	143,000
Fri. May 29	1,319,410	87,000	20,000	8,000	115,000
Total	7,083,330	$580,000	$63,000	$23,000	$666,000

	Week Ended May 29 1959	Week Ended May 29 1958	Jan. 1 to May 29 1959	Jan. 1 to May 29 1958
Stocks—No. of Shares	7,083,330	3,101,560	199,358,371	70,454,126
Bonds—				
Domestic	$580,000	$282,000	$11,810,000	$7,811,000
Foreign government	63,000	1,000	783,000	866,000
Foreign corporate	23,000	13,000	624,000	632,000
Total	$666,000	$296,000	$13,217,000	$9,309,000

gitized for FRASER
p://fraser.stlouisfed.org/

OUT-OF-TOWN MARKETS

RANGE FOR WEEK ENDED MAY 29

Boston Stock Exchange

STOCKS	Par	Friday Last Sale Price	Week's Range of Prices Low	Week's Range of Prices High	Sales for Week Shares	Range Since Jan. 1 Low	Range Since Jan. 1 High
American Motors Corp	5	39	37⅛	39	1,032	26 Feb	43½ Jan
American Sugar Refining common	25	--	32½	33⅜	113	32½ May	43⅜ Mar
American Telephone & Telegraph	100	249	244¾	249¾	696	224¼ Jan	265¾ Apr
New common (when issued)	1.33⅓	83¼	81½	84	2,867	80⅝ May	89¼ Apr
Anaconda Company	50	--	65½	68¼	240	60⅜ Jan	74⅝ Mar
Boston Edison Co	25	64	63½	64⅛	404	59 Feb	65¾ Mar
Boston Personal Prop Trust	*	--	56	57½	50	53 Jan	62 Mar
Calumet & Hecla Inc	5	--	23⅞	24⅜	160	18 Jan	25¾ May
Cities Service Co	10	--	56⅝	56⅞	72	56⅝ May	64⅛ Jan
Copper Range Co	5	--	25⅞	27½	111	24¾ May	32⅛ Mar
Eastern Gas & Fuel Assoc	10	--	31	31⅝	84	28¾ Jan	33⅞ Feb
Eastern Mass St Rwy Co common	100	--	1¼	1¼	400	¾ Jan	1½ Mar
6% 1st pfd class A	100	--	46	46⅝	150	45 May	53 Jan
6% pfd class B	100	--	34	34	30	34 May	42 Jan
First National Stores Inc	*	--	66¾	69¼	216	65 Apr	81⅛ Jan
Ford Motor Company	5	--	71¼	72½	1,427	50¾ Feb	71⅛ May
General Electric Co	5	81⅝	79⅛	82	2,401	74⅝ Feb	84¼ Apr
Gillette Company	1	--	49½	52	285	44¾ Mar	53⅜ May
Kennecott Copper Corp	*	--	112	114¾	158	96¾ Jan	117¼ Feb
Loew's Boston Theatres	25	--	13½	13¾	100	10 Mar	13 Apr
Lone Star Cement Corp	4	--	33½	34	190	31⅞ May	37 Jan
Narragansett Racing Association	1	--	14¼	14½	500	12¾ Jan	14½ May
National Service Companies	1	--	10c	13c	7,150	6c Jan	19c Feb
New England Electric System	20	20¾	20⅝	20⅞	3,029	19½ Jan	21⅜ Jan
New England Tel & Tel Co	100	--	172¾	174¼	54	160 Jan	184¼ Mar
N Y, N H & Hartford RR	*	--	8½	8½	1	8⅜ May	10⅝ Jan
Northern Railroad (N H)	100	--	84	87	109	82½ Mar	90 Feb
Olin Mathieson Chemical Corp	5	--	50¾	52¾	275	42¾ Feb	54 May
Pennsylvania RR Co	50	17⅞	17⅜	18	513	13⅜ Feb	19⅞ Jan
Rexall Drug & Chemical	2.50	--	41⅝	42	11	32⅛ Jan	45⅛ Apr
Shawmut Association	*	--	30⅜	30½	150	29⅜ Jan	32¾ Mar
Stone & Webster Inc	*	--	57⅝	58¾	192	56¼ Jan	64⅜ Apr
Stop & Shop Inc	1	--	41¼	42¼	855	33⅞ Jan	42¼ May
Torrington Co	*	31⅛	29⅜	32⅝	2,607	28⅜ Jan	32⅝ May
United Fruit Co	*	36⅜	35½	38	4,274	35½ May	45 Mar
United Shoe Machine Corp common	25	49¾	49¼	50¾	795	45¾ Jan	51⅝ Mar
U S Smelt Ref & Mining Co	50	--	34	34⅞	130	31½ May	38 Feb
Vermont & Mass RR Co	100	--	83	87	142	79 Apr	87 May
Westinghouse Electric Corp	12.50	94½	88¼	95⅝	1,062	70⅞ Feb	95⅝ May

Cincinnati Stock Exchange

STOCKS	Par	Friday Last Sale Price	Week's Range of Prices Low	Week's Range of Prices High	Sales for Week Shares	Range Since Jan. 1 Low	Range Since Jan. 1 High
American Laundry	20	39¾	39¾	39¾	125	32⅞ Jan	40 May
Beau Brummell	1	--	14⅜	14⅝	500	10¼ May	14⅝ May
Burger Brewing	*	--	17	17	206	15 Jan	17 May
Carey	10	44¾	44¾	44¾	50	40¾ Mar	52½ Feb
Champion Paper	*	41¼	40¼	41¾	138	40¼ May	50¾ Feb
Cincinnati Gas & Electric common	8.50	33	32¾	33¼	1,290	32¾ May	37⅛ Jan
4% preferred	100	--	85¼	85¼	10	84⅜ May	92¼ Mar
Cincinnati Milling	10	--	44¼	44⅞	38	38⅞ Jan	45½ May
Cincinnati Telephone	50	92¾	92¾	93½	216	91¼ Jan	100¼ Mar
Cincinnati Transit	12.50	5¾	5¾	5¾	114	5⅛ Jan	6 Feb
Cincinnati Union Stock Yard	*	13¾	13¾	13¾	60	12⅜ Jan	14 Feb
Cohen (Dan)	*	--	17	17¼	128	9⅜ Jan	17¼ May
Crystal Tissue	*	--	12½	12½	100	12 Mar	13 Mar
Eagle Picher	10	--	48¼	48¾	193	44 Jan	48⅞ Mar
Gibson Art	5	--	67¼	67½	183	60 Jan	75 May
Kroger	1	28½	28¼	29⅜	1,440	27¾ May	34½ Jan
Procter & Gamble	2	81¼	79¾	81¾	630	73½ Jan	89¾ Mar
Rapid-American	1	--	29¾	30¼	329	29¼ Jan	38⅛ Feb
Rights		1 5/16	1 5/16	1 5/16	5,798	1 5/16 May	2 3/16 May
U S Printing	*	--	69¾	70	45	53¾ Jan	75¼ May
Preference	50	--	52⅛	52⅛	1	52⅛ Jan	52⅛ Jan
Unlisted Stocks							
Alleghany	1	--	12⅛	12⅛	30	10½ Feb	12½ May
American Can	12	--	42½	43⅝	241	41⅞ Apr	50⅝ Jan
American Cyanamid	10	58⅝	58¼	59⅞	103	47 Feb	60½ May
American Radiator	5	16⅜	16⅜	16⅝	28	15½ Jan	18⅜ Apr
American Telephone & Telegraph	100	246¾	245¼	250	155	224⅞ Jan	265¾ Apr
New w i	$33⅓	82⅜	82	83	298	80¾ May	89¼ Apr
American Tobacco	25	97¼	97¼	97¼	100	96⅛ Jan	106 Jan
Anaconda	50	--	66¼	66¼	10	60½ Jan	74 Mar
Armco Steel	10	74⅞	73	75	211	65½ Mar	75 May
Ashland Oil	1	--	24¼	24⅜	19	19⅛ Jan	25⅝ May
Avco	3	16⅝	16⅝	17⅜	577	10⅞ Jan	17⅜ May
Bethlehem Steel	8	52⅞	52	52⅞	65	49⅞ May	55¼ Feb
Boeing Airplane	5	37½	37½	38⅝	43	37½ May	44⅞ Jan
Burlington Ind	1	--	19	19	20	14⅝ Jan	19⅝ May
Chesapeake & Ohio	25	--	71	73⅜	85	68¼ Jan	74 Mar
Chrysler Corp	25	68⅞	68½	70¼	125	50⅜ Feb	71½ May
Clopay	1	--	3⅛	3⅛	25	3⅛ May	4 Apr
Colgate-Palmolive new	1	--	36¾	37¼	121	36¾ May	43¼ Apr
Columbia Gas System	10	21⅛	21	21⅞	558	21 May	24¾ Mar
Colum & So Ohio Electric	5	35¼	35¼	35¼	20	35¼ May	38⅛ Jan
Curtiss Wright	1	--	36¾	36¾	9	27⅝ Feb	39⅜ Apr
Dayton Power & Light	7	--	52¼	52¼	12	51½ May	60¼ Jan
Dow Chemical	5	--	87¾	87¾	1	75⅛ Jan	91 May
DuPont	5	257¾	256¾	258¾	79	203 Feb	261¼ May
Federated Dept Stores	2.50	--	58½	59	77	51¼ Feb	59⅞ Apr
Ford	5	72¼	71¼	72⅝	338	50½ Jan	72⅝ May
General Electric	5	82	79½	82	54	75⅛ Feb	84¼ Apr
General Motors	1⅔	51⅝	50½	52⅛	776	44¾ Mar	52⅞ May
Greyhound	3	--	23	24	195	17¾ Jan	24 May
International Harvester	*	47	47	47¼	36	39¾ Jan	47¼ May
International Tel & Tel Corp	*	40⅜	39	41¼	235	28½ Feb	45⅜ May
Loews Inc new	*	29⅞	29⅝	30	88	29⅜ Mar	31⅞ Apr
(P) Lorillard (new)	5	39⅛	39⅛	39⅛	10	39⅛ May	42¾ May
Martin Co	1	--	56⅜	56⅜	10	32⅞ Jan	61¼ May
Mead Corp	5	--	43⅞	44⅝	42	43¾ Jan	49½ Feb
Monsanto Chemical	2	50¾	50¼	51⅝	175	39 Jan	53 May
Montgomery Ward	*	--	48	48	50	40⅝ Jan	49⅞ Jan
National Cash Register	5	66¾	66¼	67¾	75	66¼ May	79¾ Jan
National Distillers	5	--	30½	31¼	46	29½ Feb	34¼ Mar
National Lead	5	122	118¾	122	28	105¾ Feb	123 May
Ohio Edison	12	--	61¾	61¾	65	61¾ May	65⅜ Apr
Owens-Illinois Glass	$6.25	--	87¼	88	110	84¼ Mar	90¾ Jan
Penn RR	10	17¾	17⅜	18	205	15⅝ Apr	20⅛ Jan
Pepsi-Cola	$.3333	29¼	29¼	29¼	10	26½ Jan	31¼ Apr
Phillips Petroleum	5	--	48⅜	49	85	48 Jan	52⅜ Mar
Radio Corp	*	--	64¾	65¾	92	44¾ Feb	70⅞ May
Republic Steel	10	--	74⅜	75⅛	121	67⅜ May	75⅛ May
Reynolds Tobacco (new com)	5	--	51	52⅛	31	50⅛ May	56¼ May
Schenley Ind	1.40	--	35½	35½	10	35½ May	44¼ Jan
Sears Roebuck	3	46⅛	45⅛	46⅛	143	39⅝ Jan	46⅝ Apr
Sinclair Oil	5	63⅛	63⅛	63⅛	10	62⅛ Feb	67⅛ Feb
Socony Mobil Oil Co	15	46¾	46⅝	46⅞	126	44⅜ May	52⅛ Jan
Southern Railway	*	--	55¾	55⅞	16	54⅝ Feb	58½ Jan
Sperry Rand	50c	26¾	26⅜	27	181	21⅜ Feb	28⅛ May
Standard Brands	*	--	67	67¾	304	63⅛ Jan	69¼ Mar
Standard Oil (Ind)	25	48⅝	48⅝	49⅛	30	46½ Feb	52 Apr
Standard Oil (N J)	7	51⅞	51	52¼	466	50⅜ Feb	59⅛ Jan
Standard Oil (Ohio	10	--	61	62¼	80	59 Mar	64¼ Jan
Studebaker-Packard	1	--	10⅞	11	129	10⅞ Feb	15 Jan
Sunray Mid-Continent Oil Co	1	26⅛	26⅛	26⅜	95	26⅛ Feb	28⅞ Jan
Texaco Inc	25	81⅞	81⅞	84⅛	38	75 Feb	86⅝ Jan
Union Carbide	*	--	145¾	147¼	46	121¾ Feb	147¼ May
U S Shoe	1	37⅞	37⅞	38	65	33¾ Jan	43¼ Mar
U S Steel	16.66⅔	95⅞	95⅛	96½	275	89 Mar	100 Jan
Westinghouse Electric	12.50	95⅝	88½	95⅝	233	71¼ Jan	95⅝ May
Woolworth (F W)	10	55¼	55⅛	55½	125	54 May	56¼ Jan
BONDS							
Cincinnati Transit 4½s		57	57	57	$2,000	57 Feb	62¼ Jan

Detroit Stock Exchange

STOCKS	Par	Friday Last Sale Price	Week's Range of Prices Low	Week's Range of Prices High	Sales for Week Shares	Range Since Jan. 1 Low	Range Since Jan. 1 High
A C F Wrigley Stores	1	16⅝	16⅝	16⅞	2,010	16⅝ May	23¼ Jan
Allen Electric	1	2⅝	2⅝	2⅞	952	2⅛ Jan	3 Mar
American Metal Products	2	30	29⅛	30	285	27¼ Apr	32½ Jan
Briggs Manufacturing	*	--	8⅞	8⅞	244	8½ Jan	12 Jan
Buell Die & Machine	1	3¼	3⅛	3¼	2,485	2⅜ Jan	4 Mar
Burroughs Corporation	5	36¾	36½	38	2,493	37 Feb	44⅝ Mar
Chrysler Corp	25	--	69	70¾	1,162	51½ Jan	72¾ May
Consolidated Paper	10	13¾	13¾	14¼	1,130	13 Apr	15¼ Jan
Consumers Power common	*	53⅝	53¼	53⅝	1,870	53 May	60½ Mar
Continental Motors	1	--	12¾	12¾	150	11⅛ Feb	13¾ May
Davidson Bros	1	--	7⅛	7⅛	806	5½ Jan	7⅛ May
Detroit Edison	20	--	42¾	43⅛	5,292	42¼ Jan	47¾ Mar
Detroit Steel Corp	1	--	18¼	18⅜	476	15½ Jan	19¾ Jan
Economy Baler	1	--	4¼	4¼	200	4 Jan	4½ Mar
Ex-Cell-O Corporation	3	46⅜	43¾	46⅜	1,206	39⅜ Jan	46⅜ May
Fenestra Inc	10	--	19	19⅛	765	18¾ May	23 Feb
Ford Motor Co	5	72⅛	72	72¼	4,459	51¾ Feb	72¼ May
Fruehauf Trailer	1	26⅜	26⅝	27¼	3,392	18¾ Jan	27¼ May
Gar Wood Industries	1	6⅜	6⅝	7	300	5⅞ Jan	8 Mar
General Motors Corp	1.66⅔	51⅜	50¾	51⅞	5,402	45 Mar	52½ May
Goebel Brewing	1	--	3½	3½	740	3⅛ Jan	4⅜ Jan
Graham Paige	*	--	3⅛	3⅛	2,012	2⅝ Jan	4 Feb
Hoover Ball & Bearing	10	--	31¾	32	607	29 Feb	32⅞ Mar
Hoskins Manufacturing	2.50	29½	28⅝	29½	515	25 Jan	29½ May
Houdaille Industries common	3	--	20½	20½	290	20½ May	23⅞ Feb
Kingston Products	1	--	2¾	2¾	200	2 Jan	4 Feb
Kresge Co (S S)	10	--	32½	33½	1,237	32 Jan	34 Mar
Lansing Stamping	1	1½	1½	1½	300	1⅜ Jan	1⅝ Jan
LaSalle Wines	2	--	2⅝	2⅝	200	2⅜ Apr	2⅞ Jan
Leonard Refineries	3	--	11⅞	12	410	11⅞ May	15⅛ Mar
Masco Screw Products	1	3¼	3⅛	3¼	1,215	2½ Jan	3¼ May
Michigan Chemical	1	--	21⅝	22	202	18½ Apr	24¾ Jan
Michigan Sugar common	*	3¼	3	3⅜	500	2¾ Jan	3⅝ May
Micromatic Hone	1	--	13⅞	13⅞	116	12 Jan	15¾ Mar
Motor Wheel	5	--	18	18	335	16½ Jan	17¼ Jan
Mount Clemens Metal common	5	3½	3½	3½	100	2¾ Feb	4½ Mar
Parke Davis & Co	*	--	40¼	40⅝	1,209	36⅝ Feb	45 Apr
Phophet Co (The)	1	--	14½	14½	189	11⅛ Feb	14½ May
Rickel (H W) & Co	2	--	2⅝	2⅝	500	2½ Apr	2⅞ Feb
River Raisin Paper	5	15	15	15	360	14 Apr	17⅝ Feb
Rudy Manufacturing	1	12½	12¼	12⅝	872	9⅝ Jan	16½ Mar
Scotten Dillon	10	--	23¼	23⅜	300	21⅝ Apr	24¾ Jan
Studebaker-Packard	10	--	11	11¼	1,500	10⅞ Mar	15½ Jan
Udylite Corp	1	--	13½	14	1,025	11 Jan	14 Mar
United Shirt Distributor	1	4¾	4⅝	4¾	600	3⅞ Jan	4½ May

Midwest Stock Exchange

A compilation of the round-lot transactions only

STOCKS	Par	Friday Last Sale Price	Week's Range of Prices Low	Week's Range of Prices High	Sales for Week Shares	Range Since Jan. 1 Low	Range Since Jan. 1 High
Abbott Laboratories common	5	73¼	71	73¼	400	61½ Feb	84¼ Apr
Acme Steel Co	10	28⅛	28½	28¾	1,300	26½ Jan	33 Jan
Admiral Corp	1	26½	23¼	26½	3,000	17⅛ Feb	30 May
Advanced Aluminum Castings	5	--	35	40	444	12¼ Jan	40 May
Aid Investment & Discounts	1	6⅞	6⅛	6⅞	900	5 Jan	7½ May
Akron Brass Mfg	50c	16	15¾	16	200	10½ Feb	17 Apr
Alleghany Corp (Un)	1	12	11⅞	12⅞	1,800	10 Feb	13⅜ Apr
Allegheny Ludlum Steel	1	51	50½	51	200	45¾ Jan	53 Feb
Allied Laboratories	*	59	59	59	3,000	51⅜ Jan	64 Apr
Allied Paper Corp	5	12½	12½	13⅜	5,300	9⅛ Jan	14 May
Allis-Chalmers Manufacturing	10	32½	30⅝	32½	3,400	26⅞ Feb	32½ May
Aluminum Co of America	1	91¾	90	91¾	1,700	77⅝ May	91¾ May
Aluminium Ltd	*	29⅞	29¼	30⅛	4,100	26¾ Apr	33¼ Jan
American Airlines (Un)	1	28⅜	28⅜	29	900	24⅞ Jan	33⅜ Apr
Am Broadcast Paramt Theatres (Un)	1	25½	25½	27¼	1,450	20½ Feb	29¼ May
American Can Co (Un)	12.50	43¾	42⅝	43¾	4,000	42¼ Apr	50⅜ Jan
American Cyanamid Co (Un)	10	58⅞	58½	60½	3,200	46¾ Feb	61 May
American Investment Co (Ill)	1	--	19¼	19½	400	19¼ May	20⅜ Jan
American Machine & Foundry	7	83¾	79	83¾	1,400	53½ Jan	89½ May
American Motors Corp	5	38½	37	39	7,500	25¾ Feb	43⅛ Jan
American Rad & Stand San (Un)	5	16⅜	16⅜	17⅛	1,100	15¼ Jan	18⅜ Apr
American Tel & Tel Co	100	247	245	247⅜	700	223¼ Jan	265¼ Apr
New common w i	33⅓	83½	81¾	83½	5,000	81 May	89 Apr
American Tobacco (Un)	25	--	97	97	100	96 Feb	107 Jan
American Viscose Corp (Un)	25	--	46⅛	47½	700	37⅛ Jan	50½ May
Anaconda Company (Un)	50	65⅞	65⅞	68¼	1,000	60⅜ Jan	74 Mar
Arkansas Louisiana Gas	5	67⅜	67⅜	67½	4,000	47⅛ Jan	67½ May
Armco Steel Corp (Un)	10	75	75	75⅛	3,100	65⅝ Mar	75⅛ May
Armour & Co (Ill)	5	24¾	23	24¾	2,200	23 May	30⅛ Feb
Ashland Oil & Refining common	1	23⅞	23⅞	24⅝	3,400	19 Jan	25¾ May
Atchison Topeka & Santa Fe—							
Common	10	28⅞	28⅝	29⅜	2,100	27⅞ Jan	31 Jan
5% non-cum preferred	10	10	10	10⅛	1,400	10 Feb	10½ Mar
Avco Corporation	3	16⅞	16⅞	17⅜	4,600	10⅝ Jan	17⅝ May
Bailey Selburn Oil & Gas class A	1	--	8¾	8 13/16	600	8¾ May	11¼ Jan
Baldwin-Lima-Hamilton (Un)	13	16¼	16	16⅝	2,800	14 Jan	16¾ Apr
Bastian-Blessing Co	*	--	73	73	100	66⅞ Jan	76 May
Bearings Inc	50c	3⅞	3⅞	4	400	3¾ Jan	4 Jan
Belden Manufacturing Co	10	--	39¼	39¾	500	30 Jan	39¾ May
Bendix Aviation Corp	5	--	85¾	85¾	100	68 Jan	88½ May
Benguet Consolidated Inc (Un)	P 1	1⅞	1⅞	2	7,400	1½ Feb	2 Mar
Bethlehem Steel Corp (Un)	8	52½	51⅞	52⅞	3,400	49¼ May	55⅛ Feb
Binks Manufacturing Co	1	--	34½	34½	100	27 Jan	34½ May
Boeing Airplane	5	37½	37½	39⅛	1,100	37 May	46⅜ Jan
Booth Fisheries Corp	5	--	25⅛	25⅜	200	20½ Jan	25½ Mar
Borg-Warner Corp	5	43	42⅞	43½	1,300	38¼ Feb	44⅛ Apr
Brad Foote Gear Works	20c	--	2⅜	2⅜	200	2 Jan	3½ Mar
Budd Company	5	27½	27½	29	1,100	19¼ Jan	30 May
Burlington Industries (Un)	1	19¼	18⅞	19¼	1,000	14⅝ Jan	19⅝ Apr
Burroughs Corp (Un)	5	36¾	36¾	37⅞	1,600	36⅜ Feb	45⅝ Mar
Burton-Dixie Corp	12.50	--	22⅛	22½	300	20¾ Jan	24⅜ Jan

For footnotes see page 44.

Digitized for FRASER
http://fraser.stlouisfed.org/

OUT-OF-TOWN MARKETS

RANGE FOR WEEK ENDED MAY 29

STOCKS	Par	Friday Last Sale Price	Week's Range of Prices Low	Week's Range of Prices High	Sales for Week Shares	Range Since Jan. 1 Low	Range Since Jan. 1 High
Calumet & Hecla Inc	5	24¼	23¾	24¾	1,500	18¼ Jan	25⅞ May
Canadian Export Gas Ltd	30c	2⅜	2¼	2½	6,500	2⅛ Apr	3⅛ Jan
Canadian Pacific (Un)	25	—	30⅛	30⅛	200	29⅜ Jan	32⅝ Mar
Carrier Corp common	10	—	46	46	200	43 May	48½ Jan
Celanese Corp of America (Un)	*	38½	35¼	39¼	4,100	27 Jan	39¼ May
Cenco Corporation	1	—	21⅛	21⅛	200	17 Feb	21⅛ May
Centlivre Brewing Corp	50c	5	5	5⅛	1,000	3⅝ Jan	6½ Mar
Central Illinois Public Service	10	—	41½	42	300	40 Feb	45½ May
Champlin Oil & Refining common	1	23⅜	23¼	23⅞	1,000	21⅞ Feb	25¼ Apr
$3 convertible preferred	25	56¾	56¾	58	3,570	54 Jan	58 Apr
Chemetron Corp	1	31⅛	31⅛	31½	200	29¾ May	36 Jan
Chesapeake & Ohio Ry (Un)	25	72	72	72	100	66⅜ Jan	74¼ Apr
Chicago Milwaukee St Paul & Pacific	*	—	27¼	27¼	200	25⅛ Jan	30 Jan
Chicago & Northwestern Ry com	*	—	30	30	200	25 Mar	32½ Jan
5% series A preferred	100	—	45	45	100	36⅜ Apr	44 May
Chicago South Shore & So Bend	12.50	—	12	12¾	2,600	8⅛ Jan	20½ Feb
Chicago Towel Co $7 conv pfd	*	—	173	173	3	147½ Jan	185 Mar
Chrysler Corp	25	69	68¼	70⅜	2,800	50⅝ Feb	70⅝ May
Cincinnati Gas & Electric	8.50	—	32⅝	33	700	32⅞ May	37 Jan
Cities Service Co	10	—	56⅝	57¼	650	56⅝ May	63⅞ Jan
City Products Corp	*	45¾	45½	45¾	250	44½ Jan	48⅞ Mar
Cleveland-Cliff's Iron common	1	—	53⅜	53⅜	200	50½ Apr	54¾ Jan
4¼% preferred	100	85½	85	87	350	85 May	90 Feb
Cleveland Electric Illuminating	15	—	49¾	49¾	100	48 Feb	55½ Jan
Coleman Co Inc	5	—	24	24	300	16 Jan	24⅞ May
Colorado Fuel & Irron Corp	*	—	26¼	27	700	23¾ Mar	28 Jan
Columbia Gas System (Un)	10	21⅛	21⅛	21¾	3,700	21⅛ May	24⅝ Mar
Commonwealth Edison common	25	60¼	60	61¾	1,500	56 Jan	63¾ Mar
5.25% preferred	100	—	109¼	109¼	20	107½ Jan	109¼ May
Consolidated Foods	1.33⅓	26⅛	26⅛	26½	750	23¼ Jan	28 Mar
Consolidated Natural Gas	10	—	49½	49⅝	300	49½ May	56⅜ Mar
Rights		—	⅜	⅜	4,800	⅜ May	⅝ Mar
Consumers Power Co	*	53⅞	53⅝	54¼	1,700	52⅝ May	60⅜ Mar
Container Corp of America	5	26½	26¼	27⅜	1,000	25½ Apr	29¾ Jan
Continental Can Co	10	47¾	47¼	47¾	400	45 Apr	57⅝ Jan
Continental Motors Corp	1	—	12¾	13	500	10⅞ Feb	13¾ Apr
Controls Co of America	5	46¼	45¾	47½	1,300	26 Jan	49½ Apr
Crane Co	25	44⅞	43⅛	44⅞	1,100	35⅝ Jan	44⅞ May
Crucible Steel Co of America	25	—	27¾	27¾	300	26⅛ May	32⅜ Feb
Rights		—	¼	¼	2,700	3/32 May	¼ May
Cudahy Packing Co	5	—	13⅛	13⅛	200	13 May	17⅛ Mar
Curtiss-Wright Corp (Un)	1	36¾	36½	37¼	1,100	27⅝ Jan	39½ Apr
Deere & Company	10	—	61⅛	62⅝	400	47⅞ Jan	62⅝ May
Detroit Edison Co (Un)	20	42½	42½	43	2,000	42⅜ Jan	47¾ Mar
Dodge Manufacturing Co	5	32⅞	31⅛	33	3,000	24½ Jan	33½ Apr
Dow Chemical Co	5	88	87⅞	88	700	74¾ Jan	90 May
Drewrys Ltd USA Inc	1	—	27⅝	27⅝	100	23 Jan	28¼ Apr
Du Mont Laboratories Inc (Allen B)—							
Common	1	—	9⅛	9⅛	100	6¼ Feb	9¾ May
Du Pont (E I) de Nemours (Un)	5	256¾	256¾	257	175	202¾ Feb	260¾ May
Eastern Air Lines Inc	1	39½	39½	39½	100	34½ Jan	45½ Apr
Eastman Kodak Co (Un) new com	10	84½	81¾	84⅞	3,700	75¼ Apr	91 Apr
El Paso Natural Gas	3	33½	33½	34½	1,500	32½ May	39 Jan
Emerson Radio & Phonograph (Un)	5	—	20⅞	23⅜	1,100	13⅜ Jan	26½ May
Erie RR	*	—	12¼	12¼	300	11½ Apr	13 Apr
Falstaff Brewing Corp	1	—	25⅛	25¼	500	18½ Jan	26 May
Firstamerica Corp	2	—	23	24¼	700	20½ Jan	24½ Feb
Flour Mills of America Inc	5	6⅝	6⅝	7⅛	10,500	5 Jan	8 Apr
Ford Motor Co	5	72¾	71⅞	72¾	9,900	50⅞ Feb	72¾ May
Foremost Dairies Inc	2	20⅛	20⅛	20⅝	850	20⅛ Jan	21¾ Jan
Freuhauf Trailer Co	1	26½	26½	27¼	2,100	18½ Jan	27¼ May
F W D Corporation	10	—	11½	12½	350	10¾ May	14⅝ Feb
General American Transportation		59⅛	58	59⅞	3,400	51½ Feb	63 Apr
General Bankshares ex-distribution		9¾	9¾	9¾	100	7¾ Feb	10⅜ Mar
General Box Corp	1	—	2½	2¾	2,100	2 Jan	2⅞ Jan
General Candy Corp	5	—	14	15¼	286	10½ Jan	15¼ May
General Contract Finance	2	8	8	8⅛	1,200	7⅝ Feb	9¼ Jan
Generak Dynamics (Un)	1	57¾	57¼	58½	2,300	56⅞ May	66⅜ Jan
General Electric Co	5	81⅛	79½	81⅛	2,800	74¾ Feb	84½ Apr
General Foods Corp	*	97	84⅛	97	700	74¾ Feb	97 May
General Motors Corp	1.66⅔	51⅜	50⅝	52	11,800	45 Mar	52⅝ May
General Portland Cement new com	1	—	42¾	43⅜	800	38¾ May	43⅝ May
General Public Utilities	5	—	50⅞	51⅛	300	47⅝ Feb	54¾ Apr
Genl Telephone & Electronics Corp	10	69½	67¾	70½	1,300	64¾ Mar	71⅞ Apr
General Tire & Rubber	83⅓c	—	66¼	70½	700	44¾ Mar	81⅝ May
Gerber Products Co	10	—	65½	65½	100	64 Jan	70 Apr
Glidden Co (Un)	10	43½	48½	48½	200	44¼ Jan	49⅜ Jan
Goodyear Tire & Rubber Co	5	—	139	139	500	119¾ Jan	144 Apr
Gossard (W H) Co	*	—	23½	23½	200	20¼ Jan	25 Jan
Granite City Steel Co	12.50	—	60¼	61	300	56½ May	65½ Jan
Gray Drug Stores	1	47	46¾	47	10,350	40½ Feb	47½ Apr
Great Lakes Dredge & Dock	*	63½	63½	64½	600	46¼ Jan	73 Mar
Great Lakes Tow'g 7% non-cum pfd	100	—	99	99	42	98 Jan	100 Mar
Greif Bros Cooperage class A	*	—	52	52	100	50 Apr	52½ Jan
Greyhound Corp (Un)	3	24⅛	22⅝	24⅛	5,000	17¾ Jan	24⅛ May
Gulf Oil Corp	25	116	115¼	116	400	110⅝ Feb	126¼ Jan
Heileman (G) Brewing Co	1	15⅛	15⅛	15⅜	400	12¼ Jan	15⅞ Apr
Hein Werner Corp	3	—	21⅝	21¾	500	16½ Jan	26½ Mar
Heller (Walter E) & Co	1	30¼	30¼	30½	300	27½ Apr	31 Jan
Hertz Corp	1	—	40¾	40¾	100	35½ Jan	44¾ Apr
Hibbard Spencer Bartlett	25	—	104½	105	60	93 Jan	110 Feb
Houdaille Industries Inc $2.25 pfd	50	—	38½	38½	100	38½ May	38½ May
Howard Industries Inc	1	4¾	4¾	5¼	3,900	3½ Jan	6¼ Mar
Hupp Corporation	1	7	6¼	7	2,300	5¼ Jan	7¼ Apr
Huttig Sash & Door	10	—	29	29¾	350	24¾ Jan	30 Feb
Illinois Brick Co	10	—	24½	25¼	200	23½ Jan	23⅜ Apr
Illinois Central RR	*	51½	51⅜	52½	1,200	46 Apr	55 Jan
Indiana Steel Products Co	1	45½	45½	50½	1,500	31¾ Jan	55 Apr
Inland Steel Co new w i	*	—	46½	47½	1,200	43¾ May	47½ May
Interlake Steamship Co	*	49⅛	49⅛	49⅜	15,000	39 Jan	54⅞ Apr
International Harvester	*	47⅜	44⅛	48¼	5,800	39¾ Jan	48⅛ May
International Mineral & Chemical	5	33¼	33	33⅝	2,560	28¼ Jan	35⅜ Apr
International Nickel Co (Un)	*	94⅛	92¼	94⅛	220	87⅜ Jan	97 Mar
International Paper (Un)	7.50	119	118	119½	400	113 May	123½ Apr
International Shoe Co	*	36½	36⅛	36½	600	34¼ Jan	36¾ Jan
International Tel & Tel (Un)	*	40⅛	39¾	41¼	1,400	28⅞ Feb	44⅛ May
Interstate Power Co	3.50	—	18⅝	18¾	200	18¼ Apr	19⅝ Mar
Jones & Laughlin Steel (Un)	10	75	72¼	75	1,000	60⅜ Jan	75 May
Kaiser Aluminum & Chemical	33⅓c	51¼	48⅝	51½	5,100	37⅞ Feb	51½ May
Kennecott Copper Corp (Un)	*	110⅝	110⅝	115¼	917	97¼ Jan	117 Feb
Knapp Monarch Co	1	4¼	4¼	4⅜	500	3⅝ Jan	4¾ Mar
La Salle Extension University	5	—	11	11	200	11 Jan	12⅝ Apr
Laclede Gas Co common	4	—	21½	21¾	500	20 Apr	23½ Jan
Leath & Co common	*	—	30	30	200	25¼ Jan	31 Feb
Libby McNeil & Libby	1	12¼	12	12⅝	1,200	11¾ May	13¾ Jan
Lincoln Printing common	1	18	18	18¼	5,100	18 May	24¾ Jan
$3.50 preference	*	43¼	43¼	43¼	5,000	43¼ May	52½ Jan
Louisville Gas & Electric (Ky)	*	—	41½	41½	100	39½ Feb	43½ Feb
Lytton's (Henry C) & Co	1	8⅝	8⅝	8⅝	300	6⅝ Feb	11⅝ Mar
Marquette Cement Mfg	4	—	52½	53¼	200	46¼ May	59 Jan
Marshall Field common	*	—	43	43	700	42½ Jan	46 Apr
Martin (The) Co	1	56	54¼	56	900	32½ Jan	62¾ May
Medusa Portland Cement	*	30½	30	31	1,300	29¾ May	36½ Jan
Merck & Co (Un)	16⅔c	84½	83¼	84½	2,100	70½ Feb	91½ May
Merritt Chapman & Scott (Un)	12.50	19½	19½	20	4,400	18 Jan	22¼ Feb
Metropolitan Brick Inc	4	15¼	15¼	15¾	800	13½ Jan	17 Feb
Meyer Blanke Co	*	—	23	23	100	20½ Jan	23 Mar
Middle South Utilities	10	—	48⅝	48⅝	100	45½ Feb	50½ May
Minneapolis Brewing Co	1	8⅞	8⅞	9	1,000	7⅛ Jan	9 Mar
Minnesota Min & Mfg (Un)	*	—	138	143½	800	113½ Jan	151 Apr
Mississippi River Fuel	10	38½	38½	40	300	36⅝ Jan	44 Feb
Missouri Portland Cement	12.50	90	90	91⅝	600	78⅛ Mar	96 Apr
Modine Manufacturing Co	*	20¾	20⅝	20⅞	350	16⅜ Jan	20⅞ May

STOCKS	Par	Friday Last Sale Price	Week's Range of Prices Low	Week's Range of Prices High	Sales for Week Shares	Range Since Jan. 1 Low	Range Since Jan. 1 High
Monroe Chemical Co	*	—	4⅛	4⅛	16	3½ Feb	5½ Jan
Monsanto Chemical (Un)	2	50⅜	49¾	50⅝	1,900	39 Jan	53 May
Montgomery Ward & Co	*	48	48	48½	1,900	40½ Feb	49⅝ May
Morris (Philip) & Co (Un)	5	60	60	60	100	59⅛ May	65¼ Jan
Motorola Inc	3	113¼	101	113¼	400	58½ Jan	121⅛ May
Muskegon Motor Specialties—							
Convertible class A	*	—	3¾	4	500	3½ Mar	4 Mar
Muter Company	50c	10½	10½	11	500	5¾ Jan	11¾ May
National Cash Register	5	—	66	68¼	400	66 May	75½ Feb
National Distillers Prod (Un)	5	31	30⅛	31⅛	1,200	29½ Feb	34½ Mar
National Lead Co (Un)	5	—	115	122	400	106 Feb	122¾ May
National Tile & Mfg	1	11⅛	11	11⅛	200	10 Feb	13 Jan
New York Central RR	*	26⅞	26⅝	29⅝	1,350	26¼ Feb	30⅞ Jan
North American Aviation (Un)	1	46	45¼	46¾	1,300	39¾ Jan	52 Mar
North Amer Car Corp new com w i	5	40¾	39¾	41¼	8,800	32⅛ Apr	42¾ May
Northern Illinois Corp	*	—	18	18	100	17 Jan	18⅜ Mar
Northern Illinois Gas Co	5	31½	31¼	32½	6,900	25⅝ Jan	32⅞ May
Northern Indiana Public Service Co	*	53¼	53	53⅜	2,000	48¾ Mar	54⅛ Mar
Northern Natural Gas Co	10	32	31¾	33¼	700	30⅞ May	35⅛ Jan
Northern Pacific Ry	5	54	54	56	1,100	47¾ Feb	56¾ May
Northern States Power Co—							
(Minnesota) (Un)	5	24¾	24¾	24⅞	1,100	22⅛ Jan	25⅝ Apr
Northwest Airlines	25	38⅜	38⅜	38⅜	100	32 Jan	46 Apr
Northwest Bancorporation—							
New common w i	3.33	32	31	32	2,100	30¼ May	33¾ Apr
Oak Manufacturing Co	1	19	19	20¾	1,700	16¾ Apr	21⅛ May
Ohio Edison Co	12	62¼	62¼	62¼	100	61¼ Mar	65 Feb
Ohio Oil Co (Un)	*	42¾	42⅝	46	1,900	39¾ May	46⅝ May
Oklahoma Natural Gas	7.50	30¾	29⅝	30¾	8,200	27⅞ Jan	30¾ May
Olin-Mathieson Chemical Corp	5	51¾	50⅞	52⅝	2,200	42 Feb	53¼ May
Pacific Gas & Electric (Un)	25	63	63	63	100	61⅝ Feb	65⅞ Apr
Pan American World Airways (Un)	1	29½	29½	30½	8,000	23⅛ Jan	35⅛ Apr
Paramount Pictures (Un)	1	47½	47½	49	150	44⅝ May	50¾ Mar
Parke-Davis & Co	*	—	40¼	41⅝	600	38¾ Mar	45 Apr
Parker Pen Co class B	2	15⅞	15⅞	15⅞	100	14¼ Feb	16⅝ May
Patterson-Sargent Co	*	—	15½	16	500	15½ Feb	16 Feb
Peabody Coal Co common	5	13⅝	13⅝	14	2,600	12⅛ Feb	15 Jan
5% conv prior preferred	25	7¼	7⅛	7⅜	1,500	22½ Mar	22¾ Mar
Penn-Texas Corp common	1	18	17½	18	1,500	7 Jan	9⅛ Mar
Pennsylvania RR	50	59	58½	59	275	15½ Apr	20⅛ Jan
People's Gas Light & Coke	25	29½	28¾	29½	1,150	50 Jan	59⅝ May
Pepsi-Cola Co	33⅓c	37¼	36⅜	37¼	700	26½ Jan	31 Feb
Pfizer (Charles) & Co new (Un)	33⅓c	—	63¼	65⅜	1,800	36⅜ May	43⅝ May
Phelps Dodge Corp (Un)	12.50	32¼	30	32¼	1,400	60 Jan	70⅝ Mar
Phillips Petroleum Co (Un)	*	48⅜	48½	49	2,000	47½ Jan	52½ Mar
Potter Co (The)	1	11	10¼	11	210	8¼ Jan	11 May
Process Corp	*	—	20	20	100	15½ Apr	20 May
Public Service Co of Indiana	*	—	44⅜	45	600	44⅜ May	49⅜ Feb
Pullman Company (The)	*	—	64½	65¼	600	58⅞ Jan	65¼ May
Pure Oil Co (Un)	5	44⅛	44⅛	46	800	41 Feb	48⅛ Apr
Quaker Oats Co	5	50	50	51	600	46¼ May	54¼ Jan
Radio Corp of America (Un)	*	66⅞	64	67	2,500	43⅝ Feb	70¼ May
Raytheon Company	5	56⅞	55	59⅛	2,300	55 May	73¾ Apr
Republic Steel Corp (Un)	10	75½	74⅛	75½	5,500	66⅜ Apr	75½ May
Revlon Inc	1	57	57	58½	4,600	47 Feb	62 Apr
Rexall Drug & Chemical (Un)	2.50	42⅞	42¾	42⅞	200	31 Jan	46 Apr
Reynolds Metals Co	1	—	87	88⅞	300	66 Feb	90 Apr
Reynolds (R J) Tobacco—							
New common	5	50½	50⅛	52⅛	1,300	49⅝ May	55¼ May
Richman Brothers Co	*	30½	30½	34½	5,350	27½ Jan	34½ May
River Raisin Paper	5	15	15	16	1,300	13¾ Apr	18 Feb
Rockwell Spring & Axle	5	—	36⅞	36⅞	100	29¼ Jan	38⅛ Apr
Royal Dutch Petroleum Co	20 g	43⅝	43⅝	44¼	1,900	42 Mar	50⅛ Jan
St Louis National Stockyards	*	52	52	53	164	49 Jan	55 Mar
St Louis Public Service class A	13	11½	11⅜	11¾	2,400	9⅞ Mar	11¾ May
St Regis Paper Co	5	48⅛	48	48⅜	300	43 Jan	50 Apr
Schenley Industries (Un)	1.40	36¼	35⅝	36¼	550	35⅝ May	44⅝ Jan
Schering Corp	1	61½	60½	61½	500	53½ Jan	65 Apr
Schwitzer Corp	1	—	26⅝	26⅝	50	23⅝ Jan	35 Feb
Sears Roebuck & Co	3	46	45⅛	46⅛	4,700	39⅜ Jan	46⅛ May
Sheaffer (W A) Pen Co class A	1	—	10	10½	800	8½ Feb	11¾ May
Class B	1	10¼	10¼	10½	1,100	8⅞ Feb	12 May
Sinclair Oil Corp	5	62¾	62¾	63⅛	1,500	61⅝ Jan	67¾ Apr
Socony Mobil Oil (Un)	15	46½	45⅝	46¾	3,000	44⅛ Mar	52¼ Jan
South Bend Lathe Works	5	31⅛	30	31⅛	1,900	20¼ Jan	31¼ May
Southern Co (Un)	5	38¾	37⅝	38¾	2,300	34 Feb	39⅝ Apr
Southern Pacific Co (Un)	*	—	69	70	3,000	64 Jan	70⅞ May
Southwestern Public Service	1	45⅜	45⅜	45½	300	40¾ Feb	47 May
Sperry Rand Corp (Un)	50c	26⅝	26¼	27¾	3,900	21½ Feb	28⅛ May
Spiegel Inc common	2	—	45⅝	47¾	1,900	23 Jan	47¾ May
Square D Co (Un)	5	29½	29	29¾	600	28⅞ May	33⅛ Mar
Standard Dredging common	1	17	16¾	17	300	15 Jan	21½ Mar
Standard Oil of California	6.25	55	55	56½	900	52⅛ Feb	61¾ Jan
Standard Oil of Indiana	25	48½	48⅜	49¾	3,500	46⅝ Mar	52½ Apr
Standard Oil N J (Un)	7	51⅝	51⅜	52⅛	6,200	50¼ Feb	59⅛ Jan
Standard Oil Co (Ohio)	10	60	60	60	200	58¾ Mar	64 Jan
Standard Railway Equipment	1	—	15⅜	15⅜	200	12⅝ Jan	17⅛ Feb
Stewart-Warner Corp	5	46¾	48¾	48¾	1,000	43½ Jan	52½ Apr
Storkline Furniture	10	—	15	15	50	13½ Jan	16½ Feb
Studebaker-Packard Corp (Un)	10	11⅜	11	11⅜	6,200	10¾ Feb	18⅛ Jan
Sunbeam Corp	1	58½	56	58½	700	52¾ Apr	64¼ Mar
Sundstrand Corp	5	38¼	36¼	38¼	1,100	26¾ Jan	38¼ May
Sunray Mid-Continent Oil Co	1	—	26⅛	26⅝	1,000	26 Feb	29 Jan
Swift & Company	25	41⅝	39½	41⅝	3,300	35 Jan	41⅝ May
Tennessee Gas Transmission Co	5	33½	33½	34½	1,000	33¼ May	36½ Jan
Texaco Inc	25	81⅝	81⅝	82½	300	75 Feb	86⅝ Jan
Texas Gas Transmission Corp	5	29⅞	29⅞	30⅞	1,100	29⅞ May	35⅛ Apr
Texas Gulf Producing	3.33⅓	—	33½	33½	100	27½ Mar	33¾ May
Textron Inc	50c	22¾	22⅝	23½	1,100	19⅞ Jan	24¾ Mar
Thompson Ramo-Wooldridge	5	—	66¾	67	800	56¾ Feb	70 May
Thor Power Tool Co	*	28½	26¾	28½	2,100	23⅝ Jan	28½ Feb
Toledo Edison Co	5	17⅛	17	17⅛	300	15⅞ Jan	17⅛ May
Transamerica Corp (Un)—							
Ex-distribution	2	27¼	27¼	28¼	2,000	27 May	31⅜ Jan
Trans World Airlines	5	21¾	21¾	21¾	200	17 Feb	23½ May
Trav-ler Radio Corp	1	8⅜	7⅞	8⅜	8,400	4⅝ Jan	9⅝ Mar
Tri-Continental Corp (Un)	1	—	40	40⅜	300	39⅛ Feb	42½ Feb
20th Century-Fox Film (Un)	1	38	36⅜	39¼	900	36⅜ May	43⅝ Apr
208 South La Salle St Corp	*	—	75½	75½	50	71½ Jan	77 Apr
Union Carbide Corp	*	149½	144½	149½	700	120¾ Feb	149½ May
Union Electric Co (Un)	10	31¾	31¾	33	2,700	31¾ May	35½ Mar
Union Oil of California	25	—	46⅜	46⅜	100	44¼ Apr	49⅝ Mar
Union Pacific RR	10	36⅛	36⅛	36⅞	5,400	33⅞ May	38¼ Feb
United Aircraft Corp (Un)	5	59⅜	59⅜	61¼	200	59¼ Feb	69⅝ Mar
United Air Lines Inc	10	—	38¾	38¾	100	30⅝ Jan	40¼ Apr
United Fruit Co	*	36⅝	35⅞	38	2,100	35⅞ May	45 Mar
United States Gypsum	4	112	111	112	500	97 Jan	118½ Apr
U S Rubber Co (Un)	5	—	63	63⅜	600	46½ Jan	63⅜ May
U S Steel Corp	16⅔	95⅝	95⅛	96½	2,900	88¾ Feb	99¾ Jan
Walgreen Co	10	—	53¼	53¼	100	47 Feb	55 May
Webcor Inc	1	15½	15¼	16¾	5,200	11 Jan	19⅞ May
Westinghouse Electric Corp	12.50	94⅝	90	95	1,100	71 Feb	95 May
Whirlpool Corp	5	35⅞	35⅞	37	380	30 Jan	38⅛ May
White Motor Co	1	50½	49	50½	200	41⅝ Mar	50½ Apr
Wieboldt Stores Inc common	*	—	19¼	19¼	100	15¾ Jan	20⅛ Mar
$4.25 preferred	*	—	80	80	20	76¼ Apr	80 May
Wisconsin Bankshares Corp	*	—	30¾	30¾	900	28 Jan	34 Mar
Wisconsin Electric Power (Un)	10	37½	37	38⅜	1,800	37 May	40½ Jan
Wisconsin Public Service	10	25½	25	25½	500	25 May	27⅞ Jan
Woolworth (F W) Co (Un)	10	55⅞	55	55⅞	1,200	53½ Jan	59 Jan
Wrigley (Wm) Jr Co	*	—	88½	89¼	200	84⅝ Jan	90½ Feb
Yates-American Machine Co	5	—	1[illegible]	[illegible]	[illegible]	12⅞ Jan	18 Apr
Youngstown Sheet & Tube	*	126	122¼	126	300	117 Jan	130 Mar
Zenith Radio Corp new w i	1	120	97	121	2,7[illegible]	94 May	121 May

For footnotes see page 44.

Digitized for FRASER
http://fraser.stlouisfed.org/

OUT-OF-TOWN MARKETS

RANGE FOR WEEK ENDED MAY 29

Pacific Coast Stock Exchange

STOCKS	Par	Friday Last Sale Price	Week's Range of Prices Low	Week's Range of Prices High	Sales for Week Shares	Range Since Jan. 1 Low	Range Since Jan. 1 High
ACF Wrigley Stores Inc (Un)	2.50	—	16⅝	17	600	16⅝ May	22⅞ Jan
Abbott Laboratories	5	—	71⅜	71⅜	100	63¾ Mar	80¼ Apr
Admiral Corp	1	26⅛	22⅞	26½	1,000	17⅜ Jan	29¼ May
Acco Corp	10c	56c	50c	65c	36,400	50c May	85c Jan
Air Reduction Co (Un)	*	—	85⅜	85¾	300	82 Jan	90⅞ Mar
Alaska Juneau Gold Mining Co	2	5⅛	5⅛	5⅞	2,900	3¾ Feb	6½ Mar
Allegheny Corp common (Un)	1	11⅞	11⅞	12⅜	900	10⅛ Jan	13¼ Apr
Warrants (Un)		—	9⅜	9¾	300	7⅛ Feb	9⅞ Apr
Allied Artists Pictures Corp	1	—	5	5	200	4 Feb	5⅜ Mar
Allis-Chalmers Mfg Co (Un)	10	32⅜	31½	32⅝	900	26⅞ Feb	32⅝ May
Aluminium Ltd	*	29¾	29½	30⅛	1,800	27¼ May	33¼ Jan
Aluminum Co of America	1	—	90	90	200	81 May	90 May
American Airlines Inc com (Un)	1	28½	27¾	28¾	1,300	24½ Jan	33⅜ Apr
American Bosch Arma Corp (Un)	2	—	35¾	35¾	100	30½ Feb	39 May
American Broadcast-Para Theatres (Un)	1	—	26¼	26½	200	20⅝ Feb	29⅜ May
American Can Co (Un)	12.50	43⅛	42⅝	43⅜	1,100	42⅛ Apr	50½ Jan
American Cement preferred	25	—	26	26	800	23½ Jan	26 Mar
Americand Cyanamid Co (Un)	10	58⅝	58½	58⅝	400	46¾ Feb	61¼ May
American Electronics Inc	1	16½	16½	17¾	1,200	12 Jan	19⅝ May
American Factors Ltd (Un)	20	—	41	42	400	30½ Jan	48 Mar
American Motors Corp (Un)	5	39⅛	36⅞	39¼	1,800	25½ Feb	43⅜ Jan
American Potash & Chemical Corp	*	47	47	47	200	44¼ Feb	53½ Mar
American Standard Sanitary (Un)	5	16⅝	16⅝	17	1,000	15¼ Apr	18⅜ Apr
American Smelting & Refining (Un)	*	46⅝	46⅝	47⅛	300	46 May	56¼ Feb
American Tel & Tel Co new com	33⅓c	83	81⅝	83⅝	2,500	80⅞ May	89 Apr
American Tobacco Co (Un)	25	—	96½	98½	600	96 Feb	106½ Jan
American Viscose Corp (Un)	25	47¾	45⅞	47¾	900	37⅛ Feb	50⅛ Apr
Ampex Corp	1	a69¼	a67	a70	700	68¼ Jan	84 Feb
Anaconda (The) Co (Un)	50	—	66¾	66¾	100	62 May	84 Feb
Anderson-Prichard Oil Corp (Un)	10	32¼	32¼	32¼	100	30⅝ Jan	37⅜ Jan
Armour & Co (Ill) (Un)	5	—	23	24⅛	300	23 May	30 Feb
Ashland Oil & Refining (Un)	1	—	24	24¼	300	19⅛ Feb	25⅝ May
Atchison Topeka & Santa Fe (Un)	10	28⅞	28⅜	29⅜	6,200	27¾ Jan	31 Jan
Atlantic Coast Line RR	*	—	61¼	61¼	100	61¼ May	61¼ May
Atlas Corp (Un)	1	—	6½	6⅞	2,200	6⅜ May	8⅜ Jan
Warrants (Un)		—	3¼	3¼	700	3⅛ May	5 Apr
Avco Mfg Corp (Un)	3	a16⅞	a16¾	a17½	4,400	10⅝ Jan	17¼ May
Baldwin-Lima-Hamilton Corp (Un)	13	—	16	16½	1,300	14 Jan	16⅝ Apr
Baldwin Securities (Un)	1c	4	4	4	100	3½ Feb	4¾ Apr
Baltimore & Ohio RR (Un)	100	—	44¼	44½	300	41¼ Feb	47¼ Jan
Bandini Petroleum Co	1	4⅛	4	4½	13,200	3¾ Jan	5 Feb
Bankline Oil Co	1	7⅞	6⅞	7⅛	700	6½ Feb	8⅜ Jan
Barnhart-Morrow Consolidated	1	1.80	1.75	2.00	13,100	60c Feb	2.30 Apr
Beckman Instrument Inc	1	—	64	64	100	36¾ Jan	73⅜ May
Benguet Cons Inc (Un)	P 1	1⅞	1¾	2	3,800	1½ Feb	2 Mar
Bestwall Gypsum Co new w i (Un)	1	—	43¼	43¼	200	43¼ May	43¼ May
Bethlehem Steel Corp (Un)	8	52½	51⅞	52⅞	1,300	49¼ May	55¼ Feb
Bishop Oil Co	2	—	9¼	9¼	100	9 May	12 Apr
Black Mammoth Cons Min	5c	—	10c	11c	33,000	6c Feb	14c Mar
Boeing Airplane Co (Un)	5	37½	37½	39¼	600	37 May	46¼ Jan
Bolsa Chica Oil Corp	1	7¾	7¾	8½	3,000	5⅞ Feb	12 May
Bond Stores Inc (Un)	1	—	22½	22½	100	21¼ Jan	24⅝ Apr
Borden Co (Un)	15	—	79½	80	400	71¾ Feb	80 May
Borg-Warner Corp (Un)	5	—	43	43⅝	800	38 Feb	44⅜ Apr
Broadway-Hale Stores Inc	10	54	54	56¼	1,400	37⅝ Jan	56½ May
Budd Company	5	—	28⅛	28⅛	100	19⅛ Jan	30 May
Budget Finance Plan common	50c	—	8⅛	8⅛	300	7⅛ Jan	8½ Apr
6% preferred	10	—	8⅞	8⅞	700	8½ Jan	9⅛ Apr
Burlington Industries Inc (Un)	1	—	18¾	19⅛	1,000	14⅝ Jan	19⅝ May
Burroughs Corp	5	36⅝	36½	37⅝	1,300	36½ May	45½ Mar
Calaveras Cement Co	5	—	49¼	49¼	100	36¼ Jan	53 Apr
California Ink Co	5.50	—	20½	20½	200	19¾ Jan	21¼ Mar
California Packing Corp	5	—	61¼	62½	200	49¼ Jan	68½ May
Canada Dry Corp (Un)	1⅔	—	20⅜	20⅜	100	20 Jan	21¾ Jan
Canadian Pacific Railway (Un)	25	—	29⅞	30	200	29⅜ Jan	32⅝ Mar
Carrier Corp (Un)	10	—	45	45	100	43¼ May	48¼ Jan
Case (J I) & Co (Un)	12.50	—	23	23⅜	300	20½ Jan	26⅜ Feb
Caterpillar Tractor Co common	10	102⅛	102⅛	103	300	84¼ Jan	111 May
Celanese Corp of America	*	38½	35⅜	39½	2,200	27¼ Jan	39½ May
Ceneo Instruments Corp	1	—	21¼	22¼	1,200	14⅝ Jan	22⅞ Feb
Champlin Oil & Refining (Un)	1	—	23¼	23¾	1,200	21⅞ Feb	25 Apr
Chance Sought Aircraft (Un)	1	—	34½	34⅞	400	34½ May	41¼ Jan
Charter Oil Co Ltd	1	1½	1½	1½	200	1½ Apr	1⅞ Jan
Chesapeake & Ohio Ry (Un)	25	72⅛	72⅛	72⅛	100	68¼ Jan	73¾ Mar
Chicago Milw St Paul RR com (Un)	*	—	27⅜	27½	200	25⅝ Jan	30 Jan
Chicago Rock Island & Pac (Un)	*	—	36⅝	37	300	31¼ Jan	37 May
Chrysler Corp	25	69	68¾	70⅜	400	50¾ Feb	72½ May
Cities Service Co (Un)	10	56⅞	56⅞	56⅞	200	56⅞ May	64½ Jan
Clary Corp	1	9	9	9⅝	1,000	5¾ Jan	10⅞ May
Colorado Fuel & Iron	*	26⅝	26⅜	27	600	23⅝ Apr	28 Feb
Columbia Broadcasting System	2.50	43⅞	43⅞	43⅞	100	36⅝ Jan	46⅜ Apr
Columbia Gas System (Un)	10	21⅛	21⅛	21¾	3,400	21⅛ May	24⅝ Mar
Commonwealth Edison common	25	60	60	61	200	56¼ Jan	63⅞ Apr
Cons Chol Gould & Savage Min	1	—	70c	70c	1,000	50c Jan	96c Feb
Consolidated Edison Co of N Y (Un)	*	—	64½	64⅝	200	62¾ Apr	67⅞ Jan
Consol Electrodynamics Corp	50c	36½	36½	36½	200	34 Feb	42⅝ Apr
Rights		1/16	1/16	3/32	11,700	1/16 May	1⅛ May
Consol Natural Gas Co rights	10	1/16	1/16	3/8	9,300	1/16 May	3/8 May
Continental Can Co (Un)	10	47⅞	47⅞	47⅞	1,000	45 Apr	58⅛ Jan
Crane Company (Un)	25	—	43⅛	44⅝	400	35¾ Jan	45¼ May
Crestmont Oil Co	1	—	6⅜	6⅜	100	4¾ Jan	7 May
Crown Zellerbach Corp common	5	55½	55½	56¼	3,600	55 Feb	60¼ Jan
Preferred	*	—	94½	94½	130	94½ May	97¼ Apr
Crucible Steel Co of America (Un)	12½	—	27⅝	28¼	500	26 May	32¾ Feb
Rights w i		3/32	1/32	3/32	8,200	1/32 May	3/32 May
Cuban American Oil Co	50c	—	1⅝	1⅝	100	1⅜ May	2⅝ Jan
Cudahy Packing Co (Un)	5	—	12⅞	13	500	12⅞ May	17⅛ Feb
Curtis Publishing Co (Un)	1	—	11¾	12	300	11⅝ May	16⅝ Jan
Curtiss-Wright Corp com (Un)	1	36¾	36½	37⅜	500	27¾ Jan	39½ Apr
Cypress Abbey Co common	2	—	1.30	1.30	500	1.15 Jan	1.50 Apr
Deere & Co (Un)	1	61⅞	61⅞	61⅞	100	48¼ Jan	61⅞ May
Denver & Rio Grande RR (Un)	*	—	61¾	61¾	100	58½ Jan	61¾ May
New common w i (Un)	*	—	21	21	100	20 May	21 Mar
Di Giorgio Fruit Corp class A	2.50	18¾	18¾	18¾	400	13¼ Feb	20 Mar
Class B	2.50	18⅛	18⅛	18⅞	1,200	13 Feb	20 Mar
$3 cumulative preferred	*	—	75	75	5	72½ Mar	75½ Mar
Disney Productions	2.50	—	45	49	600	43 Jan	58 Mar
Dome Mines Ltd (Un)	*	—	19⅞	20⅛	200	16 Mar	22 May
Dominguez Oil Fields Co (Un)	*	—	45	45⅝	600	41½ Jan	47 Feb
Dorr-Oliver Inc common	7.50	—	12¾	12¾	200	12 Jan	15⅜ Mar
Douglas Aircraft Co	*	52½	52⅜	52⅝	400	50¾ Feb	59⅜ Jan
Dresser Industries common	50c	—	42⅝	42¾	200	39⅛ May	45⅜ Jan
DuMont Lab Inc (Allen B)	1	—	8⅜	9⅜	1,500	6⅜ Feb	9⅞ May
duPont de Nemours & Co (Un)	5	—	254	254	100	206½ Feb	262¼ May
Eastern Air Lines (Un)	1	39¾	39¾	40½	200	34 Jan	46 Apr
Eastman Kodak Co (new)	*	—	83	83¼	200	75⅞ Apr	90½ Apr
Elder Mines Ltd	1	1 1/16	1 1/16	1 1/16	800	13/16 May	1½ Jan
El Paso Natural Gas	3	—	33½	34⅜	1,500	32¼ Apr	39 Jan
Electric Bond & Share Co (Un)	5	—	36⅛	36⅛	100	34⅛ Jan	37½ Apr
Electrical Products Corp	4	21	21	21	100	18½ Jan	21½ Apr
Emerson Radio & Phono (Un)	5	22⅛	20⅝	23⅛	3,600	14½ Jan	26½ May
Emporium Capwell Co	20	a53½	a52½	a54	800	45 Feb	51¾ May
Erie Railroad Co (Un)	*	11¾	11¾	12	400	11 Mar	13 Jan
Exeter Oil Co Ltd class A	1	—	84c	88c	3,000	83c Jan	1.15 Feb
Fairchild Eng & Airplane (Un)	1	8	8	8½	200	8 May	10¼ Jan
Fargo Oils Ltd	1	—	6	6	200	5¾ Apr	8 Feb
Firstamerica Corp	2	24¾	22⅞	24¾	4,400	20½ Jan	25¼ Mar
Flintkote Company	3.33⅓	43½	42⅛	43½	1,400	38⅜ Apr	43½ May
Flour Corp Ltd	2.50	24	22	27⅛	1,400	20 Apr	27⅛ May
Flying Tiger Line Inc (The)	1	—	16	18	500	11⅞ Jan	20 Apr
Food Mach & Chem Corp	10	47⅛	47	47¾	1,200	41 Feb	49¾ Apr
Ford Motor Co	5	72⅞	71½	72⅜	3,800	51 Jan	72⅜ May
Foremost Dairies	2	—	20¼	20½	500	20⅛ Jan	21¾ Jan
Friden Inc	1	65½	65⅛	67½	4,500	59¼ Feb	76 Apr
Fruehauf Trailer Co	1	a26½	a26½	a27¼	6,400	18¾ Jan	27 May
General American Oil of Texas	5	—	32	32½	400	32 May	38⅞ Jan
General Controls Co	5	34	33½	34¼	500	24 Jan	39 Mar
General Dynamics Corp	1	57¾	57¼	58⅜	900	57 May	67¼ Mar
General Electric Co (Un)	5	81⅝	79⅜	81⅞	400	74⅝ Feb	84 Apr
General Exploration Co of California	1	33¼	33¼	35	1,500	17¾ Jan	45½ Mar
General Motors Corp common	1⅔	51⅜	50¾	51⅞	4,900	45 Mar	52⅝ May
General Pacific Corp	*	—	21½	21½	100	16 Jan	21½ May
General Public Service (Un)	10c	—	5½	5½	900	5½ Jan	5⅞ Feb
Gen Telephone & Electronics (Un)	10	—	68	68¾	500	65⅛ Mar	71⅞ Apr
General Tire & Rubber Co	83⅓c	—	67	67½	200	44¾ Jan	81½ May
Georgia-Pacific Corp (Un)	1	—	64⅝	64⅝	100	56¾ Jan	71⅞ Feb
Gerber Products Co	10	—	65½	65½	100	65½ May	65½ May
Getty Oil Co common	4	—	23⅝	23¾	300	23¼ Mar	29 Jan
Gimbel Brothers (Un)	5	a46	a46	a46	200	37½ Jan	45⅝ Apr
Gladden Products Corp	1	—	2.45	2.50	500	2.35 Apr	3.00 Mar
Gladding McBean & Co	5	—	23¾	23¾	300	23½ Jan	27¼ Jan
Glen Alden Corp	1	17¼	16¼	17¼	300	13¾ May	17¼ May
Goebel Brewing Co	1	—	3½	3⅝	300	3⅛ Jan	4½ Jan
Good Humor Co of California	10c	—	81c	84c	6,000	51c Jan	97c Feb
Goodyear Tire & Rubber	5	—	139	139	200	119½ Jan	145 May
Grace (W R) & Co (Un)	1	—	47⅜	47⅜	100	43 Mar	48⅛ May
Graham-Paige Corp (Un)	*	3⅜	3	3⅜	2,900	2⅝ Jan	4 Feb
Granite City Steel Co (Un)	12.50	—	60¾	61	200	58½ Apr	61 May
Great Lakes Oil & Chemical Co	1	—	1½	1½	700	1½ May	2⅛ Feb
Great Northern Ry (Un)	*	57¾	57¾	58⅛	300	50⅜ Jan	59⅝ Apr
Great Western Financial Corp	1	42⅝	41¾	42½	600	39⅝ Mar	56⅛ Apr
Great Western Producers common	60c	—	7¼	7¼	100	5⅛ May	7¾ Apr
Greyhound Corp	3	24⅛	23	24⅛	2,200	17¾ Jan	24⅛ May
Gulf, Mobile & Ohio RR (Un)	*	—	30	30	100	29 May	30 May
Gulf Oil Corp (Un)	25	115½	115½	115¾	300	112 Apr	126¼ Jan
Hartfield Stores Inc	1	—	9½	9½	700	8⅞ Jan	11½ Mar
Hawaiian Pineapple	7½	21½	21	21⅝	1,800	17⅛ Jan	26⅞ Mar
Hiller Aircraft Corp	1	—	15¼	16	200	12 Feb	18 May
Hilton Hotels Corp	2.50	—	34¼	34¼	1,500	31¾ Jan	39¼ Mar
Hoffman Electronics	50c	—	68¾	68¾	200	37½ Jan	85¾ May
New common w i		36⅜	35	36⅜	300	35 May	36⅜ May
Holly Development Co	1	1.35	1.30	1.40	4,800	89c Jan	1.50 Jan
Holly Oil Co (Un)	1	—	2.75	2.80	200	2.60 Jan	3⅛ Jan
Homestake Mining Co (Un)	12.50	—	44⅜	44⅝	100	39¾ Apr	48⅜ Jan
Howe Sound Company (Un)	1	—	19⅜	20¼	400	14 Jan	20¼ May
Hupp Corp (Un)	1	7	6½	7	800	5½ Jan	7¼ Apr
Idaho Maryland Mines Corp (Un)	50c	69c	61c	70c	40,400	30c Feb	75c Apr
Ideal Cement Co new	5	—	36⅜	37	800	31½ Feb	38¾ Apr
Imperial Development Co Ltd	10	87c	81c	95c	21,500	34c Jan	1.35 Mar
International Harvester	*	—	44	48½	2,800	39⅞ Feb	48½ May
International Tel & Tel (Un)	*	40⅝	39	40⅝	5,000	29⅛ Feb	45½ May
Intex Oil Co	33⅓c	—	10	10½	1,400	9¾ Feb	12⅛ Apr
Jade Oil	50c	2.45	2.25	2.50	8,400	1.85 May	2.50 Jan
Johns-Manville Corp (Un)	5	—	56	56	100	52¾ Jan	59½ Apr
Jones & Laughlin Steel (Un)	10	75	73	75¼	800	60½ Feb	75¼ May
Kaiser Alum & Chem Corp com	33⅓c	50¾	48½	51¾	1,200	37¼ Feb	51¾ May
Kaiser Industries	4	15⅛	14⅝	15⅜	6,000	12¾ Mar	16¼ Apr
Kern County Land Co	2.50	54¼	54¼	55¼	400	52¾ Feb	62⅝ Jan
Lear Inc	50	15⅞	13⅝	16⅜	2,500	9¼ Jan	18⅞ Apr
Lehman Corp (Un)	1	—	30½	30½	100	29¾ Jan	31⅞ Feb
Leslie Salt Co	10	—	59½	59½	100	54 Mar	63 Jan
Libby McNeill & Libby common	7	12⅛	12⅛	12½	1,500	11¾ May	13¾ Jan
Lithium Corp of America Inc	1	16	15⅜	16⅛	600	15⅜ May	25 Jan
Litton Industries Inc	10c	—	102½	102½	100	75 Feb	122 Apr
Lockheed Aircraft Corp new common	1	32¾	32¼	33½	3,000	29¼ Feb	39¾ Apr
Lone Star Cement (Un)	4	—	34	34	100	32¼ May	36¾ Jan
Lorillard (P) Co new common (Un)	5	—	39½	40⅜	800	38½ May	43⅜ Apr
M J M & M Oil Co (Un)	10c	49c	47c	49c	16,600	47c Mar	65c Feb
Macy & Co (R H) common	*	—	40¾	40¾	100	38 Jan	41½ Feb
Magnavox Co (Un)	1	—	55¾	55¾	100	49½ Feb	69 May
Matson Navigation Co (Un)	*	49	49	51½	2,000	42¼ Mar	58 Feb
McEryde Sugar Co (Un)	5	—	6½	6½	200	6½ May	7½ Mar
Meier & Frank Co Inc	10	—	17	17¼	200	15⅞ Jan	22 Jan
Menasco Manufacturing Co	1	7⅛	7	7⅛	1,100	6⅛ Feb	7¾ Mar
Merchants Petroleum Co	25c	2.70	2.65	2.70	1,800	1.75 Jan	3⅜ May
Merck & Co Inc (Un)	16⅔c	—	83	83½	500	69⅜ Feb	89½ May
Merritt-Chapman & Scott (Un)	12.50	—	19⅝	19⅝	100	18⅜ Jan	22⅜ Feb
Mission Develop Co (Un)	5	—	25¾	26½	200	21⅝ Feb	29⅛ May
Mississippi River Fuel Corp	10	—	39½	39½	100	36½ Jan	41⅜ Mar
Monolith Portland Cement com (Un)	*	27	27	27	180	26¼ Jan	27 Jan
Preferred (Un)	10	—	13	13	100	12¾ Mar	15 Mar
Monsanto Chemical	2	—	49⅝	50¾	700	38¾ Jan	53 May
Montgomery Ward & Co (Un)	*	—	48	48⅛	800	40½ Feb	49¼ May
Montrose Chemical	1	15¼	15¼	16	1,800	13 Jan	20⅜ Feb
Mt Diablo Co	1	—	6¼	6¾	900	4¼ Jan	6⅞ Apr
National Auto Fibres (new)	1	16½	16	16½	200	14⅞ Mar	17½ Jan
National Distillers & Chem Corp (Un)	5	30⅞	30¼	30⅞	200	29⅜ Feb	34⅛ Mar
National Theatres Inc (Un)	1	—	10⅜	10⅝	400	10⅝ May	12¼ Mar
Natomas Company	1	7⅜	7⅜	8⅛	3,600	7⅜ May	10 Mar
New England Electric System (Un)	1	20½	20½	20½	100	19¾ Jan	21⅛ Jan
New Idria Mining & Chemical Co	50c	—	1⅛	1⅛	300	⅞ Jan	1¾ Mar
New Park Mining Co	1	2½	2½	2½	100	1½ Jan	2½ May
N Y Central RR Co (Un)	*	27⅛	26⅞	29⅝	1,200	26 Feb	30¾ Jan
Niagara-Mohawk Power (Un)	*	—	39¼	39¼	200	38⅜ Jan	40¾ Jan
Nordon Corp Ltd	1	—	22c	24c	17,000	21c May	34c Feb
Norris Oil Co	1	—	1.90	1.95	200	1.90 May	2.90 Feb
North American Aviation (Un)	1	45⅞	45⅝	48½	1,300	39⅞ Jan	52½ Mar
North American Invest common	1	—	32	33	250	24½ Jan	36½ Apr
6% preferred	25	24	24	25⅜	90	24 Jan	26 May
Northern Pacific Railway (Un)	5	—	55¼	55⅜	300	47¾ Feb	57⅛ May
Northrop Corp	1	37	37	39⅜	37,100	31½ Jan	44⅜ May
Oahu Sugar Co Ltd (Un)	20	—	20½	20⅝	900	15¾ Jan	22 Mar
Occidental Petroleum	20c	3¾	3½	3¾	5,600	3¼ Feb	4¼ Mar
Ohio Oil Co (Un)	*	—	46⅛	46⅛	200	40 Jan	46¼ May
Olin Mathieson Chemical Corp	5	—	51¾	52¼	500	42¼ Feb	53 May
Pacific Cement & Aggregates	5	21	20½	21⅜	2,100	19⅜ May	23¼ Jan
Pacific Clay Products	8	31½	31	31½	400	27⅞ Apr	42 Mar
Pacific Gas & Electric common	25	62¾	62⅛	63¾	1,900	61 Feb	66¾ Apr
6% 1st preferred	25	30⅝	30¼	30⅞	1,800	30⅛ May	32 Apr
5½% 1st preferred	25	27⅛	27⅛	27½	600	27⅛ May	29 Feb
5% 1st preferred	25	25	25	25¼	300	25 May	29 Feb
5% redeemable 1st preferred	25	—	24⅜	24⅝	1,100	24⅜ May	26 Jan
5% redeemable 1st pfd class A	25	—	24⅜	24⅝	100	24¼ May	26¼ Jan
4.80% red 1st pfd	25	—	23⅜	23⅜	100	23⅛ May	25⅛ Apr
4.50% red 1st pfd	25	—	22¼	22¼	200	21⅞ May	23⅜ Mar
Pacific Indemnity Co	10	—	62½	63¼	200	62½ May	71 Apr
Pacific Industries Inc	2	6¾	6¾	7	1,800	4⅞ Feb	8¼ Mar
Pacific Lighting Corp common	*	—	49½	50⅜	2,100	49½ May	55¾ Jan
$4.36 preferred	*	—	87¼	87¼	50	86½ Jan	89½ Feb
Pacific Northern Airlines	1	—	6⅝	6¾	400	4⅛ Jan	6¾ May
Pacific Oil & Gas Development	33⅓c	—	3½	3¾	1,200	2.25 Jan	5⅜ Apr
Pacific Petroleums Ltd	1	15	15	15⅜	600	14¾ Mar	19⅛ Jan
Pacific Tel & Tel common	100	161½	159½	162½	680	149 Jan	169⅞ Apr
Pan American World Airways (Un)	1	29⅜	29¼	30⅝	1,600	23¼ Jan	35¼ Apr
Parke Davis & Co (Un)	*	39⅞	39⅞	40¼	500	36½ Feb	45 Apr
Pennsylvania RR Co (Un)	50	—	17⅞	18	1,000	15⅝ Apr	20½ Jan
Pepsi-Cola (Un)	33⅓c	29¼	28¾	29¼	300	26½ Jan	31 Mar
Pepsi-Cola United Bottlers	1	8½	7¾	8⅝	13,900	5⅜ Jan	8⅝ May
Pfizer (Chas) & Co Inc—							
New common (Un)	33⅓c	38⅛	37½	38⅛	200	37½ May	45 May
Philco Corp (Un)	3	—	29½	32	1,900	21¾ Jan	36¾ May
Phillips Petroleum Co	5	48¼	48¼	48¾	600	47¾ Jan	52⅝ Mar
Puget Sound Pulp & Timber	3	—	23¼	23¼	200	18¼ Jan	24¼ Jan
Pullman Inc (Un)	*	—	64⅝	65	200	59 Jan	65 May
Pure Oil Co (Un)	5	—	44	44	100	40⅞ Feb	48 Apr

For footnotes see page 44.

Digitized for FRASER
http://fraser.stlouisfed.org/

OUT-OF-TOWN MARKETS

RANGE FOR WEEK ENDED MAY 29

STOCKS	Par	Friday Last Sale Price	Week's Range of Prices Low	Week's Range of Prices High	Sales for Week Shares	Range Since Jan. 1 Low	Range Since Jan. 1 High
Radio Corp of America (Un)	*	67	64¾	67	300	43⅜ Feb	69 May
Rayonier Incorporated	1	26⅜	26⅜	27	1,400	19¾ Feb	27⅜ Apr
Raytheon Mfg Co (Un)	5	56¾	55⅛	59⅛	4,000	55⅛ May	73⅛ Apr
Reiter-Foster Oil Corp	50c	—	15/16	15/16	100	¾ Mar	1⅛ Apr
Republic Aviation Corp (Un)	1	—	23¼	23¼	100	22¼ Mar	28¼ Jan
Republic Pictures (Un)	50c	9⅜	9¼	9⅜	2,700	8½ Jan	10⅛ Apr
Republic Steel Corp (Un)	10	—	74¾	75⅜	200	67 Mar	75⅜ May
Reserve Oil & Gas Co	1	32½	32½	34¼	2,700	31¼ Jan	39½ Mar
Revlon Inc	1	—	58⅛	53½	300	46¾ Feb	62⅛ Apr
Rexall Drug & Chemical Co Inc	2.50	43	42¼	43	500	31¼ Jan	45⅝ Apr
Reynolds Metals Co (Un)	1	—	87⅞	87⅞	100	67 Feb	89½ Apr
Reynolds Tobacco common (Un)	10	50⅛	51½	52¼	300	50 May	55¼ Apr
Rheem Manufacturing Co	1	23⅜	22⅞	23⅝	1,100	18⅛ Jan	25½ May
Rice Ranch Oil Co	1	1.05	1.05	1.05	200	96c Jan	1.15 Mar
Richfield Oil Corp	*	—	87	87	100	87 May	106⅞ Jan
Rockwell-Standard Corp (Un)	5	—	36⅞	36⅞	100	29¾ Jan	38¼ Apr
Rohr Aircraft	1	20⅞	20⅞	21½	600	20⅝ May	24½ Mar
Royal Dutch Petroleum Co (Un)	20 g	43⅞	43¾	44	1,000	42⅜ Feb	50 Jan
Ryan Aeronautical Co	1	—	70	70	300	34¼ Jan	78½ Apr
Safeway Stores Inc	1.66⅔	37½	36¼	38	1,600	36¼ May	42 Jan
St Joseph Lead (Un)	10	34	34	34	100	28⅛ Mar	34 May
St Louis-San Francisco Ry (Un)	*	24¼	24¼	25¼	700	21½ Jan	25⅜ May
St Regis Paper Co (Un)	5	48	48	48	100	43¼ Jan	50 Apr
San Diego Gas & Elec common	10	—	27	28⅛	1,600	26⅛ Feb	29¼ May
Sapphire Petroleums Ltd	1	—	1⅜	1⅜	1,500	1 3/16 Jan	1⅝ May
Schenley Industries (Un)	1.40	36¼	36¼	36¼	500	35¾ May	44⅝ Jan
Schering Corp (Un)	1	61¾	60¾	61¾	900	54¾ Feb	64¾ Apr
Scott Paper Co	*	—	77	77	200	73½ Jan	85⅛ May
Seaboard Finance Co	1	—	26	26⅞	500	23⅛ Feb	29⅜ Apr
Sears Roebuck & Co	3	45⅞	45⅛	45⅞	1,200	39½ Jan	45⅞ May
Servel Inc (Un)	1	—	12⅛	12⅝	200	9¼ Feb	14⅞ Mar
Servomechanisms Inc	20c	—	14¼	14½	500	9¼ Feb	17⅝ Mar
Shasta Water Co (Un)	2.50	—	9½	9½	350	6½ Jan	12 Mar
Shell Oil Co	7.50	85	85	89	200	79½ Feb	89 May
Siegler Corp	1	—	35	35½	600	27⅛ Jan	45 Mar
Signal Oil & Gas Co class A	2	39¼	38	39⅜	6,000	36 Mar	43¾ Jan
Sinclair Oil Corp (Un)	15	—	63⅛	63⅛	100	61¾ Apr	67¾ Apr
Smith-Corona-Marchant Inc	5	17¼	16⅜	17⅜	300	16 May	21⅜ Jan
Socony Mobil Oil Co (Un)	15	46⅜	45⅞	46⅜	800	44½ May	51¾ Jan
Solar Aircraft Co	1	24⅜	24	24⅝	500	20 Mar	24⅜ May
Southern Calif Edison Co common	25	57½	57½	59⅜	1,500	57½ Apr	63¾ Mar
4.24% cumulative preferred	25	21⅜	21⅜	21⅜	100	21¼ Jan	22¾ Apr
Southern Calif Gas Co pfd series A	25	—	29⅜	30	500	29 May	31¾ Jan
6% preferred	25	—	29⅞	29⅞	100	29¾ Apr	30½ Feb
Southern Cal Petroleum	2	—	4⅛	4¼	300	4⅛ May	5⅞ Jan
Southern Co (Un)	5	—	38½	39	400	34¼ Feb	39⅜ Apr
Southern Pacific Co	*	68¾	68¾	69¾	1,500	63¾ Jan	70⅞ May
Southern Railway Co (Un)	*	—	56	56½	500	54 Feb	59 Jan
Southwestern Public Service	1	45¼	45¼	45¼	100	40½ Apr	46⅛ May
Sperry-Rand Corp	50c	26¾	26½	27½	4,100	21⅜ Feb	28⅜ May
Warrants (Un)		13⅝	12½	14	1,800	9½ Feb	14⅞ May
Spiegel Inc common	2	44¾	44¾	47⅝	200	22⅞ May	47⅝ May
Standard Oil Co of California	6¼	55¼	55	56½	3,600	52⅛ Feb	62 Jan
Standard Oil Co of N J (Un)	7	51¾	51¼	52⅛	3,400	50¼ Feb	59 Jan
Standard Oil (Ohio) (Un)	10	—	60⅞	62	300	60½ Jan	64 Feb
Stanley Warner Corp (Un)	5	26⅜	22⅞	26½	1,500	18 Jan	26½ May
Stauffer Chemical Co new com	5	67¾	67¾	67¾	100	65 Apr	69½ Apr
Studebaker Packard	1	11¼	11	11⅜	3,100	10⅝ Feb	15½ Jan
Sunray Mid-Continent Oil (Un)	1	25⅞	25⅞	26¼	400	25⅞ May	29 Jan
Sunset International Petroleum	1	—	4⅛	4⅛	1,100	4 May	5⅞ Jan
Swift & Co (Un)	25	40½	39	40½	1,000	35¾ Jan	40½ May
TXL Oil Corporation (The) (Un)	1	—	22	22⅛	300	22 May	25½ Apr
TelAutograph Corp	1	—	10⅝	10⅝	100	9 Feb	13¼ Mar
Tennessee Gas Transmission	5	33⅞	33⅝	34	1,600	33⅛ May	38¼ Mar
Texas Co (Un)	25	—	81½	83⅞	300	75 Feb	86⅝ Jan
Texas Gas Transmission	5	—	29⅞	29⅞	100	29⅞ May	35¼ Apr
Texas Gulf Sulphur Co (Un)	*	21¾	21¾	23	2,500	21⅛ May	25⅞ Mar
Textron Inc common	50c	22¾	22⅝	22⅞	600	19⅞ Jan	24⅞ Mar
Thriftmart Inc	1	—	29	29	100	29 May	36 Jan
Tidewater Oil common	10	26	25⅞	26⅜	1,000	21⅛ Mar	29½ Apr
Transamerica Corp "Ex-dist"	2	27¼	27¼	27⅝	1,000	27 May	32 Jan
Trans World Airlines Inc	5	21⅞	21⅞	22⅛	400	17 Jan	22¾ May
Tri-Continental Corp (Un)	1	40⅜	39⅞	40⅜	1,100	39 Feb	42⅜ Feb
Warrants (Un)	*	—	28⅜	28⅜	100	27¼ Feb	31½ Mar
Twentieth Century-Fox Film (Un)	1	38	36½	38¼	1,400	36½ May	43½ Apr
Union Carbide Corp (Un)	*	—	144¾	147⅛	900	123¼ Feb	147⅛ May
Union Electric Co (Un)	10	—	31¾	32⅛	400	31¾ May	35½ Mar
Union Oil Co of Calif	25	45⅞	45¼	46⅜	1,500	44⅛ Feb	50¼ Mar
Union Pacific Ry Co (Un)	10	36⅛	36⅛	36⅞	550	33¾ May	38⅜ Feb
Union Sugar common	12.50	47¾	45	47¾	1,200	34 Apr	47¾ May
United Air Lines Inc	10	—	38⅜	39	400	31 Jan	40⅛ May
United Aircraft Corp (Un)	5	59½	59½	61⅞	400	59⅛ Feb	65¼ Apr
United Canso Oil & Gas Ltd	1	—	1 11/16	1 11/16	500	1 11/16 May	1⅞ Jan
United Fruit Co	*	36¾	35⅝	38	1,600	35⅝ May	44½ Mar
United Gas Corp (Un)	10	—	39¼	39⅜	300	38½ May	42¾ Jan
U S Industries Inc common	1	—	12¼	12¼	100	10⅜ Jan	14 Mar
U S Plywood Corp	1	56⅛	56⅛	58	400	42⅝ Jan	58 May
U S Rubber (Un)	5	64⅞	62¾	64⅞	400	46½ Jan	64⅞ May
U S Steel Corp common	16⅔	95⅝	95⅛	96⅜	400	88¾ Mar	98⅜ Jan
Universal Cons Oil Co	10	46	45¾	46½	700	45 Apr	52½ Feb
Utah-Idaho Sugar Co (Un)	5	—	7⅝	8	400	6¾ May	8 Feb
Victor Equipment Co	1	33⅞	33	33½	300	30 Feb	34½ Apr
Warner Bros Pictures Inc (Un)	5	—	42¾	42¾	100	29½ Feb	42¾ May
Westates Petroleum pfd (Un)	1	—	9	9½	400	9 Apr	13¾ Jan
West Coast Life Insurance (Un)	5	—	38½	40	400	38½ May	44 Jan
Western Air Lines Inc	1	35	35	35¾	300	27¼ Jan	37½ Apr
Western Dept Stores	25c	17⅝	17½	18	2,100	13⅞ Jan	18 May
Western Pacific Ry Co	*	—	79¾	79¾	100	71 Jan	80 Apr
Western Union Telegraph (Un)	2.50	—	35⅝	36⅜	300	30½ Jan	38½ May
Westinghouse Air Brake (Un)	10	—	35¼	35¼	100	32½ Jan	37½ Mar
Westinghouse Elec Corp (Un)	12.50	94⅞	89½	95	500	71⅛ Feb	95 May
Wheeling Steel Corp (Un)	10	—	56	56	100	53½ May	59⅜ Feb
Williston Basin Oil Exploration	10c	20c	16c	20c	45,000	13c Jan	20c May
Yellow Cab Co common	1	8½	8⅜	8¾	800	7⅝ Jan	9½ May
Youngstown Sheet & Tube (Un)	*	—	122½	122½	200	117¾ May	129½ Mar
Zenith Radio Corp new com w i (Un)	1	—	100	117	700	94¾ May	117 May

Philadelphia-Baltimore Stock Exchange

STOCKS	Par	Friday Last Sale Price	Week's Range of Prices Low	Week's Range of Prices High	Sales for Week Shares	Range Since Jan. 1 Low	Range Since Jan. 1 High
Alan Wood Steel common	10	—	33⅛	33⅝	60	24 Jan	35½ Mar
American Stores Co	1	91¼	91¼	94	337	86½ Mar	104¾ Jan
American Tel & Tel	100	248⅜	244½	250⅞	731	224⅜ Jan	265¾ Apr
New common	33⅓	83⅜	81½	83¾	4,679	81⅜ May	89¼ Apr
Arundel Corporation	*	—	39⅛	39½	504	30⅞ Jan	39½ May
Atlantic City Electric Co	6.50	43½	43	44	645	39¼ Jan	47¼ Apr
Baldwin-Lima-Hamilton	13	—	16	16¾	296	13⅞ Feb	16¾ Apr
Baltimore Transit Co common	1	—	8½	8¾	810	8¼ Apr	9⅝ Jan
Budd Company	5	27⅜	27⅜	29⅛	589	19¼ Jan	30⅛ May
Campbell Soup Co	1.80	49	48¾	49¾	167	48¾ Jan	54¾ Jan
Chrysler Corp	25	69⅛	68¼	70⅜	609	50¾ Jan	72⅜ May
Curtis Publishing Co	1	—	11¾	13	475	11½ May	16⅜ Jan
Delaware Power & Light common	13½	65⅛	64⅝	65⅛	377	56¾ Feb	68¼ Mar
Duquesne Light	5	24⅞	24⅝	25¼	1,571	24½ Apr	27 Feb
Electric Storage Battery	10	43¼	42⅞	43½	840	38⅜ Jan	44¼ Apr
Finance Co of Amer at Balt— Class A non-voting	10	—	47	47	200	42½ Jan	47 May
Ford Motor Co	5	72	71¼	72⅛	1,209	50¾ Jan	72⅛ May
Foremost Dairies	2	20⅛	20⅛	20⅝	1,016	20 Jan	21⅞ Jan
General Acceptance Corp	1	—	18¾	18¾	35	17⅛ Jan	19 Apr
General Motors Corp	1.66⅔	50⅞	50⅜	52¼	3,100	44¾ Mar	52⅞ May
Gimbel Brothers	5	44¼	44¼	47	70	37 Jan	47 May
Hamilton Watch Co vtc	1	—	20⅞	21	230	16⅞ Feb	21½ Apr
Hudson Pulp & Paper— $1.41 2nd preferred	24.50	—	28¼	28¼	100	27½ May	30¼ Mar
Lehigh Coal & Navigation	10	—	13	13	30	10¼ Apr	13⅝ Apr
Madison Fund Inc	1	—	18¾	19⅛	287	18 Mar	20½ Jan
Martin (The) Co	1	—	54⅛	56½	388	32¾ Jan	61¾ May
Merck & Co. Inc	16⅔c	83¾	82⅞	85⅝	580	67⅛ Feb	90 May
Pennsalt Chemicals Corp	10	—	92	93⅛	205	74½ Feb	93¼ May
Pennsylvania Power & Light new	*	28⅞	28⅛	28⅞	2,381	28 May	29⅝ May
Pennsylvania RR	50	18	17⅜	18⅛	3,582	15⅝ Apr	20⅛ Jan
Philadelphia Electric common	*	52⅛	51⅝	52¾	2,031	48⅞ Jan	57 Apr
Philadelphia Transportation Co	10	6½	6⅜	6¾	2,218	6⅛ May	9¾ Jan
Philco Corp	3	—	29⅞	31⅜	1,022	22 Jan	36½ May
Potomac Electric Power common	10	—	25¾	26⅜	1,350	25⅜ May	29⅞ Apr
Rights		—	1/16	3/16	898	1/16 May	3/16 May
Progress Mfg Co	1	—	18⅜	18⅞	70	14½ Jan	21 Mar
Public Service Electric & Gas com	*	39	38⅝	41	444	38⅜ Jan	44⅛ Apr
Reading Co common	50	24½	24½	25	441	22⅛ Mar	25 May
Scott Paper Co	*	75¾	75¾	79⅜	252	72¼ Jan	87 Mar
Scranton-Spring Brook Water Serv Co	*	—	23½	23¾	524	22¼ May	24¾ Jan
Smith Kline & French Lab	33⅓c	141	140¾	145¼	273	97¾ Jan	159 May
New common w i		47½	47¼	49	1,034	47¼ May	49 May
South Jersey Gas Co new common	2.50	25⅝	25	26⅜	893	25 May	26⅝ May
Sun Oil Co	*	61⅛	61	62⅜	593	59¾ May	66¾ May
United Corp	1	—	9⅛	9⅛	20	8⅜ Jan	9⅜ Apr
United Gas Improvement	13.50	—	53	54¾	247	48⅜ Jan	58¾ Apr
Washington Gas Light common	*	—	49½	49⅞	152	47¾ Jan	53¾ May
Woodward & Lothrop common	10	—	61¾	62½	26	57 Jan	64 Apr

Pittsburgh Stock Exchange

STOCKS	Par	Friday Last Sale Price	Week's Range of Prices Low	Week's Range of Prices High	Sales for Week Shares	Range Since Jan. 1 Low	Range Since Jan. 1 High
Allegheny Ludlum Steel	1	—	50⅛	50¼	40	45⅜ Jan	52¾ Feb
Apollo Industries Inc	5	9¾	9¾	9¾	455	5⅝ Jan	14 Mar
Arkansas Fuel Oil Corp	5	—	34½	34½	36	32⅞ Apr	39⅜ Feb
Columbia Gas System	1	21	21	21⅞	281	21 May	24¾ Mar
Duquesne Brewing Co of Pgh	5	—	8¼	8¼	714	7⅞ Jan	8⅞ Mar
Duquesne Light Co	5	24¾	24¾	25⅛	657	24½ May	27 Feb
Equitable Gas Co	8.50	38½	38½	38½	82	35½ Jan	40 Mar
Harbison Walker Refractories	7½	56⅞	56⅞	57¼	120	44½ Feb	57¼ May
Horne (Joseph) Co	*	—	35	35	63	33 Jan	40 Apr
McKinney Mfg	1	—	1	1	500	1 Feb	1½ Feb
Penn Federal Corp	*	—	1½	1½	50	1½ Feb	1½ Feb
Pittsburgh Brewing common	2.50	—	3⅜	3⅜	2,400	3½ Jan	3⅞ Jan
Pittsburgh Plate Glass	10	81	80	82¼	197	73¾ May	91 Mar
Plymouth Oil Corp	5	—	27⅞	28¼	106	27⅜ Feb	31 Apr
Renner Co	1	—	75c	80c	700	70c May	85c Jan
Rockwell-Standard Corp	5	36½	36⅜	36½	154	29⅛ Jan	38¼ Apr
Screw & Bolt Corp of America	1	—	8¼	8¼	50	7 Jan	10¼ Mar
United Engineering & Fdry Co	5	—	20¼	20¼	12	16 Jan	22½ Apr
U S Glass & Chemical	1	—	4½	5	800	4½ May	7 Feb
Westinghouse Air Brake	10	34¼	34¼	35⅝	122	32 Jan	38⅛ Mar
Westinghouse Electric Corp	12.50	92⅞	88⅛	94½	585	70⅜ Feb	94½ May

CANADIAN MARKETS

RANGE FOR WEEK ENDED MAY 29

Montreal Stock Exchange

Prices Shown Are Expressed in Canadian Dollars

STOCKS	Par	Friday Last Sale Price	Week's Range of Prices Low	Week's Range of Prices High	Sales for Week Shares	Range Since Jan. 1 Low	Range Since Jan. 1 High
Abitibi Power & Paper common	*	35¼	34½	36	3,610	34¼ May	40 Feb
4½% preferred	25	—	a23¼	a23¼	65	23 Feb	24 Apr
Acadia-Atlantic Sugar common	*	—	a11¼	a11½	75	11 Jan	11½ Mar
Agnew-Surpass Shoe	*	—	16⅝	17	400	12¾ Jan	18 Feb
Algoma Steel	*	36¾	36½	38	3,935	35¾ Jan	39 Jan
Aluminium Ltd	*	28¾	28	29	11,999	26⅛ May	32⅛ Jan
Aluminum Co of Canada 4% pfd	25	21	21	21	815	20¾ Jan	22 Feb
4½% preferred	50	45⅛	45	45½	1,240	42½ Jan	45¾ Feb
Anglo Canadian Pulp $2.80 pfd	50	51½	51½	51½	25	50¾ Jan	53 Feb
Anglo Can Tel Co 4½% pfd	50	—	41	41	60	40 May	43 Jan
Argus Corp Ltd common	*	36⅞	36	37	1,420	32¼ Jan	42 Mar
$2.40 preferred	50	81½	81½	81½	100	71 Jan	85½ Feb
$2.50 preferred	50	—	47¼	47¼	110	46 Jan	48 Jan
Asbestos Corp	*	29⅞	27¾	30	4,097	27 May	36 Feb
Atlas Steels Ltd	*	26	26	26½	1,135	25 Apr	29½ Feb
Bailey Selburn 5% preferred	25	21½	21½	21½	10	20⅞ May	24⅞ Jan
5¾% preferred	25	22	22	22	275	22 Apr	24 Feb
Banque Canadian National	10	57⅜	57	57⅜	2,546	54 Apr	63⅝ Mar
Warrants		17	16½	17¼	5,526	13½ Apr	18 Apr
Bank of Montreal	10	58	57⅛	58	4,896	53 Feb	60 Mar
Rights		3.30	3.15	3.30	28,512	2.80 Apr	3.45 Apr
Bank of Nova Scotia	10	78½	78	79¼	735	65¾ May	79¼ May
Banque Provinciale (Canada)	10	37	36¼	37¼	1,450	33 Mar	37¼ May
Bathurst Power & Paper class A	*	47	45	47	200	45 May	51¾ Feb
Class B	*	30¼	30	30¼	175	27 May	35 Feb
Bell Telephone	25	43	42¾	43	15,519	39⅞ Apr	44 Feb
Bowater Corp 5% preferred	50	42¾	42¾	45	134	42¾ May	46½ May
5½% preferred	50	—	48	48	25	47½ Mar	50½ Feb
Bowater Paper	£	6⅝	6½	6⅝	2,298	6 Jan	7 Feb
Bowaters Mersey Paper 5½% pfd	50	—	48¾	49	95	47½ Jan	49½ Mar
Brazilian Traction Light & Power	*	5¾	5¾	6	11,088	5¾ May	7½ Apr
British American Oil common	*	37¼	37	37¼	4,343	36⅝ May	44½ Feb
British Columbia Electric— 4¾% preferred	100	—	a87½	a87½	25	84¾ Mar	89¼ Feb
5% preferred	50	46½	46½	46½	115	45 Mar	47½ Feb
4¼% preferred	50	—	a40	a40	10	38 Jan	41 Mar
5½% preferred	50	—	51	51½	253	49½ Jan	51½ Feb
British Columbia Forest Products	*	16¼	16	16⅜	385	12⅜ Jan	18 Feb
British Columbia Power	*	39¼	38¾	39½	3,100	35½ Jan	40 Jan
British Columbia Telephone	25	46⅛	46⅛	a46½	362	40½ Jan	47⅜ May
Brown Company	1	13⅛	12	13⅛	701	12 May	14⅞ Jan
Bruck Mills Ltd class A	*	12½	12	12½	1,155	9 Jan	12½ May
Class B	*	—	3.65	3.65	275	2.75 Mar	3.65 May
Building Products	*	34¾	34¾	37½	900	34¾ May	39 Jan

For footnotes see page 44.

Digitized for FRASER
http://fraser.stlouisfed.org/

CANADIAN MARKETS

RANGE FOR WEEK ENDED MAY 29

STOCKS	Par	Friday Last Sale Price	Week's Range of Prices Low	Week's Range of Prices High	Sales for Week Shares	Range Since Jan. 1 Low	Range Since Jan. 1 High
Calgary Power common	*	94¼	92	94¼	1,100	79 Jan	99½ Apr
Canada Cement common	*	32⅝	32	33	1,176	32 May	37 Mar
$1.30 preferred	20	28½	27⅝	28½	820	26½ Jan	28½ Jan
Canada Iron Foundries common	10	32½	32	33	685	32 May	37¾ Mar
4¼% preferred	100	—	99	99	65	96 May	100½ Feb
Canada Malting common	*	70	69¼	70	215	69¼ May	76 Feb
4½% preferred	26	—	25	25	700	25 Jan	25¼ Jan
Canada Steamship common	*	49	47	49	785	40 Mar	49 May
5% preferred	12.50	12	12	12½	186	11 Jan	13 May
Canadian Bank of Commerce	10	64¼	62	64¼	2,230	54 Jan	64¼ May
Canadian Breweries common	*	42	41⅛	42½	4,461	35½ Jan	42½ May
Preferred	25	—	41½	41½	55	35½ Jan	41½ May
Canadian British Aluminum	*	11	11	11½	581	11 May	15 Jan
Class A warrants		—	a4.50	a5.10	105	4.85 Apr	5.50 Jan
Class B warrants		—	a4.60	a4.60	180	4.50 Jan	5.00 Jan
Canadian Bronze common	*	a22	a22	a22½	170	22½ Apr	25½ Mar
Canadian Canner class A	*	—	16⅜	16⅜	300	14⅛ Feb	16⅜ May
Canadian Celanese common	*	22	20½	22	3,295	18¼ Jan	23½ Apr
$1.75 series	25	—	30½	31½	365	29½ Jan	32½ Jan
Canadian Chemical & Cellulose	*	11¼	11⅛	11⅜	1,890	8⅜ Jan	12 Apr
Canadian Converters class A pfd	20	3.50	3.50	3.50	200	3.00 Mar	3.50 May
Canadian Cottons 6% pfd	20	16½	16	16¾	2,900	9½ Jan	16¾ May
Canadian Fairbanks Morse common	*	32	32	32	610	25 Jan	36 Mar
Canadian Hydrocarbons	*	11¼	10	11¼	625	7⅜ Feb	11¼ May
Canadian Industries common	*	17	17	17⅛	1,040	15 Jan	20 Feb
Preferred		—	75	75	35	74½ Apr	80 Jan
Canadian International Power	*	18½	18½	19½	2,290	18½ May	24 Jan
Preferred	50	45¾	45¾	46¼	3,980	45¾ May	47¼ Jan
Canadian Oil Companies common	*	30	29⅞	30⅜	930	27½ Jan	30⅜ May
5% preferred	100	100	100	100	100	99½ Feb	101 Feb
Canadian Pacific Railway	25	29⅛	28¾	29¼	4,990	28¼ Jan	31¾ Mar
Canadian Petrofina Ltd preferred	10	13½	13½	14¾	575	11½ Mar	15¼ May
Canadian Vickers	*	—	20⅝	21	225	18¼ Mar	23⅞ Jan
Cockshutt Farm Equipment	*	—	a15¼	a15¼	50	12⅛ Jan	16¼ Mar
Coghlin (B J)	*	8	8	9	600	8 May	15¼ Jan
Combined Enterprises	*	12¼	12	12¼	625	11 Jan	14 Mar
Consolidated Mining & Smelting	*	20¾	20½	21	5,620	19⅛ Apr	22⅝ Feb
Consolidated Textile	*	—	3.50	3.50	210	2.25 Jan	4.10 Feb
Consumers Glass	*	—	34	34	298	33 Jan	35⅜ Mar
Corbys class A	*	—	20½	20½	225	19 Jan	21 Feb
Class B	*	—	18¾	18¾	255	18¼ Jan	20⅛ Feb
Crown Zellerbach class A	2	24	23⅞	24	350	21 Jan	24½ Mar
Davis Leather Co Ltd	*	—	a8¾	a8¾	25	4 Jan	8¼ May
Distillers Seagrams	2	32⅞	32⅝	33	2,310	31½ Mar	34¾ Jan
Dominion Bridge	*	21½	20¾	21½	2,085	20½ May	24¼ Feb
Dominion Coal 6% pfd	25	—	7	7	100	6¼ May	8⅜ Jan
Dominion Dairies common	*	—	a8¾	a8¾	76	6 Feb	9 Apr
Dominion Foundries & Steel com	*	—	48	48⅞	1,281	41¾ Jan	49 Mar
Preferred	100	—	100⅝	100⅝	260	99⅞ Mar	101⅛ Jan
Dominion Glass common	*	—	86¾	87	375	85 Mar	92 Feb
7% preferred	10	—	14⅛	14⅛	275	14 Jan	15 May
Dominion Steel & Coal	*	—	19½	19¾	462	18½ May	22⅞ Jan
Dominion Stores Ltd	*	78	77½	79	610	77 Apr	90½ Feb
Dominion Tar & Chemical common	*	17	16¾	17	9,488	14⅛ Jan	17¾ Mar
Dominion Textile common	*	10⅝	10⅜	10⅞	6,000	9¾ Jan	12 Mar
Donohue Bros Ltd	3⅓	a15	a15	a16	226	15¼ Jan	19 Feb
Dow Brewery	*	45	43½	45	190	40 Jan	45 May
Du Pont of Canada	*	25½	25¼	25⅞	1,520	19½ Jan	28½ Apr
Dupuis Freres class A	*	7¾	7½	7¾	200	7 May	8¾ Mar
Eddy Match	*	—	29	29½	300	27 Jan	30 Apr
Enamel & Heating Prod class A	*	9	9	9	650	5 Jan	9½ May
Class B	*	—	3.00	3.00	100	1.30 Jan	3.25 May
Estabrooks (T H) 4.16% pfd	25	—	a18½	a18½	20	19 Jan	19¼ May
Famous Players Canadian Corp	*	25	23½	25⅛	2,898	22¼ Mar	25⅛ May
Ford Motor Co	5	69⅝	68⅞	69⅝	675	50¼ Feb	69⅝ May
Foundation Co of Canada	*	14⅛	14	14⅜	3,110	14 May	17 Mar
Fraser Cos Ltd common	*	30	29½	30	1,197	28⅛ May	35 Feb
French Petroleum preferred	10	a7.00	a7.00	a7.00	595	6.90 Apr	8.95 Jan
Gatineau Power common	*	41¾	41¾	43¼	800	37¾ Jan	46½ May
5% preferred	100	102	102	102	50	100 Jan	103 Jan
General Dynamics	1	55½	55½	56	845	55 May	63 Jan
General Motors	1⅔	—	a49	a49	15	44 Mar	50 May
General Steel Wares common	*	17¼	17	17¼	485	11 Jan	19 May
Goodyear Tire 4% pfd inc 1927	50	—	44	44	210	42 Apr	47¼ Jan
Great Lakes Paper Co Ltd	*	37	35⅝	37	1,170	35½ May	42½ Mar
Greater Winnipeg Gas Co vot trust	*	—	10½	10½	6	9½ Feb	11¼ Apr
Gypsum, Lime & Alabas	*	—	47¾	48	400	37½ Jan	49 Mar
Holt Renfrew common	100	16	16	17	553	16 May	20 Apr
Home Oil class A	*	16¾	16¾	17⅜	2,091	16¾ May	21 Jan
Class B	*	16¼	16	16¼	1,810	16 May	20¾ Jan
Howard Smith Paper common	*	—	41	41½	1,000	39½ Apr	46⅝ Mar
Hudson Bay Mining	*	55⅛	54½	55¼	1,176	54½ May	64 Mar
Imperial Bank	10	—	75	75½	920	63¼ Jan	79¼ May
Rights		7.00	6.95	7.05	970	6.80 May	7.15 May
Imperial Investment class A	*	10½	10¼	10⅝	725	10¼ May	12¾ Jan
6¼% preferred	25	—	20	20	100	20 Apr	21 Apr
Imperial Oil Ltd	*	41½	41	41½	3,910	41 May	46⅝ Jan
Imperial Tobacco of Canada com	5	13¼	13¼	13¾	2,758	12½ Apr	14½ Feb
Indus Acceptance Corp common	*	37¾	37	37¾	6,940	36 May	38⅝ May
Warrants		—	a11¾	a11¾	15	11¾ May	15 Jan
$2.75 preferred	50	—	a44	a44	10	49½ Jan	53½ Apr
$4.50 preferred	100	—	a89	a89	10	88 Apr	92 Feb
Inland Cement preferred	10	20¼	19¾	20¼	850	17¾ Jan	21¼ Apr
International Nickel of Canada com	*	89½	88½	89½	1,542	83½ Jan	94½ Mar
International Paper common	7.50	114	112¼	114	1,544	110 May	121¾ Mar
International Pete Co Ltd	*	a34	a34	a36	130	36 May	43½ Jan
International Utilities Corp	5	—	31	31½	825	28½ Mar	36 Apr
Interprovincial Pipe Lines	5	52	51⅝	53	1,005	48½ Mar	55 Jan
Iroquois Glass preferred	10	—	15½	15½	500	12 Jan	16 May
Jamaica Public Service Ltd common	*	—	23	23	100	20 Jan	28¼ Mar
Labatt Limited (John)	*	—	29	29¾	900	28 Jan	30 Mar
Laura Secord Candy Shops	3	—	25	25	60	24⅞ Jan	28½ Jan
Lewis Bros Ltd	*	—	a10⅝	a10⅝	25	10½ Jan	11 Jan
Loeb (M) Ltd		13¾	11¾	14	12,495	11¾ May	14¾ May
Lower St Lawrence Power		32½	32½	34¾	970	27¼ Jan	38 May
MacMillan & Bloedel class B	*	41	40½	41	3,615	36½ Jan	44¼ Feb
Massey-Ferguson common	*	16⅜	15⅜	16½	34,101	10⅝ Jan	16½ May
4½% preferred	100	135	135	135	10	107 Jan	149¼ Feb
5½% preferred		112½	108½	112½	924	108⅞ May	112½ May
Mitchell (Robt) class A	*	—	9¾	9¾	100	9¾ May	12⅞ Feb
Class B	*	—	3.25	3.25	200	2.50 Feb	4.10 Mar
Molson Breweries Ltd class A	*	25⅜	25¼	25½	3,717	22⅞ Jan	27 Jan
Class B	*	25½	25	25½	2,467	22⅞ Jan	26¾ Jan
Preferred	40	—	41½	42½	516	40¼ Jan	43 May
Montreal Locomotive	*	19¾	19	19¾	1,265	17¾ Jan	20¼ May
Montreal Trust	5	—	50	50	25	46 Jan	51 Mar
Morgan & Co common	*	—	35½	37	435	27 Jan	38½ May
4¾% preferred	100	—	a94	a95½	15	94 Jan	96 Feb
National Drug & Chemical common	5	17	17	17	300	15 Jan	17½ May
National Steel Car Corp common	*	16⅛	16⅛	16½	1,150	16 Jan	19 Feb
National Trust Co Ltd	10	—	53½	53½	60	49½ Feb	53½ May
Noranda Mines Ltd	*	51	50½	51⅜	1,425	50 Apr	58 Mar
Ogilvie Flour Mills common	*	48¼	44	48¼	1,321	40 Feb	48¼ May
Ontario Steel Products common	*	—	25	25	165	22 Apr	26¾ Jan
Pacific Petroleums	1	—	14¾	14⅞	3,191	14 Mar	18⅜ Jan
Page-Hersey Tubes	*	30¼	30¼	30½	1,163	30 May	36½ Feb
Pato Consolidated Gold	1	4.40	4.35	4.65	4,400	4.35 May	4.65 May
Penmans common	*	33⅜	32¾	33½	285	30½ Feb	36½ Apr
Placer Development	1	—	11¼	11½	1,525	10½ Jan	12¼ Apr
Powell River Company	*	37	37	38	1,870	35⅞ May	43 Feb
Power Corp of Canada	*	65	64	65	277	61½ Jan	69½ Mar

For footnotes see page 44.

STOCKS	Par	Friday Last Sale Price	Week's Range of Prices Low	Week's Range of Prices High	Sales for Week Shares	Range Since Jan. 1 Low	Range Since Jan. 1 High
Premium Iron Ores	20c	5¾	5¾	6	1,425	4¾ Jan	7 Feb
Price Bros & Co Ltd common	*	42	42	43½	2,795	42 May	60¼ Jan
4% preferred	100	86	86	86	25	85 Feb	88 Jan
Provincial Transport common	*	14	13¾	14	829	13 Feb	14¾ Mar
Quebec Natural Gas	1	17¾	17½	19½	4,316	17½ May	22⅞ Jan
Quebec Power	*	—	a39¾	a40	32	38 Jan	41½ May
Robertson (James) Company	*	—	16¼	16¼	100	15 Feb	16¾ May
Roe (A V) (Canada) common	*	10	10	10⅛	6,045	9⅛ Mar	13⅝ Jan
5¾% preferred	100	—	a96	a96	5	95½ May	100½ Feb
Rolland Paper class A	*	33	33	33½	1,025	21 Jan	35 Apr
Class B	*	a33	a32	a33	115	27 Jan	33½ May
Royal Bank of Canada	10	85½	84	85½	1,691	75¼ Jan	85½ May
Royalite Oil Co Ltd pfd	25	19¼	18¾	19¼	200	18¾ May	21½ Mar
St Lawrence Cement class A	*	—	15½	16	900	15½ May	17½ Jan
St Lawrence Corp common	*	17¼	16¼	17¼	5,684	16¼ May	19½ Mar
5% preferred	100	—	99	99	190	98 Jan	100 May
Salada-Shirriff-Horsey common	*	14	12½	14	2,540	12½ May	15⅝ Mar
Warrants	4	8.20	8	8.20	495	8 May	10½ Mar
Shawinigan Water & Power common	*	31	30½	31¼	5,028	30¼ May	35 Jan
Class A	*	33	33	33¾	362	33 May	36⅞ Jan
Series A 4% pfd	50	42	42	42	660	40 Jan	43 Jan
Class B 4½% preferred	50	—	47½	47½	25	45 Jan	48 Apr
Sherwin Williams of Canada 7% pfd	100	—	a135	a135	10	132 Jan	139½ Mar
Simpsons	*	34⅞	33¾	34⅞	4,125	32¼ Jan	38½ Mar
Southam Co	*	72	72	74	540	65 Jan	81 May
Standard Structural Steel	*	10½	10	10½	2,350	10 Feb	12 Feb
Steel Co of Canada	*	78	75½	78	5,820	68½ Jan	79 Mar
Steinbergs class A	1	31	30	31¼	7,898	23¼ Jan	34½ May
5¼% preferred	100	—	101½	101½	25	100 Apr	102 Jan
Texaco Canada Ltd	*	73¼	72¾	74½	341	64 Jan	75 Mar
Toronto-Dominion Bank	10	60¼	59	60¼	725	51 Jan	62 May
Trans Canada Pipeline	*	27¼	27	27⅞	3,317	25 Mar	31 Jan
Triad Oils	*	4.50	4.50	4.60	1,133	4.50 May	6.70 Feb
United Steel Corp	*	—	11¼	12¼	650	10¾ Jan	13 Mar
Walker Gooderham & Worts	*	34	34	34½	2,535	33 Mar	36½ Feb
Webb & Knapp (Canada) Ltd	1	3.90	3.75	3.90	500	3.50 Feb	4.10 Apr
Weston (Geo) class A	*	—	41	42	500	34½ Jan	44½ Apr
Class B	*	—	41	42	380	34½ Jan	44 Apr
4½% preferred	100	—	a90	a91	15	88 Jan	92 Jan
Zellers Ltd common	*	—	35⅛	38	610	35⅛ May	40½ May

Canadian Stock Exchange

Prices Shown Are Expressed in Canadian Dollars

STOCKS	Par	Friday Last Sale Price	Week's Range of Prices Low	Week's Range of Prices High	Sales for Week Shares	Range Since Jan. 1 Low	Range Since Jan. 1 High
Abitca Lumber & Timber	*	70c	65c	75c	39,900	40c Jan	1.00 Apr
Anglo-Nfld Development Co Ltd	5	7	6½	7	2,600	6¼ Jan	8⅛ Jan
Arcan Corp Ltd	*	12	11¼	12½	535	1.60 Jan	7¾ May
Beatty Bros Ltd	*	7¾	6⅜	7¾	10,885	7 Jan	12½ May
Belding-Corticelli Ltd common	*	a12½	a12	a12½	75	10⅛ Feb	13½ May
Belgium Stores Ltd common	*	10	10	10	6	7 Mar	10 May
Blue Bonnets Raceway Inc	1	10½	1 1-20	11	1,866	8⅜ Apr	11¾ Apr
Canada & Dominion Sugar Co Ltd	*	18⅛	18	19	1,830	18 May	27 Jan
Canada Flooring Co Ltd class B	1	—	15½	15½	100	14½ Jan	15½ Mar
Canada Packers Ltd class A	*	55	54¾	55	523	52 Feb	55 Apr
Class B	*	53½	53½	53½	375	51 Jan	53½ May
Canadian Dredge & Dock Co Ltd	*	31	30⅝	31	855	25½ Jan	34 Apr
Canadian Gen Investments Ltd	*	—	36	36	50	33 Jan	36 Mar
Canadian Ingersol Rand Co Ltd	*	—	40	40	25	35 Mar	48¾ Jan
Canadian Intl Inv Trust Ltd com	*	—	a19¼	a19¼	30	19½ Apr	21 Mar
5% preferred	100	—	a82	a82	15	a— —	a— —
Canadian Marconi Co	1	7⅜	7	7½	650	5 Jan	8¼ Mar
Canadian Power & Paper Inv Ltd	*	7¼	7¼	7¼	250	6⅞ Jan	8 Apr
Canadian Westinghouse Co Ltd	*	—	48	48	25	48 May	53 Feb
Catelli Food Products Ltd class A	*	—	a40	a40	50	41 Jan	44 Jan
Chateau-Gai Wines Ltd	*	—	a22	a22	50	21 Jan	21 Jan
Consolidated Div Standard Sec "A"	*	—	a70c	a70c	33	1.00 Mar	1.10 Mar
Consolidated Paper Corp Ltd	*	38⅜	37½	38⅜	3,195	37½ May	45 Feb
Consumers Gas common	10	—	38⅞	39¾	825	34½ Jan	40¾ May
Class B preferred	100	—	104	104	100	101½ Apr	104½ Apr
Crain Ltd (R L)	*	20⅛	19¾	20⅛	660	13½ Jan	20⅛ May
Dominion Engineering Works Ltd	*	16½	16	16½	165	16 May	20 Jan
Dominion Magnesium Ltd	*	—	9	9	1,000	9 May	9½ Apr
Dominion Oilcloth & Linoleum Co Ltd	*	43½	42	44	1,240	40 Apr	47 Jan
Federal Grain Ltd $1.40 pfd	20	—	a27½	a27½	20	27½ Mar	27½ Mar
Fleet Manufacturing Ltd	*	—	1.20	1.25	7,000	65c Jan	1.50 Apr
Ford Motor Co of Canada class A	*	174½	170	174½	11,696	108 Jan	176 May
Foreign Power Sec Corp Ltd	*	—	a4.00	a4.00	30	3.75 Feb	4.00 Jan
Hinde & Dauch Paper Co Ltd	*	66	66	66	100	51 May	66 May
Horner Ltd (Frank W) class A	*	—	26	26	55	18 Feb	26 May
Internat Paints (Can) Ltd 6% pfd	20	—	a22	a22	50	a— —	a— —
Kelly Douglas class A	*	10¼	9½	10¼	4,650	9¼ Apr	11¼ Apr
Lambert (Alfred) Inc class A	1	—	14	14	460	10½ Jan	14½ May
Class B	1	—	a14	a14	75	a— —	a— —
Loblaw Groceterias Co Ltd com cl A	*	35	35	35¼	625	33½ May	40¼ Feb
Common class B	*	—	35	36	375	35 May	42 Feb
London Canadian Investment Corp	1	—	a10¾	a11	55	9 Jan	10¾ Apr
Lowney Co Ltd (Walter M)	*	—	29	29	150	28½ Feb	33 Jan
MacLaren Power & Paper Co	*	—	a82	a82	1	80 Apr	86 May
Maple Leaf Milling Co Ltd	*	17	17	17	100	13½ Feb	17 May
Minnesota & Ontario Paper Co	5	34¾	34¼	35	280	31⅞ Apr	36½ Mar
Moore Corp Ltd new	*	39⅜	39	39½	2,500	38½ May	40 May
Mount Royal Dairies Ltd	*	7¾	7½	8	850	7⅛ Feb	9 Mar
Newfoundland Light & Power Co Ltd	10	48	48	48	125	46⅝ Jan	51½ Feb
Northern Quebec Power Co Ltd com	*	—	a27	a27	25	25½ Jan	27 May
1st preferred	50	—	48	48½	75	47 Mar	50 Jan
Northwest Industries	*	—	14¼	14¼	100	11 Apr	14½ May
Orange Crush Ltd	*	—	8⅞	9	900	4.40 Mar	9 May
Pacific Atlantic Candn Invest Co rts	1	2	2	3	5,702	2 May	7 May
Paton Manufacturing Co Ltd com	*	—	8⅛	8⅛	1,725	8⅛ May	8⅛ May
Power Corp of Canada—							
4½% cum 1st pfd	50	44½	44½	44½	25	40½ Jan	45 Apr
6% non cum partic 2nd pfd	50	—	a76½	a76½	20	72 Jan	77 Apr
Premier Steel Mills Ltd	*	6	5¾	6¼	1,505	4.50 Jan	6¾ May
Quebec Telephone Corp common	5	31	31	31	390	27¼ Jan	32¾ Apr
Warrants	*	—	13	13	100	11⅜ Feb	14 Apr
Reitmans (Canada) Ltd	*	32¼	32	32½	1,135	22 Jan	33½ May
Russell Industries Ltd	*	—	a12	a12	10	10¾ Jan	12 May
St Maurice Gas Inc	1	95c	95c	95c	980	85c Mar	1.20 Jan
Shop & Save (1957) Ltd	*	24	23¾	25	1,820	18 Jan	26 Apr
Southern Canada Power 6% pfd	100	—	125	125	10	125 Mar	131 Jan
Tooke Bros common	*	—	40c	50c	2,400	40c May	70c Apr
Preferred	6	—	50c	50c	300	50c Apr	1.00 Apr
Traders Finance Corp class A	*	38½	38½	39⅜	220	37 Apr	44 Jan
Class B (new)	*	38½	38½	38½	5	38½ Apr	38½ Apr
5% redeemable preferred	40	42	42	42	25	38½ Jan	42 Jan
Trans-Canada Corp Fund	10	29	28	29	275	20 Jan	29 May
Trans Mountain Oil Pipe Line Co	*	13⅝	13⅝	14⅛	2,280	10¾ Mar	15⅜ Apr
Union Gas of Canada Ltd	*	16	16	16¼	925	15¾ Jan	17⅜ Feb
United Amusement class B	*	10	10	10	25	6 Apr	10 May
Waterman Pen Co Ltd (L E)	*	5¾	5⅜	5¾	15,235	5⅜ Feb	8 Mar
Western Canada Breweries Ltd	5	32½	32½	32½	20	32½ Feb	32½ Feb
Windsor Hotel Ltd	*	—	70	70	210	52 Jan	70 May
Woodford Royalty Corp Ltd class A	*	—	50c	50c	208	50c Mar	50c Mar
Class B	*	—	10	10	134	10 May	10 May

itized for FRASER
://fraser.stlouisfed.org/

CANADIAN MARKETS

RANGE FOR WEEK ENDED MAY 29

STOCKS	Par	Friday Last Sale Price	Week's Range of Prices Low	Week's Range of Prices High	Sales for Week Shares	Range Since Jan. 1 Low	Range Since Jan. 1 High
Mining and Oil Stocks—							
Algom Uranium Mines Ltd	1	--	14⅜	15⅛	1,200	14 Feb	16⅞ Mar
Alscope Exploration Ltd	*	30c	25c	32½c	94,190	19c Jan	40c Mar
Alta Mines Ltd	1	--	24½c	27c	82,500	10½c Jan	29c May
Name changed to Carbec Mines Ltd							
Ameranium Mines Ltd	1	--	4½c	4½c	3,000	4c Jan	6c Feb
Anacon Lead Mines Ltd	20c	--	70c	70c	500	70c May	1.22 Jan
Anthonian Mining Corp Ltd	1	8c	8c	11c	6,500	8c May	15c Mar
Asamera Oil Corp Ltd	40c	1.76	1.76	1.76	500	1.76 May	1.76 May
Atlas Sulphur & Iron Co Ltd	1	2c	2c	8c	3,056	2c May	8c May
Augustus Exploration Ltd	1	46c	46c	54c	13,761	46c May	85c Feb
Aull Metal Mines Ltd	*	16c	15c	16c	28,500	9c Feb	21c Apr
Bailey Selburn Oil & Gas Ltd cl A	1	8.50	8.50	8.50	125	8.50 Apr	10⅝ Jan
Baker Talc Ltd	1	23c	22c	23c	7,000	22c Mar	33c Jan
Band-Ore Gold Mines Ltd	1	6½c	6½c	7½c	2,000	5c Jan	8c Feb
Barvalee Mines Ltd	1	--	7½c	7½c	500	4½c Feb	10c Apr
Bateman Bay Mining Co	1	80c	76c	84c	63,400	46c Jan	1.30 Mar
Beatrice Red Lake Gold Mines Ltd	1	--	5c	5½c	13,000	4½c Feb	10c Feb
Bellechasse Mining Corp Ltd	1	52c	50c	55c	50,000	42c Jan	84c Feb
Belle-Chibougamau Mines Ltd	1	--	6½c	7c	3,500	5½c May	13c Mar
Bluewater Oil & Gas Ltd	*	--	60c	60c	1,200	55c Mar	85c Apr
Bonnyville Oil & Refining Corp	1	37c	31½c	37c	83,267	25½c May	60c Jan
Bornite Copper Corp	1	8c	8c	9c	21,500	7½c Jan	15c Jan
Bouzan Mines Ltd	1	56c	56c	57c	1,700	56c May	78c Mar
Burnt Hill Tungsten Mines Ltd	1	26c	22c	26c	13,675	10½c Jan	42c Mar
Calgary & Edmonton Corp Ltd	*	--	28¾	28¾	100	28¾ May	34 Jan
Calumet Uranium Mines Ltd	1	--	4c	5c	10,200	4c May	6½c Feb
Campbell Chibougamau Mines Ltd	1	8.50	8.25	8.85	4,700	7.35 Feb	10¼ Mar
Canadian Collieries Resources Ltd com	3	8½	6¾	8½	1,475	5¼ Jan	8½ May
Canadian Devonian Petroleums Ltd	*	--	4.70	4.70	100	4.70 May	5.80 Jan
Canadian Homestead Oils Ltd	10c	1.45	1.41	1.48	4,000	1.41 Apr	1.85 Jan
Canalask Nickel Mines Ltd	1	--	8½c	9c	5,000	4c Mar	10c Mar
Canorama Explorations Ltd	1	22c	18c	26c	21,349	13c Feb	26c May
Canuba Mines Ltd	1	9c	8c	9c	9,500	8c Jan	14c Apr
Cartier Quebec Explorations Limited	1	54c	47c	55c	164,358	21c Jan	55c May
Cassiar Asbestos Corp Ltd	*	11⅛	11	11⅛	1,000	9.75 Jan	12 Feb
Carbec Mines Ltd	1	25c	25c	26c	15,000	10½c Jan	29c May
Central-Del Rio Oils Ltd	*	7.10	7.10	7.30	4,000	7.10 May	9.15 Jan
Central Manitoba Mines Ltd	1	--	6c	6c	2,000	4½c Apr	9½c Jan
Chibougamau Jaculet Ltd	75c	--	59c	62c	6,500	59c May	99c Mar
Chibougamau Mining & Smelting	1	--	1.40	1.40	1,300	1.40 Jan	1.55 Jan
Chipman Lake Mines Ltd	1	9c	8c	9c	11,000	7c Jan	12c Mar
Cleveland Copper Corp	1	18c	15c	18c	76,500	12c Jan	22c Feb
Compagnie Miniere L'Ungava	1.50	--	11c	12c	1,500	10c Feb	18c Jan
Consol Bi-Ore Mines Ltd	1	11c	10c	12c	8,000	6c Jan	21c Mar
Consolidated Cent Cadillac Mines Ltd	1	--	6c	6c	500	6c Jan	7½c Feb
Consolidated Denison Mines Ltd	1	--	13½	14	550	11 Mar	16 Apr
Consolidated Halliwell Ltd	1	70c	69c	77c	3,000	68c May	1.05 Feb
Consolidated Monpas Mines Ltd	1	--	9c	9½c	2,200	7½c Feb	11c Apr
Consol Quebec Yellowknife Mines Ltd	1	--	6c	6c	500	4c May	10½c Mar
Copper Rand Chib Mines Ltd	1	--	2.10	2.12	2,800	2.09 Jan	2.50 Mar
Courner Mining Co Ltd	1	--	11c	11c	2,000	8½c Jan	11c May
Dolsan Mines Ltd	1	--	9c	9c	2,000	6c Jan	17c Mar
Dome Mines Ltd	*	19¼	19¼	19¼	480	16⅛ Mar	20½ May
Empire Oil & Minerals Inc	1	--	9c	9c	2,000	8c Mar	10½c Jan
Fab Metal Mines Ltd	1	18c	16c	21c	32,500	13c Jan	22c Apr
Falconbridge Nickel Mines Ltd	*	26	25¾	26⅞	850	24½ May	32 Mar
Fano Mining & Exploration Inc	1	6c	6c	6c	4,000	6c Feb	9½c Jan
Fontana Mines (1945) Ltd	1	5c	5c	5c	4,500	4c Jan	7½c Mar
Fundy Bay Copper Mines Ltd	1	18c	16c	18½c	57,500	5c Jan	22c May
Futurity Oils Ltd	*	--	50c	50c	2,000	50c May	93c Jan
Gaspe Oil Ventures Ltd	1	--	8c	8½c	3,000	4c Jan	12c May
Golden Age Mines Ltd	*	63c	60c	64c	10,500	46c Mar	80c Jan
Gui-Por Uranium Mines & Metals Ltd	1	14½c	13c	16c	12,800	5½c Jan	21c May
Haitian Copper Corp Ltd	1	6c	5c	6c	67,000	4c Jan	10c Feb
Hollinger Consol Gold Mines Ltd	5	33	32¼	33½	3,765	30⅝ Jan	35¼ Mar
International Ceramic Mining Ltd	1	--	16c	18c	4,000	15c Jan	26c Feb
Iso Uranium Mines	1	64c	63c	67c	9,400	42c Jan	82c Apr
Israel Continental Oil Co Ltd	1	--	18c	18c	1,000	15c Apr	22c Jan
Kerr-Addison Gold Mines Ltd	1	20	19½	20¼	3,770	18½ Apr	20½ Jan
Labrador Min & Exploration Co Ltd	1	a26¾	a26¾	a27	75	26 Jan	30⅝ Mar
Lingside Copper Mining Co Ltd	1	5c	4½c	5c	4,500	4½c Feb	7c Jan
Lithium Corp of Canada Ltd	1	20c	20c	20c	1,100	8½c Feb	20c Apr
Louvicourt Goldfield Corp	1	--	8½c	8½c	1,000	7c May	12c Feb
Maritimes Mining Corp Ltd	1	1.50	1.50	1.50	400	1.10 Jan	1.97 May
McIntyre-Porcupine Mines Ltd	5	--	88	91	50	81½ Apr	95 May
Merrill Island Mining Ltd	1	1.54	1.45	1.54	7,700	99c Jan	1.85 Mar
Mid-Chibougamau Mines Ltd	1	49c	48c	50c	12,500	40c May	55c Jan
Min-Ore Mines Ltd	1	--	17½c	17½c	4,000	17½ May	24c Apr
Mogador Mines Ltd	1	15c	13c	15c	4,100	10c Feb	24c May
Molybdenite Corp of Canada Ltd	1	1.08	1.08	1.08	1,500	85c Jan	1.75 Mar
Monpre Mining Co Ltd	1	24c	23c	25c	13,900	13c Jan	30c Apr
Montgary Explorations Ltd	1	70c	69c	74c	25,400	5oc Mar	1.24 Apr
National Petroleum Corp Ltd	25c	--	2.85	2.85	200	2.85 May	4.50 Mar
New Formaque Mines Ltd	1	26c	26c	28c	53,500	7c Jan	36½c Apr
New Hosco Mines Ltd	1	96c	96c	96c	1,000	96c May	1.52 Mar
New Jack Lake Uranium Mines Ltd	1	8c	7c	8c	10,500	5c Jan	11c Apr
New Mylamaque Explorations Ltd	1	1.60	1.60	1.60	500	1.60 Jan	2.10 Mar
New Pacific Coal & Oils Ltd	20c	80c	80c	85c	2,200	80c May	1.34 Mar
New Santiago Mines Ltd	50c	6c	6c	7½c	9,700	6c May	9c Jan
New Spring Coulee Oil & Minerals Ltd	*	--	5c	6c	6,000	5c Jan	9c Jan
New West Amulet Mines Ltd	1	95c	85c	95c	54,100	46c Jan	1.15 Apr
Nocana Mines Ltd	1	21c	17c	22c	15,900	6c Jan	28c Apr
Norlartic Mines Ltd	1	--	35c	35c	2,000	35c May	35c May
Normetal Mining Corp Ltd	*	--	3.55	3.55	100	3.40 Jan	4.50 Mar
North American Asbestos Corp	1	10c	10c	11c	8,400	10c May	16c Feb
North American Rare Metals Ltd	1	1.75	1.65	1.79	33,860	45c Apr	1.95 May
Obalski (1945) Ltd	1	--	13c	15c	11,200	12c Mar	20c Jan
Okalta Oils Ltd	90c	1.00	1.00	1.00	2,100	1.00 Apr	1.32 Mar
Opemisca Explorers Ltd	1	--	16c	17c	7,000	16c May	28c Mar
Opemiska Copper Mines (Quebec) Ltd	1	--	9.45	9.80	2,050	8.90 May	12¼ Mar
Orchan Uranium Mines Ltd	1	1.54	1.39	1.55	100,300	92c Mar	1.88 Apr
Partridge Canadian Exploration Ltd	1	--	14c	14c	1,000	14c May	23c Jan
Paudash Lake Uranium Mines Ltd	1	62c	53c	63c	82,577	40c Feb	70c Apr
Pennbec Mining Corp	2	30c	30c	33c	22,700	3oc Jan	64c Jan
Pitt Gold Mining Co Ltd	1	4½c	4½c	5c	4,000	2c May	6½c Jan
Porcupine Prime Mines Ltd	1	--	7c	7½c	5,000	7c Mar	12c Feb
Portage Island (Chib) Mines Ltd	1	83c	77c	90c	57,347	66c Feb	1.24 Feb
Warrants		20c	15c	22c	18,752	12c May	50c Jan
Prevo Gas Producers Ltd	*	--	2.70	2.70	500	2.55 Mar	3.30 Jan
Quebec Cobalt & Exploration Ltd	1	1.80	1.80	2.00	3,200	1.80 Feb	2.30 Jan
Quebec Copper Corp Co Ltd	1	--	27c	29c	1,500	27c Jan	47c Mar
Quebec Lithium Corp	1	--	4.85	4.90	500	4.15 Feb	7.25 Mar
Quebec Oil Development Ltd	1	--	5c	6c	9,000	4c Feb	9c May
Quebec Smelting Refining Ltd	1	24c	23c	24c	10,900	22c Jan	35c Mar
Rights		--	½c	½c	2,000	½c May	½c May
Red Crest Gold Mines	*	--	5c	5c	3,000	4c Jan	9c Mar
St Lawrence River Mines Ltd	1	4.35	4.35	4.55	10,495	3.25 Feb	4.60 May
Sherritt-Gordon Mines Ltd	1	3.50	3.50	3.50	1,000	3.10 May	4.50 Jan
Siscalta Oils Ltd	2	1.00	99c	1.00	2,900	95c Apr	1.30 Apr
Sisco-Gold Mines Ltd	1	--	88c	88c	5,000	70c Jan	1.20 Jan
South Dufault Mines Ltd	1	13c	11c	13c	18,000	6c Jan	13c Apr
Steep Rock Iron Mines Ltd	1	13⅛	13⅛	13½	5,810	13 Jan	15¼ Jan
Tache Lake Mines Ltd	1	19c	17c	19c	15,000	15c May	25c Jan
Tazin Mines Ltd	*	21c	19c	22c	12,500	17c May	25c Feb
Tib Exploration Ltd	1	19c	18c	21c	33,100	18c May	36c Feb
Titan Petroleum Corp	1	82c	79c	89c	267,620	60c Mar	94c Feb
Trebor Mines Ltd	1	5c	5c	6c	11,000	5c May	9c Jan
United Asbestos Corp Ltd	1	--	4.90	4.90	100	4.90 May	6.60 Jan
United Oils Ltd	*	--	2.16	2.20	1,700	2.10 Mar	2.62 Apr
Valor Lithium Mines Ltd	1	6c	6c	6½c	10,500	6c Jan	9½c Feb
Vanguard Explorations Ltd	1	23c	23c	23c	1,500	16c Jan	30c Mar
Ventures Ltd	*	--	28	28	850	28 May	32¾ Mar
ViolaMac Mines Ltd	1	--	2.38	2.42	3,000	1.65 Jan	2.60 May
Virginia Mining Corp	1	20c	20c	24c	5,600	15c Jan	29c Mar
Weedon Pyrite & Copper Corp Ltd	1	--	22c	24c	2,500	21c Jan	34c Mar
Wendell Mineral Products Ltd	1	3½c	3½c	3½c	2,000	3c Jan	5c Apr
Westville Mines Ltd	1	8c	8c	8½c	8,500	7c Jan	12c Feb

For footnotes see page 44.

Toronto Stock Exchange

Prices Shown Are Expressed in Canadian Dollars

STOCKS	Par	Friday Last Sale Price	Week's Range of Prices Low	Week's Range of Prices High	Sales for Week Shares	Range Since Jan. 1 Low	Range Since Jan. 1 High
Abitibi Power & Paper common	*	35½	34½	35⅞	8,600	34½ May	40 Feb
Preferred	25	23⅞	23¾	23⅞	315	23¼ Jan	23⅞ May
Acadia Atlantic Sugar common	*	11	11	11¼	350	10¾ Feb	12 Mar
Class A	*	--	20⅜	20½	375	20 Jan	22 Feb
Acadia Uranium Mines	1	12c	10c	12c	82,670	6½c Apr	13½c May
Acme Gas & Oil	*	--	19c	19c	2,000	19c Mar	29c Jan
Advocate Mines Ltd	1	3.00	2.95	3.00	6,840	2.85 May	3.80 Mar
Agnew Surpass Shoe	*	--	17	17	125	12½ Jan	18 Feb
Agnico Mines Ltd	1	65c	63c	66c	80,345	50c Mar	66c May
Ajax Petroleums	50c	--	80c	85c	4,050	68c Jan	1.02 Jan
Akaitcho Yellowknife Gold	1	45c	45c	48c	7,500	42c Apr	53c Jan
Alba Explorations	1	11½c	11½c	13½c	55,368	8c Mar	15c Jan
Alberta Distillers common	*	2.95	2.95	3.05	8,950	2.70 Jan	3.75 Feb
Warrants		1.65	1.60	1.70	4,402	1.60 May	1.85 May
Voting trust	*	2.45	2.40	2.45	5,500	2.00 Jan	2.80 Feb
Alberta Gas Trunk	5	24	23½	24¼	11,496	21⅜ Jan	25½ Apr
Alberta Pacific Cons Oils	*	--	52c	52c	748	43c Jan	61c Mar
Algom Uranium common	1	14⅝	14¼	15¼	5,605	14 Feb	17 Mar
Algoma Central common	10	--	20	20½	522	19⅜ Jan	24 Mar
Preferred	50	64	64	66	665	64 May	71⅞ Mar
Warrants		7.25	7.00	7.25	1,032	7 May	10½ Apr
Algoma Steel	*	36⅞	36½	38	14,360	35¾ Jan	39⅝ Jan
Allied Roxana Mines	*	45c	45c	48c	17,096	31c Jan	65c Apr
Alminex	*	--	4.50	4.90	16,700	4.50 May	5.15 May
Aluminium Ltd	*	28¾	27¾	28⅞	12,387	25¼ May	32 Jan
Aluminum Co 4% preferred	25	--	21	21	140	21 Feb	22 Feb
4½% preferred	50	45	45	45½	725	43 Jan	45⅞ Feb
Amalgamated Larder Mines	1	32c	32c	38c	30,400	24c Jan	45c Mar
Amalgamated Rare Earth	1	--	11c	12c	14,025	11c May	18c Feb
American Leduc Petroleums Ltd	*	15c	15c	18c	36,980	15c Mar	25c Jan
American Nepheline	50c	68c	67c	68c	2,300	67c Jan	89c Jan
Amurex Oil Develop	1	--	3.65	3.75	1,000	3.25 Apr	4.10 Feb
Anacon Lead Mines	20c	--	70c	80c	17,481	65c May	1.18 Feb
Analogue Controls	1c	10½	9⅝	10¾	6,100	6 Jan	12½ May
Warrants		5.75	5.00	6.00	1,000	2.95 Mar	7.00 Apr
Anchor Petroleums	1	21c	19½c	22c	32,650	16c Apr	24c May
Anglo American Exploration	4.75	8.75	8.75	8.75	914	8¾ May	10¾ Feb
Anglo Huronian	*	--	12¼	12½	1,797	12 Apr	14 Feb
Anglo Rouyn Mines	1	30c	28c	30c	2,000	26c Jan	45c Mar
Ansil Mines	1	41½c	37c	44c	165,363	34c Jan	52c Jan
Anthes Imperial	*	42	41	42	185	36 Jan	45 Jan
Class B 1st preferred	100	99	99	99	75	90 May	100 Mar
Apex Consolidated Resources Ltd	*	--	5c	6c	167,400	4c Jan	7c Jan
Being exch for Abacus Mines Ltd							
One new for each six old held							
Arcadia Nickel	1	19c	17c	20c	21,900	14c May	23c Jan
Arcan Corporation	*	7¾	6⅛	7¾	140,205	1.50 Jan	7¾ May
Area Mines	1	--	1.06	1.19	6,600	99c Jan	1.50 Mar
Argus Corp common	*	37	36	37	2,095	32 Jan	42¼ Mar
$2.40 preferred	50	82	79½	82	245	69 Jan	93 Mar
$2.50 preferred	50	48	46¼	48	310	45 May	48 Feb
Arjon Gold Mines	*	13c	13c	14c	18,500	13c Feb	19c Apr
Asamera Oil	40c	1.80	1.72	1.85	41,200	1.55 Apr	2.09 Feb
Ashdown Hardware class B	10	--	15⅝	15¾	685	13½ Mar	16½ Apr
Ash Temple common	*	6	6	6¾	200	4.85 Jan	7¾ May
Atlas Steels	*	26	25¾	26¼	4,245	24¾ Apr	29½ Feb
Atlas Yellowknife Mines	1	--	10½c	11c	4,500	8c May	15c Jan
Atlin-Ruffner Mines	1	16½c	16c	17c	13,500	14½c May	23c Feb
Aubelle Mines	1	5½c	5c	6c	15,200	5c Feb	8c Feb
Aumacho River Mines	1	14½c	14c	15c	7,500	14c Mar	21½c Apr
Aumaque Gold Mines	1	13c	12½c	14c	38,200	11c Jan	16c Feb
Aunor Gold Mines	1	2.97	2.95	3.00	1,650	2.65 Jan	3.05 Mar
Auto Electric common	*	27	26	28⅝	575	18¾ Feb	30 May
Auto Fabric Products class B	*	3.50	3.00	3.50	1,187	2.25 Feb	3.50 Mar
Avillabona Mines	1	6½c	6c	6½c	10,500	5c Jan	8c Jan
Bailey Selburn Oil & Gas class A	1	8.50	8.35	8.65	7,120	8.35 May	10⅞ Jan
5% preferred	25	--	21	21½	430	21 May	25¼ Feb
5¾% 2nd preferred	25	--	22	22	160	22 Apr	24 Feb
Banff Oils	50c	1.45	1.40	1.55	1,200	1.40 May	2.00 Jan
Bankeno Mines	1	19½c	19½c	19½c	1,000	18½c Jan	25c Feb
Bankfield Consolidated Mines	1	--	8c	9c	8,000	8c Jan	10c Feb
Bank of Montreal	10	58⅛	57⅛	58¼	4,415	51¾ Feb	60 Mar
Rights		3.30	3.15	3.30	25,310	2.80 Apr	3.45 Apr
Bank of Nova Scotia	10	77⅜	77½	79½	1,767	65⅞ Jan	79½ May
Barcelona Traction	*	3.75	3.75	3.75	13	3.75 May	4.35 Jan
Barnat Mines	1	1.72	1.70	1.78	36,000	1.40 Jan	1.94 Feb
Barymin Exploration Ltd	1	68c	66c	70c	2,900	61c Mar	73c Apr
Basco Oil & Gas	*	77c	75c	80c	40,125	60c Mar	82c Apr
Base Metals Mining	*	17c	17c	18c	6,100	17c Jan	26c Jan
Baska Uranium Mines	*	19½c	19c	20½c	25,200	14c Jan	25c May
Bata Petroleums Ltd	*	8c	7c	8c	26,625	6c Jan	8½c Apr
Bathurst Power & Paper class A	*	--	45	46½	180	45 May	52 Feb
Class B	*	30½	28	30½	520	26½ Jan	32⅞ Apr
Beattie Duquesne	1	21c	21c	24c	21,619	19½c Jan	36c Mar
Beatty Bros	*	11¾	11	13½	26,970	6⅜ Jan	13½ May
Beaver Lodge Mines	*	17c	17c	17c	800	16c Mar	22½c Mar
Beaver Lumber Co class A	*	18	18	18	100	17¾ Apr	18½ Feb
Belcher Mining Corp	1	1.00	99c	1.05	15,320	90c Jan	1.30 Jan
Belleterre Quebec Mines	1	1.70	1.70	1.70	500	1.53 Jan	1.96 Apr
Bell Telephone	25	42⅞	42¾	43	13,751	39¾ Apr	44⅛ Feb
Bethlehem Copper Corp	50c	1.80	1.72	1.95	29,763	90c Jan	2.05 May
Bevcon Mines	1	22½c	20½c	25c	418,481	14½c Mar	26c May
Bibis Yukon Mines	1	11c	10c	13½c	53,900	10c May	27½c Mar
Bicroft Uranium Mines	1	--	65c	68c	8,566	65c May	1.08 Jan
Bidcop Mines Ltd	1	15c	15c	16c	10,200	12c Jan	22c Mar
Biltmore Hats class A pfd	*	14	14	14	25	12¾ Jan	14½ May
Black Bay Uranium	*	--	19c	20c	17,000	10c Mar	30c Apr
Blue Ribbon preferred	50	55	55	55	10	50 Jan	56 May
Bonville Gold Mines	1	6c	6c	6½c	14,500	6c Jan	8½c Feb
Bordulac Mines	1	--	7½c	7½c	1,000	7c Mar	10c Jan
Bouzan Mines Ltd	1	57c	57c	60c	19,200	53c Jan	79c Mar
Bowater Corp 5% preferred	50	44	44	45½	500	43¼ Jan	46 May
5½% preferred	50	48	47½	48	130	44⅞ Apr	50½ Feb
Bowater Paper	1	6½	6½	6⅝	875	6 Jan	7 Feb
Bowaters Mersey 5½% preferred	50	--	48⅞	49	220	46 May	49½ Mar
Boymar Gold Mines	1	8½c	8c	9c	32,666	8c Jan	15½c Feb
Bralorne Pioneer	1	7.45	7.25	7.50	6,325	7.00 May	8.40 Feb
Bralsaman Petroleums	1	--	78c	80c	1,000	74c Mar	1.00 Apr
Brazilian Traction common	*	5⅞	5¾	6⅛	20,563	5¾ May	7⅝ Apr
Bridge & Tank common	*	--	21¾	21¾	100	21¾ Jan	25 Jan
Preferred	50	48	48	48	20	47 Jan	48 Feb
Britalta Petroleum	1	2.95	2.85	3.05	1,800	2.70 May	3.30 Mar
British American Oil	*	37½	36¾	37½	8,023	36⅝ May	44½ Feb
British Columbia Electric—							
4% preferred	100	77⅞	77⅛	77⅛	45	75 Feb	78 May
4½% preferred	50	--	40	40⅛	135	38 Jan	42 Feb
4½% preferred	50	42	42	42	13	40⅛ Apr	42¾ May
4¾% preferred	100	88	88	88	154	85 Mar	91 May
5% preferred	50	46¼	46	47	215	45 Mar	47½ Feb
5½% preferred	50	52	51	52	507	48¾ Apr	52 May
British Columbia Forest Products	*	16	16	16⅞	6,280	12½ Jan	18 Feb
British Columbia Packers class A	*	17½	17½	17½	1,090	14¾ Feb	18 Apr
Class B	*	--	17½	17½	675	14¾ Feb	18 May
British Columbia Power	*	39⅜	38¾	39¾	2,953	35½ Jan	40¼ Mar
British Columbia Telephone	25	46¼	46	47	1,420	40 Jan	47¾ May
Broulan Reef Mines	1	56c	53c	59c	53,003	50c Feb	59c Jan
Brown Company	1	13	13	13	278	12⅞ May	14¾ Jan
Bruck Mills class A	*	--	12¼	12½	300	8¾ Jan	12½ May
Class B	*	--	3.50	4.00	420	2.20 Jan	4.00 May
Brunhurst Mines	1	--	5½c	6c	4,500	5c Jan	8½c Mar
Brunsman Mines	1	6c	6c	6c	1,000	6c Apr	9c Jan
Brunswick Mining & Smelting	1	--	3.00	3.10	1,000	2.95 May	3.70 Feb
Buffadison Gold	1	14c	11c	14c	47,000	11c May	22c Jan
Buffalo Ankerite	1	1.80	1.55	1.90	17,700	1.30 Jan	2.55 May
Buffalo Red Lake	1	7½c	7½c	7½c	1,000	6½c Jan	9c Jan

itized for FRASER
://fraser.stlouisfed.org/

CANADIAN MARKETS

RANGE FOR WEEK ENDED MAY 29

	Par		Low	High		Low	High
Building Products	*	35	34¼	38	1,797	34 May	39 Jan
Bullochs Ltd class B	*	—	5¾	5¾	120	5 Apr	5¾ May
Bunker Hill Ext	*	—	7c	8½c	7,700	7c May	11c Feb
Burlington	*	18½	18½	18½	15	16¾ Jan	21¼ Apr
Burns	*	12½	12½	12¾	2,857	12½ Jan	14¾ Mar
Burrard Dry Dock class A	*	8	8	8	475	6½ Mar	8 Jan
Cable Mines Oils	1	—	16c	18c	14,199	15c Mar	26½c Feb
Cadamet Mines	1	—	21c	23c	8,025	21c Apr	36c Jan
Calalta Petroleum	25c	73c	71c	78c	16,250	69c Mar	1.27 Feb
Calgary & Edmonton	*	28½	28	29	1,525	27 Apr	35 Jan
Calgary Power common	*	93¾	91¾	94	1,935	78½ Jan	100 Apr
Calvan Cons Oil	1	—	3.75	3.75	200	3.75 Apr	4.15 Apr
Calvert Gas & Oils	*	67c	64c	70c	28,600	55c Apr	74c Apr
Campbell Chibougamau	1	8.45	8.20	8.85	19,682	6.95 Jan	10½ Mar
Campbell Red Lake	1	11⅞	11½	11⅞	1,595	10 Mar	12⅜ May
Canada Cement common	*	32⅝	32	33	1,926	32 Jan	37 Mar
Preferred	20	28	27¾	28	342	27 Jan	28½ Jan
Canada Crushed Cut Stone	*	16½	16½	17	715	12½ Jan	23¼ Apr
Canada Iron Foundries common	10	—	32	33½	875	32 May	37½ Jan
4¼% preferred	100	—	98	98⅞	80	91 Apr	100½ Feb
Canada Malting common	*	70	68¼	70	430	68¼ May	76⅛ Feb
Preferred	26	—	25⅛	25⅛	55	25 Jan	26 Apr
Canada Oil Lands	*	1.57	1.57	1.67	4,500	1.57 May	2.35 Jan
Warrants		—	65c	75c	1,200	60c Apr	1.05 Feb
Canada Packers class A	*	—	54¼	55	200	51 Feb	57 Jan
Class B	*	53¾	53¼	53¾	420	49 Feb	55 Apr
Canada Permanent Mtge	10	64½	64½	66½	460	58 Jan	67⅝ Feb
Canada Southern Oils warrants		1.05	76c	1.05	6,000	50c Mar	1.25 May
Canada Southern Petroleum	1	4.25	4.25	4.50	10,015	2.85 Mar	5.00 May
Canada Steamship Lines common	*	—	46¾	47	110	39⅛ Feb	47 May
Preferred	12.50	12¼	12¼	12¼	300	11½ Jan	12⅞ Mar
Canada Wire & Cable class B	*	14	14	14	100	14 Feb	15½ Mar
Canadian Astoria Minerals	1	—	8c	10c	8,700	7c Jan	13c Jan
Canadian Bank of Commerce	20	64⅜	61⅞	64½	4,021	54 Jan	64½ May
Canadian Breweries common	*	42¼	41	42½	7,390	35⅜ Jan	42½ May
Preferred	25	—	41	41½	175	35 Jan	42⅛ May
Canadian British Aluminium com	*	11½	11½	11⅝	1,005	11 Apr	15 Jan
Class A warrants		—	4.95	5.25	1,490	4.10 Apr	6.50 Jan
Class B warrants		—	4.70	4.70	350	3.45 Mar	5.20 Mar
Canadian Canners class A	*	16¼	16	16⅝	4,026	14 Feb	16⅝ May
Canadian Celanese common	*	22	20⅜	22	4,788	18⅛ Jan	23½ Apr
$1 Preferred	25	—	18½	18½	105	17 Mar	18½ May
$1¾ preferred	25	—	31	32	200	29 Jan	33 Jan
Canadian Chemical & Cellulose	*	11¼	11	11⅜	5,851	8½ Jan	12 Apr
Canadian Chieftain Pete	*	1.20	1.20	1.28	16,700	1.20 Apr	1.57 Jan
Canadian Collieries common	3	7⅞	6⅝	8⅜	31,455	4.55 Jan	8⅝ May
Preferred	1	82c	79c	82c	5,700	64c Jan	82c May
Canadian Curtis Wright	*	3.50	3.50	3.75	15,050	2.90 Mar	4.10 Jan
Canadian Devonian Petroleum	*	4.60	4.50	4.85	16,220	4.50 May	6.05 Jan
Canadian Drawn Steel preferred	*	—	12½	12½	425	10¾ Jan	13 Apr
Canadian Dredge & Dock	*	31¼	30¾	31½	2,713	25⅞ Jan	34 Apr
Canadian Dyno Mines	1	36c	30c	41c	32,775	30c May	75c Jan
Canadian Eagle warrants		—	11¼	11½	600	7¼ Apr	11½ May
Canadian Export Gas & Oil	16⅔	2.33	2.29	2.49	12,010	2.05 Apr	2.90 Jan
Canadian Fairbanks Morse common	*	—	31¾	32	150	25 Feb	35 May
Canadian Food Prods preferred	100	42	41½	42	50	41½ May	52¼ Jan
Canadian General Securities "A"	*	17	17	17	20	16 May	19½ Feb
Canadian High Crest	20c	31c	31c	34c	3,500	30½c Apr	62c Jan
Canadian Homestead Oils	10c	1.40	1.40	1.50	3,950	1.40 Apr	1.85 Jan
Canadian Husky Oil	1	10¾	10½	11	3,642	10½ May	14¾ Jan
Warrants		—	5.50	6.00	200	5.25 May	8.50 Jan
Canadian Hydrocarbon	*	11⅞	9¾	11⅞	8,353	7½ Mar	11⅞ May
Canadian Industries common	*	17	17	17¼	1,890	15½ Jan	20¼ Feb
Preferred	50	—	74½	74½	400	72 May	78½ Feb
Canadian Malartic Gold	*	—	45c	50c	11,660	42c Apr	84c Jan
Canadian North Inca	1	18c	17c	19c	12,852	17c May	40c Feb
Canadian Northwest Mines	*	45c	45c	48½c	18,782	45c May	1.12 Mar
Canadian Oil Cos common	*	29¾	29¾	30⅜	5,043	26¾ Apr	30½ May
5% preferred	100	—	103	103	30	95 Feb	103 May
Canadian Pacific Railway	25	29	28½	29¼	13,934	28 Jan	32½ Mar
Canadian Petrofina preferred	10	—	13¾	14⅝	978	11¼ Mar	15⅜ May
Canadian Salt	*	—	37	37	25	30 Jan	45 Feb
Canadian Thorium Corp	1	7c	7c	7½c	8,125	7c Feb	9½c Jan
Canadian Tire Corp common	*	—	154¼	160	315	126 Jan	160 Feb
Canadian Utilities 4¼% pfd	100	—	78½	78½	25	74 Apr	79 May
Canadian Wallpaper Mfgs class B	*	—	28	28½	405	23 Jan	33 May
Western Nat Gas 5½s	20	—	20⅛	20⅛	275	20 Jan	20¾ Jan
Canadian Western Oil	1	1.65	1.60	1.75	5,831	1.60 Apr	3.00 Jan
Canadian Westinghouse	*	—	46	46	50	46 May	53 Feb
Candore Exploration	1	18c	18c	19½c	83,532	16c May	26c Feb
Can Erin Mines	1	1.89	1.82	2.01	547,389	35c Jan	2.45 Apr
Can Met Explorations	1	45c	42c	50c	35,455	40c May	1.07 Jan
Warrants		15½c	15½c	16½c	3,100	10c Mar	55c Jan
Captain Mines Ltd	*	9c	9c	11c	13,000	9c May	15c Jan
Cariboo Gold Quartz	1	1.39	1.35	1.40	1,500	78c Feb	1.75 Apr
Cassiar Asbestos Corp Ltd	*	11¼	10¾	11¼	4,550	9.40 May	12⅛ Mar
Castle Trethewey	1	—	5.25	5.40	800	4.75 Mar	5.50 May
Cayzor Athabaska	*	—	1.40	1.46	500	1.40 May	3.10 Jan
Central Del Rio	*	7.05	7.05	7.35	17,148	7.05 May	9.20 Jan
Central Pat Gold	1	1.41	1.25	1.41	5,400	1.05 Jan	1.63 Mar
Central Porcupine	1	—	17c	18½c	15,500	14c Apr	25c May
Charter Oil	*	1.51	1.50	1.55	2,000	1.50 Mar	1.90 Jan
Chateau Gai Wines	*	22	22	22	100	19½ Jan	24 Feb
Cheskirk Mines	1	5½c	5½c	6c	13,500	5½c May	8½c Mar
Chesterville Mines	1	44c	43½c	48c	75,874	19c Jan	53c Apr
Chiboug Jaculet Mines	75c	59c	59c	62c	12,335	57c Apr	93c Mar
Chib Kayrand Cop Min	1	20c	17c	21c	23,100	16½c Jan	28c Mar
Chibougamau Mining & Smelting	1	1.35	1.15	1.40	5,610	1.15 May	1.65 Jan
Chimo Gold Mines	1	65c	62c	65c	77,700	60c Apr	89c Feb
Chromium Mining & Smelting	*	—	2.45	2.50	720	2.45 May	2.85 Feb
Chrysler	25	—	67½	67½	50	50 Feb	68 May
Cochenour Willans	1	3.75	3.65	3.90	14,355	2.80 May	4.10 Jan
Cochrane Dunlop common	*	—	25	25	60	21 Mar	25 May
Cockshutt Farm Equipment	*	15	14⅞	15⅛	605	12¾ Jan	16¼ Mar
Cody Reco	1	—	14c	15½c	5,300	13½c May	21c Jan
Coin Lake Gold Mines	1	14½c	14c	17c	9,500	14c Apr	19c Feb
Coldstream Copper	1	39c	37c	42c	37,100	35c Apr	99c Mar
Colomac Yellowknife Mines	1	—	6c	6c	1,000	5½c May	8c Jan
Combined Enterprises	*	12¼	11½	12⅜	1,650	11½ Jan	14 Feb
Combined Metals	*	35c	35c	38c	5,831	32c Jan	50c Apr
Commonwealth Petroleum	*	—	3.15	3.25	600	2.00 Mar	4.00 Jan
Conduits National	1	—	12¾	13	590	10½ Jan	14 May
Confederation Life offered		—	162	162	43	157 Jan	164 Jan
Coniagas Mines	2.50	57c	56c	58c	9,220	50c Jan	75c Mar
Coniaurum Mines	*	—	35c	35c	1,800	27c Jan	40c Apr
Con Key Mines	*	29½c	29½c	30c	5,500	22c Jan	35c Apr
Consolidated Allenbee Oil	*	—	7c	7c	16,500	6½c Jan	10c Feb
Consolidated Bakeries	*	—	9	10	2,150	8½ Apr	10 Mar
Consolidated Bellekeno Mines	1	11c	11c	12½c	24,600	11c Feb	15½c Feb
Consolidated Beta Gamma	*	10c	10c	11½c	15,500	10c May	17c Jan
Consolidated Calliman Flin	*	15½c	15½c	17c	20,250	13c Jan	19c Apr
Consolidated Central Cadillac	1	—	6c	6c	3,540	6c Feb	8c Feb
Consolidated Denison Mines	1	14	13½	14	44,131	11 Mar	16 Apr
Warrants		2.70	2.45	2.85	26,000	1.55 Mar	4.30 Apr
Consolidated Discovery	1	3.95	3.80	3.95	16,090	3.65 Jan	4.10 May
Consolidated Dragon Oil	1	26c	25c	26c	7,666	24c Mar	47c Jan
Consolidated East Crest	*	44c	44c	44c	500	38c Jan	53c May
Consolidated Fenimore Mines	7	44c	44c	47c	4,660	43c May	63c Jan
Consolidated Golden Arrow	1	—	25c	27½c	3,000	19c Jan	36c Mar
Consolidated Halliwell	1	70c	68c	79c	97,945	61c Jan	1.05 Feb
Consolidated Howey Gold	1	4.10	4.00	4.30	4,420	3.50 Jan	4.50 Jan
Consolidated Marbenor Mines	1	39c	35½c	39c	27,000	35½c May	64c Apr
Consolidated Marcus Gold Ltd	1	86c	85c	95c	6,618	57c Jan	1.15 May
Consolidated Mic Mac Oils Ltd	*	3.95	3.80	4.00	6,505	3.80 Jan	5.25 Feb
Consolidated Mining & Smelting	*	20¾	20½	21⅛	6,860	19 Apr	22⅝ Feb
Consolidated Mogul	1	2.22	2.21	2.32	11,980	1.50 Jan	2.55 Mar
Consolidated Morrison Explor	1	—	24c	25c	23,300	18c Jan	25½c Mar
Consolidated Mosher	2	93c	93c	1.04	11,225	63c Feb	1.06 Mar
Consolidated Negus Mines	1	27c	25½c	27½c	17,625	24c May	36c Mar
Consolidated Nicholson Mines	*	—	6c	6c	5,166	6c Jan	8c Feb
Consolidated Northland Mines	1	28½c	28c	29c	3,955	26c Feb	40c Mar
Consolidated Peak Oils	1	5c	5c	5½c	5,333	5c May	7c Feb
Consolidated Pershcourt Mine	1	—	15c	15½c	1,000	15c May	20c Mar
Consolidated Quebec Gold Mines	2.50	—	40c	40c	500	40c Mar	45c Feb
Consolidated Red Poplar	1	—	10½c	12c	6,017	9c Jan	15½c Mar
Consolidated Regcourt Mines Ltd	1	13c	12c	14c	15,300	12c May	19c Jan
Consolidated Sannorm Mines	1	7c	7c	7½c	20,000	7c Mar	14c Mar
Consolidated Sudbury Basin	1	62c	55c	68c	52,940	55c May	1.10 Mar
Consolidated West Petroleum	*	—	4.55	4.85	3,125	4.15 Jan	5.75 Mar
Consumers Gas Co common	10	39½	38¾	39⅝	3,118	34 Jan	40¾ May
Class A	100	—	104½	106	126	100 Feb	106 Jan
Class B preferred	100	103½	103½	104½	535	100½ Mar	105½ May
Conwest Exploration	*	4.20	3.95	4.20	4,394	3.90 Jan	4.95 Feb
Copp Clark Publishing	*	7¼	7¼	7⅝	350	6⅝ Feb	8 Mar
Coppercorp Ltd	*	37c	35c	41c	6,720	29½c Jan	74c Mar
Copper-Man Mines	*	13c	12c	13c	14,441	11c Apr	16½ Mar
Copper Rand Chiboug	1	2.19	2.07	2.20	20,117	1.96 Apr	2.50 Mar
Corby Distillery class A	*	—	20¼	20½	550	19 Jan	21½ Feb
Class B	*	—	18½	18½	260	18 Jan	20½ Mar
Cosmos Imperial	*	—	12¾	12¾	640	11⅝ Jan	14 Mar
Coulee Lead Zinc	1	—	40c	45c	4,750	40c May	58c Jan
Cournor Mining	1	11c	11c	11c	9,000	7½c Apr	12c Jan
Cowichan Copper	*	—	86c	90c	2,700	86c May	1.30 Mar
Craigmont Mines	50c	4.30	4.30	4.60	1,600	3.00 Jan	5.15 Apr
Crain (R L) Ltd	1	20⅛	19⅞	20⅛	3,095	17¾ May	20⅛ May
Cree Oil of Canada warrants		1.85	1.85	1.97	7,375	1.75 Apr	2.60 Jan
Crestbrook Timber common	*	1.70	1.60	1.70	2,000	1.50 Mar	1.85 Feb
Croinor Pershing	1	12c	9c	13c	37,600	8c Apr	13c May
Crown Trust	10	—	29¾	29¾	75	26 Jan	31 Apr
Crown Zellerbach	5	—	54¾	54¾	53	52⅞ Apr	58 Jan
Crowpat Minerals	1	19c	16c	19c	175,150	11c Jan	19c May
Cusco Mines	1	—	9½c	10c	3,200	9½c May	18c Jan
Daering Explorers	1	21c	21c	24c	13,700	21c May	40c Mar
Daragon Mines	1	32c	31c	34½c	32,900	31c May	74c Mar
Davis Leather	*	—	7½	7½	208	4 Jan	9 May
Rights		—	15c	15c	100	15c May	15c May
Decoursey Brewis Mining	1	24c	24c	25c	9,200	24c Apr	34c Jan
Deer Horn Mines	1	21c	21c	23½c	26,500	16c Jan	25c Mar
Deldona Gold Mines	1	13c	13c	13c	17,833	12c Jan	19c Apr
Delnite Mines	1	60c	55c	65c	3,100	55c May	74c Jan
Devon Palmer Oils	25c	1.23	1.20	1.28	19,225	1.20 May	1.62 Feb
Distillers Seagrams	2	32½	32½	33	4,694	22¾ Jan	34⅞ Jan
Dome Mines	*	19¼	18¾	19¾	3,085	15¾ Apr	21¼ May
Dome Petroleum	2.50	—	10⅜	11	770	10¼ Apr	13½ Jan
Dominion Bridge	*	21⅜	20⅞	21½	2,345	20 Apr	24½ Mar
Dominion Coal preferred	25	—	7	7	125	6¾ Mar	7½ Feb
Dom Dairies common	*	—	9	9	595	5½ Jan	9 Jan
Preferred	35	24	24	24	15	20 Jan	25 Mar
Dominion Electrohome new com		13¾	12½	14¼	4,319	12½ May	15⅜ May
New warrants		—	9½	10½	375	9½ May	10½ May
Dominion Foundry & Steel common	*	48¾	48	49	3,781	41¾ Jan	49 Mar
Preferred	100	99⅞	99⅞	100	250	99⅞ Apr	101⅛ Jan
Dominion Magnesium	*	9	9	9	1,250	9 May	12 Jan
Dominion Scottish Investment com	1	—	37	37	25	32 Jan	37 May
Dominion Steel & Coal common	*	19½	19½	19½	390	18½ May	22¾ Jan
Dominion Stores	*	78½	77½	79½	2,401	76½ Apr	92½ Feb
Dominion Tar & Chemical common	*	16⅞	16¾	17	17,958	14 Jan	17¾ Mar
Preferred	23.50	20	20	20	25	20 Mar	20¾ Apr
Dominion Textile common	*	10½	10½	10¾	4,905	9⅝ Jan	12 Mar
Donalda Mines	1	12c	11c	15c	78,100	10c May	15c Apr
Dow Brewery	*	—	43½	43½	50	40 Jan	43½ May
Duvan Copper Co Ltd	1	24c	22c	25c	20,212	17c Jan	46c Mar
Duvex Oils & Minerals	1	9c	8c	10c	18,625	8c May	16c Jan
Dynamic Petroleum	*	1.65	1.52	1.70	95,100	1.30 Apr	2.00 May
East Amphi Gold	1	8c	8c	10c	32,000	8c May	16c Jan
East Malartic Mines	1	1.57	1.56	1.68	74,500	1.35 Jan	2.15 May
East Sullivan Mines	1	2.06	2.06	2.15	6,350	2.00 Jan	2.65 Mar
Eddy Paper class A	20	—	64	64	75	53 Jan	72 Apr
Common	*	—	67	67	85	53½ Jan	72 Apr
Elder Mines	1	—	1.17	1.25	25,350	80c Jan	1.39 Mar
Eldrich Mines common	1	—	40c	41c	13,500	28c Jan	50c Jan
El Sol Mining Ltd	1	9c	9c	10c	26,050	9c May	14c Jan
Empire Life Insurance	10	62	62	62	45	60 Jan	65 Feb
Erie Flooring class B	*	—	1.00	1.00	100	1.00 Feb	1.50 Feb
Eureka Corp	1	25½c	25c	27c	10,000	20c Jan	45c Jan
Explorers Alliance	1	10c	9½c	12c	298,800	9c Jan	15½c Mar
Falconbridge Nickel	*	26	25⅛	26¾	15,180	24⅜ May	32 Mar
Famous Players Canadian	*	25	23½	25¼	6,625	22 Mar	25¼ May
Fanny Farmer Candy	1	18¾	18¼	18¾	1,060	17 Mar	19¾ May
Faraday Uranium Mines	1	74c	74c	82c	10,150	74c May	1.12 Mar
Warrants		—	7½c	8c	4,750	7c May	35c Jan
Fargo Oils Ltd	25c	5.70	5.60	5.75	2,200	5.60 May	8.25 Feb
Farwest Mining Ltd	1	—	13c	15c	4,445	13c Jan	19½c Feb
Fatima Mining	1	60c	57c	63c	15,900	53c Mar	1.12 Jan
Federal Grain class A	*	45½	44	45½	250	44 Jan	51 Feb
Preferred	20	—	28½	28½	85	27⅛ Jan	28½ May
Fittings class A	*	—	10½	10½	200	10½ Jan	11 May
Fleet Manufacturing	*	1.20	1.15	1.25	16,075	65c Jan	1.50 Apr
Ford Motor Co (U S)	15	70	68¼	70	2,891	50 Jan	70 May
Ford of Canada class A	*	174	170	174	9,684	108¼ Jan	176 May
Ford of Canada class B	*	—	176	176	625	110 Jan	176 May
Foundation Co	*	14¼	14⅛	14⅜	1,410	14⅛ May	17 Mar
Francoeur Mines Ltd	20c	7½c	7½c	7½c	6,000	7c May	11½c Feb
Fraser Companies	*	—	29	29½	340	28¼ May	35 Mar
French Petroleum preferred	10	7.10	7.05	7.15	1,115	6.50 Apr	9.00 Jan
Frobisher Ltd common	*	2.36	2.16	2.38	26,000	1.80 Jan	2.55 Apr
Debentures	100	—	83	83	50	75 Jan	84 Mar
Freuhauf Trailer Co	*	7⅛	7⅛	7¼	450	6 Jan	7½ Mar
Gatineau Power common	*	41¾	41¾	43⅛	1,675	37¾ Jan	46½ May
5% preferred	100	—	102	103	130	100 Jan	104 Apr
5½% preferred	100	—	106¼	106¼	10	105 Jan	109 Mar
Geco Mines Ltd	1	20	19½	21	2,701	17 Jan	24½ Mar
General Development new common	1	18	16⅞	19¼	7,085	17¼ May	22½ Apr
General Dynamics	1	55½	55¼	56¼	655	55 Apr	63¾ Jan
General Motors	1⅔	49½	48½	49¾	688	43¼ Mar	50¾ May
General Petroleum Canada common	1	3.50	3.50	3.50	300	3.50 May	4.25 Mar
Class A	1	3.50	3.35	3.60	5,000	3.35 May	4.10 Mar
General Steel Wares common	*	17½	16¾	17½	2,905	10¾ Jan	18⅞ May
Preferred	100	—	92¼	92¼	15	89 Feb	94¼ May
Genex Mines Ltd	1	17c	15½c	17c	8,000	5c Feb	19c Feb
Geo Scientific Prospecting	*	1.20	1.15	1.25	3,200	1.00 May	1.55 Mar
Giant Mascot Mine	1	24c	24c	31c	43,900	9c Jan	31c May
Giant Yellowknife Mines	1	8.05	7.50	8.15	5,372	6.25 Mar	8.60 May
Glacier Mining	1	—	30c	35c	18,700	30c Jan	59c Feb
Glenn Uranium Mines	1	—	10c	11c	4,500	10c Mar	14c Mar
Goldale Mines	1	—	20½c	22c	2,500	18c Jan	22c Feb
Gold Eagle Gold	1	14½c	14c	16½c	46,300	14c May	40c Jan
Goldfields Uranium	1	33½c	32½c	38c	51,200	32c Jan	44c Apr
Goodyear Tire Canada common	*	—	170	187	75	170 May	194¾ Feb
4% preferred	50	45	44	45	60	42 Mar	48 Jan
Gordon Mackay class A	*	7	6⅞	7¼	1,320	6⅛ May	7¼ Mar
Grandroy Mines	*	—	17c	18½c	4,749	17c May	38c Mar
Granduc Mines	1	1.51	1.51	1.60	4,350	1.41 Mar	2.24 Mar
Great Lakes Paper	*	37¼	35¾	37¼	4,779	35¼ May	42½ Mar
Great Lakes Power common	*	27½	27½	28	375	23½ Jan	30⅜ Apr
Preferred	25	24½	24½	24½	60	22¾ Apr	26 Jan
Warrants		—	8.30	9.00	360	7.25 Apr	9.50 Mar
Great Northern Gas common	1	5¾	5½	5¾	1,150	5 May	6⅝ Jan
Warrants		—	2.60	2.75	1,300	2.60 May	3.35 Jan
$2.80 preferred	50	40½	40½	40½	25	38 Mar	41½ Feb
Class B warrants		—	2.50	2.65	660	2.50 May	3.30 Jan
Great Plains Develop	1	16	15¾	16½	785	14⅛ Apr	21¼ Jan
Great West Coal class A	*	—	5¾	6¾	385	5¾ May	6¾ May
Class B	*	—	4.85	4.85	154	4.85 May	5½ Feb
Great West Saddlery	*	—	94	94	30	44 Feb	96¾ May
Greater Winnipeg Gas	*	11	10¾	11½	1,209	9½ Feb	12¼ Apr
Voting trust		11⅛	11	11⅛	1,517	9¼ Jan	12 Apr
1956 warrants		—	4.50	4.60	570	3.90 Apr	5.00 Apr
1958 warrants		—	5.50	5.65	400	4.50 Apr	6.25 Apr
Greening Wire	*	—	4.50	4.50	125	4.05 Feb	4.50 May
Greyhawk Uranium	*	4c	4c	4½c	25,300	3½c Apr	20c Mar

For footnotes see page 44.

Digitized for FRASER
http://fraser.stlouisfed.org/

CANADIAN MARKETS

RANGE FOR WEEK ENDED MAY 29

	Par	Low	High		Low	High
Greyhound Lines	*	12⅝	12⅞	1,205	12 Jan	13½ Mar
Guaranty Trust	10	—	27½	85	26 Jan	28½ May
Gulch Mines	1	—	8c	8½c	5,000	8c May	15c Jan
Gulf Lead Mines	1	—	7½c	8c	3,500	7½c May	13c Feb
Gunnar Mines	1	14⅛	13	14⅝	29,523	13 May	19 Jan
Warrants		3.50	3.00	3.80	16,220	3.00 May	7.50 Jan
Gurney Products preferred	30	15	15	15	5	13¼ Apr	20 Mar
Gwillim Lake Gold	1	—	7c	7½c	12,000	7c May	10½c Apr
Gypsum Lime & Alabastine	*	—	47¾	48	440	38½ Jan	49¼ Mar
Hallnor Mines	1	2.30	2.30	2.70	800	2.00 Feb	2.70 May
Hamilton Cottons common	*	18	18	18	100	15 Jan	20 Feb
Hardee Farms common	*	16¼	15½	16¼	4,015	14⅛ Apr	19¼ May
1st preferred	100	—	105½	105¾	60	103⅜ Apr	105¾ Apr
Harding Carpets	*	15	14	15¼	15,850	8¼ Jan	15¼ May
Hard Rock Gold Mines	1	—	11c	12½c	32,000	10½c Feb	14c Jan
Harrison Minerals	1	14c	14c	16c	19,132	14c Apr	25c Jan
Head of Lakes Iron	1	23c	19½c	24½c	329,260	8½c Jan	24c Apr
Headway Red Lake	1	40c	38c	40c	12,700	38c May	58c Jan
Heath Gold Mines	1	7½c	7½c	7½c	17,400	7½c Jan	11½c Apr
Hees (Geo H) & Co	*	—	9	9¼	1,235	6¼ Mar	10 Apr
Hendershot Paper common	*	4.30	4.30	4.30	100	4 Jan	5⅛ Jan
Heva Gold Mines	1	—	5½c	6c	2,933	5c Feb	9c Jan
Highland Bell	1	—	1.90	1.90	1,625	1.61 Jan	1.95 May
Hinde & Dauch (Canada)	*	66½	57	67	1,752	47 Jan	67 May
Hi Tower Drilling	*	—	9	9	250	6¾ Feb	10 May
Holden Mfg class A	*	5	5	6	215	4 Jan	7 Mar
Class B	*	3.05	3.05	3.05	250	1.75 Jan	4.25 Feb
Hollinger Consolidated Gold	5	33¼	32½	33½	4,630	30⅝ Jan	35½ Mar
Home Oil Co Ltd—							
Class A	*	16¾	16¾	17⅜	3,194	16¾ May	21 Jan
Class B	*	16¼	16⅛	16⅜	3,185	16⅛ May	20¾ Jan
Howard Smith Paper common	*	41⅝	41	41⅝	370	39¾ Apr	46 Feb
Hoyle Mining	*	—	4.60	4.80	2,800	4.25 Jan	5.25 Mar
Hudson Bay Mining & Smelting	*	55	54½	55¼	3,846	54¼ May	63¾ Mar
Hudson Bay Oil	*	16½	16½	16¾	1,542	16½ May	21⅝ Jan
Hugh-Pam Porcupine	1	16c	16c	18c	3,000	15c Apr	20c Jan
Huron & Erie Mortgage	20	54	53½	54	600	49 Jan	55 May
Imperial Bank	10	74¾	74¾	75½	847	62 Jan	80 May
Rights		6.95	6.95	7.10	11,970	6.70 May	7.15 May
Imperial Investment class A	*	—	10⅛	10⅝	1,520	10 May	12¾ Jan
Imperial Life Assurance	10	82½	80	82½	235	77½ Jan	92 Jan
Imperial Oil	*	41½	41⅛	41¾	5,435	41 Mar	46½ Jan
Imperial Tobacco of Canada ordinary	5	13⅜	13⅜	13¾	6,463	12½ Apr	14½ Feb
Indian Lake Gold	1	—	6c	6c	25,900	6c Jan	9½c Jan
Industrial Accept Corp Ltd common	*	37¾	37	37⅞	3,530	36 Apr	39¾ Jan
$4½ preferred	100	—	87½	87½	40	87¼ May	95 Feb
$2¼ preferred	50	43½	43½	44½	115	43½ May	45½ Apr
5½% preferred	50	—	52¼	52½	220	49½ Jan	53 May
Warrants		—	11¾	12½	965	11½ May	15 Jan
Ingersoll Machine class A	*	—	6⅞	7	400	6⅞ May	7¼ Apr
Inglis (John) & Co	*	6¼	6¼	6½	3,385	4¾ Jan	7½ Mar
Inland Cement Co preferred	10	20⅛	19¾	20⅜	1,513	17¾ Jan	21¼ Apr
Inland Natural Gas common	1	5⅞	5¾	6	6,150	5⅝ Mar	7½ Jan
Preferred	20	—	15½	15½	290	15 Feb	16⅛ Mar
Warrants		2.55	2.55	2.65	3,225	2.55 May	3.25 Apr
Inspiration Mining & Development	1	53c	49c	53c	4,600	46½c Apr	70c Feb
International Bronze Powders com	*	20	17¾	20	1,075	15 Apr	20 May
Preferred	25	24	24	24	80	22½ Jan	25 Apr
International Milling 4% "A" pfd	100	—	70	70	53	67 May	70 May
International Nickel Co common	*	89⅝	88⅝	90	6,759	83 Jan	94¾ Mar
International Petroleum	*	34½	34½	35	378	34½ May	42½ Jan
International Ranwick Ltd	1	—	26c	34c	73,800	26c May	41½c Jan
Interprovincial Pipe Line	5	51⅞	51⅛	53	3,664	48¼ Mar	55⅛ Feb
Interprovincial Steel	*	6⅛	6	6¼	1,300	5¾ Apr	7½ May
Investors Syndicate common	25c	—	39½	40	460	26½ Jan	40 May
Class A	25c	33¾	31⅛	34¼	4,312	21¾ Jan	34¾ Apr
Irish Copper Mines	1	2.78	2.75	2.90	12,620	2.30 Jan	4.35 Mar
Iron Bay Mines	1	—	2.10	2.10	1,100	1.95 May	2.55 Jan
Iroquois Glass preferred	10	15⅛	15⅛	15⅝	475	12 Jan	16 May
Iso Uranium	1	63c	63c	67c	53,100	53c Feb	82c Apr
Jack Waite Mining	20c	15c	14c	15c	10,350	10c Mar	17c Jan
Jacobus	35c	2.43	2.32	2.49	26,600	1.87 Mar	2.80 Mar
Jaye Exploration	1	36c	35c	38c	19,500	35c May	64c Jan
Jefferson Lake	1	9¾	9¾	10½	1,350	9¾ Apr	12⅝ Jan
Jellicoe Mines (1939)	1	14c	14c	15c	14,166	13c Jan	21c Feb
Joburke Gold Mines	1	17c	15c	19c	49,300	15c May	34c Jan
Jockey Club Ltd common	*	2.60	2.50	2.70	16,410	1.90 Jan	2.80 Apr
Preferred	10	10	10	10½	6,395	8⅜ Jan	11¼ Apr
Class B preferred	10	8½	8½	9½	1,375	8 Jan	10¼ May
Warrants		50c	43c	50c	5,800	37c Jan	69c Apr
Rights		—	7c	10c	20,090	7c May	10c May
Joliet-Quebec Mines	1	27c	26c	28c	5,600	26c May	45c Feb
Jonsmith Mines	*	20c	20c	22c	48,125	16c Jan	24½c Apr
Jowsey Mining Co Ltd	1	59c	52c	59c	12,054	52c May	72c Feb
Jumping Pound Petroleum	*	21c	21c	21c	5,000	21c Mar	28c Jan
Jupiter Oils	15c	2.10	2.10	2.20	5,115	1.95 Jan	3.00 Mar
Kelly Douglas class A	*	10⅛	9½	10¼	4,760	8⅛ Mar	11¾ Apr
Warrants		6.00	5.85	6.10	1,425	4.60 Mar	7.20 Apr
Kelvinator of Canada	*	10	10	10	50	8 Apr	12⅞ Apr
Kenville Gold Mines	1	7½c	7½c	8c	7,500	6c Mar	14c Mar
Kerr-Addison Gold	1	19⅞	19¼	20⅜	8,945	18¼ Apr	20⅞ Jan
Kilembe Copper	1	3.40	2.95	3.50	33,370	2.35 Jan	3.50 May
Class C warrants		1.50	99c	1.55	40,048	68c Mar	1.55 May
Kirkland Minerals	1	55c	54c	56c	15,723	54c May	86c Jan
Kirkland Townsite	1	9½c	9½c	12½c	29,500	9c Mar	15½c Apr
Kroy Oils Ltd	20c	54c	52c	56c	12,025	52c May	95c Jan
Labatt (John) Ltd	*	29	29	29¾	1,785	27⅛ Mar	30 Mar
Labrador Mining & Exploration	*	29	27	29½	2,530	25½ Jan	31¼ Mar
Lake Cinch Mines	1	1.04	1.02	1.10	3,200	1.02 Mar	1.47 Mar
Lake Dufault Mines	1	86c	85c	90c	3,000	60c Jan	1.50 Mar
Lakeland Gas	1	3.20	2.90	3.20	11,325	2.50 Ma	3.70 Mar
Lake Lingman Gold Mines	1	—	9c	10c	4,550	9c Jan	11½c Jan
Lake Osu Mines	1	30c	28½c	31c	10,000	22c Jan	32c May
Lake Shore Mines	1	5.50	5.50	5.75	605	4.45 Jan	5.80 May
Lake Wasa Mining	1	—	35c	36½c	2,200	26c Jan	36½c May
La Luz Mines	*	5.00	5.00	5.25	200	3.30 May	6.00 Mar
Lamaque Gold Mines	*	3.50	3.40	3.75	4,826	3.00 Jan	3.75 Feb
Landa Oil	10c	—	2.35	2.35	104	2.25 May	2.60 May
Laura Secord Candy	3	25	25	25½	687	24¼ Jan	28¼ Jan
Leitch Gold	1	1.45	1.45	1.50	4,600	1.38 Jan	1.61 Mar
Lencourt Gold Mines	1	13c	13c	14c	36,700	11½c May	17c Jan
Lexindin Gold Mines	1	—	4c	4½c	5,000	3½c Apr	6½c Jan
Little Long Lac Gold	*	2.15	2.15	2.30	5,870	1.96 Ma	2.48 Jan
Loblaw Groceterias class A pfd	30	29⅝	29	30	830	28¾ Apr	31 Feb
Class B preferred	30	30⅞	30⅞	31½	1,330	29⅝ Apr	31½ May
Loblaw Cos class A	*	35⅛	34	35⅜	4,935	32¾ May	40½ Feb
Class B	*	35¾	35	36	2,347	34 Jan	42 Feb
Preferred	50	46½	46	47	355	44¼ Feb	48 May
Class A warrants		14	14	14¾	1,150	12 Jan	17½ Feb
Loeb (M) Ltd		14c	11c	14c	5,085	11c May	15c May
London Hosiery class A	*	5½	5½	6	200	4.80 Jan	6.00 Mar
Long Island Petroleums	*	20c	18½c	23c	119,500	6½c Jan	26c Mar
Lorado Uranium Mines	1	26c	25c	30c	14,215	25c May	46c Jan
Warrants		12c	12c	12c	7,000	11c May	23c Jan
Louvicourt Goldfield	1	—	8½c	9c	3,000	8c Apr	11½c Feb
Lyndhurst Mining Co	1	16c	16c	17c	41,500	16c May	40c Jan
Lynx Yellowknife Gold Mines	*	—	12½c	14c	33,600	7c Jan	19c Mar
Macassa Mines	1	2.98	2.90	3.05	8,900	2.66 Jan	3.05 Feb
Macdonald Mines	1	30c	27c	32c	16,200	25c Jan	55c Jan
Macfie Explorations	1	9c	8½c	10c	24,000	8c May	16c Jan
Macleods class A pfd	20	23	23	23	50	21¾ Jan	24 Feb
MacLeod Cockshutt	1	1.18	1.13	1.25	2,740	1.13 May	1.47 Jan
Macmillan Bloedel class B	*	40½	40⅜	41	2,478	35¾ Jan	44½ Feb
Madsen Red Lake	1	3.15	3.10	3.25	66,088	2.55 Jan	3.45 May
Magnet Cons Mines	1	—	7c	9c	22,700	6c May	15c Mar
Maher Shoe Ltd	*	—	25	26	580	21½ Jan	28 May
Majortrans	*	3½c	3½c	3½c	3,500	3½c Jan	5c Feb
Malartic Goldfields	1	1.14	1.13	1.20	4,685	1.04 Feb	1.25 Apr
Maneast Uranium	1	7c	7c	7½c	18,000	7c May	11c Mar
Manitoba Sugar preferred	100	98	98	98	5	96 Jan	98 Jan
Manitou Barvue	1	—	75c	85c	3,500	75c May	1.40 Mar
Maple Leaf Milling common	*	17¾	16⅜	17⅞	2,587	12¼ Jan	17⅞ May
Maralgo Mines	1	—	25c	27½c	16,800	25c May	42½c Mar
Marcon Mines	1	—	8½c	9c	6,550	8c May	17c Feb
Marigold Oils	*	—	12c	14c	10,000	11c Jan	20c Mar
Maritime Mining Corp	1	1.52	1.50	1.62	62,100	1.07 Jan	2.05 Mar
Martin-McNeely Mines	1	33c	32c	34½c	22,200	25½c Jan	40c Feb
Massey-Ferguson Ltd common	*	16⅜	15⅜	16½	84,640	10½ Jan	16½ May
4½% conv pfd	100	133	126½	133	15	106 Jan	150 Feb
5½% convertible preferred	100	112⅜	108¼	113	2,655	108 May	113 May
Matachewan Consol	*	16c	16c	18c	22,500	15c May	22c Jan
Maxwell Ltd	*	—	5½	5½	215	4½ Feb	5½ Apr
Maybrun Mines	1	17c	17c	18c	6,333	15c Jan	28c Jan
Mayfair Oil & Gas	50c	—	1.60	1.65	3,900	1.00 Apr	1.78 Mar
McIntyre Porcupine	*	88c	87c	91c	698	81½ Apr	95 Feb
McKenzie Red Lake	1	36c	36c	41c	21,950	27½c Jan	48c Apr
McMarmac Red Lake	1	8½c	8c	8½c	6,520	8c Apr	12½c Jan
McWatters Gold Mines	*	35c	33c	36c	23,000	27c Jan	41c May
Medallion Petroleums	1.25	2.85	2.67	2.89	19,250	2.50 Mar	3.35 Jan
Mentor Expl & Dev	50c	—	15c	16c	3,300	14c Mar	25c Jan
Mercury Chipman Knit	*	41c	40c	41c	2,400	8½c Jan	70c Apr
Merrill Island Mining	1	1.50	1.45	1.54	43,850	1.00 Jan	1.90 Mar
Meta Uranium Mines	1	—	9½c	10c	14,500	9c Apr	12½c Mar
Mexican Light & Power common	*	—	14¼	14¾	300	13⅛ Jan	16 Apr
Midcon Oil	*	79c	74c	82c	64,900	69c Jan	93c May
Midrim Mining	1	84c	84c	87c	4,800	68c Mar	1.00 Apr
Midwest Industries Gas	*	1.65	1.55	1.65	11,587	1.35 Jan	1.90 Apr
Warrants		—	29c	35c	1,600	29c May	49c Feb
Mill City Petroleums	*	27c	26c	28c	9,071	25c Apr	35c Jan
Milliken Lake Uranium	1	1.70	1.61	1.79	20,415	1.52 May	2.90 Jan
Milton Brick	*	3.25	3.25	3.35	1,810	2.85 Jan	3.75 Jan
Mining Corp	*	14⅞	14¾	14⅞	2,100	13⅜ Jan	16⅜ Mar
Min Ore Mines	1	17c	16½c	18c	22,569	14½c Jan	27c Feb
Molsons Brewery class A	*	25⅜	25⅛	25½	5,962	22⅞ Jan	26¾ Jan
Class B	*	25¼	25	25½	772	22¾ Jan	26⅞ Jan
Preferred	40	41¼	41¼	42	543	40 Jan	42 May
Moneta Porcupine	1	95c	92c	95c	15,970	80c Jan	1.25 Apr
Montreal Locomotive Works	*	19⅝	19	19⅝	1,465	17½ Jan	20¼ May
Moore Corp new common	*	39½	38¾	39½	8,958	38 May	40 May
Mt Wright Iron	1	53c	50c	57c	27,950	50c May	1.04 Jan
Multi Minerals	1	55c	49c	56c	24,900	42c May	56c May
Nama Creek Mines	1	18c	17c	19½c	16,800	16½c May	39c Mar
National Drug & Chemical common	5	16	16	16	1,435	14¾ Feb	18¾ Apr
National Explorations Ltd	*	11c	11c	12c	13,400	8c Mar	15c Apr
National Grocers common	*	22	22	22	150	20 Mar	22 May
Preferred	20	—	27½c	27½c	200	26½ Apr	28 May
National Hosiery Mills class B	*	4.85	4.85	4.85	300	4.55 May	5½ Jan
National Petroleum	25c	—	2.85	3.85	600	2.85 May	4.60 Mar
National Steel Car	*	16¼	16⅛	16¾	2,230	16 Jan	19 Feb
National Trust	10	55	55	55	40	49 Jan	55 May
Nealon Mines	*	13c	12½c	13½c	19,950	6½c Apr	20c Jan
Nello Mines	*	—	13½c	13½c	500	12½c May	16c Mar
Neon Products	*	17	16	17	200	14¾ Jan	17 May
Nesbitt Labine Uranium	1	22c	21c	24c	9,960	20c May	33c Jan
New Alger Mines	1	—	7½c	8c	22,333	7c May	12c Mar
New Athona Mines	1	—	39c	47c	18,800	34c Jan	69c Mar
New Bidlamaque Gold	1	5c	5c	6c	11,000	5c Jan	7½c Apr
New Bristol Oils	20c	10c	9½c	10c	10,738	7c Apr	12c Feb
New Calumet Mines	1	34c	32c	34c	5,200	31c Jan	43c Jan
New Concord Develop	*	—	17c	17½c	6,200	13c Feb	22c Mar
New Continental Oil of Canada	*	—	39c	40c	4,700	38c Jan	73c Jan
New Davies Pete	50c	32½c	31c	35c	120,200	20c Jan	36c Apr
New Delhi Mines	1	23c	22½c	24c	12,500	20c May	38c Mar
New Dickenson Mines	1	2.70	2.57	2.75	10,410	2.25 Jan	2.67 May
New Goldvue Mines	*	—	7½c	7½c	10,500	7c Apr	11½c Apr
New Harricana	1	—	10c	12c	5,125	10c May	15c Jan
New Hosco Mines	1	95c	93c	1.03	73,808	93c May	1.53 Mar
New Jason Mines	1	8c	8c	8½c	12,442	8c May	12c Jan
New Kelore Mines	*	18c	17c	19c	87,200	6½c Jan	27½c Apr
Newlund Mines	1	34c	34c	39c	29,075	27c Jan	41c Mar
New Manitoba Mining & Smelting	1	42c	38c	42c	12,600	30c Apr	55c Mar
New Mylamaque Exploration	1	2.22	2.15	2.31	223,460	1.18 Jan	2.71 May
Newnorth Gold Mines	1	6½c	6½c	6½c	22,000	6c Apr	9½c Feb
New Rouyn Merger	1	23c	21½c	26c	209,067	10c Jan	26c May
New Senator Rouyn	1	8½c	6½c	8½c	38,500	6c Jan	10c May
New Superior Oils	1	1.08	1.08	1.20	3,175	1.01 Mar	1.40 Jan
Niagara Wire class B	*	14	14	14	165	13 Jan	15½ Feb
Nickel Mining & Smelting	1	66c	65c	81c	44,627	58c May	1.20 Jan
Nickel Rim Mines	1	86c	85c	86c	2,500	82c May	1.20 Jan
Nipissing Mines	1	2.11	2.09	2.15	6,700	2.06 May	2.65 Mar
Nisto Mines	1	6c	6c	6½c	5,700	6c Apr	8½c Feb
Nor Acme Gold	1	18c	18c	20c	6,500	15c Jan	30c Mar
Noranda Mines	*	50⅞	50⅝	51½	3,235	50 Apr	58 Mar
Norgold Mines	1	7½c	7½c	7½c	3,000	7c Apr	13½c Feb
Norlartic Mines	1	35c	34c	37c	62,500	31c Feb	43c Mar
Normetal Mining Corp	*	3.55	3.45	3.65	3,835	3.15 Jan	4.50 Mar
Norpax Nickel	1	18c	16c	18c	21,864	16c May	27c Jan
Norsyncomaque Mining	1	11c	9½c	12c	17,900	9½c May	22c Mar
Northcal Oils Ltd	*	18c	18c	20c	35,575	17c May	36c Jan
North Canadian Oils common	25c	2.95	2.94	3.25	2,640	2.94 May	4.60 Feb
Preferred	50	33½	33½	35½	315	35 Jan	36 Mar
Warrants		1.25	1.25	1.35	1,100	1.25 May	1.80 Feb
Northgate Exploration Ltd	1	64c	61c	69c	33,531	55c Mar	78c May
North Goldcrest Mines Ltd	1	35c	34c	37c	4,999	34c May	52c Jan
North Rankin	1	1.58	1.58	1.67	18,835	1.35 Jan	1.98 May
Northspan Uranium	1	1.28	1.15	1.35	21,616	91c May	2.50 Jan
Class A warrants		75c	63c	80c	8,700	47c May	1.80 Jan
North Star Oil common	*	15	14¾	15	3,039	12 Feb	16¼ May
Preferred	50	44¼	44	44¼	90	35 May	44¼ May
Class A	*	15	15	15½	762	14¼ Feb	16½ May
1956 warrants		26	26c	41c	3,730	21c Apr	1.10 Jan
1957 warrants	*	3.45	3.00	3.55	4,375	3.00 May	5.00 Jan
Northern Canada Mines	*	1.49	1.42	1.50	2,200	1.30 Jan	1.85 Apr
Northern Ontario Natural Gas	*	14¼	13¾	14½	8,780	13¼ May	16¾ Jan
Northern Telephone	20	—	3.40	3.50	1,765	3.05 Apr	4.00 Feb
Northland Oils Ltd	20	32c	28c	32c	4,100	23c Jan	42c Jan
Northwestern Utilities pfd	100	—	79	80	100	75¾ Apr	80 May
Norvalie Mines	1	20c	20c	24c	83,500	13½c Jan	30c Mar
Nudulama Mines	*	—	16½c	19c	2,150	15c May	23c Jan
Obaska Lake Mines	*	12c	11c	12½c	10,600	7c Jan	15c Apr
O'Brien Gold Mines	1	91c	90c	94c	22,805	66c Jan	1.07 May
Rights		2½c	2c	3c	129,625	1c May	3c May
Ocean Cement	*	16½	16¼	16½	710	14½ Jan	18 Feb
Oka Rare Metals	1	—	12½c	12½c	2,000	12½c May	17½c Apr
Okalta Oils	90c	1.05	98c	1.08	7,495	98c May	1.35 Jan
O'Leary Malartic	*	18½c	18c	18½c	4,000	18c Mar	23c Jan
Ontario Loan & Debenture	10	—	27¾	27¾	50	26 Jan	29 Feb
Ontario Steel Products common	*	24	24	24½	345	22⅜ Apr	26⅛ Jan
Opemiska Copper	1	9.70	9.35	9.95	17,306	8.80 May	12⅜ Mar
Orange Crush	*	8⅝	8⅜	9¼	6,058	3.35 Jan	9¼ May
Orenada Gold	1	9½c	9c	9½c	6,300	9c May	13c Mar
Ormsby Mines	1	38c	38c	50c	9,616	32c Jan	65c Mar
Osisko Lake Mines	1	—	31c	31c	2,100	31c May	45c May
Pacific Petroleums	1	14½	14½	15	10,631	14⅜ Apr	18⅜ Jan
Warrants		9.80	9.80	10⅛	2,160	9.20 Mar	12½ Jan
Page Hershey Tubes	*	30	30	31	3,130	29⅞ May	36½ Mar
Palliser Petroleum	20c	41c	40½c	42c	7,000	36c May	60c Jan
Paramaque Mines	1	6½c	6½c	7c	4,500	6½c Jan	13c Mar
Parbec Mines	1	5c	5c	5c	9,750	5c Apr	7½c Jan
Pardee Amalgamated Mines	1	36c	36c	39c	4,000	36c May	58c Jan
Parker Drilling	*	3.10	3.10	3.10	300	2.85 Feb	4.00 Jan
Pater Uranium	1	—	40c	40c	2,000	32c Jan	65c Feb
Patino of Canada	2	—	4.60	4.60	1,100	4.45 Jan	5.30 Jan
Warrants		—	1.40	1.70	1,600	1.15 Jan	2.15 Feb
Pato Consol Gold	1	4.45	4.20	4.95	166,878	3.15 Feb	5.00 Apr
Paymaster Consol	1	18½c	18c	19½c	6,875	18c Feb	25c Apr
PCE Exploration Ltd	1	18½c	17c	19c	8,163	16c May	22c Feb
Peerless Exploration	1	18c	18c	22c	7,680	18c May	36c Apr

For footnotes see page 44.

Digitized for FRASER
http://fraser.stlouisfed.org/

CANADIAN MARKETS

RANGE FOR WEEK ENDED MAY 29

	Par		Low	High		Low	High
Pembina Pipeline common	1.25	9½	9½	9¾	1,520	9 Jan	11¾ Jan
Penmans common	*	--	33½	33½	100	30 Mar	36 Apr
Peoples Credit common	*	--	28	28	350	19¾ Jan	28 May
Permo Gas & Oil preferred	2	1.31	1.30	1.40	15,025	1.30 May	1.80 Jan
Perron Gold Mines	1	--	22c	22c	4,600	22c Mar	29c Feb
Peruvian Oil & Mines	1	1.68	1.64	1.69	17,100	1.30 Jan	1.77 Mar
Petrol Oil & Gas	*	1.89	1.80	2.04	75,500	1.50 Mar	2.78 Mar
Phillips Oil Co Ltd	1	1.00	1.00	1.05	5,385	1.00 May	1.64 Jan
Photo Engravers	*	--	17½	17½	100	16 Feb	18½ Feb
Pickle Crow Gold Mines	*	1.20	1.15	1.25	32,575	1.01 Jan	1.25 May
Pitch Ore Uranium	1	8c	7c	8c	51,500	6c Jan	12c Mar
Place Oil & Gas	1	1.55	1.55	1.72	74,110	1.10 Mar	1.80 May
Placer Develop	*	11⅝	11	11⅝	1,860	10 Mar	12 Jan
Ponder Oils	50c	--	21c	21c	600	20c Mar	31c Feb
Powell River	*	--	36⅝	38¼	2,487	35¾ May	43¼ Feb
Powell Rouyn Gold	1	44c	39c	47c	4,700	36c Mar	47c May
Power Corp	*	64⅞	64	65⅜	336	61¼ Jan	70 Mar
Prairie Oil Roy	1	3.25	3.00	3.60	2,600	2.85 Jan	4.55 Apr
Prairie Pipe Mfg	*	4.20	4.10	4.25	4,350	4.10 May	5 Feb
Premium Iron Ore	20c	5⅞	5½	5⅞	950	4¼ Jan	7⅜ Feb
President Electric	*	1.90	1.80	2.10	7,700	1.55 Jan	2.80 Mar
Preston East Dome	1	6.25	6.20	6.45	3,090	6.00 Feb	8.35 Mar
Pronto Uranium Mines	1	3.90	3.85	4.10	15,279	3.85 May	5.00 Jan
Prospectors Airways	*	--	90c	90c	850	90c Feb	1.10 Jan
Provo Gas Producers Ltd	*	2.70	2.70	2.80	13,450	2.55 Mar	3.30 Jan
Purdex Minerals Ltd	1	--	8c	8½c	7,500	8c Apr	12c Jan
Quebec Ascot Copper	1	47c	45c	52c	28,800	44c May	76c Mar
Quebec Chibougamau Gold	1	45½c	45c	47c	9,233	44c Apr	77c Mar
Quebec Copper Corp	1	27c	27c	28½c	23,100	25½c Jan	48c Mar
Quebec Labrador Develop	1	5c	5c	5c	2,667	5c Apr	7½c Mar
Quebec Lithium Corp	1	4.80	4.80	5.20	2,550	4.10 Feb	7.25 Mar
Quebec Manitou Mines	1	17½c	14c	17½c	12,350	14c May	22c Apr
Quebec Metallurgical	*	--	78c	86c	10,050	78c May	95c Jan
Quebec Natural Gas	1	17¾	17½	19¾	3,309	17½ May	22⅞ Jan
Queenston Gold Mines	1	25c	22c	26c	390,753	15c Jan	26c May
Quemont Mining	*	12	11⅞	12½	1,429	11½ Jan	15½ Mar
Quinte Milk class A	*	--	11⅝	11⅝	100	11¼ Feb	12½ Feb
Quonto Petroleum	1	11c	11c	12c	5,250	8½c Jan	17c Mar
Radiore Uranium Mines	1	1.16	1.12	1.40	168,825	44c Jan	1.81 Mar
Ranger Oil	*	--	1.90	1.97	1,600	1.90 May	2.28 Feb
Rapid Grip & Batten	*	--	13⅛	13⅛	105	10 Jan	15½ Apr
Rayrock Mines	1	32c	30c	34c	18,300	30c May	75c Jan
Realm Mining	*	51c	46c	57c	83,700	46c May	57c May
Reef Explorations	1	6c	6c	6c	8,500	6c Jan	10c Feb
Reichhold Chemical	2	35	29½	35	5,410	30½ May	35 May
Renable Mines	1	1.40	1.40	1.40	300	1.07 Mar	1.44 May
Rexspar Uranium	1	22c	20c	23c	9,850	20c May	50c Feb
Rio Rupununi Mines	1	--	11½c	11½c	4,066	9c May	13c Feb
Riverside Silk class A	*	10	10	10	25	10 May	11 Jan
Rix Athabasca Uranium	1	40c	39c	40c	5,800	36c May	77c Jan
Robertson Mfg $1 preferred	*	17¾	17¾	17¾	200	16¼ Mar	19 May
Roche Mines	1	14c	14c	15c	12,300	13c May	24c Jan
Rockwin Mines	1	47c	43c	49c	77,985	35c Jan	53c Mar
Rocky Petroleum Ltd	50c	10c	10c	11c	3,683	9½c Apr	14c Jan
Roe (A V) Can Ltd	*	10	9⅞	10⅛	7,230	9 Mar	13½ Jan
Preferred	100	--	97	97	125	95½ May	100 Feb
Rowan Consol Mines	1	8c	8c	8½c	9,500	8c May	14½c Jan
Royal Bank of Canada	10	85½	83⅞	85½	4,139	75¼ Jan	85½ May
Royalite Oil common	*	8.35	8.25	8.50	1,765	8.25 May	11⅞ Feb
Preferred	25	--	18⅞	19¼	450	18⅞ May	23½ Jan
Russell Industries	*	13½	12½	13½	8,335	9 Mar	13½ May
Ryanor Mining	1	--	10c	10c	1,000	9½c May	12 Mar
St Lawrence Cement class A	*	--	15¾	16	265	15¾ May	17½ Feb
St Lawrence Corp common	1	17¼	16¼	17¼	9,450	16¼ May	19⅝ Mar
5% preferred	100	--	98½	98½	355	97½ Jan	101 Mar
St Maurice Gas	1	93c	91c	97c	10,900	85c Mar	1.25 Jan
Salada Shirriff Horsey common	*	13	12⅜	14	17,175	12⅜ May	16¾ Mar
Warrants		8.70	7.60	8.75	3,430	7.60 May	11¼ Mar
San Antonio Gold	1	59c	58c	59c	5,809	56c Mar	68c Apr
Sand River Gold	1	12c	12c	12c	10,600	12c Apr	16½c Jan
Sapphire Petroleums	1	1.20	1.20	1.58	104,050	94c Jan	1.58 May
Debentures		54	54	63	460	42 Jan	63 May
Sarcee Petroleum	50c	1.18	1.15	1.20	9,283	1.10 May	1.30 Mar
Satellite Metal	1	49c	36½c	55c	12,683	33c May	80c Feb
Scythes common	*	13	13	13	25	12 Jan	15 Apr
Security Freehold	*	5.00	5.00	5.25	2,550	5.00 May	7.30 Jan
Shawinigan Water & Power com	*	31	30½	31⅜	2,650	30¼ May	35 Jan
Class A	*	--	33¼	33¼	50	33¼ May	37½ Mar
Class A preferred	50	42	42	42½	275	40 Jan	43 Feb
Sheep Creek Gold	50c	--	1.25	1.40	1,100	95c Jan	1.84 Mar
Sherritt Gordon	1	3.50	3.50	3.55	39,657	3.05 May	4.00 Jan
Sicks Breweries	*	--	32¾	32¾	50	32½ Jan	36½ Jan
Voting trust		32⅝	32⅝	32⅝	20	32¼ Jan	36½ Jan
Sigma Mines Quebec	1	--	4.30	4.30	133	4.05 Feb	4.40 May
Silver Miller Mines	1	37c	35½c	42c	7,250	35½c May	65c Jan
Silver Standard Mines	50c	38c	29½c	40c	62,800	18c Jan	40c May
Silverwood Dairies class A	*	11½	11½	11½	570	11 Mar	12 Feb
Simpsons Ltd	*	34¾	33⅝	34¾	4,369	32 Jan	38½ Mar
Siscoe Mines Ltd	1	--	87c	90c	13,660	65c Jan	90c May
S K D Manufacturing	*	2.20	2.15	2.30	5,778	1.10 Mar	2.55 May
Slater common	*	28½	28	28½	240	26½ Feb	32½ Mar
Slocan Van Roi	*	15c	10c	15c	33,964	10c May	21c Mar
Somerville Ltd preferred	50	--	50¼	50½	60	49 Jan	51 Feb
Southam	*	72	71⅞	74	575	63½ Feb	82 May
Southern Union Oils	1	30c	27c	33c	44,600	24c Feb	49c Mar
Spartan Air Services	*	5¾	5¾	5¾	325	5 Mar	7¾ Jan
Warrants		--	1.65	2.00	1,400	1.30 Mar	2.50 Jan
Spooner Mines & Oils	30c	17c	15c	17c	14,850	15c May	22c Jan
Stadacona Mines	*	--	10½c	11½c	13,000	10½c May	19c Jan
Stand Paving & Materials	*	54	49½	57	2,430	47½ Jan	57 May
Standard Radio	*	15	15	15	90	14 Jan	16½ Mar
Stanleigh Uranium Corp	1	64c	62c	75c	20,905	57c May	1.40 Feb
Warrants		30c	25c	30c	7,000	25c May	66c Jan
Stanrock Uranium Mines Ltd	1	54c	45c	60c	20,220	45c May	2.00 Jan
Stanwell Oil & Gas	1	64c	60c	64c	6,710	60c Mar	82c Jan
Starratt Nickel	1	6½c	6c	6½c	25,332	5c Jan	7½c Jan
Stedman Bros	*	39	38¾	39⅜	640	36¼ Jan	43½ Mar
Steel of Canada	*	77¾	75¾	78	5,169	68½ Jan	79 Mar
Steeloy Mining	*	--	6c	6½c	3,000	5½c May	8½c Jan
Steep Rock Iron	1	13⅛	13	13⅝	19,917	12¾ Apr	15¼ Jan
Steinberg class A	1	30⅞	30	31¼	4,305	22⅜ Feb	34¾ May
Preferred	100	99½	99½	102	105	99½ May	102 Jan
Sterling Trusts	20	45	45	45	100	42 Jan	45 Jan
Sturgeon River Gold	1	21c	18c	23c	60,700	12c Jan	23c Apr
Submarine Oil Gas	1	1.90	1.80	1.95	9,350	1.80 May	2.10 May
Sudbury Contact	1	7c	7c	7½c	8,600	5c May	11c Mar
Sullivan Cons Mines	1	2.16	2.16	2.26	2,810	2.00 Jan	2.85 Mar
Sunburst Explor	1	19c	18c	19½c	7,900	16c Jan	27c Mar
Superior Propane common	*	16	15¾	16	1,500	11¼ Feb	16⅜ May
Warrants		5.75	5.60	5.80	1,070	3.15 Jan	5.80 May
Supertest Petroleum ordinary	*	16	15½	16	764	15½ Jan	17¾ Feb
Surf Inlet Cons Gold	50c	5c	5c	5c	1,500	4½c Mar	6½c Jan
Switson Industries	*	4.80	4.50	4.80	2,150	3.80 Feb	5⅛ Mar
Sylvanite Gold	1	1.15	1.12	1.16	30,400	1.00 Jan	1.25 Apr
Tamblyn common	*	27½	27½	28	200	27 Jan	32 Mar
Taureanis Mines	1	85c	84c	87c	6,125	70c Jan	89c Apr
Taylor Pearson common	*	19	19	19	1,405	9 Jan	19 May
Teck Hughes Gold	1	2.20	2.10	2.28	29,650	1.97 Apr	2.48 Feb
Temagami Mines	1	3.50	3.40	3.65	22,085	1.87 Jan	3.70 May
Texas Calgary	25c	81c	80c	87c	11,900	36c Jan	1.13 Apr
Texaco Canada Ltd common	*	73⅛	73	74½	1,611	63 Jan	74½ May
Preferred	100	--	92	92	42	92 Feb	93 Feb
Third Canadian Gen Inv	*	--	7¼	7¼	213	6⅜ Jan	7¾ Apr
Thompson Lundmark	*	62c	60c	69c	16,050	60c May	99c Jan
Thorncliffe Park	1	12	12	13½	3,880	12 May	13½ May
Tiara Mines	1	7c	7c	8½c	16,872	5½c Feb	16c Apr
Tidal Petroleums	10c	1.16	1.02	1.16	75,800	1.00 May	1.96 Jan
Warrants		18c	18c	22c	6,700	18c May	35c Apr

	Par		Low	High		Low	High
Tombill Gold Mines	*	1.00	82c	1.05	275,250	22½c Jan	1.05 May
Torbrit Silver Mines	1	--	34c	35c	3,000	27c Jan	45c Apr
Toronto Dominion Bank	10	60¾	58⅞	60¼	5,001	51 Jan	62¼ May
Toronto Elevators	*	48	47¾	48	250	37 Jan	51 Apr
Toronto General Trusts	20	46	46	46	100	41½ Jan	47 Mar
Toronto Iron Works class A	*	24	24	24½	300	24 May	31 Feb
Toronto Star preferred	50	58¼	58¼	59	200	56 Jan	59⅞ May
Towagmac Exploration	1	--	8c	8c	5,000	8c May	14c Jan
Traders Finance class A	*	38½	38	39¼	2,435	37 Apr	44⅛ Jan
Class B	*	38½	38½	38½	65	37 Apr	43½ Jan
5% preferred	40	41	41	42	1,150	38 Apr	43 Jan
1956 warrants		--	5.50	5.50	330	4½ Jan	6½ Jan
1957 warrants		--	8.25	8.45	310	8 Jan	11⅛ Jan
Trans Canada Explorations Ltd	1	--	80c	84c	6,820	80c May	1.30 Jan
Trans Canada Pipeline	1	27¼	27	28¼	17,541	25 Mar	30⅞ Jan
Transmountain Pipe Line	*	13⅝	13½	14¼	25,705	10¾ Mar	15⅜ Apr
Transcontinental Resources	*	--	19c	21c	2,700	17c Jan	29c Feb
Trans Prairie Pipeline	*	--	22	22¼	750	22 May	29½ Apr
Triad Oil	*	4.35	4.35	4.65	18,797	4.35 May	6.75 Feb
Tribag Mining Co Ltd	1	37½c	37c	51c	6,500	30½c Feb	60c Mar
Trinity Chibougamau	1	--	20c	21c	7,800	20c Mar	30c Jan
Twin City Gas	*	5	5	5	25	4¼ Jan	5¾ Feb
Ultra Shawkey	1	13c	11c	13c	30,741	11c May	24c Jan
Union Acceptance common	*	12	12	12¼	410	8⅞ Jan	12¼ Mar
2nd preferred	*	--	12	12	575	10½ Jan	13 May
Union Gas of Canada common	*	16¼	16	16¾	5,105	15⅜ Jan	17¾ Feb
Class A preferred	50	53	52¾	53	240	50¾ Mar	53⅞ May
Union Mining Corp	1	23c	22c	23c	9,533	22c Mar	28c Jan
United Asbestos	1	5.00	4.85	5.05	5,915	4.80 May	6.90 Jan
United Canso voting trust	1	1.57	1.57	1.70	3,052	1.57 May	2.03 Jan
United Corps Ltd class B	*	23	22¾	23	455	22 Apr	25 Jan
United Fuel Inv class A pfd	50	--	58	58	200	55 Feb	58½ May
Class B preferred	25	--	48	48	120	46 May	53 Mar
United Keno Hill	*	3.95	3.95	4.10	3,600	3.95 Apr	4.65 Jan
United New Fortune	1	35c	32½c	40c	16,035	32½c May	61c Mar
United Oils	*	2.18	2.15	2.20	24,600	2.05 Mar	2.60 Apr
United Steel Corp	*	11⅞	11⅝	12¼	1,430	10¾ Jan	12¾ Mar
United Telefilm Ltd	*	2.80	2.80	2.95	101,150	80c Jan	3.30 May
Upper Canada Mines	1	1.27	1.08	1.43	304,672	88c Jan	1.43 May
Vanadium Alloys	*	--	2.65	2.65	200	2.35 May	3.70 Feb
Vando Consol Explorations Ltd	1	8½c	8c	8½c	6,640	7c Jan	10c Feb
Ventures Ltd	*	28	27¾	29½	3,195	27¾ Jan	34 Mar
Viceroy Mfg class A	*	--	7¼	7¼	150	6¾ Jan	7¼ Feb
Class B	*	--	2.80	2.80	544	2.10 Feb	2.80 May
Victoria & Grey Trust	10	39	39	39	15	31 Jan	39 May
Violamac Mines	1	2.42	2.35	2.45	17,500	1.35 Apr	2.65 Feb
Virginia Dare preferred	25	--	14¼	14¼	175	14 Feb	14¼ May
Wainwright Prod & Ref	1	2.20	2.05	2.25	2,200	1.95 Apr	2.50 Feb
Waite Amulet Mines	*	6.60	6.60	6.85	1,775	6.20 Jan	8.46 Feb
Walker (G & W) common	*	33¾	33¾	34⅝	14,565	32⅞ Mar	36⅝ Feb
Wayne Petroleums Ltd	*	18½c	18c	20c	28,700	11c Feb	22c Apr
Webb & Knapp Canada Ltd	1	3.90	3.70	3.90	1,700	3.50 Apr	4.10 May
Weedon Pyrite Copper	1	23c	23c	24c	6,100	21c Jan	34c Mar
Werner Lake Nickel	1	11c	11c	13c	8,000	10½c Jan	20½c Feb
Wespac Petroleums Ltd	*	21c	20c	23c	28,113	19c Jan	29c May
Westburne Oil	*	85c	82c	85c	14,610	75c Mar	93c Jan
West Canadian Oil & Gas		1.45	1.42	1.58	21,671	1.42 May	2.32 Feb
Warrants		80c	75c	85c	1,600	75c Apr	1.09 Apr
West Malartic Mines	1	--	6c	6c	2,000	6c Jan	9c Jan
Westeel Products	*	14	13½	14	780	13 May	15½ Jan
Western Canada Breweries	5	32½	32½	32½	10	31¾ May	34 May
Western Copper	*	8¼	8¼	8⅞	300	8¼ May	11 Jan
Warrants		3.60	3.60	3.75	930	3.20 Feb	4.40 Jan
Western Decalta Petroleum	1	1.65	1.65	1.70	15,950	1.58 Jan	2.25 Feb
Western Leaseholds	*	3.75	3.75	3.75	400	3.60 Apr	4.25 Feb
Western Naco Petrol	*	--	76c	76c	1,600	75c Apr	1.06 Jan
Weston (Geo) class A	*	--	41	42	1,919	34¼ Jan	44½ Apr
Class B	*	42	41	42	1,745	34¼ Jan	44¾ May
4½% preferred	100	--	90	90	140	87 Jan	95 Mar
Warrants		21	19¼	21	3,065	14½ Jan	24½ Apr
$6 2nd preferred	100	106½	106½	107	115	105½ Apr	108 May
White Pass & Yukon	*	--	8	8¼	1,000	7¼ Apr	8¾ May
Willroy Mines	1	1.65	1.60	1.70	13,125	1.50 May	2.60 Jan
Wiltsey Coghlan	1	14c	14c	17c	47,375	14c Mar	22c Jan
Windfall	1	--	15½c	16½c	1,500	14c Jan	19½c Feb
Wood Alexander	*	6	6	6	840	4¼ Feb	6 May
Wood (J) Indus class A	*	25	25	25½	795	25 Apr	27½ Feb
Preferred	100	--	81	81	40	79½ Mar	81 Mar
Woodward Stores Ltd class A	5	23¾	23¼	24¼	2,325	18½ Jan	24½ Apr
Class A warrants		--	12	12⅛	390	9.10 Jan	13½ Apr
Wright-Hargreaves	*	--	1.50	1.53	1,800	1.28 Apr	1.55 Feb
Yale Lead & Zinc	1	36c	34c	37c	66,900	26c Jan	40c Mar
Yankee Canuck Oil	20c	9c	9c	9½c	10,300	8½c Feb	14c Jan
Yellorex Mines	1	--	7c	7c	2,000	7c May	10c Feb
Yellowknife Bear Mines	*	1.25	1.21	1.35	15,800	97c Jan	1.64 Jan
Young (H G) Mines	1	1.23	1.20	1.32	36,650	68c Jan	1.44 May
Yukeno Mines	1	--	5½c	5½c	1,333	5c May	8c Apr
Zenmac Metal	1	32½c	31c	33c	26,200	28c Feb	38c Apr
Zenith Electric	*	2.95	2.75	2.95	11,400	2.75 May	3.10 May
Zulapa Mining	1	24c	24c	24½c	1,700	20c Jan	35c Feb

Toronto Stock Exchange — Curb Section

Prices Shown Are Expressed in Canadian Dollars

	Par	Friday Last Sale Price	Week's Range of Prices Low	Week's Range of Prices High	Sales for Week Shares	Range Since Jan. 1 Low	Range Since Jan. 1 High
Andian National Corp	*	6	6	6¾	305	5 Jan	7 Feb
Anglo Canadian Pulp Paper	*	42	42	42	10	37½ Jan	46 Mar
Anglo Newfoundland Develop	5	6⅞	6½	7	4,925	6½ Apr	8⅛ Jan
Asbestos Corp	*	29⅞	27¾	30	2,312	27 May	36½ Feb
Bulolo Gold Dredging	5	4.10	4.05	4.20	750	3.30 Jan	4.65 Apr
Canada & Dominion Sugar	*	18½	18¼	19	3,735	18¼ May	27⅛ Jan
Canada Vinegars	*	33	33	33	110	28 Jan	33½ Apr
Canadian Bronze common	*	21½	21½	22½	280	21½ May	25¼ Feb
Canadian Cottons common	*	14	14	14	200	9⅛ Feb	14½ May
Preferred	20	--	15½	16¾	545	9½ Jan	16¾ May
Canadian General Investments	*	36	36	36	430	32 Apr	36½ May
Canadian Marconi	1	7⅜	6⅛	7⅜	5,155	5 Jan	8 Mar
Consolidated Paper	*	38¼	37¼	38½	6,432	37¼ May	45 Feb
Dalhousie Oil	*	18c	16c	19c	6,353	13c May	25c Feb
Dominion Glass Preferred	10	14⅛	14⅛	14⅛	130	14 Apr	15⅜ Feb
Dominion Oilcloth Lino	*	--	42	42¾	150	40 Apr	46 Feb
Dupont Co of Canada (1956)	*	25¼	25¼	26⅛	885	19¼ Jan	28¾ Apr
Gaspe Copper Mines	1	29	27	29	605	27 May	36½ May
International Paper	7.50	--	112½	113	328	110 May	121 Mar
International Utilities	5	31⅛	31	31¾	2,390	27¾ Mar	32 Apr
Loblaw Inc	6	157	153	157	185	138 Jan	167 Apr
Maclaren Power & Paper	*	85	85	85	100	80 Mar	85 May
Minnesota & Ontario Paper	2.50	34¾	34¼	34¾	60	31⅞ Apr	36¼ Mar
Ogilvie Flour common	*	46½	44	46½	665	40 Feb	46½ May
Pend Oreille Mines	1	--	2.65	2.70	1,515	2.00 Apr	2.90 Apr
Price Bros	*	42	42	43	710	42¼ May	50 Jan
Yukon Cons Gold Corp	1	71c	67c	71c	3,600	60c Feb	76c Mar
Zellers	*	--	35½	38½	90	35½ Feb	40½ May

FOOTNOTES FOR OUT-OF-TOWN AND CANADIAN MARKETS

* No par value.
a Odd lot sale (not included in year's range).
d Deferred delivery sale (not included in year's range).
e Selling ex-interest.
f Flat price.
r Cash sale (not included in year's range).
t Ex-liquidating dividend.
(Un) Admitted to unlisted trading privileges.
wd When delivered.
wi When issued.
x Ex-dividend.
y Ex-rights.
z Ex-stock dividend.

Digitized for FRASER
http://fraser.stlouisfed.org/

NATIONAL LIST OF OVER-THE-COUNTER SECURITIES

Quotations for Friday, May 29

The following bid and asked quotations are obtained from the National Association of Securities Dealers, Inc., and other selected sources. They do not represent actual transactions. They are intended as a guide to the range within which these securities could have been sold (indicated by the "bid") or bought (indicated by the "asked") at the time of compilation. Origin of any quotation furnished on request. The "National" list is composed of securities which have a wide national distribution.

Industrials and Utilities

Par	Bid	Ask
Aerovox Corp 1	10	11
Air Products Inc 1	59¼	62¾
American Box Board Co 1	38	40⅝
Amer Cement Corp 5	25¾	27¾
Amer Commercial Barge Line 5	24¾	26¾
American Express Co 10	78½	82
American Greetings Cl "A" 1	41¼	44¼
Amer Hospital Supply Corp 4	39½	42¼
American-Marietta Co 2	53¾	57
American Pipe & Const Co 1	39½	42½
Amer-Saint Gobain Corp 7.50	19½	21
A M P Incorporated 1	33¼	35⅞
Anheuser-Busch Inc 4	23⅜	24⅞
Arden Farms Co common 1	19⅜	20¾
Partic preferred *	55	58½
Arizona Public Service Co 5	36⅝	38⅞
Arkansas Missouri Power Co 5	21¾	23⅛
Arkansas Western Gas Co 5	26¼	28¼
Art Metal Construction Co 10	33½	36⅛
Arvida Corp 1	20¼	21½
Associated Spring Corp 10	19¼	21
Avon Products Inc 10	107	113
Aztec Oil & Gas Co 1	18⅛	19½
Bates Mfg Co 10	9⅞	10⅝
Baxter Laboratories 1	60½	64
Bayless (A J) Markets 1	21	22½
Bell & Gossett Co 10	15¾	17
Bemis Bros Bag Co 25	46	49
Beneficial Corp 1	13⅜	14½
Berkshire Hathaway Inc 5	9⅝	10⅜
Beryllium Corp *	44¼	47½
Black Hills Power & Light Co 1	30½	32½
Black Sivalls & Bryson Inc com 1	24⅞	26⅜
Borman Foods Stores 1	20⅝	21¾
Botany Industries Inc 1	8	8⅝
Bowater Paper Corp ADR	6¾	7⅜
Bowser Inc $1.20 preferred 25	17¾	19⅜
Brown & Sharpe Mfg Co 10	30½	33
Brush Beryllium Co 1	34½	37¼
Buckeye Steel Castings Co *	28	30⅞
Bullock's Inc 10	56	59½
Burndy Corp 1	17¾	19⅛
California Interstate Tel 5	15	16⅛
California Oregon Power Co 20	36⅞	39
California Water Service Co 25	26½	28⅛
Calif Water & Telep Co 12½	25⅞	27⅜
Canadian Delhi Oil Ltd 10c	7	7¾
Canadian Superior Oil of Calif 1	16¾	17⅞
Cannon Mills class B com 25	59	63
Carlisle Corp 1	23½	25⅜
Carpenter Paper Co 1	46	49⅞
Ceco Steel Products Corp 10	29	30⅞
Cedar Point Field Trust ctfs	6	6⅝
Central Electric & Gas Co 3½	21¾	23⅛
Central Ill Elec & Gas Co 10	32⅝	34⅞
Central Indiana Gas Co 5	15⅝	16¾
Central Louisiana Electric Co 5	51	54½
Central Maine Power Co 10	26⅛	27¾
Central Public Utility Corp 6	29¾	32
Central Soya Co *	67	70½
Central Telephone Co 10	25½	27¼
Central Vt Pub Serv Corp 6	21⅜	22¾
Chattanooga Gas Co 1	6	6⅝
Citizens Util Co com cl A 33⅓c	14⅞	15⅞
Common class B 33⅓c	13½	14⅜
Clinton Engines Corp 1	6¾	7⅜
Coastal States Gas Prod 1	27	28⅞
Collins Radio Co common 1	33¼	35⅜
Colonial Stores Inc 2½	23¼	25⅛
Colorado Interstate Gas Co 5	50½	54
Colorado Milling & Elev Co 1	25¾	28
Colorado Oil & Gas Corp com 3	13⅞	14¾
$1.25 conv preferred 25	21	23
Commonwealth Gas Corp 1	8¾	9¾
Connecticut Light & Power Co *	23⅞	25¼
Consol Freightways 2.50	22¼	23⅞
Consolidated Rock Products 5	16¾	17¾
Continental Transp Lines Inc 1	11½	12¼
Copeland Refrigeration Corp 1	17	18⅛
Craig Systems Inc 1	10¼	11¼
Cross Company 5	33	35⅜
Cummins Engine Co Inc 5	74	79¾
Cutler Laboratories com vtg 1	19½	21¼
Common Ltd vtg 1	18¼	20⅞
Danly Machine Specialties 5	9⅛	10
Darling (L A) Co 1	14	15⅜
Delhi-Taylor Oil Corp 1	16⅜	17½
Dentists' Supply Co of N Y 2½	26¼	28
Detroit & Canada Tunnel Corp 5	14¼	15⅜
Detroit Harvester Co 1	25⅜	27⅛
Detroit Internat Bridge Co 1	20	22
Di-Noc Chemical Arts Inc 1	17½	19⅜
Dictaphone Corp 5	50½	54
Diebold Inc 5	36¾	39⅜
Donnelley (R R) & Sons Co 5	36¼	39
Duffy-Mott Co 1	27¾	30⅛
Dun & Bradstreet Inc 1	46	49¼
Dunham Bush Inc 2	8⅛	8¾
Duriron Co 2½	20¾	22⅛
Dynamics Corp of America—		
$1 preference 2	22½	24⅜
East Tennessee Nat Gas Co 1	10¾	11½
Eastern Industries Inc 50c	17⅛	18½
Eastern Utilities Associates 10	x42¼	44⅞
Economics Laboratory Inc 1	21¾	23⅞
El Paso Electric Co (Texas) *	22	24⅝
Electro-Voice Inc 2	18½	20⅛
Electrolux Corp 1	18½	19⅞
Emhart Mfg Co 7½	47	50⅜
Empire State Oil Co 1	9⅝	10⅜
Equity Oil Co 10c	33	35⅜
Federal Natl Mortgage Assn 100	59½	63
First Boston Corp 10	80¼	83¾
Fisher Brothers Co 2.50	23¼	25⅜
Fisher Governor Co 1	x22½	24⅜
Florida Steel Corp 1	13	14⅛
Food Mart Inc 2	16⅜	17⅝
Foote Bros Gear & Mach Corp 2	8⅞	9⅝
Ft Wayne Corrugated Paper 10	35½	38¼
Frito Co *	20¼	22
Garlock Packing Co 1	35½	38¼
Gas Service Co 10	32¾	34¾
General Gas Corp 2.50	6⅛	6¾
Gen Telep (Calif) 5% pfd 20	19½	21
Gen Telep Co of the Southwest		
5½% preferred 20	20½	—
Giant Portland Cement Co 1	26¼	27⅞
Giddings & Lewis Mach Tool Co 2	25½	27¾
Green (A P) Fire Brick Co 5	27¼	29⅜
Green Mountain Power Corp 5	22	23⅜
Grinnell Corp *	194	203
Grolier Society 1	32¼	34⅜
Gulf Sulphur Corp 10c	3¾	4¼
Gustin-Bacon Mfg Corp 2.50	31¾	34⅛
Hagan Chemicals & Controls 1	26½	28⅞
Haloid Xerox Inc 5	112	119
Hanna (M A) Co class A com 10	125	131
Class B common 10	125	132
Hearst Cons Publications cl A 25	13¾	14⅞
Helene Curtis Ind class A 1	13⅜	14⅜
High Voltage Engineering 1	61	65½
Hilton Credit Corp 1	13¾	14⅞
Hoover Co class A 2½	31	33¼
Houston Corp 1	21¾	23
Houston Natural Gas *	26½	28¼
Houston Oil Field Mat 1	5¾	6½
Hudson Pulp & Paper Corp—		
Class A common 1	26	28
Hugoton Gas Trust "units"	12	13⅜
Hugoton Production Co 1	68¾	72¼
Husky Oil Co 1	8⅛	8¾
Indian Head Mills Inc 1	24	25⅞
Indiana Gas & Water Co *	24½	26
Indianapolis Water Co 10	24¼	25⅞
International Textbook Co *	61½	65½
Interstate Bakeries Corp 1	33½	36⅛
Interstate Motor Freight Sys 1	12⅞	13⅞
Interstate Securities Co 5	17¾	19⅛
Investors Diver Services Inc—		
Class A common 1	235	247
Iowa Public Service Co 5	18⅞	20
Iowa Southern Utilities Co 15	29⅞	31¾
Jack & Heintz Inc 1	13¼	14⅜
Jamaica Water Supply *	43	46⅛
Jefferson Electric Co 5	14¾	16
Jefferson Lake Petrochemicals 1	9⅜	10⅛
Jervis Corp 1	4¾	5½
Jessop Steel Co 1	23¾	25⅝
Kaiser Steel Corp common 1	53½	56¾
$1.46 preferred *	25⅛	26¾
Kalamazoo Veg Parchment Co 10	38½	41⅜
Kansas-Nebraska Natural Gas 5	44¼	47¼
Kearney & Trecker Corp 3	16⅜	17⅝
Kendall Co 16	60½	64½
Kennametal Inc 10	28½	30⅞
Kentucky Utilities Co 10	35½	37¾
Ketchum Co Inc 1	12¼	13¼
Keystone Portland Cem Co 3	42½	45⅝
Koehring Co 5	17	18
Landers Frary & Clark 25	22	23⅝
Lanolin Plus 1c	8⅝	9¼
Lau Blower Co 1	7⅞	8⅝
Liberty Loan Corp 1	53	57½
Lilly (Eli) & Co Inc com cl B 5	87½	91¼
Ling Electronics 50c	27½	29⅝
Lone Star Steel Co 1	31½	33¾
Lucky Stores Inc 1¼	25⅛	26⅝
Ludlow Mfg & Sales Co *	27⅛	29
Macmillan Co 1	41½	44⅝
Madison Gas & Electric Co 16	49	52½
Maremont Auto Prods Inc 1	26¾	28½
Marlin-Rockwell Corp 1	21	22⅜
Marmon Herrington Co Inc 1	12¾	14⅛
Marquardt Aircraft 1	33½	36¾
Maryland Shipbldg & Dry Co 50c	34½	37¼
Maxson (W L) Corp 3	13⅛	14¼
McLean Industries 1c	5½	6
McLouth Steel Corp 2½	77½	81¼
McNeil Machine & Eng 5	56½	60
Meredith Publishing Co 5	39	42½
Metropolitan Broadcasting 1	15¾	17
Michigan Gas Utilities Co 5	24¼	26¼
Miehle-Gross-Dexter Inc—		
Class A common 7½	27¾	29⅞
Miles Laboratories Inc 2	65½	69
Minneapolis Gas Co 1	31¾	33¾
Mississippi Shipping Co 5	16¼	17½
Miss Valley Barge Line Co 1	18½	19⅞
Mississippi Valley Gas Co 5	26½	28¼
Missouri-Kansas Pipe Line Co 5	96	—
Missouri Utilities Co 1	25¼	27½
Monogram Precision Indust 1	10¾	11¾
Mountain Fuel Supply Co 10	26	27¾
Nalco Chemical Co 2½	57½	62
National Gas & Oil Corp 5	23⅞	25½
National Homes Corp A com 50c	21	22¾
Class B common 50c	19½	21½
National Shirt Shops of Del 1	13¼	14⅜
New Eng Gas & Elec Assoc 8	23¾	24¼
Nicholson File Co *	18	19⅞
Norris Thermador Corp 50c	18	19⅜
Nortex Oil & Gas Corp 1	4⅝	5⅛
North American Coal 1	12½	13⅞
North Penn Gas Co 5	12¼	13¼
Northeastern Water Co $4 pfd *	76	80¾
Northwest Natural Gas 19	18¾	19⅝
Northwest Production Corp 1	2⅝	3
Northwestern Pub Serv Co 3	21⅛	22½
Oklahoma Miss River Prod 10c	4¾	5⅜
Old Ben Coal Corp *	13	14
Olin Oil & Gas Corp 1	21½	23⅝
Otter Tail Power Co 5	32½	34⅝
Pabst Brewing Co *	12¼	13⅛
Pacific Airmotive Corp 1	5⅞	6¾
Pacific Far East Line 5	10½	11¾
Pacific Gamble Robinson Co 5	20	21¾
Pacific Mercury Electronics 90c	12	13⅛
Pacific Power & Light Co 6½	40¾	43⅛
Pacific Uranium Mines 10c	4¾	5¼
Pan American Sulphur Co 70c	21¾	23⅛
Parker Hannifin Corp 1	27¼	29⅜
Pendleton Tool Indus 1	18½	20⅛
Pepsi-Cola General Bottlers 1	12⅞	13⅞
Permanente Cement 1	25⅜	27
Pfaudler-Permutit 10	34	36¾
Pickering Lumber Corp 3¾	12½	13⅜
Pioneer Natural Gas Co *	38¼	40⅝
Plymouth Rubber Co 2	8	8¾
Portland General Electric Co 7½	28⅞	30⅝
Portsmouth Steel 1	21⅞	23¼
Potash Co of America 5	36½	39⅜
Producing Properties Inc 10c	6⅜	7
Pubco Petroleum 1	7⅝	8¼
Pub Serv Co of New Hamp 5	19¼	20½
Pub Serv Co of New Mexico 5	27⅛	29
Punta Alegre Sugar Corp 1	12¼	13⅞
Purex Corp Ltd 1	29¾	31¾
Purolator Products 1	38	40⅞
Ralston Purina Co 5	48	51⅜
Rare Metals Corp of America 1	2¾	3¼
Reeves Soundcraft Corp 5c	7⅝	8¼
Republic Natural Gas Co 2	28½	30⅝
Richardson Co 12½	15	16¼
Riley Stoker Corp 3	45	48
River Brand Rice Mills Inc 3½	22¼	24⅛
Roadway Express class A 25c	14¼	15⅜
Robbins & Myers Inc *	52	56
Robertson (H H) Co 1	68	71½
Rockwell Manufacturing Co 2½	38½	41⅛
Roddis Plywood Corp 1	14½	16
Rose Marie Reid 1	13	14⅛
Ryder System Inc *	66½	69¾
Sabre-Pinon Corp 20c	8½	9⅛
San Jacinto Petroleum 1	11¾	12⅝
Schield Bantam Co 5	8	9⅛
Searle (G D) & Co 2	45¼	48½
Seismograph Service Corp 1	14	15
Sierra Pacific Power Co 7½	34	36⅛
Skil Corp 2	35¾	38½
South Shore Oil & Devel Co 10c	16⅞	18⅛
Southeastern Pub Serv Co 10c	13⅜	14½
Southern Calif Water Co 5	20	21½
Southern Colorado Power Co *	19¼	20½
Southern Nevada Power Co 1	26¼	28¼
Southern New Eng Tel Co 25	44¾	47½
Southern Union Gas Co 1	25⅛	26¾
Southwest Gas Producing Co 1	10¾	11¾
Southwestern Elec Service Co 1	16¾	18⅜
Southwestern States Tel Co 1	24¼	25⅞
Speer Carbon Co 2½	39¼	42¼
Sprague Electric Co 2½	49½	53
Staley (A E) Mfg Co 10	37¾	40⅜
Stand Fruit & Steamship 2.50	10½	11½
Standard Pressed Steel 1	36	38¼
Standard Register 1	60	64½
Stanley Home Products Inc—		
Common non-voting 5	36½	42½
Stanley Works 25	47½	50⅝
Statler Hotels Delaware Corp 1	7⅝	8¼
Stepan Chemical Co 1	32	34⅜
Stouffer Corp 1.25	24¾	26¾
Strong Cobb & Co Inc 1	6⅛	6⅞
Struthers Wells Corp 2½	20	22
Stubnitz Greene Corp 1	11¼	12¼
Suburban Gas Service Inc 1	27½	29⅝
Suburban Propane Gas Corp 1	16¾	18
Suntide Refining Co 1c	8¼	8⅞
Syntex Corporation *	19¼	21
Tampax Inc 1	86	90¾
Tappan Co 5	35½	38¼
Tekoil Corp 1	7⅛	7¾
Texas Eastern Transmis Corp 7	29⅝	31½
Texas Ill Nat Gas Pipeline Co 1	24¾	26½
Texas Industries Inc 1	9¼	10
Texas National Petroleum 1	5⅛	5⅝
Texas Natural Gasoline Corp 1	45	48¼
Thermo King Corp 1	22½	24
Thomas & Betts Co class A *	19⅝	21
Three States Nat Gas Co 1	4½	5
Time Inc 1	69½	73¼
Tokheim Corp *	22½	24⅜
Topp Industries Inc 1	14¾	16
Towmotor Corp 1	28	30⅜
Tracerlab Inc 1	11	12
Tractor Supply Co 1	22¾	24⅜
Trans Gas Pipe Line Corp 50c	23	24½
Tucson Gas Elec Lt & Pwr Co 5	26¾	28½
United States Leasing Corp 1	6¼	6¾
United States Sugar Corp 1	30½	33½
United States Truck Lines Inc 1	20¾	22½
United Utilities Inc 10	31⅝	33⅝
United Western Minerals 10c	2¼	2⅝
Universal Match Corp 12½	78½	82¾
Upper Peninsular Power Co 9	31⅛	33⅛
Utah Southern Oil Co 2½	13	14⅝
Valley Mould & Iron Corp 5	48½	51⅞
Vanity Fair Mills Inc 5	22¾	24⅝
Varian Associates 1	32	34⅝
Vitro Corp of Amer 50c	14⅜	15¾
Von's Grocery Co 1	18½	20⅜
Warner & Swasey Co 1	30	32½
Warren Brothers Co 5	54	58½
Warren (S D) Co *	56½	60
Washington Natural Gas Co 10	18	19⅜
Washington Steel Corp 1	30¾	33¼
Watson Bros Transport "A" 1	7¼	7⅞
Westcoast Transmission *	19¾	21¼
West Point Manufacturing Co *	18⅛	19½
Western Lt & Telephone Co 10	42¼	45⅛
Western Massachusetts Cos 1	25¼	27
Western Natural Gas Co 1	19½	20¾
Weyerhaeuser Timber 7.50	46⅛	48⅞
White Eagle Oil Co 10c	8¾	9½
Whiting Corp 5	11¾	13⅛
Wisconsin Power & Light Co 10	32	34⅛
Witco Chemical 5	48½	51⅞
Wood Conversion Co 5	18½	21
Wurlitzer Company 10	15⅜	16½
Wyandotte Chemicals Corp 1	55½	59½
Yuba Consolidated Industries 1	16	17
Zapata Off-Shore Co 50c	9	10

Bank and Trust Companies

Par	Bid	Ask
American Trust Co (S F) 10	58½	61¾
Bank of America N T & S A		
(San Francisco) 6¼	46⅛	48¾
Bank of Commerce (Newark) 25	42	46⅛
Bank of New York 100	272	284
Bank of Virginia 10	23¼	25⅛
Bankers Trust Co (N Y) 16	82¾	85⅞
Boatmen's National Bank		
St Louis 20	71	75¾
Broad St Trust Co (Phila) 10	46½	49½
Camden Trust Co (N J) 5	30	33
Central Natl Bank of Cleve 16	41¾	44⅞
Centl-Penn Natl Bk of Phila 10	44½	47½
Chase Manhattan Bk (NY) 12½	61½	64⅜
Chem Corn Exch Bank (NY) 10	66¾	69⅝
Citizens & Southern National		
Bank (Savannah) 10	44½	46⅞
City Natl Bk & Tr (Chicago) 25	81½	86¼
Cleveland Trust Co 50	320	345
Commercial Bk of North Amer 5	28	30⅜
Commercial Trust of N J 25	98	104
Connecticut Bank & Tr Co 12½	40¾	43½
Continental Ill Bank & Trust		
Co (Chicago) 33⅓	119½	124½
County Trust Co (White Plains		
New York) 5	35	37¾
Crocker-Anglo Natl Bk (S F) 10	35⅜	37⅝
Empire Trust Co (N Y) 50	223	235
Federation Bk & Tr Co (NY) 10	33	35⅝
Fidelity-Phila Trust Co 20	98½	103½
Fidelity Trust Co (Pgh) 10	88	94
Fidelity Un Tr Co (Newark) 10	72½	76¾
Fiduciary Trust Co (N Y) 10	34	37¾
First Bank Stk Corp (Minn) 10	45½	48¼
First Camden Natl Bk & Trust		
Co (Camden N J) 6¼	26	27¾
First Natl Bank (Atlanta) 10	39½	42½
First Natl Bank of Boston 12½	83½	87
First Natl Bank of Chicago 100	323	338
First Natl Bank of Dallas 10	37¼	40⅛
First Natl Bank (Jersey City) 25	63½	67
First National Bank of		
Passaic County 25	69	73¾
First Natl Bank of St Louis 20	74	78¾
First Natl City Bank (N Y) 20	80⅜	83½
First Pennsylvania Banking		
& Trust Co (Philadelphia) 10	48⅛	50⅞
First Westchester Natl Bank		
of New Rochelle 10	34	37¾
Franklin Natl Bank of Long		
Island N Y 5	30½	32½
Girard Trust Corn Exch Bk 15	53	56
Hanover Bank of New York 10	54⅛	57
Harris Tr & Sav Bk (Chic) 20	98	104
Hartford Natl Bank & Tr Co 10	37	39⅝
Hudson County National Bank		
(Jersey City N J) 25	65	70½
Hudson Tr. Co (Union City) 8	18	19⅞
Industrial Bk of Com (N Y) 10	39	42½
Industrial Natl Bank of		
Providence R I 10	44½	47¾
Industrial Trust Co (Phila) 5	21¾	23⅝
Irving Trust Co (N Y) 10	39⅜	41⅝
Kings County Trust Co		
(Brooklyn N Y) 20	99	105
Liberty Real Estate Bk & Tr		
Co (Philadelphia) 10	27½	29⅞
Long Island Trust Co new com 5	23	25⅛
Manufacturers Tr Co (N Y) 10	54¾	57¾
Manufacturers & Traders		
Trust (Buffalo) 5	27½	29⅝
Meadow Brook Natl Bank of		
Nassau County N Y 5	29	30⅞
Mellon Natl Bk & Tr Co (Pgh) 25	155	163
Mercantile Tr Co (St Louis) 25	71	75¾
Merchants Natl Bk of Boston 10	49	53
Morgan Guaranty Trust Co		
of New York 25	103¼	106¼
National Bank of Detroit 10	56	59¼
National Bank of Westchester 5	24¼	25⅞
National City Bank (Cleve) 16	79	—
National Comercial Bank &		
Trust Co (Albany) 7.50	29½	32½
National Newark & Essex		
Banking Co (N J) 25	65	69
Natl Shawmut Bk of Boston 12½	48¼	51⅜
Natl State Bk of Newark 12½	54½	58
New Eng Trust Co (Boston) 100	38	43
New Jersey Bank & Trust Co 11	32	34⅝
New York Trust Co (N Y) 25	95½	99
Northern Tr Co (Chicago) 100	530	556
Peoples First Natl Bk & Tr		
Co (Pittsburgh) 20	66	69½
Peoples Tr Co of Bergen City		
(Hackensack N J) 5	23½	25⅞
Philadelphia Natl Bank 10	43	45½
Provident Tradesmen's Bank		
& Trust (Philadelphia) 20	53½	56¾
Republic Natl Bank (Dallas) 12	79½	—
Riggs Natl Bk of Wash D C 25	160	175
Rockland-Atlas Natl Bank of		
Boston 10	44½	48¼
Royal Bank of Canada 10	88½	92
Royal State Bk of New York 5	18¾	20¾
Rye National Bank (N Y) 2	9	10
St Louis Union Trust Co 20	86	90¾
Seattle 1st Natl Bk (Wash) 20	110	115
Second Bank-State Street		
Trust (Boston Mass) 20	86½	90¾
Second Natl Bank of Phila 10	36	40⅞
Security First Natl Bank (Los		
Angeles) 12½	57	60½
Security Natl Long Island N Y 5	23½	25⅛
State Bank of Albany 10	43½	47¾
Sterling Natl Bk & Tr Co		
(New York) 25	44	47¼
Trade Bk & Tr Co (N Y) 10	26¼	28½
Trust Co of New Jersey 2½	10¼	11
Union Bank of Commerce—		
(Cleveland) 10	49¾	53½
United States Trust Co—		
(Boston) 10	31	34⅝
United States Trust (N Y) 20	95½	99
Valley Nat Bk (Phoenix Ariz) 5	52¾	56¼
Wachovia Bank & Trust Co—		
(Winston-Salem N C) 5	20¼	22

For footnotes see preceding page.

Digitized for FRASER
http://fraser.stlouisfed.org/

NATIONAL LIST OF OVER-THE-COUNTER SECURITIES

Quotations for Friday, May 29

Mutual Funds

Mutual Funds—	Par	Bid	Ask
Aberdeen Fund	25c	2.18	2.40
Affiliated Fund Inc	1.25	7.74	8.37
American Business Shares	1	4.31	4.60
American Investors Fund	1	9.48	10.36
American Mutual Fund Inc	1	a15.40	—
Amer Research & Development	*	37	39¼
Associated Fund Trust	*	1.70	1.87
Atomic Devel Mut Fund Inc	1	5.72	6.24
Axe-Houghton Fund "A" Inc	1	5.96	6.48
Axe-Houghton Fund "B" Inc	5	8.90	9.67
Axe-Houghton Stock Fund Inc	1	4.62	5.05
Axe-Science & Elect'nics Corp	1c	13.89	15.10
Axe-Templeton Growth Fund Canada Ltd	1	32.13	35.11
Blue Ridge Mutual Fund Inc	1	12.64	13.96
Boston Fund Inc	1	17.61	19.04
Broad Street Investment	1	13.39	14.48
Bullock Fund Ltd	1	14.17	15.53
California Fund Inc	1	7.96	8.70
Canada General Fund— (1954) Ltd	1	14.97	16.18
Canadian Fund Inc	1	18.30	19.80
Canadian International Growth Fund Ltd	1	9.28	10.14
Century Shares Trust	1	9.20	9.95
Chase Fund of Boston	1	12.80	13.99
Chemical Fund Inc	50c	11.27	12.18
Christiana Securities Corp	100	17,100	17,700
7% preferred	100	131½	137½
Colonial Fund Inc	1	11.05	11.99
Commonwealth Income Fund Inc	1	9.99	10.86
Commonwealth Investment	1	10.09	10.97
Commonwealth Stock Fund	1	15.86	17.24
Composite Bond & Stock Fund Inc	1	19.27	20.95
Composite Fund Inc	1	17.03	18.51
Concord Fund Inc	1	16.89	18.27
Consolidated Investment Trust	1	19½	21
Crown Western Investment Inc Dividend Income Fund	1	7.80	8.53
De Vegh Investing Co Inc	1	18.27	18.45
De Vegh Mutual Fund Inc	1	85	90¾
Delaware Fund	1	x12.52	13.83
Delaware Income Fund Inc	1	10.67	11.73
Diver Growth Stk Fund Inc	1	x9.23	10.12
Diversified Investment Fund	1	9.48	10.39
Diversified Trustee Shares— Series E	2.50	21.22	23.95
Dividend Shares	25c	3.14	3.44
Dreyfus Fund Inc	1	14.37	15.62
Eaton & Howard— Balanced Fund	1	23.58	25.21
Stock Fund	1	24.59	26.29
Electronics Investment Corp	1	7.45	8.14
Energy Fund Inc	10	20.95	21.16
Equity Fund Inc	20c	8.23	8.53
Fidelity Capital Fund	1	11.87	12.90
Fidelity Fund Inc	5	16.98	18.36
Fiduciary Mutual Inv Co Inc	1	18.05	19.51
Financial Industrial Fund Inc	1	4.57	5.00
Florida Growth Fund Inc	10c	5.98	6.53
Florida Mutual Fund Inc	1	2.77	3.03
Founders Mutual Fund	*	x10.76	11.70
Franklin Custodian Funds Inc— Common stock series	1c	12.32	13.53
Preferred stock series	1c	6.16	6.81
Fundamental Investors Inc	2	19.85	21.75
Futures Inc	1	2.47	2.68
Gas Industries Fund Inc	1	13.57	14.83
General Capital Corp	1	17.00	18.38
General Investors Trust	1	7.48	8.13
Group Securities— Automobile shares	1c	9.92	10.87
Aviation-Electronics— Electrical Equip Shares	1c	11.35	12.43
Building shares	1c	8.38	9.16
Capital Growth Fund	1c	8.64	9.47
Chemical shares	1c	14.79	16.19
Common (The) Stock Fund	1c	13.63	14.92
Food shares	1c	8.40	9.21
Fully Administered shares	1c	10.46	11.46
General Bond shares	1c	7.25	7.95
Industrial Machinery shares	1c	8.96	9.82
Institutional Bond shares	1c	7.74	8.07
Merchandising shares	1c	13.09	14.33
Mining shares	1c	6.80	7.46
Petroleum shares	1c	11.18	12.24
Railroad Bond shares	1c	2.30	2.54
RR Equipment shares	1c	6.68	7.33
Railroad Stock shares	1c	10.82	11.85
Steel shares	1c	10.79	11.82
Tobacco shares	1c	7.62	8.35
Utilities	1c	11.48	12.57
Growth Industry Shares Inc	1	19.39	19.97
Guardian Mutual Fund Inc	1	20.62	21.25
Hamilton Funds Inc— Series H-C7	10c	5.19	5.67
Series H-DA	10c	5.15	—
Haydock Fund Inc	1	a26.29	—
Income Foundation Fund Inc	10c	x2.57	2.81
Income Fund of Boston Inc	1	x8.35	9.13
Incorporated Income Fund	1	9.87	10.79
Incorporated Investors	1	9.67	10.45
Institutional Shares Ltd— Institutional Bank Fund	1c	12.53	13.71
Inst Foundation Fund	1c	11.07	12.11
Institutional Growth Fund	1c	11.80	12.90
Institutional Income Fund	1c	7.05	7.72
Institutional Insur Fund	1c	12.88	14.09

Mutual Funds—	Par	Bid	Ask
Intl Resources Fund Inc	1c	4.48	4.90
Investment Co of America	1	10.95	11.97
Investment Trust of Boston	1	x11.63	12.71
Istel Fund Inc	1	35.76	36.48
Johnston (The) Mutual Fund	1	a24.32	—
Keystone Custodian Funds— B-1 (Investment Bonds)	1	24.14	25.20
B-2 (Medium Grade Bonds)	1	22.51	24.56
B-3 (Low Priced Bonds)	1	16.56	18.07
B-4 (Discount Bonds)	1	10.25	11.18
K-1 (Income Pfd Stocks)	1	9.63	10.51
K-2 (Speculative Pfd Stks)	1	x14.68	16.02
S-1 (High-Grade Com Stk)	1	19.50	21.27
S-2 (Income Com Stocks)	1	13.04	14.23
S-3 (Speculative Com Stk)	1	15.25	16.75
S-4 (Low Priced Com Stks)	1	13.51	14.75
Keystone Fund of Canada Ltd	1	13.53	14.64
Knickerbocker Fund	1	6.83	7.49
Knickerbocker Growth Fund	1	6.45	7.06
Lazard Fund Inc	1	17¼	18
Lexington Trust Fund	25c	12.45	13.61
Lexington Venture Fund	1	x13.28	14.52
Life Insurance Investors Inc	1	18.17	19.87
Life Insurance Stk Fund Inc	1	6.77	7.38
Loomis Sayles Mutual Fund	*	a47.01	—
Managed Funds— Electrical Equipment shares	1c	2.97	3.27
General Industries shares	1c	3.97	4.37
Metal shares	1c	2.73	3.01
Paper shares	1c	3.84	4.23
Petroleum shares	1c	2.54	2.80
Special Investment shares	1c	4.00	4.41
Transport shares	1c	2.82	3.11
Massachusetts Investors Trust shares of beneficial int	33⅓c	14.07	15.21
Mass Investors Growth Stock Fund Inc	33⅓c	14.13	15.28
Massachusetts Life Fund— Units of beneficial interest	1	22.07	23.86
Missiles-Jets & Automation Fund Inc	1	13.26	14.49
Mutual Income Foundation Fd	1	15.85	17.13
Mutual Investment Fund Inc	1	10.36	11.37
Mutual Shares Corp	1	a14.89	—
Mutual Trust Shares of beneficial interest	1	3.58	3.89
Nation Wide Securities Co Inc	1	20.70	22.40
National Investors Corp	1	13.12	14.18
National Securities Series— Balanced Series	1	11.08	12.11
Bond Series	1	6.10	6.67
Dividend Series	1	4.51	4.93
Preferred Stock Series	1	8.33	9.10
Income Series	1	x6.40	6.99
Stock Series	1	9.11	9.96
Growth Stocks Series	1	x8.56	9.36
New England Fund	1	21.88	23.65
New York Capital Fund of Canada Ltd	1	37⅝	40
Nucleonics Chemistry & Electronics Shares Inc	1	13.93	15.22
One William Street Fund	1	13.72	14.83
Over-The-Counter Securities Fund Inc	1	5.36	5.86
Peoples Securities Corp	1	16.50	18.08
Philadelphia Fund Inc	*	10.96	11.95
Pine Street Fund Inc	1	25.61	25.87
Pioneer Fund Inc	2.50	x17.76	19.30
Price (T Rowe) Growth Stock Fund Inc	1	38.86	39.25
Puritan Fund Inc	1	8.16	8.82
Putnam (Geo) Fund	1	14.35	15.60
Putnam Growth Fund	1	16.50	17.93
Quarterly Dist Shares Inc	1	7.41	8.05
Scudder Fund of Canada	25c	12.97	14.02
Scudder Stevens & Clark Fund Inc	*	a40.51	—
Scudder Stevens & Clark— Common Stock Fund	1	a29.78	—
Selected Amer Shares	1.25	10.33	11.17
Shareholders Trust of Boston	1	11.73	12.82
Smith (Edison B) Fund	1	15.66	17.16
Southwestern Investors Inc	1	14.21	15.36
Sovereign Investors	1	15.14	16.58
State Street Investment Corp	*	38⅝	40
Stein Roe & Farnum Balanced Fund Inc	1	a37.11	—
Sterling Investment Fund Inc	1	12.77	13.51
Television-Electronics Fund	1	16.21	17.67
Texas Fund Inc	1	9.83	10.74
United Funds Inc— United Accumulated Fund	1	12.85	13.97
United Continental Fund	1	8.13	8.89
United Income Fund Shares	1	11.46	12.46
United Science Fund	1	14.21	15.53
United Funds Canada Ltd	1	17.02	18.50
Value Line Fund Inc	1	7.19	7.86
Value Line Income Fund Inc	1	5.91	6.46
Value Line Special Situations Fund Inc	10c	3.82	4.17
Wall Street Investing Corp	1	8.35	9.13
Washington Mutual Investors Fund Inc	1	10.52	11.50
Wellington Equity Fund		12.45	13.53
Wellington Fund	1	14.51	15.82
Whitehall Fund Inc	1	13.10	14.16
Wisconsin Fund Inc	1	6.24	6.75

Recent Security Issues

Bonds—	Bid	Ask
Alabama Power 4⅞s 1989	99½	99¾
Armco Steel 4.35s 1984	k—	—
Baltimore Gas & Elec 4¼s 1974	k—	—
British Petroleum 6s 1980-76	57	58½
Burlington Industries 4¼s 1975	104	105½
C I T Financial 4⅝s 1979	98¼	98¾
Canadian Pacific Rr 4s 1969	95½	98
Carrier Corp 4⅛s 1982	103	104½
Central Power & Lt 4¾s 1989	100⅝	101¼
Chance Vought 5¼s 1977	102	103½
Commonwealth Oil Ref 6s 1972	146	150
Diamond State Telep 4¾s 1994	100½	101¼
El Paso Natural Gas 5¼s 1977	116½	117½
Ferro Corp 3⅝s 1975	106½	—
Fruehauf Trailer 4s 1976	113½	114½
3¾s 1975	147	—
General American Oil— 4¾s 1984	102½	103½
General Port Cement 5s 1977	145	—
Gen'l Tire & Rubber 6s ww 1982	192	—
Gulf Power 4¾s 1989	100	101
Idaho Power 5s 1989	101¼	101¾
Lowenstein (M) & Sons— 4⅜s 1981	87	88
Montana Power 4½s 1989	96¼	97

Bonds—	Bid	Ask
Mueller Brass 3⅝s 1975	90	95
National Can 5s 1976	94	95½
Northn Ind Pub Serv 4½s 1989	98¾	99¼
Northspan Uran 5¾s ww 1963	77½	80
Ohio Edison 4½s 1989	97¾	98¼
Ohio Power Co 4⅝s 1989	99⅜	99¾
Pacific Petroleum 5s 1977	110½	113½
5½s 1973	104	105
Philco Corp 4¼s 1984	k—	—
Phoenix Steel 5½s 1969	85	86½
Public Serv Co of Colorado	100½	100¾
Sheraton Co of Am 5s ww 1967	112	116
Southwest Elec Pow 5⅛s 1989	101¾	102½
Sperry Rand 5½s ww 1982	128	129½
Texas Eastern Transmission— 4⅞s 1979	95⅞	96¼
Textron Amer 5s 1971	100¾	101¾
Textron Inc 5s 1984	96¼	98¼
Underwood Corp 5½s 1971	118	122
U S Industries 4½s 1970	103	105
West Penn Power 5⅛s 1989	103⅝	104¼
Westcoast Trans 5½s 1988	95	98½
White Stores 4¾s 1979	112	115
Wisconsin Pow & Lt 4⅝s 1989	98¼	99

Insurance Companies

	Par	Bid	Ask
Aetna Casualty & Surety	10	194	203
Aetna Insurance Co	10	66¼	69¾
Aetna Life Insurance	10	229	239
Agricultural Insurance Co	5	32½	34⅞
American Equitable Assur	5	42	45⅛
American Fidelity & Casualty	5	13¾	15⅛
$1.25 conv preferred	5	19½	21½
American Fidelity Life Ins Co	1	7	7¾
Amer Heritage Life Ins— (Jacksonville Fla)	1	10½	11½
American Home Assurance Co	5	38	42
Amer Ins Co (Newark N J)	2½	26⅛	27⅞
American Investors Corp	1	3⅞	4⅜
Amer Mercury (Wash D C)	1	2¾	3½
Amer Nat Ins (Galveston)	1	8½	9½
American Re-insurance	5	x41	44⅝
American Surety Co	6.25	24¾	26½
Bankers & Shippers	10	60	64½
Bankers Natl Life Ins (N J)	10	25	27¾
Beneficial Standard Life	1	14	15⅛
Boston Insurance Co	5	34⅝	36⅞
Commonwealth Life Ins Co (Ky)	2	22⅞	24⅛
Connecticut General Life	10	359	374
Continental Assurance Co	5	159	167
Continental Casualty Co	5	128	134
Crum & Forster Inc	10	70	75¾
Eagle Fire Ins Co (N J)	1.25	3⅜	4
Employers Group Assoc	*	65½	70
Employers Reinsurance Corp	5	51½	55½
Federal Insurance Co (N J)	4	64	68½
Fidelity & Deposit of Md	10	56	60½
Fireman's Fund (S F)	2.50	57¾	60¾
Franklin Life Insurance	4	89¼	93¼
General Reinsurance Corp	10	78	82¼
Glens Falls	5	34¼	36¾
Globe & Republic	5	21	23
Government Employees Ins (D C)	4	115	123
Government Employees Life Ins (D C)	1.50	150	165
Great American	5	39⅜	41⅝
Gulf Life (Jacksonville Fla)	2½	25¾	27¾
Hanover Insurance Co	10	38½	41⅛
Hartford Fire Insurance Co	10	180	187
Hartford Steam Boiler Insp & Insurance	10	94	99
Home Insurance Co	5	52	55
Home Owners Life Ins Co (Fla)	1	8¾	9⅝
Jefferson Standard Life Ins	10	84½	88¼

	Par	Bid	Ask
Jersey Insurance Co of N Y	10	33½	36¾
Lawyers Mtge & Title Co	65c	3	3½
Lawyers Title Ins Corp (Va)	5	21¼	23¼
Liberty Natl Life Ins (Birm)	2	43½	46⅜
Life & Casualty Ins Co of Tenn	3	21⅜	22⅞
Life Companies Inc	1	20¼	21¾
Life Insurance Co of Va	10	53½	57
Lincoln National Life	10	207	216
Loyal Amer Life Ins Co Inc	1	5⅞	6½
Maryland Casualty	1	37⅛	39½
Massachusetts Bonding	5	33	35¾
Mass Indemnity & Life Ins	5	49	54½
Merchants Fire Assurance	5	41	44⅝
Merchants & Manufacturers	4	13¼	14⅝
Monument Life (Balt)	10	70½	75¼
National Fire	10	117	127
Natl Life & Accident Ins	10	111	116
Natl Old Line Inc common	1	18¾	20⅛
National Union Fire	5	40	42¾
Nationwide Corp class A	5	26¾	28½
New Amsterdam Casualty	2	47	50⅜
New Hampshire Fire	10	45½	49¼
New York Fire	5	33¾	36⅜
North River	2.50	40½	43½
Northeastern Insurance	3.33⅓	13¾	15⅛
Northern Ins Co of N Y	12½	47½	50⅞
Pacific Indemnity Co	10	61	65½
Pacific Insurance Co of N Y	10	59	63½
Peerless Insurance Co	5	24¼	25⅞
Philadelphia Life Ins Co	5	60¼	63¾
Phoenix	10	74	77½
Providence-Washington	10	20¼	21¾
Pyramid Life Ins Co (N C)	1	5½	6⅛
Quaker City Life Ins (Pa)	5	49¾	53
Reinsurance Corp (N Y)	2	20½	22½
Republic Insurance (Texas)	10	72	76¾
Republic Natl Life Insurance	2	68½	73¼
St Paul Fire & Marine	6.25	59¼	62½
Seaboard Surety Co	10	77	81¾
Security (New Haven)	10	41½	44⅝
Springfield Fire & Marine	2	29¾	31¾
$6.50 preferred	10	104	109
Standard Accident	10	55½	59
Standard Sec Life Ins (N Y)	2	6⅜	7⅛
Title Gauranty Co (NY)	8	25½	27½
Travelers Insurance Co	5	84¾	88¼
U S Fidelity & Guaranty Co	10	84½	88
U S Fire	3	29½	31¾
U S Life Insurance Co in the City of N Y	2	x41¾	44⅝
Westchester Fire	2	30¾	33

Obligations of Government Agencies

Figures after decimal point represent one or more 32nds of a point

	Bid	Ask
Federal Home Loan Banks—		
3⅝s Aug. 17, 1959	100.1	100.3
3⅜s Sept. 15, 1959	99.29	100
3.80s Jan. 15, 1960	99.25	99.28
4⅜s Feb 15, 1960	100.2	100.4
3⅛s April 15, 1963	97	97.16
Federal Natl Mortgage Assn—		
3⅞s Aug. 10, 1959	100.1	100.4
3¾s Oct. 13, 1959	99.30	100.1
3¾s Dec. 10, 1959	99.27	99.31
4½s March 10 1960 wi	100.1	100.3
4s June 10, 1960	99.22	99.30
3⅝s Aug. 23, 1960	98.30	99.6
3½s Feb. 13, 1962	97.12	97.20
3⅛s March 11, 1963	95.24	96
4⅛s Nov. 12, 1963	99.8	99.16
4⅜s June 10, 1965	99⅜	99⅞
3⅝s March 11, 1968	93	93½
4⅜s April 10, 1969	98.16	98.28
Central Bank for Cooperatives—		
3.50s June 1, 1959	99.31	100.1
3.55s Aug. 3, 1959	99.30	100.1
3.50s Oct. 1, 1959	99.26	99.29
4⅛s Dec 1, 1959	100	100.2

	Bid	Ask
Federal Land Bank Bonds—		
1¾s Oct. 20, 1959	99.2	99.6
2⅛s Feb. 1, 1960	98.24	99
3¾s Feb. 1, 1960	99.24	100
3⅞s April 20, 1960	99.18	99.26
2½s June 1, 1960	98.10	98.18
3⅜s April 3, 1961	98	98½
4s Sept. 20, 1961	99	99½
4s May 1, 1962	99	99½
2¾s May 1, 1963	93¾	94¼
3⅛s May 2, 1966	92	92½
4⅛s Mar. 20, 1968	98½	99
4⅜s March 20, 1969	98½	99½
4⅝s July 15, 1969	101	102
3½s April 1, 1970	91	92
4½s Oct. 1, 1970-1967	99¾	100¾
3½s May 1, 1971	90¾	91¾
4½s Feb. 15, 1972-1967	96¼	97¼
3⅞s Sept. 15, 1972	93¾	94¾

U. S. Certificates of Indebtedness & Notes

Figures after decimal point represent one or more 32nds of a point

Maturity—	Bid	Ask
Certificates of Indebtedness—		
1⅝s Aug. 1, 1959	99.23	99.25
3⅜s Nov. 15, 1959	99.30	100
3¾s Feb 15, 1960	99.28	99.30
4s May 15, 1960	100.4	100.6
Treasury Notes—		
4s Aug. 1, 1959	100.4	100.6
1½s Oct. 1, 1959	99.10	99.11
3½s Nov. 15, 1959	100	100.2
1½s April 1, 1960	98.18	98.26
3½s May 15, 1960	99.20	99.22
3¼s May 15, 1960	99.10	99.12
1½s Oct. 1, 1960	97.8	97.16
1½s April 1, 1961	96	96.8

Maturity—	Bid	Ask
Treasury Notes (Continued)—		
3⅝s May 15, 1961	99.10	99.14
4s Aug. 1, 1961	100.4	100.8
1½s Oct. 1, 1961	94.16	94.24
3⅝s Feb. 15, 1962	98.22	98.26
4s Feb. 15, 1962	99.28	100
1½s April 1, 1962	92.28	93.4
4s Aug. 15, 1962	100.2	100.6
1½s Oct. 1, 1962	91.28	92.4
3¾s Nov. 15, 1962	98.18	98.22
2⅝s Feb. 15, 1963	94.8	94.12
1½s April 1, 1963	90.20	90.28
4s May 15, 1963	99.8	99.11
1½s Oct. 1, 1963	89.16	89.24
1½s April 1, 1964	88	88.8

Federal Intermediate Credit Bank Debentures

Rate	Dated	Due	Bid	Ask	Rate	Dated	Due	Bid	Ask
3.25%	10- 1-58	7- 1-59	99.30	100.1	3.45%	2- 2-59	11- 2-59	99.25	99.28
3.60%	11- 3-58	8- 3-59	99.31	100.2	3.75%	3- 2-59	12- 1-59	99.27	99.30
3.50%	12- 1-58	9- 1-59	99.31	100.2	3.75%	4- 1-59	1- 4-60	99.25	99.28
3.45%	1- 5-59	10- 1-59	99.27	99.30	4⅛%	5- 4-59	2- 1-60	99.30	100.2
					4⅛% wi	6- 1-59	3- 1-60	100.2	100.4

United States Treasury Bills

	Yield Price Bid	Yield Price Ask
June 4, 1959	99.979	99.983
June 11, 1959	99.933	99.944
June 18, 1959	99.882	99.889
June 22, 1959	99.854	99.860
June 25, 1959	99.837	99.847
July 2, 1959	99.771	99.780
July 9, 1959	99.717	99.728
July 16, 1959	99.660	99.670
July 23, 1959	99.598	99.610
July 30, 1959	99.541	99.554
August 6, 1959	99.468	99.483
August 13, 1959	99.412	99.428
August 20, 1959	99.356	99.369
August 27, 1959	99.294	99.309
September 3, 1959	99.243	99.269
September 10, 1959	99.186	99.214

	Yield Price Bid	Yield Price Ask
September 17, 1959	99.100	99.130
September 21, 1959	99.042	99.067
September 24, 1959	99.023	99.048
October 1, 1959	98.943	98.977
October 8, 1959	98.882	98.918
October 15, 1959	98.814	98.852
October 22, 1959	98.737	98.777
October 29, 1959	98.675	98.717
November 5, 1959	98.587	98.622
November 12, 1959	98.524	98.560
November 19, 1959	98.442	98.471
November 27, 1959	98.319	98.339
December 22, 1959	97.994	98.011
January 15, 1960	97.650	97.669
April 15, 1960	96.500	96.526

FOOTNOTES FOR OVER-THE-COUNTER ISSUES

*No par value
a Net asset value.
k Admitted to listing on the New York Stock Exchange
b Bid yield price
d Ex-rights.
t New stock.
x Ex-dividend.
wi When issued.
y Ex-stock dividend.

Digitized for FRASER
http://fraser.stlouisfed.org/

THE COURSE OF BANK CLEARINGS

Bank clearings this week will show an increase compared with a year ago. Preliminary figures compiled by us based upon telegraphic advices from the chief cities of the country, indicate that for the week ended Saturday, May 30, clearings for all cities of the United States for which it is possible to obtain weekly clearings will be 35.7% above those of the corresponding week last year. Our preliminary totals stand at $24,130,147,411 against $17,778,394,671 for the same week in 1958. At this center there is a gain for the week ending Friday of 38.9%. Our comparative summary for the week follows:

CLEARINGS—RETURNS BY TELEGRAPH

Week Ended May 30—	1959	1958	%
New York	$12,478,426,274	$8,982,631,894	+38.9
Chicago	1,251,897,471	953,906,438	+31.2
Philadelphia	1,165,000,000	808,000,000	+44.2
Boston	746,522,229	539,780,330	+38.3
Kansas City	*450,000,000	337,191,458	+33.5
St. Louis	372,900,000	280,900,000	+32.8
San Francisco	729,381,000	524,677,297	+39.0
Pittsburgh	494,876,964	351,073,113	+41.0
Cleveland	622,519,575	418,305,212	+48.8
Baltimore	403,991,863	279,309,511	+44.6
Ten cities, five days	$18,715,515,376	$13,475,775,253	+38.9
Other cities, five days	5,414,632,035	3,442,095,552	+51.3
Total all cities, five days	$24,130,147,411	$16,917,870,805	+42.6
All cities, one day	Holiday	860,523,866	-----
Total all cities for week	$24,130,147,411	$17,778,394,671	+35.7

*Estimated.

Complete and exact details for the week covered by the foregoing will appear in our issue of next week. We cannot furnish them today, inasmuch as the week ends Saturday and the Saturday figures are not available at time of going to press. Accordingly, in the above the last day of the week in all cases has to be estimated.

In the elaborate detailed statement, however, which we present further below, we are able to give final and complete results of the previous week—the week ended May 23. For that week there was an increase of 15.2%, the aggregate clearings for the whole country having amounted to $25,430,804,659 against $22,072,333,741 in the same week in 1958. Outside of this city there was a gain of 18.4%, the bank clearings at this center showing an increase of 12.0%. We group the cities according to the Federal Reserve Districts in which they are located and from this we note that in the New York Reserve District the totals show an improvement of 12.2%, in the Boston Reserve District of 14.9% and in the Philadelphia Reserve District of 16.2%. In the Cleveland Reserve District the totals record an expansion of 20.0%, in the Richmond Reserve District of 20.6% and in the Atlanta Reserve District of 17.1%. The Chicago Reserve District has managed to enlarge its totals by 15.9%, the St. Louis Reserve District by 19.9% and in the Minneapolis Reserve District by 23.7%. The Kansas City Reserve District has to its credit a gain of 17.2%, the Dallas Reserve District of 19.5% and in the San Francisco Reserve District of 21.4%.

In the following we furnish a summary by Federal Reserve Districts:

SUMMARY OF BANK CLEARINGS

Week Ended May 23—		1959 $	1958 $	Inc. or Dec. %	1957 $	1956 $
1st Boston	12 cities	988,922,068	861,029,556	+14.9	854,175,906	836,280,741
2nd New York	9 "	12,766,865,749	11,382,969,969	+12.2	11,111,617,054	11,311,872,379
3rd Philadelphia	11 "	1,238,169,631	1,065,764,542	+16.2	1,164,743,510	1,365,638,688
4th Cleveland	7 "	1,644,791,761	1,370,290,898	+20.0	1,500,783,876	1,392,815,964
5th Richmond	6 "	887,240,570	735,644,001	+20.6	762,160,580	697,101,728
6th Atlanta	10 "	1,492,359,489	1,274,776,318	+17.1	1,266,972,764	1,114,526,740
7th Chicago	17 "	1,828,656,430	1,577,152,375	+15.9	1,540,489,292	1,393,126,517
8th St. Louis	4 "	841,886,518	702,257,904	+19.9	693,508,647	689,082,533
9th Minneapolis	7 "	764,823,154	618,078,092	+23.7	593,724,389	520,473,361
10th Kansas City	9 "	793,989,353	677,363,470	+17.2	623,491,944	576,549,969
11th Dallas	6 "	675,365,098	565,233,702	+19.5	544,266,726	527,764,560
12th San Francisco	10 "	1,507,734,838	1,241,772,914	+21.4	1,296,347,074	1,175,233,047
Total	108 cities	25,430,804,659	22,072,333,741	+15.2	21,952,281,762	21,600,466,227
Outside New York City		13,111,504,615	11,071,395,798	+18.4	11,273,704,916	10,683,889,202

We now add our detailed statement showing the figures for each city for the week ended May 23, for four years:

Clearings at—	Week Ended May 23 1959 $	1958 $	Inc. or Dec. %	1957 $	1956 $
First Federal Reserve District—Boston—					
Maine—Bangor	3,341,996	2,577,982	+29.6	2,854,506	2,548,554
Portland	6,205,756	5,837,068	+ 6.3	6,366,545	6,893,226
Massachusetts—Boston	811,744,906	726,737,015	+11.7	708,751,851	699,099,508
Fall River	4,254,986	3,256,729	+30.7	3,239,585	3,427,301
Lowell	2,228,919	1,495,807	+49.0	1,667,572	1,400,123
New Bedford	3,836,377	4,136,413	— 6.0	3,424,382	3,243,066
Springfield	15,089,515	12,938,235	+16.6	15,329,518	14,446,546
Worcester	13,862,966	11,191,926	+23.9	12,118,757	10,238,696
Connecticut—Hartford	56,469,753	36,997,078	+52.6	41,266,256	40,712,292
New Haven	26,488,931	21,937,650	+20.7	22,705,842	21,177,706
Rhode Island—Providence	41,835,600	31,362,800	+33.4	33,616,000	30,579,000
New Hampshire—Manchester	3,512,363	2,560,833	+37.2	2,835,092	2,514,723
Total (12 cities)	988,922,068	861,029,556	+14.9	854,175,906	836,280,741
Second Federal Reserve District—New York—					
New York—Albany	26,489,707	24,937,541	+ 6.2	36,789,951	20,657,460
Buffalo	154,442,577	129,082,262	+19.6	141,460,657	132,813,421
Elmira	3,751,090	2,408,878	+55.7	2,646,537	2,723,923
Jamestown	4,155,852	2,912,951	+42.7	3,557,693	3,547,215
New York	12,319,300,044	11,000,937,943	+12.0	10,678,576,846	10,916,577,025
Rochester	51,210,482	40,762,122	+25.6	36,387,629	33,305,907
Syracuse	29,517,188	26,952,208	+ 9.5	25,115,695	19,956,068
Connecticut—Stamford	(a)	(a)	----	29,934,536	*32,000,000
New Jersey—Newark	76,981,952	68,926,208	+11.7	69,978,670	67,959,094
Northern New Jersey	101,016,857	86,049,856	+17.4	87,168,840	82,332,266
Total (9 cities)	12,766,865,749	11,382,969,969	+12.2	11,111,617,054	11,311,872,379
Third Federal Reserve District—Philadelphia—					
Pennsylvania—Altoona	1,932,342	1,721,793	+12.2	1,820,609	1,899,665
Bethlehem	905,038	1,881,327	—51.9	2,287,911	1,797,868
Chester	2,154,081	1,872,349	+15.0	2,068,534	1,775,143
Lancaster	7,394,027	4,821,213	+53.4	3,973,364	3,975,736
Philadelphia	1,161,000,000	1,001,000,000	+16.0	1,100,000,000	1,312,000,000
Reading	5,778,135	4,127,493	+40.0	3,784,440	3,794,865
Scranton	7,700,839	6,731,433	+14.4	7,010,470	5,712,027
Wilkes-Barre	*3,500,000	3,143,032	+11.4	3,566,753	3,635,901
York	8,403,036	6,944,152	+21.0	7,473,862	5,988,319
Delaware—Wilmington	24,984,313	16,539,486	+51.1	16,589,043	13,390,894
New Jersey—Trenton	14,417,820	16,983,274	—15.1	16,168,524	11,668,250
Total (11 cities)	1,238,169,631	1,065,764,542	+16.2	1,164,743,510	1,365,638,688
Fourth Federal Reserve District—Cleveland—					
Ohio—Canton	13,725,666	11,100,737	+23.6	12,469,750	14,772,193
Cincinnati	353,407,464	296,227,635	+19.3	366,344,763	279,411,179
Cleveland	683,325,602	544,795,489	+25.4	609,671,840	562,018,351
Columbus	67,669,100	63,143,200	+ 7.2	53,872,100	53,156,000
Mansfield	16,235,789	12,134,373	+33.8	13,451,175	14,969,941
Youngstown	15,511,329	11,500,107	+34.9	14,316,138	12,951,157
Pennsylvania—Pittsburgh	494,916,791	431,389,357	+14.7	490,658,110	455,537,143
Total (7 cities)	1,644,791,761	1,370,290,898	+20.0	1,500,783,876	1,392,815,964
Fifth Federal Reserve District—Richmond—					
West Virginia—Huntington	4,640,370	4,299,698	+ 7.9	4,760,757	4,594,925
Virginia—Norfolk	22,302,000	21,794,172	+ 2.3	23,434,326	20,359,749
Richmond	265,827,654	202,809,643	+31.1	208,493,965	196,786,737
South Carolina—Charleston	9,175,457	7,480,572	+22.7	7,694,800	7,119,278
Maryland—Baltimore	428,921,677	363,295,776	+18.1	378,697,672	348,118,400
District of Columbia—Washington	156,373,412	135,963,940	+15.0	139,079,060	120,122,639
Total (6 cities)	887,240,570	735,644,001	+20.6	762,160,580	697,101,728
Sixth Federal Reserve District—Atlanta—					
Tennessee—Knoxville	36,321,374	26,405,927	+23.0	31,368,846	26,957,503
Nashville	161,302,981	129,618,893	+24.5	129,573,868	115,644,833
Georgia—Atlanta	453,500,000	436,000,000	+ 4.0	395,700,000	360,700,000
Augusta	6,843,624	5,875,220	+16.5	5,924,601	6,581,865
Macon	7,187,930	5,677,490	+26.6	5,207,632	6,378,684
Florida—Jacksonville	318,412,612	240,494,330	+32.4	246,009,739	215,849,867
Alabama—Birmingham	262,880,913	197,608,611	+33.0	217,361,055	173,221,296
Mobile	16,005,104	13,506,472	+18.5	14,241,490	12,869,453
Mississippi—Vicksburg	736,075	657,085	+12.3	646,910	516,060
Louisiana—New Orleans	229,166,876	216,932,290	+ 5.6	220,938,623	195,807,174
Total (10 cities)	1,492,359,489	1,274,776,318	+17.1	1,266,972,764	1,114,526,740
Seventh Federal Reserve District—Chicago—					
Michigan—Ann Arbor	4,699,550	2,321,019	+102.5	3,707,805	1,942,643
Grand Rapids	19,731,953	20,330,022	— 2.9	18,433,413	17,676,847
Lansing	12,143,832	11,279,738	+ 7.7	11,877,492	9,479,559
Indiana—Fort Wayne	16,267,671	14,251,297	+14.1	11,088,872	11,855,663
Indianapolis	103,360,000	86,221,000	+19.9	80,136,000	78,250,000
South Bend	13,296,899	9,946,843	+33.7	10,505,165	9,476,713
Terre Haute	4,977,133	3,617,062	+37.6	3,670,237	3,679,371
Wisconsin—Milwaukee	201,905,279	184,315,156	+ 9.5	177,240,917	125,961,294
Iowa—Cedar Rapids	11,857,252	8,595,532	+38.0	8,345,045	6,517,200
Des Moines	54,574,720	50,161,634	+ 8.8	41,067,345	37,176,359
Sioux City	19,286,186	18,734,809	+ 2.9	13,618,542	13,562,860
Illinois—Bloomington	1,662,398	1,559,305	+ 6.6	1,603,018	1,441,666
Chicago	1,320,055,311	1,129,190,849	+16.9	1,118,424,036	1,041,825,583
Decatur	7,167,090	6,371,268	+12.5	6,092,896	5,319,363
Peoria	17,401,747	14,687,153	+18.5	16,685,346	13,647,787
Rockford	12,038,881	9,405,977	+28.0	12,047,792	9,485,733
Springfield	8,230,528	6,163,711	+33.5	5,945,371	5,827,869
Total (17 cities)	1,828,656,430	1,577,152,375	+15.9	1,540,489,292	1,393,126,517
Eighth Federal Reserve District—St. Louis—					
Missouri—St. Louis	430,900,000	370,400,000	+16.3	367,100,000	357,600,000
Kentucky—Louisville	236,756,651	194,687,196	+22.6	194,585,611	199,621,535
Tennessee—Memphis	168,549,270	133,891,386	+25.9	129,130,916	128,867,123
Illinois—Quincy	3,680,597	3,279,322	+12.2	2,692,120	2,993,875
Total (4 cities)	841,886,518	702,257,904	+19.9	693,508,647	689,082,533
Ninth Federal Reserve District—Minneapolis—					
Minnesota—Duluth	9,686,284	7,552,073	+28.3	8,862,250	7,820,614
Minneapolis	531,214,301	420,964,917	+26.2	407,265,394	357,894,802
St. Paul	183,460,081	156,676,740	+17.1	146,832,590	125,582,680
North Dakota—Fargo	12,920,972	9,616,579	+34.4	8,854,428	7,673,497
South Dakota—Aberdeen	4,478,309	4,453,049	+ 0.6	4,289,602	4,354,727
Montana—Billings	7,253,580	6,415,309	+13.1	5,596,923	5,284,000
Helena	15,809,627	12,399,425	+27.5	12,023,202	11,863,025
Total (7 cities)	764,823,154	618,078,092	+23.7	593,724,389	520,473,361
Tenth Federal Reserve District—Kansas City—					
Nebraska—Fremont	1,146,473	933,429	+22.2	833,983	1,114,137
Hastings	871,254	775,738	+12.3	704,569	600,425
Lincoln	12,642,108	11,861,266	+ 6.6	10,671,295	8,330,970
Omaha	194,316,022	157,586,820	+23.3	152,654,803	140,672,853
Kansas—Topeka	7,922,786	7,189,210	+10.2	9,748,382	9,063,633
Wichita	32,629,087	30,767,303	+ 6.1	26,975,211	25,536,433
Missouri—Kansas City	521,306,784	448,390,832	+16.3	403,524,207	374,267,841
St. Joseph	16,156,267	13,775,040	+17.3	12,857,237	11,111,941
Colorado—Colorado Springs	6,998,572	6,078,832	+15.1	5,522,257	5,851,738
Total (9 cities)	793,989,353	677,363,470	+17.2	623,491,944	576,549,969
Eleventh Federal Reserve District—Dallas—					
Texas—Austin	13,335,646	10,706,413	+24.6	9,362,417	9,258,444
Dallas	583,907,675	483,030,781	+20.9	470,126,744	448,094,664
Fort Worth	49,689,608	41,135,270	+20.8	38,266,796	38,773,163
Galveston	5,874,100	7,162,000	—18.0	8,021,000	7,360,000
Wichita Falls	8,132,751	7,602,775	+ 7.0	7,696,524	7,674,620
Louisiana—Shreveport	14,425,318	15,596,463	— 7.5	10,793,245	16,603,664
Total (6 cities)	675,365,098	565,233,702	+19.5	544,266,726	527,764,560
Twelfth Federal Reserve District—San Francisco—					
Washington—Seattle	242,938,439	195,880,365	+24.0	198,087,671	184,301,836
Yakima	5,694,028	5,811,461	— 2.0	5,405,727	4,569,380
Oregon—Portland	269,726,582	189,013,906	+42.7	187,460,622	180,001,443
Utah—Salt Lake City	111,105,432	106,428,728	+ 4.4	115,869,913	89,495,467
California—Long Beach	33,071,771	31,428,364	+ 5.2	31,662,730	26,984,257
Pasadena	20,431,889	18,263,648	+11.9	17,841,188	14,855,780
San Francisco	761,775,101	644,939,826	+18.1	694,228,912	634,924,835
San Jose	37,825,670	27,917,341	+35.5	24,237,124	21,895,946
Santa Barbara	10,803,434	8,967,938	+20.5	8,185,292	6,777,931
Stockton	14,362,492	13,121,337	+ 9.5	13,367,895	11,426,172
Total (10 cities)	1,507,734,638	1,241,772,914	+21.4	1,296,347,074	1,175,233,047
Grand total (108 cities)	25,430,804,659	22,072,333,741	+15.2	21,952,281,762	21,600,466,227
Outside New York City	13,111,504,615	11,071,395,798	+18.4	11,273,704,916	10,683,889,202

*Estimated. (a) Clearings operations discontinued.

gitized for FRASER
p://fraser.stlouisfed.org/

FOREIGN EXCHANGE RATES

Pursuant to the requirements of Section 522 of the Tariff Act of 1930, the Federal Reserve Bank certifies daily to the Secretary of the Treasury the buying rate for cable transfers on the different countries of the world. We give below a record for the week just passed.

FOREIGN EXCHANGE RATES CERTIFIED BY FEDERAL RESERVE BANK TO TREASURY UNDER TARIFF ACT OF 1930
MAY 22, 1959 TO MAY 28, 1959, INCLUSIVE

Country and Monetary Unit	Noon Buying Rate for Cable Transfers in New York (Value in United States Money)				
	Friday May 22 $	Monday May 25 $	Tuesday May 26 $	Wednesday May 27 $	Thursday May 28 $
Argentina, peso—					
Free	.0113210	.0113035	.0112962	.0113455	.0113414
Australia, pound	2.241912	2.241434	2.241195	2.241354	2.240398
Austria, schilling	.0384890*	.0384890*	.0384890*	.0384890*	.0384890*
Belgium, franc	.0200637	.0200612	.0200631	.0200637	.0200625
Canada, dollar	1.040156	1.041093	1.041718	1.040781	1.039843
Ceylon, rupee	.210756	.210831	.210768	.210756	.210706
Finland, markka	.00311405*	.00311405*	.00311405*	.00311405*	.00311405*
France (Metropolitan), franc	.00203927	.00203920	.00203920	.00203922	.00203925
Germany, Deutsche mark	.239145	.239175	.239177	.239175	.239185
India, rupee	.210777	.210852	.210790	.210775	.210546
Ireland, pound	2.813600	2.813000	2.812700	2.812900	2.811700
Italy, lira	.00161007	.00161007	.00161007	.00161007	.00160992
Japan, yen	.00277912*	.00277912*	.00277912*	.00277912*	.00277912*
Malaysia, Malayan dollar	.329433	.329166	.329333	.329333	.329000
Mexico, peso	.0800560	.0800560	.0800560	.0800560	.0800560
Netherlands, guilder	.264906	.264831	.264806	.264787	.264750
New Zealand, pound	2.785742	2.785148	2.784851	2.785049	2.783861
Norway, krone	.140361	.140393	.140387	.140406	.140393
Philippine Islands, peso	.496950*	.496950*	.496950*	.496950*	.496950*
Portugal, escudo	.0350000*	.0350100*	.0350020*	.0350000*	.0350140*
Spain, peseta	.0238095*	.0238095*	.0238095*	.0238095*	.0238095*
Sweden, krona	.193265	.193243	.193237	.193231	.193226
Switzerland, franc	.231437	.231450	.231462	.231518	.231550
Union of South Africa, pound	2.803088	2.802490	2.802191	2.802391	2.801195
United Kingdom, pound sterling	2.813600	2.813000	2.812700	2.812900	2.811700

*Nominal.

Statement of Condition of the Twelve Federal Reserve Banks Combined

(In thousands of dollars)

	May 27, 1959	Increase (+) or Decrease (—) Since May 20, 1959	Increase (+) or Decrease (—) Since May 28, 1958
ASSETS—			
Gold certificate account	18,691,894	+ 1	—1,531,495
Redemption fund for F. R. notes	913,050	— 3,267	+ 81,787
Total gold certificate reserves	19,604,944	— 3,266	—1,449,708
F. R. notes of other Banks	346,793	— 6,194	+ 15,080
Other cash	364,043	— 754	+ 26,645
Discounts and advances	553,532	+ 177,053	+ 381,359
Industrial loans	2	----	— *61
Acceptances—bought outright	26,891	— 885	— 13,868
U. S. Government securities:			
Bought outright—			
Bills	1,903,500	----	+ 574,140
Certificates	18,649,726	----	—1,296,379
Notes	2,867,565	----	+2,867,565
Bonds	2,483,771	----	— 305,486
Total bought outright	25,904,562	----	+1,839,840
Held under repurchase agree't	------	----	----
Total U. S. Govt. securities	25,904,562	----	+1,839,840
Total loans and securities	26,484,987	+ 176,168	+2,206,870
Due from foreign banks	15	----	----
Uncollected cash items	5,097,919	— 801,060	+ 709,080
Bank premises	95,737	— 167	+ 8,396
Other assets	142,095	+ 12,485	— 162,882
Total assets	52,136,533	— 622,788	+1,353,481
LIABILITIES—			
Federal Reserve notes	27,074,914	+ 40,650	+ 519,176
Deposits:			
Member bank reserves	18,061,652	— 61,141	+ 25,983
U. S. Treasurer — genl. acct.	524,819	+ 56,572	+ 142,343
Foreign	288,592	— 6,919	+ 11,606
Other	353,377	— 31,515	— 47,029
Total deposits	19,228,440	— 43,003	+ 132,903
Deferred availability cash items	4,376,706	— 589,499	+ 632,024
Other liabs. & accrued divids.	38,419	+ 390	+ 17,488
Total liabilities	50,718,479	— 591,462	+1,301,591
CAPITAL ACCOUNTS—			
Capital paid in	378,229	+ 375	+ 27,131
Surplus	868,410	----	+ *31,669
Other capital accounts	171,415	— 31,701	— 6,910
Total liabs. & capital accts.	52,136,533	— 622,788	+1,353,481
Ratio of gold certificate reserves to deposit and F. R. note liabilities combined	42.3%	----	— 3.8%
Contingent liability on acceptances purchased for foreign correspondents	77,071	+ 3,935	— 43,229
Industrial loan commitments	360	----	— 676

*Net change after elimination of Sec. 13b surplus of $27,543,000 on Sept. 2, 1958.

Condition Statement of Member Banks

The condition statement of weekly reporting member banks of the Federal Reserve System in leading cities shows the following principal changes for the week ended May 20: Decreases of $703 million in holdings of U. S. Government securities, $494 million in U. S. Government deposits, and $322 million in demand deposits credited to domestic banks.

Commercial and industrial loans increased $63 million in the San Francisco District, $10 million in the Chicago District, and a total of $86 million at all reporting member banks. Changes according to industry appear in another press release. Loans to brokers and dealers for purchasing or carrying U. S. Government and other securities decreased $71 million. "Other" loans increased $71 million.

Holdings of U. S. Government securities decreased in all categories: Treasury bills by $443 million, Treasury certificates of indebtedness $126 million, Treasury notes $83 million, and U. S. Government bonds by $51 million. Holdings of "other" securities increased $52 million.

Demand deposits adjusted increased $38 million at all reporting member banks; the principal changes were increases of $92 million in New York City and $66 million in the Chicago District outside of Chicago, and a decrease of $89 million in the San Francisco District.

Borrowings of weekly reporting member banks from Federal Reserve Banks decreased $260 million and borrowings from others increased $12 million. Loans to banks increased $161 million.

A summary of assets and liabilities of reporting member banks follows:

	May 20, 1959	Increase (+) or Decrease (—) Since May 13, 1959	Increase (+) or Decrease (—) Since May 21, 1958
	(In millions of dollars)		
ASSETS—			
Loans and investments adjusted‡	94,856	— 528	+3,053
Loans adjusted‡	56,501	+ 123	+4,472
Commercial and industrial loans	31,061	+ 86	+1,683
Agricultural loans	613	+ 1	+ 140
Loans to brokers and dealers for purchasing or carrying securities	2,163	— 71	+ 96
Other loans for purchasing or carrying securities	1,382	+ 6	+ 80
Real estate loans	10,066	+ 28	+1,266
Other loans	12,456	+ 71	+1,288
U. S. Government securities—total	28,972	— 703	—1,884
Treasury bills	2,467	— 443	+ 580
Treasury certificates of indebtedness	2,305	— 126	+ 987
Treasury notes	6,708	— 83	— 472
U. S. bonds	17,492	— 51	—2,979
Other securities	9,383	+ 52	+ 465
Loans to banks	1,819	+ 161	+ 258
Reserves with Federal Reserve Banks	12,406	— 500	— 473
Cash in vault	993	— 39	+ 29
Balances with domestic banks	2,506	+ 70	— 177
LIABILITIES—			
Demand deposits adjusted	56,222	+ 38	+1,551
Time deposits except U. S. Government	28,501	— 5	+ 867
U. S. Government deposits	3,999	— 494	— 61
Interbank demand deposits:			
Domestic banks	10,296	— 322	— 474
Foreign banks	1,510	+ 92	— 8
Borrowings:			
From Federal Reserve Banks	212	— 260	+ 172
From others	1,296	+ 12	+ 413

‡Exclusive of loans to banks and after deduction of valuation reserves; individual loan items are show gross.

Redemption Calls and Sinking Fund Notices

Below will be found a list of corporate bonds, notes, preferred and common stock called for redemption, including those called under sinking fund provisions. The date indicates the redemption or last date for making tenders, and the page number gives the location in the current volume (except where otherwise indicated) in which the details were given in the "Chronicle."

NOTICE OF TENDER

Company and Issue—	Date	Page
Philadelphia Transportation Co.—		
Consol. mtge. 3%-6% bds. ser. A, due Jan. 1, 2039	Jun 15	2245

PARTIAL REDEMPTIONS

Company and Issue—	Date	Page
Air Reduction Co., Inc., 4½% cum. conv. pfd. stock	Jun 5	1789
Canadian Western Natural Gas Co., Ltd.—		
5¾% 1st mtge. bonds, series E, due Feb. 1, 1982	Jun 1	2239
Columbia Gas System, Inc.—		
5½% debentures, series H, due 1982	Jun 1	2032
Community Public Service Co.—		
First mortgage bonds, series E, 5⅜% due 1987	Jun 1	2032
Erie Forge & Steel Corp.—		
6% cumulative convertible preferred stock	Jun 15	2349
Home Oil Co., Ltd.—		
5¾% secured conv. debentures due Dec. 15, 1971	Jun 15	1929
Iowa Southern Utilities Co.—		
1st mortgage 5¾% bonds due Aug. 1, 1987	Jun 1	2138
Mansfield Telephone Company—		
1st mortgage 5% bonds due April 1, 1960	Jun 30	*
Michigan Wisconsin Pipe Line Co.—		
1st mtge. pipe line bonds, 6¼% series due 1977	Jun 15	2139
Midlothian Country Club—		
Gen. & refund. mtge. 15-year 4½% s.f. bds. due June 1, 1965	Jun 1	2244
Newman-Crosby Steel Co.—		
5½% subord. debs. due July 1, 1963	Jun 30	2244
Northern States Power Co. (Wis.)—		
4⅝% series due June 1, 1987	Jun 1	2036
Pinellas Industries, Inc.—		
8% convertible s. f. debentures due July 1, 1964	July 21	*
Securities Investment Co. of St. Louis—		
4¾% debs. due June 1, 1968	Jun 1	2245
Shinyetsu Electric Power Co., Ltd.—		
First mortgage 6½% sinking fund bonds, due Dec. 1, 1952 (extended to Dec. 1, 1962)	Jun 1	2038
Steinberg's Properties, Ltd.—		
1st mtge. 6% series B bonds due June 1, 1982	Jun 1	2246
Texas Co., 2⅞% debentures, due June 1, 1971	Jun 1	2181
Tokyo Electric Light Co., Ltd.—		
First mortgage gold bonds, 6% dollar series due June 15, 1958 extended to June 15, 1963	Jun 15	1972
Wisconsin Natural Gas Co.—		
1st mortgage bonds, 5½% series, due 1982	Jun 15	2398
Woods Manufacturing Co., Ltd.—		
4% non-cumulative class B preferred stock	Jun 23	2398

ENTIRE ISSUES CALLED

Company and Issue—	Date	Page
American Bakeries Co., 4½% cumul. conv. pfd. stock	Jun 15	2133
Arizona Public Service Co., $2.40 cumul. conv. pfd. stk.	Jun 5	2134
Canadian Consolidated Grain Co.—		
First s. f. 4% bonds due Oct. 1, 1961	Jun 1	2135
Central Canada Investments Ltd.—		
5% cumulative preference stock	Jun 12	*
Civic Finance Corp., 5.60% conv. preferred stock	Jun 1	2347
Clark Equipment Co. 5% cumul. preferred stock	Jun 15	2347
Conway Hospital, Inc., list mtge. bds. dated Dec. 1, 1952	Jun 1	2136
Crowell-Collier Publishing Company—		
5% convertible debentures due Aug. 1, 1965	Jun 30	*
Crum & Forster, Inc. 8% preferred stock	Jun 30	1572
18 East 41st Street Corp.—		
Inc. mtge. bonds 4½% due May 1, 1966 (extended)	Jun 16	*
Flagg-Utica Corp., 5% cumul. prior pfd. stock	Jun 1	1793
Grand'Mere Knitting Co., Ltd.—		
First mortgage bonds, dated June 1, 1946	Jun 1	2137
Koehring Co., 5% preferred stock, series B	Dec 15	1468
Mansfield Tire & Rubber Co.—		
5% conv. subord. debs. due July 1, 1973	Jun 1	2139
New England Gas & Electric Association—		
4½% cumul. conv. preferred stock	July 1	2244
Potash Syndicate of Germany, 25-year s. f. loan bonds, series A, B & C, due Jan. 1, 1973 (as extended)	Jun 20	2354
Signal Oil & Gas Co. preferred stock	July 2	*
Tennessee Gas Transmission Co.—		
5% cumulative second preferred stock	Jun 1	1840
Textron, Inc., 4% pfd. stock, series A and B	Jun 12	2397
Time Finance Corp., 50c cumul. conv. pfd. stock	Jun 2	2288
United Artists Corp.—		
6% conv. subord. debs. due May 1, 1969	Jun 22	2182

*Announcement in this issue.

DIVIDENDS

(Continued from page 14)

Name of Company	Per Share	When Payable	Holders of Rec.
Duncan Electric Co., class A	25c	6-10	5-29
Class B	25c	6-10	5-29
Dunham-Bush, Inc., common (quar.)	10c	6-15	6- 1
5% preferred (quar.)	$1.25	6-15	6- 1
Dunhill International, Inc.	10c	6- 1	5-15
Dunlop Rubber, Ltd., American deposit receipts ordinary (final)			
1 shilling 2½ pence less British income tax and deduction for expense of depositary	--	6-26	5-14
Stock dividend	25%	6-26	5-14
Duquesne Light Co., common (quar.)	27½c	7- 1	6- 5
$2.10 preferred (quar.)	52½c	7- 1	6- 5
3.75% preferred (quar.)	46⅞c	7- 1	6- 5
4% preferred (quar.)	50c	7- 1	6- 5
4.10% preferred (quar.)	51¼c	7- 1	6- 5
4.15% preferred (quar.)	51⅞c	7- 1	6- 5
4.20% preferred (quar.)	52½c	7- 1	6- 5
Duro-Test Corp., 5% preferred (quar.)	31¼c	6-15	5-29
Duriron Company (quar.)	25c	6-10	5-20
Duval Sulphur & Potash (quar.)	31¼c	6-30	6-10
Dynamics Corp. of America—			
$1 convertible preference (s-a)	50c	6-30	6-15
Eagle Picher Co. (quar.)	55c	6-10	5-22
East Kootenay Power, Ltd.—			
7% preferred (accum.)	‡$1.75	6-15	5-31
East St. Louis & Interurban Water Co.—			
6% preferred (quar.)	$1.50	6- 1	5- 8
East Tennessee Natural Gas, com. (quar.)	15c	7- 1	6-15
5.20% preferred (quar.)	32½c	7- 1	6-15
Eastern Air Lines (quar.)	25c	6-15	5-15
Eastern Racing Assn., common (quar.)	7½c	7- 1	6-15
$1 preferred (quar.)	25c	7- 1	6-15
Eastern States Corp. (Md.)—			
$7 preferred A (accum.)	$1.75	8- 1	7- 3
$6 preferred B (accum.)	$1.50	8- 1	7- 3
Eastman Kodak Co., common (quar.)	37c	7- 1	6- 5
$3.60 preferred (initial quar.)	90c	7- 1	6- 5
Echlin Mfg. (initial)	15c	7-15	7- 1
Economic Investment Trust, Ltd. (quar.)	‡30c	6-30	6-16
Economics Laboratory 4½% pfd. A (quar.)	45c	6-15	6- 5
Economy Baler Co. (quar.)	7½c	7- 1	6-10
Ecuadorian Corp., Ltd. (quar.)	25c	6-12	5-22
Eddy Paper, Ltd., common (quar.)	‡37½c	6-15	5-16
Class A (quar.)	‡25c	6-15	5-16
Edgewater Steel Co. (quar.)	62½c	6-12	5-29
Edison Bros. Stores, common (quar.)	45c	6-12	5-29
4¼% preferred (quar.)	$1.06	7- 1	6-20
Edison Sault Electric (increased quar.)	22½c	7-15	7- 1
Egry Register Co., 5½% preferred (quar.)	$1.37½	6-20	6-10
Emery Air Freight (quar.)	15c	6-30	6-16
El Paso Electric Co., common (quar.)	29c	6-15	5-11
$4.12 preferred (quar.)	$1.03	7- 1	5-11
$4.50 preferred (quar.)	$1.12½	7- 1	5-11
$4.72 preferred (quar.)	$1.18	7- 1	5-11
$5.40 preferred (quar.)	$1.35	7- 1	5-11
El Paso Natural Gas, common (quar.)	32½c	6-30	6- 5
4.10% preferred (quar.)	$1.02½	6- 1	5-15
4¼% preferred (quar.)	$1.06¼	6- 1	5-15
$4.875 2nd preferred (1958 series) (quar.)	$1.21⅞	6- 1	5-15
5½% preferred (quar.)	$1.37½	6- 1	5-15
5.50% preferred (quar.)	$1.37½	6- 1	5-15
5.36% preferred (quar.)	$1.34	6- 1	5-15
5.65% preferred (quar.)	$1.41¼	6- 1	5-15
5.68% preferred (quar.)	$1.42	6- 1	5-15
6.40% preferred (quar.)	$1.60	6- 1	5-15
$5 2nd pfd. (1957 ser.) (quar.)	$1.25	6- 1	5-15
Electric Auto-Lite Co. (increased)	50c	6-20	6- 4
Electro Refractories & Abrasives Corp.—			
Quarterly	15c	6-30	6-16
Electric Storage Battery (quar.)	50c	6-30	6- 5
Electrographic Corp. (quar.)	25c	6- 1	5-15
Electrolux Corp. (quar.)	30c	6-15	5-15
Electronics Communications—			
6% convertible preferred	$2.55	6-12	5- 8
This payment clears arrears.			
Elizabethtown Consolidated Gas (quar.)	40c	6-15	5-27
Elmira & Williamsport RR. Co. (s-a)	$1.62	7- 1	6-20
Emery Industries (quar.)	25c	6- 1	5-15
Emhart Mfg. Co. (quar.)	40c	7-15	6-15
Empire District Electric, common (quar.)	30c	6-15	6- 1
5% preferred (quar.)	$1.25	6- 1	5-15
4¾% preferred (quar.)	$1.18¾	6- 1	5-15

Digitized for FRASER
http://fraser.stlouisfed.org/

Name of Company	Per Share	When Payable	Holders of Rec.
Emporium Capwell Co., common (quar.)	30c	6-10	5-20
7% preferred (s-a)	$3.50	10- 1	9-18
Equitable Credit Corp., 50c preferred (quar.)	12½c	6- 1	5-15
Equitable Gas, common (quar.)	43¾c	6- 1	5- 1
4.36% preferred (initial)	90c	6- 1	5- 1
Equity Fund	6c	6-30	6-12
Equity Corp., $2 convertible preferred (quar.)	50c	6- 1	5- 8
Erie & Pittsburgh RR., guaranteed (quar.)	87½c	6-10	5-29
Erie Railroad, $5 preferred (quar.)	$1.25	6- 1	5- 8
Erie Resistor Corp.—			
90c convertible pfd. 1957 series (quar.)	22½c	6-15	6- 1
Essex Company (s-a)	$1	6- 1	5-13
Fairbanks Morse & Co. (quar.)	35c	6- 1	5-15
Fairmont Foods Co., common (quar.)	40c	7- 1	5-22
4% preferred (quar.)	$1	7- 1	5-22
Fajardo Eastern Sugar Associates—			
$2 preferred (quar.)	50c	6-19	6- 1
Falconbridge Nickel Mines, Ltd. (s-a)	‡60c	6-15	5-22
Falstaff Brewing, 6% conv. pfd. (quar.)	30c	7- 1	6-16
Fafnir Bearing Co., new common (initial)	37½c	6-12	5-22
Famous Players Canadian Corp. Ltd. (quar.)	‡37½c	6-12	5-27
Fansteel Metallurgical Corp. (quar.)	25c	6-19	6- 1
Farmers & Traders Life Insurance (Syracuse, New York) (quar.)	$3	7- 1	6-15
Federal Compress & Warehouse (quar.)	30c	6- 1	4-30
Extra	15c	6- 1	4-30
Federal Insurance Co. (quar.)	25c	6- 1	5-22
Federal Life & Casualty Co. (quar.)	25c	6-15	6- 5
Federal-Mogul-Bower Bearings, Inc. (quar.)	60c	6-10	5-22
Federal National Mortgage Assn. (monthly)	20c	6-15	5-29
Federal Pacific Electric (quar.)	20c	6-15	6- 1
Federal Paper Board Co.—			
4.60% preferred (quar.)	28¾c	6-15	5-28
Federal Screw Works (quar.)	17½c	6-15	6- 1
Federal Sign & Signal, common (quar.)	35c	6- 1	5-11
$1.25 preferred (quar.)	31¼c	6- 1	5-11
Federated Corp. of Delaware—			
Class A (monthly)	1c	6-22	6- 9
Class B (monthly)	1c	6-22	6- 9
Federated Publications (quar.)	$1	6-30	6-12
Extra	15c	6-30	6-12
Ferro Corp.	30c	6-22	6- 5
Fidelity & Deposit (Maryland)—			
New common (stock div.)	12½%	6-30	6- 1
Fidelity-Phenix Fire Insurance (quar.)	50c	6-15	6- 1
Field (Marshall) (see Marshall Field)			
Fifteen Oil Co. (quar.)	7½c	6-19	5-27
Filtrol Corp. (quar.)	45c	6-12	5-22
Finance Co. of America, class A (quar.)	40c	6-15	6- 5
Class B (quar.)	40c	6-15	6- 5
Financial General Corp., common (quar.)	7½c	8- 1	7- 6
$2.25 preferred series A (quar.)	56¼c	8- 1	7- 6
Firestone Tire & Rubber, 4½% pfd. (quar.)	$1.12½	6- 1	5-15
First Bank Stock Corp. (quar.)	42½c	6- 8	5-15
First Geneva Corp.	15c	6-30	6-15
First National Bank (Jersey City, N. J.) Quarterly	75c	6-30	6-17
First National Stores (quar.)	50c	7- 1	5-27
First Security Corp. (s-a)	85c	6-10	6- 1
Firstamerica Corp. (quar.)	20c	6-30	6- 5
Fisher Bros. Co., common (quar.)	25c	6-12	6- 2
$5 preferred (quar.)	$1.25	7- 1	6-20
Fishman (M. H.) Company (quar.)	17½c	6- 1	5-15
Fittings, Ltd., class A (s-a)	‡30c	7- 1	6- 4
Flagg-Utica Corp., common	5c	7- 1	6- 5
5% prior preferred (entire issue called for redemption on June 1 at $52.50 per share plus this dividend	42c	6- 1	----
Flintkote Co., new com. (initial-quar.)	45c	6-15	5-20
$4 preferred (quar.)	$1	6-15	5-20
4½% preferred (quar.)	$1.12½	6-15	5-20
$4.50 series A pfd. (quar.)	$1.12½	6-15	5-20
Florida Power Corp., common (quar.)	18c	6-20	6-10
Florida Power & Light Co.—			
New common (initial)	22c	6-23	5-21
Stock dividend (2-1 stock split, subject to approval of stockholders May 11)	----	6- 1	5-21
4½% preferred (quar.)	$1.12½	6- 1	5-15
4.32% preferred (quar.)	$1.08	6- 1	5-15
Florida Steel Corp. (quar.)	15c	6-19	5-29
Flying Tiger Line, 5% preferred A (s-a)	25c	6-15	5- 1
Food Giant Markets (stock dividend)	2%	6-30	6-15
Food Machinery & Chemical, com. (quar.)	30c	6-30	6- 1
3¼% preferred (quar.)	81¼c	6-15	6- 1
Foodmart, Inc. (increased quar.)	15c	6- 1	5-15
Foote Bros. Gear & Machine—			
Class A (initial)	12½c	8- 1	7-10
Class B (initial)	12½c	8- 1	7-10
Foote Minerals Co. (quar.)	20c	6-18	6- 8
Forbes & Wallace, Inc.—			
Class B common (voting and non-voting) Quarterly	35c	6- 1	5-28
Ford Motor Co. (increased quar.)	60c	6-11	5-12
Ford Motor Co. of Canada, Ltd.—			
Class A (quar.)	‡$1.25	6-15	5-22
Class B (quar.)	‡$1.25	6-15	5-22
Foremost Dairies, Inc. (quar.)	25c	7- 1	6-15
Fort Pitt Bridge Works (quar.)	25c	6- 1	5-15
Fort Wayne Corrugated Paper Co. (quar.)	25c	6-15	6- 1
Foster-Forbes Glass Co., com. (quar.)	20c	7-20	7-10
5½% preferred A (quar.)	68¾c	7- 1	6-20
Foxboro Company (quar.)	25c	6- 1	5-15
Franklin Life Insurance Co. (stock dividend)	10%	7- 1	6- 5
Freeport Sulphur Co.			
New common (initial)	30c	6- 1	5-15
Freestate Geduld Mines, Ltd. (year-end)	35¢d	6- 2	4- 7
Friden, Inc. (quar.)	25c	6-10	5-29
Friedman Realty Co. (quar.)	10c	8-15	8- 1
Quarterly	10c	11-16	11- 2
Friendly Finance Inc., 6% pfd. (quar.)	15c	6-15	6- 1
Frontier Refining Co., com. (quar.)	5c	6-15	6- 1
7% preferred (quar.)	$1.75	6- 1	5-15
Fruehauf Trailer Co., 4% pfd. (quar.)	$1	6- 1	5-15
Funsten (R. E.) Co. (increased quar.)	20c	6- 1	5-19
Quarterly	20c	9- 1	8-14
Gardner-Denver Co., common (quar.)	50c	6- 2	5- 7
Garrett Corp. (quar.)	50c	6-22	6- 5
Garrett Freightlines, Inc.	60c	7- 1	6-15
Gary Railways	5c	6- 1	5-15
Gas Service Co. (quar.)	38c	6-10	5-15
Gatineau Power Co., Ltd., com. (quar.)	‡40c	7- 1	6- 1
5% preferred (quar.)	‡$1.25	7- 1	6- 1
General Acceptance Corp., com. (quar.)	25c	6-15	6- 1
General America Corp. (quar.)	60c	6- 1	5-15
General American Industries—			
Common (resumed)	10c	7-31	6-30
6% conv. preferred (quar.)	75c	7-14	6-30
General American Oil Co. of Texas	10c	6-30	6- 5
General American Transportation (quar.)	47½c	6-30	6-10
General Baking Co., $8 pfd. (quar.)	$2	7- 1	6-17
General Bakeries, Ltd. (quar.)	‡7½c	7-29	7- 8
General Bancshares Corp. (quar.)	10c	7- 1	6- 5
General Box Co. (quar.)	2c	7- 1	6- 5
General Builders Corp.—			
5% conv. preferred (quar.)	31¼c	6-30	6-15
General Cigar Co., new common (initial)	20c	6-15	5-15
General Contract Finance Corp.	10c	7- 1	6- 5
General Crude Oil (quar.)	25c	6-26	6-12
General Finance Corp. (quar.)	30c	6-15	6- 1
General Fireproofing Co.	25c	6-12	5-26
General Foods Corp. (increased-quar.)	65c	6- 5	5-18
General Industries, common	20c	6-15	6- 2
Stock dividend	5%	6-15	6- 5
5% preferred (quar.)	$1.25	7- 1	6-19
General Manifold & Printing (quar.)	12½c	6-15	5-29
General Merchandise (quar.)	10c	6- 1	5-15
General Motors Corp., common (quar.)	50c	6-10	5-14
$5 preferred (quar.)	$1.25	8- 1	7- 6
$3.75 preferred (quar.)	93¾c	8- 1	7- 6
General Outdoor Advertising (quar.)	60c	6-10	6-20
General Portland Cement, new com. (initial)	25c	6-30	6- 8
General Precision Equipment, $3 pfd. (quar.)	75c	6-15	5-29
$4.75 preferred (quar.)	$1.18¾	6-15	5-29
$1.60 preferred (quar.)	40c	6-15	5-29
General Realty & Utilities Corp. (liquidating) (1 voting trust certificate of 20 Broad Street Corp. (wholly-owned subsidiary) for each 100 shares held)	----	6-18	6- 1
General Refractories (quar.)	50c	6-26	6- 5
General Steel Castings Corp. (quar.)	40c	6-30	6-19
General Telephone Co. of California—			
4½% preferred 1956 series (quar.)	22½c	6- 1	5- 5
5½% preferred (quar.)	27½c	6- 1	5- 5
General Telephone Co. of Florida—			
$1.30 preferred (quar.)	32½c	8-15	7-24
$1 preferred (quar.)	25c	8-15	7-24
$1.32 preferred (quar.)	33c	8-15	7-24
General Telephone Co. of Kentucky—			
5% preferred (quar.)	62½c	6- 1	5-15
5.16% preferred (quar.)	64½c	6- 1	5-15
5.20% preferred (quar.)	$1.30	6- 1	5-15
General Telephone Co. of Ohio—			
$2.20 preferred (quar.)	55c	6- 1	5-15
General Telephone Co. of Pennsylvania—			
$2.25 preferred (quar.)	56c	6- 1	5-15
General Telephone Co. of Wisconsin—			
$5 preferred (quar.)	$1.25	6- 1	5-15
General Telephone & Electronics Corp.—			
Common (quar.)	50c	6-30	5-19
4¼% preferred (quar.)	53⅛c	7- 1	5-19
4.36% preferred (quar.)	54½c	7- 1	5-19
4.40% preferred (quar.)	55c	7- 1	5-19
4.75% preferred (quar.)	59⅜c	7- 1	5-19
5.28% preferred (quar.)	66c	7- 1	5-19
General Tin Investments, Ltd.—			
American certificates	7c	6-15	5-29
Genesco, Inc., common (quar.)	37½c	7-31	7-17
$3.50 preference series A (quar.)	87½c	7-31	7-17
Genuine Parts Co. (quar.)	25c	7- 1	6-12
George Putnam Fund (Boston)—			
Quarterly from investment income	10c	6-22	5-28
Georgia-Pacific Corp., com. (quar.)	25c	6-25	6- 4
Stock div. (five shares for each four held)	---	6-25	6- 4
5% preferred (quar.)	$1.25	7- 1	6-21
Georgia Marble, common (quar.)	20c	6- 1	5-22
5% preferred (quar.)	12½c	6- 1	5-22
Gerber Products Co. (quar.)	40c	6- 5	5-22
Extra	20c	6- 5	5-22
Getty Oil (stk. div.) (1/20th sh. of Spartan Aircraft for each share held)	----	6-30	6- 5
Giannini (G. M.) Co.—			
Name changed to Giannini Controls Corp.			
5½% conv preferred (quar.)	27c	6- 1	5-15
Giant Portland Cement (quar.)	25c	7- 1	6-15
Gillette Company (quar.)	50c	6- 5	5- 1
Gisholt Machine Co. (quar.)	25c	6-11	5-26
Glatfelter (P. H.) new com. (initial)	25c	8- 1	7-15
4½% preferred (quar.)	56¼c	8- 1	7-15
4⅝% preferred (quar.)	57⅞c	8- 1	7-15
Glen-Gary Shale Brick (quar.)	10c	6-11	5-25
Glenmore Distilleries Co., class A (increased)	17½c	6-11	6- 1
Class B (increased)	17½c	6-11	6- 1
Glens Falls Insurance Co. (N. Y.) (quar.)	25c	7-10	6-26
Glens Falls Portland Cement (quar.)	20c	6-15	6- 1
Globe-News Publishing Co.	$1.50	6-24	3-24
Globe-Union, Inc. (increased)	25c	6-10	6- 2
Globe-Wernicke Industries, Inc. (quar.)	30c	6- 1	5-18
Gold & Stock Telegraph (quar.)	$1.50	7- 1	6-15
Golden Nugget, Inc.	30c	6- 1	5-15
Goldblatt Bros. (quar.)	12½c	7- 1	6- 8
Goodrich (B. F.) Co. (quar.)	55c	6-30	6- 5
Goodyear Tire & Rubber (quar.)	60c	6-15	5-15
Goodyear Tire & Rubber Co. of Canada, Ltd. Quarterly	‡$1	6-30	6-10
Gordon Mackay Stores, Ltd., class A (quar.)	‡12½c	6-15	6- 1
Class B (quar.)	‡12½c	6-15	6- 1
Gorham Manufacturing Co. (quar.)	50c	6-15	6- 1
Gossard (H. W.) Co. (quar.)	35c	6- 1	5- 8
Gould-National Batteries (quar.)	50c	6-15	6- 2
Grace (W. R.) Co. (quar.)	40c	6-10	5-21
Grafton & Co., Ltd., class A (quar.)	‡25c	6-15	5-25
Class A (quar.)	‡25c	9-15	8-25
Class A (quar.)	‡25c	12-15	11-25
Granco Products (stock div.)	5%	6-11	5-25
Great Atlantic & Pacific Tea Co. (quar.)	20c	6- 1	5- 5
Great Lakes Dredge & Dock Co. (quar.)	40c	6-10	5-18
Great Lakes Paper Co., Ltd. (quar.)	‡40c	6-30	6-16
Great Lakes Power Corp., Ltd.—			
5% preferred (quar.)	‡31¼c	6-30	6- 1
Great Northern Gas Utilities—			
Common (initial s-a)	10c	6- 1	5-15
$2.80 preferred (quar.)	‡70c	6- 1	5-21
$2.50 preferred (quar.)	‡62½c	6- 1	5-21
Great Northern Paper (quar.)	15c	6-15	6- 1
Great Northern Railway (quar.)	75c	6- 1	5-11
Great Southern Life Ins. Co. (Houston)—			
Quarterly	40c	6-10	6- 1
Quarterly	40c	9-10	9- 1
Quarterly	40c	12-10	12- 1
Great Western Financial Corp. (quar.)	12c	7- 1	6-12
Great Western Sugar Co., common (quar.)	30c	7- 2	6-10
7% preferred (quar.)	$1.75	7- 2	6-10
Greening Wire, Ltd. (quar.)	‡5c	7- 2	6-15
Greater All American Markets (initial)	7½c	7- 1	6-12
Grinnell Corp. (quar.)	$1	6-20	5-29
Grocery Store Products (quar.)	20c	6-12	5-22
Grolier Society (quar.)	25c	6-15	5-29
Grumman Aircraft Engineering Corp.	37½c	6-20	6-10
Guardian Consumer Finance Corp.—			
Class A common (quar.)	10c	6-20	5-29
60c convertible preferred (quar.)	15c	6-20	5-29
Gulf Life Insurance Co. (Dallas) (quar.)	12½c	8- 1	7-15
Gulf, Mobile & Ohio RR., common	50c	6- 8	5-18
$5 preferred (quar.)	$1.25	9-14	8-21
$5 preferred (quar.)	$1.25	12-14	11-20
Gulf Oil Corp. (quar.)	62½c	6-10	5- 8
Gulf Power Co., 4.64% preferred (quar.)	$1.16	7- 1	6-15
Gulf States Utilities, common (quar.)	45c	6-15	5-18
$4.20 preferred (quar.)	$1.05	6-15	5-18
$4.40 preferred (quar.)	$1.10	6-15	5-18
$4.44 preferred (quar.)	$1.11	6-15	5-18
$5 preferred (quar.)	$1.25	6-15	5-18
$5.08 preferred (quar.)	$1.27	6-15	5-18
$4.50 preferred (quar.)	$1.12½	6-15	5-18
Hackensack Water (quar.)	50c	6- 1	5-15
Hahn Brass, Ltd., common (stock divid.)—			
Stock dividend (One share of 5% 2nd pfd. for each 5 shares held)	----	7- 1	6-10
1st preferred	‡22½c	7- 1	6-10
2nd preferred	‡22½c	7- 1	6-10
Hajoca Corp. (quar.)	25c	6- 1	5-15
Hall (W. F.) Printing Co. (quar.)	35c	6-19	6- 5
Halliburton Oil Well Cementing Co. (quar.)	60c	6-19	6- 4
Halifax Insurance (Nova Scotia) (extra)	‡25c	12-28	11-28
Hallnor Mines, Ltd.	‡4c	6- 1	5-11
Hamilton Cotton, Ltd., common (quar.)	‡22½c	6- 1	5-11
5% preferred (quar.)	‡$1.25	8-14	8- 5
Hamilton Watch Co., common (quar.)	20c	6-15	5-28
4% conv. preferred (quar.)	$1	6-15	5-28
Hammond Organ Co. (quar.)	50c	6-10	5-25
Hammermill Paper Co., common (quar.)	25c	6-15	5-25
4½% preferred (quar.)	$1.12½	7- 1	6-10
4¼% preferred (quar.)	$1.06¼	7- 1	6-10
Handy & Harman, common (quar.)	11c	6- 1	5-12
5% preferred (quar.)	$1.25	6- 1	5-12
Hanna (M. A.) Co. (quar.)	50c	6-11	5-28
Hanna Mining Co.	40c	6-11	5-28
Harbison-Walker Refractories Co.—			
Common (quar.)	45c	6- 1	5-11
6% preferred (quar.)	$1.50	7-20	7- 6
Harbor Plywood Corp. (quar.)	10c	6-12	5-29
Hardee Farm International, 1st pfd.	$1.63	7- 1	6-10
Harshaw Chemical Co. (quar.)	25c	6-10	5-26
Hart-Carter Co. (quar.)	25c	6- 1	5-25
Hartford Electric Light—			
3.90% preferred (quar.)	48¾c	6- 1	5-11
Hartford Times, Inc. (quar.)	25c	6-30	6-15
Hastings Manufacturing (increased)	7½c	6-10	6- 1
Hawaiian Agricultural (reduced)	15c	6-15	6- 5
Hawaiian Electric, 5% preferred B (quar.)	25c	7-15	7- 6
4½% preferred C (quar.)	21¼c	7-15	7- 6
5% preferred D (quar.)	25c	7-15	7- 6
5% preferred E (quar.)	25c	7-15	7- 6
5½% preferred F (quar.)	27½c	7-15	7- 6
5¾% preferred G (quar.)	28¾c	7-15	7- 6
Hazeltine Corp. (quar.)	35c	6-15	5-29
Hecla Mining Co. (quar.)	12½c	6-20	5-20
Helene Curtis Industries, class A, common	10c	6-15	6- 2
Stock dividend	1%	6-15	6- 2
Extra	10c	6-15	6- 2
Heileman (G.) Brewing Co. (quar.)	25c	6-15	6- 1
Heli-Coil Corp. (initial)	50c	6-19	6- 5
Hercules Galion Products—			
6% convertible B preferred (quar.)	30c	6- 1	5-15
7% class A (quar.)	35c	8- 1	7-15
Hershey Chocolate Corp. (quar.)	60c	6-15	5-25
Hewitt-Robins, Inc. (quar.)	50c	6-15	6- 1
Heyden Newport Chemical Corp.—			
Common (quar.)	10c	6- 1	5-15
3½% preferred (quar.)	87½c	6- 1	5-15
4⅜% preferred (quar.)	$1.09⅜	6- 1	5-15
Hi-Tower Drilling, Ltd. (s-a)	‡30c	6- 1	5-15
Hibbard, Spencer, Bartlett (quar.)	75c	6-26	6-16
Hilo Electric Light Co., common	45c	6-15	6- 5
Common	45c	9-15	9- 5
Common	45c	12-15	12- 5
Hilton Hotels Corp., common	30c	6- 1	5-15
5% 1st preferred (quar.)	$1.25	6- 1	5-15
5½% conv. preferred A (quar.)	34⅜c	6- 1	5-15
4¾% preferred (quar.)	$1.18¾	6- 1	5-15
Hinde & Dauch Paper Co. of Canada, Ltd. Quarterly	‡45c	6-25	5-30
Hines (Edward) Lumber (quar.)	50c	7-10	6-19
Hires (Charles E.) Co. (quar.)	15c	6- 1	5-15
Hobart Mfg. (quar.)	30c	6- 1	5-14
Hoffman Electronics—			
(Two-for-one split)	----	6-25	5-26
New common (increased-quar.)	15c	7-31	7-15
Hollinger Consolidated Gold Mines Ltd.—			
Quarterly	‡6c	6-30	6- 2
Extra	‡6c	6-30	6- 2
Holophane Co., Inc. (quar.)	50c	6-10	6- 1
Special	50c	6-10	6- 1
Homasote Company, common	40c	6-13	6- 1
5% preferred (quar.)	12½c	6-13	6- 1
Home Fire & Marine Insurance Co. (quar.)	40c	6-15	6-10
Home Oil, Ltd., class A (s-a)	‡12½c	7- 1	5-29
Class B (initial)	‡12½c	7- 1	5-29
Home Title Guaranty Co. (Brooklyn, N. Y.) Quarterly	25c	y6-30	y6-23
Homestake Mining Co. (quar.)	40c	6-12	6- 1
Honey Dew Food Stores (stock dividend)	5%	6- 1	5-15
Honolulu Oil Corp. (quar.)	50c	6-10	5-22
Honolulu Rapid Transit, common (quar.)	20c	6-12	6- 2
5% preferred (quar.)	12½c	6-15	6- 5
Hooker Chemical Corp.—			
$4.25 preferred (quar.)	$1.06¼	6-26	6- 2
Hoover Co., class A (quar.)	20c	6-12	5-18
Class B (quar.)	20c	6-12	5-18
4½% preferred (quar.)	$1.12½	6-30	6-19
Horn & Hardart Co. (N. Y.), 5% pfd. (quar.)	$1.25	6- 1	5-15
Horner (Frank W.), Ltd., class A (quar.)	‡12½c	7- 2	6- 1
Hoskins Mfg. Co.	35c	6- 4	5-19
Hot Shoppes, common (stock dividend)	4%	6-15	5-15
Class B (stock dividend)	4%	6-15	5-15
Hotel Corp. of America—			
5% pfd. (this payment clears arrears)	$8.12½	6-30	6-20
5% preferred (quar.)	31¼c	6-30	6-20
Hugoton Production Co. (quar.)	60c	6-15	5-29
Household Finance Corp., common (quar.)	30c	7-15	6-30
3¾% preferred (quar.)	93¾c	7-15	6-30
4% preferred (quar.)	$1	7-15	6-30
4.40% preferred (quar.)	$1.10	7-15	6-30
Houston Lighting & Power (quar.)	40c	6-10	5-15
Howard Stores Corp., 4¼% preferred (quar.)	$1.06¼	6- 1	5-11
Hubinger Company (quar.)	30c	6-10	5-29
Hudson Bay Mining & Smelting Co. Ltd.—			
Quarterly	‡75c	6-15	5-15
Hudson Pulp & Paper Corp.—			
Class A common (quar.)	31½c	6- 1	5-18
$1.41 2nd preferred (quar.)	35¼c	6- 1	5-18
5% preferred A (quar.)	31¼c	6- 1	5-18
$5.12 preferred series B (quar.)	32c	6- 1	5-18
5.70% preferred series C (quar.)	35⅝c	6- 1	5-18
6.25% preferred series D (quar.)	39 1/16c	6- 1	5-18
Humble Oil & Refining Co. (quar.)	35c	6-10	5-21
Hupp Corp., 5% conv. pfd. A (quar.)	62½c	6-30	6-12
Huron & Erie Mortgage (quar.)	‡45c	7- 2	6-15
Huttig Sash & Door			
5% preferred (quar.)	$1.25	6-30	6-15
5% preferred (quar.)	$1.25	9-30	9-15
5% preferred (quar.)	$1.25	12-30	12-15
I-T-E Circuit Breaker, common (quar.)	45c	6- 1	5-15
4.60% preferred (quar.)	57½c	7-15	7- 1
Illinois Central RR. Co. (quar.)	50c	7- 1	6- 1
Imperial Flo-Glaze Paints, Ltd. (quar.)	‡37½c	6- 1	5-20
Imperial Life Assurance Co. of Canada—			
Quarterly	‡50c	7- 1	6-12
Imperial Tobacco Co. of Canada Ltd. (quar.)	‡12½s	6-30	5-29
Income Fund of Boston (Mass.)—			
Quarterly from net investment income	10c	6-15	5-29
Incorporated Investors—			
Out of current and accumulated earnings	4c	6-15	5-21
Indiana Gas & Water (quar.)	25c	6- 1	5-15
Indiana Steel Products (quar.)	30c	6-10	5-29
Indianapolis Water Co., common (quar.)	25c	6- 1	5-11
5% preferred (quar.)	$1.25	7- 1	6-19
4¼% preferred (quar.)	$1.06¼	7- 1	6-19
American shares	24c	11-16	11- 2
Industrial Enterprises (stock dividend)	3%	6- 2	5-12
Industrial Hardware Mfg. Co. (stock div.)	5%	7- 1	6-15
Ingersoll-Rand Co., common (quar.)	75c	6- 1	5- 4
6% preferred (s-a)	$3	7- 1	6- 2
Inland Steel Co.—			
New common (initial quar.)	40c	6- 1	5-22
Institutional Securities, Ltd.—			
Institutional Foundation Fund (9c from investment income plus a distribution of 13c from securities profits)	22c	6- 1	5- 1
Institutional Income Fund (8c from investment inc. and 6c from securities profits)	14c	7- 1	6- 1
Institutional Insurance Fund (10c from investment income plus a distribution of 30c from realized securities profits)	40c	6-15	5-19
Interior Breweries Class B Ltd. (s-a)	‡12c	6-15	6- 1
Interlake Steamship Co.	50c	7- 1	6-17
International Breweries, Inc. (Mich.)—			
Quarterly	25c	6-15	5-29
International Business Machines Corp.—			
New common (initial quar.)	50c	6-10	5-27
International Cigar Machinery Co. (quar.)	25c	6-10	5-25
International Harvester Co., common (quar.)	50c	7-15	6-15
7% preferred (quar.)	$1.75	6- 1	5- 8

Digitized for FRASER
http://fraser.stlouisfed.org/

Name of Company	Per Share	When Payable	Holders of Rec.
International Investors, Inc. (from net investment income)	6c	6- 1	5- 7
International Nickel Co. of Canada, Ltd—			
Quarterly	†65c	6-20	5-21
International Paints Ltd., 6% pfd. (s-a)	‡60c	6-26	6-12
International Paper Co., common (quar.)	75c	6-15	5-25
$4 preferred (quar.)	$1	6-15	5-25
International Petroleum Ltd. (quar.)	†30c	6-10	5-11
International Resistance (quar.)	5c	6- 1	5-15
International Resources Fund, Inc.—			
(From net investment income)	5c	6-30	5-28
International Silver Co. (quar.)	37½c	6- 1	5-14
International Textbook (quar.)	75c	7- 1	6- 5
International Utilities Corp. (quar.)	25c	6- 1	5- 8
Interprovincial Building Credit (quar.)	17½c	6- 1	5-15
Interprovincial Pipe Line, Ltd.—			
Increased quarterly	‡50c	6- 1	5- 8
Interstate Company, common	15c	6-30	6-15
5% prior preferred (quar.)	$1.25	6-30	6-15
Interstate Motor Freight System (quar.)	15c	6- 1	5-18
Interstate Power Co. (Del.) com. (quar.)	21¼c	6-18	6- 1
4.36% preferred (quar.)	54½c	7- 1	6-11
Interstate Securities Co. (quar.)	23c	7- 1	6-12
Investment Foundation, Ltd., com. (quar.)	‡60c	7-15	6-15
6% preferred (quar.)	‡75c	7-15	6-15
Investment Trust of Boston (special capital gains distribution)	35c	6-23	5-30
Investors Diversified Services, Inc.—			
Common (quar.)	$1	6- 8	5-22
Class A (quar.)	$1	6- 8	5-22
Investors Funding, class A (quar.)	9c	7-10	7- 1
Class B (quar.)	9c	7-10	7- 1
6% preferred (quar.)	7½c	7-10	7- 1
Investors Loan Corp., common (quar.)	3c	6- 1	5-22
5% preferred (quar.)	75c	6- 1	5-22
Investors Trust Co. of Rhode Island—			
$2.50 preferred (quar.)	37½c	8- 1	7-20
Extra	25c	8- 1	7-20
$2.50 preferred (quar.)	37½c	11- 2	10-19
Extra	25c	11- 2	10-19
Iowa Electric Light & Power, com. (quar.)	40c	7- 1	6-15
4.60% preferred (quar.)	60c	7- 1	6-15
4.30% preferred (quar.)	53¾c	7- 1	6-15
Iowa-Illinois Gas & Electric, com. (quar.)	45c	6- 1	5- 1
Stock dividend	5%	6-10	5- 1
Iowa Power & Light, common (quar.)	40c	6-26	5-22
3.30% preferred (quar.)	82½c	7- 1	6-15
4.35% preferred (quar.)	$1.08¾	7- 1	6-15
4.80% preferred (quar.)	$1.20	7- 1	6-15
Iowa Public Service, common (quar.)	20c	6- 1	5-15
3.90% preferred (quar.)	97½c	6- 1	5-15
4.20% preferred (quar.)	$1.05	6- 1	5-15
Iowa Southern Utilities, common (quar.)	34c	6- 1	5-15
4¾% preferred (quar.)	35⅝c	6- 1	5-15
$1.76 convertible preferred (quar.)	44c	6- 1	5-15
Iron Fireman Mfg. Co. (quar.)	15c	6- 1	5-11
Irving Trust Co. (quar.)	40c	7- 1	6- 1
Istel Fund, Inc.	40c	7-17	6-24
Jacger Machine Co. (quar.)	28c	6-10	5-22
Jamaica Public Service, Ltd., common	‡17½c	7- 2	5-29
7% preference (quar.)	‡x$1.75	7- 2	5-29
7% preference B (quar.)	x1¾%	7- 2	5-29
5% preference C (quar.)	x1¼%	7- 2	5-29
5% preference D (quar.)	x1¼%	7- 2	5-29
6% preference E (quar.)	x1½%	7- 2	5-29
Jamaica Water Supply Co., common (quar.)	55c	6-10	5-20
$5 preferred A (quar.)	$1.25	6-30	6-15
Jamestown Telephone, common	$1.40	6-15	6- 1
5% 1st preferred (quar.)	$1.35	7- 1	6-15
Jantzen, Inc., 5% pfd. A (quar.)	$1.25	6- 1	5-25
Jewel Tea, common (quar.)	30c	8-31	8-17
3¾% preferred (quar.)	93¾c	8- 1	7-17
3¾% preferred (quar.)	93¾c	11- 2	10-19
Jockey Club, Ltd., common (s-a)	‡5c	6-15	5-29
6% preferred A (quar.)	‡15c	6-15	5-29
5½% convertible preferred B (quar.)	‡13¾c	6-15	5-29
Johnson & Johnson (quar.)	20c	6-11	5-26
Jones & Lamson Machine (quar.)	25c	6- 9	6- 2
Jones & Laughlin Steel, common (quar.)	62½c	6-10	5-11
5% preferred (quar.)	$1.25	7- 1	6- 5
Johns-Manville Corp. (quar.)	50c	6-10	6- 1
Joslyn Mfg. & Supply (quar.)	60c	6-15	6- 1
KLM Royal Dutch Airlines	$1.05925	6-15	5-22
Final	4%	6-15	5-22
Kaiser Aluminum & Chemical—			
4¼% convertible preferred (quar.)	$1.03⅛	6- 1	5-20
4¾% cumulative preferred (quar.)	59⅜c	6- 1	5-20
4¾% cum. convertible preferred (quar.)	$1.18¾	6- 1	5-20
4¾% cum. convertible pfd. (1959) (quar.)	40½c	6- 1	5-20
Kay Jewelry Stores (quar.)	40c	6-15	6- 2
Kaiser Steel Corp.			
3.80% preferred (quar.)	95c	6- 1	5-15
4% preferred (quar.)	$1	6- 1	5-15
4.20% preferred (quar.)	$1.05	6- 1	5-15
4.35% preferred (quar.)	$1.08¾	6- 1	5-15
4½% preferred (quar.)	$1.12½	6- 1	5-15
Kalamazoo Vegetable Parchment (quar.)	35c	6-10	5-25
Kansas City Power & Light, com. (quar.)	55c	6-20	5-29
3.80% preferred (quar.)	95c	9- 1	8-14
4% preferred (quar.)	$1	9- 1	8-14
4½% preferred (quar.)	$1.12½	9- 1	8-14
4.20% preferred (quar.)	$1.05	9- 1	8-14
4.35% preferred (quar.)	$1.18¾	9- 1	8-14
Kansas City Southern Ry., common (quar.)	$1	6-15	5-29
4% non-cum. preferred (quar.)	50c	7-15	6-30
Kansas Power & Light, common (quar.)	34c	7- 1	6- 5
4.25% preferred (quar.)	$1.06¼	7- 1	6- 5
4.50% preferred (quar.)	$1.12½	7- 1	6- 5
5% preferred (quar.)	$1.25	7- 1	6- 5
Katz Drug Co. (quar.)	40c	6-15	5-29
Kawneer Company (quar.)	10c	6-26	6-12
Kearney (James R.) Corp.	35c	6-24	5-25
Kellogg Co., common (quar.)	25c	6-15	5-29
3½% preferred (quar.)	87½c	7- 1	6-15
3½% preferred (quar.)	87½c	10- 1	9-15
3½% preferred (quar.)	87½c	1-2-60	12-15
Kelsey-Hayes Co. (quar.)	60c	7- 1	6-15
Kendall Company, common (quar.)	50c	6-15	5-25
$4.50 preferred A (quar.)	$1.12½	7- 1	6-15
Kendall Refining (quar.)	30c	7- 1	6-20
Kennecott Copper Corp.	$1.50	6-24	5-29
Kent-Moore Organization (quar.)	20c	6- 2	5-22
Kentucky Utilities, common (quar.)	38c	6-15	5-25
4¾% preferred (quar.)	$1.18¾	6- 1	5-15
Kerite Company (quar.)	37½c	6-15	6- 1
Kern County Land (quar.)	50c	6- 5	5-18
Kerr-Addison Gold Mines, Ltd. (quar.)	‡20c	6-24	5-29
Kerr-McGee Oil Industries, common (quar.)	20c	7- 1	6- 5
4½% convertible prior preferred (quar.)	28⅛c	7- 1	6- 5
Kerr Income Fund (monthly)	5c	6-15	6- 4
Keweenaw Land Association, Ltd., int. ctfs.	$1	6-16	6- 5
Keyes Fibre Co., common (quar.)	30c	6- 1	5- 4
Stock dividend	2%	6- 1	5- 4
4% 1st preferred (quar.)	30c	7- 1	6-10
Keystone Custodian Funds—			
Series B-1 Keystone Investment Bond Fund (from net investment income)	47c	6-15	5-31
Series K-2 Keystone Growth Fund (from net investment income)	9c	6-15	5-31
Keystone Steel & Wire (quar.)	50c	6-10	5-11
Kimberly Clark (quar.)	45c	7- 1	6- 5
Kingsport Press, Inc. (quar.)	20c	7- 1	6- 5
Kirsch Company (quar.)	25c	7- 1	6- 1
Kittanning Telephone Co.	35c	6-15	5-30
Kleinert's (I. B.) Rubber (quar.)	20c	6-12	5-25
Knox Corp., class A	8½c	6- 5	5-25
Knudsen Creamery Co. (quar.)	25c	6-13	6- 1
Koehring Co.—			
5% preferred A (quar.)	62½c	6-30	6-15
5% preferred B (quar.)	62½c	6-30	6-15
5½% preferred (initial)	68¾c	6-30	6-15
Kratter Corp., class A (monthly)	7c	6- 1	5-15
Class B (monthly)	7c	6- 1	5-15
Class A (monthly)	7c	7- 1	6-15
Class B (monthly)	7c	7- 1	6-15
Class A (monthly)	7c	8- 1	7-15
Class B (monthly)	7c	8- 1	7-15
Kress (S. H.) Co. (quar.)	50c	6- 1	5-20
Kresge (S. S.) Co. (quar.)	40c	6-10	5-15
Krochler Manufacturing Co., com. (quar.)	25c	6-12	5-29
4½% preferred (quar.)	$1.12½	6-12	5-29
Kroger Company, common	22½c	6- 1	5- 1
6% 1st preferred (quar.)	$1.50	7- 1	6-15
7% 2nd preferred (quar.)	$1.75	8- 1	7-15
Kuhlman Electric Co., common	20c	6-10	6- 1
5½% preferred A (quar.)	13¾c	8- 1	7-18
Kuppenheimer (B.) Co. (s-a)	50c	7- 1	6-15
Kysor Heater (quar.)	10c	6-22	6- 1
Labatt (John) Ltd. (quar.)	‡30c	7- 1	6-12
Lake of the Woods Milling Co. Ltd.—			
7% preferred (quar.)	‡$1.75	6- 1	5- 1
Lake Superior District Power, com. (quar.)	30c	6- 1	5-15
5% preferred (quar.)	$1.25	6- 1	5-15
Lake Superior & Ishpeming RR. Co. (quar.)	40c	6-15	6- 1
Lamaque Gold Mines, Ltd. (s-a)	‡10c	6- 1	5- 1
Lambert (Alfred) (quar.)	17½c	6-30	6-16
Quarterly	17½c	9-30	9-16
Quarterly	17½c	12-31	12-16
Lamsons & Sessions Co., com. (quar.)	30c	6-12	6- 2
4.75% convertible preferred A (quar.)	59⅜c	7-15	7- 1
Lamston (M. H.) (quar.)	12½c	6- 1	5-18
Lane Bryant, Inc. (quar.)	30c	6- 1	5-15
Laura Secord Candy Shops (quar.)	‡25c	6 -1	5-15
LeTourneau (R. G.), Inc. (stock dividend)	1%	6- 1	5-11
Lee & Cady (quar.)	15c	6- 5	5-28
Lear, Inc.	10c	6- 1	5- 8
Leath & Co. (quar.)	35c	7- 1	6-10
Leece-Neville Co.	10c	6- 5	5-20
Lee (H. D.) Company (quar.)	50c	6- 5	5-22
Lees (James) & Sons (quar.)	50c	6- 1	5-15
Stock dividend	12½%	7- 2	6- 2
Lehigh Portland Cement (quar.)	25c	6- 1	4-30
Leonard Refineries (reduced)	10c	6-30	6-18
Leslie Salt (quar.)	40c	6-15	5-15
Lester Engineering (quar.)	7½c	6- 1	5-15
Levines, Inc. (initial quar.)	10c	6-30	5-16
Lexington Funds, Inc.—			
Lexington Venture Fund (quarterly from net investment income)	2c	6-15	5-29
Libby, McNeil & Libby (quar.)	10c	6- 1	5-11
Libby-Owens-Ford Glass Co.—			
New common (initial quar.)	50c	6-10	5-27
Liberty Life Insurance Co. (Greenville S. C.)			
Quarterly	25c	7- 1	6-17
Liberty Loan Corp.—			
Stock dividend to be recommended to the directors	75%	7-10	6-20
Life & Casualty Insurance Co. of Tennessee			
Quarterly	15c	6-10	5- 8
Liggett & Myers, common (increased quar.)	$1.25	6- 1	5-14
7% preferred (quar.)	$1.75	7- 1	6-10
Lilly (Eli) & Co., class B (quar.)	50c	6-10	5-15
Lily-Tulip Corp., new common (initial)	25c	6-15	6- 1
Lincoln National Life Insurance Co. (quar.)	50c	8- 1	7-10
Quarterly	50c	11- 1	10-10
Link-Belt Co. (quar.)	60c	6- 1	5- 4
Little Miami RR.—			
Original shares	$1.10	6-10	5-15
Special guaranteed (quar.)	50c	6-10	5-15
Loblaw Cos., Ltd., class A (quar.)	‡10c	6- 1	5- 6
Class B (quar.)	‡10c	6- 1	5- 6
$2.40 preferred (quar.)	‡60c	6- 1	5- 6
Loblaw Groceterias Co., Ltd.—			
$1.60 1st preference series B (quar.)	‡40c	7-15	6-17
Lockwood Kessler & Bartlett, class A (init.)	10c	6- 1	5-15
Lockheed Aircraft Co. (quar.)	30c	6-11	5-15
Loblaw Groceterias, Ltd., com. (quar.)	‡54c	6- 1	5- 6
1st preferred (quar.)	‡37½c	6- 1	5- 6
London Canadian Investment Corp., Ltd.—			
$3 preferred (quar.)	‡75c	7- 2	6-15
Lone Star Cement Corp. (quar.)	30c	6-26	6-10
Lone Star Gas Co., common (quar.)	45c	6- 8	5-22
4.84% convertible preferred (quar.)	$1.21	6-15	5-22
Lone Star Steel (stock dividend)	10%	6- 1	5- 1
Lord Baltimore Hotel—			
7% non-cumulative 2nd preferred (quar.)	$1.75	8- 1	7-23
7% non-cumulative 2nd preferred (quar.)	$1.75	11- 1	10-23
Lorillard (P.) Co., new com. (initial-quar.)	50c	7- 1	6- 3
7% preferred (quar.)	$1.75	7- 1	6- 3
Louisiana Land & Exploration (quar.)	35c	6-15	6- 1
Louisville Cement (quar.)	60c	6- 1	5-15
Louisville & Nashville RR. (quar.)	$1.25	6-12	5- 1
Louisville Title & Manufacturing (quar.)	25c	6-15	5-29
Lowenstein (M.) & Sons (quar.)	15c	6-29	6-10
Lower St. Lawrence Power Co.—			
4½% preferred (quar.)	‡22½c	8- 1	7-17
Lowney (Walter M), Ltd. (quar.)	‡25c	7-15	6-15
Lucky Friday Silver, Lead Mines	5c	6-15	5-23
Lucky Lager Brewing (quar.)	37½c	6-30	6-19
Luminator-Harrison, Inc. (quar.)	17½c	6-10	5-29
Lunkenheimer Company (quar.)	35c	6-10	5-29
Lykes Bros. Steamship (quar.)	25c	6-10	5-26
Lynn Gas & Electric (quar.)	40c	6-29	6-12
Lyon Metal Products (quar.)	15c	6-10	5-29
MRA Holdings Ltd., 5% partic. pfd.—			
Participating	‡25c	7- 2	6-15
MacWhyte Company (quar.)	35c	6- 5	5-11
Macassa Mines, Ltd. (quar.)	‡3c	6-15	5-14
Madison Fund, Inc.	15c	6-15	5-22
Madison Gas & Electric (quar.)	45c	6-15	5-29
Madsen Red Lake Gold Mines, Ltd. (s-a)	‡5c	6-22	5-22
Extra	‡5c	6-22	5-22
Magnavox Co. (quar.)	37½c	6-15	5-25
Magor Car Corp. (quar.)	50c	6-26	6-12
Maher Shoes, Ltd.	‡30c	6-10	5-15
Maine Central RR. 5% pfd. (accum.)	$1.25	6- 1	5-16
Maine Public Service Co., common (quar.)	30c	7- 1	6-12
4.75% preferred (quar.)	59⅜c	7- 1	6-12
Mallory (P. R.) & Co. (quar.)	35c	6-10	5-11
Mangel Stores (quar.)	30c	6-15	5-28
Manhattan Shirt (quar.)	17½c	6- 2	5-14
Mahon (R. C.) Company (quar.)	30c	6-10	5-29
Manischewitz (B.) Co. (quar.)	50c	6-23	6- 9
Manitoba & Saskatchewan Coal—			
Class A (s-a)	20c	6- 1	5-15
Extra	10c	6- 1	5-15
Class B (s-a)	20c	6- 1	5-15
Extra	10c	6- 1	5-15
Manning, Maxwell & Moore (quar.)	35c	6-10	5-20
Market Basket (Calif.) com. (quar.)	25c	7- 1	6-20
$1 preferred (quar.)	25c	7- 1	6-20
Marquardt Aircraft (stock dividend)	100%	6-15	5-15
Marquette Cement Mfg., com. (quar.)	40c	6- 5	5-25
6% preferred (quar.)	12c	7- 1	6-30
Marshall-Wells Co., common	$1.50	6- 1	5-14
6% preferred (quar.)	$1.50	7- 1	6-18
Maryland Shipbuilding & Dry Dock—			
Common (quar.)	31¼c	7- 1	6- 8
4½% preferred (quar.)	$1.12½	7- 1	6- 8
Massachusetts Investors Growth Stock Fund Inc.	5c	6-29	5-29
Massey-Ferguson, Ltd., common (quar.)	‡10c	6-15	5-15
4½% preferred (quar.)	‡$1.12½	6- 1	5-15
Mathews Conveyer (quar.)	25c	6-10	5-22
Matson Navigation (increased)	30c	6-15	6- 5
Maui Electric (quar.)	40c	6-10	6- 5
Maxon (W. L.) Corp.	50c	6- 1	5-15
May Department Stores, common (quar.)	55c	6- 1	5-15
$3.40 preferred (quar.)	85c	6- 1	5-15
$3.75 preferred (quar.)	93¾c	6- 1	5-15
$3.75 preferred (1947 series) (quar.)	93¾c	6- 1	5-15
McBrine (L.) Co., Ltd., pfd. (s-a)	‡50c	7- 1	6-12
McCloud River Lumber Co. (quar.)	$1	6-10	5-22
McCord Corp., $2.50 preferred (quar.)	62½c	6-30	6-15
McCormick & Co (quar.)	35c	6-10	5-20
McGraw-Hill Publishing (quar.)	35c	6- 1	5-28
McKay Machine Co. (quar.)	50c	7- 1	6-19
McKesson & Robbins (quar)	70c	6-15	5-29
McIntyre Porcupine Mines, Ltd. (quar.)	‡50c	6- 1	5- 1
McNeil Machine & Engineering Co.—			
Common (quar.)	40c	6-12	5-29
Class A 5% convertible preferred (quar.)	50c	7- 1	5-29
Mead Corp., common (quar.)	42½c	6- 1	5- 8
4¼% preferred (quar.)	$1.06¼	6- 1	5- 8
Mead Johnson & Co., common (quar.)	30c	7- 1	6-16
4% preferred (s-a)	2c	7- 1	6-15
Meadville Telephone, 5% pfd. (s-a)	62½c	7- 1	6-15
Melville Shoe Corp.—			
4¾% preferred A (quar.)	$1.18¾	6- 1	5-15
4% preferred B (quar.)	$1	6- 1	5-15
Mengel Company (quar.)	25c	6- 8	5-18
Mercantile Stores (quar.)	35c	6-15	5-15
Merchants Fire Assurance—			
New common (initial quar.)	30c	6- 5	5-15
Stock dividend	100%	6- 5	5-15
Merchants Refrigerating (quar.)	15c	6-12	6- 4
Meredith Publishing Co. (quar.)	45c	6-12	5-29
Mesta Machine Co. (quar.)	62½c	7- 1	6-16
Metal & Thermit Corp., common	20c	6-12	6- 2
7% preferred (quar.)	87½c	6-26	6-16
Metropolitan Edison Co., 3.85% pfd. (quar.)	96¼c	7- 1	6- 4
3.80% preferred (quar.)	95c	7- 1	6- 4
3.90% preferred (quar.)	97½c	7- 1	6- 4
4.35% preferred (quar.)	$1.08¾	7- 1	6- 4
4.45% preferred (quar.)	$1.11¼	7- 1	6- 4
Meyer-Blanke (quar.)	30c	6-12	5-28
Extra	10c	6-12	5-28
Miami Copper Co. (increased)	50c	6-26	6-12
Michigan Central R. R. (s-a)	$25	7-31	7-21
Michigan Gas & Electric Co., common	50c	6-30	6-16
4.40% preferred (quar.)	$1.10	8- 1	7-16
4.90% preferred (quar.)	$1.22½	8- 1	7-16
Michigan Gas Utilities (quar.)	25c	6-15	6- 1
Mickelberry's Food Products (quar.)	20c	6-12	5-20
Mid-West Abrasive Co. (quar.)	15c	7- 1	6-15
Middle South Utilities, Inc. (quar.)	47½c	7- 1	6-10
Middlesex Water Co., com. (reduced quar.)	50c	6- 1	5-15
7% preferred (s-a)	$3.50	7- 1	6-16
Midwest Oil Corp. (quar.)	35c	6-15	5-25
Mine Safety Appliances Co.—			
4½% preferred (quar.)	56¼c	6- 1	5-20
Mining Corp. of Canada, Ltd.	‡25c	6-30	6- 1
Minneapolis Brewing Co. (quar.)	15c	6-19	6- 5
Minneapolis Gas Co., 5% pfd. (quar.)	$1.25	6- 1	5-20
$5.10 1st preferred (quar.)	$1.27½	6- 1	5-20
5½% preferred (quar.)	$1.37	6- 1	5-20
Minneapolis-Honeywell Regulator (quar.)	40c	6-10	5-20
Minnesota Fund, Inc.—			
3c from investment income plus 5c from long-term capital gains	8c	6-26	5-29
Minnesota Mining & Mfg.	35c	6-12	5-22
Minnesota Power & Light, common (quar.)	40c	6- 1	5-11
5% preferred (quar.)	$1.25	7- 1	6-15
Minnesota Valley Natural Gas (quar.)	20c	6-10	5-22
Mirro Aluminum Co. (quar.)	30c	7- 1	6-11
Mississippi Glass (quar.)	50c	6-15	6- 1
Quarterly	50c	9-15	9- 1
Mississippi Power, 4.40% preferred (quar.)	$1.10	7- 1	6-15
4.60% preferred (quar.)	$1.15	7- 1	6-15
Missouri Pacific RR. Co. (quar.)	60c	7- 1	6-17
Missouri-Kansas Pipe Line Co., common	90c	6-16	5-29
Class B	4½c	6-16	5-29
Missouri Public Service, common (quar.)	18c	6-12	5-20
Stock dividend	½%	6-12	5-20
$4.30 preferred (quar.)	$1.07½	6- 1	5-15
$5.52 preferred (quar.)	$1.38	6- 1	5-15
Missouri Utilities Co., common (quar.)	34c	6- 1	5- 1
5% preferred (quar.)	$1.25	6- 1	5- 1
Mitchell (J. S.) Ltd. (quar.)	‡31¼c	7- 2	6-15
Mitchell (R.) Co. Ltd.—			
$1 participating class A (accumulative)	‡25c	6-15	5-22
Mohasco Industries, common (quar.)	5c	6-15	5-29
3½% preferred (quar.)	87½c	6-15	5-29
4.20% preferred (quar.)	$1.05	6-15	5-29
Mobile & Birmingham RR. Co.—			
4% preferred (s-a)	$2	7- 1	6- 1
Mohawk Rubber Co. (quar.)	35c	6-27	6- 6
Molson's Brewery, Ltd.—			
80c non-cum. partic. class A (quar.)	‡22½c	6-19	5-29
Class B (quar.)	‡22½c	6-19	5-29
Preferred (quar.)	‡55c	6-30	5-29
Molybdenum Corp. (stock dividend)	1%	6- 1	5- 4
Monarch Machine Tool Co. (quar.)	30c	6- 2	5-19
Montana-Dakota Utilities, com. (quar.)	25c	7- 1	5-20
4.70% preferred (quar.)	$1.17½	7- 1	5-20
4.50% preferred (quar.)	$1.12½	7- 1	5-20
Modern Containers Ltd., class A (quar.)	‡25c	7- 2	6-19
Monsanto Chemical Co. (quar.)	25c	6-15	5-25
Moore-Handley Hardware Co., 5% pfd. (quar.)	$1.25	6- 1	5-15
Moore-McCormack Lines (quar.)	37½c	6-15	5-29
Moore Products Co. (quar.)	7½c	6- 1	5-22
Morgan Engineering, common (quar.)	30c	6-10	5-21
$2.50 prior preferred (quar.)	62½c	7- 1	6-15
Morgan (Henry) & Co. Ltd., common (quar.)	‡25c	6- 1	5- 8
4¾% preferred (quar.)	‡$1.18	6- 1	5- 8
Morrison-Knudsen Co., Inc. (quar.)	40c	6- 1	5- 1
Motor Wheel Corp.	15c	6-10	5-15
Mount Royal Dairies, Ltd.			
7% preferred (s-a)	$3.50	6-20	6- 1
Mt. Vernon Mills, Inc.	20c	6-12	6- 1
Mountain Fuel Supply (quar.)	30c	6-15	5-22
Mountain States Telephone & Telegraph Co.			
Quarterly	$1.65	7- 1	6-19
Murphy (G. C.) Company (quar.)	50c	6- 1	5-15
Murray Co. of Texas (quar.)	22½c	6-15	6- 1
Extra	35c	6-15	6- 1
Muskegon Motor Specialties Co.—			
$2 class A conv pref. (quar.)	50c	6- 1	5-15
Pref. B (quar.)	25c	6- 1	5-15
Muskegon Piston Ring (quar.)	15c	6-30	6-12
Mutual Trust (3c from net investment inc. and 1c from securities profits)	4c	6-15	5-22
Nachman Corp. (quar.)	12½c	6-12	6- 1
Narda Microwave Corp. (N. Y.)—			
Stock div. (1 sh. of Narda Ultrasonics Corp. for each 100 shares held)	——	8-17	7-31
Stock div. (1 sh. of Narda Ultrasonics Corp. for each 100 shares held)	——	11-16	10-30
Nashua Corp., class A (quar.)	50c	6- 5	5-29
Class B (quar.)	50c	6- 5	5-29
Natco Corp. (quar.)	20c	7- 1	6-12
National Aluminate Corp. (quar.)	35c	6-10	5-20
National Biscuit Co., common (quar.)	50c	7-15	6-19
National Casualty (Detroit) (quar.)	30c	6-15	5-29
Extra	20c	6-15	5-29
National City Lines (quar.)	50c	6-15	5-29
National Dairy Products Corp. (increased)	50c	6-10	5-15
National Distillers & Chemical Corp.—			
Common (quar.)	25c	6- 1	5-11
4¼% preferred (quar.)	$1.06¼	6-15	5-15
National Drug & Chemical (Canada), Ltd.—			
Common (quar.)	‡20c	6- 1	5- 8
60c convertible preferred (quar.)	‡15c	6- 1	5- 8
National Fire Insurance (Hartford) (quar.)	40c	7- 1	6-15

Digitized for FRASER
http://fraser.stlouisfed.org/

Name of Company	Per Share	When Payable	Holders of Rec.
National Food Products (quar.)	27½c	6-10	5-26
National Gas & Oil Corp. (quar.)	32½c	6-19	6-1
National Gypsum, $4.50 preferred (quar.)	$1.12½	6-1	5-15
National Hosiery Mills, Ltd., class B	‡8c	7-2	6-5
National Homes, class A & class B—			
(2-for-1 stock split)	----	6-1	4-30
New class A & class B (stock div.)	3%	6-1	4-30
National Hosiery Mills, Ltd.			
Class A (quar.)	‡5c	7-2	6-5
Class A (quar.)	15c	10-1	9-4
Class A (quar.)	15c	1-4-60	12-4
National Lead Co., 7% preferred A (quar.)	$1.75	6-15	5-20
National Life & Accident Insurance (Nashville) (quar.)	12½c	6-1	5-19
National Lock Co.	15c	6-10	5-25
National Malleable & Steel Castings Co.	50c	6-10	5-25
National Mortgage & Investment, common	50c	6-15	5-29
5% non-cum. preferred (s-a)	18c	6-15	5-29
National Oats Co. (quar.)	15c	6-1	5-20
National Presto Industries, Inc. (quar.)	15c	6-30	6-12
National Screw & Mfg. (quar.)	62½c	7-1	6-17
National Securities Series:			
National Income	8c	6-15	5-29
National Growth Stocks	3c	6-15	5-29
Both quar. distributions from net invest. income.			
National Securities & Research, common	10c	6-5	5-29
Common	10c	9-4	8-28
National Standard Co. (quar.)	40c	7-1	6-15
National Steel Corp. (quar.)	75c	6-11	5-28
National Tea, new common (initial)	20c	6-1	5-15
National Union Fire Ins. Co. (Pittsburgh.) Quarterly	50c	6-25	6-2
National-U. S. Radiator (quar.)	10c	6-30	6-1
Stock dividend	4%	6-30	6-1
Nationwide Corp.—			
Stock dividend on class A and B	3%	11-30	11-2
Nazareth Cement Co. (quar.)	40c	6-15	6-5
Neisner Brothers, Inc. (quar.)	20c	6-15	5-29
Nekoosa-Edwards Paper, class A (quar.)	17c	6-1	5-4
Class B (quar.)	17c	6-1	5-4
Neon Products of Canada (quar.)	‡15c	7-24	7-3
Quarterly	‡15c	10-3	10-2
Nestle-LeMur Co. (quar.)	7½c	6-15	6-1
Nevada Natural Gas Pipe Line Co., common	5c	6-1	5-15
$1.50 preferred (quar.)	37½c	6-1	5-15
New Britain Machine (quar.)	40c	6-30	6-19
New Dickenson Mines, Ltd. (s-a)	‡5c	6-1	5-11
Extra	‡2½c	6-1	5-11
New England Electric System (quar.)	25c	7-1	6-10
New England Lime (quar.)	20c	6-15	6-1
New England Telephone & Telegraph (quar.)	$2	6-30	6-10
New Haven Gas Co. (quar.)	47½c	6-30	6-15
New Jersey Power & Light—			
4% preferred (quar.)	$1	7-1	6-8
4.05% preferred (quar.)	$1.01¼	7-1	6-8
New York Air Brake (quar.)	25c	6-1	5-15
New York, Chicago & St. Louis RR. (quar.)	50c	7-1	5-20
New York State Electric & Gas—			
3¾% preferred (quar.)	93¾c	7-1	6-5
4½% preferred (1949 series)	$1.12½	7-1	6-5
$4.50 preferred (quar.)	$1.12½	7-1	6-5
New York Water Service Corp. (quar.)	5c	6-29	6-15
Newark Telephone Co. (Ohio) com. (quar.)	$1	6-10	5-31
6% preferred (quar.)	$1.50	7-10	6-30
Newberry (J. J.) Co. (quar.)	50c	7-1	6-15
Newfoundland Light & Power Ltd.—			
Common (quar.)	‡45c	6-1	5-8
5% preferred (quar.)	‡$1.25	6-1	5-8
Newmont Mining Corp. (quar.)	50c	6-12	6-1
Newport Electric Corp., com. (quar.)	27½c	6-1	5-22
3¾% preferred (quar.)	93¾c	6-1	5-15
Newport News Shipbuilding & Dry Dock Co. Quarterly	35c	6-1	5-15
Niagara Mohawk Power Corp., com. (quar.)	45c	6-30	6-5
4.85% preferred (quar.)	$1.21¼	6-30	6-5
4.10% preferred (quar.)	$1.02½	6-30	6-5
3.90% preferred (quar.)	97½c	6-30	6-5
3.60% preferred (quar.)	90c	6-30	6-5
5.25% preferred (quar.)	$1.31¼	6-30	6-5
3.40% preferred (quar.)	85c	6-30	6-5
Niagara Share Corp. (Md.)	35c	6-12	5-29
Nopco Chemical Co., 4% preferred (quar.)	$1	6-1	5-20
Norfolk & Western Ry. (quar.)	90c	6-10	5-14
Noranda Mines Ltd. (quar.)	‡50c	6-15	5-15
Norfolk & Southern Ry. (stock dividend)	2½%	6-26	6-15
(Subject to ICC approval)			
Normetal Mining Corp., Ltd.	‡5c	6-29	6-1
North American Coal (quar.)	15c	8-10	7-21
North American Life Insurance (Chicago)— (s-a)	10c	8-24	8-14
North American Car, new common (initial)	25c	6-10	5-21
North American Investment Corp.—			
5½% preferred (quar.)	34⅜c	6-20	5-29
6% preferred (quar.)	37½c	6-20	5-29
North American Refractories (quar.)	50c	7-15	6-30
North Canadian Oils, Ltd.—			
5½% preferred (s-a)	‡$1.37	6-1	5-15
North Penn Gas Co. (quar.)	15c	7-1	6-15
North River Insurance (N. Y.) (quar.)	35c	6-10	5-20
North Shore Gas (Ill.) (quar.)	25c	6-1	5-8
North Star Oil, Ltd., common (initial)	‡15c	6-15	5-15
Class A (quar.)	‡15c	6-15	5-13
Class A (quar.)	‡15c	9-15	8-17
$2.50 preferred (1956 series)	‡62½c	7-2	6-3
$2.50 preferred (1956 series) (quar.)	‡62½c	10-2	9-3
Northeast Capital Corp. (stock dividend)	5%	6-10	6-1
Northeastern Water, $4 prior pfd. (quar.)	$1	6-1	5-15
Northern Central Ry. (s-a)	$2	7-15	6-30
Northern Indiana Public Service—			
Common (quar.)	50c	6-20	5-22
4.40% preference (quar.)	44c	6-30	5-22
Northern Natural Gas, common (quar.)	35c	6-20	5-29
5½% preferred (quar.)	$1.37½	7-1	6-19
5.80% preferred (quar.)	$1.45	7-1	6-19
Northern Ohio Telephone (quar.)	40c	7-1	6-12
Northern Quebec Power, Ltd., com. (quar.)	‡40c	7-24	6-30
5½% 1st preferred (quar.)	‡69c	6-15	5-25
3-6% 2nd preferred (quar.)	‡$1.50	6-15	5-25
Northrop Corp. (quar.)	40c	6-19	6-3
Northwest Airlines, Inc., com. (quar.)	20c	6-30	6-18
5¼% preferred (quar.)	$0.328⅛c	6-30	6-18
Northwest Bancorporation—			
New common (initial-quar.)	27½c	6-1	5-11
4.50% preferred (quar.)	$1.12½	6-1	5-11
Northwestern Public Service Co.—			
Common (quar.)	25c	6-1	5-15
4½% preferred (quar.)	$1.12½	6-1	5-15
5¼% preferred (quar.)	$1.31¼	6-1	5-15
Nova Scotia Light & Power Co. Ltd.—			
5% preferred (quar.)	‡62½c	6-1	5-6
4½% preferred (quar.)	‡$1.12½	6-1	5-6
4% preferred (quar.)	$1	6-1	5-6
Norwalk Tank Co., class A (stock dividend)	2%	6-15	5-29
Class B (stock dividend)	2%	6-15	5-29
Norwich Pharmacal Co. (quar.)	35c	6-10	5-8
Oak Manufacturing Co. (quar.)	25c	6-15	5-29
Office Specialty Mfg. Co., Ltd. (quar.)	‡20c	6-30	6-16
Ogilvie Flour Mills, Ltd., 7% pfd. (quar.)	‡$1.75	6-1	5-4
Ohio Crankshaft Co. (quar.)	25c	6-15	6-1
Ohio Edison Co. common (quar.)	66c	6-30	6-1
3.90% preferred (quar.)	97½c	7-1	6-15
4.40% preferred (quar.)	$1.10	7-1	6-15
4.44% preferred (quar.)	$1.11	7-1	6-15
Ohio Forge & Machinery Corp.	50c	6-5	5-15
Ohio Edison Co., 4.56% pfd. (quar.)	$1.14	6-1	5-15
Ohio Oil Co. (quar.)	40c	6-10	5-15
Ohio Power Co., 4.08% pfd. (quar.)	$1.02	6-1	5-11
4.20% preferred (quar.)	$1.05	6-1	5-11
4½% preferred (quar.)	$1.12½	6-1	5-11
4.40% preferred (quar.)	$1.10	6-1	5-11
Okanagan Helicopters, Ltd.—			
6% convertible preferred (quar.)	‡15c	6-15	5-15
Oklahoma Mississippi River Product Line Inc. Quarterly	6¼c	6-15	5-15
Old Ben Coal Corp.	15c	6-11	6-1
Old Town Corp., 40c preferred (accum.)	10c	6-30	6-10
Olin Mathieson Chemical Corp. (quar.)	25c	6-10	5-15
Oliver Tyrone Corp. (quar.)	10c	6-15	5-28
Onondaga Pottery (quar.)	30c	6-10	5-21
Ontario Loan & Debenture (quar.)	‡25c	7-2	6-15
Ontario Beauty Supply Co., Ltd.—			
$1 participating preferred (accumulative)	‡25c	7-2	6-20
Ontario Jockey Club (name changed to Jockey Club, Ltd.) see dividend announcement under new name.			
Ontario & Quebec Ry. (s-a)	‡$3	6-1	5-1
O'okiep Copper Co., Ltd.—			
American shares (approximately $2.52 per share less Union of South Africa non-resident tax of 6.45%	--	6-12	6-5
Orange & Rockland Utilities Inc.—			
4.75% preferred B (quar.)	$1.19	7-1	6-22
4% preferred D (quar.)	$1	7-1	6-22
Orpheum Building (s-a)	15c	6-10	6-1
Oshkosh B'Gosh, Inc. (quar.)	25c	6-1	5-20
Oster Mfg. (quar.)	10c	6-10	5-29
Otter Tail Power, common (quar.)	40c	6-10	5-15
$3.60 preferred (quar.)	90c	6-1	5-15
$4.40 preferred (quar.)	$1.10	6-1	5-15
Owens-Corning Fiberglas (quar.)	20c	7-24	7-6
Owens-Illinois Glass Co., common (quar.)	62½c	6-5	5-12
4% preferred (quar.)	$1	7-1	6-15
Oxford Paper, $5 preference (quar.)	$1.25	6-1	5-15
Pacific-Atlantic Canadian Investment, Ltd.	‡3c	6-1	5-15
Pacific Clay Products (quar.)	30c	6-15	6-5
Pacific Coast Co., 5% pfd. (quar.)	31¼c	6-30	6-15
6% preferred (quar.)	37½c	6-30	6-15
Pacific Far East Line Inc., common (quar.)	15c	6-1	5-15
5¼% convertible 1st preferred (quar.)	0.3281¼	6-1	5-15
Pacific Finance Corp. (Del.) (quar.)	60c	6-1	5-15
Pacific Gamble Robinson (quar.)	20c	6-5	5-22
Pacific Indemnity Co. (quar.)	70c	7-1	6-15
Pacific Lumber Co. (quar.)	$2	6-1	5-15
Pacific Mills (increased quar.)	25c	6-1	5-8
Pacific Northwest Pipeline, $5.60 pfd. (quar.)	$1.40	6-15	6-1
$3.30 preferred (quar.)	82½c	6-1	5-15
Pacific Outdoor Advertising (quar.)	10c	6-30	6-19
Pacific Tin Consolidated Corp.	5c	6-10	5-29
Package Machinery Co. (quar.)	25c	6-1	5-18
Page-Hershey Tubes, Ltd. (quar.)	‡22½c	7-2	6-15
Pan American Sulphur Co.	25c	6-30	6-5
Panhandle Eastern Pipe Line Co.—			
Common (quar.)	45c	6-15	5-29
4% preferred (quar.)	$1	7-1	6-15
Paramount Pictures Corp. (quar.)	50c	6-12	5-25
Park Chemical Co. (quar.)	7½c	8-14	7-31
Park Sheraton Corp. (quar.)	50c	6-1	5-15
Parker-Hannafin (quar.)	18c	6-16	6-2
Parkersburg-Aetna Corp., $5 pfd. (quar.)	$1.25	6-1	5-15
Parmelee Transportation (quar.)	12½c	6-26	6-12
Parsons & Co. (quar.)	5c	6-1	5-22
Paton Mfg. Co. Ltd., common (resumed)	‡40c	6-15	5-29
7% preferred (quar.)	‡35c	6-15	5-29
Patterson-Sargent Co. (quar.)	25c	6-1	5-21
Peabody Coal, common (quar.)	10c	7-1	6-12
5% convertible prior preferred (quar.)	31¼c	6-1	5-15
Pearl Brewing (quar.)	30c	6-1	5-15
Pembina Pipe Line, Ltd., 5% pfd. (quar.)	‡62½c	6-1	5-15
Penick & Ford, Ltd.	40c	6-13	5-25
Penn Controls, Inc. (quar.)	30c	6-15	6-1
Penn-Dixie Cement Corp. (increased)	35c	6-15	5-29
Penn Fruit Co., common (quar.)	8¾c	6-15	5-20
Stock dividend	2%	6-15	5-20
4.60% preferred (quar.)	57½c	6-1	5-20
4.68% preferred (quar.)	58½c	6-1	5-20
Penney (J. C.) Company (quar.)	75c	7-1	6-5
Pennsylvania Engineering Co. (quar.)	30c	6-15	6-1
Penobscot Chemical Fibre—			
Common voting (quar.)	30c	6-1	5-1
Stock dividend	2%	6-1	5-7
Common non-voting (quar.)	30c	6-1	5-1
Stock dividend	2%	6-1	5-7
Pennsylvania Electric Co.—			
4.40% preferred B (quar.)	$1.10	6-1	5-8
3.70% preferred C (quar.)	92½c	6-1	5-8
4.05% preferred D (quar.)	$1.01	6-1	5-8
4.70% preferred E (quar.)	$1.17½	6-1	5-8
4.50% preferred F (quar.)	$1.12½	6-1	5-8
4.60% preferred G (quar.)	$1.15	6-1	5-8
Pennsylvania Power Co., 4.24% pfd. (quar.)	$1.06	6-1	5-15
4.64% preferred (quar.)	$1.16	6-1	5-15
4.25% preferred (quar.)	$1.06¼	6-1	5-15
Penn-Texas Corp., $1.60 conv. pfd. (accum.)	40c	6-30	6-16
Peoples Drug Stores (quar.)	50c	6-26	5-29
Peoples Gas, Light & Coke (quar.)	50cm	7-15	6-19
Peoples Life Insurance (Washington, D. C.)—			
Quarterly	15c	6-12	5-27
Peoples Telephone Corp. (Pa.)—			
Common (quar.)	$1	6-15	6-5
4½% preferred	$1	6-15	6-5
Pepsi-Cola Bottling Co. of Long Island—			
Quarterly	10c	6-15	6-1
Pepsi-Cola Co. (quar.)	30c	6-30	6-12
Pepsi-Cola United Bottlers (resumed)	5c	7-20	6-15
Stock dividend	3%	7-20	6-15
Perfect Circle Corp. (quar.)	25c	6-1	5-1
Perfex Corp., 4½% pfd. (quar.)	$1.12½	6-1	5-22
Perkins Machine & Gear Co.—			
$1.75 preferred (quar.)	$1.75	6-1	5-20
Pet Milk Co., common (quar.)	27½c	7-1	6-10
4½% preferred (quar.)	$1.12½	7-1	6-10
Peter Paul, Inc. (quar.)	50c	6-10	5-15
Petersburg & Hopewell Gas (increased quar.)	27c	6-2	5-11
Petroleum Exploration Co. (quar.)	75c	6-10	5-20
Petroleum & Trading Corp., class A (quar.)	25c	6-12	6-5
Pfaulder Permutit (quar.)	35c	6-1	5-15
Pfizer (Charles) & Co.—			
New common (initial-quar.)	15c	6-13	6-1
3½% preferred (quar.)	87½c	6-30	6-5
4% preferred (quar.)	$1	6-30	6-5
Phelps Dodge Corp. (quar.)	75c	6-10	5-22
Pheoll Mfg. Co. (quar.)	25c	6-1	5-15
Philadelphia Electric, common (quar.)	56c	6-30	5-22
$1 preferred (quar.)	25c	6-30	5-22
Philadelphia, Germantown & Norristown RR. Quarterly	$1.50	6-4	5-20
Philadelphia Suburban Water, com. (quar.)	12½c	6-1	5-8
$3.65 preferred (quar.)	91¼c	6-1	5-8
5% preferred (quar.)	$1.25	6-1	5-8
Philco Corp., 3¾% pfd. (quar.)	93¾c	7-1	6-15
Phillips Petroleum (quar.)	42½c	6-1	5-8
Phillips Screw Co.	5c	6-10	6-1
Piggly Wiggly (Calif.), common	2¼c	6-20	6-15
Pillsbury Co., new com. (initial-quar.)	35c	6-1	5-7
$4 preferred (quar.)	$1	7-15	7-1
Pioneer Fund, Inc. (quar.) (from investment income)	12c	6-15	5-29
Pioneer Natural Gas (quar.)	35c	6-5	5-22
Piper Aircraft Corp. (quar.)	25c	6-15	6-1
Pitney-Bowes, Inc., new com. (initial quar.)	15c	6-12	5-28
Pittsburgh Coke & Chemical, com. (quar.)	25c	6-1	5-19
$4.80 preferred (quar.)	$1.20	6-1	5-19
$5.00 preferred (quar.)	$1.25	6-1	5-19
Pittsburgh Forgings (quar.)	15c	6-12	6-2
Pittsburgh, Ft. Wayne & Chicago Ry.—			
Common (quar.)	$1.75	7-1	6-10
7% preferred (quar.)	$1.75	7-1	6-10
Pittsburgh Metallurgical Co. (increased)	37½c	6-15	6-3
Pittsburgh Plate Glass (quar.)	55c	6-19	6-1
Pittsburgh Steel, 5% preferred A (quar.)	$1.25	6-1	5-8
5½% preferred (quar.)	$1.37½	6-1	5-8
Pittsburgh, Youngstown & Ashtabula Ry.—			
7% preferred (quar.)	$1.75	6-1	5-20
Placer Development, Ltd. (interim)	‡25c	6-23	5-29
Plymouth Oil Co. (quar.)	30c	6-29	6-5
Polaroid Corp., common (quar.)	5c	6-24	6-9
5% 1st preferred (quar.)	62½c	6-24	6-9
$2.50 2nd preferred (quar.)	62½c	6-24	6-9
Poor & Company (quar.)	37½c	6-1	5-15
Porter-Cable Machine (quar.)	20c	7-3	6-19
Porter (H. K.) Company (Mass.) (quar.)	10c	6-10	5-29
Portsmouth Steel Corp. (quar.)	15c	6-1	5-15
Potash Co. of America (quar.)	45c	6-1	5-11
Potlatch Forests (quar.)	25c	6-10	6-1
Potomac Electric Power, common (quar.)	30c	6-30	5-18
2.44% preferred (quar.)	61c	6-1	5-5
2.46% preferred (quar.)	61½c	6-1	5-5
Powell River, Ltd.—			
Ordinary and bearer shares (quar.)	‡30c	6-15	5-15
Extra	‡15c	6-15	5-15
Prentice-Hall, Inc. (quar.)	10c	6-1	5-20
Price Bros. & Co., Ltd., 4% preferred (s-a)	‡$2	7-1	5-29
Prince Gardner Co. (increased)	30c	6-1	5-15
Prophet Company (quar.)	15c	6-26	6-12
Providence Washington Insurance Co. (R. I.) $2 convertible preferred (quar.)	50c	6-10	5-18
Provident Life & Accident Insurance Co. (Chattanooga, Tenn.) (quar.)	18c	6-10	6-1
Public Service Co. of Colorado—			
4¼% preferred (quar.)	$1.06¼	6-1	5-14
4.20% preferred (quar.)	$1.05	6-1	5-14
4½% preferred (quar.)	$1.12½	6-1	5-14
4.64% preferred (quar.)	$1.16	6-1	5-14
Public Service Co. of Indiana, com. (quar.)	52½c	6-1	5-15
3½% preferred (quar.)	87½c	6-1	5-15
4.16% preferred (quar.)	26c	6-1	5-15
4.32% preferred (quar.)	27c	6-1	5-15
4.80% preferred (quar.)	$1.20	6-1	5-15
Public Service Co. of New Mexico—			
5% preferred (quar.)	$1.25	6-15	6-1
5¼% preferred (quar.)	$1.31¼	6-15	6-1
Public Service Co. of North Carolina—			
Common (quar.)	5c	7-1	6-10
5.60% preferred (quar.)	35c	7-1	6-10
Public Service Electric & Gas, com. (quar.)	45c	6-30	5-29
$1.40 preferred (quar.)	35c	6-30	5-29
4.18% preferred (quar.)	$1.04½	6-30	5-29
4.30% preferred (quar.)	$1.07½	6-30	5-29
5.05% preferred (quar.)	$1.26¼	6-30	5-29
Publicker Industries, $4.75 pfd. (quar.)	$1.18¾	6-15	5-29
Puerto Rico Telephone (quar.)	40c	6-30	5-25
Pullman, Inc. (quar.)	75c	6-13	6-1
Pure Oil Co. (quar.)	40c	6-1	5-1
Pyle National, common (quar.)	30c	7-1	6-12
8% preferred (quar.)	$2	7-1	6-12
Quaker State Oil Refining (increased)	35c	6-15	5-15
Quebec Telephone Co., 5% pfd. (quar.)	‡25c	7-1	6-12
5½% preferred (quar.)	‡27½c	7-1	6-12
Quemont Mining Corp. Ltd.	‡20c	6-29	6-1
Radio Corp. of America,			
$3.50 1st preferred (quar.)	87½c	7-1	6-8
Radorock Resources, Inc.	5c	7-10	6-10
Ralston Purina Co. (quar.)	30c	6-11	5-21
Ranco, Inc. (quar.)	30c	6-26	6-12
Rapid Grip & Batten, Ltd., common (s-a)	‡30c	7-1	6-12
6% preferred (s-a)	‡$1.50	7-1	6-12
6% preferred (s-a)	‡$1.50	10-1	9-14
Rath Packing Co.	25c	6-10	5-20
Raybestos-Manhattan, Inc. (quar.)	85c	7-1	6-10
Reading & Bates Offshore Drilling Co.—			
30c convertible class A (quar.)	7½c	6-30	6-20
Reading Company, 4% 1st pfd. (quar.)	50c	6-11	5-21
Reading Tube Corp., $1.25 conv. pfd. (quar.)	31¼c	6-1	5-15
Real Estate Title Insurance (s-a)	10c	6-15	6-5
Reeves Bros., Inc. (quar.)	6¼c	6-15	6-1
Refractory & Insulation Corp. (N. Y.)—			
Quarterly	15c	6-16	6-2
Reinsurance Corp. (N. Y.) (s-a)	25c	6-26	6-12
Reitman's (Canada), Ltd. (extra)	‡20c	6-11	5-29
Reliance Insurance Co. (quar.)	55c	6-12	5-18
Remington Arms Co., common	20c	6-15	5-19
4½% preferred (s-a)	$2.25	6-15	5-19
Renold Chains, Ltd., $1.10 class A (quar.)	‡28c	7-1	6-15
Extra	‡5c	7-1	6-15
$1.10 class A (quar.)	‡27c	10-1	9-15
Extra	‡5c	10-1	9-15
$1.10 class A (quar.)	‡28c	1-1-60	12-15
Republic Insurance (Texas)—			
4% preferred (quar.)	$1	6-26	6-15
Republic Pictures Corp.—			
$1 convertible preferred (quar.)	25c	7-1	6-10
Republic Steel Corp. (quar.)	75c	7-23	6-19
Resistoflex Corp. (stock dividend)	25%	6-25	6-1
Revere Copper & Brass, Inc. (quar.)	25c	6-1	5-8
Rexall Drug Co. (quar.)	12½c	6-5	5-15
Corporate title of above issue has been changed to Rexall Drug & Chemical Co.			
Reynolds Metals, common (quar.)	12½c	7-1	6-11
4½% 2nd preferred (quar.)	$1.12½	8-1	7-13
4¾% preferred A (quar.)	59⅜c	8-1	7-13
Reynolds (R. J.) Tobacco, new com. (initial)	50c	6-5	5-15
3.60% preferred (quar.)	90c	7-1	6-10
Rheem Mfg., 4½% preferred (quar.)	$1.12½	6-1	5-11
Rhodesian Selection Trust-Amer. Shares—			
Interim of approximately 2 9/10c	----	7-17	7-10
Rice Ranch Oil (increased)	2c	6-17	5-15
Richfield Oil Corp (quar.)	75c	6-15	5-15
Riegel Paper Corp. (quar.)	30c	6-10	5-22
Riegel Textile Corp., $4 pfd. A (quar.)	$1	6-15	6-5
Rio Grande Valley Gas (quar.)	4c	6-15	5-15
Rio Tinto Co., Ltd. Ordinary—			
(Final payment of 5% equal to about 12c per share, and a special interim payment of 5% equal to about 4c per shr.)	20%	6-12	5-11
Ritter Finance Co., class A (quar.)	7c	6-1	5-15
Class B (quar.)	7c	6-1	5-15
6% preferred	$.3834	6-1	5-15
5½% preferred (quar.)	68¾c	6-1	5-15
Roadway Express, Inc., class A (quar.)	17½c	6-15	5-29
Roan Antelope Copper Mines, Ltd. Amer. shs. Interim (approximate)	8c	7-15	6-2
Robbins & Myers, Inc., common (quar.)	50c	6-15	6-5
$1.50 participating preferred (quar.)	37½c	6-15	6-5
Participating	$.08333	6-15	6-5
Robertshaw-Fulton Controls Co.—			
Common (quar.)	37½c	6-22	6-10
5½% preferred (quar.)	34⅜c	6-22	6-10
Robertson (James) Co., Ltd. (quar.)	‡25c	6-15	5-29
Robertson (H. H.) Co. (quar.)	60c	6-10	5-22
Robinson (J. C.) Co., common (quar.)	5c	6-15	6-1
Conv. class A (quar.)	3c	6-15	6-1
Robinson, Little & Co. Ltd., com. (quar.)	‡20c	6-30	6-15
$1 class A pref. (quar.)	‡25c	6-1	5-15
Rochester Gas & Electric Co.—			
4% preferred F (quar.)	$1	6-1	5-14
4.10% preferred H (quar.)	$1.02½	6-1	5-14
4.10% preferred J (quar.)	$1.02½	6-1	5-14
4¾% preferred I (quar.)	$1.18¾	6-1	5-14
4.95% preferred K (quar.)	$1.23¾	6-1	5-14
Rochester & Genessee Valley RR. (s-a)	$2	7-1	6-19
Rochester Transit Corp. (reduced)	4c	6-1	5-15

Digitized for FRASER
http://fraser.stlouisfed.org/

Name of Company	Per Share	When Payable	Holders of Rec.
Rockwell Mfg. Co. (quar.)	37½c	6- 5	5-20
Rockwell-Standard Corp. (quar.)	50c	6-10	5-18
Rohm & Haas Co., common (quar.)	50c	6- 1	5- 8
4% preferred A (quar.)	$1	6- 1	5- 8
Rolland Paper Co. Ltd., class A (quar.)	‡25c	6- 1	5-15
Class B (quar.)	‡15c	6- 1	5-15
4¼% preferred (quar.)	‡$1.06¼	6-15	6- 1
Ross Gear & Tool (quar.)	40c	6- 1	5-15
Rothmoor Corp., common	10c	7- 3	6-12
Class A	5c	7- 3	6-12
Royal Crown Bottling (Ky.), com. (quar.)	12½c	6- 1	5-15
5% preferred (quar.)	12½c	6- 1	5-15
Royal Crown Cola (quar.)	20c	7- 1	6-17
Rubbermaid, Inc.	7½c	6- 1	5-16
Rudy Mfg. Co. (Mich.)	10c	6-15	6- 1
Ruppert (Jacob), 4½% preferred (quar.)	$1.12½	7- 1	6-10
Ryan Aeronautical (quar.)	10c	6- 5	5-15
Two-and-a-half-for-one stock split subject to stockholders approval	----	6-19	5-29
Ryder System (increased quarterly)	35c	8-10	7-20
(2-for-1 split, subject to approval of Interstate Commerce Commission)	----	8-10	7-20
Sabine Royalty (s-a)	$1	6-30	6-19
Safeway Stores, Inc., common (monthly)	10c	6-30	5-29
4% preferred (quar.)	$1	7- 1	6-29
4.30% preferred (quar.)	$1.07½	7- 1	6-29
St. Joseph Lead Co. (quar.)	25c	6-10	5-25
St. Joseph Light & Power, com. (quar.)	37½c	6-16	6- 1
5% preferred A (quar.)	$1.25	7- 1	6-15
St. Louis-San Francisco Ry. Co.—			
Common (resumed)	25c	6-15	6- 1
5% preferred A (quar.)	$1.25	6-15	6- 1
5% preferred A (quar.)	$1.25	9-15	9- 1
5% preferred A (quar.)	$1.25	12-15	12- 1
St. Paul Fire & Marine Insurance Co.—			
Increased	32½c	7-17	7-10
St. Regis Paper, common (quar.)	35c	6- 1	5- 1
$4.40 1st pfd. series A (quar.)	$1.10	7- 1	6- 5
Salada-Shirriff-Horsey, Ltd.—			
New common (initial)	‡6c	6-15	5-25
San Jose Water Works, common (quar.)	32½c	6- 1	5- 8
4¾% preferred A (quar.)	29⅜c	6- 1	5- 8
4¾% convertible preferred B (quar.)	29⅜c	6- 1	5- 8
4.70% preferred C (quar.)	29⅜c	6- 1	5- 8
4.70% preferred D (quar.)	29⅜c	6- 1	5- 8
5½% preferred E (quar.)	34⅜c	6- 1	5- 8
Sandura Co., common	10c	6-30	6-15
60c convertible preferred (quar.)	15c	7- 1	6-15
Sawhill Tubular Products—			
Stock dividend	2%	7-24	7- 3
Schenley Industries—			
Stock dividend	5%	8-10	7-20
Schering Corp., 5% conv. pfd. (quar.)	37½c	7-15	6-30
Schwitzer Corp.—			
5½% preferred (quar.)	27½c	8- 1	7-17
Scott Paper Co., common (quar.)	50c	6-10	5-15
$3.40 preferred (quar.)	85c	8- 1	7-17
$4 preferred (quar.)	$1	8- 1	7-17
Scott & Williams (increased)	50c	6-10	5-28
Scovill Manufacturing—			
$3.65 preferred (quar.)	91¼c	6- 1	5-14
Scripto, Inc., class A (quar.)	12½c	6-10	5-25
Scudder, Stevens & Clark Fund, Inc.—			
Quarterly from net income	26c	6- 5	5-18
Scudder, Stevens & Clark Common Stock Fund, Inc. A distribution from net inc.	15c	6-15	5-28
Scythes & Co., Ltd., common (quar.)	‡25c	6- 1	5-13
5% preferred (quar.)	‡31¼c	6- 1	5-13
Seaboard Finance Co., common (quar.)	25c	7-10	6-18
$5 sinking fund preferred (quar.)	$1.25	7-10	6-18
$4.75 sinking fund preferred (quar.)	$1.18¾	7-10	6-18
Seaboard Plywood & Lumber	5c	9- 1	8- 1
Seaboard Surety Co. (N. Y.) (quar.)	65c	6- 1	5-11
Shares split two-for-one, par value to be changed from $10 to $5, plus a 25% stock dividend	----	6-15	----
Seabrook Farms, 4½% preferred (quar.)	$1.12½	6-15	6- 1
Sealed Power Corp.	25c	6-19	6- 5
Sears Roebuck Co. (increased quar.)	30c	7- 2	5-29
Second United Cities Realty, $5 preferred A	$2.50	7- 1	6-10
Securities Acceptance Corp., common	10c	7- 1	6-10
Stock dividend	3%	9-30	9-10
5% preferred A (quar.)	31¼c	7- 1	6-10
Securities Fund	20c	6- 5	5-22
Security Insurance Co. of New Haven—			
Common (quar.)	20c	8- 1	7-17
$4.25 preferred (quar.)	$1.06¼	8- 1	7-17
Seeman Bros. (quar.)	12½c	6-15	6- 5
(2-for-1 split subject to approval of stockholders June 15.)			
Serrick Corp., class A (quar.)	22½c	6-15	5-25
Class B	12½c	6-15	5-25
Shakespeare Co. (quar.)	30c	6- 5	5-22
Shattuck (Frank G.) Co. (quar.)	10c	6-19	6- 5
Shawinigan Water & Power Co.—			
4% preferred A (quar.)	‡50c	7- 2	6- 2
4½% preferred B (quar.)	‡56¼c	7- 2	6- 2
Sheller Mfg. Corp.	20c	6-12	5- 5
Shenango Valley Water Co.—			
5% preferred (quar.)	$1.25	6- 1	5-15
Shepard-Niles Crane & Hoist Corp.	25c	6-10	5-28
Sherman Products (increased)	4c	6-16	6- 3
Sheraton Corp. of America (quar.)	15c	8- 1	7- 2
Stock dividend	2%	8- 1	7- 2
Sherwin-Williams Co., 4% pfd. (quar.)	$1	6- 1	5-15
Sherwin-Williams (Canada), 7% pfd. (quar.)	‡$1.75	7- 2	6-10
Shoe Corp. of America (increased)	30c	6-15	5-22
Shulton, Inc., class A (quar.)	25c	7- 1	6-10
Class B (quar.)	25c	7- 1	6-10
Sicks Breweries, Ltd. (quar.)	‡30c	6-17	5-29
Siegler Corp. (Del.)	10c	6-15	6- 1
Stock dividend	3%	6-15	6- 1
Sierra Pacific Power, $2.44 pfd. (quar.)	61c	6- 1	5-15
Sigma Mines (Quebec) Ltd.	‡10c	7-28	6-26
Signal Oil & Gas Co., class A (quar.)	20c	6-10	5-11
Class B (quar.)	20c	6-10	5-11
Signode Steel Strapping, common (quar.)	25c	6- 1	5-11
5% preferred (quar.)	62½c	6- 1	5-11
Silknit, Ltd., common (quar.)	‡25c	6-15	5-29
5% preferred (quar.)	‡50c	6-15	5-29
Silverwood Dairies, Ltd., class A (quar.)	‡15c	7- 2	5-29
Class B (quar.)	‡15c	7- 2	5-29
Simmons-Boardman Publishing Corp.—			
$3 convertible preferred (quar.)	75c	6- 1	5-25
Simmons Company (quar.)	60c	6-10	5-26
Simon (H.) & Sons, Ltd., 5% pfd. (quar.)	‡$1.25	6- 1	5-14
Simonds Saw & Steel (increased)	$1	6-15	5-22
Simpson's Ltd. (quar.)	‡15c	6-15	5-15
Sinclair Oil Corp. (quar.)	75c	6-15	5-15
Singer Mfg. (quar.)	55c	6-12	5-12
Singer Mfg., Ltd.—			
Amer. dep. rcts. ord. reg. (annual)	a10%	6- 5	5-13
Skelly Oil Co. (quar.)	45c	6- 5	4-29
Smith (Howard) Paper Mills (quar.)	30c	7-31	6-30
Smith, Kline & French Laboratories (incr.)	75c	6-12	5-29
Snap-On Tools Corp. (quar.)	30c	6-10	5-20
Socony Mobil Oil Co. (quar.)	50c	6-10	5- 1
Solar Aircraft Co. (quar.)	25c	7-15	6-30
Sonotone Corp., common (quar.)	7c	6-30	6- 2
$1.55 convertible preferred (quar.)	38¾c	6-30	6- 2
$1.25 convertible preferred A (quar.)	31¼c	6-30	6- 2
Sorg Paper Co., common (quar.)	12½c	6-24	6-10
5½% preferred (quar.)	$1.38	7- 1	6-15
South Georgia Natural Gas, $6 pfd. (quar.)	$1.50	7- 1	6-15
South Jersey Gas Co., new com. (initial)	22½c	6-30	6-10
South Puerto Rico Sugar, common (quar.)	25c	7- 1	6-16
8% preferred (quar.)	50c	7- 1	6-16
Southern California Edison—			
Original preferred (quar.)	65c	6-30	6- 5
4.32% preferred (quar.)	27c	6-30	6- 5
Southam Company, Ltd. (quar.)	‡60c	6-26	6-12
Southern California Water, common (quar.)	22½c	6- 1	5-15
4% preferred (quar.)	25c	6- 1	5-15
4¼% preferred (quar.)	$0.2656¼	6- 1	5-15
Southern Company (quar.)	32½c	6- 6	5- 4
Southern Fire & Casualty—			
$1.37½ preferred (initial s-a)	68¾c	6-25	6-15
Southern Indiana Gas & Electric—			
Common (quar.)	40c	6-30	6-10
4.75% preferred (quar.)	$1.18¾	6- 1	5-27
4.80% preferred (quar.)	$1.20	8- 1	7-15
Southern Natural Gas (quar.)	50c	6-12	5-29
Southern Pacific Co. (quar.)	75c	6-15	5-25
Southern Railway common (quar.)	70c	6-15	5-15
5% non-cum preferred (quar.)	25c	8-15	8-15
5% non-cum preferred (quar.)	25c	9-15	8-14
Southland Paper Mills (s-a)	$3	6-10	5-29
Semi-annual	$1	12-10	11-30
Southwest Gas Corp., common (quar.)	15c	6- 1	5-15
$1.20 conv. prior preferred (quar.)	30c	6- 1	5-15
Southwest Natural Gas Co., com. (quar.)	10c	6-30	6-16
$6 preferred A (quar.)	$1.50	7- 1	6-19
Southwestern Electric Service (quar.)	16c	6-15	6- 3
Southwestern Investment, common (quar.)	12½c	6- 1	5-22
Stock dividend	3%	9- 2	5-22
Special	2½c	6- 1	5-22
$1 preferred (quar.)	25c	6- 1	5-22
5¾% preferred (quar.)	28¾c	6- 1	5-22
Southwestern Public Service, common (quar.)	37c	6- 1	5-15
4.40% preferred (quar.)	27½c	8- 1	7-20
4.36% preferred (quar.)	27¼c	8- 1	7-20
3.70% preferred (quar.)	92½c	8- 1	7-20
3.90% preferred (quar.)	97½c	8- 1	7-20
4.15% preferred (quar.)	$103¾	8- 1	7-20
4.40% preferred (quar.)	$1.10	8- 1	7-20
4.60% preferred (quar.)	$1.15	8- 1	7-20
Southwestern States Telephone Co.—			
Common (quar.)	30c	6- 1	5-11
$1.32 preferred (quar.)	33c	6- 1	5-11
$1.44 preferred (quar.)	36c	6- 1	5-11
Spencer Chemical Co., common (quar.)	60c	6- 1	5-11
4.20% preferred (quar.)	$1.05	6- 1	5-11
Spencer, Kellogg & Sons, Inc. (quar.)	20c	6-10	5- 8
Sperry Rand Corp., common (quar.)	20c	6-25	5-14
$4.50 preferred (quar.)	$1.12½	7- 1	5-14
Sperti Products, 5% conv. pfd. (quar.)	12½c	6- 1	5-18
Spiegel, Inc., common (quar.)	25c	6-15	5-29
$4.50 preferred (quar.)	$1.12½	6-15	5-29
Spindle Mills, common (quar.)	25c	6- 1	5-20
Class B (quar.)	25c	6- 1	5-20
Spokane International RR. (quar.)	30c	7- 1	6-12
Quarterly	30c	10- 1	9-14
Quarterly	30c	12-15	12- 1
Sprague Electric Co. (quar.)	30c	6-13	5-29
Springfield Fire & Marine Insurance Co.—			
Common (quar.)	25c	7- 1	6- 5
$6.50 preferred (quar.)	$1.62	7- 1	6- 5
Staley (A. C.) Mfg. Co., common (quar.)	25c	6- 5	5-22
$3.75 preferred (quar.)	94c	6-20	6- 5
Standard Accident Insurance (Detroit)—			
Quarterly	50c	6- 5	5-25
Standard Brands, Inc., common (quar.)	65c	6-15	5-15
$3.50 preferred (quar.)	87½c	6-15	6- 1
Standard Dredging, $1.60 preferred (quar.)	40c	6- 1	5-20
Standard Holding Corp., class A (quar.)	15c	7-10	6-25
Class B (quar.)	15c	7-10	6-25
Standard Milling Co. (Del.), class A (quar.)	5c	6- 1	5-15
Class B (quar.)	5c	6- 1	5-15
Standard Oil Co. of Calif. (quar.)	50c	6-10	5-11
Standard Oil Co. of Indiana (quar.)	35c	6-12	5-15
Standard Oil Co. of Kentucky	70c	6-10	5-29
Standard Oil Co. of (New Jersey)	55c	6-10	5-11
Standard Oil Co. (Ohio), common (quar.)	62½c	6-10	5-15
3¾% preferred "A" (quar.)	93¾c	7-15	6-30
Standard Packaging, $1.20 pfd. (quar.)	30c	6- 1	5-15
$1.60 preferred (quar.)	40c	6- 1	5-15
Standard Pressed Steel (quar.)	8c	6-10	5-29
Stock dividend	5%	6-26	5-29
Standard Register, class A (increased quar.)	35c	6-10	5-29
Standard Shares	40c	7-28	7-14
Standard-Thomson Corp., 5½% pfd. (quar.)	.1719	7- 1	6-15
Stanfields, Ltd., 60c class A (s-a)	‡30c	7-15	6-30
Class B (increased s-a)	‡40c	7-15	6-30
Starrett (L. S.) Co. (increased)	80c	6-30	6-19
State Fuel Supply Co. (quar.)	15c	6-10	5-20
State Loan & Finance Corp., class A (quar.)	25c	6-15	6- 1
Class B (quar.)	25c	6-15	6- 1
6% preferred (quar.)	37½c	6-15	6- 1
Statler Hotels Delaware Corp.	25c	6- 1	5-15
Stauffer Chemical new common (initial)	25c	6- 1	5-19
Stecher-Traung Lithograph Corp.—			
5% preferred (quar.)	$1.25	6-30	6-15
5% preferred (quar.)	$1.25	9-30	9-15
5% preferred (quar.)	$1.25	12-31	12-15
Stedman Bros., Ltd. (quar.)	‡30c	7- 1	6-15
Steinberg's, Ltd., class A common	‡10c	6- 2	5- 8
Stephenson Finance Co., common (quar.)	12½c	6- 1	5-20
5½% preferred (quar.)	34⅜c	6- 1	5-20
Sterchi Bros. Stores (quar.)	25c	6-10	5-27
Sterling Aluminum Products (quar.)	25c	6-12	6- 1
Sterling Brewers (quar.)	25c	6-24	6- 3
Sterling Drug, Inc. (quar.)	35c	6- 1	5-18
Stern & Stern Textiles			
4½% preferred (quar.)	56c	7- 1	6-19
Stetson (John B.) Co., 8% pfd. (quar.)	50c	6- 1	5-15
Stewart-Warner Corp. (quar.)	50c	6- 6	5-15
Stix, Baer & Fuller Co., common (quar.)	30c	6-10	5-26
7% first preferred (quar.)	43¾c	6-30	6-15
Stone & Webster, Inc. (quar.)	50c	6-15	6- 1
Stonecutter Mills, class A (quar.)	5c	6-10	6- 4
Class B (quar.)	5c	6-10	6- 4
Storer Broadcasting, common (quar.)	45c	6-15	5-29
Class B (quar.)	6c	6-15	5-29
Stratton & Terstegge (quar.)	25c	6- 1	5-29
Strawbridge & Clothier, $5 pfd. (quar.)	$1.25	7- 1	6-19
Stuart Company (quar.)	16c	6-15	6- 1
Stuart (D. A.) Oil Co., Ltd. (quar.)	‡25c	6- 1	5-15
Suburban Propane Gas—			
5.20% preferred (quar.)	65c	6- 1	5-15
$1.20 preferred (quar.)	30c	6- 1	5-15
$1.60 preferred (quar.)	40c	6- 1	5-15
Sun Life Assurance Co. of Canada (quar.)	‡$1.25	7- 1	6-15
Sun Oil Co. (quar.)	25c	6-10	5- 8
Sunshine Mining (quar.)	5c	6-30	5-29
Sundstrand Corp. (quar.)	25c	6-20	6-10
Sunray Mid-Continental Oil, com. (quar.)	33c	6-15	5- 7
4½% preferred A (quar.)	28⅛c	6- 1	5- 7
5½% 2nd pfd. (1955 series) (quar.)	41¼c	6- 1	5- 7
Sunshine Biscuits, Inc. (quar.)	$1.10	6- 5	5- 1
Super Food Services—			
$1.20 1st series preferred (quar.)	30c	6-15	6- 5
Superior Propane, Ltd., common	‡10c	6-15	5-29
$1.40 preferred (quar.)	‡35c	7- 2	6-15
Sutherland Paper Co. (quar.)	50c	6-15	5-15
Switson Industries, Ltd. (quar.)	‡7c	6-30	6-12
Sylvanite Gold Mines Ltd. (s-a)	‡3c	7- 2	4-17
Symington Wayne Corp. (quar.)	15c	7-15	7- 1
Syracuse Transit Corp. (quar.)	50c	6- 1	5-15
Talcott (James), Inc., common (quar.)	33c	7- 1	6-15
5% preferred (quar.)	62½c	7- 1	6-15
Tappan Co. new com. (initial)	30c	6-19	6- 8
2-for-1 stock split	—	6- 1	5- 4
Taylor Fibre Co. (quar.)	3c	6- 1	5-15
Taylor, Pearson & Carson (Canada), Ltd. (s-a)	‡25c	7- 2	6-15
Taylor & Penn Co.—			
4.32% convertible preferred (quar.)	27c	6-15	6- 1
Teck-Hughes Gold Mines, Ltd. (s-a)	‡5c	6- 1	5- 1
Telechrome Mfg., class A (stock dividend)	2%	6-15	6- 8
Tennessee, Alabama & Georgia Ry.			
Voting trust ctfs.	50c	6-19	6- 3
Tennessee Corp. (quar.)	55c	6-26	6-11
Tennessee Gas Transmission, com. (quar.)	35c	6-16	6-15
4.10% preferred (quar.)	$1.02½	7- 1	6-12
4.25% preferred (quar.)	$1.06¼	7- 1	6-12
4.50% 2nd preferred (quar.)	$1.12½	7- 1	6-12
4.60% preferred (quar.)	$1.15	7- 1	6-12
4.64% preferred (quar.)	$1.16	7- 1	6-12
4.65% preferred (quar.)	$1.16¼	7- 1	6-12
4.90% preferred (quar.)	$1.22½	7- 1	6-12
5% 2nd pfd. (entire issue called for redemption on June 1 at $105 per share plus this dividend) Convertible into common to May 22	83c	6- 1	----
5.10% preferred (quar.)	$1.27½	7- 1	6-12
5.12% preferred (quar.)	$1.28	7- 1	6-12
5.25% preferred (quar.)	$1.31¼	7- 1	6-12
4.72% preferred (initial)	$1	7- 1	6-12
Texas Company (quar.)	60c	6-10	5- 6
Effective May 1st corporate title was changed to Texaco, Inc.			
Texas Electric Service, $4 pfd. (quar.)	$1	8- 1	7-15
$4.56 perefrred (quar.)	$1.14	8- 1	7-15
$4.64 preferred (quar.)	$1.16	8- 1	7-15
Texas Eastern Transmission, com. (quar.)	35c	6- 1	5- 8
4.50% preferred (quar.)	$1.12½	6- 1	5- 8
4.75% preferred (quar.)	$1.18¾	6- 1	5- 8
5% preferred (quar.)	$1.25	6- 1	5- 8
5.35% preferred (quar.)	$1.33¾	6- 1	5- 8
5.50% preferred (quar.)	$1.37½	6- 1	5- 8
5.75% preferred (quar.)	$1.43¾	6- 1	5- 8
5.80% preferred (quar.)	$1.45	6- 1	5- 8
5.85% preferred (quar.)	$1.46¼	6- 1	5- 8
6.70% preferred (quar.)	$1.67½	6- 1	5- 8
Texas Fund (from investment income)	5c	6-15	5-20
Texas Gas Transmission Corp., com. (quar.)	30c	6-15	5-29
5.40% preferred (quar.)	$1.35	7- 1	6-15
4.96% preferred (quar.)	$1.24	7- 1	6-15
Texas Gulf Producing (quar.)	15c	6- 5	5-18
Texas Gulf Sulphur (quar.)	25c	6-15	6- 1
Texas Illinois Natural Gas Pipe Line—			
Common (quar.)	30c	6-15	5-15
Texas Pacific Coal & Oil (quar.)	25c	6- 5	5-11
Texas & Pacific Ry. (quar.)	$1.25	6-30	6-22
Texas Power & Light, $4 pfd. (quar.)	$1	8- 1	7-10
$4.56 preferred (quar.)	$1.14	8- 1	7-10
$4.76 preferred (quar.)	$1.19	8- 1	7-10
$4.84 preferred (quar.)	$1.21	8- 1	7-10
Texas Utilities Co. (quar.)	44c	7- 1	6- 1
Textiles, Inc., common (quar.)	15c	6-10	5-23
4% preferred (quar.)	25c	7- 1	6-20
Thatcher Glass Mfg. (quar.)	35c	6-15	5-29
Thermo King Corp. (quar.)	10c	6-15	5-29
Thomas Industries, class A (quar.)	25c	7- 1	6-15
Class B (quar.)	25c	7- 1	6-15
Preferred $5 series (quar.)	$1.25	6-15	6- 1
Thomson Electric Welder (quar.)	25c	6- 1	5- 9
Thompson Industries (quar.)	10c	6- 1	5-21
Thompson-Ramo Wooldridge, Inc.—			
Common (quar.)	35c	6-15	5-29
4% preferred (quar.)	$1	6-15	5-29
Thompson Paper Box, Ltd.	‡2c	6- 1	5-22
Thorofare Markets, common (quar.)	25c	7- 1	6- 5
5% convertible preferred (quar.)	31¼c	7- 1	6- 5
Thorp Finance (initial)	10c	6-15	5- 5
Thriftimart, Inc., class A (quar.)	30c	6- 1	5-10
Class B (quar.)	30c	6- 1	5-10
Tidewater Oil Co. (stock dividend)	5%	6-26	5-15
Tilo Roofing (quar.)	30c	6-15	5-25
Time, Inc. Co.	75c	6-10	5-26
Timken Roller Bearing Co. (quar.)	50c	6-10	5-20
Title Insurance Corp. of St. Louis	40c	5-29	5-19
Todd Shipyards (quar.)	42c	6-15	6- 8
Toledo Edison—			
4¼% preferred (quar.)	$1.06¼	6- 1	5-15
4.25% preferred (quar.)	$1.06¼	6- 1	5-15
4.56% preferred (quar.)	$1.14	6- 1	5-15
Toronto Elevators Ltd. (quar.)	‡25c	6- 1	5-15
Tractor Supply Co., class A	21c	6-15	6- 1
Traders Finance, Ltd., class A (quar.)	‡60c	7- 2	6-10
Class B (quar.)	‡60c	7- 2	6-10
4½% preferred (quar.)	‡$1.12½	7- 2	6-10
5% preferred (quar.)	‡50c	7- 2	6-10
Truax-Traer Coal Co., common (quar.)	40c	6-10	6- 1
$2.80 preferred (quar.)	70c	6-10	6- 1
Travelers Insurance (Hartford) (quar.)	30c	6-10	5- 8
Triangle Conduit & Cable Co. (Del.)—			
Quarterly	35c	6-10	5-20
Trinity Universal Insurance (Dallas) (quar.)	25c	8-25	8-14
Quarterly	26c	11-25	11-16
Tropical Gas Co. (stock dividend)	2%	6- 1	5-15
Troy & Greenbush RR. (s-a)	$1.75	6-15	6- 1
True Temper Corp. (quar.)	30c	6-12	5-29
Trunkline Gas, $5 pfd. A (quar.)	$1.25	6-15	5-29
Tudor City Fourth Unit, $6 pfd. (accum.)	$2.50	6- 1	5-14
Tung-Sol Electric Inc., common (quar.)	35c	6- 2	5-12
5% preferred conv. series 1957 (quar.)	62½c	6- 2	5-12
Twin Disc Clutch (quar.)	$1	6-10	5-22
Twentieth Century Fox Film (quar.)	40c	6-27	6-12
208 South La Salle Street (quar.)	62½c	8- 3	7-20
Quarterly	62½c	11- 2	10-19
U B S Chemical, common (quar.)	10c	6- 1	5-15
Preferred (quar.)	$1.50	6- 1	5-15
Union Acceptance Corp. Ltd., com. (quar.)	‡7½c	7- 1	6-15
60c non-cum. partic. 2nd pref. (quar.)	‡15c	7- 1	6-15
6% preferred (quar.)	‡30c	6- 1	5-15
Union Carbide Corp. (quar.)	90c	6- 1	5- 4
Union Electric Co., common (quar.)	38c	6-27	5-29
$3.50 preferred (quar.)	87½c	8-15	7-20
$3.70% preferred (quar.)	92½c	8-15	7-20
$4 preferred (quar.)	$1	8-15	7-20
$4.50 preferred (quar.)	$1.12½	8-15	7-20
Union Gas Co. of Canada, Ltd., com. (quar.)	‡8c	8- 1	7- 3
5½% pref. A (quar.)	‡69c	6-30	6- 5
Union Gas System (Kansas) com. (quar.)	38c	6- 1	5-15
5% preferred (quar.)	$1.25	6- 1	5-15
Union Investment Co. (quar.)	15c	7- 1	6-16
Union Oil & Gas Corp. of Louisiana—			
Class A (quar.)	10c	6-15	6- 5
Class B (quar.)	10c	6-15	6- 5
Union Sugar Co. (quar.)	25c	6-10	5-29
Union Tank Car Co. (quar.)	40c	6- 1	5-11
United Air Lines Inc. (quar.)	12½c	6-15	5-15
Stock dividend	3%	6-15	5-15
United Aircraft Corp. (quar.)	75c	6-10	5-21
United Aircraft Products (s-a)	12½c	6-23	6- 8
United Amusement Corp., Ltd., class A (s-a)	‡25c	6-15	5-30
Class B (s-a)	‡25c	6-15	5-30
United Artists Corp. (quar.)	40c	6-18	5-25
United Artists Theatre Circuit, Inc.—			
5% preferred (quar.)	$1.25	6-15	6- 1
United Biscuit Co. of America—			
Common (reduced)	20c	6- 1	5-13
4½% preferred (quar.)	$1.12½	7-15	7- 8
United Board & Carton Corp. (quar.)	25c	6-10	5-25
United-Carr Fastener (quar.)	50c	6-15	6- 1
United Carbon Co. (quar.)	50c	6-10	5-25
United Corporation, class B (fr. invest. inc.)	10c	6-12	5-25
United Elastic (increased quar.)	50c	6-12	5-27
United Electric Coal Cos. (quar.)	40c	6-10	5-22
United Fruit Co. (quar.)	50c	7-15	6-12
United Gas Improvement, com. (increased)	60c	6-30	5-29
4¼% preferred (quar.)	$1.06¼	7- 1	5-29
United Illuminating (increased)	35c	7- 1	5-26

Digitized for FRASER
http://fraser.stlouisfed.org/

Name of Company	Per Share	When Payable	Holders of Rec.
United Industrial Corp. (quar.)	15c	6- 1	5-18
United Insurance Co. of America (quar.)	17c	6- 1	5-15
United Keno Hill Mines, Ltd.	‡6c	7-20	6-19
United Molasses Co., Ltd.—			
Amer. dep. rcts. ordinary (final)	10⅝%	7- 1	5-20
Special	3¾%	7- 1	5-20
United New Jersey RR. & Canal (quar.)	$2.50	7-10	6-19
United Pacific Aluminum Corp. (quar.)	12½c	6-30	6-12
Stock dividend	3%	6-30	6-12
United Screw & Bolt Corp., class B	25c	6- 5	5- 5
U. S. Borax & Chemical, 4½% pfd. (quar.)	$1.12½	6- 1	5-15
U. S. Casualty Co., 45c conv. pfd. (s-a)	22½c	6- 1	5-19
U. S. Ceramic Tile (quar.)	10c	6-26	6-16
U. S. Cold Storage (two-for-one stock split)	----	6-16	5-22
U. S. Envelope (quar.)	25c	6- 1	5-21
U. S. Foil Co., class A (quar.)	10c	7- 8	6-11
Class B (quar.)	10c	7- 8	6-11
U. S. Freight Co (quar.)	50c	6-20	5-29
U. S. Gypsum Co., common (quar.)	50c	7- 1	6- 5
Extra	25c	7- 1	6- 5
7% preferred (quar.)	$1.75	7- 1	6- 5
U. S. Hoffman Machinery Corp.—			
5% class A preference (quar.)	62½c	6- 1	5-25
4½% preferred (s-a)	22½c	7- 1	6-14
U. S. Life Insurance Co. (N. Y.) (s-a)	7½c	6-18	6- 3
U. S. Lines Co. (quar.)	50c	6- 5	5-15
U. S. Lumber Co.	15c	6-22	5-29
U. S. Pipe & Foundry (quar.)	30c	6-15	6- 1
U. S. Playing Card Co. (quar.)	$1	7- 1	6-10
U. S. Printing & Lithograph, common	60c	6- 1	5-15
5% preference A (quar.)	62½c	7- 1	6-15
U. S. Rubber Co., common (quar.)	50c	6-13	5-25
8% non-cum. 1st preferred (quar.)	$2	6-13	5-25
U. S. Steel Corp., common (quar.)	75c	6-10	5- 8
U. S. Tobacco Co., common (quar.)	30c	6-15	6- 1
7% non-cumulative preferred (quar.)	43¾c	6-15	6- 1
U. S. Truck Lines (quar.)	25c	6-15	5-29
United Steel Corp., Ltd.	‡20c	6-30	6- 9
United Telephone (Pa.), 4½% pfd. A (quar.)	$1.12½	6- 1	5-20
United Whelan Corp., common (quar.)	7½c	8-31	8-15
Common (quar.)	7½c	11-30	11-15
$3.50 preferred (quar.)	87½c	8- 1	7-15
$3.50 preferred (quar.)	87½c	11- 1	10-15
$3.50 preferred (quar.)	87½c	2-1-60	1-15
Universal Insurance Corp. (quar.)	25c	6- 1	5-15
Universal Match Corp. (quar.)	37½c	6-15	5-25
Universal Oil Products (initial)	12½c	6-30	6-15
Universal Pictures Co., Inc.—			
4¼% preferred (quar.)	$1.06¼	6- 1	5-15
Utah Hotel Co. (quar.)	50c	6-15	6- 5
Utah Power & Light (quar.)	30c	7- 1	6- 2
Utah Southern Oil (quar.)	17½c	6- 1	5-15
Utility Appliance Corp. (stock div.)	6%	8-14	7-17
Valley Mould & Iron Corp., common (quar.)	75c	6- 1	5-20
$5.50 prior preferred (quar.)	$1.37½	6- 1	5-20
Valspar Corp. (resumed)	10c	6- 1	5-15
Van Raalte Co. (quar.)	50c	6- 1	5-12
Van Sciver (J. B.), 5% class A pfd. (quar.)	$1.25	7-15	7- 3
Van Waters & Rogers (quar.)	20c	6- 9	5-29
Vanadium-Alloys Steel (quar.)	40c	6- 2	5- 8
Vanity Fair Mills, Inc. (quar.)	30c	6-20	6-10
Varian Associates, (Calif.) (stock dividend)	100%	6- 1	5- 1
Veeder-Root, Inc. (quar.)	50c	6- 9	5-26
Ventures, Ltd.	‡25c	7-27	6-23
Vernon Company	15c	6- 1	5- 8
Viceroy Mfg. Ltd., class A (quar.)	‡12½c	6-15	6- 1
Vickers, Ltd., ordinary (final)	7½%	6-10	4-30
(Equal to 11 8/10c less British inc. tax)			
Victoreen Instrument (stock dividend)	25%	6-16	5-25
Vick Chemical Co. (quar.)	40c	6- 5	5-18
Viking Pump (increased)	40c	6-15	5-27
Virginia Coal & Iron (quar.)	$1.25	6- 1	5-15
Virginia Dare, Ltd., 5% preferred (quar.)	‡31¼c	6- 1	5-15
Virginia Electric & Power, com. (quar.)	27½c	6-20	6- 2
$4.04 preferred (quar.)	$1.01	6-20	6- 2
$4.12 preferred (quar.)	$1.03	6-20	6- 2
$4.20 preferred (quar.)	$1.05	6-20	6- 2
$5 preferred (quar.)	$1.25	6-20	6- 2
Virginia Hot Springs	$1	6- 1	5-21
Virginia Telephone & Telegraph Co. (quar.)	25c	6-15	5-18
Virginian Railway, common (quar.)	50c	6-12	5-29
6% preferred (quar.)	15c	6- 1	5-17
Vogt Manufacturing Corp.	10c	6- 1	5- 8
Vulcan Materials, common (quar.)	12½c	6-10	6- 3
5¾% preferred (quar.)	$1.43¾	6-20	6- 3
6¼% preferred (quar.)	$1.56¼	6-20	6- 3
5% preferred (quar.)	20c	6-20	6- 3
Vulcan Mold & Iron Co. (quar.)	12½c	6-15	5-29
WJR The Goodwill Station, Inc.	10c	6- 4	5-21
Wagner Electric Corp. (quar.)	50c	6-18	6- 4
Waite Amulet Mines, Ltd.	‡20c	6-10	5-11
Walgreen Company (quar.)	40c	6-12	5-15
Walker & Co., common (quar.)	25c	8-20	7-24
Class A (quar.)	62½c	7- 1	6- 5
Ward Baking Co., 5½% pfd. (quar.)	$1.37½	7- 1	6-15
Ward Industries Corp., $1.25 pfd. A (quar.)	31¼c	6- 1	5-15
Warner-Lambert Pharmaceutical Co.—			
Stock dividend on common	100%	6- 9	5-18
Increased quarterly on common	75c	6-10	5-18
$4.50 preferred (quar.)	$1.12½	7- 1	6-30
Warren (S. D.) Co., common (quar.)	35c	6- 1	5- 8
$4.50 preferred (quar.)	$1.13	6- 1	5- 8
Washburn Wire Co. (quar.)	25c	6-10	5-22
Washington Mutual Investors Fund, Inc.—			
(Quar. of 8c from invest income and 44c from net realized capital gains)	52c	6- 1	4-27
Washington Water Power Co. (quar.)	50c	6-15	5-22
Waukesha Motor Co. (quar.)	50c	7- 1	6- 1
Weeden & Co. (initial-quar.)	50c	6-10	5-25
Wesson Oil & Snowdrift Co.—			
4.80% preferred (quar.)	60c	6- 1	5-15
West Chemical Products, common (quar.)	20c	6- 1	5-21
$5 preferred (quar.)	$1.25	6- 1	5-21
West Coast Telephone Co.—			
Common (quar.)	28c	6- 1	5-11
$1.44 convertible preferred (quar.)	36c	6- 1	5-11
West Indies Sugar (quar.)	25c	6-12	5-29
West Jersey & Seashore RR. (s-a)	$1.50	6- 1	5-15
Westeel Products, Ltd.	‡20c	6-15	5-25
Western Auto Supply, common (quar.)	30c	6- 1	5-18
4.80% preferred (quar.)	$1.20	6- 1	5-18
Western Canada Breweries, Ltd. (quar.)	‡30c	6- 1	5- 6
Western Carolina Telephone Co.	10c	6-30	6-22
Western Gas Service	15c	6-15	6- 1
Western Natural Gas—			
5% preferred (1952 series) (quar.)	37½c	7- 1	6-12
5% preferred (1955 series) (quar.)	37½c	7- 1	6-12
Western Tablet & Stationery Corp.—			
5% preferred (quar.)	$1.25	7- 1	6-10
Western Utilities Corp. (quar.)	9c	6-15	6- 1
Westinghouse Air Brake (quar.)	30c	6-15	5-26
Westinghouse Electric Corp., com. (quar.)	50c	6- 1	5-11
3.80% preferred B (quar.)	95c	6- 1	5-11
Weston (George) Ltd., class A (increased)	‡17½c	7- 1	6-10
Class B (increased)	‡17½c	7- 1	6-10
Westpan Hydrocarbon Co. (quar.)	12½c	6-10	5-15
Weyenberg Shoe Manufacturing (quar.)	50c	7- 1	6-15
Weyerhaeuser Timber (quar.)	25c	6- 8	5-15
Whirlpool Corp., common	25c	6-10	5-22
4½% preferred (quar.)	85c	6-10	5-22
Whitaker Paper Co. (quar.)	50c	7- 1	6-19
White Motors, new common (initial)	43¾c	6-24	6-10
5¼% preferred (quar.)	$1.31¼	7- 1	6-17
Wickes Corp. (quar.)	15c	6-10	5-15
Quarterly	25c	8-20	7-30
Willcox & Gibbs Sewing Machine Co.—			
5% preferred series A (quar.)	$1.25	6-15	6- 1
5% preferred series B (quar.)	$1.25	6-15	6- 1
Williams Bros. Co. (quar.)	18¾c	6-19	6- 9
Williams & Co. (quar.)	35c	6-10	5-16
Williams-McWilliams Industries—			
Stock dividend	1%	7- 1	6- 8
Stock dividend	1%	10- 1	9- 4
Stock dividend	1%	1-4-60	12- 4
Wilson Bros., 5% preferred (s-a)	62½c	6- 1	5- 8
Wilson & Co., common (quar.)	35c	8- 1	7-10
Common (quar.)	35c	11- 1	10- 9
$4.25 preferred (quar.)	$1.06¼	7- 1	6-15
Wilson-Jones Co. (resumed)	20c	6-15	6- 1
Winn-Dixie Stores (monthly)	9c	6-27	6-12
Winter & Hirsch Inc., 7% pfd. (quar.)	35c	6- 1	5-20
Wisconsin Electric Power Co., com. (quar.)	42½c	6- 1	5- 1
3.60 preferred (quar.)	90c	6- 1	5-15
6% preferred (quar.)	$1.50	7-31	7-15
Wisconsin Power & Light, 4.40% pfd. (quar.)	$1.10	6-15	6- 1
4½% preferred (quar.)	$1.12½	6-15	6- 1
4.76% preferred (quar.)	$1.19	6-15	6- 1
4.80% preferred (quar.)	$1.20	6-15	6- 1
Wisconsin Public Service Corp., com. (quar.)	30c	6-20	5-29
Wiser Oil Co. (quar.)	75c	7- 1	6-10
Witco Chemical (quar.)	25c	8- 1	7-10
Wolverine Insurance Co., class A (quar.)	25c	6-15	6- 5
Wometco Enterprises, class A (initial)	17½c	6-15	6- 1
Wood (G. H.) & Co., 5½% pfd. (quar.)	‡$1.37½	6- 1	5-15
Wood Harmon Corp. (s-a)	$1.50	6- 1	5-15
Wood (John) Industries, Ltd.—			
4½% preferred (quar.)	‡$1.12½	7- 2	6-15
Wood Newspaper Machinery Corp. (quar.)	22½c	6-10	5-29
Wood (Alan) Steel Co. (see Alan Wood Steel Co.)			
Woodley Petroleum Co. (quar.)	12½c	6-30	6-12
Woodward Governor (quar.)	50c	6- 4	5-14
Woodward Iron Co. (quar.)	40c	6- 6	5- 8
Woodward & Lothrop, common (quar.)	75c	6-26	6- 3
5% preferred (quar.)	$1.25	6-26	6- 3
Woolworth (F. W.) Co. (quar.)	62½c	6- 2	5- 4
Woolworth (F. W.) Ltd., 6% pref. (s-a)	a3%	6- 9	5-19
World Publishing (quar.)	25c	6-15	6- 1
Worthington Corp., common (quar.)	62½c	6-20	6- 1
4½% prior preferred (quar.)	$1.12½	6-15	6- 1
Wrigley (Wm.) Jr.—			
Monthly	25c	6- 1	5-20
Monthly	25c	7- 1	6-19
Monthly	25c	8- 1	7-20
Wurlitzer Co. (quar.)	10c	6- 1	5-13
Yellow Cab Co.—			
6% convertible preferred (quar.)	37½c	7-31	4- 9
Yosemite Park & Curry (quar.)	7½c	6-30	6-15
Young Spring & Wire (quar.)	50c	6-15	6- 1
Youngstown Sheet & Tube (quar.)	$1.25	6-15	5-15
Zeigler Coal & Coke Co. (quar.)	15c	6-10	5-29
Zeller's, Ltd., common	‡30c	8- 1	7- 2
4½% preferred (quar.)	‡56¼c	8- 1	7- 2
Zenith Radio, new common (initial)	25c	6-30	6-12

* Transfer books not closed for this dividend.

‡ Payable in Canadian funds, tax deductible at the source. Non-resident tax 15%; resident tax 7%.

a Less British income tax.

y Previously published date was incorrect. The corrected payment date and/or record date is indicated here.

x Less Jamaica income tax.

† Payable in U. S. funds, less 15% Canadian non-residents tax.

GENERAL CORPORATION AND INVESTMENT NEWS

(Continued from page 10)

may be issued to him at $1 per share in payment on account of principal and interest on notes to be issued to Murchison. Also, an additional 100,000 class A shares is to be issued to Kirby Petroleum Co. as compensation for services over the 5-year term of an Operating Agreement. As part of the plan of reorganization, the former officers and directors (except Frank Gentles, a director) have resigned and have been replaced by a new group of officers, of which George Gunn, Jr., is prsident, and Stanton W. Frederick (partner of Hill, Darlington & Co.) is board chairman and treasurer.

The balance of the net proceeds to the company from the sale of its class A stock will be used for a pilot waterflood program, estimated to require about $125,000, and for working capital and other corporate purposes. The pilot waterflood project is to determine whether or not a full scale wartefloof of the company's properties should be undertaken.—V. 185, p. 869.

Wabash RR.—Atkinson to Continue as Chairman—

Arthur K. Atkinson was elected Chairman of the Board and President at a meeting of the directors held on May 21. At the same time, it was announced that John L. Davidson, Jr., General Counsel, and John W. Ebert, Comptroller, were elected Vice-President and General Counsel and Vice-President and Comptroller, respectively, effective immediately. Simultaneously, it was made known that Mr. Atkinson will resign as President as of July 1 while continuing as Chairman. He will be succeeded as President by Herman H. Pevler, now Vice-President and Regional Manager of the Northwestern Region of the Pennsylvania RR. at Chicago, Ill.

Arthur K. Atkinson, Preident, on May 19 reported an improved volume of business so far this year compared with last year, saying that during the first four months there were 265,012 cars of revenue freight loaded on the Wabash and received from connections, an increase of 9.8% over the same period last year. This compares with an increase of 9.1% for all Class I railroads. Compared with 1957, however, Wabash carloads for the first four months were down 8.8%, while the decrease for all railroads was 11.6%. In April the Wabash handled 70,537 carloads, which was 22.4% better than April last year and 1.5% above April 1957.

Mr. Atkinson expressed confidence that the improvement in business volume would continue throughout the year, but pointed out that rising taxes at State and local levels, the proposed increase in railroad retirement and unemployment insurance taxes and the upward pressure on prices and wages would leave net earnings at a low level.

He said that Wabash capital expenditures in 1959 will total $11,793,000 of which $2,516,000 will be for roadway improvements and $9,277,000 for equipment improvements ad new cars including 200 flat cars, 550 box cars and 50 giant covered hopper cars, also 85 highway trailers for the constantly expanding piggy-back service. —V. 189, p. 2398.

Wagner Electric Corp.—Akin Elected a Director—

J. H. Devor, President of this corporation, on May 20 announced the election of William Markham Akin, President of Laclede Steel Company of St. Louis, Mo., to the board of directors of the Wagner Electric Corp. to fill the vacancy resulting from the resignation of Charles W. Moore.

Mr. Akin is also a director of St. Louis Union Trust Co. and Washington University, and a Vice-President and director of American Iron and Steel Institute.

Mr. Moore, whom Mr. Akin replaces, was one of the founders of the investment firm of Smith, Moore & Co., and has been a director of Wagner Electric Corp. since Feb. 24, 1928.—V. 189, p. 1973.

(Jim) Walter Corp.—Registers With SEC—

This corporation on May 19 filed a registration statement with the SEC covering 150,000 shares of common stock (par 16⅔ cents) and $1,250,000 of 9% subordinated unsecured bonds, due Dec. 31, 2000. Alex. Brown & Sons is the underwriter for the offering. Price is to be supplied by amendment.

This corporation was incorporated in Florida in August, 1955, and as of Sept. 1, 1955, it acquired all of the assets of the partnership known as Walter Construction Co. The corporation continued the business of its predecessors which had commenced operations in 1946. Throughout the period from 1946 to the present, the principal business has consisted of the construction of "shell" homes. "Shell" homes are residences constructed of wood on concrete foundations and are completely finished on the outside with doors, windows, screens, trim, and outside painting, but without gutters, drain spouts, flashing material, chimneys, or flue systems; the inside is uninsulated and is unfinished except for floors, ceiling joists, partition studding, and closet framing. The purchaser completes the home himself or through his own contractors, but the corporation assumes no responsibility for financing the completion of the home.—V. 188, p. 1201.

West Penn Power Co.—Bonds Offered—W. C. Langley & Co. and associates on May 26 offered an issue of $14,000,000 first mortgage bonds, series R, 5⅛%, due June 1, 1989, at 101.93% and accrued interest from June 1, 1959, to yield 5%. The group won award of the issue at competitive sale May 25 on a bid of 101.1899%. This offering was oversubscribed and books closed.

The new bonds will be redeemable at regular redemption prices ranging from 107.06% to par, and at special redemption prices receding from 101.93% to par, plus accrued interest in each case.

PROCEEDS—Net proceeds from the sale of the bonds, together with other funds, will be used to carry out the construction program of the company and to repay bank loans incurred for construction purposes. Construction expenditures for 1959 and 1960 are estimated at $32,400,000.

BUSINESS—Company is an electric utility operating in 18 counties of western and north central Pennsylvania. The company's territory covers about 8,775 square miles with an estimated population of 1,145,000. West Penn Power Co. is a subsidiary of The West Penn Electric Co., and the company and its subsidiaries form an important part of the electric system of West Penn Electric and its subsidiaries, including Monongahela Power Co. and The Potomac Edison Co., with both of which the company has interchange arrangements.

EARNINGS—For the year 1958, West Penn Power and its subsidiaries had consolidated operating revenues of $77,308,484 and consolidated net income of $14,093,307.

PURCHASERS—The purchasers (the successful bidders in competitive bidding) have agreed, subject to the conditions of the purchase contract, to buy all of the new bonds; under certain circumstances, involving one or more defaulting purchasers, less than all the new bonds may be sold. The managing underwriter (first named) and the other purchasers, and the respective principal amounts of series R bonds to be purchased by them, are set forth below:

W. C. Langley & Co.	$1,200,000	Anderson & Strudwick	$200,000
Hemphill, Noyes & Co.	1,000,000	Bioren & Co.	200,000
Paine, Webber, Jackson & Curtis	1,000,000	C. C. Collins & Co., Inc.	200,000
Stone & Webster Securities Corp.	1,000,000	Doolittle & Co.	200,000
Coffin & Burr, Inc.	900,000	Hallowell, Sulzberger, Jenks, Kirkland & Co.	200,000
Francis I. du Pont & Co.	900,000	The Johnson, Lane, Space Corp.	200,000
W. E. Hutton & Co.	900,000	Newburger & Co.	200,000
Tucker, Anthony & R. L. Day	900,000	Townsend, Dabney & Tyson	200,000
G. H. Walker & Co.	900,000	Almstedt Brothers	100,000
Shelby Cullom Davis & Co.	500,000	Barret, Fitch, North & Co. Inc.	100,000
R. S. Dickson & Co., Inc.	500,000	Chaplin & Co.	100,000
Fulton Reid & Co., Inc.	500,000	Hulme, Applegate & Humphrey, Inc.	100,000
Bacon, Whipple & Co.	300,000	Rambo, Close & Kerner, Inc.	100,000
Robert W. Baird & Co., Inc.	300,000	Suplee, Yeatman, Mosley & Co. Inc.	100,000
Julien Collins & Co.	300 000	Woodcock, Hess, Moyer & Co., Inc.	100,000
Halle & Stieglitz	300,000		
Hayden, Miller & Co.	300,000		

—V. 189, p. 2398.

Western Nuclear Corp., Rawlins, Wyo.—Gets Loans—

This company stated on May 16 that it has borrowed $6,000,000 from seven banks to finance expansion and retire some previous loans.

Included in the expansion plans, according to Robert W. Adams, President, will be an expenditure of $1,000,000 to expand strip mining operations on Western Nuclear's properties in the Gas Mills of Wyoming. The money will be used to remove 20,000,000 cubic yards of overburden on its uranium properties there.

Banks participating in the loan are Denver U. S. National Bank and Colorado National Bank, Denver; Bank of New York and Chase Manhattan Bank, New York; Northern Trust Co., Chicago; American National Bank of Cheyenne, Cheyenne, and Rawlins National Bank, Rawlins, Wyo.—V. 185, p. 2606.

Western Pacific RR. Co.—Earnings—

Period End. April 30—	1959—Month	—1958	1959—4 Months	—1958
Railway oper. revenue	$4,649,882	$3,953,045	$17,743,574	$15,674,772
Railway operating exps.	3,255,829	3,242,682	12,932,995	12,882,036
Net rev. from ry. oper.	$1,394,053	$710,363	$4,810,579	$2,792,736
Net ry. oper. income	721,374	336,037	2,426,937	1,447,883

Earnings Improved—

Three Months Ended March 31—	1959	1958
Freight sales	$12,357,118	$10,983,937
Passenger train sales	432,099	476,267
All other revenues	303,675	261,523
Total revenues	$13,093,692	$11,721,727
Operating expenses	9,677,166	9,639,353
Tax accruals	1,564,710	867,819
Equipment and joint facility rents	146,253	102,709
Net railway operating income	$1,705,563	$1,111,846
Other income rents, etc.	285,602	110,805
Miscellaneous rents and charges	*Dr*136,681	*Dr*113,400
Available for fixed charges	$1,854,484	$1,109,251
Fixed charges	294,554	306,713
Income after fixed charges	$1,559,930	$802,538
Contingent interest	243,471	254,989
Net income	$1,316,459	$547,549
Common shares outstanding	579,012	578,872
Earned per share	$2.27	$0.95
Earned per share—excluding tax deferments account accelerated amortization	$1.91	$0.37

—V. 189, p. 2289.

Western Ry. of Alabama—Earnings—

Period End. April 30—	1959—Month	—1958	1959—4 Months	—1958
Ry. operating revenue	$350,833	$316,122	$1,391,098	$1,382,552
Ry. operating expenses	300,619	277,772	1,149,618	1,149,926
Net rev. from ry. ops.	$50,214	$38,350	$241,480	$202,626
Net ry. operating inc.	14,471	14,933	73,965	73,296

—V. 189, p. 2078.

Wisconsin Central RR.—Earnings—

Period End. April 30—	1959—Month	—1958	1959—4 Months	—1958
Ry. operating revenue	$2,932,491	$2,410,989	$10,440,002	$9,987,713
Ry. operating expenses	2,237,466	2,202,916	8,833,346	8,814,580
Net rev. from ry. ops.	$695,025	$208,073	$1,606,656	$1,173,133
Net ry. operating inc.	317,751	*92,544	214,922	*260,372

*Deficit.—V. 189, p. 2078.

Digitized for FRASER
http://fraser.stlouisfed.org/

STATE AND CITY DEPARTMENT

BOND PROPOSALS AND NEGOTIATIONS

ALASKA

Anchorage, Alaska

Bond Offering — City Manager George C. Shannon announces that bids will be received until June 30 for the purchase of $2,391,000 general obligation bonds, as follows:

$1,300,000 street improvement bonds.
785,000 sanitary sewer improvement bonds.
306,000 water system improvement bonds.

Anchorage Independent Sch. Dist., Alaska

Bond Offering — Willis Avery, Clerk of the Board of Directors, will receive sealed bids until 10 a.m. (Alaska standard time) on June 10 for the purchase of $3,000,000 general obligation bonds. Dated July 1, 1959. Due on July 1 from 1961 to 1979 inclusive. Callable after 10 years from date of issue. Principal and interest (J-J) payable at the main office of the Seattle Trust & Savings Bank, Seattle. Legality approved by Preston, Thorgrimson & Horowitz, of Seattle.

ARIZONA

Arizona State College (P. O. Flagstaff), Ariz.

Bond Offering — William R. Matthews, Secretary of the Board of Regents, will receive sealed bids until 11 a.m. (MST) on June 15 for the purchase of $400,000 housing revenue bonds. Dated April 1, 1958. Due on April 1 from 1962 to 1999 inclusive. Principal and interest (A-O) payable at the Valley National Bank of Phoenix, in Flagstaff, or at the Chase Manhattan Bank, New York City. Legality approved by Chapman & Cutler, of Chicago. (The Federal Housing and Home Finance Agency has agreed to purchase the bonds as 2⅞s.)

Maricopa County, Balsz Sch. Dist. No. 31 (P. O. Phoenix), Ariz.

Bond Offering — Rhea Averill, Clerk of Board of Supervisors, will receive sealed bids until 11:30 a.m. (MST) on July 13 for the purchase of $39,000 general obligation school bonds. Dated July, 1 1959. Due on July 1 from 1960 to 1969 inclusive. Principal and interest (J-J) payable at the County Treasurer's office.

The foregoing bonds are being offered subject to a special election to be held on June 20.

Maricopa County, Tolleson Union High School District No. 214 (P. O. Phoenix), Ariz.

Bond Offering—Rhea Averill, Clerk of the Board of Supervisors, will receive sealed bids until 11:30 a.m. (MST) on June 15 for the purchase of $75,000 general obligation school bonds. Dated June 1, 1959. Due on June 1 from 1960 to 1968 inclusive. Principal and interest (J-D) payable at the County Treasurer's office.

CALIFORNIA

Alhambra City School District, Los Angeles County, Calif.

Bond Offering—Harold J. Ostly, County Clerk, will receive sealed bids at his office in Los Angeles until 9 a.m. (Calif. DST) on June 23 for the purchase of $1,540,000 school building bonds. Dated July 1, 1959. Due on July 1 from 1960 to 1979 inclusive. Principal and interest (J-J) payable at the County Treasurer's office, or at any of the County's fiscal agencies in New York City or Chicago.

Beverly Hills, Calif.

Bond Offering—City Clerk C. Raymond Wood announces that the City Council will receive sealed bids until 7:30 p.m. (EDST) on June 16 for purchase of $1,700,000 off-street praking revenue bonds. Dated May 1, 1959. Due on Nov. 1 from 1960 to 1974 inclusive, and on Nov. 1, 1984. Bonds due in 1970 to 1974 are callable on Nov. 1, 1969, or on any interest payment date thereafter. Bonds due in 1984 are callable on Nov. 1, 1964, or on any interest payment date thereafter. Interest M-N. Legality approved by O'Melveny & Myers, of Los Angeles.

East Cliff Sanitation District, Santa Cruz County, Calif.

Bond Offering—The Secretary of the Board of Directors will receive sealed bids at his office in Santa Cruz until 10:30 a.m. (PDST) on June 1 for the purchase of $610,000 bonds, as follows:

$400,000 Improvement District No. 1 general obligation bonds. Due on July 1 from 1961 to 1989 inclusive.
210,000 general obligation bonds. Due on July 1 from 1961 to 1989 inclusive.

Dated July 1, 1959. Interest J-J. Legality approved by Kirkbride, Wilson, Harzfeld & Wallace, of San Mateo.

Gold Oak Union School District, El Dorado County, Calif.

Bond Offering — Ruth Lang, County Clerk, will receive sealed bids at her office in Placerville until 11 a.m. (PDST) on June 1 for the purchase of $47,000 school bonds. Dated June 20, 1959. Due on June 20 from 1965 to 1984 inclusive. Principal and interest (J-D) payable at the County Treasurer's office. Legality approved by Orrick, Dahlquist, Herrington & Sutcliffe, of San Francisco.

Note — The above bonds were not sold when offered in the original amount of $48,000 on Apirl 20—v. 189, p. 1841.

La Guna Salada Union Elem. Sch. District, San Mateo County, Calif.

Bond Offering—John A. Bruning, County Clerk, will receive sealed bids at his office in San Mateo until 10 a.m. ((Calif. DST) on June 2 for the purchase of $70,000 school bonds. Dated June 1, 1959. Due on June 1 from 1960 to 1977 inclusive. Principal and interest (J-D) payable at the County Treasurer's office.

Manhattan Beach City Sch. Dist., Los Angeles County, Calif.

Bond Offering—Harold J. Ostly, County Clerk, will receive sealed bids at his office in Los Angeles, until 9 a.m. (Calif. DST) on June 23 for the purchase of $575,000 school bonds. Dated July 1, 1959. Due on July 1 from 1960 to 1979 inclusive. Principal and interest (J-J) payable at the County Treasurer's office, or at the County's fiscal agencies in New York City or Chicago.

Paso Robles Joint Union High School District, San Luis Obispo County, Calif.

Bond Sale—The $290,000 school bonds offered May 18—v. 189, p. 2183—were awarded to the Crocker-Anglo National Bank, of San Francisco, at a price of 100.-0003, as follows:

$150,000 3½s. Due on July 2 from 1960 to 1968 inclusive.
65,000 3¾s. Due on July 2 from 1969 to 1971 inclusive.
75,000 4s. Due on July 2 from 1972 to 1974 inclusive.

Placentia Unified School District, Orange County, Calif.

Bond Offering — Sealed bids will be received until 11 a.m (PDST) on June 2 for the purchase of $400,000 school building bonds. Dated June 15, 1959. Due on June 15 from 1960 to 1984 inclusive. Principal and interest (J-D) payable at the County Treasurer's office. Legality approved by O'Melveny & Myers, of Los Angeles.

Reed Union School District, Marin County, Calif.

Bond Offering — George S. Jones, County Clerk, will receive sealed bids at his office in San Rafael until 11 a.m. (PDST) on June 9 for the purchase of $20,000 school bonds. Dated May 30, 1959. Due on May 30 from 1960 to 1963 inclusive. Principal and interest (M-N) payable at the Bank of America National Trust & Savings Association, of San Francisco. Legality approved by Orrick, Dahlquist, Herrington & Sutcliffe, of San Francisco.

San Diego, Calif.

Bond Sale — The $6,000,000 waterworks revenue bonds offered May 26—v. 189, p. 2079—were awarded to a syndicate headed by the First Boston Corporation, at a price of 100.02, a net interest cost of about 3.72%, as follows:

$1,020,000 5s. Due on June 1 from 1960 to 1965 inclusive.
570,000 3¾s. Due on June 1 from 1966 to 1968 inclusive.
1,680,000 3½s. Due on June 1 from 1969 to 1976 inclusive.
1,050,000 3.70s. Due on June 1 from 1977 to 1981 inclusive.
1,680,000 3¾s. Due on June 1 from 1982 to 1989 inclusive.

Other members of the syndicate: Carl M. Loeb, Rhoades & Co., Gregory & Sons, J. A. Hogle & Co., Braun, Bosworth & Co., Inc., William Blair & Co., New York Hanseatic Corp., Rand & Co., Stern Brothers & Co., Wood, Struthers & Co., and Harkness & Hill, Inc.

San Francisco (City and County), California

Bond Sale—The $2,600,000 bonds offered May 25—v. 189, p. 2290—were awarded to a syndicate headed by the Bankers Trust Co. of New York City, as follows:

$1,700,000 hospital bonds, at a price of 100.07, a net interest cost of about 3.19%, for $690,000 3s, due on June 1 from 1960 to 1965 inclusive; and $1,010,000 3¼s, due on June 1 from 1966 to 1974 inclusive.
900,000 school bonds, at a price of 100.06, a net interest cost of about 3.19%, for $360,000 3s, due on June 1 from 1960 to 1965 inclusive; and $540,000 3¼s, due on June 1 from 1966 to 1974 inclusive.

Additional Sale—The $2,000,000 Hetch Hetchy Power bonds offered at the same time were awarded to a syndicate headed by Kuhn, Loeb & Co., at a price of 100.04, a net interest cost of about 3.30%, as follows:

$320,000 6s. Due on June 1 from 1960 to 1963 inclusive.
420,000 3s. Due on June 1 from 1964 to 1967 inclusive.
1,260,000 3¼s. Due on June 1 from 1968 to 1979 inclusive.

Other members of the Bankers Trust Co. syndicate: First Boston Corp.; Security - First National Bank of Los Angeles; Dean Witter & Co.; Estabrook & Co.; Townsend, Dabney & Tyson; and Anderson & Strudwick.

Other members of the Kuhn, Loeb & Co. syndicate: Salomon Bros. & Hutzler; Barr Brothers & Co.; Stroud & Co., Inc.; Francis I. duPont & Co., J. C. Bradford & Co.; E. F. Hutton & Co.; Gregory & Sons; Courts & Co.; Wood, Gundy & Co., Inc.; Robert Garrett & Sons; Third National Bank, of Nashville; and Ernst & Co.

Stockton, Calif.

Bond Offering—B. L. Trahern, City Clerk, will receive sealed bids until 8 p.m. (PDST) on June 8 for the purchase of $1,400,000 off-street parking revenue bonds, as follows:

$685,000 bonds. Due on Dec. 1 from 1960 to 1978 inclusive. Bonds due in 1970 and thereafter are callable as of Dec. 1, 1969.
715,000 bonds. Due on Dec. 1, 1988, and callable on any interest payment date on and after June 1, 1964.

Dated June 1, 1959. Principal and interest (J-D) payable at the American Trust Company, in San Francisco, or at the option of the holder, at the First National City Bank, of New York City, or at the Continental Illinois National Bank & Trust Company, of Chicago. Legality approved by Orrick, Dahlquist, Herrington & Sutcliffe, of San Francisco.

Note — The foregoing supplements the report in our issue of May 18—v. 189, p. 2291.

Victor Valley Union High School District, San Bernardino County, California

Bond Offering—V. Dennis Wardle, County Clerk, will receive sealed bids at his office in San Bernardino, until 11 a.m. (CDST) on June 8 for the purchase of $450,000 school building bonds. Dated June 15,1959. Due on June 15 from 1961 to 1982 inclusive. Principal and interest (J-D) payable at the County Treasurer's office. Legality approved by O'Melveny & Myers, of Los Angeles.

CONNECTICUT

Bloomfield (P. O. Hartford), Conn.

Bond Offering — Preston C. King, Town Manager, will receive sealed bids until 2 p.m. (DST) on June 9 for the purchase of $247,000 school bonds. Dated June 1, 1959. Due on June 1 from 1960 to 1979 inclusive. Principal and interest payable at the Connecticut Bank & Trust Co., Hartford. Legality approved by Robinson, Robinson & Cole, of Hartford.

Cromwell (P. O. Cromwell), Conn.

Bond Sale—The $378,000 school bonds offered May 21—v. 189, p. 2291—were awarded to the American Securities Corp., and Laird, Bissell & Meeds (Day, Stoddard & Williams Division), jointly, as 3.70s, at a price of 100.31, a basis of about 3.66%.

East Windsor, Conn.

Bond Sale—The $350,000 school bonds offered May 25—v. 189, p. 2399—were awarded to the American Securities Corporation, as 3.70s, at a price of 100.05, a basis of about 3.69%.

FLORIDA

Florida State Turnpike Authority (P. O. Fort Lauderdale), Fla.

Non-Seasonal Traffic Gain Reported — Travel on the Sunshine State Parkway, Florida's Turnpike, during April continued at near peak levels, according to Thomas B. Manuel, Chairman of the Florida State Turnpike Authority.

April gross revenue exceeded that of every month, except two, during all of 1957 and 1958, Manuel said.

Only March of 1957 and 1958 exceeded April results. However, April revenue was topped by each of the first three months of 1959, Manuel said.

"The April figures are particularly gratifying inasmuch as it definitely shows that the residents of Florida are using the Turnpike more and more. The peak of the winter touring season is over, but Florida people are keeping Turnpike travel at a high level. The trend has continued throughout May," Manuel said.

He pointed out that April gross revenue of the Turnpike showed a gain of 10% over the same month a year ago.

Each month since last September shows gains over the same month the previous year.

Total revenue for April was $440,459.21 for a gain of $39,617.94. Net revenue for the period was $344,385.49 for an increase of 16.8% or $49,584.69 over the same month in 1958.

Vehicles using the Turnpike in April numbered 332,247 for an increase of 11.2%. Truck traffic showed a gain of 12.9% over the previous year in April. Mileage for all vehicles was 16,472,692 in April.

Since the Turnpike opened 8,063,338 vehicles have traveled 391,980,892 miles on the Parkway.

Pensacola, Florida

Certificate Sale—The $2,000,000 certificates offered May 26—v. 189, p. 2291—were awarded to a syndicate headed by B. J. Van Ingen & Co., as follows:

$1,000,000 water revenue certificates as 3.90s, at a price of 100.06, a basis of about 3.89%.
1,000,000 gas revenue bonds, as 4.20s, at a price of 100.01 a basis of about 4.19%.

Other members of the syndicate: Clement A. Evans & Co., Inc., Townsend, Dabney & Tyson, H. V. Sattley & Co., Inc., Sterne, Agee & Leach, and Shropshire, Frazer & Co.

Port of St. Joe, Florida

Bond Offering — City Auditor and Clerk R. W. Henderson announces that sealed bids will be received until 4 p.m. (EST) on June 16 for the purchase of $55,000 hospital revenue bonds.

Walton County (P. O. DeFuniak Springs), Florida

Certificate Offering — Circuit Court Clerk E. Leo Andrews announces that sealed bids will be received until 11 a.m. (CST) on June 2 for the purchase of $340,000 courthouse certificates. Due serially from 1960 to 1987 inclusive.

GEORGIA

Ashburn, Georgia

Bonds Not Sold—No bids were received for the $300,000 natural gas system revenue bonds offered May 12—v. 189, p. 2184.

Chatham County Hospital Authority (P. O. Savannah), Ga.

Certificate Sale — The $175,000 revenue certificates offered May 21—v. 189, p. 1975—were sold to the Federal Housing and Home Finance Agency, at a price of par.

Clayton County Water Authority (P. O. Jonesboro), Ga.

Bond Offering—Secretary O. W. Simmons announces that sealed bids will be received until 10 a.m. (EST) on June 11 for the purchase of $750,000 water and sewerage revenue bonds. Dated May 1, 1959.

Digitized for FRASER
http://fraser.stlouisfed.org/

Due on May 1 from 1962 to 1989 inclusive. Principal and interest (M-N) payable at a bank or banks mutually agreed upon by the purchaser and the Authority. Legality approved by Kelley & Mobley, of Atlanta.

HAWAII

Hawaii (State of)

Bond Offering — First Deputy Treasurer H. H. Adams announces that sealed bids will be received c/o Wood, King & Dawson, 48 Wall Street, New York City, until 2 p.m. (EDST) on June 25 for the purchase of $15,000,000 public improvement bonds. Dated June 15, 1959. Due on June 15 from 1962 to 1979 inclusive.

ILLINOIS

Addison, Ill.

Bond Offering — Annemarie Blischke, Village Clerk, will receive sealed bids until 8 p.m. (CDST) on June 1 for the purchase of $180,000 water works improvement bonds. Dated July 1, 1959. Due on Jan. 1 from 1961 to 1978 inclusive. Interest J-J Legality approved by Chapman & Cutler, of Chicago.

Chicago, Ill.

Certificate Sale—The $30,000,000 water works system revenue certificates of indebtedness offered May 27—v. 189, p. 2291—were awarded to a syndicate managed jointly by the First Boston Corp., and Harriman Ripley & Co., Inc., at a price of 100.06, a net interest cost of about 4.04%, as follows:

$9,000,000 4¼s. Due on June 1 from 1960 to 1978 inclusive.
21,000,000 4s. Due on June 1 from 1979 to 1984 inclusive.

Among those associated with The First Boston Corporation and Harriman Ripley & Co., Inc. in the offering are:

Smith, Barney & Co.; Salomon Bros. & Hutzler; White, Weld & Co.; Kuhn, Loeb & Co.; Carl M. Loeb, Rhoades & Co.; Wertheim & Co.; Ladenburg, Thalmann & Co.; J. C. Bradford & Co.; W. H. Morton & Co. Inc.;

Alex. Brown & Sons; A. G. Becker & Co; Hallgarten & Co.; Hayden, Stone & Co.; Weeden & Co. Inc.; Bache & Co.; William Blair & Co.; Clark, Dodge & Co.; Francis I. duPont & Co.; King, Quirk & Co. Inc.; Blunt Ellis & Simmons; Gregory & Sons; E. F. Hutton & Co.; The Illinois Co., Inc.; Roosevelt & Cross, Inc.; Van Alstyne, Noel & Co.

Cook County Community Consol. School District No. 64 (P. O. Park Ridge), Ill.

Bond Offering — Clifford H. Berry, Secretary of the Board of Education, will receive sealed bids until 7:30 p.m. (CDST) on June 3 for the purchase of $275,000 school building bonds. Dated June 15, 1959. Due on Oct. 15 from 1962 to 1978 inclusive. Principal and interest payable at a Chicago banking institution. Legality approved by Chapman & Cutler, of Chicago.

Cook County Community High Sch. District No. 218 (P. O. Blue Island), Ill.

Bond Sale—An issue of $865,000 school building bonds was sold to a group composed of the Harris Trust & Savings Bank, of Chicago, McDougal & Condon, Inc., Stifel, Nicolaus & Co., Inc., and H. C. Speer & Sons Co., at a price of 100.004, a net interest cost of about 4.23%, as follows:

$320,000 4¼s. Due on Dec. 1 from 1961 to 1969 inclusive.
45,000 4s. Due on Dec. 1 1970.
500,000 4¼s. Due on Dec. 1 from 1971 to 1977 inclusive.

Dated June 1, 1959. Interest J-D. Legality approved by Chapman & Cutler, of Chicago.

Cook County Forest Preserve Dist. (P. O. Chicago), Ill.

Bond Sale—The $1,000,000 general obligation corporate bonds offered May 26—v. 189, p. 2400—were awarded to a syndicate headed by the First National Bank, of Chicago, as 3¼s, at a price of 100.54, a basis of about 3.15%.

Other members of the syndicate: Harris Trust & Savings Bank, Northern Trust Co., Continental Illinois National Bank & Trust Co., City National Bank & Trust Co., and American National Bank & Trust Co., all of Chicago.

DuPage County School District No. 78 (P. O. Naperville), Ill.

Bond Offering—Erwin E. Hake, Secretary of Board of Education, will receive sealed bids until 8 p.m. (CDST) on June 3 for the purchase of $585,000 school building bonds. Dated June 15, 1959. Due on Dec. 15 from 1961 to 1974 inclusive. Principal and interest (J-D) payable at a place mutually agreed upon by the purchaser and the Board of Education. Legality approved by Chapman & Cutler, of Chicago.

DuPage County School District No. 36 (P. O. Wheaton), Ill.

Bond Offering—Helen F. Cohee, Secretary of Board of Education, will receive sealed bids until 7:30 p.m. (CDST) on June 8 for the purchase of $600,000 school building bonds. Dated July 1, 1959. Due on Dec. 1 from 1961 to 1969 inclusive. Principal and interest (J-D) payable at a place of payment mutually agreed upon by the purchaser and the Board of Education. Legality approved by Chapman & Cutler, of Chicago.

Evanston, Ill.

Offering Date Changed — The offering of various purpose general obligation bonds totaling $2,525,000 originally scheduled for June 1—v. 189, p. 2400—has been changed to June 8.

Jo Daviess and Stephenson Counties Community Unit School District No. 205 (P. O. Warren), Ill.

Bond Sale—An issue of $25,000 school building bonds was sold to the State Bank, of Kent, as 3s, at a price of 100.10.

St. Clair County School District No. 18 (P. O. Mascoutah), Ill.

Bond Offering — Sealed bids will be received by the Secretary of the Board of Education until 8:30 p.m. (CDST) on June 1 for the purchase of $175,000 school building bonds. Dated June 1, 1959. Due on Dec. 1 from 1960 to 1968 inclusive. Interest J-D. Legality approved by Charles & Trauernicht, of St. Louis.

Springfield Public Building Commission, Ill.

Bond Offering—Chairman Albert C. Schliff announces that sealed bids will be received until 2 p.m. (CDST) on June 15 for the purchase of $2,275,000 public building revenue bonds. Dated March 1, 1959. Due on March 1 from 1961 to 1979 inclusive. Bidders are requested to submit two bids, one for straight serial maturities, the other on the basis that all bonds maturing March 1, 1970 and thereafter will be callable at the option of the commission on March 1, 1969, or on any interest payment date thereafter. Principal and interest (M-S) payable at an agent to be mutually agreed upon by the purchaser and the Commission within twenty-four hours after the award. Legality approved by Isham, Lincoln & Beale, of Chicago.

Stark and Marshall Counties Community Consolidated Sch. District No. 45 (P. O. Speer), Ill.

Bond Offering — Richard H. Bush, Secretary of the Board of Education, will receive sealed bids until 8 p.m. (CDST) on June 9 for the purchase of $80,000 school building bonds. Dated June 1, 1959. Due on Dec. 1 from 1961 to 1968 inclusive. Interest J-D. Legality approved by Chapman & Cutler, of Chicago.

Stephenson, Jo Daviess and Carroll Counties Sch. District No. 200 (P. O. Pearl City), Ill.

Bond Offering — Robert Cain, Secretary of Board of Education, will receive sealed bids until 8:30 p.m. (CDST) on June 4 for the purchase of $395,000 school building bonds. Dated June 1, 1959. Due on Dec. 1 from 1961 to 1975 inclusive. Principal and interest (J-D) payable at a place of payment mutually agreed upon by the purchaser and the Board of Education.

Will County Community Consol. School District No. 5-C (P. O. Braidwood), Ill.

Bond Offering—Jesse L. Field, Secretary of the Board of Education, will receive sealed bids until 7 p.m. (CDST) on June 3 for the purchase of $95,000 school building bonds. Dated June 1, 1959. Due on Nov. 1 from 1961 to 1973 inclusive. Legality approved by Chapman & Cutler, of Chicago.

INDIANA

Lake County (P. O. Crown Point), Indiana

Bond Offering — Andrew S. Kovacik, County Auditor, will receive sealed bids until 11 a.m. (CDST) on June 15 for the purchase of $697,000 poor relief bonds. Dated Feb. 1, 1959. Due on June 1 and Dec. 1 from 1960 to 1962 inclusive. Principal and interest (J-D) payable at the County Treasurer's office. Legality approved by Chapman & Cutler, of Chicago.

Martinsville, Ind.

Bond Sale — The $1,020,000 sewage works revenue bonds offered May 26—v. 189, p. 2184—were awarded to a syndicate headed by Cruttenden, Podesta & Co., and the Indianapolis Bond & Share Corp., at a price of 100.005, a net interest cost of about 4.56%, as follows:

$125,000 4¾s. Due on July 1 from 1961 to 1969 inclusive.
495,000 4⅝s. Due on July 1 from 1970 to 1987 inclusive.
400,000 4½s. Due on July 1 from 1988 to 1995 inclusive.

Others members of the syndicate: Allison-Williams Co., Nongard, Showers & Murray, Inc., Westheimer & Co., Fox, Reusch & Co., Inc., Benjamin Lewis & Co., and Stein Bros. & Boyce.

Mooresville, Ind.

Bond Offering — Myrtle Asher, Town Clerk-Treasurer, will receive sealed bids until 2 p.m. (CDST) on June 16 for the purchase of $663,000 sewage works revenue bonds. Dated Jan. 1, 1959. Due on Jan. 1 from 1962 to 1997 inclusive. Callable as of Jan. 1, 1969. Principal and interest (J-J) payable at the Citizens Bank, Mooresville. Legality approved by Ross, McCord, Ice & Miller, of Indianapolis.

Peru School Building Corporation (P. O. Peru), Ind.

Bond Offering—Evalin E. Westcott, Secretary, will receive sealed bids until 10 a.m. (CDST) on June 9 for the purchase of $1,240,000 first mortgage revenue bonds. Dated June 1, 1959. Due on Jan. 1 from 1962 to 1986 inclusive. Callable as of Jan. 1, 1965. Principal and interest (J-J) payable at the Wabash Valley Trust Co., Peru. Legality approved by Ross, McCord, Ice & Miller, of Indianapolis.

Pleasant Twp. School Twp. (P. O. Whiteland), Ind.

Bond Offering — Dault Whitaker, Township Trustee, will receive sealed bids until 1 p.m. (CST) on June 9 for the purchase of $108,000 school building bonds. Dated June 1, 1959. Due semi-annually from July 1, 1960 to July 1, 1972 inclusive. Principal and interest (J-J) payable at the National Bank of Greenwood. Legality approved by Ross, McCord, Ice & Miller, of Indianapolis.

Wheatfield Township (P. O. Wheatfield), Ind.

Bond Offering—James E. Longstreth, Township Trustee, will receive sealed bids until 2 p.m. (CDST) on June 9 for the purchase of $35,000 bonds, as follows:

$17,500 School Township bonds. Due semi-annually from July 1, 1960 to Jan. 1, 1967.
17,500 Civil Township bonds. Due semi-annually from July 1, 1960 to Jan. 1, 1967.

Dated June 1, 1959. Principal and interest payable at the State Bank of Rensselaer. Legality approved by Ross, McCord, Ice & Miller, of Indianapolis.

IOWA

Ames Community School District, Iowa

Bond Offering—Frank B. Howell, Secretary of Board of Directors, will receive sealed and oral bids until 2 p.m. (CST) on June 10 for the purchase of $800,000 school building bonds. Dated July 1, 1959. Due on May 1 from 1960 to 1979 inclusive. Bonds due in 1965 and thereafter are callable as of May 1, 1964. Principal and interest (M-N) payable at the office of the School Treasurer. Legality approved by Chapman & Cutler, of Chicago.

Cardinal Community School Dist. (P. O. Eldon), Iowa

Bond Sale—An issue of $405,000 school building bonds was sold to a group composed of Becker & Cownie, Inc.; Iowa-Des Moines National Bank, of Des Moines; White-Phillips Co., Inc., and the First National Bank, of Eldon, as follows:

$184,000 3.80s. Due on Nov. 1 from 1960 to 1969 inclusive.
48,000 3.60s. Due on Nov. 1, 1970 and 1971.
87,000 3¾s. Due on Nov. 1 from 1972 to 1974 inclusive.
86,000 3.80s. Due on Nov. 1 from 1975 to 1978 inclusive.

Note — No bids were received for the above bonds when offered on April 27—v. 189, p. 2080.

Creston, Iowa

Bond Offering — Sealed and oral bids will be received until 8 p.m. (CST) on June 15 for the purchase of $24,500 fire equipment bonds.

Iowa City, Iowa

Bond Offering—Milo Novy, City Treasurer, will receive bids until 7:30 p.m. (CST) on June 8 for the purchase of $59,230.95 special assessment paving bonds.

KENTUCKY

Bellarmine College (P. O. Louisville), Ky.

Bond Offering — Secretary Rt. Rev. J. Bernard Kieffer announces that the Board of Visitors will receive sealed bids until 5:30 p.m. (CDST) on June 10 for the purchase of $725,000 non-tax exempt housing revenue bonds. Dated May 1, 1958. Due on May 1 from 1961 to 1998 inclusive. Interest M-N. Legality approved by Wyatt, Grafton & Grafton, of Louisville.

Breckinridge County (P. O. Hardinsburg), Ky.

Bond Sale—The $200,000 courthouse bonds offered May 23—v. 189, p. 2291—were awarded to a group composed of Stein Bros. & Boyce; Russell, Long & Co., and the Bankers Bond Co., Inc.

University of Kentucky (P. O. Lexington), Ky.

Bond Offering — Frank D. Peterson, Secretary of the Board of Trustees, will receive sealed bids until 10 a.m. (CST) on June 16 for the purchase of $1,800,000 housing revenue bonds. Dated March 1, 1958. Due on March 1 from 1961 to 1998 inclusive. Interest M-S. Legality approved by Chapman & Cutler, of Chicago. (The Federal Housing and Home Finance Agency has agreed to purchase the bonds as 2⅞s.)

LOUISIANA

Bossier Parish School District No. 13 (P. O. Benton), La.

Bond Sale—The $450,000 school bonds offered May 21—v. 189, p. 2291—were awarded to Barrow, Leary & Company.

Jackson Parish (P. O. Jonesboro), Louisiana

Bond Sale—The $400,000 public improvement bonds offered May 25—v. 189, p. 1975—were awarded to Howard, Weil, Labouisse, Friedrichs & Co., and Ducournau & Kees, jointly.

MAINE

Presque Isle and Westfield School Administrative Dist. No. 1 (P. O. Presque Isle), Maine

Bond Offering—Roland B. Andrews, District Treasurer, will receive sealed bids at the First National Bank of Boston, 45 Milk Street, Boston, until 11 a.m. (DST) on June 3 for the purchase of $550,000 school bonds. Dated July 1, 1959. Due on Jan. 1 from 1961 to 1970 inclusive. Principal and interest payable at the First National Bank of Boston. Legality approved by Ropes, Gray, Best, Coolidge & Rugg, of Boston.

MARYLAND

Laurel, Md.

Bond Sale—The $400,000 street improvement bonds offered May 25—v. 189, p. 2292—were awarded to a group composed of Alex. Brown & Sons, John C. Legg & Co., and Robert Garrett & Sons, at a price of 100.008.

Maryland (State of)

Certificate Offering—Hooper S. Miles, State Treasurer, will receive sealed bids until 2 p.m. (EDST) on June 9 for the purchase of $10,467,000 certificates of indebtedness, as follows:

$2,000,000 Installment of the Maryland Port Authority Loan of 1958 certificates. Due on July 1 from 1962 to 1974 inclusive.
2,625,000 Installment of the General Construction Loan of 1958 certificates. Due on July 1 from 1962 to 1974 inclusive.
4,000,000 Installment of the Department of Employment Security Building Loan of 1958 certificates. Due on July 1 from 1962 to 1974 inclusive.
1,842,000 Installment of the General Public School Construction Loan of 1956 certificates.

Dated July 1, 1959. Interest J-J. Legality approved by Miles & Stockbridge; Clark, Smith & Prendergast; Semmes, Bowen & Semmes, and Piper & Marbury.

Note — The foregoing supplements the report in our issue of May 25—v. 189, p. 2400.

MASSACHUSETTS

Arlington, Mass.

Bond Offering — Francis A. Coughlin, Town Treasurer, will receive sealed bids at the Second Bank-State Street Trust Co., Boston, 111 Franklin Street, Boston, until noon (DST) on June 3 for the purchase of $140,000 street construction bonds. Dated July 1, 1959. Due on July 1 from 1960 to 1966 inclusive. Principal and interest payable at the above-mentioned Bank. Legality approved by Ropes, Gray, Best, Coolidge & Rugg, of Boston.

Beverly, Mass.

Note Sale — Tax anticipation notes totaling $400,000 were sold on May 21, as follows:

$300,000 notes to the National Shawmut Bank of Boston, at 2.00% discount.
100,000 notes to the Beverly Trust Company, in Beverly, at 1.96% discount.

Boston, Mass.

Note Sale—An issue of $5,000,000 temporary loan notes was sold to C. J. Devine & Co., and the First National Bank, of Boston, at 2.35% discount.

Digitized for FRASER
http://fraser.stlouisfed.org/

Bristol County (P. O. Taunton), Massachusetts

Bond Offering—Ernest W. Kilroy, County Treasurer, will receive sealed bids until 11 a.m. (EDST) on June 2 for the purchase of $160,000 agricultural school bonds. Dated July 1, 1959. Due on July 1 from 1960 to 1979 inclusive. Principal and interest payable at the National Shawmut Bank of Boston. Legality approved by Ropes, Gray, Best, Coolidge & Rugg, of Boston.

Dudley, Mass.

Note Sale—An issue of $90,000 sewer notes was sold to Harkness & Hill, Inc., as 3.70s, at a price of 100.34, a basis of about 3.64%. Dated June 1, 1959. Due on June 1 from 1960 to 1977 inclusive. Principal and interest payable at the Merchants National Bank of Boston.

Great Barrington, Mass.

Note Offering — Emilia Magadini, District Treasurer, will receive sealed bids until 8 p.m. (DST) on June 1 for the purchase of $20,000 water mains notes. Dated July 1, 1959. Due on July 1 from 1960 to 1969 inclusive. Principal and interest payable at the Merchants National Bank of Boston.

Holyoke, Mass.

Bond Offering — Joseph E. Lucey, City Treasurer, will receive sealed bids c/o The National Shawmut Bank of Boston, Trust Department, 40 Water Street, Boston, until 11 a.m. (EDST) on June 2 for the purchase of $1,850,000 bonds, as follows:

Lot A

$1,400,000 gas and electric bonds. Due on July 1 from 1960 to 1979 inclusive.

Lot B

300,000 street bonds. Due on July 1 from 1960 to 1964 inclusive.

150,000 departmental equipment bonds. Due on July 1 from 1960 to 1964 inclusive.

Dated July 1, 1959. Principal and interest payable at the Merchants National Bank, of Boston. Legality approved by Storey, Thorndike, Palmer & Dodge, of Boston.

North Andover, Mass.

Note Offering—James J. Maker, Town Treasurer, will receive sealed bids at the Second Bank-State Street Trust Co., Municipal Department, 2nd Floor, 111 Franklin Street, Boston, until noon (DST) on June 2 for the purchase of $50,000 sewer notes. Dated July 1, 1959. Due on July 1 from 1960 to 1964 inclusive.

Waltham, Mass.

Bond Offering—John E. Clark, City Treasurer, will receive sealed bids c/o The National Shawmut Bank of Boston, Trust Department, 40 Water Street, Boston, until 11 a.m. (EDST) on June 3 for the purchase of $1,000,000 bonds, as follows:

$500,000 school bonds. Due on July 1 from 1960 to 1979 inclusive.

200,000 incinerator bonds. Due on July 1 from 1960 to 1979 inclusive.

200,000 street and off-street parking bonds. Due on July 1 from 1960 to 1969 inclusive.

100,000 sewer bonds. Due on July 1 from 1960 to 1969 inclusive.

Dated July 1, 1959. Principal and interest payable at the Boston Safe Deposit Bank & Trust Company, in Boston. Legality approved by Storey, Thorndike, Palmer & Dodge, of Boston.

Watertown, Mass.

Bond Sale—The $655,000 incinerator bonds offered May 25—v. 189, p. 2401—were awarded to a group composed of C. J. Devine & Co.; Shearson, Hammill & Co., and Loker, Sparrow & Co., as 3.30s, at a price of 100.29, a basis of about 3.25%.

MICHIGAN

Allen Park Public Schools District, Michigan

Bond Offering—Clifton W. Fellows, Secretary of Board of Education, will receive sealed bids until 8 p.m. (EST) on June 11 for the purchase of $2,700,000 bonds, as follows:

$2,500,000 building and site bonds. Due on June 1 from 1960 to 1984 inclusive. Bonds due in 1970 and thereafter are callable as of June 1, 1969.

200,000 swimming pool bonds. Due on June 1 from 1960 to 1984 inclusive. Bonds due in 1970 and thereafter are callable as of June 1, 1969.

Dated May 1, 1959. Principal and interest (J-D) payable at a bank or trust company designated by the original purchaser of the bonds. Legality approved by Dickinson, Wright, Davis, McKean & Cudlip, of Detroit.

Ashley, Mich.

Bond Offering — W. M. Buckingham, Village Clerk, will receive sealed bids until 8 p.m. (EST) on June 9 for the purchase of $97,000 waterworks revenue bonds. Dated May 1, 1958. Due on May 1 from 1961 to 1993, inclusive. Principal and interest (M-N) payable at a bank or trust company designated by the purchaser. Legality approved by Dickinson, Wright, Davis, McKean & Cudlip, of Detroit.

Bay City, Mich.

Note Sale—An issue of $250,000 tax anticipation notes was sold to the Bay City Bank, and the Peoples National Bank & Trust Co., both of Bay City, at 2.62%.

Bellaire Public Schools District, Michigan

Note Offering—Dolores Steiner, Secretary of Board of Education, will receive sealed bids until 8 p.m. (EST) on June 1 for the purchase of $19,900 tax anticipation notes. Dated May 1, 1959. Due on Mar. 1, 1960. Principal and interest payable at the Bellaire State Bank, in Bellaire.

Berrien Springs Public Sch. Dist., Michigan

Bond Sale — The $1,150,000 school building bonds offered May 26—v. 189, p. 2081—were awarded to a group composed of First of Michigan Corp., Braun, Bosworth & Co., Merrill Lynch, Pierce, Fenner & Smith, and Berrien Securities Inc., at a price of 100.014, a net interest cost of about 4.27%, as follows:

$55,000 5s. Due on July 1 from 1960 to 1962 inclusive

50,000 4½s. Due on July 1, 1963 and 1964.

325,000 4⅜s. Due on July 1 from 1965 to 1975 inclusive

720,000 4¼s. Due on July 1 from 1976 to 1988 inclusive.

Clarenceville School District (P. O. Livonia), Mich.

Note Sale—The $100,000 tax anticipation notes offered May 21—v. 189, p. 2081—were awarded to the Manufacturers National Bank, of Detroit, at 2.25%.

Coon Rapids, Mich.

Bond Offering — L. B. Mason, Village Manager, will receive sealed bids until 8 p.m. (DST) on June 3 for the purchase of $233,500 water revenue bonds, including $175,000 Series A and $58,500 Series B.

Deckerville Community Schs. Dist., Michigan

Note Offering — Frank Merriman, Secretary of Board of Education, will receive sealed bids until 8 p.m. (EST)) on June 4 for the purchase of $45,000 tax anticipation notes. Dated May 15, 1959. Due on March 15, 1960. Principal and interest payable at a place agreed upon with the purchaser.

Delton Kellogg School District (P. O. Delton), Mich.

Note Offering—Richard C. Hartman, Secretary of Board of Education, will receive sealed bids until 8 p.m. (EST) on June 4 for the purchase of $39,600 tax anticipation notes. Dated May 8, 1959. Due on Feb. 1, 1960. Principal and interest payable at a place agreed upon with the purchaser.

Detroit, Mich.

Note Offering—Henry P. Dowling, City Controller, will receive sealed bids until 10 a.m. (EST) on June 2 for the purchase of $5,000,000 tax anticipation notes. Dated May 15, 1959. Due on Sept. 15, 1959. Principal and interest payable at the current official bank of the City in New York City, Chicago, or Detroit. Legality approved by Miller, Canfield, Paddock & Stone, of Detroit.

Farmington Township (P. O. Farmington), Mich.

Bond Offering — Floyd A. Cairns, Township Clerk, will receive sealed bids until 8 p.m. (EST) on June 9 for the purchase of $46,000 special assessment Staman Acres paving bonds. Dated March 2, 1959. Due on Nov. 1 from 1959 to 1967 inclusive. Interest M-N. Legality approved by Dickinson, Wright, Davis, McKean & Cudlip, of Detroit.

Ferndale, Mich.

Bond Offering — L. P. Kress, City Clerk, will receive sealed bids until 8 p.m. (EST) on June 8 for the purchase of $400,000 automobile parking system revenue bonds. Dated April 1, 1959. Due on July 1 from 1960 to 1979 inclusive. Interest J-J. Legality approved by Miller, Canfield, Paddock & Stone, of Detroit.

Grand Rapids, Mich.

Note Sale—The $600,000 building and site bonds offered May 20—v. 189, p. 2292—were awarded to the Michigan National Bank, of Grand Rapids, at 1½%.

Highland Park School District, Michigan

Bond Offering — Kathleen Bright, Secretary of the Board of Education, will receive sealed bids until 7:30 p.m. (EST) on June 10 for the purchase of $3,550,000 school building bonds. Dated June 1, 1959. Due on Jan. 1 from 1961 to 1985 inclusive. Callable as of Jan. 1, 1974. Interest J-J. Legality approved by Miller, Canfield, Paddock & Stone, of Detroit.

Lake Shore Public Schools District (P. O. St. Clair Shores), Mich.

Note Offering—Walter E. Neumann, Secretary of Board of Education, will receive sealed bids until 8:30 p.m. (EST) on June 8 for the purchase of $245,000 tax anticipation notes. Dated June 1, 1959. Due on Feb. 1, 1960. Principal and interest payable at a place agreed upon with the purchaser.

Lennon Public Schools District, Michigan

Bond Offering — William C. Hudson, Secretary of Board of Education, will receive sealed bids until 8 p.m. (EST) on June 16 for the purchase of $140,000 school building bonds. Dated Jan. 1, 1959. Due on July 1 from 1959 to 1984, inclusive. Principal and interest payable at a bank or trust company designated by the purchaser of the bonds. Legality approved by Dickinson, Wright, Davis, McKean & Cudlip, of Detroit.

Madison Heights and Troy, Lamphere Public Schools District (P. O. Madison Heights), Mich.

Note Offering — Frederick W. Hiller, Secretary of Board of Education, will receive sealed bids until 8 p.m. (EST) on June 1 for the purchase of $207,000 tax anticipation notes. Dated May 1, 1959. Due on May 1, 1960. Principal and interest payable at a place agreed upon with the purchaser.

Oakland County (P. O. Pontiac), Michigan

Bond Sale — The $12,667,000 sewage disposal bonds offered May 27—v. 189, p. 2292—were awarded to a syndicate headed by Halsey, Stuart & Co., Inc., at a price of par, a net interest cost of about 4.39%, as follows:

$6,919,000 Evergreen System bonds: $1,094,000 6s, due on May 1 from 1960 to 1968 inclusive; $3,020,000 4¼s, due on May 1 from 1969 to 1971 inclusive; and $2,805,000 4⅜s, due on May 1 from 1982 to 1989 inclusive.

5,748,000 Farmington System bonds: $773,000 6s, due on May 1 from 1960 to 1968 inclusive; $2,720,000 4¼s, due on May 1 from 1969 to 1981 inclusive; and $2,255,000 4⅜s, due on May 1 from 1982 to 1989 inclusive.

Associates in the offering are:

Smith, Barney & Co.; Kidder, Peabody & Co.; Eastman Dillon, Union Securities & Co.; Blair & Co. Inc.; Equitable Securities Corp.; Hornblower & Weeks; R. W. Pressprich & Co.; Bear, Stearns & Co.; Ladenburg, Thalmann & Co.; A. G. Becker & Co. Inc.;

F. S. Moseley & Co.; Weeden & Co. Inc.; R. S. Dickson & Co. Inc.; Fahnestock & Co; Bache & Co.; Baxter & Co; McCormick & Co.; Field, Richards & Co.; The First Cleveland Corp.; Hayden, Miller & Co.;

Wm. J. Mericka & Co., Inc.; McDonald & Co.; Wallace, Geruldsen & Co.; Allan Blair & Co.; Burns, Corbett & Pickard, Inc.; Frantz Hutchinson & Co.; Magnus & Co.; Piper, Jaffray & Hopwood; and Martin & Co.

Pinckney Community Schs. District, Michigan

Bond Sale—The $125,000 school building bonds offered May 21—v. 189, p. 2292—were awarded to Watling, Lerchen & Co., at a price of 100.07.

Pontiac, Mich.

Bond Sale—The $175,000 Automobile Parking System No. 2 revenue bonds offered May 12—v. 189, p. 2081—were sold to the City Employees Retirement System.

Port Huron Twp. School District (P. O. Port Huron), Mich.

Bond Sale—The $200,000 school building bonds offered May 20—v. 189, p. 2292—were awarded to McDonald-Moore & Company.

Rochester Community School Dist., Michigan

Note Sale—The $600,000 tax anticipation notes offered May 20—v. 189, p. 2292—were awarded to the National Bank of Detroit, at 2.40%.

Sandusky Community Sch. District No. 11, Mich.

Note Offering — Elmer Orton, Secretary of Board of Education, will receive sealed bids until 8 p.m. (EST) on June 8 for the purchase of $45,000 tax anticipation notes. Dated May 30, 1959. Due on May 30, 1960. Principal and interest payable at the State Bank of Sandusky.

MINNESOTA

Anoka Indep. Sch. Dist. No. 11, Minnesota

Bond Offering — Raymond K. Nelson, District Clerk, will receive sealed bids until 8 p.m. (CST) on June 9 for the purchase of $1,000,000 school building bonds. Dated July 1, 1959. Due on Jan. 1 from 1962 to 1987 inclusive. Callable as of Jan. 1, 1975. Legality approved by Dorsey, Owen, Scott, Barber & Marquart, of Minneapolis.

Blaine (P. O. Oak Terrace, Anoka), Minnesota

Bond Sale—The $75,000 municipal building revenue bonds offered May 15—v. 189, p. 2081—were awarded to a group composed of Juran & Moody, Inc., Kalman & Co., Inc., Allison-Williams Co., and E. J. Prescott & Co.

Brooklyn Center, Minn.

Certificate Sale—The $140,000 municipal building revenue certificates offered May 26—v. 189, p. 2292—were awarded to Kalman & Co.

Clarksfield Indep. School District No. 892, Minn.

Bond Offering—Guy O. Johnson, District Clerk, will receive sealed bids until 8 p.m. (CDST) on June 10 for the purchase of $395,000 school building bonds. Dated May 1, 1959. Due on Feb. 1 from 1962 to 1977 inclusive. Principal and interest payable at any suitable bank designated by the purchaser. Legality approved by Dorsey, Owen, Scott, Barber & Marquart, of Minneapolis.

Eden Prairie Indep. Sch. District No. 272 (P. O. Hopkins), Minn.

Bond Offering — Harry Picha, District Clerk, will receive sealed bids until 8 p.m. (CDST) on June 3 for the purchase of $425,000 school building bonds. Dated July 1, 1959. Due on Jan. 1 from 1962 to 1989 inclusive. Callable as of Jan. 1, 1974. Legality approved by Howard, Peterson, LeFevere, Lefler & Haertzen, of Minneapolis.

Fulda Indep. School District No. 505, Minn.

Bond Sale—The $125,000 school building bonds offered May 21—v. 189, p. 2293—were awarded to a group composed of J. M. Dain & Co., Inc., Allison-Williams Co., and Piper, Jaffray & Hopwood, at a price of par, a net interest cost of about 3.56%, as follows:

$70,000 3.60s. Due on Feb. 1 from 1961 to 1967 inclusive.

30,000 3½s. Due on Feb. 1 from 1968 to 1970 inclusive.

25,000 3.60s. Due on Feb. 1, 1971 and 1972.

New Brighton, Minn.

Bond Offering—Eyleen F. Hedman, Village Clerk, will receive sealed bids until 7:30 p.m. (CDST) on June 8 for the purchase of $500,000 improvement bonds. Dated July 1, 1959. Due on Jan. 1 from 1961 to 1971 inclusive. Interest J-J. Legality approved by Faegre & Benson, of Minneapolis.

St. Cloud Indep. School District No. 742, Minn.

Bond Offering — Theodore F. Neils, District Clerk, will receive sealed bids until 7 p.m. (CDST) on June 11 for the purchase of $975,000 general obligation school building bonds. Dated May 1, 1959. Due on Feb. 1 from 1962 to 1979 inclusive. Bonds due in 1975 and thereafter are callable as of Feb. 1, 1974. Principal and interest payable at any suitable bank designated by the purchaser. Legality approved by Dorsey, Owen, Scott, Barber & Marquart, of Minneapolis.

MISSISSIPPI

Bolivar County Supervisors Dists. Nos. 2, 4 and 5 (P. O. Rosedale), Mississippi

Bond Offering—J. T. Robbins, Chancery Clerk, will receive sealed bids until 10 a.m. (CST) on June 1 for the purchase of $300,000 hospital bonds. Due serially from 1960 to 1969.

Copiah County School District (P. O. Hazlehurst), Miss.

Bond Offering—Boyd Mullen, Chancery Clerk, will receive sealed bids until 11 a.m. (CST) on June 1 for the purchase of $375,000 school bonds. Due serially from 1960 to 1979 inclusive.

Greenville, Miss.

Bond Sale—The $62,000 municipal building bonds offered May 19—v. 189, p. 2293—were awarded to the First U. S. Corporation, and Allen & Co., jointly, at a price of 100.01, a net interest cost of about 3.81%, as follows:

$54,000 4s. Due on Dec. 1 from 1959 to 1976 inclusive

8,000 3¼s. Due on Dec. 1, 1977 and 1978.

Greenville Municipal Separate School District, Miss.

Bond Sale—The $205,000 school bonds offered May 19—v. 189, p. 2293—were awarded to the First

itized for FRASER
://fraser.stlouisfed.org/

U. S. Corporation, and Allen & Co., jointly, at a price of 100.002, a net interest cost of about 3.82% as follows:

$180,000 4s. Due on Dec. 1 from 1959 to 1976 inclusive.
25,000 3¼s. Due on Dec. 1, 1977 and 1978.

Madison, Miss.

Bond Offering—Mabel Hoy, Town Clerk, will receive sealed bids until 10 a.m. (CST) on June 13 for the purchase of $24,000 Town improvement bonds. Due from 1960 to 1973 inclusive.

Mississippi (State of)

Bond Sale—The $1,000,000 highway bonds, 22nd Series (Nathez Trace Parkway) bonds offered May 26—v. 189, p. 2185—were awarded to a group composed of Kroeze, McLarty & Co.; Southern Bond Co., and Phillips-Galtney & Co., as follows:

$465,000 4½s. Due semi-annually from Aug. 1, 1963 to Aug. 1, 1971.
60,000 4s. Due on Feb. and Aug. 1, 1972.
275,000 3¾s. Due semi-annually from Feb. 1, 1973 to Aug. 1, 1976.
200,000 3s. Due semi-annually from Feb. 1, 1977 to Feb. 1, 1979.

Bonds Not Sold—No bids were submitted for the $7,000,000 bridge bonds offered at the same time.

MISSOURI

Christian County, Nixa Reorganized School District No. R-2 (P. O. Ozark), Mo.

Bond Sale—An issue of $200,000 school building bonds was sold to the Commerce Trust Company, of Kansas City, as follows:

$53,000 3½s. Due on March 1 from 1960 to 1966 inclusive.
61,000 3¾s. Due on March 1 from 1967 to 1971 inclusive.
86,000 4s. Due on March 1 from 1972 to 1976 inclusive.

Dated May 1, 1959. Interest M-S. Legality approved by Thomson, McEvers & Fizzell, of Kansas City.

St. Charles, Mo.

Bond Sale—The $125,000 sewer system bonds offered May 19—v. 189, p. 2293—were awarded to Lucas, Eisen & Waeckerle, Inc., at a price of 100.03, a net interest cost of about 3.67%, as follows:

$23,000 4s. Due on Feb. 1 from 1961 to 1965 inclusive.
52,000 3½s. Due on Feb. 1 from 1966 to 1973 inclusive.
50,000 3¾s. Due on Feb. 1 from 1974 to 1979 inclusive.

St. Louis County, Mehlville School District No. R-9 (P. O. Mehlville), Missouri

Bond Offering — Mildred A. Crecelius, Secretary of the Board of Education, will receive sealed bids until 8 p.m. (CDST) on June 9 for the purchase of $615,000 school bonds. Dated June 1, 1959. Due on March 1 from 1960 to 1979 inclusive. Legality approved by Charles & Trauernicht, of St. Louis.

MONTANA

Chouteau County School District No. 11 (P. O. Big Sandy), Mont.

Bond Offering—Marvin W. Snow, Clerk of the Board of Trustees, will receive sealed bids until 8 p.m. (MST) on June 29 for the purchase of $278,000 school building bonds. Dated Dec. 15, 1959.

Fallon County, Baker High School District (P. O. Baker), Mont.

Bond Offering—Dale C. Olson, Clerk of the Board of Trustees, will receive sealed bids until 8 p.m. (MST) on June 15 for the purchase of $720,000 school building bonds. Dated July 1, 1959.

Fergus County Sch. District No. 1 (P. O. Lewistown), Mont.

Bond Sale—The $400,000 building bonds offered May 20—v. 189, p. 2185—were awarded to J. M. Dain & Co., Inc., as 4.05s, at a price of 100.45.

Great Falls, Mont.

Bond Sale — The $1,100,000 water system revenue bonds offered May 22—v. 189, p. 2293—were awarded to a group composed of F. S. Smithers & Co., J. C. Bradford & Co., Julien Collins Co., Rand & Co., and Grande & Co., Inc., at a price of 100.03, a net interest cost of about 3.78%, as follows:

$150,000 4¾s. Due on Jan. 1, from 1961 to 1965 inclusive.
150,000 4½s. Due on Jan. 1 from 1966 to 1968 inclusive.
200,000 3½s. Due on Jan. 1 from 1969 to 1972 inclusive.
150,000 3⅝s. Due on Jan. 1 from 1973 to 1975 inclusive.
450,000 3¾s. Due on Jan. 1 from 1976 to 1981 inclusive.

Mavre, Mont.

Bond Offering — Willard B. Carlson, City Clerk, will receive sealed bids until 8 p.m. (MST) on June 1 for the purchase of $20,000 Special Improvement District No. 342 bonds. Dated June 1, 1959. Interest J-J.

NEBRASKA

Madison County School District No. 2 (P. O. Norfolk), Neb.

Bond Sale—The bonds totaling $390,000 offered May 4—v. 189, p. 1845—were awarded to a group composed of Kirkpatrick-Pettis Co., Chiles-Schutz Co., and Wachob-Bender Corp., as 3¼s.

McCook Junior College District (P. O. McCook), Neb.

Bond Offering — Secretary David O. Coolidge announces that sealed bids will be received until 7 p.m. (CST) on June 15 for the purchase of $240,000 dormitory revenue bonds. Dated Jan. 1, 1958. Due on Jan. 1 from 1961 to 1998 inclusive. Interest J-J. Legality approved by Chapman & Cutler, of Chicago.

North Platte, Neb.

Bond Sale—An issue of $128,000 paving bonds was sold to Wachob-Bender Corporation.

NEW HAMPSHIRE

Rochester, N. H.

Bond Offering—Robert W. Watson, Mayor, will receive sealed bids at the Merchants National Bank, 28 State Street, Boston, until 11 a.m. (DST) on June 2 for the purchase of $122,000 school bonds. Dated June 15, 1959. Due on June 15 from 1960 to 1972 inclusive. Principal and interest payable at the above-mentioned Bank. Legality approved by Storey, Thorndike, Palmer & Dodge, of Boston.

Warner School District, N. H.

Bond Sale—The $108,000 school bonds offered May 20—v. 189, p. 2401—were awarded to E. S. Dudley Company, Inc., as 3½s, at a price of 100.39, a basis of about 3.44%.

NEW JERSEY

Long Beach Township (P. O. Brant Beach), N. J.

Bond Offering—Director of the Department of Revenue and Finance Thomas H. Bossert announces that the Board of Commissioners will receive sealed bids until 8 p.m. (EDST) on June 5 for the purchase of $50,000 beach protection bonds. Dated June 1, 1959. Due on June 1 from 1960 to 1969 inclusive. Principal and interest (J-D) payable at the Beach Haven National Bank & Trust Company, in Beach Haven. Legality approved by Berry, Whitson & Berry, of Toms River.

Mantua Township School District (P. O. Box 2, Route No. 1, Barnsboro-Sewell Road, R. D., Sewell), New Jersey

Bond Offering—W. H. Cox, Secretary of Board of Education, will receive sealed bids until 8 p.m. (EDST) on June 8 for the purchase of $80,000 school bonds. Dated May 1, 1958. Due on May 1 from 1960 to 1969 inclusive. Principal and interest (M-N) payable at the National Bank of Mantua. Legality approved by Hawkins, Delafield & Wood, of New York City.

New Jersey Turnpike Authority (P. O. New Brunswick), N. J.

Reports 7.7% Traffic Gain—Traffic on the N. J. Turnpike in April showed an increase of 7.7% compared with April 1958, and a gain of 8% in toll revenues, Joseph Morecraft, Jr., Chairman of the Authority, announced.

A total of 3,644,100 revenue vehicles used the Turnpike in April of this year, against 3,381,351 in April, 1958. The toll revenues were $2,632,042 and $2,435,326, respectively.

For the year ended April 30, 1959, the traffic amounted to 43,393,945 vehicles, compared with 39,581,787 vehicles in the corresponding earlier year. Toll revenues in the 1959 year to April 30 were $31,293,483 against $28,906,945 in the twelve months ended April 30, 1958.

Including concession revenues, vehicle toll revenues, income from investments and miscellaneous income, the total revenues in the 12 months ended April 30, 1959, were $35,280,246 compared to $32,704,114 in the previous year, an increase of 7.8%.

The budgeted operating expenses in the year ended April 30, 1959, were $6,546,443 against $6,130,915 in the earlier year. After such budgeted operating expenses, there remained $28,733,803 in 1959 before debt service or reserve requirements, against $26,573,199 in the year ended April 30, 1958.

Disbursements for extraordinary expenses made from reserve fund, as provided in the bond resolution, and not provided in the annual budgeted operating expenses, was $1,071,793 in the 1959 year compared to $692,415 in the 1958 year.

NEW YORK

Adelphi College (P .O. Garden City), N. Y.

Bond Sale — The $464,000 non-tax exempt dormitory revenue bonds offered May 22—v. 189, p. 2293—were sold to the Federal Housing and Home Finance Agency, as 3s, at a price of par.

Erie County (P. O. Buffalo), N. Y.

Note Sale—The $375,000 highway maintenance notes offered May 21—v. 189, p. 2293—were awarded to the Manufacturers & Traders Trust Company, of Buffalo, at 2.18%.

Glenville Water District (P. O. Scotia), N. Y.

Bond Sale—An issue of $44,000 water bonds was sold to the Mohawk National Bank, of Schenectady, as 3¾s, at a price of par.

Mount Pleasant, Thornwood Water District (P. O. North Tarrytown), New York

Bond Sale—The $190,000 water bonds offered May 21—v. 189, p. 2186—were awarded to a group composed of Bacon, Stevenson & Co., R. D. White & Co., and Charles King & Co., as 3.70s, at a price of 100.34, a basis of about 3.66%.

Mount Pleasant (P. O. North Tarrytown), N. Y.

Bond Sale—The $103,880 town highways bonds offered May 21—v. 189, p. 2186—were awarded to the County Trust Company, of White Plains, as 3.10s, at a price of 100.18, a basis of about 2.96%.

New York City Housing Authority, New York

Note Sale—The $23,880,000 temporary loan notes (Issue CLXIV) offered May 26—v. 189, p. 2402—were awarded to Salomon Bros. & Hutzler, at 2.42%, plus a premium of $251.00.

New York City Housing Authority, New York

Note Offering—Chairman William Reid announces that the Authority will receive sealed bids until 1 p.m. (EDST) on June 2 for the purchase of $8,549,000 temporary loan notes (Issue CLXV). Dated June 30, 1959. Due on Jan. 18, 1960. Payable at the Chemical Corn Exchange Bank of New York City. Legality approved by Sullivan, Donovan, Hanrahan, McGovern & Lane, of New York City.

Additional Offering—Mr. Reid also announces that the Authority will receive sealed bids until 1 p.m. (EDST) on June 9 for the purchase of $6,255,000 temporary notes (One Hundred Forty-eighth Issue). Dated July 7, 1959. Due on March 11, 1960. Payable at the Chemical Corn Exchange Bank, of New York City. Legality approved by Caldwell, Marshall, Trimble & Mitchell, of New York City.

New Rochelle City School District, New York

Bond Sale—The $1,865,000 William B. Ward School bonds offered May 26—v. 189, p. 2402—were awarded to a syndicate headed by the Chemical Corn Exchange Bank, of New York City, as 3.70s, at a price of 100.22, a basis of about 3.67%.

Other members of the syndicate: Blair & Co., Inc.; Geo. B. Gibbons & Co., Inc.; R. D. White & Co., and Braun, Bosworth & Co., Inc.

Oyster Bay Central School District No. 4 (P. O. Plainview), N. Y.

Bond Sale — The $11,270,000 bonds offered May 27—v. 189, p. 2402—were awarded to a syndicate headed by Halsey, Stuart & Co., Inc., and Kidder, Peabody & Co., as 4.20s, at a price of 100.72, a basis of about 4.13%.

Other members of the offering group are:

Chemical Corn Exchange Bank; C. J. Devine & Co.; Spencer Trask & Co.; Geo. B. Gibbons & Co. Inc.; Roosevelt & Cross Inc.; R. W. Pressprich & Co; Blair & Co. Inc.; Equitable Securities Corp.; Hornblower & Weeks; B. J. Van Ingen & Co. Inc.;

Adams, McEntee & Co., Inc.; Bache & Co.; Bacon, Stevenson & Co.; Francis I. du Pont & Co.; First of Michigan Corp.; Estabrook & Co.; Hayden, Stone & Co.; W. H. Morton & Co. Inc.; Paine, Webber, Jackson & Curtis; Chas. E. Weigold & Co. Inc.;

R. D. White & Co.; Coffin & Burr Inc.; Dick & Merle-Smith; Eldredge & Co. Inc.; Fahnestock & Co.; Wm. E. Pollock & Co., Inc.; Townsend, Dabney & Tyson; Rand & Co.; John Small & Co., Inc.; Lebenthal & Co.; Tilney & Co.; and Granger & Co.

Pendleton, Cambria, Lockport, Wheatfield and Royalton Central Sch. Dist. No. 1 (P. O. Route 2, Lockport), New York

Bond Offering—Jessie Draper, District Clerk, will receive sealed bids until 2 p.m. (EDST) on June 2 for the purchase of $1,245,000 school bonds. Dated June 1, 1959. Due on June 1 from 1960 to 1989 inclusive. Principal and interest (J-D) payable at the Marine Trust Company of Western New York, in Buffalo, or at the option of the holder, at the Marine Midland Trust Company, of New York City. Legality approved by Vandewater, Sykes, Heckler & Galloway, of New York City.

Port of New York Authority, N. Y.

To Proceed With Narrows Bridge Financing — The Triborough Bridge and Tunnel Authority and The Port of New York Authority announced May 27 that the construction of the $320,000,000 Narrows Bridge connecting Staten Island and Brooklyn would get under way on June 17. It is estimated that the crossing, the longest suspension bridge in the world, will be opened to trafifc in 1965.

The Port Authority will proceed at once with $30,000,000 of initial financing. It will acquire properties adjacent to the bridge approaches within the military reservations of Fort Wadsworth and Fort Hamilton where the first stages of construction will be undertaken. Triborough will have responsibility for the letting of contracts and supervision of construction within the military reservations. At such time as long-term Port Authority bonds are issued, the Port Authority will assume all construction responsibilities.

The announcement, made jointly by Robert Moses, Chairman of the Triborough Authority, and S. Sloan Colt, Chairman of the Port Authority, followed a special meeting of the Commissioners of the bi-state agency at which time an agreement between the two Authorities was authorized for the "design, location, financing, construction, maintenance and operation of the Narrows Bridge."

Rye Sewer District No. 7 (P. O. 10 Pearl Street, Port Chester), New York

Bond Offering — Anthony J. Posillipo, Town Supervisor, will receive sealed bids until 11 a.m. (EDST) on June 3 for the purchase of $255,000 sewer bonds. Dated June 15, 1959. Due on June 15 from 1960 to 1985 inclusive. Principal and interest (J-D) payable at the County Trust Company, in Port Chester. Legality approved by Reed, Hoyt, Washburn & McCarthy, of New York City.

NORTH CAROLINA

Burlington, N. C.

Bond Sale—The $1,360,000 sanitary sewer bonds offered May 26—v. 189, p. 2294—were awarded to a group composed of Phelps, Fenn & Co.; First Securities Corp.; B. J. Van Ingen & Co., Inc.; Hornblower & Weeks, and Andrews & Wells, Inc., at a price of 100.33, a net interest cost of about 3.82%, as follows:

$550,000 6s. Due on June 1 from 1960 to 1969 inclusive.
650,000 3¾s. Due on June 1 from 1970 to 1982 inclusive.
160,000 2½s. Due on June 1 from 1983 to 1985 inclusive.

Hickory, N. C.

Bond Offering — W. E. Easterling, Secretary of Local Government Commission, will receive sealed bids until 11 a.m. (EST) on June 2 for the purchase of $880,000 bonds, as follows:

$440,000 water bonds. Due on June 1 from 1960 to 1984 inclusive.
440,000 sanitary sewer bonds. Due on June 1 from 1960 to 1984 inclusive.

Dated June 1, 1959. Principal and interest (J-D) payable at the Chase Manhattan Bank, of New York City. Legality approved by Reed, Hoyt, Washburn & McCarthy, of New York City.

North Carolina State College (P. O. Chapel Hill), N. C.

Bond Offering — W. D. Carmichael, Vice President and Finance Officer of the Board of Trustees, will receive sealed bids until 11 a.m. (EST) on June 8 for the Purchase of $2,200,000 Student Apartment revenue bonds. Dated Sept. 1, 1958. Due on Sept. 1 from 1961 to 1998 inclusive. Interest M-S. Legality approved by Mitchell, Pershing, Shetterly & Mitchell, of New York City. (The Federal Housing and Home Finance Agency has agreed to purchase the issue.)

University of North Carolina (P. O. Chapel Hill), N. C.

Bond Offering — W. D. Carmichael, Vice President and Finance Officer of the Board of Trustees, will receive sealed bids until 11 a.m. (EST) on June 8 for the purchase of $2,000,000 Student Apartment revenue bonds. Dated Sept. 1, 1958. Due on Sept. 1 from 1961 to 1998 inclusive. Interest M-S. Legality approved by Mitchell, Pershing, Shetterly & Mitchell, of New York City. (The Federal Housing and Home Finance Agency has agreed to purchase the bonds as 3s.)

Digitized for FRASER
http://fraser.stlouisfed.org/

Woman's College of the University of North Carolina (P. O. Chapel Hill), N. C.

Bond Offering — W. D. Carmichael, Vice President and Finance Officer of the Board of Trustees, will receive sealed bids until 11 a.m. (EST) on June 8 for the purchase of $950,000 Woman's Dormitory System revenue bonds. Dated July 1, 1958. Due on July 1 from 1961 to 1998 inclusive. Legality approved by Mitchell, Pershing, Shetterly & Mitchell, of New York City. (The Federal Housing and Home Finance Agency has agreed to purchase the bonds as 2⅞s.)

NORTH DAKOTA

Renville County, Mohall Special School District No. 9 (P. O. Mohall), N. Dak

Bond Sale—An issue of $273,000 building bonds was sold to the State Board of University and School Lands, as 4s, at a price of par.

Wahpeton, N. Dak.

Warrant Offering—City Auditor J. K. Gerou announces that bids will be received until 8 p.m. (CST) on June 15 for the purchase of $115,000 special assessment curb, gutter and storm sewer warrants.

OHIO

Central State College (P. O. Wilberforce), Ohio

Bond Sale—The $470,000 dormitory revenue bonds offered May 22—v. 189, p. 2187—were sold to the Federal Housing and Home Finance Agency, at a price of par, for $28,000 as 2⅞s and $442,000 as 2¾s.

Circleville Sewer District No. 1, Ohio

Bond Sale—The $137,000 special assessment sewer bonds offered May 22—v. 189, p. 2294—were awarded to J. A. White & Co., as 3½s, at a price of 100.98, a basis of about 3.30%.

Cridersville, Ohio

Bond Offering—Ross E. DuBois, Village Clerk, will receive sealed bids until noon (EST) on June 11 for the purchase of $19,000 fire fighting appartus and equipment bonds. Dated June 1, 1959. Due on Dec. 1 from 1960 to 1969 inclusive. Principal and interest (J-D) payable at the Home Bank, Cridersville. Legality approved by Squire, Sanders & Dempsey, of Cleveland.

Dawson-Bryant Local School Dist. (P. O. Coal Grove), Ohio

Bonds Not Sold—The $265,892 building bonds offered May 18—v. 189, p. 2083—were not sold.

Dayton, Ohio

Note Offering—E. E. Hagerman, Director of Finance, will receive sealed bids until noon (EST) on June 15 for the purchase of $2,100,000 airport terminal building notes. Due on or before Dec. 1, 1960.

Delaware, Ohio

Bond Sale—Improvement bonds totaling $14,400 offered May 21—v. 189, p. 2186—were awarded to the Delaware County Bank, in Delaware, as 3s, at a price of 100.24, a basis of about 2.94%.

Golf Manor, Ohio

Bond Offering—George Patterson, Jr., Village Clerk, will receive sealed bids until noon (EST) on June 8 for the purchase of $123,000 street improvement bonds. Dated June 1, 1959. Due on Dec. 1 from 1960 to 1969 inclusive. Principal and interest (J-D) payable at the First National Bank of Elmwood Place. Legality approved by Peck, Shaffer & Williams, of Cincinnati.

Kettering City School District (P. O. Dayton), Ohio

Bond Sale — The $2,500,000 school building bonds offered May 27—v. 189, p. 2294—were awarded to group headed by Braun, Bosworth & Co., Inc., as 4¼s, at a price of 101.66, a basis of about 4.07%.

Others in the account: John Nuveen & Co., First Cleveland Corp., Field, Richards & Co., McDonald & Co., Stranahan, Harris & Co., Inc., Wm. J. Mericka & Co., Inc., Prescott & Co., McDonald-Moore & Co., Provident Bank of Cincinnati, Sweney, Cartwright & Co., Breed & Harrison, Inc., Doll & Isphording, Inc., Pohl & Co., Inc., Seasongood & Mayer, Walter, Woody & Heimerdinger, and Weil, Roth & Irving Co.

Mason Local School District, Ohio

Bond Offering — W. H. Irwin, Clerk of Board of Education, will receive sealed bids until 8 p.m. (EST) on June 9 for the purchase of $10,000 school bonds. Dated June 1, 1959. Due on Dec. 1 from 1960 to 1969 inclusive. Principal and interest (J-D) payable at the First Mason Bank, in Mason. Legality approved by Peck, Shaffer & Williams, of Cincinnati.

Northmont Local School District (P. O. Englewood), Ohio

Bond Offering—Louise Kagner, Clerk of Board of Education, will receive sealed bids until noon (EST) on June 12 for the purchase of $138,000 school building completion bonds. Dated June 15, 1959. Due on June 15 from 1960 to 1979 inclusive. Principal and interest payable at the Farmers State Bank, of Englewood. Legality approved by Peck, Shaffer & Williams, of Cincinnati.

Tallmadge City School District, Ohio

Bond Sale—The $460,000 school improvement bonds offered May 21—v. 189, p. 2186—were awarded to a group composed of Hayden, Miller & Co., Ball, Burge & Kraus, and Field, Richards & Co., as 4s, at a price of 100.64, a basis of about 3.91%.

Upper Arlington, Ohio

Bond Sale—The $487,036 road improvement bonds offered May 21—v. 189, p. 2083—were awarded to McDonald & Co., as 3½s, at a price of 100.35, a basis of about 3.42%.

Worthington, Ohio

Bond Sale—The $26,300 street improvement bonds offered May 23—v. 189, p. 2187—were awarded to J. A. White & Company.

OKLAHOMA

Adair County Indep. Sch. District No. 1 (P. O. Westville), Okla.

Bond Offering—Harold Guthrie, Clerk of the Board of Education, will receive sealed bids until 7:30 p.m. (CST) on June 2 for the purchase of $8,900 building bonds. Due from 1961 to 1969, inclusive.

Blackwell, Okla.

Bond Offering — Carl Randall, City Clerk, will receive sealed bids until 7:30 p.m. (CST) on June 2 for the purchase of $295,000 bonds, as follows:

$150,000 sanitary sewer system bonds. Due serially from 1962 to 1971.

100,000 electric system bonds. Due serially from 1962 to 1971.

45,000 storm sewer system bonds. Due serially from 1962 to 1970.

Love County Indep. School District No. 5 (P. O. Marietta), Okla.

Bond Offering—Sealed bids will be received by the Clerk of the Board of Education until 7:30 p.m. (CST) on June 2 for the purchase of $25,000 building bonds. Due from 1961 to 1968, inclusive.

Pawhuska, Okla.

Bond Sale—The $665,000 electric system bonds offered May 20—v. 189, p. 2295—were awarded to a group composed of R. J. Edwards, Inc., Liberty National Bank & Trust Co., of Oklahoma City, and the First National Bank, of Pawhuska.

Tulsa County Dependent Sch. Dist. No. 19 (P. O. Tulsa), Okla.

Bond Sale—The $20,000 building bonds offered May 22—v. 189, p. 2295—were awarded to the First National Bank & Trust Company, of Tulsa.

Wagoner County Dependent School District No. 35 (P. O. Wagoner), Oklahoma

Bond Offering—Marie Jenkins, Clerk of the Board of Education, will receive sealed bids until 3 p.m. (CST) on June 4 for the purchase of $6,100 school building bonds. Due from 1962 to 1967 incl.

Waukomis, Okla.

Bond Offering—J. W. Fluman, Town Clerk, will receive sealed bids until 7:30 p.m. (CST) on June 3 for the purchase of $120,000 natural gas system bonds. Due from 1961 to 1977 inclusive.

OREGON

Clackamus County School District No. U6 (P. O. Escatada), Oregon

Bond Offering — James W. Smith, District Clerk, will receive sealed bids until 8 p.m. (PST) on June 11 for the purchase of $990,000 building bonds.

Coos Bay, Oregon

Bond Offering—Sealed bids will be received by the City Clerk until 5 p.m. (PST) on June 8 for the purchase of $19,850.46 improvement bonds. Dated April 15, 1959. Due on April 15 from 1960 to 1969 inclusive. Legality approved by Winfree, McCulloch, Shuler & Sayre, of Portland.

Multnomah County, Powell Valley School District No. 26 (P. O. Portland), Oregon

Bond Offering—Walter Barger, District Clerk, will receive sealed bids until 8 p.m. (PST) on June 9 for the purchase of $70,000 general obligation school bonds. Dated Aug. 1, 1959. Due on May 1 from 1960 to 1979 inclusive. Principal and interest (M-N) payable at the County Treasurer's office. Legality approved by Shuler, Sayre, Winfree & Rankin, of Portland.

Oregon State Board of Higher Education (P. O. Eugene), Ore.

Bond Sale—The $9,055,000 building bonds offered May 26—v. 189, p. 2187—were awarded to a syndicate headed by the Harris Trust & Savings Bank, of Chicago, and the First National Bank of Oregon, in Portland, at a price of par, a net interest cost of about 3.78%, as follows:

$8,485,000 3¾s. Due on April 15 from 1962 to 1988 inclusive.

570,000 1s. Due on April 15, 1989.

Other members of the syndicate: Chase Manhattan Bank, New York, Northern Trust Co. of Chicago, First Boston Corp., Philadelphia National Bank, of Philadelphia, Merrill Lynch, Pierce, Fenner & Smith, Inc., Seattle-First National Bank, of Seattle, F. S. Moseley & Co., American Securities Corp., Carl M. Loeb, Rhoades & Co., J. C. Bradford & Co., Commerce Trust Co., of Kansas City, Trust Company of Georgia, Atlanta, Bacon, Whipple & Co., Mercantile-Safe Deposit & Trust Co., of Baltimore, Fitzpatrick, Sullivan & Co., Stern Brothers & Co.,

J. A. Hogle & Co., First National Bank in Dallas, Baker, Watts & Co., Rand & Co., Blewer, Glynn & Co., Courts & Co., National Bank of Washington, Tacoma, Hayden, Miller & Co., Third National Bank in Nashville, Kalman & Co., Inc., Anderson & Strudwick, City National Bank & Trust Co., of Chicago, Frantz, Hutchinson & Co., First National Bank & Trust Co., of Oklahoma City, Pacific Northwest Co., Atkinson & Co., Continental Bank & Trust Co., of Salt Lake City, Chas. N. Tripp & Co., and Hess & McFaul.

University of Portland (P. O. Portland), Oregon

Bond Offering—Secretary Paul E. Waldschmidt announces that the Board of Trustees will receive sealed bids until 2 p.m. (PST) on June 11 for the purchase of $1,460,000 non-tax exempt dormitory and dining hall revenue bonds. Dated April 1, 1958. Due on April 1 from 1961 to 1998 inclusive. Legality approved by Preston, Thorgrimson & Horowitz, of Seattle.

PENNSYLVANIA

Bristol Twp. (P. O. Levittown), Pennsylvania

Bond Sale—The $450,000 general obligation bonds offered May 21—v. 189, p. 2187—were awarded to a group composed of Kidder, Peabody & Co., Bache & Co., Hemphill, Noyes & Co., and Reynolds & Co., as 4s, at a price of 100.52, a basis of about 3.93%.

Mount Carmel School District, Pa.

Bond Offering—Stephen Kerestes, Secretary of the Board of School Directors, will receive sealed bids until 8 p.m. (DST) on June 2 for the purchase of $190,000 general obligation funding bonds. Dated June 1, 1959. Due on June 1 from 1960 to 1968, incl. Principal and interest payable at the Union National Bank of Mount Carmel. Legality approved by Townsend, Elliott & Munson, of Philadelphia.

New Castle, Pa.

Bond Offering — Chester C. Sweesey, Director of the Department of Accounts and Finance, will receive sealed bids until 10 a.m. (EDST) on June 23 for the purchase of $125,000 general improvement bonds. Dated July 1, 1959. Due on July 1 from 1960 to 1974 inclusive. Interest J-J. Legality approved by Burgwin, Ruffin, Perry & Pohl, of Pittsburgh.

Northampton Township (P. O. Doylestown), Pa.

Bond Offering—Bids will be received until 8 p.m. (EDST) on June 8 for the purchase of $55,000 general obligation bonds, as follows:

$30,000 town hall bonds.

25,000 road construction bonds.

O'Hara Twp. (P. O. Box 7825, Pittsburgh 15), Pa.

Bond Offering — Charles A. Geisler, Township Secretary, will receive sealed bids until 8 p.m. (DST) on June 8 for the purchase of $800,000 general obligation school bonds. Dated July 1, 1959. Due on July 1 from 1961 to 1989, inclusive. Bonds due in 1975 and thereafter are callable as of July 1, 1964. Legality approved by Burgwin, Ruffin, Perry & Pohl, of Pittsburgh.

Schuylkill County (P. O. Pottsville), Pa.

Bond Offering — Edward C. Houser, Controller of the Board of County Commissioners, will receive sealed bids until 10:30 a.m. (DST) on June 11 for the purchase of $315,000 general obligation funding bonds. Dated June 1, 1959. Due on June 1 from 1961 to 1969 inclusive. Principal and interest payable at the County Treasurer's office. Legality approved by Townsend, Elliott & Munson, of Philadelphia.

Stowe Twp. School District (P. O. McKees Rocks), Pa.

Bond Offering — A. C. Green, Township Secretary, will receive sealed bids until 8 p.m. (DST) on June 9 for the purchase of $200,000 school building bonds. Dated July 1, 1959. Due on July 1 from 1960 to 1969 inclusive. Principal and interest payable at the Bank of McKees Rocks. Legality approved by Burgwin, Ruffin, Perry & Pohl, of Pittsburgh.

Warminster Township (P. O. Warminster), Pa.

Bond Sale—The $60,000 general obligation street improvement bonds offered May 21—v. 189, p. 2295—were awarded to the Philadelphia National Bank, in Philadelphia, as 3¾s, at a price of 100.01, a basis of about 3.74%.

West Deer Twp. School District (P. O. Bairdford), Pa.

Bond Offering — Mike Semko, Township Secretary, will receive sealed bids until 7 p.m. (DST) on June 1 for the purchase of $80,000 general obligation school bonds. Dated June 1, 1959. Due on June 1 from 1960 to 1967 inclusive. Legality approved by Burgwin, Ruffin, Perry & Pohl, of Pittsburgh.

Wilkinsburg-Penn Joint Water Authority (P. O. 712 South Ave., Wilkinsburg), Pa.

Bonds Not Sold—All bids submitted for the $2,500,000 water revenue bonds offered May 25—v. 189, p. 2403—were rejected.

York School District, Pa.

Bond Sale—The $880,000 general obligation bonds offered May 21—v. 189, p. 2187—were awarded to a group composed of Kidder, Peabody & Co., Goldman, Sachs & Co., W. H. Newbold's Son & Co., Steele, Haines & Co., Suplee, Yeatman, Mosley Co., Inc., and F. S. Moseley & Co., at a price of 100.04, a net interest cost of about 3.14%, as follows:

$400,000 3¼s. Due on June 1 from 1961 to 1970 inclusive.

160,000 3s. Due on June 1 from 1971 to 1974 inclusive.

240,000 3⅛s. Due on June 1 from 1975 to 1980 inclusive.

80,000 3¼s. Due on June 1, 1981 and 1982

RHODE ISLAND

Pawtucket, R. I.

Note Sale—An issue of $475,000 temporary loan notes was sold to the Industrial National Bank, of Providence, as follows:

$175,000 notes at 2.26% discount.

300,000 notes, at 1.89% discount.

SOUTH DAKOTA

Plankinton Indep. School District, South Dakota

Bond Offering — Lynn Fellows, Clerk of the Board of Education, will receive sealed bids until 8 p.m. (CST) on June 1 for the purchase of $109,000 school building bonds. Dated July 1, 1959. Due on July 1 from 1960 to 1979, inclusive.

TENNESSEE

Hamblen County (P. O. Morristown), Tenn.

Bond Sale—The $255,000 Rural School bonds offered May 20—v. 189, p. 1979—were awarded to a group composed of First U. S. Corporation, Lusien L. Bailey & Co., and J. Osborn Wood & Co.

Hamilton County (P. O. Chattanooga), Tenn.

Bond Sale—The $4,000,000 general obligation bonds offered May 27—v. 189, p. 2187—were awarded to a group headed by Lehman Brothers, at a price of par, a net interest cost of about 3.66%, as follows:

$500,000 general improvement bonds: $200,000 4s, due on May 1 from 1960 to 1969 inclusive; $120,000 3½s, due on May 1 from 1970 to 1975 inclusive; $80,000 3.60s due on May 1 from 1976 to 1979 inclusive; and $100,000 3.70s, due on May 1 from 1980 to 1983 inclusive.

3,500,000 school bonds: $1,125,000 4s, due on May 1 from 1960 to 1969 inclusive; $885,000 3½s, due on May 1 from 1970 to 1975 inclusive; $700,000 3.60s, due on May 1 from 1976 to 1979 inclusive; and $790,000 3.70s, due on May 1 from 1980 to 1983 inclusive.

Associates in the offering are: Goldman, Sachs & Co.; B. J. Van Ingen & Co. Inc.; First of Michigan Corp.; W. E. Hutton & Co.; Bacon, Stevenson & Co.; Baxter & Co.; Wachovia Bank & Trust Co.; Seasongood & Mayer; McDonald-Moore & Co.; Howard C. Traywick & Co., Inc.

Jackson, Tenn.

Bond Sale—The $3,375,000 natural gas system revenue bonds offered May 26—v. 189, p. 2295—were awarded to a syndicate headed by the Equitable Securities Corporation, as follows:

$500,000 4½s. Due on June 1 from 1960 to 1965 inclusive.

675,000 4¼s. Due on June 1 from 1966 to 1971 inclusive.

2,200,000 4½s. Due on June 1 from 1972 to 1984 inclusive.

Digitized for FRASER
http://fraser.stlouisfed.org/

Lawrence County (P. O. Lawrenceburg), Tenn.

Bond Sale—The $275,000 school improvement bonds offered May 26—v. 189, p. 2187—were awarded to the First National Bank of Memphis.

Murfreesboro, Tenn.

Bond Sale—An issue of $1,250,000 water and sewer bonds was sold at public auction on May 22 to a syndicate headed by the First U. S. Corporation, at a price of par, a net interest cost of about 3.96%, as follows:

$655,000 3¾s. Due on April 1 from 1961 to 1979 inclusive.
211,000 4¼s. Due on April 1 from 1980 to 1983 inclusive.
384,000 4s. Due on April 1 from 1984 to 1989 inclusive.

Interest A-O. Legality approved by Chapman & Cutler, of Chicago.

Other members of the syndicate: Goodbody & Co., Robinson-Humphrey Co., Inc., Union Planters National Bank, of Memphis, Memphis Securities Co., Lucien L. Bailey & Co., and J. Osborn Wood & Co.

Ripley, Tenn.

Bond Offering—Town Recorder Mrs. Kate S. Hutcheson announces that sealed bids will be received until 1:30 p.m. (CST) on June 9 for the purchase of $525,000 sewer improvement revenue and tax bonds. Dated July 1, 1959. Due on July 1 from 1961 to 1989 inclusive. Bonds due in 1970 and thereafter are callable as of July 1, 1969. Payable at the Union Planters National Bank, of Memphis. Legality approved by Chapman & Cutler, of Chicago.

TEXAS

Borger Junior College District (P. O. Borger), Texas

Bond Offering—Sealed bids will be received by the District Clerk until 10 a.m. (CST) on June 3 for the purchase of $400,000 school building bonds. Dated June 1, 1959. Due on June 1 from 1960 to 1974 inclusive. Principal and interest (J-D) payable at the Republic National Bank of Dallas. Legality approved by McCall, Parkhurst, Crowe, McCall & Horton, of Dallas.

Corpus Christi Indep. Sch. District, Texas

Bond Offering — J. E. Slaybaugh, Director of Tax Finance and Property, will receive sealed bids until 4 p.m. (CST) on June 25 for the purchase of $1,000,000 school building bonds.

Eden, Texas

Bond Sale—An issue of $200,000 water works and sewer system revenue bonds was sold to Murray W. Moore & Co., and R. K. Dunbar & Co., jointly, as 4½s and 4s, at a price of par. Dated June 1, 1959. Due on June 1 from 1962 to 1989 inclusive. Interest (J-D). Legality approved by McCall, Parkhurst & Crowe, of Dallas.

Galena Park Indep. School District, Texas

Bond Sale—An issue of $225,000 schoolhouse refunding bonds was sold to a group composed of Merrill Lynch, Pierce, Fenner & Smith, Rotan, Mosle & Co., and the Republic National Bank, of Dallas. Dated June 1, 1959. Due on June 1 from 1986 to 1990 inclusive. Legality approved by Dumas, Huguenin & Boothman, of Dallas.

Jasper County Road District No. 7 (P. O. Jasper), Texas

Bond Offering — V. O. Easley, County Judge, will receive sealed bids until 11 a.m. (CST) on June 3 for the purchase of $250,000 road bonds. Dated May 15, 1959. Due on May 15 from 1961 to 1979, incl. Interest M-N. Legality approved by Vinson, Elkins, Weems & Searls, of Houston.

Mesquite Indep. School District, Texas

Bond Sale—An issue of $625,000 schoolhouse bonds was sold to Rausher, Pierce & Co., as follows:

$190,000 4½s. Due on June 1 from 1960 to 1978 inclusive.
210,000 4⅜s. Due on June 1 from 1979 to 1988 inclusive.
225,000 4.30s. Due on June 1 from 1989 to 1992 inclusive.

Dated June 1, 1959. Interest J-D. Legality approved by Dumas, Huguenin & Boothman, of Dallas.

Nederland, Texas

Bond Sale—An issue of $775,000 water and sewer bonds was sold to a group composed of John Nuveen & Co., Municipal Securities Co., and Moroney, Beissner & Co., at a price of 100.001, a net interest cost of about 4.32%, as follows:

$282,000 4½s. Due on Feb. 1 from 1960 to 1979 inclusive.
277,000 4¼s. Due on Feb. 1 from 1980 to 1985 inclusive.
216,000 4.30s. Due on Feb. 1 from 1986 to 1989 inclusive.

Pettus Indep. School District, Tex.

Bond Offering—George A. Ray, Jr., President of Board of Trustees, will receive sealed bids until 8 p.m. (CST) on June 4 for the purchase of $75,000 schoolhouse bonds. Dated May 1, 1959. Due on May 1 from 1960 to 1974 inclusive. Principal and interest

BOARD OF GOVERNORS OF THE FEDERAL RESERVE SYSTEM

BUSINESS INDEXES

1947-49 average=100	Seasonally Adjusted 1959 *April	1959 Mar.	1958 April	Unadjusted 1959 *April	1959 Mar.	1958 April
Industrial production, total	149	147	126	150	149	127
Manufactures	152	150	128	153	152	129
Durable	164	160	131	166	164	133
Nondurable	140	139	125	140	141	125
Minerals	123	122	109	123	121	109
Consumer durable goods, total	136	135	97	142	144	101
Major consumer durables	144	141	94	154	156	100
Autos	147	142	81	164	163	89
Other consumer durables	117	121	106	114	117	103
Utility output, total	†262	*260	236	—	—	—
Electricity	†262	*260	235	—	—	—
Gas	‡	*261	238	—	—	—
Nonagricultural employment, total	118.3	117.5	114.4	117.4	116.3	113.7
Manufacturing (prod. workers)—						
Employment, total	99.2	98.2	92.5	98.1	97.9	91.4
Durable	104.8	103.6	95.0	104.7	103.9	95.0
Nondurable	92.6	91.9	89.6	90.3	91.0	87.3
Payrolls	—	—	—	166.5	165.1	139.6
Freight carloadings	87	85	72	84	80	70
Department store sales, value	†139	*139	130	†129	125	123
Department store stocks, value	‡	*148	143	‡	*152	149

Construction contracts, value 1956-57 average=100	Without Seasonal Adjustment 1959 Mar.	1959 Feb.	1958 Mar.	1958 Feb.
Total	126	87	102	74
Residential	143	99	99	67
All other	114	78	105	78

NOTE: Construction contract indexes based on F. W. Dodge data for 48 states.
*Preliminary. †Estimated. ‡Not available.

INDUSTRIAL PRODUCTION
(1947-49 average=100)

	Seasonally Adjusted 1959 *April	1959 Mar.	1958 April	Unadjusted 1959 *April	1959 Mar.	1958 April
Durable Manufactures:						
Primary metals	152	146	86	153	154	89
Metal fabrication	174	170	146	176	175	148
Fabricated metal products	142	139	118	142	139	118
Machinery	163	159	137	165	164	139
Nonelectrical	144	141	122	148	147	126
Electric	200	194	166	198	198	165
Transportation equipment	213	207	178	219	216	181
Autos, trucks, and parts	132	128	86	141	139	92
Other transportation equip.	330	322	310	330	326	316
Instruments	182	180	159	184	182	160
Clay, glass, and lumber products	145	143	121	145	140	121
Stone, clay, and glass products	163	158	135	163	157	135
Lumber and products	‡	129	107	‡	125	107
Furniture and miscellaneous	141	138	121	138	138	118
Furniture and fixtures	137	135	110	134	135	108
Miscellaneous manufactures	144	141	129	140	139	125
Nondurable Manufactures:						
Textiles and apparel	115	113	98	117	121	100
Textile mill products	‡	110	92	‡	113	94
Apparel and allied products	‡	117	106	‡	129	108
Rubber and leather products	123	129	102	125	136	104
Rubber products	‡	156	112	‡	159	115
Leather and products	‡	‡	94	‡	‡	95
Paper and printing	156	154	143	160	159	146
Paper and allied products	‡	169	152	‡	176	156
Printing and publishing	146	145	137	149	148	140
Newsprint consumption	‡	130	123	‡	136	131
Job printing and periodicals	‡	153	145	‡	154	145
Chemical and petroleum products	187	186	164	187	189	165
Chemicals and allied products	‡	200	178	‡	204	180
Industrial chemicals	‡	‡	182	‡	‡	186
Petroleum and coal products	146	*147	127	142	*146	124
Foods, beverages, and tobacco	120	120	113	112	111	106
Food and beverage mfrs.	‡	119	113	‡	109	105
Food manufactures	‡	118	115	‡	108	104
Beverages	‡	‡	108	‡	‡	110
Tobacco manufactures	‡	‡	117	‡	‡	112
Minerals:						
Mineral fuel	121	121	108	122	123	109
Coal	71	71	63	68	68	60
Crude oil and natural gas	145	*144	129	147	*148	132
Crude oil	133	*132	117	137	*138	121
Natural gas and gas liquids	‡	‡	193	‡	‡	193
Metal, stone, and earth minerals	134	131	113	128	114	108

*Preliminary. ‡Not available.

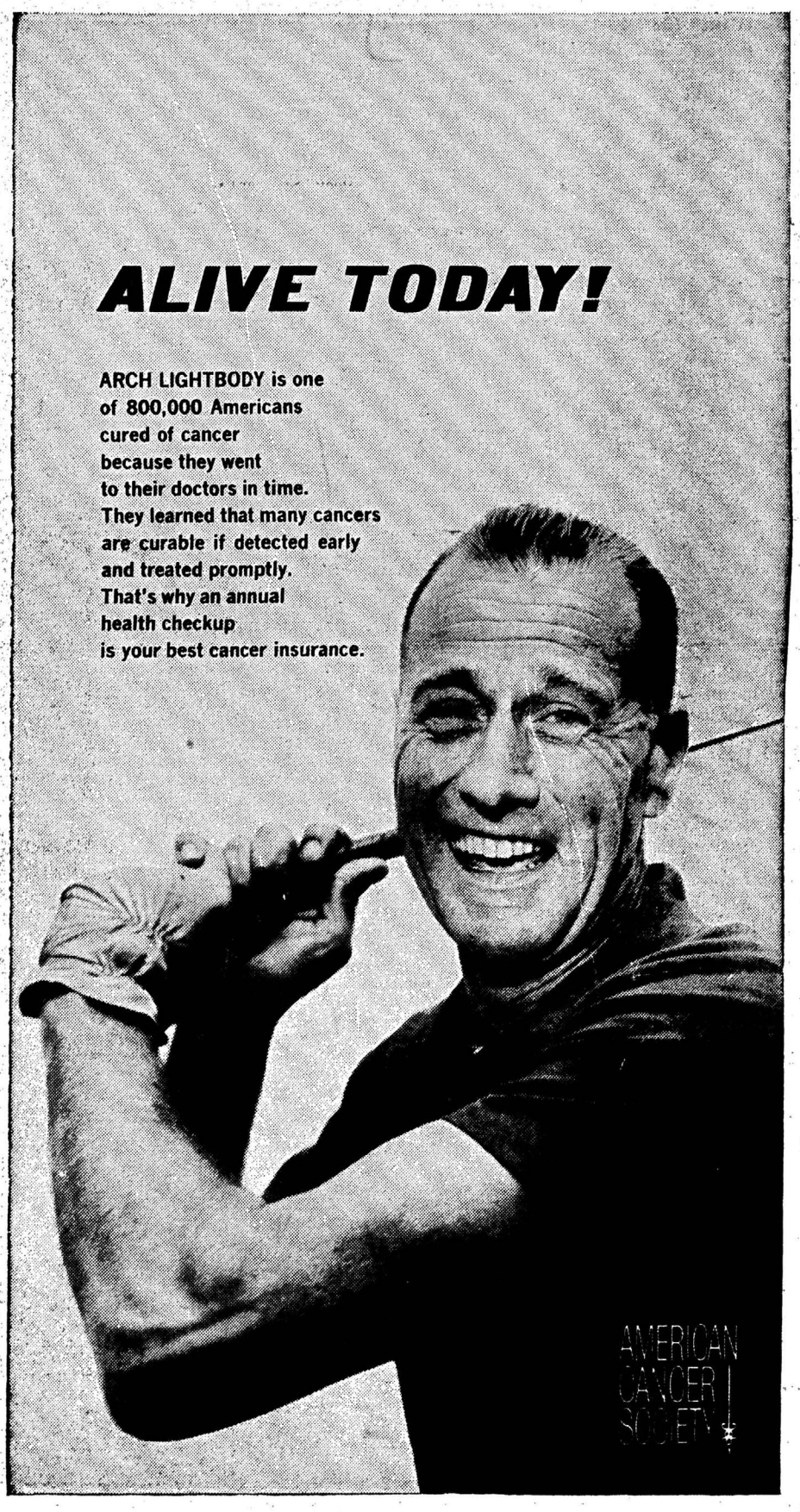

Digitized for FRASER
http://fraser.stlouisfed.org/

payable at the State Treasurer's office. Legality approved by Dumas, Huguenin & Boothman, of Dallas.

VERMONT

St. Albans, Vt.

Bonds Not Sold—No bids were received for the $125,000 street construction bonds offered May 20—v. 189, p. 2296.

VIRGINIA

Petersburg, Va.

Bond Offering—Roy F. Ash, City Manager, will receive sealed bids until 2:30 p.m. (EST) on June 16 for the purchase of $1,800,000 funding and general improvement bonds. Dated June 15, 1959. Due on July 15 from 1960 to 1979 inclusive. Principal and interest (J-J) payable at the Morgan Guaranty Trust Co., New York City. Legality approved by Wood, King & Dawson, of New York City.

WASHINGTON

Douglas County, Mansfield School Dist. No. 207 (P. O. Waterville), Washington

Bond Offering—Forest R. Leedy, County Treasurer, will receive sealed bids until 2 p.m. (PST) on June 5 for the purchase of $80,000 general obligation school bonds. Dated July 1, 1959. Due on July 1 from 1961 to 1969 inclusive. Principal and interest (J-J) payable at the County Treasurer's office.

King County Water District No. 93 (P. O. Mercer Island), Wash.

Bond Offering—James W. Haviland, Secretary of Board of Commissioners, will receive sealed bids until 4 p.m. (PST) on June 3 for the purchase of $650,000 bonds, as follows:

$250,000 water revenue bonds. Due on June 1 from 1960 to 1979 inclusive.

400,000 water revenue bonds. Due on June 1, 1980.

Dated June 1, 1959. Principal and interest (J-D) payable at the County Treasurer's office. Legality approved by Preston, Thorgrimson & Horowitz, of Seattle.

Pierce County, Sumner Sch. Dist. No. 320 (P. O. Tacoma), Wash.

Bond Offering—L. R. Johnson, County Treasurer, will receive sealed bids until 2 p.m. (PST) on June 11 for the purchase of $80,000 general obligation school bonds.

Ridgefield, Wash.

Bond Offering—Edith Hewitt, Town Clerk, will receive sealed bids until 8 p.m. (PST) on June 11 for the purchase of $165,000 sewage system bonds.

Thurston County, Griffin Sch. Dist. No. 324 (P. O. Olympia), Wash.

Bond Offering — Don Boone, County Treasurer, will receive sealed bids until 10 a.m. (PST) on June 8 for the purchase of $105,000 general obligation bonds. Dated June 1, 1959. Due on June 1 from 1961 to 1979 inclusive. Principal and interest (J-D) payable at the County Treasurer's office. Legality approved by Preston, Thorgrimson & Horowitz, of Seattle.

Thurston County, Tumwater Sch. District No. 333 (P. O. Olympia), Washington

Bond Sale—The $350,000 general obligation school bonds offered May 21—v. 189, p. 2296—were sold to the State of Washington, as 4s, at a price of par.

WEST VIRGINIA

West Virginia Board of Education (P. O. Fairmont State College) (P. O. Athens), W. Va.

Bond Offering—Secretary H. K. Baer announces that the State Board of Education will receive sealed bids at the office of the President of Concord College, Administration Building, Athens, until 2 p.m. (EDST) on June 24 for the purchase of $300,000 student union revenue bonds, as follows:

$25,000 Series A bonds. Due on May 1 from 1961 to 1964 inclusive.

275,000 Series B bonds. Due on May 1 from 1964 to 1988 inclusive.

Dated May 1, 1958. Interest M-N. Legality approved by Caldwell, Marshall, Trimble & Mitchell, of New York City.

WISCONSIN

Grafton, Wis.

Bond Offering—Emory R. Sacho, Village Clerk, will receive sealed bids until 6 p.m. (CST) on June 12 for the purchase of $206,000 sewage disposal plant bonds. Dated July 1, 1959. Due on July 1 from 1960 to 1979 inclusive. Principal and interest payable at the Grafton State Bank, in Grafton. Legality approved by Quarles, Herriott & Clemons, of Milwaukee.

Menasha, Wis.

Bond Offering—City Clerk Ira H. Clough announces that sealed bids will be received until 2 p.m. (CST) on June 16 for the purchase of $555,000 school bonds. Dated July 1, 1959. Due on July 1 from 1960 to 1979 inclusive. Principal and interest (J-J) payable at the First National Bank, of Menasha, or at the Bank of Menasha, in Menasha, at the option of the holder. Legality approved by Chapman & Cutler, of Chicago.

New Berlin School District, Wis.

Bond Offering—William V. Krueger, City Clerk, will receive sealed bids until 8 p.m. (CDST) on June 1 for the purchase of $200,000 school building construction bonds. Dated June 15, 1959. Due on June 15 from 1960 to 1979 inclusive. Principal and interest (J-D) payable at the First National Bank of Waukesha. Legality approved by Quarles, Herriott & Clemons, of Milwaukee.

Oshkosh, Wis.

Bond Offering—Sealed bids will be received until July 1 for the purchase of $4,600,000 bonds, as follows:

$3,800,000 school bonds.

800,000 water improvement bonds.

Wausau, Wis.

Bond Offering—Roy A. Hagengruber, City Clerk, will receive sealed bids until 2 p.m. (CDST) on June 9 for the purchase of $3,750,000 corporate purpose bonds. Dated July 1, 1959. Due on July 1 from 1960 to 1979 inclusive. Principal and interest (J-J) payable at the Wisconsin Valley Trust Co., Wausau. Legality approved by Chapman & Cutler, of Chicago.

West Allis, Wis.

Bond Sale—The $4,700,000 corporate purpose bonds offered May 26—v. 189, p. 2296—were awarded to a syndicate headed by Smith, Barney & Co., and Phelps, Fenn & Co., at a price of 100.01, a net interest cost of about 3.51%, as follows:

$1,175,000 4s. Due on June 1 from 1960 to 1964 inclusive.

470,000 3¼s. Due on June 1, 1965 and 1966.

3,055,000 3½s. Due on June 1 from 1967 to 1979 inclusive.

Other members of the syndicate: Goldman, Sachs & Co., R. W. Pressprich & Co., Kidder, Peabody & Co., Equitable Securities Corporation, B. J. Van Ingen & Co., Blair & Co., Inc., Bacon, Stevenson & Co., Julien Collins Co., Ira Haupt & Co., Commerce Trust Co., of Kansas City, Kenower, MacArthur & Co., Cruttenden, Podesta & Co., Blewer, Glynn & Co., Wm. E. Pollok & Co., Inc., Loewi & Co., Inc., E. F. Hutton & Co., Dempsey-Tegeler & Co., Rand & Co., Brown Bros. Harriman & Co., Goodbody & Co., McCormick & Co., Winslow, Cohu & Stetson, Shannon & Co., and J. M. Dain & Co., Inc.

WYOMING

Sweetwater County School District No. 25 (P. O. Bairoil), Wyo.

Bond Offering—Mrs. Caroline Duncan, District Clerk, will receive sealed bids until 7:30 p.m. (MST) on June 6 for the purchase of $175,000 building bonds.

CANADA

BRITISH COLUMBIA

Greater Vancouver Water District, British Columbia

Debenture Sale—An issue of $5,500,000 water debentures was sold to a group composed of A. E. Ames & Co., Ltd., Wood, Gundy & Co., and the Dominion Securities Corp., Ltd., as 5¼s. Dated June 1, 1959. Due on June 1 from 1961 to 1984 inclusive. Interest (J-D).

NOVA SCOTIA

King County, N. S.

Debenture Sale—An issue of $300,000 debentures was sold to Cornell, Macgillivary, Ltd., and Stanbury & Co., Ltd., jointly, as 5¼s, at a price of 95.55.

ONTARIO

Burford Township, Ont.

Debenture Sale—An issue of $220,000 improvement debentures was sold to the Toronto-Dominion Bank, and the Equitable Securities Canada, Ltd., as 5¾s, at a price of 99.16. Due on June 15 from 1960 to 1979 inclusive. Interest (J-D).

Niagara Falls, Ontario

Debenture Sale—An issue of $353,310 improvement debentures was sold to a group composed of Deacon, Findlay, Coyne, Ltd., Royal Securities Corp., Ltd., and the Royal Bank of Canada, as 5½s, at a price of 98.52. Dated June 15, 1959. Due on June 15 from 1960 to 1974 inclusive. Interest (J-D).

QUEBEC

Chicoutimi, Quebec

Debenture Sale—An issue of $800,000 various debentures was sold to a group composed of Bell, Gouinlock & Co., Ltd., Nesbitt, Thomson & Co., Ltd., Belanger, Inc., T. J. Gendron, Inc., Casgrain & Co., Ltd., and Dawson, Hannaford, Ltd., as 5½s, at a price of 96.68, a basis of about 5.90%. Dated May 1, 1959. Due on May 1 from 1960 to 1979 inclusive. Interest (M-N).

Dolbeau School Commission, Que.

Debenture Sale—An issue of $375,000 school debentures was sold to a group composed of Oscar Dube & Co., Inc., La Corporation de Prets de Quebec, Garneau, Boulanger, Ltd., Grenier, Ruel & Co., Inc., and J. E. Laflamme, Ltd., at a price of 95.65, a net interest cost of about 6.23%, as follows:

$205,500 5s. Due on April 1 from 1960 to 1964 inclusive.

169,500 5½s. Due on April 1 from 1965 to 1969 inclusive.

Dated April 1, 1959. Interest (A-O).

Lauzon, Quebec

Debenture Sale—An issue of $100,000 debentures was sold to J. F. Simard & Co., Ltd., as 5¼s, at a price of 98.00, a basis of about 5.63%.

St. David-de-Falardeau, Quebec

Debenture Sale—An issue of $41,500 improvement debentures was sold to La Corporation de Prets de Quebec, as 5½s, at a price of 95.03, a basis of about 6.27%. Dated May 1, 1959. Due on May 1 from 1960 to 1969 inclusive.

Sorel, Quebec

Debenture Sale—An issue of $75,500 paving and water works debentures was sold to a group composed of Gaston Laurent, Inc., Banque Provinciale du Canada, Desjardins, Couture, Inc., and Florido Matteau & Fils, as 5½s, at a price of 94.57, a basis of about 6.35%. Dated June 1, 1959. Due on June 1 from 1960 to 1969 inclusive. Interest (J-D).

$104,760,000 New Housing Authority Bonds Offered by Nationwide Syndicate

Public offering of $104,760,000 New Housing Authority 3¾% and 3⅞% Bonds due serially 1960-2000 was made May 26 by an underwriting group managed by Phelps, Fenn & Co., Lehman Brothers and Blyth & Co., Inc. in association with The First National City Bank of New York, and by Bankers Trust Company and The Chase Manhattan Bank.

The bonds are being issued by 19 local housing agencies located in 13 States and Puerto Rico. They were awarded the group on bids which represented an over-all net interest cost of 3.8711% to the agencies.

The bonds are being reoffered to the public in three price scales—Scale B, 3¾%; Scale C, 3¾%, and Scale D, 3⅞%—at prices to yield 2.15% to a dollar price of 100 for a yield of 3⅞%.

Scale B relates to bonds of agencies in Clinton, Mass., Durham and Raleigh, N. C., and Dayton, Ohio, and ranges in yields from 2.15% to 3.80%.

Scale C, covering bonds of housing agencies in Chicago and New York City, ranges in yields from 2.15% to a dollar price of 98½ for a yield of about 3.825%.

Scale D applies to issues of housing agencies in Putnam, Conn.; Fort Lauderdale, Fla.; Columbus, Ga.; Jackson County, Ill.; Lake Charles, La.; Mount Clemens, Mich.; Las Vegas, Nev.; Reno, Nev.; Bayonne, N. J.; Edison Township, N. J.; Lorain, Ohio; Puerto Rico; and Waco, Texas, and ranges from a yield of 2.15% to a dollar price of par to yield 3⅞%.

Other managers of the group are The First Boston Corporation; Smith, Barney & Co.; Shields & Company; Goldman, Sachs & Co.; Harriman Ripley & Co., Incorporated; and R. W. Pressprich & Co.

The group submitted the following bids for the individual issues:

Local Housing Authority	Amount	Coupon %	Bid %
Putnam, Conn.	$1,625,000	3⅞	100.129
Fort Lauderdale, Fla.	1,110,000	"	101.264
Columbus, Ga.	1,210,000	"	100.302
Chicago, Ill.	24,130,000	3¾	100.162
Jackson County, Ill.	1,240,000	3⅞	100.130
Lake Charles, La.	3,485,000	"	100.086
Clinton, Mass.	1,545,000	3¾	100.133
Mount Clemens, Mich.	1,425,000	3⅞	100.125
Las Vegas, Nev.	1,550,000	"	100
Reno, Nev.	1,575,000	"	100.132
Bayonne, N. J.	1,815,000	"	100.146
Edison Township, N. J.	965,000	"	100.125
New York, N. Y.	36,325,000	3¾	100.006
Durham, N. C.	1,170,000	"	101.067
Raleigh, N. C.	3,825,000	"	100.126
Dayton, O.	3,795,000	"	100.141
Lorain, O.	2,085,000	3⅞	100.127
Puerto Rico (First Issue)	8,340,000	"	101.218
Puerto Rico (Second Issue)	4,740,000	"	100.141
Waco, Texas	2,755,000	"	100.195

The bonds are secured by a first pledge of annual contributions unconditionally payable under a contract between the Public Housing Administration (PHA) and the local agency issuing the bonds. The faith of the United States is solemnly pledged to the payment of the annual contributions by the PHA.

The bonds are legal investments for savings banks and, with the exception of the Puerto Rican issues, for trust funds in New York and certain other States. Interest on them is exempt from Federal income taxes.

The present offering is the 24th public offering of New Housing Authority bonds and brings the total so issued to $2,630,464,000. The first offering was made in 1951.

Others in the Syndicate

Included in the offering group in addition to the names mentioned above are:

Drexel & Co.; Eastman Dillon, Union Securities & Co.; Equitable Securities Corp.; Merrill Lynch, Pierce, Fenner & Smith, Inc.; Stone & Webster Securities Corp.; White, Weld & Co.; Bear, Stearns & Co.; A. C. Allyn & Co., Inc.; Baxter & Co.; Alex. Brown & Sons; Coffin & Burr, Inc.;

Estabrook & Co.; Gregory & Sons; Ira Haupt & Co.; Hemphill, Noyes & Co.; Hornblower & Weeks; Lee Higginson Corp.; F. S. Moseley & Co.; Paine, Webber, Jackson & Curtis; Reynolds & Co.; L. F. Rothschild & Co.; Schoellkopf, Hutton & Pomeroy, Inc.;

Dean Witter & Co.; Wood, Struthers & Co.; American Securities Corp.; Bacon, Stevenson & Co.; A. G. Becker & Co. Inc.; Braun, Bosworth & Co. Inc.; Clark, Dodge & Co.; R. S. Dickson & Co., Inc.; First of Michigan Corp.; Hirsch & Co.; Kean, Taylor & Co.; Wm. E. Pollock & Co. Inc.;

J. C. Bradford & Co.; Courts & Co.; F. W. Craigie & Co; Francis I duPont & Co.; Eldredge & Co., Inc.; Folger, Nolan, Fleming-W. B. Hibbs & Co., Inc.; Geo. B. Gibbons & Co., Inc.; Hallgarten & Co.; E. F. Hutton & Co.; W. E. Hutton & Co.;

McDonald & Co.; The Ohio Co.; Rand & Co.; Roosevelt & Cross Inc.; Shearson, Hammill & Co.; Stern Bros. & Co.; Stroud & Co., Inc.; Tucker, Anthony & R. L. Day; Chas. E. Weigold & Co., Inc.;

Chemical Corn Exchange Bank; Morgan Guaranty Trust Co. of New York; Harris Trust & Savings Bank; The First National Bank of Chicago; C. J. Devine & Co.; Kidder, Peabody & Co.; Salomon Bros. & Hutzler; The Northern Trust Co.; The Philadelphia National Bank; Carl M. Loeb, Rhoades & Co.; The First National Bank of Oregon;

Ladenburg, Thalmann & Co.; Kuhn, Loeb & Co.; Lazard Freres & Co.; W. H. Morton & Co., Inc.; Weeden & Co. Inc.; Dick & Merle-Smith; Security - First National Bank; B. J. Van Ingen & Co. Inc.; Seattle-First National Bank; Blair & Co. Inc.;

Dominick & Dominick; Hayden, Stone & Co.; The Marine Trust Co. of Western New York; Bache & Co.; Bacon, Whipple & Co.; Barr Brothers & Co.; City National Bank & Trust Co., Kansas City, Mo.; Fidelity Union Trust Co., Newark; Glickenhaus & Lembo; Industrial National Bank, Providence, R. I.; Laidlaw & Co.;

Baker, Watts & Co.; Federation Bank and Trust Co.; A. M. Kidder & Co., Inc.; Mercantile-Safe Deposit and Trust Co.; National Bank of Commerce of Seattle; National Bank of Westchester, White Plains, N. Y.; The Peoples National Bank of Charlottesville, Va.; Third National Bank in Nashville; Trust Co. of Georgia; Tilney & Co.; Tuller & Zucker; G. H. Walker & Co.; and J. C. Wheat & Co.

gitized for FRASER
tp://fraser.stlouisfed.org/