In 2 Sections — Section 2

The COMMERCIAL and FINANCIAL CHRONICLE

Reg. U. S. Pat. Office

Volume 189 Number 5828 New York 7, N. Y., Thursday, March 12, 1959 Price 50 Cents a Copy

INVESTMENT TRADERS ASSOCIATION OF PHILADELPHIA

ANNUAL MID-WINTER DINNER

At Bellevue Stratford Hotel FEBRUARY 27, 1959

President

James B. McFarland
Stroud & Company, Incorporated

First Vice-President

Rubin Hardy
The First Boston Corporation

Second Vice-President

Willard F. Rice
Eastman Dillon, Union Securities & Co.

Secretary

John E. Knob
Drexel & Co.

Treasurer

Jack Christian
Janney, Dulles & Battles, Inc.

BOARD OF GOVERNORS

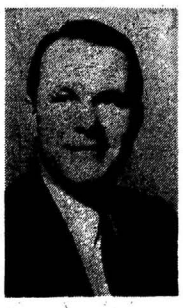

H. E. Beattie, Jr.
H. A. Riecke & Co., Inc.

Edgar A. Christian
Suplee, Yeatman, Mosley Co., Inc.

Joseph J. Cummings
Brooke & Co.

L. Craig Dick, Jr.
Lewis C. Dick Co.

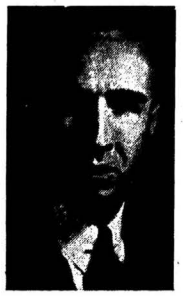

Robert F. Donovan
Blyth & Co., Inc.

Harry F. Green, Jr.
Merrill Lynch, Pierce, Fenner & Smith, Incorporated

John M. Hudson
Thayer, Baker & Co.

Stanley W. Jeffries
Newburger & Co.

Samuel M. Kennedy
Yarnall, Biddle & Co.

Thomas J. Love
Geo. E. Snyder & Co.

James J. McAtee
Butcher & Sherrerd

James G. Mundy
Suplee, Yeatman, Mosley Co., Inc.

William R. Radetzky
New York Hanseatic Corporation

Wallace H. Runyan
Hemphill, Noyes & Co.

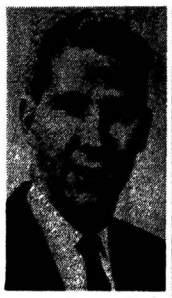

Rudolph Sander
Butcher & Sherrerd

Joseph E. Smith
Newburger & Co.

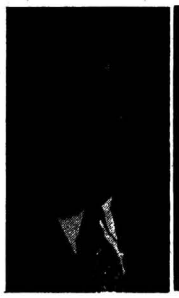

Chas. L. Wallingford
Janney, Dulles & Battles, Inc.

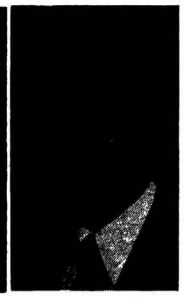

John F. Weller
Goldman, Sachs & Co.

E. Coit Williamson
Schmidt, Roberts & Parke

gitized for FRASER
tp://fraser.stlouisfed.org/

Jim McFarland, *Stroud & Company, Incorporated;* Joseph Smith, *Newburger & Co.;* Lester Thorsen, *Glore, Forgan & Co.* (Chicago); Phil Loomis, *Securities & Exchange Commission;* Ed Kelly, *Carl M. Loeb, Rhoades & Co.* (New York)

Bill Doerr, *American Securities Corporation;* Leon Dorfman, *Goldman, Sachs & Co.* (New York); Jack Klingler, *Goldman, Sachs & Co.;* Wallace Runyan, *Hemphill, Noyes & Co.*

HERE ARE STROUD TRADERS YOU TALK TO:

For Bonds, Equipment Trust Certificates, and Railroad Securities
Frank J. Laird — Allen B. Foard, Jr.

For Bank Stocks, Industrial Stocks and Public Utility Stocks
James B. McFarland — Raymond A. Morris, Jr.

For Sales Orders
Robert N. Greene

For Municipal Bonds
Russell M. Ergood, Jr.
Vice-President
Michael J. Rudolph — J. Richard Hoffman
Alexander B. Brock — Alfred H. Williams

For Institutional Transactions
L. Wister Randolph — Robert J. Campbell
Franklin M. Seeley

For Statistical Services
Raymond A. Lefkof

For Field Representation
Felix E. Maguire
Vice-President

STROUD
& COMPANY, INCORPORATED
123 South Broad St., Phila. 9 · PE 5-7330
120 Broadway, N.Y. 5 · WO 4-8400
PITTSBURGH · ALLENTOWN · LANCASTER

Harry Snyder, *Yarnall, Biddle & Co.;* Tom Love, *Geo. E. Snyder & Co.;* Jim Lynch, *Paul D. Sheeline & Co.* (Boston)

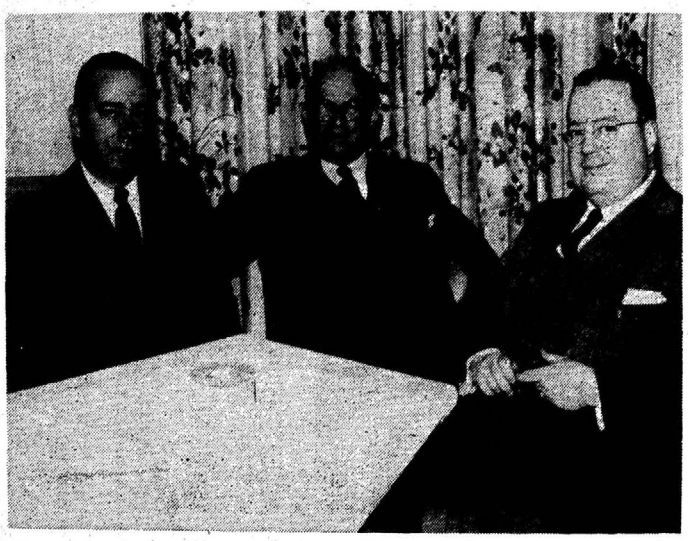

James Mickley, *Girard Trust Company;* Lawrence Illoway, *Penington, Colket & Co.;* John Flynn, *E. W. Clark & Co.*

Samuel Kennedy, *Yarnall, Biddle & Co.;* Fred Carter, *de Haven & Townsend, Crouter & Bodine;* Floyd Justice, *Kidder, Peabody & Co.*

Digitized for FRASER
http://fraser.stlouisfed.org/

Eddie Opper, *J. B. Maguire & Co., Inc.* (Boston); Harry Gumm, *G. A. Saxton & Co., Inc.* (New York); Sol Bass, *Bear, Stearns & Co.* (New York); Bill McCullen, *Hendricks & Eastwood, Inc.*; Jim Traviss, *S. J. Brooks & Company* (Toronto)

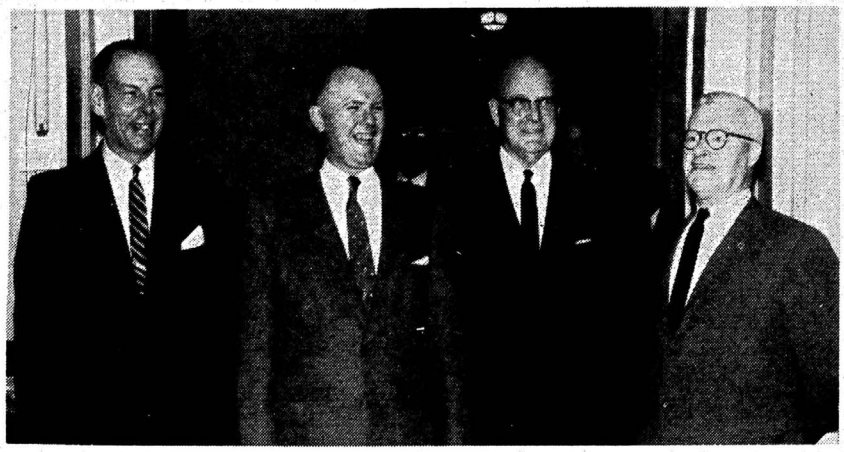

Jim McFarland, *Stroud & Company, Incorporated;* Frank McKee, *Beneficial Savings Fund;* L. Paul Close, *Rambo, Close & Kerner, Inc.;* Edmund J. Davis, *Rambo, Close & Kerner, Inc.*

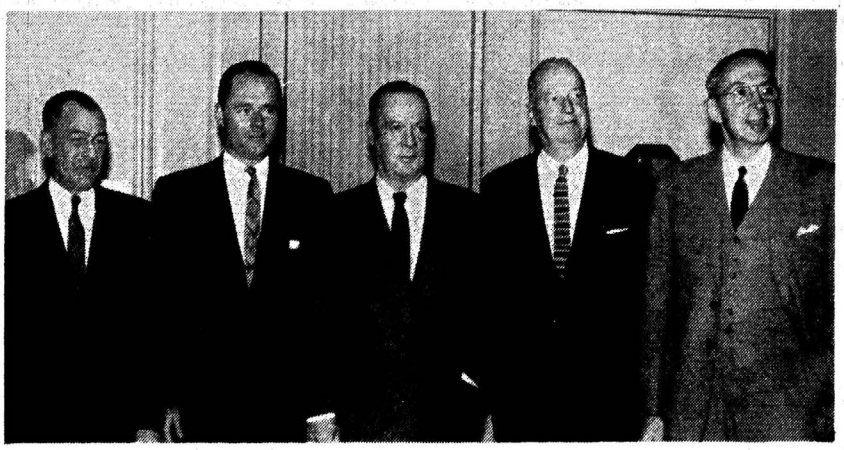

Forrest Duble, *Parrish & Co.;* Robert Farrell, *Laird, Bissell & Meeds* (New York); Thomas D. Call, *Woodcock, Hess, Moyer & Co., Inc.;* Felix Maguire, *Stroud & Company, Incorporated;* George Nehrbas, *Parrish & Co.*

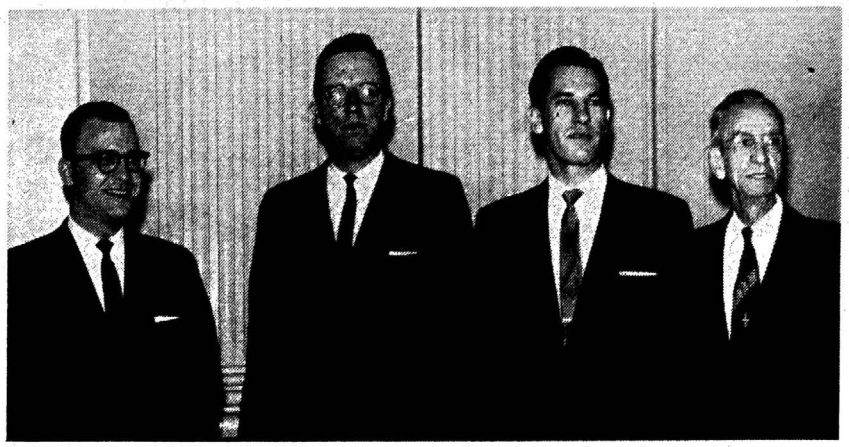

Lee Alfren, *Salomon Brothers & Hutzler;* Joseph J. Hayes, *Eastman Dillon, Union Securities & Co.* (New York); Willard Rice, *Eastman Dillon, Union Securities & Co.;* John Lamb, *Penington, Colket & Co.*

DREXEL & CO.

Established 1838

We Maintain Markets in the Following Stocks:

The First Pennsylvania Banking & Trust Co.
Girard Trust Corn Exchange Bank
Philadelphia National Bank
Provident Tradesmens Bank & Trust Co.
Philadelphia Suburban Water Co.
American Dredging Company
Chesapeake Instrument Corporation
The Hanover Shoe, Inc.

Members
New York Stock Exchange
American Stock Exchange (Assoc.)
Philadelphia-Baltimore Stock Exchange

PHILADELPHIA 1
1500 Walnut St.

NEW YORK 5
30 Wall Street

Underwriter • Distributor • Dealer

Investment Bonds and Stocks

- Securities of the United States Government and its Agencies
- State, Municipal, Revenue and Housing Securities
- Bonds, Preferred and Common Stocks of Industrial, Public Utility and Railroad Corporations
- Bank Stocks
- Casualty, Fire and Life Insurance Company Stocks
- Bankers' Acceptances
- Securities of the International Bank for Reconstruction and Development
- Canadian Securities
- External Dollar Securities

The
FIRST BOSTON
CORPORATION

NEW YORK BOSTON PITTSBURGH CHICAGO
PHILADELPHIA SAN FRANCISCO CLEVELAND

gitized for FRASER
p://fraser.stlouisfed.org/

Blyth & Co., Inc.

Primary Markets With Complete Trading Facilities

Public Utilities
Industrials
Bank and Insurance
Municipals

Bonds • Preferred Stocks • Common Stocks

NEW YORK • SAN FRANCISCO • CHICAGO • LOS ANGELES • SEATTLE • PORTLAND
BOSTON • PHILADELPHIA • PITTSBURGH • CLEVELAND • LOUISVILLE • INDIANAPOLIS
DETROIT • MINNEAPOLIS • SPOKANE • OAKLAND • EUREKA • SACRAMENTO
PASADENA • SAN DIEGO • SAN JOSE • FRESNO • PALO ALTO • OXNARD

Austin Umstead, *A. E. Masten & Company* (Pittsburgh); Bob Hart, *Euler & Hart;* Frank Gorman, *H. G. Kuch and Company;* Bob Lienhard, *Troster, Singer & Co.* (New York)

Dealers in

Municipal Bonds

THE PHILADELPHIA NATIONAL BANK

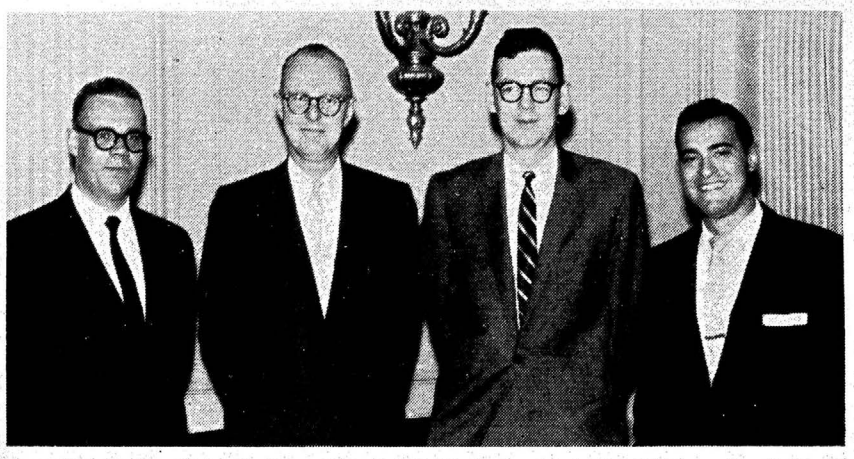

George Durang, *Merrill Lynch, Pierce, Fenner & Smith, Incorporated;* Jim Patterson, *Merrill Lynch, Pierce, Fenner & Smith, Incorporated* (New York); Harry Green, Jr., *Merrill Lynch, Pierce, Fenner & Smith, Incorporated;* Joseph Girard, *H. A. Riecke & Co., Inc.*

Clearance facilities

A special department is maintained for a large clientele of Brokers and Security Dealers. We specialize in settling and handling all types of securities transactions locally and nationwide. Redeliveries are promptly handled by messenger or as collections through our network of Correspondent Banks. The cost is moderate. Inquiries invited.

The **First Pennsylvania**
Banking and Trust Company
PHILADELPHIA, PA.

34 OFFICES—SERVING MORE PEOPLE MORE WAYS THAN ANY OTHER PHILADELPHIA BANK

Member Federal Deposit Insurance Corporation

Fred Knob, *Eastman Dillon, Union Securities & Co.;* Rob Naylor, *H. N. Nash & Co.;* John Wallingford, *Hecker & Co.;* Bob Sanford, *New York Hanseatic Corporation*

Peter Cardamone, *Albert Teller & Co.;* Albert Teller, *Albert Teller & Co.;* Charles Dudichum, *Delaware Fund* (Wilmington Del.)

gitized for FRASER
tp://fraser.stlouisfed.org/

Jack Barker, *Lee Higginson Corporation* (New York); Stan Dawson-Smith, *Cruttenden, Podesta & Co.* (New York); Ken Robertson, *Birely & Company* (Washington, D. C.); Jim Gahan, *E. F. Hutton & Company* (New York)

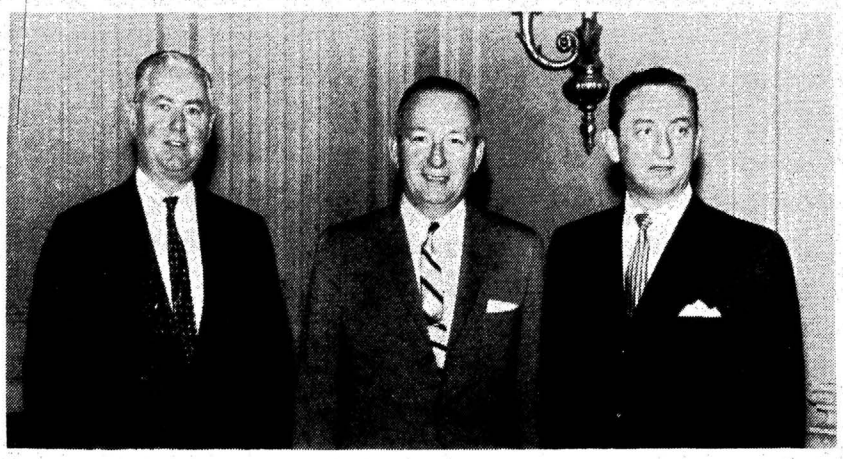

Jack Murphy, *Hornblower & Weeks;* Coit Williamson, *Schmidt, Roberts & Parke;* Barney Nieman, *Carl Marks & Co. Inc.* (New York)

Col. Oliver J. Troster, *Troster, Singer & Co.* (New York); Walter Schmidt, *Schmidt, Roberts & Parke*

Hy Frankel, *Singer, Bean & Mackie, Inc.* (New York); John Marshall, *White, Weld & Co.* (New York); Ed Larkin, *White, Weld & Co.* (New York); Dick Martin, *White, Weld & Co.* (Philadelphia)

Primary Markets
Bank and Insurance Stocks
Christiana Securities

Unlisted Securities

Underwriters
Dealers
Distributors

Corporates & Municipals

LAIRD, BISSELL & MEEDS
Members New York and American Stock Exchanges
Philadelphia National Bank Building
Philadelphia 7, Pa.
Telephone LOcust 7-6226 *Bell Teletype* PH 1386
WILMINGTON, DEL. NEW YORK CITY NEW HAVEN, CONN.
ZURICH, SWITZERLAND SALEM, N. J. DOVER, DEL.

BUTCHER & SHERRERD
ESTABLISHED 1910
CORPORATE TRADING DEPARTMENT
James J. McAtee, *Manager*
Rudolph C. Sander Walter E. Gemenden
Alvin W. Jordan, Jr.
MUNICIPAL TRADING DEPARTMENT
James W. Heward, *Manager*
John B. Richter Henry P. Glendinning, Jr.
Joseph E. Labrum Wm. D. Sherrerd, III
MEMBERS
New York Stock Exchange *Philadelphia-Baltimore Stock Exchange*
American Stock Exchange (Associate)
1500 WALNUT STREET · PHILADELPHIA 2, PA.
Philadelphia Telephone PEnnypacker 5-2700 Teletype PH-4 New York Telephone BArclay 7-4641

When it's in . . .
- PHILADELPHIA
- THE DELAWARE VALLEY
- PENNSYLVANIA

Call
- Vic Mosley
- Ed Christian
- Jim Mundy
- Harry Undy

SUPLEE, YEATMAN, MOSLEY CO.
INCORPORATED
1500 Walnut Street • Philadelphia 2, Pa.
TELEPHONE: KIngsley 5-1343 TELETYPE: PH 242
NEW YORK TELEPHONE CAnal 6-7207

Digitized for FRASER
http://fraser.stlouisfed.org/

E. W. CLARK & CO.
ESTABLISHED 1837
•
MEMBERS
PHILADELPHIA-BALTIMORE STOCK EXCHANGE
NEW YORK STOCK EXCHANGE
AMERICAN STOCK EXCHANGE (ASSOC.)
•
LOCUST AT 16th STREET
PHILADELPHIA 2
Telephones:
Philadelphia KIngsley 5-4000
New York WHitehall 3-4000
Germantown • Lancaster • York

Don Robitaille, *Burns Bros. & Denton, Inc.* (New York); Milton Capper, *Capper & Co.* (Jersey City, N. J.); Charles Downs, *Swain & Company, Inc.*

J. W. SPARKS & CO.
ESTABLISHED 1900
MEMBERS
NEW YORK STOCK EXCHANGE PHILA.-BALTIMORE STOCK EXCHANGE
AMERICAN STOCK EXCHANGE
Brokers in
LISTED and UNLISTED SECURITIES
Dealers in
STATE, MUNICIPAL and REVENUE BONDS
DIRECT WIRE TO NEW YORK
120 BROADWAY
NEW YORK 5, N. Y.
WORTH 4-0220
A. T. & T. TELETYPE—PH 622
210 WESTERN SAVINGS FUND BLDG.
BROAD & CHESTNUT STS.
PHILADELPHIA 7, PA.
KINGSLEY 6-4040

Ted Robinson, *A. G. Becker & Co. Incorporated* (New York); Stan Jeffries, *Newburger & Co.*; Mike Cito, *R. S. Dickson & Co., Inc.* (New York); Bill Goodman, *Harper & Turner, Inc.*; Joseph Scheidecker, *Coffin & Burr, Incorporated* (New York)

EST. 1916
MARKETS MAINTAINED
Dealers in over-the-counter securities
We are especially interested in
situations for retail.
HECKER & CO.
Members
New York Stock Exchange
American Stock Exchange (Associate)
Philadelphia-Baltimore Stock Exchange
Liberty Trust Bldg., Broad and Arch Sts., Philadelphia 7, Pa.
Phila. 'Phone LOcust 4-3500 Teletype PH 767 N. Y. 'Phone DIgby 4-6792

Ed Evans, *Philadelphia National Bank;* Rcy Trevine, *Harriman Ripley & Co. Incorporated;* W. C. Henry, *Fidelity-Philadelphia Trust Company*

Active Trading Markets In:
Miles Laboratories Inc.
William H. Rorer Inc.
Philadelphia Life Ins. Co.
Quaker City Life Ins. Co.
Schmidt, Roberts & Parke
Members Philadelphia-Baltimore Stock Exchange
123 South Broad Street, Philadelphia 9, Penna.
N. Y. Phones REctor 2-1695 HAnover 2-4556
Teletype PH 538
Phila. Phone KIngsley 5-0650

UNDERWRITERS AND DISTRIBUTORS OF CORPORATE AND MUNICIPAL SECURITIES
EST. 1914
BOENNING & CO.
Members
Philadelphia-Baltimore Stock Exchange
American Stock Exchange
1529 WALNUT STREET
PHILADELPHIA 2, PA.
Bell System Teletype PH 30 Telephone LOcust 8-0900
115 BROADWAY
NEW YORK CITY 6, N. Y.
Private New York Telephone COrtlandt 7-1200

gitized for FRASER
tp://fraser.stlouisfed.org/

Allen B. Foard Jr., *Stroud & Company, Incorporated;* Ken Stanford, *F. S. Smithers & Co.* (New York); Jim O'Donnell, *F. S. Smithers & Co.* (New York); Jim Lescure, *W. H. Newbold's Son & Co.*

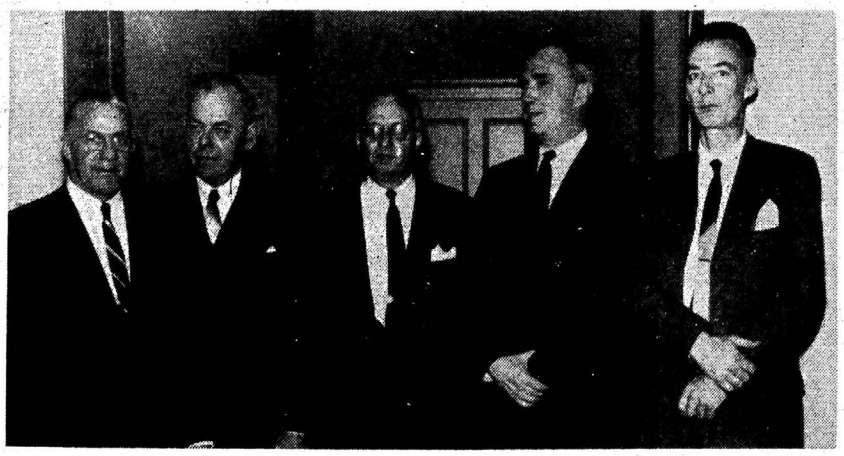

John A. Murphy, *Reynolds & Co.;* John McLaughlin, *McLaughlin, Kaufman & Co.* (New York); Al Hutchinson, *Kidder, Peabody & Co.;* Billie Burke, *May & Gannon, Inc. (Boston);* Fred Carter, *De Haven & Townsend, Crouter & Bodine*

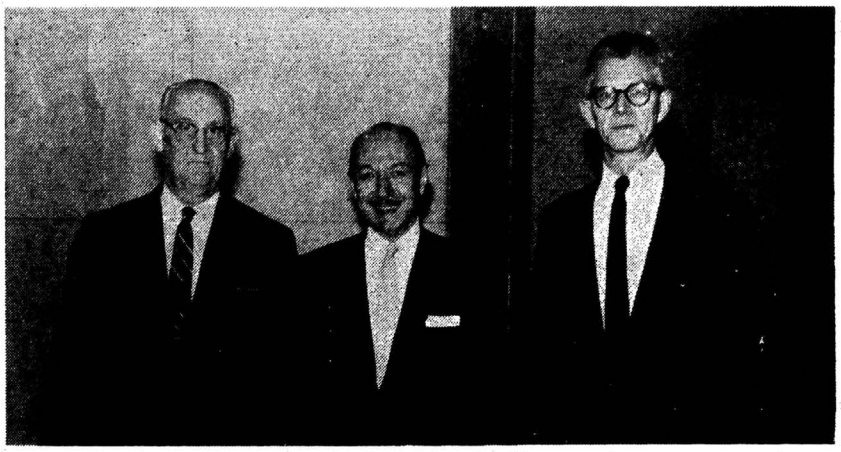

Frank Whitley, *Bioren & Co.;* Maurice, Hart, *New York Hanseatic Corporation* (New York); Martin J. Long, *First Cleveland Corporation* (Cleveland)

Frank Laird, *Stroud & Company, Incorporated;* Bud Hardy, *First Boston Corporation;* James Cram, *Janney, Dulles & Battles, Inc.;* William Suplee, *Suplee, Yeatman, Mosley Co. Incorporated*

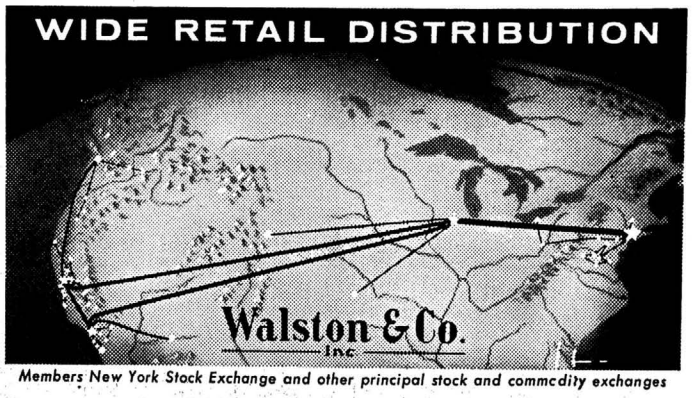

Members New York Stock Exchange and other principal stock and commodity exchanges

NEW YORK • SAN FRANCISCO • LOS ANGELES • PHILADELPHIA • CHICAGO

Allentown, Bakersfield, Beverly Hills, Brooklyn, Buffalo, Camden, Coral Gables, Denver, East Orange, Erie, Eugene, Eureka, Fresno, Hagerstown, Harrisburg, Hartford, Long Beach, Medford, Miami, Miami Beach, Milwaukee, Modesto, Oakland, Pasadena, Pasco, Phoenix, Phoenixville, Pittsburgh, Pomona, Portland, Ore., Pottsville, Prescott, Reno, Riverside, Sacramento, Salem, Salinas, San Diego, San Jose, San Luis Obispo, San Mateo, Santa Ana, Seattle, Stockton, Tucson, Tulsa, Vallejo, Waikiki Beach, Yakima, Basle (Switzerland), Honolulu (Hawaii), Milan (Italy)

DEHAVEN & TOWNSEND, CROUTER & BODINE

Established 1874

Members

New York & Philadelphia-Baltimore Stock Exchanges and American Stock Exchange

LAND TITLE BUILDING, PHILADELPHIA 10

Telephone LO 4-2900

Bell System Teletype—PH 518

Distributors, Dealers, Underwriters
Corporate and Municipal Issues
Stock and Bond Brokers

New York
30 BROAD STREET
DIgby 4-0200

Upper Darby, Pa.
6910 MARKET STREET
FL 2-0838

Stamford, Conn.
ONE ATLANTIC STREET
FIreside 8-6466

Jenkintown, Pa.
100 YORK ROAD
TUrner 7-7660

Wilkes-Barre, Pa.—Deposit & Savings Bank Bldg.—VAlley 3-4131

UNDERWRITERS • DISTRIBUTORS • BROKERS

Effective Distribution in the Nation's

Third Largest Trading Area

NEWBURGER & Company

Members:

NEW YORK STOCK EXCHANGE • AMERICAN STOCK EXCHANGE
PHILADELPHIA-BALTIMORE STOCK EXCHANGE

1401 Walnut Street, Philadelphia 2, Pa. • LOcust 8-1500

NEW YORK CITY LEBANON ATLANTIC CITY VINELAND

gitized for FRASER
p://fraser.stlouisfed.org/

Call JANNEY, DULLES & BATTLES *for—*

active trading markets

Bank and Insurance Stocks

Pennsylvania Tax Free

Industrials Utilities

Common and Preferred Shares

City-County-State-Authority Issues

Direct Trading Wire to A. M. Kidder & Co., New York

New York Telephone
WOrth 6-5646
6-5647

Bell Teletype System
PH 80

Philadelphia Telephone
LOcust 8-3400

JANNEY, DULLES & BATTLES, INC.

Members New York Stock Exchange
Philadelphia-Baltimore Stock Exchange

PHILADELPHIA

Pittsburgh Easton Lancaster
Bethlehem Johnstown Sunbury

Camden, New Jersey

Since 1890—Underwriters, Distributors, Dealers, Brokers

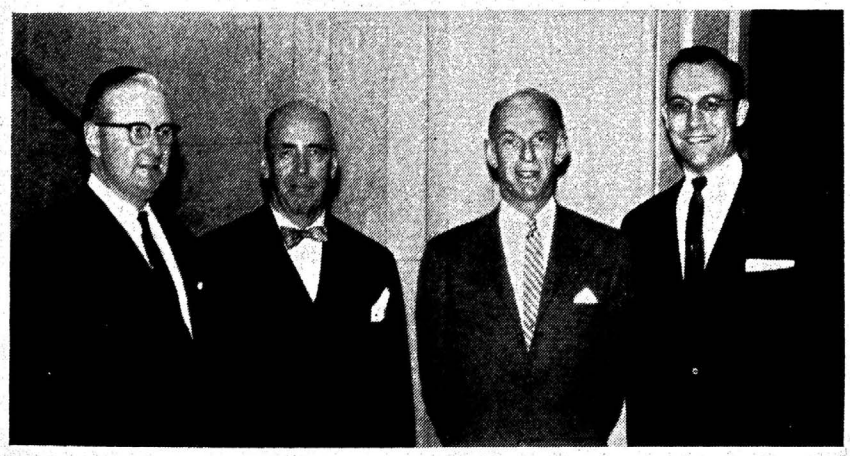

Joseph Smith, *Newburger & Co.;* Bertram Wilde, *Janney, Dulles & Battles, Inc.;* Frank L. Newburger, *Newburger & Co.;* Charles Bodie, *Stein Bros. & Boyce* (Baltimore)

HOPPER, SOLIDAY & CO.

Established 1872

Members Philadelphia-Baltimore Stock Exchange

—•—

Brokers and Dealers in

LISTED AND UNLISTED SECURITIES

—•—

Trading Department

Joseph A. McNamee John Gibson, Jr.

1420 Walnut Street, Philadelphia 2, Penna.

Telephone — PEnnypacker 5-4075 Teletype — PH 593

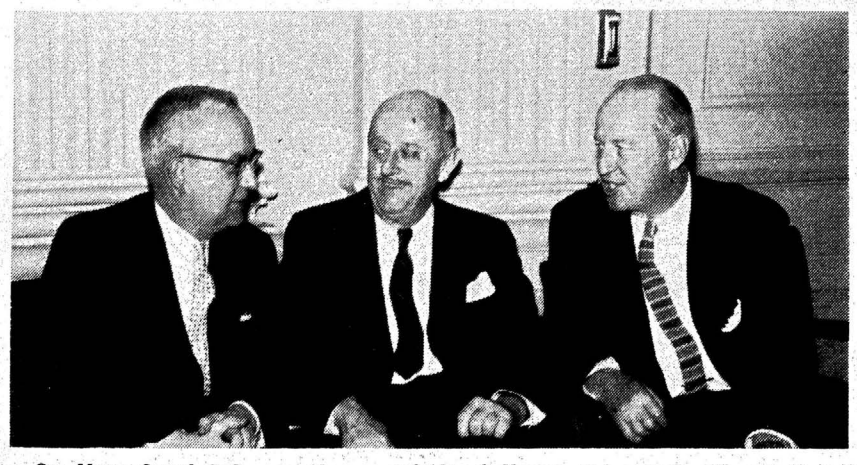

Gus Marts, *Stroud & Company, Incorporated;* Joseph Nugent, *Mabon & Co.* (New York); Felix Maguire, *Stroud & Company, Incorporated*

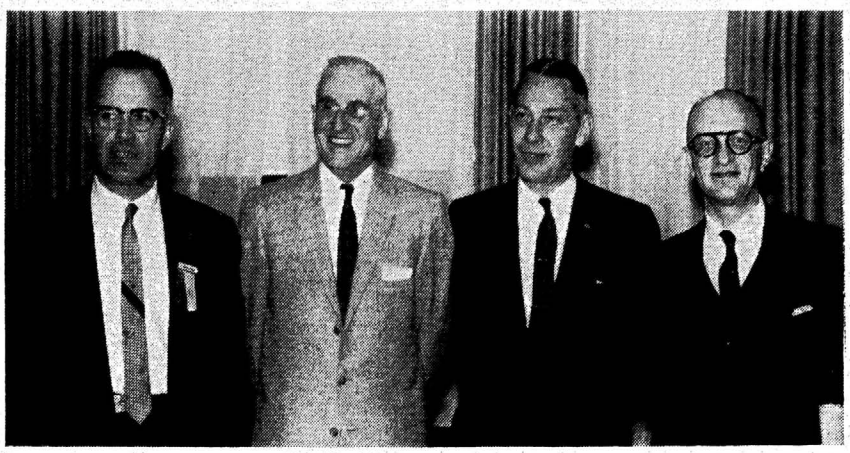

Joseph McNamee, *Hopper, Soliday & Co.;* Bill Lawrie, *First Securities Corporation;* Mitch Bruck, *Stein Bros. & Boyce* (Baltimore); Sam Bortner, *Hornblower & Weeks*

***Active* TRADING MARKETS**

in All Pennsylvania Authority Issues

and General Obligation State, County and Municipal Bonds

Primary Markets

in Pennsylvania Tax-Free

Preferred and Common Stocks

Kidder, Peabody & Co.

FOUNDED 1865

Members New York Stock Exchange, American Stock Exchange, Boston Stock Exchange and Midwest Stock Exchange

Fidelity-Philadelphia Trust Bldg., Phila. 9, Pa.

Teletype: PH 249 Telephone: KIngsley 5-1600

Altoona Windsor 4-9405 Reading Franklin 4-3153 Scranton Diamond 3-1261 Wilkes-Barre Valley 3-1166

J. Raymond Leek, *Bioren & Co.;* Philip A. Loomis, *Securities & Exchange Commission;* Charles Brennan, *Blyth & Co., Inc.;* Ed Knob, *Drexel & Co.;* Jim Mundy, *Suplee, Yeatman, Mosley Co., Incorporated*

gitized for FRASER
tp://fraser.stlouisfed.org/

Charles Hoerger, *Merrill Lynch, Pierce, Fenner & Smith, Incorporated;* Russ Dotts, *Rambo, Close & Kerner, Inc.;* Herb Fitzpatrick, *Dick & Merle-Smith* (New York); Bud Hardy, *First Boston Corporation*

Al Fenstermacher, *M. M. Freeman & Co., Inc.;* Mrs. Helen Holzman, *Baxter & Stewart, Inc.;* R. Victor Mosley, *Suplee, Yeatman, Mosley Co. Incorporated*

Gerald Santucci, *New York Hanseatic Corporation; Hank McKay,* Harry C. Dackerman & Co.; Joe Cummings, *Brooke & Co.;* Joe McNamee, *Hopper, Soliday & Co.;* Frank Gorman, *H. G. Kuch and Company*

Fred Fischer, *H. N. Nash & Co.;* Leonard J. Buck, *Mead, Miller & Co.* (Baltimore); Nat Krumholz, *Siegel & Co.* (New York)

DEALERS AND UNDERWRITERS

Obligations of the
COMMONWEALTH OF PENNSYLVANIA
and its Political Subdivisions

Specialists in . . .
CITY OF PHILADELPHIA BONDS
PENNSYLVANIA SCHOOL AUTHORITIES
TURNPIKE, WATER AND SEWER ISSUES

SCHAFFER, NECKER & CO.
Packard Bldg., Philadelphia 2
LOcust 7-3646 • Teletype PH 864
from NEW YORK—phone Enterprise 6289
from PITTSBURGH—phone Zenith 0821

Midland Securities CORPN. LIMITED

MEMBERS: The Investment Dealers' Association of Canada

Canadian Government, Municipal and Corporation Securities

The Midland Company LIMITED

MEMBERS: Toronto Stock Exchange
Montreal Stock Exchange
Canadian Stock Exchange

Stock orders executed on all Exchanges

Toronto, Ontario: 50 King Street West
London, Ontario: Huron & Erie Building
Sault Ste. Marie, Ontario: 116 March Street
Montreal, Que.: 215 St. James Street West
Kitchener, Ontario: 2 Queen Street North
St. Thomas, Ontario: 354 Talbot Street

RAMBO, CLOSE & KERNER
Incorporated
1518 LOCUST ST., PHILADELPHIA 2, PA.

Phila. Telephone	New York Telephone	Teletype
PEnnypacker 5-2800	REctor 2-2820	PH 63

Corporate and Municipal Securities

EDMUND J. DAVIS
Vice President in Charge of Corporate Department

RUSSELL M. DOTTS
Manager of Municipal Bond Department

Investment Securities

LOCAL — LISTED — UNLISTED

H. A. RIECKE & CO., Inc.
(Member Phila.-Balt. Stock Exchange)
1433 WALNUT STREET
PHILADELPHIA 2, PA.
RIttenhouse 6-8120

Direct Private Wire to
TROSTER, SINGER & CO., NEW YORK

WE'D "LUV" TO HELP

Digitized for FRASER
http://fraser.stlouisfed.org/

Cliff Remington, *Woodcock, Hess, Moyer & Co., Inc.;* Bob Topol, *Greene and Company* (New York); Jack Kearton, *National Quotation Bureau;* Eddie Opper, *James B. Maguire & Co., Inc.* (Boston)

Harry Peiser, *Ira Haupt & Co.* (New York); Ellwood Robinson, *Penington, Colket & Co.;* Russell Ergood, *Stroud & Company, Incorporated;* Jim Musson, *Phelps, Fenn & Co.* (New York); Jack Blair, *Eastman Dillon, Union Securities & Co.*

Sid Siegel, *Siegel & Co.* (New York); John Fant, *Penington, Colket & Co.;* Martin J. Long, *First Cleveland Corporation* (Cleveland); James A. Traviss, *S. J. Brook & Company* (Toronto)

James Porter, *Reynolds & Co.;* John Hudson, *Thayer, Baker & Co.;* Herb Beattie, *H. A. Riecke & Co., Inc.;* Ed Christian, *Suplee, Yeatman, Mosley Co., Incorporated*

Bill Radetzky, *New York Hanseatic Corporation;* Guy Hogarth, *Laird, Bissell & Meeds* (New Haven); Jim McFarland, *Stroud & Company, Incorporated;* Louis Walker, *National Quotation Bureau* (New York)

Larry J. Colfer, *Rufus Waples & Co.* (Philadelphia); Ted London, *Englander & Co., Inc.* (New York); Edwin Jacobs, *Greene and Company,* (New York); Norris Rosenbaum, *Englander & Co., Inc.* (New York); Julius Golden, *Greene and Company* (New York); Martin Levy, *Lee Co.* (New York)

Frank Ronan, *New York Hanseatic Corporation* (New York); Eddie Stein, *Asiel & Co.* (New York); Dick Stein, *Asiel & Co.* (New York); Newt Parkes, *Gerstley, Sunstein & Co.;* Albert J. Caplan, *Albert J. Caplan & Co.*

Guy Hogarth, *Laird, Bissell & Meeds* (New Haven); Hal Murphy, *Standard & Poor's Corporation* and the *Commercial & Financial Chronicle* (New York); Larry Griffiths, *De Haven & Townsend, Crouter & Bodine*

Digitized for FRASER
http://fraser.stlouisfed.org/

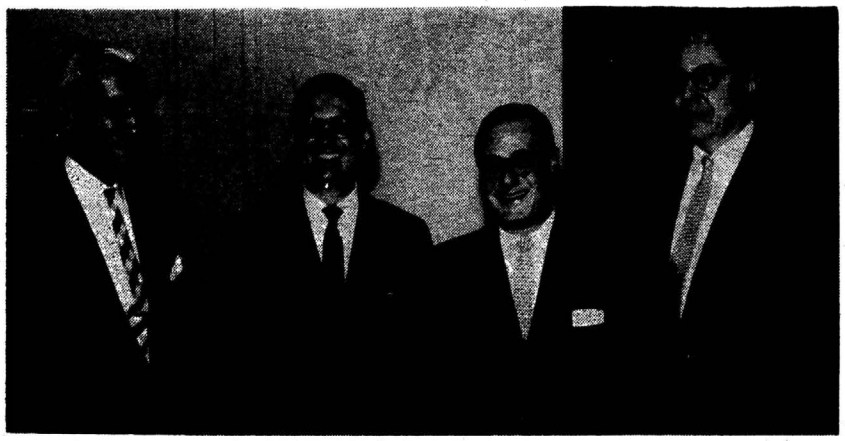

Duke Hunter, *Wellington Hunter Associates* (Jersey City, N. J.); Bob King, *Charles King & Co.* (New York); Eddie Abele, *Securities Trading Corp.* (Jersey City, N. J.); Lester Frenkel, *Gersten & Frenkel* (New York)

Jack Fitzgerald, *W. C. Pitfield & Co., Inc.* (New York); Joe Cummings, *Brooke & Co.;* Bill McCullen, *Hendricks & Eastwood Inc.;* Jack Christian, *Janney, Dulles & Battles, Inc.*

Tony Coculo, *Fidelity-Philadelphia Trust Company;* Bill Allen, *Fidelity-Philadelphia Trust Company;* Al Wenzel, *Francis I. du Pont & Co.;* Tom Scott, *George A. Bailey & Co.*

Frank J. Morrissey, *F. J. Morrissey & Co.;* Thomas Morrissey, *F. J. Morrissey & Co.;* Otto Bergmann, *F. J. Morrissey & Co.*

Public Utility · Railroad · Industrial
SECURITIES

New Jersey and General Market Municipal Bonds
Electronic and Television Securities
Guaranteed and Leased Line Stocks
Equipment Trust Obligations
Bank and Insurance Stocks
Mutual Funds Shares

Charles A. Taggart & Co., Inc.

Member Philadelphia-Baltimore Stock Exchange
Associate Member Boston Stock Exchange
Investment Securities

1516 Locust Street, Philadelphia 2, Pa.
KIngsley 6-0900 Teletype PH 677 New York Phone WOrth 4-7333

GERSTLEY, SUNSTEIN & CO.

Members New York Stock Exchange
American Stock Exchange
Philadelphia-Baltimore Stock Exchange

121 So. BROAD STREET, PHILADELPHIA
Telephone KIngsley 6-2600

Trading Department
Newton H. Parkes, Jr.—Manager
Thomas E. Suski

Direct Wire to New York City

Trading Markets
Philadelphia Bank Stocks

Pennsylvania, New Jersey & Delaware Bank Stocks
Philadelphia Transportation Co. Issues

F. J. MORRISSEY & CO.
Finance Building, Philadelphia 2, Pa.

Philadelphia Telephone
RIttenhouse 6-8500 & 6-3295

New York Telephone
REctor 2-0037

Bell System Teletype — PH 279

Established 1896
PENINGTON, COLKET & CO.

Members
New York Stock Exchange *American Stock Exchange*
Philadelphia-Baltimore Stock Exchange
Midwest Stock Exchange

123 South Broad Street, Philadelphia 9, Pa.
PEnnypacker 5-7700 Teletype PH 180

New York Manhasset Altoona Reading Williamsport Pikesville

DIRECT TELEPHONE CONNECTION TO
BAUMGARTNER, DOWNING & CO., BALTIMORE, MD.
PRIVATE TELEPHONES BETWEEN OFFICES

ALBERT TELLER & CO.

MEMBERS
PHILADELPHIA-BALTIMORE STOCK EXCHANGE
ASSOCIATE { BOSTON STOCK EXCHANGE
PITTSBURGH STOCK EXCHANGE

123 S. Broad St.
Phila. 9, Pa.

Telephone
KIngsley 6-2551

PETER CARDAMONE — *Mgr. Trading Dept.*

gitized for FRASER
tp://fraser.stlouisfed.org/

Thomas C. Pattison, *Provident Tradesmen's Bank & Trust Company;* John H. Webster, *Provident Tradesmen's Bank & Trust Company*

S. Weinberg, *S. Weinberg, Grossman & Co.* (New York); Irving L. Feltman, *Hay, Fales & Co.* (New York); Louis Adler, *Goldman, Sachs & Co.* (New York)

Service

Basic analysis

Market facilities

SINGER, BEAN & MACKIE, Inc.

40 EXCHANGE PLACE • NEW YORK 5, N. Y.

HAnover 2-9000 • NY 1-1825 & 1-4844

FIRM TRADING MARKETS IN OVER 450 STOCKS

★ *Direct Wires to* ★

Burton J. Vincent & Co.
Chicago

Dallas Rupe & Son, Inc.
Dallas

Reynolds & Co.
Philadelphia

Saunders, Stiver & Co.
Cleveland

Evans MacCormack & Co.
Los Angeles

Stone & Youngberg
San Francisco

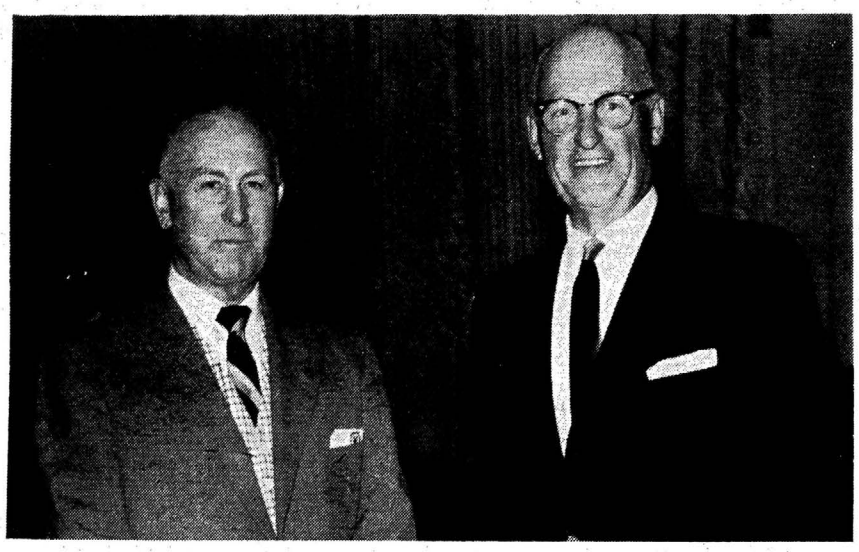

Harold J. Williams, *Boenning & Co.;* Leo Dolphin, *Dolphin & Co.*

Eddie Abele, *Securities Trading Corp.* (Jersey City, N. J.); Craig Dick, *Lewis C. Dick Co.*

Digitized for FRASER
http://fraser.stlouisfed.org/