MONDAY ISSUE

The COMMERCIAL and FINANCIAL CHRONICLE

Reg. U. S. Pat. Office

Volume 189 Number 5821 New York 7, N. Y., Monday, February 16, 1959 Price $1.25 a Copy

UNIVERSITY OF MICHIGAN
FEB 17 1959
BUSINESS ADMINISTRATION LIBRARY

General Corporation and Investment News

RAILROAD - PUBLIC UTILITY - INDUSTRIAL - INSURANCE - MISCELLANEOUS

ACF Industries, Inc.—Brown Named a Director—

The election of Francis Cabell Brown as a Director of this corporation was announced on Feb. 5 by William T. Taylor, Chairman of the Board.

Mr. Brown is President and Chairman of the Board of Schering Corp., New Jersey pharmaceutical manufacturing firm. He also is a Director of American & Foreign Power Co. and the National Newark & Essex Banking Co.—V. 189, p. 701.

Akron, Canton & Youngstown RR.—Earnings—

Period End. Dec. 31—	1958—Month	—1957	1958—12 Mos.	—1957
Railway oper. revenue	$432,247	$425,697	$5,164,390	$6,472,656
Railway oper. expenses	357,744	358,573	4,190,298	477,131
Net rev. from ry. opers.	$74,503	$67,124	$974,092	$1,702,525
Net ry. oper. income	21,133	11,151	206,869	477,702

—V. 189, p. 145.

Alabama Great Southern RR.—Earnings—

Period End. Dec. 31—	1958—Month	—1957	1958—12 Mos.	—1957
Railway oper. revenue	$1,448,988	$1,531,364	$15,795,477	$18,206,711
Railway oper. expenses	1,140,663	1,275,166	13,998,573	15,078,386
Net rev. from ry. opers.	$308,325	$256,198	$1,796,904	$3,128,325
Net ry. oper. income	278,087	235,701	991,566	1,766,577

—V. 189, p. 145.

Alabama, Tennessee & Northern RR. Co.—Earnings—

Period End. Dec. 31—	1958—Month	—1957	1958—12 Mos.	—1957
Railway operating rev.	$314,482	$329,137	$3,168,766	$3,956,282
Ry. operating expenses	157,546	198,708	1,971,749	1,972,182
Net rev. from ry. ops.	$156,936	$130,429	$1,197,017	$1,984,100
Net ry. operating inc.	48,915	237,722	314,779	727,395

—V. 189, p. 145.

Allegheny Ludlum Steel Corp.—Quarterly Earns. Up—

Period End. Dec. 31—	1958—3 Mos.	—1957	1958—12 Mos.	—1957
	$	$	$	$
Sales	57,364,939	52,649,348	201,715,284	266,593,541
Deprec. and depletion	1,756,655	1,644,288	6,705,501	5,856,660
Amortization	571,300	1,122,649	2,903,222	5,046,031
Interest paid	342,272	352,520	1,438,828	1,434,023
Federal income taxes	3,489,700	2,765,500	6,174,000	13,441,000
Net profit	3,317,407	1,925,899	5,844,803	11,651,851
Common shares outstdg.	3,856,008	3,852,790	3,856,008	3,852,790
Earnings per com. share	$0.86	$0.50	$1.52	$3.02

—V. 188, p. 1713.

All-State Properties, Inc.—Proposed Offering Amended

The company has amended its registration statement and now is offering 985,734 shares of capital stock (par $1) at $2 per share as follows: (a) 685,734 shares to stockholders of record Feb. 10, 1959 at rate of 1½ shares for each share held; rights to expire on Feb. 25, 1959. No underwriting is involved. (b) 300,000 shares to the public to be offered through Alkow & Co., Inc., Hardy & Co., John H. Kaplan & Co., Levien, Greenwald & Co. and Schrijver & Co.; all of New York City.

The net proceeds are to be used for the development of present properties and new acquisitions, including the properties which it may acquire near Fort Lauderdale, Fla., and Washington, D. C. A part of the proceeds not exceeding $350,000 may be applied to the temporary reduction of the company's presently outstanding indebtedness.—V. 189, p. 41.

American Broadcasting-Paramount Theatres, Inc.—Plitt Named President of Subsidiary—

The appointment of Henry G. Plitt as President of ABC Films, Inc., a subsidiary, was announced on Feb. 10. For the past four years, he has been President of Paramount Gulf Theatres, another subsidiary. The new appointment is effective immediately.—V. 188, p. 1145.

American Business Shares, Inc.—Net Assets Up—

As of Nov. 30—	1958	1957
Total net assets	$27,468,716	$25,646,831
Shares outstanding	6,457,955	7,057,303
Net asset value per share	$4.25	$3.63

—V. 188, p. 1385.

American Enka Corp.—Acquisition of Brand Firm—

In connection with the purchase by this company of the business and assets of William Brand & Co., Inc., Willimantic, Conn., the latter was represented by Burnham & Co., New York City. See also V. 189, p. 701.

American Investors Fund, Inc.—Net Assets Up—

As of—	Dec. 31,'58	*Jan. 16,'58
Total net assets	$1,315,042	$30,030
Net asset value per share	$13.32	$9.99

*On this date the Fund made its first investment.—V. 187, p. 2113.

American Motors Corp.—Rambler Sales Up 158%—

Rambler retail sales in January were 158% higher than January a year ago, according to Roy Abernethy, Vice-President of automotive distribution and marketing.

Sales in the month totaled 19,818, the highest January figure in Rambler history, he said. A year ago Rambler dealers sold 7,680 units.

In the first four months of American Motors' fiscal year, dealers delivered 95,611 Ramblers, compared with 38,609 in the comparable period of last year, Mr. Abernethy said.—V. 189, p. 341.

American News Co.—Opens Eighth Savarin Restaurant for Connecticut Turnpike—

The opening of the eighth and final Savarin restaurant in the Connecticut Turnpike is announced by The Union News Co., a subsidiary. The latest unit is located at Branford, Conn.

In This Issue

Stock and Bond Quotations

	Page
New York Stock Exchange (Stocks)	15
New York Stock Exchange (Bonds)	27
American Stock Exchange	31
Boston Stock Exchange	36
Cincinnati Stock Exchange	36
Detroit Stock Exchange	36
Midwest Stock Exchange	36
Pacific Coast Stock Exchange	38
Philadelphia-Baltimore Stock Exchange	39
Pittsburgh Stock Exchange	39
Montreal Stock Exchange	39
Canadian Stock Exchange	40
Toronto Stock Exchange	41
Toronto Stock Exchange—Curb Section	44
Over-the-Counter Markets	45
Dow-Jones Stock and Bond Averages	35
National Quotation Industrial Stock Averages	35
SEC Index of Stock Prices	35
Transactions New York Stock Exchange	35
Transactions American Stock Exchange	35

Miscellaneous Features

General Corporation & Investment News	Cover
State and City Bonds Offerings	55
Dividends Declared and Payable	11
Foreign Exchange Rates	49
Condition Statement of Member Banks of Federal Reserve System	49
Combined Condition Statement of Federal Reserve Banks	50
Redemption Calls and Sinking Fund Notices	50
The Course of Bank Clearings	47

The other seven Savarin restaurants on th eConnecticut Turnpike are: two at Darien, two at Fairfield, two at Milford, and one at the eastern end of the Turnpike at Madison.—V. 188, p. 2738.

American Photocopy Equipment Co.—To Split Stock—

The directors on Feb. 6 voted to recommend a three-for-one stock split, it was announced by Samuel G. Rautbord, President.

The board also increased the annual dividend rate, based on the number of shares presently outstanding, from $1.20 to $1.50 a share commencing with the regular quarterly dividend to be paid July 1, 1959. The directors further voted to pay a regular quarterly dividend of 30 cents a share on April 1, 1959 to shareholders of record March 13, 1959.

Mr. Rautbord noted that the new dividend, if the stock split is approved by the shareholders at their annual meeting April 14, 1959, will be equivalent to a yearly dividend rate of 50 cents a share on the new stock. The board also proposed an increase in the number of authorized common shares from 1,000,000 to 3,000,000 to provide for the distribution of two additional shares of stock for each share now held by stockholders. There are currently 825,000 shares outstanding.

Mr. Rautford, in reporting the audited results of 1958 operations, pointed out that APECO's sales and earnings have been rising steadily. He said that for the fiscal year ending Nov. 30, 1958, net income was $2,234,972, equivalent to $2.71 per share, on sales of $17,537,728. This compared with 1957 sales of $14,897,963 and net income of $1,904,149 or $2.31 a share. He said that the sales increase amounted to 17.7% while earnings had gained 17.3%.

Mr. Rautbord predicted a continuing satisfactory sales and profit growth pattern for 1959.—B. 188, p. 702.

American Radiator & Standard Sanitary Corp.—Larger Dividend—

The directors on Feb. 5 declared a dividend of 15 cents per common share for the first quarter of 1959, an increase of five cents per share over the dividend rate for the last three quarters of 1958.

In announcing the dividend action, Joseph A. Grazier, President, said, "The board has increased the dividend for this quarter to 15 cents per common share in view of improved earnings in the last quarter of 1958 and estimated earnings for the first quarter of 1959."

The common dividend will be paid March 24, 1959 on stock of record at the close of business on Feb. 19, 1959.

Mr. Grazier also announced that preliminary figures for the full year of 1958 show net sales of $351,384,000 and net income of $10,268,000, equal to 85 cents per common share. Net income includes dividends of $5,354,000 received from foreign subsidiaries. In 1957, sales totaled $368,783,000 and net income was $12,651,000, or $1.05 per common share, including foreign dividends of $5,852,000.—V. 187, p. 2114.

American Telephone & Telegraph Co.—Usual Dividend

A quarterly dividend of $2.25 per share was declared by the directors on Feb. 11, payable April 10 to share owners of record March 10.

It is the 152nd consecutive dividend at the annual $9 rate, paid over a period of 38 years, and will go to more than 1,600,000 share owners.—V. 189, p. 477.

American Trading & Production Corp.—Notes Placed Privately—This corporation, it was announced on Feb. 11, has arranged to place privately, through The First Boston Corp., an issue of $7,500,000 sinking fund notes due Dec. 1, 1973.

Ann Arbor RR.—Earnings—

Period End. Dec. 31—	1958—Month	—1957	1958—12 Mos.	—1957
Railway operating rev.	$717,886	$687,893	$8,749,431	$9,464,185
Ry. operating expenses	561,619	623,079	7,610,471	8,135,474
Net rev. from ry. ops.	$156,267	$64,814	$1,138,960	$1,328,711
Net ry. operating inc.	133,241	44,834	457,080	469,777

—V. 189, p. 42.

Ansul Chemical Co.—Forms Foreign Subsidiary—

This company has formed a foreign-based subsidiary to develop its growing foreign markets and provide better service to foreign customers. The new company, Ansul International Corp., S. A., has begun handling distribution of Ansul products to all countries outside the United States. —V. 188, p. 2639.

Arizona Public Service Co.—Secondary Offering—A secondary offering of 30,000 shares of common stock (par $5) was made on Feb. 9 by Blyth & Co., Inc., at $37.25 per share, with a dealer's concession of 75 cents per share. The offering has been completed. Another secondary offering of 3,000 shares of common stock was made on Feb. 2 by Blyth & Co., Inc., at $38.25 per share, with a dealer's concession of 50 cents per share. The offering was completed the following day.—V. 189, p. 702.

Arvida Corp.—SEC Concludes Case—

The Securities and Exchange Commission on Feb. 10 announced the issuance of its decision in the administrative proceedings under the Securities Exchange Act of 1934 involving Carl M. Loeb, Rhoades & Co. and Dominick & Dominick, New York broker-dealer firms. In an order dated Dec. 12, 1958, the Commission found that both firms had violated the prohibitions of Section 5(c) of the Securities Act of 1933 by making a public offering of Arvida Corp. common stock in advance of the filing of a registration statement by Arvida. However, because of mitigating circumstances, the Commission concluded that it was not necessary in the public interest to revoke their broker-dealer registrations or to suspend or expel them from membership in the National Association of Securities Dealers, Inc.

On the same date, Dec. 12, 1958, a decree was entered in the U. S. District Court for the Southern District of New York against the two firms, as well as Arvida and certain individuals, permanently enjoining them from further violations of Section 5(c) of the Act in the offering of the common stock or other securities of Arvida. The defendants consented to the entry of this judgment. The Court concluded that, although the defendants appeared to have acted in good faith and to have had no intention to violate the Securities Act, and although they continued to deny that their activities violated the Act, their activities nevertheless constituted a violation of Section 5(c) of the Act.

In its opinion, the Commission discussed the prohibitions in the Securities Act against offerings of securities in advance of the filing of the registration statement. One of the cardinal purposes of the Securities Act, the Commission commented, was to slow down the process of rapid distribution of corporate securities, at least in its earlier and crucial stages, in order that dealers and investors might have access to, and an opportunity to consider, the disclosure of material business and financial facts of the issuer provided in registration statements. Under the practice existing prior to the enactment of the statute in 1933, dealers made blind commitments to purchase securities without adequate information, and in turn, resold the securities to an equally uninformed investing public. The entire distribution process was often stimulated by sales literature designed solely to arouse interest in the securities and not to disclose material facts about the issuer and its securities. It was to correct this situation that the Securities Act originally prohibited offers to sell as well as sales prior to the effective date of a registration statement and imposed a 20-day waiting period between the filing and the effective date.

During this 20-day waiting period, the Commission encouraged the dissemination of information contained in the registration statement. However, there was concern that such dissemination might be held to constitute an offer of the securities during the waiting period, which was then illegal. Accordingly, the law was amended in 1954 so as to provide that, during the period between the filing and effective date of the registration statement, offers (but not sales) could be made, but written offers could be made only by documents prescribed or processed by the Commission. However, the strict prohibition of offers prior to the filing of the registration statement was continued. Thus, Congress prescribed the period during which and a procedure by which information concerning a proposed offering may be disseminated to dealers and investors. "This procedure is exclusive," the Commission stated, "and cannot be nullified by recourse to public relations techniques to set in motion or further the machinery of distribution before the statutory disclosures have been made and upon the basis of whatever information the distributor deems it expedient to supply."

As indicated, the Commission ruled that the Loeb-Rhoades and Dominick firms had offered Arvida stock in advance of the filing of a registration statement for the stock and, therefore, in violation of Section 5(c). The unlawful offer consisted of a Sept. 19, 1958, press release which emanated from the two firms, who were to serve as underwriters for the Arvida stock offering. The Commission concluded that "publicity, prior to the filing of a registration statement by means of public media of communication, with respect to an issuer

Digitized for FRASER
http://fraser.stlouisfed.org/

or its securities, emanating from broker-dealer firms who as underwriters or prospective underwriters have negotiated or are negotiating for a public offering of the securities of such issuer, must be presumed to set in motion or to be a part of the distribution process and therefore to involve an offer to sell or a solicitation of an offer to buy such securities prohibited by Section 5,c)."

"What is presented in this case," the Commission observed, "is no more technical controversy as to the time and manner of public disclosure concerning significant business facts. On the contrary, the issue vitally concerns the basic principle of the Securities Act that the health of the capital markets requires that new issues be marketed upon the basis of full disclosure of material facts under statutory standards of accuracy and adequacy and in accordance with the procedural requirements of Section 5. If actual investment decisions may be brought about by press releases, then compliance with the registration requirements may be reduced to little more than a legal formality having small practical significance in the marketing of new issues."

Comparison of the September publicity with the final prospectus of Arvida "illustrates the wisdom of the Congressional prohibition against pre-filing publicity," the Commission observed. "Wholly omitted from the release and withheld from reporters were the essential financial facts of capitalization, indebtedness and operating results which are so material to any informed investment decision. The great acreage owned by Arvida was stressed without disclosing that the bulk of it was in areas remote in time and distance from the development which was also stressed. Obscured also was the probable use of much of the proceeds of the financing, not to develop the properties but rather to discharge mortgage debt. As is so often the case, the impression conveyed by the whole is more significant than the individual acts of omission. From the publicity investors could, and no doubt many did, derive the impression that the risk and financing requirements of this real estate venture had been substantially satisfied by [Arvida's Chairman] and that the public was being invited to participate in reaping the fruits through early development. In fact, as clearly appears from the final prospectus, much of the risk remains to be taken and much of the financing essential to the issuer's business remains to be carried out."

In determining not to impose any penalty, the Commission took into account the reputation of the two firms and the fact that they have never before been the subject of disciplinary proceedings before it; the fact that the Court found that they acted in good faith and in reliance upon the opinion of counsel; and the absence of any evidence of injury to investors, "since the publicity attendant upon our actions and the steps taken to disseminate the facts disclosed in the registration statement . . . should have been adequate to dispel the effect of the unlawful release." Furthermore, the Commission observed: "These proceedings and the judgment of the Court in the injunctive action we commenced have served to place registrants and the securities industry upon unmistakable notice of their obligations in the field of publicity and forcibly to direct the attention of registrants to the consequences of improper practices in this area."—V. 188, p. 2638.

Associates Investment Co.—Rates Decrease—

The company on Feb. 2 announced decreases in the rates paid for its commercial paper notes, according to Robert L. Oare, Chairman of the Board.

Five to 29 day and 180 to 270 day notes decreased ⅛ of 1%, while 60 to 89 day and 90 to 179 day paper declined ¼ of 1%. Thirty to 59 day notes remained unchanged.

The new rate schedule effective immediately is: 5 to 29 days, 2½%; 30 to 89 days, 2¾%; 90 to 179 days, 3%; and 180 to 270 days, 3¼%. —V. 189, p. 598.

Atchison, Topeka & San Fe Ry.—Earnings—

Period End. Dec. 31—	1958—Month—1957		1958—12 Mos.—1957	
	$	$	$	$
Railway operating rev.	57,808,392	54,873,941	595,289,055	610,714,053
Ry. operating expenses	41,195,878	41,272,321	443,941,894	473,859,317
Net rev. from ry. ops.	16,612,514	13,601,620	151,347,161	136,854,736
Net ry operating inc.	7,180,413	5,309,913	63,281,923	56,309,773

Fred G. Gurley to Retire as Chairman—

Fred G. Gurley, Chairman of the Board, said he plans to retire from that post on Feb. 28, but will continue as a director.

No successor was announced, but a spokesman indicated that a decision would probably be made around end of February.—V. 189, p. 702.

Atlanta & West Point RR.—Earnings—

Period End. Dec. 31—	1958—Month—1957		1958—12 Mos.—1957	
Railway oper. revenue	$314,393	$321,189	$3,658,262	$3,819,262
Railway oper. expenses	278,581	281,421	3,274,605	3,490,667
Net rev. fr. ry. opers.	$35,812	$39,768	$383,657	$428,595
Net ry. oper. income	1,790	*4,383	*95,565	*44,264

*Deficit.—V. 189, p. 146.

Avco Manufacturing Corp.—Debentures 90.41% Subscribed—Of the $14,931,900 of 5% convertible debentures recently offered by the company to its common stockholders, $13,499,800 principal amount, or 90.41%, were subscribed for, and the remaining $1,432,100 principal amount plus $68,100 debentures not offered for subscription were taken up by the underwriters, headed by Lehman Brothers and Emanuel, Deetjen & Co. and sold to the public at 115½% and current interest. For details of offering, see V. 189, p. 598.

Baltimore Gas & Electric Co.—Earnings Increased—

After deducting all expenses of operation, fixed charges and other deductions for the year ended Dec. 31, 1958, the company reports a net income of $17,925,000. This was equivalent to $2.39 per share of common stock after providing for dividends on the preferred stock. Earnings per common share in 1957 were also $2.39, but included a nonrecurring special dividend received from Safe Harbor Water Power Corp. which accounted for 18½ cents per share of the earnings in that year.

For the three months ended Dec. 31, 1958, the company earned 57 cents per common share after allowing for preferred stock dividends compared with 48 cents per common share for the last quarter of 1957.

J. Theodore Wolfe, President, stated that in 1959 the company expects to spend about $47,000,000 for expansion of new plant and facilities and in the five years through 1963 approximately $270,000,000. —V. 189, p. 146.

(Joseph) Bancroft & Sons Co.—Earnings Up Sharply—

Six Months Ended Dec. 31—	1958	1957
Sales and operating revenues	$11,429,263	$10,656,793
Net profit before taxes	692,368	74,291
Federal and state taxes (estimated)	367,900	34,100
Net income	$324,468	$40,191

—V. 185, p. 1038.

Bangor & Aroostook RR.—Earnings—

Period End. Dec. 31—	1958—Month—1957		1958—12 Mos.—1957	
Railway operating rev.	$1,246,801	$1,296,190	$14,194,305	$15,364,330
Ry. operating expenses	963,215	1,165,760	12,242,252	12,428,782
Net rev. from ry. ops.	$283,586	$130,430	$1,952,053	$2,935,548
Net ry. operating inc.	242,655	242,329	2,562,048	2,960,990

—V. 189, p. 146.

Bankers Preferred Life Insurance Co., Denver, Colo.—Files With Securities and Exchange Commission—

The company on Jan. 30 filed a letter of notification with the SEC covering 100,000 shares of common stock (par $1.60) to be offered at $3 per share, through Ringsby Underwriters, Inc., Denver, Colo. The proceeds are to be used for expenses incidental to the operation of an insurance company.—V. 189, p. 342.

Bankers Southern, Inc.—Stock Offered—The Bankers Bond Co., Louisville, Ky., are offering to bona fide residents of Kentucky an issue of 8,934 shares of common stock at par ($100 per share).

The net proceeds are to be used for general corporate purposes.—V. 189, p. 598.

Bart Manufacturing Corp., Belleville, N. J.—New Alloy

Development of a new alloy, "Bartalloy-P," which features properties superior to those obtained from conventional bright gold plating solutions, by cladding and rolling, and other techniques normally used, was announced on Feb. 9 by this corporation.

According to a spokesman for the corporation, the new bright gold plating solution produces a deposit equivalent to 18K gold. Other advantages offered by the new alloy are a hardness range of 300 VHN to 450 VHN, superior color, elimination of the need for the Hamilton Flash where used for decorative purposes.

"Bartalloy-P" has been used with great success on electronic components such as slip rings, contacts and brushes where surface pick-up and wear is critical. In the decorative field, particularly in the light of the recent Federal announcement recognizing plating for use in the jewelry field, "Bartalloy-P" offers many advantages, such as better resistance to wear from light deposits, smoothness and brightness.

The company has set up new facilities to process all types of parts using the new development.—V. 189, p. 342.

Basic Lead & Zinc Mines Ltd.—On Canadian Restricted List—

The Securities and Exchange Commission on Feb. 6 announced five additions to its Canadian Restricted List, as follows: Basic Lead & Zinc Mines Ltd., Colville Lake Explorers Ltd., Fleetwood Mining and Exploration Ltd., Lavant Iron Mines Ltd. and Palliser Petroleums Ltd.

The List now comprises 204 Canadian companies whose stocks, the Commission has reason to believe, based upon information obtained in its investigations and otherwise, recently have been or currently are being distributed in the United States in violation of the registration requirement of the Securities Act of 1933. Evasion of such requirement, applicable to securities of foreign as well as domestic companies, deprives United States investors of the financial and other information about the issuing companies which registration would provide and which is essential to an evaluation of their securities.

Bayonne Hospital and Dispensary, Bayonne, N. J.—Bonds Offered—B. C. Ziegler & Co., West Bend, Wis., on Feb. 4 offered $850,000 of 5%, 5¼% and 5½% first mortgage serial and sinking fund bonds dated Jan. 1, 1959 and due serially to and including Jan. 1, 1974. They are priced at 100% and accrued interest.

Bayview Oil Corp., Dallas, Tex.—Output Increased—

A. Harvey Arant, President, on Feb. 6 revealed that the company's current growth program is already showing marked success, especially in the Clay County, Ill., region.

Earlier in February the company completed a well, drilling to the depth of 3,030 feet. "After recovery all load oil, the well is now producing at the rate of seven barrels per hour," said Mr. Arant.

This well was drilled on the original 130 acres acquired by Bayview through the Bristol Oil Co. Bayview has now acquired 250 additional acres and is in the processs of obtaining morel eases in this area.

Bayview Oil Corp. operates 350 gas and oil wells located principally in Texas, Wyoming, Illinois, New Mexico, Indiana and Kentucky. In addition to the producing leases, the company holds 25,000 acres of undeveloped land, for which it is negotiating a series of farm-out drilling agreements at no cash cost.—V. 186, p. 1041.

Bell & Howell Co.—Reports Record Sales—

Sales for 1958 were 13% ahead of 1957, Charles H. Percy, President, reported on Jan. 29. Mr. Percy said this was the eighth consecutive year in which sales reached an all-time high.

Before and after tax earnings are also expected to reach an all-time high based on preliminary figures.

Nineteen-fifty-eight sales were $59,000,000 compared with $52,218,476 in 1957. Per share earnings will be $4 minimum compared with $3.92 per share the previous year, with 7.2% more shares outstanding in 1958. At $4 per share, net earnings would be approximately $2,800,000 against $2,622,530 for 1957.

Mr. Percy attributed the gains primarily to new products and intensified marketing and promotion programs. The company introduced the first automatic threading 8mm movie projector in March and marketed the first electric eye still camera in November.

Sales in December, a peak month in the photographic industry, were ahead of any previous December in history.—V. 188, p. 2739.

Bessemer & Lake Erie RR.—Earnings—

Period End. Dec. 31—	1958—Month—1957		1958—12 Mos.—1957	
Railway operating rev.	$2,103,904	$1,174,021	$19,453,589	$28,976,948
Ry. operating expenses	1,971,329	1,767,052	17,102,650	19,524,781
Net rev. from ry. ops.	$132,575	*$593,031	$2,350,939	$9,452,167
Net ry operating inc.	327,916	*167,264	2,379,217	6,647,451

*Deficit.—V. 189, p. 146.

Blue Ridge Mutual Fund, Inc.—Assets Rise—

As of Dec. 31—	1958	1957
Net assets	$32,218,967	$23,741,541

Shares outstanding as of Dec. 31 increased during the year by 118,276. —V. 185, p. 1882.

Bobbie Brooks, Inc.—Stock Offering Completed—The public offering made on Feb. 5 of 250,000 shares of capital stock, through Bache & Co., and associates, at $11.50 per share was quickly oversubscribed and the books closed. For details, see V. 189, p. 703.

Bohn Aluminum & Brass Corp.—Offer for Stock—

Shepard Broad, Miami Beach, Fla., is making an offer through the National Bank of Detroit, Mich., as agent, to buy up to 100,000 Bohn Aluminum common stock at $25 per share. The offer expires Feb. 20, 1959.—V. 188, p. 2739.

Boston & Maine RR.—Earnings—

Period End. Dec. 31—	1958—Month—1957		1958—12 Mos.—1957	
Railway oper. revenue	$7,010,544	$7,038,922	$77,435,364	$85,953,927
Railway oper. expenses	5,395,913	5,912,704	63,524,283	68,884,867
Net rev. from railway operations	$1,614,631	$1,126,218	$13,911,081	$17,069,060
Net ry. oper. income	489,133	435,260	1,914,238	5,519,203

—V. 189, p. 146.

ESTIMATED CORPORATE FINANCING IN NEXT FOUR WEEKS

Total publicly scheduled private capital flotations for the next two weeks of February and the first two weeks of March come to about $281 million. This figure reflects continued inauspicious capital formation plans for 1959 which, fortunately, occurs in a setting of strong recovery though not quite as vigorous as that following the 1954 recession.

The capital issue figures compiled by the *Chronicle's* Corporate Financing Department, based upon information obtained from the SEC and private sources, indicate that the market will be asked to absorb about $17 million more in the forthcoming four-week period commencing Feb. 16 than in the preceding four-week period (Feb. 9-Mar. 16) estimate of $264.5 million.

The securities scheduled to reach the market are totaled as follows:

Private Capital Demand

	Bonds	*Stocks*	*Total*
Feb. 16-20	$83,325,000	$31,531,280	$114,856,280
Feb. 23-27	77,630,000	48,104,600	125,734,600
Mar. 2- 6	2,500,000	12,800,000	15,300,000
Mar. 9-13	25,000,000	--------	25,000,000
Total	$188,455,000	$92,435,880	$280,890,880

Among the larger offerings scheduled for sale during the four-week period are: $20 million National Theatres debentures Feb. 16; $25 million Public Service Co. of Indiana bonds Feb. 17; $30 million Japan (Government of) bonds Feb. 18; $50 million Illinois Bell Tel. Co. bonds Feb. 25; $12.5 Jamaica (Government of) bonds Feb. 26; and $25 million Northern Indiana Public Service Co. bonds March 10. Also, common scheduled: $5,891,280 Investors Research Fund shares on Feb. 18; 816,721 shares of Canal-Randolph Corp. Feb. 19; 486,325 shares of American Natural Gas Feb. 26; and 96,765 shares of Eastern Utilities Associates March 4.

A detailed description of the above corporate financing may be obtained from the "Securities Now In Registration" Section of the Feb. 12th Thursday issue of the *Chronicle* and, of course, the extensive "General Corporation and Investment News" in the Monday issues.

February 12, 1959.

Digitized for FRASER
http://fraser.stlouisfed.org/

Brooklyn Borough Gas Co.—Proposed Merger—

See Brooklyn Union Gas Co. below.—V. 177, p. 42.

Brooklyn Union Gas Co.—Proposed Merger—

The directors of this company and the Brooklyn Borough Gas Co. have approved a consolidation of the two companies on the basis of three-quarters of one share of Brooklyn Union common for one share of Brooklyn Borough. The preferred stock of Brooklyn Borough Gas Co. will be retired before the consolidation. The consolidation is subject to the approval of the stockholders of both companies and the New York P. S. The consolidated company will serve the entire boroughs of Brooklyn and Richmond and a part of the borough of Queens.

The Brooklyn Borough Gas Co. will be consolidated with Brooklyn Union and the continuing company will be The Brooklyn Union Gas Company.—V. 189, p. 703.

Buffalo-Eclipse Corp.—Seeks Delisting of Stock—

This corporation has applied to the SEC for an order permitting withdrawal of its common stock from listing and registration on the Boston Stock Exchange; and the Commission has given interested persons until Feb. 20, 1959, to request a hearing thereon. The stock will remain listed and registered on the American Stock Exchange. —V. 188, p. 2743.

Butler Brothers—January Sales Higher—

Month of January—	1959	1958
Sales	$12,879,293	$11,646,109

—V. 189, p. 479.

California Electric Power Co.—Bids March 31—

This company plans to open bids at 9 A.M. (PST) on March 31, on its 300,000 new common shares to be sold at competitive bidding.

The bids will be opened at the offices of Messrs. O'Melveny & Myers, Room 900, 433 South Spring St., Los Angeles 13, Calif.

The company will use proceeds from sale of the shares to repay a major portion of bank loans which already have been employed to finance plant expansion.—V. 189, p. 599.

California-Pacific Utilities Co.—Earnings—

The company on Feb. 5 reported net income of $882,545, equal to $2.17 a share, for 1958, compared with $911,387, or $1.29 a share, for 1957.

These figures include Southern Utah Power Co. earnings for both full years, although that company was not merged into California-Pacific Utilities until mid-1958.

Share earnings are calculated on the basis of 330,770 average shares outstanding in 1958, and are after $164,857 of preferred dividend payments. In 1957 the average of 321,748 common shares was outstanding, and preferred dividends amounted to $174,277.

Operating revenues from all sources totaled $10,491,992 in 1958 on the combined basis, against $10,268,659 in 1957. Utility services acccounted for $9,446,153 of the 1958 revenue total, $9,205,069 in 1957. The remainder was derived from such nonutility sources as sales of tank gas and appliances.—V. 189, p. 146.

Canada Dry Corp. (& Subs.)—Reports Record Earns.—

Three Months Ended Dec. 31—	1958	1957
Net sales	$25,363,665	$24,310,143
Income before U. S. and foreign taxes on income	2,313,548	2,198,193
Provision for U. S. and foreign taxes on income	1,188,541	1,101,134
Net income	$1,125,007	$1,097,059
*Earnings per com. share issued Dec. 31, 1958	$0.46	$0.44

*After preferred stock dividend requirements, $51,470.

There were issued 2,355,672 shares of 1.66⅔ par value common stock at Dec. 31, 1958 and 1,943,035 shares at Dec. 31, 1957. There were issued and outstanding 48,441 shares of $4.25 cumulative preferred stock at Dec. 31, 1958 and 1957.—V. 188, p. 2454.

Canadian Investment Fund Ltd.—Assets Increase—

As of Dec. 31—	1958	1957
	$	$
Total net assets	120,195,297	83,821,627
Shares outstanding	13,011,983	10,805,284
Net asset value per share	$9.24	$7.76

—V. 188, p. 1821.

Canadian Pacific Lines in Maine—Earnings—

Period End. Dec. 31—	1958—Month	—1957	1958—12 Mos.	—1957
Railway oper. revenue	$590,254	$594,061	$7,458,735	$6,971,007
Railway oper. expenses	450,825	455,577	5,185,846	5,586,132
Net rev. from railway operations	$139,429	$138,484	$2,272,889	$1,384,875
Net ry. oper. income	42,316	*30,941	1,056,589	261,728

*Deficit.—V. 189, p. 147.

Canadian Pacific Ry.—December Earnings Increased

Period End. Dec. 31—	1958—Month	—1957	1958—12 Mos.	—1957
	$	$	$	$
Railway revenue	40,062,707	39,511,841	467,410,853	487,565,479
Railway expenses	35,116,981	35,726,085	430,919,006	449,319,097
Net earnings	4,945,726	3,785,756	36,491,847	38,246,382

—V. 188, p. 1923.

Carborundum Co.—To Build New Pilot Plant—

The company will build a new $750,000 pilot plant for its Research and Development Division in Niagara Fals, it was announced by Gen. Clinton F. Robinson, President, on Feb. 6.

Mr. Robinson said 9 to 12 months will be required for the construction of the building, procurement and installation of the equipment. —V. 188, p. 2739.

Carolina & North Western Ry.—Earnings—

Period End. Dec. 31—	1958—Month	—1957	1958—12 Mos.	—1957
Railway oper. revenue	$301,205	$198,608	$3,226,158	$3,471,294
Railway oper. expenses	162,894	162,632	2,062,917	2,048,590
Net rev. from ry. opers.	$138,311	$35,976	$1,163,241	$1,422,704
Net ry. oper. income	84,228	4,388	489,800	555,122

—V. 189, p. 147.

Central-Illinois Securities Corp.—Assets Rise—

As of Dec. 31—	1958	1957
Total net assets	$20,707,162	$12,060,454
Shares outstanding:		
Preference stock, $1.50 series	120,000	120,000
Preference stock, $1.40 series	36,198	------
Common stock	791,000	791,000
Net asset value per preference stock $1.50	$132.57	$100.50
*Per preference stock $1.40		------
Per common stock	$20.86	$11.07

*Giving effect to the optional dividend on the common stock payable on Jan. 7, 1959 in cash or shares of preference stock, $1.40 series.—V. 189, p. 704.

Century Shares Trust—Net Assets Up—

As of Dec. 31—	1958	1957
	$	$
Total net assets	*61,740,479	*44,101,665
Shares outstanding	2,195,807	2,132,593
Net asset value per share	$28.12	$20.68

*Including $216,669 in 1958 and $209,881 in 1957, as undistributed net income.—V. 188, p. 543.

Champion Paper & Fibre Co.—Subscriptions—Of the $20,036,400 4¼% convertible debentures recently offered to common stockholders at par, $19,775,100 principal amount were subscribed for and the remaining $261,300 were taken up by the underwriters, headed by Goldman, Sachs & Co., and sold for group account at 119%. See also V. 189, p. 343.

Chemical Fund Inc.—Net Assets Up—

As of Dec. 31—	1958	1957
	$	$
Total net assets	196,376,283	136,101,875
Shares outstanding	9,879,691	9,059,627
Net asset value per share	$19.87	$15.02
Number of stockholders	48,291	44,258

—V. 188, p. 2027.

Chesapeake Corp. of Virginia (& Subs.)—Earnings—

Year Ended Dec. 28—	1958	1957	1956
Profits after charges	$6,215,735	$7,842,839	$7,210,235
Federal and State income taxes	3,299,520	4,122,366	3,585,800
Net profit	$2,916,215	$3,720,473	$3,354,435
Number of capital shares	1,156,656	1,156,656	1,156,656
Earned per share	$2.52	$3.22	$2.90

—V. 186, p. 2151.

Chicago & Illinois Midland Ry.—Earnings—

Period End. Dec. 31—	1958—Month	—1957	1958—12 Mos.	—1957
Railway oper. revenue	$360,490	$625,247	$6,142,732	$8,016,349
Railway oper. expenses	406,105	396,331	4,288,384	4,637,235
Net rev. from railway operations	$154,385	$228,916	$1,854,348	$3,379,114
Net ry. oper. income	105,278	136,282	760,912	1,505,003

—V. 189, p. 147.

Chicago, Milwaukee, St. Paul & Pacific RR.—Earnings

Period End. Dec. 31—	1958—Month	—1957	1958—12 Mos.	—1957
	$	$	$	$
Railway oper. revenue	20,406,474	20,721,358	244,262,808	254,027,186
Railway oper. expenses	16,552,912	16,540,992	199,411,847	208,178,811
Net rev. from ry. opers.	3,853,562	4,180,366	44,850,961	45,848,375
Net ry. oper. income	1,818,226	1,610,572	16,370,953	15,418,693

—V. 189, p. 479.

Chicago & North Western Ry.—Earnings—

Period End. Dec. 31—	1958—Month	—1957	1958—12 Mos.	—1957
	$	$	$	$
Railway operating rev.	17,567,087	16,837,188	215,127,141	218,483,163
Ry. operating expenses	15,107,552	15,374,803	178,234,468	186,670,441
Net rev. from ry. ops.	2,459,535	1,462,385	36,892,673	31,812,722
Net ry. operating inc.	69,109	*788,439	8,860,837	5,469,932

*Deficit.—V. 189, p. 343.

Chicago, Rock Island & Pacific RR.—Earnings—

Period End. Dec. 31—	1958—Month	—1957	1958—12 Mos.	—1957
	$	$	$	$
Railway operating rev.	17,958,503	17,556,306	207,883,953	209,590,740
Ry. operating expenses	14,102,837	13,797,178	162,197,402	164,245,197
Net rev. from ry. ops.	3,855,666	3,759,128	45,686,551	45,345,543
Net ry. operating inc.	1,268,873	1,264,625	13,188,857	14,323,462

—V. 189, p. 704.

Chrysler Corp.—Demrick President of Amplex Div.—

Carl J. Demrick has been named President of the corporation's Amplex Division. He succeeds G. W. Trichel, who will take on new responsibilities as military advisor to the group vice-president—Defense and Special Products.

January Simca Sales Up 50% in United States—

SIMCA sales in the United States in January set an all-time record when 2,700 cars were delivered in all parts of the country, David R. Crandall, national director of SIMCA sales for Chrysler Corp., reported on Feb. 9.

"This is a 50% increase over the former monthly sales record established by the previous organization last September before Chrysler Corp. assumed the responsibility for importing SIMCA," Mr. Crandall said.

Previous sales records were set by SIMCA last September when 1,779 cars were sold and in July, 1958, when 1,558 cars were delivered. As of Feb. 1, SIMCAs were sold in all 49 states.—V. 189, p. 479.

Cincinnati, New Orleans & Texas Pacific Ry.—Earns.

Period End. Dec. 31—	1958—Month	—1957	1958—12 Mos.	—1957
Railway oper. revenue	$3,397,949	$3,727,967	$36,459,566	$41,885,123
Railway oper. expenses	2,440,628	1,850,875	29,135,797	28,667,595
Net rev. from ry. opers.	$957,321	$1,877,072	$7,323,769	$13,217,528
Net ry. oper. income	1,337,389	1,220,702	6,307,923	8,414,342

—V. 189, p. 147.

City Title Insurance Co.—New Director—

The election of Stanley Steingut as a member of the board of directors was announced by Senator Irving M. Ives, Chairman of the Board on Feb. 5.

Assemblyman Steingut was elected to succeed his late father, the Hon. Irwin Steingut.—V. 189, p. 479.

Clevite Corp.—To Acquire New Jersey Firm—

This corporation on Feb. 6 announced that it has completed negotiations and is working out final arrangements for the acquisition of Walco Products, Inc., East Orange, N. J., and its associated phonograph needle manufacturing companies, Electrovox Co., Inc., also of East Orange, and Precision Products, Inc., Puerto Rico.

It is planned that the companies will become part of Clevite's Electronic Components Division, and their products will be marketed under a "Clevite-Walco" label.—V. 187, p. 1783.

Clinchfield RR.—Earnings—

Period End. Dec. 31—	1958—Month	—1957	1958—12 Mos.	—1957
Railway oper. revenue	$2,003,768	$2,011,517	$21,250,240	$23,531,659
Railway oper. expenses	1,209,281	1,331,433	13,419,809	15,207,389
Net rev. from ry. opers.	$794,487	$680,084	$7,830,431	$8,324,270
Net ry. oper. income	744,567	718,081	7,324,514	8,276,344

—V. 189, p. 147.

Colorado & Wyoming Ry.—Earnings—

Period End. Dec. 31—	1958—Month	—1957	1958—12 Mos.	—1957
Railway oper. revenue	$289,928	$217,542	$3,413,208	$4,336,342
Railway oper. expenses	140,137	152,647	2,040,872	2,433,431
Net rev. from ry. ops.	$149,791	$64,895	$1,372,336	$1,902,911
Net ry. oper. income	62,414	22,672	495,807	736,561

—V. 189, p. 147.

Columbus & Southern Ohio Electric Co.—Partial Redemption—

The company has called for redemption on March 1, next, through operation of the sinking fund, $100,000 of its first mortgage bonds, 2.80% series due 1980, at 100.40% and accrued interest. Payment will be made at the First National City Trust Co., 22 William St., New York, N. Y.—V. 189, p. 600.

Cominol Industries, Inc.—Acquisition—

On Jan. 2, 1959, this corporation acquired all of the outstanding stock of Shielding, Inc., located at Riverton, N. J.

Negotiations are presently underway for the acquisition of other companies in the electronics industries, which like Shielding, have demonstrated an earnings record and outstanding growth potential.

FOUR YEAR FINANCIAL HISTORY OF SHIELDING, INC.

	1958	1957	1956	1955
Net sales	$1,012,092	$981,825	$445,956	$345,788
Inc. before Fed. inc. tax	191,269	129,515	24,875	24,532
Net inc. after Fed. inc. tax	97,309	67,667	17,413	17,172
Current assets	372,815	411,939	133,773	58,613
Current liabilities	208,813	346,265	103,476	29,252
Working capital	$164,002	$65,674	$30,297	$29,361
Current ratio	1.79	1.19	1.29	2.00
Total assets	419,320	458,741	163,825	73,993
Total liabilities	208,813	346,265	103,476	34,572
Stockholder equity	$210,507	$112,476	$60,349	$39,421

—V. 189, p. 44.

Commonwealth Income Fund, Inc.—Assets Rise—

As of Nov. 30—	1958	1957
Total net assets	$8,602,322	$3,219,109
Shares outstanding	*940,722	434,279
Net asset value per share	$9.14	$7.41

*Including 22,861 shares of capital gains distribution paid on Jan. 6, 1959.—V. 189, p. 704.

Connecticut Light & Power Co.—Common Stock Offered—The company is offering to holders of its common stock (no par value) the right to subscribe for 762,565 additional shares of common stock at a subscription price of $22.50 per share on the basis of one new share for each unit of 10 shares or less held on Feb. 5, 1959. The company is also offering to employees of the company and its subsidiaries the privilege of subscribing for the new shares of common stock not subscribed for through the exercise of stockholders rights, at the subscription price of $22.50 per share. The subscription offer to stockholders will expire on Tuesday, Feb. 24, 1959, and the subscription offer to employees on Thursday, Feb. 19, 1959. The offering is being underwritten by a group of investment banking firms of which Morgan Stanley & Co., New York; Putnam & Co., Hartford, Conn.; Chas. W. Scranton & Co., New Haven, Conn.; and Estabrook & Co., New York and Boston, are managers.

PROCEEDS—Net proceeds from the financing, together with funds from internal sources, will be used by the company to repay outstanding bank loans, to finance in part the company's 1959 construction program and for other corporate purposes. It is estimated that the construction program will require expenditures of about $39,000,000 in 1959.

BUSINESS—This company, which is the largest electric and gas utility in Connecticut, is engaged principally in the production, purchase, transmission, distribution and sale of electricity for residential, commercial, industrial and municipal purposes within the State of Connecticut. Territory served by the company with electricity, gas, or both, covers about 3,286 square miles, or 67% of the area of the state. The area served has a population of about 957,300, according to the 1957 estimate of the Connecticut State Department of Health, which is 41% of the state's population. About 86% of the company's operating revenue for 1958 came from electric service and the balance from gas service.

EARNINGS—For the year 1958 the company had total operating revenues of $77,954,000 and net income of $12,709,000, equal to $1.41 a common share after dividends on preferred stock. For the year 1957 the company reported total operating revenues of $74,900,000 and net income of $11,258,000, or $1.21 a common share after dividends on preferred stock.

CAPITALIZATION GIVING EFFECT TO PRESENT FINANCING

	Authorized	Outstanding
*First & refunding mtge. bds.:		
3% bds., series I, due Sept. 1, 1974		$10,000,000
3% bonds, series J, due May 1, 1978		16,000,000
3% bonds, series K, due Oct. 1, 1980		15,000,000
2¾% bds., series L, due Nov. 1, 1984		10,000,000
3¼% bds., series M, due Dec. 1, 1982		35,000,000
3¼% bds, series N, due Dec. 1, 1985		20,000,000
3⅜% bds., series O, due Jan. 1, 1988		30,000,000
Notes payable to others than banks		1,460,839
Preferred stock (no par value)	2,000,000 shs.	
$2.00 series		336,088 shs.
$1.90 series		163,912 shs.
$2.20 series		200,000 shs.
$2.04 series		100,000 shs.
$2.06 series E shares		200,000 shs.
$2.09 series F shares		100,000 shs.
Common stock (without par value)	10,000,000 shs.	8,183,349 shs.

*Unlimited except as provided in indenture of mortgage or deed of trust.

UNDERWRITERS—The underwriters named below have severally agreed to purchase, and the company has agreed to sell to them, severally, in the respective percentages indicated below, such of the shares of the additional common stock as are not subscribed for by exercise of rights or by certain employees of the company:

	%		%
Morgan Stanley & Co.	7.50	Kidder, Peabody & Co.	4.00
Putnam & Co.	7.50	Laird, Bissell & Meeds	1.00
Chas. W. Scranton & Co.	7.50	Lee Higginson Corp.	2.00
Estabrook & Co.	7.50	McDonald & Co.	1.00
E. T. Andrews & Co.	.50	F. S. Moseley & Co.	2.00
Robert W. Baird & Co., Inc.	1.00	Paine, Webber, Jackson & Curtis	2.00
Blyth & Co., Inc.	4.00	Piper, Jaffray & Hopwood	1.00
Edward M. Bradley & Co., Inc.	.50	Shields & Co.	1.50
Alex. Brown & Sons	1.00	Smith, Barney & Co.	4.00
Clark, Dodge & Co.	1.00	Smith, Ramsay & Co., Inc.	.50
Coffin & Burr, Inc.	2.00	William R. Staats & Co.	1.00
Cooley & Co.	2.00	Stone & Webster Securities Corp.	4.00
Drexel & Co.	4.00	Spencer Trask & Co.	1.50
Eastman Dillon, Union Securities & Co.	4.00	Tucker, Anthony & R. L. Day	1.50
Equitable Securities Corp.	1.50	G. S. Walker & Co.	1.50
The First Boston Corp.	5.00	White, Weld & Co.	4.00
Goldman, Sachs & Co.	4.00	Dean Witter & Co.	2.00
The R. F. Griggs Co.	.50		
Harriman Ripley & Co., Inc.	4.00		

—V. 189, p. 480.

Conotorc, Inc., Port Washington, L. I., N. Y.—Files With Securities & Exchange Commission—

The corporation on Feb. 3 filed a letter of notification with the SEC covering 118,000 shares of common stock (par 14 cents) to be offered at $2 per share, without underwriting. The proceeds are to be used to develop patents and inventions and for general corporate purposes.

THE COMMERCIAL AND FINANCIAL CHRONICLE (Reg. U. S. Patent Office) William B. Dana Company, Publishers, 25 Park Place, New York 7, N. Y., REctor 2-9570. Herbert D. Seibert, Editor and Publisher; William Dana Seibert, President. Published twice a week [every Thursday (general news and advertising issue) with a statistical issue on Monday]. Other offices: 135 S. La Salle Street, Chicago 3, Illinois (Telephone STate 2-0613); Copyright 1959 by William B. Dana Company. Reentered as second class matter February 25, 1942, at the post office at New York, N. Y., under the Act of March 3, 1879. Subscriptions in United States, U. S. Possessions, Territories and Members of Pan-American Union, $65.00 per year; in Dominion of Canada, $68.00 per year. Other Countries, $72.00 per year.

NOTE: On account of the fluctuations in the rate of exchange, remittance for foreign subscriptions and advertisements must be made in New York funds.

Digitized for FRASER
http://fraser.stlouisfed.org/

Consolidated Cement Corp.—Reports Higher Profits—

This corporation had net earnings of $2,143,600 in 1958, compared with $1,336,800 in 1957, Smith W. Storey., Chairman of the Board and President, announced on Feb. 9.

Earnings amounted to $2.56 per share as against $1.60 per share in 1957, both figures based on the 837,000 shares of common stock outstanding Dec. 31, 1958.

Net sales were $12,365,500 in 1958 as against $10,375,100 the year before.—V. 188, p. 1611.

Consolidated Diesel Electric Corp.—New Products—

Consolidated Controls Corp., a subsidiary, has developed two differential air pressure switches with inches of water sensitivity for airborne applications, it was announced on Feb. 8.

A typical application is the monitoring of air speed, in which case the ports are connected to sense "pitot" and "static" pressures. The reference or "static" port can be screened for ambient pressure sensing.

The two units, Consolidated Controls Types 6580 and Type 6557, provide snap-action switch operation to open one circuit and close another at a pre-set value of differential pressure within the range of 2½ to 135 inches of water.—V. 188, p. 2740.

Consolidated Freightways, Inc.—Barthrop Heads Unit

John A. Barthrop, veteran shipping executive with extensive international experience, on Feb. 9 was named to head Hawaiian Marine Freightways, Inc., which was recently formed by Consolidated Freightways, Inc., to engage in trade between California and Hawaii.

Mr. Barthrop was also named a Vice-President of the parent company.

The subsidiary operates the S. S. Lanikai and the S. S. Kaimana. Additional vessels will be put into the service as the volume of freight traffic warrants, it was stated.

Mr. Barthrop served formerly as Executive Assistant to President S. D. Bechtel of Bechtel Corporation.—V. 189, p. 480.

Consolidated Investment Trust—Net Assets Up—

As of Dec. 31—	1958	1957
Total net assets	$67,753,815	$50,062,279
Net asset ulvae per share	*$22.14	$16.36

*Based on 3,059,589 shares outstanding.—V. 183, p. 2288.

Consolidated Laundries Corp. (N. Y.)—Files With Securities & Exchange Comimssion—

The corporation on Feb. 5 filed a letter of notification with the SEC covering 12,500 shares of common stock (par $5) to be offered to employees under an Employers' Stock Purchase Plan, at a price to be determined by the market value on the New York Stock Exchange (not to exceed an aggregate of $300,000). No underwriting is involved. —V. 184, p. 320.

Consumers' Gas Co., Toronto, Canada—Preferred Stock Offered—This company is selling 100,000 shares of $100 per 5½% preferred stock on the Canadian market via an underwriting syndicate managed by Dominion Securities Corp., Ltd., and A. E. Ames & Co., Ltd. The stock is priced at $99 per share to yield 5.56%.—V. 188, p. 2640.

Continental Copper & Steel Industries, Inc.—Sales Up

Sales for the three months ended Dec. 31, 1958—second quarter of its 1959 fiscal year—were above those for both the preceding quarter and for the corresponding months of a year ago. As a result, sales for the first six months of fiscal 1959 were at the level of the previous fiscal year's comparable period.

Net sales of the company for the three months ended Dec. 31, 1958 amounted to $13,347,941 as compared with $11,644,938 a year earlier. Profit before taxes was $662,386 as against $892,552 for the corresponding period of fiscal 1958.

Net income, after provision for Federal and state taxes on income, for the quarter ended Dec. 31, 1958 totaled $308,407 and was equivalent to 15 cents per share on the 1,924,709 shares of common stock currently outstanding, after preferred dividends. For the previous year's comparable quarter, net earnings amounted to $424,426, or 21 cents per share, calculated on the same basis.

Net sales for the first half of fiscal 1959 were $25,090,771 as against $25,087,588 a year ago. Profit before taxes of $1,263,441 compared with pre-tax earnings of $2,321,812 for the corresponding period of fiscal 1958. Net income, after taxes, amounted to $588,258, equal to 29 cents per share, after preferred dividends, on the currently outstanding common stock, as compared with a fiscal 1958 first-half net income of $1,089,889, or 54 cents per share, calculated on the same basis.

Contracts have been let for the construction of the new 240,000 square foot complete electrical wire rubber insulating plant at Linden, N. J., for the Hatfield Wire & Cable Division. Scheduled for activation in about 18 months, the new plant is part of a comprehensive $7,000,000 program designed to expand and completely modernize Hatfield's integrated operations in order to meet the growing demand for its products.

It is anticipated that sales and earnings for the quarter ending March 31, 1959 will show improvement and will be ahead of those of a year earlier, said M. S. Gordon, President.—V. 188, p. 1822.

Creole Petroleum Corp.—New President Elected—

The corporation announces the election of A. T. Proudfit as a director and President to succeed H. W. Haight who has resigned in order to accept the position of director and Chairman of the Board of Directors of The Carter Oil Co., a subsidiary of Standard Oil Co. (New Jersey), with headquarters in Tulsa, Okla.

Mr. Proudfit served as President of Creole Petroleum Corp. from February 1945, through November 1954, when he resigned to become a director of Standard Oil Co. (New Jersey). He has now resigned this position to return to Creole.—V. 188, p. 1822.

Daystrom, Inc.—Ships Sub Detection Equipment—

This corporation has begun shipping recorder-computer equipment for anti-submarine aircraft as part of two production contracts recently awarded to the firm by the Navy's Bureau of Aeronautics. The contracts are valued at approximately $4,000,000, according to Thomas Allinson, President of the Daystrom-Weston Divisions.

Airborne recorder groups are being produced at Daystrom-Weston Industrial Division, Poughkeepsie, N. Y. The equipment also was designed and developed in Poughkeepsie by the Daystrom Electric Division.—V. 189, p. 480.

Dejay Stores, Inc. (N. Y.)—Files With SEC—

The corporation on Jan. 29 filed a letter of notification with the SEC covering 16,500 shares of common stock (par 50 cents) to be offered to certain employees under a restricted Stock Option Plan, at a price to be determined by the board of directors, from time to time, but not less than 95% of fair market value of shares. No underwriting is involved. The proceeds (aggregate not to exceed $50,000) are to be used for working capital.—V. 178, p. 1567.

Delaware Income Fund, Inc.—Net Assets Up—

As of Nov. 30—	1958	1957
Total net assets	$3,771,425	$2,459,119
Shares outstanding	394,602	320,255
Net asset value per share	$9.56	$7.68

—V. 187, p. 1312.

Delaware, Lackawanna & Western RR.—Earnings—

Period End. Dec. 31—	1958—Month	—1957	1958—12 Mos.	—1957
Railway oper. revenue	$6,205,358	$6,701,191	$76,279,080	$85,904,749
Railway oper. expenses	5,423,142	6,336,056	68,376,669	73,454,958
Net revenue from railway operations	$782,216	$365,135	$7,902,411	$12,449,791
Net ry. oper. income	94,435	*395,563	*1,473,359	3,451,688

*Deficit.—V. 189, p. 344.

Delaware Power & Light Co.—Earnings Higher—

H. H. Plank, President, on Jan. 26 announced preliminary figures indicating 1958 earnings were $6,050,020, or $2.89 per share, as compared to earnings of $5,804,951, or $2.77 per share, for 1957.—V. 189, p. 44; V. 187, p. 2798.

De Paul Educational Aid Society—In Bankruptcy—

The Securities and Exchange Commission through its counsel has filed a notice of appearance in proceedings pursuant to Chapter X of the Bankruptcy Act for the reorganization of De Paul Educational Aid Society pending in the U. S. District Court in Chicago.

The Society is a non-profit corporation owning a 16-story office building at 64 East Lake St., Chicago, Ill. De Paul University no longer uses space in the building. The Society has $1,205,700 of first mortgage bonds outstanding, held by over 500 persons, which mature in 1960. It has paid only a small part of the interest accruing on these bonds since a prior reorganization in 1935; and it filed a voluntary petition for reorganization on Jan. 5, 1959, because of its inability to pay the bonds on maturity.

de Vegh Mutual Fund, Inc.—Assets Increased—

As of Dec. 31—	1958	1957	1956
Net assets at market	$18,881,181	$13,162,418	$14,286,734
Number of capital shares	253,310	236,504	221,349
Net assets per share	$17.20	$12.89	$15.06

—V. 188, p. 1924.

de Vegh Investing Co., Inc.—Assets Increased—

As of Dec. 31—	1958	1957	1956
Net assets at market	$5,994,417	$3,057,346	$2,269,864
Number of capital shares	348,412	237,139	150,744
Net assets per share	$17.20	$12.89	$15.06

—V. 188, p. 1924.

Detroit Edison Co.—Engraved Debentures Ready—

Definitive 3¾% convertible debentures, due Sept. 14, 1971, in engraved form are now ready for delivery in exchange for temporary debentures of the same issue. Such exchange should be made before March 14, 1959, when the next coupon (number five attached to the new definitive debenture) is due and payable. Exchanges may be made without charge at the offices of either agent, National Bank of Detroit, 660 Woodward Avenue, Detroit 32, Mich., or Bankers Trust Co., 16 Wall Street, New York 15, N. Y.—V. 188, p. 1268.

Detroit, Toledo & Ironton RR.—Earnings—

Period End. Dec. 31—	1958—Month	—1957	1958—12 Mos.	—1957
Railway oper. revenue	$2,086,219	$1,809,552	$18,042,375	$22,310,503
Railway oper. expenses	1,306,873	1,155,659	13,884,961	15,419,483
Net revenue from railway operations	$779,346	$653,893	$4,157,414	$6,891,020
Net ry. oper. income	639,074	531,123	2,963,216	5,506,143

—V. 189, p. 148.

Detroit & Toledo Shore Line RR.—Earnings—

Period End. Dec. 31—	1958—Month	—1957	1958—12 Mos.	—1957
Railway oper. revenue	$781,553	$684,226	$6,939,374	$7,921,742
Railway oper. expenses	535,484	477,810	4,720,615	4,982,188
Net revenue from railway operations	$246,069	$206,416	$2,218,759	$2,939,554
Net ry. oper. income	65,659	40,588	384,085	667,309

—V. 189, p. 148.

Diamond Alkali Co.—To Modernize Plant—

Modernization plans that call for an expenditure of approximately $2,000,000 for this company's chlorine-caustic soda producing facilities at Painesville, Ohio, were announced on Feb. 9 by Frank Chrencik, General Manager of the Electro Chemicals Division.

The modernization, already in progress, means replacement of the Tucker-Windecker type cells in the 30-year-old cellroom at Painesville with Diamond's advanced design 30,000-ampere rectangular cells, the same cell that was licensed by the Wyandotte Chemical Corporation in 1957.

According to Mr. Chrencik, installation of the new units, capable of producing the same quantity of chlorine and caustic soda, will shrink the space, formerly required, by 60% as well as the number of electrolytic cells from 2,432 to 144.

He also cited improved efficiencies resulting from use of these modern diaphragm cells that can be operated in excess of 33,000 amperes and stated that the cells are available for license to other producers.

The project, representing another step toward general modernization of Diamond's oldest and largest chemical complex at Painesville, is slated for completed by the Fall of 1959.—V. 188, p. 2244.

Diana Stores Corp.—January Sales Increased—

Period End. Jan. 31—	1959—Month	—1958	1959—6 Mos.	—1958
Sales	$2,803,689	$1,696,790	$21,040,187	$19,399,118

—V. 189, p. 480.

Dow Chemical Co.—New Trycite Plant Goes on Stream

The first full-scale production plant for Trycite, this company's polystyrene film, has been placed on stream in Cleveland, Ohio.

Trycite, introduced last May at the National Packaging Exposition, is the first low cost, thin gauge, flexible packaging film to be made of polystyrene.

Dow has been supplying Trycite on an allocated basis from pilot plan facilities in Midland, Mich. These will be discontinued except for experimental runs when the Cleveland plant becomes fully operational by the end of this month.

Dow officials term the demand for Trycite as "very healthy." They expect to sell the entire Cleveland output by the third quarter of 1959. —V. 189, p. 480.

Drug Fair-Community Drug Co., Inc., Arlington, Va.—Registers With Securities and Exchange Commission—

This company, which is located at 1200 South Eads St., Arlington, Va., filed a registration statement with the SEC on Feb. 10, 1959 covering $750,000 of 5½% subordinated sinking fund debentures, due March 1, 1974 (with attached warrants to purchase 37,500 shares of common stock A), together with 55,000 shares of common stock A. The debentures (with warrants) are to be offered for sale in units of $500 at their principal amount. The offering price of the stock is to be filed by amendment, as are the underwriting terms for both offerings. Auchincloss, Parker & Redpath is listed as the principal underwriter.

Net proceeds of the sale of the securities will be used to finance current operations and to open new Drug Fair Stores, as well as to meet the increased requirements of investments in inventories resulting from the opening of the new retail drug stores. Part of the proceeds will be used to retire $60,000 of outstanding 8½% debentures.—V. 185, p. 2331.

Duffy-Mott Co., Inc.—Sales and Earnings Higher—

H. E. Meinhold, President, announced that net earnings after provision for Federal income taxes were $279,555 on net sales of $16,557,646 during the four-month period ended Dec. 31, 1958, equivalent to 47 cents per common share on the 600,000 shares now outstanding.

This compares with net earnings of $247,395 on net sales of $16,110,663 during the corresponding period of 1957, equivalent to 41 cents per share on the 600,000 shares now outstanding or 52 cents per share on the 480,000 shares outstanding prior to the October public offering.—V. 188, p. 2351.

Duluth, Missabe & Iron Range Ry.—Earnings—

Period End. Dec. 31—	1958—Month	—1957	1958—12 Mos.	—1957
Railway oper. revenue	$476,742	$512,055	$36,201,136	$57,827,737
Railway oper. expenses	1,488,630	2,913,256	27,976,743	37,178,460
Net revenue from railway operations	*$1,011,888	*$2,401,201	$8,224,393	$20,649,277
Net ry. oper. income	*451,212	*950,759	2,620,418	8,638,235

* Deficit.—V. 189, p. 148.

Eaton & Howard Balanced Fund—Registers With SEC

This Boston investment company, filed an amendment on Feb. 9, 1959 to its registration statement covering an additional 100,000 shares of $1 par common stock.—V. 188, p. 2462.

Edison Brothers Stores Inc.—January Sales Up—

Month of January—	1959	1958
Sales	$6,860,819	$5,742,840

—V. 189, p. 148.

Electrolux Corp.—Earnings Show Gain—

This corporation on Feb. 2 reported for the year ended Dec. 31, 1958 net profit of $2,198,117 after taxes and all other charges, equivalent to $1.79 a share on 1,230,500 shares outstanding, as compared with a net profit of $1,571,328 or $1.28 a share for the year 1957.—V. 188, p. 544.

Electronic Communications, Inc.—Acquisition—

The directors have approved the acquisition of Standard Products, Inc., through an exchange of stock. Terms of the transaction were not disclosed.

Electronic Communications is an electronics product maker and, through a division, a distributor of aircraft supplies. Standard Products, a supplier to the aviation industry, will operate as a wholly-owned subsidiary and as part of the Air Associates division of E.C.I.—V. 188, p. 705.

Elgin, Joliet & Eastern Ry.—Earnings—

Period End. Dec. 31—	1958—Month	—1957	1958—12 Mos.	—1957
Railway oper. revenue	$4,363,289	$3,953,032	$43,555,203	$56,916,201
Railway oper. expenses	2,488,372	3,511,468	33,692,462	40,193,280
Net revenue from railway operations	$1,874,917	$441,564	$9,862,741	$16,722,921
Net ry. oper. income	635,537	31,200	2,547,612	4,362,706

—V. 189, p. 148.

Emerson Electric Mfg. Co. (& Subs.)—Earnings Up—

Quarter Ended Dec. 31—	1958	1957	1956
Net sales	$19,511,811	$13,881,247	$13,761,949
Earns. before taxes on income	1,783,946	869,856	824,973
Estimated taxes on income	929,052	456,746	430,808
Net earnings	$854,894	$413,110	$394,165
Average com. shares outstanding	724,503	678,000	630,004
Earnings per common share	$1.16	$0.59	$0.60
Unfilled orders (approximately)	39,000,000	28,000,000	28,000,000

—V. 189, p. 148.

Endicott Johnson Corp.—Sales and Earnings Lower—

52 Weeks Ended—	Nov. 28, '58 $	Nov. 29, '57 $
Net sales	134,553,027	146,016,168
Profit before taxes and provision to give effect to the normal base stock method of inventory	4,461,857	5,978,701
Federal income taxes	2,130,000	3,050,000
Balance	2,331,857	2,928,701
Provision to give effect to the normal base stock method of inventory	436,748	234,962
Net earnings	1,895,109	2,693,739
Earnings per common share	*1.98	2.97

*In addition to net earnings of $1.98 per share in 1958, there was a non-recurring gain of $406,802 after taxes, equivalent to 50 cents per common share, resulting from the sale of the Endicott Water Works. —V. 188, p. 545.

(L. M.) Ericsson Telephone Co., Stockholm, Sweden—Group Gets Initial $2,000,000 Contract for New Brazilian Capital's 'Phone System—

The Ericsson Group, worldwide telecommunications organization, has received an initial contract of more than $2,000,000 to supply telephone exchanges and equipment in Brasilia, Brazil's new capital city, the Group's parent company, L. M. Ericsson Telephone Co. announced on Feb. 9.

The contract was received by Ericsson's Brazilian subsidiary, Ericsson do Brazil Comercio e Industria, S. A., which has a factory at Sao Jose dos Campos and which will build the exchanges and the instruments, and develop the city's telephone system.

The first central exchange to be built will consist of 5,000 lines of Ericsson's ultra-modern automatic crossbar system. It is scheduled for completion in January 1960, a few months before Brasilia will formally become Brazil's capital city. Eight smaller exchanges will also be a part of the system under the new contract.

Ericsson spokesmen estimate further rapid telephone expansion, for the city is expected to have an initial population of 500,000, which may increase to 2,000,000. The country's total population in 1980 is estimated at 100,000,000, compared with 60,000,000 today.—V. 188, p. 851.

Erie Forge & Steel Corp.—Stock Offered—The company on Feb. 12 offered to its common stockholders of record Feb. 11, 1959 the right to subscribe on or before March 2 for 238,021 additional shares of common stock (par $1) at $6.12½ per share at the rate of one new share for each four shares held (with an oversubscription privilege). The offering is underwritten by Lee Higginson Corp. and P. W. Brooks & Co., Inc.

PROCEEDS—Of the net proceeds from the sale of the common stock, approximately $487,000 will be used for the completion of the modernization and expansion program; approximately $100,000 will be used for the completion of the other capital improvements; and the balance remaining will be additional working capital of the company.

CAPITALIZATION GIVING EFFECT TO PRESENT FINANCING

	Authorized	Outstanding
5¾% 1st mtge. bonds due Jan. 1, 1977	$6,500,000	$6,500,000
Sundry indebtedness	125,000	125,000
6% cumu. 1st pfd. stock (10 par value)	148,173 shs.	146,769 shs.
5% cumulative sinking fund second pfd. stock ($50 par value)	8,704 shs.	*8,704 shs.
Common stock ($1 par value)	3,500,000 shs.	‡1,189,589 shs.

* Includes 1,676 shares held by the company for retirement.

‡ Does not include: 858/100ths shares represented by the conversion scrip of which 615 100ths has expired for all purposes; 208,479 shares reserved for issuance upon conversion of the 6% first preferred stock of the company; and 6,919 shares reserved for issuance upon the exercise of the stock option granted to A. R. Gaus, President of the company. The above reserves are subject to adjustment to reflect the issuance of the shares now being offered. To the extent that Mr. Gaus' option is exercised between Dec. 1, 1958 and Feb. 11, 1959, the number of shares reserved for issuance under the option will decrease and the number of shares to be outstanding will increase.

RECENT REFINANCING—The company has recently negotiated a refinancing of its outstanding 5¼% first mortgage bonds aggregating $3,240,000 principal amount and notes payable to banks aggregating $2,250,000. Pursuant to the terms of this refinancing the company will issue and sell $3,250,000 principal amount of 5¾% first mortgage bonds due Jan. 1, 1977 to The Connecticut Mutual Life Insurance Co. and $3,250,000 principal amount thereof to The Prudential Insurance Co. of America. The bonds will be issued under, and pursuant to the provisions of, and secured by, an Indenture of Mortgage and Deed of Trust dated as of Jan. 1, 1959.

The proceeds of said refinancing will amount to $6,500,000. Of this amount $3,240,000 will be received by the surrender and retirement of $3,240,000 principal amount of the company's 5¼% first mortgage bonds held by the said The Connecticut Mutual Life Insurance Co.; $2,250,000 will be used to retire that amount of notes payable to banks; $250,000 will be used to pay short-term notes payable to banks maturing in February, 1959; and the balance will be added to the

Digitized for FRASER
http://fraser.stlouisfed.org/

working capital of the company. It is presently contemplated that the refinancing will be consummated within 10 days of Feb. 11, 1959.

DIVIDENDS—The company has paid cash dividends in varying amounts since 1952; is currently paying dividends at the rate of 10 cents quarterly; and on Jan. 5, 1959, declared such quarterly dividend payable Feb. 10, 1959 to holders of record on Jan. 20.

BUSINESS—The company was incorporated in Delaware on April 29, 1950, and on July of that year acquired the established business and assets of Erie Forge Co., a Pennsylvania corporation, the successor of a business originally founded in 1872. The company has become one of the leaders in the field of heavy steel forgings and castings. New products have been added and facilities expanded to the point where today the company operates two large plants, with a third nearing completion, served by three railroads.

The products of the company may be grouped into three major classifications all of which are made from steel produced in the company's furnaces: pressed, hammered and semi-closed die steel forgings; steel castings; and steel ingots.

The company's principal forging production presently consists of crankshafts for stationary diesel engines used in large industrial plants, public utility installations and merchant and naval vessels and for power presses, compressors, steam engines and diesel railroad locomotives; rotor and other large shafts for steam turbines, generators, and hydro-electric installations in heavy industry and the public utility field; large forgings for power presses, compressors, sugar mill machinery, mine hoists, and paper mill machinery; drive and propeller shafts, for naval and merchants ships; forged and bored high pressure tubing and roll forgings for paper mills; and forged cylinders for the chemical industry.

The company's steel casting production includes turbine runners (water wheels) and valve castings for hydro-electric installations; base and crown castings for power presses; anvil blocks, cylinders and frames for steam hammers; roller and tire castings for cement mill machinery and sugar mill machinery; stern frame and rudder strut castings for the shipbuilding industry; and other items for heavy machinery and equipment. The company specializes in producing the larger and heavier type casting, some of which weight in excess of 300,000 pounds. However the company does produce some castings weighing as little as several hundred pounds.

In addition to its forging and casting business, the company also sells carbon and alloy steel forging ingots to electrical equipment producers, shipbuilders, forging companies and others.

The company presently operates a foundry plant and a forging plant in Erie, Pa., having an aggregate floor space of 984,310 square feet of which 454,972 square feet are owned by the company and 529,338 square feet are leased from the United States Navy. The company has recently substantially completed the construction of a new foundry with 167,000 square feet of floor space on an additional tract of land immediately adjacent to its forging facilities. This new plant is in the process of being equipped and is not yet in operation. Total land area is approximately 100 acres.

UNDERWRITERS—The underwriters named below have severally agreed to purchase from the company all of the unsubscribed shares of common stock in the respective percentages set forth opposite their names:

	%
Lee Higginson Corporation	50
P. W. Brooks & Co. Inc.	50

—V. 189, p. 344.

Erie RR.—Earnings—

Period End. Dec. 31—	1958—Month	—1957	1958—12 Mos.	—1957
	$	$	$	$
Railway oper. revenue	13,739,070	13,375,724	152,745,896	173,160,296
Railway oper. expenses	11,273,236	11,215,434	127,623,042	141,081,738
Net revenue from railway operations	2,465,834	2,160,290	25,122,854	32,078,558
Net ry. oper. income	829,846	217,784	2,672,852	10,814,810

—V. 189, p. 705.

Far West Oil & Exploration Co., Portland, Ore.—Stock Offering Suspended—

The SEC, it was announced on Feb. 6, has issued orders temporarily suspending Regulation A exemptions from registration under the Securities Act of 1933 with respect to stock offerings by this company and the Pancal Oil Corp., New York, N. Y.

The stock offerings were proposed by Far West Oil and Pancal Oil in notifications filed with the Commission on Jan. 21, 1958 (as amended), and May 13, 1957, respectively, pursuant to the conditional exemption from registration provided by Regulation A. The Commission's orders provide an opportunity for hearing, upon request, on the question whether the suspensions should be vacated or made permanent.

With respect to Pancal Oil, the Commission's order asserts that the company failed to file the required reports of stock sales and the use to which the proceeds were applied.

In its order with respect to Far West Oil, the Comission asserts that the company's offering circular is false and misleading in respect of certain material facts, including failure to disclose that drilling a test well at a cost of $83,000 on the issuer's relatively small amount of non-contiguous acreage, under the circumstances involves risks not commensurate with the cost of such drilling; inclusion in the financial statements as an asset of $45,000 representing the par value of shares issued to promoters for oil and gas leases, such amount being arbitrary and having no relation to the nominal cost actually paid for such leases by the promoters; and failure to disclose that the proceeds of the stock sale will be adequate to cover only the drilling of test wells requiring the highest royalty payments on leases subject to forfeiture provisions for failure to drill within specified periods, without regard to the economic feasibility of such drilling.—V. 187, p. 573.

Federal Uranium Corp., Salt Lake City, Utah—Plans To Build New Mill in Wyoming—

This corporation has selected Western-Knapp Engineering Co. of San Francisco to design and construct a new uranium processing mill to be built in the Gas Hills area of Wyoming.

Western-Knapp will begin detailed engineering work immediately with construction to begin about April 1. The mill is scheduled to be completed by December, 1959. Final contracts will not be signed until Federal completes negotiations with the Atomic Energy Commission on a concentrate purchase agreement.

The project, including work to be done by Federal, will cost in excess of $3,000,000. The mill will be constructed about 50 miles east of Riverton, Wyo., near large ore bodies controlled by Federal.

Associated in the milling venture with Federal are Gas Hills Uranium Co., headed by Cotter W. Ferguson of Casper, Wyo., and Radorock Resources, Inc., a Federal subsidiary. These companies are also associated in mining operations in the area. Federal serves as operator of both mining and milling activity.

The new mill will process 522 tons of uranium ore per day. The mill will process ore of other companies as well as that mined by Federal and its associates. The new mill will use an acid leach Resin-in-Pulp process.—V. 189, p. 44.

Fidelity Capital Fund, Inc.—Offer to Terminate Feb. 18—The public offering of 1,000,000 shares of capital stock at $12 per share, through Hornblower & Weeks and The Crosby Corp., will terminate on Feb. 18.—See details in V. 189, p. 705.

Fidelity Fund, Inc.—Net Assets Up—

As of Dec. 31—	1958	1957
	$	$
*Total net assets	357,057,111	232,089,311
Shares outstanding	22,154,774	19,799,596
Net asset value per share	$16.12	$11.72

*Including undistributed income of $1,318,508 in 1958, and $1,340,997 in 1957.—V. 187, p. 1205.

Filmways, Inc. (N. Y.)—Stock Listing Approved—

The Board of Governors of the American Stock Exchange on Feb. 5 approved for original listing 498,278 (of a total authorized 1,000,000) 25c par common shares of this corporation which was incorporated in 1952. The corporation primarily is engaged in the production of filmed television commercials. More recently the company has entered into the production of TV commercials on video tape. When exhibited on television, these commercials run from approximately 10 seconds to 3 minutes or more. In additon, Filmways, from time to time, produces documentary, industrial and sales films, but such films usually accounted for less than 10% of the total sales volume for any one year. Commercials produced during the past year advertised such products as Colgate Dental Cream, Maxwell House Coffee, Eastman Kodak cameras, Chesterfield cigarettes, Ford, Buick, Pontiac and Plymouth automobiles, Alcoa products and Squibb pharmaceuticals.

Pooling of resources to produce TV commercials and industrial films.—See Warner Bros. Pictures, Inc. below. —V. 189, p. 45.

First Security Corp.—Reports Higher Earnings—

Net earnings of $4,721,288, amounting to $4.01 a share for 1958, was reported on Jan. 26 by George S. Eccles, President. These figures compare with net earnings in 1957 of $3,910,775, or $3.39 a share. The corporation in 1958 paid dividends of $1.70 a share, compared with $1.50 a share in 1957. Shares outstanding at the close of both years were 1,180,296.

The earnings, Mr. Eccles explained, are after reserve adjustments and tax deductions. Total deductions for estimated taxes during the year were $4,465,001, compared with $3,927,892 in 1957.—V. 187, p. 573.

Fisher Governor Co.—Secondary Offering—A secondary offering of 12,000 shares of common stock (par $1) was made on Feb. 3 by Glore, Forgan & Co., at $18.75 per share, with a dealer's concession of 65 cents per share. The offering was completed.—V. 189, p. 345.

(M. H.) Fishman Co. Inc.—January Sales Increased—

Month of January—	1959	1958
Sales	$754,506	$733,751

—V. 189, p. 480.

Florida Power Corp.—Plans Stock Financing—

The company is planning to sell additional common shares on a 1-for-12 basis in June, while next year it is planning to sell about $25,000,000 of first mortgage bonds, W. J. Clapp, President, told the New York Society of Security Analysts. In 1961, if market conditions are right, it will again sell common shares to finance continued rapid growth, he said.

Mr. Clapp estimated 1959 gross revenues at $62,000,000, about 9% over the 1952 total of $56,919,000. The latter, in turn was 10% over 1956 gross revenue.—V. 188, p. 2741.

Food Fair Stores, Inc.—Stock to Employees—

Stock valued at more than $4,000,000 was distributed in January to 1,400 employees of this corporation, under an employee stock purchase plan initiated by the food chain in 1953.

Louis Stein, President, said that the employees subscribed in 1953 to 57,144 shares at $20 per share to be paid through payroll deductions over a six-year period, with interest accruing on payments.

Two stock splits of 25% and 50% during the last six years increased the shares to the point where each 32 shares originally allocated to an employee have now become 60 shares.—V. 189, p. 45.

Foote Bros. Gear & Machine Corp.—Acquisition—

This corporation has entered into an agreement, subject to the approval of its stockholders, to purchase for cash substantially all the outstanding capital stock of the Whitney Chain Co. of Hartford, Conn., it was announced on Feb. 9 by James R. Fagan, President.

Whitney Chain manufactures roller and other types of chain and sprockets and devices used in industrial power transmission.

The Whitney products, Mr. Fagan said, will be valuable addition to the line of enclosed gear drives and other power transmission products made by Foote Bros., a century-old enterprise which is celebrating its centennial this year.

Established in 1896, Whitney Chain is one of the oldest companies in its field and markets its products nationwide through district sales offices, warehouses, and some 200 industrial distributors. The products of Whitney Chain will continue to be manufactured in Hartford.

Stockholders will vote on the proposed purchase at the postponed annual meeting which is being held March 3 in Chicago.—V. 188, p. 648.

Franklin Stores Corp.—January Sales Higher—

Period End. Jan. 31—	1959—Month	—1958	1959—6 Mos.	—1958
Sales	$2,562,324	$2,190,080	$26,609,686	$24,481,918

—V. 189, p. 345.

General Investors Trust—Assets Show Gain—

As of Dec. 31—	1958	1957
Total net assets	$6,233,032	$3,257,146
Shares outstanding	829,542	528,858
Net asset value per share	$7.51	$6.16
Number of shareholders	3,715	3,025

—V. 188, p. 1925.

General Merchandise Co., Milwaukee, Wis. — January Sales Up—

This company reports its sales volume for the month of January 1959, at $2,150,000. This represents a 41% increase over net sales for the similar month last year when sales totaled $1,525,000.

For the 12 months ended Jan. 31, 1959, net sales amounted to $31,900,000 as compared with $33,900,000 for 12 months ending Jan. 31, 1958. The 12-month comparison shows a 6% decrease.—V. 189, p. 345.

General Motors Corp.—Car Output Increased—

Month of January—	*1959	1958
Passenger Cars:		
Chevrolet	152,163	151,818
Pontiac	38,905	32,474
Oldsmobile	40,693	40,652
Buick	35,316	36,463
Cadillac	16,553	13,459
Total passenger cars—U. S.	283,630	274,866
Total passenger cars—Canada	18,852	15,883
Total passenger cars—U. S. & Canada	302,482	290,749
Trucks & Coaches:		
Chevrolet	34,794	25,587
GMC truck & coach	8,242	6,111
Total trucks & coaches—U. S.	43,036	31,698
Total trucks—Canada	3,296	2,390
Total trucks & coaches—U. S. & Canada	46,332	34,088
Total U. S. & Canada	348,814	324,837

*January, 1959, figures are preliminary and subject to change.—V. 189, p. 345.

General Telephone Co. of Ohio—Earnings—

Period End. Dec. 31—	1958—Month	—1957	1958—12 Mos.	—1957
Operating revenues	$1,486,673	$951,246	$14,298,835	$10,965,792
Operating expenses	1,020,952	567,722	9,106,471	6,399,623
Federal income taxes	139,000	99,000	1,573,512	1,550,000
Other operating taxes	124,726	75,460	1,208,298	880,991
Net operating income	$201,995	$209,064	$2,410,554	$2,135,178
Net after charges	118,533	156,920	1,576,638	1,542,499

—V. 189, p. 149.

General Telephone Co. of The Southwest—Earnings—

Period End. Dec. 31—	1958—Month	—1957	1958—12 Mos.	—1957
Operating revenues	$2,438,985	$2,220,459	$27,752,197	$24,825,650
Operating expenses	1,591,907	1,475,277	17,878,799	16,822,964
Federal income taxes	321,000	223,800	3,508,000	2,649,000
Other operating taxes	133,619	135,162	1,761,255	1,596,598
Net operating income	$392,459	$386,220	$4,604,143	$3,757,088
Net after charges	284,355	270,092	3,356,394	2,668,131

—V. 189, p. 481.

Georgia RR.—Earnings—

Period End. Dec. 31—	1958—Month	—1957	1958—12 Mos.	—1957
Railway oper. revenue	$698,412	$619,040	$7,903,969	$8,294,596
Railway oper. expenses	609,416	594,129	6,873,498	7,647,359
Net revenue from railway operations	$88,996	$24,911	$1,030,471	$647,237
Net ry. oper. income	64,356	9,253	847,761	676,855

—V. 189, p. 149.

Georgia Southern & Florida Ry.—Earnings—

Period End. Dec. 31—	1958—Month	—1957	1958—12 Mos.	—1957
Railway oper. revenue	$1,029,396	$1,542,897	$9,810,077	$10,260,584
Railway oper. expenses	500,141	147,724	6,780,970	6,915,972
Net revenue from railway operations	$529,255	$1,395,173	$3,029,107	$3,344,612
Net ry. oper. income	202,532	1,132,143	232,660	885,902

—V. 189, p. 149.

(B. F.) Goodrich Co.—Division to Build—

Construction has started, at Pittsburgh, Pa., on a new major warehouse and office for the B. F. Goodrich Tire Co., a division of The B. F. Goodrich Co.

The new facility will serve large parts of Pennsylvania, New York, West Virginia and Maryland.

C. S. Stone, Pittsburgh, Zone Manager, said lease agreements signed with the Buncher Company, Pittsburgh industrial developers, call for the 50,000 square foot building to be completed late in April.

The new building will house the company's offices and warehouse now located in Pittsburgh, Pa.

The warehouse will accommodate upward of 50,000 tires and the site is adequate to allow for a 50% expansion when needed, Mr. Stone said.—V. 189, p. 481.

(W. T.) Grant Co.—January Sales Up—

Month of January—	1959	1958
Sales	$23,186,569	$20,615,047

—V. 189, p. 149.

Great Northern Ry.—Earnings—

Period End. Dec. 31—	1958—Month	—1957	1958—12 Mos.	—1957
	$	$	$	$
Railway oper. revenue	19,932,183	18,912,052	251,671,504	275,377,018
Railway oper. expenses	15,525,263	16,316,630	190,854,844	212,182,304
Net revenue from railway operations	4,406,915	2,595,422	60,816,660	63,194,714
Net ry. oper. income	2,004,936	1,308,957	25,823,310	24,853,703

—V. 189, p. 149.

Green Bay & Western RR.—Earnings—

Period End. Dec. 31—	1958—Month	—1957	1958—12 Mos.	—1957
Railway oper. revenue	$373,786	$404,750	$4,576,187	$4,691,598
Railway oper. expenses	243,978	308,026	3,413,645	3,443,108
Net revenue from railway operations	$129,808	$96,724	$1,162,542	$1,248,490
Net ry. oper. income	31,637	18,891	298,920	288,014

—V. 189, p. 149.

Gridoil Freehold Leases Ltd., Calgary, Canada—Proposes Exchange Offer—

This company, with offices at 330 Ninth Ave., West, Calgary, Canada, filed a registration statement with the SEC on Feb. 5, 1959, covering 563,600 shares of capital stock. The company proposes to offer to exchange with the holders of its $2,818,000 of 5½% convertible sinking fund redeemable notes series A, due July 1, 1976, a maximum of 563,600 shares of stock on the basis of 200 shares for each $1,000 note. The company is informed that the note holders intend, from time to time, to offer the shares so acquired by them to the public at market prices prevailing at the times of such offerings, and that they intend to make such sales principally on the American and Toronto Stock Exchanges.

Anglo American Exploration, Ltd., parent of the issuer, is said to hold $535,000 of said notes; and the company has been advised that that company will exchange said notes for 107,000 shares of stock provided not less than 75% of the $2,283,000 of notes held by others are exchanged. Anglo will hold the shares so received for investment.

The company was organized under the laws of the Province of Alberta in 1950 and is engaged in the development and production of, and exploration for, oil and natural gas in Western Canada. It has no employees, it operations being carried out by Anglo American.

Grand Union Co.—Opens Two New Supermarkets—

Two new supermarkets were opened last week by this company, one in Milford, Conn. and the second in Cortez Plaza, Bradenton, Fla.

The Milford market 21,000 square feet in size and brings to 29 the number of Grand Union markets in Connecticut.

The 21,025 square foot Bradenton Grand Union is the 18th Florida store for the rapidly expanding Eastern food chain. It is in the Cortez Plaza Shopping Center, which is being constructed by Eastern Shopping Centers, Inc., Yonkers, N. Y., a realty affiliate of Grand Union.

Last week's openings bring to 472 the number of Grand Union markets in 11 Eastern states, the District of Columbia and Canada.—V. 189, p. 705.

Growth Fund of America, Inc., Washington, D. C.—Registers Stock Offering With SEC—

This newly organized investment company, with offices at 1825 Connecticut Ave., Washington, D. C., filed a registration statement with the SEC on Feb. 4, 1959, covering 250,000 shares of common stock. The company was organized Oct. 31, 1958, under Delaware law. Jacob Skop of Silver Spring is listed as President and Board Chairman. Investment Advisory Service of Washington shall serve as investment adviser. It is a sole proprietorship, of which John C. Kahn is sole proprietor. Investment Management Associates, Inc., will act as Business Manager. Mr. Skop is President and Henry R. Geiger (Growth Fund's Vice-President) is Vice-President and Treasurer of Associates; and they are owners of 44% and 4%, prospectively, of the stock of Associates. Associates also will serve as principal underwriter for Growth Fund shares.

Growth Industry Shares, Inc.—Assets Increased—

As of—	Dec. 31,'58	Sept. 30,'58	Dec. 31,'57
Total net assets	$16,186,953	$13,930,194	$10,021,684
Shares outstanding	910,131	877,281	778,305
Net asset value per share	*$17.79	*$15.88	$12.88

*After distribution of 71 cents per share from capital sources. —V. 188, p. 2029.

Gulf Sulphur Co.—Secondary Offering—A secondary offering of 50,000 shares of class B common stock (par 10 cents) was made on Feb. 9 by Dempsey-Tegeler & Co., at $5 per share, with a dealer's concession of 50 cents per share.—V. 188, p. 2246.

Digitized for FRASER
http://fraser.stlouisfed.org/

Harbison-Walker Refractories Co. (& Subs.)—Earns.

Year Ended Dec. 31—	1958	1957
	$	$
Products sold	79,161,939	104,008,702
Depreciation and depletion	4,424,870	4,006,192
Amortization of certified facilities	------	1,369,070
Federal normal income tax and surtax	6,299,058	10,320,973
Refund of prior years' Federal income taxes of a subsidiary	Cr492,939	------
Foreign and State income taxes	932,195	1,659,159
Net income for the period	8,751,091	13,372,030
Earned for each of 3,010,891 common shares outstanding at Dec. 31, 1958	$2.84	$4.38

—V. 186, p. 602.

Harman-Kardon, Inc.—Correction—

In connection with the filing of a registration statement by this corporation, proposing the public offering of 200,000 common shares, it was incorrectly stated that the offering, by Milton D. Blauner & Co., Inc., would be made "on a best efforts basis." The underwriter has a firm commitment to purchase the shares. See V. 189, p. 602.

Harris-Intertype Corp.—Semi-Annual Earnings Up—

	3 Mos. Ended Dec. 31, '58	—6 Mos. End. Dec. 31—	
Shipments	$15,524,525	$29,101,724	$27,179,877
Earnings before taxes	2,176,740	3,793,048	2,534,298
Net earnings	1,109,808	1,875,085	1,343,706
Earnings per share	$0.95	$1.61	$1.15

Shipments and earnings in the first six months of the fiscal year ending June 30 continued to improve over the same period last year, the company reported on Jan. 27.

George S. Dively, Chairman and President, in addition notified shareholders of the sale on Jan. 15 of Harris-Intertype's Milwaukee plant, which had been acquired with the purchase of The Cottrell Co. in 1953. The plant was closed about a year ago and its products transferred to larger Harris-Intertype plants for manufacturing economies. The sale will result in non-recurring income to be included in the company's figures for the quarter ending March 31.

"Based on present manufacturing schedules and the general outlook," Mr. Dively told shareholders, "the last six months of our fiscal year should continue to show improvement."—V. 187, p. 573.

Hartfield Stores Inc.—January Sales Up—

Period End. Jan. 31—	1959—Month	—1958	1959—6 Mos.	—1958
Sales	$1,330,390	$1,100,085	$21,683,293	$20,723,862

—V. 189, p. 150.

Hercules Powder Co., Inc.—Plans New Affiliate—

This company and Stauffer Chemical Co., on Feb. 9 disclosed completion of an agreement under which the two firms will jointly form a new company to manufacture aluminum trialkyls and other aluminum alkyls.

The new company, as yet unnamed, will have a yearly capacity in excess of one million pounds. Sites are being considered for location of this facility.

The new project will be the first large installation in this country to produce aluminum alkyls commercially by the Ziegler process.

Initially it is planned that output of the new plant will be sold by Stauffer's Anderson Chemical Company Division. Anderson is one of the leading U. S. manufacturers of a broad range of metallo-organic compounds.

Sample quantities of aluminum alkyls have been available for the past year from Hercules Research Center near Wilmington, Del., and a semi-commercial supply is being arranged for the period preceding plant start-up.—V. 189, p. 46.

Hevi-Duty Electric Co.—Private Placement—The company has placed privately with the Massachusetts Mutual Life Insurance Co. $1,900,000 of notes due 1973.—V. 186, p. 626.

Hilton Credit Corp.—Stock Offering Oversubscribed—Of the 1,927,383 shares of common stock recently offered to Hilton Hotels Corp. stockholders, 1,872,154 shares weer subscribed for under primary rights, and oversubscriptions were received for 481,397 shares. The offering was underwritten by Carl M. Loeb, Rhoades & Co. and associates.

Over 32,000 Mobil service stations will be added to the retail establishments which will recognize the 1,000,000 Hilton "Carte Blanche" credit cars, it was announced on Feb. 11 by Hilton Credit Corp. and Socony Mobil Oil Co. This is the first agreement between a national oil marketer and an all-purpose credit card company.

Mobil dealers from coast to coast will recognize the "Carte Blanche" all-purpose credit cards beginning in April. This privilege will apply to the same products and services presently available on credit to Mobil Credit Card holders.

The new contract covers 43 States and includes the areas where Mobil products are marketed by Socony Mobil affiliates, General Petroleum Corp. and Magnolia Petroleum Co.

The Mobil dealers are the largest single group of retailers of any description to be affiliated with any all-purpose credit card. The agreement increases by 50% the number of accounts with credit established at Mobil dealers.

The new arrangement does not involve the payment of any discount or membership fees by the oil company's dealers. Mobil is bearing such costs under the present arrangement. No change is contemplated in connection with the Mobil Credit Card and dealers will now be in a position to honor both cards on an equal footing.

Hilton's "Carte Blanche" was launched last November by Hilton Credit Corp., an affiliate of Hilton Hotels Corp. The 1,000,000 "Carte Blanche" holders will be able to charge their purchases at 5,000 associates including Hilton Hotels throughout the world and a variety of other establishments. The new contract with Mobil will increase this number to over 37,000.—V. 189, pp. 706 and 482.

Holiday Inns of America, Inc. — Stock Offered — The corporation on Feb. 5 offered to its common stockholders of record Jan. 27, 1959 (excluding, however, its Chairman of the Board and President and their families) the right to subscribe on or before Feb. 18 for 39,765 additional shares of common stock (par $1.50) at $16 per share at the rate of one new share for each four shares held. The offering is underwritten by a group of investment bankers headed by Equitable Securities Corp.

PROCEEDS—The net proceeds to the company from the sale of the above common stock together with the proceeds of the below mentioned private financing are expected to aggregate approximately $4,650,000.

The company during the past 16 months has expended approximately $500,000 for land and improvements, and approximately $1,700,000 toward the construction and furnishing, of 11 new Inn locations in the South and Southwest. Three of these locations are completed and open for business. The company is now constructing or has financial commitments for construction of the remaining eight Inns. It is estimated that the balance of the current construction and equipment program will require expenditure of approximately $4,000,000 within the next 12 to 18 months. Initially, the company will add the net proceeds, as received, to its working capital and expenditures will be made to complete current portions of construction costs. The company does not now contemplate any additional public financing in connection with any portion of its expansion program. To the extent that additional financing should become necessary or advantageous, the company believes that it will be able to obtain mortgage financing on new properties. While there are no firm commitments for such mortgage financing, on the basis of its previous experience and the valuation of the properties obtained, it believes it can obtain such financing.

FINANCING PROGRAM—The company, in addition to the offering of subscription rights to purchase additional shares of common stock has arranged to sell, for investment, to Lazard Freres & Co. (in part for its own account and in part for the account of certain associates) and to Equitable Securities Corp. (in part for its own account and in part for the account of certain associates) 71,428 and 17,857 shares, respectively, of common stock at a price of $16 per share, or an aggregate of $1,428,560. Lazard Freres & Co. and Equitable Securities Corp. disclaim that they are underwriters within the meaning of the Securities Act of 1933 with respect to the shares being acquired by them for investment.

Institutional investors have also agreed to purchase, for investment, an aggregate of $2,500,000 principal amount of 5½% convertible subordinated notes of the company, due March 1, 1974, at par, and 10,715 shares of common stock at $16 per share. The proceeds of the loan evidenced by said notes will be made available $1,000,000 at any time within six months and the balance of $1,500,000 at any time during the 12 months thereafter. Such notes will be convertible at any time after three years (or earlier in certain circumstances) at the option of the holders thereof into common stock of the company at $28 per share, subject to adjustment in certain circumstances.

The separate phases of the Financing Program are interdependent. The 100,000 shares being acquired, for investment, by Lazard Freres & Co., Equitable Securities Corp. and certain institutional investors are being sold to each of them at a price substantially below the prevailing market. Such sales may therefore result in a dilution of the interests of present stockholders.

CAPITALIZATION GIVING EFFECT TO PRESENT FINANCING

	Authorized	Outstanding
First mortgage debt	$2,878,500	$2,395,530
Second mortgage debt	50,000	38,595
Construction loans & acquisition contracts	------	888,085
5½% convertible subordinated notes	2,500,000	2,500,000
Com. stock, $1.50 par value	1,500,000 shs.	*598,188 shs.

*Includes 23,859 shares issued after Oct. 31, 1958 upon exercise of stock options held by officers, directors, employees and others and 1,923 treasury shares paid to employees on Dec. 19, 1958 as a bonus.

DIVIDENDS—No cash dividends have been paid on the common stock of the company. On Sept. 27, 1958, the directors declared a 5% stock dividend on the common stock, which was paid on Oct. 31, 1958, to stockholders of record on Oct. 15, 1958.

BUSINESS — The company, its wholly-owned subsidiaries and its licensees, constitute the Holiday Inn System, one of the largest motel systems in the United States. Situated largely in the southern half of the United States, the system has Holiday Inns operating in 19 States extending from coast to coast. The company maintains its general offices at 3736 Lamar Ave., Memphis, Tenn.

As of Dec. 15, 1958, there were 76 Holiday Inns in operation in the United States and 79 were planned or under construction. Of the 76 in operation, 10 are owned by the company and its subsidiaries, three are leased by subsidiaries of the company and 63 are owned and operated by licensees of the company, pursuant to exclusive license agreements. Six of the licensed Holiday Inns are at the present time being enlarged. Of the 79 not yet in operation, three are actually under construction by subsidiaries of the company and the company is obligated to lease two. Of the remaining 74, 17 are under construction by licensees, as to which the company is not financially obligated.

UNDERWRITERS—The underwriters named below have severally agreed to purchase, and the company has agreed to sell to them, severally, in the respective percentages indicated below, such of the shares of additional common stock as shall not be subscribed for by exercise of rights:

Equitable Securities Corp.	33⅓
R. S. Dickson & Co., Inc.	16⅔
Rader, Wilder & Co.	16⅔
James N. Reddoch & Co.	16⅔
G. H. Walker & Co.	16⅔

—V. 189, p. 150.

Illinois Bell Telephone Co.—Bids Feb. 25—

The company at Room 2315, 195 Broadway, New York, N. Y., will up to 11 a.m. (EST) on Feb. 25 receive bids for the purchase from it of $50,000,000 first mortgage bonds, series F, due March 1, 1994. See

Illinois Central RR.—Earnings—

Period End. Dec. 31—	1958—Month	—1957	1958—12 Mos.	—1957
	$	$	$	$
Railway oper. revenue	23,742,502	23,630,563	264,940,372	289,756,082
Railway oper. expenses	16,761,398	18,208,440	207,095,615	228,416,601
Net revenue from railway operations	6,981,104	5,422,123	57,844,757	61,339,481
Net ry. oper. income	3,600,434	2,683,696	23,296,270	20,833,097

Net income from January, 1959, is estimated to be $564,000, or 18 cents a share, compared with $685,725, or 22 cents for January, 1958; based on 3,111,775 shares outstanding Jan. 31, 1959.

Railway operating revenues are estimated to amount to $21,845,000 for January, 1959, compared with $21,989,780 for the same month a year ago.

Railway operating expenses in January, 1959, are estimated to be $18,495,000, compared with $18,424,303 in January, 1958.—V. 189, p. 346.

Illinois Terminal RR.—Earnings—

Period End. Dec. 31—	1958—Month	—1957	1958—12 Mos.	—1957
Railway oper. revenue	$852,796	$1,019,295	$11,822,349	$12,768,150
Railway oper. expenses	691,472	620,049	8,759,334	9,869,680
Net revenue from railway operations	$161,324	$399,246	$3,063,015	$2,898,470
Net ry. oper. income	76,713	253,000	1,018,221	988,591

—V. 188, p. 150.

Incorporated Investors—Assets Increased—

As of Dec. 31—	1958	1957
	$	$
Total net assets	306,877,908	210,209,234
Shares outstanding	31,677,586	30,005,110
Net assets per share	$74.54	$55.65	$64.54

—V. 188, p. 2030.

Industrial Development Corp. of New York—Private Placement—This corporation has sold to Massachusetts Mutual Life Insurance Co. $1,500,000 of collateral trust notes due December, 1973, it was announced on Feb. 4.—V. 187, p. 2549.

Inland Investors, Inc.—Net Asset Value Up—

As of Dec. 31—	1958	1957
Net asset value per share	$64.43	$47.59

—V. 180, p. 535.

Institutional Shares, Ltd.—Assets at Nov. 30—

	1958	1957
Bank Fund—		
Total net assets	$1,906,643	$1,651,897
Shares outstanding	165,397	175,008
Net asset value per share	$11.53	$9.44
Foundation Fund—		
Total net assets	$17,804,904	$10,835,638
Shares outstanding	1,700,366	1,240,187
Net asset value per share	$10.47	$8.74
Growth Fund—		
Total net assets	$54,281,808	$27,707,087
Shares outstanding	5,051,148	2,997,598
Net asset value per share	$10.75	$9.24
Insurance Fund—		
Total net assets	$3,463,120	$2,956,015
Shares outstanding	279,695	283,185
Net asset value per share	$12.38	$10.44

—V. 187, p. 1207.

Institutional Income Fund, Inc.—Assets Up—

As of Nov. 30—	1958	1957
Total net assets	$26,787,614	$15,503,121
Shares outstanding	4,019,168	2,680,435
Net asset value per share	$6.67	$5.78

—V. 188, p. 750.

Inter-County Telephone & Telegraph Co.—Preferred Stock Offered—Sincere & Co., Fort Myers, Fla., and associates on Dec. 15, last, publicly offered to bona fide residents of Florida an issue of 20,000 shares of 5% preferred stock, series B, at par ($25 per share).

The proceeds are to be used to pay for additions and improvements to the company's property.

The company is also reported to be negotiating for the private placement of $3,000,000 first mortgage bonds.—V. 185, p. 1275.

International Investors, Inc.—Assets Increased—

As of Dec. 31—	1958	1957
Total net assets	$478,017	$233,515
Shares outstanding	43,423	28,977
Net asset value per share	$11.01	$8.06
Net income per share	$0.40	$0.34

—V. 187, p. 677.

International Telephone & Telegraph Corp. — New Director of Unit—

Milton J. Foley, President and a Director of Powell River Co., Ltd., of Vancouver, B. C., Canada, has been elected to the Board of Directors of Electronics Service Co. of Canada, Ltd. Canadian subsidiary of Federal Electric Corp. of Paramus, N. J. The Canadian firm services commercial and government customers in Canada. Federal Electric, service organization of International Telephone & Telegraph Corp., operates and maintains the Distant Early Warning Line, the major part of which is located in northern Canada.—V. 189, p. 346.

Interstate Department Stores Inc.—January Sales Off

Period End. Jan. 31—	1959—Month	—1958	1959—6 Mos.	—1958
Sales	$3,690,412	$3,915,502	$65,671,062	$66,653,451

—V. 189, p. 482.

Interstate Life & Accident Insurance Co. of Chattanooga, Tenn.—Secondary Offering—A secondary offering of 6,000 shares of capital stock (par $1) was made on Feb. 3 by Courts & Co., at $11.25 per share, with a dealer's concession of 62½ cents per share. It was completed.—V. 188, p. 894.

Interstate Motor Freight System (Mich.)—Stock Offered—Walston & Co., Inc. and A. C. Allyn & Co., Inc. on Feb. 11 offered publicly 125,000 shares of common stock (par $1) at $10.50 per share, with a dealer's discount of 65 cents per share.

The net proceeds are to be used to pay for capital improvements and for working capital.—V. 173, p. 1276.

Investment Co. of America—Registers With SEC—

This Los Angeles investment company filed with the SEC an amendment on Feb. 4, 1959 to its registration statement covering an additional 1,000,000 shares of common stock, $1 par value.—V. 188, p. 1825.

Investors Diversified Services, Inc. (& Subs.)—Earnings Increased—

Year ended Dec. 31—	1958	1957
*Net income	$12,792,060	$11,035,477
Earnings per share	$8.80	$7.59

*Excluding net gains on sales of investments (one cent per share in 1958 and five cents in 1957).

At the end of 1958 there were 1,453,721 shares of capital stock outstanding, of which 879,181 shares were common class "A" (non-voting) stock and 574,540 shares were common voting stock.—V. 188, p. 1614.

Investors Funding Corp. of New York—Reclassifies Stk.

The stockholders on Jan. 20 approved a proposal to reclassify the 420,000 shares of previously authorized class "B" common stock with a par value of $5 per share, 3,940 2/3rds shares of which are presently issued and outstanding, into the same number of shares of class "A" stock with a par value of $5 per share and to provide for the exchange of such outstanding shares of class "B" common stock into the same number of shares of class "A" stock.—V. 187, p. 1544.

Istel Fund, Inc.—Assets Increased—

As of Dec. 31—	1958	1957
Net assets	$15,956,588	$9,377,926
Net assets value per share	*$33.33	$26.76

* After investment income dividend of $1.13 and capital gains of $1.40 per share.—V. 188, p. 1717.

(F. L.) Jacobs Co.—SEC Suspends Trading in Stock—

The Securities and Exchange Commission today announced the issuance of an order pursuant to Section 19 (a) (4) of the Securities Exchange Act of 1934 suspending trading on the New York Stock Exchange and the Detroit Stock Exchange in the common stock, $1 par value, of F. L. Jacobs Co. for a period of ten days, Feb. 11, 1959, to Feb. 20, 1959, inclusive. Upon the basis of a finding by the Commission that such suspension is necessary to prevent fraudulent, deceptive or manipulative acts or practices, trading by brokers and dealers in such stock in the over-the-counter markets also is prohibited during the period of the suspension by reason of the Commission's Rule 15c2-2

At the same time, the Commission announced that it had ordered proceedings pursuant to Section 19 (a) (2) of the Act to determine whether the F. L. Jacobs Co. common stock should be suspended or withdrawn from listing and registration on the two Exchanges. The order asserts that the company has failed to comply with the reporting and disclosure requirements of the Act and the rules and regulations of the Commission thereunder. A hearing for the purpose of taking evidence therein will be held on March 16, 1959, in the Commission's Washington Office.

F. L. Jacobs Co. has failed to file its annual report on Form 10-K for the fiscal year ended July 31, 1958. In addition the Commission has been informed that the stock of all of the company's subsidiaries has been pledged with various money lenders in New York to secure loans, that certain of such loans appear to be in default, and that certain shares of at least one of these subsidiaries, Scranton Corporation, have been sold by reason of such defaults. No periodic report has been filed by F. L. Jacobs Co. reporting these transactions as is required by law.

In addition, the Commission has been informed that F. L. Jacobs Co. has been making substantial loans in amounts aggregating in excess of $1 million or a $1½ million to Comficor, Inc., a corporation with which Alexander Guterma, President and Chairman of F. L. Jacobs Co., with which Mr. Guterma is believed to be affiliated. Mr. Guterma has refused to furnish any information concerning Comficor, Inc. or these transactions.

The Commission has further been informed that large amounts of stock of F. L. Jacobs Co. owned by Mr. Guterma have been distributed to the public since approximately Dec. 5, 1958, through such factors. No registration statement has been filed or is in effect covering the distribution of these securities and no exemption from registration appears to be available.

The New York Stock Exchange suspended trading in the stock of F. L. Jacobs Co. on Dec. 5, 1958, by reason of the failure of the company to issue a financial report to its stockholders as required by the listing agreement.—V. 189, p. 706.

Digitized for FRASER
http://fraser.stlouisfed.org/

Jamaica (Government of)—Registers With SEC—

The Government of Jamaica filed a registration statement with the SEC on Feb. 4, 1959, of $10,000,000 of sinking fund external loan bonds due March 1, 1974, and $2,500,000 of serial external loan bonds due Sept. 1, 1960-March 1, 1964. The bonds are to be offered for public sale through an underwriting group headed by Kuhn, Loeb & Co. The interest rates, public offering prices and underwriting terms are to be supplied by amendment.

Net proceeds of the sale of the bonds will be applied to meet a portion of the expenditures for economic and social development contemplated under its program, "A National Plan for Jamaica 1957-67." The specific purposes to which such proceeds may be applied are those authorized by the Loan Law, 1956, namely, agricultural development, general development, communications, housing, water supplies, municipal and parochial works, and reloan to the Water Commission, a statutory body established by Jamaican law. The Plan involves an estimated total expenditure of about $221,000,000 during the ten fiscal years ending March 31, 1967, and, for the three fiscal years ending March 31, 1960, an aggregate estimated expenditure of about $70,000,000 is contemplated. Expenditures under the Plan are subject to annual budget appropriations. Approximately $17,492,000 was spent under the Plan in the fiscal year ended March 31, 1958.

Jet-Aer Corp., Paterson, N. J. — Stock to Be Placed Privately—

The company plans the private offering of 10,000 shares of common stock (par $1.50) at $10 per share, without underwriting. See V. 188, p. 2743.

Kalamazoo Vegetable Parchment Co. (& Subs.)—Earns.

Three Months Ended Dec. 31—	1958	1957
Net sales	$13,862,183	$14,150,323
Profit before income taxes	1,452,382	1,483,850
U. S. and Canadian taxes on income (est.)	735,100	762,973
Net earnings	$717,282	$720,877
Net earnings per share (903,577 shares)	$0.79	$0.80

Current order receipts are running sosmewhat above the levels of a year ago, according to Dwight L. Stocker, President, with Canadian operations showing the most improvement.—V. 188, p. 445.

Kansas, Oklahoma & Gulf Ry.—Earnings—

Period End. Dec. 31—	1958—Month—1957		1958—12 Mos.—1957	
Railway oper. revenue	$515,857	$465,413	$5,253,373	$5,025,488
Railway oper. expenses	307,598	284,749	2,973,553	3,010,327
Net rev. from ry. opers.	$208,259	$180,664	$2,279,820	$2,015,161
Net ry. oper. income	51,503	105,125	859,162	812,262

—V. 189, p. 150.

Kern County Land Co.—Oil Royalties Decline—

Geo. G. Montgomery, President, on Feb. 5 reported that gross oil royalties from company lands in California for the year 1958 were $19,772,000 as compared with $21,467,000 in 1957. Royalties for the months of December in the two years were: 1958—$1,773,000; 1957—$1,801,000.—V. 189, p. 347.

Kimberly-Clark Corp.—Statement Effective—

The registration statement filed with the SEC on Dec. 30, 1958 covering 225,000 shares of common stock (par $5) to be offered in exchange for common stock of the American Envelope Co. of West Carrollton, Ohio, on the basis of three-quarters of a share of Kimberly stock for each share of American, became effective on Jan. 23, 1959, the offer will expire on Feb. 21. See also V. 189, p. 47.

Koehring Co.—Acquires Ohio Concern—

The company on Jan. 30 announced purchase of Cast-Master, Inc., Bedford, Ohio, which manufactures die-casting machines.

Julian R. Steelman, President, said the purchase involved exchange of stock in excess of $1,500,000. Cast-Master will continue to operate in its leased plant as a part of Koehring's hydraulic press manufacturing division.

Clarence E. Taylor, President, and Howard P. Miller, Secretary-Treasurer, sole owners of Cast-Master, will join the Koehring organization, Mr. Steelman said.—V. 188, p. 1825.

(S. S.) Kresge Co.—January Sales Up—

Month of January—	1959	1958
Sales	$23,700,206	$22,024,924

—V. 189, p. 483.

(S. H.) Kress & Co.—January Sales—

Month of January—	1959	1958
Sales	$10,640,545	$9,541,944

—V. 189, p. 483.

Lake Superior & Ishpeming RR.—Earnings—

Period End. Dec. 31—	1958—Month—1957		1958—12 Mos.—1957	
Railway operating rev.	$88,389	$90,649	$4,188,588	$5,645,037
Ry. operating expenses	418,606	314,122	3,011,581	3,383,124
Net rev. from ry. ops.	*$330,217	*$223,473	$1,177,007	$2,261,913
Net ry. operating inc.	*306,050	*107,654	468,841	1,147,624

*Deficit.—V. 189, p. 150.

Leece-Neville Co., Cleveland, O.—Sales 30% Higher—

A 30% increase in sales for the first half of its current fiscal year over the comparable 1957-58 period, was announced on Feb. 6 by P. H. Neville, President.

Mr. Neville noted that this substantial increase was due in large measure to a "more healthy over-all picture in the transportation industries which constitute our company's major markets."

He revealed that the outlock for the remainder of the firm's fiscal year, which ends July 31, is also favorable with continued good activity among all Leece-Neville product lines, particularly small motors and alternators.—V. 188, p. 2247.

Leeds & Northrup Co., Philadelphia, Pa.—Contracts—

This company has received a contract in excess of $150,000 from the Philadelphia Electric Co., covering combustion control, feedwater control and miscellaneous instruments to be installed on unit No. 2 at the utility's new Eddystone, Pa. station. The company earlier supplied the major part of control equipment for unit No. 1 at the same station.

The Commonwealth of Australia will get its first area-wide automatic control of electric power as a result of a contract approaching $200,000 which has been received by this company from the Electricity Commission of New South Wales. The order is for load-frequency desired-generation computer control equipment to be installed on 30 generators at eight stations near Sydney. The equipment will be used for interchange with the Snowy Mountains Hydro Authority.

The company's interests in Australia are served by Alfred Snashall Pty. Ltd., Sydney.—V. 189, p. 603.

Lehigh & Hudson River Ry.—Earnings—

Period End. Dec. 31—	1958—Month—1957		1958—12 Mos.—1957	
Railway oper. revenue	$250,839	$296,326	$3,232,723	$3,844,927
Railway oper. expenses	207,821	256,867	2,509,689	2,705,181
Net revenue from railway operations	$43,018	$39,459	$723,034	$1,139,746
Net ry. oper. income	*5,934	*3,999	*8,111	201,382

* Deficit.—V. 189, p. 150.

Lerner Stores Corp.—January Sales Higher—

Period End. Jan. 31—	1959—Month—1958		1959—12 Mos.—1958	
	$	$	$	$
Sales	10,784,676	10,062,756	179,009,202	179,256,896

—V. 189, p. 483.

Liberty Loan Corp.—To Increase Capitalization—

The stockholders on March 2 will vote to increase the authorized common stock to 4,000,000 shares from 1,900,000, approve an employee stock purchase plan and ratify an employee pension plan.

The company currently has 742,162 common shares outstanding, plus 117,648 reserved for conversion of preferred stock.

David B. Lichtenstein, President, said the additional shares of stock would be available for the acquisition of additional businesses, possible stock distributions to shareholders and for other corporate purposes. The company said the amount and type of any stock distribution to stockholders, if any, has not been determined as of this time.—V. 189, p. 706.

Long Island RR.—Earnings—

Period End. Dec. 31—	1958—Month—1957		1958—12 Mos.—1957	
Railway oper. revenue	$5,671,391	$5,899,984	$67,978,583	$66,955,287
Railway oper. expenses	5,121,279	5,302,018	59,501,062	57,757,883
Net rev. from ry. opers.	$550,112	$597,966	$8,477,521	$9,197,404
Net ry. oper. income	5,205	24,782	1,812,711	2,118,326

—V. 189, p. 151.

(P.) Lorillard Co.—Introduces New Cigar—

This company on Jan. 30 announced development of an extra-mild, Havana blend, genuine cork-tipped little cigar, called "Madison," "designed to capture a substantial share of the growing little cigar market in which Lorillard has been a pioneer since 1911." Now being marketed in the Cleveland and Detroit areas, "Madison" retails at 35 cents per pack of 20, and is packaged in a gold, beige and tobacco-brown crush-proof box for complete protection of the delicate all cigar-tobacco wrapper. Regular production of the brand is now under way at Lorillard's Little Cigar Division in Richmond, Va.

As the latest addition to Lorillard's Little Cigar Division, "Madison" is expected by the company "to expand the total little cigar market, not merely compete with existing brands." Lorillard's other little cigar—its 48-year-old "Between the Acts" brand, it was stated, has been "steadily gaining and its sales for 1958 were up more than 10% over 1957."—V. 188, p. 2744.

Louisville & Nashville RR.—Earnings—

Period End. Dec. 31—	1958—Month—1957		1958—12 Mos.—1957	
	$	$	$	$
Railway oper. revenue	21,431,371	20,797,476	227,941,432	245,338,260
Railway oper. expenses	17,022,570	16,765,816	188,828,215	204,062,815
Net revenue from railway operations	4,408,801	4,031,660	39,113,217	41,275,445
Net ry. oper. income	1,753,087	2,397,270	18,821,093	23,828,588

—V. 189, p. 348.

Maine Central RR.—Earnings—

Period End. Dec. 31—	1958—Month—1957		1958—12 Mos.—1957	
Railway oper. revenue	$2,070,736	$2,157,398	$24,995,705	$26,977,097
Railway oper. expenses	1,554,376	1,852,344	20,240,487	21,815,338
Net revenue from railway operations	$516,360	$305,054	$4,755,218	$5,161,759
Net ry. oper. income	289,307	257,348	1,864,581	2,145,472

—V. 189, p. 348.

Managed Funds, Inc.—Monthly Sales Pass $2,000,000 Plateau—

Sales of shares of this Fund hit an all-time monthly high in January, passing the $2,000,000 mark for the first time in the history of the $75,000,000 mutual fund group, Hilton H. Slayton, President, reported on Feb. 3.

Last month's volume totaled $2,824,363—over 111% higher than the January, 1958 figure of $1,337,911. It also represented a better than 42% increase from the previous monthly high of $1,984,919, set last October.

More than 68%, or $1,920,519, of the total was contributed by Slayton & Co., Inc., also headed by Mr. Slayton. This sum was the highest monthly total in the 29-year history of the firm, the nation's oldest exclusive retailer of mutual funds.

The remainder of last month's sales was made by investment dealers all over the country, through Mutual Fund Distributors, Inc., national wholesale underwriters of Managed Funds—a record for the company.—V. 189, p. 151.

Mangel Stores Corp.—January Sales Higher—

Period End. Jan. 31—	1959—Month—1958		1959—6 Mos.—1958	
Sales	$1,653,080	$1,451,719	$42,265,991	$39,080,484

—V. 189, p. 483.

Mansfield Tire & Rubber Co.—New Plant—

Plans for the construction of a new industrial plant for the manufacture of tread rubber at Paris, Texas, were announced on Feb. 3 by James H. Hoffman, President.

The plant, a half million dollar installation, will be operated by Pennsylvania Tire Co., a wholly-owned subsidiary of Mansfield Tire. Mr. Hoffman said the plant's production will be at the rate of approximately 750,000 pounds of tread rubber a month, and he added that the plant's design makes provision for future expansion.

Site for the new plant includes 30 acres on what is known as the old Paris Airport. The office and factory building will contain 25,600 square feet of floor space.

Construction work is to start immediately, and July 1 has been set as the target date for the beginning of production operations.

Although passenger car and truck tires are their major products, both Mansfield and Pennsylvania are among the nation's leading producers of tread rubber which is used for tire recapping purposes.—V. 189, p. 47.

Marine Midland Corp.—Reports Larger Net—

Consolidated operating income for the year 1958 for the corporation and its constituent banks was $94,207,849 of which 66% came from loans and mortgages and 18% from securities. Operating expenses were $61,998,446.

Consolidated net operating income after taxes was $15,741,225, a $471,105 increase over 1957, and is equivalent to a return of approximately 10% on average consolidated capital funds. Dividends declared represented 57.3% of consolidated net operating income.

Capital funds at Dec. 31, 1958, were $160,065,876. Bad debt and other valuation reserves totaled $48,892,984. During 1958 the corporation's outstanding preferred stock was reduced through conversion by $5,116,700 to $7,406,800. At the year-end there were 8,794,802 shares of common stock outstanding with a book value of $17.36 per share (exclusive of valuation reserves) compared with 8,433,681 shares and $16.80 book value a year ago.

During 1958 the banks and the corporation made retirement system payments of $8,387,022. Of this $5,655,252 were special payments towards unfunded past service cost and had no effect on the 1958 net operating income, although they will reduce contributions in the future by annual amounts estimated to net approximately 4.8 cents per share now outstanding.

The report lists other year-end figures as: total assets $2,270,245,081, book value of securities $705,768,834, loans and discounts $840,188,360, mortgages $261,975,750, deposits $2,037,688,754, depositors 1,073,000, borrowers 410,000 staff members 5,901 and stockholders 33,000.—V. 188, p. 547.

Massachusetts Investors Trust—Net Assets Up—

As of Dec. 31.—	1958	1957
	$	$
Total net assets	1,432,816,211	976,108,094
Shares outstanding	107,295,924	100,469,960
Net asset value per share	$13.25	$9.72
Number of shareholders	199,449	184,215

—V. 189, p. 603.

Marshall Field & Co.—Secondary Offering—A secondary offering of 28,700 shares of common stock (no par) was made on Feb. 9 by Blyth & Co., Inc. and Fahnestock & Co., at $44.50 per share, with a dealer's concession of 85 cents per share. The offering has been completed.—V. 188, p. 2142.

Maytag Co.—Sales & Earnings Up Sharply—

With fourth quarter sales and earnings the highest in its history, this company in 1958 showed healthy increases in both categories over the previous year, according to preliminary financial figures released today by company officials.

Consolidated net sales in the record-breaking fourth quarter totaled $31,244,000, a 25% increase over the $25,083,000 in the final three months of 1957. Earnings for the quarter were approximately doubled at $3,912,000, or $2.36 a common share, compared with $1,891,000, or $1.09 a share, in the final quarter of 1957.

Contrasted with a 2% decline in the sales for the home laundry industry as a whole during 1958, Maytag sales for the year showed a 7.3% increase, to $105,764,000, from the $98,613,000 rung up in 1957.

Earnings for the year were $9,895,000, a 49.2% increase over the $6,633,000 earned in 1957. The 1958 earnings equaled $5.82 a common share, after payment of preferred dividends, compared with $3.78 a common share in the previous year.

Both sales and earnings in 1958 were the second-highest in the 65-year history of the Maytag company.—V. 188, p. 1614.

(Russell) McConnell, Dorset, O.—Proposes Offering—

Russell McConnell filed a registration statement with the SEC on Feb. 4, 1959 covering 3/2000ths participating interests, in the amount of $125,000, in the oil recovered from the "English Well No. 1"; "Hall Well No. 1"; "Johns Well No. 1"; "Lamont-Garnett Well No. 1"; and "Turner Well No. 1" or all or any of them that may be producers, and 1/500th of the net production of gas recovered from the said wells. The properties are located in Monroe Township, Ashtabula County, Ohio. The offering is being made to finance the drilling of wells on the said properties.—V. 188, p. 2551.

McCrory Stores Corp.—January Sales Up—

Month of January—	1959	1958
Sales	$6,799,714	$6,692,934

—V. 189, p. 151.

McLellan Stores Co.—January Sales Increased—

Month of January—	1959	1958
Sales	$3,683,448	$3,549,928

—V. 189, p. 151.

McLouth Steel Corp.—Secondary Offering—A secondary offering of 37,692 shares of common stock (par $2.50) was made on Feb. 9 by The First Boston Corp. and associates at $63.25 per share, with a dealer's concession of $1.25 per share. The offering was oversubscribed and the books were closed.—V. 189, p. 707.

Mercantile Stores Co. Inc.—January Sales Up—

Period End. Jan. 31—	1959—Month—1958		1959—6 Mos.—1958	
	$	$	$	$
Sales	10,496,000	10,058,000	157,904,000	153,987,000

—V. 189, p. 483.

Merritt-Chapman & Scott Corp.—New President—

The election of Robert E. Harvey as President was announced on Feb. 4 by Louis E. Wolfson, Board Chairman. Mr. Harvey previously was Senior Executive Vice-President.

Mr. Wolfson, as Chairman of the Board, will continue as Chief Executive Officer of the company, with Mr. Harvey, as President, assuming operational responsibility for Merritt's diversified activities. Merritt is active in the fields of construction, shipbuilding, chemicals, paints and metallurgical products, marine salvage and derrick heavy hoisting.—V. 189, p. 48.

Meyer-Blanke Co.—Offering Completed—The Offering of 13,500 shares of common stock (no par) which was made on Jan. 15 by an underwirting group headed by Smith, Moore & Co., at $21.75 per share, was reported to have been all sold. For further details, see V. 189, p. 483.

Middle South Utilities Co.—Earnings Increased—

This corporation and its subsidiaries reached new highs in nearly all of their 1958 operations, it was announced on Feb. 2 by E. H. Dixon, President.

Total operating revenues for the year were $182,927,000, compared with revenues of $171,573,000 in 1957. Consolidated net income was $21,030,000, up 8.5% over the $19,275,000 reported in 1957. The record income was equal to $2.61 on each of the 8,050,000 shares outstanding at the year's end. This compares with $2.41 earned on the same number of shares outstanding at the end of 1957.

Electric revenues of $155,069,000 were up 5.8% over 1957. Electric energy sales to residential and rural customers were up 12.1% and sales to commercial customers were up 7.9%. Industrial sales were down 5.1% due to a cutback by several large industrial users.

During 1958 System construction expenditures were $64,700,000 compared with $60,300,000 in 1957. Construction expenditures for 1959 are budgeted at $71,300,000. Highlighting 1958 construction activities, a 226,000-kilowatt unit was completed by Louisiana Power & Light Co. A similar unit is scheduled for completion at Jackson, Miss., within the next few months. While these two units will be among the largest ever constructed in the South, work was started last year on a 325,000-kilowatt unit which is scheduled for completion at Helena, Ark., in 1961.—V. 189, p. 348.

Miller-Wohl Co. Inc.—January Sales Up—

Period End. Jan. 31—	1959—Month—1958		1959—6 Mos.—1958	
Sales	$2,152,838	$1,834,396	$22,127,319	$21,170,234

—V. 189, p. 151.

Minneapolis & St. Louis Ry.—Earnings—

Period End. Dec. 31—	1958—Month—1957		1958—12 Mos.—1957	
Railway oper. revenue	$1,636,577	$1,672,178	$22,339,028	$22,691,335
Railway oper. expenses	1,485,607	1,464,760	17,589,890	17,318,863
Net revenue from railway operations	$150,970	$207,418	$4,749,138	$5,372,472
Net ry. oper. income	297,230	146,356	2,141,328	2,061,099

—V. 189, p. 151.

Minnesota Fund, Inc.—Net Assets Up—

As of Nov. 30—	1958	1957
Total net assets	$7,659,490	$5,148,281
Shares outstanding	1,065,353	453,524
Net asset value per share	*$7.19	$11.35

*Gives effect to 2-for-1 split in January 1958.

Registers With Securities and Exchange Commission—

This Minneapolis investment company filed with the SEC an amendment on Feb. 4, to its registration statement covering an additional 200,000 shares of common stock, 1c par value.—V. 185, p. 1046.

Missouri-Illinois RR.—Earnings—

Period End. Dec. 31—	1958—Month—1957		1958—12 Mos.—1957	
Railway oper. revenue	$406,877	$418,252	$4,929,095	$5,962,689
Railway oper. expenses	306,060	289,055	3,509,276	3,400,568
Net revenue from railway operations	$100,817	$129,197	$1,419,819	$2,562,121
Net ry. oper. income	63,888	74,008	849,998	1,285,583

—V. 189, p. 151.

gitized for FRASER
tp://fraser.stlouisfed.org/

Missouri-Kansas-Texas RR.—Earnings—

Period End. Dec. 31—	1958—Month	—1957	1958—12 Mos.	—1957
Railway oper. revenue	$5,198,371	$4,990,692	$61,157,972	$66,567,803
Railway oper. expenses	3,968,199	4,347,820	45,773,523	54,412,756
Net rev. from ry. opers.	$1,230,172	$642,872	$15,384,449	$12,155,047
Net ry. oper. income	301,898	*48,618	4,438,337	2,290,223

*Deficit.—V. 189, p. 151.

Mon-O-Co Oil Corp., Billings, Mont.—SEC Suspends Offering Proposals—

In a decision announced on Feb. 6, the SEC permanently suspended a Regulation A exemption from registration under the Securities Act of 1933 with respect to a March 1957 stock-offering proposal of this corporation and the Commission also ordered the suspension of a registration statement subsequently filed by Mon-O-Co which also proposed a public offering of stock.

The Commission ruled that the Regulation A exemption was not available, for the reason that Mon-O-Co had proposed the offering of 4,000 stock units to its stockholders at $75 per share and 14,474 stock units to be offered in exchange for undivided working interests. Since the cash offering price of the 4,000 stock units alone aggregated $300,000, the maximum allowable under a Regulation A exemption, the exemption was not available. Furthermore, according to the decision of the Commission, Mon-O-Co's offering circular is materially false and misleading with respect to the estimates of oil reserves contained therein and failed to contain certain other required information; and the company failed to file certain sales material prior to its use, as required.

Suspension of the Mon-O-Co registration statement, covering the same offering of 4,000 stock units to stockholders, also was based upon false and misleading statements contained therein. The company's propectus included a geologist's report which estimated the total recoverable reserves attributable to acreage leased by the company in the Fertile Prairie Oil Field, Fallon County, Mont., at 3,598,560 barrels, consisting of 1,199,520 barrels of developed reserves and 2,399,040 barrels of undeveloped reserves. These estimates were disputed by the Commission's oil and gas engineer, who estimated the developed reserves at less than 150,000 barrels and the undeveloped reserves at 240,000 barrels assuming that such oil can be produced profitably. After a review of the record, including data relating to the Fertile Prairie Oil Field, the relatively poor production history of the wells in this Field and other factors, the Commission concluded that the 3,598,560-barrel estimate is "substantially excessive."

The Commission also found that the prospectus contained other false and misleading statements and omissions, concerning the use of underwriters in the offering, the anticipated expenses of the offering, and the use of the proceeds of the sale of stock. With respect to the latter, the prospectus contained an allocation of about $239,971 out of total anticipated net proceeds of about $528,000, leaving about $300,000 of the proceeds unaccounted for.

Moreover, according to the decision, the material in the prospectus is poorly organized, and Mon-O-Co failed to meet the standard of disclosure imposed by the Act which requires that the material facts be made available in such form that their significance is readily ascertainable. In addition, the prospectus failed to or does not adequately disclose the speculative features of Mon-O-Co's offering, including the facts that the cash offering price was arbitrarily determined and had no relationship to registrants' oil reserves; that the likelihood of present or prospective investors obtaining any return on their investment is remote; and that the difficulties encountered in the development of the Fertile Prairie Oil Field are in part indigenous to the area and there is no assurance that similar difficulties will not be experienced in the future.—V. 186, p. 841.

Monongahela Ry.—Earnings—

Period End. Dec. 31—	1958—Month	—1957	1958—12 Mos.	—1957
Railway operating rev.	$386,788	$444,787	$4,599,624	$6,185,023
Ry. operating expenses	290,484	342,180	3,472,729	4,215,486
Net rev. from ry. ops.	$96,304	$102,607	$1,126,895	$1,969,542
Net ry. operating inc.	15,796	*63,737	*201,897	*84,429

*Deficit.—V. 189, p. 151.

Montana Metals, Inc., Portland, Ore.—Files With SEC

The corporation on Jan. 16 filed a letter of notification with the SEC covering 1,000,000 shares of common stock to be offered at par (10 cents per share), without underwriting. The proceeds are to be used for expenses incidental to mining operations.

Motorola Inc.—Announces New Products—

The first commercially available products from its recently established Solid State Electronics Department were announced on Feb. 6 by this corporation. They are two microwave ferrite materials, designated Type M-022 and Type M-032, according to Donald L. Fresh, Manager of the Department's Materials Laboratory.

Preceded by months of intensive research, development and production planning, the ferrite materials are now available for immediate delivery, representing the first of a growing line of such materials.

Type M-022 Ferrite is a magnesium manganese compound developed for general microwave use and is recommended for use at C-band frequencies and above. End uses include Faraday rotation devices and reciprocal phase shifting devices.

Type M-032 Ferrite is a low magnesium managense compound developed for use at S-band and lower frequencies. Because of its low saturation moment and narrow line width, it is especially recommended for use in resonance isolators. M-032 performs well in coaxial phase shifters down to several hundred megacycles, the announcement said.—V. 189, p. 604.

(G. C.) Murphy Co.—January Sales Increased—

Month of January—	1959	1958
Sales	$12,683,587	$11,527,238

—V. 189, p. 484.

Mutual Investment Fund, Inc.—Net Assets Up—

As of Dec. 31—	1958	1957
Total net assets (at market value)	$24,339,286	$15,144,667
Shares outstanding	2,438,825	1,873,115
Net asset value per share	$9.98	$8.09
Number of shareholders	19,040	17,600

—V. 187, p. 575.

National Aviation Corp.—Net Assets Up—

As of Dec. 31—	1958	1957
Total net assets	$25,379,588	$16,358,022
Shares outstanding	872,019	697,615
Net asset value per share	$29.01	$23.43

—V. 188, p. 1272.

National Finance Co., Detroit, Mich.—Files With SEC

The company on Jan. 27 filed a letter of notification with the SEC covering 25,000 shares of 6¼% cumulative preferred stock to be offered at par ($10 per share), without underwriting. The proceeds are to be used for working capital.

Attached to the preferred stock are warrants to purchase 38,831 shares of common stock at the rate of 1.55 shares of common stock for each share of preferred stock at $5.07 per share on or before Jan. 2, 1963; $5.32 per share thereafter and on or before Jan. 2, 1966; $5.57 per share thereafter and on or before Jan. 2, 1966; and $5.57 per share thereafter and on or before Jan. 2, 1968.

The preferred stock is being offered to holders of the company's securities of all kinds.—V. 187, p. 575.

National Starch Products Inc. (& Subs.) — Earnings

Year Ended Dec. 31—	1958	1957
Net sales	$46,200,145	$43,745,779
Income before taxes	6,030,065	5,596,744
Provision for taxes	2,949,398	2,920,209
Net income	$3,130,667	$2,676,535
Common shares outstanding	947,050	966,720
*Earnings per common share	$3.17	$2.72

*After preferred dividends, computed for 1957 after adjusting outstanding shares for 10% stock dividend paid March 25, 1958. 1958 earnings include a non-recurring credit of 23c per share reflecting the use of a tax carry-forward loss of Granite Board, Inc., consolidated on Nov. 28, 1958.

The company said that during 1958 $2,000,000 was authorized for new and improved manufacturing facilities, including a 50% expansion in the productive capacity of its Meredosia, Ill., polyvinyl acetate plant to be completed in April, 1959, and the completion in December 1958 of a new warehouse in Chicago. This part of the company's expansion program is proceeding on schedule and is expected to be completed early this year.

Frank K. Greenwall, Chairman, said that the company expects to invest an additional $2,700,000 during 1959 and early 1960 in new plant and equipment, bringing to approximately $10,000,000 the amount invested in capital expenditures over the past five years. Major items scheduled for completion by the middle of 1960 include a warehouse and expansion of the company's specialty starch facilities in Indianapolis, and further expansion of its research and development laboratories in Plainfield, N. J.

Mr. Greenwall said that "indications point to even better business in 1959, during which we will continue and intensify the growth programs which have brought us favorable results in the past."—V. 189, p. 348.

National Shirt Shops of Delaware Inc.—Jan. Sales Up—

Month of January—	1959	1958
Sales	$1,048,342	$1,006,066

—V. 189, p. 484.

National Theatres, Inc. (& Voting-Controlled Subs.)—Earnings Show Gain—

13 Weeks Ended—	Dec. 30,'58	Dec. 24,'57
Theatre admissions & miscel. theatre income	$10,339,327	$10,891,262
Rents from tenants, broadcasting stations income, and other income	1,898,368	1,070,648
Total income	$12,237,695	$11,961,910
Profit before Federal income taxes	547,490	97,677
Provision for Federal income taxes	180,000	30,000
Portion of net inc. applic. to minority interests	4,647	2,276
Net income	$362,843	$65,401
Earnings per share	$0.13	$0.02

During the quarter ended Dec. 30, 1958 (the first quarter of the current fiscal year) the company terminated its interest in 17 theatres and properties not useful in the business. Net income for the quarter included capital gains, net of Federal taxes, of $240,000 or 9c per share as compared with $179,000 or 6c per share for the comparable quarter of the preceding year.—V. 189, p. 348.

Nationwide Leasing Co., Chicago, Ill.—New Lease Plan

A special Package Lease Plan for manufacturing industry was announced on Feb. 13 by this company under which any combination of equipment may be considered one package and leased as a unit for three to five years.

According to Robert Sheridan, President, the Package Lease permits large and small firms to acquire $10,000, $25,000, $50,000 or more in equipment without capital investment.

Under the Nationwide Package Lease, a company could lease $10,000 worth of equipment for three years for a monthly payment of $320, The $25,000 Package Lease would cost $800 monthly for three years, $625 monthly for four years. A $50,000 Package Lease features three, four, and five-year terms. Three-year leases would cost $1,600 monthly; four years, $1,250; five years, $1,050.

Nehi Corp.—Earnings Slightly Higher—

Earnings for the year ended Dec. 31, 1958 amounted to $1,232,613, after providing $1,403,000 for Federal and state income taxes; as compared with $1,228,780 for the year 1957, after providing $1,331,000 for Federal and state income taxes, making net profit $1.19 per share in each year, based upon shares outstanding at close of the respective years.—V. 188, p. 2248.

Nelly Don, Inc., Kansas City, Mo. — Common Stock Sold.—Stern Brothers & Co. and Barret, Fitch, North & Co. Inc., on Feb. 4 publicly offered 52,600 shares of common stock (par $2) at $12 per share. All shares were quickly sold.

PROCEEDS—The net proceeds will go to selling stockholders.

BUSINESS—The company was incorporated in Missouri on Nov. 12, 1935, for the purpose of acquiring a majority of the common stock of Donnelly Garment Co., which has been engaged in manufacturing and selling ladies' dresses under the trade name "Nelly Don" since 1922. One hundred per cent of the outstanding capital stock of Donnelly Garment Co., is now owned by Nelly Don, Inc.

The company manufactures and sells ladies' dresses, principally under the "Nelly Don" trade name. It operates dress manufacturing plants in Kansas City, St. Joseph and Nevada, Mo., and maintains its principal executive offices in Kansas City, Mo.

CAPITALIZATION AS AT OCT. 31, 1958

	Authorized	Outstanding
5% installment note due Nov. 1, 1969		*$213,616
Short-term promissory notes to banks (unsecured)		‡300,000
Common stock ($2 par)	406,250 shs.	406,250 shs.

*Including $14,809, payable within 12 months. This note, secured by a first deed of trust on the Nevada plant, is payable in equal monthly installments which aggregate $25,154 annually, including interest.

‡This amount, and an additional $300,000 of short-term debt incurred since Oct. 31, 1958, is owed to The First National Bank of Kansas City. Mr. John J. May, a director of the company and a selling shareholder, is a director, vice-president and secretary of the board of that bank.

UNDERWRITERS—The selling shareholders have agreed to sell to the underwriters named below, and each of the underwriters has severally agreed to purchase the number of shares of common stock of the company set opposite its name below:

	Shares
Stern Brothers & Co.	26,300
Barret, Fitch, North & Co. Inc.	26,300

—V. 189, p. 348.

New England Telephone & Telegraph Co.—Earnings—

Period End. Dec. 31—	1958—Month	—1957	1958—12 Mos.	—1957
	$	$	$	$
Operating revenues	30,968,283	27,591,969	354,065,968	324,198,323
Operating expenses	20,393,777	20,294,680	233,761,035	234,029,203
Federal income taxes	3,940,343	2,220,982	41,579,914	28,449,318
Other operating taxes	2,032,820	1,854,749	25,672,710	23,175,430
Net operating income	4,601,343	3,221,558	53,052,309	38,544,372
Net after charges	3,799,717	2,344,732	41,915,469	29,807,737

—V. 189, p. 484.

New Orleans & Northeastern RR.—Earnings—

Period End. Dec. 31—	1958—Month	—1957	1958—12 Mos.	—1957
Railway oper. revenue	$789,135	$1,047,329	$11,332,110	$12,670,659
Railway oper. expenses	730,583	394,226	8,796,499	8,009,484
Net rev. from ry. oper.	$58,552	$653,103	$2,535,611	$4,661,175
Net railway oper. inc.	104,855	256,722	1,403,480	1,777,374

—V. 189, p. 152.

New York Capital Fund of Canada, Ltd.—Net Assets Up

As of Dec. 31—	1958	1957
*Total net assets	$28,094,860	$23,047,238
Shares outstanding	765,759	849,534
Net asset value per share	$36.69	$27.13

*Including accumulated net income of $2,507,508 in 1958 and of $1,989,710 in 1957.—V. 188, p. 1928.

New York Connecting RR.—Earnings—

Period End. Dec. 31—	1958—Month	—1957	1958—12 Mos.	—1957
Railway oper. revenue	$362,855	$254,815	$4,361,908	$3,733,284
Railway oper. expenses	153,234	202,119	2,523,544	2,507,234
Net rev. from ry. opers.	$209,621	$52,696	$1,838,364	$1,226,050
Net ry. oper. income	31,504	51,400	512,140	181,432

—V. 189, p. 152.

New York, New Haven & Hartford RR.—Earnings—

Period End. Dec. 31—	1958—Month	—1957	1958—12 Mos.	—1957
	$	$	$	$
Railway operating rev.	13,577,003	13,423,283	149,100,961	164,056,355
Ry. operating expenses	11,099,755	12,245,671	125,435,142	135,383,552
Net rev. from ry. ops.	2,477,248	1,177,612	23,665,819	28,672,803
Net ry. operating inc.	276,553	*890,734	*4,305,547	343,149

*Deficit.—V. 189, p. 348.

New York Telephone Co.—Earnings—

Period End. Dec. 31—	1958—Month	—1957	1958—12 Mos.	—1957
	$	$	$	$
Operating revenues	33,823,396	78,916,777	949,139,935	882,181,129
Operating expenses	53,651,540	53,360,208	600,815,139	595,616,777
Federal income taxes	9,952,000	7,926,000	112,910,000	85,612,000
Other operating taxes	8,863,044	8,387,775	105,810,828	97,686,661
Net operating income	11,356,812	9,242,794	129,603,968	103,265,631
Net after charges	9,520,645	8,188,545	109,933,622	87,104,552

Long distance dialing went into effect at 12.01 a.m. Sunday (Feb. 8) for almost half a million people in New York City.

The new service, known as direct distance dialing, will make it possible for them to dial station-to-station calls to any of some 45,000,000 telephones across the country, a company spokesman said.

The company has notified the 220,000 customers in Queens, 165,000 in Brooklyn, 55,000 in Manhattan and 34,500 in Staten Island who will receive the new service, he said. In addition, about 11,000 customers in Nassau County have been notified they will receive the service.—V. 189, p. 152.

(J. J.) Newberry Co.—January Sales Higher—

Month of January—	1959	1958
Sales	$12,888,470	$11,836,065

—V. 189, p. 152.

Newport News Shipbuilding & Dry Dock Co.—Billings

Period End. Dec. 31—	1958—3 Mos.	—1957	1958—12 Mos.	—1957
	$	$	$	$
Billings—				
Shipbilding contracts	48,461,415	25,182,494	135,802,558	97,178,365
Ship conversions and repairs	7,567,114	7,620,979	25,230,237	35,921,292
Hydraulic turbines & other work	4,470,937	6,503,425	19,554,853	21,478,274
Totals	60,499,466	39,306,898	180,587,648	154,577,931

As of December 31—	1958	1957
Estimated balance of major contracts unbilled at the close of the period	350,650,514	449,639,228
Equivalent number of employees, on a 40-hour basis, working during the last full work-week of the period	11,723	12,452

The company reports income from long-term shipbuilding contracts on the percentage-of-completion basis; such income for any period will therefore vary from the billings on the contracts. Contract billings and estimated unbilled balances are subject to possible adjustments resulting from statutory and contractural provisions.—V. 188, p. 1865.

Niagara Mohawk Power Corp.—Earnings Increased—

This corporation had a consolidated net income of $30,363,000 for the year 1958, compared with $26,430,000 for 1957, it was announced on Feb. 6 by Earle J. Machold, President. After dividend requirements on the company's preferred stocks, this was equivalent to $2.12 per share of common stock for 1958 compared with $1.91 per share for 1957.

The company's operating revenues for 1958 totaled $262,863,000 compared with $254,969,000 for 1957.—V. 187, p. 2704.

Nortex Oil & Gas Corp.—Reports Profit—

This oil and gas producing company of Dallas, Tex., reports a material improvement in net income and a well-maintained cash flow for 1958, despite a sharp decline in drilling contract income, James R. Wendover, President, announced on Feb. 5.

Total operating revenues in 1958 amounted to $1,943,452, compared with $2,891,320 in 1957. Oil and gas sales increased slightly from $1,103,333 in 1957 to $1,143,527 in 1958, while drilling contract income declined from $1,450,626 to $505,475. However, the management was successful in reducing total operating expenses to $1,700,183 last year, as against $3,619,701 in 1957. As a result, net income after all charges, including interest, amounted to $124,586 in 1958, compared with a deficit of $359,507 the previous year. In 1958, Nortex Oil & Gas had a cash flow, that is the net income plus depreciation, depletion, abandonments and dry hole expenses, of $827,121, compared with $702,358 the previous year.

Mr. Wendover stated that 1959 operations should compare favorably with 1958 due to an anticipated substantial increase in oil and gas sales.—V. 186, p. 1094.

North American Capital Corp.—Private Placement—This company, through Eastman Dillon, Union Securities & Co., has arranged to place privately $5,000,000 of collateral trust debentures, series A, due Feb. 1, 1974 and a $2,000,000 subordinated income note due March 1, 1974, it was announced on Feb. 5.

Northeast Airlines, Inc.—New Chairman Elected—

George E. Gardner has resigned as Chairman of the Board, effective Feb. 6, 1959, to become a Vice-President of Atlas Corp. In his new office, he will give primary attention to the aviation field. He will remain a director of Northeast. His services will also be available to the airline in a consultant capacity.

James W. Austin, President of Northeast Airlines, will continue in that office with additional duties as General Manager.

David A. Stretch, President of Atlas Corporation, has been elected to succeed Mr. Gardner as Chairman of Northeast in addition to his present responsibilities with Atlas.—V. 187, p. 1436.

Northern Illinois Gas Co.—Earnings Show Gain—

Twelve Months Ended—	Nov. 30,'58	Oct. 31,'58	Nov. 30,'57
Operating revenues	$90,938,551	$90,937,006	$83,607,753
Operating expenses and taxes	77,855,752	78,182,665	71,682,310
Net operating income	$13,082,799	$12,754,341	$11,925,443
Other income	152,823	142,500	323,893
Gross income	$13,235,622	$12,896,941	$12,249,336
Interest on debt	2,566,209	2,572,055	2,615,465
Net income	$10,669,413	$10,324,786	$9,633,871
Prov. for divs. on preferred stock	372,038	330,371	------
Net income applicable to common stock	$10,297,375	$9,994,415	$9,633,871
Shares of common stock outstanding at end of period	7,163,276	7,154,233	7,145,488
Earnings per share	$1.44	$1.40	$1.35

—V. 188, p. 2785.

Digitized for FRASER
http://fraser.stlouisfed.org/

Northern Indiana Public Service Co.—Registers With Securities and Exchange Commission—

This company on Feb. 10 filed a registration statement with the SEC covering $25,000,000 of first mortgage bonds, series J, due Jan. 15, 1989, to be offered for public sale at competitive bidding.

Net proceeds of the bond sale will be added to working capital for ultimate application to the cost of gross additions to the utility properties of the company including prepayment of bank loans made to provide funds for purposes of the constructive program. It is expected that at the time of completion of the sale by the company of the series J Bonds such loans will aggregate $12,000,000.

The company carries on a continuous construction program, the nature and extent of which are based upon current and estimated future loads of the system. The program is subject to continuous review and revision to the extent necessary to meet changing conditions and variations in prices and delivery schedules. The company estimates that its construction program will require expenditures of approximately $37,000,000 in 1959, and $27,000,000 in 1960, a total of $64,000,000.—V. 188, p. 2645.

Northern Pacific Ry. — Equipment Trust Certificates Offered — Halsey, Stuart & Co. Inc. and associates on Feb. 11 offered an issue of $4,740,000 4⅜% equipment trust certificates, maturing annually, March 12, 1960 to 1974, inclusive. The certificates, scaled to yield from 3.85% to 4.35%, according to maturity, were awarded to the group on Feb. 10 on its bid of 99.513%.

Salomon Bros. & Hutzler bid 99.388% for the certificates, also as 4⅜s.

Issuance and sale of the certificates are subject to authorization of the Interstate Commerce Commission.

The issue is to be secured by 150 refrigerator cars and 400 box cars, to cost not less than $5,940,000.

Associates in the offering are R. W. Pressprich & Co.; Freeman & Co.; Ira Haupt & Co.; McMaster Hutchinson & Co.; Wm. E. Pollock & Co., Inc.; and Shearson, Hammill & Co.—V. 189, p. 604.

Northwest Airlines, Inc.—New Records Reported—

Month of January—	1959	1958
Total revenue passenger miles flown	133,474,000	92,414,000
Domestic revenue passenger miles flown	109,268,000	72,940,000
International revenue passenger miles flown	24,206,000	19,474,000
Revenue passengers carried	142,497	108,375

—V. 189, p. 49.

Northwestern Pacific RR.—Earnings—

Period End. Dec. 31—	1958—Month	—1957	1958—12 Mos.	—1957
Railway oper. revenue	$1,016,912	$758,571	$12,152,080	$12,105,692
Railway oper. expenses	672,876	619,851	8,195,673	8,408,253
Net rev. from ry. oper.	$344,036	$139,120	$3,956,407	$3,697,439
Net railway oper. inc.	138,147	*36,527	712,506	532,441

*Deficit.—V. 189, p. 152.

Ocean Drilling & Exploration Co.—Reports Loss—

Six Months Ended Nov. 30—	1958	1957
Sales and operating revenues	$3,499,587	$3,853,708
Costs and operating expenses, exclusive of those shown below	1,672,417	1,746,651
Production expense	6,800	145,618
Explor. costs, delay rentals, dry hole costs, etc.	1,317,222	510,328
General and administrative expenses	281,341	177,443
Taxes, other than taxes on income	38,687	42,169
Depreciation and depletion	805,516	753,394
Interest and other debt expense	94,388	91,790
†Net loss	$716,784	*$386,315

*Net income. †There was no deduction for provision for income taxes in either year.—V. 188, p. 1273.

Ohio National Life Insurance Co.—Redeems Stock—

The company recently called for redemption on Feb. 5, last, all of its outstanding capital stock (par $10) in connection with mutualization plan.

Ohio Oil Co.—To Construct New Office Building—

Construction of a new office building at the company's Robinson (Ill.) refinery is scheduled to begin about April 1, according to R. E. Luton, Vice-President in charge of refining.

The building will be ready for occupancy by June 1, 1960. It will consolidate all the various offices at the refinery, which at the present time are scattered over a wide area.

The new building will contain 65,700 gross square feet.

The company's Robinson refinery has a capacity of 50,000 barrels a day, and supplies refined products to 3,200 Marathon outlets in Ohio, Indiana, Michigan and Kentucky.—V. 189, p. 49.

Orange & Rockland Utilities, Inc. (& Subs.)—Earns.—

Year Ended Dec. 31—	1958	1957
Operating revenues	$26,307,312	$21,432,040
Operating expenses and taxes	21,467,319	17,376,632
Income from operations	$4,839,993	$4,055,408
Non-operating income (*Dr*)	26,083	21,724
Gross income	$4,813,910	$4,033,684
Income deductions (interest, etc.)	1,904,164	1,659,740
Net income	$2,909,746	$2,373,944
Earnings per share (on average common shares outstanding, after deducting preferred divs.)	$1.29	$1.14

—V. 188, p. 1047.

Over-The-Counter Securities Fund, Inc.—Assets Up—

As of Dec. 31—	1958	1957	1956
Total net assets	$211,271	$130,994	$127,251
Capitad shares outstanding	48,218	41,295	37,670
Net asset value per share	$4.38	$3.17	$3.38

—V. 187, p. 1788.

Oxford Paper Co.—Sales Up—Earnings Off—

Sales for 1958, based upon preliminary and unaudited figures, increased to approximately $62,783,000 from the $58,686,749 for 1957, William H. Chisholm, President, indicated on Feb. 3. The additional volume resulted from sales by the Lawrence, Mass., mill acquired in May 1958.

Consolidated net earnings after taxes will be approximately $2,655,000, equivalent to $2.13 a share on the 1,006,434 shares of common stock outstanding Dec. 31, 1958, after provision for dividends on preference stock. This compares to net earnings in 1957 of $3,363,907, or $3.05 per share on the 936,470 shares outstanding Dec. 31, 1957.

Mr. Chisholm stated that the reduced earnings were caused by higher labor costs, less-than-capacity operations, together with costs associated with start-up of new equipment and introduction of new products.—V. 188, p. 1616.

Pacific Electric Ry.—Earnings—

Period End. Dec. 31—	1958—Month	—1957	1958—12 Mos.	—1957
Railway oper. revenue	$1,168,271	$996,116	$12,841,218	$14,526,399
Railway oper. expenses	890,886	933,063	10,316,274	11,763,381
Net rev. from ry. oper.	$277,385	$63,053	$2,524,944	$2,763,018
Net railway oper. inc.	31,688	*155,791	*235,121	*188,364

*Deficit.—V. 189, p. 152.

Pacific Lighting Corp.—Correction—It was erronously reported in the "Chronicle" of Feb. 9 that the special offering of 28,000 shares of common stock (no par) was made Feb. 5 on the New York Stock Exchange by Shields & Co., at $43.37½ per share. This should have read $54.37½ per share.—V. 189, p. 708.

Pancal Oil Corp. (N. Y.)—Stock Offering Suspended—

See Far West Oil & Exploration Co. above.—V. 186, p. 628.

Payton & Gallagher Co.—Debentures Placed Privately —This company, it was announced on Feb. 9, has arranged to place privately, through Eastman Dillon, Union Securities & Co. and Wachob-Bender Corp., $3,500,000 5½% sinking fund debentures due 1974 and $2,000,000 5¼% subordinate debentures due 1976.

Peerless Insurance Co., Keene, N. H.—Earnings—

The company increased net premiums earned in 1958 by $3,644,000 to $18,467,000 from $14,823,000 in 1957—a gain of 24%. The net underwriting loss in 1958 was $2,258,000 compared to a gain of $139,000 in 1957. Net investment income in 1958 was $724,000—exclusive of any equity of Peerless in undistributed gains of its life insurance affiliate; in 1957 it was $668,000.

United Life & Accident Insurance Co., an affiliated life insurance company of which Peerless owns 81% of the outstanding stock, increased total assets by $2,546,000 to $40,836,000 during the year 1958. New insurance paid for increased by 42% to $109,761,000. Insurance in force at the end of the year was up 25% or $72,000,000 from $282,000,000 to $354,000,000—of which $305,000,000 is direct ordinary life insurance. Net premiums earned increased 15% from $5,796,000 to $6,707,000. Investment income was up 9% from $1,217,000 to $1,319,000.—V. 188, p. 651.

Pennsylvania RR.—Earnings—

Period End. Dec. 31—	1958—Month	—1957	1958—12 Mos.	—1957
	$	$	$	$
Railway oper. revenue	70,895,437	71,072,925	844,232,093	987,336,859
Railway oper. expenses	58,728,472	65,926,680	715,185,930	838,955,490
Net rev. from ry. oper.	12,166,965	5,146,245	129,046,163	148,381,369
Net railway oper. inc.	771,225	*1,682,547	11,738,011	43,154,031

*Deficit.—V. 189, p. 605.

Pennsylvania-Reading Seashore Lines—Earnings—

Period End. Dec. 31—	1958—Month	—1957	1958—12 Mos.	—1957
Railway oper. revenue	$611,560	$692,593	$8,147,355	$9,412,522
Railway oper. expenses	775,298	875,332	10,323,625	10,817,611
Net deficit from ry. operations	$163,738	$182,739	$2,176,270	$1,405,089
Net railway oper. deficit	378,118	100,018	4,871,867	4,057,890

—V. 189, p. 153.

Peoples Drug Stores Inc.—January Sales Higher—

Month of January—	1959	1958
Sales	$6,557,292	$5,548,454

—V. 189, p. 484.

Perry Oil Co., Inc. — Securities Firm Permanently Enjoined—

The SEC New York Regional Office announced on Feb. 6, 1959 that Kimball Securities, Inc., Frank S. Kimball, Michael M. Ackman and Joseph C. Kimball had been permanently enjoined (by decree of USDC, SDNY) from further violations of anti-fraud provisions of Federal Securities Laws in offer and sale of common stock of Perry Oil Co., Inc. (formerly Mark, Inc.). The defendants consented to the decree.—V. 189, p. 708.

Piedmont & Northern Ry.—Earnings—

Period End. Dec. 31—	1958—Month	—1957	1958—12 Mos.	—1957
Railway oper. revenue	$476,430	$424,537	$5,202,650	$5,333,054
Railway oper. expenses	234,728	243,770	2,670,939	2,689,774
Net rev. from ry. oper.	$241,702	$180,767	$2,531,711	$2,643,280
Net railway oper. inc.	75,347	50,889	787,373	797,464

—V. 189, p. 153.

Piper Aircraft Corp.—Sales and Earnings Up—

Three Months Ended Dec. 31—	1958	1957
Sales	$7,462,319	$5,711,469
Cost of sales	5,752,940	4,199,549
Gross operating income	$1,709,379	$1,511,920
Selling and administrative expense	483,467	430,762
Provision for income taxes	669,407	590,202
Net income	$556,505	$490,956
Earnings per share	$0.60	$0.53

—V. 188, p. 589.

Pittsburgh & Lake Erie RR.—Earnings—

Period End. Dec. 31—	1958—Month	—1957	1958—12 Mos.	—1957
Railway oper. revenue	$2,795,130	$2,582,713	$31,242,074	$43,036,929
Railway oper. expenses	2,699,258	2,642,088	31,756,813	37,896,829
Net rev. from ry. oper.	$95,872	*$59,375	*$514,739	$5,140,100
Net railway oper. inc.	1,186,779	945,999	7,891,204	9,879,845

*Deficit.—V. 189, p. 153.

Pittsburgh & West Virginia Ry.—Earnings—

Period End. Dec. 31—	1958—Month	—1957	1958—12 Mos.	—1957
Railway oper. revenue	$511,071	$755,316	$7,859,102	$9,918,435
Railway oper. expenses	757,978	554,940	7,805,589	7,239,636
Net rev. from ry. oper.	*$246,907	$200,376	$53,513	$2,678,799
Net railway oper. inc.	*135,279	99,277	294,349	1,518,171

*Deficit.—V. 189, p. 153.

Plastic Applicators, Inc., Houston, Tex.—Debentures and Stock Offered—A. G. Edwards & Sons, St. Louis, Mo., on Feb. 2 publicly offered $150,000 of 6% convertible sinking fund debentures due Jan. 2, 1969 at 100% and accrued interest, and 30,000 shares of common stock (par $1) at $5 per share. These offerings were quickly completed.

The debentures will be convertible, unless previously redeemed, at the following conversion prices per share: if converted on or prior to Jan. 2, 1961, $5.50; if converted thereafter and on or prior to Jan. 2, 1963, $6; if converted thereafter and on or prior to Jan. 2, 1965, $7; if converted thereafter and on or prior to Jan. 2, 1967, $8; and if converted thereafter and on prior to Jan. 2, 1969, $9.

The debentures are entitled to a sinking fund sufficient to retire $15,000 principal amount at 100% and accrued interest in each of the years 1963-1968, inclusive, subject to credit for debentures converted or otherwise acquired by the company.

The debentures are also subject to redemption at prices ranging from 105% to 101%, plus accrued interest, at any time on or after Jan. 2, 1960.

PROCEEDS—The net proceeds will be used for modernization and new equipment for the company's custom coating shop at Houston, Texas; for expansion of building and additional equipment for the company's oil field tubular goods coating facilities at Houston, Texas; and the balance to increase working capital.

BUSINESS—The company was incorporated in Texas on Nov. 20, 1945. The founders of the company, G. J. Duesterberg and H. M. Kellogg, are still the principal executive officers serving as President and Executive Vice-President respectively. At the time of its organization, the principal business of the company consisted of applying baked phenolic plastic coatings to oil refining, chemical and food processing equipment. In 1955 the company began the operation of a plant to apply internal baked plastic coatings to oil field tubular goods and since that time this has become the principal business of the company. The business of the company is carried on by Plastic Applicators, Inc. and two wholly-owned subsidiary companies, Rubber Applicators, Inc. and Industrial Applicators, Inc.

The company's principal office and one of its plants are located at 7020 Katy Road, Houston, Texas, on a five acre plot of land. The Houston plant consists of buildings having a total area of 27,550 square feet of factory and warehouse space and 5,825 square feet of office space. The Harvey (New Orleans), La., plant is located on a three acre plot of land in the heart of one of New Orleans major industrial district and consists of 16,200 square feet of factory and warehouse space. The company's plant at Odessa, Texas, is located on a nine acre plot of land. The plant buildings consist of an area of 9,076 square feet of factory and warehouse space, 900 square feet of office space and a residence having 768 square feet. The 27,550 square feet of factory and warehouse space at the company's Houston plant includes a building of 7,200 square feet leased by the copany. In addition to the three acres on which the company's plant at Harvey, La., is located the company also leases six acres of adjacent land. Subject to mortgage indebtedness in the amount of $183,300, the company owns in fee simple all of the foregoing plant sites and the improvements thereon which are not leased.

DIVIDENDS—During the company's current fiscal year which began on Nov. 1, 1958, the company has paid one quarterly dividend of five cents on its common stock and a second quarterly dividend of like amount has been declared payable March 31, 1959 to holders of record March 16, 1959.

CAPITALIZATION GIVING EFFECT TO PRESENT FINANCING

	Authorized	Outstanding
6% convertible sinking fund debentures	$150,000	$150,000
6% 10 year debentures	59,500	53,550
Mortgage payble on real estate	275,000	183,300
Equipment notes payable, due at various dates to 1961	87,193	58,469
Common stock (par $1)	500,000 shs.	*211,767 shs.

*Without giving effect to the possible conversion of the convertible debentures now being offered.

—V. 189, p. 153.

Polymer Corp., Reading, Pa.—Sales and Earnings Off

Louis L. Stott, President, on Feb. 10 announced in a preliminary report that net sales of $4,692,000 for 1958, were only 5.1% below the record sales of $4,946,000 achieved in 1957.

Net profit for 1958 amounted to $195,000, or 29c per share on the 671,476 shares outstanding at the year-end. This compared with $456,000, or 68c per share on the shares outstanding at the end of 1957, adjusted for a 3% stock dividend paid last year.

Mr. Stott also announced that sales of the company in 1959 are expected to be at least 25% ahead of 1958 sales. The major share of this substantial increase is expected to come from the company's activities in new products which have been recently introduced.—V. 189, p. 153.

Potomac Electric Power Co.—Construction—Earnings

Gross additions to property and plant for the year 1958, the highest in the history of the company, amounted to $58,500,000, over $26,000,000 more than in 1957. 1958 additions consisted of $32,800,000 for generating facilities, $21,400,000 for transmission and distribution facilities, and $4,300,000 for customer services and other general additions. Total property and plant at Dec. 31, 1958, amounted to $383,306,000.

In January, 1959, the directors authorized additional construction projects amounting to $1,076,100, including $713,500 for transmission and distribution facilities and $291,100 for customer extensions and services.

Total operating revenue for 1958 amounted to $72,201,300—an increase of $3,561,500 or 5.2% over 1957.

Total operating costs amounted to $55,710,600—an increase of $2,349,600 or 4.4%.

Interest costs and preferred dividend requirements increased $1,299,000 or 22.1% over last year.

Balance available for the common stock in 1958 amounted to $9,292,000 or $70,000 less than 1957.

For the year 1958 earnings per share of common stock were $1.57 compared with $1.58 for 1957 (5,910,135 shares outstanding both periods).

Seeks Rate Rise—

This company on Feb. 2 filed with the Public Utilities Commission of the District of Columbia, and with the Maryland and Virginia Commissions, applications for a system-wide increase in its electric rates to become effective March 1, 1959.

The company indicated that the rapidly declining level of its earnings and the need to continue its large construction program, which will require the raising of $31,000,000 from investors in 1959, are the primary reasons for seeking the immediate upward adjustment in rates.

On the basis of the company's 1958 operations, the proposed new rates will produce a system-wide annual increase in revenues of $4,819,157 or 6.95%. Of this total, $2,937,759 will be from its business in the District of Columbia, $1,732,573 from Maryland and $148,825 from Virginia. After taxes the rate increase will provide additional annual net income of approximately $2,171,000.

R. Roy Dunn, President, pointed out that the ever-increasing demands for electricity by its customers have required the company to spend $167,000,000 on property and plant additions during the last five years. In the current year, 1959, the company's construction program calls for another $54,000,000, and the total additions for the following three years, 1960,1961 and 1962, are expected to aggregate about $152,000,000.—V. 188, p. 2646.

Powell River Co. (Ltd.) (Canada)—Earnings—

Consolidated net earnings for the year ended Dec. 31, 1958 are reported at $7,600,089, equal to $1.81 per share, which compares with $7,762,377 or $1.85 per share for 1957. The 1958 earnings do not include those of the former container division, Martin Paper Products Ltd., which is no longer a wholly-owned subsidiary, a 50% interest having been sold in January, 1958.

M. J. Foley, President, states that results were affected by the strike in the pulp and paper mill which was not settled until early in February, 1958; by higher wages; and by lower sales of newsprint and pulp due to general business conditions prevailing during the year. Lumber sales increased in volume but to a great extent this was offset by a decline in prices.

The bank loan was paid off during the year and working capital was increased by $5,400,000 to $16,956,000 as of Dec. 31, 1958. Ratio of current assets to current liabilities was 3.60 to 1 at the year-end, as compared with 2.63 to 1 at the end of 1957.—V. 186, p. 529.

(T. Rowe) Price Growth Stock Fund, Inc.—Assets Up

As of Dec. 31—	1958	1957	1956	1955
Total net assets	$16,778,520	$9,436,115	$8,225,683	$6,163,328
Shares outstanding	460,278	341,003	269,012	209,230
Net asset val. per shr.	$36.45	$27.67	$30.58	$29.46

—V. 188, p. 1865.

Public Service Co. of Indiana, Inc.—Bids February 17

The company at Room 2000, 11 South La Salle St., Chicago, Ill., will up to 10:30 a.m. (CST) on Feb. 17 receive bids for the purchase from it of $25,000,000 first mortgage bonds due Feb. 1, 1989. See also V. 189, p. 484.

Puget Sound Power & Light Co.—To Sell Preferred—

Plans to sell $10,000,000 of preferred stock this Spring were approved by the directors on Feb. 6, Frank McLaughlin, President, announced. The issue will be subject to stockholder and regulatory approvals. Proceeds will be applied toward financing Puget's extensive construction program, estimated at $23,700,000 for this year.

The directors also called the annual meeting of stockholders to be held in Boston on March 23, with a record date of Feb. 20.—V. 188, p. 1866.

Raindor Gold Mines, Ltd., Toronto, Canada—Files With Securities and Exchange Commission—

The corporation on Jan. 28 filed a letter of notification with the SEC covering 290,000 shares of common stock to be offered at par ($1 per share), through Sano & Co., New York, N. Y. The proceeds are to be used to prove up ore and for road and camp construction.

gitized for FRASER
tp://fraser.stlouisfed.org/

Remington Arms Co., Inc.—SEC Order Permits Employee Borrowings—

The SEC has issued an exemption order under the Investment Company Act permitting this company to make loans from time to time to its employees. Because of intercompany affiliations with registered investment companies (Delaware Realty & Investment Co. and Christiana Securities Co.), such loans are prohibited by the Act unless an exemption order is issued by the Commission. Remington Arms wishes to be in a position to make loans to employees from time to time for such purposes as unexpected medical expenses, home repairs, or home financing and moving expenses arising when they are transferred to a new area.—V. 189, p. 605.

Republic Aviation Corp.—Gets Plastic Order—

A contract for production units of a huge plastic antenna to be mounted aboard Navy ships for tracking and guiding missiles has been received by this corporation, it was announced on Feb. 11.

Austin Speed, director of the company's commercial contracts division, said the order, from Raytheon Manufacturing Co., North Dighton, Mass., calls for a number of antennas to be used with the Tartar shipboard missile.

Mr. Speed said Republic received the production order after constructing three prototype units which were 20% below maximum required weight and well within the close tolerances required. He said the units will be made from Trulite, a plastic developed and formulated at Republic.

The company's plastic department is also producing parts for Republic's F-105B Thunderchief fighter-bomber and plastic forming dies.

Awarded German Contract—

A $14,500,000 contract for spare parts for American-built fighter bombers and reconnaissance aircraft has been awarded Republic Aviation (International) S.A. by the Ministry of Defense of the German Federal Republic, it was announced on Jan. 25.

Mundy I. Peale, President of Republic Aviation Corp. and Chairman of the Board of Republic Aviation (International) S.A., a subsidiary, said the contract covered production of spare parts for the F-84F Thunderstreak jet fighter-bombers and the RF-84F Thunderflash jet reconnaissance planes now in service with the German Air Force. These two aircraft, Mr. Peale said, constitute the bulk of German aircraft strength and also are first-line military aircraft of the other NATO air arms.

The production of a large portion of the spare parts called for under the contract, Mr. Peale explained, will be placed with European industries. The fabrication of more than 1500 separate items will be accomplished by European firms on a subcontract basis, Mr. Peale said. It is estimated that it will take two years to complete the contract. —V. 189, p. 708.

Republic Industrial Corp. (N. Y.) — Earnings Show Decline—

This corporation in its preliminary report for the year ended Dec. 31, 1958, after all charges and Federal and State income taxes of $766,000, had net income of $638,504 equal to 47 cents a share on the 1,358,502 shares outstanding, according to Rudolph Eberstadt, Chairman of the Board. This compares with net income, after all charges and taxes, of $1,600,444 equal to $1.18 a share in the year ended Dec. 31, 1957. The first five months of 1957 were on pro forma basis.

Consolidated sales for last year were $17,467,754 compared with $25,081,485 in 1957.

Mr. Eberstadt stated that earnings for the last quarter of 1958 amounted to approximately 14 cents a share as against two cents a share in the third quarter. He added that Republic Industrial's backlog has increased more than 100% during the last four months. —V. 189, p. 50.

Research, Inc., Hopkins, Minn. — Stock Sold — Craig-Hallum, Inc., Minneapolis, Minn., on Feb. 5 public offered 200,000 shares of common stock (par 10 cents) at $1.15 per share. It was reported fully subscribed on February 6.

PROCEEDS—The net proceeds are to be used to acquire land and build a 20,000 square foot plant, to establish a branch office in southern California, and for additional working capital.

BUSINESS—Corporation was organized Sept. 18, 1951, as a wholly-owned subsidiary of Washington Machine & Tool Works, another Minnesota corporation.

In January 1955, Kenneth G. Anderson, President of Research, and several associates purchased the entire stock interest from Washington Machine Tool. In November 1955, the firm moved to its present plant at 115 N. Buchanan Ave., in Hopkins, Minn.

Research, Inc., is engaged in research and development for the military services, including "pop-up barriers" for preventing jet aircraft from over-running runways, oxygen cooling units for space flight, rain and salt spray removal devices for jet plane windshields, and special electronic instruments.

In the civilian field, the firm makes electronic control systems in high temperature testing, heat rate computers, radiant heating assemblies, instruments for measuring high noise levels and other items used in testing aircraft and missiles.

The company rents a 10,000-square-foot plant at its Hopkins site, a 9,000-square-foot plant at 611 Excelsior Ave. in Hopkins, and a 2,000-square-foot test facility at Flying Cloud airport near Shakopee.

During the past two years, Mr. Anderson said, the company has had 65 to 70 employes, 22 of whom are design or production engineers.

CAPITALIZATION—Giving effect to the new financing, there are outstanding 1,262,000 shares of common stock.

Resistoflex Corp.—Earnings Sharply Higher—

Period End. Dec. 31—	1958—3 Mos.—1957		1958—6 Mos.—1957	
Net sales	$2,733,899	$1,852,344	$5,073,179	$4,135,372
Net profit after taxes	172,037	82,403	336,110	237,606
*Earns. per com. share	$0.31	$0.15	$0.60	$0.42

*Based on number of shares outstanding Dec. 31, 1958 which totaled 564,878.

The recent sale on Jan. 14, 1959 of 50,000 shares of common stock provided approximately $1,500,000 of new financing which will enable the company to retire all existing bank and long-term debts and will make additional working capital available to meet expanding business conditions.—V. 189, p. 349.

Reynolds Metals Co. — Convertible Second Preferred Stock Offered—Public offering of 550,000 shares of second preferred stock, 4½% convertible series at par ($100 per share) and accrued dividends made on Feb. 11 by a nationwide underwriting group headed by Dillon, Read & Co. Inc.; Reynolds & Co., Inc., and Kuhn, Loeb & Co. This offering was oversubscribed and the books closed.

The second preferred stock is convertible into common stock at $75 per share, subject to the company's rights of redemption.

PROCEEDS—Net proceeds from the sale of the convertible second preferred stock will be used to the extent of approximately $46,900,000 to reimburse the company's treasury for, and to repay short-term bank loans incurred to meet, the cost of acquiring ordinary stock of The British Aluminium Co. Ltd. Additional stock may be acquired, and if the remaining stock is acquired at the offer price, the total cost to Reynolds Metals of its share of the stock would be approximately $50,000,000.

Reynolds Metals Co., in conjunction with Tube Investments Ltd., a British company engaged in the production of steel tubing and various manufactured articles, is in the process of making a substantial investment in the ordinary stock of The British Aluminium Co. Ltd. The purpose of this investment is to increase the company's stake in the aluminum industry in foreign countries.

Reynolds Metals and Tube Investments have acquired in the market and through an offer by Tube Investments to holders of outstanding ordinary stock of British Aluminium, a total of approximately 8,476,840 shares of the ordinary stock of British Aluminium as of Feb. 9, 1959, being approximately 94% of the outstanding 9,000,000 shares. Reynolds Metals will be entitled to receive a 49% interest and Tube Investments a 51% interest in such stock. The cost to Reynolds Metals of its share of the stock acquired will be approximately $46,900,000.

British Aluminium is the only producer of primary aluminum in the United Kingdom. It has an interest in Canadian British Aluminium, which has recently completed an aluminum reduction plant at Baie Comeau, Canada. It also has fabricating facilities in the United Kingdom and in Scotland. It has interests in aluminum fabricators in Australia and India. British Aluminium has interests in bauxite reserves in Ghana and France and has reportedly taken a 10% interest in "Fria" which is reportedly constructing a plant for the production of alumina in French West Africa from bauxite deposits located in the area.

BUSINESS—Reynolds Metals Company, including its wholly-owned subsidiaries, is a major producer of primary aluminum and fabricated aluminum products and is actively engaged in most phases of the aluminum industry. During 1958, it produced approximately 32% of the primary aluminum made in the United States.

In 1958, the company completed construction of additional aluminum reduction facilities at Listerhill, Ala., having an annual rated capacity of 112,500 tons of primary aluminum, which together with the facilities already located there resulted in a total annual rated capacity at Listerhill of 190,000 tons. In 1958, the company also completed additions to the Corpus Christi, Texas, alumina plant which increased its annual rated capacity by 365,000 tons. Additions to its bauxite mining and shipping facilities and increases in capacities for fabricated products were completed during the past two years.

The company is currently constructing an aluminum reduction plant of 100,000 tons annual rated capacity near Massena, N. Y., on the Saint Lawrence River, and is increasing its annual sheet and plate fabricating capacity at Sheffield, Ala., and McCook, Ill., by a total of approximately 170,000 tons.

The company estimates that this current construction program will be completed in 1959 and that the cost subsequent to Oct. 31, 1958 will be approximately $85,400,000, which will be paid for with unexpended proceeds for previous financings and other cash resources.

Upon completion of the current program, the company's aluminum reduction plants will have an aggregate rated capacity of 701,000 tons a year. It is estimated by the company that its proven bauxite reserves are sufficient to provide at least 75 years' capacity operation of its present primary aluminum plants and the new plant under construction.

EARNINGS—Total consolidated revenues of Reynolds Metals for the ten months ended Oct. 31, 1958 amounted to $376,151,094 as compared with $375,796,380 for the same period in 1957. Consolidated net income applicable to common stock for the ten months ended Oct. 31, 1958 amounted to $30,470,161, or $2.72 per share, as compared with $30,150,944, or $2.69 per share, for the same period in 1957.

CAPITALIZATION GIVING EFFECT TO PRESENT FINANCING

Reynolds Metals Company—	Authorized	Outstanding
*First mortgage bonds:		
Series A due 1980 (4⅜%)	$155,000,000	$155,000,000
Series B due 1981 (4¼%)	60,000,000	60,000,000
Series C due 1981 (4¾%)	100,000,000	100,000,000
Notes payable to banks:		
Due 1958-1960 (4%)	30,000,000	12,625,000
Due 1959-1961 (3¾%)	15,000,000	15,000,000
Due 1960-1962 (4¼%)	15,000,000	15,000,000
Due 1961-1964 (4%)	40,000,000	40,000,000
Liability payable by deliveries of bauxite (1961-1962)	26,636,761	‡12,331,913
Other long-term debt (1959-1967)	1,214,000	914,000
Cumulative preferred stock (par $50), issuable in series	2,000,000 shs.	
§4¾% series A		752,500 shs.
Second preferred stock (par $100), issuable in series	1,000,000 shs.	
4½% convertible series		550,000 shs.
Common stock (par $1)	¶13,500,000 shs.	11,188,215 shs.

*Bonds of additional series may be issued subject to terms of the mortgage.

‡The company intends to repay the outstanding balance within one year.

§800,000 shares of authorized cumulative preferred stock were issued as series A preferred stock, of which 47,500 shares had been purchased by the company pursuant to the purchase fund provisions applicable to such series.

¶276,431 shares are reserved for issuance under Stock Option Plan and Stock Purchase Plan and 731,500 shares are initially reserved for issuance on conversion of the convertible second preferred stock.

UNDERWRITERS—The names of the principal underwriters of the convertible second preferred stock, and the number of shares thereof which each has severally agreed to purchase from the company are as follows:

	Shares		Shares
Dillon, Read & Co. Inc.	40,000	Hill Richards & Co.	1,000
Reynolds & Co., Inc.	40,000	J. J. B. Hilliard & Son	1,000
Kuhn, Loeb & Co.	27,000	Hooker & Fay	1,500
A. C. Allyn & Co., Inc.	4,500	Hornblower & Weeks	5,500
Almstedt Brothers	1,000	E. F. Hutton & Co.	3,500
Anderson & Strudwick	1,500	W. E. Hutton & Co.	4,500
Bache & Co.	3,500	The Illinois Co. Inc.	2,000
Bacon, Whipple & Co.	2,000	Hugh Johnson & Co., Inc.	1,000
Robert W. Baird & Co., Inc.	2,500	The Johnson, Lane, Space Corp.	1,500
Baker, Watts & Co.	1,500	Johnston, Lemon & Co.	2,000
Baker, Weeks & Co.	3,500	A. M. Kidder & Co., Inc.	1,500
Ball, Burge & Kraus	2,000	Kidder, Peabody & Co.	11,000
J. Barth & Co.	1,500		Shares
Bateman, Eichler & Co.	1,500	Kormendi & Co., Inc.	1,000
A. G. Becker & Co. Inc.	4,500	Laird, Bissell & Meeds	2,500
Blair & Co. Inc.	3,500	W. C. Langley & Co.	4,500
William Blair & Co.	2,000	Lazard Freres & Co.	11,000
Blunt Ellis & Simmons	2,000	Le Higginson Corp.	5,500
Blyth & Co., Inc.	11,000	Lehman Brothers	11,000
Bosworth, Sullivan & Co., Inc.	1,500	Lester, Ryons & Co.	1,500
Branch, Cabell & Co.	1,500	Carl M. Loeb, Rhoades & Co.	5,500
Alex. Brown & Sons	4,500	Irving Lundborg & Co.	2,000
Bruen, Slocumb & Co., Inc.	1,500	Mackall & Coe	1,500
Carolina Securities Corp.	1,000	Laurence M. Marks & Co.	4,500
Clark, Dodge & Co.	4,500	Mason-Hagan, Inc.	2,000
E. W. Clark & Co.	2,000	A. E. Masten & Co.	2,000
C. C. Collings and Co., Inc.	1,000	McCormick & Co.	1,500
Julien Collins & Co.	1,500	McDonald & Company	2,500
Courts & Co.	2,000	McDonnell & Co. Inc.	2,000
Crowell, Weedon & Co.	1,500	Merrill Lynch, Pierce, Fenner & Smith Inc.	11,000
Cruttenden, Podesta & Co.	2,000	Merrill, Turben & Co., Inc.	2,000
Curtiss, House & Co.	1,500	The Milwaukee Co.	2,000
J. M. Dain & Co., Inc.	1,000	Moore, Leonard & Lynch	2,000
Davenport & Co.	2,000	F. S. Moseley & Co.	5,500
Davis, Skaggs & Co.	1,500	Newhard, Cook & Co.	2,000
R. S. Dickson & Co., Inc.	2,000	The Ohio Co.	2,500
Dominick & Dominick	4,500	Pacific Northwest Co.	1,500
Drexel & Co.	5,500	Paine, Webber, Jackson & Curtis	5,500
Francis I. duPont & Co.	3,500	PPiper, Jaffray & Hopwood	1,500
Eastman Dillon, Union Securities & Co.	11,000	Prescott, Shepard & Co., Inc.	1,500
F. Eberstadt & Co.	3,500	R. W. Pressprich & Co.	4,500
Elworthy & Co.	2,000	Raffensperger, Hughes & Co. Inc.	1,000
Equitable Securities Corp.	4,500	Rauscher, Pierce & Co., Inc.	1,500
Estabrook & Co.	3,500	Reed, Lear & Co.	1,000
Clement A. Evans & Co., Inc.	1,000	Reinholdt & Gardner	2,000
Farwell, Chapman & Co.	1,500	Riter & Co.	4,500
First Southwest Co.	1,500	The Robinson-Humphrey Co., Inc.	1,500
Folger, Nolan, Fleming-W. B. Hibbs & Co., Inc.	2,000	Rodman & Renshaw	1,500
Fulton Reid & Co., Inc.	2,000	Rotan, Mosle & Co.	1,500
Fusz-Schmelzle & Co., Inc.	1,000	L. F. Rothschild & Co.	5,500
Goldman, Sachs & Co.	11,000	Rouse, Brewer, Becker & Bryant	1,000
Goodbody & Co.	3,500	Salomon Bros. & Hutzler	5,500
Granbery, Marache & Co.	2,000	Saunders, Stiver & Co.	1,000
Gregory & Sons	2,500	Schwabacher & Co.	4,500
Halle & Stieglitz	1,500	Scott & Stringfellow	2,000
Hallgarten & Co.	4,500	Shearson, Hammill & Co.	3,500
Hallowell, Sulzberger, Jenks, Kirkland & Co.	1,500	Shields & Co.	4,500
Harriman Ripley & Co., Inc.	11,000	Shuman, Agnew & Co.	3,500
Hayden, Miller & Co.	2,000	Singer, Deane & Scribner	2,500
Hayden, Stone & Co.	3,500	Smith, Barney & Co.	11,000
Hemphill, Noyes & Co.	5,500	Smith, Hague & Co.	1,000
H. Hentz & Co.	1,500	F. S. Smithers & Co.	5,500
		William R. Staats & Co.	3,500
		Starkweather & Co.	1,000
		Stein Bros. & Boyce	1,500
		Stephens, Inc.	2,500
		Stern Brothers & Co.	2,000
		Stern, Frank, Meyer & Fox	1,500
		Stone & Webster Securities Corp.	11,000
		Stroud & Co., Inc.	2,500
		Sutro & Co.	1,500
		Swiss American Corp.	2,500
		Spencer Trask & Co.	4,500
		Tucker, Anthony & R. L. Day	3,500
		Vietor, Common, Dann & Co.	1,000
		G. H. Walker & Co.	3,500
		Wertheim & Co.	5,500
		J. C. Wheat & Co.	1,500
		White, Weld & Co.	11,000
		Winslow, Cohu & Stetson	1,000
		Harold E. Wood & Co.	1,000

—V. 189, p. 708.

(R. J.) Reynolds Tobacco Co.—Suspension of Trading

The New York Stock Exchange on Feb. 5 announced that trading would be suspended, effective at the opening of the market on Feb. 6, in the common stock of this company.

The exchange acted because of the small number of shares outstanding.

Application will be made to the Securities and Exchange Commission to delist the issue.

There are 749 shares of Reynolds common stock outstanding. In June, 1949, stockholders authorized an amendment of the certificate of incorporation which gave common stockholders the option to exchange common shares for new class "B" common shares in the ratio of 1¼ "B" shares for each common share. As of April 1, each share of the common will be automatically reclassified into one share of the new "B" shares.—V. 189, p. 605.

Rheem Manufacturing Co.—Acquisition—

The company has acquired a majority interest in Thermovac, Inc., of Stockton, Calif., which develops and makes food processing equipment, primarily evaporators and vacuum packing machines. The terms were not disclosed.—V. 188, p. 1048.

Rochester Gas & Electric Corp.—Rights Offering to Stockholders—Mention was made in our Feb. 9 issue of the offering by this corporation of a maximum of 280,000 additional shares of common stock to its common stockholders of record Feb. 5, 1959, on the basis of one new share for each nine shares or portion thereof held; rights to expire on Feb. 24. In addition, the company is offering to its employees rights to subscribe on or before Feb. 19 for any shares not subscribed for by stockholders. A group headed by The First Boston Corp. will purchase at the subscription price any shares not issued in connection with the offers. Further details follow:

CAPITALIZATION GIVING EFFECT TO PRESENT FINANCING

*First Mortgage Bonds:	Authorized	Outstanding
4½% bonds, series D, due 1977		$6,000,000
3¼% bonds, due 1969, series J		8,323,000
3⅜% bonds, due 1970, series K		15,000,000
3% bonds, due 1979, series L		16,677,000
2¾% bonds, due 1980, series M		12,000,000
3⅜% bonds, due 1982, series N		6,000,000
3⅜% bonds, due 1985, series O		10,000,000
4⅞% bonds, due 1987, series R		15,000,000
Preferred stock ($100 par)	*510,000 shs.	
4%, series F		120,000 shs.
4.10%, series H		80,000 shs.
4¾%, series I		60,000 shs.
4.10%, series J		50,000 shs.
4.95%, series K		60,000 shs.
Common stock (no par)	3,250,000 shs.	2,555,500 shs.

*There are restrictions with respect to the issuance of additional bonds, preferred stock, and securities representing unsecured indebtedness.

Underwriters.—The underwriters named below have severally agreed to purchase from the company, in the respective percentages set forth below, the shares of new common stock not subscribed for pursuant to the offering to stockholders and the offering to employees:

	%		%
The First Boston Corp.	34.75	Reynolds & Co.	1.75
Blyth & Co., Inc.	10.00	L. F. Rothschild & Co.	1.75
Wertheim & Co.	10.00	Sage, Rutty & Co., Inc.	1.75
Merrill Lynch, Pierce, Fenner & Smith Inc.	10.00	Tucker, Anthony & R. L. Day	1.75
Kidder, Peabody & Co.	10.00	Wood, Struthers & Co.	1.75
White, Weld & Co.	10.00	Goodbody & Co.	1.75
George D. B. Bonbright & Co	3.75	Little & Hopkins, Inc.	1.00

For further details, see V. 189, p. 708.

Rose's 5, 10 & 25-Cent Stores Inc.—January Sales Up—

Month of January—	1959	1958
Sales	$1,731,434	$1,294,797

—V. 189, p. 485.

Royal McBee Corp.—Letter Withdrawn—

The letter of notification filed with the SEC on Jan. 26, covering 1,867 shares of common stock (par $1) to be awarded to sales personnel, distributors, dealers, and service personnel, pursuant to a sales contest, has been withdrawn.—V. 189, p. 389.

(F. C.) Russell Co.—New Distributor Appointed—

The Robbins-Quigley Co., Gloucester, N. J., one of the nation's largest distributors, has been named to handle the complete line of the F. C. Russell Co.'s Rusco windows, doors and allied products in Delaware, Maryland, Pennsylvania and New Jersey.

Norman Ball, Executive Vice-President of R-Q, said an agreement has been reached with the F. C. Russell Co., of Columbiana, Ohio, to distribute Rusco products to more than 1,500 dealers. He said the affiliation now gives R-Q two of the country's leading brands of windows and doors. Robbins-Quigley is distributor for the Andersen Window Co.

Robbins-Quigley warehouses in Philadelphia, Camden, Lancaster and Harrisburg will make Rusco products available for immediate delivery to dealers located in and around 10 different cities, Mr. Ball said.—V. 189, p. 605.

Rutland Ry.—Earnings—

Period End. Dec. 31—	1958—Month—1957		1958—12 Mos.—1957	
Railway oper. revenue	$410,064	$404,733	$4,635,748	$5,113,652
Railway oper. expenses	348,995	359,581	4,144,795	4,393,262
Net rev. from ry. oper.	$61,069	$45,152	$490,953	$720,391
Net railway oper. inc.	35,561	21,443	110,355	266,657

—V. 189, p. 153.

St. Louis-San Francisco Ry.—Earnings—

Period End. Dec. 31—	1958—Month—1957		1958—12 Mos.—1957	
	$	$	$	$
Railway oper. revenue	9,993,186	9,263,853	114,112,741	120,010,699
Railway oper. expenses	8,139,994	8,535,775	92,942,000	97,935,006
Net rev. from ry. opers.	1,853,192	728,078	21,170,741	22,075,693
Net ry. oper. income	567,969	685,246	11,733,480	11,265,372

The company on Jan. 30 reported 1958 system earnings of $6,402,904 or $2.71 per share on its common stock, as compared with $5,381,426 or $2.15 per share in 1957.

Operating revenues of $125,460,607 were $6,396,961 or 4.9% below 1957, reflecting 4.5% decreases in freight revenues and 6.5% in carloadings, and a 21.9% decrease in passenger revenues. While Frisco carloadings decreased, the decline was not as great as the national average of Class I railroads, 14.9%.

Operating expenses of $99,735,241 were down $5,260,731 or 5.0%. In addition to reductions in operating expenses, railway tax accruals

(Continued on page 52)

Digitized for FRASER
http://fraser.stlouisfed.org/

DIVIDENDS

Dividend announcements are grouped in two separate tables. In the first we indicate all the dividends announced during the current week. Then we follow with a second table in which we show the payments previously announced, but which have not yet reached their payment date.

Name of Company	Per Share	When Payable	Holders of Rec.
Abitibi Power & Paper Co., Ltd.—			
Common (quar.)	‡42½c	4- 1	3- 2
4½% preferred (quar.)	‡28⅛c	4- 1	3- 2
Abrasive & Metal Products Co., com. (quar.)	5c	3-10	2-18
5% preferred (quar.)	31¼c	3-10	2-18
Alabama Tennessee Natural Gas Co. (quar.)	30c	3- 9	2-20
Stock dividend	20%	3- 9	2-20
Algoma Steel, Ltd. (quar.)	‡25c	3-31	2-27
Allied Gas Co. (increased-quar.)	30c	3- 1	2-16
Allied Products (Fla.), class A (quar.)	20c	2-15	2- 6
Aloe (A. S.) Co. (quar.)	25c	2-27	2-10
Stock dividend	3%	2-27	2-10
Altec Companies (quar.)	10c	3-15	2-24
American Book Co.—			
Stockholders will vote on April 21 on a proposal to split the common shares on a 2½ for 1 basis.			
American Broadcasting-Paramount Theatres, Inc., common (quar.)	25c	3-14	2-20
5% preferred (quar.)	25c	3-14	2-20
American Chicle Co., new com. (initial-quar.)	40c	3-10	2-24
American Greetings Corp., class A (quar.)	30c	3-10	2-24
Class B (quar.)	30c	3-10	2-24
American Investment Co. of Illinois—			
Common (quar.)	25c	3- 2	2-16
5¼% preferred (quar.)	$1.31¼	4- 1	3-13
American Radiator & Standard Sanitary—			
7% preferred (quar.)	$1.75	3- 1	2-19
American Service Co.	$1.50	2-25	2-20
American Telephone & Telegraph Co.—			
Common (quar.)	$2.25	4-10	3-10
American Writing Paper Corp. (quar.)	40c	3-10	2-24
Archer-Daniels-Midland Co. (quar.)	50c	3- 2	2-20
Arizona Bancorporation (stock divid.)	5%	3- 3	2- 3
Atlanta Gas Light, common (quar.)	40c	3- 1	2-20
4.44% preferred (quar.)	$1.11	3- 1	2-20
4½% preferred (quar.)	$1.12½	3- 1	2-20
4.60% preferred (quar.)	$1.15	3- 1	2-20
Aunor Gold Mines, Ltd. (quar.)	‡4c	3- 2	2-13
Auto Electric Service Co., Ltd., com. (quar.)	‡25c	3-14	2-20
Class A (quar.)	‡12½c	3-14	2-20
Baldwin Piano, 6% pfd. (quar.)	$1.50	4-15	3-31
6% preferred (quar.)	$1.50	7-15	6-30
6% preferred (quar.)	$1.50	10-15	9-30
6% preferred (quar.)	$1.50	1-15-60	12-31
Bangor Hydro-Electric, com. (increased quar.)	50c	4-20	4- 1
7% preferred (quar.)	$1.75	4- 1	3-20
4% preferred (quar.)	$1	4- 1	3-20
4¼% preferred (quar.)	$1.06	4- 1	3-20
Barden Corp. (quar.)	12½c	3-10	2-18
Bath Iron Works (quar.)	75c	4- 1	3-23
Belding-Corticelli, Ltd., 7% preferred (quar.)	‡17½c	5- 1	3-31
Belding Hemingway Co. (Delaware) (quar.)	12½c	3-14	2-27
Bemis Brothers Bag (quar.)	40c	3- 2	2-16
Bessemer Limestone & Cement—			
4% preferred (quar.)	50c	4- 1	3-13
Bird & Son, Inc., 5% preferred (quar.)	$1.25	3- 2	2-18
Blyvooruitzicht Gold Mining Co., Ltd.—			
American shares	11c	2-16	12-30
American shares	$2.33	2-14	1-16
Boeing Airplane (quar.)	25c	3-10	2-19
Bond Investment Trust Co. of America—			
(From investment income)	22c	3- 2	2-18
Booth Fisheries (quar.)	25c	3- 2	2-20
Bowater Corp. of North America, Ltd.—			
5½% preferred (quar.)	‡68¾c	4- 1	3- 6
5% preferred (quar.)	‡62½c	4- 1	3- 6
British American Bank Note Co. Ltd. (quar.)	‡40c	3-16	3- 2
British-American Oil, Ltd. (quar.)	‡25c	4- 1	3- 3
Brooklyn Garden Apartments (s-a)	$3	2-27	2-13
Brown & Bigelow (quar.)	25c	3-13	2-20
Business Men's Assurance—			
New common (initial-semi-annual)	15c	2-25	2-20
Byllesby (H. M.) & Co., 5% pfd. (quar.)	31¼c	3- 2	2-16
Canada Crushed & Cut Stone Ltd.	‡20c	3-16	2-18
Canada Life Assurance Co. (Toronto) (quar.)	‡$1.15	4- 1	3-16
Canadian Fairbanks-Morse, Ltd.—			
Common (increased quar.)	‡50c	3- 2	2-16
6% preferred (quar.)	‡$1.50	4-15	3-31
Canadian General Electric (quar.)	‡$2	4- 1	3-16
Canadian Ice Machine, class A quar.)	‡20c	4- 1	3-18
Preferred 1956 series (quar.)	‡75c	3-31	3-13
Canadian International Power, Ltd.—			
6% preferred (1956 series) (quar.)	‡75c	3-31	3-13
4% preferred (quar.)	‡75c	3-31	3-13
Carpenter Paper (quar.)	40c	3- 2	2-10
Carter (William) Co.	$4	3-12	3- 5
Cascades Plywood (quar.)	25c	3-10	2-24
Catelli Food Products, class A (quar.)	‡13c	2-28	2-16
Extra	‡12c	2-28	2-16
Class B (quar.)	‡25c	2-28	2-16
Extra	‡12c	2-28	2-16
$1 non-cum. preferred (annual)	1c	2-28	2-16
Cavalier Apartments (increased)	$2	3-14	3- 4
Central Charge Service, $6 class A	$3	2-28	2-20
Chance (A. B.) Co. (quar.)	30c	3-10	2-24
Chicago Great Western Ry., com. (quar.)	50c	4- 6	3-20
5% preferred (quar.)	62½c	3-31	3-20
Chicago Molded Products (quar.)	10c	4-15	3-13
Chicago Title & Trust (quar.)	$1	3- 5	2-24
Chicago Towel Co., common	$1.50	3-16	3- 2
$7 preferred (quar.)	$1.75	3-16	3- 2
Chrysler Corp. (quar.)	25c	3-13	2-24
Clark Equipment, common (quar.)	50c	3-10	2-20
5% preferred (quar.)	$1.25	3-14	2-20
Claussner Hosiery (quar.)	15c	2-28	2-24
Cluett, Peabody & Co., common (interim.)	50c	3-25	3-11
4% 2nd preferred (quar.)	$1	4- 1	3-18
7% 1st preferred (quar.)	$1.75	4- 1	3-18
Collins Radio Co., 4% conv. pfd. (quar.)	50c	4- 1	3-20
Colonial Stores, common (quar.)	27½c	3- 2	2-20
4% preferred (quar.)	50c	3- 2	2-20
5% preferred (quar.)	62½c	3- 2	2-20
Columbia Broadcasting System (increased)	30c	3-13	2-27
Combined Insurance Co. of America (quar.)	10c	3-10	2-27
Consolidated Freightways (quar.)	20c	3-12	2-26
Consumers Water (Maine) (quar.)	30c	2-27	2-13
Continental Assurance Co. (Chicago) (quar.)	25c	3-31	3-17
Stock dividend (subject to approval of stockholders April 1)	25%	----	----
Continental Casualty (Chicago) (quar.)	35c	3- 2	2-17
Copp Clark Publishing, Ltd.—			
Increased quarter	‡10c	3- 2	2-20
Corson (G. & W. H.), Inc. (quar.)	5c	3- 6	2-20
Cowles Chemical (quar.)	15c	3-31	3-16
Cream of Wheat Corp. (quar.)	40c	4- 1	3-19
Crossett Company, class A (quar.)	10c	5- 1	4-15
Class B (quar.)	10c	5- 1	4-15
Crown Finance Co., class A	4c	2-29	2-16
Crum & Forster (quar.)	50c	3-10	2-25
Cuno Engineering Corp., common (quar.)	12½c	3- 2	2-20
$1 preferred (quar.)	25c	3- 2	2-20
Cyprus Mines Corp. (quar.)	60c	3-10	2-25
D W G Cigar Corp. (quar.)	22½c	3-20	3- 5
Day-Brite Lighting (quar.)	15c	3- 1	----
Dayton Power & Light, common (quar.)	60c	3- 2	2-16
3.75% preferred A (quar.)	93¾c	3- 2	2-16
3.75% preferred B (quar.)	93¾c	3- 2	2-16
3.90% preferred C (quar.)	97½c	3- 2	2-16
Delaware & Bound Brook RR. (quar.)	50c	2-20	2-13
Delaware Fund—			
Quarterly of 2½c from net investment income plus a distribution of 10c realized security profits (including 1½c from short-term capital gains)	12½c	3-16	2-27
Denver Tramway Corp.—			
$2.50 to $3.50 1st preferred (s-a)	62½c	6-15	6- 5
$2.50 to $3.50 1st preferred (s-a)	62½c	12-15	12- 6
Detroit & Cleveland Navigation Co.	50c	2-24	2-16
Dictaphone Corp., common (quar.)	30c	3- 2	2-20
4% preferred (quar.)	$1	3- 2	2-20
Dominion & Anglo Investment Corp., Ltd.—			
5% preferred (quar.)	‡$1.25	3- 2	2-13
Douglas Oil (Calif.), 5½% preferred (quar.)	34⅜c	3- 1	2-20
Dover Corp. (quar.)	25c	3-16	2-27
Eagle Fire Insurance Co. (Newark, N. J.)	10c	3-10	2-20
Edison Bros. Stores Inc.—			
Common (increased quar.)	45c	3-12	2-28
4¼% participating preferred (quar.)	$1.06¼	4- 1	3-20
Elizabeth Consolidated Gas (quar.)	40c	3-16	2-27
Erie & Kalamazoo RR. (s-a)	$1.50	2-14	1-30
Erie & Pittsburgh Ry. gtd. (quar.)	87½c	3-10	2-27
Fafnir Bearing (increased-quar.)	75c	3-12	2-16
Stock dividend (subject to approval of stockholders April 16)	100%	----	----
Fairmont Foods Co., com. (increased-quar.)	40c	4- 1	2-27
4% preferred (quar.)	$1	4- 1	2-27
Famous Players Canadian, Ltd. (quar.)	‡37½c	3-12	2-19
Fifteen Oil (quar.)	7½c	3-13	2-26
Financial General Corp., com. (quar.)	7½c	5- 1	3-20
$2.25 preferred (quar.)	56¼c	5- 1	3-20
First Geneva Corp. (reduced)	15c	3-30	3-16
Food Machinery & Chemical Corp.—			
Common (quar.)	30c	3-31	3- 2
3¼% preferred (quar.)	81¼c	3-16	3- 2
Forbes & Wallace, $3 class A (quar.)	75c	4- 1	3-25
Class B com. (vot. and non-vot.) (quar.)	35c	3- 2	2-25
Ford Motor Co. of Canada, Ltd.—			
Class A (quar.)	‡$1.25	3-16	2-19
Class B (quar.)	‡$1.25	3-16	2-19
Fort Wayne & Jackson RR. Co.—			
5½% preferred (s-a)	$2.75	3- 3	2-20
Friden, Inc. (quar.)	25c	3-10	2-26
Funsten (R. E.) Co. (quar.)	15c	3- 1	2-16
General American Industries, 6% pfd. (quar.)	75c	4-15	3-31
General Crude Oil (quar.)	25c	3-27	3-13
General Precision Equipment, $3 pfd (quar.)	75c	3-15	2-27
$1.60 preferred (quar.)	40c	3-15	2-27
General Telephone Co. of Florida—			
Common (quar.)	50c	4- 1	3-10
$1.30 preferred (quar.)	32½c	5-15	4-24
$1.32 preferred (quar.)	33c	5-15	4-24
$1 preferred (quar.)	25c	5-15	4-24
General Telephone Corp., common ((quar.)	50c	3-31	3-12
4.25% preferred (quar.)	53⅛c	4- 1	3-12
4.40% preferred (quar.)	55c	4- 1	3-12
4.75% preferred (quar.)	59⅜c	4- 1	3-12
5.28% preferred (quar.)	66c	4- 1	3-12
Goodyear Tire & Rubber Co. of Canada, Ltd.			
Common (quar.)	‡$1	3-31	3-10
4% pref. (quar.)	‡50c	4-30	4-10
Great American Underwriters—			
Class A (increased-annually)	$4.25	3-14	2-14
Great Lakes Paper Co., Ltd.—			
$1.20 class B pref. (quar.)	‡30c	3-31	3-16
Great Western Financial Corp.—			
New common (initial-quar.)	12c	4- 1	3-13
Greyhound Corp., common (quar.)	25c	3-31	3- 6
4¼% preferred (quar.)	$1.06¼	3-31	3- 6
5% preferred 1956 series (quar.)	$1.25	3-31	3- 6
Greyhound Lines (Canada), Ltd. (quar.)	‡18¾c	3-31	3- 6
Grolier Society, Inc. (quar.)	25c	3-16	2-27
Gulf Mobile & Ohio RR., com. (quar.)	50c	3-16	2-24
$5 preferred (quar.)	$1.25	9-14	8-21
Gulf States Utilities, common (quar.)	45c	3-15	2-20
$4.20 preferred (quar.)	$1.05	3-15	2-20
$4.40 preferred (quar.)	$1.10	3-15	2-20
$4.44 preferred (quar.)	$1.11	3-15	2-20
$4.50 preferred (quar.)	$1.12½	3-15	2-20
$5 preferred (quar.)	$1.25	3-15	2-20
$5.08 preferred (initial)	$1.27	3-15	2-17
Hallnor Mines, Ltd. (increased)	‡4c	3- 2	2-13
Hammond Organ (increased)	50c	3-10	2-25
Extra	50c	3-10	2-25
Harbor Plywood Corp.	10c	3- 6	2-20
Hartman Tobacco, $4 prior pfd. (accum.)	$2	3-16	3- 5
Hastings Manufacturing	5c	3-10	2-27
Hawaiian Pineapple Ltd., common (quar.)	25c	2-28	2-19
5% preferred A (quar.)	62½c	2-28	2-19
Herold Radio & Electronics Corp.—			
6% convertible preferred (quar.)	7½c	2-27	2- 9
(Com. payment omitted at this time)			
Hertz Corp.	25c	4- 1	3-18
Hershey Chocolate (quar.)	60c	3-13	2-25
Hiawatha Oil & Gas Co.—			
5% conv. preferred (quar.)	12½c	2-12	2- 5
Hollinger Consolidated Gold Mines Ltd—			
Quarterly	‡6c	3-31	3- 3
Extra	6c	3-31	3- 3
Horner (Frank W.) Ltd., class A (quar.)	12½c	4- 1	3- 2
Huttig Sash & Door, common (quar.)	50c	3-31	3-16
5% preferred (quar.)	$1.25	3-30	3-16
5% preferred (quar.)	$1.25	6-30	6-15
5% preferred (quar.)	$1.25	9-30	9-15
5% preferred (quar.)	$1.25	12-30	12-15
Illinois Brick (quar.)	35c	5- 1	4-17
Imperial Tobacco of Great Britain & Ireland			
Final	12½c	3-24	----
Incorporated Investors —			
(From current and accum. earnings)	4c	3-16	2-20
Insurance Corp. of America (stock divid.)	5%	2-28	2-14
Inter-County Title Guaranty & Mortgage Co. Stockholders will vote at the annual meeting to be held on March 3 on a proposal to split the shares on a 20 for 1 basis.			
International Paper, common (quar.)	75c	3-16	2-20
$4 preferred (quar.)	$1	3-16	2-20
International Power, Ltd. (quar.)	‡$3	3-30	3-13
International Telephone & Telegraph Corp.			
(2-for-1 stock split)	----	3- 5	2- 5
Interstate Power Co. (quar.)	21¼c	3-20	3- 2
Investment Foundation Ltd., com. (quar.)	‡60c	4-15	3-16
6% conv. preferred (quar.)	‡75c	4-15	3-16
Investors Diversified Services, com. (quar.)	$1	3- 9	2-18
Class A common (quar.)	$1	3- 9	2-18
Jaeger Machine	28c	3-10	2-20
K V P Company (quar.)	35c	3-10	2-24
Kalamazoo Vegetable Parchment	35c	3-10	2-24
Katz Drug (quar.)	40c	3-16	2-27
Kendall Co., common (quar.)	50c	3-14	2-26
$4.50 preferred (quar.)	$1.12½	4- 1	3-16
Kent-Moore Organization (quar.)	20c	3- 2	2-18
Keweenaw Land Association, Ltd., ctfs.	$1	3-17	3- 6
Kingsport Press (quar.)	20c	4- 1	2-27
Kleinert (I. B.) Rubber Co. (increased)	20c	3-12	2-26
Knights Life Insurance Co. of America—			
Annual	$1	2-20	2-13
Knox Corp., class A (quar.)	8½c	3- 6	2-26
Kuhlman Electric Co.	20c	3-10	3- 2
La Consolidada S. A.—			
American preferred shares	$0.0766	2-20	2-16
Lake Superior District Power, com. (quar.)	30c	3- 2	2-16
5% preferred (quar.)	$1.25	3- 2	2-16
Lamston (M. H.) (quar.)	12½c	3- 2	2-19
Lang & Company (quar.)	10c	2-16	1-31
Lawrence Investing Co., $5 pfd. (quar.)	$1.25	3-12	2-28
Extra	50c	3-12	2-28
Leitch Gold Mines, Ltd. (s-a)	‡3c	3-14	2-27
Lincoln Service Corp. (Wash., D. C.)—			
Common (quar.)	25c	3-12	2-25
Extra	10c	3-12	2-25
$1.50 preferred (quar.)	37½c	3-12	2-25
Lipe-Rollway Corp., class A (quar.)	12½c	3-31	3- 6
Lobitos Oilfields—			
American deposit receipts ordinary	$0.019	2-17	1- 9
Loblaw, Inc. (quar.)	50c	3- 2	2-13
Lorillard (P.) Company—			
(2-for-1 stock split subject to stockholders approval April 7).			
Louisville Cement (quar.)	60c	3- 2	2-14
Loyal Protective Life Insurance Co. (Ala.)			
Quarterly	60c	2-16	2- 9
Lucky Lager Brewing (quar.)	37½c	3-31	3-16
Lykes Bros. Steamship (quar.)	25c	3-10	2-26
Marquette Cement Mfg. (quar.)	40c	3- 6	2-23
Marshall-Wells Co., common	$1.50	3- 2	2-13
6% preferred (quar.)	$1.50	4- 1	3-20
Matson Navigation (quar.)	10c	3-16	3- 6
McCloud River Lumber Co. (quar.)	$1	3-10	2-20
McCormack & Co. (Md.) (quar.)	35c	3-10	2-20
McCrory-McLellan Stores, com. (initial)	20c	3-31	3-13
3½% conv. preferred (quar.)	87c	4- 1	3-13
McDermott (J. Ray) & Co. (quar.)	15c	3-12	2-26
Stock dividend	10%	3-12	2-26
Miami Copper Co. (increased-quar.)	37½c	3-26	3-12
Midwest Oil (quar.)	35c	3-13	2-24
Miehle-Gross-Dexter)quar.)	37½c	3-13	2-27
Miller & Rhoades, Inc. (increased quar.)	30c	2-28	2-16
Minnesota Mining & Mfg. (increased)	35c	3-12	2-20
Mirro Aluminum (quar.)	30c	4- 1	3-13
Missouri Utilities, common (quar.)	34c	3- 2	2-16
5% preferred (quar.)	$1.25	3- 2	2-16
Missiles-Jet & Automation Fund (from net investment income)	4½c	3-16	2-24
Mohawk Rubber (quar.)	35c	3-28	2-21
Montana-Dakota Utilities, com. (quar.)	25c	4- 1	3- 3
$4.50 preferred (quar.)	$1.12½	4- 1	3- 3
$4.70 preferred (quar.)	$1.17½	4- 1	3- 3
Montrose Chemical (quar.)	15c	4-10	3-10
Mount Royal Dairies Ltd. (quar.)	‡15c	4- 1	3- 2
Muskegon Motor Specialties—			
$2 conv. class A pfd. (quar.)	50c	3- 2	2-16
Preferred B	25c	3- 2	2-16
Murray Ohio Mfg. (quar.)	50c	4- 1	3-18
Mutual Securities Fund—			
Beneficial interest	5c	2-25	2-10
Mutual Shares Corp. (18c from realized capital gains plus 7c from ordinary inc.)	25c	4- 1	3-15
Nachman Corp. (quar.)	12½c	3-13	3- 2
National Cranberry Association—			
4% preferred (s-a)	50c	3-16	2-28
National Food Products (quar.)	27½c	3-10	2-20
National Hosiery Mills, Ltd., class A (quar.)	‡5c	4- 1	3- 6
Class A (quar.)	‡5c	7- 2	6- 5
Class A (quar.)	‡5c	10- 1	9- 4
Class A (quar.)	‡5c	1-4-59	12- 4
Class B	‡8c	4- 1	3- 6
National Securities & Research Corp.—			
Income Series (from net invest. inc.)	7c	3-14	2-27
Growth Stock Series (from net invest. inc.)	3c	3-14	2-27
National Standard (quar.)	40c	4- 1	3-13
National Tea Co.—			
Stockholders will vote on March 23 on a proposal to split the common shares on a three-for-one basis.			
National Tile & Mfg. (reduced)	10c	3-31	3-19
Nestle-LeMur Co. (quar.)	7½c	3-16	3- 2
Nevada Natural Gas Pipe Line Co., common	5c	3- 2	2-16
$1.50 preferred (quar.)	37½c	3- 2	2-16
New Hampshire Fire Insurance	50c	4- 1	3- 6
New York Shipbuilding (increased-quar.)	50c	3-27	3-10
Newberry (J. J.) Co. (quar.)	50c	4- 1	3-12
Newfoundland Light & Power, Ltd.—			
5% pref. (quar.)	‡$1.25	3-16	2-16
Noranda Mines, Ltd. (quar.)	‡50c	3-16	2-16
Normetal Mining, Ltd. (reduced)	‡5c	3-31	3- 2
North American Life Insurance (Chicago)—			
Semi-annual	10c	3- 9	2-16
Semi-annual	10c	8-24	8-14
Stock dividend	5%	3- 9	2-16
North River Insurance Co. (N. Y.) (quar.)	35c	3-10	2-17
Office Specialty Mfg. Ltd.	‡20c	4- 1	3-16
Old Town Corp., 40c pfd. (accum.)	10c	3-31	3-16
Ontario Jockey Club, Ltd.—			
4½% conv. pfd. B (quar.)	‡13¾c	4-15	3-31
6% preferred A (quar.)	‡15c	4-15	3-31
Owens-Illinois & Glass, common (quar.)	62½c	3- 5	2-16
4% preferred (quar.)	$1	4- 1	3- 9
Parker-Hannifin Corp.—			
Stockholders approved a two-for-one split on the com. shares effective Feb. 17			
Peoples Gas, Light & Coke (quar.)	50c	4-15	3-20
Peoples Telephone Corp. (Butler, Pa.)—			
Common (quar.)	$1	3-15	3- 5
4½% preferred	$1.50	3- 1	2-19
Pepsi-Cola Bottling (Long Island) (quar.)	10c	3-16	3- 2
Pickering Lumber	10c	3-27	3-17
Pittsburgh Fairfax	$2	3-14	3- 4
Puerto Rico Telephone (quar.)	40c	3-31	2-20
Quemont Mining, Ltd. (reduced)	‡20c	3-31	3- 2
Rapid American Corp. (quar.)	12½c	3-27	3-11
Stock dividend	5%	3-27	3-11
Rand Mines—			
American shares	38c	2-16	12-30
Rath Packing	25c	3-10	2-20
Reed Roller Bit—			
(Com. payment omitted at this time)			
Republic Insurance Co. of Texas—			
New common (initial quar.)	40c	2-25	2-12
Stock dividend (1 share for each 13 held)	----	2-25	2-12
Rice Ranch Oil (reduced)	1c	3-10	2-20
Richardson Co. (resumed)	15c	3- 2	2-13
Roadway Express, class A (quar.)	17½c	3-15	2-28
Robertson (H. H.) (quar.)	60c	3-10	2-26
Robinson (J. C.) Co., common	5c	3-16	3- 2
Class A (quar.)	3c	3-16	3- 2
Rock of Ages Corp. (quar.)	25c	3-10	2-24
Ross Gear & Tool (quar.)	40c	3- 2	2-16
Royal Crown Bottling Co. of Louisville—			
5% preferred (quar.)	12½c	3- 1	2-14
Ryan Consolidated Petroleum	10c	3-20	2-24
Stock dividend	10%	3-20	2-24
Rubbermaid, Inc. (quar.)	7½c	3- 1	2-14
Sagamore Mfg. Co.	$1	2-13	2- 6
St. Joseph Lead (quar.)	25c	3-10	2-20

igitized for FRASER
tp://fraser.stlouisfed.org/

Name of Company	Per Share	When Payable	Holders of Rec.
St. Louis-San Francisco Ry. Co.—			
(No action taken on common payment at this time)			
5% preferred A (quar.)	$1.25	3-16	2- 2
5% preferred A (quar.)	$1.25	6-15	6- 1
5% preferred A (quar.)	$1.25	9-15	9- 1
5% preferred A (quar.)	$1.25	12-15	12- 1
St. Louis Southwestern Ry.—			
(From earned surplus accumulated during court litigation over the rights of pfd. and common stockholders)	$130.00	3-12	3- 3
St. Paul Fire & Marine Insurance (quar.)	30c	4-17	4-10
Sawhill Tubular Products (initial)	17c	4-15	3-25
Stock dividend	2%	7-24	7- 3
Scott Paper Co., common (quar.)	50c	3-10	2-16
$3.40 preferred (quar.)	85c	5- 1	4-17
$4 preferred (quar.)	$1	5- 1	4-17
Scripto, Inc. (quar.)	12½c	3-10	2-23
Seaboard Fire & Marine Insurance (s-a)	45c	2-27	2-20
Seiberling Rubber, common	20c	3-25	3-10
4½% preferred (quar.)	$1.13	4- 1	3-16
5% preferred A (quar.)	$1.25	4- 1	3-16
Shop Rite Foods (quar.)	17½c	2-28	2-14
Sicks' Breweries, Ltd. (quar.)	‡30c	3-31	2-27
Preferred (initial semi-annual)	15c	4-13	3-31
Slater (N.) & Co., Ltd., common (quar.)	‡30c	5- 1	4-10
$2.12 preferred (quar.)	‡53c	4-13	3-26
Smith (A. O.) Corp. (quar.)	40c	5- 1	3-20
Smith Investment	$217.00	2-20	2- 9
Sonotone Corp., common	7c	3-31	3- 6
$1.25 preferred (quar.)	31¼c	3-31	3- 6
$1.55 preferred (quar.)	38¾c	3-31	3- 6
Southam, Ltd. (stock divid.) (One share of redeemable pfd. stock (45c par) for each common held. Subject to stockholders approval April 9)			
Southern Nevada Telephone, common	25c	4- 1	3-26
5.44% preferred (quar.)	34c	4- 1	3-26
Southern Spring Bed (quar.)	50c	2-16	2- 5
Southland Royalty (quar.)	75c	3-16	3- 2
Sparton Mills (quar.)	35c	2-16	2- 9
Spencer Shoe (stock dividend)	2%	3-26	3- 5
Springfield Fire & Marine Insurance—			
Common (quar.)	25c	4- 1	3- 6
$6.50 preferred (quar.)	$1.63	4- 1	3- 6
Stahl-Meyer, Inc.—			
$2 to $5 prior preferred (accum.)	50c	4- 1	3-16
Staley (A. E.) Mfg., common (quar.)	25c	3- 5	2-20
$3.75 preferred (quar.)	94c	3-20	3- 6
Standard Dredging, common (special)	15c	4- 1	3-20
$1.60 preferred (quar.)	40c	3- 2	2-20
$1.60 preferred (quar.)	40c	6- 1	5-20
Standard Milling Co. (Del.) cl. A (quar.)	5c	3- 2	2-16
Class B (quar.)	5c	3- 2	2-16
Standard Oil Co. (Ky.)	70c	3-10	2-27
Stedman Bros. (quar.)	‡30c	4- 1	3-20
Stephenson Finance, common (quar.)	12½c	3- 1	2-20
5½% preferred (quar.)	34⅜c	3- 1	2-20
Sterling Aluminum Products (quar.)	25c	3-16	3- 2
Sterling Drug (quar.)	35c	3- 2	2-18
Stuart Company (quar.)	16c	3-13	2-27
Stuart (D. A.) Oil Ltd.	‡25c	3- 2	2-16
Summers (John) & Sons	$0.151	2-16	1- 5
Superior Propane, Ltd.	‡10c	3-16	2-27
Tamblyn (G.) Ltd., common (quar.)	‡15c	4- 1	3- 6
4% preferred (quar.)	‡50c	4- 1	3- 6
Tampax, Inc. (increased)	55c	2-28	2-13
Taylor Fibre Co. (quar.)	3c	3- 1	2-14
Texas Gas Transmission—			
Common (increased quar.)	30c	3-16	2-27
4.96% preferred (quar.)	$1.24	4- 1	3-13
5.40% preferred (quar.)	$1.35	4- 1	3-13
Texas Illinois Natural Gas, com. (quar.)	30c	6-15	5-15
$5 preferred (quar.)	$1.25	4- 1	3-16
Texas Pacific Land Trust—			
Subsidiary shares	30c	3-12	2-24
Certificates of proprietary interest	$30	3-12	2-24
Thermo King Corp. (quar.)	10c	3-13	2-20
Thompson Paper Box Ltd. (reduced)	‡2c	3- 2	2-20
Thompson Ramo Wooldridge Inc., common	35c	3-14	2-27
4% preferred (quar.)	$1	3-14	2-27
Trinity Universal Insurance (Dallas) (quar.)	25c	2-25	2-16
Quarterly	25c	5-25	5-15
Quarterly	25c	8-25	8-14
Quarterly	25c	11-25	11-16
Uarco, Inc. (quar.)	65c	2-28	2-18
Union Stock Yards Co. of Omaha, Ltd.	30c	3-27	3-17
United Aircraft (quar.)	75c	3-10	2-19
United Carbon Co. (quar.)	50c	3-10	2-23
United Elastic Corp. (quar.)	45c	3-12	2-25
United Fruit Co.	50c	4-15	3-13
United Funds:			
United Science Fund (4c from net investment inc. and 5c from securities pfts.)	9c	2-27	2-13
United Screw & Bolt Corp., class A	50c	2-15	2- 7
Class B	25c	3- 5	2- 7
U. S. Gypsum Co., common (quar.)	50c	4- 1	3- 6
7% preferred (quar.)	$1.75	4- 1	3- 6
U. S. Hoffman Machinery Corp.—			
5% class A pref. (quar.)	62½c	3- 2	2-24
U. S. Rubber Co., common (quar.)	50c	3-14	2-24
8% preferred (quar.)	$2	3-14	2-24
8% preferred (quar.)	$2	6-13	5-25
Universal Winding Co.—			
The recently announced 100% stock div. on the common shares has been deferred			
Victor Chemical Works, 3½% pfd. (quar.)	87½c	3-31	3-20
Virginia Dare Stores Ltd. (stock dividend)	3%	3-16	3- 6
Virginia Telephone & Telegraph, com. (quar.)	25c	3-14	2-27
5½% preferred (quar.)	68¾c	3-31	2-27
Virginian Railway (quar.)	50c	3-13	2-28
Walker (H.) Gooderham & Worts, Ltd.—			
Quarterly	‡35c	4-15	3-13
Walker-Scott Corp. (quar.)	12½c	2-13	1-31
Weeden & Co., 4% conv. pfd. (quar.)	50c	4- 1	3-16
Weingarten (J.) common (quar.)	15c	2-14	2- 2
Class A (quar.)	15c	2-14	2- 2
West Chemical Products, com. (quar.)	20c	3- 2	2-19
$5 preferred (quar.)	$1.25	3- 2	2-19
Western Casualty & Surety (quar.)	30c	3-31	2-27
Western Insurance Securities Co.—			
$6 preferred (quar.)	$1.50	4- 1	3-13
Class A (this payment clears all arrears)	$3.12½	5- 1	4-14
Class A (quar.)	62½c	5- 1	4-14
Western Natural Gas—			
5% pfd. (1955 series) (quar.)	37½c	4- 1	3-13
5% conv. pfd. (1952 series)	37½c	4- 1	3-13
Westpan Hydrocarbon (quar.)	12½c	3-10	2-13
Williams & Co. (quar.)	35c	3-10	2-20
Wisconsin National Life Insurance (s-a)	50c	----	----
Wood (G. H.) & Co., Ltd., 5½% pfd. (quar.)	‡$1.37½	3- 2	2-14

Below we give the dividends announced in previous weeks and not yet paid. The list does not include dividends announced this week, these being given in the preceding table.

Name of Company	Per Share	When Payable	Holders of Rec.
A B C Vending Corp. (quar.)	25c	2-25	2-11
A C F Industries (quar.)	62½c	3-16	2-27
A C F Wrigley Stores (quar.)	10c	3-31	3-10
A. M. P., Inc. (quar.)	15c	3- 2	2-10
Abbots Dairies (quar.)	25c	3- 2	2-13
Abercrombie & Fitch (extra)	$1	2-16	1- 7
Acme Wire Co. (increased)	25c	3-12	2-27
Acadia-Atlantic Sugar Refineries, Ltd.—			
Common (increased)	‡15c	4- 1	3-10
Class A (quar.)	‡30c	4- 1	3-10
5% preference (quar.)	‡$1.25	3-16	2-20
Acme Industries (quar.)	5c	2-25	2-10
Stock dividend	5%	2-25	2-10
Adams Consolidated Industries—			
Stock dividend	2%	3-31	3-16
Advisers Fund	24c	2-13	1-30
Aeroquip Corp. (quar.)	10c	3- 2	2-16
Agnew-Surpass Shoe Stores, Ltd.—			
Common (quar.)	‡15c	3- 2	1-30
5½% pfd. (Entire issue called for redemption on Feb. 27 at $10 per share plus this dividend)	‡13½c	2-27	----
Air Reduction Co. Inc., common (quar.)	62½c	3- 5	2-18
4.50% pfd. 1951 series (quar.)	$1.12½	3- 5	2-18
Alabama Gas Corp. (quar.)	40c	3- 2	2-13
Alabama Power Co., 4.20% pfd. (quar.)	$1.05	4- 1	3-13
4.60% preferred (quar.)	$1.15	4- 1	3-13
Alabama & Vicksburg Ry. (s-a)	$3	4- 1	3- 2
Allen (R. C.) Business Machines, Inc. (quar.)	12½c	3- 2	2-16
Allied Control Co., Inc. (quar.)	25c	2-17	1-23
Allied Chemical Corp. (quar.)	75c	3-10	2-13
Allied Kid Co. (increased)	50c	2-25	2- 9
Allied Laboratories (quar.)	30c	4- 1	3- 6
Allied Stores Corp., common (quar.)	75c	4-20	3-24
4% preferred (quar.)	$1	3- 2	2-16
Allis-Chalmers Mfg. Co., common (quar.)	25c	3-31	2-27
$4.08 preferred (quar.)	$1.02	3- 5	2-20
Allis (Louis) Co. (quar.)	50c	3- 2	2-16
Allison Steel Mfg. Co., 75c conv. pfd. (quar.)	18¾c	4- 1	3-24
Aloe (A. S.) Co. (quar.)	25c	2-27	2-19
Stock dividend	3%	2-27	2-11
Alpha Beta Food Markets, Inc., com. (quar.)	22½c	2-25	1-26
5% preferred A (quar.)	12½c	2-25	1-26
Alpha Portland Cement Co. (quar.)	37½c	3-10	2-13
Aluminium, Ltd. (quar.)	‡17½c	3- 5	2- 3
Aluminum Co. of America, common (quar.)	30c	3-10	2- 6
$3.75 preferred (quar.)	93¾c	4- 1	3-20
Aluminum Co. of Canada, Ltd—			
4% 1st preferred (quar.)	‡25c	3- 1	2- 6
4½% 2nd preferred (quar.)	‡56c	2-28	2- 6
American Aggregates, common (quar.)	25c	2-27	2-12
Stock dividend	3%	3-26	3- 4
5% preferred (quar.)	$1.25	4- 1	3-17
American Airlines, Inc., com. (quar.)	25c	3- 1	2-13
3½% preferred (quar.)	87½c	3- 1	2-13
American Bakeries, common (quar.)	60c	3- 1	2-13
4½% preferred (quar.)	$1.12½	3- 1	2-13
American Biltrite Rubber Co.—			
6½% 1st preferred (quar.)	$1.62½	3-16	2-28
2nd preferred (quar.)	20c	3-16	2-28
American Business Shares, Inc.—			
Quarterly from net income	3¾c	2-20	1-27
American Can Co., common (quar.)	50c	2-16	1-23
7% preferred (quar.)	43¾c	4- 1	3-13
American Cement, common (quar.)	25c	4- 1	3-13
$1.25 preferred (quar.)	37½c	5- 1	4-10
American Chain & Cable (quar.)	62½c	3-14	3- 5
American Dryer Corp. (stock dividend)	1½%	2-27	2-16
American Electric Power (quar.)	42c	3-10	2- 9
American & Foreign Power (quar.)	25c	3-10	2-10
American Home products (monthly)	25c	3- 2	2-13
American Indemnity (Md.) (increased s-a)	$4	3- 2	2- 6
American Insulator (quar.)	20c	3-16	3- 5
American Insurance Co. (Newark, N. J.)—			
Quarterly	32½c	3- 2	2- 2
American Machine & Foundry (quar.)	50c	3-10	2-25
American Metal Climax, common (quar.)	30c	3- 2	2-20
4½% preferred (quar.)	$1.12½	3- 2	2-20
4½% preferred (quar.)	$1.12½	6- 1	5-21
American Metal Products Co.—			
5½% conv. pfd. (entire issue called for redemption on Mar. 31 at $20 per share plus this dividend) Conv. into com. to Mar. 30	27½c	3-31	----
American Meter Co. (quar.)	50c	3-13	2-27
American News Co. (quar.)	40c	3-20	3-10
American Photocopy Equipment (quar.)	30c	4- 1	3-13
American Pipe & Construction (quar.)	30c	2-16	1-30
Extra	15c	2-16	1-30
American Potash & Chemical Corp.—			
Common (quar.)	25c	3-13	2-27
$4 preferred A (quar.)	$1	3-13	2-27
$5 special preferred (quar.)	$1.25	3-13	2-27
American Radiator & Standard Sanitary—			
Common (increased quar.)	15c	3-24	2-19
7% preferred (quar.)	$1.75	3- 1	2-19
American Rock Wool Corp. (quar.)	20c	3-10	2-27
American Seating (increased)	40c	3- 5	2-13
American Smelting & Refining (quar.)	25c	2-27	2- 6
American Steamship Co.	$2	3-27	3-14
American Steel Foundries (quar.)	60c	3-13	2-25
American Tobacco (quar.)	$1	3- 2	2-10
Extra	$1	3- 2	2-10
American Water Works, com. (quar.)	15c	2-16	2- 2
5½% preferred (quar.)	34⅜c	3- 2	2-16
6% preferred (quar.)	37½c	3- 2	2-16
Angostura-Wupperman Corp. (quar.)	7½c	3-16	3- 6
Amoskeag Co., $4.50 preferred (s-a)	$2.25	7- 2	6-26
Amphemol-Borg Electronics (increased quar.)	35c	3-30	3-16
Anchor Hocking Glass Corp.—			
$4 preferred (quar.)	$1	4- 1	3-23
Anchor Post Products (quar.)	25c	3-23	3- 2
Anderson Electric, common (quar.)	15c	2-16	2- 2
Class B	2½c	2-16	2- 2
Anderson-Prichard Oil, Com. (quar.)	30c	3-31	3-17
4¼% preferred (quar.)	53⅛c	3-31	3-17
Anglo-Canadian Telephone, class A (quar.)	‡30c	3- 2	2-10
Anheuser-Busch, Inc. (quar.)	30c	3- 9	2- 9
Arden Farms Co., common	25c	3- 1	2-10
$3 partic. preferred (quar.)	75c	3- 1	2-10
Participating	6¼c	3- 1	2-10
Argo Oil Co. (increased)	30c	3-12	2-13
Argus Corp., Ltd. (increased quar.)	‡25c	3- 2	1-20
Arizona Public Service, common (quar.)	30c	3- 1	1-30
$1.10 preferred (quar.)	27½c	3- 1	1-30
$2.36 preferred (quar.)	59c	3- 1	1-30
$2.40 preferred (quar.)	60c	3- 1	1-30
$2.40 preferred A (quar.)	60c	3- 1	1-30
$2.50 preferred A (quar.)	62½c	3- 1	1-30
Arkansas Fuel Oil Corp. (quar.)	25c	3-30	3-13
Arkansas-Louisiana Gas (quar.)	30c	3-17	2-20
Arkansas-Missouri Power, com. (quar.)	25c	3-16	2-27
$4.75% preferred (quar.)	$1.16¼	4- 1	3-16
Armco Steel Corp. (quar.)	75c	3- 6	2- 5
Armour & Co. (stock dividend)	10%	3-12	2- 4
Armstrong Cork, common (quar.)	30c	3- 2	2-17
$3.75 preferred (quar.)	93¾c	3-14	2-17
Armstrong Rubber, class A (quar.)	25c	4- 1	3-13
Class B quarterly	25c	4- 1	3-13
Arnold Altex Aluminum Co., com. (quar.)	7½c	2-16	1-30
35c conv. preferred (quar.)	8¾c	2-16	1-30
Arrow Liqueurs (annual)	36c	3- 3	2-13
Artesian Water, common	40c	3- 1	1-31
Class A	40c	3- 1	1-31
Ashland Oil & Refining, common (quar.)	25c	3-14	2-16
$1.50 preferred (quar.)	37½c	3-14	2-16
$5 preferred (quar.)	$1.25	3-14	2-16
$5 2nd preferred (quar.)	$1.25	3-14	2-16
Associated Dry Goods, common (quar.)	50c	3- 2	2-13
5¼% preferred (quar.)	$1.31¼	3- 2	2-13
Associated Telephone & Telegraph Co.—			
$4 participating class A (quar.)	$1	4- 1	3- 2
Participating	$2	4- 1	3- 2
Common and ordinary (reduced)	$2	3-16	2-13
Associated Truck Lines, Inc.—			
Class A (quar.)	17½c	2-17	1-30
Atchison Topeka & Santa Fe Ry.—			
Common (quar.)	30c	3- 2	1-23
Athey Products (stock dividend)	5%	2-17	2-10
Atlanta & Charlotte Air Line Ry. Co. (s-a)	$4.50	3- 2	2-20
Atlantic Coast Line Co. of Connecticut (quar.)	50c	3-12	2- 2
Atlantic Coast Line RR. Co. (quar.)	50c	3-12	2- 2
Atlantic Refining (quar.)	50c	3-16	2-20
Atlas Corp., 5% preferred (quar.)	25c	3-16	2-20
Atlas Life Insurance (Tulsa) (quar.)	25c	4-15	4-15
Quarterly	25c	7-15	7-15
Quarterly	25c	10-15	10-15
Quarterly	25c	1-15-60	1-15
Atlas Powder Co. (quar.)	60c	3-10	2-24
Avco Mfg. Corp., common	10c	2-20	1-16
Avon Products (quar.)	40c	3- 2	2-16
Axe-Houghton Fund "A"	8c	2-27	2- 6
(Quarterly of 2c from net investment inc. and 6c from realized security profits.)			
Ayshire Collieries (quar.)	25c	3-20	3- 6
Bailey & Selburn Oil & Gas Ltd.—			
5¾% 2nd preferred (quar.)	‡36c	3- 2	2-13
5% convertible preferred (quar.)	‡31¼c	3- 2	2-13
Baltimore & Ohio RR.—			
Common (increased quar.)	37½c	3-23	2-20
Common (quar.)	37½c	6-22	5-22
Common (quar.)	37½c	9-21	8-21
4% preferred (quar.)	$1	3-23	2-20
4% preferred (quar.)	$1	6-22	5-22
4% preferred (quar.)	$1	9-21	8-21
Baltimore Paint & Chemical Corp. (quar.)	5c	2-17	2- 6
Bank Building & Equipment (quar.)	30c	3-13	2-26
Barber-Ellis (Canada), Ltd. (quar.)	‡80c	3-16	3- 2
Basic Inc. (quar.)	25c	3-31	3-13
Bassett Furniture Industries (quar.)	25c	3- 1	2-16
Bastian-Morley Co., 5½% pfd. (quar.)	$1.37½	2-16	2- 5
Bathurst Power & Paper, Ltd.—			
Class A (quar.)	‡50c	3- 2	2- 2
Bayless (A. J.) Markets (quar.)	15c	2-20	2- 2
Bayuk Cigars Inc. (quar.)	25c	3-16	2-27
Beam (James B.) Distilling—			
Stock dividend	2%	4- 3	3-26
Bearings, Inc. (quar.)	5c	3- 2	2-16
Beaunit Mills, common (quar.)	25c	3- 1	2-16
$5 preferred (quar.)	$1.25	3- 1	2-16
Beaver Lumber, Ltd., common and class A	‡25c	4- 1	3-10
$1.40 preferred (quar.)	‡35c	4- 1	3-10
Beck (A. S.) Shoe, common (quar.)	15c	3- 2	2-16
4¾% preferred (quar.)	$1.18¾	3- 2	2-16
Belden Manufacturing (increased)	50c	3- 2	2-17
Belknap Hardware & Mfg., 4% pfd. (quar.)	20c	4-30	4-15
Bell & Gossett (increased-quar.)	15c	3- 2	2-13
Bell & Howell Co., common (quar.)	25c	3- 2	2-13
4¼% preferred (quar.)	$1.06¼	3- 2	2-13
4¾% preferred (quar.)	$1.18¾	3- 2	2-13
Belock Instrument (stock div.)	2%	3- 2	1-30
Bessemer Limestone & Cement Co.—			
Common (increased)	60c	3-13	2-27
4% preferred (quar.)	50c	4- 1	3-14
Best & Company (quar.)	50c	2-16	1-26
Bethlehem Steel Corp., common (quar.)	60c	3- 2	2-11
7% preferred (quar.)	$1.75	4- 1	2-24
Bibb Mfg. Co. (quar.)	50c	4- 1	3-21
Bigelow-Sanford Carpet Co.—			
4½% preferred (quar.)	$1.12½	3- 1	2-20
Bishop Oil Co. (quar.)	5c	2-16	2- 9
Black Hills Power & Light, com. (quar.)	36c	3- 1	2-25
Stock dividend	2%	3- 1	2-25
$4.20 preferred (quar.)	$1.05	3- 1	2-25
4.75% preferred (quar.)	$1.18¾	3- 1	2-25
4.56% preferred (entire issue called for redemption on Feb. 24 at $26.50 plus this dividend). Convertible through Feb. 18, 1959	$0.2628	2-24	----
Black, Sivalls & Bryson, common (quar.)	35c	3-23	3- 2
4.75% preferred (quar.)	$1.18¾	3-12	3- 2
5.75% preferred (quar.)	$1.43¾	3-12	3- 2
Blackstone Valley Gas & Electric—			
4.25% preferred (quar.)	$1.06¼	4- 1	3-16
5.60% preferred (quar.)	$1.40	4- 1	3-16
Blaw-Knox Co. (quar.)	35c	3-16	2-16
Bliss & Laughlin Inc. (quar.)	25c	3-31	3-17
Blue Ridge Mutual Fund (10⅖c from net investment income and 69⅗c from net securities profits. The 69⅗ payment is payable in cash or stock at holder's option)	80c	2-20	1-22
Bobbie Brooks Inc. (initial)	17½c	5-15	4-30
Bondstock Corp.	6c	2-20	1-31
(4c from earns. and 2c from capital gains)			
Borden Company	60c	3- 2	2- 9
Borg-Warner Corp., 3½% pfd. (quar.)	87½c	4- 1	3- 9
Borman Food Stores (initial-quar.)	12½c	4-10	3-20
Boston Fund, Inc. (from investment income)	15c	2-28	1-30
A distribution representing long-term capital gain realized from the sale of securities	58c	2-28	1-30
Brach (E. J.) (quar.)	$1	4- 1	3- 6
Increased quarterly	$1.25	7- 1	6- 5
Brewster-Bartle Drilling Co.	10c	2-20	2- 5
Bridge & Tank Co. of Canada, Ltd.—			
Common (quar.)	‡30c	3- 2	2-13
$2.90 preference (quar.)	‡72½c	3- 2	2-13
Brillo Mfg. (increased)	60c	4- 1	3-16
Bristol-Myers Co., common (interim)	45c	3- 2	2-13
3¾% preferred (quar.)	93¾c	4-15	4- 1
British Columbia Electric Co., Ltd.—			
4% preferred (quar.)	‡$1	4- 1	3- 9
4¼% preferred (quar.)	‡53c	4- 1	3- 9
4½% preferred (quar.)	‡56c	4- 1	3- 9
4¾% preferred (quar.)	‡$1.19	4- 1	3- 9
5% preferred (quar.)	‡62c	4- 1	3- 9
5½% preferred (quar.)	‡69c	4- 1	3- 9
British Columbia Packers, Ltd., class A (s-a)	‡37½c	3-16	2-27
Class B	‡50c	3-16	2-27
British Columbia Telephone, com. (quar.)	‡50c	4- 1	3-17
4½% preferred (quar.)	‡$1.12½	4- 1	3-17
5¾% preferred (quar.)	‡$1.43¾	4- 1	3-17
6% 1st preferred (quar.)	‡$1.50	4- 1	3-17
Broadway-Hale Stores (quar.)	35c	2-16	2- 2
Brockton Edison, 6.40% preferred (quar.)	$1.60	3- 2	2-16
Brockton Taunton Gas—			
$3.80 preferred (quar.)	95c	4- 1	3-23
Brooklyn Borough Gas (quar.)	20c	4-10	3-10
Extra	20c	2-19	1-28
4.40% preferred (quar.)	$1.10	3- 1	1-30
4.40% preferred B (quar.)	$1.10	3- 1	1-30
4.40% preferred (quar.)	$1.10	6- 1	5- 2
4.40% preferred B (quar.)	$1.10	6- 1	5- 2
4.40% preferred (quar.)	$1.10	9- 1	8- 1
4.40% preferred B (quar.)	$1.10	9- 1	8- 1
Brown Company (stock dividend)	2%	3- 1	2- 6
Brown & Sharpe (quar.)	30c	3- 2	2-13
Brown Shoe Co. (quar.)	55c	3- 2	2-11
Bruning (Charles) Co. (quar.)	25c	3- 2	2- 9
Brunswick-Balke-Collender Co.—			
Common (increased quar.)	37½c	3-16	3- 2
$5 preferred (quar.)	$1.25	4- 1	3-20
Brunswig Drug Co.	20c	3- 2	2-13
Extra	10c	3- 2	2-13
Budd Company, common (quar.)	25c	3- 6	2-19
$5 preferred (quar.)	$1.25	3- 1	2-19
Buffalo Forge Co.	35c	2-28	2-16
Bullock Fund Ltd.—			
(Quarterly from net investment income)	10c	3- 2	2- 6
Bullock's, Inc. (quar.)	50c	2-28	2-10
Extra	25c	2-28	2-10

Digitized for FRASER
http://fraser.stlouisfed.org/

Name of Company	Per Share	When Payable	Holders of Rec.
Burlington Industries, common (quar.)	15c	3- 1	2- 3
3½% preferred (quar.)	87½c	3- 1	2- 3
4% preferred (quar.)	$1	3- 1	2- 3
4.20% preferred (quar.)	$1.05	3- 1	2- 3
4½% 2nd preferred (quar.)	$1.12½	3- 1	2- 3
Burlington Steel Co., Ltd. (quar.)	‡15c	4- 1	3-13
Extra	‡25c	4- 1	3-13
Burndy Corp. (quar.)	15c	2-24	2-10
Burns & Co., Ltd. (quar.)	‡15c	4-29	4- 9
Quarterly	‡15c	7-29	7- 9
Burrard Dry Dock, Ltd., class A (quar.)	‡11c	3-16	2-20
Burroughs Corp. (quar.)	25c	4-20	3-28
Burton-Dixie Co. (quar.)	30c	2-27	2-16
Burry Biscuit Corp., $1.25 preferred (quar.)	31c	2-16	1-30
Bush Terminal Co.	10c	3- 9	2-27
Stock dividend	2%	2-24	2- 6
Bush Terminal Buildings (quar.)	15c	3- 1	2-15
Butler Bros. (increased quar.)	45c	3- 2	2-16
Calaveras Cement (quar.)	25c	2-20	2-11
California Electric Power (quar.)	20c	3- 1	2- 5
California Ink Co. (quar.)	25c	3-16	3- 5
California Interstate Telephone (quar.)	17½c	2-16	1-30
California Packing (quar.)	55c	2-16	1-23
California Western States Life Insurance—			
Semi-annual	75c	3-15	2-28
Stock dividend	10%	4-15	3-15
Canada Cement, Ltd., common (quar.)	‡25c	2-27	1-30
$4.30 preference (quar.)	‡32½c	3-20	2-20
Canada & Dominion Sugar (quar.)	‡30c	3- 2	2-10
Canada Flooring Co., Ltd., $1 ptd. A (quar.)	‡25c	2-28	2-13
Canada Iron Foundries, Ltd., com. (quar.)	‡37½c	4- 1	3-10
4¼% preferred (quar.)	‡$1.06¼	4-15	3-20
Canada Malting Co., Ltd., common	‡50c	3-16	y2-13
4½% preference (quar.)	‡29¼c	3-16	y2-13
Canada Packers, Ltd.—			
$1.50 participating class A (s-a)	‡87½c	4- 1	3- 6
Class B (s-a)	‡87½c	4- 1	3- 6
Canada Safeway, Ltd., 4.40% pfd. (quar.)	‡$1.10	4- 1	3- 2
Canada Steamship Lines, Ltd., com. (s-a)	‡70c	4-15	3-14
5% preference (quar.)	‡70c	4-15	3-14
Canada Vinegars, Ltd. (quar.)	‡25c	3- 2	2-16
Canadian Breweries Ltd., common (quar.)	‡37½c	4- 1	2-27
$1.25 convertible preferred (quar.)	‡31¼c	4- 1	2-27
Canadian Fund	10c	3- 2	2- 6
Canadian General Investments, Ltd.	‡30c	4-15	3-31
Extra	‡15c	4-15	3-31
Canadian Pacific Ry. (s-a)	‡75c	2-27	1- 5
Canadian Utilities Ltd., 4¼% pfd. (quar.)	‡$1.07	2-16	1-30
5% preferred (quar.)	‡$1.25	2-16	1-30
Canadian Western Natural Gas Ltd.—			
4% preferred (quar.)	‡20c	3- 2	2-13
5½% preferred (quar.)	‡28c	3- 2	2-13
Capital Records (quar.)	25c	3-31	3-16
Extra	15c	3-31	3-16
Carborundum Co. (quar.)	40c	3-10	2-13
Carey (Philip) Mfg. (quar.)	40c	3-13	1-30
Carlisle Corp. (increased)	20c	3- 2	2-13
Carpenter (L. E.) & Co. (resumed)	5c	2-16	1-30
Carpenter Steel (quar.)	50c	3-11	2-26
Carreras, Ltd., ordinary B (final)	6%	3- 5	1-15
Carrier Corp., common (quar.)	40c	3- 2	2-13
4½% preferred (quar.)	56¼c	2-28	2-13
4.80% preferred (quar.)	60c	2-28	2-13
Carson, Pirie, Scott & Co.—			
4½% preferred (quar.)	$1.12½	3- 1	2-16
Case (J. I.) 7% preferred (quar.)	$1.75	4- 1	3-12
6½% preferred (quar.)	11⅜c	4- 1	3-12
Cassiar Asbestos, Ltd.	‡10c	4-20	3-20
Extra	‡2½c	4-20	3-20
Catalin Corp. of America, $1.20 convertible preferred (entire issue called for redemption on Feb. 16 at $21 per share plus this dividend) Convertible into com. to Feb. 16	26c	2-16	----
Central Canada Investments, Ltd.—			
Common (quar.)	‡25c	4- 1	3-25
5% pref. (quar.)	‡$2.50	7- 2	6-19
Central Electric Gas Co., pfd. B (quar.)	59⅜c	2-28	2-10
Central Foundry, 5% preferred (quar.)	$1.25	3- 2	2-16
Central of Georgia Ry. Co.—			
Common (initial quar.)	25c	3-20	3-10
Common (quar.)	25c	6-19	6-10
Common (quar.)	25c	9-21	9-10
Common (quar.)	25c	12-21	12-10
5% preferred A & preferred B (quar.)	$1.25	3-20	3-10
5% preferred A & preferred B (quar.)	$1.25	6-19	6-10
5% preferred A & preferred B (quar.)	$1.25	9-21	9-10
5% preferred A & preferred B (quar.)	$1.25	12-31	12-10
Central Illinois Public Service, com. (incr.)	44c	3-10	2-20
4% preferred (quar.)	$1	3-31	3-18
4.92% preferred (quar.)	$1.23	3-31	3-18
Central Louisiana Electric			
4.50% preferred (quar.)	$1.12½	3- 1	2-14
Central & South West Corp. (increased-quar.)	45c	2-27	1-30
Central Steel & Wire (quar.)	25c	3-13	3- 4
Central Telephone Co., 5.40% pfd. (quar.)	67½c	2-28	2-10
Central Violeta Sugar (S. A.), common	$1.50	3-31	3-16
Common	$1.50	9-30	9-15
Century Industries (quar.)	10c	3-16	3- 2
Cessna Aircraft (quar.)	40c	2-26	2-16
Chain Belt (increased quar.)	60c	2-25	2- 7
Stock dividend	50%	2-25	2- 7
Champion Paper & Fibre Co., com. (quar.)	30c	3- 1	2-10
$4.50 preferred (quar.)	$1.12½	4- 1	3-12
Champlin Oil & Refining Co.—			
$3 preferred (quar.)	75c	3- 2	2-13
Chance (A. B.) Company (quar.)	30c	3-10	2-23
Channing Corp. (quar.)	15c	2-20	2-10
Chase Fund of Boston—			
(From net investment income)	3c	2-27	1-30
Chemical Corp. (stock dividend)	2%	3- 2	2-13
Chenango & Unadilla Telephone Corp.—			
4½% preferred (quar.)	$1.12½	4-15	3-30
Chesapeake & Ohio Ry., common (quar.)	$1	3-20	3- 2
3½% convertible preferred (quar.)	87½c	5- 1	4- 7
Chicago, Burlington & Quincy RR. Co.	$1.50	3-31	3-11
Chicago Dock & Canal (quar.)	$2	3- 2	2-27
Chicago Pneumatic Tool (quar.)	25c	3-30	3- 9
Chicago Yellow Cab (quar.)	12½c	3- 2	2-20
Cincinnati Gas & Electric, common (quar.)	37½c	2-16	1-15
Cincinnati Milling Machine, com. (quar.)	40c	3- 1	2-10
4% preferred (quar.)	$1	3- 1	2-10
Cities Service Co. (quar.)	60c	3- 9	2-13
City Products (quar.)	65c	3-31	3-12
City Title Insurance (extra)	10c	2-27	2-16
City Water (Tenn.), 5% pfd. (quar.)	$1.25	3- 2	2-10
Civil Service Employees Insurance Co. (s-a)	55c	3-15	2-27
Stock dividend (one share for each six shares held)	----	2-16	12-31
Clark Controller (quar.)	25c	3-16	2-24
Cleveland Electric Illuminating			
$4.50 preferred (quar.)	$1.12½	4- 1	3- 5
Cleveland & Pittsburgh R.R.—			
4% special gtd. (quar.)	50c	3- 2	2-10
7% regular gtd. (quar.)	87½c	3- 2	2-10
Coca-Cola Bottling, class A (quar.)	62c	4- 1	3-16
Colgate-Palmolive Co.			
3½% preferred (quar.)	87½c	3-31	3-13
Collins & Aikman Corp. (increased)	20c	3- 2	2-20
Colonial Acceptance, class A (accum.)	4½c	2-27	2-17
Colonial Sand & Stone (quar.)	7½c	3-30	3- 3
Colorado Central Power Co. (monthly)	12c	3- 2	2-16
Monthly	12c	4- 1	3-16
Monthly	12c	5- 1	4-16
Colorado Milling & Elevator (quar.)	35c	3- 2	2-16
Columbia Gas System (quar.)	25c	2-16	1-20
Columbia Pictures Corp.—			
$4.25 preferred (quar.)	$1.06¼	2-16	2- 2
Columbian Carbon (quar.)	60c	3-10	2-16
Combined Enterprises, Ltd. (quar.)	‡15c	3- 2	2- 2
Combined Locks Paper, class A (quar.)	25c	3- 1	2-10
Commercial Credit (quar.)	70c	3-31	3- 2
Commercial Discount Corp., common (quar.)	7½c	3- 1	2-15
6% preferred (quar.)	15c	3- 1	2-15
Participating	6c	3- 1	2-15
Commercial Shearing & Stamping (quar.)	20c	3-13	2-27
Commonwealth Income Fund—			
(From investment income)	10c	2-25	2- 5
Commonwealth Life Insurance (Louisville, Kentucky) (quar.)	5c	3- 1	2-13
Commonwealth Stock Fund	10c	2-25	2- 5
Community Public Service, new com. (initial)	25c	3-11	2-24
Compo Shoe Machinery	7½c	3-16	3- 2
5% preferred (quar.)	31¼c	3-31	3-20
Cone Mills Corp., common (quar.)	20c	2-28	2-13
4% preferred (quar.)	20c	2-28	2-13
Confederation Life Assn. (Toronto) (quar.)	‡50c	3-15	2-28
Quarterly	‡50c	6-15	6- 1
Quarterly	‡50c	9-15	9- 1
Quarterly	‡50c	12-15	12- 1
Connohio, Inc., 40c preferred (quar.)	10c	4- 1	3-20
Consolidated Edison Co. (N. Y.) (quar.)	70c	3-16	2- 6
Consolidated Electrodynamics (quar.)	10c	3-13	2-25
Consolidated Freightways (quar.)	20c	3-12	2-26
Consolidated Gas Utilities (quar.)	22½c	3-16	3- 2
Consolidated Laundries (increased quar.)	30c	3- 2	2-16
Consolidated Natural Gas Co.—			
(Increased quar.)	52½c	2-16	1-15
Consolidated Theatres, Ltd.—			
50c class A (quar.)	‡13c	3- 2	2- 2
Consolidated Water, Power & Paper	30c	2-25	2-10
Consumers Glass Co., Ltd. (quar.)	‡37½c	2-27	1-30
Consumers Power Co., common (quar.)	60c	2-20	1-23
$4.50 preferred (quar.)	$1.12½	4- 1	3- 6
$4.52 preferred (quar.)	$1.13	4- 1	3- 6
$4.16 preferred (quar.)	$1.04	4- 1	3- 6
Container Corp. of Amer., com. (quar.)	25c	2-25	2- 9
4% preferred (quar.)	$1	3- 1	2-20
Continental Baking Co., common (quar.)	55c	4- 1	3-13
$5.50 preferred (quar.)	$1.37½	4- 1	3-13
Continental Can, common (quar.)	45c	3-14	2-20
$3.75 preferred (quar.)	93¾c	4- 1	3-13
Continental Commercial, common (quar.)	10c	3-16	3- 5
60c convertible preferred (quar.)	15c	3-16	3- 5
Continental Copper & Steel Industries —			
5% preferred (quar.)	31¼c	3- 1	2- 4
Continental Life Insurance (Toronto) (s-a)	‡$1.30	8- 1	7-23
Cook Paint & Varnish, common (quar.)	25c	3- 2	2- 5
$3 prior preference (quar.)	75c	3- 2	2- 5
Cooper-Bessemer Corp. (quar.)	40c	4-17	4- 3
Copeland Refrigeration (quar.)	10c	3-10	2-18
Copper-Range Co. (quar.)	12½c	3- 2	2- 9
Copperweld Steel Co., common	50c	3-10	2-25
5% preferred (quar.)	62½c	3-10	2-25
6% preferred (quar.)	75c	3-10	2-25
Cornell-Dubilier Electric Corp., com. (quar.)	20c	3-24	3-10
$5.25 series A pfd. (quar.)	$1.31¼	4-15	3-24
Corning Natural Gas (increased)	29c	2-28	2-10
Corroon & Reynolds Corp.—			
$1 dividend preferred A (quar.)	25c	4- 1	3-20
Crane Company, 3¾% pfd. (quar.)	93¾c	3-16	2-27
Cribben & Sexton, 4½% pfd. (quar.)	28⅛c	3- 1	2-10
Crown Cork International, class A (quar.)	25c	4- 1	3-10
Crown Cork & Seal Co. (N. Y.)—			
$2 preferred (quar.)	50c	3-16	2-19
Crown Cork & Seal, Ltd. (quar.)	‡50c	2-16	1-15
Crown Zellerbach Corp.,			
$4.20 preferred (quar.)	$1.05	3- 2	2-10
$4.20 preferred (quar.)	$1.05	9- 2	8-11
Crum & Forster, 8% preferred (quar.)	$2	3-31	3-16
Crystal Oil & Land, $1.12 preferred (quar.)	28c	3- 2	2-16
$1.12 preferred (quar.)	28c	6- 1	5-15
Cuban-American Sugar Co.—			
7% preferred (quar.)	$1.75	4- 1	3-16
7% preferred (quar.)	$1.75	7- 1	6-15
7% preferred (quar.)	$1.75	9-29	9-15
Cuneo Press (resumed)	20c	2-20	2-10
Cunningham Drug Stores (quar.)	40c	3-20	3- 5
Curtiss Candy Co.—			
4½% 1st pfd. (arrears for year 1954)	$4.50	2-16	2- 2
Curtis Publishing, $4 prior pfd. (quar.)	75c	4- 1	2-27
Extra	$1	4- 1	2-27
$1.60 preferred (quar.)	15c	4- 1	2-27
Extra	$1	4- 1	2-27
Dahlstrom Metallic Door (quar.)	20c	3- 2	2-13
Daystrom, Inc. (quar.)	30c	2-16	1-27
Dayton & Michigan RR., common (s-a)	87½c	4- 1	3-13
8% preferred (quar.)	$1	4- 7	3-13
Deere & Co. (quar.)	50c	4- 1	3- 2
Deerfield Glassine (quar.)	50c	2-16	2- 2
Delaware Income Fund—			
Quarterly from net investment income	12c	2-16	2- 6
Delta Air Lines (resumed)	30c	3- 2	2-17
Dennison Mfg., class A common (quar.)	40c	3- 3	2- 2
Voting common (quar.)	40c	3- 3	2- 2
$8 preferred (quar.)	$2	3- 3	2- 2
Dentists' Supply Co. of N. Y. (quar.)	25c	3- 2	2-16
Detroit & Canada Tunnel (quar.)	25c	4-20	4-10
Detroit Gasket & Mfg.	12½c	3-25	3-10
Detroit Harvester Co. (quar.)	10c	3-16	3- 2
Detroit Steel Corp., common (quar.)	12½c	3-17	3- 4
6% preferred (quar.)	$1.50	3-20	3-20
Diamond Portland Cement (quar.)	25c	3-10	2-27
Disney (Walt) Productions (quar.)	10c	4- 1	3-13
Distillers Corp.-Seagram Ltd (quar.)	‡30c	3-14	2-24
Divo Wayne Corp.—			
Stock dividend	10%	3- 6	2-20
Diversified Investment Fund, Inc.—			
(Quarterly from net investment income)	9c	2-25	2- 2
Dobbs Houses (quar.)	25c	2-28	2-14
Stock dividend	5%	2-28	2-14
Dr. Pepper Co. (quar.)	15c	3- 1	2-17
Dodge Manufacturing Co., common (quar.)	37½c	2-16	2- 2
$1.56 preferred (quar.)	39c	4- 1	3-30
Dominguez Oil Fields (monthly)	25c	2-27	2-13
Dominion Bridge, Ltd. (quar.)	‡20c	2-25	1-30
Extra	‡20c	2-25	1-30
Dominion-Scottish Investments, Ltd.—			
5% preferred (quar.)	‡62½c	2-27	2-13
Dominion Stores, Ltd. (quar.)	‡31¼c	3-16	2-16
Increased quarterly	‡15c	5- 1	4- 1
Donohue Bros. (quar.)	15c	3- 2	2-16
Donnelley (R. R.) & Sons (quar.)	20c	3- 2	2-13
Douglas Aircraft (quar.)	50c	2-25	2- 4
Dorr-Oliver, Inc., common (quar.)	10c	3- 1	2-13
$2 preferred (quar.)	50c	3- 1	2-13
Dover Industries, Ltd. (quar.)	10c	3- 1	2-12
Quarterly	10c	6- 1	5-15
6% preferred (initial)	15c	4- 1	3-13
Dover & Rockaway RR. Co. (s-a)	$3	4- 1	3-31
Dow Chemical Co. (quar.)	30c	4-15	3-16
Dravo Corp., common (quar.)	50c	2-16	2- 5
4% preference (quar.)	50c	4- 1	3-20
Dresser Industries (quar.)	50c	3-16	3- 2
Drewry's, Ltd., U. S. A. (quar.)	40c	3-10	2-26
Dubois Company (quar.)	20c	3-10	3- 1
Ducommun Metals & Supply (stock divid.)	50%	2-19	2- 5
Dulany (J. H.) & Son, common (quar.)	7½c	2-28	2-11
Extra	5c	2-28	2-11
Dun & Bradstreet	40c	3-10	2-20
Dunham-Bush Inc., common (quar.)	10c	3-16	3- 2
5% preferred (quar.)	$1.25	3-16	3- 2
Dunhill International—			
Stock dividend	2%	2-16	1-26
Duquesne Brewing (quar.)	15c	2-26	y2-12
Duriron Co. (quar.)	25c	3-10	2-20
Duro-Test Corp.—			
5% conv. pfd. series 1956 (quar.)	31¼c	3-14	2-27
Eagle-Picher Co. (quar.)	55c	3-10	2-20
East Kootenay Power Ltd., 7% pfd. (quar.)	‡$1.75	3-16	2-18
East St. Louis & Interurban Water Co.—			
6% preferred (quar.)	$1.50	3- 2	2-10
Eastern Air Lines Inc. (quar.)	25c	3-16	2-16
Eastern Racing Assn., common (quar.)	7½c	4- 1	3-16
$1 preferred (quar.)	25c	4- 1	3-16
Eastern Utilities Associates (quar.)	55c	2-16	2- 2
Eaton Mfg. Co. (quar.)	75c	2-20	2- 2
Ecuadorian Corp., Ltd. (quar.)	25c	3-13	2-20
Eddy Paper Ltd., common (quar.)	‡37½c	3-15	2-16
$1 class A (quar.)	25c	3-15	2-16
El Paso Natural Gas Co.—			
4.10% preferred (quar.)	$1.02½	3- 2	2-11
4.25% preferred (quar.)	$1.06¼	3- 2	2-11
5.36% preferred (quar.)	$1.34	3- 2	2-11
5½% preferred (quar.)	$1.37½	3- 2	2-11
5.50% preferred (quar.)	$1.37½	3- 2	2-11
5.65% preferred (quar.)	$1.41¼	3- 2	2-11
5.68% preferred (quar.)	$1.42	3- 2	2-11
6.40% preferred (quar.)	$1.60	3- 2	2-11
$5 2nd preferred (quar.)	$1.25	3- 2	2-11
$4.875 preferred (quar.)	$1.21⅞	3- 2	2-11
Electric Auto-Lite Co. (quar.)	30c	3-20	3- 4
Electric Hose & Rubber (quar.)	30c	2-20	2-10
Electric Storage Battery (quar.)	50c	3-31	3- 9
Electrolux Corp. (increased)	30c	3-16	2-16
Electrographic Corp. (quar.)	25c	3- 2	2-16
Electronics Investment (from income)	3c	2-27	2- 2
Emery Industries (quar.)	25c	3- 1	2-14
Enhart Mfg. (quar.)	40c	2-16	1-15
Empire District Electric, 5% pfd. (quar.)	$1.25	2-27	2-13
4¾% preferred (quar.)	$1.18¾	2-27	2-13
Empire Life Insurance (increased annually)	90c	2-27	2- 6
Employers Reinsurance Corp. (incr. quar.)	35c	2-25	2-16
Extra	25c	2-25	2-16
Emporium-Capwell Co. (quar.)	30c	3-10	2-19
Endicott-Johnson Corp., common (quar.)	40c	4- 1	3-20
4% preferred (quar.)	$1	4- 1	3-20
Equitable Credit Corp., 50c pfd. (quar.)	12½c	3- 1	2-16
60c preferred (quar.)	15c	3- 1	2-16
Equitable Gas (quar.)	43¾c	3- 1	2-10
Equitable Life Insurance (Canada) (annual)	‡65c	2-20	2-13
Extra	‡25c	2-20	2-13
Equity Corp., $2 preferred (quar.)	50c	3- 1	2- 6
Erie & Pittsburgh RR.—			
Guaranteed stock (quar.)	87½c	3-10	2-27
Erie RR. Co., $5 preferred A (quar.)	$1.25	3- 1	2- 6
Erie Resistor, common	10c	3-15	3- 2
90c preferred (quar.)	22½c	3-15	3- 2
Erlanger Mills, common (quar.)	20c	2-28	2-13
4½% prior preferred (quar.)	$1.12½	2-28	2-13
Fairbanks, Morse & Co. (quar.)	35c	3- 2	2- 7
Falstaff Brewing Corp.,			
6% conv. preferred (quar.)	30c	4- 1	3-16
Fanny Farmer Candy Shops (quar.)	25c	3-31	3-14
Farm Equipment Acceptance (quar.)	10c	2-24	2- 2
Farmers & Traders Life Insurance (Syracuse, N. Y.) (quar.)	$3	4- 1	3-14
Fedders Corp., common (quar.)	25c	2-27	2-13
5½% preferred (1953 series)	68¾c	2-27	2-13
Federal Asphalt Products (annual)	4c	2-28	12-31
Federal Compress & Warehouse (quar.)	30c	3- 1	2- 2
Federal Insurance Co. (Newark, N. J.)—			
Increased quarterly	25c	3- 2	2-19
Federal-Mogul-Bower Bearings, Inc. (quar.)	60c	3-10	2-20
Federal National Mortgage Assn.—			
(Increased monthly)	20c	2-16	1-31
Federal Pacific Electric Co. (quar.)	20c	3-16	3- 2
Federal Paper Board 4.60% pfd. (quar.)	28¾c	3-15	2-26
Federated Corp. (Del.) (monthly)	1c	2-20	2-11
Monthly	1c	3-20	3-11
Field (Marshall) & Co. (see Marshall Field)			
Filtrol Corp. (quar.)	45c	3-13	2-27
First Bank Stock Corp. (quar.)	42½c	3- 9	2-13
Firestone Tire & Rubber, 4½% pfd. (quar.)	$1.12½	3- 1	2-13
Fishman (M. H.) Co. (quar.)	17½c	3- 2	2-16
Flintkote Company, common (quar.)	60c	3-16	2-19
$4 preferred (quar.)	$1	3-16	2-19
$4.50 series A conv. preferred (quar.)	92½c	3-16	2-19
Florida Growth Fund	5c	2-20	1-31
Food Mart (quar.)	12½c	2-25	2-13
Ford Motor Co. (quar.)	40c	3-12	2-10
Foremost Dairies (quar.)	25c	4- 1	3-16
Fort Pitt Bridge Works (quar.)	25c	3- 2	2-16
Franklin Stores (stock dividend)	5%	5- 4	4-14
Freeport Sulphur (increased quar.)	90c	3- 2	2-16
Friedman Realty Co. (quar.)	10c	2-16	2- 2
Quarterly	10c	5-15	5- 1
Quarterly	10c	8-15	8- 1
Quarterly	10c	11-16	11- 2
Fruehauf Trailer, 4% preferred (quar.)	$1	3- 2	2-13
Gar Wood Industries, Inc.—			
4½% pfd. (clears arrears)	$2.25	2-16	2- 2
Gardner-Denver Co., common (quar.)	50c	3- 2	2- 6
Gas Service Co. (quar.)	38c	3-10	2-16
General Acceptance Corp., com. (quar.)	25c	3-16	3- 2
60c preferred (quar.)	15c	2-16	2- 5
$1 preferred (quar.)	25c	2-16	2- 5
60c convertible preferred (initial)	8c	2-16	2- 5
General America Corp. (increased)	60c	3- 1	2-13
Stock dividend	10%	4-15	2-13
General Cigar Co. (increased)	60c	3-16	2-16
General Development (stock divid.)	25%	5-18	4-24
General Electric, Ltd., Ordinary (interim)	3%	4- 6	2-27
General Finance Corp. (quar.)	30c	3-20	2-27
General Fireproofing (increased)	25c	3-13	2-24
General Foods Corp. (quar.)	60c	3- 5	2-16
General Merchandise (quar.)	10c	3- 2	2-13
Extra	5c	3- 2	2-13
General Motors Corp., common (quar.)	50c	3-10	2-11
$5 preferred (quar.)	$1.25	5- 1	4- 6
$3.75 preferred (quar.)	93¾c	5- 1	4- 6
General Outdoor Advertising Co. (quar.)	60c	3-10	2-18
General Precision Equipment—			
$4.75 preferred (quar.)	$1.18¾	3-15	2-27
General Public Utilities	53c	2-16	1-16
General Steel Castings Corp. (quar.)	40c	3-31	3-20
General Telephone Co. of California—			
4½% preferred (quar.)	22½c	3- 2	2- 5
5½% preferred (quar.)	27½c	3- 2	2- 5
General Telephone Co. of Kentucky—			
5% preferred (quar.)	62½c	3- 2	2-14
General Telephone Co. of Ohio—			
$2.20 preferred (quar.)	55c	3- 1	2-16
General Telephone Co. of Pennsylvania—			
$2.25 preferred (quar.)	56c	2-28	2-14
General Telephone Co. of Wisconsin—			
$5 preferred (quar.)	$1.25	3- 1	2-14
General Tire & Rubber (quar.)	17½c	2-27	2-16
Genisco, Inc. (quar.)	7½c	2-16	1-30
Genung's Inc., 5% preferred (s-a)	$2.50	3- 2	2-13
Georgia-Pacific Corp., common (quar.)	25c	3-20	3- 3
Stock dividend	2%	3-20	3- 3
5% preferred (quar.)	$1.25	4- 1	3-22
Giannini (GM) & Co., 5½% (quar.)	27½c	3- 1	2-13
Giant Portland Cement Co. (quar.)	25c	4- 1	3-13
Giant Yellowknife Gold Mines, Ltd. (final)	‡15c	2-16	1- 5
Gillette Co. (quar.)	50c	3- 5	2- 2
Glasspar Co. (initial stock dividend)	5%	2-20	1-30
Glen-Gery Shale Brick (quar.)	10c	3-11	2-24
Globe-Wernicke Industries (quar.)	30c	3- 2	2-18
Gold & Stock Telegraph (quar.)	$1.50	4- 1	3-13
Goodall Rubber (quar.)	12½c	2-16	2- 2
Goodyear Tire & Rubber (quar.)	60c	3-16	2-16
Gorham Mfg. (quar.)	50c	3-16	3- 2

Digitized for FRASER
http://fraser.stlouisfed.org/

Name of Company	Per Share	When Payable	Holders of Rec.
Gorton's of Gloucester	25c	3-16	2-27
Stock dividend	5%	2-16	1-30
Gossard Company (quar.)	35c	3- 2	2- 6
Gould-National Batteries, Inc. (quar.)	50c	3-16	3- 3
Government Employees Insurance (quar.)	25c	3-25	3-10
Stock dividend	2%	2-26	2- 5
Grace (W. R.) & Co., common (quar.)	40c	3-10	2-20
Stock dividend	2%	3- 2	2-20
8% class A preferred (quar.)	$2	3-10	2-20
8% class B preferred (quar.)	$2	3-10	2-20
6% preferred (quar.)	$1.50	3-10	2-20
Grace National Bank (N. Y.) (s-a)	$2	3- 2	2-20
Grand Union Co. (quar.)	20c	2-27	2- 2
Granite City Steel (increased)	50c	3-17	2-24
Great American Realty Corp.—			
Class A (quar.)	5c	4- 1	3-24
Great Atlantic & Pacific Tea Co.—			
New common (initial)	50c	2-17	1-27
Great Lakes Dredge & Dock (quar.)	40c	3-10	2-11
Extra	$1	3-10	2-11
Great Lakes Paper Co. Ltd. (quar.)	‡40c	3-31	3-16
Great Lakes Towing	25c	3-31	3-19
Great Northern Ry. (quar.)	75c	3- 2	2- 9
Great West Coal, Ltd., class A (quar.)	‡12½c	2-16	1-31
Class B (quar.)	‡12½c	2-16	1-31
Great Western Financial (stock dividend)	5%	4- 1	3-13
Green (A. P.) Fire Brick (quar.)	25c	2-17	2- 2
Gregory Industries (quar.)	12½c	2-23	2- 6
Group Securities, Inc.—			
General Funds—			
The Common Stock Fund	13c	2-27	2-12
The Capital Growth Fund	6c	2-27	2-12
The Fully Administered Fund	9c	2-27	2-12
The Institutional Bond Fund	7c	2-27	2-12
The General Bond Fund	10c	2-27	2-12
Industry Funds—			
Automobile Shares	7c	2-27	2-12
Aviation Shares	7c	2-27	2-12
Building Shares	5c	2-27	2-12
Chemical Shares	6c	2-27	2-12
Electronics & Electrical Equipment Shares	5c	2-27	2-12
Food Shares	6c	2-27	2-12
Industrial Machinery Shares	5c	2-27	2-12
Merchandising Shares	11c	2-27	2-12
Mining Shares	4c	2-27	2-12
Petroleum Shares	8c	2-27	2-12
Railroad Bond Shares	3c	2-27	2-12
Railroad Equipment Shares	5c	2-27	2-12
Railroad Stock Shares	12c	2-27	2-12
Steel Shares	8c	2-27	2-12
Tobacco Shares	3c	2-27	2-12
Utilities Shares	9c	2-27	2-12
Guardian Consumer Finance Corp.—			
Class A common (quar.)	10c	3-10	2-27
60c conv. preferred (quar.)	15c	3-10	2-27
Guardian Mutual Fund, Inc. (from net investment income)	12c	2-20	2- 6
Gulf Oil Corp. (quar.)	62½c	3-10	2- 6
Gulf Power, 4.64% preferred (quar.)	$1.16	4- 1	3-15
Hackensack Water (quar.)	50c	3- 1	2-13
Hahn Brass, Ltd., common (stock divid.)—			
Stock dividend (One share of 5% 2nd pfd. for each 5 shares held)	----	7- 1	6-10
Hajoca Corp. (quar.)	25c	3- 2	2-13
Hamilton Cotton Co., Ltd., com. (quar.)	‡22½c	3- 2	2-10
5% preferred (quar.)	‡$1.25	2-16	2- 5
5% preferred (quar.)	‡$1.25	5-15	5- 5
Hamilton Mfg. (quar.)	25c	3-31	3-20
Hamilton Watch, common (increased)	20c	3-13	2-27
4% preferred (quar.)	$1	3-13	2-27
Handy & Harman, common (quar.)	11c	3- 2	2-13
5% preferred (quar.)	$1.25	3- 2	2-13
Harbison-Walker Refractories, com. (quar.)	45c	3- 2	2-10
6% preferred (quar.)	$1.50	4-20	4- 6
Harshaw Chemical (quar.)	25c	3-10	2-26
Hart-Carter Co. (quar.)	25c	3- 2	2-20
Hartford Electric Light Co.—			
3.90% preferred (quar.)	48¾c	3- 2	2-10
Hauserman (E. F.) Co. (quar.)	15c	4- 2	2-26
Hecla Mining Co. (quar.)	12½c	3-20	2-20
Helene Curtis Industries, class A	10c	3-16	3- 2
Stock dividend	1%	3-16	3- 2
Hercules Galion Products, common (quar.)	5c	3-16	3- 5
6% preferred B (quar.)	30c	3- 2	2-16
Heyden Newport Chemical, common	10c	3- 1	2-13
3½% preferred (quar.)	87½c	3- 1	2-13
$4.375 preferred (quar.)	$1.09⅜	3- 1	2-13
Hilton Hotels, common (quar.)	30c	3- 2	2-16
5½% preferred (quar.)	34⅜c	3- 2	2-16
5% 1st preferred (quar.)	$1.25	3- 2	2-16
4¾% preferred (quar.)	$1.18¾	3- 2	2-16
Hinde & Dauch Paper Co. of Canada, Ltd.			
Quarterly	‡45c	3-25	2-27
Quarterly	‡45c	6-25	5-30
Hires (Charles E.) Co. (quar.)	15c	3- 2	2-13
Hobart Mfg. (quar.)	30c	3- 2	2-13
Honegger's & Co. (stock dividend)	1½%	2-16	1-31
Honolulu Oil (quar.)	50c	3-10	2-19
Hooker Chemical, common (quar.)	25c	2-26	2- 3
$4.25 preferred (quar.)	$1.06¼	3-26	3- 3
Hoover Company, class A (quar.)	20c	3-12	2-18
Class B (quar.)	20c	3-12	2-18
4½% preferred (quar.)	$1.12½	3-30	3-20
Hormel (George A.), common (quar.)	62½c	2-16	1-24
6% preferred (quar.)	$1.50	2-16	1-24
Horn & Hardart Co. (N. Y.)—			
5% preferred (quar.)	$1.25	3- 1	2-10
Hoskins Mfg. Co. (quar.)	35c	3- 5	2-17
Household Finance, common (quar.)	30c	4-15	3-31
3¾% preferred (quar.)	93¾c	4-15	3-31
4% preferred (quar.)	$1	4-15	3-31
4.40% preferred (quar.)	$1.10	4-15	3-31
Housatonic Public Service (quar.)	35c	2-20	2- 6
Houston Light & Power (quar.)	40c	3-10	2-13
Howard Stores—			
4¼% preferred (quar.)	$1.06¼	3- 2	2-10
Hubinger Company (increased quar.)	30c	3-10	2-27
Hudson Bay Mining & Smelting, Ltd. (quar.)	‡75c	3-16	2-13
Hudson Pulp & Paper, class A (quar.)	31½c	3- 2	2-18
$1.41 preferred (quar.)	35¼c	3- 2	2-18
5% preferred A (quar.)	31¼c	3- 2	2-18
$5.12 preferred B (quar.)	32c	3- 2	2-18
5.70% preferred C (quar.)	35⅝c	3- 2	2-18
6.25% preferred D (quar.)	39 1/16c	3- 2	2-18
Hugoton Gas Trust—			
Units of beneficial interest	27c	2-20	1-31
Hugoton Production (quar.)	60c	3-16	2-27
Humble Oil & Refining Co. (quar.)	35c	3-10	2-18
Hunt Foods & Industries, common (quar.)	12½c	2-27	2-10
Stock dividend	5%	3-16	2-27
Extra stock dividend	5%	3-16	2-27
5% preferred (quar.)	$1.25	2-27	2-10
Huron & Erie Mortgage (increased)	45c	4- 1	3-16
I-T-E Circuit Braker (quar.)	45c	3- 2	2-13
Idaho Power Co., common (quar.)	40c	2-20	1-26
Imperial Flo-Glaze Paints, Ltd. (increased)	‡37½c	3- 2	2-18
Indiana Gas & Water (quar.)	25c	3- 1	2-16
Indiana Steel Products (quar.)	30c	3-10	2-25
Indianapolis Water Co., common (quar.)	25c	3- 2	2-10
5% preferred A (quar.)	$1.25	4- 1	3-10
4¼% preferred B (quar.)	$1.06¼	4- 1	3-10
Ingersoll-Rand Co., common (quar.)	75c	3- 2	2- 2
6% preferred (s-a)	$3	7- 1	6- 2
Inland Steel Co.	$1	3- 2	2-17
Institutional Shares, Ltd.—			
Institutional Bank Fund (14c from investment income and 21c from securities profit)	35c	3-15	2-16
Institutional Foundation Fund (11c from investment income and 11c from securities profit)	22c	3- 1	2- 2
Insurance Corp. of America (stock dividend)	5%	2-28	2-14
International Business Machines (quar.)	65c	3-10	2-10
International Cigar Machinery (quar.)	25c	3-10	2-25
International Harvester, 7% pfd. (quar.)	$1.75	3- 2	2- 5
International Investors, Inc.—			
(Five cents from net investment income plus seven cents from realized security profits)	12c	3- 1	1-23
International Nickel Co. of Canada, Ltd.—			
Quarterly	†65c	3-20	2-18
International Petroleum (reduced)	30c	3-10	2-10
International Resistance Co. (quar.)	5c	3- 2	2-13
International Silver Co. (quar.)	37½c	3- 1	2-11
International Telephone & Telegraph Corp.			
Stock-split (One additional share for each share held)	----	3- 5	2- 5
International Utilities (quar)	25c	3- 2	2- 9
Inter-Ocean Reinsurance	50c	3- 6	2-20
Interprovincial Building Credits, Ltd. (quar.)	‡17½c	3- 2	2-16
Interprovincial Pipe Line, Ltd. (quar.)	‡45c	3- 2	2- 6
Interstate Department Stores, Inc.—			
Stock dividend	3%	2-25	1-26
Interstate Engineering (quar.)	12½c	2-28	2-13
Investors Trust Co. of Rhode Island—			
$2.50 preferred (quar.)	37½c	5- 1	4-20
Extra	25c	5- 1	4-20
$2.50 preferred (quar.)	37½c	8- 1	7-20
Extra	25c	8- 1	7-20
$2.50 preferred (quar.)	37½c	11- 2	10-19
Extra	25c	11- 2	10-19
Iowa Electric Light & Power Co.—			
Common (quar.)	40c	4- 1	3-14
4.30% preferred (quar.)	53¾c	4- 1	3-14
4.80% preferred (quar.)	60c	4- 1	3-14
Iowa-Illinois Gas & Electric, com. (quar.)	45c	3- 2	1-30
Iowa Power & Light, common (quar.)	40c	3-26	2-26
4.80% preferred (quar.)	$1.20	4- 1	3-13
4.35% preferred (quar.)	$1.08¾	4- 1	3-13
3.30% preferred (quar.)	82½c	4- 1	3-13
Iowa Public Service, common (quar.)	20c	3- 1	2-13
3.75% preferred (quar.)	93¾c	3- 1	2-13
3.90% preferred (quar.)	97½c	3- 1	2-13
4.20% preferred (quar.)	$1.05	3- 1	2-13
Iowa Southern Utilities, common (increased)	34c	3- 1	2-13
$1.76 preferred (quar.)	44c	3- 1	2-13
4¾% preferred (quar.)	35⅜c	3- 1	2-13
Iron Fireman Mfg. (quar.)	15c	3- 2	2-16
Stock dividend	3%	4- 1	3- 9
Irving Trust Co. (N. Y.) (stock dividend)	2%	3- 2	2- 4
Jahn & Ollier Engraving Co. (quar.)	5c	2-16	2- 6
Jamaica Water Supply Co., com. (increased)	55c	3-10	2-20
$5 preferred A (quar.)	$1.25	3-31	3-13
$5 preferred B (quar.)	$1.25	3-31	3-13
$5 preferred C (quar.)	$1.37½	3-31	3-13
$5 preferred D (quar.)	$1.20	3-31	3-13
Jamestown Telephone (N. Y.), com. (quar.)	$1.40	3-15	2-27
5% 1st preferred (quar.)	$1.25	4- 1	3-13
Jantzen, Inc., 5% preferred A (quar.)	$1.25	3- 1	2-25
Jewel Tea Co., common (increased quar.)	60c	2-27	2-13
Stock dividend (two-for-one split)	----	2-27	2-13
3¾% preferred (quar.)	93¾c	5- 1	4-17
Johnson & Johnson, new common (initial)	20c	3-11	2-20
Jones & Laughlin Steel, com. (quar.)	62½c	3-10	2- 9
5% preferred A (quar.)	$1.25	4- 1	3- 6
Joslyn Mfg. & Supply (quar.)	60c	3-15	3- 2
Kaiser Aluminum & Chemical, com. (quar.)	22½c	2-28	2-13
4¾% preferred (quar.)	59⅜c	3- 1	2-16
4⅛% preferred (quar.)	$1.03⅛	3- 1	2-16
4¾% preferred (quar.)	$1.18¾	3- 1	2-16
Kansas City Power & Light—			
Common (increased quar.)	55c	3-20	2-27
4.35% preferred (quar.)	$1.08¾	3- 1	2-13
4½% preferred (quar.)	$1.12½	3- 1	2-13
4% preferred (quar.)	$1	3- 1	2-13
4.20% preferred (quar.)	$1.05	3- 1	2-13
3.80% preferred (quar.)	95c	3- 1	2-13
3.80% preferred (quar.)	95c	6- 1	5-15
4% preferred (quar.)	$1	6- 1	5-15
4.20% preferred (quar.)	$1.05	6- 1	5-15
4.35% preferred (quar.)	$1.08¾	6- 1	5-15
4½% preferred (quar.)	$1.12½	6- 1	5-15
Kansas City Public Service—			
5% preferred (accum.)	$1.75	3- 2	2-13
Kawneer Company (quar.)	10c	3-27	3-13
Kekaha Sugar Ltd. (reduced)	15c	3-12	3- 3
Kelly Douglas & Co., Ltd., class A	‡6¼c	2-28	2-13
Kennametal, Inc.	25c	2-20	2- 5
Kentucky Utilities, common (increased)	38c	3-16	2-25
4¾% preferred (quar.)	$1.18¾	3- 2	2-16
Kern County Land Co. (quar.)	50c	3- 5	2-16
Kerr-Addison Gold Mines, Ltd. (quar.)	‡20c	3-25	2-27
Kerr-McGee Oil Industries, common (quar.)	20c	4- 1	3- 6
4½% preferred (quar.)	28⅛c	4- 1	3- 6
Ketchum Company	15c	2-26	2-11
Keyes Fibre Co., common (quar.)	30c	3- 1	2- 9
4.80% 1st preferred (quar.)	30c	4- 1	3- 9
Keystone Portland Cement (quar.)	50c	3-20	3- 6
Keystone Steel & Wire (quar.)	50c	3-10	2-10
Stock dividend	5%	7-15	6-15
Knickerbocker Fund (2 1/10c from income and 8 9/10c from capital gains)	11c	2-20	1-31
Koehring Co., common (quar.)	10c	2-28	1-27
5% convertible preferred A (quar.)	62½c	3-30	3-16
5% convertible preferred B (quar.)	62½c	3-30	3-16
Krueger (W. A.) Co. (quar.)	10c	2-16	2- 6
Kresge (S. S.) Company (quar.)	40c	3-10	2-17
Kress (S. H.) & Co. (quar.)	50c	3- 2	2-16
Kroger Company, new com. (initial)	22½c	3- 2	1-30
6% 1st preferred (quar.)	$1.50	4- 1	3-16
7% 2nd preferred (quar.)	$1.75	5- 1	4-15
Kysor Heater Co. (quar.)	15c	3-20	3- 2
L'Aiglon Apparel (quar.)	10c	2-16	2- 4
La Consolidada, S. A. American pfd. shares	$0.0766	2-20	2-16
La Salle Wines & Champagne (reduced)	2½c	2-20	2-10
Lake Superior & Ishpeming RR. Co. (quar.)	40c	3-16	3- 2
Lake of the Woods Milling, Ltd.—			
7% preferred (quar.)	‡$1.75	3- 2	2- 2
Land Title Insurance (Los Angeles) (quar.)	15c	2-20	2- 5
Stock dividend	20%	2-20	2- 5
Lane Bryant, Inc. (quar.)	30c	3- 2	2-13
Laura Secord Candy Shops, Ltd.	‡25c	3- 1	2-12
Extra	‡25c	3- 1	2-12
Laurentide Acceptance Corp. Ltd.—			
Class B (quar.)	‡15c	4-30	4-15
Lawson & Jones, Ltd., class A	‡$1	4- 1	3-16
Class B	‡$1	4- 1	3-16
1% non-cumulative preferred	‡1c	4- 1	3-16
Le Tourneau (R. G.), Inc. (quar.)	25c	3- 2	2-10
Lear, Inc.	10c	3- 1	2-16
Lee & Cady Co. (quar.)	15c	3-12	3- 2
Leece-Neville Co.	10c	3- 5	2-20
Lees (James) & Sons (quar.)	50c	3- 2	2-16
Lehigh Portland Cement (quar.)	25c	3- 2	2- 2
Leslie Salt (quar.)	40c	3-16	2-16
Lester Engineering (quar.)	7½c	3- 2	2-16
Lexington Trust Fund	11c	2-16	1-30
Libbey-Owens-Ford Glass (quar.)	90c	3-10	2-20
Libby, McNeill & Libby (quar.)	10c	3- 1	2- 6
Life & Casualty Insurance (Tenn.) (quar.)	15c	3-10	2- 6
Life Insurance Co. of Virginia (Richmond)			
Quarterly	30c	3- 4	2-18
Stock dividend (subject to approval of stockholders Feb. 25)	4%	3-30	3- 2
Liggett & Myers Tobacco (quar.)	$1	3- 2	2-20
Extra	$1	3- 2	2-20
Lilly (Eli) & Co., class A (increased)	50c	3-10	2-13
Class B (increased)	50c	3-10	2-13
Lihue Plantation Co. (reduced)	15c	3-10	3- 3
Lincoln Telephone & Telegraph—			
Common (quar.)	65c	4-10	3-31
5% preferred (quar.)	$1.25	4-10	3-31
Link-Belt Co. (quar.)	60c	3- 2	2- 2
Little Miami RR. Special gtd. (quar.)	50c	3-10	2-19
Original capital (quar.)	$1.10	3-10	2-19
Loblaw Cos., Ltd., class A (quar.)	‡10c	3- 2	2- 4
Class B (quar.)	‡10c	3- 2	2- 4
$2.40 preferred (quar.)	‡60c	3- 2	2- 4
Loblaw Groceterias Ltd., common (quar.)	‡54c	3- 2	2- 4
1st preferred (quar.)	‡37½c	3- 2	2- 4
2nd preferred (quar.)	‡54c	3- 2	2- 4
Local Finance (Rhode Island)—			
Preferred (quar.)	11¼c	3- 1	2-16
Lockheed Aircraft, new com. (initial quar.)	30c	3-11	2-13
Lone Star Gas, common (quar.)	45c	3- 9	2-20
4.84% preferred (quar.)	$1.21	3-15	2-20
Lorain Coal & Dock Co.—			
5% convertible preferred (quar.)	62½c	4- 1	3-20
Lord Baltimore Hotel—			
7% non-cumulative 2nd preferred (quar.)	$1.75	5- 1	4-23
7% non-cumulative 2nd preferred (quar.)	$1.75	8- 1	7-23
7% non-cumulative 2nd preferred (quar.)	$1.75	11- 1	10-23
Louisville, Henderson & St. Louis Ry. (s-a)	$2.50	2-16	1-30
Louisville & Nashville RR. (quar.)	$1.25	3-12	2- 2
Lucky Stores (quar.)	20c	2-16	2- 2
Lukens Steel Co.	25c	2-18	2- 6
Luminator-Harrison (quar.)	17½c	3-10	2-28
Lunkenheimer Co. (quar.)	35c	3-10	2-27
Lyon Metal Products (quar.)	15c	3-10	2-27
Macmillan Co., common (quar.)	25c	2-25	2- 6
MacWhyte Co. (quar.)	35c	3- 5	2-13
Madison Fund—			
(15c payment plus 82c from capital gains payable in cash or stk. at holders' option)	97c	3-16	2- 6
Magnavox Co. (quar.)	37½c	3-16	2-25
Stock dividend	5%	4-15	3-25
Magor Car Corp. (quar.)	50c	3-27	3-13
Maher Shoes, Ltd. (quar.)	30c	3-10	2-10
Mahon (R. C.) Co. (quar.)	30c	3-10	2-27
Mailman Corp., Ltd., 5% preference (quar.)	‡$1.25	4-30	4-15
Maine Central RR., 5% preferred (accum.)	$1.25	3- 2	2-11
Mallory (P. R.) & Co. (quar.)	35c	3-10	2-13
Manhattan Shirt Co. (quar.)	17½c	3- 2	2-10
Manning, Maxwell & Moore, Inc. (quar.)	35c	3-10	2-20
Maple Leaf Milling Co., Ltd.—			
5% preference (quar.)	‡$1.25	4- 1	3-13
Marine Bancorporation—			
Initial Stock (quar.)	80c	3-14	2-27
Fully Participating (quar.)	80c	3-14	2-27
Marmon-Herrington (increased)	15c	2-20	2- 2
Stock dividend	5%	2-20	2- 2
Marshall Field & Co., common (quar.)	50c	2-28	2-15
4¼% preferred (quar.)	$1.06¼	3-31	3-15
Massachusetts Bonding & Insurance (quar.)	40c	2-16	2- 4
Massey-Ferguson, Ltd., common (quar.)	‡10c	3-16	2-13
4½% preferred (quar.)	‡$1.12½	3- 1	2-13
Mathews Conveyer (quar.)	25c	3-10	2-20
Massachusetts Indemnity & Life Insurance—			
Quarterly	20c	2-25	2-16
Massachusetts Investors Trust—			
Special distribution of net realized long-term capital gains	12c	2-16	12-31
May Department Stores, common (quar.)	55c	3- 2	2-18
$3.40 preferred (quar.)	85c	3- 2	2-18
$3.75 preferred (1945 series) (quar.)	93¾c	3- 2	2-18
$3.75 preferred (1947 series) (quar.)	93¾c	3- 2	2-18
$3.75 preferred (initial quar.)	93¾c	4-30	4-10
McColl-Frontenac Oil, Ltd., com. (quar.)	‡40c	2-28	1-31
McCord Corp., common (quar.)	50c	2-27	2-13
$2.50 preferred (quar.)	62½c	3-30	3-16
McIntyre Porcupine Mines Ltd. (quar.)	‡50c	3- 2	2- 2
McKesson & Robbins (quar.)	70c	3-14	2-27
McLouth Steel Corp.—			
5% conv. preferred (entire issue called for redemption on Feb. 19 at $105 per share plus this div.). Convertible into com. to Feb. 19	69c	2-19	----
McNeil Machine & Engineering Co.—			
Common (quar.)	40c	3-12	3- 2
Class A 5% conv. preferred (quar.)	50c	4- 1	3- 2
Mead Corp., common (quar.)	42½c	3- 1	2- 6
4¼% preferred (quar.)	$1.06¼	3- 1	2- 6
Mead Johnson & Co. (quar.)	30c	4- 1	3-13
Melville Shoe Corp.—			
4¾% preferred A (quar.)	$1.18¾	3- 1	2-13
4% preferred (quar.)	$1	3- 1	2-13
Menasco Mfg.	15c	2-20	2- 6
Mercantile Stores (quar.)	35c	3-14	2-18
Merchants Fire Assurance Corp. (N. Y.)—			
Quarterly	50c	3- 5	2-16
Mergenthaler Linotype Co. (resumed)	50c	3-26	3-11
Merritt-Chapman & Scott (increased quar.)	30c	3-31	3-17
Messenger Corp. (quar.)	12½c	2-16	2- 6
Metal Hose & Tubing Co.	70c	3-10	2-28
Metropolitan Brick (quar.)	25c	3-31	3- 5
Metropolitan Edison Co., 3.80% pfd. (quar.)	95c	4- 1	3- 3
3.85% preferred (quar.)	96¼c	4- 1	3- 3
3.90% preferred (quar.)	97½c	4- 1	3- 3
4.35% preferred (quar.)	$1.08¾	4- 1	3- 3
4.45% preferred (quar.)	$1.11¼	4- 1	3- 3
Mexico Refractories (quar.)	30c	3-10	2-20
Michigan Central R. R. (s-a)	$25	7-31	7-21
Michigan Seamless Tube Co.	25c	2-16	2- 9
Michigan Surety Co.	$1.87½	2-28	2-14
Mickelberry's Food Products (quar.)	20c	3-13	2-20
Middle States Telephone Co. of Illinois—			
6% preferred series B (quar.)	30c	2-28	2-10
Midland Enterprises (resumed)	$2.65	2-11	2- 9
Mid-West Abrasive Co. (quar.)	15c	4- 1	3-18
Midwest Piping Co. (quar.)	37½c	2-16	1-30
Miehle-Goss-Dexter (quar.)	37½c	3-13	2-27
Miles Laboratories, Inc. (monthly)	12c	2-25	1-30
Mine Safety Appliances Co.—			
4½% preferred (quar.)	56¼c	3- 2	2-20
Mineral Mining (annual)	5c	3- 2	2- 2
Extra	5c	3- 2	2- 2
Minneapolis-Honeywell Regulator (quar.)	40c	3-10	2-13
Minneapolis & St. Louis Ry. (quar.)	35c	2-27	2-13
Minnesota Power & Light, common (quar.)	40c	3- 2	2-10
5% preferred (quar.)	$1.25	4- 1	3-16
Mississippi Power, 4.40% pfd. (quar.)	$1.10	4- 1	3-14
$4.60 preferred (quar.)	$1.15	4- 1	3-14
Missouri-Kansas Pipe Line, common	90c	3-17	2-27
Class B	4½c	3-17	2-27
Missouri Public Service, com. (quar.)	18c	3-12	2-18
Stock dividend	½%	3-12	2-18
4.30% preferred (quar.)	$1.07½	3- 1	2-16
5.52% preferred (quar.)	$1.38	3- 1	2-16
Mitchell (Robert) Co., Ltd.—			
$1 participating class A (accum.)	‡25c	3-16	2-13
Mohawk Rubber Co. (quar.)	35c	3-28	2-21
Monarch Machine Tool (quar.)	30c	3- 2	2-16
Monarch Mills (quar.)	15c	2-28	----
Quarterly	15c	5-30	5-25
Monsanto Chemical (quar.)	25c	3-16	2-10
Monumental Life Insurance (Balt.) (quar.)	30c	2-30	1-23

(Continued on page 50)

Digitized for FRASER
http://fraser.stlouisfed.org/

Stock Record «» New York Stock Exchange

DAILY RANGE OF PRICES
YEARLY RANGE OF SALE PRICES

WEEKLY VOLUME OF TRADING
FOR EVERY LISTED STOCK

Range for Previous Year 1958 Lowest	Range for Previous Year 1958 Highest	Range Since Jan. 1 Lowest	Range Since Jan. 1 Highest	STOCKS NEW YORK STOCK EXCHANGE	Par	Monday Feb. 9		Tuesday Feb. 10		Wednesday Feb. 11		Thursday Feb. 12		Friday Feb. 13		Sales for the Week Shares
30½ Jan 3	40½ Dec 29	40¼ Jan 7	43¼ Feb 13	Abacus Fund	1	*42½	44	*42½	44	*42⅞	44⅜	*42¼	43¼	43¼	43¼	100
43⅝ Jan 13	71⅜ Nov 20	59⅜ Feb 9	70⅞ Jan 19	Abbott Laboratories common	5	59⅝	61½	59⅝	61½	61¼	61½	60¼	60½	59⅞	60¾	10,700
102½ Jan 7	120 Nov 24	113 Feb 4	117 Jan 19	4% convertible preferred	100	*112	115	*111	115	*112	117	*111	117	*111	117	---
14 Jan 3	20½ Aug 26	18¾ Jan 7	21 Jan 27	ABC Vending Corp	1	19¾	20⅛	19⅝	20	19⅝	20⅛	19½	20	19¾	19¾	6,500
37⅛ July 15	49⅝ Oct 24	47⅝ Jan 2	54 Feb 12	ACF Industries Inc	25	51⅜	52½	52	52½	52½	52⅞	52¾	54	53¼	53⅞	12,900
14⅜ Jan 2	24¾ Nov 18	20¾ Feb 9	23⅜ Jan 2	ACF-Wrigley Stores Inc	1	20¾	21⅛	20¾	21⅛	21	21⅝	20⅞	21⅜	20⅞	21⅛	17,800
19⅜ Jan 3	29½ Oct 14	26 Jan 2	33 Jan 15	Acme Steel Co	10	29⅛	30⅛	29⅛	29⅞	29⅜	29⅞	29	29¾	29	29¼	8,800
20½ Jan 2	29⅝ Dec 31	28½ Feb 9	30 Jan 21	Adams Express Co	1	28½	29½	28½	29⅛	29¼	29⅝	29½	29¾	29⅝	29¾	4,300
24½ Jan 6	33½ Oct 9	33 Jan 2	35 Jan 22	Adams-Millis Corp	No par	*34	34¾	*34	34¾	*34	34½	*33¾	34½	*34	34¾	---
82 Oct 1	97 Nov 11	94¾ Jan 2	125 Jan 12	Addressograph-Multigraph Corp	5	108	111	108¾	109¾	109	109	107	109	109	109	4,100
7 Jan 2	19⅞ Dec 29	17⅛ Jan 28	19⅞ Jan 2	Admiral Corp	1	17¼	17⅝	17¼	17⅞	17¾	17⅞	17⅛	17¾	17⅛	17⅜	9,600
16⅞ Jan 28	25¾ Nov 18	23⅝ Jan 2	28¾ Jan 26	Aeroquip Corp	1	25⅛	25⅜	x24⅞	25¼	25½	26	25¾	26⅝	26⅜	27	4,500
17¼ Jan 2	31½ Dec 19	30½ Jan 2	31½ Jan 13	Aetna-Standard Engineering Co	1	31	31⅛	31	31⅛	31⅛	31⅛	31⅛	31⅛	31⅛	31⅛	11,400
49¼ Jan 13	83½ Nov 21	79⅜ Feb 3	88 Jan 15	Air Reduction Inc common	No par	80	80¾	80⅛	80½	80¼	82¼	81¾	82¼	x81½	82⅞	10,000
193¾ Jan 8	297 Dec 16	--	------	4.50% conv pfd 1951 series	100	*298	305	*300	310	*304	310	*306	312	*307½	315	---
24⅜ Jan 2	34 Dec 31	32¾ Feb 9	35 Jan 30	Alabama Gas Corp	2	x32¾	33⅞	32⅞	32⅞	33	33¾	33½	33⅞	33⅞	34	4,900
--	------	--	------	Alabama & Vicksburg Ry	100	*154	160	*154	160	*154	160	*154	160	*154	160	---
2⅛ Jan 3	5 July 3	3¾ Feb 9	4¼ Jan 6	Alaska Juneau Gold Mining	2	3¾	3⅞	3¾	3⅞	3¾	3⅞	3¾	3⅞	3⅞	4	7,400
11¼ Jan 2	20⅜ Nov 7	19⅛ Jan 2	22⅛ Jan 20	Alco Products Inc	1	20⅛	20⅜	20⅜	20¾	20⅝	20⅝	20⅜	20⅝	20⅜	20½	10,600
14 Jan 2	26 Dec 9	23½ Jan 2	25⅞ Jan 14	Aldens Inc common	5	24⅛	24⅛	24⅛	24⅛	24	24¼	24¼	24¼	24	24⅛	1,700
72 Jan 16	80½ Nov 24	80 Jan 2	81½ Jan 14	4¼% preferred	100	*80	81	*80	81	80	80	*80	81	*80	81	40
4⅛ Jan 2	10⅛ Dec 30	9¾ Jan 28	11⅝ Jan 9	Alleghany Corp common	1	9⅞	10¼	10	10⅜	10¼	10⅝	10⅛	10¼	10⅛	10¼	40,900
191 Nov 13	380 July 31	93 Jan 29	96 Jan 14	5½% preferred A	100	95	95	*93	96	*93⅛	95⅝	*93⅛	95⅞	*93⅛	95	10
80 Jan 21	160 Dec 29	160 Jan 2	184 Jan 9	$4 conv prior preferred	No par	160½	162	*160	170	*165	175	*159	165	160½	160½	40
14½ Apr 2	33 Dec 30	32½ Jan 28	37⅞ Jan 12	6% conv preferred	10	32¾	33¼	33¼	34⅜	34	34½	33⅝	34	34	34½	6,800
30⅛ Jan 2	49⅜ Nov 11	44½ Jan 7	53⅜ Jan 26	Allegheny Ludlum Steel Corp	1	48½	50	49½	50⅞	50¼	50⅞	49¾	50¾	49¾	50½	15,300
91 Apr 18	100 Dec 12	95½ Jan 13	100 Jan 21	Allegheny & West Ry 6% gtd	100	*99½	117	*99	117	*99½	117	*99	117	*99	117	---
12 Dec 16	15¼ Oct 6	12¾ Feb 10	14¼ Jan 22	Allen Industries Inc	1	13	13¼	12¾	12⅞	12⅞	12⅞	13⅛	13⅛	13⅛	13¼	2,400
72½ Apr 29	96⅜ Oct 7	92 Jan 2	101 Feb 2	Allied Chemical Corp	18	x94¾	96½	95¼	96½	97¼	97⅞	96¾	97¾	97	98½	10,400
21 Jan 2	33¾ Jun 16	29¾ Jan 2	39⅞ Jan 30	Allied Kid Co	5	38¼	38¾	38¾	39	37¾	38½	*37¾	38¼	37¾	38	3,100
35⅞ Jun 12	57 Dec 17	48½ Jan 9	53⅞ Jan 2	Allied Laboratories Inc	No par	50⅛	51¼	49⅝	50¾	50⅝	51	50½	51⅜	50⅞	51⅛	3,900
27 Jan 2	43¾ Oct 13	39½ Jan 5	44¾ Feb 3	Allied Mills	No par	43¼	43¼	43¼	43¼	43⅞	44	43⅞	43⅞	43¾	44	1,100
10½ May 19	15⅞ Jan 21	11¾ Jan 2	14¼ Feb 4	Allied Products Corp	5	13⅛	13⅜	13	13½	13¼	13½	13	13¼	13	13	4,800
35¾ Jan 2	55⅛ Dec 11	52½ Jan 5	56⅜ Feb 13	Allied Stores Corp common	No par	53¾	54⅞	53⅜	55	54⅝	55	54⅞	55⅜	55⅛	56⅜	12,300
74 Jan 6	82½ July 28	78¾ Jan 26	81½ Jan 22	4% preferred	100	80⅞	81¼	x81⅜	81⅜	81⅜	81⅜	80¾	80¾	80¾	80¾	400
22⅛ May 19	30⅛ Dec 31	27 Feb 9	30⅛ Jan 12	Allis-Chalmers Mfg common	10	27	27⅜	27⅛	27⅜	27⅛	27¾	27⅛	27⅝	27⅛	27⅝	27,300
91¾ Jan 2	111 Nov 17	104 Jan 29	109 Jan 9	4.08% convertible preferred	100	*103	106½	*103	106½	*103	107	*105	106	105	105	100
27 Jan 2	42¾ Oct 31	36¼ Feb 10	38⅝ Jan 12	Alpha Portland Cement	10	x36½	37	36¼	36⅞	37¼	37½	36⅝	37¼	37	37¼	4,100
26 Jun 25	38⅜ Oct 13	28½ Feb 13	33⅜ Jan 5	Aluminium Limited	No par	30	30⅜	30	30½	29½	30¼	28⅞	29½	28½	29¼	186,900
60⅜ Jan 2	96½ Oct 13	81⅝ Jan 26	93¾ Jan 5	Aluminum Co of America	1	81¾	82⅜	81⅞	83¾	83¼	84	82⅜	83⅝	81¾	82⅝	13,600
				Amalgamated Leather Co—												
22 Jan 15	42 Apr 29	33¼ Jan 5	35 Feb 4	6% convertible preferred	50	*34	36	*33½	36	*33½	36	33½	33½	*34	36	10
27¾ Jan 21	42½ Dec 11	39 Feb 12	44½ Jan 7	Amalgamated Sugar Co (The)	1	*41	41⅜	40½	40½	*36½	40½	39	40	39½	39½	500
33⅝ Feb 21	53⅞ Dec 15	47⅞ Feb 11	51¾ Jan 2	Amerace Corp	12.50	48¾	48¾	48¼	48¼	47⅞	48⅝	48	48½	*48¼	48¾	1,800
81 Feb 25	114⅜ Sep 17	97⅞ Jan 14	106¼ Feb 5	Amerada Petroleum Corp	No par	102¼	103¾	103	103⅞	102¼	103¾	101¼	102⅜	100⅛	101¼	17,100
64¼ Jan 2	90 Dec 16	87¾ Jan 9	95 Jan 21	Amer Agricultural Chemical	No par	90½	91	91	91	92	92	92	92	*91¾	93	1,400
14⅜ Jan 2	25¾ Oct 10	24⅛ Jan 8	30¾ Jan 26	American Airlines common	1	x27¾	28⅝	27⅞	28¼	28⅛	28⅜	28	28¼	28⅛	28⅞	36,200
85½ Jan 9	125¾ Oct 10	118 Jan 2	147 Feb 4	3½% convertible preferred	100	*133	137	*135	138	*134	138	135	135	137	138	300
34½ Jan 13	44⅞ Nov 12	42⅝ Jan 2	46¼ Jan 15	American Bakeries Co com	No par	x43¼	43½	43¾	44	44	44¼	44⅜	44⅜	44	44⅛	1,800
97⅞ Jan 3	111 Oct 13	105 Jan 29	113⅛ Jan 15	4½% convertible preferred	100	110	110	*109	112	109	110	108	108	*107	109	160
27⅛ Apr 7	40¾ Oct 14	36¼ Feb 13	38½ Jan 5	American Bank Note common	10	*36¼	37	*36¼	37	*36¼	37	*36¼	37	36¼	36¼	100
58½ Dec 31	66½ May 29	58 Jan 2	63 Jan 6	6% preferred	50	*62½	63	*62½	63	*62½	63	*62½	63	*62½	63	---
19⅜ Feb 25	37⅜ Dec 11	29⅛ Feb 9	34⅝ Jan 19	American Bosch Arma Corp	2	29⅛	30¼	29⅛	30⅞	30⅝	31⅝	30½	31	29⅞	31	24,600
33¾ Jan 2	47¾ Dec 16	45½ Jan 2	50 Jan 14	American Brake Shoe Co	No par	48	48⅜	48¼	48⅜	48¼	48⅝	48¼	48⅞	47⅞	48½	5,900
				American Broadcasting-Paramount												
13 Jan 2	22 Nov 11	20½ Jan 2	22½ Jan 23	Theatres Inc common	1	20⅜	20⅞	20⅝	21	20⅝	21	20⅝	20⅞	20⅝	21⅛	19,600
19 Jan 2	20¼ Sep 22	19 Jan 7	20¼ Feb 11	5% preferred	20	*20	20⅛	*20	20¼	20¼	20¼	*19½	20⅛	*19¾	20¼	100
3¾ Jan 2	9⅝ Nov 17	7⅝ Feb 13	8¾ Jan 5	American Cable & Radio Corp	1	7¾	7⅞	7¾	7⅞	7¾	8	7¾	7¾	7⅝	9	38,300
41¼ Jan 2	52⅜ Nov 18	47⅝ Jan 29	59⅞ Jan 2	American Can Co common	12.50	47⅝	48⅛	47⅝	48⅛	47⅞	48⅛	47¾	48⅛	47⅞	48⅜	35,000
37½ Sep 11	42⅞ Jan 21	38¾ Jan 2	40¼ Jan 15	7% preferred	25	38¾	39	39	39¼	39	39⅜	39	39½	39⅛	39½	4,000
39½ Jan 2	51 Sep 29	47¾ Jan 2	55 Jan 22	American Chain & Cable	No par	51¾	51¾	51¾	52	52	52	51½	51¾	51½	51⅞	1,500
45¼ Dec 24	47¾ Dec 19	45 Jan 8	48¼ Jan 30	Am[illegible] Cincle Co	No par	45½	47⅜	45½	46¾	46½	46⅞	46	46⅝	46⅞	47½	6,500
29⅛ Jan 17	44½ Dec 15	39½ Jan 16	42⅞ Jan 2	American Crystal Sugar com	10	40	40	*39⅝	40½	40	40	40	40	40	40½	1,200
80½ Jan 3	96½ Mar 6	84 Jan 15	87¾ Feb 9	4½% prior preferred	100	87¾	87¾	*87	88½	*87	88½	*87	88½	*87	88½	60
39½ Jan 17	55¾ Dec 11	46¾ Feb 9	51¾ Jan 2	American Cyanamid Co	10	46¾	47¾	46¾	48⅛	47⅝	48¼	47¼	48	47	47¾	55,600
25 Feb 24	40¾ Nov 20	38⅜ Feb 9	43¼ Jan 7	American Distilling Co	20	38⅜	38⅜	38½	39	39	39	39¼	39¾	40	40¼	1,600
38⅜ Jan 2	55⅞ Dec 17	47⅞ Feb 13	55¼ Jan 2	American Electric Power Co	10	48⅜	49½	48⅝	49⅜	49⅛	49¾	48¾	49½	47⅞	48⅝	18,800
14⅛ Jan 2	26⅞ Nov 13	25 Jan 2	29¾ Feb 2	American Enka Corp	5	27⅝	28	27¾	28⅛	28¼	28½	28⅛	28⅛	28	28⅜	2,500
32½ Feb 12	44 Sep 22	41½ Jan 13	45 Feb 4	American European Secur	No par	*42½	44	*42½	44	*42½	44	*42½	44	42¾	42¾	100
19⅞ Jan 2	30⅜ Dec 31	29⅛ Feb 11	32 Jan 19	American Export Lines Inc	40c	30	30½	29¼	30	29⅛	29⅞	29⅝	30¼	29¾	30⅛	10,100
11¾ Jan 2	18¾ Oct 30	17¼ Jan 2	18⅞ Jan 22	American & Foreign Power	No par	17⅝	18	17⅝	18⅛	17¾	18⅛	17⅝	17⅞	17¾	18	14,800
16¾ Jan 2	41⅜ Dec 1	31½ Jan 13	34½ Jan 2	American Hardware Corp	12.50	31¾	31⅞	31⅝	32	31¾	31⅞	31¾	32	32	32	1,800
75 Jan 7	95 Jan 28	91½ Jan 2	100 Jan 6	American Hawaiian SS Co	10	97½	97½	97	97	*96	98	*96	97	95½	95½	400
73 Jan 13	134 Dec 11	123¼ Feb 6	141½ Jan 6	American Home Products	1	x122	123¾	124	127½	127½	129¾	126	127¾	125¾	127	8,700
13 Jan 3	18 Aug 27	14¼ Jan 12	15⅜ Jan 16	American Ice Co common	No par	*14¼	14¾	*14½	14¾	*14½	14⅞	14½	14½	14¾	15¼	500
94 Jan 31	108 Apr 21	--	------	6% non-cumulative preferred	100	*102	109	*102	109	*102	109	*102	109	*102	109	---
13 Feb 27	17⅛ Nov 18	16⅞ Jan 2	18 Jan 15	American International Corp	1	17½	17⅝	17¾	17¾	17⅞	17⅞	*17¾	18	17⅞	17⅞	1,100
16 Jan 2	21½ July 28	19⅞ Feb 11	20⅜ Jan 2	American Investment Co of Ill	1	20	20⅛	x20	20	19⅞	20	19⅞	20	19⅞	20	4,900
96 Jan 2	111 Jun 3	104 Jan 22	104 Jan 22	5¼% prior preferred	100	*102½	105	*102½	105	*102½	105	*102½	105	*102½	105	---
32¼ Jan 2	59¾ Nov 17	53½ Jan 8	60½ Feb 10	American Mach & Fdry common	7	55⅝	56¾	57	60½	58½	59⅞	58	58⅞	58¼	60⅜	23,700
79 Jan 14	85½ Jun 10	80 Jan 28	82 Jan 9	3.90% preferred	100	*80	81	*80	81	*80	81	80	80¼	*81	82	50
47½ Jan 8	70 Nov 11	67½ Jan 2	84 Jan 9	American Machine & Metals	No par	77½	77½	77	77	77	77	*75¾	77	75¾	76	500
17½ Jan 17	30⅞ Oct 13	26⅝ Jan 7	34½ Jan 16	American Metal Climax Inc com	1	28	29¼	28⅝	29⅝	29⅝	30¼	29¼	29⅞	29	29½	34,200
92 Jan 2	102 Oct 20	96 Jan 28	98 Jan 22	4½% preferred	100	*97½	99	*97½	99	*97½	99	*97½	99	*97½	99	---
20⅛ Feb 28	31 Dec 18	28 Feb 13	32¾ Jan 22	American Metal Products com	2	28¼	28¾	28⅝	28⅞	28⅜	28⅞	28⅛	28½	28	28⅛	6,000
22½ May 1	32½ Dec 18	30¾ Feb 13	33½ Jan 22	5½% convertible preferred	20	*31⅝	32	*30⅝	31¼	*31¼	32	*31	31¾	30¾	30¾	1,400
11 Jan 3	16⅞ Nov 21	14¾ Jan 7	15½ Jan 2	American Molasses Co	1	*14¾	15	14⅞	14⅞	15	15¼	*15	15¼	*15	15¼	400
8 Jan 2	41½ Dec 16	32 Feb 9	43⅝ Jan 15	American Motors Corp	5	32	33¼	32⅞	34⅜	33⅝	34⅝	32⅝	34⅛	32⅞	33⅞	205,500
48½ Jan 2	69½ Nov 17	64⅛ Feb 13	68¾ Jan 15	American Natural Gas Co	25	65⅛	65⅝	64½	65⅜	64⅝	64⅞	64¼	64⅝	64⅛	64⅜	8,600
20⅜ Jan 2	35¼ Dec 2	32¾ Jan 7	43 Feb 12	American News Co	No par	38⅞	39½	39	41	41	42	42⅜	43	42	43	19,300
34¾ Sep 12	40⅝ Nov 14	38⅜ Jan 6	44¼ Feb 4	American Optical Co	1	42¾	43¼	42¾	42¾	42⅝	43	43	43⅜	43⅛	43⅞	2,600
33⅜ Apr 7	49¾ Aug 8	43⅝ Jan 20	48¾ Jan 9	American Potash & Chem	No par	43⅞	44½	44	45⅛	44¼	44⅞	44⅞	46⅜	45¼	46¼	12,900
11¼ Jan 2	16¾ Dec 30	15¼ Jan 6	17½ Feb 2	American Rad & Std Sany com	5	16¼	16⅝	16¼	16¾	16½	16¾	16¼	16½	16¼	16½	35,800
144¾ Nov 26	157 May 12	149 Jan 20	150¼ Feb 11	7% preferred	100	*148	151	*148	151	150	150¼	150	150	*148	152	130
22¼ Jan 13	34⅞ Nov 6	32½ Jan 8	38 Jan 21	American Seating Co	10	x36¼	36⅞	36	36⅜	36⅛	36½	36½	36⅞	36⅞	37¼	6,700
48¾ Apr 10	68 May 5	55 Jan 13	60½ Feb 5	American Ship Building Co	No par	57½	59	*57½	58½	58½	59½	58	58½	57¾	58	350
35¾ Jan 2	51⅞ Oct 20	46⅝ Jan 8	53⅜ Jan 30	American Smelt & Refg com	No par	50½	51½	50⅜	51¼	50¾	51⅞	50¾	51⅝	50½	51⅞	12,400
140 Oct 2	155 Jun 13	142¼ Jan 2	144⅞ Jan 28	7% preferred	100	144	144¼	143¼	143¾	143½	144¼	143½	144¼	*143½	144¼	370
43 Jan 2	61½ Nov 7	60 Jan 2	63 Jan 30	American Snuff Co common	25	*60½	61	60½	60¾	*60¾	61	61½	61½	60¾	60¾	600
117¾ Jan 2	126 July 16	120½ Jan 5	124 Jan 16	6% non-cumulative preferred	100	*122	123	*122	123	*121½	123	*121½	123	121½	121½	40
27¼ Dec 22	29⅜ Dec 30	27¼ Jan 19	29 Feb 12	Amer South African Inv Co Ltd	£1	27⅞	28⅛	28	28½	28½	28⅞	28¾	29	28¾	29	23,800
27¾ Jan 2	45⅞ Dec 18	45 Jan 2	51⅜ Jan 16	American Steel Foundries	1	45⅜	46¾	46	46⅞	46¾	48⅛	47½	48½	48⅛	49	16,900
65½ Jan 6	105 Dec 31	97 Jan 22	105 Jan 2	American Stores Co	1	98¾	99¼	98⅞	100	99½	99¾	99	99½	99⅛	99¾	4,400
25¾ Feb 12	35½ Dec 3	32⅝ Jan 2	34½ Jan 20	American Sugar Refining com	25	33⅛	34⅜	33¼	33⅜	33⅝	33⅞	33¾	34	33¾	34¼	3,000
31⅛ Jan 6	35¼ Dec 4	33⅛ Jan 7	35¼ Feb 11	7% preferred	25	34⅝	35	34⅝	34⅞	34¾	35¼	35⅛	35½	34¾	35⅛	1,910
8¾ Jan 2	14⅛ Nov 6	13¾ Jan 8	17⅝ Feb 6	American Sumatra Tobacco	5	16	16¾	16⅜	16⅜	16⅜	16½	16⅝	16¾	16½	17½	2,900
167⅞ Jan 2	227½ Dec 18	224⅝ Jan 2	240½ Jan 9	American Tel & Tel Co	100	230¼	231¾	231⅜	232¾	233½	236	234¼	236	235¼	237½	32,200
74¾ Feb 27	97¼ Dec 1	95½ Jan 2	107¼ Jan 26	American Tobacco common	25	97¼	98½	98½	99¼	99¾	100¾	100¼	101	99	100⅛	12,000
119⅜ Sep 15	134½ Jun 4	123¼ Jan 2	129½ Jan 20	6% preferred	100	126	126¾	127	127¾	126¾	127½	126½	127¼	126½	127	750
25½ Jan 2	39 Nov 11	37 Jan 16	41⅝ Feb 4	American Viscose Corp	25	39	39⅞	39¼	40¼	40⅛	41	40¼	40⅞	40⅛	40⅝	32,300
9⅞ Jan 2	15⅜ July 11	14 Feb 11	15⅛ Jan 23	American Water Works Co com	5	14¼	14⅜	14⅛	14⅜	14	14⅜	14½	14½	14½	14⅞	3,500
26 Jan 8	28½ Dec 29	26¼ Jan 15	29 Feb 3	Preferred 6% series	25	*28⅜	28⅞	*28¼	28⅞	*28¼	28⅞	*28¼	28⅞	*28¼	28⅞	---
23¼ Jan 10	27½ Dec 23	24½ Jan 12	27⅜ Feb 6	Preferred 5½% series	25	26½	26½	x27	27⅜	*26½	26⅞	26	26	26	26	360
10¼ Jun 4	17½ Nov 6	14⅝ Jan 2	16¾ Jan 12	American Zinc Lead & Smelting	1	14⅞	15⅜	15¼	15¾	16	16¼	16¼	16⅝	16⅛	16⅝	8,100
--	------	--	------	68 Jan 19	73⅜ Feb 4	Amp C rp	1	68½	70⅛	69¼	70	69	70½	68½	69½	69	69¾	7,400
22⅜ Jan 2	37½ Dec 5	32¼ Jan 7	38¾ Jan 22	Amphenol-Borg Electronics Corp	1	34½	34⅞	34¾	35½	35⅜	36¼	34¾	35¾	35	35⅞	6,500
40 Jan 13	63¾ Oct 13	60⅛ Jan 2	70 Feb 5	Anaconda Co	50	66¼	67⅜	67	68⅞	68⅛	69	67½	68⅞	67⅜	68⅜	47,900
46½ Jun 30	61½ Oct 14	53½ Jan 7	58¼ Jan 16	Anaconda Wire & Cable	No par	55	56½	55	56	55¼	56⅞	56¼	56¼	55¾	55¾	540
39 Dec 31	39 Dec 31	33 Feb 3	39¾ Jan 5	Ar[illegible] Rocking Glass Corp— Common	6.25	33¾	34½	34¼	35¼	35½	36½	36⅛	37	36¼	37¼	8,600
88 Jan 2	100 May 13	90½ Jan 20	92 Feb 3	$4 preferred	No par	*90½	93	*90½	93	*90½	93	*90½	91	*90½	93	---
33 Jan 2	41½ Nov 14	36½ Jan 29	39⅜ Jan 7	Anderson Clayton & Co	21.80	37	37	36¾	37¼	37	37⅜	37	37	36⅝	37⅛	3,700
22 Jan 13	32½ Dec 5	30⅛ Jan 8	36⅝ Jan 14	Anderson-Prichard Oil Corp	10	32¼	32⅝	32⅝	33⅛	32⅜	33¼	32⅜	32⅞	32¼	32¾	4,900

¶Ex $149.87½ dividend. For all other footnotes see page 26.

gitized for FRASER
tp://fraser.stlouisfed.org/

NEW YORK STOCK EXCHANGE STOCK RECORD

Range for Previous Year 1958 Lowest	Range for Previous Year 1958 Highest	Range Since Jan. 1 Lowest	Range Since Jan. 1 Highest	STOCKS NEW YORK STOCK EXCHANGE	Par	Monday Feb. 9		Tuesday Feb. 10		Wednesday Feb. 11		Thursday Feb. 12		Friday Feb. 13		Sales for the Week Shares
						LOW AND HIGH SALE PRICES										
39 Jan 2	44⅞ Dec 15	43⅝ Jan 2	49½ Feb 11	Archer-Daniels-Midland		46¾	47	46⅝	47	48	49½	47¾	48	47¼	47⅞	6,800
22 Feb 25	41¾ Aug 4	36¾ Jan 16	40⅝ Jan 26	Argo Oil Corp	5	x37⅛	37¾	37½	38⅜	37⅝	37⅞	37⅛	37½	37⅛	37½	3,100
39¾ Apr 7	67¼ Dec 19	65⅝ Jan 8	72⅜ Jan 30	Armco Steel Corp	10	67¾	69¾	68¼	69¼	69	69⅝	68½	69⅝	68½	69⅝	20,700
12½ Feb 10	24⅝ Dec 31	23½ Jan 6	28⅜ Jan 29	Armour & Co.	5	26¼	27¼	26⅜	27⅛	26¾	27⅜	26⅞	27¼	26⅞	27¾	64,900
				When issued		—	—	*26¾	27⅜	*26¾	27¼	*26¾	27⅜	*27¼	28	---
22⅞ Jan 2	39¼ Dec 17	35⅝ Feb 9	38¾ Jan 2	Armstrong Cork Co common	1	35⅝	36¼	36	36¾	x36¾	37⅛	36⅛	36¾	36⅛	36⅜	7,600
80 Nov 3	90 May 5	83 Jan 30	85½ Jan 20	$3.75 preferred	No par	*84	85	*84	85	*83½	85	*83½	85	*83½	85	---
16½ Apr 7	22⅜ Sep 29	20 Jan 22	21¾ Jan 13	Arnold Constable Corp	5	20⅝	20⅝	20½	20½	*20½	20¾	20¾	21	*20½	21½	550
3¾ Jan 8	27⅝ Sep 2	14½ Feb 10	17⅛ Jan 27	Artloom Industries Inc	1	15	15⅝	14½	15½	15	15½	14⅞	15⅜	15⅛	15½	23,000
23⅝ May 29	29⅞ Jan 23	28¼ Jan 19	32½ Feb 12	Arvin Industries Inc	2.50	29	29	29½	30¾	30¼	31	30½	32½	31¼	32¼	10,600
15 Feb 25	19¼ Dec 30	19 Jan 2	21⅞ Jan 23	Ashland Oil & Refining com	1	20	20⅛	x19⅞	20⅛	20	20⅜	19⅞	20¼	19⅞	20⅛	14,100
27⅜ Feb 12	34¾ Dec 10	31½ Feb 11	34½ Jan 23	2nd preferred $1.50 series	No par	32⅛	32¼	x32¼	32¼	31½	32	31⅜	31⅝	32⅛	32½	1,500
6⅞ Jan 9	10¾ Aug 8	10⅜ Jan 2	13⅜ Jan 16	ASR Products Corp	5	12⅛	12⅝	12⅜	12¾	12⅝	12¾	12⅜	12⅝	12⅜	12⅜	13,600
				Associated Dry Goods Corp—												
29 Jan 2	46¼ Nov 19	44 Feb 13	47⅞ Jan 21	Common	1	x45½	46	45	45⅜	45⅜	45⅝	44⅜	45	44	44¼	2,600
94½ Jan 6	105 May 5	102¾ Jan 7	106½ Feb 6	5.25% 1st preferred	100	*104⅝	105½	*103⅝	104¼	104	105	105	105	105	105	250
67 Jan 2	96 Dec 19	80 Jan 14	88¾ Jan 2	Associates Investment Co	10	83	83	82¼	83	83	83⅛	82¾	83½	83½	83½	4,600
				Atchison Topeka & Sante Fe—												
17⅞ Jan 2	28¼ Dec 31	27¾ Jan 28	31⅛ Jan 15	Common	10	27¾	28¼	27¾	28¾	28¾	29⅛	28¼	29	28⅛	28½	44,800
9⅛ Jan 2	10⅝ Dec 18	10 Jan 7	10¼ Jan 2	5% non-cum preferred	10	10⅛	10¼	10⅛	10¼	10	10⅛	10	10⅛	10	10⅛	18,100
29¼ Jan 10	41⅜ Nov 10	39⅜ Jan 2	44¼ Jan 14	Atlantic City Electric Co com	6.50	41	41	41	41	41	41	41	41⅝	*41	41¼	2,300
66⅛ Jan 8	92 Feb 28	90 Jan 15	92 Jan 6	4% preferred	100	91	91	*90¼	91	*90¼	91	*90¼	91	90¼	91	130
37⅜ Jan 2	53½ Dec 30	49 Feb 12	56½ Jan 7	Atlantic Coast Line RR	No par	49¾	50¾	49½	50¾	49¾	50	49	49¼	49	49¾	8,600
34 Feb 25	45¾ Nov 13	43⅜ Jan 5	50½ Jan 26	Atlantic Refining common	10	47	47	47⅛	48½	48⅛	49	48¼	49	48⅛	48⅞	31,600
78¼ Oct 29	90 Jan 15	80¾ Jan 23	84 Feb 13	$3.75 series B preferred	100	82	82	82¾	82¾	83½	83½	82¾	82¾	83	84	130
6⅝ Jan 2	8¾ Aug 8	7⅛ Jan 7	8⅜ Jan 26	Atlas Corp common	1	7½	7⅝	7½	7⅞	7⅜	7⅝	7½	7¾	7½	7¾	22,600
14¼ Jan 2	17½ Aug 5	16¼ Jan 12	16⅞ Feb 11	5% preferred	20	16⅜	16⅜	*16½	16⅝	16⅝	16⅞	16¾	16¾	16¾	16¾	1,600
57 Jun 30	72½ Sep 2	68½ Jan 27	76½ Feb 13	Atlas Powder Co	20	74¼	74¼	74¼	74¼	74¼	75½	75¼	75¼	75½	76½	1,300
7⅝ Jan 2	25⅜ Dec 19	21 Jan 2	24¼ Jan 12	Austin Nichols common	No par	21	21	*21	21½	21½	21¾	22⅛	22¾	23	23¾	1,900
16⅝ Jan 8	28⅜ Dec 19	24½ Jan 6	27¼ Jan 13	Conv prior pref ($1.20)	No par	24½	24½	*24⅛	25	*24⅛	25	25	25	25½	26	600
22¾ Aug 6	29½ Dec 30	27¼ Jan 7	29¾ Feb 5	Automatic Canteen Co of Amer	2.50	29½	29⅝	29⅛	29⅝	29⅛	29½	28⅞	29⅜	29⅛	29⅛	7,900
6⅝ Jan 2	13⅞ Dec 11	10½ Jan 7	12⅞ Jan 12	Avco Mfg Corp (The) common	3	11⅛	11¾	11¼	11⅝	11⅝	11⅞	11½	11¾	11½	11¾	105,700
—	—	3/16 Feb 12	23/64 Jan 28	Rights (expire Feb 10)		3/16	3/32	r13/64	3/32	—	—	—	—	—	—	484,900
43 Mar 14	82 Dec 11	64¼ Jan 7	79 Jan 12	$2.25 conv preferred	No par	*66¼	68	*68	71	*70	73	*70	73	70	70	100
				B												
3⅝ Jan 9	10⅝ Nov 21	9 Feb 9	10 Jan 5	Babbitt (B T) Inc	1	9	9	9	9½	9⅛	9⅜	9	9¼	9	9½	11,100
26 Jun 24	34 Jan 20	30⅛ Feb 9	33½ Jan 5	Babcock & Wilcox Co (The)	9	30⅛	30¾	30¼	30⅞	30¼	30⅞	30⅜	30¾	30½	31¾	23,100
9¼ Jan 2	15 Nov 3	13⅞ Jan 6	16¼ Jan 12	Baldwin-Lima-Hamilton Corp	13	14	14⅜	14⅛	14⅜	14⅜	14⅝	14¼	14⅝	14¼	14⅜	24,000
34⅞ Jan 6	45 Nov 6	43¾ Jan 8	48 Jan 26	Baltimore Gas & Elec com	No par	44⅝	45	45	45½	45¼	45¼	45½	45½	45⅜	45¾	3,800
95 Sep 4	105½ July 3	96¼ Jan 2	101½ Feb 5	4½% preferred series B	100	*99½	100¼	100½	100⅝	98¾	100	99½	100⅝	98¾	99¼	260
85 Dec 18	95 Feb 21	85½ Jan 6	88 Jan 13	4% preferred series C	100	87	87	*86½	88	88	88	87	88	87½	87½	240
22⅝ Apr 7	45¼ Oct 6	41¼ Feb 9	47⅜ Jan 6	Baltimore & Ohio common	100	41¼	42¼	42½	43½	42¾	43¼	41¾	42½	41¾	42⅞	25,500
45½ Apr 7	63¼ Nov 13	62¼ Feb 6	66 Jan 20	4% noncumulative preferred	100	*62	62¾	63	63	63¼	63¼	64	64¼	64⅜	64½	900
29¼ Jan 2	48 Oct 29	36¾ Jan 26	40 Jan 6	Bangor & Aroostook RR	1	37½	37½	*37½	38	*37½	38	38	38	*38⅛	38½	700
48¾ May 27	64¼ Oct 22	59 Jan 8	64¼ Jan 27	Barber Oil Corp	10	61	61½	*60¾	61	60½	60¾	59⅞	60¼	*60	60¾	1,400
16⅞ Jan 6	30⅜ May 7	23¾ Jan 9	28⅞ Jan 22	Basic Products Corp	1	25½	25½	25⅛	25½	*25⅛	25⅞	24⅞	25⅛	24⅝	24⅝	800
45¼ Apr 8	58 Dec 4	52⅝ Jan 8	61⅜ Feb 12	Bath Iron Works Corp	10	56½	58	57⅜	58½	58⅞	61	59¾	61⅜	60	60¾	18,400
33 Mar 24	36 Dec 10	27½ Jan 7	31 Jan 15	Bausch & Lomb Optical Co	10	27	28	27½	28⅝	28⅜	29	28	28¾	28	28½	6,000
16¾ Jan 7	31 Dec 23	28½ Jan 2	35⅝ Feb 13	Bayuk Cigars Inc	No par	32⅜	32⅝	32⅝	33	33¼	33⅜	33¾	34¼	35	35⅝	3,100
33½ Jan 3	47⅜ Sep 9	4¼ Jan 2	48¾ Jan 28	Beatrice Foods Co common	12.50	47	47½	47¼	47¾	47¼	47¾	*47½	48	48	48	1,400
127 Jan 3	174 Aug 22	178 Jan 23	180 Feb 5	3⅜% conv prior preferred	100	*177	187	*177	187	*177	187	*177	187	*179	189	---
93 Jan 9	104 Jun 5	95 Jan 5	98 Jan 19	4½% preferred	100	*96½	97	96¼	96½	*95½	96¾	*96¼	96¾	96¾	96¾	150
10½ Jan 2	20 Dec 29	19⅞ Jan 2	23 Feb 11	Beaunit Mills Inc	2.50	21⅝	21⅞	x21⅝	22¼	22⅛	23	22⅛	22⅞	22¼	22⅞	19,000
18⅛ May 16	40⅛ Dec 19	36¼ Jan 7	47⅛ Feb 4	Beckman Instruments Inc	1	43½	45¼	45	46⅜	43⅝	45⅞	43¼	44⅜	43¾	44½	34,600
73½ Jan 3	83 May 22	80¼ Jan 13	84 Feb 9	Beck Shoe (A S) 4¾% pfd	100	83¾	84	*81¾	85	*81¾	84	*81¾	83	81¾	81¾	70
18 Jan 2	30¾ Oct 29	28½ Jan 2	33½ Feb 13	Beech Aircraft Corp	1	29	29½	29⅛	29⅝	29¾	30⅜	30⅜	31¼	32	33½	11,400
29 May 19	36½ Oct 2	35½ Jan 9	39 Jan 26	Beech Creek RR	50	*37½	39	*37½	39	38½	38½	*38½	39¼	*38½	39¼	20
28½ Jan 2	44 Dec 31	39½ Jan 14	43¾ Jan 2	Beech-Nut Life Savers Corp	10	42¼	42½	42¼	42⅜	42¼	42⅜	41¼	42¼	41	42¼	3,900
10¼ Jan 2	13⅞ Dec 17	13¾ Jan 5	14¾ Feb 5	Belding-Heminway	1	*14⅛	14⅜	14⅛	14⅛	14⅛	14½	14⅛	14¼	*14¼	14⅜	600
14⅞ Feb 25	23¾ Aug 27	19⅛ Feb 9	20½ Jan 5	Bell Aircraft Corp	1	19⅛	19⅜	19⅛	19¾	19⅞	20¼	19¾	20⅛	19⅝	20⅛	14,900
42 Jan 7	94⅞ Nov 18	76 Feb 4	85¾ Jan 7	Bell & Howell Co common	10	x77	78	77	78	77	78	77¼	78¾	77	78	3,600
90 Mar 4	93 Sep 22	92½ Jan 13	93 Jan 5	4¼% preferred	100	*91⅞	93	93	93	*92½	94	*92½	94	*92½	94	50
44½ Apr 10	74½ Dec 12	66 Jan 16	71¾ Jan 5	Bendix Aviation Corp	5	67⅞	68¼	67⅞	69⅛	69⅛	70	69½	70	69⅝	71¾	10,900
18⅛ Jan 2	27¼ Dec 24	25⅛ Jan 29	26⅞ Feb 13	Beneficial Finance Co common	1	25⅞	26⅜	26⅛	26⅝	26⅜	26¾	26⅜	26¾	26½	26⅞	7,300
45 Jan 6	50¾ July 21	48¼ Jan 6	50½ Jan 27	5% preferred	50	*50	51	50	50	50½	50½	*50½	51	50½	50½	300
1 11/16 Jan 2	1¾ Oct 13	1⅝ Jan 7	1⅞ Jan 2	Benguet Consolidated Inc	1 peso	1⅝	1¾	1⅝	1¾	1⅝	1¾	1⅝	1¾	1⅝	1¾	28,300
38½ Jan 6	36½ Dec 2	36⅛ Jan 6	39¾ Feb 13	Best & Co Inc	1	37¾	38	38	38¾	38⅞	39	38¾	39	39⅜	39¾	3,400
33⅝ Jan 2	79¾ Nov 6	78¾ Jan 2	85¾ Jan 13	Bestwall Gypsum Co	1	81	82½	81	81⅛	81½	83¼	82½	82½	81¼	82½	4,100
36¼ Jan 13	54⅞ Oct 14	50⅞ Jan 8	55¼ Feb 2	Bethlehem Steel (Del) common	8	51⅝	52½	52	53¼	52¾	53⅜	51⅞	52¾	51⅝	52⅝	104,400
143 Oct 2	159½ Jun 12	147 Jan 2	155 Feb 11	7% preferred	100	152½	153	154	154	155	155	153½	153½	153½	153½	700
6⅞ Jan 2	15⅜ Dec 9	12½ Jan 5	15¾ Jan 22	Bigelow-Sanford Carpet (Del) com	5	14½	14⅞	14⅝	15	15	15⅜	15⅛	15¾	15½	15½	16,100
86 Jan 2	76 Dec 12	70 Jan 12	77 Feb 4	4½% pfd series of 1951	100	*75½	77	*75½	77	*75½	77	*75½	76½	75½	75½	60
36 Jan 30	59⅞ Dec 9	53½ Jan 27	58½ Feb 13	Black & Decker Mfg Co	1	55½	55¾	55¾	56¾	57	57	56¾	58	57½	58½	1,900
23½ Jan 2	37⅛ Oct 28	36¼ Jan 6	41¼ Feb 13	Blaw-Knox Co	10	39⅛	40¼	x39½	39¾	39¼	40¼	40	40⅞	40¼	41¼	19,700
18 July 1	26½ Dec 11	24½ Jan 2	28½ Jan 26	Bliss & Laughlin Inc	2.50	26	26½	26	26¼	26⅜	26⅝	26¼	26¼	26¼	26⅝	1,400
12⅞ Jan 2	18⅝ July 28	17½ Feb 9	19¾ Jan 12	Bliss (E W) Co	1	17½	18¼	17⅝	18	17⅞	18⅜	17⅝	18⅛	18⅛	18¾	8,000
34⅛ Feb 25	58⅛ Oct 30	40⅛ Feb 13	46½ Jan 5	Boeing Airplane Co	5	42⅛	43	42¼	43¼	42⅛	42⅞	40½	42⅜	40⅛	41¼	94,700
14⅜ Jan 2	22½ Oct 10	21¼ Jan 2	25⅞ Jan 27	Bohn Aluminum & Brass Corp	5	25	25⅛	25⅛	25¼	25⅛	25⅛	25	25⅛	25⅛	25¼	6,200
14⅜ Jan 2	22 Oct 6	20¾ Jan 8	24¼ Jan 26	Bond Stores Inc	1	22½	23¼	22¾	23¼	23⅛	23⅜	23⅛	23¼	23⅜	23½	4,100
10⅛ Jan 2	19 Dec 18	16 Jan 8	19¼ Jan 21	Book-of-the-Month Club Inc	1.25	18¼	18½	18⅝	18⅞	18¾	18⅞	18½	18¾	18½	18⅝	2,100
60¾ Jan 6	78 Nov 21	70¼ Feb 10	75½ Jan 16	Borden Co (The)	15	70½	71¾	70¼	70⅝	70½	71¼	70½	71	71⅜	71½	6,300
25⅝ Apr 23	39⅛ Dec 31	37¾ Feb 9	41⅞ Jan 16	Borg-Warner Corp common	5	37¾	39¼	38	39⅛	38⅝	39⅜	38⅜	38⅞	38⅜	38⅞	21,700
74½ Sep 5	85 Jan 16	76½ Feb 3	78 Jan 9	3½% preferred	100	*76½	77½	*76½	77½	*77	78	*77	78	78	78	10
48⅛ Jan 2	60¼ Dec 31	59 Jan 6	61¾ Jan 15	Boston Edison Co	25	59½	60	59½	60	60½	60½	60½	60½	60½	61	4,200
				Boston & Maine RR—												
7⅞ Jan 14	17¾ Oct 24	13⅛ Feb 12	15⅛ Jan 5	Common	No par	13⅝	13⅝	*13½	14	13½	13½	13⅛	13½	*13¼	13¾	1,400
18½ Apr 3	32⅝ Oct 23	24⅛ Jan 19	27¼ Jan 6	5% preferred	100	24	25	24¾	24¾	*24	25¼	24¾	24¾	24⅜	24⅞	2,900
6⅞ Jan 2	12⅜ Dec 10	11⅞ Jan 2	14¾ Jan 22	Braniff Airways Inc	2.50	12⅞	13¼	12⅞	13⅜	13	13¼	13	13¼	13	13¼	12,800
27¾ May 21	36⅞ Oct 13	33½ Jan 6	39½ Jan 26	Bridgeport Brass Co common	5	37¼	38¼	37⅛	37⅝	37½	38¼	37½	38⅛	37½	38⅞	8,500
38¾ Jan 6	48¾ Aug 11	45½ Jan 13	48½ Feb 13	4½% conv preferred	50	*45½	46½	46½	47¼	*46½	47⅝	47¾	48	48¼	48½	900
5¼ Jan 2	9¼ Sep 25	8⅜ Jan 2	12⅛ Jan 22	Briggs Manufacturing Co	3.50	10⅛	10½	10¼	10½	10⅜	10⅝	10⅜	10⅜	10¼	10⅜	3,100
26⅝ Jan 2	44½ Nov 18	40⅛ Jan 13	46¼ Jan 21	Briggs & Stratton Corp	3	42⅝	42⅞	42¼	42⅝	43	43	42⅞	43	43⅝	44	1,600
53⅛ Jan 13	78 Dec 11	68 Feb 5	79½ Jan 5	Bristol-Myers Co common	2.50	x68⅜	69⅝	69⅛	71	71⅛	72	70	71⅜	70	71	26,800
82 Oct 29	92 Mar 13	84¾ Jan 21	85 Jan 21	3¾% preferred	100	*83½	85	*83½	85	*83½	85	*83½	85	*83½	85	---
34⅝ Jan 6	49¾ Dec 31	49¾ Jan 2	59½ Jan 19	Brooklyn Union Gas	10	58	58⅝	58⅜	58¾	58½	58½	58¼	58¼	58⅛	58¾	3,900
11¼ Jan 2	17⅛ Dec 30	16⅝ Jan 8	18 Jan 26	Brown & Bigelow	1	17½	17⅝	17¾	17⅞	17⅞	18	17⅞	17⅞	17⅞	17⅞	4,800
42½ Jan 17	60 Dec 19	57½ Jan 6	69½ Feb 13	Brown Shoe Co Inc	15	68½	68½	68¾	69¼	69¼	69¼	69¼	69¼	69¼	69½	1,000
46¾ Dec 12	53¾ Nov 21	47¾ Jan 2	55¾ Jan 14	Brunswick-Balke-Collender	No par	50⅛	51	50⅛	52	51	51¾	50¾	52¼	51	51½	17,400
22½ Jan 13	30 Dec 10	28¼ Jan 6	32 Jan 27	Buckeye Pipe Line Co	No par	30⅜	30⅜	30⅜	30⅜	30¼	30¼	30¼	30¼	30¼	30¼	700
25 Jun 26	33¼ Oct 3	28½ Jan 29	31¼ Jan 5	Bucyrus-Erie Co	5	29½	30	29⅛	29¾	29⅜	29⅞	29¼	29⅝	29¼	30⅜	11,500
13⅜ Jan 2	20⅜ Dec 31	19⅛ Jan 8	21⅜ Jan 22	Budd (The) Co common	5	19¾	20⅛	19⅞	20¼	20⅛	20⅞	20⅜	21⅛	20½	21	43,200
78½ Jun 10	90 Oct 10	90 Jan 8	92½ Jan 20	$5 preferred	No par	*92	93½	*92	93½	*92	93¼	*92	93¼	*92	93¼	---
27 Jan 2	33¼ Dec 24	33 Jan 2	37¾ Jan 21	Buffalo Forge Co	1	36	36½	x36	36	*35½	36¼	35⅜	35⅜	35¼	35¼	1,000
10 Jan 2	18½ Sep 29	16 Jan 2	20½ Jan 29	Bullard Co	10	18⅝	19⅛	18⅝	19⅜	18⅝	19	18½	18⅞	18¾	19	9,600
9¾ Feb 28	16¾ Dec 3	13½ Jan 27	15¼ Jan 2	Bulova Watch Co Inc	5	14	14½	14¼	14⅜	14	14⅜	14⅛	14⅛	14	14⅛	5,900
9½ Jan 2	15¾ Oct 30	14¼ Jan 2	15¾ Jan 21	Burlington Industries Inc com	1	15	15¼	14⅞	15⅛	15⅛	15¼	15	15⅛	15⅛	15¼	26,300
63 Feb 25	70 Apr 10	68½ Jan 2	72¼ Feb 4	4% preferred	100	72	72	*71½	73	*71½	73	*71½	73	*71½	73	10
56 Mar 26	62½ Dec 12	62½ Jan 7	62½ Jan 7	3½% preferred	100	*62½	65	*62½	65	*62½	65	*62½	65	*62½	65	---
64¾ Jan 3	78¼ Oct 17	76½ Jan 13	78 Feb 10	4½% second preferred	100	*76	77½	77½	78	77¼	77¼	*77	78¼	77	77	60
27⅝ Apr 8	43⅜ Dec 17	36¼ Feb 9	42⅛ Jan 16	Burroughs Corp	5	36¼	37½	37⅛	38⅝	37¼	38¼	37⅝	38¼	37⅝	38	30,200
16½ Mar 7	28½ Dec 2	24⅝ Jan 5	35¾ Feb 5	Bush Terminal Co	1	33⅜	35¼	34	34¾	33½	34½	33½	34	33½	33¾	6,200
22¼ Jan 10	40½ Nov 6	36¾ Jan 8	39⅞ Jan 27	Butler Bros	15	37¾	38	x38	38	37½	37¾	37⅛	37⅜	36¾	37	1,800
3⅞ Jan 15	8½ Oct 14	6 Jan 5	7½ Feb 2	Butte Copper & Zinc	5	6⅞	7¼	6⅞	7	6⅞	7	6⅞	7	6⅞	7	4,300
20 Jan 6	29¾ Dec 19	38 Jan 9	54 Jan 21	Byers Co (A M) common	10	44	44	44	45	*44	47	46	46	*46	47½	500
98 Jan 9	108½ Dec 16	109 Jan 5	110 Jan 21	7% participating preferred	100	109¾	109¾	*109	110	*109	110	*109	110	*109	110	10
				C												
39¼ Jan 31	55 Oct 3	49 Jan 5	55¾ Feb 10	California Packing Corp	5	54⅛	54½	55	55¾	55	55	55⅛	55⅛	*55	55¼	1,700
3½ Jan 2	7⅜ Dec 10	6½ Jan 6	9 Feb 2	Callahan Mining Corp	1	7⅝	8	8⅛	8½	8¼	8½	8¼	8⅜	8⅛	8⅜	36,200
9¼ Jan 2	20½ Nov 21	18⅛ Jan 28	22 Feb 13	Calumet & Hecla Inc	5	18⅞	19⅛	19	19¼	19⅛	19⅜	19½	20¼	20⅛	22	28,400
5⅛ Jan 2	12⅛ Dec 31	11 Jan 7	12½ Jan 21	Campbell Red Lake Mines Ltd	1	11	11⅞	11⅛	11⅜	11⅜	11⅞	11½	11⅞	11½	11¾	7,600
35½ Jan 2	60¾ Nov 12	49 Jan 2	55½ Jan 15	Campbell Soup Co	1.80	51⅝	52¾	51½	52	51¼	51½	51	51	51	51¾	1,600
14½ Jan 2	20⅝ Nov 24	19⅝ Jan 2	21⅞ Jan 16	Canada Dry Corp common	1.66⅔	20⅞	21⅛	20⅞	21⅛	21¼	21½	21¼	21⅜	21	21⅛	9,900
61 Jan 6	90 May 5	84 Jan 5	89 Feb 11	$4.25 conv preferred	No par	88	88	87	88	88½	89	88	88½	88	88½	240
45 Oct 27	50⅛ Jan 7	47 Feb 13	50 Jan 7	Canada Southern Ry Co	100	*48	49	*48	49	47½	48	*47	47½	47	47	170
36⅛ Jan 10	37½ Nov 19	37 Jan 9	39⅞ Jan 23	Canadian Breweries Ltd	No par	*39½	40⅛	38½	39½	38½	38½	*38¼	39¼	38¾	38¾	700
21⅝ Jan 2	31⅜ Sep 19	29 Jan 2	31½ Jan 22	Canadian Pacific Ry	25	30	30¼	30⅛	30¼	30⅛	30½	30½	30½	30¼	30½	19,900
47⅛ Jan 6	66 Dec 30	62½ Feb 3	66½ Jan 2	Cannon Mills Co	No par	64½	64½	63½	64½	*65	65½	*65	65½	*65	65½	400

For footnotes see page 26.

Digitized for FRASER
http://fraser.stlouisfed.org/

NEW YORK STOCK EXCHANGE STOCK RECORD

Range for Previous Year 1958 Lowest	Range for Previous Year 1958 Highest	Range Since Jan. 1 Lowest	Range Since Jan. 1 Highest	STOCKS NEW YORK STOCK EXCHANGE	Par	Monday Feb. 9 Low	Monday Feb. 9 High	Tuesday Feb. 10 Low	Tuesday Feb. 10 High	Wednesday Feb. 11 Low	Wednesday Feb. 11 High	Thursday Feb. 12 Low	Thursday Feb. 12 High	Friday Feb. 13 Low	Friday Feb. 13 High	Sales for the Week Shares
10⅜ Jan 2	19⅞ Dec 8	18⅜ Jan 6	23½ Jan 22	Capital Airlines Inc	1	20	20⅞	20	20¾	20⅜	20⅞	20½	20⅝	20¾	21¾	7,300
30⅞ Apr 7	41¾ Dec 17	37⅜ Feb 10	41⅝ Jan 21	Carborundum (The) Co	5	x37½	37¾	37⅜	38	38⅜	38¾	38	38½	38¼	39	5,800
24 Jan 13	46¼ Dec 12	41¾ Jan 14	51¾ Feb 13	Carey (Philip) Mfg Co	10	46	47¼	46¾	47	47⅝	49	49¼	51⅛	49⅞	51¾	16,400
94½ Apr 9	103 July 3	98½ Feb 9	102½ Jan 5	Carolina Clinchfield & Ohio Ry	100	98½	99	*98½	99½	*99	99½	99	99	99½	99½	140
25¼ Jan 2	38¾ Dec 29	37 Jan 6	41¼ Jan 19	Carolina Power & Light	No par	38½	39	37½	38¼	37¾	38¼	37½	37⅞	37¼	37¾	4,700
39½ Jan 13	76½ Dec 11	72 Jan 5	79 Jan 15	Carpenter Steel Co	5	76¾	77½	76⅜	78½	78½	78½	77¾	78	78	78	2,400
32⅝ Jan 2	46¼ Nov 20	43⅝ Feb 9	48½ Jan 19	Carrier Corp common	10	x43⅝	44¼	44	44¾	44¼	44¾	43¾	44⅜	43⅞	44	8,400
38½ Jan 3	47 July 1	43 Feb 13	46½ Jan 27	4½% preferred	50	*43⅞	44½	*43½	44	*43½	44	*43	44	43	43½	160
20⅞ Jan 2	31½ Nov 20	29½ Jan 2	31¾ Jan 16	Carriers & General Corp	1	*30	30½	30½	30½	30½	31	*30	30½	30	30½	700
19⅛ Jan 13	43⅞ Dec 19	38¾ Jan 8	41⅞ Jan 12	Carter Products Inc	1	38¾	39⅝	38¾	40⅞	40	40½	40	40½	40⅛	40⅞	13,300
14¼ Apr 3	23½ Aug 14	20 Jan 6	26⅛ Feb 2	Case (J I) Co common	12.50	23½	24½	24½	25⅛	24⅜	24¾	24⅜	24¾	24¼	25⅛	48,800
101½ Jan 2	119¾ Jun 6	110½ Jan 5	119½ Feb 13	7% preferred	100	116½	118	118	118	*118	118¾	*118	118¾	118¾	119½	260
5¼ Jan 3	7 Aug 7	6 Jan 12	7 Feb 4	6½% 2nd preferred	7	6⅞	7	6⅞	7	7	7	6⅞	7	7	7	15,700
55⅛ Apr 14	92⅞ Nov 10	83½ Jan 22	90¾ Jan 9	Caterpillar Tractor common	10	87⅛	88½	88¼	88¾	88⅜	89½	88½	89½	89¼	89½	11,400
91 Aug 28	101 Apr 28	93½ Feb 4	98½ Jan 12	4.20% preferred	100	*93	94½	94	94	94¾	94¾	*95	95½	*94¾	95½	30
12 Jan 2	30¾ Dec 16	27 Jan 16	29⅞ Jan 21	Celanese Corp of Amer com	No par	27	27¾	27¼	28⅜	28	28⅜	27½	28⅛	27¾	27⅞	26,700
89 Jan 2	118½ Nov 5	117 Jan 5	123½ Feb 12	7% 2nd preferred	100	*122	123	123	123	122¼	122¼	123	123½	*123½	124	120
55½ Jan 2	81½ Dec 17	78½ Jan 7	84 Feb 11	4½% conv preferred series A	100	82	82¾	83	83½	82¾	84	82½	82⅞	82½	82½	2,200
26⅜ Feb 28	38⅞ Dec 15	38 Jan 2	41¼ Feb 12	Celotex Corp common	1	39⅛	39½	39⅜	39⅝	39⅞	40¾	40½	41¼	40⅛	41⅛	11,100
17½ Jan 7	19⅞ Jun 9	18¼ Jan 2	19½ Jan 22	5% preferred	20	*19⅛	19½	*19⅛	19½	19½	19½	19½	19½	19½	19½	800
17½ Jan 2	22½ Dec 9	21⅛ Jan 16	22½ Jan 28	Central Aguirre Sugar Co	5	22	22⅜	22⅜	22⅜	*22	22¼	22	22	22¼	22¼	1,000
9⅛ Jun 27	14 Dec 31	13 Jan 5	15⅝ Feb 13	Central Foundry Co	1	13⅞	14	14⅛	14¼	14⅜	14¾	15	15¼	15	15⅝	11,400
44 Jan 3	52 Oct 30	41 Jan 30	48 Jan 2	Central of Georgia Ry com	No par	*40½	42½	*41	43	*41	43	*41	43	*41	43	—
72¾ Mar 19	78 Aug 8	73 Feb 5	76 Jan 20	5% preferred series B	100	*71¼	73¾	*71½	73¾	*71⅝	73¾	73	73	*71⅝	73	100
15 Jan 7	19¾ Dec 16	18⅞ Feb 5	19⅞ Jan 12	Central Hudson Gas & Elec	No par	18⅝	18⅞	18¾	19⅛	19⅛	19⅜	19⅛	19¼	19¼	19⅜	8,300
28 Apr 7	33¾ Dec 30	32⅞ Jan 2	37½ Jan 28	Central Illinois Lgt common	No par	34¾	35⅛	34½	34¾	34½	35½	*35	35¾	35½	36	1,700
93 Sep 17	104½ Jun 12	96 Jan 5	98½ Jan 16	4½% preferred	100	*96	97	97	97	*96½	97	*96½	97	96½	96½	70
31⅝ Jan 10	42¾ Dec 31	40¾ Feb 9	43⅞ Jan 9	Central Illinois Public Service	10	40¾	41¼	*40¾	41	40¾	40¾	41	41¼	41	41⅜	2,000
17⅜ Mar 21	28 Aug 28	23⅜ Jan 29	26⅛ Jan 20	Central RR Co of N J	50	*23¾	24	*23¾	24¾	*24	24¾	24	24	*24	24½	100
41⅛ Jan 7	60¾ Dec 17	55¾ Feb 6	59 Jan 7	Central & South West Corp	5	55¾	56¼	56	57	57	57¼	56¼	57¼	56¾	57½	5,600
19 Jan 16	29⅜ Sep 3	26½ Feb 9	28⅜ Jan 16	Central Violetta Sugar Co	9.50	26½	26½	26½	26½	*26⅝	27	27	27	26½	26½	800
7 Jan 3	12¼ Sep 23	8⅞ Jan 12	9½ Feb 2	Century Industries Co	No par	9	9	*8⅞	9	9	9½	9¼	9¼	9	9	1,000
24¾ Mar 3	48⅞ Nov 12	43½ Jan 7	48⅛ Jan 15	Cerro de Pasco Corp	5	44	44¾	44⅛	45¼	44¾	45½	44½	44⅞	44¼	44⅞	16,900
8¾ Jan 20	14½ Dec 22	13½ Jan 16	15⅞ Jan 27	Certain-Teed Products Corp	1	13⅞	14⅜	13⅞	14⅜	14⅛	14⅜	14⅛	14⅜	13¾	14⅛	13,300
23⅜ Jan 2	54 Nov 3	43¾ Jan 28	48½ Jan 5	Cessna Aircraft Co	1	43¾	45	x43¾	44⅝	44⅞	45⅝	45	45¾	45½	45⅝	4,000
1½ Jan 2	6⅛ Nov 28	5⅜ Jan 2	6½ Jan 9	Chadbourn Gotham Inc	1	5¾	5⅞	5⅞	5⅞	5⅞	6	5⅞	6	5⅞	5⅞	12,500
47¾ Jan 2	75 Dec 23	74½ Jan 2	84 Feb 3	Chain Belt Co	10	*81¾	82¾	80	81	78¼	78¼	76	76	76	76	700
--	--	55 Jan 30	56 Feb 4	When issued		*55	57	55	55	*50⅝	52½	*48½	52	*50	53	100
				Champion Paper & Fibre Co—												
34 Jan 2	43 Aug 14	41 Jan 15	49¾ Jan 21	Common	No par	45½	46¾	45¼	46	46	46¾	47	47½	46½	47	2,400
91 Jan 2	100⅝ May 21	95 Jan 8	96¾ Feb 12	$4.50 preferred	No par	96⅛	96⅛	*96⅛	97½	*96⅛	97	96¾	96¾	*96⅛	97	40
33¾ Nov 28	39¼ Nov 12	35½ Jan 2	39¾ Jan 6	Champion Spark Plug Co	1⅔	37¼	37½	37¼	37½	37½	38	37⅜	37¾	37¾	38	6,800
17⅜ Jan 7	24¾ Aug 14	22⅛ Feb 13	24⅜ Jan 26	Champlin Oil & Refining Co	1	22½	22⅞	22¾	23	22⅝	23	22¼	22¾	22⅛	22⅝	10,500
31⅝ Jan 2	55¾ Nov 14	37⅞ Feb 9	42½ Jan 9	Chance Vought Aircraft Inc	1	37⅞	38⅜	38¼	39	38⅝	39	38¼	38½	38¼	38⅝	10,200
4¾ Jan 3	21⅞ Oct 28	15⅜ Feb 5	19¼ Feb 12	Motors Corp	1.25	15½	15½	15⅝	16	15⅞	18	17⅝	19¼	17¾	18½	36,300
31⅞ Nov 25	39½ Sep 19	30⅜ Feb 9	36¾ Jan 5	Chemetron Corp	1	30⅜	31⅝	31	32⅜	31¾	32⅝	31½	32⅝	31⅜	32¼	20,800
7 Feb 25	14⅛ Dec 8	11⅝ Jan 15	13 Jan 2	Chemway Corp	1	11⅝	11¾	11⅝	11¾	11¾	12⅜	12¼	12⅜	12	12½	5,400
23 Jan 2	38 Oct 22	34¾ Jan 14	37½ Jan 22	Chesapeake Corp of Va	5	35½	35½	35⅛	35½	*35⅛	36	*35⅛	36	*35⅛	36	400
47¾ Apr 7	69⅛ Nov 21	66¼ Jan 2	73 Jan 20	Chesapeake & Ohio Ry common	25	68½	69⅛	68½	69⅞	69⅝	70	69¾	70¼	69⅛	69¾	7,300
89 Apr 17	109¼ Nov 20	108 Jan 5	115 Jan 15	3½% convertible preferred	100	*108	115	110	110	*110	115	*109	115	*108	115	100
9⅝ Mar 14	16 Sep 24	13⅝ Jan 28	15¼ Jan 16	Chicago & East Ill RR com	No par	14	14⅛	*14	14⅝	14⅛	14⅝	14¼	14¼	14	14¼	1,100
17½ Mar 19	33½ Sep 3	25 Jan 8	30 Feb 11	Class A	40	28	28	29	29	30	30	30	30	28⅝	28⅝	130
26¾ Jan 10	49½ Nov 14	46⅝ Jan 2	53 Jan 16	Chic Great Western Ry com Del	50	47¼	48	48	48¼	49	49	49	49	*49	50	1,000
31¾ Jan 2	43 Oct 17	40½ Feb 9	41½ Jan 7	5% preferred	50	40½	40½	*40¼	41	*40½	41	*40½	41	*40½	41	100
11½ Jan 2	25⅜ Dec 4	24¾ Jan 2	30⅜ Jan 9	Chic Milw St Paul & Pac	No par	26	26⅞	25⅞	26½	26⅜	26⅞	26¼	26⅝	26¼	26⅝	5,400
45¾ Jan 10	63½ Oct 20	63 Jan 5	69½ Jan 22	5% series A noncum pfd	100	68¼	68¼	68½	68½	68½	68¾	68¾	69	68¾	69	1,200
12⅜ Jan 2	32 Nov 19	28½ Feb 9	32⅝ Jan 22	Chic & North Western com	No par	28½	29¾	28½	28⅞	29	29¾	29⅞	29⅞	29¼	29½	5,100
18½ Jan 2	40⅞ Nov 19	38¼ Feb 11	41½ Jan 22	5% preferred series A	100	38⅜	39	38½	39	38¼	39	*38¾	39¼	38½	38½	2,400
18½ Feb 27	31½ Nov 28	27 Feb 9	30⅞ Jan 5	Chicago Pneumatic Tool	8	27	28¼	27½	28⅛	28	28	27⅞	28	28	28⅛	12,400
19½ Apr 7	31⅞ Nov 28	30¼ Jan 2	33⅜ Jan 22	Chicago Rock Isl & Pac RR	No par	31¼	31⅞	31¾	32¾	31¾	32¼	31½	32	31½	31⅞	12,900
14½ Jan 7	38 Dec 10	32½ Jan 29	37⅛ Jan 2	Chicago Yellow Cab	No par	*32½	34¼	34¼	34¼	34½	35	33¾	34¾	34⅜	34⅜	900
9½ Jan 30	15¾ Oct 10	13 Jan 22	14¼ Jan 29	Chickasha Cotton Oil	5	*13	14	*13	14	*13	14	*13	13½	*13	13½	—
44 Apr 25	59⅛ Oct 7	50⅝ Feb 4	55 Jan 5	Chrysler Corp	25	50¾	51½	51¼	52⅛	51⅞	53¼	52½	53⅜	52⅝	54	76,600
				Cincinnati Gas & Electric—												
28¾ Jan 8	35¾ Dec 30	34¼ Feb 11	37 Jan 21	Common	8.50	34¾	35⅛	34⅜	34¾	34¼	34¾	34½	34⅞	34½	34¾	5,500
83 Oct 7	95¾ July 8	87½ Jan 5	91 Feb 11	4% preferred	100	*90	90¾	90	90	91	91	*90	91½	91	91	50
99 Sep 12	106¼ Apr 22	101 Feb 3	102¾ Jan 12	4¾% preferred	100	*101¼	101¾	*101¼	101¾	*101¼	101¾	101¾	101¾	*101½	102	50
27 Jan 2	44½ Oct 13	38¾ Jan 12	42⅞ Feb 2	Cincinnati Milling Machine Co	10	40	41	40	40⅛	*40⅛	40½	40⅛	40½	39⅞	40¼	3,700
44 Jan 13	59⅞ Oct 27	46⅝ Jan 14	56½ Jan 2	C I T Financial Corp	No par	49⅞	50⅞	49¼	50¼	50⅛	51¾	50⅝	52	51¼	52	26,900
44⅜ Feb 27	63⅞ Aug 11	59⅛ Feb 12	64¾ Jan 26	Cities Service Co	10	x60⅞	62⅛	61⅛	61¾	60⅞	61⅞	59⅛	61	59⅜	61	15,700
10⅜ Jan 21	17⅜ Sep 2	15 Feb 5	16 Jan 5	City Investing Co common	5	15¼	15¼	15	15	*15	15¼	15	15	15	15	1,200
102 Feb 14	102 Feb 14	103½ Jan 19	103½ Jan 19	5½% preferred	100	*103½	105	*103½	105	*103½	105	*103½	105	*103½	105	—
35⅛ Jan 17	45½ Dec 2	43 Jan 9	46⅜ Feb 6	City Products Corp	No par	45½	45⅞	45½	45½	46	46	46	46¼	*46¼	46½	1,000
15⅛ Jan 2	20⅞ Oct 13	16⅞ Jan 7	18¾ Jan 2	City Stores Co	5	17½	17⅝	17⅜	17½	17½	17½	17⅜	17½	17¼	17½	7,900
35¼ Jan 2	62 Dec 9	57½ Jan 9	61½ Jan 28	Clark Equipment Co	15	60⅛	60¼	60	6⅛	60½	60½	60½	60½	61	61	3,500
130 Sep 17	155 Nov 28	164 Jan 12	164 Jan 12	C C C & St Louis Ry Co com	100	*158	179	*158	170	*158	170	*158	170	*158	170	—
67 July 18	76 Dec 11	77 Jan 6	80 Feb 5	5% noncumulative preferred	100	79	79	*76	—	*76	—	*76	—	*76	—	10
37⅜ Feb 25	55 Dec 30	47½ Feb 9	55½ Jan 2	Cleveland Electric Illum com	15	47½	47¾	47¾	48	48¾	49	47¾	48¼	48⅛	49½	2,500
95 Sep 22	106¼ May 20	98 Jan 2	100 Jan 21	$4.50 preferred	No par	99	99¾	100	100	100	100	100	100	99	99¼	200
59 Oct 8	64½ Aug 4	63 Jan 6	64¼ Feb 9	Cleveland & Pitts RR 7% gtd	50	64½	64¼	*64⅛	65	64	64⅛	64⅛	64⅛	*63¼	64½	100
34¼ Sep 10	37 Feb 10	36 Jan 19	38 Feb 3	Special guaranteed 4% stock	50	*36½	38	*36½	38	36½	36½	*36½	38	*36½	38	10
15¾ Jan 2	25⅜ Dec 19	24¾ Jan 2	30½ Jan 12	Clevite Corporation	1	27½	28	28	28¾	28⅜	29	28⅛	29	28½	28⅞	9,300
32 Jan 2	53 Dec 30	46 Jan 28	55 Feb 13	Cluett Peabody & Co com	No par	51¼	52	51⅜	52	52½	53¾	52½	53⅝	53	55	6,200
127 Jan 6	134 Dec 12	132½ Jan 5	136½ Jan 16	7% preferred	100	*134	134½	134¾	134¾	134¾	134¾	*134	134¾	*134	134¾	30
86 Jan 15	97 May 27	88 Jan 28	92 Feb 6	4% 2nd preferred	100	*89	95	*89	92	*89	92	*89	95	*89	92	—
98½ Jan 2	132½ Dec 31	119¼ Feb 9	131½ Jan 2	Coca-Cola Co (The)	No par	119¼	120½	121	122	121¼	122	121½	122½	121¼	122¼	6,500
—	—	—	—	Coca-Cola Internat'l Corp	No par	*900	—	*900	—	*900	—	*900	—	*900	—	—
48 Jan 2	90¾ Dec 30	87¾ Feb 10	98¾ Jan 5	Colgate-Palmolive Co com	10	88	88¾	87¾	89	90½	91¾	91	92	93½	96	16,000
77 Oct 28	86½ May 8	78 Jan 8	79¾ Jan 19	$3.50 preferred	No par	*78½	79½	79½	79½	79½	79½	*78½	79½	*78¾	79½	60
13¾ Mar 18	23⅜ Dec 15	21⅝ Jan 7	25⅛ Jan 15	Collins & Aikman Corp	No par	22½	22½	22¾	23	22½	22⅞	22⅝	23	22⅞	23¼	5,000
18 Jun 24	25½ Dec 30	23½ Jan 8	28¼ Feb 2	Colorado Fuel & Iron com	No par	26⅛	26¾	26⅜	26⅞	26⅝	27⅛	26⅜	26⅞	26¼	27⅝	31,700
43½ Jan 20	48½ Nov 6	47¼ Jan 20	49 Feb 11	5½% preferred series B	50	48½	48½	48¾	48¾	49	49	*48½	49¼	49	49	400
36 Apr 16	53 Sep 16	44¼ Jan 13	45½ Jan 9	Colorado & Southern Ry com	100	*43	47	*43	47	*43	47	*43	47	*43	47	—
46 Jan 9	65 Oct 29	57 Jan 5	62½ Jan 27	4% noncumulative 1st pfd	100	*60	62½	*60	62½	*60	62½	*59	62½	61½	61½	10
47 May 7	66 Nov 6	53 Jan 23	57 Jan 15	4% noncumulative 2nd pfd	100	*56⅝	59	*57	59	*57	59	*57	59	*57⅛	59	—
37⅛ Dec 24	38½ Dec 31	35 Jan 14	40¼ Feb 13	Columbia Broadcasting System	2.50	38½	39⅜	38½	39⅜	39⅛	39¾	38½	39¼	38¾	40¼	20,200
16 Jan 2	23¼ Dec 22	22 Jan 2	24⅛ Jan 13	Columbia Gas System Inc	10	22½	22⅞	22⅜	22¾	22⅝	23	22½	23	22⅝	23	45,300
12½ Jan 2	20½ Dec 30	19¼ Jan 21	21 Feb 4	Columbia Pictures common	5	19⅝	19⅞	19⅞	19⅞	19¾	20	19¾	20	19⅞	20⅜	5,800
63 May 23	73½ Nov 28	68½ Feb 5	70¼ Jan 28	$4.25 preferred	No par	*68	69½	69	69¼	*68½	69½	*68½	69½	69¼	69¼	70
31¼ Jan 2	49⅞ Dec 16	44⅞ Jan 12	50½ Jan 23	Columbian Carbon Co	No par	47¾	49	x47¼	48	47¾	48⅛	47¾	48¼	47¾	48	4,400
30½ Jan 17	37¼ Nov 17	35¾ Jan 5	38⅞ Jan 26	Columbus & Southern Ohio Elec	5	37¼	37⅞	37½	37½	37	37⅜	36¾	37¾	37⅝	37⅝	2,500
23½ Jan 2	33 Dec 10	30⅜ Feb 9	33½ Jan 26	Combustion Engineering Inc	1	30⅜	31	30½	31⅛	30½	31⅜	30⅜	31	31	31½	13,800
46⅞ Jan 3	65 Oct 24	54¾ Jan 14	61 Jan 2	Commercial Credit Co	10	56⅝	57¼	57½	58	57⅛	57⅞	57¼	58½	58	59	11,100
10⅛ Jan 2	15¼ Nov 20	14⅛ Jan 5	18 Jan 22	Commercial Solvents	1	15⅝	15¾	15⅝	16	16⅛	16¼	16	16⅛	16⅛	16⅜	21,200
41⅝ Jan 2	57¼ Dec 30	55⅞ Jan 2	58⅞ Feb 11	Commonwealth Edison Co com	25	56⅞	57⅜	57¼	58½	58½	58⅞	58½	58½	58¼	58⅝	13,800
96 Sep 12	106 May 5	98½ Jan 29	100 Jan 12	4.64% preferred	100	98½	98½	99¼	99¼	*99⅛	99½	99½	99½	99½	99½	800
105½ Aug 20	112 Jun 20	107¼ Jan 2	109⅜ Feb 13	5.25% preferred	100	108¼	108¾	108¾	109¼	*108½	109	109	109	109¼	109⅜	380
4 Jan 2	9⅞ Nov 21	8⅛ Jan 2	11½ Jan 14	Comptometer Corp	1	10¼	10½	10½	10⅝	10⅜	10⅝	10¼	10⅜	10¼	10¼	2,300
4½ Jan 2	9½ Nov 26	6⅝ Feb 10	8¾ Jan 20	Conde Nast Publishing Co	No par	6¾	7	6⅝	6⅞	6¾	7½	7⅛	7⅜	6¾	6⅞	4,500
9⅜ Jan 2	16⅛ Sep 29	14½ Jan 6	16½ Feb 12	Cone Mills Corp	10	x15⅝	15⅞	15½	15⅝	15⅝	15¾	15¾	16½	16	16⅛	16,300
7½ Jan 2	15⅜ Jun 18	11⅝ Jan 14	13¾ Jan 20	Congoleum-Nairn Inc	No par	12⅛	12¼	12¼	12⅝	12⅜	12⅝	12	12½	12¼	12½	7,400
29¼ Jan 2	48 Nov 17	43 Jan 2	49½ Jan 19	Consolidated Cigar Corp	1	47½	47¾	47⅞	47⅞	47½	47½	*47½	48	47	47½	1,800
11½ Jan 13	20¼ Nov 11	19 Jan 9	20¼ Jan 13	Consolidated Coppermines Corp	5	19⅛	19⅜	19¼	19⅝	19½	19¾	19½	19⅝	19⅝	19¾	27,200
44⅛ Jan 2	65 Dec 31	63½ Feb 13	68¼ Jan 21	Consol Edison of N Y com	No par	64⅝	65	64½	65	64¼	65	63⅝	64⅛	63½	63⅞	17,600
—	—	37/64 Feb 9	57/64 Jan 27	Rights (expire Feb 13)		37/64	39/64	39/64	45/64	21/32	45/64	41/64	43/64	r⅝	41/64	336,700
101 Sep 15	108½ Jun 4	104 Jan 23	106⅛ Jan 5	$5 preferred	No par	104¼	104½	104⅜	104½	104¾	105	*105	105½	105¼	105½	1,600
27⅞ Feb 24	47½ Dec 15	33¾ Feb 9	41⅜ Jan 2	Consol Electrodynamics Corp	50c	33¾	35⅛	34¼	35¼	35⅜	37¼	35¾	37⅛	35¼	36¼	14,500
19½ Jan 2	44¾ Dec 17	33½ Feb 3	41¼ Jan 2	Consol Electronics Industries	1	35½	36	36½	37	37	37⅜	36½	37	35½	36½	4,700
14¼ Jan 2	26⅜ Dec 18	23¼ Jan 27	25⅞ Feb 3	Consolidated Foods Corp	1.33⅓	25½	25⅝	25⅜	25½	25⅜	25½	25⅜	25½	25⅜	25½	8,900
13¼ Jan 3	20⅞ Dec 29	20½ Jan 5	21⅞ Jan 6	Consolidated Gas Utilities	1	21	21⅛	*21	21⅜	21⅛	21¼	21	21	20⅞	21	1,700
15¼ Jan 8	27¾ Oct 29	22 Jan 2	24¼ Feb 4	Consolidated Laundries Corp	5	22¼	23	x22½	22¾	23	23	*23	23¼	23	23	1,100
40¾ Jan 13	50¾ Dec 31	50⅞ Jan 2	54⅜ Jan 21	Consolidated Natural Gas	10	52	52¼	52	53½	52¾	53¼	52½	53	52⅝	52⅞	4,000
23½ Jan 2	39½ Jan 15	26¾ Feb 11	33 Jan 6	Consol RR of Cuba 6% pfd	100	27½	28	*27⅛	28½	26¾	26¾	*27	27½	*26½	27½	200
30 May 15	41 Aug 21	33 Feb 9	39 Jan 2	Consolidation Coal Co	1	33	35¼	33⅜	34½	34¼	35	34¼	34⅝	34½	34⅝	11,500
48⅛ Jan 14	57¾ Oct 13	55¾ Jan 2	59½ Feb 3	Consumers Power Co com	No par	57⅛	57½	57⅛	57⅞	57⅞	58⅝	57⅜	58	57⅝	58	6,400
92 Dec 30	104 Apr 21	94 Jan 2	96¾ Feb 2	$4.50 preferred	No par	96½	96¾	96⅛	96¾	96½	96¾	*96¼	96¾	96⅜	96½	510
93 Sep 18	103¾ Apr 25	93½ Jan 2	97 Jan 8	$4.52 preferred	No par	*95¼	96¼	*95¼	96	96	96	*96	97	*96	97	300
85 Oct 2	99 Feb 28	90¼ Feb 4	92 Jan 22	$4.16 preferred	No par	*90½	92	*90½	92	*90½	92	*90½	92	92	92	50
				Container Corp of America—												
17 Jan 7	30¼ Nov 6	26⅝ Feb 11	29¾ Jan 16	Common	5	27½	27⅞	27⅜	27⅞	26⅝	27⅜	26¼	27	26⅝	27⅝	18,000
86 Sep 10	96 Apr 10	89 Jan 23	91½ Feb 3	4% preferred	100	*89	91½	*89	91½	91½	91½	*90	92½	*90	92½	10
27¾ Jan 2	49¾ Dec 31	47¾ Feb 9	50¾ Jan 5	Continental Baking Co common	5	47¾	47¾	47¾	48	47¾	48½	46⅜	46⅞	47½	48¼	4,000
99 Jan 6	106 Feb 25	103 Jan 6	106½ Jan 21	$5.50 preferred	No par	105	105¾	105¾	105¾	*105	105¾	105	105	*104½	105½	240
40½ Jan 2	60⅜ Nov 10	52⅞ Feb 9	58⅝ Jan 6	Continental Can Inc common	10	52⅞	54½	53½	55⅛	54¼	55⅛	53⅝	54¼	53½	54	16,400
81¼ Oct 30	95 May 2	82¾ Jan 16	85 Feb 11	$3.75 preferred	No par	*83½	85	*83½	85	85	85	*85	86½	*86	86½	50
109 Jan 3	143½ Nov 10	127¾ Feb 9	139½ Jan 6	$4.50 conv 2nd preferred	100	127¾	129	r129⅝	129⅝	*130	132	r129	129½	r126¾	128½	1,400

For footnotes see page 26.

Digitized for FRASER
http://fraser.stlouisfed.org/

NEW YORK STOCK EXCHANGE STOCK RECORD

Range for Previous Year 1958 Lowest	Range for Previous Year 1958 Highest	Range Since Jan. 1 Lowest	Range Since Jan. 1 Highest	STOCKS NEW YORK STOCK EXCHANGE	Par	Monday Feb. 9		Tuesday Feb. 10		Wednesday Feb. 11		Thursday Feb. 12		Friday Feb. 13		Sales for the Week Shares
						LOW AND HIGH SALE PRICES										
				Continental Copper & Steel—												
8⅝ Apr 29	13½ Oct 7	11¾ Jan 2	13¾ Jan 23	Industries common	2	12½	12¾	12⅝	12⅞	12⅞	13¼	12⅝	12⅞	12⅞	13	11,300
18½ May 8	23 Oct 9	21¾ Jan 7	23 Jan 29	5% convertible preferred	25	*22¼	23	*22¼	22¾	*22½	23	22¾	22¾	22⅜	22⅜	200
44 Jan 15	63 Dec 30	57¼ Jan 22	63½ Jan 2	Continental Insurance	5	60¾	61½	60¼	61¼	60¾	61½	60½	61	60¼	61⅜	9,300
6 Jan 2	12⅜ Dec 12	10⅞ Feb 9	11¾ Jan 16	Continental Motors	1	10⅞	11	10⅞	11⅛	11	11½	11⅛	11½	11¼	11⅝	31,700
38⅝ Feb 12	64 Dec 22	61¼ Jan 6	69¾ Jan 26	Continental Oil of Delaware	5	65¾	67½	66	67½	67¼	68½	67	68	66⅝	67½	17,700
28¼ Jan 2	66¾ Nov 14	55¾ Jan 8	65⅞ Feb 3	Continental Steel Corp	14	60½	61½	61¼	62⅝	62¾	63½	63½	64	64	65⅜	5,100
18⅜ Jan 2	37⅜ Dec 18	36¾ Jan 2	41½ Jan 21	Cooper-Bessemer Corp	5	37¼	37⅞	37¾	38⅜	38½	39¼	39½	39⅞	39½	41½	17,800
16⅛ Jan 13	34⅜ Oct 13	26½ Jan 2	30¾ Feb 2	Copper Range Co	5	28¼	29¼	28½	29	28¾	29⅛	28½	28⅞	28⅜	28⅞	7,700
19⅛ May 20	41 Dec 31	39⅜ Jan 7	48¼ Feb 4	Copperweld Steel Co common	5	45⅝	46¼	46	47⅜	47⅛	47⅞	46⅜	47⅝	46¼	46⅞	12,500
50½ Jan 20	52 Jan 30	50¾ Jan 8	50¾ Jan 8	5% convertible preferred	50	*50½	53	*50½	53	*50½	52	*50½	52	*50½	52	---
52 Jan 14	82½ Dec 31	82 Jan 6	94 Feb 6	6% convertible preferred	50	*88	94	93	94	*94	97	*91	96	*93	97	500
33⅛ Jan 13	55⅜ Nov 14	52 Feb 10	58 Jan 16	Corn Products Co	10	52⅛	53⅛	52	53⅞	52⅞	53½	52¾	53½	52¾	53½	15,000
12¾ Apr 16	24⅞ Dec 8	20¾ Jan 7	23½ Jan 23	Cornell Dubilier Electric Corp	1	20⅞	20⅞	21	21¼	20⅞	21⅛	21	21	21⅛	21¾	1,800
74⅝ Feb 12	102½ Dec 30	89¾ Feb 9	101 Jan 2	Corning Glass Works common	5	89¾	90¾	90⅞	92¼	92	92½	92¾	92¾	92⅞	95	8,300
83 Oct 6	88 Aug 1	84½ Feb 11	85½ Jan 19	3½% preferred	100	*84½	85½	85	85	84½	84½	*85	85½	*85	85½	120
85 Mar 11	89 Apr 16	85 Feb 4	86¼ Feb 10	3½% preferred series of 1947	100	*85	87	86¼	86¼	*85	87	*85½	87	*85½	87	30
15⅛ Jan 2	20⅜ Aug 6	18¾ Jan 2	21⅞ Jan 16	Cosden Petroleum Corp	1	20⅜	20½	20⅜	20¾	20⅞	21⅛	20½	20⅞	20¼	20½	10,800
4½ May 9	9¾ Nov 5	8¾ Jan 5	9⅛ Jan 19	Coty Inc	1	8⅞	9⅛	9	9	*9	9¼	9⅛	9⅛	9	9⅛	1,300
1⅞ Jan 13	3¾ Nov 11	3 Jan 2	4 Jan 19	Coty International Corp	1	3⅝	3⅝	3¾	3¾	3⅝	3⅝	3¾	3¾	3⅝	3¾	3,700
24⅛ Jan 15	39⅝ Dec 1	35½ Jan 12	39⅛ Jan 30	Crane Co common	25	37	38	37⅛	37½	37⅛	37⅜	37	37⅜	37⅛	37½	15,400
78 Nov 5	86 Jun 16	80 Jan 20	82 Jan 28	3¾% preferred	100	*82	84	*82	83½	82	82	*82	83½	*82	63½	100
28½ Jan 9	40¼ Dec 4	38¼ Jan 5	39¼ Feb 5	Cream of Wheat Corp (The)	2	39	39	38⅞	38⅞	38⅞	39	38¾	39	*38	39	600
14⅛ Mar 3	20½ Nov 28	16¾ Jan 2	20 Jan 16	Crescent Petroleum Corp com	1	18⅝	19¼	18⅜	18¾	18½	19⅛	19	19¼	18⅞	19¼	6,100
23 Aug 18	29¼ Dec 10	26½ Feb 10	28⅛ Jan 5	5% conv preferred	25	26⅝	26⅝	26½	26⅝	26¾	26¾	26¾	26⅞	26¾	26¾	1,600
12 Jan 7	31⅝ Dec 30	29⅝ Jan 7	35 Feb 13	Crown Cork & Seal common	2.50	30¼	30½	30½	32	32½	33⅝	33¼	33½	33½	35	16,500
25½ Jan 3	41¼ Dec 16	41¼ Jan 14	44 Jan 20	$2 preferred	No par	42½	42⅞	x42½	42½	42½	42½	42	42	42⅞	42⅞	900
43½ Apr 11	58¾ Nov 20	54½ Feb 12	60⅝ Jan 7	Crown Zellerbach Corp common	5	55	56¼	55¾	56¼	55½	56	54½	55⅜	54½	56	12,400
92⅞ Nov 7	101¼ Jun 25	94½ Jan 28	96½ Jan 9	$4.20 preferred	No par	95¼	95¾	95⅜	96	*96	96½	*96	97	*96½	97½	160
15⅝ Feb 20	29 Oct 13	26¾ Jan 8	31½ Jan 20	Crucible Steel Co of America	12.50	29	29⅝	29¼	30⅜	30	30½	29⅝	29⅞	29¼	30	27,700
16 Dec 31	27½ Jan 24	16¾ Feb 10	21⅜ Jan 6	Cuba RR 6% noncum pfd	100	17½	17½	16¾	17	*16¾	17½	16¾	17	17½	18	1,230
16⅜ Jan 17	33¾ Sep 10	30¾ Feb 13	37½ Jan 16	Cuban-American Sugar	10	31½	31½	31½	31½	31½	31½	31¼	31½	30¾	31½	2,100
7¼ Jan 2	15 Dec 3	13¾ Jan 2	15⅝ Jan 16	Cudahy Packing Co common	5	14¼	14⅝	14⅜	14⅞	14⅞	15¼	14⅞	15⅛	14¾	15⅛	23,200
56 Jan 9	69½ Nov 17	68½ Jan 2	71½ Jan 27	4½% preferred	100	71	71¼	*71	73	*71½	73	*71½	72½	*71½	72½	100
6⅝ Jan 2	14½ Dec 12	12⅝ Jan 9	14¼ Jan 22	Cuneo Press Inc	5	13	13¼	12⅝	12⅞	12¾	12⅞	*12⅝	13	*12⅞	13	800
29 Jan 13	39 Dec 18	36¾ Jan 2	41¾ Jan 20	Cunningham Drug Stores Inc	2.50	*38½	39¾	*39	39½	39½	39¾	*39	40	*39	40	200
8⅜ Apr 3	16½ Oct 30	13⅞ Feb 9	16⅝ Jan 21	Curtis Publishing common	1	13⅞	14¼	14⅛	14⅞	14⅝	15⅛	14½	14¾	14⅛	14½	19,000
53¾ July 24	63¼ Oct 13	62½ Jan 5	65 Feb 10	$4 prior preferred	No par	*64½	65½	65	65	65	65	*64⅞	65¾	*65	65½	400
18⅞ Jun 6	23¼ Nov 14	22 Jan 7	25½ Feb 3	$1.60 prior preferred	No par	24¾	24¾	24¼	24¼	*24½	25	24½	24½	24⅛	24⅛	500
20⅝ Mar 6	31½ Aug 27	27⅛ Jan 2	29½ Feb 13	Curtiss—Wright common	1	27½	28	27¾	28	28	29	28¾	28⅞	28⅝	29½	45,600
30⅜ Mar 6	37 Aug 6	35 Jan 6	39 Jan 27	Class A	1	35½	35½	35¾	35¾	*35¾	37	36½	36½	*36½	37½	500
40½ Mar 3	63½ Nov 10	59½ Jan 5	69¼ Jan 23	Cutler-Hammer Inc	10	64¾	66⅛	65½	65¾	66¼	66¼	*65	65⅞	65	66	4,900
				D												
41¼ Apr 3	61½ Dec 18	60¼ Feb 9	68¾ Jan 26	Dana Corp common	1	60¼	62¼	62	62	62	62	*61¾	62½	62½	62¾	1,400
83¼ Jan 15	92 Aug 6	90⅛ Jan 21	90⅛ Jan 21	3¾% preferred series A	100	*90	91½	*90	91½	*90	91½	*90	91½	*90	91½	---
9⅛ Jan 14	14½ Nov 18	13½ Feb 2	14¾ Feb 12	Dan River Mills Inc	5	14⅛	14½	14⅛	14½	14½	14⅝	14½	14¾	14¼	14⅝	26,900
30 Mar 10	39¾ Nov 28	34⅛ Feb 5	38¼ Jan 6	Daystrom Inc	10	34⅛	34½	*34⅝	34⅞	34⅜	35	34½	34¾	34½	34⅞	2,000
43½ Jan 2	56½ Dec 30	54 Jan 8	61 Jan 14	Dayton Power & Light common	7	56¾	57	x56	56¼	55⅝	56	*55¼	56	*55⅝	55⅞	1,000
75¾ Nov 13	87 Jan 22	78 Jan 5	80 Feb 9	Preferred 3.75% series A	100	80	80	*79	81	*79	81	*80	81	*80	81	10
77¼ Sep 19	88 Jan 28	78 Jan 22	79 Jan 26	Preferred 3.75% series B	100	*78½	80¼	*77½	80¼	*79	80¼	79	79	*78	80¼	100
79 Oct 24	89 Jun 16	79¾ Jan 2	82 Jan 29	Preferred 3.90% series C	100	*82	83	*81	83	*81	83	*81	83	*81	83	---
15½ Jan 2	26½ Dec 19	26⅛ Jan 2	30⅜ Jan 15	Dayton Rubber Co	50c	27⅛	28	27½	28¼	27¾	28⅜	27⅜	27¾	27⅜	27⅞	8,200
13⅞ Jan 2	19⅞ Nov 26	18 Jan 28	19½ Feb 11	Decca Records Inc	50c	18⅜	18⅝	18⅜	18⅝	18½	19½	19	19⅜	19	19¼	27,600
27⅜ Jan 2	54⅛ Nov 11	47¾ Jan 8	56 Feb 12	Deere & Co (Delaware)	1	53¼	54⅛	53⅝	54⅜	54½	56⅜	55⅜	56	55¼	56⅛	30,700
19 July 7	30⅛ Nov 11	27¾ Jan 5	30¼ Jan 28	Delaware & Hudson	No par	28¾	29⅞	28¾	29⅜	28⅝	29¼	28⅝	28⅞	28⅝	29⅛	8,400
6¾ Apr 10	12⅜ Dec 1	11 Feb 9	12⅞ Jan 9	Delaware Lack & Western	50	11	11¼	11	11⅜	11⅜	11⅝	11⅛	11½	11¼	11½	11,000
46⅝ Feb 13	63¼ Dec 1	57½ Feb 10	61⅜ Jan 14	Delaware Power & Light Co	13.50	*57	57¾	57½	57¾	58	58	57¾	57¾	*57½	58	1,300
16¼ Jan 2	25½ Dec 31	24⅜ Jan 2	30¼ Feb 13	Delta Air Lines Inc	3	27⅝	28⅛	27⅝	28¼	x28⅛	28¾	28½	29	29⅛	30¼	19,300
34½ Apr 2	58⅞ Dec 31	57¼ Feb 9	63½ Jan 26	Denv & Rio Grande West RR	No par	57¼	58⅝	58⅛	58¾	58¼	60	60	60	59¾	60½	7,600
37⅞ Jan 2	42⅜ Dec 31	42¼ Jan 2	45 Jan 14	Detroit Edison	20	42⅞	43⅜	43	43⅜	43½	43⅝	43½	43⅝	43⅜	43¾	17,600
55 Feb 5	63 Oct 23	61 Feb 11	65 Jan 30	Detroit Hillsdale & S W RR Co	100	*61	64	*61	62½	61	61	*56	61	61	61	40
9⅛ Jan 2	17⅜ Oct 13	15¼ Jan 7	19¾ Jan 26	Detroit Steel Corp	1	17¼	18	17⅜	18¾	18	18¾	17¾	18⅜	17⅞	18½	24,800
29⅝ Apr 1	43¼ Feb 4	36½ Feb 10	40¼ Jan 6	De Vilbiss Co	15	37	37	36½	37⅜	37½	38⅛	38½	38½	*38	38⅞	2,000
30⅛ May 2	48⅞ Dec 30	46 Jan 13	52 Jan 23	Diamond Alkali Co	10	47½	49⅞	48	49	49	49⅜	48¾	49⅝	49	49⅜	8,900
25¼ Jan 2	35⅝ Sep 24	32⅜ Jan 7	37 Jan 30	Diamond-Gardner Corp com	1	34¼	34½	34	34½	33¾	34½	33½	34	33¼	34	8,200
29¾ Mar 26	32¾ May 21	30½ Feb 13	31¾ Jan 9	$1.50 preferred	25	30⅝	30⅝	*30½	31¼	*30½	31	*30½	31	30½	30⅞	1,100
11¾ Jan 7	19¾ Nov 21	17¾ Jan 7	19½ Feb 12	Diana Stores Corp	50c	18½	18⅞	18¾	19	18⅞	18⅞	19	19½	19⅛	19⅜	4,300
14 Jan 2	43⅞ Dec 29	42⅛ Jan 6	50⅜ Feb 2	Disney (Walt) Productions	2.50	44	45	44⅝	47⅜	46	47¼	45⅝	46	45⅛	46⅝	16,800
25⅜ Jan 2	35½ Nov 11	33⅝ Jan 9	36¼ Jan 15	Distillers Corp-Seagrams Ltd	2	34¾	34⅞	34⅜	34½	34¾	34¾	35	35	34¼	34⅞	2,300
9⅞ Jan 2	26⅞ Dec 12	22⅛ Jan 2	29¼ Jan 23	Divco-Wayne Corp	1	24¾	25⅝	25⅜	25¾	26	27¾	27	27¾	27⅜	28½	15,100
8½ Jan 2	14⅝ Dec 4	14¼ Jan 2	17⅜ Jan 12	Dr. Pepper Co	No par	15¼	15¼	15⅛	15⅜	x15¼	15¼	15¼	15⅜	15½	15⅝	1,200
11¼ Jan 2	19¾ Dec 31	18 Feb 10	19¾ Jan 2	Dome Mines Ltd	No par	18⅛	18⅜	18	18¼	18¼	18⅜	18¼	18½	18¼	18¾	9,200
54½ Apr 8	74⅞ Jan 9	52 Feb 13	59¾ Jan 21	Douglas Aircraft Co	No par	53½	53⅞	53½	54⅜	53¼	54⅛	52½	53½	52	53⅜	28,400
12 Jan 2	20½ Nov 20	19⅜ Jan 6	22¾ Feb 10	Dover Corp	1	21	21⅜	21	22⅜	21⅝	22¼	21½	21⅞	21¼	21⅜	4,400
52⅛ May 22	77½ Dec 31	74¼ Jan 7	80⅞ Jan 16	Dow Chemical Co	5	76	77⅛	76⅝	78	76⅞	77¾	77½	78½	78⅝	80⅛	26,600
33 Apr 7	46⅝ Oct 9	40½ Jan 8	45⅞ Jan 21	Dresser Industries	50c	43½	44	44	44½	44	44⅞	44	44⅜	44⅛	44½	19,400
16⅞ Jan 2	23⅞ Oct 27	22⅞ Jan 6	26½ Jan 28	Drewrys Limited U S A Inc	1	26	26	25¾	26⅛	25⅝	25⅞	25⅝	26	25⅝	26	6,900
9 Mar 26	14⅞ Nov 18	12½ Jan 22	14¾ Jan 6	Dunhill International	1	13	13	13	13¾	13¼	13⅜	13¼	13¼	13⅜	13⅜	2,700
6⅛ Jan 2	14½ Nov 20	11¼ Jan 7	13⅝ Jan 20	Duplan Corp	1	11⅝	11¾	11¾	12	11⅞	12⅛	11⅝	12	11½	11⅜	10,800
				du Pont de Nem (E I) & Co—												
172⅛ Apr 10	214 Dec 31	202½ Feb 9	216⅞ Jan 5	Common	5	202½	207½	203¼	206⅞	206	207¼	206	207¼	207	215¾	18,500
101 Sep 29	112¼ Apr 21	103 Jan 20	106 Jan 7	Preferred $4.50 series	No par	103¾	103¾	103½	103½	103¼	103⅜	103⅛	103⅜	103⅝	103¾	1,100
80½ Oct 1	91¼ Apr 28	82 Feb 2	84½ Jan 9	Preferred $3.50 series	No par	*82	83	*82½	83½	*83½	83⅝	*82¾	83¼	83¼	83¼	100
-- ------	-- ------	24⅞ Feb 9	26⅞ Jan 12	Duquesne Light Co common	5	24⅞	25⅜	24⅞	25⅜	25	25¼	25	25⅜	25⅜	25½	13,700
39¾ Oct 24	47⅛ May 13	40¾ Jan 6	42 Jan 8	$3.75 preferred	50	41¾	41¾	*41	41¾	41	41	*41½	41¾	41½	41½	800
43 Sep 26	50 May 12	45 Feb 13	46¾ Jan 27	$4.15 preferred	50	*45½	46	*45½	46	*45½	46	45¼	45¼	45	45	50
41¼ Sep 11	48¼ Mar 3	43⅝ Feb 11	46 Jan 12	4% preferred	50	*44	44⅝	44	44	43⅜	43⅜	44¼	44¼	44⅜	44⅜	400
46 July 25	50⅛ July 15	47 Jan 7	48 Jan 13	4.20% preferred	50	*47	47¾	*47	47¾	*47	47¾	*47	47¾	*47	47¾	---
42 Oct 28	51 May 21	45¼ Jan 5	46½ Jan 13	4.10% preferred	50	46	46	*45	45¾	45½	45½	45½	45½	*45	45½	150
44½ Nov 24	53 Jan 31	44½ Jan 2	46 Jan 26	$2.10 preferred	50	*45½	46½	*45	46½	*45½	46½	*45½	46½	*45½	46½	---
14⅝ Jan 14	24½ Nov 10	22⅝ Feb 2	26¼ Feb 13	D W G Cigar Corp	5	22¾	23⅛	22⅝	23	23	23⅛	23¼	24	24	26¼	6,400
				E												
27¾ Jan 2	45¾ Dec 19	43½ Jan 14	47½ Jan 28	Eagle-Picher Co	10	45⅝	46	45⅝	46	45¾	46	*45¾	46	45¾	46	1,600
29⅛ Jan 2	30 Feb 11	33⅞ Jan 8	41 Jan 26	Eastern Airline Inc	1	36¼	37¾	x36⅞	37⅞	37⅝	38½	37¾	38½	37½	39¼	24,200
22⅛ Apr 3	30¾ Aug 14	28⅞ Jan 2	34¼ Jan 21	Eastern Gas & Fuel Asn com	10	29¾	30⅞	30⅜	31⅜	31⅜	31¾	31	31½	30⅞	32	18,900
73½ Jan 3	82⅞ Jun 4	78⅝ Jan 5	85½ Jan 23	4½% prior preferred	100	82	82¾	80	82	81	81	*80	81	80	80¼	380
26⅞ Jan 2	59⅜ Nov 17	52 Jan 7	59⅞ Jan 27	Eastern Stainless Steel Corp	5	54½	55½	54¼	55½	55½	56¼	55	55¾	55	55½	5,600
97½ Jan 13	148 Dec 19	137¼ Feb 6	154 Jan 5	Eastman Kodak Co common	10	137¼	138½	137¾	141½	142	143	141¼	143	142	144	15,100
149½ Dec 22	159 Mar 3	149 Feb 3	153 Jan 12	6% preferred	100	149	150½	*149½	151½	*150	151½	*150	151½	152	152	100
38½ Jan 1	59 Oct 2	56⅛ Jan 6	64½ Jan 23	Eaton Manufacturing Co	2	59	61	59	60	60	60	60	60½	60½	61	2,700
22⅛ Jan 2	37 Dec 31	36¾ Jan 6	38⅜ Jan 9	Edison Bros Stores Inc common	1	37⅜	37⅜	37⅜	37¾	37⅜	37¾	37⅝	38	37⅝	38	1,600
76 Jan 9	83¼ May 22	83½ Jan 15	84½ Jan 5	4¼% preferred	100	*84	85	*84	85	84¼	84¼	84¼	84½	*84½	85½	50
22⅛ Jan 2	37¼ Dec 11	34⅛ Jan 28	36⅜ Jan 2	Ekco Products Co common	2.50	35½	36⅛	35¾	36	35⅝	36⅛	35½	36⅛	35¼	35¾	5,800
86 Jan 17	95 Mar 27	---- ------	---- ------	4½% preferred	100	*88	92½	*88	92½	*88	92½	*88	92½	*88	92½	---
14¼ Apr 15	20½ Feb 4	18¼ Jan 16	20½ Jan 26	Elastic Stop Nut Corp of Amer	1	*18¾	19	18⅝	18⅝	18⅞	19	19	19¼	19	19	1,300
25 Jan 2	39 Oct 31	36¼ Jan 7	39¼ Jan 22	Electric Auto-Lite (The)	5	37⅜	38	37½	37½	37⅜	38¾	38	38½	38	38⅜	15,400
7⅛ Dec 19	8⅝ Dec 31	7⅛ Feb 9	9¼ Jan 2	Electric & Mus Ind Amer shares		7⅛	7½	7⅛	7⅜	7⅝	8¼	8	8¼	8	8½	107,800
26¼ Jan 2	40¼ Nov 19	38½ Jan 14	42 Feb 13	Electric Storage Battery	10	40	40⅞	39⅞	40¾	40⅛	41½	41½	41¾	41¾	42	10,600
6¾ Jan 2	11⅜ Dec 15	9¾ Jan 7	11 Jan 2	Elgin National Watch Co	5	10¼	10½	10½	10⅝	10⅜	10¾	10½	10⅝	10½	10½	3,500
27 Jan 2	39¼ Dec 9	36 Jan 2	39 Jan 20	El Paso Natural Gas	3	35⅝	36¾	35¾	36⅜	36⅜	37⅛	36⅜	36¾	36⅜	37	27,200
29 Jan 10	56½ Dec 8	48⅛ Jan 7	52¼ Jan 2	Emerson Electric Mfg Co	4	50	50¾	51	51⅛	51⅛	51⅞	51½	51¾	51½	51⅝	7,500
4⅞ Jan 2	16⅛ Dec 2	13⅜ Jan 8	16¾ Jan 21	Emerson Radio & Phonograph	5	14¾	15⅛	14⅝	15⅜	15⅜	15½	15⅛	15½	15⅛	15⅜	17,000
17⅞ Jan 2	24 Dec 10	23⅝ Jan 8	25¼ Jan 29	Empire District Electric Co	10	24⅛	24⅝	24⅝	24⅝	24⅝	24⅞	24⅞	25	*24⅞	25	1,500
30 July 21	38½ Apr 30	32¾ Jan 23	34⅝ Jan 5	Endicott Johnson Corp common	25	33¼	33⅝	33½	33½	33⅜	33¾	33⅛	33⅞	33⅛	33⅜	3,000
79 Jan 2	90 May 8	84¼ Jan 2	88 Jan 9	4% preferred	100	*84	85	85	85½	84½	84½	85½	85½	86¼	87	90
26¼ Jan 2	36⅞ Oct 17	35½ Jan 9	38⅜ Feb 2	Equitable Gas Co	8.50	37¾	37⅞	37¾	38¼	38⅛	38⅜	38¼	38¼	38⅛	38¼	5,200
6⅞ Jan 2	13 Nov 28	11⅝ Feb 9	13⅛ Jan 6	Erie RR common	No par	11⅝	12⅛	11⅝	11⅞	11⅝	11⅞	11⅝	12	11⅝	11¾	17,800
44½ Jan 2	60¾ Feb 3	55½ Jan 2	66½ Feb 2	5% preferred series A	100	64½	65	65	65	64½	64½	64	64¼	*63¾	64½	320
54½ May 29	61½ Oct 16	60½ Feb 11	61½ Feb 4	Erie & Pittsburgh RR Co	50	*60½	62	*60½	62	60½	61	*60½	62	*60½	62	100
11 Apr 30	21 Nov 14	19¼ Jan 2	27⅜ Jan 29	Evans Products Co	5	24⅝	25⅜	25	25½	25⅜	26	25⅞	27	26⅜	26⅞	42,400
13⅛ Jan 2	28 Nov 28	20⅛ Jan 7	23½ Jan 2	Eversharp Inc	1	21½	21¾	21⅝	22⅛	22	22⅛	21¾	22⅛	21⅝	22	7,100
28½ Jan 2	47 Dec 4	39⅞ Jan 15	43⅜ Feb 13	Ex-Cell-O Corp	3	41⅞	42¼	41½	42⅜	42	43¼	42¾	43¼	42⅝	43⅜	9,100
				F												
32⅜ Nov 24	43½ May 5	33 Jan 22	36 Feb 2	Fairbanks Morse & Co	No par	*34⅝	36	*34⅝	36	35	35	35	35	35¼	35¼	300
7 Jan 2	13¼ May 14	9 Feb 13	10½ Jan 13	Fairchild Engine & Airplane Corp	1	9¼	9½	9¼	9⅜	9¼	9⅜	9⅛	9¼	9	9⅛	26,300
22⅛ Apr 22	30½ Sep 11	29½ Jan 2	32½ Jan 16	Fairmont Foods Co common	1	31½	32	32¼	32¼	32¼	32⅜	32¼	32¼	32	32⅛	1,800
79 Apr 9	89 Sep 11	89½ Jan 14	95 Jan 16	4% convertible preferred	100	*92	94	93	93	94½	94½	*93½	95½	93½	93½	130
15¼ Jan 2	19½ Dec 10	18½ Jan 9	22⅜ Jan 28	Falstaff Brewing Corp	1	21½	22	21½	21⅞	21⅜	21¾	21½	21¾	21½	21⅝	6,100
24¼ Jan 2	33 Dec 17	30½ Jan 27	35 Jan 9	Family Finance Corp	1	32⅜	32⅜	32¼	32¼	32¼	32¼	31⅞	32⅛	31¾	32⅛	2,700

For footnotes see page 26.

Digitized for FRASER
http://fraser.stlouisfed.org/

NEW YORK STOCK EXCHANGE STOCK RECORD

Range for Previous Year 1958 Lowest	Range for Previous Year 1958 Highest	Range Since Jan. 1 Lowest	Range Since Jan. 1 Highest	STOCKS NEW YORK STOCK EXCHANGE	Par	Monday Feb. 9	Tuesday Feb. 10	Wednesday Feb. 11	Thursday Feb. 12	Friday Feb. 13	Sales for the Week Shares
43 May 19	55 Oct 13	49¼ Feb 9	57⅛ Jan 21	Fansteel Metallurgical Corp	5	49¼ 50½	49¾ 51½	52¼ 52¾	51 52¼	51 52⅜	7,600
3⅞ Apr 7	6¾ Dec 2	5¾ Jan 6	6⅞ Jan 22	Fawick Corp	2	6⅜ 6⅝	6¼ 6½	6⅜ 6½	6½ 6⅝	6½ 6⅝	2,900
11⅜ Jan 2	17⅛ Dec 16	13⅞ Jan 2	18⅜ Jan 22	Fedders Corp common	1	x16⅞ 17⅝	16⅞ 17¼	17 17⅜	17 17¼	17 17¼	10,900
50 Feb 27	64 Dec 17	64 Jan 16	68 Jan 22	5½% conv pfd 1953 series	50	*62 70	*62 70	*62 70	*62 70	*62 70	---
32 Mar 3	55 Dec 18	47½ Feb 10	53⅜ Jan 2	Federal Mogul Bower Bearings	5	48 49	47½ 48½	47½ 48	48⅛ 48¾	48¾ 49½	2,400
18¼ Apr 7	24⅞ Aug 21	21½ Jan 2	28⅜ Feb 5	Federal Pacific Electric Co	1	27¼ 27⅝	27⅛ 27½	27½ 27⅞	27½ 27⅝	27¼ 27¾	5,000
29½ Jan 3	52 Nov 20	50 Jan 2	56½ Jan 22	Federal Paper Board Co common	5	52½ 53	*53 53½	53⅛ 53½	52½ 53	53 53	1,700
19⅛ Jan 2	22 Jun 27	21⅞ Jan 5	23½ Jan 27	4.60% preferred	25	*23 23⅜	*23 23⅜	23⅜ 23⅜	*23⅜ 23¾	*23⅜ 23¾	100
29¾ Jan 7	57 Dec 30	50½ Feb 6	59 Jan 29	Federated Dept Stores	2.50	51½ 53	53½ 54	53 54	53¼ 53¾	53¼ 53⅝	9,200
16½ May 2	23⅝ Mar 13	19¼ Jan 2	25¼ Jan 19	Fenestra Inc	10	21 21⅜	21¼ 21¾	21⅞ 22	22 22½	22½ 23¼	7,000
16½ Jan 2	30¼ Nov 17	27¾ Jan 8	32¼ Jan 26	Ferro Corp	1	29 29⅜	29¼ 29⅞	29⅝ 30	29¾ 30	29½ 30½	4,600
20½ Jan 2	52¼ Dec 16	45½ Feb 4	50¼ Jan 13	Fibreboard Paper Prod com	No par	47¼ 48	47½ 48¾	48¾ 49¾	49 49⅝	49¼ 50¼	13,100
83¾ Jan 14	168 Dec 22	155 Feb 4	169 Jan 13	4% convertible preferred	100	*160 168	*162 168	*165 168	*165 168	168 168	30
47⅞ Feb 10	67½ Dec 31	65⅛ Feb 12	67¾ Jan 5	Fidelity Phenix Fire Ins NY	5	65¼ 65¼	65¼ 65¾	65¼ 65¼	65½ 65¼	65¼ 65¼	5,400
16⅞ Apr 25	24¼ Mar 14	18⅛ Jan 9	19½ Jan 12	Fifth Avenue Coach Lines Inc	10	18¼ 18½	18¼ 18½	18⅜ 18¾	18¾ 18¾	18¾ 18⅞	2,500
38⅝ Apr 7	49⅝ July 29	39¾ Feb 12	44⅞ Jan 16	Filtrol Corp	1	40¾ 41¾	40⅞ 41¼	40¼ 40⅞	39¾ 40¼	39⅞ 40½	17,800
82¾ Apr 16	136 Dec 10	125½ Jan 13	138½ Jan 21	Firestone Tire & Rubber com	6.25	130½ 132½	132 133½	132½ 133¼	130¾ 132½	131¾ 133½	4,800
100¾ Sep 26	104¼ Jun 5	101½ Jan 6	103 Jan 20	4½% preferred	100	*101½ 103	*101½ 103	*101½ 103	102 103	102 102	30
55⅝ Feb 14	88 Nov 12	73 Feb 9	80⅞ Jan 2	First National Stores	No par	73 74¼	73¼ 74¾	74¾ 77½	76 76¾	76 76¾	7,800
15¼ Apr 25	22½ Nov 21	20½ Jan 14	21¾ Jan 22	Firstamerica Corp	2	20¾ 21⅛	20½ 20⅞	20¾ 21	20¾ 20⅞	20¾ 21⅛	28,800
6½ Mar 10	10¾ Sep 29	9¼ Jan 5	10⅝ Jan 22	Firth (The) Carpet Co	5	9½ 9½	9⅜ 9⅜	9½ 9¾	9⅝ 10	10 10⅛	3,800
37½ Jan 6	61¼ Dec 15	56 Jan 8	58½ Jan 5	Flintkote Co (The) common	5	56⅝ 57¼	56⅝ 57	56⅝ 56⅞	57 57	56⅝ 57	4,800
85½ Dec 31	94 Jun 4	86 Jan 5	89 Feb 2	$4 preferred	No par	*89 90½	*89 90½	*89 90½	*89 90½	*89 90½	---
107¾ Dec 3	112¼ Dec 16	107 Jan 13	111 Feb 3	$4.50 conv A 2nd pfd	100	109 109	108¾ 109	109 110	109¼ 110	110 111	1,060
28 Oct 29	32⅜ Dec 3	26½ Feb 9	30 Jan 2	Florida Power Corp	2.50	26½ 27⅛	26⅝ 27	26¾ 27	26¾ 27	26⅝ 27	24,800
54 Jan 9	91¾ Dec 31	89 Feb 5	97 Jan 6	Florida Power & Light Co	No par	89 89¾	89¼ 89⅞	89 89¾	89 89½	89 89¾	11,100
17 Apr 3	25½ Nov 28	21⅞ Jan 6	26 Jan 28	Fluor Corp Ltd	2.50	24¼ 24½	24⅛ 24¾	24¾ 24⅞	24¾ 25⅜	24¾ 25¼	3,400
33¼ July 18	40¼ Sep 10	37¼ Jan 28	39¾ Jan 12	Food Fair Stores Inc common	1	37⅝ 38	37½ 37¾	37¾ 38⅜	38⅛ 38¼	37¾ 38⅛	5,800
87 Jan 30	96 Mar 17	93 Jan 8	93 Jan 8	$4.20 divid pfd ser of '51	15	*91¼ 92	*91¼ 92	*91¼ 91½	*91¼ 92	*91¼ 92	---
12¾ Jan 2	35⅜ Dec 31	32½ Jan 16	35¼ Jan 2	Food Giant Markets Inc	1	32¾ 32⅞	32¾ 32⅞	32⅞ 33	32⅞ 32⅞	32¾ 32¾	3,100
7¾ Jan 2	17⅝ Dec 31	16⅛ Jan 16	17¾ Jan 2	4% convertible preferred	10	16⅜ 16⅜	*16⅜ 16¾	16¼ 16⅜	16⅛ 16¼	16⅛ 16⅛	2,200
35¼ Oct 27	46¼ Dec 18	40 Feb 9	45½ Jan 15	Food Mach & Chem Corp	10	40 41	40¼ 42¼	41¾ 42⅝	40¾ 41¼	40½ 41¾	11,100
100 Jan 2	180½ Dec 24	175½ Jan 8	182 Jan 20	3¼% convertible preferred	100	*175 195	*170 195	175 175	*170 195	*170 195	20
89 Nov 10	95 July 1	91½ Jan 14	92½ Jan 16	3¾% preferred	100	92 92	*92 93	*92¼ 93	*92¼ 93	*92¼ 93	70
35½ Apr 7	52⅜ Aug 11	37¼ Feb 13	41¾ Jan 9	Foote Mineral Co	1	38 38¾	38⅛ 38½	38 38⅜	38 39½	37¼ 38¼	9,500
37⅜ Jan 2	50¾ Dec 31	50¾ Jan 2	56¼ Jan 15	Ford Motor Co	5	50⅞ 51⅞	51 52⅞	53 54	53½ 54¼	53⅝ 54⅜	54,500
15 Jan 2	22 Nov 19	20⅛ Jan 2	21¾ Jan 13	Foremost Dairies Inc	2	21⅛ 21⅜	21 21¼	21¼ 21⅝	21⅜ 21¾	21⅜ 21⅝	24,300
25⅛ Feb 25	39⅛ Oct 2	33⅛ Feb 9	36½ Jan 20	Foster-Wheeler Corp	10	33⅛ 33¾	33½ 34⅜	33¼ 33¾	33⅛ 34	33½ 33¾	4,600
8⅜ Jan 2	14¾ Sep 24	10½ Jan 8	12¾ Jan 21	Francisco Sugar Co	No par	10½ 11	*10½ 10¾	10½ 12	12 12	*11½ 11⅞	2,200
10¾ Jan 14	15½ Dec 22	14⅞ Jan 5	17⅞ Jan 12	Franklin Stores Corp	1	*16½ 17	16½ 17	16⅝ 16¾	16⅝ 16⅝	16⅞ 17⅛	1,800
67¼ Jan 15	107½ Nov 7	97 Jan 7	104¾ Feb 2	Freeport Sulphur Co	10	99½ 100¾	x99½ 100	99¾ 100½	100¾ 101	99¼ 100½	13,000
9¼ Jan 2	20⅛ Dec 18	18¾ Jan 13	24¼ Feb 13	Fruehauf Trailer Co common	1	19⅞ 20¾	20¼ 22	21⅞ 22⅝	22¼ 23¼	23⅜ 24¼	306,200
14 Jan 2	70 Dec 24	69¼ Jan 2	73½ Feb 13	4% preferred	100	x69¼ 70	70¼ 71	70¼ 70¼	71 71½	72 73½	590
				G							
7 Jan 6	14⅜ Dec 17	13 Jan 19	16⅜ Feb 11	Gabriel Co (The)	1	15⅛ 15⅝	15⅛ 15½	15¼ 16⅜	15¾ 16	15⅝ 15⅞	11,600
8¾ Jan 2	17¼ Nov 17	16⅞ Jan 2	21⅜ Jan 21	Gamble-Skogmo Inc common	5	19 19⅛	19⅛ 19¼	19⅜ 19½	19½ 20	20 20⅛	5,600
40¾ Jan 22	48 July 9	45⅜ Jan 12	48¼ Feb 9	5% convertible preferred	50	48¼ 48¼	*47¾ 48½	*47 48½	*47¼ 48½	*48 48½	100
20½ Jan 2	35 Dec 31	38 Feb 9	39¼ Jan 27	Gamewell Co (The)	No par	34¾ 35	35 35½	36 36½	36 36	36 36½	2,400
32 Jan 17	51¼ Dec 4	46 Jan 19	50 Feb 2	Gardner-Denver Co	5	46½ 47½	46¾ 47	46¾ 47½	47 47⅜	47¼ 47⅜	6,200
27 Jan 2	45½ Dec 2	38¾ Feb 2	42½ Jan 2	Garrett Corp (The)	2	38 38¾	38½ 38⅞	38⅝ 39½	38¾ 39¼	38¾ 38¾	3,000
3⅞ Jan 2	7⅜ Oct 22	5¾ Jan 7	7⅛ Jan 15	Gar Wood Industries Inc com	1	6⅝ 6⅞	6¾ 6¾	6⅞ 6⅞	6⅝ 6⅞	6⅝ 6¾	9,000
24¾ Jan 13	34 Oct 22	31¾ Jan 8	37½ Jan 19	4½% convertible preferred	50	35½ 35½	*35 35¾	*35 35½	*35 35½	35 35½	300
14¼ Jan 2	17⅞ Nov 12	17⅛ Jan 5	18⅛ Feb 10	General Acceptance Corp	1	17¾ 18	17⅞ 18⅛	18 18⅛	18 18⅛	18 18⅛	2,600
3⅝ Jan 6	7⅞ Nov 20	6⅝ Jan 9	8 Feb 3	General American Indus com	1	7⅜ 7⅝	7⅝ 7⅞	7⅝ 8	7¾ 8	7¾ 7⅞	19,300
52½ Apr 7	67½ Nov 26	45½ Feb 12	64¾ Jan 19	6% convertible preferred	50	*45 48	*46 48	46 46	45½ 45½	*45½ 46	200
26¾ Jan 2	36⅞ Dec 11	33⅛ Jan 6	36⅝ Feb 2	General American Investors com	1	35½ 36	35½ 36½	35⅜ 36	34¾ 35¾	34⅜ 35¼	4,300
94⅜ Oct 15	102 Apr 18	95⅛ Feb 3	96½ Jan 7	$4.50 preferred	100	96 96	*95¼ 97	95¼ 95¼	95⅛ 95⅛	*95⅛ 96	120
24¼ Feb 25	40½ Sep 9	34 Jan 8	39 Jan 22	General Amer Oil Co of Texas	5	35½ 37	35¾ 36⅛	35⅜ 36	34¼ 35¼	34⅝ 34⅞	5,100
—	—	51¼ Feb 9	58¾ Jan 19	General Amer Transportation	1.25	51¼ 52½	51¼ 52½	52¾ 53¼	52⅝ 53½	52½ 53¼	10,900
9⅜ Jan 2	14⅛ Nov 7	12⅝ Jan 2	14¼ Jan 22	General Baking Co common	5	13⅛ 13¾	13¼ 13¾	13⅝ 13⅞	13½ 13¾	13⅝ 13¾	8,400
125 Jan 2	141 Aug 25	138 Jan 28	141 Jan 5	$8 preferred	No par	139¾ 139⅞	139⅞ 140	140 140	*140 141	140 140	200
				General Bancshares Corp—							
8 Dec 8	9⅜ Nov 7	7⅝ Feb 9	8⅜ Jan 5	Ex-distribution	2	7⅝ 7¾	7⅞ 7⅞	7⅝ 7⅞	7¾ 7⅞	7⅞ 8	7,400
19⅛ Jan 2	38¼ Nov 5	37 Jan 2	41¾ Jan 9	General Bronze Corp	5	37¼ 37⅝	37⅝ 38	37½ 38⅜	37½ 37½	37⅞ 37⅞	1,300
30⅛ Apr 7	43½ Dec 11	40⅛ Feb 10	44¼ Jan 15	General Cable Corp com	No par	40½ 41¼	40⅛ 40½	40½ 40¾	40¾ 41	41 41½	3,200
75 Jan 3	93¾ Jun 27	80 Jan 13	83 Feb 9	4% 1st preferred	100	83 83	*81 82½	81¼ 82¼	*81 82½	*81 82	270
48 Jan 14	74⅞ Dec 3	69 Jan 2	79½ Feb 3	General Cigar Co Inc	No par	76 76½	*75 77	*74¾ 76¾	76 76	*76 77¼	400
7¼ Nov 7	9⅜ Nov 10	7⅝ Feb 5	9⅜ Jan 2	Gen Contract Finance Corp	2	7⅝ 7¾	7¾ 7⅞	7⅞ 7⅞	7⅞ 7⅞	7⅞ 7⅞	2,900
14 Apr 10	29⅜ Dec 18	24 Jan 28	28¾ Feb 12	General Controls Co	5	26 26½	27 27¾	27⅝ 28⅜	27⅞ 28¾	27¾ 28⅜	19,000
55 Apr 29	67⅜ Nov 19	58½ Feb 9	66½ Jan 5	General Dynamics Corp	1	58½ 59⅞	58¾ 59¾	59⅜ 60⅛	59⅜ 59¾	59⅜ 60	42,100
57 Apr 8	79⅜ Dec 29	74⅝ Feb 9	80¼ Jan 6	General Electric Co	5	74⅝ 76¼	74⅞ 77	76⅜ 77⅛	76⅛ 76½	76⅜ 77¼	48,700
19⅜ Jan 2	34½ Dec 31	30¾ Jan 6	39 Feb 13	General Finance Corp	1	36⅛ 36⅛	*36½ 37¼	36¾ 36¾	36⅝ 37⅝	38½ 39	800
48 Jan 13	79½ Dec 2	74¼ Feb 9	81 Jan 21	General Foods Corp	No par	74¼ 76⅛	x74¼ 76	75½ 76½	76¼ 77½	76½ 77½	8,000
4⅝ Jan 2	22⅜ Dec 18	16½ Feb 9	20¾ Jan 12	General Instrument Corp	1	16½ 16⅞	16⅞ 17⅜	17⅝ 18¾	17⅞ 18⅜	17⅝ 18	15,000
60¼ Jan 2	89½ Dec 30	88¼ Jan 5	98 Jan 19	General Mills common	No par	93¾ 94¼	94¼ 95	93¾ 94½	93¾ 94¼	93½ 94¾	2,200
105 Sep 19	117 Jun 3	109⅛ Jan 2	113 Jan 20	5% preferred	100	110½ 111½	110 111	110 110½	*110½ 111½	110½ 111	910
33¾ Jan 2	52 Nov 6	45¼ Feb 9	50⅞ Jan 12	General Motors Corp common	1⅔	45¼ 46⅝	45¼ 46⅜	46¼ 46½	45⅝ 46⅜	45½ 46¼	162,500
105½ Oct 6	117½ Jan 16	107½ Jan 2	110⅝ Jan 28	$5 preferred	No par	109¾ 109¾	109¾ 109¾	*109¾ 110	110 110	110⅜ 110⅜	800
83 Aug 29	92¼ Jan 22	83½ Jan 12	85¼ Jan 22	Preferred $3.75 series	No par	84⅜ 84½	84¾ 84¾	*84¼ 85	*84¼ 85	85 85	500
34 Jan 6	44 Dec 19	42½ Jan 7	47⅞ Jan 22	General Outdoor Advertising	15	43½ 44	43¾ 44½	*44¾ 45⅛	45 45	*43 44½	600
48½ Jan 2	87¼ Nov 20	79 Jan 2	87¾ Jan 12	General Portland Cement Co	1	80¾ 81¾	80½ 81¼	81¾ 82¼	80½ 81	80 80	2,100
27 Aug 25	41 Jan 20	31½ Jan 28	35⅞ Jan 5	General Precision Equipt Corp	1	32⅛ 33⅛	32⅝ 33¾	32¾ 34	32⅞ 33⅜	32⅝ 34⅜	16,000
27 May 26	31½ Feb 24	29¼ Jan 2	31½ Jan 12	$1.60 conv preferred	No par	*30½ 31	30½ 31	30⅞ 31	30⅞ 31	31 31	660
44¾ Jan 2	52½ Feb 6	52¼ Jan 2	56 Feb 2	$3 convertible preferred	No par	55 55⅛	55 55½	55 55½	55 55½	55 55	1,700
4 Jan 7	6 Oct 20	5⅜ Jan 2	5⅞ Jan 15	General Public Service	10c	5⅝ 5¾	5⅝ 5¾	5⅝ 5¾	5⅝ 5¾	5⅝ 5¾	16,700
37⅝ Jan 2	50⅛ Dec 31	47¾ Feb 9	52¼ Jan 12	General Public Utilities Corp	5	47¾ 48¾	47¾ 48⅝	48⅜ 48⅞	48½ 48⅝	48½ 48¾	7,900
21⅛ Apr 15	38⅞ Dec 16	33 Jan 27	37¾ Jan 7	General Railway Signal	6.67	35 36¼	35¼ 35¼	35 35¾	35¼ 35¼	34½ 36⅝	2,900
15⅛ Jan 3	24⅜ Sep 4	19¼ Feb 11	21 Jan 2	General Realty & Utilities	10c	20⅞ 21	*18⅞ 19½	19¼ 19⅝	*19⅜ 19⅞	19⅜ 19⅜	3,800
32½ Jan 13	47⅝ Dec 30	46½ Jan 2	51⅞ Jan 21	General Refractories	10	49 49¾	49½ 49½	49⅜ 50	49½ 49½	49⅞ 50	2,300
20¼ Jan 2	27⅜ Dec 29	27 Jan 2	32 Feb 11	General Shoe Corp	1	30⅜ 31¼	30¾ 31½	31½ 32	31⅝ 31⅞	31¼ 31¾	12,800
17½ Jan 3	28⅜ Sep 16	25¾ Jan 2	29⅞ Jan 22	General Steel Castings Corp	1	27⅜ 28	27⅞ 28½	28 28½	28 28⅜	28 28¼	4,900
				General Telephone Co of Florida—							
25 Feb 14	28 Nov 11	27 Jan 2	29½ Feb 3	$1.32 preferred	25	*29 30	29¼ 29½	29½ 29½	*28½ 29½	29½ 29½	290
25 Jan 2	27½ Sep 4	26¾ Jan 7	29¼ Feb 13	$1.30 preferred	25	*28¾ 29½	*28¾ 29½	28¾ 29	*28¾ 29½	29¼ 29¼	200
40⅜ Jan 7	63 Dec 17	60⅛ Feb 6	64⅝ Jan 15	General Telephone Corp	10	60⅛ 61	60⅛ 61⅛	60⅜ 60⅞	60⅜ 61⅜	61⅛ 61½	49,200
—	—	60 Feb 12	61¼ Feb 13	Genl Tele & Electron Corp (wi)	10	— —	— —	— —	60 61	60¾ 61¼	3,700
16⅝ Jan 2	34½ Dec 31	35 Jan 2	59½ Jan 29	General Time Corp	10	47½ 49½	48 49¼	49¼ 52¼	52 53½	52 53⅜	33,000
22¼ Apr 7	50¼ Dec 16	44⅛ Jan 15	53⅝ Feb 13	General Tire & Rub com	83⅓c	47⅞ 48¾	x48⅛ 52⅞	50¾ 53½	51¼ 52⅝	52 53⅝	141,100
83 Feb 3	90½ Aug 1	90 Feb 9	90 Feb 9	4¼% preferred	100	90 90	*90 95	*90 95	*90 95	*90 95	---
129 Apr 29	275 Dec 15	258 Jan 12	301½ Feb 11	4½% conv preference	100	*260 280	281 289	301½ 301½	*285 305	*295 310	---
79 Jan 2	91 Sep 9	90½ Jan 8	95 Feb 13	$5 preference	100	*93 94⅛	*92½ 94⅛	*94 94½	94 94	94¼ 95	70
84½ Jan 2	99 Dec 4	98 Jan 2	104 Jan 26	5½% preference	100	101 101¾	101 101	*101 102	101 101	101 101	100
26⅝ Jan 13	52⅜ Dec 30	52 Jan 2	64½ Feb 13	Georgia-Pacific Corp	1	58⅝ 59¾	59⅝ 61¼	61¼ 63¾	62¾ 63½	62¾ 64½	34,600
44½ Jan 3	64⅞ Dec 29	63¼ Jan 9	66¾ Jan 5	Gerber Products Co	10	63¾ 64⅝	64 64⅝	64¾ 64¾	*64¾ 65	*64¾ 65	2,400
23⅛ Jan 10	30¼ Oct 15	24⅛ Feb 13	28⅜ Jan 22	Getty Oil Co	4	24⅝ 25½	24⅞ 25¼	24¾ 25⅜	24½ 25	24⅛ 24⅞	58,800
33¼ Apr 3	49½ Oct 14	45⅛ Feb 9	48⅝ Jan 19	Gillette (The) Co	1	45⅛ 47⅜	45½ 46	46 46⅞	46½ 46⅜	46 46½	14,400
21⅝ Jan 7	39½ Dec 10	36⅜ Jan 8	41½ Feb 13	Gimbel Brothers common	5	38 38¾	37⅞ 38⅝	38¾ 39⅞	39⅞ 40¾	40 41½	19,300
89½ Jan 21	94¾ May 21	92½ Jan 27	94 Jan 5	$4.50 preferred	No par	*91 93½	*91¾ 93¾	*91¾ 93¾	*91¾ 93¾	*91¾ 93¾	---
15⅛ Apr 16	24½ Dec 22	23½ Jan 2	27⅜ Jan 8	Gladding McBean & Co	5	23½ 23⅝	23⅞ 24	24 25¼	25⅛ 25⅜	25 25⅛	4,700
28 Apr 9	47 Dec 5	44 Jan 7	50¼ Jan 27	Glidden Co (The)	10	47½ 48½	47½ 48½	47¾ 48⅝	48 48½	47¾ 48¼	8,400
2⅜ Jan 2	3⅝ May 15	3⅛ Jan 12	4⅝ Jan 28	Goebel Brewing Co	1	3⅝ 3⅞	3¾ 4⅛	4 4⅛	4 4⅛	3⅞ 4⅛	15,300
157½ Jan 16	175 July 10	172 Jan 9	173 Jan 20	Gold & Stock Telegraph Co	100	*167 180	*167 180	*167 180	*167 180	*167 180	---
53½ May 19	81¾ Dec 29	76½ Jan 14	87 Jan 21	Goodrich Co (B F)	10	80½ 82¼	82½ 84⅞	83½ 84⅞	83⅛ 84¼	83¾ 85¼	15,600
69 Feb 12	124¾ Dec 30	117½ Jan 7	126½ Jan 28	Goodyear Tire & Rubber	5	120 122	x121 122½	121½ 123⅜	121 122½	120½ 123½	9,500
30 Jan 2	39¼ Nov 3	35¼ Jan 2	40 Feb 3	Gould-National Batteries Inc	4	39 39	*38½ 39½	38½ 39	39 39	39 39	1,400
41 Jan 2	49⅝ July 31	43 Feb 12	46 Jan 21	Grace (W R) & Co	1	43½ 43⅞	43¾ 44	43¾ 44	43 43⅞	43 43¼	14,100
1 Jan 2	3⅛ Dec 3	2⅜ Jan 9	4 Feb 4	Graham-Paige Motors	No par	3⅜ 3⅝	3⅜ 3⅝	3½ 3⅝	3½ 3⅝	3½ 3⅝	81,300
4¾ Jan 9	8⅝ Oct 13	7⅛ Jan 7	9⅜ Feb 5	Granby Consol M S & P	5	8¾ 9	8⅞ 8⅞	8⅞ 8⅞	8¾ 8¾	8¾ 8¾	3,600
33⅝ Jan 15	52½ Sep 22	47 Feb 9	50 Jan 9	Grand Union Co (The)	5	47 47⅞	47⅜ 47⅝	47 47½	47½ 47½	47¼ 47½	3,200
28½ Jan 31	62¼ Nov 20	58¼ Feb 10	66 Jan 16	Granite City Steel	12.50	58¾ 60¾	58¼ 60¾	60¾ 61¾	60¾ 61¾	61 62½	17,900
27⅛ Jan 3	41 Dec 2	38⅛ Jan 2	44½ Feb 2	Grant (W T) Co common	5	40¾ 41⅞	40¾ 41	41¼ 42½	42¼ 43	42 42	3,700
75 Oct 28	88 July 8	77¾ Jan 2	81½ Jan 15	3¾% preferred	100	*80½ 82	*80½ 82	*80½ 82	*80½ 82	*80½ 82	---
5⅞ Jan 3	9⅞ Dec 11	8½ Jan 7	9¾ Jan 19	Grayson-Robinson Stores	1	8¾ 9	8⅞ 9	9 9⅛	8⅞ 9	9 9⅛	5,100
46 Dec 24	59 Dec 15	46¼ Feb 9	55⅜ Jan 6	Great Atlantic & Pacific Tea Co	1	46¼ 46¾	46⅝ 48	48⅜ 49⅜	48⅝ 49⅜	48¼ 49⅛	16,000
22 Apr 17	31 Oct 1	26½ Jan 2	30 Jan 20	Gt Northern Iron Ore Prop	No par	28¾ 29⅜	28¾ 28¾	29 29⅜	29 29⅜	29 29⅛	3,400
37 Apr 30	61 Sep 10	48½ Jan 29	55¼ Jan 6	Great Northern Paper Co	25	49 50	49 50	48½ 49¾	49 49½	48¾ 49⅛	3,900
30⅜ Jan 2	51⅜ Nov 12	49⅞ Jan 8	56⅜ Jan 16	Great Northern Ry Co	No par	51¾ 53¾	51⅞ 53	53½ 54⅞	54 54⅞	53¾ 54¼	11,500
20¾ Jan 2	31⅞ Dec 12	28 Jan 7	30 Jan 2	Great Western Sugar com	No par	28⅛ 28½	28⅛ 28⅛	28 28¼	28¼ 28¼	28⅛ 28½	2,900
131½ Jan 2	146½ Jun 4	135¼ Jan 6	140 Feb 6	7% preferred	100	140 140	139 139	138¼ 139½	138 138½	138 138	230
67 Apr 17	77 Nov 18	78 Jan 7	80½ Jan 15	Green Bay & Western RR	100	*70 76½	*70 74	*70 74	*70 74	*70 74	---
22¼ Jan 2	39⅜ Dec 29	38¾ Jan 2	47½ Feb 5	Green (H L) Co Inc	1	43⅜ 45⅞	43⅝ 44⅞	43¾ 44¾	43⅜ 43⅞	42½ 43⅞	14,500
14⅜ Jan 2	19⅛ Dec 11	17⅝ Jan 2	19⅛ Feb 5	Greyhound Corp (The) common	3	18¾ 19	18¾ 19⅛	19 19⅛	18⅞ 19	19 19⅛	22,100
80½ Jun 9	87 Apr 17	85½ Jan 28	88½ Jan 20	4¼% preferred	100	*87 88	87 87	*87 88	*87 88	*87 88	10
17⅜ Mar 20	26¾ Dec 4	22⅜ Jan 2	25 Jan 8	Grumman Aircraft Eng Corp	1	23½ 24½	23⅞ 24⅜	23⅞ 24½	23⅞ 24⅜	23¾ 24¼	16,400
7½ Dec 16	10⅜ Jan 10	7⅞ Jan 2	10 Jan 16	Guantanamo Sugar	1	8½ 8½	8½ 8½	*8⅜ 8¾	8⅜ 8⅜	*8 8½	400

For footnotes see page 26.

gitized for FRASER
tp://fraser.stlouisfed.org/

NEW YORK STOCK EXCHANGE STOCK RECORD

Range for Previous Year 1958 Lowest	Range for Previous Year 1958 Highest	Range Since Jan. 1 Lowest	Range Since Jan. 1 Highest	STOCKS NEW YORK STOCK EXCHANGE	Par	Monday Feb. 9 Low	Monday Feb. 9 High	Tuesday Feb. 10 Low	Tuesday Feb. 10 High	Wednesday Feb. 11 Low	Wednesday Feb. 11 High	Thursday Feb. 12 Low	Thursday Feb. 12 High	Friday Feb. 13 Low	Friday Feb. 13 High	Sales for the Week Shares
14 May 9	28⅓ Nov 17	25⅞ Jan 2	29¾ Feb 13	Gulf Mobile & Ohio RR com	No par	26⅜	26½	26⅜	28⅛	27⅝	28⅛	28	29	28¼	29¾	17,700
52 Mar 5	75¾ Dec 22	73¼ Feb 9	73½ Jan 22	$5 preferred	No par	73¼	74	*74	75½	*74	75½	*74¼	75½	*74	75½	400
101 Feb 25	129 Dec 16	113¾ Feb 13	127¼ Jan 22	Gulf Oil Corp	25	115½	117¼	116¾	118⅞	117¾	118½	114¼	116¾	113¾	115¼	29,100
				Gulf States Utilities Co—												
39½ Jan 6	55¾ Dec 31	55 Jan 5	58½ Jan 26	Common	No par	56½	56¾	56⅞	57	57¼	57½	57¼	57⅜	56⅝	57⅛	3,900
84 Sep 19	96 May 29	84½ Jan 20	87 Feb 9	$4.20 dividend preferred	100	87	87	87	87	*86½	88	*86½	88	*86½	88	50
90 Oct 30	102½ July 14	89½ Jan 22	94 Jan 9	$4.40 dividend preferred	100	92	92½	92	92	*90½	92	91	91½	*91	92	180
95½ Jan 10	100 Jun 13	—	—	$4.44 dividend preferred	100	*90	94	*90	94	*90	94	*90	94	*90	94	—
99¾ Sep 25	109 May 1	102½ Feb 13	105 Jan 5	$5 dividend preferred	100	*102½	104	*102½	104	*102½	104	103	103	102½	102½	70
				H												
38¼ Jan 3	47½ July 2	45 Feb 13	47¼ Jan 13	Hackensack Water	25	x45½	45⅞	45¼	45¼	45¼	45¼	*44½	45¼	45	45	500
49⅛ Apr 7	69 Aug 14	62 Jan 2	69¼ Jan 9	Halliburton Oil Well Cementing	5	63	63¾	63¼	63⅝	63⅜	64	63	63⅜	62⅝	63⅛	9,600
20 Jan 21	29½ Nov 18	25⅜ Jan 5	28¾ Jan 20	Hall (W F) Printing Co	5	27½	27½	27½	27½	27¼	27½	27¼	27¼	26¾	27⅛	1,100
13⅛ May 20	24⅞ Dec 8	21¼ Feb 3	24 Jan 15	Hamilton Watch Co common	1	21½	21½	*21	21¼	21½	21½	21¾	21¾	22	22	1,700
70 Jan 2	99 Dec 8	88 Feb 6	95 Jan 15	4% convertible preferred	100	88	88	*88	89½	*89	90	*89	90	*89	90	80
21¾ Jan 2	33¼ Sep 26	29⅛ Feb 9	33 Jan 5	Hammermill Paper Co	2.50	29⅛	29½	29⅛	30⅛	30¼	30¼	29½	30¾	30⅜	30⅝	10,400
26¼ Jan 2	41 Nov 19	39⅓ Jan 5	49 Jan 30	Hammond Organ Co	1	42⅞	43⅜	43⅛	44⅜	44⅝	44¾	44½	44½	44⅝	46½	4,500
30 Jan 13	47¼ Dec 10	44⅛ Feb 6	46⅞ Jan 22	Harbison-Walk Refrac com	7.50	44¼	44¾	44⅛	44¾	45	45¼	45¼	45¼	45	45	1,400
123 Nov 10	140 Mar 17	132 Jan 13	132 Jan 13	6% preferred	100	*127	132	*127	132	*127	132	*127	132	*127	132	—
23 Apr 7	32⅞ Dec 1	30¼ Jan 7	38 Jan 28	Harris-Intertype Corp	1	34¾	35½	35¼	35¾	35⅝	35⅞	35¼	35½	35⅜	35½	3,100
30 Jan 13	44½ Dec 30	39⅓ Feb 13	44⅜ Jan 5	Harsco Corporation	2.50	39½	40½	39⅞	40⅝	39⅝	40¾	39¼	39¾	39⅛	39¾	4,200
20¼ Apr 29	29¼ Nov 14	26⅛ Feb 9	29⅛ Jan 23	Harshaw Chemical Co	5	26⅛	27⅛	26⅛	26¼	26½	26⅝	26¾	27¼	27	27½	5,200
22½ Jan 20	36⅛ Nov 18	34 Jan 5	36¾ Jan 15	Hart Schaffner & Marx	10	*34¾	35½	34½	34¾	*34½	35½	34¾	34¾	34½	34½	400
3⅞ Jan 9	9½ Dec 17	7¾ Jan 16	9¼ Jan 6	Hat Corp of America common	1	8⅜	8½	8⅜	8⅜	8½	8¾	8⅞	9¼	9⅛	9¼	8,100
28¼ Jan 6	38 Dec 22	38½ Jan 8	39 Jan 15	4½% preferred	50	38¾	38¾	*38½	39	*38½	39	*38½	39	39	39	70
22½ Apr 25	51½ Dec 31	52¾ Jan 2	70¼ Jan 7	Haveg Industries Inc	1	59½	63¾	65¼	66⅞	64⅜	67¾	64¼	66⅛	65	66	32,400
12⅝ July 14	15⅜ Nov 17	14 Jan 27	16⅜ Jan 12	Hayes Industries Inc	5	14⅛	14¼	14⅛	14⅛	*14⅛	14⅜	14	14⅛	14⅜	14⅜	1,600
43¾ Jan 2	67 Nov 10	64¾ Jan 2	71½ Jan 12	Heinz (H J) Co common	25	65	66	65	66	66½	66½	66¼	66½	65	66	2,400
83½ Oct 7	89½ Feb 21	86 Jan 16	86¼ Feb 12	3.65% preferred	100	*86	88	*86	88	*86	88	86	86¼	*86	87½	200
17⅜ Jan 6	30¾ Dec 19	28⅛ Feb 12	31⅛ Jan 28	Heller (W E) & Co	1	28¼	28½	28⅞	29¼	28¾	29⅞	28⅛	29	28⅝	29	2,400
23½ Jan 2	33⅛ Dec 8	30¾ Jan 7	33 Jan 27	Helme (G W) common	10	32⅝	32¾	32⅝	32⅝	32½	32⅝	32⅝	32⅞	33	33	1,000
32½ Jan 2	38 Jun 27	35½ Jan 23	36¾ Feb 13	7% noncumulative preferred	25	36	36	*36	37	*36	—	*36	37	36¾	36¾	60
10 Feb 25	19¼ Nov 10	16⅛ Jan 7	20¼ Jan 21	Hercules Motors	No par	18½	18½	*18¼	18½	18¼	18¼	18¼	18¼	18⅛	18¼	1,100
38¼ May 1	61 Nov 20	50 Jan 19	57 Jan 2	Hercules Powder common	2 1/12	50¾	51¾	51¾	53	52½	53¾	52¾	53½	53¼	55¼	12,500
107¼ Oct 31	118 Apr 23	112¼ Jan 6	114½ Feb 11	5% preferred	100	*114¼	115½	*114¼	115½	114½	114½	*114¼	115½	*115	116	50
53¾ Jan 3	70½ Nov 19	66 Jan 2	72¼ Jan 21	Hershey Chocolate Corp	No par	68¼	68¼	69	69	*68¼	70	*69	70	*69	70	300
35¾ Dec 31	36⅝ Dec 31	34 Jan 8	38⅜ Feb 2	Hertz Co (The)	1	36¼	37½	36⅝	37⅛	36⅞	37¼	37	37½	37	37⅜	15,800
26¼ Jan 14	35½ Nov 20	33¾ Jan 2	39½ Jan 22	Hewitt-Robins Inc	5	35½	36	35⅝	35⅝	*35½	36	36	36	36	36	700
11⅛ Jan 13	15¾ Sep 29	13½ Jan 5	15¾ Jan 16	Heyden Newport Chem Corp	1	x13⅞	14⅝	13⅞	14⅜	14¼	14⅝	14	14¼	14	14⅜	8,100
60 Jan 7	74¼ May 29	64¼ Jan 9	68½ Feb 4	3½% preferred series A	100	x66⅞	67⅛	*66⅞	68	*66⅞	68	*66⅞	68	*66⅞	68	50
74 Jan 2	88½ Nov 28	85 Jan 7	90 Feb 2	$4⅜ 2nd pfd (conv)	No par	x87⅜	87⅜	87⅜	87⅜	*86⅞	88	88	88	*87	88	60
16⅛ Jan 2	33⅜ Dec 19	31⅛ Jan 7	35¼ Jan 14	Hilton Hotels Corp	2.50	32	32⅛	x32	32⅛	31⅞	32⅛	31¾	32⅜	32	33⅞	7,100
9⅛ Jan 10	15¾ Dec 31	15¼ Jan 19	21 Jan 2	Hires Co (Charles E)	1	x17¾	17¾	18	18	17½	17½	17½	17½	17¾	17¾	1,600
21 Jan 2	45⅝ Dec 18	36⅝ Jan 23	42¼ Jan 5	Hoffman Electronics Corp	50c	37½	38½	38	39	39	39⅝	37¾	39	38	39⅛	5,500
9⅝ Jan 20	12¾ Nov 14	12 Jan 5	14⅛ Jan 28	Holland Furnace Co	5	12¼	12¾	12⅜	12⅝	12¾	12⅞	12⅞	13⅛	13	13⅛	3,900
17⅛ Jan 3	25¾ Dec 12	21⅝ Jan 5	23¾ Feb 13	Holly Sugar Corp common	10	22	22¼	22⅜	22½	22½	23	23¼	23⅜	23½	23¾	2,100
25½ Jan 2	30 May 21	27¾ Feb 2	29 Jan 7	5% convertible preferred	30	*27¾	28½	*27⅞	28½	*27⅞	28¼	*27⅞	28½	*27⅞	28¼	—
32¾ Jan 2	47¾ Dec 31	43⅜ Jan 9	49¼ Jan 21	Homestake Mining	12.50	45¼	45¾	45⅛	45½	45¼	45⅝	45¾	46½	46⅛	47	5,500
39¾ Feb 24	67½ Dec 16	59¼ Feb 9	65¾ Jan 2	Honolulu Oil Corp	10	59¼	59½	59¼	59¾	60¼	60¼	60½	61	*60¼	60½	2,000
23½ Apr 7	39⅜ Nov 20	35¼ Jan 28	39 Feb 13	Hooker Chemical Corp com	5	36	36½	36¼	37⅞	37⅝	38⅜	37⅛	38	37½	39	15,400
85 Sep 5	92 Jan 31	84 Jan 2	88 Jan 26	$4.25 preferred	No par	86	86	86	86	*86	87	*86	87	87	87	130
8 Jan 2	8½ Nov 20	7 Feb 9	8¼ Jan 9	Hotel Corp of America common	1	7	7¼	7⅛	7⅜	7	7¼	7½	7⅜	7⅛	7⅜	7,700
19 Jan 7	29¼ Nov 21	27 Feb 13	29¼ Feb 2	5% convertible preferred	25	*28	28¾	28	28	*27½	28¼	27½	27½	27	27	500
15⅞ Feb 10	23¾ Nov 28	20⅝ Jan 7	24 Feb 5	Houdaille-Industries Inc common	3	22⅝	23¼	22¾	23	23	23⅛	22⅝	23	22¾	22⅞	5,300
36¼ Jan 9	41¾ Dec 3	40⅛ Jan 16	41 Feb 12	$2.25 convertible preferred	50	*40⅛	40⅞	*40½	41	40⅞	40⅞	41	41	*40¾	41	500
27½ Jan 13	39½ Sep 16	34 Jan 16	37¼ Jan 2	Household Finance common	No par	35	35¼	35¼	35½	34½	35¼	34½	34¾	34¼	34¾	7,600
74¼ Dec 29	84 Jun 6	75 Jan 6	78 Jan 19	3¾% preferred	100	*77	78	*77	78	*77	78	*77	78	78	78	20
81 Dec 1	90 Jun 6	83½ Jan 5	84¼ Jan 20	4% preferred	100	*83½	85	*83½	85	83½	83½	*83½	85	*83½	85	10
92 Feb 20	97¼ Aug 13	96¼ Jan 22	96½ Jan 30	4.40% preferred	100	*96	98	*96	98	*96	98	*96	98	*96	98	—
52½ Jun 12	75 Nov 17	70½ Jan 12	75 Jan 22	Houston Lighting & Power	No par	x70¾	71	71¼	72	72½	72⅞	72	72	71⅝	73	5,700
8½ Jan 22	15⅜ Dec 18	11½ Jan 15	16⅜ Jan 26	Howard Stores Corp	1	13¾	14	14½	14½	14¾	15	14¾	15	14¾	14⅞	3,100
5¾ Jan 10	14⅝ Dec 30	13⅜ Jan 8	15½ Jan 16	Howe Sound Co (Delaware)	1	13⅞	14⅛	14	14⅛	14	14¼	13⅞	14⅜	13⅞	15¼	35,400
1 Apr 18	3⅛ Sep 9	1½ Jan 8	1⅞ Jan 13	‡Hudson & Manhattan com	100	1⅞	1⅞	1¾	1¾	1¾	1¾	1⅞	1⅞	1¾	1⅞	2,400
3⅛ Dec 22	7⅝ Sep 9	3¾ Jan 2	5½ Feb 13	5% noncumulative preferred	100	4⅞	5	*4⅞	5¼	*4⅞	5¼	5¼	5¼	5	5½	1,100
40¼ Apr 14	63 Oct 13	59¾ Jan 8	64 Feb 6	Hudson Bay Min & Sm Ltd	No par	x61½	62½	62½	63	63⅛	63½	63⅛	63¼	*62½	63	2,100
13⅝ Jan 27	20¼ Nov 17	18 Jan 5	22¾ Jan 21	Hunt Foods & Indust Inc com	5	20⅞	21¼	21¼	21½	21¼	22	*21⅝	21⅞	*21⅝	22	2,300
72½ Jan 17	87¼ Dec 19	87¼ Jan 2	91½ Feb 3	5% preferred series A	100	90	90¼	90½	90½	90½	90½	90½	90½	90	90	230
2½ Jan 2	6¼ Oct 20	5¼ Jan 7	6⅛ Jan 26	Hupp Corp common	1	5⅜	5⅝	5⅜	5⅝	5½	5⅝	5½	5⅝	5½	5⅝	19,400
20½ Jan 2	38¼ Dec 3	35¾ Jan 13	38¼ Jan 29	5% convertible pfd series A	50	37¼	37¼	37¼	37¼	37¼	37¼	*37	37½	37¼	37¼	1,200
13⅝ Jan 2	24⅛ Dec 1	21 Jan 8	23½ Jan 21	Hussmann Refrigerator Co	5	22⅛	22⅛	22	22⅜	22⅜	22⅜	22⅛	22⅜	22⅛	22¼	1,900
				I												
35¼ Feb 11	50 Dec 31	46 Jan 29	52 Jan 12	Idaho Power Co	10	46⅜	46½	46¼	46¼	46¼	47	46½	46¾	46¾	46⅞	2,100
—	—	30¾ Jan 20	34 Feb 13	Ideal Cement Co	5	x32⅛	32½	32¼	32½	32¼	32½	32¼	32⅝	32⅜	34	13,500
28⅛ Jan 13	50⅞ Dec 31	50½ Feb 13	55¼ Jan 21	Illinois Central RR Co	No par	50¾	51½	50¾	52⅛	51¼	52⅜	50⅞	51¾	50½	51	12,200
29¼ Jan 2	38¾ Dec 31	38 Feb 9	40 Jan 7	Illinois Power Co common	15	38	38½	38	38⅜	38⅜	39	39¼	39¼	38⅝	39¼	14,700
41 Oct 13	47½ Jan 21	42 Feb 13	43¾ Feb 4	4.08% preferred	50	*42½	43½	43	43	42½	42½	*42¼	43¼	42	42¼	340
42 Oct 3	48 Jun 9	42¾ Jan 9	44 Jan 19	4.26% preferred	50	*44	45	*44	45	*44	45	*44	45	*44	45	—
47 Dec 1	52½ Jan 22	48 Feb 5	50 Jan 5	4.70% preferred	50	49	49	*48½	49¼	*48½	49¼	49¼	49¼	*48½	49¼	50
45¼ Dec 2	51 Jun 23	45⅞ Jan 7	47 Jan 14	4.42% preferred	50	*46¼	47½	*46¼	47½	*46¼	47½	*46¼	47½	*46¼	47½	—
42½ Dec 2	47½ Feb 3	44 Jan 14	44½ Jan 28	4.20% preferred	50	*44¼	44½	*44¼	44½	*44¼	44½	*44¼	44½	*44¼	44½	—
29¼ Jan 2	38½ Nov 20	37 Jan 2	39½ Jan 22	Indianapolis Power & Light	No par	38⅞	38⅞	38⅞	39¼	39	39⅜	39⅛	39⅛	39⅛	39⅜	2,200
				Industria Electrica De Mexico												
6¾ Apr 25	9⅜ Nov 13	8⅛ Jan 2	9¾ Feb 5	S A	100 pesos	9⅛	9⅜	9⅛	9¼	9⅛	9⅜	9¼	9¼	9⅛	9¼	3,600
14 Jan 2	24¾ Nov 12	22⅛ Feb 9	25½ Jan 16	Industrial Rayon	1	22⅛	22¾	22½	23	22½	22¾	22½	23	22½	22¾	7,500
65 Jan 2	101 Nov 20	95½ Jan 2	102½ Jan 15	Ingersoll-Rand common	No par	95¾	96	96½	98	97½	98¼	97½	97⅞	97	97¾	5,800
156 May 27	162 July 18	158 Feb 2	158 Feb 2	6% preferred	100	*153	163	*153	163	*153	163	*153	163	*153	163	—
73 Jan 2	146 Dec 29	133 Feb 9	150½ Jan 16	Inland Steel Co	No par	133	134½	134½	135½	x135	136¼	136	137½	136	140	5,100
25⅝ Jan 2	43 Oct 13	36⅝ Jan 2	46 Feb 2	Inspiration Cons Copper	20	44	44⅝	43⅞	44¼	44	44⅜	44	44½	44	44⅛	9,200
22½ Jan 13	29½ Dec 12	29¼ Jan 7	31 Feb 6	Insuranshares Ctfs Inc	1	30¼	30¼	*30¼	31	31	31	*30¼	31	31	31	300
37 Apr 29	61¼ Dec 30	58¼ Jan 8	72 Jan 28	Interchemical Corp common	5	64½	65½	65	65½	65	66	[illegible]	[illegible]	[illegible]	65	1,600
86 Oct 1	94 Dec 30	90⅞ Jan 15	94½ Feb 13	4½% preferred	100	*92	94	*92	94	92½	94	*92	93½	93½	94½	120
18¼ Jun 5	26⅛ Sep 30	25 Jan 2	27⅞ Jan 26	Interlake Iron Corp	1	25⅜	25⅞	25⅞	26¼	26	26⅜	[illegible]	[illegible]	25¾	25⅞	5,600
300 Jan 10	552 Dec 29	494 Jan 28	533 Jan 12	Int'l Business Machines	5	505	512	507	512½	506	509¾	503	506	500	506	13,900
27 Jan 2	44 Dec 9	39⅝ Jan 27	42¾ Jan 15	Int'l Harvester common	No par	39⅝	40⅛	39⅞	40½	40¼	41¼	41⅛	41½	41⅛	41⅞	27,900
143 Oct 3	166 Jun 11	147¼ Jan 6	153¼ Jan 14	7% preferred	100	148½	149½	148¾	149½	149¾	149¾	149¾	150¾	150	150¾	720
26⅜ July 7	33⅞ Sep 15	28⅛ July 6	30⅜ Jan 30	Int'l Minerals & Chemical com	5	28⅜	28⅞	28½	29	28⅞	29⅛	28¾	29	28⅝	28⅞	12,700
68½ Jan 13	78½ Jun 13	73 Jan 5	76½ Jan 29	4% preferred	100	*75½	77⅛	*75½	77⅛	*75	78	*75	77⅛	*75	77⅛	—
13⅜ Apr 1	21¾ Aug 27	17⅜ Feb 9	20 Jan 5	International Mining Corp	5	17⅜	17½	17⅜	17½	17⅝	18	17¾	18	18	18	1,300
70⅞ Jan 17	95 Oct 13	86⅜ Jan 8	93⅛ Feb 3	Int'l Nickel of Canada	No par	90⅛	91⅛	90¼	91¾	91½	92¼	91½	92⅛	x90½	91¾	18,400
7 Jan 2	13⅛ Dec 31	12¾ Jan 7	16 Jan 22	International Packers Limited	1	14⅝	15⅜	14¾	15¼	15	15½	15⅜	15¾	15¾	15⅞	25,800
85¼ Feb 27	122½ Nov 7	116¼ Feb 9	121⅜ Jan 30	International Paper common	7.50	116¼	118	117¾	119¼	118¾	120	119	119¾	119	119⅝	12,400
88 Sep 25	96½ July 16	91 Feb 5	94 Jan 28	$4 preferred	No par	*91	92	92	92	*91	94	*91⅛	94	*92	94	100
7⅜ Jan 13	16½ Nov 11	13¼ Jan 26	16⅜ Jan 2	Int'l Rys of Cent Amer com	No par	13¼	13⅜	13¾	13¾	*13¼	13¾	13¼	13¼	*13½	13⅞	500
57½ Jan 7	71 Feb 4	60 Jan 23	66½ Jan 2	5% preferred	100	60¼	60½	60	60	60⅛	60⅛	*60	60½	60	60	140
100 Jan 13	136 Dec 18	130 Jan 5	145 Jan 29	International Salt	No par	*135	140	135	137¼	*132	135	*131	135	*131	134	200
32½ July 14	40 May 7	33¾ Jan 2	37 Jan 12	International Shoe	No par	35¼	35⅜	35⅜	35⅝	35½	35¾	35½	35¾	35⅜	35⅝	4,800
25 Jan 13	41½ Oct 30	37 Feb 10	41¼ Jan 9	International Silver common	25	37¼	37⅝	37	37	37½	38½	37¾	40¼	39½	39¾	6,900
28 Jan 2	35½ Oct 6	34 Feb 10	34½ Jan 7	7% preferred	25	*34	35½	34	34	*33½	35½	*33½	35½	*33½	35	100
29¼ Jan 13	65⅜ Dec 16	57⅛ Feb 9	64¼ Jan 14	International Telep & Teleg	No par	57⅛	58¼	57½	58¾	58¼	58⅞	57⅝	58¼	58	62⅜	43,200
—	—	28 Feb 3	31⅜ Jan 23	When issued		28¾	29½	28⅞	29⅜	29⅛	29¾	28⅞	29⅜	29⅛	31⅜	37,500
21⅞ Jan 3	33¼ Oct 17	29¼ Feb 9	31⅞ Jan 16	International Utilities Corp	5	29¼	29½	29¼	29⅜	29¾	29¾	30	30¼	30	30½	4,400
22 May 28	33⅜ Dec 2	28½ Feb 9	33¾ Jan 14	Interstate Dept Stores	1	28½	28¾	28¾	28⅞	28¾	28¾	*28¾	29¼	29¼	29¼	1,000
13⅛ Jan 2	19 Dec 31	18⅛ Jan 2	19⅜ Jan 7	Interstate Power Co	3.50	18¾	19	18⅞	19	18¾	18⅞	18⅞	19	18¾	18⅞	2,900
32½ Sep 17	35⅜ Aug 7	33⅝ Jan 2	36⅛ Feb 10	Iowa Elec Light & Power Co	5	35	35¼	35½	36⅛	35½	35¾	35⅛	35¾	35¾	35¾	3,300
31 Jan 28	38½ Jun 10	36⅝ Jan 2	38⅞ Jan 20	Iowa-Illinois Gas & Elec Co	1	37⅝	37⅞	37¾	37⅞	37⅝	37¾	37¾	38	38	38⅛	2,900
27¼ Jan 2	34¾ July 16	33¾ Jan 7	37¼ Jan 21	Iowa Power & Light Co	10	35¼	36⅛	35¼	35½	35	35	34⅝	34⅞	35¼	36	3,900
29¼ Jan 13	44⅞ Nov 19	38¼ Feb 9	45 Jan 15	Island Creek Coal common	50c	38¼	38½	39	39⅞	40	40	39½	39⅞	39⅝	39⅞	2,900
118 Jan 10	126¾ July 24	119½ Jan 8	123 Jan 23	$6 preferred	1	*120	123	*120	123	*120	123	120	120	*120	123	80
34¾ Nov 14	42⅝ Oct 28	36⅝ Jan 2	41⅞ Jan 23	I-T-E Circuit Breaker Co	5	x37¾	38¼	38	38½	38⅝	39	39	39	38⅜	38⅞	3,700
				J												
15¼ Jan 2	26¼ Sep 3	21⅝ Jan 13	23⅜ Jan 7	Jaeger Machine Co	5	21½	21½	21⅞	22	22	22	22	22	22	23⅛	5,200
19¼ Feb 25	33½ Oct 3	28 Feb 10	31¾ Jan 28	Jefferson Lake Sulphur Co	1	28⅛	28⅝	28	29	28¾	29⅜	28½	29	28	28¾	6,400
82 Jan 15	90½ May 12	82 Jan 13	85½ Jan 6	Jersey Cent Pwr & Lt 4% pfd	100	83¼	84	*83	85	*83	85	*83	85	84	84	100
56 Feb 3	93½ Nov 20	91⅝ Feb 9	96 Jan 13	Jewel Tea Co Inc common	1	x91⅝	92½	91¾	92½	93	93	93¼	93¼	93¼	93¼	1,300
—	—	—	—	When issued		—	—	—	—	—	—	—	—	*47	48	—
82½ Dec 23	88 Jan 24	85 Jan 28	86½ Jan 9	3¾% preferred	100	*85	86	*84	86	*84	86	86	86	*86	86½	300
34¼ Apr 23	52⅝ Dec 31	51½ Jan 28	56¼ Feb 5	Johns-Manville Corp	5	53⅞	54⅞	54⅜	55	54¾	55¼	54¾	55⅛	55⅛	55⅞	22,300
53 Dec 31	56½ Dec 31	49⅛ Feb 9	57½ Jan 16	Johnson & Johnson	5	49⅛	50¾	50	50½	50⅜	51	50⅜	51	50¼	50¾	7,700
35 Apr 11	61 Dec 30	59¾ Jan 2	67¾ Jan 26	Jones & Laughlin Steel com	10	60½	62	61¼	62¾	62½	63⅞	62⅜	63⅛	62½	63⅞	41,300
93 Mar 4	99¾ Aug 7	97 Jan 2	103¼ Jan 28	5% preferred series A	100	*102½	103	102¾	103	102½	102¾	*102¾	103	102⅝	102¾	350
38 May 22	54½ Oct 8	48⅛ Jan 6	53¾ Jan 21	Joy Manufacturing Co	1	49⅝	50¼	49¾	51½	52	52⅞	52	53½	51¾	52½	9,300

For footnotes see page 26.

Digitized for FRASER
http://fraser.stlouisfed.org/

NEW YORK STOCK EXCHANGE STOCK RECORD

Range for Previous Year 1958 Lowest	Range for Previous Year 1958 Highest	Range Since Jan. 1 Lowest	Range Since Jan. 1 Highest	STOCKS NEW YORK STOCK EXCHANGE	Par	Monday Feb. 9		Tuesday Feb. 10		Wednesday Feb. 11		Thursday Feb. 12		Friday Feb. 13		Sales for the Week Shares
				K												
23 Feb 28	47¾ Oct 13	37 Feb 9	43¾ Jan 5	Kaiser Alum & Chem Corp	33⅓	x37	38⅜	38¼	39½	39	39⅞	38⅝	39½	38⅜	39¼	20,100
68¾ Jan 2	98½ Nov 11	93¼ Feb 10	98¾ Jan 14	4⅛% convertible preferred	100	*92	94½	x93¼	93¼	*92	95	*93¼	95	*93¾	95	100
39¾ Jan 7	45¼ Mar 7	44 Jan 2	47½ Feb 9	4¾% preferred	50	46½	47½	x47	47	*46¼	48	47	47	*46¼	48½	500
83 Jan 2	112⅝ Dec 16	107 Feb 10	117 Jan 29	4¾% convertible preferred	100	109¾	111	x107	108¼	107	107	107	107	107	108	1,000
38⅛ Jan 2	50¼ Dec 23	49¼ Jan 12	52½ Feb 13	Kansas City Pr & Lt Co com	No par	51	51	*51	52	*51½	52	51¾	52	52	52½	2,200
78 Oct 29	86 Feb 14	77 Feb 12	80 Jan 22	3.80% preferred	100	*78	80½	*78	80½	*78	80½	77	77	79	80	2,870
85 Oct 28	92½ May 29	90 Jan 13	92½ Jan 27	4% preferred	100	*89	91	*89	91	*89	91	*89	91	*89	91	----
90¼ Oct 6	103 May 7	94½ Jan 2	96 Jan 9	4.50% preferred	100	*95	97	*96	97½	*96	97½	*96	97½	*96	97½	----
87 Dec 9	96 July 31	89½ Feb 6	89½ Feb 5	4.20% preferred	100	*87⅞	91	*89	91	*87⅞	91	*87⅞	91	*87⅞	90	----
88 Dec 5	99 Jun 20	----	----	4.35% preferred	100	*90⅜	93	*90⅜	93	*91	93	*91	93	*91	93	----
50¾ Jan 10	88¼ Nov 19	79⅝ Jan 7	83¾ Feb 12	Kansas City Southern com	No par	*84	84½	84¼	84¾	86	87⅜	87½	88¾	88½	88½	3,800
34 Jan 2	38½ Aug 13	37 Jan 30	38¼ Jan 22	4% non-cum preferred	50	37¾	37¾	37½	37½	37½	37¾	*37¼	37⅞	37⅜	37⅞	1,100
29⅜ Jan 10	42½ Dec 30	39½ Feb 13	42¼ Jan 6	Kansas Gas & Electric Co	No par	40	40½	40	40	40	40½	39¾	40	39½	40⅜	4,200
25 Jan 2	29¼ Dec 3	28½ Jan 2	31¼ Jan 21	Kansas Power & Light Co	8.75	30	30½	30¼	30½	30¼	30½	30¼	30½	30¼	30⅝	5,300
10⅜ Jan 2	18⅜ Oct 30	16½ Jan 7	20⅞ Feb 4	Kayser-Roth Corp	5	19	19¼	19⅜	19¾	19⅜	19⅝	19⅛	19¾	19⅞	19⅞	2,400
25⅛ Apr 7	43¾ Oct 10	41¾ Jan 28	46⅜ Jan 16	Kelsey Hayes Co	1	41¾	42	42½	43	42¾	43⅛	42¾	43	42¼	43	9,000
75⅛ Jan 27	105¼ Oct 13	96½ Jan 5	108 Feb 4	Kennecott Copper	No par	103⅞	105⅞	103⅝	104⅞	104¾	105⅜	104¼	105½	104	104¾	15,600
33⅞ Jan 2	66¾ Nov 28	55 Feb 12	64 Jan 5	Kern County Land Co	2.50	56½	57¼	x56½	57¼	55¾	57	55	56½	55¼	56⅜	11,400
38 Feb 25	60¼ Nov 11	53½ Feb 12	61⅜ Jan 9	Kerr-McGee Oil Indus common	1	55⅜	56¾	55⅝	56¾	55¾	57	53½	55½	53½	54⅝	9,000
20⅞ Jan 7	29⅛ Nov 11	27⅛ Feb 6	29¼ Jan 9	4½% conv prior preferred	25	27⅝	27⅞	28	28½	*27⅞	28¼	27⅞	28½	27¼	27¼	3,900
30 Jan 2	46¼ Nov 7	43 Jan 7	46¼ Feb 3	Keystone Steel & Wire Co	1	45¼	45½	45½	45¾	*45¼	45¾	45⅞	45⅞	45⅞	45⅞	600
46¼ Jan 16	70¾ Nov 21	59⅞ Feb 2	66 Jan 5	Kimberly-Clark Corp	5	60½	61	60⅝	62½	62	62½	61¼	62½	60¼	61	8,500
19½ Apr 22	28¼ Dec 2	26½ Jan 2	29¼ Jan 20	King-Seeley Corp	1	27⅞	27⅞	27¾	27¾	28	28¼	*28	28½	28¼	28¼	500
25¼ Jan 2	29¾ Feb 7	27⅛ Jan 2	34 Jan 26	KLM Royal Dutch Airlines	100 G	30	30	30⅜	31⅜	31⅜	31¾	31	31	30¾	31¼	1,200
34½ Jan 2	45⅜ Nov 11	42½ Jan 8	48⅛ Jan 27	Koppers Co Inc common	10	45⅛	46	45½	46⅛	45¾	46⅝	46	46½	46¼	47⅝	11,500
78½ Sep 9	86 May 29	81 Jan 2	84¾ Jan 28	4% preferred	100	84¼	84¼	84	84¼	84	84	*84	84½	84	84	190
9⅝ Feb 17	17¾ Oct 21	14⅝ Jan 2	16⅛ Feb 13	Korvette (E J) Inc	1	14⅞	15	14⅞	15	15	15½	15⅛	15½	15½	16⅛	20,200
22½ Jan 2	32¼ Nov 12	32 Jan 2	34⅛ Feb 5	Kresge (S S) Co	10	33½	34	33⅛	33½	x33¼	33¾	33½	33⅞	33⅝	33⅞	5,500
24¼ Jan 2	43¼ Nov 7	38½ Jan 5	42⅝ Jan 26	Kress (S H) & Co	10	40⅝	41¾	x39⅞	40	40	40½	40	40	40⅛	40⅜	3,900
16¾ May 26	22 Dec 31	21 Jan 6	23½ Jan 12	Kroehler Mfg Co	5	21¾	22½	22½	22½	*22½	22¾	22	22	22	22	900
31 Dec 22	33¾ Dec 15	30⅝ Feb 9	34⅜ Jan 22	Kroger Co (The)	1	30⅝	31¼	30¾	31	30⅝	31⅛	30⅝	30⅞	30¾	31⅛	21,300
				L												
13¾ Jan 2	22⅝ Dec 24	21⅞ Feb 9	23½ Jan 22	Laclede Gas Co common	4	21⅞	22	21⅞	21⅞	21⅞	22	21⅞	22	22	22	1,900
22¼ Jan 6	33½ Dec 18	32⅝ Feb 13	34⅞ Jan 22	4.32% preferred series A	25	32¾	32¾	*32⅝	33⅝	*32⅝	33⅝	*32⅝	33⅝	32⅝	32⅝	400
3¼ May 19	4¼ Nov 6	3⅞ Feb 10	4⅛ Jan 15	La Consolidada 6% pfd-75 Pesos Mex		4⅛	4⅛	x3⅞	3⅞	*4	4⅛	4	4	4	4	600
17 Jan 2	25½ Dec 11	24⅛ Jan 8	25¾ Jan 26	Lane Bryant	1	x24¾	24¾	24¾	24⅞	24¾	24⅞	*24⅜	24¾	25	25	2,000
18⅛ Jan 2	25⅜ Dec 18	24½ Jan 8	26⅞ Jan 19	Lee Rubber & Tire	5	24½	25¼	24¾	25⅜	25½	25⅞	25½	25⅞	25¾	26	5,100
25 Feb 20	46¾ Dec 31	44½ Jan 8	51¼ Jan 15	Lees (James) & Sons Co common	3	45½	46	x45½	46½	46	47⅜	47	49¼	47	48¾	11,600
83 Jan 17	89 Mar 28	33½ Feb 6	86 Jan 21	3.85% preferred	100	*84½	88	*84½	88	*84½	88	*84½	88	*84½	88	----
9⅞ Mar 26	12¼ May 9	10⅜ Feb 12	12⅛ Jan 21	Lehigh Coal & Navigation Co	10	10½	10⅝	10⅝	10⅝	10½	10⅝	10⅜	10⅝	10½	10⅝	10,900
28 Jan 2	39½ Oct 21	33⅜ Feb 9	37⅜ Jan 20	Lehigh Portland Cement	15	33⅜	34½	33¾	34½	34¼	34⅝	33½	34	33½	34	8,700
1 Jan 2	1¾ Jan 9	1⅝ Jan 2	2¼ Jan 30	Lehigh Valley Industries com	1	1⅞	2	1¾	2	2	2	1⅞	2	1⅞	2	8,100
14 July 7	17¾ Feb 13	15⅜ Jan 2	20⅛ Jan 22	$3 non-cum 1st preferred	No par	19½	19¾	19¾	19⅞	*19¼	19⅞	19⅛	19¼	19	19	800
3⅞ Jun 20	6¼ Sep 30	5¼ Jan 2	7⅞ Jan 19	50c non-cum 2nd pfd	No par	7⅝	7⅞	7⅝	7⅞	7½	7⅞	7⅛	7¾	7⅜	7½	7,300
5¼ Jan 2	10⅜ Sep 24	8½ Feb 9	10⅞ Jan 12	Lehigh Valley RR	No par	8½	9	8⅞	9	8¾	8⅞	8¾	9	8¾	9⅛	7,400
22¾ Feb 28	32 Dec 19	30 Jan 14	31 Jan 5	Lehman Corp (The)	1	30⅛	30⅜	30⅛	30⅜	30¼	30⅜	30⅛	30½	30⅛	30⅜	10,800
24¾ Feb 10	40¾ Oct 30	36 Jan 7	49¼ Feb 2	Lehn & Fink Products	5	44½	45⅜	44¾	45	45½	45½	44½	45	44	45	1,800
14⅝ Jan 2	19⅜ Sep 2	18⅝ Jan 2	21⅜ Feb 12	Lerner Stores Corp	No par	20⅞	21	20⅞	21⅛	21⅛	21⅛	21⅛	21⅜	21⅜	21⅜	5,000
70½ Jan 2	100 Oct 1	95 Jan 7	109¼ Jan 16	Libbey-Owens-Ford Glass Co	10	97	98⅜	96¼	98	96¾	97¾	96	96⅞	96	96½	11,700
7⅜ Jan 2	13⅝ Oct 13	12 Jan 5	13¾ Jan 9	Libbey McNeill & Libby	7	13	13⅜	13⅛	13¼	13⅛	13¼	13	13¼	12⅞	13⅛	28,800
65⅝ Jan 2	82¼ Dec 5	80⅜ Jan 2	93⅞ Jan 26	Liggett & Myers Tobacco com	25	89½	91	89½	91¼	90⅜	91	90⅞	91⅜	91¼	92⅜	15,000
140 Sep 17	158¾ Jun 4	146½ Jan 2	151½ Jan 22	7% preferred	100	150½	150½	150½	150½	*150½	151	*150½	151	149½	150½	260
60½ Jan 22	96¾ Dec 31	95¾ Jan 2	106¾ Jan 12	Lily Tulip Cup Corp	10	100	100½	101¼	102	101½	101½	101½	102¾	102	102¾	1,400
46¾ Jan 3	63½ Oct 14	57½ Jan 8	60½ Jan 26	Link Belt Co	5	58½	58⅝	58	59	59	59¾	57½	58¾	*57½	58½	2,200
10 Jan 2	15 Oct 21	11 Jan 27	12⅛ Jan 5	Lionel Corp (The)	2.50	11¼	11½	11⅛	11¼	11¼	11¼	11¼	11⅜	11⅜	11½	4,700
6¾ Apr 7	10⅛ Nov 10	9⅛ Feb 2	10½ Jan 8	List Industries Corp	1	9⅝	9⅝	9¾	9¾	9¾	9⅞	9¾	9⅞	9⅝	9⅝	10,300
36⅞ Mar 11	90¾ Dec 11	72⅝ Feb 9	83 Jan 2	Litton Industries Inc	10c	72⅝	75¾	74¼	75⅜	74¼	75¼	73¾	74½	73½	74¾	11,200
-- ------	-- ------	28⅝ Feb 9	32½ Jan 5	Lockheed Aircraft Corp	1	28⅝	29¾	28¾	29⅞	30⅛	30⅜	30	30⅜	29⅛	30⅛	53,500
12⅞ Apr 10	23½ Oct 21	20 Feb 9	21⅞ Jan 20	Loew's Inc	No par	20	20⅜	20¼	20⅞	20⅞	21⅜	20⅝	21⅛	20⅝	21⅛	70,300
28¼ Jan 2	38⅜ Oct 20	33¼ Feb 9	37¼ Jan 5	Lone Star Cement Corp	4	33¼	34	33¾	34½	34½	34⅞	34½	34⅞	34⅛	35⅛	10,900
31 Jan 2	47¼ Dec 8	42⅛ Jan 5	46⅞ Jan 26	Lone Star Gas Co common	10	44⅝	45¼	45	45⅞	45	46	45	45¾	45½	46⅛	12,200
107½ Feb 18	135¾ Dec 9	126 Jan 7	139¾ Jan 26	4.84% conv preferred	100	133½	133½	135¼	135¼	*132	138	135	135	*135	140	60
22⅜ Mar 28	30 Nov 12	29⅝ Jan 2	33¼ Jan 8	Long Island Lighting Co com	10	31¼	31¾	31⅜	31⅝	31¼	31½	31	31¼	31	31⅛	8,900
99 Oct 3	104 Jan 23	102 Jan 16	102 Jan 16	5% series B preferred	100	*101	102½	*101½	102½	*101½	102½	*101½	102½	*102	103	----
82 Mar 4	88½ July 28	83 Jan 15	85½ Jan 16	4.25% series D preferred	100	*85	86½	*85	86½	*85	86½	*85	86½	*85	86½	----
85 Oct 14	92⅞ Feb 11	87 Jan 14	88¼ Jan 2	4.35% series E preferred	100	*86	88½	88	88	*87	89	*87	89	*87	89	20
100¾ Apr 14	129½ Nov 12	128¾ Jan 2	140 Jan 9	4.40% series G conv pfd	100	*134½	137	*135	137	*134	136	*133	136	*133	136	----
32⅜ Jan 10	89 Nov 25	78⅝ Jan 2	87½ Feb 6	Lorillard (P) Co common	10	82¾	84	83⅜	85	83⅛	84¾	82⅝	83¾	81⅜	83⅛	43,800
128 Jan 10	143 Jun 23	138 Jan 6	142 Jan 19	7% preferred	100	140	140	140⅞	140⅞	*140	141	*140	141	140	141	150
27¾ Feb 14	44 Dec 22	42 Jan 2	43¾ Feb 6	Louisville Gas & El Co (Ky)	No par	42¼	43¼	42¼	44	42¼	43½	42⅜	42⅝	42½	42⅞	3,100
55½ Mar 4	81 Oct 6	76¾ Jan 2	87¾ Jan 22	Louisville & Nashville	50	81	82	80½	81⅝	81¾	83¾	82¼	83	82½	83	4,500
11⅜ Jan 2	17 Sep 29	15¼ Jan 27	16⅝ Jan 15	Lowenstein (M) & Sons Inc	1	15½	15¾	15⅜	16¼	16⅛	16¼	16⅛	16⅛	16¼	16½	6,500
60 Jan 10	81⅞ Sep 16	71¼ Jan 7	90⅜ Feb 11	Lukens Steel Co	3.33⅓	80¾	84¾	85½	89¾	86⅛	90⅜	85¾	88¾	86⅝	88⅜	63,600
19½ Jun 11	24⅛ Sep 30	21¾ Jan 5	24½ Feb 11	Lykes Bros Steamship Co	10	23¼	24⅛	23⅛	24	23¾	24½	23¾	24⅜	23¾	24¼	25,200
				M												
23 Jan 2	31⅜ Aug 13	29⅜ Jan 7	35 Jan 22	MacAndrews & Forbes common	10	32	32	32¼	32¼	31¾	31¾	*31¾	32	31¼	31⅞	1,000
116 Jan 15	125 Apr 17	118½ Jan 15	123 Jan 22	6% preferred	100	*121	123	*121	123	*121	123	*121	123	*121	123	----
21⅝ Jan 2	36¼ Nov 17	32¼ Jan 6	35⅜ Feb 11	Mack Trucks Inc	5	33½	34¼	33⅞	34⅜	34⅜	35⅜	34⅝	35⅛	34¾	35⅜	18,700
28 Jan 3	39⅜ Dec 2	37 Jan 2	42¼ Jan 20	Macy (R H) Co Inc com	No par	39¼	39¾	39¼	39¾	39½	40	39⅝	40¼	39¾	40⅝	4,300
78½ Jan 6	88 May 14	83½ Jan 19	86 Jan 2	4¼% preferred series A	100	85	85	84¼	85	84¼	84¼	*84½	85	85	85	220
13¼ Apr 1	18½ Oct 1	18 Jan 2	20⅛ Jan 21	Madison Fund Inc	1	18¼	18⅝	18⅛	18⅜	18⅜	18½	18⅜	18½	18⅜	18⅝	15,900
8 Jan 14	17¼ Dec 31	14 Jan 9	18¼ Jan 30	Madison Square Garden	No par	16⅛	16⅛	16	16	16⅛	16¼	16⅛	16⅛	16⅛	16⅜	1,000
31⅞ Jan 10	71⅛ Oct 13	59 Jan 2	67¾ Feb 5	Magma Copper	10	63¾	64⅝	64	66½	64¾	66½	64½	66¼	65	66¼	19,900
30¼ Jan 2	60½ Dec 1	48¼ Jan 7	55¼ Jan 14	Magnavox Co (The)	1	48¾	50	50¼	51¾	51¼	52¼	50⅝	51¼	50¼	51¼	8,500
390 Feb 10	450 Jun 12	450 Jan 22	470 Jan 21	Mahoning Coal RR Co	50	*450	500	*450	500	*460	500	*460	500	*460	500	----
23⅝ Apr 29	39⅞ Dec 10	36⅜ Jan 6	42 Jan 15	Mallory (P R) & Co	1	x37¾	38¼	37⅞	38¼	38¼	38⅝	37⅝	38⅝	37¾	38⅞	4,000
5¾ Jan 2	8⅜ Sep 29	6¼ Feb 6	7¼ Jan 14	Manati Sugar Co	1	6¼	6⅜	*6½	6⅝	6⅜	6½	*6¼	6⅝	6½	6½	800
5½ Apr 8	8⅜ Nov 19	6⅝ Jan 5	9½ Jan 30	Mandel Bros	No par	8¼	8½	8¼	8⅞	8½	8½	8½	8⅝	8⅜	8½	1,800
12¼ Jan 3	17 Aug 7	15¼ Jan 5	19¾ Jan 30	Manhattan-Shirt	5	17½	17¾	17⅞	18¼	18⅛	18⅛	17⅞	18	*17½	18¼	1,100
21 Jan 2	28½ Oct 1	26 Jan 8	29⅞ Jan 14	Manning, Maxwell & Moore	12.50	27¾	27¾	27¾	28	27⅝	28	27¾	27¾	27¼	27¾	1,900
5¾ Jan 2	7¼ Feb 4	6 Jan 9	7⅞ Jan 26	Maracaibo Oil Exploration	1	6¾	7	6⅞	7	7	7	6¾	7⅛	6½	6⅝	6,400
18½ Jan 2	24¾ Oct 29	23½ Jan 2	24¾ Jan 8	Marine Midland Corp common	5	24	24⅛	23⅞	24⅛	24	24¼	23¾	24⅛	24	24¼	14,300
51½ Jan 9	67 Oct 28	64½ Jan 5	67 Jan 27	4% convertible preferred	50	65	65¼	*65	65⅞	*65½	68	*65½	67	*65½	68	300
25⅝ Jan 2	59¾ Dec 31	52 Jan 29	59⅜ Jan 12	Marquette Cement Mfg Co	4	53	53	52¾	53	52⅝	53¼	52¾	53	52¾	54	4,200
29⅞ Jan 2	45⅝ Nov 7	42½ Jan 2	46 Jan 21	Marshall Field & Co com	No par	x44½	45	44½	44½	44½	44⅞	44	44⅝	44	44	2,300
81½ Jan 8	93½ July 11	91½ Jan 6	93½ Jan 26	4¼% preferred	100	*92½	94	*92½	94	*93	94	*93	94	*93	94	----
30 Sep 25	36⅞ Jan 7	32⅜ Jan 14	38 Feb 13	Martin Co	1	34⅛	35¼	*34½	35⅜	35¼	36⅜	35½	36⅛	35½	38	73,300
25½ Jan 2	42⅜ Dec 3	37 Feb 5	42¼ Jan 16	Masonite Corp	No par	38⅛	38¾	37⅞	38½	38	38⅜	38¼	38⅞	39	40⅜	8,200
34 Jan 2	49½ Dec 22	47 Jan 20	50¾ Feb 12	May Dept Stores common	5	49	49⅝	48¾	49⅝	49⅝	50¼	50	50¾	x50	50¾	8,800
75½ Nov 11	85¾ Jun 26	78 Jan 2	80⅜ Jan 19	$3.75 preferred	No par	78	78	*77½	79	*78	79½	*78	79½	x78	78	70
75 Sep 16	85¾ Jun 16	77¾ Jan 15	80 Jan 19	$3.75 pfd 1947 series	No par	79	79¼	*79	80½	*79	80½	*78	79½	*77½	79	50
66¾ Sep 15	77 July 30	69 Jan 8	72 Feb 6	$3.40 preferred	No par	*71	73	*71	73	*71	73	*71	73	*71	73	----
-- ------	-- ------	77 Feb 2	78 Feb 2	3¾% preferred	100	*77½	79	*78	79½	*77½	79	*77½	79½	*77¾	79½	----
23¼ Jan 2	49½ Nov 19	45⅝ Jan 2	63 Feb 11	Maytag Co common	No par	55	56½	56½	61¼	61¾	63	60¼	61½	60¼	62½	9,800
50½ Jan 31	56½ Nov 20	55½ Jan 2	56½ Jan 5	$3 preference	No par	*56	57	*56	57	56	56	56	56	56	56	100
13 Jan 2	20 Dec 29	19⅝ Jan 7	23⅜ Jan 15	McCall Corp	No par	20⅝	21¼	20½	20½	20⅜	20⅞	21⅛	21½	21½	21½	1,600
18¼ Apr 7	32½ Oct 22	29 Jan 2	33⅛ Feb 6	McCord Corp common	3	x32½	32¾	32	32¼	31½	31½	31½	31½	*30¾	31½	700
39½ Jan 9	45 Dec 24	44 Feb 10	46 Jan 13	$2.50 preferred	50	45	45	44	44	44	44	45	45	*45	45¾	460
-- ------	-- ------	15 Jan 16	19¾ Feb 5	McCrory-McLellan Stores Corp common	50c	16¾	17¾	16⅞	17¼	17	17½	17	17⅜	17¼	17⅝	22,300
62 Jan 2	83½ Dec 29	82¼ Jan 6	94½ Feb 5	3½% convertible preferred	100	90½	90½	88½	90	88	90	*88½	90½	88	90	960
28¾ Mar 3	56½ Dec 1	51 Jan 2	57½ Feb 10	McDermott (J Ray) & Co Inc	1	54	54½	54¼	57½	56	57½	55¼	56¼	56¼	57	12,500
31⅞ Apr 23	41⅞ Sep 26	37¼ Jan 30	40½ Jan 15	McGraw-Edison Co	1	39	39	38½	39	38	38½	38¼	38½	38⅛	38⅞	6,500
39 Jan 2	59¼ Dec 1	55½ Jan 5	60½ Jan 15	McGraw-Hill Publishing	3	56	56¾	56¼	56⅜	56¼	56¼	56½	56½	56½	57	1,500
10½ Jan 2	20⅜ Nov 17	17½ Jan 26	19¾ Feb 3	McGregor-Doniger Inc class A	1	18¼	18½	18¾	18⅞	18¾	19	18¾	18¾	18¾	19	1,800
68½ Jan 2	98 Dec 31	93 Jan 14	99½ Feb 3	McIntyre Porcupine Mines	5	*93¾	95¼	94	95⅛	95¼	95¼	95½	96	95¼	95¼	900
52 Jan 14	70½ Nov 21	64 Jan 19	68½ Jan 6	McKesson & Robbins Inc	18	65¼	66¼	65	66½	66¼	66¾	65¾	67¼	67⅜	67⅝	4,000
7½ Jun 3	9¾ Jan 10	8⅛ Feb 13	8⅞ Jan 5	McLean Trucking Co	10	8¼	8⅜	8⅜	8⅜	8⅜	8⅜	8¼	8⅜	8⅛	8¼	3,300
13½ Jan 2	22½ Dec 19	20⅛ Jan 2	21½ Jan 9	McQuay Norris Mfg Co	10	20½	20½	*20½	20¾	20¾	20¾	20⅞	20⅞	21	21	1,300
33¼ Apr 9	47¾ Sep 24	43 Jan 2	50⅞ Jan 30	Mead Corp common	5	47	48	47¼	47½	47¼	47½	47½	48	47⅜	47½	6,800
86½ Jan 7	96 Apr 25	92½ Feb 5	94 Jan 12	4¼% preferred (1st series)	100	*92½	94	*92½	94	*92½	94	*92½	94	*92½	94	----
22¼ Jan 2	26⅝ Apr 14	23¾ Jan 2	27¼ Jan 12	Melville Shoe Corp common	1	24⅞	25¼	25⅛	25⅜	25⅛	25⅜	25¼	25⅜	25⅛	25⅜	5,300
78½ July 28	85 May 7	80 Jan 5	83½ Jan 23	4% preferred series B	100	x81½	81½	80	80½	80	80¾	*80	81	80½	80⅞	220
19¼ Jan 7	32 Dec 18	29¼ Jan 7	31 Feb 2	Mercantile Stores Co Inc	2⅔	30¼	30¼	30¼	30¼	*30¼	30¾	*30⅜	30¾	x30⅜	30⅜	500
36¾ Jan 10	83⅜ Dec 10	67 Feb 9	77¼ Jan 5	Merck & Co Inc common	16⅔c	67	70⅝	68⅜	71	70½	72¼	71½	72⅝	71¾	72⅝	27,700
74 Oct 1	86 May 20	80 Jan 6	85 Feb 6	$3.50 preferred	No par	*84⅛	85	*84⅛	85	*84⅛	84½	*84⅛	84½	*84⅛	84½	----
30½ Mar 10	53¾ Oct 27	44¼ Jan 8	49¾ Jan 13	Mergenthaler Linotype Co	1	45¾	46	45½	45½	45¾	47½	45¾	46¼	45½	46¼	2,300
15⅝ Jan 2	19½ Feb 5	18 Jan 2	22¼ Feb 3	Merritt-Chapman & Scott	12.50	20¾	21¼	21½	21⅞	21½	21⅞	21¼	21½	21⅛	21½	41,100
39 Jan 2	62½ Dec 10	53¾ Jan 6	59½ Feb 4	Mesta Machine Co	5	57¼	58¼	57⅜	57½	57½	58¼	58¼	58¼	59	59	1,400

For footnotes see page 26.

Digitized for FRASER
http://fraser.stlouisfed.org/

NEW YORK STOCK EXCHANGE STOCK RECORD

Range for Previous Year 1958 Lowest	Range for Previous Year 1958 Highest	Range Since Jan. 1 Lowest	Range Since Jan. 1 Highest	STOCKS NEW YORK STOCK EXCHANGE	Par	Monday Feb. 9		Tuesday Feb. 10		Wednesday Feb. 11		Thursday Feb. 12		Friday Feb. 13		Sales for the Week Shares
						LOW AND HIGH SALE PRICES										
78 Sep 15	92½ May 13	82 Jan 9	84 Jan 26	Metropolitan Edison 3.90% pfd	100	82½	83	*82½	83	83	83	*83	84	82½	84	150
91 Dec 22	102 Apr 9	93 Jan 6	96 Jan 14	4.35% preferred series	100	*95½	96½	*95½	96½	*95½	96½	*95½	96½	*96	97	---
79 Sep 24	90¼ Feb 26	80½ Jan 13	82½ Jan 16	3.85% preferred series	100	*82	82½	82	82	*82	82½	*82	82½	*82	82½	10
79 Oct 15	92 July 7	80 Jan 2	82 Jan 26	3.80% preferred series	100	*80½	83	*80½	83	*81	83	*81	83	*81	83	---
97 Jan 14	104 Aug 12	99 Jan 22	99 Jan 22	4.45% preferred series	100	*97	99	*97	99	*97	99	*97	99	*97	99	---
24⅛ Mar 4	40⅝ Oct 13	33⅞ Jan 2	39⅛ Feb 12	Miami Copper	5	37¼	37⅝	37⅝	38⅜	38¼	39	38⅞	39⅛	38⅝	38⅞	5,500
34¼ Jan 8	48⅜ Dec 5	46 Jan 2	48½ Jan 29	Middle South Utilities Inc	10	47⅜	48¼	47⅛	47¾	47⅜	47¾	47¼	47⅜	46½	47¾	7,700
28⅝ Jun 25	39 Sep 19	33 Jan 23	38½ Feb 2	Midland Enterprises Inc	1	*34¾	36	*34¾	36	*34¾	35½	*34¾	35½	*34¾	35½	---
35¾ Jan 2	43⅜ Oct 13	39½ Jan 2	47 Jan 26	Midland-Ross Corp common	5	45	46	45½	46¼	45⅛	46¼	45⅝	45⅝	45⅜	45¾	2,700
78 Jan 2	88 Jun 10	83¼ Jan 2	90 Jan 29	5½% 1st preferred	100	88¼	89½	89¾	89¾	89	89	88½	88½	88½	89½	290
25⅛ Feb 24	39½ Aug 4	36 Feb 12	38⅞ Jan 22	Midwest Oil Corp	10	37	37	37	37	37	37½	36	37	36½	36½	2,600
14⅝ Jan 7	21½ Feb 6	18 Jan 8	22⅞ Jan 30	Minerals & Chem Corp of Amer	1	19⅜	20	19¾	20¾	20	20¾	20	20½	19⅞	20½	19,000
76 Jan 17	126 Dec 11	111½ Jan 28	121½ Jan 12	Minneapolis-Honeywell Reg	1.50	x113¼	116	114⅞	116¾	117½	119	116¾	117¼	116½	117½	8,400
7⅝ Jan 2	20⅛ Nov 5	18⅛ Feb 9	20⅝ Feb 13	Minneapolis Moline Co common	1	18⅛	18⅜	18⅛	18⅜	18⅝	19¼	19⅜	19⅞	19⅞	20⅝	22,500
59 Jan 10	96 Oct 31	92 Feb 5	95 Jan 8	$5.50 1st preferred	100	*93	94	*93	94	*93	94	*93	94	93¼	93¼	10
13⅜ Jan 13	28 Nov 3	25½ Jan 6	28¾ Feb 13	$1.50 2nd conv preferred	25	*25⅜	25¾	*25⅜	26¼	*25½	26¼	26¼	27½	28¼	28¾	1,300
17 Jan 10	28⅞ Dec 31	26¾ Feb 10	29⅜ Jan 5	Minneapolis & St Louis Ry	No par	x26⅞	27¼	26¾	27	27	27	27	27	27	27	1,800
11⅞ Jan 2	20⅝ Nov 14	18¼ Jan 28	20 Jan 15	Minn St Paul & S S Marie	No par	18½	19	19	19½	19¼	19½	19½	19¾	19¾	20	3,000
73½ Feb 25	116 Dec 29	111½ Jan 8	122 Jan 26	Minn Mining & Mfg	No par	112¾	115	113	118	116¾	118⅛	117¾	118	117⅞	120¼	11,000
21½ Jan 2	35¾ Oct 8	34 Jan 13	36⅞ Jan 30	Minnesota & Ontario Paper	2.50	35¾	36	35¾	36¼	36⅛	36¼	35¾	36¼	35⅞	36¼	7,200
27⅜ Jan 8	35½ Dec 29	35 Feb 9	39 Jan 22	Minnesota Power & Light	No par	35	35½	35⅛	35⅛	35¼	35½	*35¼	35¾	35¼	35¼	1,800
4⅞ Jan 2	18⅞ Oct 6	16¼ Jan 2	19¾ Feb 4	Minute Maid Corp	1	18	18¼	18⅛	19	18⅝	19½	18⅜	19⅛	18½	19	52,800
31 Feb 25	44⅞ Aug 6	40¾ Jan 13	44⅞ Jan 28	Mission Corp	1	41¼	41¾	41⅝	42⅜	42	42¾	41¾	42⅜	41⅝	42½	5,400
18⅜ Feb 25	25⅞ Aug 6	22 Feb 11	26⅛ Jan 26	Mission Development Co	5	22¼	23⅛	22⅜	22⅞	22	22⅞	22	22⅜	21⅝	21¼	15,600
27 Jan 10	39⅜ Dec 16	36½ Jan 2	41 Feb 11	Mississippi River Fuel Corp	10	39	39⅝	38¾	39¾	40⅛	41	40¼	41	40⅝	41	9,400
4¾ Jan 2	9⅞ Jun 5	6⅛ Feb 9	8 Jan 2	Missouri-Kan-Tex RR	5	6⅛	6⅜	6⅛	6½	6⅜	6⅞	7	7⅛	6⅞	7⅛	12,500
20 Apr 2	43⅞ Dec 29	41⅝ Jan 8	47⅞ Jan 22	Missouri Pacific RR class A	No par	44¼	45¼	44	45¾	45⅝	46½	45⅞	46¼	45½	46½	12,500
16½ Oct 24	19¾ Dec 30	19 Jan 2	20⅜ Jan 30	Missouri Public Service Co	1	20¼	20¼	20⅜	20⅜	20¼	20⅜	*20⅛	20⅜	x20	20⅛	1,800
4⅝ Jan 2	14¾ Dec 18	12⅝ Jan 8	16⅛ Jan 30	Mohasco Industries Inc common	5	14¾	15⅛	14⅞	15½	15⅜	16	15⅜	16	15⅜	15⅞	52,700
52 Jan 2	80 Nov 19	60 Jan 9	63½ Feb 13	3½% preferred	100	61	62	62	62½	63	63	63	63	63	63½	400
62 Jan 10	90 Nov 19	68¼ Jan 9	73 Feb 11	4.20% preferred	100	*72	72½	72	72	73	73	*72¾	74	72½	72½	120
8¾ Jan 13	16⅞ Dec 18	14⅛ Feb 12	16 Jan 19	Mojud Co Inc	1.25	*14⅝	15⅜	*14⅝	15	14⅝	14⅝	14⅛	14⅛	*13¾	14½	300
15½ Jan 6	20¼ Sep 29	18¾ Jan 6	24 Jan 29	Monarch Machine Tool	No par	22	22⅜	x21½	21¾	22⅛	22⅛	22	22¼	22	22⅜	2,400
11¼ Apr 22	14¾ Sep 23	13¾ Feb 10	15½ Jan 12	Monon RR class A	25	14	14	13¾	13¾	*13⅝	14½	*13⅝	14½	*13⅝	14½	500
4¾ Apr 8	8⅞ Sep 24	8 Jan 2	10½ Jan 13	Class B	No par	8¼	8¼	8½	8½	8½	8½	8⅛	8½	8⅛	8⅛	1,200
29⅞ Apr 30	41⅜ Nov 20	38¾ Jan 8	42¾ Feb 13	Monsanto Chemical Co	2	39⅞	40¾	40⅜	40⅞	40¾	41⅞	41	41⅜	41⅛	42¾	73,200
22½ Jan 8	31½ Dec 1	28¾ Jan 14	34 Feb 3	Montana-Dakota Utilities Co	5	32½	33	33⅛	33¾	33⅜	33⅞	33½	33⅞	32¼	33¾	4,700
45 Jan 8	71½ Dec 12	63⅝ Feb 4	72 Jan 12	Montana Power Co (The)	No par	68	68¾	69¼	69¼	68	69½	69	69	69	69¼	2,500
				Montecatini Mining & Chemical—												
14⅝ Jun 22	21¼ Dec 29	20¼ Jan 14	22 Feb 12	American shares	1,000 lire	21	21¼	21⅜	21½	21¾	21¾	21⅝	22	21¾	21⅞	15,200
18¼ Feb 25	37½ Dec 22	28⅝ Feb 12	36⅛ Jan 2	Monterey Oil Co	1	29	30⅛	29¼	29⅞	29⅝	29⅞	28⅝	29⅝	28⅝	29¼	15,300
28 Jan 2	42⅞ Nov 13	40½ Feb 3	43¼ Jan 15	Montgomery Ward & Co	No par	40½	40¾	40½	41⅜	41	41⅜	41	41⅜	40¾	41⅛	31,800
17⅜ Jan 2	21⅞ Nov 17	20⅝ Jan 6	24½ Feb 4	Moore-McCormack Lines	12	23⅜	24¼	23⅝	24⅛	23⅞	24	*23¾	24	24	24¼	3,000
11½ Jan 8	23¾ Dec 31	23¾ Jan 2	28½ Feb 13	Morrell (John) & Co	10	26¾	27½	26¾	27½	27½	27⅞	27½	27⅞	27½	28½	34,300
35 May 5	60½ Dec 31	57½ Jan 28	62¾ Jan 15	Motorola Inc	3	60¼	61⅜	59¾	60¾	59¾	60¾	59¾	60¼	59	60⅜	15,000
37 Jan 2	75¾ Dec 29	65 Feb 9	74½ Jan 19	Motor Products Corp	10	65	66½	66	66¼	*65½	66½	65½	66	66	68½	2,200
12¾ Apr 3	18⅜ Nov 11	16 Feb 9	17¾ Jan 9	Motor Wheel Corp	5	x16	16⅛	16	16½	16	16½	16	16¼	16⅜	16⅜	2,500
19½ Jan 2	32¼ Nov 21	28 Jan 2	32 Jan 20	Mueller Brass Co	1	30¼	30¼	30¼	30½	30¼	30¾	30¾	30⅞	30⅜	31⅜	2,400
17 Jan 6	25⅝ Oct 13	24⅝ Jan 2	29⅜ Jan 30	Munsingwear Inc	5	27½	27½	27¼	27¼	27½	27⅞	27½	27¾	27½	27½	1,500
30¾ Jan 2	45 Dec 18	43⅜ Jan 2	47¾ Jan 15	Murphy Co (G C)	1	x46	46	46⅛	46½	46¼	46⅝	46¼	46⅜	45⅞	46½	2,700
19¾ Jan 2	33½ Nov 28	27⅝ Feb 10	30½ Jan 2	Murray Corp of America	10	27¾	28½	27⅝	28⅛	27⅞	28	27⅞	28⅛	28	28¼	5,000
38 Feb 25	50 Sep 18	45 Feb 9	50¾ Jan 9	Myers (F E) & Bros	No par	45	45	45	45½	*46	46½	46	46½	*46	46½	700
				N												
11 Jan 8	15 Aug 19	13⅞ Jan 2	18 Jan 9	Natco Corp	5	15⅜	15¾	15⅝	15⅝	15¼	15¾	*15¼	15½	15⅜	15¾	1,000
43⅞ Jan 2	59¼ Oct 14	52¼ Jan 12	59½ Jan 29	National Acme Co	1	56½	56½	56½	56½	55½	55½	*55½	55¾	55½	56	500
14⅛ Jan 2	22¾ Dec 29	21¼ Jan 6	29⅜ Jan 22	National Airlines	1	24⅛	24⅝	24¼	25⅞	26	26¼	25	25⅞	25¼	25⅞	13,900
9⅝ Jan 2	16½ Dec 19	14⅞ Jan 7	18⅛ Jan 26	National Automotive Fibres Inc	1	15½	15⅞	15	15⅜	15⅛	15½	15	15⅜	15¼	15⅜	8,000
23⅝ Mar 2	31 Jan 8	26¼ Jan 2	29½ Jan 22	National Aviation Corp	5	27½	27¾	27⅝	28	27⅝	28	27½	27¾	27½	27⅞	4,000
41⅞ Jan 6	51½ Nov 20	49⅜ Jan 15	55 Jan 30	National Biscuit Co common	10	51⅞	52¾	52⅜	53	52⅝	53⅛	53¼	53¾	52⅞	53½	6,600
149¾ Oct 3	168 Jan 20	154½ Jan 2	161½ Feb 3	7% preferred	100	*157	158½	155	157	*154	156½	*154½	156½	155½	156½	100
9¾ Jan 2	16¼ Nov 20	12⅝ Feb 9	14⅝ Jan 12	National Can Corp	10	12⅝	12⅞	12⅝	13⅛	12⅞	13⅛	12⅞	13⅛	13⅛	13¼	10,800
50½ Jan 17	86¼ Dec 19	71½ Feb 9	80 Jan 5	National Cash Register	5	71½	73¾	71½	73¼	73	73¾	72⅛	73¼	71½	73	32,900
19¼ Jan 2	30⅞ Dec 11	28⅛ Jan 28	32¼ Jan 15	National City Lines Inc	1	29⅜	30	29¼	29⅞	30	30⅝	30¼	30¾	30¼	30⅞	7,700
37¾ Jan 7	49⅝ Nov 21	46¼ Feb 2	51 Jan 9	National Dairy Products	5	47	48	x47	47⅞	47⅞	48⅜	48	48¾	48¼	48¾	8,700
20⅝ Jan 2	31⅜ Nov 19	29¼ Feb 12	32⅝ Feb 13	Natl Distillers & Chem Corp com	5	29½	30⅛	29½	30⅛	29¾	30⅛	29¼	29⅞	29⅜	30⅝	31,500
86¼ Jan 6	103½ Nov 19	99¾ Jan 5	101¾ Jan 7	4¼% pfd series of 1951	100	101⅛	101⅜	x100¾	101	100½	101⅜	101⅜	101½	101⅜	101½	6,000
17⅛ Jan 2	24 Dec 9	22⅞ Feb 13	24⅞ Jan 21	National Fuel Gas Co	10	23⅜	23⅞	23⅝	23⅞	23½	24	23¼	23⅝	22⅞	23⅛	10,000
42 Jan 8	59¾ Dec 11	59⅛ Feb 10	64⅞ Jan 15	National Gypsum Co common	1	59⅝	61	59⅛	60¼	60½	61½	61	61	60⅜	60¾	7,000
90 Jan 7	100 May 8	94¼ Jan 7	97 Jan 15	$4.50 preferred	No par	*95½	98	*95½	98	*95½	98	*95½	98	*95½	98	---
84⅛ Apr 17	115½ Oct 10	104 Feb 9	117 Jan 22	National Lead Co common	5	104	106	105	107	107½	109	106	107¼	106	107¼	11,000
148 Oct 2	168 Jun 19	152¼ Jan 5	158½ Feb 9	7% preferred A	100	158½	158½	157½	157½	155½	156½	*155	156½	x155	155½	330
128½ Nov 7	143 Jun 17	131 Jan 5	133 Feb 2	6% preferred B	100	131¼	131½	*131¼	132½	132½	132½	*132	132½	132	132	290
13⅝ Jan 7	18¾ Sep 10	17 Jan 2	19⅝ Feb 5	National Linen Service Corp	1	19¼	19½	*19¼	19½	19½	19½	*19¼	19½	19¼	19¼	700
21¾ May 12	30⅝ Sep 25	28⅝ Jan 2	36⅜ Feb 2	Natl Malleable & Steel Cast	No par	x33¼	34	33¾	34½	34	34½	34	34½	33½	34⅜	3,800
15 Jan 6	20 Sep 19	17⅜ Jan 2	18½ Jan 22	National Shares Corp	1	18	18⅛	18	18⅛	18⅛	18¼	18⅛	18¼	18¼	18¼	5,400
47⅛ Apr 11	77¾ Dec 17	74¼ Jan 7	82½ Feb 6	National Steel Corp	10	78½	80	78½	78¾	79	79¾	79¼	79⅜	79⅜	79½	12,800
30⅝ Jan 13	40¾ Sep 9	35¾ Jan 28	38⅝ Feb 13	National Sugar Ref Co	No par	36⅜	36½	36⅜	36⅜	36¾	37	37½	38	38¼	38⅝	1,800
42⅝ Jan 2	71¾ Dec 10	66 Jan 13	74¾ Jan 26	National Tea Co	5	x72⅜	73¾	71	73	69⅝	71⅜	69¼	69¾	69⅞	71⅜	15,200
7⅜ Jan 2	11½ Dec 4	10¼ Jan 6	12¼ Jan 14	National Theatres Inc	1	10⅝	11	10⅝	10⅞	10¾	10⅞	10¾	11	10¾	10⅞	31,700
7¼ Jan 3	12⅞ Oct 22	12 Jan 9	13⅝ Jan 29	National U S Radiator	1	12⅜	12¾	*12⅝	12¾	12¾	13	12⅞	12⅞	12⅞	12⅞	1,200
9⅝ Jan 2	14¼ Oct 7	13½ Jan 7	16⅛ Feb 11	National Vulcanized Fibre Co	1	15⅜	15⅝	15⅜	15⅝	15¾	16⅛	15¾	16	15¾	16⅛	7,700
4¾ Jan 2	8½ Dec 18	7⅝ Jan 8	9¾ Jan 29	Natomas Co	1	8¼	8⅝	8⅜	8½	8⅝	8⅞	8⅝	9	8¾	9⅛	17,600
13⅛ Jan 3	16¾ Nov 24	16¼ Jan 2	18⅜ Jan 8	Nehi Corp	1	17¼	17⅜	17¼	17¼	17	17¼	17¼	17¼	17⅜	17⅜	1,400
10⅛ Jan 3	13¾ Aug 11	12 Jan 9	14⅜ Feb 3	Neisner Bros Inc	1	14¼	14¼	14⅜	14⅜	14¼	14⅜	14⅛	14⅛	14⅛	14⅜	1,100
26¼ Jan 2	38½ Nov 19	36¾ Jan 2	41 Feb 2	Newberry Co (J J) common	No par	40¼	41	40⅝	40¾	40	40⅛	40	40	39¾	40	2,400
74½ Oct 23	84½ July 7	78½ Jan 14	81⅛ Feb 11	3¾% preferred	100	*81	82	81	81	81	81⅛	*81	82	*81	82	130
14½ Jan 8	20 Nov 19	19⅝ Jan 2	21¼ Jan 19	New England Electric System	1	20¾	20⅞	20⅞	21	20⅝	20⅞	20⅝	20¾	20½	20¾	11,300
82 Dec 15	96 May 29	84½ Jan 19	84½ Jan 19	New Jersey Pr & Lt Co 4% pfd	100	*84	86	*84	86	*84	86	*84	86	*84	86	---
68 Jan 14	108½ Oct 13	101¼ Jan 7	106 Feb 3	Newmont Mining Corp	10	102½	104½	102⅛	103½	103¼	104¼	*102½	103½	103¼	103½	2,200
36¼ Apr 30	50⅝ Oct 13	43⅝ Jan 19	48⅜ Feb 11	Newport News Ship & Dry Dock	1	x45⅜	46	46	47⅛	46¾	48⅜	46⅝	48¼	46⅜	47⅜	17,800
17¾ Jan 2	26 Dec 17	23½ Jan 27	25⅞ Jan 19	New York Air Brake	5	x23½	24¼	24	24⅛	24	24⅛	24⅛	24¼	24⅛	24¼	3,100
13¼ Mar 3	29⅜ Nov 20	25⅞ Feb 9	30⅞ Jan 6	New York Central	No par	25⅞	26½	26¼	26¾	26½	27	26⅛	26¾	26	26⅝	54,600
18 Apr 2	32½ Nov 10	32 Jan 2	34¾ Jan 15	N Y Chicago & St Louis Co	15	32⅛	33	32⅝	33¼	33⅛	33¾	33¼	33½	33⅛	33½	20,300
180 Jan 16	275 Dec 31	280 Jan 8	440 Feb 13	N Y & Harlem RR Co	50	350	350	375	380	400	400	410	410	425	440	80
				N Y New Haven & Hartford Co—												
5⅛ Jan 2	12⅜ Sep 24	9¼ Jan 23	10¾ Jan 6	Common	No par	9¼	9⅜	9½	9⅞	9⅝	9⅝	9⅝	9⅝	*9¼	9⅝	2,100
14¼ Jan 2	24⅞ Sep 25	18⅛ Feb 10	20¾ Jan 5	Preferred 5% series A	100	18½	18½	18⅛	18½	19	19	18½	18½	18⅝	18¾	1,300
25⅛ Apr 8	36¾ Oct 8	33⅛ Jan 26	37½ Feb 13	New York Shipbuilding Corp	1	35½	36½	35½	36¼	36	36½	36⅛	36⅝	36½	37½	15,600
				N Y State Electric Gas Corp—												
38¼ Jan 2	56¾ Dec 31	53½ Feb 9	58¼ Jan 21	Common	No par	53½	54½	53½	54½	54¾	55	55½	55½	55	55	1,600
74½ Sep 17	85 Mar 18	77 Jan 16	82 Feb 3	$3.75 preferred	100	81¼	81¼	81½	81½	*81¼	82	81½	81½	81½	81¾	430
29¼ Jan 2	39 Nov 18	38⅛ Jan 2	41⅜ Jan 14	Niagara Mhk Pwr Corp com	No par	39	39⅜	39¼	39½	39¼	39¾	39	39⅜	39	39⅜	20,500
67 Sep 5	76 July 8	68½ Jan 8	71 Feb 13	3.40% preferred	100	70	70	70¾	70¾	70½	70½	*69½	70⅞	71	71	170
70½ Sep 19	80⅞ July 25	73¼ Feb 6	75¾ Jan 20	3.60% preferred	100	73½	73¾	73¾	74	73¾	74	73¾	74	74	74	1,320
76 Oct 2	88½ Apr 23	79 Jan 7	82 Jan 29	3.90% preferred	100	*80⅜	81½	80⅜	81½	80⅜	81	81½	81½	*80⅜	81⅞	260
80 Sep 25	93½ Jan 24	82¼ Jan 5	87½ Jan 19	4.10% preferred	100	86	86	*85	87½	84½	84½	*83½	85½	*83½	85½	50
103 Aug 15	108 Feb 6	104½ Jan 5	107¼ Jan 29	5.25% preferred	100	*105¼	107	*105¼	107	106	106	106¾	106¾	*106	107	110
94 Sep 17	105¼ May 16	96¾ Jan 5	100 Jan 15	4.85% preferred	100	99	99	99	99⅜	99⅜	99⅜	99⅜	99½	99½	99½	930
18⅞ Jan 2	27 Dec 29	26¼ Jan 2	28⅝ Jan 26	Niagara Share Corp	5	26¾	27⅜	27	27¼	27½	27½	*27⅛	27⅜	27¼	27¾	2,400
31⅛ Jan 3	61¾ Dec 2	56 Jan 9	70 Jan 20	Nopco Chemical Co	2	66⅛	66¼	66⅛	66¾	66½	66½	66¼	66½	67	67½	1,500
53¾ Apr 7	92 Nov 19	84½ Feb 6	94 Jan 9	Norfolk & Western Ry common	25	84½	85¼	84¾	85¾	86½	86½	86¾	87¼	87⅝	89¾	3,900
21½ Sep 5	23½ Apr 18	22½ Jan 12	22⅞ Jan 9	Adjustment preferred	25	*22⅝	22⅞	*22⅝	22⅞	22⅝	22⅝	*22⅝	22⅞	*22⅝	22⅞	900
25⅝ Feb 20	45⅞ Dec 19	39¼ Feb 9	45⅞ Jan 5	North American Aviation	1	39¼	40⅝	40¼	41¾	41½	42¼	41⅛	41⅞	40¼	41⅜	42,300
15¼ Jan 2	27⅞ Nov 17	21¾ Jan 28	24⅝ Feb 11	Northeast Capital Corp	1	23½	23¾	23½	23⅝	23⅝	24⅝	24	24	24	24⅜	4,500
63½ Apr 11	72½ Nov 19	70 Jan 6	73 Jan 27	Northern Central Ry Co	50	72	72	*71	72	*71	72	*71	72	*71	71½	40
26⅜ Apr 9	32⅜ Dec 30	32⅛ Jan 2	35¾ Jan 22	Northern Natural Gas Co	10	33⅜	33⅞	33⅝	33¾	33⅜	33½	33¼	33⅞	33¼	33⅜	7,300
102 Oct 23	109½ Jun 13	105 Jan 7	107¾ Feb 9	5½% preferred	100	107¾	107¾	*107½	108	*107½	108	*107½	108	*107½	108	100
106⅞ Aug 5	113½ May 26	108 Jan 8	112½ Feb 13	5.80% preferred	100	111	111	111	111	111	112	112	112	112	112½	480
32¼ Jan 12	59⅜ Nov 5	47½ Feb 9	52⅛ Jan 19	Northern Pacific Ry	5	47½	48¾	48	48½	48⅛	49⅜	48	49	48¼	49¼	20,300
				Northern States Pwr Co (Minn)—												
16⅝ Jan 7	22½ Nov 11	22⅛ Jan 2	24⅞ Jan 23	Common	5	23⅞	24⅛	23⅞	24	23¾	23⅞	23¾	23⅞	23⅞	24	7,800
70½ Sep 25	83½ Jan 23	72¼ Jan 2	75½ Jan 15	$3.60 preferred series	100	73¼	74	73	73¼	73¼	73¼	73¼	73¼	73½	74¼	480
81 Aug 29	94 Jun 13	83½ Jan 27	85½ Jan 19	$4.10 preferred series	100	84	84	*83½	84¾	83	83½	*83¼	84½	83½	84½	200
79⅞ Sep 25	92 July 16	83½ Jan 21	84¾ Feb 10	$4.08 preferred series	100	*83½	85	84¾	84¾	*83½	85	*83½	85	*83½	85	10
80¾ Oct 1	94¼ Jun 19	82⅞ Jan 5	85 Jan 15	$4.11 preferred series	100	83	83½	84¼	84¼	*83½	84½	*83½	84½	84½	84½	310
83½ Dec 31	93½ Mar 7	84 Jan 5	85½ Jan 16	$4.16 preferred series	100	*85	86	*85	86	85	85	*85	86	*85	86	100
22⅛ Apr 7	37½ Dec 17	31¼ Jan 5	36 Jan 26	Northrop Corp	1	31¾	32¾	32⅛	32¾	33¾	34¼	33⅞	34⅜	33⅜	34⅛	26,700
10⅛ Jan 2	33⅛ Dec 31	30¼ Jan 7	34 Jan 5	Northwest Airlines Inc	10	31⅝	32¼	31¼	32½	32⅝	33¼	32¾	33½	33⅛	33⅞	18,500
30¼ Dec 17	34¼ Dec 31	31⅞ Jan 7	35 Jan 22	5¼% conv preferred	25	33½	33½	34	34½	34⅞	35	34⅞	35	35	35	2,100
31 Feb 6	57½ Dec 10	47½ Jan 27	52½ Jan 9	Norwich Pharmacal Co	1.25	48½	48½	49	49	49½	50½	51½	51½	50½	51½	900

For footnotes see page 26.

Digitized for FRASER
http://fraser.stlouisfed.org/

NEW YORK STOCK EXCHANGE STOCK RECORD

Range for Previous Year 1958 Lowest	Range for Previous Year 1958 Highest	Range Since Jan. 1 Lowest	Range Since Jan. 1 Highest	STOCKS NEW YORK STOCK EXCHANGE	Par	Monday Feb. 9		Tuesday Feb. 10		Wednesday Feb. 11		Thursday Feb. 12		Friday Feb. 13		Sales for the Week Shares
				O												
50⅞ Jan 14	60½ Nov 20	60⅛ Jan 2	67¾ Jan 30	Ohio Edison Co common	12	63⅝	64¾	64	64¾	64	64¾	64	64¼	64	64¾	4,300
90 Sep 16	103 Jun 10	91 Jan 2	95¾ Jan 16	4.40% preferred	100	94¼	94¼	94¼	94½	*94	96	*94	96	*95	96	180
78½ Sep 19	92¾ May 16	80 Jan 2	85 Jan 12	3.90% preferred	100	84¾	85	*84	86	84	84	*83¼	84	83	83¼	280
94½ Nov 17	103 Jan 17	96¾ Feb 10	100 Jan 13	4.56% preferred	100	98¼	98¼	x96¾	97½	97	97	97¼	97½	96¾	96¾	440
89 Oct 31	102 May 16	95 Jan 29	95¼ Jan 16	4.44% preferred	100	*93	96	*93	96	*92½	95¾	*92½	95¾	*92½	95¾	---
28½ Jan 13	43⅛ Aug 11	39⅝ Jan 2	44⅜ Feb 4	Ohio Oil Co	No par	x41⅛	42⅜	41⅛	42	41⅝	42¾	41⅞	42½	41½	42	23,600
27 Dec 3	29⅞ Dec 31	28⅛ Feb 10	34 Jan 13	Okla Gas & Elec Co common	5	28½	28¾	28⅛	28⅞	29¼	30⅛	30¼	30¾	30¾	30⅞	4,300
17⅛ Jan 6	18⅞ Jun 3	17⅝ Jan 5	17⅞ Jan 15	4% preferred	20	*17¾	18	*17¾	18	*17¾	18	17¾	17¾	17¾	17⅞	300
88½ Dec 31	98 May 27	89 Jan 27	90½ Feb 5	4.24% preferred	100	89½	89½	*89	90½	*89¼	90½	*89¼	91	*89½	91	30
27¼ Dec 5	29¼ Dec 9	27⅛ Jan 5	30¾ Jan 23	Oklahoma Natural Gas	7.50	28½	28⅞	28⅞	29	28¾	29	29	29	28¾	29	6,000
31½ Apr 7	45⅛ Dec 31	41⅞ Feb 9	47¾ Jan 15	Olin Mathieson Chemical Corp	5	x41⅞	42¾	42¼	43¾	43⅜	44⅛	43¼	43¾	43½	45⅜	35,900
7½ Jan 2	15¼ Dec 15	14⅛ Jan 7	18⅞ Jan 30	Oliver Corp common	1	16⅛	16¾	16¼	16¾	16½	16¾	16½	16⅝	16⅜	16¾	20,500
66 Jan 3	94½ Dec 15	92 Jan 7	110½ Jan 30	4½% convertible preferred	100	101	102	102	103	104	104	102½	104	103¼	105	800
40¼ Jan 13	74 Dec 17	61½ Jan 19	75¼ Jan 5	Otis Elevator	6.25	63½	65	62¾	63¾	63	64½	64	64⅞	64¾	65	4,900
20½ Jan 7	35 Dec 18	30¼ Jan 26	34¾ Jan 2	Outboard Marine Corp	30c	32¾	33⅛	33	33⅜	33⅛	33⅜	33	33½	33⅛	33½	21,000
82½ Mar 4	118 Dec 2	112½ Jan 2	116 Feb 5	Outlet Co	No par	*115½	117¼	*115½	117¼	*115½	117¼	*115½	117¼	*115½	117¼	---
12 July 15	15¾ Dec 4	15½ Jan 15	15¾ Jan 20	Overland Corp (The)	1	*15½	16	*15½	16	*15½	16	*15½	15⅞	*15½	16	---
37½ Feb 24	66½ Dec 16	61¼ Feb 10	65¾ Jan 16	Owens Corning Fiberglas Corp	1	61¾	62¾	61¼	61¾	62	62½	62¾	64¼	63¾	64	6,300
59 Jan 7	89½ Dec 11	79½ Feb 9	91⅜ Jan 12	Owens-Illinois Glass Co com	6.25	79½	82½	x81¾	83⅜	82	83¼	81	82¼	81¾	82½	13,000
93½ Oct 31	99¾ July 29	97¾ Jan 27	99½ Jan 12	4% preferred	100	99	99	99	99	98½	98½	99	99	98	98⅞	1,900
25½ Jan 2	38¾ Aug 6	32 Feb 12	36 Jan 16	Oxford Paper Co common	15	33	33	33	33	32½	33	32	32½	32	32½	2,200
85½ Oct 1	96½ May 5	94¾ Jan 5	99¾ Feb 4	$5 preferred	No par	x98¼	98¼	*98	99	98⅞	99	98	98	*97¾	98	40
				P												
7⅝ Jan 2	14 Oct 3	10¾ Jan 26	12¾ Jan 30	Pacific Amer Fisheries Inc	5	11½	11½	12	12	12	12	11⅞	12	11¼	11¾	2,700
9½ Jan 2	21⅝ Dec 18	19⅝ Jan 5	23¾ Jan 16	Pacific Cement & Aggregates Inc	5	20⅛	21¼	20¼	21⅛	21¼	21¾	21	21⅜	21⅜	21¾	5,600
10 May 22	14¾ July 30	13½ Jan 19	15⅜ Jan 5	Pacific Coast Co common	1	13⅞	13⅞	13¾	13¾	13¾	13¾	13¾	14	14	14¼	700
18¼ Jan 17	22½ Nov 20	22¼ Jan 2	22½ Jan 14	5% preferred	25	*21½	22½	*20½	22½	*20	23½	*20½	22½	*20½	22½	---
40 Jan 2	64½ Nov 3	56½ Jan 28	63⅞ Jan 5	Pacific Finance Corp	10	57⅛	57¼	x56⅜	57¾	57¼	57⅝	57⅛	57⅜	57⅛	57⅝	5,200
47¾ Jan 2	64 Dec 18	61 Jan 20	65¾ Jan 7	Pacific Gas & Electric	25	61	62⅛	61¼	62¼	62¼	63	62	63	62	63	11,400
40⅛ Jan 2	54⅛ Dec 31	51¾ Jan 19	56¼ Jan 7	Pacific Lighting Corp	No par	52⅝	53⅞	52⅛	53⅛	52⅝	52⅞	52½	52⅞	52⅝	52⅞	8,600
20¾ Feb 21	39½ Oct 30	37 Jan 19	37 Jan 19	Pacific Mills	No par	*34⅜	38	*34¾	38	*34¾	38	*34¾	38	*34¾	38¾	---
117¾ Jan 2	150 Dec 17	149 Jan 2	168 Jan 9	Pacific Telep & Teleg common	100	155½	156⅞	155⅛	157	156⅛	157⅜	156⅜	158	157½	158¼	2,550
130 Sep 30	143 Apr 21	134¾ Jan 30	144 Jan 9	6% preferred	100	135¼	136	136¼	136¼	*135¼	137	*135	136½	*137	137	60
4 Feb 27	5½ Nov 7	4½ Jan 7	6¼ Jan 29	Pacific Tin Consolidated Corp	1	5⅞	6	5⅞	6	5⅞	6	5¾	5⅞	5¾	5⅞	5,400
12¾ Jan 3	23½ Nov 12	22⅛ Jan 2	30⅛ Jan 22	Pan Amer World Airways Inc	1	25¾	26½	26	27⅜	26¾	27¾	26½	27	26¾	28¼	83,100
				Panhandle East Pipe Line—												
37 Jan 2	62¼ Dec 8	53¾ Feb 12	59¼ Jan 2	Common	No par	55	56¼	55¾	57½	54½	56⅛	53¾	55¾	54	54¼	8,000
90 Jan 3	98 Apr 15	92 Feb 3	94 Jan 28	4% preferred	100	*92	93½	93	93	*92	93	92	92	*92	93	100
30⅝ Jan 2	47¾ Nov 5	46 Jan 7	47¼ Jan 29	Paramount Pictures Corp	1	46¼	46½	46¼	46½	46⅝	46¾	46⅜	46½	46½	46⅞	5,800
33 Dec 2	45⅛ Dec 8	36⅜ Feb 9	41⅛ Jan 20	Parke Davis & Co	No par	36⅜	37	36¾	37¾	37	37¾	37½	37⅞	37⅝	38¾	42,400
19 July 17	27⅞ Dec 23	23⅜ Jan 23	26¾ Feb 4	Parker Rust Proof Co	2.50	*25⅝	25¾	25⅞	26	26	26⅛	26⅜	26½	26⅛	26⅜	2,000
15¼ Jan 6	57 Oct 29	46¼ Jan 12	53½ Feb 12	Parmelee Transportation	No par	46¾	46¾	*46⅜	47¼	47	52⅞	52	53½	51¾	51¾	4,200
2¼ Jan 9	3½ Nov 21	2½ Jan 23	3⅛ Jan 30	Patino Mines & Enterprises	1	2¾	2¾	2¾	2¾	2¾	2¾	2¾	8¾	2⅞	3	4,700
7½ Jan 2	15⅝ Nov 11	13⅝ Jan 7	15⅛ Jan 16	Peabody Coal Co common	5	13⅞	14⅛	13⅞	14⅛	14	14⅛	13¾	14	13⅞	14⅛	15,900
19¼ Jan 6	25 Jun 16	22½ Jan 3	23½ Jan 2	5% conv prior preferred	25	*23	23½	23½	23½	22¾	22¾	*22½	23	*22⅜	23	400
30⅛ Jan 10	49 Dec 30	47¼ Jan 8	52¼ Jan 14	Penick & Ford	3.50	50	50¾	50½	50½	50⅛	50¼	50	50¼	50½	51½	4,200
23⅛ Jan 3	39½ Nov 20	34⅜ Feb 10	38⅜ Jan 6	Penn-Dixie Cement Corp	1	35	35⅜	34⅜	35⅜	35¼	35⅞	35	35½	34¾	35⅞	19,000
3½ Jan 2	8¾ Aug 25	7 Jan 2	8¼ Feb 12	Penn-Texas Corp common	1	7⅝	7⅞	7⅝	7⅞	7⅝	7⅞	7¾	8¼	8	8⅛	83,800
13⅝ Jan 2	23¾ Oct 17	21⅜ Jan 28	23½ Jan 21	$1.60 convertible preferred	40	22	22	22	22⅜	22⅛	22⅛	22⅜	22¾	22½	22¾	8,100
82½ Jan 7	113 Dec 9	98½ Jan 21	111½ Jan 30	Penney (J C) Co	No par	108¼	109¼	108¼	110	108	109⅝	108½	109	109	109½	6,700
49¼ May 15	85 Dec 31	74½ Jan 20	82¾ Jan 2	Pennsalt Chemicals Corp	10	76¼	76⅜	76	77	77	77¼	76½	76⅞	78	78	1,600
49 Jan 13	65 Oct 14	62 Jan 5	72½ Feb 13	Penna Glass Sand Corp	1	71	71	*70½	71¼	71¼	71¼	*71	72½	72½	72½	600
41½ Jan 2	57¼ Dec 31	55¼ Feb 5	57¾ Jan 9	Penn Power & Light com	No par	55⅜	55¾	55⅝	55¾	55⅜	56¼	*56	56½	56	56¼	2,900
94¼ Sep 18	104¼ Jun 19	99 Jan 6	100¾ Jan 13	4½% preferred	100	99½	100	99¼	100¼	99¾	100½	100¼	100¼	100	100½	500
92½ Sep 30	101¾ Apr 25	94¼ Jan 7	97⅝ Jan 28	4.40% series preferred	100	96¾	96¾	97	97¼	97⅛	97¼	97¼	97¼	97	97¼	550
11½ Feb 48	19⅞ Dec 29	16⅜ Feb 9	20 Jan 5	Pennsylvania RR	10	16⅜	16¾	16½	16¾	16¾	17	16½	16⅞	16½	16¾	39,800
26⅝ Jan 7	43¼ Dec 29	43 Feb 10	45 Jan 23	Peoples Drug Stores Inc	5	*43	43¾	43	43	43	43	43	43	43¼	43¼	600
37 Jan 2	51¾ Dec 8	49¾ Jan 5	54½ Feb 13	Peoples Gas Light & Coke	25	52¾	53½	53⅛	54¼	54⅛	54⅜	54	54¼	53¾	54½	17,600
32½ Mar 11	69¾ Sep 23	62 Feb 9	68 Jan 2	Peoria & Eastern Ry Co	100	62	63	62¾	62¾	63	63	*62¼	63½	*62¼	63½	80
19⅛ Jan 2	27 Dec 18	26¼ Jan 2	30¼ Jan 21	Pepsi-Cola Co	33⅓c	28⅝	29⅜	29	29¼	29⅛	29½	29⅛	29⅜	29¼	29½	19,000
40½ Dec 30	41½ Dec 5	36¼ Feb 13	42½ Jan 6	Pet Milk Co common	No par	36½	36½	*36½	37	36⅞	36⅞	*36¼	36⅞	36¼	36¼	1,000
86 Jan 14	102 May 9	99 Jan 13	99 Jan 13	4½% preferred	100	*97½	100½	*97½	100½	*97½	100½	*97½	100½	*97	100½	---
14⅛ Jan 3	18⅞ Dec 8	18 Jan 6	19¾ Jan 22	Petroleum Corp of America	1	19½	19⅝	19⅜	19⅜	19¼	19½	18⅞	19¼	18⅝	19	2,900
3 Jan 2	5 Apr 10	4 Jan 12	6 Jan 29	Pfeiffer Brewing Co	5	5	5¼	5	5⅛	5⅛	5¼	5	5¼	5	5⅛	8,300
49¾ Jan 13	111 Dec 9	97¼ Feb 9	110¼ Jan 26	Pfizer (Chas) & Co Inc common	1	97¼	99¼	97½	100¾	100¼	101	99¾	101	100½	101¼	6,800
92 Jan 7	100½ Jun 17	96 Jan 13	96½ Feb 2	4% 2nd preferred (conv)	100	*96½	97	96½	96½	96½	96½	*96½	97	96½	96½	100
37 Jan 22	64¼ Nov 20	59¾ Jan 7	65⅜ Jan 16	Phelps-Dodge Corp	12.50	63⅛	63¾	63¼	63½	63¼	63¾	63⅜	64¼	64⅜	65	10,700
37⅛ Jan 2	50¼ Dec 31	49 Jan 2	51¼ Feb 6	Phila Electric Co common	No par	50	51	50⅞	51	51	51¼	50½	51	50½	50¾	4,800
20½ Sep 11	24 Jun 16	22 Jan 5	22¾ Jan 26	$1 conv preference com	No par	22⅜	22⅜	22⅛	22⅛	*22	22½	22¼	22¼	22¼	22¼	500
96½ Oct 7	107¼ May 6	99½ Jan 9	101 Jan 2	4.40% preferred	100	100½	100½	100	100½	100½	100½	100	100	100	100	370
81 Aug 27	93½ Feb 7	83 Jan 28	87 Jan 5	3.80% preferred	100	84½	84½	84	84	85	85	84½	85	84	84½	430
92 Nov 24	102 May 5	95½ Feb 10	99 Jan 2	4.30% preferred	100	*95½	97	95½	95½	*95½	96½	96½	96½	*95½	97	60
100 Sep 8	107 May 13	101¼ Jan 9	104½ Jan 26	4.68% preferred	100	*103	104½	103	103⅛	*103	104½	*103	104½	*103	104½	20
27⅛ Jan 2	72 Nov 14	64¼ Jan 6	88 Feb 13	Phila & Reading Corp	1	x79⅛	80½	80	81	80⅝	82	81⅞	85⅜	83¾	88	14,900
12⅝ Jan 2	26⅜ Dec 1	21 Jan 7	26 Jan 23	Philco Corp common	3	23	23¾	23¼	23⅞	23⅞	24⅜	23¾	24⅜	23¾	24¼	14,900
57½ Jan 3	71½ Nov 24	67 Jan 5	70 Feb 9	3¾% preferred series A	100	70	70	69	69	*69	70	69¼	69¼	68¾	69¼	170
43 Jan 2	62 Dec 31	61¼ Jan 2	65¼ Jan 22	Philip Morris Inc common	5	61⅜	62½	61¼	63	62⅝	63½	63¼	63½	61⅞	63	11,300
74¾ Jan 2	89 Mar 18	80 Jan 5	83 Jan 20	4% preferred	100	*82	83	82⅞	83	*82	83	*82	83	*82	83	30
75 Jan 29	86 Mar 12	79 Jan 8	80¼ Jan 21	3.90% series preferred	100	*79	80½	*79	80½	*79	80½	*79	80½	80¼	80¼	30
36⅝ Feb 27	49½ Dec 8	47¼ Jan 2	51⅝ Feb 2	Phillips Petroleum	5	48½	49⅞	49	50⅜	49½	50¼	49⅛	50⅜	49⅛	49⅞	41,900
7½ Jan 2	12⅛ Sep 24	11⅛ Jan 28	12⅜ Jan 15	Phillips-Van Heusen Corp com	1	11½	11½	11½	11½	11⅝	11⅞	11¾	11⅞	11⅞	12⅛	3,100
95¼ May 7	97 Apr 14	96 Jan 5	96 Jan 5	5% preferred	100	*95⅛	98	*95⅛	98	*95⅛	98	*95⅛	98	*95⅛	98	---
42½ Jan 3	74¼ Dec 23	72½ Jan 2	88 Jan 15	Pillsbury Co common	25	80½	81¼	80¾	81¼	81¼	82½	81½	82	81½	81⅞	4,200
88¾ Nov 25	100½ Jun 20	90 Jan 2	92 Jan 15	$4 preferred	No par	*90¼	92	*90½	92	*90½	92	*90½	92	*90½	92	----
14 Jan 2	24½ Nov 20	20¼ Jan 8	25 Feb 12	Piper Aircraft Corp	1	23⅝	24	24	24	24	24¾	24¾	25	24¾	25⅝	9,100
82½ Feb 26	100 Nov 17	87 Jan 19	96½ Jan 6	Pitney-Bowes Inc	2	92	93½	91½	94	94¾	95	95	96½	96¾	97	6,200
16⅛ Jan 2	22⅜ Oct 13	21⅜ Jan 5	23⅞ Jan 14	Pitts Coke & Chem Co common	10	21⅝	22	21⅝	22⅝	x22½	22⅞	22¼	22½	22	22¼	2,800
82¾ Jan 6	93½ Jun 25	91 Feb 13	93 Jan 15	$5 convertible preferred	No par	92½	93½	*92	93½	x93	93	*91½	93	91	91½	50
84¼ Jan 7	99¼ July 29	93 Feb 5	93¾ Jan 29	$4.80 preferred (conv)	No par	*92½	94½	*93	94½	*92½	94½	*92½	94½	*92	94½	---
14½ May 13	17½ Aug 8	15¼ Jan 8	16⅝ Jan 28	Pittsburgh Forgings Co	1	15¾	16⅛	16	16	16¼	16⅜	16⅛	16⅜	16⅛	16¼	2,200
133 Nov 10	135 Jun 4	133 Jan 9	133 Jan 9	Pitts Ft Wayne & Chic Ry com	100	*135	140	*135	140	*135	140	*135	140	*135	140	---
128 Apr 17	140 Jan 22	134 Jan 5	140 Jan 30	7% guaranteed preferred	100	139	139	*139	141	*139	141	*139	140	*139	140	20
18⅝ Jan 2	28⅜ Oct 13	24½ Jan 9	29¼ Jan 22	Pitts Metallurgical Inc	1.25	25⅝	27	26	26⅜	25⅝	26¼	26½	26¾	26	26	4,100
67½ Feb 25	81 Aug 11	74 Jan 9	84½ Jan 19	Pittsburgh Plate Glass Co	10	76¼	77⅛	76¼	77¼	76¼	79½	77½	78¼	76⅝	77⅞	23,200
6 Jun 12	7⅝ Feb 4	7⅛ Jan 2	8⅜ Jan 15	Pittsburgh Screw & Bolt	1	8	8⅛	7⅞	8⅛	8⅛	8⅜	8¼	8⅜	8⅛	8¼	23,800
14¼ Jan 2	24⅝ Dec 30	23½ Jan 7	28¾ Jan 26	Pittsburgh Steel Co common	10	24⅛	25	24¼	25	24¼	25⅛	24⅛	24⅜	24⅛	24⅞	15,400
62 Jan 2	73 Oct 23	71¼ Jan 2	82½ Jan 29	5% preferred class A	100	79	80	78	78¾	*78	79½	79½	80½	*79	80	260
68½ Jun 2	80 Oct 10	77½ Jan 8	86 Feb 9	5½% 1st series prior pfd	100	85	86	84¾	85	*82	84½	*83	84¼	*82	84	500
17½ July 7	24¼ Sep 29	20⅜ Feb 13	23⅛ Jan 9	Pittsburgh & West Virginia	100	21⅛	21⅜	21⅜	21½	21⅛	21½	21	21¼	20⅜	21	1,700
113¾ Aug 27	125 July 11	123½ Jan 2	130 Jan 29	Pittsburgh Young & Ash pfd	100	*127	131	*129	131	130	130	*128	130	*128	130	10
29¾ Jan 10	77¾ Dec 18	67 Feb 6	74⅞ Jan 2	Pittston Co (The) common	1	67	67¾	68	70	70¼	72	69½	70½	70¼	70¾	4,400
69 Jan 10	113¼ Dec 16	105 Jan 6	114¼ Jan 22	$3.50 convertible preferred	75	106	107	107	109	109½	112	108½	109½	110½	110½	3,900
19¼ Jan 31	39½ Nov 14	35¼ Jan 16	37¾ Jan 20	Plough Inc	2.50	36	36	*36	36¼	36	36⅜	36⅛	36¼	35¾	36⅛	1,500
21⅞ Mar 20	32¼ Nov 14	27½ Jan 12	30⅛ Jan 22	Plymouth Oil Co	5	27½	28	27½	29⅝	29¼	29¾	28⅞	29⅛	29	29	9,800
43½ Jan 2	109⅝ Nov 20	96¼ Jan 28	106 Feb 12	Polaroid Corp	1	96½	99⅜	98⅝	100	100¼	102	102	106	104¼	106	36,100
16½ Jan 2	27¾ Oct 2	24 Jan 7	26¼ Feb 2	Poor & Co	10	x24⅝	25	24¼	24½	24½	24½	24⅜	24⅜	24	24½	2,300
88¾ Dec 15	90 Dec 12	88 Jan 14	90⅜ Feb 11	Porter Co Inc (H K)— 5½% sink fund preference	100	89⅞	90	89⅞	90	89⅞	90⅜	90	90	90	90½	610
22¾ Jan 10	28¼ Dec 31	27⅜ Jan 22	29⅜ Jan 13	Potomac Electric Power Co	10	28¾	29	28⅝	28⅞	28⅝	29	28⅝	28⅞	29	29	1,800
55 Jan 31	78⅝ Nov 20	73¼ Feb 9	77¼ Jan 19	Procter & Gamble	2	73¼	74⅜	73¾	74¼	74	74	74¼	74¾	74½	75½	5,200
42½ Jan 9	50¼ Dec 31	48½ Feb 13	58¾ Jan 5	Public Service Co of Colorado	10	49⅝	49¾	49½	49¾	49½	49⅝	49¼	49⅝	48½	49¼	3,200
29¾ Jan 2	39 Nov 14	38⅜ Jan 2	40⅞ Jan 19	Public Serv Elec & Gas com	No par	39⅛	39⅞	39¼	39⅞	39½	39⅞	39⅞	40	39⅞	40¼	16,400
26⅜ Jan 7	40½ May 2	29¼ Jan 2	30¾ Jan 19	$1.40 div preference com	No par	30	30⅜	30	30⅜	29⅞	30⅜	30⅛	30⅜	30¼	30½	2,500
82 Oct 29	93 Feb 18	84 Jan 6	87 Feb 13	4.08% preferred	100	86½	86½	86½	86½	*85½	86½	*86	88	87	87	30
83½ Nov 5	95 Apr 18	84¾ Jan 6	87 Jan 19	4.18% preferred	100	87	87	*86½	87	*86½	87	*86½	87	*86½	87	100
86 Oct 29	98 Apr 23	88 Jan 2	93 Jan 16	4.30% preferred	100	90	91½	92	92	*90½	92	*90	91½	90½	90½	280
100 Sep 12	107½ Apr 22	102 Jan 2	105½ Jan 30	5.05% preferred	100	103½	104¼	103¾	104½	104½	104½	104½	105	105	105½	780
37 Jan 7	46 Dec 31	45⅜ Jan 2	48⅝ Feb 9	Public Serv Co of Indiana	No par	48	48⅝	x47½	47¾	47½	48	46¾	47⅞	47	47¼	27,300
70¼ Nov 26	80¾ Mar 13	71¼ Jan 2	74 Jan 16	3½% preferred	100	*72¼	73½	*72	73	73	73	*72	73½	73	73	40
21 Sep 18	24½ Jan 10	21¾ Feb 4	23¾ Jan 13	4.32% preferred	25	22	22	x22	22	*21¾	22½	*21¾	22½	*21¾	22½	300
20⅛ Nov 12	23½ Jun 18	21 Feb 2	22 Jan 23	4.16% preferred	25	*21¼	22	*21	21¾	*21	22	*21	22	21¾	21¾	100
105 Oct 15	113½ Dec 31	113½ Jan 2	117½ Feb 5	4.80% preferred	100	117	117	x116	116¾	115½	116	115¼	116	*115¼	116	580
5⅞ Jan 2	15¼ Dec 11	12⅜ Jan 8	15 Jan 16	Publicker Industries Inc com	5	13⅜	13⅞	13⅝	13¾	13½	13¾	13½	13⅞	13¼	13½	12,600
67¼ Jan 8	85 Dec 30	84½ Feb 9	86⅛ Jan 7	$4.75 preferred	No par	84½	84½	*84½	85	84½	84½	*84⅝	85	*84¾	85	70
26⅞ Jan 7	35¾ Dec 29	32¾ Jan 8	35¼ Jan 28	Puget Sound Power & Light Co	10	34½	35	34½	34⅞	34⅛	34⅞	34½	34¾	34¾	34⅞	5,000
43¼ Jan 2	60 Nov 19	58 Jan 2	62¾ Jan 26	Pullman Inc	No par	59⅞	60¾	60¼	60¾	61	62	62	62¾	60½	62	5,200
29 Feb 25	45 Dec 31	40⅝ Feb 13	46½ Jan 26	Pure Oil (The)	5	42⅝	43½	43⅛	43¾	42½	43¾	41	42⅜	40⅝	42¼	19,600
				Q												
27¼ Feb 11	52 Nov 19	49¾ Jan 5	54½ Jan 16	Quaker Oats Co (The) common	5	50¼	50½	50	50⅜	51	51¼	50¾	51	50⅞	51½	4,200
131 Oct 28	146½ Apr 23	131½ Jan 2	139 Feb 13	6% preferred	100	138½	138½	136¾	136¾	137½	137½	137½	137½	138½	139	100
23 July 28	28½ July 24	25¾ Jan 2	27¾ Jan 26	Quaker State Oil Refining Corp	10	26¼	26½	x25⅞	25⅞	25⅞	26	25¾	25¾	*25⅝	26	900

For footnotes see page 26.

Digitized for FRASER
http://fraser.stlouisfed.org/

NEW YORK STOCK EXCHANGE STOCK RECORD

Range for Previous Year 1958 Lowest	Range for Previous Year 1958 Highest	Range Since Jan. 1 Lowest	Range Since Jan. 1 Highest	STOCKS NEW YORK STOCK EXCHANGE	Par	Monday Feb. 9	Tuesday Feb. 10	Wednesday Feb. 11	Thursday Feb. 12	Friday Feb. 13	Sales for the Week Shares
				R							
30¼ Jan 2	43¼ Dec 31	44⅛ Feb 6	50⅛ Jan 15	Radio Corp of America com	No par	43⅛ 43⅞	44 45⅜	45¼ 45⅞	45⅛ 45½	45¼ 46½	40,700
69⅛ Sep 30	75½ May 12	71½ Jan 2	73¾ Jan 16	$3.50 1st preferred	No par	71¾ 72	72 72	72½ 72¾	72¾ 72¾	72¼ 72¼	1,000
16⅜ Apr 10	24½ Dec 31	23⅛ Jan 9	24¾ Jan 2	Ranco Inc	5	23¼ 23¾	23⅛ 23⅜	23⅜ 23½	23½ 23⅞	23¼ 23⅝	4,500
45¼ Apr 8	60¾ Oct 21	56½ Jan 6	62 Feb 5	Raybestos-Manhattan	No par	60¼ 61	*60 61	*60 61	60½ 60½	*60½ 61½	400
14⅛ Jan 13	23⅜ Dec 17	19¾ Feb 9	22⅜ Jan 19	Rayonier Inc	1	19¾ 20⅛	19⅞ 20½	20 20½	20 20⅜	20 20¼	26,000
21½ Feb 28	69 Dec 17	56½ Jan 16	66 Jan 5	Raytheon Mfg Co	5	58⅜ 59¾	60 61½	61 62⅜	60¼ 61½	60¼ 61¼	43,700
19¼ July 14	25¼ Jan 20	22¼ Feb 5	25 Jan 21	Reading Co common	50	22½ 23	22½ 23⅜	22¾ 23¼	23 23⅛	23⅛ 23½	7,200
31¾ July 25	34¾ Jan 24	34 Jan 5	37½ Jan 26	4% noncum 1st preferred	50	*36¾ 37⅛	37 37	36¾ 36¾	*36½ 36¾	36¾ 36¾	300
25¾ Jun 10	30½ Dec 29	30 Jan 2	33¼ Jan 14	4% noncum 2nd preferred	50	31¾ 32	*32¼ 32½	32¼ 32¼	*31¾ 32¼	32¼ 32¼	600
17¼ May 28	25⅞ Aug 8	19⅞ Jan 2	23¾ Feb 13	Reed Roller Bit Co	No par	22½ 22⅞	22¾ 23⅜	22¾ 23½	22¾ 23⅛	22 22¾	9,000
6 Jan 2	14¼ Oct 27	12 Jan 5	15⅜ Jan 13	Reeves Bros Inc	50c	12⅝ 12¾	12¾ 13¼	13⅛ 13½	13⅛ 13⅜	13¼ 13½	6,300
31½ Jun 10	59⅜ Dec 29	54½ Feb 9	63⅞ Jan 9	Reichhold Chemicals	1	54½ 56⅜	55⅜ 57¼	56 57½	55⅞ 56⅝	56⅛ 47¼	12,800
				Reis (Robt) & Co—							
3⅛ Jan 2	8½ Nov 11	7 Jan 2	12¼ Feb 13	$1.25 div prior preference	10	10⅛ 10½	10⅜ 10½	10½ 10⅞	11 11⅝	11⅜ 12¼	9,100
12¾ May 7	18 Oct 15	16⅜ Jan 5	17½ Feb 11	Reliable Stores Corp	10	17⅛ 17⅛	17¼ 17¼	17⅛ 17½	17 17	17 17	1,100
31 Jan 13	50¼ Oct 27	42⅝ Jan 8	46¼ Feb 11	Reliance Elec & Eng Co	5	45½ 45⅞	45⅞ 46	45⅞ 46¼	46 46	46 46	4,600
16⅛ Dec 31	22 May 20	16⅜ Jan 2	17⅞ Jan 19	Reliance Mfg Co common	5	17⅞ 17⅞	*17¼ 17¾	*17¼ 17¾	*17¼ 18	*17¼ 17¾	100
54 Jan 9	60⅜ Jun 24	55 Jan 7	58 Feb 9	Conv preferred 3½% series	100	57⅞ 58	*58 59½	*58 59½	*58 59½	*58 59½	110
16½ Jan 2	29½ Jun 2	26¼ Feb 4	28¾ Jan 7	Republic Aviation Corp	1	26¾ 27¼	27 27¼	27 27½	27 27¼	26¾ 27	9,400
5 Jan 7	9⅞ Dec 11	8½ Jan 22	9⅝ Jan 5	Republic Pictures common	50c	8⅛ 9⅛	8⅞ 9	8¾ 9	9 9⅛	9 9⅛	7,300
9½ Jan 2	14½ Nov 19	13½ Jan 6	14¾ Feb 5	$1 convertible preferred	10	14⅝ 14⅝	14½ 14¾	*14¼ 14¾	14 14¼	13¾ 14⅛	1,300
37¾ Apr 8	77⅝ Dec 19	69 Feb 9	75¼ Jan 5	Republic Steel Corp	10	69 70⅞	69½ 70¾	70¼ 71⅝	69⅜ 70¾	69¼ 70¼	31,300
22⅛ May 12	39⅜ Dec 29	38¾ Jan 5	43⅜ Feb 2	Revere Copper & Brass	5	41⅛ 42	41⅛ 41⅜	41⅛ 41½	40½ 41	40⅞ 41¼	8,400
25¾ Jan 10	54½ Dec 30	46⅝ Feb 9	54⅞ Jan 5	Revlon Inc	1	46⅝ 47⅜	47 48¼	48 48⅞	48⅞ 49	49 49¾	25,200
8⅛ Jan 2	33¼ Dec 9	30¾ Jan 7	37⅝ Feb 2	Rexall Drug Co	2.50	33½ 35⅛	33⅜ 34½	34½ 34⅞	34½ 35½	34⅝ 35⅛	26,600
32¼ Jan 10	78⅛ Dec 31	65½ Feb 9	76⅜ Jan 2	Reynolds Metals Co common	1	65½ 67⅞	67½ 69⅞	68½ 69⅞	68 69½	67⅝ 69⅛	35,200
41⅝ Jan 6	47½ Dec 12	46 Jan 15	48 Jan 6	4¾% preferred series A	50	46½ 46¾	46¾ 47	47 47	46¾ 46¾	46½ 46⅝	2,800
63⅞ Jan 10	90¾ Dec 31	90⅝ Jan 2	104 Jan 26	Reynolds (R J) Tobacco class B	10	x100½ 101½	100½ 102	102½ 103	102½ 103	102 103	9,900
78½ Jan 9	87¾ May 22	81⅛ Jan 6	84 Jan 28	Preferred 3.60% series	100	*83 84½	*82⅛ 84	*82½ 84	*82½ 84	*82½ 84	---
10½ Jan 2	20⅛ Dec 22	18 Jan 27	21⅛ Feb 13	Rheem Manufacturing Co	1	18 18⅜	18½ 18¾	18⅝ 19½	19 20¾	20½ 21⅛	54,700
1⅞ Jan 2	3 Oct 14	2½ Jan 2	2¾ Jan 5	Rhodesian Selection Trust	5s	2½ 2⅝	2½ 2⅝	2½ 2⅝	2½ 2⅝	2½ 2½	24,500
55 Feb 28	109¾ Dec 1	97½ Jan 8	111 Jan 26	Richfield Oil Corp	No par	x100¼ 101¾	101½ 102¼	102 102½	99 102¼	98 99¾	7,600
19½ Jan 2	38¾ Nov 13	34½ Jan 8	37 Jan 22	Riegel Paper Corp	10	34⅞ 35⅛	34¾ 34¾	35¼ 36¼	35¾ 36½	36 36	1,400
32⅝ Jan 2	44⅛ Dec 16	40½ Jan 22	50 Jan 27	Ritter Company	5	*43¼ 44	44½ 44½	*44 44⅞	*43½ 44½	*43¼ 44¼	400
4 Jan 2	5⅝ Oct 13	4⅜ Jan 2	5⅛ Feb 13	Roan Antelope Copper Mines		4⅞ 5	4⅞ 5	4⅞ 5	4⅞ 5	5 5⅛	19,200
22¼ Jan 2	35¼ Dec 30	31⅜ Jan 19	34⅞ Jan 2	Robertshaw-Fulton Controls com	1	32⅛ 33	32⅜ 32⅞	32⅞ 33⅜	33⅛ 33⅜	33½ 33⅞	5,300
28 July 18	34¾ Dec 10	— —	— —	5½% convertible preferred	25	*33½ 37½	*34 36½	*33½ 36½	*34 37	*33½ 36½	---
28¼ Jan 2	41¼ Dec 31	39⅞ Jan 23	42½ Jan 13	Rochester Gas & Elec Corp	No par	41⅛ 41⅝	41 42¼	42 42¼	41⅞ 41⅞	41⅝ 42	11,200
— —	— —	13/32 Feb 5	13/32 Feb 5	Rights (expire Feb 24)		7/16 ½	7/16 7/16	½ 17/32	15/32 17/32	15/32 17/32	238,700
22⅝ Jan 2	30⅜ Oct 1	29⅛ Jan 2	34 Feb 6	Rockwell-Standard Corp	5	33¼ 33¾	*32½ 33	33 33¼	32½ 33	32⅜ 32⅞	10,900
312 Apr 2	505 Dec 18	481½ Jan 29	501½ Jan 23	Rohm & Haas Co common	20	490 492¾	487½ 488½	488 489½	486½ 486½	488 492	700
90 Jan 6	96 Jan 28	92 Jan 30	92 Jan 30	4% preferred series A	100	*90 94	*90 94	*90 94	*90 94	*90 94	---
22⅛ Dec 30	25½ Dec 8	21⅜ Feb 10	23⅛ Jan 23	Rohr Aircraft Corp	1	21⅝ 22	21⅜ 21⅞	21¾ 22⅛	21⅞ 22¼	21⅞ 22	10,500
17¾ Apr 30	32½ Dec 18	30½ Jan 12	47⅞ Jan 26	Rome Cable Corp	5	44¾ 45⅝	44⅜ 46	46 46⅝	46⅜ 46½	45½ 45¾	4,900
7⅞ Apr 17	12¼ Nov 20	10⅛ Jan 7	12¼ Jan 14	Ronson Corp	1	10⅞ 11⅛	10⅞ 11⅝	11⅜ 11⅜	11⅝ 11¾	11⅝ 11⅞	18,600
12⅞ Jan 2	20⅛ Dec 2	19¼ Jan 2	26 Jan 20	Roper (Geo D) Corp	1	20⅛ 20⅜	20½ 21	21⅜ 22¼	22¼ 23½	22⅝ 23¼	4,600
37¼ Jan 13	53¼ Nov 20	44⅛ Feb 12	50⅛ Jan 26	Royal Dutch Petroleum Co	20 G	45⅛ 46⅛	45⅝ 46¼	45⅜ 46¼	44⅛ 45½	44⅜ 45⅝	139,500
16 Apr 7	25¼ Oct 6	22 Feb 9	24⅜ Jan 2	Royal McBee Corp	1	22 22⅞	22⅞ 22⅞	22⅞ 22⅞	22¼ 22⅞	22¾ 23½	17,400
30½ Jan 2	40¾ Nov 20	38⅝ Jan 2	41⅝ Jan 30	Ruberoid Co (The)	1	40½ 41⅛	40¼ 41	40⅝ 41	40¾ 41	41⅛ 41⅞	6,000
8 Jan 14	11⅜ Dec 30	10⅞ Jan 2	13⅜ Jan 9	Ruppert (Jacob)	5	11 11	11¼ 11½	11½ 11½	11⅛ 11¼	11¼ 11¼	3,100
				S							
24½ Jan 10	41¾ Dec 22	38 Feb 9	42¼ Jan 15	Safeway Stores common	1.66⅔	38 39	38⅛ 39¼	38⅞ 39⅜	39¼ 39⅞	39¼ 39¾	27,300
84½ Dec 9	95¼ Jun 10	84¾ Jan 9	88 Feb 13	4% preferred	100	*86½ 87	86¾ 86¾	86¾ 86¾	87¼ 87¼	87½ 88	190
161 Jan 24	233½ Nov 19	— —	— —	4.30% conv preferred	100	*250 260	*245 270	*250 280	*255 265	*255 265	---
22¾ Jan 2	35⅜ Nov 17	29⅜ Feb 10	34 Jan 16	St Joseph Lead Co	10	30⅛ 30⅜	29⅜ 30¼	29½ 29⅞	29½ 30	29½ 30⅛	12,200
24 Jan 2	31½ Dec 1	30½ Jan 2	32½ Jan 22	St Joseph Light & Power	No par	31½ 32	31½ 31½	31⅝ 31⅝	32 32	31½ 31½	1,100
10½ Jan 2	21⅜ Oct 30	21⅛ Feb 6	23¾ Feb 4	St L San Fran Ry Co com	No par	21⅛ 21⅞	21¼ 21⅞	21½ 22	21¼ 21¾	21⅜ 22	13,700
63 Apr 7	73 Oct 29	72 Jan 5	78 Jan 26	Preferred series A 5%	100	*75½ 76½	*75¾ 76½	76½ 76½	*77 80	78½ 78½	300
26¼ Jan 2	46⅞ Dec 10	42¾ Jan 14	48½ Jan 28	St Regis Paper Co common	5	43 43⅞	43¼ 44¾	44½ 45	44¼ 44¾	44⅜ 44⅝	22,400
90 Jan 20	97 Nov 21	94 Jan 29	96 Jan 16	4st pfd 4.40% series A	100	94½ 94½	95½ 95½	*95 96½	*95 96½	*95 96½	20
20⅜ Jan 2	26⅞ Oct 28	26 Jan 2	27⅝ Jan 20	San Diego Gas & Electric Co	10	26⅛ 26⅜	26¼ 26½	26¼ 26⅜	26¼ 26½	26¼ 26½	9,300
25 July 10	36¾ Dec 11	35 Jan 2	49¼ Jan 27	Sangamo Electric Co	10	43 43¾	43¾ 44¾	44¼ 45	44¼ 44¼	44 44½	3,200
10¼ Apr 17	16 Dec 31	13⅜ Feb 12	15¾ Jan 2	Savage Arms Corp	5	x14 14⅛	14¼ 14¼	14 14	13⅝ 13¾	*13½ 13¾	900
18½ Feb 12	48⅛ Oct 24	37¾ Jan 28	45 Jan 2	Schenley Industries Inc	1.40	38⅞ 39½	39½ 39⅞	40 40⅞	39⅞ 40⅞	39⅞ 40¾	25,400
32⅞ Jan 13	61⅝ Dec 17	52¾ Feb 9	59⅞ Jan 15	Schering Corp common	1	52¾ 55¾	54¼ 55	55¼ 56¼	55½ 56⅜	54⅝ 55⅜	16,200
34 Feb 20	46 Dec 2	39⅝ Feb 10	42½ Jan 28	5% convertible preferred	30	*39½ 40½	39⅝ 40	40⅞ 40⅞	40½ 40½	40½ 40½	5,600
8⅝ Apr 17	16¼ Nov 21	12 Feb 9	13⅞ Jan 2	Schick Inc	1	12 12¼	12⅛ 12⅜	12 13	13 13⅞	13¾ 14½	54,900
55¾ Feb 12	74⅜ Nov 11	72½ Jan 8	76¾ Feb 11	Scott Paper Co common	No par	73 74¾	x74⅝ 75¾	76 76¾	75¾ 76⅝	75¼ 76	7,300
75 Oct 3	86 July 10	77 Jan 20	81 Jan 9	$3.40 preferred	No par	*77 78½	*77 78½	78½ 78½	78½ 78½	*77 78½	20
92 Oct 2	99½ Jan 24	92 Jan 28	94 Jan 6	$4 preferred	No par	*91 93	*91 93	*91 93	*91 93	*91 93	---
19 May 5	28¼ Oct 2	23¼ Jan 7	26¾ Feb 13	Scovill Mfg Co common	25	24⅛ 24¾	24⅛ 24¾	24⅜ 24⅞	25 26½	25⅞ 26¾	29,000
71 Nov 12	85½ Apr 10	73 Jan 15	74¼ Feb 4	3.65% preferred	100	*73¼ 75¼	*73¼ 75¼	*73¼ 75¼	*74 75½	*74 76	---
21⅛ Apr 7	39¾ Sep 30	35½ Feb 9	37¾ Jan 5	Seaboard Air Line RR Co	20	35½ 36¼	35⅝ 36⅜	36⅜ 36⅞	36¾ 37¼	36½ 37	15,800
17½ Jan 10	25 Dec 11	23 Jan 22	24⅜ Jan 2	Seaboard Finance Co	1	23¾ 23¾	23½ 23¾	23½ 23⅞	23⅞ 24	23½ 23⅞	4,200
8⅞ Jan 2	16 Sep 3	13⅜ Jan 2	16⅞ Jan 12	Seagrave Corp	5	14½ 14⅞	*14½ 15	14⅝ 14⅝	*14½ 15	14¾ 15¼	1,900
24 Jan 3	48½ Dec 4	41 Feb 9	44¼ Jan 2	Sealright-Oswego Falls Corp	5	41 41⅝	41 41½	41½ 41½	41¼ 41¼	41¼ 41¼	1,300
25 Jan 6	40 Dec 22	39¼ Jan 5	45½ Jan 26	Sears Roebuck & Co	3	42⅛ 42½	42⅜ 43⅜	42½ 43¼	42¾ 43⅛	43 43⅞	41,800
10⅛ May 6	19¾ Dec 22	17¾ Jan 6	23½ Jan 30	Seiberling Rubber Co	1	20½ 21	21 21	20¾ 21¼	21⅛ 21¼	21 22⅞	6,400
4¼ Mar 6	11 Oct 24	9¼ Jan 20	10⅝ Jan 28	Servel Inc common	1	9⅜ 9⅝	9⅜ 9½	9½ 9⅞	9½ 9¾	9½ 9⅝	13,900
67½ Jan 2	110 Dec 29	82 Jan 12	109¾ Jan 2	$4.50 preferred	No par	88¼ 88¼	90 90	*89⅛ 90	*88½ 90	89 90	160
8⅞ Jan 10	16½ Aug 4	14¾ Feb 9	18⅛ Jan 8	Shahmoon Industries Inc	2.50	14¾ 15⅜	15 15⅜	15⅛ 15⅝	14⅞ 15	14⅝ 15	4,200
26⅞ Feb 25	46⅝ Dec 1	41½ Feb 11	46½ Jan 26	Shamrock Oil & Gas	1	42½ 43	42½ 42½	41½ 42½	41½ 41⅝	41¾ 42	3,600
25½ Apr 11	39⅞ Nov 17	36⅜ Jan 7	49 Jan 26	Sharon Steel Corp	No par	41 42⅜	41½ 42½	41 42¾	41 41⅞	40 41⅜	25,300
8¾ Jan 13	17 Dec 1	13½ Jan 5	15⅜ Jan 26	Shattuck (Frank G)	No par	14⅛ 14⅜	14¼ 14½	14⅛ 14½	14¼ 14⅝	14¼ 14⅝	3,400
58 Feb 12	85⅜ Oct 7	80 Feb 12	86⅝ Jan 22	Shell Oil Co	7.50	80¾ 82	81 81½	80¾ 82½	80 81¼	79½ 80⅞	21,400
				Shell Transp & Tr—							
17⅛ Feb 24	23¾ Oct 14	19⅝ Feb 12	22 Jan 26	New York shares ordinary		19¾ 20⅛	20 20¼	20 20¼	19⅞ 20	19⅝ 20	60,000
13½ May 20	20⅝ Sep 30	17⅜ Jan 23	19¼ Jan 5	Sheller Mfg Corp	1	18⅜ 18½	17⅞ 18¼	18¼ 18¼	17⅞ 17⅞	17⅝ 17⅞	2,800
10 Jan 2	21½ Nov 14	18 Jan 5	18¾ Jan 8	Sheraton Corp of America	50c	18 18⅜	18⅛ 18⅜	18⅜ 18½	18⅛ 18⅜	18⅛ 18⅜	10,400
12¾ Jun 25	32½ Dec 4	26½ Jan 6	34⅞ Feb 13	Siegler Corp	1	29¾ 30¾	x30 32	31⅞ 33	32¾ 33⅞	33⅜ 34⅞	100,000
22 Apr 17	40 Nov 17	38 Jan 14	41¾ Jan 26	Signode Steel Strapping Co	1	38¾ 39½	39¼ 39¼	39 39¾	*39¾ 40	39¾ 40	1,800
33¼ Jan 2	50½ Nov 20	45⅞ Jan 2	51¾ Jan 21	Simmons Co	No par	49 49¼	49¼ 49⅜	49⅜ 49¾	49¼ 49½	49¼ 49½	2,600
50½ Jan 2	70¼ Oct 10	68 Jan 7	75½ Jan 12	Simmonds Saw & Steel	No par	70 70	70 70	*70½ 71½	70 70½	71 71	1,100
16⅞ Sep 5	20½ Dec 1	18½ Jan 6	22⅜ Jan 16	Simplicity Pattern Co	1	19¾ 20½	20⅜ 21½	21 21¼	20¾ 21¼	20¾ 21	6,600
46⅜ Mar 3	66⅜ Dec 24	61½ Jan 12	67½ Jan 30	Sinclair Oil Corp	5	x64⅝ 66	64¼ 65⅜	64¾ 65⅜	63 64¾	63 63¾	20,300
48 Feb 25	72⅜ Sep 30	62⅝ Jan 12	68½ Feb 11	Skelly Oil Co	25	67¼ 67⅞	68 68¼	68¼ 68½	67⅝ 68⅛	67 67¾	5,100
25¾ Apr 7	46¾ Dec 19	44¼ Jan 22	47⅞ Jan 2	Smith (A O) Corp	10	44½ 44¾	44¼ 45½	46 46⅜	46⅛ 46⅞	46⅞ 48⅜	11,700
15⅜ Jan 2	23½ Oct 14	19⅜ Feb 12	22¾ Jan 5	Smith-Corona Marchant Inc	5	19¾ 20	19¾ 20	19½ 20	19⅜ 19⅞	19⅜ 19¾	14,900
14⅝ Jan 2	25½ Dec 17	23 Feb 6	24½ Jan 12	Smith-Douglass Co Inc	5	23 23¼	23⅛ 23⅜	23⅜ 23½	23¼ 23½	23 23⅜	4,600
88¾ Jan 10	110¼ Dec 15	98 Jan 8	104½ Jan 2	Smith Kline & French Labs	33⅓c	99 99¾	98¾ 100½	100½ 101¾	100¼ 100¼	100 102	3,900
44½ Jan 13	52½ Apr 25	45⅞ Feb 13	52¼ Jan 26	Socony Mobil Oil Co Inc	15	47⅛ 47⅝	47⅛ 47¾	47⅜ 48¼	46⅝ 47⅞	45⅞ 46¾	82,200
15½ Apr 3	21⅞ Dec 18	20½ Jan 5	23⅛ Jan 9	Solar Aircraft Co	1	20⅝ 21	20⅜ 20⅞	20⅝ 20¾	20⅝ 21⅛	20¾ 21⅛	8,200
6⅞ Jan 2	10⅜ July 8	7¼ Jan 28	8⅜ Jan 2	South Amer Gold & Platinum	1	7⅝ 7½	7½ 7½	7½ 7⅝	7½ 7⅞	7⅝ 7⅞	16,500
20¾ Jan 2	34⅞ Dec 30	33¼ Feb 2	37 Jan 15	South Carolina E & G Co com	4.50	33¾ 34½	33¾ 34	33¾ 34	33¼ 33¾	33¼ 33⅝	2,300
47⅜ Jan 14	52 May 9	49 Jan 7	50⅜ Jan 2	5% preferred	50	*49¾ 50	*49¾ 50	*49¾ 50	*49¾ 50	*49¾ 50	---
36¾ Sep 26	48¾ Dec 31	44½ Jan 30	49½ Feb 13	South Jersey Gas Co	5	48½ 48½	48⅞ 48⅞	48¼ 48½	48¾ 49⅛	49 49½	1,400
25⅝ Jan 7	34¾ Dec 30	27½ Feb 10	32¾ Jan 2	South Porto Rico Sugar common	5	27⅝ 28¼	27½ 27¾	27½ 28⅜	28 28⅜	28 28⅝	5,300
32½ Jan 13	36 May 29	34 Jan 5	34¾ Jan 8	8% preferred	25	*34¼ 34⅜	34¼ 34¼	*34¼ 34½	*34¼ 34½	34¼ 34¼	200
49⅝ Jan 2	61¼ Dec 17	58¾ Jan 2	62¾ Jan 12	Southern California Edison	25	59¾ 60⅛	59⅞ 60⅛	60 60¼	60 60¼	59¾ 60⅜	11,900
24¾ Jan 13	37⅜ Dec 29	34½ Jan 30	37⅜ Jan 20	Southern Co (The)	5	35¼ 35⅜	35¼ 35⅜	35¼ 35¼	35¼ 35¼	35¼ 35⅜	13,800
28¼ Jan 2	35 Dec 31	34½ Jan 5	36 Jan 22	Southern Indiana Gas & Elec	No par	35 35⅛	35⅛ 35⅜	*35⅛ 35⅝	35⅛ 35⅛	*35 35½	1,300
33 Jan 2	44¼ Dec 9	41¾ Jan 2	46¾ Jan 22	Southern Natural Gas Co	7.50	42½ 43	43 43¾	43¼ 44	43⅜ 43⅝	43½ 44	10,600
34⅝ Jan 2	65¾ Dec 31	63¼ Jan 8	70 Jan 19	Southern Pacific Co (Del)	No par	64¼ 66⅛	64⅜ 65⅝	65¼ 67⅜	65⅛ 66⅜	64⅞ 65¾	34,900
30 Jan 10	56 Dec 29	53¾ Feb 13	60¾ Jan 15	Southern Railway common	No par	x54¾ 56⅜	54¾ 55⅜	55 55⅜	54 55	53¾ 54¼	14,700
16⅝ Jan 2	19 July 15	18½ Jan 2	19¾ Jan 19	5% non-cum preferred	20	x19 19	18⅝ 19	18⅞ 19	18½ 18½	18⅞ 19	3,900
70 Nov 13	78 Feb 20	72¼ Jan 8	75 Jan 13	Mobile & Ohio stock tr ctfs	100	*72¼ 74	*72¼ 73	*72¼ 73	*72¼ 73	72¼ 72¼	10
32 Jan 10	40½ Dec 31	40½ Jan 2	43 Jan 19	Southwestern Public Service Co	1	x40¾ 41	40¾ 40¾	41 41⅜	41⅛ 41¼	41 41½	5,500
12 Jan 8	22½ Oct 30	20⅝ Jan 30	22¾ Jan 12	Spalding (A G) & Bros Inc	1	*20¼ 21	20⅞ 20⅞	*20½ 21	20⅞ 21	21 21	400
2¾ Jan 3	7¾ Dec 3	6⅛ Jan 27	7½ Jan 9	Sparton Corp	2.50	6½ 6¾	6¼ 6½	6¼ 6⅜	6⅜ 6¾	6½ 6¾	7,700
47 Jan 31	99½ Oct 28	93 Jan 12	150 Jan 14	Spear & Co $5.50 pfd	No par	*102 150	*102 150	*102 150	*102 150	*102 150	---
49½ Apr 22	67½ Oct 13	56⅝ Jan 8	64 Jan 20	Spencer Chemical Co common	6	62½ 63	63½ 64	63 64⅜	62⅛ 63	62⅞ 63⅛	4,400
67 Nov 26	92 Apr 22	87 Jan 6	88½ Jan 15	4.20% preferred	100	*85⅞ 87½	*85⅞ 86½	*85⅞ 86½	*85⅞ 86½	*85⅞ 86½	---
12⅛ Jan 2	18⅝ Nov 20	17⅞ Jan 2	20⅜ Jan 12	Spencer Kellogg & Sons	1	18 18⅛	18 18¾	18⅜ 18½	18½ 18¾	18¼ 18½	5,200
17¼ Apr 17	25⅜ Dec 15	21¼ Feb 9	24¾ Jan 2	Sperry Rand Corp common	50c	21¼ 21⅞	21⅝ 22¼	22⅛ 22½	22 22½	22 22¼	86,500
85½ Jan 2	95 May 7	92¼ Jan 19	97¼ Feb 13	$4.50 preferred	25	*94¼ 95¾	*94¼ 95	*94¼ 95½	*94½ 95½	*95½ 97¼	100
9⅛ Jan 2	27⅝ Oct 30	22⅞ Jan 2	28½ Feb 12	Spiegel Inc common	2	26¼ 27⅜	26¾ 27¾	27¾ 28¼	28 28½	28 28⅜	22,200
62½ Jan 3	79⅞ Sep 24	77½ Jan 2	83½ Feb 11	$4.50 preferred	No par	82½ 82½	*82 83	83 83½	*82¾ 83¾	*83 83¾	30
20 [illegible]	31½ Dec 29	28⅛ Jan 8	33¼ Jan 26	Square D Co	5	30 30⅜	30⅜ 31¼	31 31⅜	30⅝ 31⅛	30¾ 31¼	8,300

For footnotes see page 26

Digitized for FRASER
http://fraser.stlouisfed.org/

NEW YORK STOCK EXCHANGE STOCK RECORD

Range for Previous Year 1958 Lowest	Range for Previous Year 1958 Highest	Range Since Jan. 1 Lowest	Range Since Jan. 1 Highest	STOCKS NEW YORK STOCK EXCHANGE	Par	Monday Feb. 9	Tuesday Feb. 10	Wednesday Feb. 11	Thursday Feb. 12	Friday Feb. 13	Sales for the Week Shares
40⅛ Jan 2	69⅛ Dec 19	61½ Jan 7	68¾ Feb 11	Standard Brands Inc com	No par	67½ 68½	x67⅛ 68	68½ 68¾	68½ 68¾	68¼ 68⅝	6,300
74 Aug 29	85½ May 2	78¼ Jan 5	81 Feb 6	$3.50 preferred	No par	80½ 80½	80½ 80½	*80¼ 81	*80¼ 81	80⅜ 80⅜	130
6 Jan 2	17⅝ Nov 28	14⅜ Jan 2	18⅝ Feb 13	Standard Coil Products Co Inc	1	15⅝ 16	16 16⅜	16⅝ 17⅝	17¼ 18⅛	17½ 18⅝	116,800
3 Jan 3	3⅜ Nov 19	3¼ Jan 2	3¾ Jan 26	Standard Gas & Electric Co	10c	3⅜ 3½	3½ 3½	3½ 3½	*3½ 3⅝	3½ 3⅝	1,900
43¼ Feb 25	61⅝ Nov 21	55⅛ Feb 13	62⅛ Jan 23	Standard Oil of California	6.25	57 57⅞	57¼ 58¼	57⅝ 58⅝	55¾ 57⅝	55⅛ 56⅝	49,600
35½ Feb 18	50 Nov 3	46⅝ Feb 9	49⅝ Jan 22	Standard Oil of Indiana	25	x46⅝ 47⅝	x46⅝ 47⅜	46¾ 47⅜	46⅝ 47	46¾ 47⅞	61,100
47½ Feb 21	60¼ Nov 12	51⅜ Feb 13	59⅛ Jan 26	Standard Oil of New Jersey	7	53¼ 54⅛	53⅛ 53¾	53⅜ 53¾	51¾ 53⅜	51⅜ 52½	245,600
42⅝ Feb 24	59⅞ Dec 31	59 Feb 12	64⅞ Jan 23	Standard Oil of Ohio common	10	62¼ 63½	x61½ 62	62 62½	59 61¾	59½ 62⅜	7,700
86½ Sep 17	94¾ May 26	87¾ Jan 20	88¾ Feb 5	3¾% preferred series A	100	*87¾ 89	*87¾ 89	*87¾ 39	*87¾ 89	*87¾ 89	---
10½ Jan 2	29⅝ Dec 30	27⅝ Jan 7	32¼ Jan 15	Standard Packaging Corp com	1	28½ 29⅜	28¾ 29⅞	30⅛ 30⅜	29¾ 30⅜	29⅝ 30⅛	26,600
36 Jan 2	89 Dec 29	84 Jan 8	96 Jan 15	$1.60 convertible preferred	20	87 87	*86 87	89½ 90½	90 90½	89 89	800
23 Sep 3	33⅞ Dec 31	31½ Jan 6	36⅝ Jan 22	$1.20 convertible preferred	20	33¼ 34	x33½ 34	34 34⅜	34¼ 34¼	34 34¼	4,500
11½ Nov 10	14 Jun 18	12¼ Jan 12	15¼ Jan 30	Standard Ry Equip Mfg Co	1	14 14⅜	14⅜ 14¾	14¾ 14⅞	14⅝ 14⅞	14⅝ 14⅞	16,500
14½ Jan 2	18¼ Nov 6	18 Jan 2	24½ Feb 11	Stanley Warner Corp	5	22¼ 23¼	22¼ 23½	23⅝ 24½	23⅞ 24¼	24⅛ 25½	47,400
57 Feb 7	74¾ May 19	66 Jan 2	70 Feb 13	Starrett Co (The) L S	No par	68½ 68½	68 68	69 69	68 69	68½ 70	570
59 Apr 23	102¾ Dec 22	99 Jan 14	107 Feb 4	Stauffer Chemical Co	10	x102 102½	101 102½	103 104	103 104	103 104	3,800
10⅞ Jan 15	14½ Nov 20	13½ Jan 5	15⅜ Feb 13	Sterchi Bros Stores Inc	1	15 15	15 15⅛	15¼ 15¼	15⅛ 15⅛	15¼ 15⅜	1,400
29⅝ Jan 14	54 Dec 11	43 Feb 9	48⅞ Jan 2	Sterling Drug Inc	5	43 44⅜	44¼ 45⅜	44¼ 45	44¾ 45⅝	x44⅝ 45⅛	33,500
17½ Jan 2	27½ Oct 22	26⅛ Feb 6	27⅝ Jan 13	Stevens (J P) & Co Inc	15	26⅛ 26¼	26⅛ 26⅜	26½ 27	26¾ 27	26¾ 27⅛	15,700
29 Jan 2	45¼ Nov 12	42½ Jan 8	46¾ Jan 22	Stewart-Warner Corp	5	x45⅛ 45¾	*45 45½	45⅛ 45⅝	45⅞ 45⅞	44⅞ 46	5,400
15½ Jan 2	22 Dec 8	20¾ Jan 6	23 Jan 19	Stix Baer & Fuller Co	5	21⅞ 21⅞	*21⅞ 22¼	21¾ 21⅞	*21¾ 21⅞	22 22	800
10⅜ Jan 2	16¼ Oct 7	15⅛ Jan 2	18½ Jan 12	Stokely-Van Camp Inc common	1	17¼ 17½	17¼ 17½	17½ 17½	17¼ 17½	17¼ 17½	4,100
15⅜ Jan 3	18¼ Nov 28	17⅞ Jan 5	18¾ Feb 5	5% prior preference	20	18¼ 18¼	*18½ 18¾	*18½ 18¾	18½ 18½	*18¼ 18⅝	300
37⅛ Jan 2	60¾ Nov 12	55¾ Jan 8	59¾ Jan 22	Stone & Webster	1	57¼ 57⅝	57¼ 58	58½ 59	58½ 59	58¾ 59	3,300
20 Jan 2	26⅜ Dec 18	24½ Jan 5	30½ Feb 6	Storer Broadcasting Co	1	29 29⅞	29½ 29⅝	29⅝ 30	29¼ 29⅞	30 30⅛	7,400
2⅞ Jan 2	16 Oct 20	12¾ Feb 9	15½ Jan 26	Studebaker-Packard Corp	1	12¾ 13⅝	13 13½	13½ 13¾	13¼ 13½	13¼ 13½	134,700
39⅛ Feb 14	66¼ Dec 31	56 Feb 10	66½ Jan 2	Sunbeam Corp	1	56½ 57	56 56	56½ 57	57 57½	57½ 57½	2,100
15⅞ Jan 2	28½ Dec 29	26¾ Jan 13	29¾ Jan 2	Sundstrand Mach Tool	5	28½ 28⅞	28⅝ 28¾	28⅝ 28⅞	28¼ 28½	28½ 28½	3,000
9 Apr 1	12⅜ Aug 14	11¾ Jan 2	13⅜ Jan 16	Sun Chemical Corp common	1	12½ 12⅝	12½ 12¾	12½ 12¾	12½ 12⅞	12¾ 13	4,300
79 Jan 16	87 Nov 24	88 Jan 6	90 Jan 21	$4.50 series A preferred	No par	*90 92	*90 92	*90 92	*90 92	*90 92	---
59 Apr 24	69 Jan 2	62¼ Jan 8	65¼ Jan 20	Sun Oil Co	No par	64¾ 65¾	64½ 65¼	*63¾ 64½	63½ 64½	63½ 63¾	4,800
20⅜ Jan 2	28⅛ Dec 15	26½ Feb 9	29⅞ Jan 26	Sunray-Mid-Cont Oil Co common	1	26½ 27⅜	26⅝ 27⅛	26⅞ 27⅛	26⅝ 26⅞	26½ 26¾	39,300
22¼ Aug 14	25¼ Apr 23	23¼ Feb 2	24 Jan 8	4½% preferred series A	25	23¼ 23¼	23¼ 23½	*23¼ 23½	23¼ 23¼	23¼ 23¼	1,300
30⅝ Mar 19	38 Dec 30	35¼ Feb 5	38¾ Jan 15	5½% 2nd pfd series of '55	30	*35½ 36	35⅝ 35⅝	36 36	36¼ 36¼	36 36½	1,200
72 Jan 13	97 Dec 19	94¼ Jan 5	106 Jan 12	Sunshine Biscuits Inc	12.50	100 100½	*100¼ 101	100½ 101	100 100	100½ 101	900
6⅞ Jan 7	9¼ Jan 24	7⅝ Jan 2	8⅝ Jan 20	Sunshine Mining Co	10c	7⅝ 7¾	7¾ 7⅞	7¾ 7⅞	7¾ 8	7⅞ 8¼	7,300
1360 Feb 25	1865 Aug 11	1725 Jan 7	2165 Jan 23	Superior Oil of California	25	1975 1990	1970 2000	1990 1990	1940 1960	1910 1920	300
31¾ Mar 3	42½ Sep 5	38¾ Jan 2	45½ Jan 26	Sutherland Paper Co	5	x42 42¾	42 43	43 43⅝	43⅜ 44	43½ 43⅞	4,700
19½ Jan 3	29½ Dec 30	27¾ Jan 7	29½ Jan 23	Sweets Co of America (The)	4.16⅔	*27½ 29	*27½ 28¼	*27½ 28¼	*27½ 28¼	*27½ 28¼	---
29¾ Jan 2	38¼ Aug 27	35 Jan 5	38⅛ Feb 2	Swift & Co	25	36⅛ 37	36½ 37	36⅜ 37⅛	36¾ 37¾	37⅜ 37¾	17,600
31½ Jan 2	61½ Dec 17	58¾ Feb 6	63½ Jan 15	Sylvania Elec Prod Inc com	7.50	58⅛ 59	58¼ 59½	59½ 59⅞	59½ 60¾	60¼ 60⅝	37,300
72½ Jan 2	97½ Dec 24	96¼ Jan 5	109¾ Feb 13	$4 preferred	No par	105⅝ 106¾	106¼ 106¾	106¾ 107½	107½ 108¾	109 109¾	3,480
7½ Jan 2	13⅝ Aug 19	11⅜ Jan 2	13¼ Feb 11	Symington Wayne Corp	1	11⅞ 12⅛	12⅛ 12¾	12⅝ 13¼	12¾ 13⅛	12¾ 13	56,900
				T							
18⅝ Jan 8	36½ Dec 5	29 Feb 6	31⅞ Jan 14	Talcott Inc (James)	9	29 30	29¾ 29¾	30 31¼	31 31	31 31¾	3,800
3¾ Jan 8	9⅞ Nov 17	9 Feb 3	10⅞ Jan 9	TelAutograph Corp	1	9⅛ 9⅛	9⅛ 9¼	9¼ 9½	9¼ 9⅜	9¼ 9⅜	1,800
9¾ Jan 2	20⅜ Dec 19	15¼ Feb 9	19⅜ Jan 2	Temco Aircraft Corp	1	15¼ 16	15⅝ 16⅛	15¾ 16⅛	15⅝ 16⅜	16⅛ 16¼	14,500
35⅝ Jan 2	58½ Nov 21	52 Jan 2	58½ Jan 14	Tennessee Corp	2.50	54 54½	54¾ 56¼	55½ 56	56½ 56½	55½ 55½	1,500
25¼ Mar 18	36⅞ Dec 9	34¼ Feb 10	38⅝ Jan 12	Tennessee Gas Transmission Co	5	34⅜ 35¼	34¼ 34⅞	34⅞ 35½	35 35⅜	35 35¼	66,600
55¾ Feb 24	89 Dec 16	78¼ Feb 9	87 Jan 2	Texas Co	25	78¼ 82⅛	79¼ 80½	79⅞ 81	78½ 80½	78¼ 79	46,700
22⅝ Jan 13	37 Aug 8	29¾ Feb 12	33⅝ Jan 22	Texas Gulf Producing Co	33⅓	30½ 31⅛	30¾ 31⅛	30⅜ 31	29¾ 30½	29¼ 29⅞	13,400
15 Jan 2	24⅜ Nov 10	21⅝ Jan 14	23⅝ Jan 5	Texas Gulf Sulphur	No par	22 22⅝	22⅛ 23⅛	22⅝ 23⅛	22½ 22⅞	22⅜ 22⅞	45,500
26¾ Jan 2	86 Dec 1	61¼ Jan 27	74¾ Jan 5	Texas Instruments Inc	1	67¼ 69½	68¾ 70	69⅜ 72	70⅜ 71¼	70⅝ 71⅜	20,100
24⅞ Feb 25	39¼ Aug 22	30½ Feb 12	39¾ Jan 23	Texas Pacific Coal & Oil	10	31⅜ 32⅛	31¾ 32	31½ 31⅞	30½ 31¼	30⅛ 30⅞	8,400
				Texas Pacific Land Trust—							
6¼ Jan 2	17¼ Dec 11	15⅛ Feb 9	16½ Jan 2	Sub share ctfs ex-distribution	1	15⅛ 15¼	15⅛ 15½	15⅛ 15¼	15⅛ 15¼	15 15	3,900
98¾ Jan 2	133 Nov 28	112 Feb 9	119 Jan 15	Texas & Pacific Ry Co	100	112 114	*111½ 113	113 114	115 115	*114 116	150
44½ Jan 7	67 Dec 8	63¼ Feb 5	65⅞ Jan 5	Texas Utilities Co	No par	63½ 64	63⅝ 63⅞	63⅝ 64	63½ 63¾	64 65	15,100
9⅞ Apr 28	21⅞ Dec 16	19¾ Jan 8	22½ Feb 10	Textron Inc common	50c	21 22	21¾ 22½	22⅛ 22½	21¾ 22¼	21⅞ 22¼	97,700
15¾ Jan 2	24 Dec 16	23 Jan 2	25 Feb 11	$1.25 conv preferred	No par	24 24⅝	24⅜ 24⅞	24½ 25	24¼ 24½	24½ 24½	5,500
22 Feb 25	38⅜ Nov 21	32⅛ Jan 6	36 Jan 20	Thatcher Glass Mfg Co	5	33½ 34¼	33½ 33⅞	33⅞ 33⅞	33½ 33⅞	33¼ 33¾	4,200
89 Dec 16	102 Dec 29	89¼ Jan 19	101 Feb 13	Thiokol Chemical Co	1	90½ 93¼	91⅝ 93½	94½ 96	94½ 96½	96⅞ 101	26,600
13 Apr 2	29¾ Dec 1	25¼ Jan 12	27⅜ Feb 3	Thompson (J R)	15	*26¾ 27⅜	27 27	*26½ 27½	*26½ 27¼	*26¾ 27⅜	100
				Thompson Ramo Wooldridge Inc—							
41⅜ Feb 25	73 Dec 15	56¼ Feb 10	68¾ Jan 5	Common	5	56½ 58¼	56¼ 57½	56¼ 57	56⅜ 56⅞	56¼ 57	14,500
81¾ Oct 8	90 May 20	84¼ Jan 7	88 Jan 23	4% preferred	100	*87½ 88¼	87½ 87½	*86½ 88½	*86½ 88½	*86½ 88½	50
20 Jan 2	28½ Aug 5	23 Feb 12	25½ Jan 22	Tidewater Oil common	10	23⅝ 24⅛	23½ 23¾	23⅛ 24	23 23¼	22¾ 23⅛	15,200
21⅛ Nov 17	25½ Apr 18	22⅛ Jan 2	24 Jan 16	$1.20 preferred	25	22½ 23	22½ 22¾	22¾ 23⅛	22¾ 23	22⅞ 23¼	3,900
31 Jan 2	46¼ Nov 14	45⅛ Jan 2	49¾ Jan 15	Timken Roller Bearing	No par	45¾ 47	45¾ 46	46¼ 46⅞	46⅜ 47	47 47⅝	4,900
16¼ Jan 2	26¼ Dec 1	20 Feb 9	22¼ Jan 2	Tishman Realty & Construction	1	20 20⅜	20¼ 20½	20⅛ 20¼	20½ 20¾	20¾ 20¾	4,900
12¼ Jan 7	16⅛ Dec 15	15⅞ Jan 2	17 Jan 22	Toledo Edison Co (The)	5	16¾ 16⅞	16¾ 16⅞	16¾ 16⅞	16⅞ 17	16¾ 17	4,200
42 Jan 15	65½ Dec 2	60 Jan 15	70 Jan 26	Trane Co (The)	2	63¾ 64½	65 65	65¼ 65¼	65 65	64½ 65	1,900
21⅞ May 15	32⅜ Nov 5	27½ Feb 5	32 Jan 15	Transamerica Corp	2	27⅛ 27⅝	27½ 27⅞	28 28½	28⅛ 28¾	28¼ 28⅞	21,400
23⅜ Jan 21	37 Feb 3	29 Jan 7	34¾ Feb 11	Transue & Williams Steel	No par	*32¼ 33	33⅝ 34½	34½ 34¾	*33¼ 34	34¼ 34¼	1,000
10½ Jan 2	17⅜ Oct 30	16⅝ Jan 8	19⅝ Jan 22	Trans World Airlines Inc	5	16⅞ 17⅝	17 17⅜	17¼ 17⅝	17⅛ 17½	17⅛ 17½	12,600
27½ Jan 2	40⅝ Nov 11	38⅞ Feb 9	41⅝ Jan 22	Tri-Continental Corp common	1	38⅞ 39¼	39¼ 39¾	39⅝ 40	39⅝ 39⅞	39¾ 40	16,200
52½ Oct 1	58 Apr 7	54 Jan 2	56⅝ Jan 14	$2.70 preferred	50	54½ 54⅞	54⅞ 55½	55 55	*55 55¾	54⅞ 55	1,900
16⅜ Jan 2	25⅞ Nov 17	21 Jan 12	25⅛ Jan 30	Truax-Traer Coal Co common	1	23½ 24¼	24 24¼	23¾ 24⅛	23⅞ 23⅞	24 24¼	6,300
43 Feb 17	53 Oct 13	52 Jan 14	59 Feb 11	Preferred series A (conv)	50	*54 57	*55 57½	59 59	57½ 57½	*56½ 58	200
23¼ Feb 20	36½ Dec 16	34⅛ Jan 7	52¼ Jan 23	Tung-Sol Electric Co common	1	43¼ 44⅛	44½ 45¾	44⅝ 45¼	43⅛ 44⅞	43½ 44¾	26,600
45 Jan 3	55½ Dec 1	54½ Jan 9	73⅜ Jan 23	5% conv pfd series of 1957	50	*61 64	*62 67	*62 65	*60 66	*60 66	---
21¾ Jan 2	42⅛ Nov 21	37⅛ Feb 9	41⅜ Jan 26	20th Century Fox Film	1	37⅛ 38	37⅝ 38¼	37⅝ 38¼	37⅝ 38	37¾ 38¼	9,300
10⅛ Jan 8	15⅜ Jun 16	12 Jan 2	12⅝ Jan 30	Twin City Rap Transit com	No par	12½ 12½	12½ 12⅝	12½ 12⅝	12⅜ 12½	12½ 12½	2,700
32½ Jan 6	39½ Dec 5	36½ Jan 5	39½ Feb 11	5% conv prior preferred	50	38 38¾	*37½ 39	39½ 39½	*38½ 40½	*38½ 40½	50
3⅝ Jan 2	15⅛ Oct 28	13½ Jan 7	16⅝ Feb 4	Twin Coach Co	1	15½ 16¼	15½ 15¾	15¾ 15⅞	15⅝ 16	15⅜ 16	7,800
13½ Jan 13	26⅞ Oct 22	21⅞ Jan 7	25⅛ Jan 23	TXL Oil Corp (The)	1	23¼ 23¾	23½ 23⅞	23⅝ 24	23 23⅝	22⅞ 23⅜	16,600
				U							
9⅝ Jun 19	12⅞ Feb 4	10⅞ Jan 2	12⅛ Jan 16	Udylite Corp (The)	1	11½ 11½	11¼ 11½	11¼ 11¾	11¼ 11¼	11¼ 11⅜	3,100
12⅞ Jan 2	23⅛ Dec 11	20⅝ Jan 2	27¼ Feb 13	Underwood Corp	No par	27¼ 22½	21¾ 22¾	23 24⅜	24⅜ 25⅞	25 27¼	60,800
5½ Jan 2	11½ Dec 29	9¾ Jan 20	13⅜ Feb 12	Union Asbestos & Rubber Co	5	11 11⅜	11⅜ 11⅝	11⅝ 12½	12⅝ 13⅜	12⅛ 12⅞	63,700
30½ Mar 25	44 Nov 20	41 Jan 28	44⅞ Jan 16	Union Bag-Camp Paper Corp	6⅔	41⅞ 42¼	42¼ 42¾	42¾ 43¼	43½ 43⅞	43¾ 44⅜	9,000
83⅞ Apr 17	126¼ Dec 31	120½ Feb 9	127¼ Jan 6	Union Carbide Corp	No par	120½ 122⅛	121¼ 122⅞	122½ 123¾	121 122½	121 122¾	14,600
27¼ Jan 2	32¾ Dec 31	32¼ Jan 2	35⅝ Jan 13	Union Electric Co common	10	33⅝ 33⅞	33⅝ 33⅞	33⅞ 34¼	33⅞ 34¼	33⅞ 34⅝	12,400
92 Sep 15	103½ Jun 23	94 Jan 5	97 Jan 20	Preferred $4.50 series	No par	95½ 95¾	95½ 95½	95½ 96¼	96½ 96½	*95 97	270
81½ Feb 5	84 Apr 29	—	—	Preferred $3.70 series	No par	*75 82	*75 82	*75 82	*75 82	*78 82	---
70½ Sep 4	81 Mar 24	72½ Jan 20	75½ Feb 4	Preferred $3.50 series	No par	75⅛ 75½	*75 76½	*75½ 76½	75¼ 75½	*75 76½	60
80½ Nov 10	94 Apr 25	83½ Jan 5	86 Jan 13	Preferred $4 series	No par	*84½ 86	*94½ 86	*84½ 86	*85 86	86 86	10
40⅝ Jan 13	54⅜ Jun 24	44⅜ Jan 9	48⅞ Feb 2	Union Oil of California	25	45 46	45⅜ 46½	46 46¾	45 45⅞	45 45⅝	24,000
—	—	46¾ Feb 11	46¾ Feb 11	When issued		— —	*45¾ 46¾	46¾ 46¾	*45⅛ 45⅞	*45 45¾	100
24¼ Jan 2	36¾ Dec 16	35⅜ Jan 2	37⅞ Feb 6	Union Pacific RR Co common	10	37 37¾	37 37⅜	37¼ 37⅝	37 37½	37 37¾	45,200
8 Apr 8	9¼ Dec 18	8⅜ Jan 2	9 Jan 9	4% non-cum preferred	10	8¾ 8⅞	8¾ 8⅞	8⅞ 8⅞	8¾ 8⅞	8¾ 8⅞	11,600
26¾ Jan 2	37¼ Dec 31	33⅝ Feb 12	37¾ Jan 6	Union Tank Car Co	No par	34¼ 34¾	34 34⅜	34⅛ 34½	33⅝ 34	33½ 34⅛	7,400
18½ May 2	24¼ Feb 6	21 Jan 2	25⅜ Feb 4	Union Twist Drill Co	5	24¼ 24¾	24¼ 24½	24½ 24¾	24½ 24⅞	24½ 24½	2,600
21¼ Jan 2	33⅝ Nov 6	30⅞ Jan 6	37¾ Jan 27	United Air Lines Inc	10	x33 34	33¾ 34¼	34⅛ 35	33½ 34¼	33½ 34½	11,800
52½ Jan 2	69⅞ Aug 8	59¼ Jan 6	62⅝ Jan 20	United Aircraft Corp common	5	59⅜ 60	60 60¾	60⅛ 60¾	60⅛ 61¼	60⅜ 61⅝	24,800
111 Jan 31	143 Aug 8	125¼ Feb 10	125¼ Feb 10	4% (ser of 1955) conv pfd	100	*120 140	125¼ 125¼	*125 130	*120 140	*120 140	200
91 Jan 2	108 Aug 8	98 Jan 19	102½ Jan 2	4% (ser of 1956) conv pfd	100	100 101¼	101½ 101½	101 101	100 101	100 100½	1,800
15¼ Jan 2	27⅛ Dec 5	24⅜ Feb 9	26¼ Jan 14	United Artists Corp	1	24⅜ 24¾	24⅝ 25¼	24¾ 25¼	24¾ 24⅞	24¾ 24⅞	8,000
27⅛ Nov 26	37 Apr 15	28⅝ Feb 10	30 Jan 23	United Biscuit of America	No par	28⅞ 29¼	28⅝ 28¾	28⅞ 29	28⅝ 28¾	28⅛ 28¾	3,800
91 Oct 27	100½ Mar 12	—	—	$4.50 preferred	No par	*93½ 99	*93½ 99	*93½ 99	*93½ 99	*93½ 99	---
19 Jan 10	32¼ Sep 15	26½ Jan 13	35 Feb 12	United Board & Carton Corp	10	30 31⅝	30¼ 31⅛	31 31½	31¾ 33	33¾ 34⅜	34,500
45 Jan 2	79¼ Oct 7	69 Jan 21	75 Feb 12	United Carbon Co	No par	72¼ 73¼	73 73¼	73¾ 74⅝	74½ 75	74¼ 74½	4,300
36 May 21	48 Dec 29	47¼ Feb 6	50½ Jan 12	United-Carr Fastener (Del)	5	*47 47½	*47¼ 48¾	*47¼ 48¼	*47¼ 48⅛	*47¼ 47¾	---
6⅝ Jan 8	8½ Nov 18	8¼ Jan 2	8⅞ Jan 14	United Corp (Del)	1	8½ 8⅝	8½ 8¾	8⅝ 8¾	8⅝ 8¾	8¾ 8⅞	11,300
22⅜ Jan 2	34⅝ Nov 21	29½ Jan 12	35⅛ Feb 3	United Electric Coal Cos	5	34¼ 34¼	34⅛ 34¼	34⅛ 34½	*34½ 34¾	34½ 34⅝	2,700
11¾ Jan 2	16⅜ Oct 13	16 Jan 2	20¼ Jan 29	United Engineering & Foundry	5	19¼ 19⅝	19¼ 19⅝	19½ 19¾	19⅜ 19⅝	19½ 19⅞	13,300
34⅞ Jan 2	50⅞ Aug 28	40⅞ Jan 2	44 Jan 16	United Fruit Co	No par	42¼ 42⅞	42⅜ 42⅞	42½ 42⅞	42⅝ 42⅞	42⅝ 42⅞	15,600
27¼ Jan 2	40⅜ Dec 30	37¼ Feb 9	42⅞ Jan 22	United Gas Corp	10	37¼ 38⅞	38½ 39¼	38¾ 39¼	39 39⅜	38½ 39⅛	19,800
34¾ Jan 2	50 Dec 31	48½ Jan 13	54 Feb 11	United Gas Improvement Co	13½	*52½ 53½	*52½ 53½	53¼ 54	*53½ 54½	53½ 53½	800
11⅛ May 16	16¾ Dec 31	16⅛ Feb 9	18½ Feb 2	United Greenfield Corp	10	17½ 17¾	17¾ 17⅞	17¾ 18	18 18¼	18 18¼	2,700
5½ Jan 2	17¾ Dec 12	14¾ Jan 28	17½ Feb 13	United Industrial Corp	2	16⅛ 16⅞	16¼ 16¾	16½ 16½	16½ 16⅞	16⅝ 17½	36,700
10⅞ Jan 2	18¼ Nov 21	16¾ Jan 7	19 Feb 3	United Merch & Mfrs Inc	1	18½ 18⅞	18⅛ 18⅝	18⅜ 18⅝	18¼ 18⅝	18⅜ 18½	29,300
11/16 Jan 3	2⅛ Oct 21	1½ Jan 2	1⅞ Jan 21	United Park City Mines Co (The)	1	1⅝ 1¾	1⅝ 1⅝	1⅝ 1⅝	1⅝ 1⅝	1⅝ 1¾	4,100
32 Jan 2	47¾ Dec 22	45⅝ Jan 2	49⅞ Feb 2	United Shoe Mach common	25	47¾ 48½	47⅞ 49	48½ 49⅞	48¾ 49⅛	48⅝ 48¾	8,000
32½ Oct 29	37½ May 20	33½ Jan 5	34 Jan 14	6% preferred	25	33⅝ 34	33½ 33⅝	33½ 33½	33½ 33½	*33⅝ 34¼	350
33⅜ Apr 29	48⅝ Jan 8	38⅛ Feb 6	43¾ Jan 2	U S Borax & Chemical Corp com	1	39¼ 40	40 40⅝	40⅛ 40⅝	40⅜ 42⅜	41¼ 42⅜	19,800
78 Dec 4	90 Jan 2	82 Jan 16	84½ Feb 6	4½% preferred	100	*82 83	*82 82¾	*82 82¾	82½ 82¾	84 84½	180
26¼ Jan 2	37¼ Oct 6	32⅛ Jan 8	35 Jan 26	U S & Foreign Securities	1	33⅛ 33⅜	33⅜ 34	33½ 34	33⅛ 33¾	33⅛ 33½	4,400
21⅛ Jan 2	57½ Dec 11	48⅜ Feb 5	57½ Jan 23	U S Freight Co	No par	46 48¾	47 48⅜	48½ 50¾	50 51¼	50½ 51½	12,200
65⅛ Jan 14	102 Dec 17	95½ Jan 8	109½ Jan 30	U S Gypsum Co common	4	103 105¼	102½ 104¼	104 104½	104 104¾	103½ 103¾	10,700
153 Sep 23	171½ May 22	159½ Feb 4	162 Jan 20	7% preferred	100	*159 161	*159 161	*159 161	*159 161	160⅞ 161	20

For footnotes see page 26.

igitized for FRASER
http://fraser.stlouisfed.org/

NEW YORK STOCK EXCHANGE STOCK RECORD

Range for Previous Year 1958 Lowest	Range for Previous Year 1958 Highest	Range Since Jan. 1 Lowest	Range Since Jan. 1 Highest	STOCKS NEW YORK STOCK EXCHANGE Par	Monday Feb. 9	Tuesday Feb. 10	Wednesday Feb. 11	Thursday Feb. 12	Friday Feb. 13	Sales for the Week Shares
					LOW AND HIGH SALE PRICES					
6⅛ Jan 2	16½ Sep 2	9⅝ Jan 23	12¼ Jan 29	U S Hoffman Mach common 82½c	10¼ 10⅝	10⅜ 10⅞	10¾ 11⅛	10⅝ 10⅞	10⅝ 10¾	8,500
25 Jan 7	41½ Sep 2	34 Jan 26	36 Jan 8	5% class A preference 50	35½ 35½	*35¼ 35½	*35½ 36	35¼ 35¼	*35 35½	200
8¼ Jan 2	11⅞ Oct 29	10¼ Jan 7	11¾ Feb 12	U S Industries Inc common 1	10½ 11	10⅝ 11⅛	11 11¼	11⅜ 11¾	11⅜ 12⅜	62,100
39 Jan 3	47½ Feb 12	41¾ Feb 4	43¼ Jan 26	4½% preferred series A 50	*41¾ 44	*42 43½	*42¼ 43½	*42 43½	*42 43½	---
23⅞ Jan 2	32⅞ Nov 6	30¾ Jan 2	34⅛ Jan 23	U S Lines Co common 1	x32¾ 33	33 33	32⅝ 33	32½ 32⅝	32⅜ 32⅝	2,800
6¼ Dec 30	9⅛ Jun 17	8¼ Jan 2	10 Jan 26	4½% preferred 10	*9⅜ 9½	9¼ 9¼	*9⅛ 9½	9¼ 9¼	*9⅛ 9¼	200
18¾ Jan 2	28⅝ Nov 20	26 Jan 7	29 Jan 21	U S Pipe & Foundry Co 5	26⅜ 26¾	26⅜ 26⅝	26½ 26⅞	26⅜ 26⅝	26½ 26¾	18,300
66 Jan 2	95 Nov 18	88 Jan 22	101½ Feb 3	U S Playing Card Co 10	98 98¼	98 98	97¼ 97¾	97¾ 98¼	98½ 99½	620
26⅝ Mar 6	43⅛ Nov 21	41⅜ Jan 2	49¾ Feb 12	U S Plywood Corp common 1	46⅞ 47⅜	47⅛ 48¼	48¼ 49¼	48⅝ 49¾	48⅝ 50½	25,100
73 Sep 15	80¼ Mar 14	76 Jan 9	80 Jan 27	3¾% preferred series A 100	*79 81	*79 81	*79 81	*79½ 81	*79½ 81	---
82 Jan 3	108 Dec 1	100¾ Jan 6	120½ Feb 13	3¾% preferred series B 100	111½ 111½	*112 115	*115½ 117½	117 117	117 120½	110
31½ Apr 7	48¼ Nov 18	46¼ Jan 7	52¾ Jan 20	U S Rubber Co common 5	46¼ 47¼	45¾ 48⅜	48⅛ 49	48¼ 49¼	48⅝ 49¼	24,500
140 Apr 14	154 Jan 22	146 Jan 5	153 Feb 13	8% non-cum 1st preferred 100	152 152	152 152½	152 152¾	152¾ 152¾	152½ 153	1,400
21⅜ Jan 2	36¾ Nov 11	33½ Jan 19	37 Feb 11	U S Shoe Corp 1	35½ 35⅞	36 36¼	36 37	36 36½	36½ 37	2,000
25¾ Jan 2	41½ Oct 14	34¼ Feb 9	37¾ Jan 22	U S Smelting Ref & Min com 50	34¼ 35⅛	34¾ 35⅛	34¾ 34¾	34¾ 35⅜	34¾ 35¼	2,400
46¾ Jan 3	53½ July 29	51 Jan 2	54¼ Feb 4	7% preferred 50	53 53	*53⅛ 54	*53⅛ 54	53⅝ 53¾	53½ 53½	700
61⅝ Jan 13	97½ Dec 30	88½ Feb 9	99⅞ Jan 5	U S Steel Corp common 16⅔	88½ 90¼	89¼ 90⅞	89⅞ 91⅝	89 90½	89¼ 90⅛	104,800
143¼ Oct 3	158½ Jun 12	148 Jan 2	153 Jan 28	7% preferred 100	150⅜ 151	151 151½	151¾ 152¼	151½ 151½	*151 151¾	2,900
19¾ Jan 2	32½ Jun 16	24¾ Jan 14	26⅜ Jan 21	U S Tobacco Co common No par	25⅛ 25½	25¼ 25⅝	25⅜ 25⅞	25⅛ 25⅝	25½ 25⅝	7,600
35 Sep 25	38¾ May 16	35½ Jan 6	37¼ Feb 9	7% noncumulative preferred 25	36¾ 37¼	*36¾ 37¼	*36¾ 37¼	*37 37⅜	*37 37½	120
10 Jan 3	15½ Dec 24	14⅞ Jan 6	17⅜ Jan 30	United Stockyards Corp 1	15 15¼	15 15	15 15⅛	15⅛ 15¼	15 15¼	3,800
5⅛ July 8	7⅜ Oct 24	7 Jan 2	12⅞ Feb 12	United Stores $4.20 noncu 2nd pfd 5	9¾ 11⅛	10 10¼	10⅜ 12½	12 12⅞	11¾ 12¼	74,100
68⅝ Jan 6	90¾ Dec 10	85¼ Jan 8	97¾ Feb 9	$6 convertible preferred No par	97 97¾	97 97¼	*95½ 97	*95½ 97	96 97	170
6¾ Jan 2	9¾ Oct 30	8¼ Jan 2	9¾ Feb 4	United Wallpaper Inc common 1	9½ 9⅝	9½ 9½	9½ 9½	9½ 9¾	9⅝ 9¾	3,700
13 July 21	17 Nov 13	17¼ Jan 6	19¼ Feb 13	Class B 2nd preferred 14	*17½ 19	*17½ 19	*17½ 19	*18½ 19	19 19¼	400
4⅝ Jan 6	10⅞ Nov 6	8⅞ Jan 2	12⅛ Jan 14	United Whelan Corp common 30c	x10 10¼	10 10⅛	10⅛ 10⅞	10⅞ 11¼	10⅞ 11¼	25,300
74½ Jan 22	78 Nov 6	77¼ Feb 10	77½ Jan 14	$3.50 convertible preferred 100	*77¼ 78¼	77¼ 77¼	*77 78	*77 78	*77 78	10
19¼ May 1	39⅛ Dec 29	35¾ Jan 6	41¼ Feb 4	Universal-Cyclops Steel Corp 1	37⅞ 39⅛	38¾ 39⅞	38½ 39⅝	38 38⅝	38¼ 38¾	9,200
32¾ Feb 14	57 Dec 10	49¾ Jan 2	57½ Jan 16	Universal Leaf Tobacco com No par	50½ 50¾	50¼ 51	51½ 51½	*50½ 51½	*50½ 51½	1,000
142 Jan 3	157 Nov 12	153½ Jan 2	156 Jan 9	8% preferred 100	*154½ 155⅞	154 154⅛	154½ 154½	154½ 154½	*154 155	120
18½ May 12	28⅞ Nov 28	27½ Jan 28	28⅞ Jan 16	Universal Pictures Co Inc com 1	*28 28¼	28¼ 28½	28⅜ 28½	*28 28⅝	28⅝ 28¾	1,500
37 Sep 4	96 Nov 26	75 Feb 10	84 Jan 16	4¼% preferred 100	80 80	x75 76½	*75 77	*76 77	75¼ 75¼	130
-- ------	-- ------	40 Feb 9	48⅜ Jan 7	Upjohn Co 1	40 41	40⅜ 41½	41½ 42⅞	42⅝ 43¾	42¾ 43⅜	35,500
24⅞ Jan 2	37 Dec 24	35 Jan 9	36¾ Jan 2	Utah Power & Light Co 12.80	35⅝ 35¾	36 36¼	36¼ 36½	36¼ 36¼	36⅜ 36⅝	4,600
				V						
27½ Jan 2	40⅞ Oct 14	35¾ Jan 7	42 Jan 26	Vanadium Corp of America 1	37½ 38¾	37⅜ 38½	38 38½	37⅜ 38¼	37¾ 38	5,400
5½ Jan 2	11¾ Aug 27	9¾ Jan 2	12¼ Jan 21	Van Norman Industries Inc com 2.50	10¾ 11¼	10⅞ 10⅞	10⅞ 10⅞	10¾ 10⅞	10⅝ 10¾	2,000
13½ Jan 2	24¾ Aug 27	22⅛ Jan 2	25⅜ Jan 22	$2.28 conv preferred 5	22¾ 23¼	*23 23½	23¼ 23¼	23½ 23½	23⅛ 23⅛	900
21½ Jan 2	32 Dec 10	31½ Jan 5	34 Jan 27	Van Raalte Co Inc 10	33¼ 33½	x33½ 33½	33½ 33¾	33⅞ 33⅞	34 34	1,700
9 Apr 7	14⅜ Sep 29	10⅛ Jan 2	11⅞ Jan 5	Vertientes-Camaguey Sugar Co 6½	10¼ 10⅜	10⅛ 10⅜	10⅛ 10⅜	10¼ 10⅜	10¼ 10⅜	7,600
45¼ Jan 17	97 Dec 11	84 Jan 9	88¾ Jan 20	Vick Chemical Co 2.50	86¼ 86¼	x84¾ 85¾	85¾ 86¾	85¼ 85½	85 85¾	2,800
-- ------	-- ------	-- ------	-- ------	Vicks Shreve & Pacific Ry com 100	*118 --	*118 --	*118 --	*118 --	*118 --	---
-- ------	-- ------	-- ------	-- ------	5% noncumulative preferred 100	*118 --	*118 --	*118 --	*118 --	*118 --	---
23¾ Jan 2	36½ Dec 3	28⅛ Feb 9	32⅞ Jan 16	Victor Chemical Works common 5	28⅛ 29	28¾ 29½	29 29⅜	29¼ 29⅜	28⅞ 29¼	7,100
77½ Feb 3	85 May 8	80¾ Feb 6	80¾ Feb 6	3½% preferred 100	*79 81	*79 81	*79 81	*79 81	*79 81	---
13 Jan 2	22 Oct 2	19½ Jan 2	28⅛ Jan 12	Va-Carolina Chemical com No par	23⅝ 24	23⅝ 23¾	23¾ 23⅞	23½ 23⅞	23⅜ 23⅝	3,800
75¼ Nov 17	101 Oct 14	82¾ Jan 2	87 Jan 12	6% div partic preferred 100	87½ 87½	*87 89	*88 89	88½ 89	88 88	400
26⅛ Jan 6	40⅞ Dec 17	36⅛ Feb 9	39⅜ Jan 12	Virginia Elec & Pwr Co com 8	36⅛ 37¼	36⅛ 37	36⅞ 37¼	36⅝ 36⅞	36¼ 36⅜	12,200
101 Aug 29	113 May 20	103¼ Jan 29	108 Jan 5	$5 preferred 100	104 104	104⅝ 104¾	104 104⅛	104 104	*103¾ 104¾	220
82 Dec 24	90½ July 1	83 Jan 14	84¾ Feb 10	$4.04 preferred 100	*83½ 85	84¾ 84¾	*83¼ 84¾	*83 83¾	*83 85½	30
85⅜ Dec 17	99½ Apr 8	87 Jan 2	89 Feb 12	$4.20 preferred 100	87½ 87½	88½ 88½	88½ 88½	89 89	*88¼ 90	140
83¼ Dec 30	95 May 13	85 Feb 6	86 Jan 6	$4.12 preferred 100	*85 87	*85½ 87½	*86½ 88	*86½ 88	*86½ 88	---
24⅛ Apr 7	42½ Nov 20	36½ Jan 2	41¾ Feb 4	Virginian Ry Co common 10	39 40	39¼ 39¾	39⅞ 40½	40 40	40 41½	13,000
11 Jan 2	13⅛ Dec 9	12 Jan 16	13 Jan 6	6% preferred 10	12 12	12 12	12 12	12 12⅛	12⅛ 12⅛	1,400
9¾ Jan 2	17⅛ Oct 29	16⅛ Jan 2	18¼ Jan 8	Vulcan Materials Co common 1	17 17¼	17 17¼	17¼ 17½	17⅛ 17⅜	17⅛ 17⅜	16,100
14⅛ Jan 20	18⅝ Oct 30	18¼ Feb 2	19⅜ Jan 9	5% convertible preferred 16	18⅞ 18⅞	18⅞ 18⅞	18¾ 18¾	18⅞ 18⅞	18¾ 18¾	800
74 Jan 3	89 Nov 13	87½ Jan 2	92 Feb 4	5¾% preferred 100	92 92	92 92	91¼ 92	92 92	93½ 93½	160
84 Jan 13	97 Dec 30	96½ Jan 2	103½ Feb 11	6¼% preferred 100	102¼ 102¼	102¼ 102¼	103 103½	*103 104	*102½ 103½	570
				W						
60½ May 20	72½ Feb 24	73¼ Jan 15	76¼ Feb 2	Wabash RR 4½% preferred 100	75½ 75½	75¼ 75¼	74½ 74½	74½ 74½	73⅝ 73⅝	600
33¾ Jan 2	50 Oct 20	46⅝ Feb 3	50⅛ Jan 5	Wagner Electric Corp 15	48½ 49	48½ 49	48 48½	47¾ 48	48 48⅜	4,200
12⅞ Jan 8	15¼ Nov 14	14½ Jan 2	16¼ Feb 5	Waldorf System No par	16 16	*16 16⅛	16 16	*16 16¼	16 16	600
27⅝ Jan 2	51 Dec 1	47 Feb 10	50 Jan 21	Walgreen Co 10	47¼ 47¾	x47 47	47¼ 47¼	47½ 47½	47⅛ 47¼	900
25¾ Jan 15	36 Nov 7	35 Jan 2	37½ Feb 9	Walker (Hiram) G & W No par	37 37½	36½ 36½	36½ 36½	36¼ 36¼	35¾ 36	7,200
11⅞ July 17	16½ Feb 4	12½ Feb 6	15⅛ Jan 5	Walworth Co 2.50	12½ 12¾	12¾ 12⅞	12¾ 13⅛	12¾ 13	12⅞ 13⅛	18,300
11⅛ Aug 29	14⅞ Dec 22	13⅜ Jan 28	15⅞ Jan 2	Ward Baking Co common 1	13⅞ 14⅛	13⅞ 14	14 14½	14⅜ 14½	14¼ 14½	7,400
84 Jan 13	95 Apr 25	87½ Jan 16	91¼ Feb 11	6% preferred 100	*89¾ 90	89¾ 90	90 91¼	91 91	90½ 91	300
8 Apr 8	11⅛ Dec 4	9¼ Jan 12	10¾ Jan 2	Ward Industries Corp 1	9½ 9¾	9⅜ 9⅜	9⅜ 9½	9⅜ 9¾	9⅜ 9⅜	1,700
16⅞ Jan 30	26½ Dec 16	24¾ Jan 8	30¼ Feb 12	Warner Bros Pictures Inc 5	28¾ 29¼	28¾ 29¼	29¼ 29¾	29⅜ 30¼	29¼ 29⅞	22,800
56 Jan 13	97½ Dec 19	89 Jan 6	99½ Jan 15	Warner-Lambert Pharmaceutical 1	90 90¾	91 92	92¼ 93½	91½ 92¼	91¾ 91¾	5,700
34⅛ Jan 2	48 Dec 31	48 Jan 6	51½ Jan 29	Washington Gas Light Co No par	50 50¾	50¼ 50¼	50 50	50⅜ 50⅜	50½ 50½	1,300
34¾ Jan 2	44½ Dec 31	44½ Jan 2	48½ Jan 12	Washington Water Power No par	45⅛ 45⅜	45¼ 45⅝	45¼ 45¾	45¼ 45⅝	45⅜ 45¾	4,200
25 Jan 2	40 Nov 5	37 Feb 5	38¾ Jan 12	Waukesha Motor Co 5	*36½ 37	37⅛ 37⅛	*37 37⅝	37 37	37½ 37½	600
19½ Mar 7	26⅞ Nov 5	24¾ Jan 13	27¼ Feb 6	Wayne Knitting Mills 5	27⅛ 27¼	27 27	27⅛ 27⅛	*27 27⅛	27 27	700
1¾ Jan 3	4⅜ Dec 1	3⅝ Jan 21	7⅜ Jan 28	Welbilt Corp 1	5⅝ 6¼	6 6⅝	6⅜ 6⅜	6⅛ 6⅜	6⅛ 6¼	29,400
23 Jan 10	35¾ Oct 9	32⅝ Jan 14	35½ Feb 11	Wesson Oil & Snowdrift com 2.50	33 33¼	33 35½	35½ 35½	35½ 35½	35½ 35½	7,300
44¼ Jan 15	49¼ July 28	47¾ Jan 5	49 Jan 12	4.80% preferred 50	*48 49	*48 49	*48 48½	*48 48½	48⅜ 48⅜	40
				West Indies Sugar Corp—	52 52	*52¼ 52½	*51⅝ 52½	*51½ 52¼	51¼ 51½	400
50¾ Dec 22	65 Mar 4	51 Jan 22	56¾ Jan 5	Stamped 1	19⅜ 19¾	19⅜ 19¾	19½ 19½	19¼ 19⅝	19⅛ 20	2,300
15½ Jan 13	24⅞ Oct 13	19¼ Feb 12	21⅝ Jan 21	West Kentucky Coal Co 4	35½ 35⅞	35¾ 36¼	35¼ 36⅛	35⅝ 36	35⅝ 36¼	8,600
25¾ Jan 2	35¾ Dec 22	35¼ Jan 2	38 Jan 19	West Penn Electric Co 5	99 99	99 100	99⅝ 99⅞	99⅛ 99¾	99¾ 100	380
95¼ Oct 6	105 May 20	95½ Jan 2	100 Feb 6	West Penn Power 4½% pfd 100	*88½ 89½	*88½ 89½	*88½ 89½	*88½ 89½	*88½ 89½	---
86 Sep 23	99½ Jun 11	86½ Jan 16	89½ Feb 2	4.20% preferred series B 100	*87 88½	*87 88½	*87 88½	*87 88½	*87 88½	---
83½ Dec 17	94 Jun 9	85 Jan 8	87 Jan 15	4.10% preferred series C 100	43¼ 44	43½ 43¾	43⅜ 43⅞	43⅞ 44⅛	44¼ 44¾	14,000
31⅛ Feb 28	51 Dec 19	43 Jan 30	50⅞ Jan 5	West Va Pulp & Paper common 5	*97½ 99	97½ 97½	*97½ 98½	*97½ 98½	*97½ 98½	10
96¾ Mar 4	103 May 6	97½ Feb 12	99½ Jan 12	4½% preferred 100	28¾ 29½	28¾ 29½	29⅛ 29¼	29¾ 31¼	30¾ 31½	6,800
19¼ May 13	28¼ Dec 31	26 Jan 7	32 Jan 22	Western Air Lines Inc 1	25 25⅛	x24¾ 24⅞	24⅞ 25	24⅞ 24⅞	24¾ 25⅛	2,400
14⅛ Jan 2	24¾ Dec 17	23⅞ Jan 8	25⅝ Jan 22	Western Auto Supply Co com 5	*97 99½	*97 99½	*97 --	*97 --	*97 --	---
94½ Nov 12	100 Feb 10	-- ------	-- ------	4.80% preferred 100	76½ 78	77¾ 78¾	78¾ 78⅞	78½ 79	78¼ 79½	3,500
48½ Jan 13	79⅜ Dec 31	76½ Feb 9	83¾ Jan 21	Western Maryland Ry com No par	*85 87	85¼ 85¼	*85 87	85¼ 85¼	*85¼ 86½	300
63 Jan 3	86 Nov 13	82½ Jan 2	86¾ Jan 28	4% noncum 2nd preferred 100	70⅛ 70½	70 71	71 71	70½ 70½	70¾ 70⅞	2,700
42½ Jan 2	71½ Nov 20	69¾ Jan 2	75½ Jan 23	Western Pacific RR No par	32¼ 33⅜	33 33⅜	33⅝ 34⅛	33⅞ 35¼	34⅜ 35	40,700
15 Jan 2	34¾ Dec 16	29¾ Jan 8	35⅜ Feb 2	Western Union Telegraph 2.50	32⅛ 32¾	32⅜ 32¾	32¾ 33¼	32⅝ 33⅛	32⅞ 33¼	21,200
17⅞ Jan 2	33⅝ Dec 29	32⅛ Jan 2	35½ Jan 15	Westinghouse Air Brake 10	70½ 71½	71¼ 73⅝	73⅝ 75	73⅛ 74⅜	73 74	42,700
55½ Jun 24	74½ Dec 31	70½ Feb 9	76¼ Jan 19	Westinghouse Electric common 12½	84 84	84½ 85¼	*84½ 85¼	*84½ 85¼	85 85	1,400
83 Aug 8	92½ Apr 21	84 Feb 9	88¼ Jan 29	3.80% preferred series B 100	*110¼ 112	*110¼ 112	112 112	111 111	111 111	30
110 Dec 11	125 Jan 7	110¼ Feb 3	112 Feb 11	Wheeling & Lake Erie Ry 100	55½ 56¾	55⅝ 57⅛	56⅝ 57½	55¼ 56⅞	56 57⅜	8,500
33¼ Apr 7	54⅜ Dec 31	53⅝ Jan 2	60 Jan 29	Wheeling Steel Corp common 10	95¾ 96¾	96⅞ 96⅞	96⅞ 96⅞	*96⅝ 97¼	96¾ 96¾	250
83½ Jan 6	96 Nov 10	92½ Jan 2	98 Jan 20	$5 preferred No par	30⅛ 30¾	30⅛ 30⅝	30⅞ 31½	30⅞ 31⅛	31 31⅜	13,100
16½ Feb 21	31¾ Dec 30	29⅝ Jan 28	32¼ Jan 21	Whirlpool Corp common 5	*68 70½	*70 70½	*70 70½	70½ 70½	*70 74	100
56 Jan 21	68 Dec 22	68 Jan 30	70½ Jan 28	4¼% convertible preferred 80	44½ 44½	44½ 44½	44¼ 44⅜	44⅜ 44⅜	44¼ 44½	1,000
26 Jan 7	49⅛ Oct 21	44 Jan 14	49 Jan 26	White Dental Mfg (The S S) 20	71¼ 72	71½ 72¼	72½ 72¾	72¼ 73	72¼ 73	4,800
40½ Jan 2	69 Dec 23	67½ Jan 2	77⅝ Jan 21	White Motor Co common 1	100 100	*99½ 100	100 100	100 100	100 100	420
91½ Jan 2	100 Sep 5	99 Jan 12	100 Jan 7	5¼% preferred 100	9⅝ 9⅞	9½ 9⅝	9½ 9¾	9⅜ 9⅝	9⅜ 9⅜	6,000
4⅞ Jan 2	8⅛ Oct 9	7 Jan 7	11 Jan 27	White Sewing Machine common 1	*27 28½	*28 28½	*28 28½	*28 28½	*28 28½	---
22¼ Nov 5	25½ July 1	24⅝ Jan 7	28 Jan 23	Prior preference 20	*41 43	41 41	*40½ 42	*40½ 42	42 42	300
32¾ Jun 6	38 Nov 10	36 Jan 6	44 Jan 27	$3 convertible preferred 50	45½ 46½	46½ 46½	47 49⅜	46½ 48	46¼ 48¼	4,300
30 Jan 13	48⅞ Nov 20	42¾ Jan 7	49¾ Jan 22	Wilcox Oil Co 5	32⅝ 33⅜	32⅝ 34¾	33½ 34⅝	33⅞ 34⅝	34⅜ 35⅜	20,100
15⅞ Jan 30	33½ Dec 1	32⅛ Jan 6	36 Jan 21	Wilson & Co Inc common No par	*82 85	*82 85	*82 85	*82 85	*82 85	---
71 Jan 2	85½ July 10	82 Jan 14	85 Jan 22	$4.25 preferred No par	*22½ 23½	*22 23½	22 22⅛	*21½ 23	*20½ 23	300
12½ July 31	20⅛ Dec 30	20 Jan 5	27 Jan 20	Wilson-Jones Co 10	7⅛ 7¼	7¼ 7¼	7¼ 7⅜	7¼ 7⅜	7½ 7½	1,600
4 Jan 2	8¼ Nov 17	6⅝ Jan 2	7⅜ Feb 11	Windsor Industries Inc 10c	x41 41⅜	40⅝ 41	40½ 40⅞	40½ 40¾	40½ 40½	16,800
26¼ Jan 8	49¼ Nov 18	40⅝ Feb 3	45¼ Jan 2	Winn-Dixie Stores Inc 1	39 40	39¾ 40¼	40 40⅜	39½ 40	39⅝ 40	4,500
31⅞ Jan 2	37¼ Dec 22	37 Jan 2	40½ Jan 23	Wisconsin Elec Power Co com 10	122 122	122 122	122 122	*121 124	*121 124	50
120½ Dec 9	135 Mar 25	121 Jan 22	125 Jan 14	6% preferred 100	26¾ 27⅛	26¼ 26⅞	26¾ 26⅞	26⅝ 26⅝	26⅝ 26⅝	2,500
20½ Jan 7	25⅜ Dec 29	25⅛ Jan 2	27½ Jan 9	Wisconsin Public Service Corp 10	32⅜ 32⅞	x32¼ 32⅜	*32 32⅜	32¼ 32½	32⅛ 32¼	1,500
21¼ Jan 2	32¼ Oct 14	30¼ Jan 14	35 Jan 19	Woodward Iron Co 10	54½ 55⅛	54⅛ 54⅝	54⅛ 54½	54⅛ 54¾	54¼ 55	14,500
36⅝ Jan 2	53¾ Dec 31	53½ Jan 2	59¼ Jan 15	Woolworth (F W) Co 10	75¾ 76¼	76½ 77	77 77¾	76½ 77	76½ 77	4,200
45¼ Feb 27	74 Dec 31	70½ Jan 8	77¾ Jan 22	Worthington Corp common 10	93¼ 93¾	94 94	*93¼ 94	93¼ 93¼	*93 94	60
80¼ Jan 2	97 Jun 5	89 Jan 2	94¾ Feb 2	Prior preferred 4½% series 100	89¼ 90½	*89½ 90	89¾ 90	90 91	90 90	1,500
78½ Jan 2	90¾ Nov 13	83½ Jan 8	91 Jan 26	Wrigley (Wm) Jr (Del) No par	x10¼ 10½	10¼ 10⅞	10⅞ 11⅝	11 11¼	11 11⅜	12,500
4¾ Jan 2	11½ Oct 22	9⅜ Jan 13	11⅞ Jan 29	Wyandotte Worsted Co 5						
				Y						
23¾ Apr 16	33⅜ Nov 17	29⅞ Feb 10	32½ Jan 2	Yale & Towne Mfg Co 10	30 30½	29⅞ 30	30⅜ 30¾	30 30½	30¼ 30¾	13,200
25½ Feb 25	36¼ Aug 26	31⅛ Feb 9	34 Jan 2	Young Spring & Wire Corp 5	31⅛ 31½	31¾ 32	31¾ 31¾	31½ 31¾	*31½ 31⅞	1,400
68½ Jan 2	119½ Oct 13	114¼ Jan 7	130¾ Feb 2	Youngstown Sheet & Tube No par	124 125½	x123 125	125¼ 126½	125 125½	125¾ 127	10,900
16 Apr 9	22½ Dec 30	20⅞ Feb 11	23⅜ Jan 5	Youngstown Steel Door No par	21 21⅛	21½ 21¾	20⅞ 21⅜	21⅛ 21⅛	21⅛ 21⅜	2,200
				Z						
67½ Feb 28	208½ Dec 16	178 Jan 27	204 Jan 5	Zenith Radio Corp 1	180 182½	184½ 187½	189¼ 192¼	188 188½	187 191½	6,800

*Bid and asked prices; no sales on this day. ‡In receivership or petition has been filed for the company's reorganization. a Deferred delivery. r Cash sale. wd When distributed. x Ex-dividend. y Ex-rights. z Ex-distribution.

Digitized for FRASER
http://fraser.stlouisfed.org/

Bond Record «« New York Stock Exchange

FRIDAY — WEEKLY — YEARLY

The *italic* letters in the column headed "Interest Period" indicate in each case the month when the bonds mature.
Figures after decimal point represent one or more 32nds of a point

Range for Previous Year 1958 Lowest	Range for Previous Year 1958 Highest	Range Since Jan. 1 Lowest	Range Since Jan. 1 Highest	GOVERNMENT BONDS NEW YORK STOCK EXCHANGE	Monday Feb. 9 Low	Monday Feb. 9 High	Tuesday Feb. 10 Low	Tuesday Feb. 10 High	Wednesday Feb. 11 Low	Wednesday Feb. 11 High	Thursday Feb. 12 Low	Thursday Feb. 12 High	Friday Feb. 13 Low	Friday Feb. 13 High	Sales for the Week Bonds ($)
102.14 Nov 5	102.14 Nov 5	—	—	Treasury 4s Oct 1 1969	*101	101.8	*101.4	101.12	*101.2	101.10	*101.2	101.10	*101.8	101.16	—
—	—	—	—	Treasury 4s Feb 1 1980	*98.24	98.28	*98.28	99	*98.28	99	*98.28	99	*99.2	99.6	—
—	—	—	—	Treasury 3⅞s Nov 15 1974	*98.22	98.30	*98.24	99	*98.22	98.30	*98.22	98.30	*98.30	99.6	—
—	—	—	—	Treasury 3½s Feb 15 1990	*91.6	91.14	*91.12	91.20	*91.8	91.16	*91.8	91.16	*91.14	91.22	—
—	—	—	—	Treasury 3¼s Jun 15 1978-1983	*89.24	90	*89.30	90.6	*89.26	90.2	*89.16	90.2	*89.30	90.6	—
—	—	—	—	Treasury 3¼s May 15 1985	*89.6	89.14	*89.12	89.20	*89.8	89.16	*89.8	89.16	*89.14	89.22	—
97.12 Aug 15	97.12 Aug 15	—	—	Treasury 3s Feb 15 1964	*95.26	95.30	*95.30	96.2	*95.30	96.2	*95.30	96.2	*96.2	96.6	—
—	—	—	—	Treasury 3s Aug 15 1966	*94.2	94.6	*94.6	94.10	*94.10	94.14	*94.10	94.14	*94.14	94.18	—
—	—	—	—	Treasury 3s Feb 15 1995	*89.24	86	*85.30	86.6	*85.28	86.4	*85.28	86.4	*86.2	86.10	—
—	—	—	—	Treasury 2¾s Sep 15 1961	*97.2	97.6	*97.4	97.8	*97.4	97.8	*97.4	97.8	*97.6	97.10	—
—	—	—	—	Treasury 2¾s Dec 15 1960-1965	*99.28	100.2	*99.28	100.2	*99.28	100.2	*99.28	100.2	*99.28	100.2	—
—	—	—	—	Treasury 2⅝s Feb 15 1965	*92.22	92.26	*92.24	92.28	*92.24	92.28	*92.24	92.28	*92.30	93.2	—
—	—	—	—	Treasury 2½s Nov 15 1961	*96.6	96.10	*96.6	96.10	*96.6	96.10	*96.6	96.10	*96.8	96.12	—
—	—	—	—	Treasury 2½s Jun 15 1962-1967	*90.4	90.12	*90.10	90.18	*90.12	90.20	*90.12	90.20	*90.20	90.28	—
—	—	—	—	Treasury 2½s Aug 15 1963	*93.26	93.30	*93.30	94.2	*93.30	94.2	*93.30	94.2	*94.2	94.6	—
—	—	—	—	Treasury 2½s Dec 15 1963-1968	*88.2	88.10	*88.8	88.16	*88.10	88.18	*88.10	88.18	*88.18	88.26	—
—	—	—	—	Treasury 2½s Jun 15 1964-1969	*87.14	87.22	*87.20	87.28	*87.22	87.30	*87.22	87.30	*87.30	88.6	—
—	—	—	—	Treasury 2½s Dec 15 1964-1969	*87.10	87.18	*87.16	87.24	*87.18	87.26	*87.18	87.26	*87.26	88.2	—
—	—	—	—	Treasury 2½s Mar 15 1965-1970	*86.20	86.28	*86.30	87.6	*86.30	87.6	*86.30	87.6	*87.10	87.18	—
—	—	—	—	Treasury 2½s Mar 15 1966-1971	*86	86.8	*86.10	86.18	*86.10	86.18	*86.10	86.18	*86.22	86.30	—
—	—	—	—	Treasury 2½s Jun 15 1967-1972	*85.28	86.4	*86.4	86.12	*86.2	86.10	*86.2	86.10	*86.8	86.16	—
84 Jan 29	94 Jan 29	85.4 Jan 20	85.4 Jan 20	Treasury 2½s Sep 15 1967-1972	*85.12	85.20	*85.24	86	*85.22	85.30	*85.22	85.30	*85.28	86.4	—
—	—	—	—	Treasury 2½s Dec 15 1967-1972	*85.28	86.4	*86.4	86.12	*86.2	86.10	*86.2	86.10	*86.8	86.16	—
—	—	—	—	Treasury 2¼s Jun 15 1959-1962	*94.22	94.26	*94.26	94.30	*94.26	94.30	*94.26	94.30	*95	95.4	—
—	—	—	—	Treasury 2¼s Dec 15 1959-1962	*94.4	94.8	*94.8	94.12	*94.8	94.12	*94.8	94.12	*94.14	94.18	—
—	—	—	—	Treasury 2⅛s Nov 15 1960	*97.21	97.25	*97.12	97.25	*97.21	97.25	*97.21	97.25	*97.22	97.26	—
				International Bank for Reconstruction & Development											
—	—	—	—	4¾s Nov 1 1980	*101.8	102.8	*101.16	102.16	*101.24	102.24	*101.24	102.24	*101.8	102.8	—
105.16 Feb 24	105.16 Feb 24	—	—	4½s Dec 1 1973	*100	100.16	*100	100.16	*100.8	100.24	*100.8	100.24	*100.8	101	—
96.16 Sep 16	101.24 Feb 6	—	—	4½s Jan 1 1977	*99.16	100.16	*99.24	100.24	*99.24	100.24	*99.24	100.24	*100	101	—
103.8 Apr 23	103.8 Apr 23	—	—	4⅛s May 1 1978	*95.16	96.16	*95.16	96.8	*95.24	96.24	*95.24	96.24	*95.16	96.16	—
—	—	96 Jan 7	96 Jan 7	4⅛s Jan 15 1979	*95.16	96.16	*95.16	96.8	*95.24	96.24	*95.24	96.24	*95.16	96.16	—
98.16 July 22	99.8 Jun 2	—	—	3¾s May 15 1968	*94.16	95.16	*94.16	95.16	*94.16	95.16	*94.16	95.16	*94.16	95.16	—
—	—	—	—	3½s Jan 1 1969	*95	96	*95.16	96.16	*95.16	96.16	*95.16	96.16	*95	96	—
—	—	—	—	3½s Oct. 15 1971	*92.16	93.16	*92.8	93.8	*92.8	93.8	*92.8	93.8	*92	93	—
—	—	—	—	3⅜s May 15 1975	*90.16	91.16	*90.16	91.16	*90.8	91.8	*90.8	91.8	*90	91	—
91 July 9	95 Jun 13	—	—	13¼s Oct 1 1960	*99.20	100.8	*99.20	100.8	*99.20	100.8	*99.20	100.8	*99.20	100.8	—
82.16 Feb 14	92.16 Feb 14	—	—	3¼s Oct 1 1981	*85.16	87	*85.16	86.16	*85.16	86.1	*85.16	86.1	*85.16	87	—
—	—	—	—	3s July 15 1972	*85.16	87	*85.24	86.24	*85.24	86.24	*85.24	86.24	*85.16	87	—
—	—	—	—	3s Mar 1 1976	*86	87	*85.24	86.24	*85.24	86.24	*85.24	86.24	*86	87	—
—	—	—	—	¶2½s Sep 15 1959	*99	100	*99	100	*99	100	*99	100	*99	100	—
				Serial bonds of 1950											
—	—	—	—	2s Feb 15 1959	*99.8	100	*98.8	100	*99.8	100	*99.8	100	*99.8	100	—
—	—	—	—	2s Feb 15 1960	*98	99	*98	99	*98	99	*98	99	*98	99	—
—	—	—	—	2s Feb 15 1961	*96	97	*96	97	*96	97	*96	97	*96	97	—
—	—	—	—	2s Feb 15 1962	*93.16	94.16	*93.16	94.16	*93.16	94.16	*93.16	94.16	*93.16	94.16	—

*Bid and asked price. No sales transacted this day. ¶This issue has not as yet been admitted to Stock Exchange dealings.

RANGE FOR WEEK ENDED FEBRUARY 13

BONDS New York Stock Exchange	Interest Period	Friday Last Sale Price	Week's Range or Friday's Bid & Asked Low	Week's Range or Friday's Bid & Asked High	Bonds Sold No.	Range Since Jan. 1 Low	Range Since Jan. 1 High
New York City							
Transit Unification Issue—							
3% Corporate Stock 1980	June-Dec	90½	90 1/16	90½	22	90	91 31/32

Foreign Securities

WERTHEIM & CO.

Telephone REctor 2-2300 — Members New York Stock Exchange 120 Broadway, New York — Teletype NY 1-1693

BONDS New York Stock Exchange	Interest Period	Friday Last Sale Price	Week's Range or Friday's Bid & Asked Low	Week's Range or Friday's Bid & Asked High	Bonds Sold No.	Range Since Jan. 1 Low	Range Since Jan. 1 High
Foreign Government and Municipal							
Akershus (Kingdom of Norway) 4s 1968	Mar-Sept	—	*92¾	99	—	93½	93½
Amsterdam (City of) 5¼s 1973	Mar-Sept	102½	102⅜	102⅞	33	102¼	103½
§ΔAntioquia (Dept) collateral 7s A 1945	Jan-July	—	—	—	—	—	—
§ΔExternal sinking fund 7s ser B 1945	Jan-July	—	—	—	—	—	—
§ΔExternal sinking fund 7s ser C 1946	Jan-July	—	—	—	—	—	—
§ΔExternal sinking fund 7s ser D 1945	Jan-July	—	—	—	—	—	—
ΔExternal sinking funds 7s 1st ser 1957	April-Oct	—	—	—	—	—	—
ΔExternal sec sink fd 7s 2nd ser 1957	April-Oct	—	—	—	—	—	—
ΔExternal sec sink fd 7s 3rd ser 1957	April-Oct	—	—	—	—	—	—
30-year 3s s f $ bonds 1978	Jan-July	—	*—	98	—	—	—
Australia (Commonwealth of)—							
20-year 3½s 1967	June-Dec	—	49½	50	18	49¼	52
20-year 3½s 1966	June-Dec	—	92⅛	92¾	16	91½	92¾
15-year 3⅜s 1962	Feb-Aug	94	92½	94	47	92⅛	94
15-year 3¾s 1969	June-Dec	98⅜	98	98⅜	19	97⅛	98¾
15-year 4½s 1971	June-Dec	92	91⅞	92¼	48	91¾	92¼
15-year 4¾s 1973	May-Nov	—	97¼	97¼	11	96⅛	97½
15-year 5s 1972	Mar-Sept	98⅞	98½	99	31	97¾	99½
20-year 5s 1978	May-Nov	101⅜	101⅜	101⅜	2	100½	102½
Austria (Rep) 5½s extl s f $ 1973	June-Dec	98¾	98⅜	98⅞	131	97⅜	98⅞
Austrian Government—							
4½s assented due 1980	Jan-July	95½	95½	95½	8	95	96
§ΔBavaria (Free State) 6½s 1945	Feb-Aug	—	*85	90	—	—	—
4⅞s debs adj (series 8) 1965	Feb-Aug	—	—	—	—	—	—
Belgian Congo 5¼s extl loan 1973	April-Oct	—	—	—	—	—	—
Belgium (Kingdom of) extl loan 4s 1964	June-Dec	94⅝	94⅝	95⅛	42	93⅞	98⅜
5½s external loan 1972	Mar-Sept	—	100¾	100¾	3	99	100¾
ΔBerlin (City of) 6s 1958	June-Dec	106½	106½	107⅝	69	105	108
§Δ6½s external loan 1950	April-Oct	169	169	169	3	166	169
4⅞s debt adj ser A 1970	April-Oct	—	—	—	—	180½	180½
4½s debt adj ser B 1978	April-Oct	—	*97	100	—	97½	98
§ΔBrazil (U S of) external 8s 1941	June-Dec	—	*94	—	—	94	94
Stamped pursuant to Plan A (interest reduced to 3.5%) 1978	June-Dec	—	*130	—	—	—	—
ΔExternal s f 6½s of 1926 due 1957	April-Oct	—	*82¼	89	—	82¼	84⅛
Stamped pursuant to Plan A (interest reduced to 3.375%) 1979	April-Oct	—	—	—	—	—	—
ΔExternal s f 6½s of 1927 due 1957	April-Oct	—	73	73	1	71⅝	73
Stamped pursuant to Plan A (interest reduced to 3.375%) 1979	April-Oct	—	—	—	—	—	—
§Δ7s Central Ry 1952	June-Dec	—	73	73	1	71⅝	73
Stamped pursuant to Plan A (interest reduced to 3.5%) 1978	June-Dec	—	*130	—	—	—	—
5% funding bonds of 1931 due 1951							
Stamped pursuant to Plan A (interest reduced to 3.375%) 1979	April-Oct	—	81⅛	81⅛	3	81⅛	82½
External dollar bonds of 1944 (Plan B)—							
3¾s series No. 1	June-Dec	—	72½	72½	5	70	72½
3¾s series No. 2	June-Dec	—	*97½	—	—	98½	98½
3¾s series No. 3	June-Dec	—	*97½	—	—	97½	98
3¾s series No. 4	June-Dec	—	*97	—	—	97	97
3¾s series No. 5	June-Dec	—	*97	—	—	97	97
3¾s series No. 7	June-Dec	—	*97	—	—	97	97
3¾s series No. 8	June-Dec	—	*96¾	—	—	—	—
Brazil (continued)—							
3¾s series No. 9	June-Dec	—	*97	—	—	97	97
3¾s series No. 11	June-Dec	—	*98	—	—	—	—
3¾s series No. 12	June-Dec	—	*95	99⅛	—	96	96
3¾s series No. 13	June-Dec	—	*95	99	—	95	97
3¾s series No. 14	June-Dec	—	*98	—	—	—	—
3¾s series No. 15	June-Dec	—	*96	99	—	—	—
3¾s series No. 16	June-Dec	—	*95	—	—	—	—
3¾s series No. 17	June-Dec	—	*95	—	—	—	—
3¾s series No. 18	June-Dec	—	*—	98	—	—	—
3¾s series No. 19	June-Dec	—	*96	98	—	—	—
3¾s series No. 20	June-Dec	—	96	96	1	96	96
3¾s series No. 21	June-Dec	99	99	99	5	99	99
3¾s series No. 22	June-Dec	—	*98	—	—	—	—
3¾s series No. 23	June-Dec	—	*95⅝	99⅛	—	95⅝	95⅝
3¾s series No. 24	June-Dec	—	*95⅝	—	—	—	—
3¾s series No. 25	June-Dec	—	*—	97¾	—	—	—
3¾s series No. 26	June-Dec	—	*99¼	—	—	—	—
3¾s series No. 27	June-Dec	—	*95	99⅛	—	—	—
3¾s series No. 28	June-Dec	—	*—	99	—	—	—
3¾s series No. 29	June-Dec	—	*94⅛	98	—	—	—
3¾s series No. 30	June-Dec	—	*95	99⅛	—	—	—
			*95	—	—	—	—
Caldas (Dept of) 30-yr 3s s f bonds 1978	Jan-July	—	*50	56	—	50	53
Canada (Dominion of) 2¾s 1974	Mar-Sept	85¾	84¾	85¾	42	84¾	86⅛
25-year 2¾s 1975	Mar-Sept	—	85	85	5	84¼	86
Cauca Val (Dept of) 30-yr 3s s f bds 1978	Jan-July	—	50	50	4	50	53
§ΔChile (Republic) external s f 7s 1942	May-Nov	—	*87	—	—	87	87
§Δ7s assented 1942	May-Nov	—	*45	—	—	45	45
ΔExternal sinking fund 6s 1960	April-Oct	—	*87	—	—	—	—
Δ6s assented 1960	April-Oct	—	*45	—	—	—	—
ΔExternal sinking fund 6s Feb 1961	Feb-Aug	—	*87	—	—	—	—
Δ6s assented Feb. 1961	Feb-Aug	—	*45	—	—	—	—
ΔRy external sinking fund 6s Jan 1961	Jan-July	—	*87	—	—	—	—
Δ6s assented Jan 1961	Jan-July	—	*45	—	—	—	—
ΔExternal sinking fund 6s Sept 1961	Mar-Sept	—	*87	—	—	—	—
Δ6s assented Sept 1961	Mar-Sept	—	*45	—	—	—	—
ΔExternal sinking fund 6s 1962	April-Oct	—	*87	—	—	—	—
Δ6s assented 1962	April-Oct	—	*45	—	—	—	—
ΔExternal sinking fund 6s 1963	May-Nov	—	*87	—	—	—	—
Δ6s assented 1963	May-Nov	—	*45	—	—	—	—
Extl sink fund $ bonds 3s 1993	June-Dec	45¼	44⅞	45½	46	43⅝	45½
ΔChile Mortgage Bank 6½s 1957	June-Dec	—	*87	—	—	88	88
Δ6½s assented 1957	June-Dec	—	*45	—	—	—	—
Δ6¾s assented 1961	June-Dec	—	*45	—	—	—	—
ΔGuaranteed sinking fund 6s 1961	April-Oct	—	*87	—	—	87	87½
6s assented 1961	April-Oct	—	*45	—	—	45¼	45¼
ΔGuaranteed sinking fund 6s 1962	May-Nov	—	*87	—	—	—	—
Δ6s assented 1962	May-Nov	—	*45	—	—	—	—
ΔChilean Consol Municipal 7s 1960	Mar-Sept	—	*87	—	—	87	87
Δ7s assented 1960	Mar-Sept	—	*45	—	—	—	—
ΔChinese (Hukuang Ry) 5s 1951	June-Dec	7	7	7	6	7	7
§ΔCologne (City of) 6½s 1950	Mar-Sept	—	—	—	—	—	—
4⅞s debt adjustment 1970	Mar-Sept	—	*90	—	—	91	93
ΔColombia (Rep of) 6s of 1928 Oct 1961	April-Oct	—	—	—	—	—	—
Δ6s of 1927 Jan 1961	Jan-July	—	129⅝	129⅝	1	129⅝	129⅝
3s ext sinking fund dollar bonds 1970	April-Oct	60	59¼	60	13	57½	60
§ΔColombia Mortgage Bank 6½s 1947	April-Oct	—	—	—	—	—	—
§ΔSinking fund 7s of 1926 due 1946	May-Nov	—	—	—	—	—	—
§ΔSinking fund 7s of 1927 due 1947	Feb-Aug	—	—	—	—	—	—
§ΔCosta Rica (Republic of) 7s 1951	May-Nov	—	—	—	—	—	—
3s ref $ bonds 1953 due 1972	April-Oct	64½	63½	64½	18	61⅛	64½
Cuba (Republic of) 4½s external 1977	June-Dec	102⅛	102⅛	103	16	102⅛	104¼
Cundinamarca (Dept of) 3s 1978	Jan-July	—	50	50	10	50	53
Czechoslovakia (State)—							
ΔStamped assented (interest reduced to 6%) extended to 1960	April-Oct	—	*48	56	—	48	56
El Salvador (Republic of)—							
3½s external s f dollar bonds Jan 1 1976	Jan-July	—	*82	—	—	82	82
3s extl s f dollar bonds Jan 1 1976	Jan-July	—	*77⅜	—	—	77⅜	77⅜
ΔEstonia (Republic of) 7s 1967	Jan-July	—	*15½	—	—	—	—
§ΔFrankfort on Main 6½s 1953	May-Nov	—	*90	99½	—	204½	204½
4⅞s sinking fund 1973	May-Nov	—	95	95	1	95	95

For footnotes see page 31.

Digitized for FRASER
http://fraser.stlouisfed.org/

NEW YORK STOCK EXCHANGE BOND RECORD

RANGE FOR WEEK ENDED FEBRUARY 13

BONDS New York Stock Exchange	Interest Period	Friday Last Sale Price	Week's Range or Friday's Bid & Asked Low	High	Bonds Sold No.	Range Since Jan. 1 Low	High
German (Fed Rep of)—Ext loan of 1924							
5½s dollar bonds 1969	April-Oct	107⅝	107⅝	107⅝	4	104½	107⅝
3s dollar bonds 1972	April-Oct	96¼	96	96¼	3	86¾	96¼
10-year bonds of 1936—							
3s conv & fund issue 1953 due 1963	Jan-July	98½	97½	98½	12	92¾	98½
Prussian Conversion 1953 Issue—							
4s dollar bonds 1972	April-Oct	—	*101⅛	—	—	98½	100¼
International loan of 1930—							
5s dollar bonds 1980	June-Dec	108½	107⅝	108½	31	104	108½
3s dollar bonds 1972	June-Dec	96¼	95	96¼	16	86	96¼
Greek Government—							
A7s part paid 1964	May-Nov	40	32⅛	40⅜	298	29	40⅜
A6s part paid 1968	Feb-Aug	38	30½	40	449	26½	40
§A**Hamburg** (State of) 6s 1946	April-Oct	—	—	—	—	—	—
Conv & funding 4½s 1966	April-Oct	—	*101⅞	—	—	99½	101⅞
Helsingfors (City) external 6½s 1960	April-Oct	—	99⅞	99⅞	1	99⅞	99⅞
Italian (Republic) ext s f 3s 1977	Jan-July	—	70½	71½	23	69	71½
Italian Credit Consortium for Public Works							
30-year gtd ext s f 3s 1977	Jan-July	70	69⅝	70½	26	68½	70½
Italian Public Utility Institute—							
30-year gtd ext s f 3s 1977	Jan-July	72⅛	72	72¼	35	71¾	72½
§A**Italy** (Kingdom of) 7s 1951	June-Dec	—	*140½	—	—	142	142½
Japanese (Imperial Govt)—							
A6½s extl loan of '24 1954	Feb-Aug	—	*202	—	—	214	214
6½s due 1954 extended to 1964	Feb-Aug	106¼	105½	106¼	8	104⅝	107
A5½s extl loan of '30 1965	May-Nov	—	*185	—	—	190	190
5½s due 1965 extended to 1975	May-Nov	—	101⅜	101½	23	99½	101½
§AJugoslavia (State Mtge Bank) 7s 1957	April-Oct	—	*23½	24	—	23	24
A**Medellin** (Colombia) 6½s 1954	June-Dec	—	—	—	—	—	—
30-year 3s s f $ bonds 1978	Jan-July	—	*50⅜	—	—	48⅝	50
Mexican Irrigation—							
ANew assented (1942 agreem't) 1968	Jan-July	—	*13⅞	15	—	13⅝	13⅝
ASmall 1968		—	—	—	—	—	—
Mexico (Republic of)—							
A5s new assented (1942 agree't) 1963	Jan-July	—	*19	—	—	18½	18¾
ALarge		—	*19	—	—	—	—
ASmall		—	—	—	—	—	—
§A4s of 1904 (assented to 1922 agree't) due 1954	June-Dec	—	—	—	—	—	—
A4s new assented (1942 agree't) 1968	Jan-July	—	13⅜	13⅜	10	13⅜	13⅜
§A4s of 1910 (assented to 1922 agreement) 1945	Jan-July	—	—	—	—	—	—
§ASmall		—	—	—	—	—	—
A4s new assented (1942 agree't) 1963	Jan-July	—	*17½	—	—	—	—
ASmall		18	18	18	2	17¼	18¼
§ATreasury 6s of 1913 (assented to 1922 agreement) 1933	Jan-July	—	—	—	—	—	—
§ASmall		—	—	—	—	—	—
A6s new assented (1942 agree't) 1963	Jan-July	—	*19⅞	21½	—	—	—
ASmall		—	*19⅞	20½	—	20¼	20½
§A**Milan** (City of) 6½s 1952	April-Oct	—	—	—	—	—	—
Minas Geraes (State)—							
ASecured extl sink fund 6½s 1958	Mar-Sept	—	—	—	—	—	—
Stamped pursuant to Plan A (interest reduced to 2.125%) 2008	Mar-Sept	—	*42⅞	—	—	—	—
ASecured extl sink fund 6½s 1959	Mar-Sept	—	—	—	—	—	—
Stamped pursuant to Plan A (interest reduced to 2.125%) 2008	Mar-Sept	—	*42⅞	—	—	—	—
New Zealand (Govt) 5½s 1970	June-Dec	101	101	101¼	55	98	101¼
Norway (Kingdom of)—							
External sinking fund old 4¼s 1965	April-Oct	98⅛	97½	98⅛	8	97½	98¼
4¼s s f extl loan new 1965	April-Oct	—	97½	97½	12	96¼	97½
4s sinking fund external loan 1963	Feb-Aug	—	97½	98	6	97	98
5¼s s f extl loan 1973	April-Oct	98⅛	97¾	98⅛	36	97½	98⅝
Municipal Bank extl sink fund 5s 1970	June-Dec	—	*99	99¾	—	99¾	99
§ANuremberg (City of) 6s 1952	Feb-Aug	—	—	—	—	—	—
4½s debt adj 1972	Feb-Aug	—	*90	93	—	90	90
Oriental Development Co Ltd—							
§A6s extl loan (30-yr) 1953	Mar-Sept	—	*186	—	—	—	—
6s due 1953 extended to 1963	Mar-Sept	—	100¾	100¾	2	100¼	101
A5½s extl loan (30-year) 1958	May-Nov	—	*179	—	—	—	—
5½s due 1958 extended to 1968	May-Nov	—	95¼	95¼	5	94	95¼
Oslo (City of) 5½s extl 1973	June-Dec	—	100¼	100⅞	6	100	101
§APernambuco (State of) 7s 1947	Mar-Sept	—	*67	—	—	—	—
Stamped pursuant to Plan A (interest reduced to 2.125%) 2008	Mar-Sept	—	*43	48½	—	—	—
A**Peru** (Republic of) external 7s 1959	Mar-Sept	—	*83½	—	—	84	84
ANat loan extl s f 6s 1st series 1960	June-Dec	—	85	85	1	82	85
ANat loan extl s f 6s 2nd series 1961	April-Oct	—	*83	84	—	—	—
§A**Poland** (Republic of) gold 6s 1940	April-Oct	—	*14⅜	—	—	—	—
A4½s assented 1958	April-Oct	14	14	14	2	13	14
§AStabilization loan sink fund 7s 1947	April-Oct	—	*14⅜	17	—	—	—
A4½s assented 1968	April-Oct	12¾	12¾	13¾	4	12¾	13¾
§AExternal sinking fund gold 8s 1950	Jan-July	15	14¾	15	3	14¼	15
A4½s assented 1963	Jan-July	—	*12¾	13¾	—	12⅛	13⅛
Porto Alegre (City of)—							
8s 1961 stamped pursuant to Plan A (interest reduced to 2.375%) 2001	Jan-July	—	*55½	—	—	57	60
7½s 1966 stamped pursuant to Plan A (interest reduced to 2.25%) 2006	Jan-July	—	*48¼	—	—	50	55
Rhodesia and Nyasaland—							
(Federation of) 5¾s 1973	May-Nov	95¾	95¾	95⅞	24	95¾	96¾
§A**Rio de Janeiro** (City of) 8s 1946	April-Oct	—	*80⅛	—	—	—	—
Stamped pursuant to Plan A (interest reduced to 2.375%) 2001	April-Oct	—	*58	—	—	58	58
§AExternal secured 6½s 1953	Feb-Aug	—	*66½	—	—	69	69
Stamped pursuant to Plan A (interest reduced to 2%) 2012	Feb-Aug	39½	39½	39½	1	38⅝	39½
Rio Grande do Sul (State of)—							
§A8s external loan of 1921 1946	April-Oct	—	*80⅛	—	—	—	—
Stamped pursuant to Plan A (interest reduced to 2.5%) 1999	April-Oct	—	*63	67	—	—	—
A6s internal sinking fund gold 1968	June-Dec	—	*69	—	—	80	80
Stamped pursuant to Plan A (interest reduced to 2%) 2012	June-Dec	—	51	51	5	51	52
A7s external loan of 1926 due 1966	May-Nov	—	*80	—	—	—	—
Stamped pursuant to Plan A (interest reduced to 2.25%) 2004	June-Dec	—	*52¾	—	—	52½	52¾
7s 1967 stamped pursuant to Plan A (interest reduced to 2.25%) 2004	June-Dec	—	*52	—	—	—	—
§A**Rome** (City of) 6½s 1952	April-Oct	—	—	—	—	—	—
§A**Sao Paulo** (City) 8s 1952	May-Nov	—	—	—	—	—	—
Stamped pursuant to Plan A (interest reduced to 2.375%) 2001	May-Nov	—	*55	60¾	—	60½	60½
A6½s extl secured sinking fund 1957	May-Nov	—	—	—	—	—	—
Stamped pursuant to Plan A (interest reduced to 2%) 2012	May-Nov	—	*58⅛	60⅞	—	58⅛	60⅛
Sao Paulo (State of)—							
8s 1936 stamped pursuant to Plan A (interest reduced to 2.5%) 1999	Jan-July	—	*89	—	—	—	—
§A8s external 1950	Jan-July	—	—	—	—	—	—
Stamped pursuant to Plan A (interest reduced to 2.5%) 1999	Jan-July	—	*95	—	—	—	—
§A7s external water loan 1956	Mar-Sept	—	—	—	—	—	—
Stamped pursuant to Plan A (interest reduced to 2.25%) 2004	Jan-July	—	*92	—	—	—	—
A6s external dollar loan 1968	Jan-July	—	—	—	—	121	121
Stamped pursuant to Plan A (interest reduced to 2%) 2012	April-Oct	—	*89	96⅞	—	93¼	97
Serbs Croats & Slovenes (Kingdom)—							
A8s secured external 1962	May-Nov	15¾	13⅞	15¾	21	13⅞	15¾
A7s series B secured external 1962	May-Nov	14½	14½	14½	10	14	14½
Shinyetsu Electric Power Co Ltd—							
§A6½s 1st mtge s f 1952	June-Dec	—	*193	—	—	—	—
6½s due 1952 extended to 1962	June-Dec	—	*101⅛	103½	—	101	103
A**Silesia** (Prov of) external 7s 1958	June-Dec	—	*14⅜	22	—	—	—
A4½s assented 1958	June-Dec	—	*11⅜	18	—	11	13
South Africa (Union of) 4¼s 1965	June-Dec	—	94¾	95	17	94	95
5½s extl loan Jan 1968	Jan-July	95⅞	95¾	96	22	95⅝	98⅞
5½s external loan Dec 1 1968	June-Dec	95	94¾	95	82	94½	95
Taiwan Electric Power Co Ltd—							
A5½s (40-year) s f 1971	Jan-July	—	*176	—	—	—	—
5½s due 1971 extended to 1981	Jan-July	—	94	94	3	94	94

For footnotes see page 31.

BONDS New York Stock Exchange	Interest Period	Friday Last Sale Price	Week's Range or Friday's Bid & Asked Low	High	Bonds Sold No.	Range Since Jan. 1 Low	High
Tokyo (City of)—							
A5½s extl loan of '27 1961	April-Oct	—	*179	—	—	191	191
5½s due 1961 extended to 1971	April-Oct	98	98	98	1	93	100
§A5s sterling loan of '12 1952	Mar-Sept	—	*195	—	—	—	—
§—With March 1 1952 coupon on		—	—	—	—	—	—
Tokyo Electric Light Co Ltd—							
§ 6s 1st mtge $ series 1953	June-Dec	—	*202½	202½	1	202	102½
6s 1953 extended to 1963	June-Dec	101	101	101⅛	11	100½	102
Uruguay (Republic of)—							
3⅜s-4s-4¼s (dollar bond of 1937)—							
External readjustment 1979	May-Nov	—	85½	85½	2	84	85½
External conversion 1979	May-Nov	—	*89	95	—	88¼	88¼
3⅜s-4¼s-4⅞s external conversion 1978	June-Dec	—	88	88	2	80	88
4s-4¼s-4½s external readjustment 1978	Feb-Aug	—	*92¼	94½	—	—	—
3½s external readjustment 1984	Jan-July	—	* —	87	—	—	—
Valle Del Cauca See Cauca Valley (Dept of)							
§A**Warsaw** (City) external 7s 1958	Feb-Aug	—	*12	15	—	14	14
§A4½s assented 1958	Feb-Aug	—	*11	13	—	10	10⅝
A**Yokohama** (City of) 6s of '26 1961	June-Dec	—	*188	—	—	198½	198½
6s due 1961 extended to 1971	June-Dec	—	*100¼	101⅞	—	100⅛	100⅞
RAILROAD AND INDUSTRIAL COMPANIES							
Alabama Great Southern 3¼s 1967	May-Nov	—	*94	—	—	94	94
Alabama Power Co 1st mtge 3⅜s 1972	Jan-July	90½	90½	92	9	90¼	92
1st mortgage 3⅜s 1984	Mar-Sept	—	—	—	—	—	—
Albany & Susquehanna RR 4½s 1975	April-Oct	—	*95¾	—	—	—	—
Alden Inc 4½s conv subord debs 1970	Mar-Sept	—	105¼	106	40	104	108
Alleghany Corp debs 5s ser A 1962	May-Nov	99½	99½	99¾	12	99⅛	100
Allegheny Ludlum Steel 4s conv debs 1981	April-Oct	110½	110½	114½	17	110½	118¼
Allegheny & Western 1st gtd 4s 1998	April-Oct	—	*68	—	—	65	65¾
Allied Chemical & Dye 3½s debs 1978	April-Oct	93	93	93¼	31	92¾	94
Aluminum Co of America 3⅜s 1964	Feb-Aug	98	97¼	98	36	97	98½
3s s f debentures 1979	June-Dec	85⅛	85⅛	85½	15	85	86¾
4½s sinking fund debentures 1982	Jan-July	99⅝	99⅝	100½	63	99⅝	101⅞
3⅞s s f debentures 1983	Apr-Oct	—	94¼	94¼	8	93⅜	96½
Aluminum Co of Canada Ltd 3⅞s 1970	May-Nov	95½	95½	95⅞	19	95⅜	98¼
4½s s f debentures 1980	April-Oct	100⅝	99⅞	100⅝	31	99⅞	101¼
American Airlines 3s debentures 1966	June-Dec	—	*90	93	—	90⅛	93
American Bosch Corp 3¾s s f debs 1964	May-Nov	—	*98	—	—	98	98
American Can Co 3¾s debs 1988	April-Oct	—	94	94	27	92	95
American & Foreign Power deb 5s 2030	Mar-Sept	82⅜	82	82⅞	98	80¾	83½
4.80s junior debentures 1987	Jan-June	78½	77½	78½	64	75¾	78½
American Machine & Foundry Co—							
5s conv subord debs 1977	Feb-Aug	158	148	158	150	140¼	158
American Telephone & Telegraph Co—							
2¾s debentures 1980	Feb-Aug	79	78¼	79½	26	77½	80⅝
2¾s debentures 1975	April-Oct	82¼	81⅝	82¼	63	80⅛	83¾
2⅝s debentures 1986	Jan-July	75	75	75½	18	74¼	76¼
2¾s debentures 1982	April-Oct	—	77	77¾	20	76⅛	78
2⅞s debentures 1987	June-Dec	78½	77½	78½	4	76¾	78½
3⅜s debentures 1973	June-Dec	92½	92⅜	93¼	73	91	93¼
2¾s debentures 1971	Feb-Aug	86⅜	85¾	86⅜	56	85	87¼
3¼s debentures 1984	Mar-Sept	84	84	84½	20	83⅛	85⅛
3⅞s debentures 1990	Jan-July	92½	92	92½	52	91⅜	93½
4⅜s debentures 1985	April-Oct	100¼	100	100¼	291	99⅜	100⅜
5s debentures 1983	May-Nov	107⅜	107⅛	107½	156	107	108⅜
4¼s conv debs 1973	Mar-Sep	198	193¼	198	937	183⅛	199½
American Tobacco Co debentures 3s 1962	April-Oct	98¾	98½	99⅜	64	98⅛	100
3s debentures 1969	April-Oct	93⅜	93⅜	93½	57	93	94
3¼s debentures 1977	Feb-Aug	—	88	88	5	87⅞	89
Anglo-Lautaro Nitrate Corp 4s 1960	June-Dec	—	*100½	—	—	100½	100½
Anheuser-Busch Inc 3⅜s debs 1977	April-Oct	—	*88½	89½	—	88¾	88¾
Ann Arbor first gold 4s July 1995	Quar-Jan	—	*63½	70	—	63	63
Armour & Co 5s inc sub deb 1984	May-Nov	83⅞	83½	84⅜	88	79	84¾
Associates Investment 3¾s debs 1962	Mar-Sept	—	97	97	9	97	97¾
4½s debentures 1976	Feb-Aug	99⅝	99⅝	100	13	99⅝	101¾
5¾s subord debs 1977	June-Dec	—	*106⅞	—	—	106⅞	107
5¼s debentures 1977	Feb-Aug	—	*106½	—	—	—	—
Atchison Topeka & Santa Fe—							
General 4s 1995	April-Oct	96¼	95½	96½	23	93	98⅞
Stamped 4s July 1 1995	May-Nov	90⅛	89⅜	91	6	89	91
Atlanta & Charl-Air Line Ry 3¾s 1963	May-Nov	—	*96⅛	—	—	95⅝	95⅞
Atlantic Coast Line RR 4½s A 1964	June-Dec	101¾	101	102¼	25	100¾	103
Gen mortgage 4s ser A 1980	Mar-Sept	—	87¼	87¼	5	87⅛	89
Gen mtge 4¼s ser C 1972	Jan-July	—	91⅛	91⅛	8	91⅛	94
General mtge 3⅝s series D 1980	Mar-Sept	—	*81	—	—	—	—
Atlantic Refining 2⅞s debentures 1966	Jan-July	—	*89¾	90½	—	90¼	92¼
3¼s debentures 1979	Jan-July	—	*88	90⅛	—	88	89
4½s conv subord debs 1987	Feb-Aug	114	112⅛	114⅝	423	112	118¾
Avco Manufacturing Corp—							
5s conv subord debs 1979 wi	Feb-Aug	114¾	112½	116¼	1,920	112½	123
Baltimore & Ohio RR—							
1st cons mtge 3⅞s ser A 1970	Feb-Aug	88	88	88	5	88	89⅞
1st cons mtge 4s ser B 1980	Mar-Sept	77	76	77	19	76	78
1st cons mtge 4¼s ser C 1995	April-Oct	78¼	77⅛	78¼	11	76½	78½
4½s convertible income Feb 1 2010	May	81	80	81	29	78¾	81
4½s conv debs series A 2010	Jan-July	76⅜	74⅝	76⅞	79	74½	77⅞
Baltimore Gas & Electric Co—							
1st & ref M 3s series Z 1989	Jan-July	—	—	—	—	—	—
1st ref mtge s f 3⅛s 1990	June-Dec	—	—	87	—	87	87
1st ref mtge s f 4s 1993	Mar-Sept	—	—	97	—	97	97
Beneficial Finance 5s debs 1977	May-Nov	—	*103	104¾	—	—	—
Beneficial Industrial Loan 2½s debs 1961	May-Nov	—	96	96¼	30	96	96¼
§A**Berlin** City Electric 6s 1955	April-Oct	—	—	—	—	—	—
§A6½s s f debentures 1951	June-Dec	—	—	—	—	—	—
A6½s s f debentures 1959	Feb-Aug	—	—	—	—	—	—
Berlin Power & Light Co Inc—							
Debt adjustment—							
4⅞s deb series A 1978	Jan-July	—	83	83	14	83	85
4½s deb series B 1978	Jan-July	—	80½	80½	8	80½	83
Bethlehem Steel Corp—							
Consol mortgage 2¾s series I 1970	Jan-July	87	87	87½	12	87	88¾
Consol mortgage 2¾s series J 1976	May-Nov	—	*85½	86½	—	86	86
Consol mortgage 3s series K 1979	Jan-July	—	*86	—	—	85⅛	86
3⅛s conv debentures 1980	May-Nov	166½	160½	167½	581	158	174¾
Boeing Airplane Co—							
4½s conv subord debs 1980	Jan-July	111¾	110	113½	708	110	117¼
Borden (The) Co 2⅞s debs 1981	Mar-Sept	—	*86	88	—	85⅝	85⅝
Boston & Maine RR—							
First mortgage 5s series AC 1967	Mar-Sept	—	65	66⅛	7	65	68
First mortgage 4¾s series JJ 1961	April-Oct	—	*65⅛	—	—	—	—
First mortgage 4s series RR 1960	Jan-July	66½	65	67	39	65	69⅞
AInc mortgage 4½s series A July 1970	May-Nov	43⅞	42½	44	23	42¼	47
Bristol-Myers Co 3s debentures 1968	April-Oct	—	*90	100	—	91	91½
Brooklyn Union Gas gen mtge 2⅞s 1976	Jan-July	—	80	80	11	79½	80½
1st mortgage 3s 1980	Jan-July	—	—	—	—	—	—
1st mtge 4½s 1983	May-Nov	—	*95¼	98¾	—	—	—
Brown Shoe Co 3¾s debs 1971	Jan-July	—	* —	94½	—	94	94½
Brunswick-Balke-Collender Co—							
4¾s conv subord debs 1973	April-Oct	169	162⅛	169	244	162	181
Buffalo Niagara Elec first mtge 2¾s 1975	May-Nov	—	81¾	82	11	80⅞	83
Burroughs Corp 4½s conv 1981	June-Dec	119⅜	119	120¼	88	118¼	125
Bush Terminal Buildings 5s gtd 1960	April-Oct	100¼	100¼	100¼	2	100	101
A5s general mtge income 1982	Jan-July	—	96⅞	97	22	96½	97
California Electric Power first 3s 1976	June-Dec	—	81¼	81¼	12	81	81¼
California Oregon Power 3⅛s 1974	May-Nov	—	*82⅛	85	—	—	—
Canada Southern consol gtd 5s A 1962	April-Oct	—	99½	99¾	30	99	100¼
Canadian Pacific Ry—							
4% consol debentures (perpetual)	Jan-July	91½	91½	92⅞	117	91½	94⅛
Capital Airlines Inc 4⅛s conv 1976	Jan-July	85¼	84½	86	30	79	90½
Carolina Clinchfield & Ohio 4s 1965	Mar-Sept	—	96	96	1	95	97
Carthage & Adirondack Ry 4s 1981	June-Dec	—	*60	65¼	—	58	63¼
Case (J I) 3½s debs 1978	Feb-Aug	—	*79	—	—	79	79
5½s conv subord debs 1983	Apr-Oct	124¼	120½	124½	253	115½	128½
Caterpillar Tractor 4½s debs 1977	May-Nov	—	102⅞	102⅞	30	102	103¼
Celanese Corp 3s debentures 1965	April-Oct	89	89	90	18	88½	90
3½s debentures 1976	April-Oct	—	*84½	—	—	84½	84½
Central of Georgia Ry—							
First mortgage 4s series A 1995	Jan-July	—	75½	75½	2	75	76½
AGen mortgage 4½s series A Jan 1 2020	May	83	83	83	1	83	83
AGen mortgage 4½s series B Jan 1 2020	May	72½	72	72½	11	69½	72¾

gitized for FRASER
tp://fraser.stlouisfed.org/

NEW YORK STOCK EXCHANGE BOND RECORD

RANGE FOR WEEK ENDED FEBRUARY 13

BONDS New York Stock Exchange	Interest Period	Friday Last Sale Price	Week's Range or Friday's Bid & Asked Low	High	Bonds Sold No.	Range Since Jan. 1 Low	High
Central RR Co. of N J 3¼s 1987	Jan-July	46½	46½	47¼	67	43¾	49
Central New York Power 3s 1974	April-Oct	83½	83½	83½	2	83½	84
Central Pacific Ry Co—							
First and refund 3½s series A 1974	Feb-Aug	—	*90¼	—	—	—	—
First mortgage 3⅜s series B 1968	Feb-Aug	—	*92½	94	—	92½	92½
Champion Paper & Fibre 3¾s debs 1981	Jan-July	—	*	95½	—	—	—
3¼s debentures 1965	Jan-July	—	*94	—	—	94	94
4½s conv subord debs 1984	Jan-July	117	115⅝	117¼	544	115⅝	117¼
Chesapeake & Ohio Ry gen 4½s 1992	Mar-Sept	—	*120⅛	—	—	102½	103½
Refund and impt M 3½s series D 1996	May-Nov	85	85	85	3	84⅝	85½
Refund and impt M 3½s series E 1996	Feb-Aug	—	85½	85½	6	85½	85½
Refund and impt M 3⅜s series H 1973	June-Dec	—	*93⅝	—	—	93½	93¾
R & A div first consol gold 4s 1989	Jan-July	—	*93⅛	96	—	92¾	92¾
Second consolidated gold 4s 1989	Jan-July	—	*	96	—	96	96
Chicago Burlington & Quincy RR—							
First and refunding mortgage 3⅛s 1985	Feb-Aug	—	*81	83	—	81	81
First and refunding mortgage 2⅞s 1970	Feb-Aug	—	*82⅝	85	—	82½	83½
1st & ref mtge 3s 1990	Feb-Aug	—	—	—	—	—	—
1st & ref mtge 4⅜s 1978	Feb-Aug	—	—	99¾	—	99¾	99¾
Chicago & Eastern Ill RR—							
△General mortgage inc conv 5s 1997	April	78	77	78	23	71¼	80
First mortgage 3½s series B 1985	May-Nov	—	*70⅝	71	—	70⅛	70⅜
△5s income debs Jan 2054	May-Nov	61½	61½	62¼	31	56⅛	64
Chicago & Erie 1st gold 5s 1982	May-Nov	—	*95⅛	96	—	95	97
Chicago Great Western 4s series A 1988	Jan-July	80⅛	80	80⅛	12	77⅝	81
△General inc mtge 4½s Jan 1 2038	April	—	80	80	2	78	80
Chicago Indianapolis & Louisville Ry—							
△1st mortgage 4s inc series A Jan 1983	April	—	62	62	2	60	62
△2nd mortgage 4½s inc ser A Jan 2003	April	—	*57	—	—	54½	57⅛
Chicago Milwaukee St Paul & Pacific RR—							
First mortgage 4s series A 1994	Jan-July	—	*80¼	—	—	78	81
General mortgage 4½s inc ser A Jan 2019	April	—	*81⅝	85	—	79½	82
4½s conv increased series B Jan 1 2044	April	71⅝	71½	72	32	67¾	73
△5s inc debs ser A Jan 1 2055	Mar-Sept	70⅞	70	70⅞	104	64⅛	72¼
Chicago & North Western Ry—							
Second mortgage conv inc 4½s Jan 1 1999	April	76¼	75½	76⅞	458	74	77½
First mortgage 3s series B 1989	Jan-July	64⅝	64⅛	64⅝	17	63¾	64⅝
Chicago Rock Island & Pacific RR—							
1st mtge 2⅞s ser A 1980	Jan-July	—	*77	—	—	—	—
4½s income debs 1995	Mar-Sept	—	*82½	85	—	82½	82¾
1st mtge 5½s ser C 1983	Feb-Aug	—	102¾	102¾	11	102¾	105
Chicago Terre Haute & Southeastern Ry—							
First and refunding mtge 2¾s-4¼s 1994	Jan-July	—	*67¾	69	—	65⅝	69
Income 2¾s-4¼s 1994	Jan-July	—	65⅝	65⅝	1	63	66
Chicago Union Station—							
First mortgage 3⅛s series F 1963	Jan-July	—	95¼	95½	6	95¼	96¾
First mortgage 2⅞s series G 1963	Jan-July	—	*92⅝	—	—	92⅝	93
Chicago & Western Indiana RR Co—							
1st coll trust mtge 4⅜s ser A 1982	May-Nov	—	*93	96⅞	—	95	98
Cincinnati Gas & Elec 1st mtge 2¾s 1975	April-Oct	82¼	82¼	82¼	5	82¼	83¼
1st mortgage 2⅞s 1978	Jan-July	—	—	—	—	—	—
1st mortgage 4¼s 1987	May-Nov	—	*98	—	—	98⅜	98⅜
Cincinnati Union Terminal—							
First mortgage gtd 3⅜s series E 1969	Feb-Aug	—	90⅛	90⅛	4	90⅛	90⅛
First mortgage 2¾s series G 1974	Feb-Aug	—	*82⅝	84	—	82¼	82⅞
C I T Financial Corp 4s debs 1960	Jan-July	100½	100½	100½	33	100	100⅞
3⅝s debentures 1970	Mar-Sept	93	92	93	9	90	93½
4¼s debentures 1971	April-Oct	99¼	98¾	99¼	56	98	99⅝
Cities Service Co 3s s f debs 1977	Jan-July	81¾	81¾	82	55	81¾	84¼
City Ice & Fuel 2⅞s debs 1966	June-Dec	—	—	—	—	—	—
Cleveland Cincinnati Chicago & St Louis Ry—							
General gold 4s 1993	June-Dec	—	*73¾	74½	—	73¼	73¾
General 5s series B 1993	June-Dec	—	*	93	—	93	93
Refunding and impt 4½s series E 1977	Jan-July	71⅞	70⅞	71⅞	82	70⅛	72½
Cincinnati Wab & Mich Div 1st 4s 1991	Jan-July	—	*61¾	—	—	59⅝	66
St Louis Division first coll trust 4s 1990	May-Nov	—	*81	—	—	81	81
Cleveland Electric Illuminating 3s 1970	Jan-July	90	89¼	90½	41	89	90½
First mortgage 3s 1982	June-Oct	—	*80½	86	—	80½	80½
First Mortgage 2¾s 1985	Mar-Sept	—	*76¼	—	—	—	—
First mortgage 3⅜s 1986	June-Dec	—	*83	88½	—	—	—
1st mtge 3s 1989	May-Nov	—	*78½	83	—	76½	78½
1st mtge 3⅞s 1993	Mar-Sept	—	*93½	98	—	93	94½
Cleveland Short Line first gtd 4½s 1961	April-Oct	—	*97¼	103	—	97	98
Colorado Fuel & Iron Corp 4⅞s 1977	Jan-July	112	109	112	148	105⅛	112¾
Columbia Gas System Inc—							
3s debentures series A 1975	June-Dec	—	85	85	3	84¼	85¾
3s debentures series B 1975	Feb-Aug	—	*85½	—	—	85½	85½
3⅜s debentures series C 1977	April-Oct	89¾	86	89¾	31	85¼	89¾
3½s debs series D 1979	Jan-July	88	88	88	3	88	89⅝
3⅝s debentures series E 1980	Mar-Sept	89	89	89	10	87	90½
3⅞s debentures series F 1981	April-Oct	—	*91¼	92⅞	—	91¼	93
4¾s debs series G 1981	April-Oct	102	101⅜	102	57	101	102
5½s debs series H 1982	June-Dec	108½	108½	109¼	8	108	110
5s debs series I 1982	April-Oct	105	104	105	40	102¾	105
4⅜s debs series J 1983	Mar-Sept	98⅛	98⅛	99⅛	70	97¼	99⅛
4⅞s debs series K 1983	May-Nov	104½	104⅛	104⅞	89	101½	104¼
3½s subord conv debs 1964	May-Nov	92	92	92	2	90	93
Columbus & South Ohio Elec 3¼s 1970	May-Sept	87¼	87¼	87¼	1	87	87¼
1st mtge 4½s 1987	Mar-Sept	—	*	99¾	—	—	—
Combustion Engineering Inc—							
3⅜s conv subord debs 1981	June-Dec	110⅛	109¼	110⅛	91	109¼	116¾
Commonwealth Edison Co—							
First mortgage 3s series L 1977	Feb-Aug	84¾	84¾	85½	45	84⅛	86⅞
First mortgage 3s series N 1978	June-Dec	—	*82⅛	83½	—	82⅛	83⅞
3s sinking fund debentures 1999	April-Oct	—	83	83	4	83	83
2¾s s f debentures 1999	April-Oct	—	—	—	—	—	—
2⅞s s f debentures 2001	April-Oct	—	—	—	—	—	—
Consolidated Edison of New York—							
First and refund mtge 2¾s ser A 1982	Mar-Sept	77½	76½	77½	14	76½	78
First and refund mtge 2⅝s ser B 1977	April-Oct	—	76⅝	77½	3	76	77½
First and refund mtge 2¾s ser C 1972	June-Dec	—	86	86	1	84½	86
First and refund mtge 3s ser D 1972	May-Nov	—	87¾	87¾	16	86⅛	90½
First and refund mtge 3s ser E 1979	Jan-July	—	83¼	83¼	3	83	83¼
First and refund mtge 3s ser F 1981	Feb-Aug	—	80⅜	80⅜	3	80⅜	82⅝
1st & ref M 3¼s series G 1981	May-Nov	—	86⅜	86½	5	86⅜	87
1st & ref M 3⅜s series H 1982	Mar-Sept	—	*85	—	—	85	85⅝
1st & ref M 3½s series I 1983	Feb-Aug	—	*87	89½	—	88	89½
1st & ref M 3⅜s series J 1984	Jan-July	—	*84½	88	—	88	88
1st & ref M 3⅜s series K 1985	June-Dec	—	*86	90½	—	85	87¼
1st & ref M 3⅜s series L 1986	May-Nov	—	90½	90½	4	90½	91⅛
1st & ref M 4¼s series M 1986	April-Oct	—	99	100¼	11	98¼	102
1st & ref M 5s ser N 1987	April-Oct	—	107	107¾	9	106¾	107¾
1st & ref M 4s series O 1988	Jun-Dec	95¼	95⅛	95¼	70	94½	96½
3s convertible debentures 1963	June-Dec	—	*95	95¼	—	255	257
Consolidated Gas El Light & Power (Balt)—							
1st ref M 2¾s series T 1976	Jan-July	—	*	90	—	—	—
1st ref M 2⅞s series U 1981	April-Oct	80¾	80¾	80¾	5	80½	80¾
1st ref mtge s f 2¾s series X 1986	Jan-July	—	*	78½	—	—	—
Consolidated Natural Gas 2¾s 1968	April-Oct	90	90	91	6	90	91
3¼s debentures 1976	May-Nov	—	*89	91	—	89	92
3⅛s debentures 1979	June-Dec	—	*	87	—	85	85¼
3s debentures 1978	Feb-Aug	—	*	84½	—	—	—
4⅞s debentures 1982	June-Dec	—	105	105	20	103½	105
5s debentures 1982	Mar-Sept	—	106¼	106¼	1	105¾	107
4⅜s debentures 1983	Feb-Aug	102	101¾	102	35	100	102¼
Consolidated Railroads of Cuba—							
△3s cum inc debs 2001	April-Oct	14	13½	14	38	13	15
Consumers Power first mtge 2⅞s 1975	Mar-Sept	83½	83	83½	17	82	84½
1st mortgage 4¾s 1987	April-Oct	104	102¾	104	94	102¾	104⅞
4⅝s conv debs 1972	May-Nov	—	*128	128	6	121¼	130¼
1st mortgage 4½s 1988	Apr-Oct	104¾	104¾	104¾	2	103¼	105
Continental Baking 3s debentures 1965	Jan-July	—	*91⅛	83	—	90⅛	91⅛
Continental Can Co 3⅜s debs 1976	April-Oct	—	*96½	91⅞	—	90	92
Continental Oil 3s debs 1984	May-Nov	—	*94½	85⅝	—	84½	86
Corn Products Co 4⅜s subord debs 1983	Apr-Oct	—	104	104¼	16	102	104⅜
Crane Co 3⅛s s f debs 1977	May-Nov	—	*88	—	—	87½	87½
Crucible Steel Co of Am 1st mtge 3⅛s '66	May-Nov	—	*89	—	—	89¾	89¾
Cuba Northern Rys —							
△1st mortgage 4s (1942 series) 1970	June-Dec	30	30	31	18	26	31
Cuba RR—							
△1st mortgage 4s June 30 1970	Jan-July	—	22	22	12	21	25¼
△Imp & equip 4s 1970	June-Dec	—	*23½	26	—	25	25⅞
△1st lien & ref 4s series A 1970	June-Dec	22	22	23	6	22	26
△1st lien & ref 4s series B 1970	June-Dec	—	*23	26	—	—	—
△Curtis Publishing Co 6s debs 1986	April-Oct	—	102½	103⅛	9	101	103½
Daystrom Inc 4¾s conv debs 1977	Mar-Sept	116	114½	116	109	114½	125
Dayton Power & Lt first mtge 2¾s 1975	April-Oct	—	81	81	2	81	82¼
First mortgage 3¼s 1982	Feb-Aug	—	*	87	—	85	85
First mortgage 3s 1984	Mar-Sept	—	—	—	—	—	—
1st mortgage 5s 1987	May-Nov	—	106	106	5	105½	106½
Deere & Co 2¾s debentures 1965	April-Oct	91¼	91¼	91¼	15	91¼	93
3⅛s debentures 1977	Jan-July	—	*	89⅞	—	89¾	89¾
4½s subord debs 1983	Feb-Aug	99¾	98¾	99¾	81	97¾	99¾
Delaware & Hudson 4s extended 1963	May-Nov	97⅜	97⅛	97⅜	18	97	99
Delaware Lackawanna & Western RR Co—							
New York Lackawanna & Western Div							
First and refund M series C 1973	May-Nov	—	*70⅛	—	—	68	70
△Income mortgage due 1993	May	—	52¾	53	3	50	53
Morris & Essex Division							
Collateral trust 4-6s May 1 2042	May-Nov	62	62	62¾	6	57⅛	63½
Pennsylvania Division—							
1st mtge & coll tr 5s ser A 1985	May-Nov	65⅜	65⅜	65⅜	5	62¾	66
1st mtge & coll tr 4½s ser B 1985	May-Nov	—	59½	59½	1	57	61
Delaware Power & Light 3s 1973	April-Oct	—	*83	—	—	85	85
1st mtge & coll tr 2¾s 1980	Mar-Sept	—	—	—	—	—	—
1st mtge & coll tr 3⅛s 1984	May-Nov	—	*82½	—	—	—	—
1st mtge & coll tr 3⅞s 1988	June-Dec	—	*	93⅞	—	93	93⅞
Denver & Rio Grande Western RR—							
First mortgage series A (3% fixed 1% contingent interest) 1993	Jan-July	87¾	87¾	87¾	1	87	91
Income mortgage series A 4½% 2018	April	—	*88	92½	—	88	90
Denver & Salt Lake Income mortgage (3% fixed 1% contingent interest) 1993	Jan-July	87	87	87	1	87	89
Detroit Edison 3s series H 1970	June-Dec	—	89	90½	11	88½	90⅞
General and refund 2¾s series I 1982	May-Sept	76	76	76	2	76	78
Gen & ref mtge 2¾s ser J 1985	Mar-Sept	—	*76¼	—	—	77½	77½
Gen & ref 3⅜s ser K 1976	May-Nov	—	*87	89	—	86⅞	87¼
3¼s convertible debentures 1969	Feb-Aug	—	—	—	—	176½	176½
3¾s conv debs 1971	Mar-Sept	140	138	140½	172	137¼	145¼
Gen & ref 2⅞s ser N 1984	Mar-Sept	—	79¼	79¼	10	77½	78½
Gen & ref 3¼s series O 1980	May-Nov	—	84½	84½	1	83¾	84½
Detroit & Mack first lien gold 4s 1995	June-Dec	—	66⅛	66⅛	2	64⅛	66⅛
Second gold 4s 1995	June-Dec	—	*66⅛	—	—	—	—
Detroit Terminal & Tunnel 4½s 1961	May-Nov	97½	97⅛	97¾	28	97⅛	99⅛
Detroit Tol & Ironton RR 2¾s ser B 1976	Mar-Sept	—	*73½	—	—	74	74
Diamond Gardner Corp 4s debs 1983	Apr-Oct	—	97	97	5	97	97
Douglas Aircraft Co Inc—							
4s conv subord debentures 1977	Feb-Aug	94¾	94¼	95¼	231	94	96½
5s s f debentures 1978	Apr-Oct	102	101¾	102	28	101	102½
Dow Chemical 2.35s debentures 1961	May-Nov	—	*95⅝	96	—	95	96½
3s subordinated debs 1982	Jan-July	179	122¼	179	53	168	182½
Dresser Industries Inc 4⅛s conv 1977	Mar-Sept	111	110½	112½	95	109¾	116½
Duquesne Light Co 2¾s 1977	Feb-Aug	80½	80⅛	80½	11	79½	81½
1st mortgage 2⅝s 1979	April-Oct	—	*—	85½	—	—	—
1st mortgage 3⅜s 1983	Mar-Sept	—	*—	96	—	—	—
1st mortgage 3½s 1986	Apr-Oct	—	—	—	—	—	—
1st mortgage 3¾s 1988	Apr-Oct	—	92⅝	92⅝	1	90¼	93
Eastern Gas & Fuel Associates 3½s 1965	Jan-July	92¼	92¼	92⅜	12	92	93⅛
Eastern Stainless Steel Corp—							
5s conv subord debs 1973	May-Nov	124	123¼	125	11	123¼	130
Edison El Ill (N Y) first cons gold 5s 1995	Jan-July	—	*109	118	—	110	110
Elgin Joliet & Eastern Ry 3¼s 1970	Mar-Sept	—	90¼	90¼	2	90¼	90¼
El Paso & Southwestern first 5s 1965	April-Oct	—	*101⅝	—	—	101½	102
5s stamped 1965	April-Oct	—	101⅜	101⅝	1	101	101⅝
Energy Supply Schwaben Inc 5¼s 1973	Jan-July	—	—	—	—	—	—
Erie Railroad Co—							
General mtge inc 4½s ser A Jan 2015	April	57	56	57⅝	66	53⅝	59¼
First consol mortgage 3¼s ser E 1964	April-Oct	—	*83⅜	85½	—	—	—
First consol mortgage 3⅛s ser F 1990	Jan-July	—	*—	62½	—	61½	61½
First consol mortgage 3⅛s ser G 2000	Jan-July	—	*61	—	—	61	62½
△5s income debs Jan 1 2020	April-Oct	59	59	60⅜	57	53	60¾
Ohio division first mortgage 3¼s 1971	Mar-Sept	—	*87¼	—	—	87¼	87¼
Fansteel Metallurgical Corp—							
4¾s conv subord debs 1976	April-Oct	131	130	131	10	126	135
Firestone Tire & Rubber 3s debs 1961	May-Nov	—	98⅞	98⅞	7	98⅜	99½
2⅝s debentures 1972	Jan-July	—	*81⅞	—	—	81⅞	81⅞
3¼s debenture 1977	May-Nov	—	*87⅛	—	—	87	90
‡Florida East Coast first 4½s 1959	June-Dec	—	101	101	1	100	101
△First and refunding 5s series A 1974	Mar-Sept	—	114¼	116	24	114¼	120¾
Foremost Dairies Inc 4½s 1980	Jan-July	—	94	95½	2	93	95½
Fort Worth & Denver Ry Co 4⅜s 1982	May-Nov	—	*94½	—	—	94½	94½
Gardner-Denver 4¼s conv debs 1976	April-Oct	127	124	127	62	124	132
Garrett Corp 4⅞s conv debs 1978	Mar-Sept	105½	105	106½	175	105	113
Gen Amer Transport 4s conv debs 1981	May-Nov	139	136	139¾	167	136	154
General Cigar Co 5½s income debs 1987	June-Dec	—	101	101	7	100	101⅝
General Electric Co 3½s debs 1976	May-Nov	93¼	93	93⅞	72	93	95
General Foods Corp 3⅜s debs 1976	Jan-July	—	*92½	94	—	92½	95¼
General Motors Acceptance Corp—							
3s debentures 1960	April-Oct	—	98½	99	81	98⅜	99⅝
3⅞s debentures 1961	Mar-Sept	99⅜	99⅜	100	228	99⅜	100⅝
2¾s debentures 1964	Jan-July	—	92⅛	93¾	50	92⅛	94
3s debentures 1969	Jan-July	89	89	90¾	18	89	91¼
3½s debentures 1972	Mar-Sept	89⅞	89¾	90⅝	50	89½	91⅜
3⅜s debentures 1975	Mar-Sept	90⅛	89⅜	90½	85	89⅜	91¾
5s debentures 1977	Feb-Aug	107	106½	108	9	105¾	108
4s debentures 1979	Mar-Sept	93¾	93½	94½	144	93½	96
General Motors Corp 3¼s debs 1979	Jan-July	90¾	90	91¼	88	90	91¾
General Realty & Utilities Corp—							
△4s conv income debentures 1969	Mar-Sept	97½	97½	98	5	97	98
General Shoe Corp 3.30 debs 1980	Mar-Sept	—	*—	90	—	—	—
General Telephone 4s conv debs 1971	May-Nov	126½	124½	126⅞	310	124½	133⅞
4½s conv debs 1977	June-Dec	132¼	130¼	133	381	130¼	140
General Tire & Rubber Co 4¾s 1981	April-Oct	—	*94	—	—	95	95
Glidden Co 4¾s debs 1983	May-Nov	—	103¼	104	26	102¾	104
Goodrich (B F) Co first mtge 2¾s 1965	May-Nov	—	91⅛	92	21	90½	92
Grace (W R) & Co 3½s conv sub deb '75	May-Nov	97¾	97⅛	99½	272	97⅛	103
Grand Union Company 4½s conv 1978	Jan-July	124	120	124	23	119¾	136
Great Northern Ry Co—							
General 5s series C 1973	Jan-July	106	106	106	13	103¼	106
General 4½s series D 1976	Jan-July	—	*99½	101	—	99½	101
General mortgage 3⅛s series N 1990	Jan-July	—	*—	76⅞	—	76⅞	77
General mortgage 3⅛s series O 2000	Jan-July	—	*—	74½	—	74½	75⅛
General mortgage 2¾s series P 1982	Jan-July	—	73⅛	73⅛	10	73⅛	73⅛
General mortgage 2⅝s series Q 2010	Jan-July	—	58	58	4	58	60¼
General mortgage 2¼s series R 1961	Jan-July	—	*95¾	96¾	—	95¾	97
△Green Bay & West debentures ctfs A	Feb	—	*70	—	—	75	75¼
△Debentures certificates B	Feb	19½	19½	19⅝	13	19	21
Gulf Mobile & Ohio RR—							
General mtge inc 5s series A July 2015	April	—	83	83	5	80⅛	83
General mtge inc 4s series B Jan 2044	April	—	66¼	67	19	63¼	67
1st & ref M 3⅜s series G 1980	May-Nov	—	*83	—	—	83	83¼
5s inc debs series A 2056	Jun-Dec	—	74½	75¾	12	72½	76
Gulf States Utilities 2⅝s 1st mtge 1976	May-Nov	—	78	78	7	78	79
1st mortgage 3s 1978	April-Oct	—	—	—	—	—	—
3s debentures 1969	Jan-July	—	*90½	—	—	90¾	90¾
1st mortgage 3⅛s 1982	June-Dec	—	*80¼	84	—	—	—
Hackensack Water first mtge 2¾s 1976	Mar-Sept	—	*77	80¼	—	78	78
Harpen Mining Corp 4½s 1970	Jan-July	—	—	—	—	—	—
Hertz Corp 4s conv subord debs 1970	Jan-July	—	*212	218	—	202	218
High Authority of the European Coal and Steel Community—							
5½s secured (7th series) 1975	Apr-Oct	103¼	103¼	104	18	101	104
5s secured (11th series) 1978	Jan-July	99¼	99¼	99⅞	28	98½	100¾
Hocking Valley Ry first 4½s 1999	Jan-July	—	*100⅛	102¼	—	100	100
Household Finance Corp 2¾s 1970	Jan-July	—	84¼	84¼	2	84¼	84¼
4⅛s debentures 1968	Mar-Sept	—	97	97	8	96⅞	98¾
4s sinking fund debentures 1978	June-Dec	—	*—	96½	—	95½	97
4⅝s s f debentures 1977	Jan-July	—	100	100	2	100	103
5s s f debentures 1982	Jan-July	—	*103¾	105½	—	103¾	104
‡‖△Hudson & Manhattan first 5s A 1957	Feb-Aug	53	52	53	254	50¼	53¾
§△Adjusted income 5s Feb 1957	April-Oct	20	19	20¼	173	19	22

For footnotes see page 31.

Digitized for FRASER
http://fraser.stlouisfed.org/

NEW YORK STOCK EXCHANGE BOND RECORD

RANGE FOR WEEK ENDED FEBRUARY 13

BONDS New York Stock Exchange	Interest Period	Friday Last Sale Price	Week's Range or Friday's Bid & Asked Low	High	Bonds Sold No.	Range Since Jan. 1 Low	High
Illinois Bell Telephone 2¾s series A 1981	Jan-July	79	78½	79	7	77	79⅞
First mortgage 3s series B 1978	June-Dec	84¾	84¾	84¾	1	84¾	86
Ill Cent RR consol mtge 3¾s ser A 1979	May-Nov	--	*89⅛	--	--	--	--
Consol mortgage 3¾s series B 1979	May-Nov	--	*89⅛	--	--	--	--
Consol mortgage 3¾s series C 1974	May-Nov	--	*87	--	--	--	--
Consol mortgage 3¾s series F 1984	Jan-July	--	*79⅛	--	--	--	--
1st mtge 3¼s series G 1980	Feb-Aug	--	*77¼	--	--	77⅛	77¼
1st mtge 3⅜s series H 1989	Mar-Sept	--	*78⅜	--	--	78⅛	78⅜
3½s s f debentures 1980	Jan-July	--	*--	99½	--	--	--
Inland Steel Co 3⅛s debs 1972	Mar-Sept	--	241½	241½	2	241½	263½
1st mortgage 3.20s series I 1982	Mar-Sept	88	88	88	4	88	88
1st mortgage 3½s series J 1981	Jan-July	--	--	--	--	90	91⅞
1st mtge 4⅝s ser K 1987	Jan-July	100½	100¼	101	100	100¼	103
International Harvester							
Credit Corp 4⅝s debs ser A 1979	May-Nov	102½	102⅜	103	40	100¾	103
International Minerals & Chemical Corp—							
3.65s conv subord debs 1977	Jan-July	--	94	96	28	89	96
International Tel & Tel Corp—							
4⅞s conv subord debs 1983	May-Nov	163	153½	167	615	151¾	174
Interstate Oil Pipe Line Co—							
3⅛s s f debentures series A 1977	Mar-Sept	--	88¼	88¼	1	88⅛	88¼
4⅛s s f debentures 1987	Jan-July	--	*99	100	--	--	--
Interstate Power Co 3¾s 1978	Jan-July	--	*--	98	--	--	--
I-T-E Circuit Breaker 4¼s conv 1982	April-Oct	115¼	114	116½	69	114	118
Jamestown Franklin & Clear 1st 4s 1959	June-Dec	99⅝	99½	99¾	18	99⅜	100
Jersey Central Power & Light 2⅞s 1976	Mar-Sept	--	79¾	79¾	1	79½	80¼
Joy Manufacturing 3⅝s debs 1975	Mar-Sept	--	*89⅛	92½	--	89	89
Kanawha & Michigan Ry 4s 1990	Apr-Oct	--	*79	--	--	--	--
Kansas City Power & Light 2¾s 1976	June-Dec	--	*81	--	--	--	--
Kansas City Southern Ry 3¼s ser C 1984	June-Dec	--	84	84	3	83½	84
Kansas City Term Ry 2¾s 1974	Apr-Oct	--	*82	84	--	81½	81½
Karstadt (Rudolph) 4½s debs adj 1963	Jan-July	--	*92⅛	99½	--	--	--
Kentucky Central 1st mtge 4s 1987	Jan-July	--	89	89	2	89	89½
Kentucky & Indiana Terminal 4½s 1961	Jan-July	45½	45½	45½	5	45½	45½
Stamped 1961	Jan-July	--	*95	96	--	93	95¼
Plain 1961	Jan-July	--	*95	--	--	--	--
4½s unguaranteed 1961	Jan-July	--	--	--	--	92½	92½
Kimberly-Clark Corp 3¾s 1983	Jan-July	--	*91	95	--	95	95
Kings County Elec Lt & Power 6s 1997	April-Oct	--	*122	--	--	--	--
Koppers Co 1st mtge 3s 1964	April-Oct	96¼	96¼	96¼	13	94¾	96½
‡△Kreuger & Toll 5s certificates 1959	Mar-Sept	2¼	1¾	2¼	30	1¾	2
Lake Shore & Mich South gold 3½s '97	June-Dec	--	67¾	67¾	8	66½	70
3½s registered 1997	June-Dec	--	*61	64	--	--	--
Lehigh Coal & Navigation 3½s A 1970	April-Oct	--	*74	75	--	72	72⅝
Lehigh Valley Coal Co—							
1st & ref 5s stamped 1964	Feb-Aug	--	*96	98	--	94	99
1st & ref 5s stamped 1974	Feb-Aug	--	*75	79	--	75	79
Lehigh Valley Harbor Terminal Ry—							
1st mortgage 5s extended to 1984	Feb-Aug	74¼	74	74¼	6	71	74¼
Lehigh Valley Railway Co (N Y.)—							
1st mortgage 4½s extended to 1974	Jan-July	--	*66¼	--	--	66¼	67
Lehigh Valley RR gen consol mtge bds—							
Series A 4s fixed interest 2003	May-Nov	--	53¾	53¾	1	53⅝	55
Series B 4½s fixed interest 2003	May-Nov	--	56	56	2	56	58
Series C 5s fixed interest 2003	May-Nov	--	*63	65	--	60½	63⅛
△Series D 4s contingent interest 2003	May	38	37¼	38	9	33¾	41¼
△Series E 4½s contingent interest 2003	May	--	29⅛	40⅛	7	36½	44
△Series F 5s contingent interest 2003	May	43	41½	43¼	20	39½	46
Lehigh Valley Terminal Ry 5s ext 1979	April-Oct	72½	72½	72½	5	71¾	74
Lexington & Eastern Ry first 5s 1965	April-Oct	--	*100	105½	--	100	101
Libby McNeil & Libby 5s conv s f debs '76	June-Dec	--	112	113½	3	112	117
Lockheed Aircraft Corp—							
3.75s subord debentures 1980	May-Nov	122¼	119	124	330	119	132¼
4.50s debentures 1976	May-Nov	--	*91½	95	--	90⅝	90⅞
Lone Star Gas 4⅝s debs 1982	April-Oct	--	99½	99½	2	99½	100
Long Island Lighting Co 3⅝s ser D 1976	June-Dec	--	*87	--	--	88	88
Lorillard (P) Co 3s debentures 1963	April-Oct	95⅜	95⅜	96½	30	95	97¼
3s debentures 1976	Mar-Sept	--	82	82	1	82	82⅜
3¾s debentures 1978	April-Oct	--	*90	--	--	88¾	91
Louisville & Nashville RR—							
First & refund mtge 3¾s ser F 2003	April-Oct	--	76½	76½	1	76	76½
First & refund mtge 2⅞s ser G 2003	April-Oct	--	70½	70⅝	15	70½	70⅝
First & refund mtge 3¾s ser H 2003	April-Oct	--	84½	84¾	8	84½	84¾
First & refund mtge 3⅜s ser I 2003	April-Oct	--	*76	80	--	76	76
St Louis div second gold 3s 1980	Mar-Sept	--	*71⅜	--	--	71⅜	72
Louisville Gas & El 1st mtge 3⅛s 1984	Feb-Aug	--	--	--	--	--	--
1st mortgage 4⅞s 1987	Mar-Sept	--	*--	106½	--	--	--
Mack Trucks Inc 5½s subord debs 1968	Mar-Sept	99¾	99½	100¼	40	97¼	101
Macy (R H) & Co. 2⅞s debentures 1972	May-Nov	--	*83	--	--	83	83
5s conv subord debs 1977	Feb-Aug	125	122½	125	40	118	131
Maine Central RR 5⅛s 1978	Feb-Aug	85	84	86	4	82½	86
Manila RR (Southern Lines) 4s 1959	May-Nov	--	*92	--	--	90	90
Martin Co 5½s 1968 "ex wts"	May-Nov	98	98	98½	92	98½	100½
May Dept Stores 2⅝s debentures 1972	Jan-July	--	*--	83½	--	--	--
3⅛s s f debentures 1978	Feb-Aug	--	*85	87	--	84⅛	85
3⅛s s f debentures 1980	Mar-Sept	--	*85	--	--	85	85
May Stores Realty Corp—							
Gen mtge 5s s f series 1977	Feb-Aug	--	*104½	108	--	104¼	106
McDermott (J Ray) & Co—							
5s conv subord debs 1972	Feb-Aug	108¼	108¼	110	135	104½	110
McKesson & Robbins 3½s debs 1973	Mar-Sept	--	*90	--	--	--	--
Merritt-Chapman & Scott Corp—							
4½s conv subord debs 1975	Jan-July	93¼	92	95½	382	88	96½
Metropolitan Edison first mtge 2⅞s 1974	May-Nov	--	82¼	82¼	1	82¼	82⅝
Michigan Bell Telephone Co 3⅛s 1988	April-Oct	--	*78	82	--	--	--
4⅜s debentures 1991	June-Dec	--	*--	100	--	--	--
Michigan Central RR 4½s series C 1979	Jan-July	--	*80	--	--	79½	79⅝
Michigan Cons Gas first mtge 3½s 1969	Mar-Sept	--	92⅛	92⅛	11	91⅞	93⅝
3⅞s sinking fund debentures 1967	Jan-July	--	*93	95¾	--	93	93
Minneapolis-Honeywell Regulator—							
3¾s s f debentures 1976	Feb-Aug	--	*95	96½	--	97¾	98¼
3.10s s f debentures 1972	April-Oct	85¾	85½	85¾	6	85½	85¾
Minneapolis-Moline Co—							
6s subord s f inc debs 1986 (quar)	F M A N	100	d97	100	89	92	101
Minn St Paul & Saulte Ste Marie—							
First mortgage 4½s inc series A Jan 1971	May	--	*86	88	--	83⅛	85
△General mortgage 4s inc ser A Jan 1991	May	--	63½	64½	16	58	65¼
Missouri Kansas & Texas first 4s 1990	June-Dec	--	68½	69	5	63	71½
Missouri-Kansas-Texas RR—							
Prior lien 5s series A 1962	Jan-July	87½	87½	88¼	16	84	92
40-year 4s series B 1962	Jan-July	--	81	81⅜	14	78	83
Prior lien 4½s series D 1978	Jan-July	--	*71	72	--	70½	72
△Cum adjustment 5s ser A Jan 1967	April-Oct	--	70⅜	71	7	66	72
5½s subord income debs 2033	Jan-July	38⅜	37¼	39	674	37¼	43
Missouri Pacific RR Co Reorganization issues—							
1st mtge 4¼s series B Jan 1 1990		74½	73½	75½	258	73½	76⅛
1st mtge 4¼s series C Jan 1 2005		73¼	72¾	74¾	339	72½	75¼
Gen mtge income 4¾s ser A Jan 1 2020		69¾	68¾	70⅛	307	66¾	71⅛
Gen mtge income 4¾s ser B Jan 1 2030		67	66½	67¼	464	63⅞	68¼
5s income debentures Jan 1 2045		63⅞	63⅜	64⅜	595	60¼	65
4¼s coll trust 1976	Mar-Sept	96	96	96	3	96	96⅜
Mohawk & Malone first gtd 4s 1991	Mar-Sept	--	64	64	4	62	64
Monongahela Ry 3¼s series B 1966	Feb-Aug	--	*88	91	--	88	88
Monon Railroad 6s inc debs Jan 1 2007	April	--	49⅞	49⅞	3	44¾	52½
Morris & Essex first gtd 3½s 2000	June-Dec	51⅝	51½	52	30	50	52⅞
Mountain States Tel & Tel 2⅝s 1986	May-Nov	--	75½	75⅝	1	75½	77
3⅛s debentures 1978	April-Oct	--	*--	86	--	88	88
Nashville Chatt & St Louis 3s ser 1986	Feb-Aug	--	*78	--	--	--	--
Natl Cylinder Gas 5⅛s conv debs 1977	Mar-Sept	113	111	113¼	97	111	115½
National Dairy Products 2¾s debs 1970	June-Dec	87¾	87¾	88	17	87	89⅛
3s debentures 1970	June-Dec	--	*90⅛	98½	--	90¼	91
3⅛s debentures 1976	June-Dec	--	89½	89½	2	89¼	90
National Distillers & Chem 4¾s debs 1983	May-Nov	100⅜	100⅜	101	24	100	101
Natl Distillers Prods 3⅜s s f debs 1974	April-Oct	--	*85½	--	--	--	--
National Steel Corp 1st 3⅛s 1982	May-Nov	--	84⅛	84⅛	3	84⅛	86
1st mtge 3⅞s 1986	May-Nov	--	94⅛	94⅛	2	93⅛	96
National Tea Co 3½s conv 1980	May-Nov	133	130	138	222	127	140
5s s f debentures 1977	Feb-Aug	--	*104⅛	106½	--	102½	103½
New England Tel & Tel Co—							
First guaranteed 4½s series B 1961	May-Nov	101⅝	101⅛	101¾	69	100⅝	102
3s debentures 1982	April-Oct	--	*79½	--	--	78⅞	79⅝
3s debentures 1974	Mar-Sept	--	*83⅛	86	--	83	83

BONDS New York Stock Exchange	Interest Period	Friday Last Sale Price	Week's Range or Friday's Bid & Asked Low	High	Bonds Sold No.	Range Since Jan. 1 Low	High
New Jersey Bell Telephone 3⅛s 1988	Jan-July	--	*81	--	--	--	--
New Jersey Junction RR gtd first 4s 1986	Feb-Aug	--	*71⅛	--	--	71⅛	71⅛
New Jersey Power & Light 3s 1974	Mar-Sept	--	*82	--	--	82⅛	82⅛
New Orleans Term 1st mtge 3¾s 1977	May-Nov	--	*90	94	--	90	90
New York Central RR Co—							
Consolidated 4s series A 1998	Feb-Aug	62¾	62¾	64¼	180	62⅛	69
Refunding & Impt 4½s series A 2013	April-Oct	69	68¾	69⅞	341	62½	69⅞
Refunding & Impt 5s series C 2013	April-Oct	72⅝	72½	73⅞	193	69¾	75¼
Collateral trust 6s 1980	April-Oct	92¾	92¾	94½	21	88⅝	95¼
N Y Central & Hudson River RR—							
General mortgage 3½s 1997	Jan-July	65⅞	64½	66	10	64½	70½
3½s registered 1997	Jan-July	--	64¾	64¾	4	64¾	68⅞
Lake Shore collateral gold 3½s 1998	Feb-Aug	--	56¼	56¼	1	55	59
3½s registered 1998	Feb-Aug	--	*--	53	--	--	--
Michigan Cent collateral gold 3½s 1998	Feb-Aug	57⅝	57⅝	57⅝	33	57½	59¼
3½s registered 1998	Feb-Aug	--	*56	57¼	--	57	57½
New York Chicago & St Louis—							
Refunding mortgage 3¼s series E 1980	June-Dec	--	*83	--	--	84	84
First mortgage 3s series F 1986	April-Oct	--	*81½	--	--	80½	80½
4½s income debentures 1989	June-Dec	84¼	84¼	84¼	5	82½	84¼
N Y Connecting RR 2⅞s series B 1975	April-Oct	--	68½	69¼	6	67⅛	69¼
N Y & Harlem gold 3½s 2000	May-Nov	--	*82⅝	--	--	--	--
Mortgage 4s series A 2043	Jan-July	--	*72	75	--	74	74
Mortgage 4s series B 2043	Jan-July	73¾	73¾	74	9	73	74
N Y Lack & West 4s series A 1973	May-Nov	--	60	62	117	56	62
4½s series B 1973	May-Nov	66½	65⅛	67	42	60¼	67
N Y New Haven & Hartford RR—							
First & refunding mtge 4s ser A 2007	Jan-July	50⅜	49½	50½	183	47½	51¼
△General mtge conv inc 4½s ser A 2022	May	30¾	30¾	31⅞	80	28¼	33½
Harlem River & Port Chester—							
1st mtge 4¼s series A 1973	Jan-July	--	*70	75	--	--	--
N Y Power & Light first mtge 2¾s 1975	Mar-Sept	--	81⅛	81⅛	5	82¾	82¾
N Y & Putnam first consol gtd 4s 1993	April-Oct	--	62¾	63	4	61	63⅛
N Y Susquehanna & Western RR—							
Term 1st mtge 4s 1994	Jan-July	--	*57	--	--	59	60
1st & cons mtge 4s ser A 2004	Jan-July	--	*--	56⅞	--	--	--
△General mortgage 4½s series A 2019	Jan-July	--	30	30⅞	10	27½	30⅝
N Y Telephone 2¾s series D 1982	Jan-July	--	77	78	10	75½	78
Refunding mortgage 3⅛s series E 1978	Feb-Aug	--	82	82	2	82	83¼
Refunding mortgage 3s series F 1981	Jan-July	--	83	83	4	83	83
Refunding mortgage 3s series H 1989	April-Oct	--	*--	87	--	79½	81
Refunding mortgage 3⅜s series I 1996	April-Oct	82¾	82¾	83	4	81¾	83⅜
Refunding mortgage 4½s series J 1991	May-Nov	101⅜	101¼	101⅜	38	100¾	102⅝
Ref mtg 4½s series K 1993	Jan-July	97¼	95½	97¼	69	94¼	97½
Niagara Mohawk Power Corp—							
General mortgage 2¾s 1980	Jan-July	--	*--	79⅜	--	--	--
General mortgage 2⅞s 1980	April-Oct	--	--	--	--	78	78
General mortgage 3¼s 1983	April-Oct	--	84¼	84¼	2	82½	84¾
General mortgage 3½s 1983	Feb-Aug	--	*86	89½	--	86	86
4⅝s conv debentures 1972	Feb-Aug	123	122	123½	94	120⅛	130½
General mortgage 4⅞s 1987	Mar-Sept	--	105½	106	14	104½	106¼
Norfolk & Western Ry first gold 4s 1996	April-Oct	--	97⅛	97⅛	3	96¼	99⅞
Northern Central general & ref 5s 1974	Mar-Sept	--	*98	--	--	98	98
General & refunding 4½s ser A 1974	Mar-Sept	--	*--	92	--	--	--
Northern Natural Gas 3⅝s s f debs 1973	May-Nov	--	*90	--	--	90	90
3¼s s f debentures 1973	May-Nov	--	*87⅞	--	--	87⅞	87⅞
3¼s s f debentures 1974	May-Nov	--	--	--	--	--	--
4½s s f debentures 1976	May-Nov	--	*99¾	--	--	99	99½
4⅝s s f debentures 1977	May-Nov	102	102	102	11	101⅛	102⅜
4⅝s s f debentures 1978	May-Nov	--	102¼	102¼	5	101½	102¼
Northern Pacific Ry prior lien 4s 1997	Quar-Jan	95	94⅛	95	22	90½	95
4s registered 1997	Quar-Jan	--	*89	--	--	87	90
General lien 3s Jan 1 2047	Quar-Feb	64¼	64	65	46	63¼	66⅜
3s registered 2047	Quar-Feb	--	*62	64	--	--	--
Refunding & improve 4½s ser A 2047	Jan-July	--	90⅛	91¼	33	90	93
Coll trust 4s 1984	April-Oct	--	93⅝	93⅝	5	93½	94
Northern States Power Co—							
(Minnesota) first mortgage 2¾s 1974	Feb-Aug	--	81¼	81¼	10	81	81¼
First mortgage 2¾s 1975	April-Oct	--	81⅜	81¾	18	81	82
1st mortgage 2¾s 1979	Feb-Aug	--	77½	77½	3	77½	77½
1st mtge 3¼s 1982	June-Dec	--	*81⅝	--	--	--	--
First mortgage 3⅛s 1984	April-Oct	--	*80¼	82½	--	79⅛	82½
First mortgage 4¼s 1986	Mar-Sept	--	97¼	97¼	5	97¼	98
First mortgage 4s 1988	Jan-July	--	96½	96½	2	96	96½
(Wisconsin) first mortgage 4⅝s 1987	June-Dec	--	100½	100½	1	100½	102½
Northrop Aircraft Inc 4s conv 1975	June-Dec	125	119	125	191	116½	131⅝
Northwestern Bell Telephone 2¾s 1984	June-Dec	--	*--	83¼	--	--	--
Ohio Edison first mortgage 3s 1974	Mar-Sept	--	*84⅝	87½	--	83	85½
First mortgage 2¾s 1975	April-Oct	81¼	81¼	81¼	3	81	82⅛
1st mortgage 2⅞s 1980	Mar-Nov	--	*76½	79	--	--	--
Oklahoma Gas & Electric 2¾s 1975	Feb-Aug	81¼	81¼	81¼	1	81¼	84
1st mortgage 3⅜s 1982	Mar-Sept	--	--	--	--	--	--
1st mortgage 3⅞s 1988	June-Dec	--	*--	94	--	94	94½
1st mortgage 4½s 1987	Jan-July	--	99¼	100½	10	99¼	99½
Olin Mathieson Chemical 5½s conv 1982	May-Nov	113½	110¾	114	469	110¾	117⅞
5½s conv subord debs 1983	Mar-Sept	113¼	110¾	114	431	110¾	118
Oregon-Washington RR 3s series A 1960	April-Oct	98	98	98¼	38	98	99
Owens-Illinois Glass Co 3¾s debs 1988	June-Dec	--	92	92	10	92	95
Oxford Paper Co 4¾s conv 1978	Apr-Oct	112¾	111½	113½	26	111½	118½
Pacific Gas & Electric Co—							
First & refunding 3½s series I 1966	June-Dec	--	*--	99⅞	--	--	--
First & refunding 3s series J 1970	June-Dec	89½	88⅛	89½	8	87⅛	89½
First & refunding 3s series K 1971	June-Dec	89⅜	89	89⅜	32	87	89⅜
First & refunding 3s series L 1974	June-Dec	--	85¾	86	31	84¾	87
First & refunding 3s series M 1979	June-Dec	81⅝	81½	82¼	26	81¼	83⅜
First & refunding 3s series N 1977	June-Dec	82⅜	82⅜	83	8	81⅛	83½
First & refunding 2¾s series P 1981	June-Dec	--	78	78	2	78	79
First & refunding 2⅞s series Q 1980	June-Dec	--	*80¼	81	--	79½	80⅞
First & refunding 3⅛s series R 1982	June-Dec	--	--	--	--	81½	81½
First & refunding 3s series S 1983	June-Dec	80¼	80¼	80¼	4	80	80¼
First & refunding 2⅞s series T 1976	June-Dec	--	*83¼	--	--	83¼	83¼
First & refunding mtge 3⅜s ser U 1985	June-Dec	--	*85	86	--	84⅝	87
1st & ref M 3⅛s series W 1984	June-Dec	--	*--	83⅛	--	83½	83¾
1st & refunding 3⅛s series X 1984	June-Dec	--	80¼	81	5	80¼	83½
1st & ref M 3⅜s series Y 1987	June-Dec	--	*84½	86	--	82⅛	85½
1st & ref M 3⅜s series Z 1988	June-Dec	--	*--	84⅞	--	87	87
1st & ref mtge 4½s series AA 1986	June-Dec	102	101¼	103	16	100⅛	103
1st & ref mtge 5s series BB 1989	June-Dec	--	106½	107¼	11	105	107½
1st & ref 3¾s series CC 1978	June-Dec	--	95⅜	96⅜	27	94⅛	96⅜
1st & ref M 4½s ser DD 1990	June-Dec	101⅝	101¼	101⅝	74	101¼	101⅝
Pacific Tel & Tel 2¾s debentures 1985	June-Dec	--	80	80	1	75¾	80
2⅞s debentures 1986	April-Oct	--	76⅛	77	6	76⅛	77½
3⅛s debentures 1987	April-Oct	80	79⅛	80	5	79⅛	82
3¼s debentures 1978	Mar-Sept	--	87⅜	87⅜	1	87¼	87⅜
3⅛s debentures 1983	Mar-Sept	--	*81	84	--	80	82¾
3½s debentures 1981	May-Nov	--	*89½	--	--	89½	89½
3⅝s debentures 1991	Feb-Aug	--	86	87⅛	11	86	87⅛
4⅜s debentures 1988	Feb-Aug	99½	99	99⅞	44	98¼	100
Pacific Western Oil 3½s debentures 1964	June-Dec	--	*--	99	--	--	--
Pennsylvania Power & Light 3s 1975	April-Oct	83¼	83¼	84½	23	82¼	84½
Pennsylvania RR—							
Consolidated sinking fund 4½s 1960	Feb-Aug	100¾	100¾	101	33	100½	101⅛
General 4½s series A 1965	June-Dec	96½	96⅜	97½	89	96	97½
General 5s series B 1968	June-Dec	98	97	98	14	96¾	98½
General 4¼s series D 1981	April-Oct	77⅜	77⅜	78½	43	76	79
General mortgage 4¼s series E 1984	Jan-July	77¼	77	78	40	76½	79
General mortgage 3¾s series F 1985	Jan-July	--	62	62	6	61	62⅛
Peoria & Eastern first 4s external 1960	April-Oct	99	99	99	8	98⅜	99
△Income 4s April 1990	April	67	67	67	2	66⅝	67
Pere Marquette Ry 3½s series D 1980	Mar-Sept	--	85	85	1	82½	85
Philadelphia Baltimore & Wash RR Co—							
General 5s series B 1974	Feb-Aug	--	94½	95	20	93½	95
General gold 4½s series C 1977	Jan-July	--	*83¼	--	--	82⅞	85½
Philadelphia Electric Co—							
First & refunding 2¾s 1971	June-Dec	--	85⅜	85½	21	85⅜	85½
First & refunding 2¾s 1967	May-Nov	90¾	90¾	91⅛	15	89¾	91⅞
First & refunding 2¾s 1974	May-Nov	--	83	83	5	81	83
First & refunding 2¾s 1981	June-Dec	81	81	81	1	81	81⅛
First & refunding 2⅞s 1978	Feb-Aug	--	*82	--	--	82	82
First & refunding 3¼s 1982	Jan-July	--	*83	--	--	85	85¾
First & refunding 3⅛s 1983	June-Dec	--	81	81	3	81	84
First & refunding 3⅛s 1985	April-Oct	--	80⅝	80⅝	5	80½	82
First & refunding 4⅝s 1987	Mar-Sept	--	104	104¼	20	103	104¼
First & refunding 3¾s 1988	May-Nov	91⅞	91	91⅞	26	90¼	92
1st & ref mtge 4⅜s 1986	June-Dec	102½	101½	102½	69	99⅞	102½

For footnotes see page 31.

Digitized for FRASER
http://fraser.stlouisfed.org/

NEW YORK STOCK EXCHANGE BOND RECORD

RANGE FOR WEEK ENDED FEBRUARY 13

BONDS New York Stock Exchange	Interest Period	Friday Last Sale Price	Week's Range or Friday's Bid & Asked Low	High	Bonds Sold No.	Range Since Jan. 1 Low	High
Phillips Petroleum 2¾s debentures 1964	Feb-Aug	—	94⅝	94⅝	20	94½	96
4¼s conv subord debs 1987	Feb-Aug	115	115	116½	340	115	120½
Pillsbury Mills Inc. 3½s s f debs 1972	June-Dec	—	91	91	3	90	91
Pittsburgh Bessemer & Lake Erie 2⅞s 1996	June-Dec	—	*76	—	—	—	—
Pittsburgh Cincinnati Chic & St Louis Ry—							
Consolidated guaranteed 4s ser H 1960	Feb-Aug	—	*98⅛	—	—	—	—
Consolidated guaranteed 4½s ser I 1963	Feb-Aug	—	*98¾	—	—	97⅝	97⅝
Consolidated guaranteed 4½s ser J 1964	May-Nov	—	*97⅝	—	—	97⅝	97⅝
Pittsburgh Cinc Chicago & St Louis RR—							
General mortgage 5s series A 1970	June-Dec	90½	90½	91	11	87⅞	91
General mortgage 5s series B 1975	April-Oct	—	90	90	1	88⅛	90
General mortgage 3⅜s series E 1975	April-Oct	72	71⅞	72	6	70½	72
Pittsb Coke & Chem 1st mtge 3½s 1964	May-Nov	—	*93	—	—	96	96
Pittsburgh Consolidation Coal 3½s 1965	Jan-July	—	92¾	92¾	1	92¾	93
Pittsburgh Plate Glass 3s debs 1967	April-Oct	—	94	94	5	94	95⅜
Pittsburgh Youngstown & Ashtabula Ry—							
1st gen 5s series B 1862	Feb-Aug	—	*99½	—	—	99⅜	99⅜
Plantation Pipe Line 2¾s 1970	Mar-Sept	—	*86⅞	—	—	89¾	89¾
3½s s f debentures 1986	April-Oct	—	*—	91	—	—	—
Potomac Electric Power Co 3s 1983	Jan-July	—	80	80	2	80	81
3¾s conv debs 1973	May-Nov	—	116½	116¾	102	113	118½
Procter & Gamble 3⅞s debs 1981	Mar-Sept	—	*97½	98	—	97	98¾
Public Service Electric & Gas Co—							
3s debentures 1963	May-Nov	—	95¼	95½	10	94⅞	96¼
First and refunding mortgage 3¼s 1968	Jan-July	94	94	94	1	92⅜	94
First and refunding mortgage 5s 2037	Jan-July	—	*107	—	—	107	107
First and refunding mortgage 8s 2037	June-Dec	—	170	170	1	169	170
First and refunding mortgage 3s 1972	May-Nov	—	*89⅜	—	—	89	89
First and refunding mortgage 2⅞s 1979	June-Dec	—	*79	—	—	—	—
3⅜s debentures 1972	June-Dec	—	*91⅜	—	—	89¼	91¼
1st and refunding mortgage 3¼s 1983	April-Oct	—	*—	90	—	—	—
3½s debentures 1975	April-Oct	—	89¾	89¾	2	89¾	91¾
4⅜s debentures 1977	Mar-Sept	—	103	103¾	10	102	103⅞
Quaker Oats 2⅝s debentures 1964	Jan-July	—	*—	93	—	—	—
Radio Corp of America 3½s conv 1980	June-Dec	105⅝	101⅞	106	535	101⅞	115½
Reading Co first & ref 3⅛s series D 1995	May-Nov	—	70½	70½	1	70⅛	70½
Reynolds (R J) Tobacco 3s debs 1973	April-Oct	85½	85½	85½	1	85½	85½
Rheem Mfg Co 3⅞s debs 1975	Feb-Aug	—	*87	—	—	87	87
Rhine-Westphalia Elec Power Corp—							
§△Direct mtge 6s 1952	May-Nov	—	—	—	—	—	—
§△Consol mtge 6s 1953	Feb-Aug	—	—	—	—	—	—
Debt adjustment bonds—							
5¼s series A 1978	Jan-July	—	*96	99½	—	96	99
4½s series B 1978	Jan-July	—	94	94	2	93	94¾
4½s series C 1978	Jan-July	—	*94	96	—	93	94¼
Richfield Oil Corp—							
4⅜s conv subord debs 1983	April-Oct	140	139¼	145½	234	138½	157
Rochester Gas & Electric Corp—							
General mortgage 3¼s series J 1969	Mar-Sept	—	*—	93⅜	—	—	—
Rohr Aircraft 5¼s conv debs 1977	Jan-July	—	116⅞	120	46	116⅞	124
Royal McBee 6¼s conv debs 1977	June-Dec	117	115½	117	173	115¼	120
Saguenay Power 3s series A 1971	Mar-Sept	—	*—	93	—	90	90
St Lawrence & Adirond'k 1st gold 5s 1996	Jan-July	75	75	75	4	70¼	76½
Second gold 6s 1996	April-Oct	—	*75	—	—	80	80
St Louis-San Francisco Ry Co—							
1st mortgage 4s series A 1997	Jan-July	75	74¼	75	25	74¼	77½
△Second mtge inc 4½s ser A Jan 2022	May	78½	78½	78⅞	8	73¾	79
1st mtge 4s series B 1980	Mar-Sept	—	*—	81	—	—	—
△5s income debs ser A Jan 2006	Mar-Nov	77⅞	76¾	78¼	37	70	78¼
St Louis-Southwestern Ry—							
First 4s bond certificates 1989	May-Nov	—	89	89	5	89	90
Second 4s inc bond certificates Nov 1989	Jan-July	—	*83	—	—	83	83
St Paul & Duluth first cons gold 4s 1968	June-Dec	—	—	—	—	—	—
St Paul Union Depot 3½s B 1971	April-Oct	—	*82	85½	—	—	—
Scioto V & New England 1st gtd 4s 1989	May-Nov	—	*90	96	—	—	—
Scott Paper 3s conv debentures 1971	Mar-Sept	110¼	109½	112	297	105½	112½
Scovill Manufacturing 4¾s debs 1982	Jan-July	—	*—	102½	—	—	—
Seaboard Air Line RR Co—							
1st mtge 3s series B 1980	May-Nov	—	81¼	81¼	1	81	81¼
3⅞s s f debentures 1977	Mar-Sept	—	*89	—	—	—	—
Seagram (Jos E) & Sons 2½s 1966	June-Dec	—	88⅜	88½	15	88½	88½
3s debentures 1974	June-Dec	—	—	—	—	—	—
Sears, Roebuck Acceptance Corp—							
4⅝s debentures 1972	Feb-Aug	—	*102½	—	—	101¼	103
4⅝s subord debs 1977	May-Nov	101	100⅞	101	29	99⅛	101¼
5s debentures 1982	Jan-July	—	*100¼	106⅞	—	106¾	108½
Sears Roebuck & Co 4⅜s s f debs 1983	Feb-Aug	104⅝	104⅛	104⅝	240	104⅛	105⅜
Service Pipe Line 3.20s s f debs 1982	April-Oct	—	86	86	2	86	86⅛
Shamrock Oil & Gas Corp—							
5½s conv subord debentures 1982	April-Oct	126	126	126	10	124½	132½
Shell Union Oil 2½s debentures 1971	April-Oct	86¾	86¾	87⅛	29	86⅝	87¾
Sinclair Oil Corp 4⅜s conv debs 1986	June-Dec	113¼	112¾	115½	581	112¾	119⅞
Skelly Oil 2¼s debentures 1965	Jan-July	—	*—	96	—	—	—
Smith-Corona Marchant—							
5½s conv subord debs 1979	Jan-July	110¼	109½	111½	291	109½	117⅜
Socony-Vacuum Oil 2½s 1976	June-Dec	—	79½	80¼	18	79½	81½
South & North Ala RR gtd 5s 1963	April-Oct	—	*100¼	—	—	—	—
Southern Bell Telephone & Telegraph Co—							
3s debentures 1979	Jan-July	82	82	82	1	81⅝	85
2¾s debentures 1985	Feb-Aug	76	75½	76	13	75¼	78¼
2⅞s debentures 1987	Jan-July	—	*—	79	—	—	—
Southern California Edison Co—							
3¼s convertible debentures 1970	Jan-July	—	139	139	9	137	143
Southern Indiana Ry 2¾s 1994	Jan-July	—	*65⅜	69	—	66	66
Southern Natural Gas Co. 4½s conv 1973	June-Dec	139	139	139	2	139	141½
Southern Pacific Co—							
First 4½s (Oregon Lines) A 1977	Mar-Sept	95⅜	95⅜	96⅛	35	94⅛	96⅞
Gold 4½s 1969	May-Nov	98⅜	97¼	98¾	77	96¼	99⅛
Gold 4½s 1981	May-Nov	—	92⅜	93¾	59	92⅛	93¾
San Fran Term 1st mtge 3⅜s ser A '75	June-Dec	—	*84	—	—	84	84
Southern Pacific RR Co—							
First mortgage 2⅞s series E 1986	Jan-July	—	67	67	7	67	67
First mortgage 2¾s series F 1996	Jan-July	65⅞	65⅞	65⅞	2	64	65⅞
First mortgage 2¼s series G 1961	Jan-July	96	96	96	11	96	96½
First mtge 5¼s series H 1983	April-Oct	—	104	104	7	104	105⅜
Southern Ry first consol gold 5s 1994	Jan-July	—	107½	108	9	107⅜	108½
1st mtge coll tr 4½s 1988	Feb-Aug	—	*98	—	—	—	—
Memphis div first gold 5s 1996	Jan-July	—	*97	103½	—	100	100
Southwestern Bel Tel 2¾s debs 1985	April-Oct	—	77½	77½	1	76	77½
3⅛s debentures 1983	May-Nov	—	—	—	—	83½	85
△Spokane Interni first gold 4½s 2013	April	—	*91	93½	—	92	92
Standard Coil Products 5s conv 1967	June-Dec	—	147¾	r170	42	137	170½
Standard Oil of California 4⅜s 1983	Jan-July	102¼	101	102¼	47	100½	102⅜
Standard Oil (Indiana) 3⅛s conv 1982	April-Oct	112¼	111¾	113¼	105	111¾	119
4½s debentures 1983	April-Oct	103¾	103	103¾	130	102½	103¾
Standard Oil (N J) debentures 2⅞s 1971	May-Nov	—	82¼	82⅜	4	82¼	83⅜
2¾s debentures 1974	Jan-July	—	85¾	85¾	8	84	86¾
Standard Oil Co (Ohio) 4¼s 1982	Jan-July	—	*100¼	—	—	101¼	101¼
Stauffer Chemical 3⅞s debs 1973	Mar-Sept	—	*100	102	—	—	—
Sunray Oil Corp 2⅞s debentures 1966	Jan-July	—	*—	91½	—	—	—
Superior Oil Co 3¾s debs 1981	Jan-July	—	91	91	44	91	93⅜
Surface Transit Inc 1st mtge 6s 1971	May-Nov	85½	85½	85⅞	26	85½	87½
Swift & Co. 2⅝s debentures 1972	Jan-July	—	—	—	—	—	—
2⅞s debentures 1973	May-Nov	—	*90	—	—	—	—
Sylvania Electric Products—							
4½s conv subord debs 1983	Mar-Sept	144¾	140¼	146	900	140¼	151
Terminal RR Assn of St Louis—							
Refund and impt M 4s series C 2019	Jan-July	—	*87	—	—	92	92
Refund and impt 2⅞s series D 1985	April-Oct	—	—	—	—	84	84
Texas Company (The) 3⅜s debs 1983	May-Nov	91½	90¾	91½	109	90½	92⅜
Texas Corp 3s debentures 1965	May-Nov	95¼	95¼	96	23	94¼	96⅜
Texas & New Orleans RR—							
First and refund M 3¼s series B 1970	April-Oct	—	—	—	—	84	85
First and refund M 3⅜s series C 1990	April-Oct	—	73¾	73¾	5	73¾	74½
Texas & Pacific first gold 5s 2000	June-Dec	—	*108	—	—	106	106
General and refund M 3⅞s ser E 1985	Jan-July	—	82½	82½	2	82½	85½
Texas Pacific-Missouri Pacific—							
Term RR of New Orleans 3⅜s 1974	June-Dec	87½	87½	87½	1	87½	87½
Thompson Products 4⅞s debs 1982	Feb-Aug	114½	114½	118¼	31	114	125
Tidewater Oil Co 3½s 1986	April-Oct	—	—	—	—	83	83¼
Tol & Ohio Cent ref and impt 3¾s 1960	June-Dec	—	98⅛	98⅛	3	97½	98½
Tri-Continental Corp 2⅞s debs 1961	Mar-Sept	—	*96⅛	—	—	95⅞	95⅞
Union Electric Co of Missouri 3⅜s 1971	May-Nov	—	*—	95⅛	—	95¼	95¼
First mortgage and coll trust 2¾s 1975	April-Oct	—	*81	—	—	81	81
3s debentures 1968	May-Nov	—	—	—	—	—	—
1st mtge & coll tr 2⅞s 1980	June-Dec	—	*—	85	—	—	—
1st mtge 3¼s 1982	May-Nov	—	*82⅜	84	—	83½	84½
Union Oil of California 2¾s debs 1970	June-Dec	—	84½	84½	10	84⅜	86
Union Pacific RR 2⅞s debentures 1976	Feb-Aug	83	83	83¼	12	80½	83¼
Refunding mortgage 2½s series C 1991	Mar-Sept	72	72	73	26	71	73
Union Tank Car 4¼s s f debs 1973	April-Oct	—	*99¼	—	—	99½	99½
United Artists Corp—							
6s conv subord debs 1969	May-Nov	122⅞	118	122⅞	48	118	125½
United Biscuit Co of America 2¾s 1966	April-Oct	—	*88½	—	—	90	90
3⅜s debentures 1977	Mar-Sept	—	—	—	—	90	93¾
United Gas Corp 2¾s 1970	Jan-July	—	*81⅝	—	—	—	—
1st mtge & coll tr 3⅜s 1971	Jan-July	—	*92⅛	93	—	91	91¾
1st mtge & coll trust 3½s 1972	Feb-Aug	—	90⅝	90¾	2	90⅜	91⅜
4⅜s s f debs 1972	April-Oct	—	95½	96	10	95⅛	96⅝
3¾s sinking fund debentures 1973	April-Oct	—	88	88	2	88	88
1st mtge & coll tr 4½s 1977	Mar-Sept	—	99⅝	99⅝	11	99⅝	103
1st mtge & coll tr 4¼s 1978	Mar-Sept	—	97¾	98⅝	22	97¾	100
4⅜s s f debentures 1978	Jan-July	101	101	101	10	100	101
U. S. Rubber 2⅝s debentures 1976	May-Nov	—	*81⅛	83	—	—	—
2⅝s debentures 1967	April-Oct	—	*81½	—	—	—	—
United States Steel 4s debs 1983	Jan-July	96⅞	96⅛	96⅞	157	95⅛	98
United Steel Works Corp—							
§△6½s debs series A 1947	Jan-July	—	—	—	—	206	206
§△3¼s assented series A 1947	Jan-July	—	—	—	—	—	—
§△6½s sinking fund mtge series A 1951	June-Dec	—	—	—	—	—	—
§△3¼s assented series A 1951	June-Dec	—	—	—	—	—	—
§△6½s sinking fund mtge ser C 1951	June-Dec	—	—	—	—	—	—
§△3¼s assented series C 1951	June-Dec	—	—	—	—	—	—
Participating ctfs 4⅞s 1968	Jan-July	—	*90	95¼	—	90	92
Vanadium Corp of America—							
3⅛s conv subord debentures 1969	June-Dec	—	*125	—	—	120	125
4¼s conv subord debs 1976	Mar-Sept	105½	105	106	38	105	109½
Virginia Electric & Power Co—							
First and refund mtge 2¾s ser E 1975	Mar-Sept	—	81½	82¼	38	81	82¼
3s series F 1978	Mar-Sept	—	—	—	—	—	—
First and ref mtge 2¾s ser H 1980	Mar-Sept	—	—	—	—	—	—
1st mortgage & refund 3⅜s ser I 1981	June-Dec	—	*85⅛	—	—	—	—
1st & ref M 3¼s ser J 1982	April-Oct	—	*—	85	—	—	—
Virginia & Southwest first gtd 5s 2003	Jan-July	—	*97	—	—	97	97
Gen mtge 4½s 1983	Mar-Sept	—	—	—	—	—	—
Virginian Ry 3s series B 1995	May-Nov	—	82¾	82¾	6	82¾	83½
First lien and ref mtge 3¼s ser C 1973	April-Oct	—	*91½	—	—	—	—
1st lien & ref 4s ser F 1983	May-Nov	—	*—	100	—	—	—
6s subord income debs 2008	Feb-Aug	114¼	114¼	115	46	111¾	115¼
Wabash RR Co—							
Gen mtge 4s income series A Jan 1981	April	—	73	73	27	71	75
Gen mtge income 4¼s series B Jan 1991	April	—	73	73	2	71	73
First mortgage 3½s series B 1971	Feb-Nov	—	*80½	90	—	80½	80½
Warren RR first ref gtd gold 3½s 2000	Feb-Aug	—	51⅛	51⅛	1	51⅛	51⅛
Washington Terminal 2⅝s series A 1970	Feb-Aug	—	*80	—	—	—	—
Westchester Lighting gen mtge 3½s 1967	Jan-July	—	95¾	95¾	4	95¾	97¼
West Penn Electric 3½s 1974	May-Nov	—	*—	91	—	—	—
West Penn Power 3½s series I 1966	Jan-July	—	97	97	2	96½	98½
West Shore first 4s guaranteed 2361	Jan-July	58⅝	58⅝	59½	37	57½	61½
4s registered 2361	Jan-July	58½	58½	59⅛	32	57¼	60⅞
Western Maryland Ry 1st 4s ser A 1969	April-Oct	—	98	98	2	96¼	99
1st mortgage 3½s series C 1979	April-Oct	—	*90	—	—	—	—
5½s debentures 1982	Jan-July	—	104¾	104¾	5	104½	106⅛
Western Pacific RR Co 3⅛s ser A 1981	Jan-July	—	*77	—	—	—	—
5s income debentures 1984	May	—	95½	95½	8	95⅛	95⅝
Westinghouse Electric Corp 2⅝s 1971	Mar-Sept	—	84¼	85	7	83½	90
Wheeling & Lake Erie RR 2¾s A 1992	Mar-Sept	—	—	—	—	—	—
Wheeling Steel 3¼s series C 1970	Mar-Sept	—	90¾	90¾	3	89	90¾
First mortgage 3¼s series D 1967	Jan-July	—	*92	93	—	91	91⅛
3¾s conv debs 1975	May-Nov	109	108	110	152	108	115½
Whirlpool Corp 3½s s f debs 1980	Feb-Aug	—	*82	—	—	81	83
Wilson & Co 4½s debs 1978	Jan-July	—	*96½	97½	—	96½	97½
Winston-Salem S B first 4s 1960	Jan-July	—	*99	—	—	—	—
Wisconsin Central RR Co—							
1st mtge 4s series A 2004	Jan-July	70	69½	70	20	64¼	70
Gen mtge 4½s inc series A Jan 1 2029	May	—	66⅜	67½	13	54¼	67½
Wisconsin Electric Power 2⅝s 1976	June-Dec	—	*78	—	—	78	79
Wisconsin Public Sevice 3¼s 1971	Jan-July	—	—	—	—	—	—
Yonkers Electric Light & Power 2⅝s 1976	Jan-July	—	—	—	—	—	—

a Deferred delivery sale not included in the year's range. d Ex-interest. e Odd-lot sale not included in the year's range. n Under-the-rule sale not included in the year's range. r Cash sale not included in the year's range. y Ex-coupon.

§Negotiability impaired by maturity.

‡Companies reported as being in bankruptcy, receivership, or reorganized under Section 77 of the Bankruptcy Act, or securities assumed by such companies.

*Friday's bid and ask prices; no sales being transacted during current week.

△Bonds selling flat.

AMERICAN STOCK EXCHANGE

WEEKLY AND YEARLY RECORD

In the following extensive list we furnish a complete report of the transactions on the American Stock Exchange for the week beginning Monday, Feb. 9 and ending Friday, Feb. 13. It is compiled from the report of the American Stock Exchange itself and is intended to include every security whether stock or bond in which any dealings have occurred during the current year.

RANGE FOR WEEK ENDED FEBRUARY 13

STOCKS American Stock Exchange	Par	Friday Last Sale Price	Week's Range of Prices Low	High	Sales for Week Shares	Range Since Jan. 1 Low	High
Aberdeen Petroleum Corp class A	1	4⅜	4¼	4⅝	1,100	4⅛ Jan	4¾ Jan
Acme Precision Products Inc	1	6⅜	6	6¾	3,200	5¾ Jan	6⅞ Jan
Acme Wire Co common	10	21	20½	21	500	17½ Jan	22½ Jan
Adam Consol Industries Inc	1	8	7⅞	8	600	7⅝ Jan	8½ Jan
Aerojet-General Corp	1	37⅝	53½	59½	9,700	53½ Feb	68¾ Jan
Aeronca Manufacturing Corp	1	11½	10¾	11¾	8,500	9⅞ Jan	12½ Jan
Aero Supply Manufacturing	1	5¾	5½	5¾	2,800	5½ Jan	6⅜ Jan
Agnew Surpass Shoe Stores	*	—	15⅝	15⅝	100	13⅝ Jan	15⅝ Feb
Ajax Petroleums Ltd	50c	1/16	1/16	1	9,000	1/16 Jan	1⅛ Jan
Alabama Great Southern	50	—	—	—	—	131 Jan	131 Jan
Alabama Power 4.20% preferred	100	—	89½	89¾	50	87 Jan	90 Jan
Alan Wood Steel Co	10	34	31½	35	7,500	23½ Jan	35¼ Feb
5% cumulative preferred	100	—	82½	82¾	75	78 Jan	82¾ Feb
Alaska Airlines Inc	1	7⅛	7⅛	7¼	1,600	6⅞ Jan	7½ Jan

For footnotes see page 35.

Digitized for FRASER
http://fraser.stlouisfed.org/

AMERICAN STOCK EXCHANGE

RANGE FOR WEEK ENDED FEBRUARY 13

STOCKS American Stock Exchange	Par	Friday Last Sale Price	Week's Range of Prices Low	Week's Range of Prices High	Sales for Week Shares	Range Since Jan. 1 Low	Range Since Jan. 1 High
Algemene Kunstzijde N V—							
Amer dep rcts Amer shares		--	38¾	38¾	100	34½ Jan	38¾ Feb
All American Engineering Co	10c	--	7⅛	7¼	500	6¾ Feb	8 Jan
Alleghany Corp warrants		7¼	7	7⅜	21,200	7 Feb	8½ Jan
Allegheny Airlines Inc	1	4½	4½	4¾	4,300	3½ Jan	5¼ Jan
Allied Artists Pictures Corp	1	4⅛	4	4⅛	3,900	3⅞ Jan	4⅜ Jan
5½% convertible preferred	10	8¾	8¾	9⅝	800	8½ Jan	9⅝ Jan
Allied Control Co Inc	1	40½	36¼	40½	2,000	36¼ Feb	41¾ Jan
Allied Internat'l Investing cap stock	1	--	--	--	--	10¾ Feb	12 Jan
Allied Paper Corp	8	9⅝	9⅛	9⅝	6,800	8¾ Feb	10 Jan
Alsco Inc	1	15⅛	14⅜	15⅜	9,100	11⅝ Jan	16¼ Jan
Aluminum Co of America—							
$3.75 cumulative preferred	100	--	80¼	81½	1,050	80 Jan	82 Jan
Aluminum Industries common	*	7¾	7¾	8	300	7½ Jan	9 Jan
American Beverage common	1	2⅞	2½	3⅝	18,500	1⅝ Jan	3⅝ Feb
American Book Co	100	112	99	112	625	98 Jan	112 Feb
American Electronics Inc	1	12½	11⅞	12⅝	11,500	11⅞ Jan	13⅞ Jan
American Laundry Machine	20	34½	34	34½	2,300	33 Jan	34½ Feb
American Manufacturing Co com	25	--	--	--	--	38¼ Jan	38¼ Jan
American Meter Co	*	--	44	45	500	38 Jan	45 Feb
American Natural Gas Co 6% pfd	25	--	--	--	--	32⅝ Jan	36 Jan
American Petrofina Inc class A	1	11⅝	11⅛	11¾	11,300	11⅛ Feb	12¾ Jan
American Photocopy Equip Co	1	72¾	69⅞	74¾	4,400	68¼ Jan	80 Feb
American Seal-Kap common	2	10¾	10⅝	11	3,200	10½ Jan	11⅝ Jan
American Thread 5% preferred	5	4½	4⅜	4½	2,200	4¼ Jan	4½ Jan
American Writing Paper common	5	--	32½	32¾	200	31 Feb	32¾ Feb
AMI Incorporated	2	14¾	14¾	15⅜	3,800	13 Jan	15⅜ Feb
Amurex Oil Co class A	1	4	4	4¼	3,400	3⅜ Jan	4⅜ Feb
Anacon Lead Mines Ltd	20c	1⅛	1 1/16	1¼	32,200	11/16 Jan	1¼ Jan
Anchor Post Products	2	15¾	15¾	16	700	14½ Jan	16⅛ Feb
Anglo Amer Exploration Ltd	4.75	10¼	10¼	11	1,800	9¼ Jan	11⅝ Feb
Anglo-Lautaro Nitrate Corp—							
"A" shares	2.40	7¾	7⅝	8	7,000	6¾ Jan	8¾ Jan
Angostura-Wupperman	1	6⅜	6	6⅜	500	5½ Jan	6⅜ Feb
Appalachian Power Co 4½% pfd	100	--	95¼	96¾	210	92 Jan	96¾ Feb
Arkansas Fuel Oil Corp	5	40	37⅞	40	20,400	37 Jan	41⅛ Jan
Arkansas Louisiana Gas Co	5	56½	52½	56½	21,900	46⅝ Jan	56½ Feb
Arkansas Power & Light—							
4.72% preferred	100	--	--	--	--	100 Jan	100 Jan
Armour & Co warrants		17	15¾	17	17,900	11⅜ Jan	17 Feb
Armstrong Rubber class A	1	25¼	22⅞	25½	22,400	21 Jan	25½ Feb
Arnold Altex Aluminum Co	1	5⅞	5½	6	8,800	5½ Feb	6⅝ Jan
Convertible preferred	6	7½	7	7½	3,100	7 Feb	8¼ Jan
Aro Equipment Corp	2.50	23⅛	22⅝	23¼	2,300	22⅛ Jan	24½ Jan
Asamera Oil Corp Ltd	40c	2 3/16	1 15/16	2⅛	101,100	1⅝ Jan	2 3/16 Feb
Associate Electric Industries—							
American dep rcts reg	£1	--	7 9/16	7 9/16	200	7 9/16 Feb	8¼ Jan
Associated Food Stores Inc	1	4¼	4⅛	4⅜	5,900	3½ Jan	5⅛ Jan
Associate Laundries of America	1	2⅝	2⅝	2⅞	7,200	2⅜ Jan	3⅛ Jan
Associated Oil & Gas Co	10c	3⅛	2⅞	3⅛	10,600	2¼ Jan	3¼ Jan
Associated Stationers Supply Co	*	--	23½	23½	25	21½ Jan	24½ Jaan
Associated Tel & Tel—							
Class A participating	*	--	105½	106	30	104 Jan	106½ Jan
Atlantic Coast Indus Inc	10c	2½	2½	2¾	7,500	1⅝ Jan	2⅞ Feb
Atlantic Coast Line Co	*	53½	53½	55¼	1,400	52 Jan	59½ Jan
Atlantica del Golfo Sugar	5p	4⅞	4⅝	5⅛	12,800	4⅝ Feb	6⅛ Jan
Atlas Consolidated Mining &							
Development Corp	10 pesos	15¾	14⅝	16	7,100	13⅜ Jan	16¾ Feb
Atlas Corp option warrants		4⅛	4	4¼	26,300	4 Jan	4½ Jan
Atlas Plywood Corp	1	10½	9¾	10¾	19,700	9¼ Jan	10¾ Jan
Audio Devices Inc	10c	16½	15¼	16½	5,300	15¼ Feb	19¾ Jan
Automatic Steel Products Inc	1	4½	4⅜	4⅝	500	3⅝ Jan	4⅞ Jan
Non-voting non-cum preferred	1	--	3⅝	3⅝	100	3½ Jan	4 Jan
Ayrshire Collieries Corp common	3	--	43	44¾	200	35 Jan	46 Jan
B							
Bailey & Selburn Oil & Gas—							
Class A	1	10¼	9⅝	10¼	16,400	9⅝ Feb	11¼ Jan
Baker Industries Inc	1	--	--	--	--	15⅞ Feb	17 Jan
Baldwin Rubber common	1	16¾	16¼	16⅞	1,300	16 Jan	17⅝ Jan
Baldwin Securities Corp	1c	3⅜	3¼	3½	1,600	3⅛ Jan	3½ Jan
Banco de los Andes—							
American shares		--	--	--	--	3 Jan	4⅜ Feb
Banff Oil Ltd	50c	1⅞	1¾	1 15/16	36,300	1¾ Feb	2 7/16 Jan
Barcelona Tr Light & Power Ltd	*	--	--	--	--	4⅝ Jan	5 Jan
Barium Steel Corp	1	19½	17¾	19⅞	39,500	13 Jan	19⅞ Feb
Barker Brothers Corp	1	8	7⅞	8⅛	700	7⅝ Jan	8½ Jan
Barry Controls Inc class B	1	--	13¾	14⅜	800	13¾ Feb	16 Jan
Basic Incorporated	1	23	22¼	23	1,900	17¾ Jan	24½ Feb
Bayview Oil Corp	25c	1¾	1⅝	1¾	17,900	1⅝ Jan	2⅛ Jan
6% convertible class A	7.50	--	9⅜	9⅜	100	9⅛ Jan	10¾ Jan
Bearings Inc	50c	3⅞	3⅞	4	3,000	3⅝ Jan	4 Jan
Beau-Brummel Ties common	1	--	6⅞	7⅜	1,000	6⅛ Jan	7⅜ Feb
Beck (A S) Shoe Corp	1	--	11⅞	12⅛	400	11½ Jan	12⅝ Jan
Bell Telephone of Canada common	25	43½	43½	44	1,200	42⅝ Jan	44 Feb
Belock Instrument Corp	50c	12⅞	12⅝	13¾	9,600	10⅜ Jan	14¼ Feb
Benrus Watch Co Inc	1	7	6⅝	7	2,800	5⅞ Jan	7¼ Feb
Bickford's Inc common	1	19¾	19⅝	19¾	800	19¼ Jan	20¼ Jan
Black Starr & Gorham class A	*	--	23⅞	26	1,600	11 Jan	26 Feb
Blauner's common	1	8¼	7¼	8¼	1,900	4⅜ Jan	9 Feb
Blumenthal (S) & Co common	1	6¾	6¾	6⅞	400	6¾ Jan	7 Jan
Bohack (H O) Co common	*	--	39¾	40⅜	1,100	39 Jan	41½ Jan
5½% prior cumulative preferred	100	--	99½	100	290	96 Jan	100 Feb
Borne Chemical Company Inc	5	50¼	43¼	53¼	12,800	28 Jan	80 Jan
Bourjois Inc	1	12⅝	11	13¼	3,100	9 Jan	13¼ Feb
Brad Foote Gear Works Inc	20c	2¼	2¼	2⅜	3,300	1¾ Jan	2½ Jan
Brazilian Traction Light & Pwr ord	*	6⅝	6⅜	6⅝	32,500	6¼ Jan	6¾ Jan
Breeze Corp common	*	6¼	6¼	6⅜	3,000	6¼ Jan	6¾ Jan
Bridgeport Gas Co	*	--	31⅛	31⅛	25	30½ Jan	32½ Feb
Brillo Manufacturing Co common	*	68¾	67	69	600	63 Jan	73 Jan
British American Oil Co	*	45⅜	44	45⅜	9,600	41½ Jan	46 Jan
British American Tobacco—							
Amer dep rcts ord bearer	£1	8 5/16	7¾	8 5/16	1,300	7¾ Feb	8 5/16 Feb
Amer dep rcts ord reg	£1	--	8	8⅛	1,100	7⅝ Jan	8 3/16 Jan
British Columbia Power common	*	39	38⅝	39⅜	1,000	37 Jan	41½ Jan
British Petroleum Co Ltd—							
Amer dep rcts ord reg	£1	7⅜	7¼	7 9/16	116,000	7¼ Feb	8¼ Jan
Brown Company common	1	13⅞	13⅝	14⅛	35,300	13⅝ Feb	15½ Jan
Brown Forman Distillers	1	--	31	31⅞	800	30¼ Jan	33¼ Jan
4% cumulative preferred	10	7¾	7⅝	7⅞	2,500	7⅝ Jan	8¼ Jan
Brown Rubber Co common	1	9¼	9	9¼	1,600	8⅝ Jan	9⅞ Jan
Bruck Mills Ltd class B	*	--	--	--	--	---	---
B S F Company common	1	18⅞	18⅝	18⅞	1,200	17¾ Jan	21 Jan
Buckeye (The) Corp	1	10⅝	9	10⅝	7,000	7½ Jan	12½ Feb
Budget Finance Plan common	50c	7⅝	7⅜	7¾	1,300	7⅛ Jan	7¾ Feb
60c convertible preferred	9	11½	11½	11½	200	11½ Jan	12¾ Jan
6% serial preferred	10	8¾	8½	8¾	1,800	8⅛ Jan	8¾ Jan
Buell Die & Machine Co	1	2⅞	2¾	3	1,800	2¼ Jan	3⅛ Feb
Buffalo-Eclipse Corp	1	17	16	17	2,800	15 Jan	17 Feb
Bunker Hill (The) Company	2.50	11¼	11	12	4,700	11 Feb	13½ Jan
Burma Mines Ltd—							
American dep rcts ord shares	3s 6d	⅜	⅜	7/16	19,800	¼ Jan	½ Feb
Burroughs (J P) & Son Inc	1	4	3½	4	5,800	2⅝ Jan	4⅛ Jaan
Burry Biscuit Corp	12½c	--	7½	7⅞	3,700	6¾ Jan	8 Jan
C							
Calgary & Edmonton Corp Ltd	*	33½	33⅛	34½	6,400	30 Jan	36⅜ Jan
Calif Eastern Aviation Inc	10c	3	2⅞	3⅛	10,100	2⅞ Feb	3⅜ Jan
California Electric Power	1	22¾	21	23⅛	7,900	21 Feb	23⅝ Jan
$3.00 preferred	50	60	59	61½	200	58½ Jan	61½ Jan
$2.50 preferred	50	--	49½	49½	150	48¼ Feb	52 Jan
6% cumulative preferred	50	58¾	58¾	58¾	50	55½ Jan	59 Feb
Calvan Consol Oil & Gas Co	1	4¼	3⅛	3⅜	800	3⅞ Jan	4½ Jan
Camden Fire Insurance	5	--	36¼	36⅞	1,000	36¼ Feb	36⅞ Jan
Campbell Chibougamau Mines Ltd	1	8 5/16	8⅛	8 13/16	26,200	7⅛ Jan	9⅜ Feb
Canada Bread Co Ltd	*	--	--	--	--	5 Feb	5 Feb
Canada Cement Co Ltd common	*	--	--	--	--	34 Jan	36½ Feb
6½% preference	20	--	--	--	--	---	---
Canada Southern Petroleums Ltd vtc	1	3½	3 5/16	3⅝	27,000	3¼ Feb	3¾ Jan
Canadian Dredge & Dock Co Ltd	*	--	29⅞	29⅞	100	28¼ Jan	31 Feb
Canadian Homestead Oils Ltd	10c	1⅛	1⅛	1⅞	5,300	1 1/16 Feb	1 5/16 Jan
Canadian Marconi	1	6	5¾	6¼	16,500	5 Jan	6½ Jan
Can Northwest Mines & Oils Ltd	1	--	11/16	¾	7,800	⅝ Jan	⅞ Jan
Canadian Petrofina Ltd partic pfd	10	--	13¼	13½	800	13¼ Feb	14¾ Jan
Canadian Williston Minerals	6c	--	1¾	1⅞	1,800	1⅜ Jan	2⅜ Feb
Canal-Randolph Corp	1	11¾	11⅝	12⅜	4,900	10⅝ Jan	13⅞ Jan
Capital City Products common	5	--	30¾	30¾	25	30¾ Jan	32 Jan
Carey Baxter & Kennedy Inc	1	10½	10⅛	10½	400	9⅝ Jan	10⅝ Jan
Carnation Co common	5.50	56	55	56½	900	54½ Feb	60 Jan
Carolina Power & Light $5 pfd	*	--	106	107	90	103½ Jan	107 Feb
Carreras Ltd—							
American dep rcts B ord	2s 6d	--	--	--	--	9/16 Jan	11/16 Jan
Carter (J W) Co common	1	6¼	5⅜	6¼	1,300	5⅜ Jan	6¼ Jan
Casco Products common	*	6	5⅞	6½	7,700	4⅜ Jan	6½ Feb
Castle (A M) & Co	10	20⅞	19¼	21¼	2,200	17¼ Jan	21½ Jan
Catalin Corp of America	1	8¼	7⅞	8¼	29,800	6⅝ Jan	9¾ Jan
Cenco Instruments Corp	1	18½	15⅜	18½	52,200	14⅝ Jan	18½ Feb
Central Hadley Corp	1	3⅜	3¼	3½	10,500	2⅞ Jan	3⅞ Jan
Central Illinois Securities Corp	1	--	15	15¼	500	14⅝ Jan	15⅝ Jan
Conv preference $1.50 series	*	--	27	27	200	26⅝ Feb	27¾ Jan
Central Maine Power Co—							
3.50% preferred	100	70	70	70	70	67 Jan	71¾ Feb
Central Power & Light 4% pfd	100	--	--	--	--	80 Jan	83 Jan
Century Electric Co common	10	9½	9½	9⅝	1,600	9¼ Feb	10⅜ Jan
Century Investors Inc	2	--	--	--	--	23¾ Jan	24⅝ Jan
Convertible preference	10	--	--	--	--	49 Feb	50 Jan
Chamberlin Co of America	2.50	7⅜	7⅜	7⅜	300	6⅝ Jan	7⅜ Jan
Charis Corp common	10	22¼	21	23	3,300	16 Jan	25½ Jan
Charter Oil Co Ltd	1	1 11/16	1⅝	1¾	6,300	1⅝ Jan	1 13/16 Jan
Cherry-Burrell common	5	15⅝	15	15½	1,600	11¾ Jan	16½ Jan
Chesebrough-Pond's Inc	10	117	113½	117	800	108 Jan	118 Jan
Chicago Rivet & Machine	4	--	34½	35	600	33½ Jan	35¾ Feb
Chief Consolidated Mining	1	--	9/16	11/16	900	⅝ Jan	¾ Jan
Christiana Oil Corp	1	5½	5⅜	5⅝	5,800	5⅜ Feb	6⅝ Jan
Chromalloy Corp	10c	36⅛	30⅝	36¼	73,200	24⅜ Jan	36¼ Feb
Cinerama Inc	1c	5⅝	5	6	100,900	2¼ Jan	6½ Jan
Clark Controller Co	1	21⅜	21¼	22	6,700	19⅝ Jan	23½ Jan
Clarostat Manufacturing Co	1	5	5	5¼	4,300	4 Jan	5⅝ Feb
Clafy Corporation	1	7¼	6	7¾	66,500	5¾ Jan	7¾ Feb
Claussner Hosiery Co	5	--	10⅝	10⅝	150	9⅜ Jan	10⅝ Feb
Clayton & Lambert Manufacturing	4	8⅛	7⅜	8⅛	1,000	7⅛ Jan	8⅞ Feb
Clopay Corporation	1	3½	2¾	3½	24,600	2⅜ Jan	3½ Feb
Club Aluminum Products Co	*	5¼	5¼	5¼	100	5⅛ Jan	5⅞ Jan
Coastal Caribbean Oils vtc	10c	1½	1½	1⅝	19,000	1¼ Jan	1⅝ Jan
Cockshutt Farm Equipment Co	*	13¼	12¾	13½	5,100	12¾ Feb	14¾ Jan
Colon Oil Co Ltd (Canada)	*	36	36	37½	300	36 Feb	40 Jan
Colonial Sand & Stone Co	1	20	19	20	3,400	18 Jan	23⅞ Jan
Community Public Service	10	--	35	35	200	35 Feb	39¾ Jan
New common	10	24½	23½	24¾	1,900	23½ Feb	24¾ Feb
Compo Shoe Machinery—							
Vtc ext to 1965	1	--	8	9⅛	3,000	8 Feb	10⅛ Jan
Connelly Containers Inc	50c	6	5½	6	1,000	5½ Feb	6⅞ Jan
Consol Cuban Petroleum Corp	20c	¾	½	13/16	108,400	1/16 Jan	13/16 Feb
Consol Diesel Electric Corp	10c	6¾	6⅝	7	11,700	6½ Jan	7⅝ Jan
Consolidated Mining & Smelt Ltd	*	--	22	22¾	2,000	21¼ Jan	23⅛ Jan
Consolidated Royalty Oil	10	--	8¾	9⅜	2,500	8¼ Jan	9¾ Feb
Consolidated Sun Ray Inc	1	3	2⅞	3	23,700	2¾ Jan	3 Feb
Continental Air Lines Inc	1.25	7¾	7⅝	7⅞	26,200	7⅛ Jan	9 Jan
Continental Aviation & Engineering	1	18¼	16	18⅞	30,000	16 Feb	18⅞ Jan
Continental Commercial Corp	1	--	6⅝	6⅞	1,300	6⅜ Jan	6⅞ Feb
Continental Industries Inc	10c	7⅞	7½	8⅛	3,100	6⅞ Jan	8¾ Jan
Continental Materials Corp	10c	1⅜	1¼	1⅜	12,700	13/16 Jan	1½ Jan
Cook Paint & Varnish Co	20	--	28	28	500	26½ Jan	29¼ Jan
Cooper-Jarrett Inc	1	13⅛	13	13⅝	2,600	13 Feb	14¼ Jan
Corby (H) Distillery Ltd—							
Class A voting	*	--	--	--	--	19½ Jan	19¾ Jan
Class B non-voting	*	--	--	--	--	18⅜ Jan	19½ Jan
Coro Inc	5	--	15	15	800	14⅝ Jan	16¼ Jan
Corroon & Reynolds common	1	13¾	13¾	14	800	13⅜ Jan	14¼ Jan
$1 preferred class A	*	--	19¾	19¾	200	19⅛ Jan	19¾ Feb
Cott Beverage Corp	1.50	6⅛	6⅛	6¼	1,900	4⅞ Jan	6⅜ Jan
Courtaulds Ltd—							
American dep receipts (ord reg)	£1	--	4⅝	4⅝	1,700	4⅝ Jan	4¾ Jan
Crane Carrier Industries Inc	50c	2⅜	2¼	2½	12,100	2¼ Jan	2⅝ Jan
Creole Petroleum common	5	55⅞	55	58⅞	23,400	55 Feb	65⅜ Jan
Crowell-Collier Publishing Co	1	15	14⅞	15⅝	19,900	13⅞ Jan	16 Feb
Crowley Milner & Co	1	--	--	--	--	7¾ Jan	8½ Feb
Crown Central Petroleum (Md)	5	--	13¼	13¾	700	13 Jan	15⅛ Jan
Crown Cork Internat'l "A" partic	*	--	45¼	46	400	42¼ Jan	46 Feb
Crown Drug Co common	25c	4⅞	4½	4⅞	10,000	4¼ Jan	5 Jan
Crystal Oil & Land Co common	*	9⅜	9⅜	9⅞	350	9⅜ Feb	11 Jan
$1.12 preferred	2.50	--	--	--	--	18½ Jan	19⅞ Jan
Cuban American Oil Co	50c	2⅜	2¼	2½	6,200	2¼ Jan	2⅞ Jan
Cuban Tobacco common	*	37½	37½	37½	30	37½ Jan	42¾ Jan
Cuban-Venezuelan Oil vtc	½c	11/16	⅝	13/16	31,800	⅝ Jan	⅞ Jan
Curtis Lighting Inc common	2.50	--	8½	8½	100	7 Jan	8½ Feb
Curtis Manufacturing Co class A	4	--	9	9⅛	400	9 Feb	9½ Feb
D							
Daitch Crystal Dairies Inc	1	25⅞	24	26	7,300	23⅜ Jan	27½ Jan
Davega Stores Corp common	2.50	--	5½	5⅞	900	4¾ Jan	6 Jan
5% preferred	20	13¾	13¼	13¾	500	13 Jan	15 Jan
Davenport Hosiery Mills	2.50	--	17	17¾	200	15¾ Jan	17¾ Feb
Davidson Brothers Inc	1	5⅝	5⅝	5⅞	2,400	5⅜ Jan	6 Feb
Day Mines Inc	10c	4⅛	4⅛	4⅛	3,400	3⅞ Jan	4⅞ Jan
Dayton Rubber Co class A	35	35¾	34¾	35¾	70	33½ Jan	35¾ Feb
Dejay Stores common	50c	3¼	3¼	3⅜	1,300	3⅛ Jan	3⅜ Jan
Dennison Mfg class A common	5	--	32½	33⅜	500	29 Jan	34 Jan
8% debentures	100	144	144	144	10	139¼ Jan	146 Jan
Detroit Gasket & Manufacturing	1	11¾	11	11¾	1,900	9⅛ Jan	11¾ Jan
Detroit Gray Iron & Steel Fdrs Inc	1	3½	3⅜	3⅝	3,400	2⅝ Jan	3¾ Jan
Development Corp of America	1	5⅝	5⅜	5¾	3,200	5¼ Jan	6¼ Jan
Devon-Palmer Oils Ltd	25c	1½	1⅜	1⅝	67,900	1⅜ Jan	1⅝ Feb
Diners' (The) Club Inc	1	34⅝	31¼	35⅛	23,900	30⅛ Jan	35⅛ Feb
Distillers Co Ltd—							
American dep rcts ord reg	6s 8d	--	--	--	--	3⅜ Jan	3 9/16 Jan
Diversey (The) Corp	1	20¾	20¾	22	800	16¾ Jan	24½ Feb
Diversified Specialty Stores	1c	2⅝	1⅝	2¾	6,200	1⅜ Jan	2¾ Feb
Dome Petroleum Ltd	2½	11¾	11⅝	12¼	3,600	11½ Jan	13⅞ Jan
Dominion Bridge Co Ltd	*	--	24½	25	200	23⅜ Jan	25 Jan
Dominion Steel & Coal ord stock	*	22¼	21½	22½	11,800	20¾ Jan	23⅞ Jan
Dominion Tar & Chemical Co Ltd	*	15¾	15⅝	16	900	15 Jan	16½ Jan
Dominion Textile Co Ltd common	*	--	11½	11½	100	10 Jan	12 Feb
Dorr-Oliver Inc	7.50	13⅜	13	13⅜	3,100	12 Jan	14¼ Jan
$2 preferred	32.50	--	--	--	--	34¾ Jan	36⅝ Feb
Douglas Oil Company	1	7⅛	7	7⅜	5,900	7 Jan	7⅞ Jan
Dow Brewery Ltd	*	--	--	--	--	---	---
Draper Corp common	*	29¾	28¾	31½	49,000	19 Jan	33½ Feb
Drilling & Exploration Co	1	10¼	10⅛	10½	12,200	10⅛ Feb	11⅝ Jan
Driver Harris Co	10	--	65¾	67½	150	65 Jan	68 Jan
Duke Power Co	*	49	49	50	500	x45¼ Jan	53¼ Jan
DuMont (Allen B) Laboratories—							
Common	1	6⅜	6⅜	6¾	15,200	6 Jan	7⅞ Jan
Dunlop Rubber Co Ltd—							
American dep rcts ord reg	10s	--	3½	3½	200	3¼ Jan	3⅝ Jan
Duraloy (The) Co	1	4⅜	4	4⅜	4,800	3⅞ Jan	4½ Jan
Durham Hosiery class B common	*	--	--	--	--	6½ Jan	7½ Jan
Duro Test Corp common	1	29	26¼	29¼	800	23 Jan	31½ Jan
Duval Sulphur & Potash Co	*	33	31⅞	33⅜	2,400	25½ Jan	34¼ Feb
Dynamics Corp of America	1	5⅞	5¼	6	21,200	4⅝ Jan	6¼ Jan
E							
Eastern Malleable Iron	25	49½	46¾	49¾	500	41 Jan	51 Feb
Eastern States Corp	1	37	34¼	37⅞	3,900	30¾ Jan	41¼ Feb
$7 preferred series A	*	--	185	185	25	175 Jan	185 Jan
$6 preferred series B	*	170	170	170	50	160 Jan	172 Jan
Edo Corporation class A	1	15½	15	15⅞	4,000	13 Jan	16⅞ Jan
Elder Mines Limited	1	1⅛	1⅛	1 3/16	23,300	¾ Jan	1½ Jan

For footnotes see page 35.

Digitized for FRASER
http://fraser.stlouisfed.org/

AMERICAN STOCK EXCHANGE

RANGE FOR WEEK ENDED FEBRUARY 13

STOCKS American Stock Exchange	Par	Friday Last Sale Price	Week's Range of Prices Low	Week's Range of Prices High	Sales for Week Shares	Range Since Jan. 1 Low	Range Since Jan. 1 High
Electric Bond & Share common	5	34⅝	34⅛	34⅞	5,500	34 Jan	35⅞ Jan
Electrographic Corp common	1	17⅝	x17	17⅝	600	14¾ Jan	19¼ Feb
Electronic Communications Inc	1	31¼	28⅜	32	5,500	28⅜ Feb	38⅞ Jan
Electronics Corp of America	1	10⅞	10⅞	11⅞	6,200	9½ Jan	14¼ Jan
El-Tronics Inc	5c	1½	1⅜	1½	22,900	1 Jan	2 Jan
Emery Air Freight Corp	20c	22⅝	20¾	23	2,800	19 Jan	25⅞ Jan
Empire District Electric 5% pfd	100	—	102	102	40	98 Jan	102 Feb
Empire Millwork Corp	1	10⅛	9⅞	10⅞	2,100	9⅝ Jan	11⅜ Jan
Equity Corp common	10c	4¼	3⅞	4¼	130,000	3⅜ Jan	4¼ Feb
$2 convertible preferred	1	47	44	47	2,200	40⅞ Jan	47 Feb
Erie Forge & Steel Corp common	1	8¼	8	8¾	14,400	7¾ Jan	9⅛ Jan
6% cum 1st preferred	10	12	11½	12	1,200	11½ Jan	12½ Jan
Rights		⅝	½	⅝	89,300	½ Feb	⅝ Feb
Ero Manufacturing Co	1	10¾	10⅜	10¾	1,100	10 Jan	11⅞ Jan
Esquire Inc	1	—	8⅛	9¼	1,200	8⅛ Feb	10 Jan
Eureka Corporation Ltd	$1 or 25c	[illegible]	[illegible]	[illegible]	29,900	[illegible] Jan	½ Jan
Eureka Pipe Line common	10	—	22	23	120	14½ Jan	25 Jan
F							
Factor (Max) & Co class A	1	15¾	13⅝	15⅞	18,700	12⅜ Jan	15⅞ Feb
Fairchild Camera & Instrument	1	69½	57½	69½	19,400	50¾ Jan	69½ Feb
Fajardo Eastern Sugar Associates—							
Common shs of beneficial int	1	—	17	17¼	1,100	16½ Jan	18⅜ Jan
$2 preferred	30	—	—	—	—	27½ Jan	28¼ Jan
Faraday Uranium Mines Ltd	1	1⅛	1⅛	1⅛	39,000	1 Jan	1⅛ Jan
Fargo Oils Ltd	1	7⅜	7¼	7½	34,600	6⅜ Jan	7⅞ Feb
Felmont Petroleum Corp	1	6⅞	6¾	7	8,600	6¾ Feb	7½ Jan
Financial General Corp	10c	11⅛	11⅛	11⅝	8,000	9½ Jan	11⅞ Jan
Firth Sterling Inc	2.50	10⅝	10½	11	26,500	8¾ Jan	11⅞ Jan
Fishman (M H) Co Inc	1	—	13¼	13⅝	800	11¼ Jan	13⅝ Feb
Flying Tiger Line Inc	1	13⅛	13	13⅞	16,800	11¾ Jan	14½ Jan
Ford Motor of Canada—							
Class A non-voting	•	121½	119	123	1,200	111¾ Jan	127 Feb
Class B voting	•	121½	121½	121½	10	114½ Jan	125 Feb
Ford Motor Co Ltd—							
American dep rcts ord reg	£1	7⅝	7 7/16	7⅝	9,900	6 15/16 Jan	7¾ Feb
Fox Head Brewing Co	1.25	2⅛	2	2⅛	6,100	1⅞ Jan	2¼ Jan
Fresnillo (The) Company	1	5	4⅞	5⅛	1,500	4¾ Jan	5¼ Jan
Fuller (Geo A) Co	5	45½	42½	46½	2,700	34½ Jan	48 Jan
G							
Gatineau Power Co common	•	—	—	—	—	39⅛ Jan	41 Jan
5% preferred	100	—	—	—	—	107 Jan	107 Jan
Gellman Mfg Co common	1	3⅜	3⅛	3½	300	3⅛ Jan	4 Jan
General Acceptance Corp warrants		8	7¼	8	900	7⅛ Jan	8 Feb
General Alloys Co	1	2⅛	2	2⅛	3,800	1¾ Jan	2⅛ Jan
General Builders Corp	1	6⅜	6⅜	6⅜	13,000	4⅜ Jan	7¼ Jan
5% convertible preferred	25	—	24	26	500	20½ Jan	29⅞ Jan
General Development Corp	1	39⅞	37½	40¼	44,700	30¾ Jan	41¾ Feb
General Electric Co Ltd—							
American dep rcts ord reg	£1	—	4⅜	4⅜	200	4⅜ Feb	5¼ Jan
General Fireproofing common	5	35⅞	34	35⅞	2,800	34 Jan	36 Jan
General Indus Enterprises	•	—	18	18⅜	600	17⅛ Jan	18⅜ Feb
General Plywood Corp common	50c	22⅜	20⅛	22½	27,100	18⅜ Jan	22½ Feb
General Stores Corporation	1	4⅞	4¾	5	3,200	4⅝ Jan	6⅝ Jan
General Transistor Corp	25c	56	51¾	56⅛	8,400	49 Jan	67¼ Jan
Genung's Incorporated	1	11¾	11⅜	12	2,800	10⅝ Jan	12¾ Jan
Georgia Power $5 preferred	•	—	—	—	—	98¾ Jan	102 Jan
$4.60 preferred	•	—	95¼	97	175	93½ Jan	97 Feb
Giant Yellowknife Gold Mines	1	7 7/16	7¼	7 7/16	3,300	7⅛ Jan	7¾ Jan
Gilbert (A C) common	•	9	8½	9	1,900	8¼ Jan	9 Feb
Gilchrist Co	•	—	13	13¾	1,100	11¾ Jan	15 Jan
Glen Alden Corp	1	11⅛	10⅞	11⅜	5,800	10⅜ Jan	11⅝ Jan
Glenmore Distilleries class B	1	17¼	17¼	17¼	500	17 Jan	19¾ Jan
Globe Union Co Inc	•	22	21½	23	4,000	20¼ Jan	24⅜ Jan
Globe Wernicke Industries	5	—	20½	21	1,100	20¼ Feb	23 Jan
Gobel (Adolf) Inc	1	—	2¾	2⅞	400	1¾ Jan	3⅛ Jan
Gold Seal Products Corp cl A	10c	6	5¾	6	1,800	5¾ Jan	6¾ Jan
Goldfield Consolidated Mines	1	1¾	1⅝	1¾	32,700	1¼ Jan	1⅞ Jan
Goodman Manufacturing Co	16⅔	—	22	23⅛	1,900	18⅝ Jan	24 Jan
Gorham Manufacturing common	4	34½	33	34½	700	31½ Jan	34½ Feb
Grand-Rapids Varnish	1	—	7½	7¾	2,000	7½ Feb	8⅝ Jan
Gray Manufacturing Co	5	12⅜	10¾	12⅜	7,600	10⅜ Jan	12⅜ Feb
Great Amer Industries Inc	10c	3⅜	3	3⅝	66,900	2⅛ Jan	3⅝ Feb
Great Lakes Oil & Chemical Co	1	2	1⅞	2	17,400	1½ Jan	1⅞ Jan
Great Western Financial Co	1	41	39¼	41⅞	17,600	35¾ Jan	49½ Jan
Great Western Producers Inc	60c	7⅛	5⅞	8½	10,200	5 Jan	8½ Feb
6% preferred series A	30	25⅞	25½	25⅞	700	25 Jan	26 Jan
Greer Hydraulics	50c	9¾	9½	10¼	10,500	9½ Feb	13⅜ Jan
Gridoil Freehold Leases	9c	4⅛	4⅛	4⅜	2,500	3 5/16 Jan	5⅛ Feb
Griesedieck Company	1	—	11¾	11¾	100	11½ Jan	12 Jan
Grocery Stores Products common	5	—	19¼	19¼	100	18½ Jan	19¼ Feb
Guild Films Company Inc	10c	2⅝	2½	2¾	25,900	2 Jan	3 Feb
Gulf States Land & Industries	50c	—	10¾	11¼	700	10½ Jan	12½ Jan
Gulf & Western Corp	1	—	8¾	9⅛	1,100	8½ Jan	10 Jan
Gypsum Lime & Alabastine	•	—	—	—	—	42 Jan	42 Jan
H							
H & B American Machine Co	10c	3¼	3⅛	3⅜	17,200	3⅛ Feb	3⅝ Jan
Hall Lamp Co	2	18⅜	16¾	18½	3,300	13⅜ Jan	20¼ Jan
Harbor Plywood Corp	1	20⅞	18⅞	20⅞	10,300	18⅜ Jan	20⅞ Feb
Harnischfeger Corp	10	30¾	29¾	32½	3,100	29¼ Jan	33¾ Jan
Hartfield Stores Inc	1	—	9¾	10	1,900	8⅞ Jan	10⅜ Jan
Hartford Electric Light	25	69½	67¼	69½	800	66 Jan	69½ Feb
Harvard Investors Inc	1	4⅝	4¾	5	10,900	3⅝ Jan	5⅛ Jan
Hastings Mfg Co	2	5¼	4¾	5½	14,800	4¼ Jan	5½ Feb
Hathaway Industries Inc	1	—	5½	6⅛	11,100	5 Jan	6⅝ Feb
Havana Lithographing Co	10c	2	2	2	800	1⅝ Jan	2¼ Jan
Hazel Bishop Inc	10c	6⅝	5⅜	6⅞	19,600	3½ Jan	8 Jan
Hazeltine Corp	•	57⅜	54½	57⅜	2,900	54½ Feb	62⅜ Jan
Hecla Mining Co	25c	10¾	10⅝	10⅞	1,900	10¼ Jan	12¼ Jan
Helena Rubenstein common	•	33½	31¼	33½	550	30 Jan	39½ Jan
Heli-Coil Corp	1	24⅝	23¾	25⅝	5,300	19⅜ Jan	27⅜ Jan
Heller (W E) & Co 5½% pfd	100	—	96	98	90	94¼ Jan	98 Jan
4% preferred	100	—	—	—	—	71¼ Jan	75 Jan
Henry Holt & Co common	1	31	30½	31¾	900	29½ Jan	32 Jan
Hercules Galion Products Inc	10c	5⅜	4⅞	5⅛	5,400	4½ Jan	5⅛ Feb
Herold Radio & Electronics	25c	7	6 7/16	7	4,800	5⅞ Jan	8⅛ Jan
Hevi-Duty Electric Co	5	—	23	23	700	21½ Jan	25 Jan
Higbie Mfg Co common	1	11	10⅛	11	1,800	x8⅞ Jan	12⅞ Jan
Highway Trailer Industries Inc	25c	3¾	3½	4	44,300	1⅞ Jan	4⅛ Feb
7½% cumulative preferred	10	8¼	7½	8⅜	2,900	6¾ Jan	8¾ Feb
Hiller Aircraft Corp	1	—	12	12¼	600	12 Jan	14⅜ Jan
Hoe (R) & Co Inc common	1	3½	3¼	3½	2,400	2¾ Jan	3⅞ Jan
Class A	2.50	9⅜	9⅛	9½	700	9 Jan	9⅞ Jan
Hoffman International Corp	1	8¼	8¼	8⅝	1,300	7⅝ Jan	10¼ Jan
Hofmann Industries Inc	25c	2¾	2¾	3	4,400	2⅜ Jan	3 Feb
Hollinger Consol Gold Mines	5	32⅛	32	32⅞	1,300	31½ Jan	34½ Jan
Holly Corporation	60c	1¾	1⅝	2	196,200	1¼ Jan	2 Feb
Holly Stores Inc	1	3⅜	3	3⅜	1,000	3 Jan	3⅜ Feb
Holophane Co common	•	—	43	45	400	43 Feb	50 Jan
Home Oil Co Ltd class A	•	20¼	19½	20¾	8,600	19½ Feb	21¾ Jan
Class B	•	19½	18½	19¾	3,400	18½ Feb	21⅜ Jan
Hoover Ball & Bearing Co	10	30¼	29	30¼	1,000	29 Feb	32⅝ Jan
Hormel (Geo A) & Co	15	63	62	63	175	59 Jan	66 Feb
Horn & Hardart Baking Co	•	—	135	136	30	128¾ Jan	136 Feb
Horn & Hardart common	•	37⅞	37	37⅞	400	36½ Feb	38¾ Jan
5% preferred	100	—	102½	102½	10	98 Jan	102½ Feb
Hubbell (Harvey) Inc common	5	69	69	69¾	200	66⅝ Jan	69¾ Feb
Humble Oil & Refining	•	—	63¼	64	250	61¾ Jan	68½ Jan
Hurd Lock & Manufacturing Co	5	8⅞	8	8⅞	2,200	7⅜ Jan	8⅞ Feb
Hydrometals Inc	2.50	11⅝	10¼	11¾	10,900	10¼ Feb	12½ Jan
Hygrade Food Products	5	25	24⅝	25½	5,500	22⅛ Jan	25½ Feb
I							
Imperial Chemical Industries—							
American dep rcts ord reg	£1	4 15/16	4⅞	5 1/16	9,200	4⅞ Feb	5⅜ Jan
Imperial Oil (Canada) capital stock	•	45⅞	45½	46¾	6,900	45⅜ Feb	48 Jan
Imperial Tobacco of Canada	5	—	14¾	14¾	100	13¾ Jan	14⅞ Feb
Imperial Tob of Gt Brit & Ireland	£1	—	8⅛	8⅛	100	7½ Jan	8⅛ Jan
Indianapolis Pwr & Light 4% pfd	100	—	85⅛	87	80	84⅛ Jan	87 Feb
Industrial Enterprises Inc	1	17	15⅛	17¼	77,100	14 Jan	17¼ Feb
Industrial Hardware Mfg Co	50c	5½	5	5½	3,800	3¾ Jan	6¼ Jan
Industrial Plywood Co Inc	25c	4⅞	4⅜	4⅞	6,400	3¾ Jan	5¼ Feb
Insurance Co of North America	5	137½	129½	139	2,800	129½ Feb	147 Jan
International Breweries Inc	1	14⅝	14⅜	14⅞	1,700	12⅞ Jan	15½ Jan
International Cigar Machinery	•	—	—	—	—	23½ Jan	23½ Jan
International Holdings Ltd	•	30⅞	30⅞	31¾	2,000	29½ Jan	32 Feb
International Petroleum capital stock	•	39½	39	40⅛	2,800	39 Feb	45½ Jan
International Products	5	20	14⅝	20⅜	41,000	10½ Jan	20⅜ Feb
International Resistance Co	10c	7⅞	7⅜	8	8,600	7 Jan	8⅜ Jan
Intex Oil Company	33⅓c	10⅝	10¼	10⅞	800	10¼ Feb	11⅜ Jan
Investors Royalty	1	2¾	2¾	2⅞	1,500	2½ Jan	3¼ Jan
Iowa Public Services Co 3.90% pfd	100	—	—	—	—	81 Feb	81 Feb
Iron Fireman Manufacturing com	1	15	14⅝	15¼	1,200	14⅛ Jan	17 Feb
Ironrite Inc	1	6¼	6¼	6½	1,500	5½ Jan	6⅞ Feb
Irving Air Chute	1	15¾	15⅝	16¼	600	15¼ Jan	18¼ Jan
Israel-American Oil Corp	10c	2⅛	1¾	2¼	70,800	1¼ Jan	2¼ Feb
Israel-Mediterranean Petrol Corp Inc	1c	½	3/16	⅜	91,300	1/16 Jan	⅜ Feb
J							
Jeannette Glass Co common	1	4⅜	4¼	4¾	5,200	3⅞ Jan	4¾ Feb
Jetronic Industries Inc	10c	13	11½	13¾	13,600	11½ Feb	15⅞ Jan
Jupiter Oils Ltd	15c	2 7/16	2½	2 9/16	21,000	2 Jan	3 1/16 Jan
K							
Kaiser Industries Corp	4	13⅛	12⅞	13¾	23,400	12⅞ Feb	14¼ Jan
Kaltman (D) & Company	50c	6⅞	6⅝	7⅛	2,100	6⅝ Feb	8 Jan
Kansas Gas & Electric 4½% pfd	100	—	100	100	10	96¼ Jan	100 Feb
Katz Drug Company	1	32	31⅝	32⅜	800	28½ Jan	36½ Jan
Kawecki Chemical Co	25c	32¾	32⅛	33	1,500	30 Jan	36⅞ Jan
Kawneer Co (Del)	5	15⅜	13⅛	15⅜	5,300	12¾ Jan	15⅜ Feb
Kennedy's Inc	5	—	13⅞	13⅞	300	13½ Jan	14 Feb
Kidde (Walter) & Co	2.50	—	14¾	15½	800	14¼ Jan	16½ Jan
Kin-Ark Oil Company	10c	2⅞	2⅞	3⅛	3,000	2⅝ Jan	3¼ Feb
Kingsford Company	1.25	2⅛	2	2⅛	8,800	1¾ Jan	2⅜ Jan
Kingston Products	1	2⅝	2⅝	2¾	6,000	1⅞ Jan	2⅞ Feb
Kirby Petroleum Co	20c	4	3⅞	4⅛	8,600	3⅞ Jan	4¼ Jan
Kirkland Minerals Corp Ltd	1	11/16	11/16	13/16	7,800	⅝ Jan	13/16 Feb
Klein (S) Dept Stores Inc	1	16⅞	16	16⅞	5,800	14⅝ Jan	17⅞ Jan
Kleinert (I B) Rubber Co	5	19	19	19	100	17⅞ Jan	19½ Jan
Knott Hotels Corp	5	—	21¾	21¾	100	20¾ Jan	22½ Jan
Knox Corp class A	1	9⅛	8¾	9⅛	1,500	7½ Jan	10 Jan
Kobacker Stores	7.50	—	12⅝	12¾	400	12⅝ Feb	13⅛ Jan
Kropp (The) Forge Co	33⅓c	2¾	2½	2¾	6,600	2½ Jan	3¼ Jan
Krueger Brewing Co	1	7⅜	6⅝	7⅜	400	6 Jan	7⅜ Feb
L							
L'Aiglon Apparel Inc	1	6¼	6⅛	6¼	200	5¾ Jan	6¾ Feb
La Consolidada S A	75 pesos	—	15⅛	15⅛	500	14⅞ Jan	15⅜ Jan
Lake Shores Mines Ltd	1	5	4⅞	5	2,100	4⅝ Jan	5⅜ Jan
Lakey Foundry Corp	1	7⅜	7⅛	7½	4,500	7 Jan	7¾ Jan
Lamb Industries	1	4⅜	4	4½	3,400	3½ Jan	5 Jan
Lamson Corp of Delaware	5	18¼	18¼	18¼	200	18¼ Jan	19⅜ Jan
Lamson & Sessions Co	10	—	26	26½	300	25½ Jan	27 Jan
Lanston Industries Inc	5	—	14¾	14¾	100	11¾ Jan	x16 Jan
La Salle Extension University	5	12½	12⅛	12⅝	600	10¾ Jan	12⅝ Feb
Lear Inc common	50c	11	10⅛	11	33,900	9⅛ Jan	11¼ Jan
Lefcourt Realty Corp common	25c	5⅞	5⅞	6⅛	33,400	4⅝ Jan	6⅞ Feb
Class A	25c	5⅝	5⅝	6	2,900	4⅝ Jan	7 Feb
Leonard Refineries Inc	3	14⅛	13⅞	15¼	4,400	13¾ Jan	15½ Jan
Le Tourneau (R G) Inc	1	37	36	37	30	36 Feb	40 Jan
Liberty Fabrics of N Y	1	4⅞	4¾	5	1,400	4¾ Jan	5 Jan
5% cumulative preferred	10	7	6⅝	7	750	6½ Jan	7 Feb
Lithium Corp of America Inc	1	22⅛	22	22¾	5,900	22 Feb	25¼ Jan
Locke Steel Chain	5	25¼	25¼	26½	1,200	20 Jan	29½ Jan
Lodge & Shipley (The) Co	1	2	1⅞	2⅛	10,800	1⅜ Jan	2¼ Jan
Longines-Wittnauer Watch Co	1	16¼	16¼	16½	400	15¼ Jan	18 Jan
Louisiana Land & Exploration	30c	60¼	59⅛	60¾	15,400	53¾ Jan	60⅞ Jan
Lunkenheimer (The) Co	2.50	31	31	31	100	27¼ Jan	34 Jan
Lynch Corp	2	12⅛	11⅞	12⅛	2,900	11⅝ Jan	13½ Jan
M							
Macfadden Publications Inc	1	13¼	12¼	13¾	7,300	10½ Jan	13¾ Feb
Mack Trucks Inc warrants		16⅞	15½	17	7,700	15¼ Jan	17 Jan
Mages Sporting Goods	10c	1 1/16	1	1⅛	4,500	⅞ Jan	1 3/16 Jan
Magna Oil Corporation	50c	12⅛	11¾	12½	2,600	10½ Jan	14⅜ Jan
Maine Public Service Co	7	23⅝	23⅝	24½	1,400	22⅝ Jan	24½ Feb
Mangel Stores common	1	26	25⅝	26¼	2,700	24¼ Jan	26½ Jan
Mansfield Tire & Rubber Co	5	34⅝	32½	34⅝	5,600	29½ Jan	35½ Jan
Marconi International Marine Communication Co Ltd	£1	—	—	—	—	5⅝ Jan	6⅛ Jan
Martin Co warrants		19	13⅜	19	33,400	11½ Jan	19 Feb
Massey-Ferguson Ltd	•	12⅞	12¾	13¼	32,600	10⅞ Jan	13⅞ Jan
Maule Industries Inc	3	10⅛	9⅝	10¼	2,500	8⅜ Jan	11½ Jan
Mays (J W) Inc common	1	—	19	19¼	400	17 Feb	19⅞ Jan
McDonnell Aircraft Corp	5	35¾	35⅝	36⅝	7,500	33⅝ Jan	38⅝ Jan
McKee (A G) & Co common	•	62⅞	56½	64⅜	8,100	51 Jan	64⅜ Feb
Mead Johnson & Co	1	57½	57	58½	9,700	53 Feb	63 Jan
Menasco Mfg Co	1	6⅜	6¼	6⅝	5,800	6¼ Jan	7⅜ Jan
Merchants Refrigerating Co	1	—	12¼	12½	300	12 Jan	12⅝ Jan
Merrill Island Mining Corp Ltd	1	—	1 1/16	1⅛	1,500	1 1/16 Jan	1¼ Jan
Mesabi Iron Co	1	53⅝	46⅜	54¼	25,000	46⅜ Feb	57¾ Jan
Metal & Thermit Corp	5	23¾	22¾	25	6,200	21⅛ Jan	29⅞ Jan
Michigan Chemical Corp	1	21¾	20⅝	22⅝	5,900	19¼ Jan	24⅜ Jan
Michigan Sugar Co common	1	2½	2½	2¾	2,600	2⅜ Jan	3¼ Jan
6% preferred	10	13⅜	13¼	13⅜	3,600	13 Jan	15 Jan
Micromatic Hone Corp	1	12½	12¼	13¼	2,400	10½ Jan	13⅜ Jan
Middle States Petroleum common	1	—	—	—	—	11⅛ Jan	11½ Jan
Midland Oil Corp $1 conv preferred	•	—	10½	10½	50	9 Jan	10½ Feb
Mid-West Abrasive	50c	19	15⅞	19	8,500	13¼ Jan	19⅜ Jan
Midwest Piping Co	5	25¼	23⅞	25¼	1,800	23¼ Jan	25⅜ Jan
Miller Wohl Co common	50c	7	6⅞	7⅛	2,400	5⅞ Jan	7¼ Feb
4½% convertible preferred	50	—	35¾	35¾	100	34¾ Jan	35¾ Feb
Mining Corp of Canada	•	15⅛	14¼	15⅛	400	13⅞ Jan	15⅛ Feb
Minnesota Pwr & Light 5% pfd	100	103½	103½	103¾	75	103 Jan	104 Feb
Mirro Aluminum Company	10c	33	33	33¾	300	33 Feb	38 Jan
Missouri-Kansas-Texas RR "ctfs"		14½	13⅞	15¼	12,200	13⅛ Feb	20¾ Jan
Molybdenite Corp (Can) Ltd	1	1¼	1⅛	1 5/16	20,700	13/16 Jan	1⅞ Jan
Molybdenum Corp of America	1	44¾	39⅜	44¾	24,300	37 Jan	50 Jan
Warrants		32⅜	29¾	33¼	15,300	21 Jan	41¼ Jan
Monongahela Power Co—							
4.40% cumulative preferred	100	—	87	87⅛	30	87 Jan	90½ Jan
4.80% cum preferred series B	100	—	95¼	96	40	93 Jan	96½ Feb
4.50% preferred series C	100	—	—	—	—	89⅞ Jan	91½ Jan
Montgomery Ward & Co class A	•	—	155½	156	40	148¾ Jan	156½ Feb
Monrose Chemical Co	1	17	16½	18⅛	17,400	12⅞ Jan	20¾ Jan
Moody Investors participation pfd	•	—	49½	50	125	44 Jan	50⅛ Feb
Mt Clemens Metal Products	1	3⅜	2⅞	3⅜	5,000	2⅝ Feb	3⅜ Feb
6% cumulative preferred	4	—	—	—	—	3⅞ Jan	4 Jan
Mt Diablo Company	1	4½	4½	4¾	600	4⅜ Jan	4¾ Feb
Mount Vernon Mills Inc	2.50	—	17	18¼	2,100	16¼ Jan	19 Jan
Mountain States Tel & Tel	100	146	144½	146	950	138 Jan	154 Jan
Muntz TV Inc	1	2½	1¾	2⅝	74,900	1⅝ Jan	2⅝ Feb
Murphy Corporation	1	27	26⅞	27½	2,000	25⅛ Jan	28⅞ Jan
Murray Ohio Mfg Co	5	31	30¼	31	400	28¾ Jan	31¼ Jan
Muskegon Piston Ring common	2.50	9⅛	9	9⅜	1,200	7¾ Jan	9½ Feb
Muskogee Co common	10	33¾	33¼	33¾	600	31½ Jan	33¾ Feb
Muter Company common	50c	6¼	6	6¼	5,000	5½ Jan	7¼ Jan
N							
Nachman Corp	5	12	11⅝	12	900	11 Jan	12⅜ Jan
Namm-Loeser's Inc	1	—	4⅜	4½	400	3⅜ Jan	4¾ Feb
Napco Industries Inc	1	6¼	6⅛	6½	2,900	5¼ Jan	7 Jan
National Alfalfa Dehydrating & Milling Co	3	7¼	7¼	7¾	1,500	6½ Jan	8¾ Feb
National Bellas Hess common	1	5	4⅝	5	13,200	4¼ Jan	5 Feb
National Brewing Co (Mich)	1	—	3	3	300	3 Jan	3 Jan
National Casket Company	5	—	26⅛	26½	200	25½ Jan	27½ Jan
National Electric Weld Machines	1	20⅜	20	20½	1,000	16 Jan	21⅞ Feb
National Mfg & Stores common	1	—	14½	14½	300	13½ Jan	18 Jan
National Petroleum Ltd	25c	3 11/16	3⅜	3 13/16	27,700	3 Jan	4¼ Jan
National Presto Industries Inc	2	10¾	10¾	10¾	1,100	10⅛ Jan	11⅛ Jan
National Research Corp	1	23⅛	22⅞	24⅞	13,000	15⅜ Jan	27⅞ Jan
National Rubber Machinery	10	—	21½	22¼	700	17 Jan	24⅞ Jan
National Starch Products common	1	—	55½	57¾	700	52 Jan	62 Jan
National Steel Car Ltd	•	—	18⅛	18⅝	300	17 Jan	19⅝ Feb
National Telefilm Associates	10c	9¾	9¼	9⅞	18,700	9⅛ Jan	9⅞ Feb
National Transit common	1	—	4¼	4½	500	4⅛ Jan	4¾ Jan

For footnotes see page 35.

Digitized for FRASER
http://fraser.stlouisfed.org/

AMERICAN STOCK EXCHANGE

RANGE FOR WEEK ENDED FEBRUARY 13

STOCKS American Stock Exchange	Par	Friday Last Sale Price	Week's Range of Prices Low	Week's Range of Prices High	Sales for Week Shares	Range Since Jan. 1 Low	Range Since Jan. 1 High
National Union Electric Corp	30c	2⅞	2¾	3	6,300	2⅜ Jan	3¼ Jan
Neptune Meter common	5	—	32¾	34¾	30,400	32¾ Feb	36⅞ Jan
Nestle-Le Mur Co common	1	17⅝	16⅞	17¾	9,600	13¼ Jan	17¾ Feb
New Chamberlain Petroleum	50c	—	1 7/16	1½	2,500	1 3/16 Jan	1⅝ Jan
New England Tel & Tel	100	165⅞	165	166	1,360	160 Jan	167½ Jan
New Haven Clock & Watch Co	1	1⅞	1⅞	2	11,600	1⅞ Jan	2⅝ Jan
New Idria Min & Chem Co	50c	1⅜	1¼	1⅝	65,100	⅞ Jan	1⅝ Feb
New Jersey Zinc	25c	26¾	26⅜	27¼	9,300	26⅜ Feb	28¾ Jan
New Mexico & Arizona Land	1	16⅜	16⅛	16⅝	3,100	15⅝ Jan	18¼ Jan
New Pacific Coal & Oils Ltd	20c	15/16	⅞	15/16	9,200	⅞ Jan	1 5/16 Feb
New Park Mining Co	1	2⅛	2	2¼	15,400	1⅜ Jan	2⅜ Feb
New Process Co common	*	—	—	—	—	110 Feb	131 Jan
New Superior Oils	1	1 5/16	1 5/16	1⅜	300	1 3/16 Jan	2 1/16 Feb
New York Auction Co common	*	—	19	19½	400	17½ Jan	23 Jan
New York & Honduras Rosario par changed to 3.33⅓ (share for share)		—	68⅞	69	80	63 Jan	73¼ Jan
New York Merchandise	10	—	13	18	50	17¼ Feb	18 Jan
Nickel Rim Mines Ltd	1	1⅛	1 1/16	1 3/16	19,900	1 Jan	1 13/16 Jan
Nipissing Mines	1	2¼	2¼	2 7/16	600	2¼ Feb	2 11/16 Jan
Noma Lites Inc	1	12¾	12⅛	13¼	18,600	11⅛ Jan	14¼ Jan
Norfolk Southern Railway	1	7⅞	7¼	7¾	1,200	7⅛ Jan	7⅞ Jan
North American Cement class A	10	40½	38¼	40¾	4,900	33 Jan	40¾ Feb
Class B	10	40	37½	40	1,350	34½ Jan	40¾ Feb
North American Royalties Inc	1	—	4⅜	4⅝	800	4¼ Jan	4⅞ Jan
North Canadian Oils Ltd	25	4¼	4⅛	4⅝	207	3 15/16 Jan	4⅞ Feb
Northeast Airlines	1	7	6½	7¾	6,000	6¼ Jan	7⅞ Jan
North Penn RR Co	50	—	72	72	10	67½ Jan	72 Jan
Northern Ind Pub Serv 4¼% pfd	100	—	88¾	88⅞	100	86 Jan	88⅞ Jan
Northspan Uranium Mines Ltd	1	2 1/16	2	2⅜	17,800	1 15/16 Feb	2⅝ Jan
Warrants		1¼	1¼	1 7/16	18,700	1¼ Feb	1⅞ Jan
Nuclear Corp of Amer A (Del.)	10c	2⅞	2¾	3	32,300	1¾ Jan	4¼ Jan
O							
Ogden Corp common	50c	19¾	18¾	19⅞	16,300	18¾ Jan	22⅜ Jan
Ohio Brass Co common	1	37⅜	37⅜	38⅜	700	37 Jan	39⅞ Jan
Ohio Power 4½% preferred	100	95½	95	96	210	92¾ Jan	96¾ Feb
Okalta Oils Ltd	90c	1 5/16	1¼	1 5/16	4,800	1 3/16 Jan	1½ Jan
Old Town Corp common	1	3	2⅞	3⅜	2,900	2¾ Jan	3⅜ Feb
40c cumulative preferred	7	—	4⅝	4¾	1,700	4¼ Jan	4¾ Feb
O'okiep Copper Co Ltd Amer shares	10s	75½	72½	75⅞	700	68 Jan	76¼ Jan
Overseas Securities	1	18	18	18¾	300	16⅜ Jan	18⅜ Feb
Oxford Electric Corp	1	8¼	7⅝	8⅞	16,400	5¼ Jan	9½ Feb
P							
Pacific Clay Products	10	34	34	34⅝	600	34 Feb	37¼ Jan
Pacific Gas & Electric 6% 1st pfd	25	31¼	31⅛	31⅜	3,700	30½ Jan	31⅞ Jan
5½% 1st preferred	25	—	28¾	29	700	28 Jan	29⅛ Jan
5% 1st preferred	25	25⅞	25⅞	26¼	700	25¾ Jan	27¾ Jan
5% redeemable 1st preferred	25	—	25¾	25⅞	1,300	24⅞ Jan	26 Jan
5% redeemable 1st pfd series A	25	—	25½	25¾	200	25 Jan	26¼ Jan
4.80% redeemable 1st preferred	25	25⅜	24½	25⅜	2,200	24¼ Jan	26 Jan
4.50% redeemable 1st preferred	25	23¼	23	23¼	600	22½ Jan	23⅝ Jan
4.36% redeemable 1st preferred	25	22⅞	21⅝	22⅛	800	21⅝ Feb	23 Jan
Pacific Lighting $4.50 preferred	*	—	90⅜	92	320	88 Jan	92 Feb
$4.40 dividend cum preferred	*	—	—	—	—	86½ Jan	88½ Jan
$4.75 dividend preferred	*	—	97¼	98	160	95 Jan	98¼ Jan
$4.75 conv dividend preferred	*	136¼	136¼	138½	150	134¾ Jan	143½ Jan
$4.36 dividend preferred	*	—	87¾	89¾	100	85¾ Jan	89¾ Feb
Pacific Northern Airlines	1	5⅛	4½	5⅛	12,100	3¾ Jan	5¾ Jan
Pacific Petroleums Ltd	1	16½	16⅜	17⅛	40,200	16⅜ Feb	19⅛ Jan
Warrants		11¼	11	11½	5,700	11 Feb	13⅜ Jan
Pacific Power & Light 5% pfd	100	101	100	101	150	99 Jan	101 Jan
Page-Hersey Tubes common	*	35¾	34¾	36	1,700	32⅝ Jan	36 Feb
Pancoastal Petroleum (C A) vtc	2 Bol	4⅞	4¾	5	18,800	4¾ Feb	5¾ Jan
Pan Israel Oil vtc	1c	½	7/16	9/16	224,600	7/16 Jan	9/16 Feb
Pantepec Oil (C A) Amer shares	1 Bol	2	1⅞	2⅛	11,300	1¾ Jan	2¼ Jan
Park Chemical Company	1	12¾	9⅞	13⅜	24,300	4¾ Jan	18 Feb
Parker Pen Co class A	2	15	15	15	400	14⅝ Jan	15¾ Jan
Class B	2	15	14	15	5,500	14 Feb	15 Feb
Parkersburg-Aetna Corp	1	10⅜	10¼	10⅞	5,400	8¾ Jan	12⅜ Jan
Patino of Canada Ltd	2	5¼	5	5⅜	3,100	4⅝ Jan	5¾ Jan
Peninsular Metal Products	1	8⅞	8⅞	9¼	2,200	7⅞ Jan	9½ Feb
Penn Traffic Co	2.50	—	—	—	—	8⅛ Jan	9 Jan
Pep Boys (The)	1	7⅜	7¼	7⅜	1,000	6½ Jan	7⅜ Feb
Pepperell Manufacturing Co (Mass)	20	63½	62½	63½	600	60¼ Jan	63¾ Feb
Perfect Circle Corp	2.50	23¾	23⅜	23⅞	500	22½ Jan	24⅛ Jan
Peruvian Oils & Minerals	1	1 9/16	1 5/16	1¾	13,500	1¼ Jan	1¾ Feb
Philips Electronics Inc	5	25	24	25⅛	3,100	23½ Jan	28 Jan
Philippine Long Dist Tel Co	10 pesos	6⅞	6¾	7	1,800	6½ Jan	7¼ Feb
Phillips Screw Co	10c	7¼	6⅜	7⅜	3,500	4½ Jan	8⅝ Jan
Piasecki Aircraft Corp	1	10⅝	10¼	11¼	9,300	9⅛ Jan	11¼ Feb
Pierce Industries Inc	1	11	10	11¼	10,800	9⅝ Jan	11⅜ Jan
Pioneer Gold Mines Ltd	1	1½	1 7/16	1⅝	8,700	1⅜ Jan	1⅝ Feb
Pittsburgh & Lake Erie	50	84	83½	84¾	450	83½ Feb	86½ Jan
Pittsburgh Railways Co	*	10½	10⅜	10⅞	2,300	10¼ Jan	11¼ Feb
Pneumatic Scale common	10	51	46	51	1,300	32 Jan	67 Jan
Poloron Products class A	1	4	3¾	4	1,900	2½ Jan	4⅞ Jan
Powdrell & Alexander common	2.50	—	12¼	12½	300	12⅛ Feb	13⅛ Jan
Power Corp of Canada common	*	66⅝	66⅝	68⅝	1,175	63¾ Jan	69¼ Feb
Prairie Oil Royalties Ltd	1	3⅜	2 13/16	3 1/16	15,700	2 13/16 Feb	3 1/16 Feb
Pratt & Lambert Co	*	69	69	70	150	61½ Jan	83 Jan
Prentice-Hall Inc common	1	24⅜	21	26¼	11,800	15¼ Jan	26¼ Feb
Pressed Metals of America	10c	1⅜	1	1⅜	198,400	¾ Jan	1½ Jan
Preston East Dome Mines Ltd	1	6⅝	6¼	6⅝	18,900	6¼ Feb	7 Jan
P R M Inc	25c	10⅜	10⅜	10½	400	10⅜ Jan	10½ Feb
Progress Mfg Co Inc	1	15⅛	14⅞	15¼	1,900	14⅜ Jan	15¾ Feb
Prophet (The) Company	1	—	11	11¼	600	10⅝ Jan	11¾ Jan
Providence Gas	*	11⅞	11⅝	11⅞	2,000	11⅜ Jan	11⅞ Jan
Public Service of Colorado— 4¼% cumulative preferred	100	—	87¼	87¼	25	85⅛ Jan	90 Jan
Puerto Rico Telephone Co	20c	35	33½	35	1,200	33¼ Feb	35¾ Jan
Puget Sound Pulp & Timber com	3	22⅜	21½	22¾	2,300	18⅛ Jan	24⅜ Jan
Pyle-National Co common	5	56½	51	58½	3,400	46¼ Jan	60½ Jan
Q							
Quebec Lithium Corp	1	4 5/16	4 5/16	4½	1,500	4⅜ Jan	5 Jan
Quebec Power Co	*	—	—	—	—	— —	— —
R							
Ramo Investment Co	1	—	—	—	—	24½ Jan	25½ Jan
Rapid-American Corp	1	36¼	36¼	37⅜	3,100	29 Jan	38½ Feb
Rath Packing Co common	10	24	22	24	4,950	19¾ Jan	24⅞ Jan
Raymond International Inc	10	62	59½	62¾	2,900	54½ Jan	62¾ Feb
Reading Tube Corp common	1	12⅜	11¾	12½	3,000	11¾ Feb	13⅝ Jan
$1.25 convertible preferred	20	—	x21⅞	23	300	22⅛ Jan	24½ Jan
Reda Pump Co	1	—	20½	21	400	18½ Jan	22 Jan
Reis (Robert) & Co	1	2¼	1¼	2¼	38,500	¾ Jan	2¼ Feb
Reiter-Foster Oil Corp	50c	15/16	⅞	15/16	8,000	⅞ Jan	1 Jan
Reliance Insurance Co	10	50⅞	50¼	51⅛	1,800	49 Jan	54⅜ Jan
Remington Arms Co Inc	1	12½	12⅜	13⅛	6,700	11⅛ Jan	13½ Jan
Republic Industrial Corp	1	9¼	8⅛	9⅜	26,900	8 Jan	9⅜ Feb
Resistoflex Corp	1	33½	30¼	34¾	12,800	29 Jan	36¼ Jan
Richwell Petroleums Ltd	1	—	1½	1⅝	11,200	1¼ Jan	1⅝ Jan
Rico Argentine Mining Co	50c	—	3⅛	3⅜	1,300	2¼ Jan	3½ Jan
Ridgeway Corp— Ex-liquidating distribution	1	—	9¼	9⅜	400	9⅛ Jan	9½ Jan
Rio Grande Valley Gas Co— Vtc extended to Jan 3 1965	1	4¼	x4⅛	4¼	5,700	3⅞ Jan	4¼ Jan
Rochester Gas & Elec 4% pfd F	100	—	84	84	40	82¼ Jan	86½ Jan
Rokeach (I) & Sons Inc class A	50c	5	4⅞	5⅛	5,300	4¾ Jan	5½ Jan
Rolls Royce Ltd— American den rcts ord reg	£1	—	14	14	100	14 Feb	15⅜ Jan
Roosevelt Field Inc	1.50	—	7⅛	7¼	900	7⅛ Jan	8½ Jan
Roosevelt Raceway Inc	30c	5⅞	5¾	5⅞	8,800	5⅝ Jan	6 Jan
Roxbury Carpet Company	1	18⅝	18¼	18⅞	1,400	18¼ Jan	20¾ Jan
Royal American Corp	50c	3⅜	3⅛	3⅝	5,900	3⅛ Feb	3⅞ Jan
Royalite Oil Co Ltd	*	11⅛	11⅛	11⅜	4,800	11⅛ Feb	12⅜ Jan
Russeks Fifth Ave common	1.25	3⅞	3⅞	4⅛	2,800	2⅞ Jan	4⅜ Feb
Russell (The F C) Company	1	5⅛	5⅛	5⅝	5,400	5⅛ Feb	6¼ Jan
Ryan Aeronautical Co	1	36¾	35¼	36¾	1,100	33½ Jan	40¼ Jan
Ryan Consolidated Petroleum	1	6	5	6¼	35,500	4⅛ Jan	6¼ Feb
Ryerson & Haynes common	1	4¼	3⅝	4¼	3,100	3⅜ Jan	4¼ Jan

For footnotes see page 35.

STOCKS American Stock Exchange	Par	Friday Last Sale Price	Week's Range of Prices Low	Week's Range of Prices High	Sales for Week Shares	Range Since Jan. 1 Low	Range Since Jan. 1 High
S							
St Lawrence Corp Ltd common	*	18¼	17¾	18⅝	13,800	17 an	19⅜ Feb
Salem-Brosius Inc	2.50	17¾	17½	18¼	3,300	17½ Feb	19¾ Jan
San Carlos Milling Co Ltd	16 pesos	7⅝	7⅝	7¾	700	7⅜ Feb	8¼ Jan
San Diego Gas & Electric Co— Cumulative preferred 5% series	20	—	—	—	—	20¼ Jan	21 Jan
Cumulative preferred 4½% series	20	—	—	—	—	17½ Jan	17½ Jan
Cumulative preferred 4.40% series	20	—	—	—	—	18 Jan	18⅝ Jan
5.60% preferred	20	—	22⅞	22⅞	200	22 Jan	23 Jan
Sapphire Petroleums Ltd	1	1 1/16	1 1/16	1⅛	15,800	1 Jan	1½ Jan
Savoy Oil Inc (Del)	25c	11⅝	9¼	12⅛	13,400	7⅞ Jan	12⅛ Feb
Saxon Paper Corp	25c	5¾	5⅝	5⅞	800	5⅛ Jan	5⅞ Jan
Sayre & Fisher Co	1	6¾	6⅝	6⅞	2,200	5⅞ Jan	7⅜ Jan
Scurry-Rainbow Oil Co Ltd	50c	2	1⅞	2 1/16	74,300	1⅞ Jan	2 11/16 Jan
Seaboard Western Airlines	1	10¾	10⅜	11⅜	5,400	10⅜ Feb	12½ Jan
Seaporcel Metals Inc	10c	2¼	2⅛	2¼	4,500	2⅛ Jan	2½ Jan
Securities Corp General	1	2⅜	1⅞	2⅜	4,000	1½ Jan	2⅜ Feb
Security Freehold Petroleums	*	7 1/16	7 1/16	7⅛	1,700	6 11/16 Jan	7⅝ Jan
Seeburg (The) Corp	1	14¾	14½	15⅜	13,500	13⅛ Jan	16¼ Feb
Seeman Bros Inc	*	29¾	28¾	30½	2,200	28¼ Jan	33⅝ Jan
Sentry Corp	10c	⅞	⅞	1	38,700	7/16 Jan	1⅛ Jan
Serrick Corp class B	1	—	12½	13¼	500	12½ Feb	14⅜ Jan
Servo Corp of America	1	19⅝	16½	20¼	23,300	14⅝ Feb	20¼ Feb
Servomechanisms Inc	20c	9¼	9	9½	7,900	9 Feb	10⅜ Jan
Seton Leather common	*	—	—	—	—	35 Jan	35 Jan
Shattuck Denn Mining	5	—	7	7⅛	1,800	6¾ Jan	7⅜ Jan
Shawinigan Water & Power	*	33½	32⅛	33½	800	32⅛ Feb	36¼ Jan
Sherman Products Inc	1	4¼	4¼	4⅜	3,400	3⅜ Jan	4½ Jan
Sherwin-Williams common	25	201	196	205	900	192½ Feb	250 Jan
4% preferred	100	—	x96¾	x96¾	10	94½ Jan	97 Jan
Sherwin-Williams of Canada	*	—	53	53	200	49 Jan	54 Feb
Shoe Corp of America common	3	23½	22½	23½	1,400	19⅞ Jan	23¾ Jan
Siboney-Caribbean Petroleum Co	10c	¾	¾	13/16	11,600	⅝ Jan	13/16 Jan
Sicks Breweries Ltd	*	35	34¼	35¾	1,600	33 Jan	36 Jan
Signal Oil & Gas Co class A	2	39¼	38⅛	41½	9,500	38 Jan	44 Jan
Class B	2	—	43	45½	150	42¼ Jan	46 Jan
$1.25 preferred	25	—	—	—	—	24¼ Jan	25½ Jan
Silex Co common	1	—	3½	3¾	2,900	2⅞ Jan	4¼ Jan
Silver Creek Precision Corp	10c	3⅞	3	4⅛	385,000	1¾ Jan	4⅛ Feb
Silver-Miller Mines Ltd	1	7/16	7/16	⅝	94,700	7/16 Feb	13/16 Jan
Silvray Lighting Inc	25c	5⅛	5⅛	5⅜	4,800	5⅛ Feb	6⅛ Jan
Simca American Shares	5,000 fr	10¼	9⅞	10¼	5,600	9⅞ Jan	11⅛ Jan
Simmons-Boardman Publications— $3 convertible preferred	*	—	—	—	—	34 Jan	38 Feb
Simpson's Ltd common	*	34¾	34¾	35½	900	33⅜ Jan	35½ Jan
Sinclair Venezuelan Oil Co	1	—	168½	170	140	168½ Feb	187 Jan
Singer Manufacturing Co	20	47¾	46½	49½	9,000	46½ Feb	54⅞ Jan
Singer Manufacturing Co Ltd— Amer dep rcts ord registered	£1	5½	5⅜	5 13/16	1,900	4 Jan	13 Jan
Skiatron Electronics & Telev Corp	10c	7⅝	7¼	8⅛	70,500	5⅜ Jan	8⅛ Feb
Slick Airways Inc	5	4	3⅝	4½	15,600	3 Jan	4½ Feb
Smith (Howard) Paper Mills	*	—	—	—	—	41¾ Jan	45¾ Jan
Sonotone Corp	1	9¾	9⅜	10	12,800	9⅜ Feb	12¼ Jan
Soss Manufacturing common	1	7¾	7⅝	8	1,100	7⅝ Feb	9 Jan
South Coast Corp common	1	22¾	21¼	23	1,000	20⅛ Jan	23½ Jan
South Penn Oil Co common	12.50	37¾	37	38	1,900	36½ Jan	38 Feb
Southern California Edison— 5% original preferred	25	57½	57½	57½	190	56 Jan	59 Jan
4.88% cumulative preferred	25	25¼	25¼	25⅞	800	24½ Jan	26 Feb
4.78% cumulative preferred	25	24¾	24½	24¾	600	24⅜ Feb	25½ Jan
4.56% convertible preference	25	—	—	—	—	54¾ Feb	55¼ Jan
4.48% convertible preference	25	—	50	50¼	300	50 Jan	51¼ Jan
4.32% cumulative preferred	25	22⅜	22¼	22⅞	1,800	21⅝ Jan	23⅛ Jan
4.24% cumulative preferred	25	21¾	21½	22	900	21¼ Jan	22 Jan
4.08% cumulative preferred	25	—	—	—	—	20½ Jan	21¼ Jan
Southern California Petroleum Corp	2	4¾	4¾	4¾	100	4½ Jan	5⅞ Jan
Southern Materials Co Inc	2	13¼	13	13¼	700	11⅝ Jan	13¼ Jan
Southern Pipe Line	1	—	9½	10	400	8⅛ Jan	10¾ Jan
Southland Royalty Co	5	—	79	79	100	79 Feb	84 Jan
Spear & Company	10c	3⅜	3	3⅜	10,500	2½ Jan	4⅜ Jan
Spencer Shoe Corp	1	15⅞	13¾	15⅞	11,200	11⅝ Jan	15⅞ Feb
Sperry Rand Corp warrants		10	9¼	10⅛	41,300	9¼ Feb	11½ Jan
Stahl-Meyer Inc	*	8¼	7¼	8⅜	2,800	4½ Jan	9⅜ Jan
Standard Dredging Corp common	1	16⅜	16⅜	17	3,900	14⅝ Jan	17⅞ Jan
$1.60 convertible preferred	20	—	—	—	—	26½ Jan	28 Jan
Standard Financial Corp	1	8½	8⅜	8½	3,000	8¼ Jan	8⅝ Jan
Standard Forgings Corp	1	16⅞	16⅛	16⅞	1,100	16⅛ Jan	18¼ Jan
Standard Oil (Ky)	10	70¼	69¾	71	1,300	64¼ Jan	71 Feb
Standard Products Co	1	12¼	12¼	13¼	1,900	12¼ Feb	13⅞ Jan
Standard Shares Inc common	1	—	23¾	24	600	23¼ Jan	24⅜ Jan
Standard-Thomson Corp	1	4¾	4⅛	4¾	1,200	4⅛ Feb	5¾ Jan
Standard Tube class B	1	7¼	7¼	7½	1,100	7 Jan	7⅞ Jan
Stanrock Uranium Mines Ltd	1	1¾	1 11/16	1⅞	28,100	1⅜ Jan	2⅛ Jan
Starrett (The) Corp	1	4½	4	4¾	28,400	3⅝ Jan	4¾ Feb
50c convertible preferred	50c	14	13⅛	14½	1,100	11¼ Jan	14½ Feb
Statecourt Enterprises Inc	25c	—	5¾	6	200	5¾ Feb	6 Jan
Statham Instruments Inc	1	24⅛	23	24½	2,500	23 Jan	27⅝ Jan
Steel Co of Canada ordinary	*	76½	75¼	77	325	71 Jan	79¾ Jan
Steel Parts Corporation	5	6⅝	6⅝	6¾	300	6 Jan	7⅞ Jan
Stein (A) & Co common	*	16	16	16	400	15½ Jan	16⅛ Jan
Sterling Aluminum Products common	5	19⅛	17½	19⅛	1,300	17½ Feb	21½ Jan
Sterling Brewers Inc	1	16½	16½	16½	100	15¾ Jan	16½ Feb
Sterling Precision Corp (Del)	10c	5	4¾	5⅛	313,400	3 Jan	5⅛ Feb
Stetson (J B) common	*	22	21	22	600	20 Jan	22 Feb
Stinnes (Hugo) Corp	5	—	34	34	100	33½ Jan	34⅞ Jan
Stone Container Corp	1	23⅛	22⅝	23⅛	900	21⅜ Jan	23⅛ Feb
Stop & Shop Inc	1	36⅜	36⅜	37	400	33⅛ Jan	37¼ Jan
Stroock (S) & Co common	*	14¼	14¼	15½	500	14¼ Feb	16½ Feb
Stylon Corporation	1	3⅞	3¾	4	7,700	3 Jan	4⅜ Jan
Sunrise Supermarkets Corp	1	—	—	—	—	19½ Jan	20⅞ Jan
Sunset International Petrol Corp	1	4½	4½	4⅝	3,400	4¼ Jan	5⅞ Jan
Superior Tool & Die Co	1	3⅞	3⅞	4⅛	1,500	3¾ Jan	4⅜ Jan
Symington Wayne Corp warrants		8	6⅝	8⅛	21,500	6⅜ Jan	8⅛ Feb
T							
Talon Inc class A common	5	16	15¾	16	1,400	14⅝ Jan	18 Jan
Class B common	5	14½	14½	15	2,500	14¼ Jan	15⅞ Jan
4% cumulative preferred	10	—	8	8⅛	400	8 Jan	8½ Feb
Tampa Electric Co common	7	42	41¼	42⅜	3,700	41¼ Feb	46 Jan
Technicolor Inc common	1	8⅜	8¼	8⅝	27,200	7¼ Jan	8⅝ Feb
Tel-A-Sign Inc	20c	3⅛	3	3¼	9,000	2¼ Jan	3⅝ Feb
Teleprompter Corp	1	10¼	9⅛	10½	4,000	9 Jan	10½ Jan
Television Industries Inc	1	6¼	6	6⅜	6,200	4⅞ Jan	7¼ Jan
Tenney Engineering Inc	10c	14⅝	13⅛	14⅞	9,800	12½ Jan	16¾ Jan
Texam Oil Corporation	1	1¾	1¾	2	7,300	1¾ Feb	2⅛ Jan
Texas Calgary Co	25c	½	7/16	½	70,700	⅜ Jan	½ Jan
Texas Power & Light $4.56 pfd	*	95	95	95	100	91¾ Jan	95 Jan
Thew Shovel Co common	5	28½	25¼	31	30,800	25¼ Feb	31 Feb
Thompson-Starrett Co Inc	10c	3⅛	2¾	3⅛	61,400	1⅞ Jan	3⅜ Jan
70c convertible preferred	10	13⅜	12⅛	13½	6,600	8⅞ Jan	13¾ Jan
Thorofare Markets Inc	25c	33½	33	33¾	3,100	32 Jan	34¾ Feb
Thriftmarket Inc	1	32	31⅛	33⅛	3,000	31⅛ Feb	36 Jan
Tilo Roofing Inc	1	19⅝	19⅛	19⅞	2,400	17¾ Jan	20⅜ Jan
Tobacco Security Trust Co Ltd— Amer deposit rcts ord registered	£1	—	9	9	100	8¾ Jan	9 Feb
Amer deposit rcts def registered	5s	—	4	4	800	3¾ Jan	4 Feb
Todd Shipyards Corp	20	36½	34¼	36¾	4,300	34¼ Feb	36¾ Jan
Toledo Edison 4¼% preferred	100	—	86⅞	87	125	84½ Jan	89 Jan
Tonopah Mining of Nevada	1	—	2⅞	3	3,000	2¾ Feb	3⅛ Jan
Tower Acceptance Corp class A	1	6⅜	6⅜	6⅝	1,700	6⅜ Jan	7⅝ Jan
Trans Caribbean Airways class A	10c	13¾	13½	14¼	3,000	13½ Feb	20½ Jan
Trans Cont Industries Inc	1	2	1⅞	2¼	15,500	1½ Jan	2⅜ Feb
Trans Cuba Oil Co class A	50c	13/16	⅝	13/16	46,600	⅝ Jan	1 Jan
Trans Lux Corp	1	7⅞	7⅞	8¾	1,100	7 Jan	8⅞ Jan
Triangle Conduit & Cable Co	*	—	32¼	34	1,200	29⅛ Jan	37¼ Jan
Tri-Continental warrants		28⅛	27	28¼	11,900	27 Feb	30⅜ Jan
True Temper Corp	10	20	20	20½	1,400	19 Jan	20⅜ Jan
Trunz Inc	*	—	—	—	—	34 Jan	42½ Feb
Two Guys from Harrison Inc	10c	10	9⅜	10	1,800	9¼ Jan	10½ Jan

Digitized for FRASER
http://fraser.stlouisfed.org/

AMERICAN STOCK EXCHANGE

RANGE FOR WEEK ENDED FEBRUARY 13

STOCKS American Stock Exchange	Par	Friday Last Sale Price	Week's Range of Prices Low	Week's Range of Prices High	Sales for Week Shares	Range Since Jan. 1 Low	Range Since Jan. 1 High
U							
Unexcelled Chemical Corp	5	9¾	8⅝	10¼	26,000	7¾ Jan	10¼ Jan
Union Gas Co of Canada	*	17¼	16¾	17¼	500	16¾ Feb	17¾ Feb
Union Investment Co	4	—	—	—	—	10 Feb	11⅛ Jan
Union Stock Yards of Omaha	20	—	—	—	—	23½ Jan	24½ Jan
United Aircraft Products common	50c	8	7¾	8	5,900	7⅝ Jan	8½ Jan
United Asbestos Corp	1	6⅞	6 1/16	6⅞	38,800	6 1/16 Feb	7 3/16 Jan
United Canso Oil & Gas Ltd vtc	1	1⅞	1⅞	1 15/16	2,700	1 13/16 Jan	2⅜ Jan
United Cuban Oil Inc	10c	⅝	⅝	11/16	16,400	9/16 Jan	¾ Jan
United Elastic Corp	*	38	35	38	1,200	35 Feb	49¾ Jan
United Milk Products common	5	—	—	—	—	4⅜ Jan	5⅛ Feb
United Molasses Co Ltd—							
Amer dep rcts ord registered	10s	—	—	—	—	4¾ Jan	5⅛ Jan
United N J RR & Canal	100	—	—	—	—	180 Jan	182¾ Jan
U S Air Conditioning Corp	50c	5¾	5¾	6⅜	1,900	4⅝ Jan	7⅜ Jan
U S Ceramic Tile Co	1	12⅛	10¾	12⅞	3,600	9⅜ Jan	12⅞ Feb
U S Foil class B	1	45⅛	41⅛	45⅝	26,100	41⅛ Feb	48⅝ Jan
U S Rubber Reclaiming Co	1	6½	5⅝	6½	4,400	3⅜ Jan	7 Feb
U S Vitamin & Pharmaceutical	1	31¾	31½	34¼	11,200	30 Jan	34½ Feb
United Stores Corp common	50c	11⅜	9	11½	17,100	2½ Jan	14 Feb
Universal American Corp	25c	3	2⅝	3⅛	47,500	1¾ Jan	3¼ Feb
Universal Consolidated Oil	10	46⅜	46⅜	48	900	46⅜ Feb	53 Jan
Universal Controls Inc	1	60⅜	47¼	60¾	84,200	37⅝ Jan	60¾ Feb
Universal Insurance	15	—	32¾	32¾	30	32 Jan	33 Jan
Universal Marion Corp	14	14¼	14⅛	14¾	9,900	13⅜ Jan	15¼ Jan
Utah-Idaho Sugar	5	7	6⅞	7¼	3,300	6½ Jan	7⅞ Jan
V							
Valspar Corp common	1	9¼	8	9⅜	11,100	6 Jan	10½ Feb
$4 convertible preferred	5	—	—	—	—	83 Jan	101 Feb
Vanadium-Alloys Steel Co	5	40	39¾	41	1,300	38⅝ Jan	44½ Jan
Van Norman Industries warrants		—	4⅞	5⅛	2,200	4¾ Jan	6 Jan
Victoreen (The) Instrument Co	1	7	6⅞	7¼	6,500	6⅞ Feb	8½ Jan
Vinco Corporation	1	3½	3½	3¾	1,200	3⅛ Jan	4¼ Jan
Virginia Iron Coal & Coke Co	2	4⅜	4¼	4½	4,800	3⅜ Jan	4⅞ Jan
Vita Food Products	25c	15½	15	15⅝	2,200	15 Jan	19⅞ Jan
Vogt Manufacturing	*	10	10	10	200	9¼ Jan	10¼ Jan
W							
Waco Aircraft Co	*	4⅞	3½	5½	10,100	3 Jan	5½ Feb
Wagner Baking voting ctfs ext	*	5	3½	5	6,800	2½ Jan	5 Feb
7% preferred	100	—	75	75	50	71 Feb	75 Feb
Waitt & Bond Inc	1	—	3⅝	3¾	900	3 Jan	3⅞ Feb
$2 cumulative preferred	30	—	—	—	—	24½ Jan	29⅜ Feb
Wallace & Tiernan Inc	1	37½	36½	38⅛	1,200	36½ Feb	40⅜ Jan
Waltham Precision Instrument Co	1	2¼	2¼	2½	33,400	1⅞ Jan	2⅞ Jan
Webb & Knapp Inc	10c	1½	1⅜	1½	78,300	1¼ Jan	1⅝ Jan
$6 series preference	*	112	112	113	50	109 Jan	117 Jan
Webster Investors Inc (Del)	5	—	23½	24¼	300	22 Jan	24¾ Jan
Weiman & Company Inc	1	—	3⅝	3¾	1,100	3⅛ Jan	4⅛ Feb
Wentworth Manufacturing	1.25	2⅞	2⅛	3	5,300	2 Jan	3 Feb
West Canadian Oil & Gas Ltd	1¼	2⅛	2 1/16	2¼	7,300	1⅞ Jan	2 7/16 Jan
Rights		1/16	1/16	3/32	34,000	1/16 Jan	⅛ Jan
West Texas Utilities 4.40% pfd	100	—	—	—	—	89 Jan	91¾ Jan
Western Development Co	1	3¼	3⅛	3⅜	4,200	3⅛ Jan	3½ Jan
Western Leaseholds Ltd	*	—	3 13/16	4	200	3 13/16 Jan	4 Jan
Western Maryland Ry 7% 1st pfd	100	—	—	—	—	140 Jan	140 Jan
Western Stockholders Invest Ltd—							
Amer dep rcts ord shares	1s	⅛	⅛	5/16	5,700	3/16 Jan	⅜ Jan
Western Tablet & Stationery common	*	—	—	—	—	29⅜ Jan	32 Jan
Westmoreland Coal	20	—	32¼	33	200	32 Jan	34½ Feb
Westmoreland Inc	10	—	—	—	—	27¾ Jan	28¾ Jan
Weyenberg Shoe Mfg	1	—	—	—	—	37½ Jan	40½ Jan
White Eagle Internat Oil Co	10c	1⅛	1	1⅛	12,100	⅞ Jan	1⅛ Jan
White Stores Inc common	1	18⅝	18⅝	19⅞	8,800	17¾ Jan	20⅛ Feb
Wichita River Oil Corp	1	—	2¾	2⅞	800	2¼ Jan	3⅛ Feb
Wickes (The) Corp	5	15	14⅝	15	700	14⅝ Jan	15⅜ Jan
Williams-McWilliams Industries	10	15	14⅞	15⅛	14,100	13⅜ Jan	15⅜ Feb
Williams (R C) & Co	1	6⅞	6¾	7⅜	1,600	5⅝ Jan	8¼ Feb
Wilson Brothers common	1	20¼	20⅛	21¾	3,500	13¾ Jan	23 Jan
5% preferred	25	20½	20½	20½	200	19⅝ Jan	21 Jan
Wisconsin Pwr & Lt 4½% pfd	100	—	100	100	10	93¼ Jan	100 Feb
Wood (John) Industries Ltd	*	—	—	—	—	26⅞ Jan	27¼ Jan
Wood Newspaper Machine	1	14⅞	14	14⅞	800	12⅜ Jan	14⅞ Feb
Woodall Industries Inc	2	23⅝	23⅛	23⅝	500	22¾ Jan	23⅞ Jan
Woodley Petroleum common	8	60¼	60¼	62½	900	60¼ Feb	68¾ Jan
Woolworth (F W) Ltd—							
Amer dep rcts ord reg	5s	—	—	—	—	—	—
Wright Hargreaves Ltd	40c	1½	1 7/16	1⅞	18,800	1⅜ Jan	1⅝ Jan
Zale Jewelry Co	1	—	17¼	17⅝	700	17⅛ Feb	18 Jan
Zapata Petroleum Corp	10c	7⅝	7½	8⅛	3,000	7½ Feb	9½ Jan

BONDS American Stock Exchange	Interest Period	Friday Last Sale Price	Week's Range or Friday's Bid & Asked Low	Week's Range or Friday's Bid & Asked High	Bonds Sold No.	Range Since Jan. 1 Low	Range Since Jan. 1 High
△Amer Steel & Pump 4s inc debs 1994	June-Dec	—	‡37½	44½	—	41½	45
Appalachian Elec Power 3¼s 1970	June-Dec	—	90	91	26	89¼	94½
Bethlehem Steel 6s Aug 1 1998	Quar-Feb	—	‡123	—	—	120¼	122⅝
Boston Edison 2¾s series A 1970	June-Dec	86	86	86½	22	83½	87½
Chicago Transit Authority 3¾s 1978	Jan-July	—	81	81¼	12	80	82
Delaware Lack & Western RR—							
Lackawanna of N J Division—							
1st mortgage 4s series A 1993	May-Nov	—	‡54	57	—	53	56½
△1st mortgage 4s series B 1993	May	—	38¾	38¾	1	36½	39⅞
Finland Residential Mtge Bank 5s 1961	Mar-Sept	—	97¾	97¾	1	97¾	98
Flying Tiger Line 5½s conv debs 1967	Jan-July	154	150	161½	80	139¾	167¾
Guantanamo & Western RR 4s 1970	Jan-July	—	41	41	7	40	47
△Italian Power Realization Trust 6½% liq tr ctfs		82½	81¼	82½	22	81	82¾
Midland Valley RR 4% 1963	April-Oct	—	‡86¼	—	—	86¼	86¼
National Research Corp—							
5s convertible subord debentures 1976	Jan-July	112	110	116	94	88	124½
New England Power 3¼s 1961	May-Nov	—	97¾	98	8	97½	98
Nippon Electric Power Co Ltd—							
6½s due 1953 extended to 1963	Jan-July	—	‡101¼	—	—	103	103
Ohio Power 1st mortgage 3¼s 1968	April-Oct	93⅞	92	93⅞	26	92	97¼
1st mortgage 3s 1971	April-Oct	—	‡85¼	88¾	—	85	87
Pennsylvania Water & Power 3¼s 1964	June-Dec	95	95	95	2	94¼	96¼
3¼s 1970	Jan-July	—	87	87	3	86	87
Public Service Electric & Gas Co 6s 1998	Jan-July	—	‡120⅛	—	—	120	123
Rapid Electrotype 7s deb 1967	May-Nov	—	97	99½	8	96	100
Safe Harbor Water Power Corp 3s, 1981	May-Nov	—	‡87	—	—	—	—
Sapphire Petroleums Ltd 5s conv deb '62	Jan-July	—	69	72	7	65	78
Southern California Edison 3s 1965	Mar-Sept	94¼	93⅝	94½	100	92	95¾
3⅛s series A 1973	Jan-July	—	‡87¾	—	—	—	—
3s series B 1973	Feb-Aug	—	‡83½	86	—	83½	84¼
2⅞s series C 1976	Feb-Aug	—	‡81¼	83⅛	—	—	—
3⅛s series D 1976	Feb-Aug	—	‡83½	—	—	81	84
3⅝s series E 1978	Feb-Aug	—	‡92¼	97	—	91½	92⅛
3s series F 1979	Feb-Aug	—	‡82½	83¾	—	82	82½
3⅜s series G 1981	April-Oct	88¼	88¼	88¼	3	88¼	91
4¼s series H 1982	Feb-Aug	100¼	100	100¼	45	99	100¾
4¾s series I 1982	Jan-July	105¼	105¼	105½	11	105	105½
4⅞s series J 1982	Mar-Sept	—	‡105½	106¾	—	106¼	107½
4⅝s series K 1983	Mar-Sept	—	105⅜	105⅜	15	102¾	105⅜
Southern California Gas 3¼s 1970	April-Oct	—	‡89¾	93	—	89	90½
Southern Counties Gas (Calif) 3s 1971	Jan-July	—	86⅝	86⅝	1	86	86⅝
Southwestern Gas & Electric 3¼s 1970	Feb-Aug	—	92	92	1	91	92
United Dye & Chemical 6s 1973	Feb-Aug	65	65	65	1	62	65
Wasatch Corp deb 6s ser A 1963	Jan-July	—	‡101¼	102¼	—	101¼	103
Washington Water Power 3½s 1964	June-Dec	96	96	96	2	95¾	96¼
Webb & Knapp Inc 5s debs 1974	June-Dec	70¼	70⅛	70¾	29	69⅞	72
West Penn Traction 5s 1960	June-Aug	—	‡99⅞	—	—	99	100½
Western Newspaper Union 6s 1959	Feb-Aug	97	97	97	2	97	99

Foreign Governments and Municipalities

BONDS American Stock Exchange	Interest Period	Friday Last Sale Price	Week's Range or Friday's Bid & Asked Low	Week's Range or Friday's Bid & Asked High	Bonds Sold No.	Range Since Jan. 1 Low	Range Since Jan. 1 High
△Baden (Germany) 7s 1951	Jan-July	—	‡135	—	—	—	—
Central Bk of German State & Prov Banks—							
△6s series A 1952	Feb-Aug	—	‡178	—	—	—	—
△6s series B 1951	April-Oct	—	‡172	—	—	—	—
△Danzig Port & Waterways 6½s 1952	Jan-July	—	16⅝	16⅝	4	16⅜	16⅝
△German Cons Munic 7s 1947	Feb-Aug	—	‡216½	—	—	215	215
△S F secured 6s 1947	June-Dec	—	‡190	—	—	186½	186½
△Hanover (City of) Germany—							
7s 1939 (80% redeemed)	Feb-Aug	—	‡15⅛	—	—	—	—
△Hanover (Prov) 6½s 1949	Feb-Aug	—	‡140	—	—	—	—
Maranhao stamped (Plan A) 2½s 2008	May-Nov	—	‡60	—	—	—	—
Mortgage Bank of Bogota —							
△7s (issue of May 1927) 1947	May-Nov	—	‡80	—	—	—	—
△7s (issue of Oct 1927) 1947	April-Oct	—	‡80	—	—	—	—
Mortgage Bank of Denmark 5s 1973	June-Dec	—	‡100½	102¼	—	—	—
Parana stamped (Plan A) 2½s 2008	Mar-Sept	—	‡52	—	—	101½	102¼
Peru (Republic of)—							
Sinking fund 3s Jan 1 1997	Jan-July	50¼	50¼	50½	7	48½	50¾
Rio de Janeiro stamped (Plan A) 2s 2012	Jan-July	—	41	41	7	39⅝	41

*No par value. a Deferred delivery transaction (not included in year's range). d Ex-interest. f Ex-liquidating distribution. g Ex-stock dividend. h Ex-principal. n Under-the-rule transaction (not included in year's range). r Transaction for cash (not included in year's range). t Ex-distribution. x Ex-dividend. y Ex-rights. z Ex-liquidating dividend.

△Bonds being traded flat.

‡Friday's bid and ask prices; no sales being transacted during the current week.

§Reported in receivership.

Abbreviations used above—"cod," certificates of deposit; "cons," consolidated; "cum," cumulative; "conv," convertible; "M," mortgage; "n-v" non-voting stock; "v t c," voting-trust certificates; "w i," when issued; "w w," with warrants; "x w," without warrants.

Stock and Bond Averages

Below are the daily closing averages of representative stocks and bonds listed on the New York Stock Exchange as compiled by Dow, Jones & Co.:

	Stocks				Bonds				
Date	30 Industrials	20 Railroads	15 Utilities	Total 65 Stocks	10 Industrials	10 First Grade Rails	10 Second Grade Rails	10 Utilities	Total 40 Bonds
Feb. 6	582.33	160.35	90.40	202.65	90.16	85.46	84.07	85.37	86.27
Feb. 9	574.46	157.94	89.78	200.09	90.27	85.55	84.00	85.40	86.31
Feb. 10	582.65	160.03	90.87	202.82	90.17	85.50	84.03	85.53	86.31
Feb. 11	584.03	160.95	90.79	203.33	90.17	85.53	84.00	85.75	86.36
Feb. 12	581.89	160.12	90.38	202.49	90.12	85.68	84.19	85.51	86.45

Over-the-Counter Industrial Stock Averages

(35 Stocks)

Compiled by National Quotation Bureau, Inc.

Date—	Closing
Mon. Feb. 9	105.21
Tues. Feb. 10	104.81
Wed. Feb. 11	105.33
Thur. Feb. 12	105.69
Fri. Feb. 13	105.71

Range for 1958	
High	102.82 Dec 31
Low	72.75 Jan 2
Range for 1959	
High	107.32 Jan 22
Low	103.19 Jan 2

SEC Index of Stock Prices

The SEC index of stock prices based on the closing prices of the common stock for the week ended Feb. 6, 1959, for composite and by major industry groups compared with the preceding week and with highs and lows for the current year are as follows (1939=100):

	Feb. 6, '59	Jan. 30, '59	Percent Change	1958-1959 High	1958-1959 Low
Composite	400.1	408.4	—2.0	413.2	299.0
Manufacturing	492.2	504.8	—2.5	511.5	373.3
Durable Goods	457.8	470.0	—2.6	476.6	332.2
Non-Durable Goods	514.3	527.2	—2.4	534.8	402.2
Transportation	346.0	349.3	—0.9	356.3	219.7
Utility	211.3	212.4	—0.5	216.3	155.5
Trade, Finance and Service	391.6	397.2	—1.4	404.8	263.2
Mining	350.2	350.1	0.0	360.4	261.3

Transactions at the New York Stock Exchange Daily, Weekly and Yearly

	Stocks No. of Shares	Railroad and Miscel. Bonds	Foreign Bonds	Int'l Bank Bonds	United States Government Bonds	Total Bond Sales
Mon. Feb. 9	3,138,690	$6,085,000	$392,000	------	------	$6,477,000
Tues. Feb. 10	2,956,570	6,284,000	250,000	------	------	6,534,000
Wed. Feb. 11	3,003,090	5,795,000	314,000	------	------	6,109,000
Thurs. Feb. 12	2,629,570	4,250,000	489,000	------	------	4,739,000
Fri. Feb. 13	3,064,770	6,113,000	588,000	------	------	6,701,000
Total	14,792,690	$23,527,000	$2,033,000	------	------	$30,560,000

	Week Ended Feb. 13 1959	Week Ended Feb. 13 1958	Jan. 1 to Feb. 13 1959	Jan. 1 to Feb. 13 1958
Stocks—No. of Shares	14,792,690	10,002,565	114,186,861	72,245,159
Bonds—				
U. S. Government	------	------	$1,000	$4,000
International Bank	------	$4,000	4,000	29,000
Foreign	$2,033,000	1,089,000	10,034,000	7,982,700
Railroad and Industrial	28,527,000	20,906,000	201,207,500	156,036,000
Total	$30,560,000	$21,999,000	$211,246,500	$164,051,700

Transactions at the American Stock Exchange Daily, Weekly and Yearly

	Stocks (No. of Shares)	Domestic Bonds	Foreign Government Bonds	Foreign Corporate Bonds	Total Bonds
Mon. Feb. 9	1,940,765	$80,000	$10,000	------	$90,000
Tues. Feb. 10	1,550,340	102,000	------	$10,000	112,000
Wed. Feb. 11	1,754,000	165,000	5,000	4,000	174,000
Thurs. Feb. 12	1,461,320	77,000	13,000	3,000	93,000
Fri. Feb. 13	1,571,515	92,000	2,000	1,000	95,000
Total	8,278,000	$516,000	$30,000	$18,000	$564,000

	Week Ended Feb. 13 1959	Week Ended Feb. 13 1958	Jan. 1 to Feb. 13 1959	Jan. 1 to Feb. 13 1958
Stocks—No. of Shares	8,278,000	2,879,886	60,192,841	19,487,593
Bonds—				
Domestic	$516,000	$358,000	$4,089,000	$2,294,000
Foreign government	30,000	97,000	302,000	313,000
Foreign corporate	18,000	38,000	140,000	254,000
Total	$564,000	$493,000	$4,531,000	$2,861,000

Digitized for FRASER
http://fraser.stlouisfed.org/

OUT-OF-TOWN MARKETS

RANGE FOR WEEK ENDED FEBRUARY 13

Boston Stock Exchange

STOCKS	Par	Friday Last Sale Price	Week's Range of Prices Low	Week's Range of Prices High	Sales for Week Shares	Range Since Jan. 1 Low	Range Since Jan. 1 High
American Motors Corp	5	33⅝	31⅞	34⅝	1,811	31⅞ Feb	43½ Jan
American Sugar Refining	25	--	33⅜	33⅜	80	33⅜ Feb	34½ Jan
American Tel & Tel	100	236⅝	230	236⅝	2,036	224¾ Jan	240¾ Jan
Anaconda Co	50	--	67	68½	183	60⅜ Jan	70 Feb
Boston Edison Co	25	60¼	59½	60¾	382	59 Feb	61⅞ Jan
Boston Personal Prop Trust	*	--	53⅛	55	60	53 Jan	56 Jan
Calumet & Hecla Inc	5	--	18¾	19⅞	31	18 Jan	19⅞ Feb
Cities Service Co	10	--	59⅞	61⅞	208	59⅝ Jan	64⅛ Jan
Copper Range Co	5	--	28⅜	28⅜	5	27½ Jan	30⅛ Jan
Eastern Gas & Fuel Assoc com	10	--	30¾	31¾	320	28¾ Jan	33⅜ Jan
4½% cum pfd	100	--	81¼	82	25	78¼ Jan	84¾ Jan
Eastern Mass St Ry Co—							
6% st preferred class A	100	--	47	48½	50	47 Jan	50¼ Jan
5% preferred adj	100	--	8	8	200	6⅛ Jan	8 Jan
First Nat'l Stores Inc	*	--	73	76½	200	73 Feb	81⅛ Jan
Ford Motor Co	5	--	50¾	54¼	420	50¾ Feb	56⅜ Jan
General Electric Co	5	76½	74⅜	76⅞	1,013	74⅜ Feb	80¼ Jan
Gillette Company	1	--	44⅞	47⅝	446	44⅞ Feb	48⅞ Jan
Hathaway Industries	1	--	5½	5¼	1	5¼ Feb	5¼ Feb
Island Creek Coal Co common	50	--	39	39	20	39 Feb	44 Jan
Kennecott Copper Corp	*	--	103⅞	105¼	205	96¾ Jan	108 Feb
Loew's Boston Theatres	25	--	10½	10½	85	10¼ Feb	12 Jan
Lone Star Cement Corp	4	--	34⅛	34⅛	50	33⅞ Feb	37 Jan
National Service Companies	1	--	15c	19c	24,296	6c Jan	19c Feb
New England Electric System	20	20⅞	20⅝	21⅛	1,684	19½ Jan	21⅜ Jan
New England Tel & Tel Co	100	--	165⅛	166¼	405	160 Jan	166⅞ Jan
Northern Railroad (N H)	100	--	89½	90	8	87 Jan	90 Feb
Olin Mathieson Chemical	5	--	42¾	44¼	107	42¾ Feb	47¾ Jan
Pennsylvania RR Co	50	--	16¼	17⅛	347	16¼ Feb	19⅞ Jan
Quincy Mining Co	25	--	27	28	150	25 Jan	28 Feb
Reece Folding Machine Co	2	--	1⅛	1⅛	125	1⅛ Feb	1⅜ Feb
Rexall Drug Co	2.50	--	33⅝	35¼	62	32⅛ Jan	36¼ Feb
Stone & Webster Inc	*	--	58¼	58¼	5	56¼ Jan	59¾ Jan
Stop & Shop Inc	1	--	36¾	37	109	33⅞ Jan	37½ Jan
Torrington Co	*	30	28⅞	30⅛	1,550	28⅜ Jan	32⅜ Jan
United Fruit Co	*	42½	42⅛	43⅛	1,680	41 Jan	44⅛ Jan
United Shoe Mach Corp common	25	49	47½	49⅛	522	45¾ Jan	49¾ Feb
U S Rubber Co	5	--	46¾	48	227	46⅛ Jan	51⅝ Jan
U S Smelting, Ref & Min Co	50	--	34⅝	34⅝	88	34⅝ Feb	37⅜ Jan
Westinghouse Electric Corp	12.50	73¾	70⅞	74¼	425	70⅞ Feb	76¼ Jan

Cincinnati Stock Exchange

STOCKS	Par	Friday Last Sale Price	Week's Range of Prices Low	Week's Range of Prices High	Sales for Week Shares	Range Since Jan. 1 Low	Range Since Jan. 1 High
Aeronca		11¼	11¼	20	10	10 Jan	12½ Jan
American Laundry	20	34⅜	33⅞	34⅜	35	32⅞ Jan	34⅜ Feb
Baldwin Piano	8	--	33	34	150	27⅛ Jan	34 Feb
Carey	10	51	50	51	265	41⅞ Jan	51 Feb
Champion Paper	*	46¾	46¾	46¾	10	41¼ Jan	49½ Jan
Cincinnati Gas & Electric com	8.50	--	34½	35	667	34½ Feb	37⅛ Jan
Cincinnati Gas pfd	100	91	91	91	20	87¾ Jan	91 Feb
Cincinnati Milling	10	--	41¼	41¼	20	38⅞ Jan	42⅝ Feb
Cincinnati Telephone	50	95	95	96¼	613	91¼ Jan	96¼ Feb
Cincinnati Transit	12.50	5⅛	5½	5½	866	5⅛ Jan	5½ Feb
Cincinnati Union Stockyards	*	13¼	13¼	13¼	20	12⅜ Jan	13¼ Feb
Eagle Picher	10	46	45¾	46¼	166	44 Jan	47 Feb
Gibson Art	5	--	60¾	62½	68	60 Jan	62¾ Jan
Hobart	10	--	45	46¼	192	44 Jan	46¼ Feb
Kroger new	1	31⅜	30¾	31⅜	2,383	30¾ Feb	34½ Jan
Procter & Gamble	2	75¼	73¾	75¼	809	73½ Jan	77½ Jan
Rapid	1	36⅜	36⅜	37	130	29¼ Jan	37¾ Feb
Unlisted Stocks							
Allied Stores	*	--	55	55	25	52¾ Jan	55 Feb
American Airlines	1	--	28½	28½	2	25 Jan	30⅝ Jan
American Can	12.50	--	48	48	20	47 Feb	50⅜ Jan
American Cyanamid	10	--	47	47⅞	94	47 Feb	51½ Jan
American Radiator	5	--	16⅝	16⅝	20	15½ Jan	17⅜ Feb
American Telephone & Telegraph	100	236⅛	230½	236⅛	104	224⅞ Jan	240¾ Jan
American Tobacco	25	--	99	99¼	125	96⅛ Jan	106 Jan
Anaconda	50	--	66½	66½	11	60½ Jan	69⅜ Feb
Armco Steel	10	69½	68	69½	74	66⅛ Jan	72½ Jan
Ashland Oil	1	--	19⅞	20¼	266	19⅛ Jan	21¾ Jan
Avco		11¾	11¾	11¾	225	10⅞ Jan	13 Jan
Baldwin-Lima-Hamilton	13	--	14⅜	14⅜	50	14 Jan	15⅞ Jan
Baltimore & Ohio	100	--	41⅞	43⅝	100	41⅞ Feb	47⅜ Jan
Bethlehem Steel	8	--	51⅝	53⅜	255	51⅝ Feb	55¼ Feb
Boeing	5	--	41½	42¼	86	41½ Feb	44⅞ Jan
Burlington Ind	1	--	15⅛	15⅛	42	14⅝ Jan	15½ Jan
Chesapeake & Ohio	25	--	69¼	70¼	55	68¼ Jan	72¼ Jan
Chrysler Corp	25	53⅛	51⅛	53⅛	116	50⅜ Feb	54¾ Jan
Cities Service	10	59⅞	59½	61½	151	59½ Feb	64¾ Jan
Clopay	1	3¼	3¼	3¼	306	3¼ Feb	3¼ Feb
Colgate-Palmolive	1	94¾	87¾	94¾	70	87¾ Feb	95¾ Jan
Columbia Gas System	10	--	22⅝	23	279	22⅝ Feb	24½ Jan
Curtiss Wright	1	29⅜	27⅝	29⅜	80	27⅝ Feb	29⅜ Feb
Dayton Power & Light	7	--	55⅜	56½	171	54¾ Jan	60¼ Jan
Dow Chemical	5	--	77	77⅞	35	75⅛ Jan	80⅛ Jan
DuPont	5	--	203	207¾	32	203 Feb	216½ Jan
Federated Department Stores	2.50	--	51¼	51¼	50	51¼ Feb	58¼ Jan
Ford	5	--	51¼	52	7	50½ Jan	56⅛ Jan
General Dynamics	1	--	59½	59¾	90	59 Feb	66⅝ Jan
General Electric	5	76½	75⅛	77⅛	225	75⅛ Feb	80⅛ Jan
General Motors	1⅔	45¾	45⅛	46⅝	842	45⅛ Feb	51 Jan
Greyhound	3	--	19	19	50	17¾ Jan	19 Jan
International Harvester	*	--	39⅞	39⅞	30	39¾ Jan	42⅝ Jan
International Telephone	*	--	58⅜	58⅜	6	58⅜ Feb	64⅝ Jan
New common	*	--	29⅜	29⅝	120	28½ Feb	29⅞ Jan
Lorillard (P)	10	--	83⅝	84¼	50	78⅞ Jan	86⅞ Jan
Martin Co	1	37	35	37	51	32⅞ Jan	37 Feb
Monsanto Chemical	2	--	41½	41½	3	39 Jan	42¼ Jan
Montgomery Ward	*	--	40⅞	41½	199	40⅝ Jan	42⅞ Jan
National Cash Register	5	71¾	71¾	73¾	143	71¾ Feb	79¾ Jan
National Dairy	5	--	48¼	48¼	15	48¼ Feb	51 Jan
National Distillers	5	29⅝	29½	29⅝	98	29½ Feb	31¾ Jan
National Lead	5	107	105¾	108¾	49	105¾ Feb	114⅝ Jan
New York Central RR	*	--	26¾	26¾	30	26¾ Feb	29¾ Jan
Ohio Edison	12	--	63¾	64½	38	62 Jan	64½ Feb
Pepsi-Cola	$.3333	--	28⅝	29⅝	100	26½ Jan	30⅛ Jan
Radio Corp	*	45⅝	45⅛	45¾	81	44¾ Feb	50¼ Jan
Reynolds Tobacco class B	10	--	101	101¼	40	91¾ Jan	103¼ Feb
Schenley	1.40	40¼	39⅝	40¼	25	39 Jan	44¼ Jan
Sears Roebuck	3	43¾	41⅞	43¾	216	39⅝ Jan	45¼ Jan
Sinclair Oil	5	--	65⅜	65⅜	40	63⅛ Jan	67⅛ Feb
Socony Mobil	10	--	47	48¼	205	47 Feb	52⅛ Jan
Southern Co	5	--	35⅛	35⅜	93	34¾ Feb	36⅝ Jan
Sperry Rand	50c	22⅛	21⅜	22½	444	21⅜ Feb	24⅞ Jan
Standard Oil (Ind)	25	46⅝	46⅝	46⅝	80	46⅝ Feb	48⅞ Jan

For footnotes see page 44.

STOCKS	Par	Friday Last Sale Price	Week's Range of Prices Low	Week's Range of Prices High	Sales for Week Shares	Range Since Jan. 1 Low	Range Since Jan. 1 High
Standard Oil (N J)	7	51¾	51½	54¼	865	51½ Feb	59⅜ Jan
Standard Oil (Ohio)	10	--	61⅞	61⅞	20	59¼ Jan	64¾ Jan
Studebaker Packard	1	--	13¼	13⅜	60	13¼ Feb	15 Jan
Sunray Mid-Continent Oil Co	1	--	27	27	10	27 Feb	28⅞ Jan
Texas Co	25	--	79½	80¼	45	79½ Feb	86⅝ Jan
Toledo Edison	5	--	16¾	16¾	1	15¾ Jan	16⅞ Jan
Union Carbide	*	--	121¾	123⅛	30	121¾ Feb	127 Jan
U S Rubber	5	--	48	48	33	48 Feb	52⅛ Jan
U S Shoe	1	--	35⅜	36⅜	69	33¾ Jan	36⅜ Feb
U S Steel	16.66⅔	--	89⅝	91⅛	74	89⅝ Feb	100 Jan
Westinghouse	12½	73⅛	73⅛	74¼	40	71¼ Jan	76¼ Jan
Woolworth	10	--	54½	54½	25	54⅛ Jan	56¼ Jan
BONDS							
Cincinnati Transit 4½s		--	61	61¼	$4,000	60 Jan	62¼ Jan

Detroit Stock Exchange

STOCKS	Par	Friday Last Sale Price	Week's Range of Prices Low	Week's Range of Prices High	Sales for Week Shares	Range Since Jan. 1 Low	Range Since Jan. 1 High
A C F Wrigley Stores	1	21⅛	21	21¼	923	21 Feb	22¼ Jan
Allen Electric	1	--	2¼	2⅜	1,290	2⅛ Jan	2⅝ Jan
American Metal Products	2	--	28⅜	28⅜	276	28⅜ Feb	32½ Jan
Briggs Manufacturing	*	10⅝	10⅜	10⅝	403	8½ Jan	12 Jan
Brown-McLaren Mfg	1	--	1⅜	1⅜	200	1⅜ Jan	1⅝ Jan
Budd Company	5	--	21	21⅛	626	20 Jan	21¼ Jan
Buell Die & Machine	1	--	2⅞	2⅞	100	2⅜ Jan	3 Feb
Burroughs Corporation	5	--	37	37½	814	37 Feb	41⅛ Jan
Chrysler Corp	25	53½	51¾	53¾	1,572	51½ Jan	54⅝ Jan
Consolidated Paper	10	14½	13⅝	14½	3,080	13⅛ Jan	15¼ Jan
Consumers Power common	*	--	57⅞	57⅞	430	56¾ Jan	58¼ Jan
$4.50 preferred	*	--	96¾	96¾	35	96½ Feb	96¾ Feb
Continental Motors	1	11⅜	11⅛	11⅜	503	11⅛ Feb	11⅝ Jan
Davidson Bros	1	--	5⅞	5⅞	330	5½ Jan	5⅞ Jan
Detroit Edison	20	43⅜	42⅞	43⅝	5,731	42¼ Jan	45 Jan
Detroit Steel Corp	1	18½	17¾	18⅝	1,580	15½ Jan	19¾ Jan
Ex-Cell-O Corporation	3	--	43¼	43¼	194	39⅝ Jan	43¼ Feb
Fenestra Inc	10	23	23	23	100	19½ Jan	23 Feb
Ford Motor Company	5	--	51¾	53¼	1,059	51¾ Feb	56 Jan
Fruehauf Trailer	1	23¾	19⅞	24	8,686	18¾ Jan	24 Feb
General Motors Corp	1.66⅔	46	45⅝	46½	4,813	45⅝ Feb	50¾ Jan
Graham Paige	*	3⅝	3⅜	3⅜	550	2⅞ Jan	4 Feb
Great Lakes Oil & Chemical	1	--	1⅞	1⅞	600	1½ Jan	1⅞ Jan
Hastings Manufacturing	2	--	4⅞	4⅞	250	4¾ Feb	4⅞ Feb
Hoover Ball & Bearing	10	--	29	29	312	29 Feb	29 Feb
Hoskins Manufacturing	2½	--	28	28	345	25 Jan	28 Jan
Houdaille Industries common	3	22⅞	22⅞	23⅛	584	20¾ Jan	23⅞ Feb
Howell Electric Mtrs	1	9	9	9¼	2,790	6¼ Jan	9½ Feb
International Breweries	1	14¾	14¾	14¾	100	13¼ Jan	14¾ Feb
Ironite Inc	1	--	6⅜	6⅜	329	5⅞ Jan	6¾ Jan
King Seeley	1	28¼	27⅞	28¼	300	27⅞ Feb	28½ Jan
Kresge Co (S S)	10	--	33½	33⅞	1,552	32 Jan	33⅞ Feb
Lansing Stamping	1	--	1⅜	1⅜	100	1⅜ Jan	1⅝ Jan
Leonard Refineries	3	--	15	15	378	13¾ Jan	15⅛ Feb
Masco Screw Products	1	--	2⅝	2⅝	100	2½ Jan	2¾ Jan
Michigan Chemical	1	--	21½	21½	270	19⅜ Jan	24¼ Jan
Mt Clemens Metal common	1	3¾	3	3⅜	1,277	2¾ Feb	3⅜ Feb
Parke Davis & Co (new)	*	38	36⅝	38	2,407	36⅝ Feb	41 Jan
Pfeiffer Brewing	5	5	5	5¼	1,210	4⅛ Jan	6 Jan
Rickel (H W) & Co	2	--	2¾	2¾	415	2⅝ Jan	2¾ Jan
River Raisin Paper	5	15¾	15½	16	3,067	14½ Jan	16 Feb
Rockwell Standard Corp	5	32⅜	32⅜	32⅞	660	30½ Jan	33½ Jan
Rudy Manufacturing	1	--	12½	12⅞	1,724	9⅝ Jan	13 Jan
Scotten Dillon	10	--	23⅝	24½	630	22½ Jan	24¾ Jan
Sherman Products	1	--	4¼	4¼	450	3½ Jan	4¼ Jan
Studebaker-Packard	10	--	13	13⅝	1,955	13 Feb	15½ Jan
United Shirt Dist	1	--	4½	4½	100	3⅞ Jan	4½ Feb
Vinco Corporation		3½	3½	3½	100	3⅜ Jan	4 Jan
Walker & Co class A	*	39½	39½	39½	500	39½ Feb	39½ Jan

Midwest Stock Exchange

A compilation of the round-lot transactions only

STOCKS	Par	Friday Last Sale Price	Week's Range of Prices Low	Week's Range of Prices High	Sales for Week Shares	Range Since Jan. 1 Low	Range Since Jan. 1 High
Acme Steel Co	10	29½	29⅛	30	900	26½ Jan	33 Jan
Admiral Corp	1	17¾	17⅛	17¾	800	17⅛ Feb	19⅞ Jan
Advanced Aluminum Castings	5	--	17	17½	140	12¼ Jan	17½ Feb
Alleghany Corp (Un)	1	--	10	10⅛	700	10 Feb	11⅝ Jan
Allied Paper Corp	8	--	9⅜	9⅜	100	9⅛ Jan	9⅞ Jan
Allis-Chalmers Manufacturing	10	29	27	29⅛	3,500	27 Feb	30 Jan
Aluminum Co of America	1	--	83¼	83½	200	82 Jan	90⅝ Jan
Aluminium Ltd	*	--	29	30⅜	8,000	29 Feb	33¼ Jan
American Airlines (Un)	1	28½	28	28¾	1,000	24⅞ Jan	30¾ Jan
Am Broadcast Paramt Theatres (Un)	1	20¼	20¼	21	200	20¼ Feb	22⅝ Jan
American Can Co (Un)	12.50	48⅛	47⅝	48⅜	3,000	47¾ Feb	50⅞ Jan
American Cyanamid Co (Un)	10	47½	46¾	47¾	3,800	46¾ Feb	51⅞ Jan
American Investment Co (Ill)	1	--	20	20	300	20 Jan	20⅝ Jan
American Machine & Foundry	7	--	60	60	200	53½ Jan	60 Feb
American Motors Corp	5	33⅞	32⅛	34⅝	6,400	32⅛ Feb	43⅜ Jan
American Rad & Stand San (Un)	5	16⅛	16⅛	16¾	1,800	15¼ Jan	17½ Feb
American Tel & Tel Co	100	--	231	234¼	700	223¼ Jan	240 Jan
American Tobacco (Un)	25	99¼	99¼	100	300	96⅛ Jan	107 Jan
American Viscose Corp (Un)	25	--	39⅜	41	600	37⅛ Jan	41½ Feb
Anaconda Company (Un)	50	67¾	66⅜	68⅞	1,200	60⅜ Jan	69¾ Feb
Armco Steel Corp (Un)	10	--	68¼	69⅜	900	66⅜ Jan	72¼ Jan
Armour & Co (Ill)	5	27⅜	26⅝	27⅜	2,200	23½ Jan	27⅞ Feb
Ashland Oil & Refining common	1	19⅛	19⅛	20⅛	3,100	19 Jan	21¾ Jan
Atchison Topeka & Santa Fe—							
Common	10	28¼	28	29⅛	800	28 Jan	31 Jan
5% non-cum preferred	10	--	10⅛	10¼	400	10⅛ Jan	10¾ Jan
Athey Products Corp	4	26⅜	26⅜	27	300	24¾ Jan	28¼ Feb
Atlantic Refining Co	10	--	47⅛	48⅝	300	44 Jan	50½ Jan
Avco Manufacturing Corp	3	11¾	11⅛	11⅞	5,200	10⅝ Jan	12⅞ Jan
Bailey Selburn Oil & Gas class A	1	--	9 11/16	9 11/16	100	9 11/16 Feb	11¼ Jan
Baldwin-Lima-Hamilton (Un)	13	--	14	14½	900	14 Jan	16¾ Jan
Bastian-Blessing Co	*	--	69	70½	300	66⅝ Jan	70½ Feb
Belden Manufacturing Co	10	--	33	33½	500	30 Jan	33½ Feb
Bendix Aviation Corp	5	71	69⅞	71	200	67¾ Feb	71 Jan
Benguet Consolidated Inc (Un)	P1	1¾	1⅝	1¾	1,000	1⅝ Jan	1⅞ Jan
Bethlehem Steel Corp (Un)	8	52⅝	51¾	53¼	2,500	50⅞ Jan	55⅛ Feb
Binks Manufacturing Co	1	--	27½	28½	600	27 Jan	29½ Jan
Boeing Airplane	5	41½	40⅛	43¼	1,600	40⅛ Feb	46⅝ Jan
Booth Fisheries Corp	5	--	24¾	25	1,000	20½ Jan	25¼ Feb
Borg-Warner Corp	5	--	38¼	39	1,400	38¼ Feb	41⅞ Jan
Budd Company	5	--	20	20½	1,100	19¼ Jan	21⅛ Jan
Burlington Industries (Un)	1	15⅛	15	15¼	900	14⅝ Jan	15½ Jan
Burroughs Corp (Un)	5	37⅜	36⅜	38	1,900	36⅜ Feb	41½ Jan

Digitized for FRASER
http://fraser.stlouisfed.org/

OUT-OF-TOWN MARKETS

RANGE FOR WEEK ENDED FEBRUARY 13

STOCKS	Par	Friday Last Sale Price	Week's Range of Prices Low	Week's Range of Prices High	Sales for Week Shares	Range Since Jan. 1 Low	Range Since Jan. 1 High
Calumet & Hecla Inc	5	20¾	19	20¾	600	18¼ Jan	20¾ Feb
Canadian Export Gas Ltd	30c	2¾	2½	2¾	3,400	2⅜ Jan	3⅛ Jan
Canadian Pacific (Un)	25	—	30¼	30½	300	29⅜ Jan	31⅜ Jan
Carrier Corp common	10	—	x43¾	44	600	43¾ Feb	48½ Jan
Celanese Corp of America (Un)	*	—	27½	28	300	27 Jan	29⅝ Jan
Centlivre Brewing Corp	50c	4⅛	4	4¼	13,600	3⅜ Jan	4¼ Feb
Central & South West Corp	5	—	56	56¼	300	55¾ Feb	58½ Jan
Champlin Oil & Ref common	1	22½	22¼	22⅞	700	22¼ Feb	24⅛ Jan
$3 conv pfd	25	56	x55½	x56	200	54 Jan	56 Jan
Chemetron Corp	1	31¾	30⅜	32⅜	300	30⅜ Feb	36 Jan
Chesapeake & Ohio Ry (Un)	25	—	68½	70½	200	66⅝ Jan	73 Jan
Chicago Milw St Paul & Pac	*	—	26	26⅝	550	25⅛ Jan	30 Jan
Chicago South Shore & So Bend	12.50	11⅜	9¼	11⅝	15,200	8⅛ Jan	11⅝ Feb
Chrysler Corp	25	54	51	54	900	50⅞ Feb	55 Jan
Cities Service Co	10	—	60¼	60¼	100	45 Feb	62⅝ Aug
Cleveland Cliff's Iron common	1	51½	51½	53	2,000	51½ Feb	54¾ Jan
4½% preferred	100	—	89	89	50	87½ Jan	89¾ Jan
Coleman Co Inc	5	20½	19½	20½	1,350	16 Jan	20½ Jan
Colorado Fuel & Iron Corp	*	26⅝	26¼	27⅛	1,000	23⅞ Jan	28 Jan
Columbia Gas System (Un)	10	23⅞	22½	23	3,000	22⅛ Jan	24⅛ Jan
Commonwealth Edison common	25	56⅝	57¼	58⅞	1,800	56 Jan	58⅞ Feb
Consolidated Cement Corp	1	42⅜	41⅞	42⅜	2,100	38 Jan	42⅝ Jan
Consolidated Foods	1.33⅓	25½	25⅜	25⅝	900	23¼ Jan	26¼ Feb
Consol Natural Gas	10	52⅞	52⅝	52⅞	400	52 Jan	54⅛ Jan
Consumers Power Co	*	58	57⅞	58	300	56 Jan	59 Feb
Container Corp of America	5	27½	26⅝	27½	600	26⅝ Feb	29¾ Jan
Continental Can Co	10	53⅞	53⅞	55⅛	300	53⅞ Feb	57⅝ Jan
Continental Motors Corp	1	11⅝	10⅞	11⅝	1,100	10⅞ Feb	11⅝ Jan
Controls Co of America	5	33½	32¼	33½	6,400	26 Jan	36 Feb
Crane Co	25	—	37¼	37¼	100	35⅝ Jan	39 Jan
Crucible Steel Co of America	25	—	29¼	30⅜	300	27⅛ Jan	31⅜ Jan
Cudahy Packing Co	5	—	14⅜	15⅛	500	13⅞ Jan	15½ Jan
Curtiss-Wright Corp (Un)	1	29	27¾	29	1,600	27⅝ Jan	29 Jan
Deere & Company common	10	55⅜	53⅝	56⅛	1,100	47⅞ Jan	56⅛ Feb
Detroit Edison Co (Un)	20	43½	43	43⅝	1,500	42⅜ Jan	45 Jan
Dodge Manufacturing Co	5	—	25	25⅝	1,900	24½ Jan	26¾ Jan
Dow Chemical Co	5	79	76⅝	79	1,000	74¾ Jan	80 Jan
Drewrys Ltd USA Inc	1	—	25¾	26⅛	500	23 Jan	26½ Jan
Du Mont Laboratories Inc (Allen B) Common	1	—	6½	6½	100	6½ Jan	7¾ Jan
Du Pont (E I) de Nemours (Un)	5	—	203¾	207½	600	203¾ Feb	216½ Jan
Eastern Air Lines Inc	1	38⅛	36¼	38½	700	34½ Jan	40⅜ Jan
Eastman Kodak Co (Un)	10	144	137¼	144	400	137¼ Feb	160½ Jan
El Paso Natural Gas	3	36⅞	35¾	37⅛	1,900	35¾ Feb	39 Jan
Emerson Radio & Phonograph (Un)	5	—	15¼	15⅜	200	13⅜ Jan	16⅝ Jan
Falstaff Brewing Corp	1	—	21¾	21⅞	200	18½ Jan	22 Jan
Firstamerica Corp	2	21	21	21	600	20½ Jan	21⅝ Jan
Flour Mills of America Inc	5	—	5½	5½	100	5 Jan	5⅞ Jan
Ford Motor Co	5	54⅜	50⅞	54⅜	1,600	50⅞ Feb	56¼ Jan
Foremost Dairies Inc	2	—	21⅛	21¼	200	20⅛ Jan	21¾ Jan
Four-Wheel Drive Auto Name changed to FWD Corp		—	13½	13⅞	350	12⅛ Jan	14⅝ Feb
Fruehauf Trailer Co	1	24	20	24	5,800	18½ Jan	24 Feb
General Amer Transportation new		—	51½	53¼	1,700	51½ Feb	56⅞ Jan
General Bankshares ex-distrib		—	7¾	7¾	500	7¾ Feb	8⅛ Jan
General Box Corp	1	2⅞	2¾	2⅞	1,300	2½ Jan	2⅞ Jan
General Candy Corp	5	—	12⅛	12⅛	1	10½ Jan	12⅛ Feb
General Contract Finance	2	—	7⅝	7⅞	300	7⅜ Feb	9¼ Jan
General Dynamics (Un)	1	59¾	58¾	60	1,000	58¾ Feb	66⅜ Jan
General Electric Co	5	—	74¾	77	1,700	74¾ Feb	80¼ Jan
General Foods Corp	*	77	74¾	77	400	74¾ Feb	80¾ Jan
General Motors Corp	1.66⅔	46	45⅜	46⅝	14,700	45⅜ Feb	50¾ Jan
General Public Utilities	5	—	48½	48½	100	38 Jan	49 Dec
General Telephone Corp	10	61½	60½	61½	400	60⅛ Feb	64½ Jan
General Tire & Rubber	83⅓c	52⅞	50	53	1,000	44¾ Jan	53 Feb
Gillette (The) Co	1	46¼	46¼	46¼	100	45¼ Jan	48½ Jan
Glidden Co (Un)	10	—	48	48	100	44¼ Jan	49⅜ Jan
Goodyear Tire & Rubber Co	5	120¾	120¾	122	250	119¾ Jan	125¾ Jan
Gossard (W H) Co	*	—	22¼	23	400	20¼ Jan	25 Jan
Granite City Steel Co	12.50	61	58¼	61⅜	800	58¼ Feb	65½ Jan
Gray Drug Stores	1	43½	40½	43½	400	40½ Feb	45 Jan
Great Lakes Dredge & Dock	*	61⅛	61¼	62¼	2,100	46¼ Jan	66 Feb
Great Lakes Oil & Chemical	1	1⅞	1⅞	2	300	1¾ Jan	2⅛ Feb
Greif Bros Cooperage class A	*	—	50¾	50¾	100	50¾ Feb	52½ Jan
Greyhound Corp (Un)	3	19	18¾	19⅛	2,200	17¾ Jan	19⅛ Feb
Griesedieck Co	1	11⅞	11⅞	11⅞	150	11⅜ Jan	12 Jan
Gulf Oil Corp	25	115¼	114⅝	118¾	800	114⅝ Feb	126¼ Jan
Heileman (G) Brewing Co	1	14¼	14	14¼	2,700	12¼ Jan	15¾ Jan
Hein Werner Corp	2	20	19	20⅜	1,800	16½ Jan	20⅜ Feb
Heller (Walter E) & Co	1	—	29⅞	29⅞	100	29⅞ Feb	31 Jan
Hertz Corp new common	1	—	37⅛	37¼	200	35½ Jan	38¼ Feb
Hibbard Spencer Bartlett	25	102	102	102	1,000	93 Jan	102 Feb
Houdaille Industries Inc	3	—	22¾	22¾	52	20⅞ Jan	22¾ Feb
Howard Industries Inc	1	4⅛	3¾	4⅛	7,400	3½ Jan	4⅛ Feb
Hupp Corporation	1	5½	5⅜	5½	1,200	5¼ Jan	6⅛ Jan
Huttig Sash & Door common	10	29¾	29	30	350	24⅜ Jan	30 Feb
Illinois Brick Co	10	26¼	26	26¼	600	23½ Jan	27 Feb
Illinois Central RR	*	—	51¾	51¾	100	51⅝ Jan	55 Jan
Indiana Steel Products Co	1	—	39	42½	4,000	31¾ Jan	47¼ Jan
Inland Steel Co	*	—	132¾	135	300	132¾ Feb	150 Jan
Interlake Steamship Co	*	41½	41⅜	42	800	39 Jan	42⅜ Jan
International Harvester	*	41½	39⅞	41½	1,900	39¾ Feb	42¾ Jan
International Mineral & Chemical	5	28¾	28½	29	700	28¼ Jan	30⅛ Jan
International Nickel Co (Un)	*	—	90⅛	92⅛	150	87⅜ Jan	92⅛ Feb
International Shoe Co	*	35½	35¼	35½	500	34¼ Jan	36¾ Jan
International Tel & Tel (Un)	*	61¾	57¾	61¾	300	57⅛ Feb	64⅜ Jan
New common w i	*	30⅝	28⅞	31¼	700	28⅞ Feb	31⅜ Jan
Iowa Power & Light	10	30⅝	30⅝	30⅝	100	30⅝ Feb	30⅝ Feb
Johnson Stephens & Shinkle Shoe	*	—	6½	6½	100	6 Jun	7¼ Feb
Jones & Laughlin Steel (Un)	10	—	60¾	61¼	300	60⅜ Jan	67⅝ Jan
Kaiser Alum & Chemical	33⅓c	—	37⅝	39⅞	800	37⅝ Feb	43 Feb
Kansas Power & Light (Un)	8.75	—	30⅛	30¼	300	28⅝ Jan	31⅛ Jan
Kennecott Copper Corp (Un)	*	104¾	104¼	105	600	97¼ Jan	108 Feb
Kimberly-Clark Corp	5	61	60⅝	62½	800	60 Jan	65¼ Jan
Knapp Monarch Co	1	4¼	4¼	4¼	3,600	3⅝ Jan	4¼ Feb
La Salle Extension University	5	12½	12½	12½	500	11 Jan	12½ Feb
Laclede Gas Co common	4	22	21⅞	22	900	21⅞ Feb	23½ Jan
Leath & Co common	*	—	28⅝	28¾	150	25¼ Jan	29 Feb
Libby McNeil & Libby	1	13⅛	13	13¼	2,600	12 Jan	13¾ Jan
Liggett & Myers Tobacco (Un)	25	—	91⅜	91⅜	400	80½ Jan	93¼ Feb
Lincoln Printing Co common	1	—	20	20	100	20 Feb	23¾ Jan
Louisville Gas & Electric (Ky)	*	—	42½	42½	100	42 Jan	43½ Feb
Lytton's (Henry C) & Co	1	6⅝	6⅝	6⅝	100	6⅝ Feb	7 Jan
Marquette Cement Mfg	4	—	52¾	52¾	200	52¾ Feb	59 Jan
Marshall Field common	*	—	44¼	44¼	200	42½ Jan	45⅞ Jan
Martin (The) Co	1	37	34½	37	800	32½ Jan	37 Feb
Medusa Portland Cement— New common w i	*	33⅞	33⅞	35	2,000	33¼ Jan	36½ Jan
Merck & Co (Un)	16⅔c	72	71½	72	300	70½ Feb	76½ Jan
Merritt Chapman & Scott (Un)	12.50	—	20¾	21¾	1,100	18 Jan	22 Feb
Metropolitan Brick Inc	4	—	16	16⅛	900	13½ Jan	16⅛ Feb
Meyer Blanke Co	*	21⅛	21⅛	21¾	80	20½ Jan	22¼ Jan
Mickelberry's Food Products	1	15½	15¼	16	1,500	15⅛ Jan	17½ Jan
Middle South Utilities	10	—	48¼	48¼	100	46⅜ Jan	48¼ Feb
Minneapolis Brewing Co	1	8½	8⅜	8½	1,100	7⅛ Jan	8⅝ Jan
Minnesota Min & Mfg (Un)	*	120	115½	120	300	113½ Jan	121¼ Jan
Mississippi River Fuel	10	40¾	39⅜	41	900	36⅝ Jan	41 Feb
Missouri Portland Cement	12.50	—	80½	82	400	78½ Jan	92 Jan
Mocine Manufacturing Co	*	18¾	18¾	19	200	16⅜ Jan	19⅞ Jan
Monroe Chemical Co	*	—	4	4	50	3½ Feb	5½ Jan
Monsanto Chemical (Un)	2	42⅜	40⅛	42⅜	1,700	39 Jan	42⅜ Feb
Montgomery Ward & Co	*	41	40½	41¼	1,800	40½ Feb	43⅛ Jan
Motorola Inc	3	59⅞	59¼	59⅞	400	58½ Jan	62 Jan
National Cash Register	5	72½	72¼	73¼	400	72¼ Feb	73¼ Feb
National Distillers Prod (Un)	5	29¾	29½	30⅛	1,100	29½ Feb	32 Jan
National Gypsum Co	1	—	61	61	100	60 Jan	63⅞ Jan
National Lead Co (Un)	5	106	106	106	200	106 Feb	117 Jan
National Standard Co	10	—	37⅞	39¼	1,450	34¼ Jan	40 Jan
National Tile & Mfg	1	11	10¾	12¼	500	10¾ Feb	13 Jan
New York Central RR	*	—	26¼	26⅝	1,200	26¼ Feb	30⅞ Jan
North American Aviation (Un)	1	41¼	40¾	42¼	600	39¾ Jan	45 Jan
North American Car Corp	10	57½	55	58⅛	6,200	48⅝ Jan	60 Feb
Northern Illinois Corp	*	—	17½	18	400	17 Jan	18 Feb
Northern Illinois Gas Co	5	26	25⅝	26⅛	4,600	25⅝ Jan	28 Jan
Northern Indiana Public Service Co	*	50¾	50	50¾	4,800	50 Feb	51⅛ Jan
Northern Natural Gas Co	10	33¼	33¼	33⅝	400	32¾ Jan	35 Jan
Northern Pacific Ry	5	—	47¾	48¾	400	47¾ Feb	51⅜ Jan
Northern States Power Co— (Minnesota) (Un)	5	24	24	24	500	22⅛ Jan	24½ Jan
Northwest Airlines Inc	25	—	32	32	200	32 Jan	33 Jan
Northwest Bancorporation	10	95	91⅛	95	750	90 Jan	95 Feb
Oak Manufacturing Co	1	17⅞	17½	18¼	1,100	17 Jan	19¼ Jan
Ohio Oil Co (Un)	*	41⅝	41½	42¾	1,200	39⅞ Jan	44⅞ Feb
Oklahoma Natural Gas	7.50	29	28⅞	29	500	27⅞ Jan	30 Jan
Olin-Mathieson Chemical Corp	5	45¼	42	45¼	1,400	42 Feb	47½ Jan
Owens-Illinois Glass	6.25	—	82¼	82¼	100	82¼ Feb	89 Jan
Pacific Gas & Electric (Un)	25	63	61⅝	63	500	61⅝ Feb	65¾ Jan
Pan American World Airways (Un)	1	28	26⅛	28	1,300	23⅛ Jan	30⅛ Jan
Peabody Coal Co common	5	13⅞	13⅞	14⅛	2,100	13⅞ Jan	15 Jan
Penn-Texas Corp common	1	8⅛	7⅝	8¼	3,200	7 Jan	8¼ Feb
Pennsylvania RR	50	16½	16⅜	17	600	16⅜ Feb	20⅛ Jan
People's Gas Light & Coke	25	54	54	54⅜	1,700	50 Jan	54⅜ Feb
Pepsi-Cola Co	33⅓c	29½	29	29½	500	26½ Jan	29⅞ Jan
Phelps Dodge Corp (Un)	12.50	—	63¾	64⅛	200	60 Jan	65 Jan
Philco Corp (Un)	3	24	23¼	24¼	600	22¼ Jan	26 Jan
Phillips Petroleum Co (Un)	*	49⅜	48⅝	50⅜	2,400	47½ Jan	51⅛ Jan
Potter Co (The)	1	9¾	9½	9¾	620	8¼ Jan	9¾ Feb
Process Corp	*	—	16	16	1	16 Feb	18⅝ Jan
Public Service Co of Indiana	*	47¼	47¼	48⅜	1,500	46 Jan	48⅜ Feb
Pullman Company (Un)	*	61¼	60	61¼	300	58⅞ Jan	62 Jan
Pure Oil Co (Un)	5	—	41¾	43½	500	41¾ Feb	46¼ Jan
Quaker Oats Co	5	50⅞	50⅞	51	300	49¾ Jan	54¼ Jan
Radio Corp of America (Un)	*	46⅛	43⅝	46⅛	800	43⅝ Feb	49¾ Jan
Raytheon Manufacturing Co	5	60¾	58½	60¾	400	57 Jan	64⅝ Jan
Republic Steel Corp (Un)	10	69¾	69¼	71⅝	1,900	69¼ Feb	75 Jan
Revlon Inc	1	—	47	48⅞	500	47 Feb	54⅝ Jan
Rexall Drug (Un)	2.50	35	33⅜	35⅛	1,400	31 Jan	37 Feb
Reynolds Metals Co	1	68½	66	69⅞	1,200	66 Feb	76 Jan
Reynolds (R J) Tobacco cl B (Un)	10	102⅝	100½	103	600	91 Jan	103 Feb
Richman Brothers Co	*	28	27¾	28¾	1,850	24½ Jan	28¾ Feb
River Raisin Paper	5	16⅛	15½	16⅛	3,700	14½ Jan	16⅛ Feb
Royal Dutch Petroleum Co	20 g	45	44½	46¼	3,400	44½ Feb	50⅞ Jan
St Louis Public Service class A	13	10¾	10⅝	10⅞	3,300	10⅝ Jan	11 Jan
Sangamo Electric Co	10	—	43	43	200	35¾ Jan	47⅝ Jan
Schenley Industries (Un)	1 40	40½	39½	40½	300	38 Jan	44⅝ Jan
Schering Corp	1	55	55	55	100	53½ Jan	59⅝ Jan
Schwitzer Corp	1	—	30	32	300	23⅝ Jan	34 Feb
Sears Roebuck & Co	3	43⅝	42⅛	43⅝	8,600	35⅜ Jan	45¼ Jan
Sheaffer (W A) Pen Co class A	1	8¾	8⅝	9	700	8⅝ Feb	9⅜ Jan
Class B	1	—	9	9	100	8⅞ Feb	9½ Jan
Sinclair Oil Corp	5	63½	63½	65	600	61⅞ Jan	67¼ Jan
Socony Mobil Oil (Un)	15	46⅝	46⅜	48	4,600	46⅜ Feb	52⅛ Jan
South Bend Lathe Works	5	—	26	26	100	20¼ Jan	27 Jan
Southern Co (Un)	5	35¼	35¼	35¼	200	34⅞ Feb	37⅜ Jan
Southern Pacific Co (Un)	*	—	64¼	66	700	64 Jan	69½ Jan
Southwestern Public Service	1	—	41⅛	41⅛	100	41⅛ Feb	42¼ Jan
Sperry Rand Corp (Un)	50c	22	21½	22½	5,300	21½ Feb	24¾ Jan
Spiegel Inc common	2	—	26¾	28⅜	700	23 Jan	28⅜ Feb
Square D Co (Un)	5	30⅞	30⅞	31¼	400	29½ Jan	33 Jan
Standard Brands Inc (Un)	*	—	67½	67½	100	62½ Jan	67½ Feb
Standard Dredging common	1	—	16⅝	16⅝	100	15 Jan	17⅞ Jan
Standard Oil of California	6.25	56¼	56¼	58⅛	900	56¼ Feb	61¾ Jan
Standard Oil of Indiana	25	47⅛	46¾	47¼	4,400	46¾ Feb	49⅝ Jan
Standard Oil N J (Un)	7	52	51½	54⅛	9,500	51½ Feb	59⅛ Jan
Standard Oil Co (Ohio)	10	61¼	61¼	62	400	59¼ Jan	64 Jan
Standard Railway Equipment	1	14¾	14⅝	14¾	200	12⅝ Jan	15 Feb
Stewart-Warner Corp	5	—	45½	45½	100	43½ Jan	46¼ Jan
Storkline Furniture	10	—	14⅜	14⅜	116	13 Feb	16½ Feb
Studebaker-Packard Corp (Un)	10	13½	13	13¾	4,300	13½ Feb	15½ Jan
Sundstrand Machine Tool	5	—	28⅜	28⅜	100	26½ Feb	29 Jan
Sunray Mid-Continent Oil Co	1	26¾	26½	27¼	11,000	27¼ Feb	29 Jan
Swift & Company	25	37¾	36¼	37¾	3,100	35 Jan	38⅛ Feb
Sylvania Electric Products (Un)	7.50	—	59½	59¾	200	59⅛ Feb	62⅜ Jan
Tennessee Gas Transmission Co	5	35⅛	34⅜	35⅜	4,100	34⅜ Feb	38½ Jan
Texas Co (The)	25	78½	78¼	80¾	1,300	78¼ Feb	86⅞ Jan
Textron Inc	50c	22¼	21½	22⅜	5,800	19⅞ Jan	22⅜ Feb
Thompson Ramo-Wooldridge	5	57	56¾	57¼	500	56¾ Feb	66¼ Jan
Thor Power Tool Co	*	27⅝	26	28	1,300	23⅝ Jan	28⅛ Feb
Toledo Edison Co	5	16⅞	16¾	16⅞	1,200	15⅞ Jan	17 Jan
Transamerica Corp (Un)— Ex-distribution	2	—	27⅜	28⅜	400	27⅜ Feb	31⅝ Jan
TWA Inc	5	—	17	17	100	17 Feb	19¼ Jan
Trav-ler Radio Corp	1	5⅛	5	5¼	8,200	4⅜ Jan	5⅞ Jan
Tri-Continental Corp (Un)	1	39⅞	39⅛	39⅞	1,300	39⅛ Feb	41⅜ Jan
20th Century-Fox Film (Un)	1	—	38	38	400	38 Feb	41¼ Jan
Union Carbide Corp	*	—	120¾	123¾	400	120¾ Feb	126½ Jan
Union Electric Co (Un)	10	34⅜	33¾	34⅜	2,700	32⅜ Jan	35¼ Jan
Union Pacific RR	10	37⅛	37⅛	37¼	1,100	35½ Jan	37⅞ Feb
United Aircraft Corp (Un)	5	—	60⅛	60½	300	59½ Jan	62½ Jan
United Air Lines Inc	10	—	33¾	33¾	100	30⅞ Jan	36⅞ Feb
United Fruit Co	*	42¾	42⅜	42⅞	1,300	41⅜ Jan	44 Jan
United States Gypsum	4	—	104	104	500	97 Jan	108½ Feb
U S Rubber Co (Un)	5	49⅛	48⅝	49⅛	1,100	46½ Jan	52 Jan
U S Steel Corp	16⅔	90	88¾	91	5,300	88¾ Feb	99¾ Jan
Webcor Inc	1	12	11⅞	12¼	5,400	11 Jan	13⅛ Jan
Western Union Telegraph	2½	34⅞	32⅝	35⅛	1,300	30½ Jan	35⅝ Feb
Westinghouse Electric Corp	12.50	73	71	74½	500	71 Feb	76⅛ Jan
Whirlpool Corp	5	31⅜	30⅛	31⅜	500	30 Jan	32 Jan
White Motor Co	1	—	72¼	72¼	100	72¼ Jan	76⅝ Jan
Wieboldt Stores Inc common	*	—	17½	18	400	15¾ Jan	18 Jan
Wisconsin Bankshares Corp	*	31¼	30⅛	31¼	2,600	28 Jan	31¼ Feb
Wisconsin Electric Power (Un)	10	—	40¼	40¼	100	37⅜ Jan	40½ Jan
Wisconsin Public Service	10	—	26½	27⅛	300	25¼ Jan	27⅝ Jan
Woolworth (F W) Co (Un)	10	—	54½	54½	100	53½ Jan	59 Jan
Wrigley (Wm) Jr Co	*	90	90	90	100	84⅝ Jan	90½ Feb
Yates-American Machine Co	5	—	13⅛	13⅛	100	12⅞ Jan	13¾ Jan
Youngstown Sheet & Tube	*	—	126	126	100	117 Jan	129¼ Feb
Zenith Radio Corp	*	—	190½	190½	100	190½ Feb	195 Jan

For footnotes see page 44.

Digitized for FRASER
http://fraser.stlouisfed.org/

OUT-OF-TOWN MARKETS

RANGE FOR WEEK ENDED FEBRUARY 13

Pacific Coast Stock Exchange

STOCKS	Par	Friday Last Sale Price	Week's Range of Prices Low	Week's Range of Prices High	Sales for Week Shares	Range Since Jan. 1 Low	Range Since Jan. 1 High
ACF Industries (Un)	25	—	a51¼	a53	485	50 Jan	50 Jan
ACF Wrigley Stores Inc (Un)	2.50	—	21	21	150	21 Feb	22⅞ Jan
Aeco Corp	100	77c	67c	80c	140,806	67c Feb	85c Jan
Alleghany Corp common (Un)	1	—	10⅜	10½	573	10⅛ Jan	11½ Jan
Warrants (Un)		7⅛	7⅛	7⅜	500	7⅛ Feb	8½ Jan
Allied Artists Pictures Corp	1	4	4	4	100	4 Feb	4⅜ Jan
Allied Chemical Corp (Un)	18	—	96½	97½	414	94½ Jan	99⅜ Feb
Allis-Chalmers Mfg Co (Un)	10	—	27	27¼	1,750	27 Feb	30 Jan
Aluminium Ltd	*	28⅞	28⅝	30⅜	7,501	28⅝ Feb	33¼ Jan
Amerada Petroleum (Un)	*	—	a102½	a102⅝	130	a— —	a— —
American Airlines Inc com (Un)	1	—	27¾	28¼	2,817	24½ Jan	30¾ Jan
American Bosch Arma Corp (Un)	2	—	30½	31	805	30½ Feb	34⅜ Jan
American Bdcast-Para Theatres (Un)	1	21	20⅝	21	1,066	20⅝ Feb	22⅜ Jan
American Can Co (Un)	12.50	—	48	48	533	47¾ Jan	50½ Jan
American Cement preferred	25	25	24½	25	630	23½ Jan	25 Jan
American Cyanamid Co (Un)	10	—	47¼	47¾	1,090	47¼ Feb	51½ Jan
American Electronics Inc	1	12¼	12	12½	1,245	12 Jan	13⅞ Jan
American Factors Ltd (Un)	20	—	36	36	64	30½ Jan	39 Jan
American & Foreign Power (Un)	*	—	17⅞	17⅞	172	17¼ Jan	18⅝ Jan
American Motors Corp (Un)	5	33⅜	22¼	34⅝	8,518	32¼ Feb	43⅜ Jan
American Potash & Chem Corp	*	46	44¼	46	433	44¼ Feb	46 Feb
American Radiator & S S (Un)	5	16¼	16	16⅝	1,756	15½ Jan	17½ Feb
American Smelting & Refining (Un)	*	51⅝	50¾	51⅝	132	46⅞ Jan	53¼ Jan
American Tel & Tel Co	100	235¾	234	235¾	2,155	225⅛ Jan	240 Jan
American Tobacco Co (Un)	25	—	98½	98½	497	96½ Feb	106½ Jan
American Viscose Corp (Un)	25	—	39¼	41	1,772	37⅛ Feb	41 Feb
Ampex Corp	1	69½	69	70	1,361	68¼ Jan	73¼ Jan
Anaconda (The) Co (Un)	50	68⅜	66⅜	68⅝	1,297	60¼ Jan	70 Feb
Arkansas Fuel Oil Corp (Un)	5	40½	40½	40½	113	40½ Feb	40½ Feb
Arkansas Louisiana Gas (Un)	5	—	55½	56½	569	46⅞ Jan	56½ Feb
Armco Steel Corp (Un)	10	—	69	69	402	66⅜ Jan	72¼ Feb
Armour & Co (Ill) (Un)	5	27⅛	26¾	27¼	1,170	23½ Jan	28 Jan
Ashland Oil & Refining (Un)	1	20	20	20⅛	784	19¼ Jan	21⅝ Jan
Atchison Topeka & Santa Fe (Un)	10	28⅜	27⅞	29	3,185	27¾ Jan	31 Jan
Atlantic Refining Co (Un)	10	48¼	48¼	48¼	563	44⅜ Jan	50⅜ Jan
Atlas Corp (Un)	1	—	7⅞	7⅞	3,055	7¼ Jan	8⅜ Jan
Warrants (Un)		—	4⅛	4⅛	200	4 Jan	4½ Jan
Avco Mfg Corp (Un)	3	11¾	11⅜	11⅞	4,235	10⅝ Jan	12⅞ Jan
Baldwin-Lima-Hamilton Corp (Un)	13	14½	14	14½	155	14 Jan	16 Jan
Baltimore & Ohio RR (Un)	100	41½	41¼	42¼	380	41¼ Feb	47¼ Jan
Bandini Petroleum Co	1	4¼	4¼	4¾	6,380	3¾ Jan	5 Feb
Bankline Oil Co	1	7	6¾	7¼	4,565	6⅝ Jan	8⅜ Jan
Barnhart-Morrow Consolidated	1	1.05	80c	1.20	74,400	60c Feb	1.20 Feb
Beckman Instrument Inc	1	44¼	43¾	46	1,389	36¾ Jan	46½ Feb
Bell Aircraft Corp (Un)	1	—	19⅝	19⅝	340	19⅝ Jan	20⅜ Jan
Bendix Aviation Corp (Un)	5	—	69⅞	70	456	67½ Jan	70½ Jan
Benguet Cons Inc (Un)	P 1	—	1⅝	1¾	2,600	1⅝ Jan	1⅞ Jan
Bethlehem Steel Corp (Un)	8	—	51⅝	53¼	2,949	51 Jan	55¼ Feb
Bishop Oil Co	2	10⅝	10½	10⅝	449	10⅜ Feb	11 Jan
Black Mammoth Cons Min	5c	8c	7c	8c	35,500	6c Feb	9c Jan
Blue Diamond Corp	2	21½	19⅝	24¼	12,320	17¾ Jan	24¼ Feb
Boeing Airplane Co (Un)	5	41	39⅞	42⅞	4,159	39⅞ Feb	46¼ Jan
Bolsa Chica Oil Corp	1	6¼	6¼	6⅝	2,375	6¼ Jan	8⅜ Jan
Borden Co (Un)	15	a71¾	a70¼	a71¾	116	73⅛ Feb	73⅛ Feb
Borg-Warner Corp (Un)	5	38½	38	39⅜	2,034	38 Feb	41⅞ Jan
Broadway-Hale Stores Inc	10	38⅞	38¾	38⅞	1,326	37⅝ Jan	40¾ Jan
Budd Company	5	20¾	19¾	20¾	2,364	19⅛ Jan	21⅜ Jan
Budget Finance Plan common	50c	7½	7½	7⅞	102	7⅛ Jan	7⅞ Jan
6% preferred	10	8⅜	8⅝	8⅝	1,131	8½ Jan	8¾ Jan
Bunker Hill Co (Un)	2.50	a11¼	a11¼	a11⅞	119	12⅛ Feb	13⅜ Jan
Burlington Industries Inc (Un)	1	15⅛	15	15¼	347	14⅝ Jan	15½ Jan
Burroughs Corp	5	37¾	37¾	37¾	281	37¾ Feb	41⅞ Jan
Calaveras Cement Co	5	—	38⅝	40	635	36¼ Jan	41½ Jan
California Ink Co	5.50	20¼	20⅛	20¼	344	19¾ Jan	20⅞ Jan
California Packing Corp	5	—	54¼	54¼	396	49½ Jan	54½ Jan
Canada Dry Corp (Un)	1⅓	—	21¼	21¼	280	20 Jan	21¾ Jan
Canadian Pacific Railway (Un)	25	—	30¼	30½	685	29⅜ Jan	31½ Jan
Capital Airline Inc (Un)	1	—	20½	20½	126	18⅞ Jan	23¼ Jan
Carrier Corp (Un)	10	—	43¾	44¾	810	43¾ Feb	48¼ Jan
Case (J I) & Co (Un)	12.50	24¼	24	24½	585	20½ Jan	26⅜ Feb
Caterpillar Tractor Co common	10	89¼	88½	29¼	901	84¼ Jan	89½ Jan
Celanese Corp of America	*	27¾	27¾	28⅛	812	27¼ Jan	29¾ Jan
Cenco Instruments Corp	1	18¾	16	18¾	650	14⅝ Jan	18¾ Feb
Certain-teed Products Corp	1	—	14	14⅛	312	13⅝ Jan	15⅞ Jan
Champlin Oil & Refining (Un)	1	—	22⅝	22⅝	150	22⅝ Jan	24⅜ Jan
Chance Vought Aircraft (Un)	1	38¼	38¼	38½	525	38⅛ Jan	41¼ Jan
Chesapeake & Ohio Ry (Un)	25	—	68½	70	800	68¼ Jan	72⅞ Jan
Chic Milw St Paul RR com (Un)	*	—	26⅛	26⅝	1,285	25⅝ Jan	30 Jan
Chicago Rock Island & Pac (Un)	*	—	32¼	32¼	285	31¼ Jan	33¼ Jan
Chrysler Corp	25	53¾	51¾	53⅞	2,913	50¾ Feb	55 Jan
Cities Service Co (Un)	10	59⅞	59¾	62⅜	473	59¾ Jan	64½ Jan
Clary Corp	1	7⅜	6⅛	7½	6,096	5¾ Jan	7½ Feb
Colorado Fuel & Iron	*	27½	26⅝	27½	992	24⅛ Jan	28 Feb
Columbia Broadcasting System	2.50	—	38⅝	38⅝	271	36⅝ Jan	38⅞ Jan
Columbia Gas System (Un)	10	22¾	22¼	22⅞	7,395	22 Jan	24⅛ Jan
Commercial Solvents (Un)	1	16¼	15½	16¼	230	14⅝ Jan	17½ Jan
Commonwealth Edison	25	—	57⅜	58⅝	276	56¼ Jan	58⅝ Feb
Consol Chollar Gould & Savage Min	1	91c	65c	91c	54,652	50c Jan	91c Feb
Consolidated Coppermines	5	—	19⅛	19⅛	100	19⅛ Feb	20 Jan
Consolidated Edison Co of N Y (Un)	*	—	64¾	65	487	64¼ Jan	67⅞ Jan
Rights		—	37/64	43/64	7,460	9/32 Feb	57/64 Jan
Consol Electrodynamics Corp	50c	—	34	34	475	34 Feb	40 Jan
Consolidated Foods Corp com	1.33⅓	—	25¼	25⅝	220	23⅜ Jan	25¾ Feb
Continental Can Co (Un)	10	—	53½	54⅞	594	53½ Feb	58⅛ Jan
Continental Motors (Un)	1	11½	11	11½	3,085	11 Feb	11⅝ Jan
Continental Oil Co (Un)	5	66⅞	66⅞	68	260	62¼ Jan	68⅛ Jan
Corn Products Co (Un)	1	—	53	53	248	55 Feb	56⅜ Jan
Crane Company (Un)	25	—	37⅛	37¾	550	35¾ Jan	39 Jan
Crestmont Oil Co	1	5½	5½	5½	609	4¾ Jan	6 Jan
Crown Zellerbach Corp common	5	55½	55	56	1,588	55 Feb	60¼ Jan
Preferred	*	—	95¾	95¾	20	94¾ Jan	95¾ Feb
Crucible Steel Co of America (Un)	12½	29⅞	29¼	30⅜	1,043	27¼ Jan	31⅜ Jan
Cudahy Packing Co (Un)	5	15	14⅜	15	1,043	14 Jan	15¼ Jan
Curtis Publishing Co (Un)	1	14¼	14¼	15	506	14⅛ Jan	16⅝ Jan
Curtiss-Wright Corp com (Un)	1	29½	28	29⅜	2,878	27¾ Jan	29⅜ Feb
Decca Records Inc	50c	19⅛	18⅜	19½	1,825	18 Jan	19½ Feb
Deere & Co (Un)	1	56	53⅞	56	960	48¼ Jan	56 Feb
DiGiorgio Fruit Corp class A	2.50	15¼	13⅝	15½	2,794	13¼ Feb	15½ Feb
Class B	2.50	15⅛	13½	15½	6,630	13 Feb	15½ Feb
Disney Productions	2.50	—	45½	45½	388	43 Jan	50 Feb
Dominguez Oil Fields Co (Un)	*	45¼	45	46⅜	815	41½ Jan	47 Feb
Douglas Aircraft Co	*	52⅛	52⅛	53⅞	1,575	52⅛ Feb	59⅜ Jan
Douglas Oil Co of Calif	1	—	6⅛	6¼	125	7 Jan	7⅞ Jan
Dow Chemical Co	5	—	76⅝	78½	537	75½ Jan	80¾ Jan
Dresser Industries	50c	—	44⅜	44⅝	866	40¾ Jan	45⅜ Jan
DuMont Lab Inc (Allen B)	1	—	6⅜	6¾	550	6⅜ Feb	7¾ Jan
duPont de Nemours & Co (Un)	5	—	206½	107½	559	206½ Feb	216¼ Jan
Eastern Air Lines (Un)	1	—	36⅞	36⅞	375	34 Jan	40½ Jan
Eastman Kodak Co (Un)	10	a143⅜	a138¼	a143⅜	229	146¾ Jan	146¾ Jan
Elder Mines Ltd	1	—	1⅛	1⅛	300	⅞ Jan	1½ Jan
El Paso Natural Gas	3	36¾	36¼	37⅞	2,288	36 Jan	39 Jan
Electric Auto-Lite Co (Un)	5	—	38	38	371	37 Jan	39¼ Jan
Electric Bond & Share Co (Un)	5	—	34½	34½	180	34⅛ Jan	35 Jan
Electrical Products Corp	4	—	19	19	169	18½ Jan	19¼ Feb
Emerson Radio & Phono (Un)	5	—	15	15½	521	14½ Jan	16¾ Jan
Emporium Capwell Co	20	45	45	45	437	45 Feb	48 Jan
Erie Railroad Co (Un)	*	—	11¾	11¾	180	11¾ Feb	13 Jan
Eureka Corp Ltd capital	1.25	—	7/16	7/16	1,000	5/16 Jan	7/16 Jan
Exeter Oil Co Ltd class A	1	88c	88c	1.15	4,350	83c Jan	1.15 Feb

STOCKS	Par	Friday Last Sale Price	Week's Range of Prices Low	Week's Range of Prices High	Sales for Week Shares	Range Since Jan. 1 Low	Range Since Jan. 1 High
Factor (Max) & Co. class A	1	15⅝	15	16	2,088	12⅝ Jan	16 Feb
Fairchild Eng & Airplane (Un)	1	—	9⅜	9⅜	231	9⅜ Feb	10¼ Jan
Fargo Oils Ltd	1	7 7/16	7 7/16	7½	599	6⅜ Jan	7 13/16 Feb
Fedders Corp	1	—	16⅞	17¼	590	16⅞ Feb	18⅜ Jan
Federal-Mogul-Bower-Bearings	5	—	a47¾	a48¼	126	a— —	a— —
Fibreboard Paper Prod com	*	49⅜	48⅞	49¾	909	48⅛ Jan	49¾ Feb
Preferred	100	168	168	168	10	160 Jan	168 Feb
Firstamerica Corp	2	20⅞	20½	21	4,281	20½ Jan	21¾ Jan
Flintkote Co (Un)	5	—	57	57	184	57 Jan	58¼ Jan
Florida Power & Light (Un)	*	—	a89¼	a89⅞	113	90 Jan	96⅜ Jan
Fluor Corp Ltd	2.50	—	24¼	25¼	485	22¼ Jan	25½ Feb
Flying Tiger Line Inc (The)	1	—	13¼	13⅞	2,089	11⅞ Jan	14½ Jan
Food Mach & Chem Corp	10	—	41	41¾	820	41 Feb	45¼ Jan
Ford Motor Co	5	54	51¼	54	1,790	51 Jan	56 Jan
Foremost Dairies	2	—	21⅛	21⅝	1,075	20⅛ Jan	21¾ Jan
Friden Inc	1	61	59¼	61	1,522	59¼ Feb	68¼ Jan
Fruehauf Trailer Co	1	24⅜	20	24½	7,026	18¾ Jan	24½ Feb
Garrett Corporation	2	—	38¾	39⅜	150	35¼ Jan	41¼ Jan
General Amer Oil of Texas	5	—	37	37	188	35¼ Jan	38⅞ Jan
General Controls Co	5	28⅛	26	28½	4,116	24 Jan	28½ Feb
General Dynamics Corp	1	60	58½	60	1,527	58½ Feb	65⅝ Jan
General Electric Co (Un)	5	—	74⅝	77	1,549	74⅝ Feb	80¼ Jan
General Exploration Co of Calif	1	25¼	25¼	27¾	4,612	17¾ Jan	29⅝ Jan
General Motors Corp common	1⅔	45¾	45⅜	46½	11,426	45⅜ Feb	50⅜ Jan
General Pacific Corp	*	—	16¼	16¼	200	16 Jan	16¼ Jan
General Public Service (Un)	10c	—	5⅝	5¾	980	5¼ Jan	5⅞ Feb
General Telephone (Un)	10	61½	60⅝	61⅝	826	60½ Feb	64⅜ Jan
General Tire & Rubber Co	83⅓c	—	47¾	53	1,880	44¾ Jan	53 Feb
Georgia Pacific Corp	1	—	58⅞	63¾	1,347	56¾ Jan	63¾ Feb
Getty Oil Co common	4	24½	24¼	25⅛	1,805	24¼ Feb	28 Jan
Gillette Co	1	46½	46	46¾	130	45¾ Feb	48⅝ Jan
Gimbel Brothers (Un)	5	—	a39	a40	150	37½ Jan	38¼ Feb
Gladden Products Corp	1	2.70	2.65	2.70	636	2.60 Jan	2.95 Jan
Gladding McBean & Co	5	25	23½	25¼	3,031	23½ Jan	27¼ Jan
Good Humor Co of Calif	10c	85c	85c	97c	34,500	51c Jan	97c Feb
Goodyear Tire & Rubber	5	123¾	123⅛	123¾	374	119½ Jan	124 Jan
Graham-Paige Corp (Un)	*	3⅞	3½	3⅝	3,565	2⅝ Jan	4 Feb
Great Lakes Oil & Chem Co	1	—	1⅞	1⅞	500	1⅝ Jan	2⅛ Feb
Great Northern Ry (Un)	*	—	52⅜	54½	865	50⅜ Jan	56⅜ Jan
Great Western Financial Corp	1	—	40⅛	41¾	955	40⅛ Feb	48¾ Jan
Greyhound Corp	*	19	18¾	19⅛	2,266	17¾ Jan	19⅛ Feb
Grumman Aircraft Engr com (Un)	1	23¾	23¾	24⅜	990	23¾ Feb	24¾ Jan
Gulf Mobile & Ohio RR (Un)	*	a29⅜	a27¾	a29⅜	250	a— —	a— —
Gulf Oil Corp (Un)	25	114¾	114¾	118½	255	114¾ Feb	126¼ Jan
Hawaiian Pineapple	7½	—	17½	18¼	8,731	17⅛ Jan	18¾ Jan
Hercules Powder Co (Un)	2 1/12	—	53¼	53½	267	53¼ Feb	56¼ Jan
Hertz Corp (Un)	1	—	37¼	37¼	159	36⅜ Jan	37¼ Jan
Hoffman Electronics	50c	—	38¼	38¾	260	37½ Jan	41½ Jan
Holly Development Co	1	—	1.30	1.35	6,700	89c Jan	1.50 Jan
Holly Oil Co (Un)	1	—	3⅛	3⅛	125	2.60 Jan	3⅛ Jan
Homestake Mining Co (Un)	12.50	—	46⅜	46⅜	325	43¾ Jan	48⅜ Jan
Howe Sound Company (Un)	1	—	a13⅞	a15	317	14 Jan	15¼ Jan
Hupp Corp (Un)	1	—	5½	5½	560	5½ Jan	6 Jan
Idaho Maryland Mines Corp (Un)	50c	—	30c	31c	13,970	30c Feb	38c Jan
Ideal Cement Co cap new w i	5	—	32¼	33¾	1,385	31¼ Feb	33¾ Feb
Imperial Development Co Ltd	10	—	56c	65c	59,530	34c Jan	67c Jan
Inland Steel Co (Un)	*	—	a133¼	a137¼	144	148 Jan	149½ Jan
International Harvester	*	—	39⅞	41⅜	1,307	39⅞ Feb	42⅝ Jan
Int'l Nickel Co of Canada (Un)	*	—	90½	91	330	86⅞ Jan	92 Feb
International Paper Co (Un)	7.50	—	118½	118½	214	118 Jan	121⅛ Jan
International Tel & Tel (Un)	*	—	57¾	61⅞	1,391	56 Feb	63¼ Jan
New common		—	29⅛	30⅜	200	29⅛ Feb	31 Jan
Intex Oil Co	33⅓c	—	10½	10¾	390	10½ Feb	11½ Jan
Jade Oil	50c	2.35	2.05	2.35	2,400	2.05 Feb	2.50 Jan
Johns-Manville Corp (Un)	5	—	54¼	54⅞	1,072	52¾ Jan	55⅞ Feb
Jones & Laughlin Steel (Un)	10	63⅜	60½	63⅜	591	60½ Feb	67 Jan
Kaiser Alum & Chem Corp com	33⅓c	—	37¼	39⅝	1,739	37¼ Feb	43⅝ Jan
Kaiser Industries	4	13⅛	13	13½	2,310	13 Jan	14¼ Jan
Kansas Power & Light (Un)	8.75	a30¾	a30⅛	a30¾	136	29¾ Jan	29¾ Jan
Kennecott Copper (Un)	*	104⅞	104⅛	105¾	197	103⅜ Jan	107¾ Feb
Kern County Land Co	2½	—	55½	57	1,181	55½ Feb	62⅝ Jan
Lear Inc	50	—	10⅜	10½	275	9¼ Jan	11¼ Jan
Lehman Corp (Un)	1	—	30⅛	30⅜	1,219	29¾ Jan	30⅞ Jan
Leslie Salt Co	10	—	59½	59½	100	59½ Feb	63 Jan
Libby McNeill & Libby common	7	13⅛	13	13¼	1,905	12¼ Jan	13¾ Jan
Liggett & Myers Tobacco (Un)	25	—	90	91¾	393	90 Feb	93⅛ Jan
Lithium Corp of America	1	—	22⅛	22½	469	22⅛ Feb	25 Jan
Litton Industries Inc	10c	a74½	a72¾	a75	270	76¼ Jan	81¾ Jan
Lockheed Aircraft Corp new com	1	30¼	29⅝	30¼	4,491	29⅝ Feb	32⅜ Jan
Loew's Inc (Un)	*	—	20¼	20¼	322	20¼ Feb	21⅞ Jan
Lorillard (P) Co (Un)	10	82½	82½	84¾	777	79⅞ Jan	86¼ Jan
M J M & M Oil Co (Un)	10c	54c	53c	60c	17,360	48c Jan	65c Feb
Macy & Co (R H) common	*	—	39⅛	39¾	570	38 Jan	41¼ Jan
Martin Co	1	38	34⅝	38	2,269	32¾ Jan	38 Feb
Matson Navigation Co (Un)	*	53½	52	54	3,258	49½ Feb	58 Feb
McKesson & Robbins Inc (Un)	18	a67⅜	a66½	a67⅜	242	65¼ Jan	67 Feb
Meier & Frank Co Inc	10	—	18	18½	370	15⅞ Jan	22 Jan
Menasco Mfg Co	1	6⅜	6¼	6⅜	250	6¼ Feb	7⅛ Jan
Merchants Petroleum Co	250	2.00	1.95	2.00	4,545	1.75 Jan	2.20 Jan
Merck & Co Inc (Un)	16⅔c	—	69⅜	72¾	464	69⅜ Feb	75⅝ Jan
Merritt-Chapman & Scott (Un)	12.50	—	20¾	21¾	1,193	18⅝ Jan	22⅛ Feb
Middle South Util Inc	10	—	48¼	48¼	120	47½ Jan	48¼ Feb
Mindanao Mother Lode Mines	p. 10	3c	3c	3c	10,800	2c Jan	3c Jan
Mississippi River Fuel Corp	10	—	40⅛	40⅛	173	36½ Jan	40⅛ Feb
Monsanto Chemical	2	a42¾	a40¼	a42¾	1,586	38¾ Jan	42⅛ Jan
Montana-Dakota Utilities (Un)	5	33⅝	33¼	33⅝	157	29 Jan	33¾ Feb
Montgomery Ward & Co (Un)	*	41	40½	41⅜	3,037	40½ Feb	43⅛ Jan
Montrose Chemical	1	17	16⅞	17⅝	1,352	13 Jan	20⅜ Feb
Motorola Inc (Un)	5	59⅞	59⅞	60¾	165	58¾ Jan	62¾ Jan
National Auto Fibres	1	—	15½	15½	101	15⅛ Jan	18 Jan
National Biscuit Co (Un)	10	—	53⅜	53⅜	160	49⅝ Jan	54½ Jan
National City Lines	1	—	30	30	120	30 Feb	31⅞ Jan
National Distillers & Chem Corp (Un)	5	30⅛	29⅜	30⅛	934	29⅜ Feb	32 Jan
National Gypsum Co (Un)	1	—	61	61	184	61 Feb	64¾ Jan
National Theatres Inc (Un)	1	10⅞	10⅜	11	837	10½ Jan	12 Jan
Natomas Company	1	9	8½	9	2,676	7¾ Jan	9½ Jan
New England Electric System (Un)	1	—	20⅝	20⅞	525	19¾ Jan	21⅛ Jan
New Idria Min & Chem Co	50c	—	1½	1⅝	2,300	⅞ Jan	1⅝ Feb
New Park Mining Co	1	—	2	2	307	1½ Jan	2⅜ Feb
N Y Central RR Co (Un)	*	—	26	26⅞	1,085	26 Feb	30¾ Jan
Niagara-Mohawk Power (Un)	*	—	39	39⅜	858	38⅜ Jan	40¾ Jan
Nordon Corp Ltd	1	27c	25c	28c	58,960	24c Feb	32c Jan
Norris Oil Co	1	2.50	2.45	2.90	6,890	2.10 Jan	2.90 Feb
North American Aviation (Un)	1	—	39¾	42	1,140	39⅞ Jan	45¾ Jan
North Amer Invest 6% pfd	25	—	24¾	25	534	24 Jan	25 Feb
Northern Pacific Railway (Un)	5	48¾	47¾	49⅛	1,123	47¾ Feb	51⅞ Jan
Northrop Aircraft Inc— Name changed to Northrop Corp	1	34⅛	32	34⅜	6,622	31½ Jan	36 Jan
Oahu Sugar Co Ltd (Un)	20	—	18⅝	19½	295	15¾ Jan	19½ Feb
Occidental Petroleum	20c	3¾	3½	3¾	15,420	3½ Jan	4 Jan
Ohio Oil Co (Un)	*	—	41⅛	42	595	40 Jan	44¼ Feb
Olin Mathieson Chemical Corp	5	—	42¼	44⅛	2,149	42¼ Feb	47½ Jan
Pacific Amer Fisheries	5	11⅞	11⅞	11⅞	100	11¾ Jan	11⅞ Feb
Pacific Cement & Aggregates	5	—	20⅛	21¼	1,765	19⅞ Jan	23¼ Jan
Pacific Clay Products	8	34	34	34¾	1,295	34 Feb	37½ Jan
Pacific Gas & Electric common	25	—	61	63	4,590	61 Feb	65⅛ Jan
6% 1st preferred	25	31⅜	31¼	31½	1,782	31 Jan	31⅞ Jan
5½% 1st preferred	25	—	28⅝	29	759	28 Jan	29 Feb
5% 1st preferred	25	—	25⅞	26½	320	25½ Jan	27¾ Jan
5% red 1st pfd	25	—	25⅜	25½	596	25 Jan	26 Jan
4.80% red 1st pfd	25	24½	24½	24½	289	24½ Feb	25 Jan
4.50% red 1st preferred	25	—	23	23	155	22⅝ Jan	23¼ Jan
4.36% red 1st pfd	25	—	21¾	21¾	532	21¾ Feb	22⅝ Jan

For footnotes see page 44.

Digitized for FRASER
http://fraser.stlouisfed.org/

OUT-OF-TOWN MARKETS

RANGE FOR WEEK ENDED FEBRUARY 13

	Par	Low	High		Low	High
Pacific Industries Inc	2	5	4⅞ 5	3,740	4⅞ Feb	5¾ Jan
Pacific Lighting Corp common	*	52¾	52½ 53⅞	2,504	52 Jan	55¾ Jan
$4.75 preferred	*	--	97¼ 98	110	95¼ Jan	98 Feb
$4.50 preferred	*	--	91½ 91½	20	90 Jan	91½ Feb
$4.40 preferred	*	--	88½ 88½	35	88⅜ Feb	88½ Feb
$4.36 preferred	*	--	88½ 88½	10	86½ Jan	89½ Feb
Pacific Oil & Gas Development	33⅓c	--	3 3¼	2,775	2.25 Jan	3.25 Feb
Pacific Petroleums Ltd	1	16½	16½ 17	2,402	16½ Feb	19⅛ Jan
Pacific Tel & Tel common	100	158	155½ 158	252	149 Jan	168 Jan
Pan American World Airways (Un)	1	28	25¾ 28	2,281	23¼ Jan	30⅛ Jan
Paramount Pictures Corp (Un)	1	47	46½ 47	635	46⅛ Jan	47 Jan
Parke, Davis & Co (Un)	*	38¼	36½ 38¼	973	36½ Feb	41 Jan
Penney (J C) Co (Un)	*	a109¼	a108¾ a109¾	281	101 Jan	104½ Jan
Pennsylvania RR Co (Un)	50	16⅝	16⅝ 16⅝	340	16⅜ Feb	20½ Jan
Pepsi-Cola (Un)	33⅓c	--	29¼ 29¼	462	26½ Jan	30⅛ Jan
Pepsi-Cola United Bottlers	1	7	6⅞ 7	14,506	5⅜ Jan	7¼ Feb
Pfizer (Chas) & Co Inc (Un)	1	--	a91¼ a99¼	140	99¾ Jan	103¾ Feb
Phelps Dodge Corp (Un)	12.50	65	63¼ 65	983	60½ Jan	65 Jan
Philco Corp (Un)	3	--	24 24⅛	639	21¾ Jan	26⅛ Jan
Philip Morris & Co (Un)	5	--	a61¾ a63	145	63⅜ Jan	64¼ Jan
Philippine Long Dist Tel (Un)	p. 10	--	7 7	293	7 Jan	7⅛ Feb
Phillips Petroleum Co	5	49⅝	49 50	4,050	47¾ Jan	51⅝ Feb
Puget Sound Pulp & Timber	3	--	21¾ 22¼	472	18¼ Jan	24¼ Jan
Pullman Inc (Un)	*	--	60½ 60½	289	59 Jan	61⅜ Jan
Pure Oil Co (Un)	5	41⅞	41⅞ 43½	733	41⅞ Feb	46 Jan
Radio Corp of America (Un)	*	--	43⅜ 45½	734	43⅜ Feb	50 Jan
Rayonier Incorporated	1	--	19¾ 20½	1,244	19¾ Feb	22¾ Jan
Raytheon Mfg Co (Un)	5	--	59¾ 61⅜	677	56⅜ Jan	66 Jan
Reiter-Foster Oil Corp	50c	--	⅞ ⅞	800	⅞ Jan	1 Jan
Republic Aviation Corp (Un)	1	--	27 27	150	26⅝ Feb	28¼ Jan
Republic Pictures (Un)	50c	--	9 9⅛	400	8½ Jan	9½ Jan
Republic Steel Corp (Un)	10	--	71⅞ 71⅞	483	71¼ Feb	74¾ Jan
Reserve Oil & Gas Co	1	37½	35½ 37½	5,994	31¼ Jan	38 Jan
Revlon Inc	1	49½	46¾ 49½	719	46¾ Feb	54½ Jan
Rexall Drug Inc Co	2.50	35	33⅞ 35⅛	2,517	31¼ Jan	37¼ Feb
Reynolds Metals Co (Un)	1	--	67 69	932	67 Feb	74 Jan
Reynolds Tobacco class B (Un)	10	--	102½ 102½	278	101½ Jan	103 Jan
Rheem Manufacturing Co	1	21⅛	18⅛ 21⅛	4,290	18⅛ Jan	21⅛ Feb
Rice Ranch Oil Co	1	1.10	1.00 1.10	600	96c Jan	1.10 Feb
Richfield Oil Corp	*	--	102 102	389	99½ Jan	106⅞ Jan
Rockwell-Standard Corp (Un)	5	32½	32½ 33½	717	29¾ Jan	33½ Feb
Rohr Aircraft common new	1	22	21⅝ 22⅛	1,932	21⅝ Feb	23⅛ Jan
Royal Dutch Petroleum Co (Un)	20 g	45	44¾ 46	3,197	44¾ Feb	50 Jan
Ryan Aeronautical Co	1	36⅞	36¼ 36⅞	464	34¼ Jan	39⅝ Jan
S and W Fine Foods Inc	10	19½	19½ 19½	4,540	16 Jan	19½ Feb
Safeway Stores Inc	1.66⅔	39¾	38⅞ 39¾	2,374	38⅜ Feb	42 Jan
St Joseph Lead (Un)	10	--	29⅜ 29⅜	195	29⅜ Feb	30⅝ Jan
St Louis-San Francisco Ry (Un)	*	--	21⅞ 21⅞	348	21½ Jan	23½ Feb
St Regis Paper Co (Un)	5	--	43½ 43½	247	43¼ Jan	48 Feb
San Diego Gas & Elec com	10	--	26⅛ 26¼	607	26⅛ Feb	27½ Jan
5% preferred	20	--	21½ 21½	170	21½ Feb	21½ Feb
Sapphire Petroleums Ltd	1	--	1⅛ 1⅛	225	1⅛ Jan	1⅜ Jan
Schenley Industries (Un)	1.40	40¼	40¼ 40¼	409	38⅝ Jan	44⅝ Jan
Schering Corp (Un)	1	--	54¾ 55¾	770	54¾ Feb	59⅞ Jan
Scott Paper Co	*	--	74¾ 75¾	516	73½ Jan	75¾ Jan
Seaboard Finance Co	1	--	23½ 23¾	625	23½ Feb	24⅜ Jan
Sears Roebuck & Co	3	43⅝	42¼ 43⅝	1,995	39½ Jan	45¼ Jan
Servel Incorporated (Un)	1	--	9⅜ 9¾	300	9⅜ Jan	10½ Jan
Sharon Steel Corp (Un)	*	40⅞	40½ 41⅞	220	36⅞ Jan	47¼ Feb
Shell Oil Co	7.50	79½	79½ 79½	144	79½ Feb	85½ Jan
Shell Transport & Trading N Y snrs		--	19¾ 20⅛	908	19¾ Feb	22 Jan
Siegler Corp	1	34⅝	30⅞ 34⅝	3,374	27⅛ Jan	34⅝ Feb
Signal Oil & Gas Co class A	2	38⅛	38⅛ 40¾	4,396	37⅞ Jan	43¾ Jan
Preferred	25	--	25 25	100	23⅛ Jan	25½ Jan
Sinclair Oil Corp (Un)	15	--	64⅜ 64½	846	63 Jan	67¼ Feb
Smith-Corona-Marchant Inc	5	19½	19½ 20	897	19½ Feb	21⅜ Jan
Socony Mobil Oil Co (Un)	15	46¾	46 48	3,221	46 Feb	51¾ Jan
Solar Aircraft Co	1	21⅛	20¾ 21⅛	685	20¾ Jan	23 Jan
Southern Calif Edison Co common	25	60¼	59¾ 60¼	3,400	59 Jan	62½ Jan
4.88% cum pfd	25	a25	a24½ a25¼	480	25 Jan	25⅝ Feb
4.48% conv pfd	25	--	50½ 50½	388	50 Feb	52½ Jan
4.32% preferred	25	22⅝	22⅝ 22⅞	824	21⅝ Jan	23⅜ Jan
4.24% cum pfd	25	21¾	21½ 21¾	230	21¼ Jan	21¾ Feb
Southern Calif Gas Co pfd series A	25	30⅜	30½ 30⅝	740	30⅛ Jan	31¾ Jan
Southern Calif Petroleum	2	4⅝	4⅝ 5¼	3,550	4⅜ Jan	5⅞ Jan
Southern Co (Un)	5	--	35¼ 35¼	160	35¼ Feb	37 Jan
Southern Pacific Co	*	65½	64½ 66	2,326	63¾ Jan	69½ Jan
Southern Railway Co (Un)	*	54	54 54⅞	3,600	54 Feb	59 Jan
Southwestern Public Service	1	--	40¾ 40¾	109	40¾ Feb	42¾ Jan
Sperry-Rand Corp	50c	22⅛	21⅜ 22½	6,454	21⅜ Feb	24¾ Jan
Warrants (Un)		--	9½ 10	300	9½ Feb	11⅜ Jan
Standard Oil Co of California	6¼	55¾	55⅜ 58¼	7,461	55⅜ Feb	62 Jan
Standard Oil Co (Ind)	25	47⅝	47⅛ 47⅝	769	47⅛ Feb	49¼ Jan
Standard Oil Co of N J (Un)	7	52¼	51¾ 54	12,061	51¾ Feb	59 Jan
Stanley Warner Corp (Un)	5	25¼	22¾ 25¼	3,706	18 Jan	25¼ Feb
Statham Instruments	1	--	23 24	440	23 Jan	26¼ Jan
Stauffer Chemical Co common	10	a103½	a101¼ a104¼	384	101½ Jan	104 Feb
Sterling Drug Inc (Un)	5	44¾	44¾ 44¾	505	44¾ Feb	48½ Jan
Stone & Webster Inc (Un)	1	--	a59 a59	50	a-- ----	a-- ----
Studebaker Packard	1	13½	13 13¾	4,589	13 Feb	15½ Jan
Sunray Mid-Continent Oil (Un)	1	26¾	26½ 27	14,445	26½ Feb	29 Jan
Sunset International Petroleum	1	4½	4½ 4⅝	4,779	4¼ Jan	5⅞ Jan
Superior Oil Co (Calif)	25	a1909¼	a1909¼ a1989¼	10	1835 Jan	1840 Jan
Swift & Co (Un)	25	37⅝	36½ 37⅝	985	35¾ Jan	37⅞ Jan
Sylvania Electric Products	7.50	60¼	58⅛ 60½	1,440	58⅛ Feb	63¼ Jan
TXL Oil Corp (The) (Un)	1	23	23 23¾	600	22⅛ Jan	24⅛ Feb
Tennessee Gas Transmission	5	35⅛	34¼ 35⅜	6,191	34¼ Feb	38 Jan
Texas Co (Un)	25	--	79⅜ 80	1,082	79⅜ Feb	86⅝ Jan
Texas Gulf Sulphur Co (Un)	*	22⅝	22⅛ 23	3,545	21¾ Jan	23⅝ Jan
Textron Inc common	50c	22	21⅝ 22½	5,384	19⅞ Jan	22½ Feb
$1.25 preferred	*	--	24½ 24½	230	23⅞ Jan	24½ Feb
Thriftimart Inc	1	--	32¼ 33¼	805	32¼ Feb	36 Jan
Tidewater Oil common	10	--	23¼ 24	1,618	23¼ Feb	25⅜ Jan
Tishman Realty & Const Co	1	20⅝	20⅜ 20⅝	136	20⅜ Feb	22¼ Jan
Transamerica Corp "Ex dist"	2	28⅞	27⅜ 28⅞	3,393	27⅜ Feb	32 Jan
Tri-Continental Corp (Un)	1	--	39 39¾	1,010	39 Feb	41¼ Jan
Warrants (Un)	1	--	27¼ 27¼	640	27¼ Feb	29⅞ Jan
Twentieth Century-Fox Film (Un)	1	38¼	37½ 38¼	1,347	37½ Feb	41⅜ Jan
Union Carbide Corp	*	a122½	a120¾ a123	323	124½ Jan	124½ Jan
Union Electric Co (Un)	10	33⅞	33⅞ 33⅞	466	33⅝ Feb	35 Jan
Union Oil Co of Calif	25	45	45 46	1,748	44⅝ Jan	48⅝ Feb
Union Pacific Ry Co (Un)	10	37½	37⅛ 37½	1,044	35¾ Jan	37¾ Feb
Union Sugar common	12.50	--	35½ 36½	713	35½ Jan	38¾ Jan
United Air Lines Inc	10	--	34 34	359	31 Jan	36⅜ Jan
United Aircraft Corp (Un)	5	--	60⅛ 60¾	655	59⅝ Jan	62 Jan
United Corp (Un)	1	--	8⅝ 8⅝	240	8½ Jan	8⅞ Jan
United Cuban Oil Inc	10c	⅝	⅝ ⅝	1,100	⅝ Jan	⅞ Jan
United Fruit Co	*	--	42½ 42¾	592	41½ Jan	43½ Jan
United Gas Corp (Un)	10	39	38¾ 39¼	825	38¾ Feb	42¾ Jan
United Park City Mines Co (Un)	1	--	1¾ 1¾	100	1⅝ Jan	1¾ Jan
U S Industries Inc common	1	--	10¾ 11½	550	10⅜ Jan	11½ Feb
U S Plywood Corp	1	50¼	47¼ 50½	2,290	42⅜ Jan	50½ Feb
U S Rubber (Un)	5	--	48¼ 48¼	328	46½ Jan	50½ Jan
U S Steel Corp common	16⅔	89⅞	89 91½	2,093	89 Feb	98⅜ Jan
Universal Consol Oil	10	47	47 48	1,325	47 Feb	52½ Jan
Universal Pictures Co Inc (Un)	1	28½	28½ 28½	100	28½ Feb	28½ Feb
Utah-Idaho Sugar Co (Un)	5	--	7 7	100	7 Feb	7⅛ Jan
Victor Equipment Co	1	32	30 32¼	2,280	30 Feb	32½ Jan
Warner Bros Pictures Inc (Un)	5	--	29½ 29¾	381	29½ Feb	29¾ Feb
Washington Water Power	*	--	45⅜ 45⅝	325	45⅜ Feb	47⅝ Jan
Westates Petroleum new com (Un)	2	12	9½ 12	2,924	8 Jan	12 Feb
Preferred (Un)	1	13⅛	11¾ 13¼	1,610	11 Jan	13¾ Jan
West Coast Life Insurance (Un)	5	42½	42¼ 42½	131	42⅛ Jan	44 Jan
West Kentucky Coal Co (Un)	4	--	19⅜ 19⅜	100	19⅜ Feb	21 Jan
Western Air Lines Inc	1	--	29½ 30¼	467	27¼ Jan	31¾ Jan
Western Dept Stores	25c	15¼	14⅞ 15¼	1,582	13⅝ Jan	15⅜ Feb
Western Pacific Ry Co	*	70⅞	70⅞ 70⅞	150	70⅞ Feb	73¼ Jan
Western Union Telegraph (Un)	2.50	--	33¼ 35¼	616	30½ Jan	35¼ Feb
Westinghouse Air Brake (Un)	10	33	33 33	985	32½ Jan	34⅝ Jan
Westinghouse Elec Corp (Un)	12.50	--	71⅛ 71⅛	361	71⅛ Feb	74¾ Jan
Wheeling Steel Corp (Un)	10	--	55⅝ 55⅞	440	55⅝ Feb	59⅜ Feb
Williston Basin Oil Exploration	10c	--	15c 16c	7,200	13c Jan	17c Jan
Wilson & Co Inc (Un)	*	--	34¼ 34⅜	408	33 Jan	35 Jan
Woolworth (F W) (Un)	10	55	54¼ 55	1,097	54¼ Feb	58¼ Jan
Yellow Cab Co common	1	8⅛	7⅞ 8⅛	720	7⅝ Jan	9 Jan
Zenith Radio Corp (Un)	1	--	a181 a190¾	25	183 Feb	183 Feb

Philadelphia-Baltimore Stock Exchange

STOCKS	Par	Friday Last Sale Price	Week's Range of Prices Low	High	Sales for Week Shares	Range Since Jan. 1 Low	High
Alan Wood Steel common	10	34	31⅞	34¾	628	24 Jan	35⅛ Feb
5% preferred	100	--	82¼	82¼	8	82¼ Feb	82¼ Feb
American Stores Co	1	98⅞	98⅞	99½	203	96¾ Jan	104¾ Jan
American Tel & Tel	100	237¼	230¼	237¼	2,037	224⅜ Jan	240⅜ Jan
Arundel Corporation	*	34½	34⅛	35⅝	490	30⅞ Jan	35⅝ Feb
Atlantic City Electric Co	6.50	--	40¾	41¼	260	39¼ Jan	44½ Jan
Baldwin-Lima-Hamilton	13	--	13⅞	13⅞	10	13⅞ Feb	16⅜ Jan
Baltimore Transit Co common	1	--	8⅜	8⅞	502	8⅜ Jan	9⅜ Jan
Budd Company	5	20¾	19⅝	20⅞	715	19¼ Jan	21¼ Jan
Campbell Soup Co	1.80	51¼	51¼	52½	203	48¾ Jan	54¾ Jan
Chrysler Corp	25	53¾	50¾	54	2,042	50¾ Jan	55¼ Jan
Curtis Publishing Co	1	--	14⅛	14¼	160	14⅛ Feb	16⅝ Jan
Delaware Power & Light common	13½	--	56¾	57¾	62	56¾ Feb	61½ Jan
Duquesne Light new	5	25⅞	24⅞	25⅞	1,810	24⅞ Feb	26⅞ Jan
Electric Storage Battery	10	41½	39¾	41¾	1,066	38⅜ Jan	41¾ Feb
Ford Motor Co	5	54⅝	50¾	54⅝	271	50¾ Jan	56⅜ Jan
Foremost Dairies	2	21½	21	21¾	1,333	20 Jan	21⅞ Jan
General Acceptance Corp	1	18	17¾	18	315	17⅛ Jan	18 Jan
General Motors Corp	1.66⅔	45¾	45	46⅞	7,564	45 Feb	51 Jan
Gimbel Brothers	5	--	39	39	15	37 Jan	39 Feb
Lehigh Coal & Navigation	10	10½	10½	10½	42	10⅜ Jan	11⅛ Feb
Madison Fund Inc	1	18¾	18¼	18¾	675	18⅛ Jan	20⅛ Jan
Martin (The) Co	1	37	34½	37⅝	555	32¾ Jan	37⅝ Feb
Merck & Co Inc	16⅔c	71¾	67⅛	72¼	629	67⅛ Feb	77¼ Jan
Pennsalt Chemicals Corp	10	77¾	75¾	77¾	180	74½ Feb	79¼ Jan
Pennsylvania Power & Light	*	55¾	55⅛	56½	1,405	55 Feb	58 Jan
Pennsylvania RR	50	16⅝	16¼	17⅛	1,537	16¼ Feb	20⅛ Jan
Peoples Drug Stores Inc	5	--	42¾	43¼	139	42¾ Feb	44 Jan
Philadelphia Electric common	*	51	49¾	51½	3,575	48⅞ Jan	51½ Feb
Philadelphia Transportation Co	10	8¼	8¼	8⅝	3,015	7⅞ Jan	9¾ Jan
Philco Corp	3	24¼	23⅛	24¼	978	22 Jan	26½ Jan
Potomac Electric Power common	10	--	28¾	29⅛	953	27¼ Jan	29½ Jan
Progress Mfg Co	1	15⅛	15⅛	15⅛	100	14½ Jan	15¾ Feb
Public Service Electric & Gas com	*	40	39¼	40⅛	668	38⅜ Jan	41 Jan
Reading Co common	50	--	22⅜	23	136	22⅜ Feb	24¾ Jan
Scott Paper Co	*	75⅝	73⅝	76¼	704	72¼ Jan	76¼ Jan
Scranton-Spring Brook Water Serv Co	*	--	24⅜	24⅜	50	22½ Jan	24¾ Jan
Smith Kline & French Lab	33⅓c	101½	98¾	101¾	179	97¾ Jan	104¼ Jan
South Jersey Gas Co	5	49¼	48¾	49¼	241	44½ Feb	49¼ Feb
Sun Oil Co	*	64	63¼	66¼	789	62 Jan	66¼ Feb
United Gas Improvement	13½	53¾	53	53¾	410	48¾ Jan	53¾ Jan
Washington Gas Light common	*	--	50	51	347	47¾ Jan	51¼ Feb

Pittsburgh Stock Exchange

STOCKS	Par	Friday Last Sale Price	Week's Range of Prices Low	High	Sales for Week Shares	Range Since Jan. 1 Low	High
Allegheny Ludlum Steel	1	50	49⅝	50	71	45⅜ Jan	51¾ Jan
Apollo Industries Inc	5	--	7⅜	7⅞	487	5⅝ Jan	8¼ Jan
Blaw-Knox Co	10	--	39⅜	39⅜	5	37 Jan	40 Feb
Columbia Gas System	1	--	22⅜	23	166	22⅜ Jan	24¼ Jan
Duquesne Brewing Co of Pgh	5	--	8½	8½	1,623	7⅞ Jan	8¾ Jan
Duquesne Light Co new	5	25½	25	25½	805	25 Feb	26⅞ Jan
Equitable Gas Co	8.50	38½	38	38½	104	35½ Jan	38½ Feb
Harbison Walker Refractories	7½	--	44½	44½	24	44½ Feb	46⅞ Jan
Horne (Joseph) Co	*	--	34½	34½	45	34 Jan	35 Feb
McKinney Mfg	1	1⅛	1⅛	1¼	500	1⅛ Jan	1¼ Feb
Pittsburgh Brewing Co common	2.50	--	3⅝	3¾	1,738	3½ Jan	3⅞ Jan
Pittsburgh Plate Glass	10	77⅝	77¼	77¾	251	74½ Jan	84¼ Jan
Pittsburgh Screw & Bolt Corp	1	--	8	8	75	7 Jan	8¼ Jan
Plymouth Oil Corp	5	--	27⅜	28⅛	152	27⅜ Feb	30 Jan
Renner Co	1	--	75c	75c	200	75c Feb	85c Jan
Rockwell-Standard Corp	5	32¾	32⅜	33⅝	312	29⅛ Jan	33⅝ Feb
Seeberg (The) Corp	1	--	14½	14½	25	13⅜ Jan	14⅝ Jan
United Engineering & Fdry Co	5	--	19¼	20	332	16 Jan	20¼ Feb
U S Glass & Chemical	1	6	6	6	100	5¼ Feb	6½ Jan
Westinghouse Air Brake	10	33⅛	32¼	33⅛	101	32⅛ Jan	35⅛ Jan
Westinghouse Electric Corp	12.50	73⅛	70⅜	74	358	70⅜ Feb	76 Jan

CANADIAN MARKETS

RANGE FOR WEEK ENDED FEBRUARY 13

Montreal Stock Exchange

Prices Shown Are Expressed in Canadian Dollars

STOCKS	Par	Friday Last Sale Price	Week's Range of Prices Low	High	Sales for Week Shares	Range Since Jan. 1 Low	High
Abitibi Power & Paper common	*	39	38	39⅞	3,103	36¾ Jan	40 Feb
4½% preferred	25	23¼	23¼	23¼	340	23¼ Jan	23½ Jan
Acadia-Atlantic Sugar common	*	--	11	11	160	11 Jan	11¼ Jan
Class A	*	a21	a21	a21½	85	20½ Jan	21¾ Jan
Algoma Steel	*	38	37	38⅛	4,911	35¾ Jan	39 Jan
Aluminium Ltd	*	28½	28	29½	25,127	28 Feb	32⅛ Jan
Aluminum Co of Can 4% pfd	25	22	22	22	305	20¾ Jan	22 Feb
4½% preferred	50	44¼	43¾	44¼	346	42½ Jan	44¼ Feb
Anglo Canadian Pulp pfd	50	--	a51	a51	20	50¾ Jan	53 Feb
Anglo Can Tel Co 4½% pfd	50	a43	a43	a43	83	41¼ Jan	43 Jan
Argus Corp Ltd common	*	37¼	37¼	37⅞	1,242	32¼ Jan	38 Feb
$2.40 preferred	50	82	82	82	83	71 Jan	84 Feb
$2.50 preferred	50	--	48	48	135	46 Jan	48 Jan
Asbestos Corp	*	35¾	35	36	3,367	32⅝ Jan	36 Feb
Atlas Steels Ltd	*	28½	28	28½	462	25⅞ Jan	29¼ Feb
Bailey Selburn 5¾% pfd	25	--	24	24	340	24 Feb	24 Feb
Banque Canadian National	10	58¾	58¾	59½	710	57 Jan	61½ Jan
Bank of Montreal	10	55¼	54½	55¼	2,512	53 Feb	56 Jan
Bank of Nova Scotia	10	67½	67⅜	67¾	680	65¾ Jan	67¾ Feb
Rights		5.50	5.40	5.55	3,790	5.15 Jan	5.55 Feb
Banque Provinciale (Canada)	10	35½	35½	36¼	1,087	34½ Jan	37 Jan
Rights		4.70	4.65	4.95	5,690	4.15 Jan	5.15 Jan
Bathurst Power & Paper class A	*	--	51	51¾	80	47½ Jan	51¾ Feb
Class B	*	35	34¼	35	81	26½ Jan	35 Feb
Bell Telephone	25	42½	42⅜	43	9,628	41 Jan	43 Feb
Bowater 5% preferred	50	45	45	45	100	43½ Jan	45 Jan
5½% preferred	50	--	49½	49½	50	49½ Jan	50¼ Jan

For footnotes see page 44.

Digitized for FRASER
http://fraser.stlouisfed.org/

CANADIAN MARKETS

RANGE FOR WEEK ENDED FEBRUARY 13

Par	Low	High		Low		High	
Bowater Paper *	6⅜	6⅜	6¾	7,205	6 Jan	6¾ Feb	
Brazilian Traction Light & Power *	6¼	6⅛	6⅜	9,376	6 Jan	6⅜ Jan	
British American Bank Note Co *	--	48	48	25	45 Jan	48 Feb	
British American Oil common *	44¼	43	44½	8,298	39⅞ Jan	44½ Feb	
British Col Elec 4¾% cum red pfd 100	--	87	87	70	86½ Jan	88 Jan	
4½% preferred 50	--	41	41	25	40 Jan	41¾ Feb	
5% preferred 50	--	46½	47½	515	46 Jan	47½ Feb	
4¼% preferred 50	39½	38¾	39¾	295	38 Jan	39¾ Feb	
5½% preferred 50	--	a50	a50	5	49½ Jan	50 Jan	
British Columbia Forest Products *	15½	14½	15⅝	5,080	12⅜ Jan	15⅝ Feb	
British Columbia Power *	38	37½	38⅜	3,110	35½ Jan	40 Jan	
British Columbia Telephone 25	41¾	40½	41¾	3,605	40⅛ Jan	45 Jan	
Rights	1.95	1.60	1.95	9,427	1.50 Jan	1.95 Feb	
Brown Company 1	13⅝	13¼	13⅝	1,705	13¼ Feb	14⅞ Jan	
Bruck Mills Ltd class A *	10	9¾	10	775	9 Jan	10 Feb	
Class B *	a2.90	a2.50	a2.90	150	a-- ---	a-- ---	
Building Products	37½	37½	38	440	37½ Jan	39 Jan	
Bulolo Gold Dredging 5	--	4.20	4.20	200	4.00 Jan	4.25 Feb	
Calgary Power common *	87	87	88	2,913	79 Jan	89 Feb	
Preferred 100	--	100½	100½	505	99½ Jan	101 Feb	
Canada Cement common *	33	33	34⅝	3,633	32¼ Jan	35 Jan	
$1.30 preferred 25	28	28	28	521	26½ Jan	28½ Jan	
Canada Iron Foundries common 10	--	35½	36	270	35¼ Jan	37½ Jan	
4¼% preferred 100	100½	100	100½	175	98 Jan	100½ Feb	
Canada Malting common *	--	a72	a72	15	70⅛ Jan	72 Feb	
4½% preferred 26	25	25	25	24	25 Jan	25¼ Jan	
Canada Steamship common *	41	40½	42½	884	40½ Feb	43 Jan	
5% preferred 12.50	--	11¾	11¾	2,825	11 Jan	12¼ Jan	
Canadian Bank of Commerce 10	56½	55⅞	56¾	3,526	54 Jan	56¾ Feb	
Rights	4.90	4.75	4.90	7,560	4.40 Jan	4.85 Feb	
Canadian Breweries common *	38	36½	38½	4,571	35½ Jan	39½ Jan	
Canadian British Aluminum *	13½	13½	13½	415	12½ Jan	15 Jan	
Canadian Bronze common *	25	25	25	358	24¾ Feb	25 Jan	
Canadian Celanese common *	18¾	18¾	19	706	18¼ Jan	20 Jan	
$1.75 series 25	31	31	31	3	29½ Jan	32½ Jan	
Canadian Chem & Cellulose *	9	9	9⅛	900	8¾ Jan	9¾ Jan	
Canadian Converters class A pfd 20	--	3.25	3.25	100	3.25 Feb	3.25 Feb	
Canadian Cottons common *	10½	9¼	10½	4,400	9¼ Feb	10½ Feb	
6% preferred 20	11	10½	11¼	10,525	9½ Jan	11¼ Feb	
Canadian Fairbanks Morse *	32	27	33	1,875	25 Jan	33 Feb	
Preferred 100	--	108	108	65	108 Feb	108 Feb	
Canadian Husky 1	--	13	13¼	525	13 Feb	14¼ Jan	
Canadian Hydrocarbons *	--	a8	a8	50	7¾ Jan	8¾ Jan	
Canadian Industries common *	18⅛	17¾	18⅜	3,469	15½ Jan	20 Feb	
Preferred	22	22	22	2,785	78½ Jan	80 Jan	
Canadian International Power *	47¼	46¼	47¼	979	20⅞ Jan	24 Jan	
Canadian Locomotive *	14	14	14½	375	13¾ Jan	14½ Feb	
Canadian Oil Companies common *	29	29	29½	2,345	27½ Jan	29½ Feb	
1953 warrants	--	11¼	11¼	300	11¼ Feb	11¼ Feb	
Canadian Pacific Railway 25	29¾	29¼	30	4,258	28¼ Jan	30¼ Jan	
Canadian Petrofina Ltd preferred 10	--	13	13¼	591	13 Feb	14½ Jan	
Canadian Vickers *	23½	23¼	23½	660	22¾ Jan	23⅞ Jan	
Cockshutt Farm Equipment *	12⅞	12⅞	13	970	12⅛ Jan	14⅛ Jan	
Coghlin (B J) *	--	10½	10½	1,275	9⅞ Feb	15¼ Jan	
Combined Enterprises *	12¾	12	12¾	1,490	11 Jan	12¾ Feb	
Consolidated Mining & Smelting *	21¾	21⅝	22¼	4,799	20⅜ Jan	22⅝ Feb	
Consolidated Textile *	3.50	3.50	4.05	3,260	2.25 Jan	4.10 Feb	
Consumers Glass *	--	33¼	33½	235	33 Jan	34 Jan	
Corbys class A *	--	19½	19½	335	19 Jan	19½ Jan	
Class B *	--	a19	a19	200	18¼ Jan	18½ Jan	
Crown Zellerbach class A *	22¼	22¼	22¼	435	21 Jan	22¼ Feb	
Davis Leather Co Ltd *	--	a4.25	a4.25	25	4.00 Jan	4.25 Jan	
Distillers Seagrams 2	33¾	33⅝	34¼	3,825	32¾ Jan	34¾ Jan	
Dome Petroleum 2.50	--	11⅞	11⅞	200	11¾ Feb	13¼ Jan	
Dominion Bridge *	23¼	23	23½	5,550	21¾ Jan	24 Jan	
Dominion Coal 6% preferred 25	7¾	7¾	7¾	200	7½ Feb	8⅜ Jan	
Dominion Corsets *	22	21½	22	1,250	19¼ Jan	22 Feb	
Dominion Dairies common *	6½	6	6½	2,049	6 Feb	7 Jan	
Rights	30c	25c	50c	2,682	25c Jan	85c Jan	
5% preferred 35	--	a20	a20	14	a-- ---	a-- ---	
Dominion Foundries & Steel com *	44½	44	44½	460	41¾ Jan	44½ Feb	
Preferred 100	101⅛	101⅛	101⅛	70	101 Jan	101⅛ Jan	
Dominion Glass common *	90	88	90	250	88 Jan	92 Feb	
Dominion Steel & Coal *	--	21½	22	705	20 Jan	22⅞ Jan	
Dominion Stores Ltd *	89	87½	89¾	985	84¼ Jan	90½ Feb	
Dominion Tar & Chemical common *	15¼	15⅛	15½	12,626	14⅛ Jan	16⅛ Jan	
Redeemable preferred 23½	20	20	20	2,555	20 Jan	20⅛ Jan	
Dominion Textile common *	11⅜	11¼	11½	5,580	9¾ Jan	11½ Jan	
Donohue Bros Ltd 34⅓	--	18	19	685	15¼ Jan	19 Feb	
Dow Brewery *	--	40	40¼	135	40 Jan	40¼ Feb	
Du Pont (1956) common *	21	21	21⅜	243	19½ Jan	21½ Feb	
7½% preferred (1956) 50	--	a74	a74	15	79 Jan	80 Jan	
Dupuis Freres class A *	--	a8	a8	5	7½ Jan	7⅞ Jan	
Eddy Match *	27¾	27¾	28	200	27 Jan	28 Jan	
Electrolux Corp 1	a17	a17	a17⅛	365	14 Jan	18 Feb	
Enamel & Heating Prod class A *	--	5½	5½	155	5 Jan	5½ Jan	
Class B *	--	a1.30	a1.30	80	1.30 Jan	1.75 Feb	
Famous Players Canadian Corp *	23½	23⅜	23½	506	22½ Jan	24 Jan	
Ford Motor Co 5	52½	52½	52¾	715	51⅜ Jan	53½ Jan	
Foundation Co of Canada *	15⅛	15	15¼	1,895	14½ Jan	15⅝ Jan	
Fraser Cos Ltd common *	34¼	34¼	34½	3,375	32 Jan	34⅝ Feb	
French Petroleum pfd 10	--	8.05	8.55	725	8.05 Feb	8.95 Jan	
Gatineau Power common *	--	38¾	39	455	37¾ Jan	40 Jan	
5% preferred 100	--	101	101	56	100 an	103 Jan	
General Dynamics 1	58½	57½	58½	1,015	57½ Feb	63 Jan	
General Motors 1¼	--	a45	a45	50	47½ Jan	48¼ Jan	
General Steel Wares common *	14	13	14	725	11 Jan	14 Feb	
5% preferred 100	89	89	89	110	85 Feb	90 Jan	
Greater Winnipeg Gas Co voting trust *	9½	9½	9½	300	9½ Feb	9½ Feb	
Great Lakes Paper Co Ltd *	39½	39	39½	455	36 Jan	40 Jan	
Gypsum Lime & Alabastine *	43	42	43½	8,295	37½ Jan	45 Jan	
Home Oil class A *	20	19⅛	20¼	3,475	19⅛ Feb	21 Jan	
Class B *	18¾	18½	19	730	18½ Feb	20¾ Jan	
Howard Smith Paper common *	45	44	45	1,925	40 Jan	45 Feb	
$2.00 preferred 50	--	41	41	50	40 Jan	41 Jan	
Hudson Bay Mining *	62	61½	62	744	57¾ Jan	62⅜ Feb	
Imperial Investment class A *	11½	11½	11¾	3,080	11 Feb	12¾ Jan	
$1.40 preferred 25	--	23	23	165	21¾ Jan	23 Feb	
Imperial Oil Ltd *	45¼	44½	45¾	4,178	44¼ Jan	46⅝ Jan	
Imperial Tobacco of Canada com 5	14½	14	14½	2,906	13¼ Jan	14½ Feb	
Indus Accentance Corp common *	38¾	38	39	1,830	36½ Jan	39⅞ Jan	
$2.75 preferred 50	--	50½	50½	185	49½ Jan	50½ Feb	
$4.50 preferred 100	a92	a89	a92	101	90 Jan	91 Jan	
Inland Cement Preferred 10	18¼	18	18½	752	17¾ Jan	20½ Jan	
International Nickel of Canada com *	90¾	87⅞	90¾	2,173	83½ Jan	90¾ Feb	
International Paper common 7.50	116	114	117	378	113 Jan	117 Jan	
International Petroleum Co Ltd *	--	a39¾	a39¾	10	43½ Jan	43½ Jan	
International Utilities Corp 5	30	28¾	30	1,150	28¾ Feb	30⅞ Jan	
Interprovincial Pipe Lines 5	54½	53¼	54¾	3,015	49 Jan	55 Jan	
Iroquois Glass preferred 10	12¾	12¾	13	1,200	12 Jan	13¼ Jan	
Jamaica Public Service Ltd com *	24	22½	24½	2,575	20 Jan	24½ Feb	
Labatt Limited (John) *	29½	29¼	29½	605	28 Jan	29½ Feb	
Lake of the Woods Milling 7% pfd 100	--	121	121½	50	121 Feb	123 Jan	
Laura Secord Candy Shops 3	--	26½	28	205	24⅞ Jan	28½ Jan	
Lower St Lawrence Power	31	30½	31	250	29½ Jan	31 Feb	
MacKinnon Struct Steel common *	--	15	15	125	14 Jan	15 Feb	
MacMillan & Bloedel class B *	41¾	41½	42¼	880	36½ Jan	43 Feb	
Mailman Corp Ltd priority *	--	22	22	1,875	22 Feb	25 Jan	
5% preferred 100	--	85	85	475	85 Feb	85 Feb	
Massey-Ferguson common *	12¾	12½	13	28,215	10⅝ Jan	13⅜ Jan	
Preferred 100	125	122½	126	635	107 Jan	133 Jan	
Mersey Paper 5½% pfd 50	49	48	49	250	47½ Jan	49¼ Jan	
Mitchell (Robt) class A *	--	11	11	100	11 Feb	12 Jan	
Class B *	--	2.50	2.50	100	2.50 Feb	3.30 Jan	
Molson Breweries Ltd class A *	26	25¾	26⅜	1,878	22⅞ Jan	27 Jan	
Class B *	25¾	25½	26	2,508	22⅞ Jan	26¾ Jan	
Preferred 40	40½	40½	40½	580	40¼ Jan	40¾ Feb	
Montreal Locomotive *	18	18	18½	1,270	17¾ Jan	19⅛ Jan	
Montreal Trust 5	--	46	46	80	46 Jan	50 Jan	
Morgan & Co common *	--	28¾	28¾	55	27 Jan	28¾ Jan	
National Steel Car Corp common *	18	17¾	18	1,575	16 Jan	19 Feb	
National Trust Co Ltd 10	--	49½	49½	55	49½ Feb	49½ Feb	
Niagara Wire Weaving class B *	--	15¼	15¼	150	13 Jan	15¼ Feb	
Noranda Mines Ltd *	55⅛	55	56½	2,519	52¼ Jan	57½ Feb	
Ogilvie Flour Mills common *	41	40	43	1,380	40 Feb	44⅜ Jan	
Ontario Steel Products common *	25½	25½	26½	290	25¼ Jan	26¾ Jan	
Pacific Petroleums 1	16⅛	16⅛	16¾	3,012	16⅛ Feb	18⅜ Jan	
Page-Hersey Tubes *	34½	33⅝	35	1,169	31⅜ Jan	35 Feb	
Penmans common *	--	31½	31½	250	30¾ Jan	33 Jan	
Placer Development 1	--	10½	10½	500	10½ Jan	10¾ Jan	
Powell River Company *	39¼	39	39⅝	3,503	36½ Jan	39⅝ Feb	
Power Corp of Canada *	65	65	66½	1,670	61½ Jan	66½ Feb	
Premium Iron Ores 20c	5⅞	5⅜	5⅞	3,600	4¾ Jan	6¼ Jan	
Price Bros & Co Ltd common *	47	46¾	47¾	1,780	45¼ Jan	50¼ Jan	
4% preferred 100	--	a78	a83	20	88 Jan	88 Jan	
Provincial Transport common *	--	13	13¼	382	13 Feb	13½ Feb	
5% preferred 50	--	a41½	a41½	6	42 Jan	43 Jan	
Quebec Natural Gas 1	20	20	20½	1,066	20 Feb	22⅞ Jan	
Quebec Power *	39¾	39½	39¾	621	38 Jan	39¾ Feb	
Roe (A V) (Canada) common *	12¼	12⅛	12⅝	6,324	12 Jan	13⅝ Jan	
5¾% preferred 100	--	100	100	130	99½ Jan	100½ Feb	
Rolland Paper class A *	--	a27½	a27½	25	21 Jan	27½ Feb	
Royal Bank of Canada 10	78½	78	78¾	2,822	75¼ Jan	78¾ Feb	
Royalite Oil Co Ltd common *	11	10¾	11	420	10⅜ Feb	11¾ Jan	
Preferred 25	--	a22	a22	25	a-- ---	a-- ---	
St Lawrence Cement class A *	17½	17¼	17½	355	16½ Feb	17½ Jan	
St Lawrence Corp common *	18	17⅝	18¼	6,325	16½ Jan	18⅝ Feb	
5% preferred 100	98½	98½	98½	55	98 Jan	99 Feb	
Salada-Shirriff-Horsey common *	38	37	38	1,300	30½ Jan	38½ Feb	
Shawinigan Water & Power common *	32⅞	31½	32⅞	17,695	31¼ Jan	35 Jan	
Series A 4% preferred 50	42	41	42	310	40 Jan	43 Jan	
Sheraton Corp of America 50	--	18⅛	18¼	300	18⅛ Feb	18¼ Feb	
Sherwin Williams of Canada com *	--	51½	51½	120	46¾ Jan	52⅞ Feb	
7% preferred 100	--	a135	a135	5	132 Jan	136½ Feb	
Sicks' Breweries common *	--	35⅛	36	465	32½ Jan	36 Jan	
Voting trust certificates *	35	35	35	40	30¼ Jan	35⅛ Jan	
6% preferred 5	--	4.95	4.95	2,828	4.90 Jan	5.00 Jan	
Simpsons *	--	34¼	34¾	1,940	32¼ Jan	34⅝ Feb	
Southam Co *	--	70	70	60	65 Jan	70 Feb	
Southern Canada Power *	--	a57	a57	13	56 Jan	56 Jan	
Standard Structural Steel *	11½	10	11½	4,250	10 Feb	12 Feb	
Steel Co of Canada *	75	73½	75	2,834	68½ Jan	76 Jan	
Steinbergs class A 1	25	24½	25¼	5,995	23¼ Jan	25¼ Feb	
5¼% preferred 100	--	101½	102	85	101¼ Jan	102 Feb	
Texaco Canada Ltd *	70	69	70	1,296	65 Jan	70 Feb	
Toronto-Dominion Bank 10	55	53¼	55	505	51 Jan	55 Feb	
Trans Canada Pipeline *	27¾	27½	28½	3,111	27½ Feb	31 Jan	
Triad Oils *	6.00	5.45	6.00	3,225	4.70 Jan	6.00 Feb	
United Steel Corp *	11½	11½	12	1,135	10¾ Jan	12½ Jan	
Walker Gooderham & Worts *	35½	35½	36½	3,050	34 Jan	36½ Feb	
Webb & Knapp (Canada) Ltd 1	3.50	3.50	3.60	700	3.50 Feb	3.90 Jan	
Weston (Geo) class A *	39¾	39	40	1,210	34½ Jan	40¼ Feb	
Class B *	--	39	39¾	650	34½ Jan	39⅜ Feb	
6% preferred 100	--	105½	107	75	105½ Feb	107 Feb	
Zellers Limited common *	--	36½	37	100	36 Jan	39½ Jan	

Canadian Stock Exchange

Prices Shown Are Expressed in Canadian Dollars

STOCKS Par	Friday Last Sale Price	Week's Range of Prices Low	High	Sales for Week Shares	Range Since Jan. 1 Low		High	
Abitca Lumber & Timber *	51c	51c	52c	9,600	40c	Jan	60c	Jan
Anglo-Can Pulp & Paper Mills Ltd *	43	42	43	1,201	37½	Jan	43	Feb
Anglo-Nfld Development Co Ltd 5	7⅜	7⅜	7⅝	4,035	6¼	Jan	8⅛	Jan
Arcan Corp Ltd *	3.25	3.25	3.50	1,150	1.60	Jan	3.50	Feb
Belding-Corticelli Ltd common *	--	10⅛	10½	350	10⅛	Feb	10½	Feb
Canada & Dominion Sugar Co Ltd *	26	26	26½	490	25½	Jan	27	Jan
Canadian Dredge & Dock Co Ltd *	30¼	29¼	30½	1,850	25½	Jan	30½	Feb
Canadian Marconi Co 1	5¾	5¾	5⅞	605	5	Jan	6¼	Jan
Canadian Power & Paper Inv Ltd *	7½	7⅛	7½	940	6⅞	Jan	7½	Feb
Canadian Silk Products Corp class A *	--	2.00	2.00	45	1.00	Jan	2.00	Jan
Canadian Westinghouse Co Ltd *	51⅛	51⅛	51⅛	65	50½	Feb	52½	Jan
Catelli Food Products Ltd class B *	--	56	56	50	54	Feb	56	Jan
Consolidated Paper Corp Ltd *	43¼	43¼	44	3,535	41¾	Jan	45	Feb
Consumers Gas 10	36	35½	36½	900	34½	Jan	37	Jan
Crain Ltd (R L) new *	16	15⅜	16	9,680	13½	Jan	16	Feb
Dominion Engineering Works Ltd *	--	20	20	730	19	Jan	20	Jan
Dominion Oilcloth & Linoleum Co Ltd *	45½	45½	46	480	44	Jan	47	Jan
Fleet Mfg Ltd *	75c	75c	80c	1,000	65c	Jan	80c	Feb
Ford Motor Co of Can class A *	118½	118½	119	4,411	108	Jan	124	Feb
Foreign Power Sec Corp Ltd *	--	3.75	3.75	200	3.75	Feb	4.00	Jan
Horner Ltd (Frank W) class A *	--	18	18	150	18	Feb	19⅛	Jan
Hubbard Felt Co Ltd class A pfd *	--	a20½	a20½	25	20	Feb	20	Feb
International Paints (Canada) Ltd—								
6% cum pfd 20	22½	22½	22½	20	22½	Feb	22½	Feb
Investment Foundation Ltd common *	--	46	46	25	45	Jan	46	Jan
6% conv pfd 50	--	56	56	30	55½	Jan	56	Feb
Lambert (Alfred) Inc class A 1	12	11½	12	400	10½	Jan	12	Feb
Loblaw Groceterias Co Ltd—								
Class A common *	39½	39½	40	275	39½	Feb	40	Feb
Class B 2nd pfd *	41	40	41	1,075	40	Feb	41	Feb
Lowney Co Ltd (Walter M) *	30	29¾	30	125	29½	Feb	33	Jan
MacLaren Power & Paper Co *	a82	a82	a82	35	82	Feb	83	Jan
Maple Leaf Milling Co Ltd *	--	13½	13½	325	13½	Feb	13½	Feb
Melchers Distilleries Ltd 6% pfd 10	15	15	15¾	144	14¾	Jan	15⅞	Jan
Mexican Light & Pow Co Ltd com 13.50	--	a14	a14	21	14¼	Feb	14¼	Feb
Minnesota & Ontario Paper Co 5	--	35	35¼	1,240	33¼	Jan	35¼	Feb
Moore Corp Ltd common *	99¼	99	99¼	550	89½	Jan	99¼	Feb
Mount Royal Dairies Ltd *	--	7½	7¾	350	7½	Jan	7¾	Feb
Mount Royal Rice Mills Ltd *	23½	23½	24½	280	23½	Feb	25	Feb
Newfoundland Light & Power Co Ltd 10	51¼	50	51¼	559	46⅝	Jan	51¼	Feb
Northern Quebec Power Co Ltd com *	--	26	26	325	25½	Jan	26	Jan
Cum red sink fund 1st pfd 50	a50	a48½	a50	130	49	Jan	50	Jan
Pembina Pipe Lines Ltd common 1.25	--	11¼	11½	300	11⅛	Jan	11½	Feb
Power Corp of Canada 4½% 1st pfd 50	--	41	41½	445	72	Jan	74¼	Feb
6% non cum part 2nd pfd 50	--	74¼	74¼	25	72	Jan	75	Jan
Premier Steel Mills Ltd *	4.80	4.75	4.80	1,240	4.50	Jan	4.90	Jan
Quebec Telephone Corp common 5	--	29	29	35	27¼	Jan	29½	Feb
Warrants	--	11¾	11¾	410	11⅜	Feb	12	Jan
Reitmans (Canada) Ltd *	--	24	24	250	22	Jan	24	Jan
St Maurice Gas Inc 1	1.10	1.10	1.15	5,900	90c	Jan	1.20	Jan
Sangamo Co Ltd *	12	12	12	200	12	Feb	12	Feb
Shop & Save (1957) Ltd *	19¾	19	19¾	1,425	18	Jan	20	Jan
Texaco Canada Ltd *	--	90	90	2	90	Feb	90½	Feb
Traders Finance Corp class A *	41½	40¼	41½	2,455	39¼	Feb	44	Jan
5% cum red pfd 40	--	39¼	39¼	50	38½	Feb	42	Jan
Trans-Canada Corp Fund 10	--	24	25	1,080	20	Jan	25	Feb
Trans Mountain Oil Pipe Line Co *	12¾	12¼	12¾	1,936	12¼	Jan	13⅞	Jan
Union Gas of Canada Ltd *	--	16⅞	17⅛	1,225	15¾	Jan	17⅜	Feb
Waterman Pen Co Ltd (L E) *	5¾	5¾	5¾	790	5¾	Jan	7	Jan
Windsor Hotel Ltd *	--	60	60	43	52	Jan	60	Feb
Woods Mfg Co Ltd *	40	40	40	50	39	Feb	40	Feb
Mining and Oil Stocks—								
Advocate Mines Ltd 1	3.50	3.50	3.55	2,900	3.30	Jan	3.60	Feb
Algom Uranium Mines Ltd 1	--	14	14¾	420	14	Feb	16¾	Jan
Voting trust 1	4.25	4.25	4.25	500	4.25	Feb	5.60	Jan
Warrants	--	3.20	3.25	3,500	3.20	Feb	5.60	Jan
Alscope Exploration Ltd *	28c	27c	30c	31,100	19c	Jan	30c	Feb
Alta Mines Ltd 1	14c	14c	15c	5,000	10½c	Jan	18c	Jan
Ameranium Mines Ltd 1	5½c	4½c	5½c	21,500	4c	Jan	5½c	Feb
Anacon Lead Mines Ltd 20c	1.02	1.02	1.13	9,000	72c	Jan	1.15	Jan
Anthonian Mining Corp Ltd 1	--	9½c	10c	4,000	8½c	Jan	12c	Jan
Arno Mines Ltd *	4½c	4½c	4½c	500	4½c	Feb	4½c	Feb
Atlas Sulphur & Iron Co Ltd 1	--	5c	7c	10,000	4½c	Jan	7c	Feb
Augustus Exploration Ltd 1	80c	69c	85c	39,272	56c	Jan	85c	Feb
Aull Metal Mines Ltd *	9c	9c	10½c	16,600	9c	Feb	13c	Jan
Aumaque Gold Mines Ltd 1	--	13c	13c	1,000	12c	Jan	13c	Feb

For footnotes see page 44.

Digitized for FRASER
http://fraser.stlouisfed.org/

CANADIAN MARKETS

RANGE FOR WEEK ENDED FEBRUARY 13

	Par	Low	High		Low	High
Bailey Selburn Oil & Gas Ltd cl A	1	9.75	10	1,200	9.90 Jan	10⅝ Jan
Baker Talc Ltd	1	26c	25c	28c	10,200	25c Feb	33c Jan
Barnat Mines Ltd	1	—	1.70	1.70	200	1.70 Feb	1.70 Feb
Bateman Bay Mining Co	1	74c	68c	79c	247,800	46c Jan	79c Feb
Beatrice Red Lake Gold Mines Ltd	1	9½c	7c	10c	280,000	4½c Feb	10c Feb
Bellechasse Mining Corp Ltd	1	75c	63c	84c	280,650	42c Jan	84c Feb
Belle-Chibougamau Mines Ltd	1	9c	9c	10c	5,000	6c Jan	11c Feb
Bonnyville Oil & Refining Corp	1	53c	47c	54c	114,100	33c Jan	60c Jan
Bornite Copper Corp	1	11c	11c	12c	5,500	7½c Jan	15c Jan
Burnt Hill Tungsten Mines Ltd	1	19c	14c	19c	23,200	10½c Jan	19c Feb
Calgary & Edmonton Corp Ltd	*	—	32½	32⅞	350	28⅞ Jan	34 Jan
Calumet Uranium Mines Ltd	1	—	6c	6c	1,050	5½c Jan	6c Jan
Campbell Chibougamau Mines Ltd	1	—	8.25	8.25	200	7.35 Jan	8.90 Jan
Canadian Homestead Oils Ltd	10c	1.80	1.70	1.85	12,500	1.65 Feb	1.86 Jan
Canalask Nickel Mines Ltd	1	8½c	8½c	9c	4,600	6c Jan	9c Jan
Can-Met Explorations Ltd	1	84c	84c	84c	500	84c Feb	88c Jan
Canorama Explorations Ltd	1	16c	14c	16c	44,600	14c Feb	23c Jan
Canuba Mines Ltd	1	10c	10c	11c	23,500	8c Jan	11c Jan
Capital Lithium Mines Ltd	1	13c	11c	13c	13,200	8c Jan	13c Feb
Cartier Quebec Explorations Limited	1	26½c	26c	27c	10,060	21c Jan	28c Feb
Cassiar Asbestos Corp Ltd	*	11	10⅞	11	1,700	9.75 Jan	11¼ Jan
Central-Del Rio Oils Ltd	*	8.25	8.15	8.35	1,425	8.15 Feb	9.15 Jan
Central Manitoba Mines Ltd	1	—	8c	8c	2,000	7c Feb	9½c Jan
Chibougamau Jaculet Ltd	75c	—	70c	70c	500	65c Jan	74c Jan
Chipman Lake Mines Ltd	1	9½c	9½c	9½c	1,500	7c Jan	11½c Feb
Cleveland Copper Corp	1	20c	15c	20c	205,100	12c Jan	20c Feb
Cochenor Willans Gold Mines Ltd	1	—	3.80	3.80	300	3.80 Feb	4.05 Jan
Compagnie Miniere L'Ungava	1.50	—	10c	13c	4,500	10c Feb	16c Jan
Consol Bi-Ore Mines Ltd	1	—	9½c	11c	2,500	6c Jan	10c Jan
Consol Central Cadillac Mines Ltd	1	—	6½c	7c	4,580	6c Jan	7½c Feb
Consolidated Denison Mines Ltd	1	14	12¾	14	3,265	12⅝ Jan	14⅛ Jan
Consolidated Halliwell Ltd	1	—	88c	88c	5,000	62c Jan	95c Feb
Consolidated Monpas Mines Ltd	1	7½c	7½c	8½c	6,500	8c Jan	8½c Feb
Copper Rand Chib Mines Ltd	1	—	2.13	2.13	400	2.13 Feb	2.27 Feb
Cournor Mining Co Ltd	1	—	9c	10c	7,000	8½c Jan	10c Jan
Dalhousie Oil Co Ltd	*	—	20c	20c	4,000	20c Feb	20c Feb
Dolsan Mines Ltd	1	—	8½c	9c	5,500	6c Jan	9½c Jan
Dome Mines Ltd	*	—	18	18	255	17¾ Jan	19 Jan
Duvan Copper Co Ltd	1	—	22c	24c	500	21c Jan	25c Jan
East Sullivan Mines Ltd	1	—	2.20	2.22	325	2.05 Jan	2.40 Feb
Elder Mines Ltd	1	—	1.24	1.24	1,000	1.07 Jan	1.24 Feb
Empire Oil & Minerals Inc	1	—	9c	9c	2,500	8½c Feb	10½c Jan
Fab Metal Mines Ltd	1	13½c	13½c	13½c	2,600	13c Jan	15c Jan
Falconbridge Nickel Mines Ltd	*	28	27¾	28	880	27¾ Feb	29 Jan
Fano Mining & Exploration Inc	1	7c	6c	8c	11,000	6c Feb	9½c Jan
Fontana Mines (1945) Ltd	1	5c	4½c	6c	9,500	4c Jan	6c Jan
Frobisher Ltd	*	—	2.00	2.00	1,000	1.95 Feb	2.00 Feb
Fundy Bay Copper Mines Ltd	1	10c	8c	10c	42,000	5c Jan	10c Feb
Futurity Oils Ltd	*	77c	75c	80c	5,000	70c Jan	93c Jan
Gaspe Oil Ventures Ltd	1	6½c	3c	6½c	4,700	3c Feb	9½c Jan
Glacier Mining Ltd	1	49c	49c	49c	500	35c Feb	49c Feb
Golden Age Mines Ltd	*	65c	65c	69c	9,800	60c Jan	80c Jan
Gunnar Mines Ltd	1	18½	17¾	18½	1,267	17⅞ Jan	18⅞ Jan
Warrants	*	—	6.80	6.80	100	6.60 Jan	7.25 Jan
Haitian Copper Corp Ltd	1	—	6½c	7c	148,000	4c Jan	7½c Jan
Hillcrest Collieries Ltd	*	—	2.40	2.40	252	2.40 Feb	2.50 Feb
Hollinger Consol Gold Mines Ltd	5	31¾	31¼	31¾	1,820	30⅝ Jan	33⅜ Jan
International Ceramic Mining Ltd	1	24c	20c	26c	31,600	15c Jan	26c Feb
Iso Uranium Mines	1	60c	52c	62c	125,300	42c Jan	62c Feb
Joliet-Quebec Mines Ltd	1	39c	35c	43c	8,500	28c Jan	43c Feb
Kerr-Addison Gold Mines Ltd	1	20	19¾	20	310	19½ Jan	20½ Jan
Kirkland Minerals Corp Ltd	1	67c	65c	67c	6,500	65c Feb	84c Feb
Kontiki Lead & Zinc Mines Ltd	1	9c	9c	10c	7,000	6½c Jan	10c Feb
Labrador Min & Explor Co Ltd	1	—	28¼	28¼	50	26 Jan	30 Jan
Lake Dufault Mines Ltd	1	—	1.20	1.20	500	1.20 Feb	1.20 Feb
Lingside Copper Mining Co Ltd	1	5½c	5c	5½c	12,000	5c Jan	7c Jan
Lithium Corp of Canada Ltd	*	—	8½c	8½c	1,000	8½c Feb	10c Jan
Louvicourt Goldfield Corp	1	—	10c	10c	3,000	9½c Feb	12c Feb
Marpic Exploration Ltd	1	19c	17½c	19c	64,500	15c Jan	19c Feb
McIntyre-Porcupine Mines Ltd	5	93	93	93	75	90½ Jan	94 Jan
Merrill Island Mining Ltd	5	1.03	1.03	1.12	4,700	99c Jan	1.15 Jan
Mid-Chibougamau Mines Ltd	1	47c	47c	55c	14,800	46c Jan	55c Jan
Molybdenite Corp of Canada Ltd	1	1.06	1.06	1.20	8,900	85c Jan	1.72 Jan
Monpre Mining Co Ltd	1	—	15c	17c	8,000	13c Jan	20c Jan
Montgary Explorations Ltd	1	69c	68c	70c	14,600	65c Jan	75c Jan
New Formaque Mines Ltd	1	18½c	16c	19c	206,500	7c Jan	20c Feb
New Hosco Mines Limited	1	1.28	1.28	1.36	7,300	1.05 Jan	1.49 Jan
New Jack Lake Uranium Mines Ltd	1	—	7c	7c	1,000	5c Jan	8c Jan
New Pacific Coal & Oils Ltd	20c	—	86c	90c	2,750	86c Feb	1.02 Jan
New Santiago Mines Ltd	50c	—	7½c	8½c	17,500	7½c Jan	9c Jan
New Spring Coulee Oil & Minerals Ltd	*	7c	7c	8c	17,500	5c Jan	9c Jan
New Vinray Mines Ltd	1	6c	5c	6c	7,400	5c Jan	6c Jan
New West Amulet Mines Ltd	1	72c	66c	73c	104,849	46c Jan	73c Feb
Nocana Mines Ltd	1	—	8c	8c	500	6c Jan	10½c Feb
Normetal Mining Corp Ltd	*	—	3.75	3.75	200	3.40 Jan	3.75 Feb
Norsyncomaque Mining Ltd	1	17c	17c	17c	5,000	16c Jan	18½c Jan
North American Asbestos Corp	1	14½c	13c	16c	3,650	11c Jan	16c Feb
North American Rare Metals Ltd	1	65c	53c	65c	9,100	45c Jan	54c Jan
Northspan Uranium Mines Ltd	1	—	2.00	2.00	500	1.90 Feb	2.30 Jan
Obalski (1945) Ltd	1	—	14c	16½c	32,800	14c Jan	20c Jan
Okalta Oils Ltd	90c	1.28	1.22	1.30	3,100	1.23 Feb	1.32 Jan
Opemisca Explorers Ltd	1	21c	19c	21c	4,800	17c Jan	22c Jan
Opemiska Copper Mines (Quebec) Ltd	1	9.65	9.65	9.95	11,600	9.25 Jan	10½ Feb
Orchan Uranium Mines Ltd	1	1.36	1.30	1.39	186,200	1.01 Jan	1.41 Jan
Partridge Canadian Exploration Ltd	1	21c	21c	21c	17,000	21c Jan	23c Jan
Paudash Lake Uranium Mines Ltd	1	—	42c	45c	6,200	41c Jan	49c Jan
Pennbec Mining Corp	2	47c	47c	51c	23,100	30c Jan	64c Jan
Pitt Gold Mining Co Ltd	1	—	4c	5c	2,500	4c Feb	6½c Jan
Porcupine Prime Mines Ltd	1	8c	8c	10c	68,000	8c Feb	12c Feb
Portage Island (Chib) Mines Ltd	1	74c	73c	93c	142,925	73c Feb	1.24 Jan
Warrants		25c	25c	37½c	5,000	25c Feb	50c Jan
Provo Gas Producers Ltd	*	—	3,00	3,05	600	2.99 Jan	3.30 Jan
Quebec Ascot Copper Corp Ltd	1	—	56c	60c	11,000	56c Feb	60c Feb
Quebec Chibougamau Goldfields Ltd	1	—	55c	57c	1,000	50c Jan	63c Jan
Quebec Cobalt & Exploration Ltd	1	1.95	1.81	1.95	3,800	1.81 Feb	2.30 Jan
Quebec Copper Corp Co Ltd	1	—	31c	31c	1,000	27c Jan	34c Feb
Quebec Labrador Development Co Ltd	1	—	6½c	7c	12,000	6c Jan	7c Jan
Quebec Lithium Corp	1	4.40	4.40	4.45	1,100	4.30 Jan	4.50 Jan
Quebec Oil Development Ltd	1	—	4c	5c	11,700	4c Feb	5c Jan
Quebec Smelting Refining Ltd	1	25c	23c	27c	12,600	22c Jan	30c Jan
Quemont Mining Corp Ltd	*	—	13½	13½	100	12¼ Jan	13½ Feb
Radiore Uranium Mines Ltd	1	—	74c	74c	1,000	64c Feb	74c Feb
Red Crest Gold Mines	*	5c	5c	5½c	5,550	2c Jan	6c Jan
St Lawrence River Mines Ltd	1	3.50	3.25	3.65	12,720	3.25 Feb	3.65 Feb
Sherritt-Gordon Mines Ltd	1	—	4.10	4.20	500	4.00 Jan	4.50 Jan
Siscalta Oils Ltd	2	—	1.00	1.00	500	1.00 Jan	1.20 Jan
Sisco Gold Mines Ltd	1	72c	70c	72c	1,500	70c Jan	72c Feb
South Dufault Mines Ltd	1	—	7½c	7½c	1,500	6c Jan	8½c Jan
Stadacona Mines (1944) Ltd	*	—	11c	12c	7,000	11c Jan	17c Jan
Standard Gold Mines Ltd	1	10c	10c	12½c	4,200	9c Jan	13½c Feb
Steep Rock Iron Mines Ltd	1	14⅞	14½	14⅞	2,705	13 Jan	15¼ Jan
Sullivan Cons Mines Ltd	1	—	2.15	2.15	100	2.05 Jan	2.25 Jan
Tache Lake Mines Ltd	1	20c	20c	22½c	39,650	18c Jan	25c Jan
Tazin Mines Ltd	*	22c	20c	22c	39,000	18½c Jan	22c Jan
Tib Exploration Ltd	1	28c	23c	28c	175,000	19½c Jan	28c Feb
Titan Petroleum Corp	1	86c	85c	94c	231,664	74c Jan	94c Feb
Trebor Mines Ltd	1	7½c	7c	8c	9,500	6c Jan	9c Jan
United Asbestos Corp Ltd	1	—	6	6	300	6.00 Feb	6.60 Jan
United Oils Ltd	*	—	2.47	2.50	1,600	2.42 Jan	2.59 Jan
Valor Lithium Mines Ltd	1	—	7½c	8c	4,700	6c Jan	8c Jan
Vanguard Explorations Ltd	1	—	19c	21c	4,500	16c Jan	21c Feb
Virginia Mining Corp	1	26c	23c	27c	20,300	15c Jan	27c Feb
Weedon Pyrite & Copper Corp Ltd	1	—	21c	22c	2,000	21c Jan	25c Jan
Wendell Mineral Products Ltd	1	—	3½c	4c	9,000	3c Jan	4c Feb
Westburne Oil Co Ltd	*	—	85c	85c	400	85c Feb	92c Jan
West Canadian Oil & Gas Ltd	1.25	2.20	2.10	2.20	4,500	2.10 Feb	2.28 Jan
Westville Mines Ltd	1	12c	8½c	12c	64,700	7c Jan	12c Feb

For footnotes see page 44.

Toronto Stock Exchange

Prices Shown Are Expressed in Canadian Dollars

STOCKS	Par	Friday Last Sale Price	Week's Range of Prices Low	High	Sales for Week Shares	Range Since Jan. 1 Low	High
Abitibi Power & Paper common	*	38¾	38	39½	5,350	36¾ Jan	40 Feb
Preferred	10	—	23¼	23¼	355	23¼ Jan	23¾ Jan
Acadia Atlantic Sugar common	*	—	11	11¼	520	10¾ Feb	11¾ Feb
Class A	*	21½	21½	22	535	20 Jan	21⅞ Feb
Acadia Uranium Mines	1	7½c	7½c	7½c	8,500	7c Jan	8½c Feb
Acme Gas & Oil	*	—	21c	22c	6,000	13c Jan	29c Jan
Advocate Mines Ltd	1	3.55	3.50	3.60	35,000	3.15 Jan	3.65 Feb
Agnew Surpass Shoe common	*	15¼	15	15¼	605	12½ Jan	15¼ Feb
Agnico Mines	1	56c	55c	56c	6,400	52c Jan	59c Jan
Ajax Petroleums	50c	90c	90c	94c	5,400	68c Jan	1.02 Jan
Akaitcho Yellowknife Gold	1	47c	45½c	47c	9,200	45c Jan	53c Jan
Alba Explorations	1	12c	10c	13c	81,625	9c Jan	15c Jan
Alberta Distillers common	*	3.50	3.05	3.75	88,235	2.70 Jan	3.75 Feb
Voting trust	*	2.70	2.50	2.80	39,801	2.00 Jan	2.80 Feb
Alberta Gas Trunk	5	24	23½	24½	23,573	21⅜ Jan	24½ Feb
Alberta Pacific Cons Oils	*	48c	48c	50c	6,740	43c Jan	54c Feb
Algom Uranium common	1	15⅛	14	15⅜	35,670	14 Feb	16¾ Jan
5% debentures	100	—	99½	99½	50	99¼ Jan	99¾ Jan
Warrants		4.20	2.80	4.30	56,480	2.80 Feb	5.70 Jan
Algoma Central voting trust	10	19¼	19¼	20¼	649	19¼ Feb	21½ Jan
Algoma Steel	*	37½	37	38⅛	4,475	35¾ Jan	39⅛ Jan
Allied Roxana Mines	*	—	34c	35c	2,100	34c Feb	39⅛c Jan
Aluminium Ltd	*	28⅜	28	29¾	18,662	28 Feb	32 Jan
Aluminum Co 4% preferred	25	—	22	22	1,525	21 Jan	22 Feb
4½% preferred	50	44	43¾	44	1,004	43 Jan	44 Jan
Amalgamated Larder Mines	1	31½c	26c	34c	42,904	24c Jan	39c Jan
Amalgamated Rare Earth	1	16c	15c	16c	22,083	15c Jan	18c Feb
American Leduc Petroleums Ltd	*	20c	19c	20c	24,200	16c Jan	25c Jan
American Nepheline	50c	85c	82c	87c	5,900	67c Jan	89c Jan
Anacon Lead Mines	20c	1.05	1.02	1.14	36,632	67c Jan	1.18 Feb
Analogue Controls	1c	7¼c	7c	8½c	2,460	6c Jan	9⅜c Jan
Anchor Petroleums	1	20c	20c	22c	66,700	19c Jan	23c Jan
Anglo American Explor	4.75	9.80	9.80	10½	375	9.00 Jan	10¾ Feb
Anglo Canadian Pulp & Paper pfd	50	52	52	52	195	50¾ Jan	53 Feb
Anglo Huronian	*	13½	13½	14	1,986	12½ Jan	14 Feb
Anglo Rouyn Mines	1	—	30c	30c	5,950	26c Jan	32c Jan
Ansil Mines	1	50c	44c	50c	56,184	34c Jan	52c Jan
Anthes Imperial	*	42	41	43	655	36 Jan	45 Jan
Class B 1st preferred	100	96	96	96	295	96 Feb	97½ Jan
Apex Cons Resources	*	5½c	5c	5½c	24,612	4c Jan	7c Jan
Arcadia Nickel	1	20c	20c	21c	10,500	18c Jan	23c Jan
Arcan Corporation	*	3.40	2.70	3.40	66,675	1.50 Jan	3.40 Feb
Area Mines	1	1.15	1.14	1.20	16,000	99c Jan	1.22 Jan
Argus Corp common	*	37	37	38	4,751	32 Jan	38 Feb
$2½ preferred	50	48	47	48	385	46 Jan	48 Feb
$2.40 preferred	50	82	81⅞	83	1,479	69 Jan	84½ Feb
Arjon Gold Mines	*	14c	13c	15c	16,800	13c Jan	15c Jan
Asamera Oil	40c	2.05	1.95	2.08	93,853	1.64 Jan	2.08 Feb
Ashdown Hardware class B	10	—	14	14⅛	430	14 Jan	11⅛ Feb
Ash Temple common	*	—	5	5	125	4.85 Jan	5.00 Jan
Class B	100	—	9½	9½	50	9½ Feb	9½ Feb
Associated Artists warrants		—	5.00	5.00	100	4.75 Jan	5.00 Feb
Atlantic Acceptance preferred	20	—	16	16	200	15 Jan	16 Feb
Atlas Steels	*	28⅜	28	29	2,967	25⅞ Jan	29¼ Feb
Atlas Yellowknife Mines	1	—	10c	11c	33,000	10c Jan	15c Jan
Atlin-Ruffner Mines	1	20c	18c	20c	108,200	18c Jan	22c Jan
Aubelle Mines	1	6½c	6½c	7c	7,100	5½c Jan	8c Feb
Aumacho River Mines	1	16c	15c	16½c	17,500	15c Jan	20c Jan
Aumaque Gold Mines	1	13½c	12c	14c	17,800	11c Jan	16c Feb
Aunor Gold Mines	1	—	2.74	2.80	3,350	2.65 Jan	2.85 Jan
Auto Electric common	*	19	19	19½	520	18¾ Feb	19½ Feb
Auto Fabric Prods class A	*	7	6	7	370	6 Feb	8 Jan
Class B	*	—	2.25	2.25	200	2.25 Feb	2.75 Jan
Avillabona Mines	1	—	7c	7c	1,100	5c Jan	8c Jan
Bailey Selburn Oil & Gas class A	1	9.90	9.50	10	5,070	9.40 Jan	10⅞ Jan
5% preferred	25	25	25	25⅛	1,655	22½ Jan	25⅛ Feb
5¾% preferred	25	24	23¾	24	1,515	22¼ Jan	24 Feb
Banff Oils	50c	1.80	1.76	1.85	6,220	1.76 Jan	2.00 Jan
Bankeno Mines	1	22c	22c	22c	4,600	18½c Jan	25c Feb
Bankfield Consol Mines	1	—	9c	9c	5,666	8c Jan	10c Feb
Bank of Montreal	10	55	54⅜	55¼	4,278	52¾ Feb	56 Jan
Bank of Nova Scotia	10	67½	67	67⅝	3,132	65⅞ Jan	67⅝ Feb
Rights		5.50	5.40	5.60	13,530	5.15 Jan	5.60 Feb
Barnat Mines	1	1.80	1.63	1.85	201,850	1.40 Jan	1.85 Feb
Barvue Mines	1	—	13c	13½c	1,150	10c Jan	14c Jan
Barymin Exploration Ltd	1	65c	65c	67c	5,150	65c Jan	72c Jan
Basco Oil & Gas	*	72c	65c	72c	62,900	65c Feb	77c Jan
Base Metals Mining	*	23c	21c	23c	15,500	17c Jan	26c Jan
Baska Uranium Mines	*	17c	17c	18c	16,900	14c Jan	19c Jan
Bata Petroleums Ltd	*	6½c	6½c	7c	6,500	6c Jan	7c Jan
Bathurst Power & Paper class A	*	51	51	52	385	47¾ Jan	52 Feb
Class B	*	35	34⅜	35	175	26½ Jan	36 Feb
Beattie Duquesne	1	24c	22c	24c	11,700	19½c Jan	26c Jan
Beatty Bros	*	6¾	6⅝	6¾	275	6¼ Feb	7 Jan
Beaver Lodge Uranium	*	—	17c	17c	5,000	17c Feb	20c Jan
Beaver Lumber Co common	*	28	28	29	195	28 Feb	30 Jan
Belcher Mining Corp	1	—	1.08	1.15	54,980	90c Jan	1.30 Jan
Belleterre Quebec Mines	1	—	1.56	1.76	500	1.53 Jan	1.75 Jan
Bell Telephone	25	42½	42⅜	42⅞	13,011	41⅜ Jan	42⅞ Feb
Bethlehem Copper Corp	50c	1.28	1.03	1.29	51,308	90c Jan	1.29 Feb
Bevcon Mines	1	16½c	16½c	18c	42,841	15c Jan	18c Jan
Rights		1c	¾c	1c	82,250	¾c Feb	1c Feb
Bibis Yukon Mines	1	15c	14c	17c	100,000	10½c Jan	18½c Jan
Bicroft Uranium Mines	1	94c	91c	1.00	44,053	91c Feb	1.10 Jan
Warrants		3½c	3c	4c	12,400	3c Feb	10c Jan
Bidcop Mines Ltd	1	16½c	15½c	18½c	33,000	12c Jan	19c Jan
Biltmore Hats class A pfd	*	—	13	13	100	12¾ Jan	13⅞ Jan
Black Bay Uranium	*	17c	16½c	20c	11,200	16½c Feb	24c Jan
Bonville Gold Mines	1	6½c	6½c	7c	11,000	6c Jan	8c Jan
Bordulac Mines	1	—	8c	8½c	4,000	8c Jan	16c Jan
Bouzan Mines Ltd	1	57c	56c	64c	17,700	53c Jan	66c Jan
Bowater Corp 5% pfd	50	45	44½	45	605	43¼ Jan	45 Jan
5½% preferred	50	50½	49⅞	50½	240	44¼ Jan	50½ Feb
Bowater Paper	1	6½	6⅞	6⅞	3,057	6 Jan	6¾ Feb
Bowes Company	*	—	19½	19½	100	19½ Feb	19½ Feb
Boymar Gold Mines	1	14c	11c	14½c	866,766	8c Jan	14½c Feb
Bralorne Mines	*	7.70	7.50	7.75	6,075	7.05 Jan	7.95 Jan
Brazilian Traction common	*	6⅜	6⅛	6⅜	17,945	6 Feb	6⅜ Feb
Bridge Tank common	*	22½	22½	23⅞	280	21¾ Jan	25 Jan
Warrants		—	12½	12½	251	11 Jan	12⅞ Jan
Bright (T G)	*	—	39	45	272	39 Feb	50 Jan
Preferred	23	—	20⅛	20⅛	122	20⅛ Feb	20⅛ Feb
Britalta Petroleum	1	2.97	2.80	2.97	23,410	2.71 Jan	3.20 Jan
British American Oil	*	44	43	44½	23,220	39¾ Jan	44½ Feb
British Columbia Electric—							
4% preferred	100	75	75	75½	250	75 Feb	76 Jan
4¼% preferred	50	39¾	39	39¾	375	38 Jan	39¾ Feb
4½% preferred	50	41⅞	41⅛	41⅞	160	40½ Jan	41⅞ Feb
4¾% preferred	100	87½	87½	87½	79	86¼ Jan	88 Feb
5% preferred	50	47	46¾	47½	675	46 Jan	47½ Feb
5½% preferred	50	50	50	50½	585	49½ Jan	50½ Feb
British Columbia Forest Products	*	15¾	14⅜	15¾	12,670	12½ Jan	15¾ Feb
British Columbia Packers class A	*	15	14¾	15	397	14¾ Feb	17¼ Jan
Class B	*	14⅞	14¾	14⅞	615	14¾ Feb	17⅜ Feb
British Columbia Power	*	38¼	37½	38½	4,395	35½ Jan	40 Jan
British Columbia Telephone	25	41¾	40½	41¾	8,010	40 Jan	44⅜ Jan
Rights		1.90	1.55	1.90	23,761	1.50 Jan	2.00 Jan
Broulan Reef Mines	1	54c	50c	54c	15,600	50c Feb	59c Jan
Bruck Mills class A	*	10	10	10	200	8¼ Jan	10 Jan
Class B	*	3.00	3.00	3.00	100	2.20 Jan	3.00 Feb
Brunhurst Mines	1	6c	6c	6c	2,000	5c Jan	8c Jan
Brunsman Mines	1	7c	7c	7c	8,625	6½c Jan	9c Jan
Brunswick Mining & Smelting	1	3.20	3.15	3.60	3,550	3.15 Feb	3.65 Jan
Buffadison Gold	1	16c	13c	17c	118,700	11c Jan	22c Jan
Buffalo Ankerite	1	1.69	1.66	1.85	19,350	1.30 Jan	1.85 Feb
Buffalo Red Lake	1	8c	7½c	8c	30,100	6½c Jan	9c Jan

Digitized for FRASER
http://fraser.stlouisfed.org/

CANADIAN MARKETS

RANGE FOR WEEK ENDED FEBRUARY 13

	Par		Low	High		Low		High	
Building Products	*	38	37¾	38	670	37¼	Feb	39	Jan
Bullochs Ltd class A	*	—	6	6	175	6	Feb	6½	Feb
Class B	*	6	5½	6	230	5½	Feb	6	Feb
Bunker Hill Ext	*	10c	9½c	10c	3,500	6½c	Jan	16c	Jan
Burlington	*	—	17¼	18	650	16¾	Jan	19	Jan
Burns	*	13	12¾	13	1,430	12½	Jan	13	Jan
Cable Mines Oils	1	22½c	21½c	23½c	21,999	17½c	Jan	26½c	Feb
Cadamet Mines	1	26½c	26c	29c	9,925	26c	Feb	36c	Jan
Calalta Petroleum	25c	1.08	1.05	1.13	37,300	77c	Jan	1.27	Feb
Calgary & Edmonton	*	32¾	32¼	33¾	2,800	28⅞	Jan	35	Jan
Calgary Power common	*	87½	87	88	915	78½	Jan	89	Feb
Calvan Consol Oil	1	—	4.00	4.00	300	3.85	Jan	4.60	Jan
Campbell Chibougamau	1	8.50	8.05	8.50	5,180	6.95	Jan	9.00	Feb
Campbell Red Lake	1	—	11c	11½c	2,075	10¾c	Jan	12c	Jan
Canada Cement common	*	33	33	34½	2,465	32	Jan	35	Feb
Canada Crushed Cut Stone	*	—	13½	13½	240	12½	Jan	14	Jan
Canada Iron Foundries common	10	—	36	36¾	360	35	Jan	37½	Jan
4¼% preferred	100	100½	100¼	100½	70	97	Jan	100½	Feb
Canada Life Associates	10	216	215½	216	160	205	Jan	216	Jan
Canada Malting common	*	74	74	74½	175	69½	Jan	74½	Feb
Preferred	26	25	25	25⅛	165	25	Jan	25½	Jan
Canada Oil Lands	*	2.00	2.00	2.05	2,900	1.80	Jan	2.35	Jan
Warrants		—	92c	95c	200	75c	Jan	1.00	Jan
Canada Packers class A	*	—	53	53	85	53	Jan	57	Jan
Class B	*	51	50	51½	225	50	Jan	54	Jan
Canada Permanent Mtge	10	65	62⅛	65	220	58	Jan	65	Feb
Canada Safeway Ltd preferred	100	—	89	90	90	89	Feb	90	Jan
Canada Southern Oils warrants		70c	65c	70c	2,700	60c	Jan	85c	Jan
Canada Southern Petroleum	1	3.40	3.30	3.60	2,313	3.10	Feb	3.60	Jan
Canada Steamship Lines common	*	—	40½	41	260	40	Jan	42½	Jan
Preferred	12.50	—	11¾	11¾	100	11½	Jan	12¼	Jan
Canada Wire class B	*	—	15	15¼	270	15	Jan	15½	Jan
Canadian Astoria Minerals	1	9½c	9½c	10c	13,566	7c	Jan	13c	Jan
Canadian Bank of Commerce	20	56⅝	55⅞	56¾	4,623	54	Jan	56¾	Feb
Rights		4.90	4.75	4.95	15,565	4.40	Jan	4.95	Feb
Canadian Breweries common	*	38	36½	38½	14,338	35¾	Jan	39¼	Jan
Preferred	25	37½	37	38½	1,290	35	Jan	38⅞	Feb
Canadian British Aluminium com	*	13⅛	13⅛	13½	160	12½	Jan	15	Jan
Class A warrants		5.60	5.50	5.70	1,735	4.75	Jan	6.50	Jan
Class B warrants		4.40	4.25	4.50	1,045	4.00	Jan	5.00	Jan
Canadian Canners class A	*	14⅛	14⅛	14¼	2,415	14⅛	Jan	15	Jan
Canadian Celanese common	*	18½	18½	18¾	585	18⅛	Jan	19⅞	Jan
$1¾ preferred	25	32¼	32	32¼	150	29	Jan	33	Jan
Canadian Chemical & Cellulose	*	9	9	9⅛	1,160	8½	Jan	9⅞	Jan
Canadian Chieftain Pete	*	1.40	1.38	1.48	5,300	1.35	Jan	1.57	Jan
Canadian Collieries common	3	6	5⅞	6	3,625	4.55	Jan	6¼	Jan
Preferred	1	77c	75c	77c	3,410	64c	Jan	80c	Jan
Canadian Curtis Wright	*	3.55	3.50	3.70	14,535	2.95	Jan	4.10	Jan
Canadian Devonian Petroleum	*	5.70	5.50	5.70	13,090	5.40	Jan	6.05	Jan
Canadian Dredge & Dock	*	30	29¼	30½	4,105	25⅞	Jan	30½	Feb
Canadian Dyno Mines	1	—	53c	55c	3,161	53c	Feb	75c	Jan
Canadian Eagle Oil	*	—	7⅛	7⅛	100	7⅛	Feb	8	Jan
Canadian Export Gas & Oil	16⅔	2.60	2.50	2.74	14,200	2.31	Jan	2.90	Jan
Canadian Fairbanks Morse com	*	31½	26½	32	2,631	25	Feb	32	Feb
Canadian Food Products pfd	100	—	49	50	105	49	Feb	52¼	Jan
Canadian Gen Securities class A	*	19	19	19	15	18	Jan	19½	Feb
Class B	*	—	18	18	50	17½	Jan	18	Feb
Canadian High Crest	20c	43c	40c	50c	19,375	40c	Feb	62c	Jan
Canadian Homestead Oils	10c	—	1.68	1.75	3,333	1.65	Feb	1.85	Jan
Canadian Husky Oil	1	12¾	12¾	13¼	3,676	12¾	Feb	14¾	Jan
Warrants		7.10	7.00	7.20	1,350	7.00	Feb	8.50	Jan
Canadian Hydrocarbon	*	7¾	7¾	8⅛	1,167	7¾	Feb	8⅝	Jan
Canadian Industries common	*	18	17¾	18⅜	20,475	15½	Jan	20¼	Feb
Canadian Locomotive	*	—	14	14	160	13½	Jan	14	Feb
Canadian Malartic Gold	*	73c	70c	78c	66,250	68c	Jan	84c	Jan
Canadian North Inca	1	27½c	26½c	35c	77,701	21c	Jan	40c	Feb
Canadian Northwest Mines	*	74c	67c	75c	65,932	65c	Jan	82c	Jan
Canadian Oil Cos common	*	28⅞	28⅞	29½	6,315	27½	Jan	29½	Feb
4% preferred	100	78	78	78	10	78	Feb	78½	Jan
1953 warrants		10½	10⅜	11¼	520	10⅛	Jan	11¼	Feb
Canadian Pacific Railway	25	29⅞	29¼	30	9,035	28	Jan	30⅜	Jan
Canadian Petrofina preferred	10	12½	12½	12½	18	12½	Feb	14½	Jan
Canadian Salt	*	—	36	37	125	30	Jan	37	Feb
Canadian Thorium Corp	1	8c	7½c	8c	6,750	7½c	Jan	9c	Jan
Canadian Tire Corp common	*	142	140	142	155	126	Jan	146¾	Jan
Canadian Vickers	*	23½	23¼	23½	120	22¾	Jan	24	Jan
Canadian Western Natural Gas—									
5½% preferred	20	—	20½	20½	200	20	Jan	20¾	Jan
4% preferred	20	14¾	14¾	14¾	20	14¾	Jan	15½	Jan
Canadian Western Oil	1	—	2.47	2.65	7,654	2.20	Jan	3.00	Jan
Canadian Westinghouse	*	—	51	51	125	50½	Jan	52	Jan
Canadian Williston	6c	1.85	1.70	1.85	400	1.45	Jan	2.00	Feb
Candore Exploration	1	23c	21c	26c	212,748	16⅛c	Jan	26c	Feb
Can Erin Mines	1	70c	63c	74c	295,771	35c	Jan	77c	Jan
Can Met Explorations	1	88c	75c	88c	76,366	75c	Feb	1.07	Jan
Warrants		38c	35c	38c	5,475	35c	Jan	55c	Jan
Captain Mines Ltd	*	—	12c	14c	4,000	10c	Jan	15c	Jan
Cariboo Gold Quartz	1	—	80c	80c	1,500	80c	Feb	94c	Jan
Cassiar Asbestos Corp Ltd	*	10⅞	10¾	11	10,471	9.40	Jan	11⅛	Jan
Castle Trethewey	1	5.00	4.90	5.10	2,800	4.90	Feb	5.10	Feb
Cayzor Athabaska	*	—	2.28	2.85	1,170	2.25	Feb	3.10	Jan
Central Canadian Invetstments com	10	—	47	47	50	34¼	Jan	47	Feb
Central Del Rio	*	8.20	8.10	8.50	27,918	7.95	Jan	9.20	Jan
Central Pat Gold	1	1.50	1.26	1.54	66,150	1.05	Jan	1.54	Feb
Central Porcupine	1	15c	15c	16½c	14,200	15c	Feb	23½c	Jan
Charter Oil	*	1.67	1.65	1.68	2,200	1.62	Jan	1.90	Jan
Chateau Gai Wines	*	24	24	24	400	19½	Jan	24	Feb
Cheskirk Mines	1	6½c	6c	7c	20,000	6c	Jan	7c	Jan
Chesterville Mines	1	32c	29c	33c	112,850	19c	Jan	35c	Feb
Chib Kayrand Cop Min	1	19c	19c	21c	11,700	16½c	Jan	21c	Feb
Chiboug Jaculet Mines	75c	67c	67c	73c	17,509	64c	Jan	75c	Jan
Chibougamau Mining & Smelting	1	—	1.28	1.35	10,500	1.23	Jan	1.65	Jan
Chimo Gold Mines	1	82c	72c	82c	42,140	62c	Jan	82c	Feb
Chromium Mining & Smelting	*	—	2.75	2.85	837	1.25	Jan	2.85	Feb
Chrysler	25	—	50¾	50¾	50	50	Feb	50¾	Feb
Cochenour Willans	1	3.85	3.60	3.90	25,695	3.30	Jan	4.10	Jan
Cochrane Dunlop common	*	—	22	22	825	20½	Jan	22	Feb
Cockshutt Farm Equipment	*	12⅞	12½	13	1,192	12⅜	Jan	14¼	Jan
Cody Reco	1	17c	16½c	19c	18,800	15c	Jan	21c	Jan
Coin Lake Gold Mines	1	—	16½c	16½c	5,135	15c	Jan	19c	Feb
Coldstream Copper	1	49c	46c	52c	115,896	38c	Jan	58c	Feb
Colomac Yellowknife Mines	1	—	6½c	7½c	14,000	6½c	Jan	8c	Jan
Combined Enterprises	*	12⅝	12½	12¾	3,850	11½	Jan	12¾	Feb
Combined Metals	*	33c	33c	34c	13,131	32c	Jan	37c	Jan
Commonwealth Petroleum	*	3.10	3.05	3.10	300	3.00	Jan	4.00	Jan
Conduits National	1	11½	11¼	11½	685	10½	Jan	11½	Feb
Confed Life	10	—	145	145	50	145	Feb	150	Feb
Coniagas Mines	2.50	58c	54c	61c	14,300	50c	Jan	63c	Jan
Coniaurum Mines	*	—	27½c	30c	1,300	27c	Jan	32c	Jan
Con Key Mines	*	26c	25½c	26c	4,031	22c	Jan	26c	Feb
Consolidated Allenbee Oil	*	10c	7½c	10c	18,000	6½c	Jan	10c	Feb
Consolidated Bakeries	*	—	8⅝	9½	1,245	8⅝	Jan	9½	Feb
Consolidated Bellekeno Mines	1	11c	11c	13½c	35,700	11c	Jan	14c	Jan
Consolidated Beta Gamma	*	—	13c	14c	3,000	11c	Jan	17c	Jan
Consolidated Calliman Flin	*	13c	13c	13½c	22,000	13c	Jan	15c	Jan
Consolidated Central Cadillac	1	—	6½c	6½c	500	6½c	Jan	8c	Jan
Consolidated Denison Mines	1	14	12⅝	14	48,902	12½	Jan	14⅛	Jan
Warrants		3.35	3.00	3.35	20,175	3.00	Feb	3.95	Jan
Consolidated Discovery	1	3.80	3.70	3.80	7,990	3.65	Jan	3.90	Jan
Consolidated Dragon Oil	1	36½c	35c	43c	30,065	27c	Jan	47c	Jan
Consolidated East Crest	*	—	43c	45c	2,250	38c	Jan	45c	Jan
Consolidated Fenimore Mines	7	—	49c	52c	20,600	49c	Feb	63c	Jan
Consolidated Gillies Lake	1	—	8c	8c	2,600	7½c	Jan	10½c	Jan
Consolidated Golden Arrow	1	26c	23c	26c	6,275	19c	Jan	29c	Feb
Consolidated Halliwell	1	89c	87c	94c	550,412	61c	Jan	97c	Feb
Consolidated Howey Gold	1	4.05	4.00	4.10	760	3.50	Jan	4.50	Jan
Consolidated Marbenor Mines	1	49c	45c	49c	11,200	45c	Jan	57c	Jan
Consolidated Marcus Gold Ltd	1	—	65c	73c	7,143	57c	Jan	75c	Feb
Consolidated Mic Mac Oils Ltd	*	4.65	4.60	4.80	7,675	3.80	Jan	4.90	Jan
Consolidated Mining & Smelting	*	21¾	21⅝	22½	6,544	20½	Jan	22¾	Feb
Consolidated Mogul	1	2.04	1.95	2.10	57,930	1.50	Jan	2.10	Feb
Consolidated Morrison Explor	1	21c	20c	21c	2,900	18c	Jan	24c	Jan
Consolidated Mosher	2	75c	75c	75c	8,550	63c	Jan	88c	Jan
Consolidated Negus Mines	1	32c	32c	34c	69,698	25c	Jan	34c	Feb
Consol Nicholson Mines	*	7c	6½c	7c	5,499	6c	Jan	8c	Feb
Consol Northland Mines	1	31½c	29c	32c	26,450	26c	Feb	35c	Jan
Consolidated Peak Oils	1	6c	6c	6½c	3,575	5½c	Jan	7c	Jan
Consolidated Quebec Gold Mines	2.50	—	42c	45c	2,800	42c	Feb	45c	Feb
Consolidated Red Poplar	1	11½c	11c	12c	10,052	9c	Jan	12c	Feb
Consolidated Regcourt Mines Ltd	1	16c	16c	17c	9,100	13½c	Jan	19c	Jan
Consolidated Sannorm Mines	1	—	7c	7½c	9,500	7c	Jan	8c	Jan
Consolidated Sudbury Basin	1	75c	75c	84c	19,952	72c	Jan	84c	Feb
Consolidated West Petroleum	*	5.40	5.30	5.60	3,050	4.15	Jan	5.85	Jan
Consumers Gas Co common	10	36¼	35½	36½	5,307	34	Jan	37	Jan
Class A	100	—	100	100	20	100	Feb	106	Jan
Conwest Exploration	*	4.70	4.15	4.75	7,470	3.90	Jan	4.75	Feb
Copp Clark Publishing	*	8	7	8	1,731	6⅝	Feb	8	Feb
Coppercorp Ltd	*	36c	32c	38c	24,200	29½c	Jan	42c	Feb
Copper-Man Mines	*	14c	14c	15c	17,584	12c	Jan	16c	Jan
Copper Rand Chiboug	1	2.11	2.10	2.23	27,724	1.98	Jan	2.28	Jan
Corby Distillery class A	*	19⅝	19¼	19¾	1,829	19	Jan	19¾	Feb
Cosmos Imperial	*	—	12½	13	626	11⅝	Jan	13¼	Feb
Coulee Lead Zinc	1	52c	50c	57c	13,800	47c	Feb	58c	Jan
Cournor Mining	1	—	10c	10c	1,500	8½c	Jan	12c	Jan
Cowichan Copper	*	—	1.00	1.10	5,800	1.00	Jan	1.10	Feb
Craigmont Mines	50c	—	3.75	3.75	700	3.00	Jan	4.10	Jan
Cree Oil of Canada warrants		2.16	2.15	2.28	21,000	1.82	Jan	2.60	Jan
Crestbrook Timber common	*	—	1.85	1.85	200	1.80	Jan	1.85	Jan
Croinor Pershing	1	—	10½c	10½c	500	9½c	Jan	11c	Jan
Crown Trust	10	30	30	30	150	26	Jan	30	Feb
Crown Zellerbach	5	—	54	54	45	54	Feb	58	Jan
Crowpat Minerals	1	14c	14c	15½c	31,500	11c	Jan	17c	Jan
Cusco Mines	1	13½c	13c	14c	24,456	13c	Jan	18c	Jan
Daering Explorers	1	35c	35c	38c	57,509	30c	Jan	39c	Jan
Daragon Mines	1	46c	44c	50c	106,000	33c	Jan	50c	Feb
Davis Leather	*	4.25	4.25	4.25	417	4.00	Jan	4.35	Jan
Decoursey Brewis Mining	1	—	27c	30c	7,800	27c	Jan	34c	Jan
Deer Horn Mines	1	20c	19c	21c	2,900	16c	Jan	21c	Feb
Deldona Gold Mines	1	14c	14c	15c	15,599	12c	Jan	17c	Jan
Delnite Mines	1	69c	66c	69c	4,633	62c	Jan	74c	Jan
Devon Palmer Oils	25c	1.48	1.34	1.55	144,942	1.28	Jan	1.55	Feb
Distillers Seagrams	2	33¾	33¾	34¼	6,756	22¾	Jan	34⅞	Jan
Dome Mines	*	18	17⅞	18⅛	1,180	17⅝	Feb	19	Jan
Dome Petroleum	2.50	12	11½	12⅛	2,590	11¼	Jan	13½	Jan
Dominion Bridge	*	23⅜	23¼	23½	1,060	21⅞	Jan	24	Jan
Dominion Coal preferred	25	7½	7½	7½	100	7½	Feb	7½	Feb
Dominion Dairies common	*	6	6	6½	1,368	5½	Jan	9	Jan
Rights		30c	25c	45c	1,368	10c	Jan	85c	Jan
Preferred	35	20½	20½	20½	5	20	Jan	20½	Feb
Dominion Electrohome Indus	*	36	32½	36	2,010	24¾	Jan	36	Feb
Warrants		25	23½	25	1,650	13¼	Jan	25	Feb
Dominion Foundry & Steel common	*	45	43¾	45	5,944	41¾	Jan	45	Feb
Preferred	100	101⅛	101⅛	101⅛	170	101	Jan	101⅛	Jan
Dominion Magnesium	*	10½	10½	11	1,070	10½	Feb	12	Jan
Dominion Steel & Coal common	*	—	21¾	22	480	19⅞	Jan	22¾	Jan
Dominion Stores	*	89	87	90	4,692	83½	Jan	92½	Feb
Dominion Tar & Chemical common	*	15¼	15¼	15⅝	19,516	14	Jan	16⅛	Jan
Dominion Textile common	*	11⅜	11⅛	11¾	4,395	9⅝	Jan	11¾	Feb
Donalda Mines	1	12½c	12c	13½c	33,000	10c	Jan	14c	Jan
Duvan Copper Co Ltd	1	25c	21½c	26c	113,300	17c	Jan	26c	Feb
Duvex Oils & Minerals	1	15c	13½c	16c	38,475	13c	Jan	16c	Jan
East Amphi Gold	1	15c	13c	15c	95,200	13c	Jan	16c	Jan
East Malartic Mines	1	1.45	1.45	1.50	9,850	1.35	Jan	1.58	Jan
East Sullivan Mines	1	2.15	2.15	2.35	3,770	2.00	Jan	2.40	Feb
Eastern Metals	1	9½c	8½c	10c	13,800	7½c	Jan	10½c	Jan
Easy Washing Mach pfd	20	—	16¼	16½	300	16¼	Feb	17⅛	Jan
Eddy Match Co	*	27¾	27½	27¾	130	27¼	Jan	28	Jan
Eddy Paper class A	20	—	60	60	150	53	Jan	60	Feb
Common	*	—	60	61	230	53½	Jan	61	Feb
Elder Mines	1	1.15	1.07	1.24	223,257	80c	Jan	1.35	Jan
Eldrich Mines common	1	44c	42c	48c	112,200	28c	Jan	50c	Jan
El Sol Mining Ltd	1	—	12½c	13½c	24,000	10c	Jan	14c	Jan
Empire Life Insurance	10	—	65	65	66	60	Jan	65	Feb
Erie Flooring class A	*	6½	6⅛	6½	125	6	Feb	6½	Feb
Eureka Corp	1	35c	33c	36c	5,925	20c	Jan	45c	Jan
Explorers Alliance	1	11c	9½c	13c	67,600	9c	Jan	15½c	Jan
Falconbridge Nickel	*	27⅞	27½	28¼	4,615	27¼	Feb	29¼	Feb
Famous Players Canadian	*	23¼	23	23½	1,385	22¾	Jan	24	Jan
Fanny Farmer Candy	1	17¾	17¾	17⅞	300	17½	Jan	18¾	Jan
Faraday Uranium Mines	1	1.10	1.00	1.12	45,460	96c	Jan	1.12	Feb
Warrants		25c	22c	26c	14,850	20c	Jan	35c	Jan
Fargo Oils Ltd	25c	7.35	7.05	7.50	7,525	6.10	Jan	7.65	Feb
Farwest Tungsten Cop	1	16c	13c	17c	49,300	13c	Jan	17½c	Jan
Fatima Mining	1	85c	80c	87c	52,200	80c	Feb	1.12	Jan
Federal Fire Insurance	100	30	30	30	100	30	Feb	30	Feb
Federal Grain class A	*	49½	49½	50	110	44	Jan	51	Feb
Preferred	20	—	27½	27½	125	27½	Feb	28	Jan
Fleet Manufacturing	*	—	70c	80c	4,000	65c	Jan	80c	Feb
Ford Motor Co (U S)	1⅓	52¾	52	53	434	50	Jan	54	Jan
Ford of Canada class A	*	119¼	117	119½	2,210	108¼	Jan	125	Feb
Foundation Co	*	15⅜	15¼	15½	1,925	14½	Jan	15½	Feb
Francoeur Mines Ltd	20c	8½c	8½c	9c	12,500	8c	Jan	10½c	Jan
Fraser Companies	*	34⅛	34	34½	580	31⅞	Jan	34⅝	Feb
French Petroleum preferred	10	8.00	8.00	8.49	515	8.00	Feb	9.00	Jan
Frobisher Ltd common	*	2.04	1.95	2.05	18,148	1.80	Jan	2.10	Jan
Debentures	100	78¼	77	78½	395	75	Jan	80	Jan
Fruehauf Trailer Co	*	6⅜	6⅜	6⅜	200	6¼	Jan	6⅜	Feb
Gatineau Power common	*	—	38¾	39	592	37¾	Jan	40	Jan
5% preferred	100	—	101	101	45	100	Jan	102	Jan
Geco Mines Ltd	1	21	19½	21	13,997	17	Jan	21	Feb
General Bakeries	*	—	7¾	8	380	7	Jan	8⅞	Jan
General Development	1	39	36⅜	39¼	9,755	27	Feb	40¾	Feb
General Dynamics	1	58	57½	58½	420	57½	Feb	63¾	Jan
General Motors	1⅔	44¾	44¼	45½	647	44¼	Feb	49¼	Jan
General Petroleum Canada com	1	4.00	4.00	4.10	1,110	3.90	Feb	4.25	Jan
Class A	1	3.90	3.60	3.90	9,026	3.40	Jan	3.95	Feb
General Steel Wares common	*	14⅛	13	14⅛	1,515	12⅝	Feb	14⅛	Feb
Genex Mines Ltd	1	16c	15c	16c	24,900	15c	Jan	19c	Feb
Geo Scientific Prospecting	*	1.20	1.20	1.27	3,000	1.05	Jan	1.30	Feb
Giant Mascot Mine	1	11c	11c	11c	3,722	9c	Jan	11c	Feb
Giant Yellowknife Gold Mines	1	7.15	7.10	7.25	1,435	6.85	Jan	7.45	Jan
Glacier Mining		50c	36c	52c	407,225	30c	Jan	52c	Feb
Glenn Uranium Mines	1	11c	10c	11c	16,500	10c	Jan	12c	Jan
Goldale Mines	1	20c	20c	20c	4,500	18c	Jan	20½c	Jan
Gold Eagle Gold	1	29c	28c	32c	82,300	27c	Jan	40c	Jan
Golden Manitou Mines	1	29c	29c	30c	10,900	22c	Jan	32c	Jan
Goldfields Uranium	1	39c	33c	41c	316,200	32c	Jan	42c	Jan
Goodyear Tire Canada common	*	—	190¼	190¼	10	185	Jan	191	Feb
4% preferred	50	46	46	46½	275	46	Feb	48	Jan
Gordon Mackay class A	*	7	7	7	50	6⅞	Feb	8	Jan
Class B	*	8¾	8⅝	8¾	580	8	Jan	8¾	Jan
Grandroy Mines	*	29c	28c	30c	26,775	20c	Jan	33c	Feb
Granduc Mines	1	1.79	1.71	1.83	4,250	1.54	Jan	1.92	Feb
Great Lakes Paper	*	39	39	39¾	895	35½	Jan	39¾	Jan
Great Lakes Power common	*	28½	28½	30	1,960	23½	Jan	30¼	Feb
Great Northern Gas common	1	6¼	5⅞	6¼	710	5⅞	Jan	6⅝	Jan
$2.50 preferred	50	39	39	39	15	39	Feb	39	Feb
Warrants		3.05	3.00	3.05	1,150	2.90	Jan	3.35	Jan
Class B warrants		—	3.00	3.00	340	3.00	Jan	3.30	Jan
Great Plains Develop	1	18	17¼	18	1,471	17¼	Feb	21¼	Jan
Great West Coal class A	*	6	6	6⅛	840	5⅛	Jan	6¾	Jan
Class B	*	—	5⅛	5⅛	260	5⅛	Jan	5½	Jan
Great West Saddlery	*	45	44	46½	342	44	Feb	54	Jan
Greater Winnipeg Gas	*	9¾	9½	9¾	2,254	9½	Feb	10¼	Jan
Voting trust		9½	9⅜	9½	1,620	9¼	Jan	10	Jan
Greyhawk Uranium	*	15c	15c	16c	32,800	15c	Jan	20c	Jan
Greyhound Lines	*	12¾	12⅝	12¾	1,405	12	Jan	13	Jan
Gridoil Freehold	9c	—	4.50	4.50	2,100	2.00	Jan	4.80	Feb
Guaranty Trust	10	26½	26½	27	1,040	26	Jan	27	Feb
Rights		1.10	95c	1.15	12,557	95c	Feb	1.20	Feb
Gulch Mines	1	9c	9c	10c	10,131	9c	Jan	13c	Jan

For footnotes see page 44.

Digitized for FRASER
http://fraser.stlouisfed.org/

CANADIAN MARKETS

RANGE FOR WEEK ENDED FEBRUARY 13

	Par		Low	High		Low		High	
Gulf Lead Mines	1	9c	8½c	10c	2,900	8c	Jan	11c	Jan
Gunnar Mines	1	18⅜	17½	18⅜	33,615	17½	Jan	19	Jan
Warrants		7.00	6.10	7.00	15,285	6.00	Feb	7.65	Feb
Gurney Products preferred	30	18	18	18	300	15	Jan	18	Feb
Gwillim Lake Gold	1	8½c	8c	9c	25,500	8c	Feb	9c	Feb
Gypsum Lime & Alab	*	42⅞	42¾	43⅜	11,497	38½	Jan	45	Jan
Hallnor Mines	1	—	2.20	2.20	200	2.00	Feb	2.20	Feb
Hamilton Cotton common	*	19¾	18½	20	1,480	15	Jan	20	Feb
Harding Carpets	*	9¼	9¼	9½	1,225	8¼	Jan	9¾	Feb
Hard Rock Gold Mines	1	10½c	10½c	11c	25,200	10½c	Feb	14c	Jan
Harrison Minerals	1	18c	17½c	22c	42,100	15c	Jan	25c	Jan
Hasaga Gold Mines	1	20c	19½c	20c	1,549	18½c	Jan	20c	Jan
Head of Lakes Iron	1	12½c	10c	12½c	14,500	8½c	Jan	12½c	Feb
Headway Red Lake	1	50c	48c	51c	28,600	48c	Jan	58c	Jan
Heath Gold Mines	1	8c	7½c	8½c	33,500	7½c	Jan	9c	Jan
Hees (Geo H) & Co	*	—	6⅜c	7c	2,100	6c	Jan	7¾c	Jan
Heva Gold Mines	1	—	6c	7c	11,000	5½c	Jan	9c	Jan
Highland Bell	1	—	1.75	1.78	1,900	1.61	Jan	1.80	Jan
Highwood Sarcee Oils	20c	—	32c	33c	7,300	27c	Jan	37c	Jan
Hinde & Dauch Canada	*	49½	49½	49½	172	47	Jan	50	Jan
Hi Tower Drilling	*	—	6¾	6¾	150	6¾	Jan	7¼	Jan
Holden Mfg class A	*	—	5½	5½	182	4	Jan	5½	Feb
Class B	*	—	3.05	3.05	450	1.75	Jan	3.05	Feb
Hollinger Consol Gold	5	31¾	31	32	5,146	31	Jan	33⅜	Jan
Home Oil Co Ltd—									
Class A	*	20	19	20½	12,790	19	Feb	21	Jan
Class B	*	18¾	18¼	19⅜	8,598	18¼	Feb	20¾	Jan
Howard Smith Paper common	*	45	43½	45	410	40	Jan	45	Feb
Hoyle Mining	*	4.90	4.80	4.90	1,320	4.25	Jan	5.10	Feb
Hudson Bay Mining & Smelting	*	61	61	62½	4,646	57⅞	Jan	62½	Feb
Hudson Bay Oil		20	19⅝	20¼	6,770	19⅝	Feb	21⅝	Jan
Hugh Pam Porcupine	1	18c	18c	19c	4,500	17c	Jan	20c	Jan
Humber Oils	1	1.83	1.83	1.85	600	1.83	Feb	2.00	Jan
Huron & Erie Mtge	20	52	52	52	60	49	Jan	53	Jan
Imperial Bank	10	70½	68	70½	1,713	62	Jan	70½	Feb
Imperial Investment class A	*	11¾	11½	11¾	2,460	10¾	Feb	12¾	Jan
Imperial Life Assurance	10	87½	86⅞	87⅞	455	77½	Jan	92	Jan
Imperial Oil	*	44⅞	44¾	46	14,186	44½	Jan	46½	Jan
Imperial Tobacco of Canada ordinary	5	14⅜	14	14½	3,407	13¼	Jan	14½	Feb
Indian Lake Gold	1	8½c	8c	9c	97,125	6c	Jan	9½c	Jan
Industrial Accept Corp Ltd common	*	39	38¼	39¼	3,353	36½	Jan	39¾	Jan
Warrants		14	13½	14¼	550	12¾	Feb	15¼	Jan
5½% preferred	50	—	51	51	50	49½	Jan	51½	Jan
$4½ preferred	100	95	95	95	25	91	Jan	95	Feb
Inglis (John) & Co	*	5⅞	5½	5⅞	5,050	4¾	Jan	6½	Jan
Ingram & Bell preferred	*	12	11¼	12	400	11¼	Feb	12	Feb
Inland Cement Co pfd	10	18½	18⅛	18¾	2,098	17¾	Jan	20¼	Jan
Inland Natural Gas common	1	6¾	6½	6⅞	3,280	6½	Feb	7½	Jan
Preferred	20	15¼	15¼	15¼	290	15¼	Feb	15½	Jan
Warrants		2.90	2.60	2.90	1,350	2.60	Feb	3.05	Jan
Inspiration Min & Dev	1	65c	62c	65c	6,853	58c	Jan	70c	Feb
International Bronze Powders pfd	*	23	23	23	75	23	Jan	24½	Jan
International Nickel Co common	*	90⅜	88	90½	8,273	63	Jan	90½	Feb
International Petroleum	*	38½	38½	39	161	35	Feb	42½	Jan
International Ranwick Ltd	1	32c	31c	34½c	11,800	27c	Jan	41½c	Jan
Interprovincial Bldg Credits com	*	11½	11¼	11½	1,065	9¼	Jan	12	Jan
Interprovincial Pipe Line	5	54⅝	53½	54⅞	9,773	49	Jan	55⅛	Jan
Investors Syndicate common	25c	30½	28⅜	32	385	26½	Jan	32	Feb
Class A	25c	28	26¾	30	8,110	21¾	Jan	30	Feb
Irish Copper Mines	1	3.45	3.15	3.50	47,095	2.30	Jan	3.50	Feb
Iron Bay Mines	1	2.35	2.30	2.40	1,800	2.05	Jan	2.55	Jan
Iroquois Glass preferred	10	12⅝	12⅝	12⅝	165	12	Jan	13¼	Jan
Jack Waite Mining	20c	—	14c	15c	19,000	14c	Feb	17c	Jan
Jacobus	35c	2.05	2.03	2.15	117,965	2.03	Feb	2.15	Feb
Jaye Exploration	1	47c	44c	52c	15,575	43c	Jan	64c	Jan
Jefferson Lake	1	12⅛	11¼	12⅛	5,600	10	Jan	12⅜	Jan
Jellicoe Mines (1939)	1	17c	17c	18½c	78,000	13c	Jan	20c	Feb
Joburke Gold Mines	1	30c	27c	31c	129,500	23c	Jan	34c	Jan
Joliet-Quebec Mines	1	39c	32c	44c	277,427	28c	Jan	44c	Feb
Jonsmith Mines	*	17c	16½c	18c	155,500	16c	Jan	22c	Jan
Jowsey Mining Co Ltd	1	72c	65c	72c	20,642	55c	Jan	72c	Feb
Jumping Pound Petrol	*	—	24c	25c	10,600	23c	Jan	28c	Jan
Jupiter Oils	15c	2.30	2.30	2.35	1,000	1.95	Jan	2.96	Jan
Kelly Douglas class A	*	9¾	9½	9⅞	6,379	9	Jan	10¼	Jan
Warrants		5.65	5.60	5.75	3,975	4.90	Jan	6.10	Jan
Kelvinator of Canada	*	12	10¼	12	1,260	8½	Jan	12	Feb
Kenville Gold Mines	1	9½c	8c	12c	108,000	5½c	Jan	12c	Feb
Kerr-Addison Gold	1	19⅝	19⅜	19⅞	9,156	19¼	Jan	20⅞	Jan
Kilembe Copper	1	2.49	2.45	2.54	9,555	2.35	Jan	3.25	Jan
Warrants		44c	42c	49c	6,750	40c	Jan	62c	Jan
Rights		11c	11c	14c	89,485	9c	Jan	20c	Jan
Kirkland Minerals	1	70c	66c	74c	95,880	56c	Jan	86c	Jan
Kirkland Townsite	1	—	10½c	10½c	2,000	10c	Jan	12c	Jan
Kroy Oils Ltd	20c	—	80c	82c	22,800	75c	Jan	95c	Jan
Labatt (John) Ltd	*	29⅛	28½	29½	2,005	27¾	Jan	29½	Feb
Labrador Mining & Exploration	*	29⅞	28½	29½	4,486	25½	Jan	30⅜	Jan
Lafarge Cement class A	10	—	11	11½	400	10¾	Jan	11½	Feb
Lake Cinch Mines	1	1.14	1.12	1.17	4,600	1.03	Jan	1.22	Jan
Lake Dufault Mines	1	1.06	89c	1.25	47,441	60c	Jan	1.25	Feb
Lakeland Gas	1	2.85	2.80	2.85	3,650	2.75	Feb	3.00	Jan
Debentures		82½	81½	83	184	80	Jan	86½	Jan
Lake Lingman Gold Mines	1	—	9½c	9½c	5,500	9c	Jan	11½c	Jan
Lake of the Woods Milling pfd	100	—	121½	121½	20	121½	Feb	122½	Jan
Lake Osu Mines	1	25c	24c	28c	7,800	22c	Jan	26c	Jan
Lake Shore Mines	1	—	4.55	4.70	2,920	4.45	Jan	5.00	Jan
Lake Wasa Mining	1	—	29½c	30c	4,625	26c	Jan	31c	Jan
La Luz Mines	*	—	4.00	4.30	1,000	3.50	Jan	4.35	Feb
Lamaque Gold Mines	*	3.40	3.30	3.60	4,345	3.00	Jan	3.75	Feb
Laura Secord Candy	3	25⅛	25	27	427	24¼	Jan	28¼	Jan
Leitch Gold	1	1.50	1.48	1.55	34,750	1.36	Jan	1.56	Feb
Lencourt Gold Mines	1	—	13c	13½c	12,000	12c	Jan	17c	Jan
Lexindin Gold Mines	1	5½c	5½c	6c	24,500	4½c	Jan	6½c	Jan
Little Long Lac Gold	*	2.21	2.21	2.30	4,600	2.15	Jan	2.48	Jan
Loblaw Groceterias class B pfd	30	30¾	30	31	890	30	Jan	31	Feb
1st preferred	30	—	30	30	250	29¼	Jan	30¾	Jan
2nd preferred	*	—	57	58	205	55½	Jan	58	Feb
Loblaw Cos class A	*	39½	39	40½	2,320	34	Jan	40½	Feb
Class B	*	41	39¾	41¼	3,702	34¼	Jan	41¼	Feb
Preferred	50	45	44½	46	669	44¼	Feb	46	Feb
Class A warrants		16½	16	17	1,045	12	Jan	17	Feb
London Hosiery class A	*	—	5½	5½	100	4.80	Jan	5.50	Jan
Long Island Petroleums	*	17c	13c	17c	116,500	6½c	Jan	18c	Jan
Lorado Uranium Mines	1	38½c	37c	40c	40,145	37c	Feb	48c	Jan
Warrants		16½c	16c	18c	9,800	15c	Jan	24½c	Jan
Louvicourt Goldfield	1	9c	9c	10½c	6,100	9c	Feb	11½c	Feb
Lyndhurst Mining Co	1	24½c	24c	30c	90,425	24c	Feb	40c	Jan
Lynx Yellowknife Gold Mines	*	13c	12c	15c	43,600	7c	Jan	15c	Feb
Macassa Mines	1	2.77	2.71	2.85	1,675	2.66	Jan	3.05	Feb
Macdonald Mines	1	37c	34c	37c	17,800	25c	Jan	55c	Jan
Macfie Explorations	1	11½c	10c	12c	30,000	10c	Feb	16c	Jan
Macleods class A pfd	20	—	23c	23c	575	21¾	Jan	23	Feb
MacLeod Cockshutt	1	1.18	1.18	1.20	12,000	1.18	Feb	1.47	Jan
Macmillan & Bloedel class B	*	41⅝	41½	42⅜	1,927	35¾	Jan	43½	Feb
Madsen Red Lake	1	3.00	2.80	3.05	48,300	2.55	Jan	3.05	Feb
Mages Sporting Goods	10c	1.00	1.00	1.05	4,200	92c	Jan	1.10	Jan
Magnet Cons Mines	1	—	8c	9½c	22,500	8c	Feb	12c	Jan
Maher Shoes Ltd	*	—	22	22½	510	21½	Jan	22½	Feb
Majortrans	*	—	3½c	4c	16,300	3½c	Jan	4c	Jan
Malartic Goldfields	1	1.12	1.03	1.12	8,500	1.03	Feb	1.12	Jan
Maneast Uranium	1	8c	8c	8½c	15,200	7½c	Jan	10c	Jan
Maple Leaf Milling common	*	14⅜	13¼	14⅜	3,209	12¼	Jan	14⅜	Feb
Maralgo Mines	1	39c	34c	41c	118,750	27c	Jan	42c	Jan
Marcon Mines	1	16c	12½c	16c	38,450	10c	Jan	16c	Feb
Marigold Oils	*	13c	12c	14c	8,200	11c	Jan	15c	Feb
Maritime Mining Corp	1	1.21	1.14	1.21	48,475	1.07	Jan	1.29	Feb
Martin-McNeely Mines	1	33c	32c	36c	237,191	25½c	Jan	40c	Feb
Massey-Ferguson Ltd common	*	12¾	12¼	12⅞	55,751	10½	Jan	13¾	Jan
Preferred	100	126	122	128½	6,480	106¾	Jan	133	Jan
Matachewan Consol	*	18c	17½c	18½c	22,000	17c	Jan	22c	Jan
Maxwell Ltd	*	—	5	5	230	4½	Feb	5	Jan
Maybrun Mines	1	20c	19c	22½c	83,350	15c	Jan	28c	Jan
McIntyre Porcupine	*	93	91⅝	93	575	90	Jan	95	Feb
McKenzie Red Lake	1	36½c	35c	37c	62,400	27½c	Jan	45c	Jan
McMarmac Red Lake	1	11c	10c	11c	22,320	8½c	Jan	12½c	Jan
McWatters Gold Mines	*	31c	30c	33c	10,300	27c	Jan	37c	Feb
Medallion Petroleums	1.25	3.10	3.10	3.30	13,645	2.20	Feb	3.35	Jan
Mentor Expl & Dev	50c	18c	17c	19c	8,600	17c	Feb	25c	Jan
Merrill Island Mining	1	1.06	1.05	1.15	8,375	1.00	Jan	1.23	Feb
Meta Uranium Mines	1	—	10½c	11c	9,500	10c	Jan	12c	Jan
Mexican Light & Power common	*	14¼	14¼	14½	293	13⅛	Jan	14¾	Feb
Preferred	13.50	13⅞	13⅞	14	1,000	13¾	Feb	14¼	Jan
Midcon Oil & Gas	*	76c	74c	77c	21,550	69c	Jan	83c	Jan
Midrim Mining	1	—	79c	80c	4,300	79c	Feb	90c	Jan
Midwest Industries Gas	*	1.50	1.45	1.55	7,031	1.35	Jan	1.65	Jan
Warrants		—	45c	46c	300	35c	Jan	49c	Feb
Mill City Petroleums	*	31½c	31c	33c	17,677	29c	Jan	34½c	Jan
Milliken Lake Uranium	1	2.43	2.30	2.50	29,810	2.30	Feb	2.90	Jan
Milton Brick	*	3.40	3.40	3.45	705	2.85	Jan	3.75	Jan
Mindamar Metals Corp	*	—	7c	7½c	3,000	7c	Feb	8c	Jan
Mining Corp	*	14½	13⅞	14½	5,980	13⅜	Jan	14½	Jan
Min Ore Mines	1	17c	16c	17½c	15,620	14½c	Jan	21c	Jan
Modern Containers class A	*	—	13	13	420	12	Feb	13	Jan
Molsons Brewery class A	*	26	26	26¼	882	22⅞	Jan	26¾	Jan
Class B	*	25¾	25¼	25¾	514	22¾	Jan	26⅞	Jan
Preferred	40	—	41	41	110	40	Jan	41	Feb
Moneta Porcupine	1	97c	90c	1.04	68,130	80c	Jan	1.04	Feb
Montreal Locomotive Works	*	18¼	18	18¼	1,020	17½	Jan	19¼	Jan
Montreal Trust	5	—	46½	46½	110	46	Feb	48½	Jan
Moore Corp common	*	99¾	97	101	3,333	89½	Jan	103	Feb
Mt Wright Iron	1	74c	65c	74c	58,143	65c	Feb	1.04	Jan
Multi Minerals	1	—	47c	49c	4,569	45c	Jan	52c	Jan
Nama Creek Mines	1	28c	25c	30c	56,300	16c	Jan	32c	Jan
National Drug & Chemical common	5	15	14¾	15¼	1,390	14¾	Feb	15¾	Jan
Preferred	5	15	15	15	5	15	Jan	15½	Jan
National Explorations Ltd	*	11½c	10c	12c	14,700	9c	Jan	14c	Jan
National Grocers preferred	20	27⅛	27⅛	27½	405	27⅛	Jan	27½	Feb
National Hosiery Mills class B	*	—	5	5	375	4.95	Feb	5½	Jan
National Petroleum	25c	3.50	3.40	3.50	1,700	3.00	Jan	4.15	Jan
National Steel Car	*	17¾	17¾	18¼	3,225	16	Jan	19	Feb
National Trust	10	50	50	50	20	49	Jan	50	Feb
Nealon Mines	*	12c	11c	14c	25,900	10c	Jan	20c	Jan
Nello Mines	*	—	15c	15c	1,500	13½c	Jan	15c	Jan
Nesbitt Labine Uranium	1	28c	27½c	28c	3,100	27c	Jan	33c	Jan
New Alger Mines	1	—	8c	9½c	33,600	8c	Jan	9½c	Feb
New Athona Mines	1	—	44½c	56c	79,377	34c	Jan	58c	Jan
New Bidlamaque Gold	1	—	5½c	6c	17,000	5c	Jan	7c	Jan
New Bristol Oils	20c	10½c	10½c	11c	4,846	8c	Jan	12c	Feb
New Calumet Mines	1	—	38c	40c	14,600	31c	Jan	43c	Jan
New Chamberlain Petroleum	50c	1.36	1.36	1.42	6,850	1.07	Jan	1.48	Jan
New Concord Develop	*	—	13c	13c	1,000	13c	Feb	21c	Jan
New Continental Oil of Canada	*	62c	61c	63c	23,050	38c	Jan	73c	Jan
New Davies Pete	50c	26c	23c	27c	42,150	20c	Jan	27c	Feb
New Delhi Mines	1	33c	28c	33c	81,500	26c	Jan	34c	Jan
New Dickenson Mines	1	2.42	2.42	2.50	8,810	2.25	Jan	2.60	Feb
New Goldvue Mines	*	8c	8c	9c	16,000	7½c	Jan	10c	Feb
New Harricana	1	14c	13½c	14½c	9,925	13½c	Jan	15c	Jan
New Hosco Mines	1	1.29	1.27	1.33	58,775	1.05	Jan	1.50	Jan
New Jason Mines	1	9½c	9c	9½c	5,556	9c	Jan	12c	Jan
New Kelore Mines	*	10c	9c	10c	40,500	6½c	Jan	11c	Jan
Newlund Mines	1	35c	30c	36c	85,715	26c	Jan	36c	Feb
New Manitoba Mining & Smelting	1	48c	46c	51c	28,100	35c	Jan	54c	Jan
New Mylamaque Exploration	1	1.77	1.68	1.90	413,221	1.18	Jan	1.91	Feb
Newnorth Gold Mines	1	7½c	7½c	7½c	4,700	7½c	Feb	9c	Jan
New Rouyn Merger	1	20c	18c	20c	30,900	10c	Jan	25c	Jan
New Senator Rouyn	1	8c	6c	9½c	127,120	6c	Jan	9½c	Feb
New Superior Oils	1	1.25	1.25	1.39	7,498	1.20	Jan	1.40	Jan
Niagara Wire class B	*	—	15¼	15½	250	13	Jan	15½	Feb
Nickel Mining & Smelting	1	78c	77c	80c	11,738	73c	Jan	80c	Feb
Nickel Rim Mines Ltd	1	1.05	1.04	1.08	8,959	96c	Jan	1.20	Jan
Nipissing Mines	1	2.25	2.25	2.32	5,333	2.25	Feb	2.55	Jan
Nisto Mines	1	—	7c	7c	6,500	6½c	Jan	7½c	Jan
Nor Acme Gold	1	24c	23c	25c	20,700	15c	Jan	28c	Feb
Noranda Mines	*	55⅛	55	56½	4,366	52¼	Jan	57¾	Feb
Norgold Mines	1	11½c	11½c	13c	17,500	9c	Jan	13½c	Feb
Norlartic Mines	1	32c	32c	34c	39,800	32c	Feb	37c	Jan
Normetal Mining Corp	*	3.80	3.65	3.85	8,038	3.15	Jan	3.85	Feb
Norpax Nickel	1	21c	21c	23c	45,750	21c	Feb	27c	Jan
Norsyncomaque Mining	1	18c	17c	24c	41,105	14½c	Jan	24c	Feb
Northcal Oils Ltd	*	22½c	22c	27c	21,750	20c	Jan	36c	Jan
North Canadian Oils common	25c	4.10	3.90	4.25	2,480	3.70	Jan	4.60	Feb
Preferred	50	35½	35½	35½	1,000	35	Jan	35½	Feb
Warrants		—	1.55	1.64	1,745	1.42	Jan	1.80	Feb
Northgate Exploration Ltd	1	58c	57c	59c	10,838	56c	Jan	59c	Jan
North Goldcrest Mines Ltd	1	—	46c	50c	8,032	45c	Jan	52c	Jan
North Rankin	1	1.71	1.63	1.77	61,980	1.35	Jan	1.97	Jan
Northspan Uranium	1	2.02	2.00	2.10	17,680	1.85	Feb	2.55	Jan
Class A warrants		1.20	1.20	1.32	9,575	1.20	Jan	1.80	Jan
North Star Oil common	*	13	13	13½	1,460	13	Feb	13⅞	Jan
Preferred	50	43	43	43	25	42¾	Jan	44	Jan
Class A	*	14½	14⅜	14¾	824	14⅜	Feb	15¼	Jan
1956 warrants		55c	55c	75c	1,000	55c	Feb	1.05	Jan
1957 warrants	*	4.00	3.85	4.20	610	3.55	Jan	5.00	Jan
Northern Canada Mines	*	1.60	1.43	1.60	11,170	1.30	Jan	1.60	Feb
Northern Ontario Natural Gas	*	16⅛	15⅝	16⅛	6,714	13½	Jan	16¾	Jan
Northern Quebec Power common	*	26½	26	26½	901	25	Jan	27	Feb
Northern Telephone	20	3.60	3.60	3.60	100	3.25	Jan	3.70	Jan
Northwestern Util preferred	100	77½	77½	77½	25	75	Jan	79	Jan
Norvalie Mines	1	15c	14½c	16c	11,400	13½c	Jan	17c	Jan
Nova Beaucage	1	—	1.49	1.50	286	1.40	Jan	1.60	Jan
Nudulama Mines	*	—	19c	20c	1,600	18½c	Jan	23c	Jan
Obaska Lake Mines	*	—	8c	8c	4,500	7½c	Jan	9½c	Jan
O'Brien Gold Mines	1	72c	70c	72c	8,175	66c	Jan	75c	Jan
Ocean Cement	*	—	15	17½	4,290	14½	Jan	17½	Feb
Office Specialty Mfg	*	18	17⅛	18	2,110	16	Jan	18	Feb
Ogama Rockland Gold	*	—	7c	8c	19,500	6c	Jan	8c	Jan
Oka Rare Metals Mining	1	—	13c	14½c	8,300	13c	Jan	15½c	Jan
Okalta Oils	90c	1.25	1.19	1.30	11,380	1.12	Jan	1.35	Jan
O'Leary Malartic	*	20c	18½c	20c	52,700	18½c	Feb	23c	Jan
Ontario Beauty Supply common	*	—	50c	51c	1,200	50c	Feb	51c	Feb
Ontario Jockey Club common	*	2.40	2.20	2.40	20,720	1.90	Jan	2.40	Jan
Warrants		50c	46c	55c	4,400	37c	Jan	65c	Jan
Preferred	10	9⅞	9⅞	10	1,125	8⅜	Jan	10	Jan
Class B preferred	20	9	9	10	445	8	Jan	10	Feb
Ontario Loan & Debenture	10	—	29	29	40	26	Jan	29	Feb
Ontario Steel Products common	*	—	26	26	39	25¼	Jan	28⅛	Jan
Opemiska Copper	1	9.60	9.50	9.95	9,680	8.90	Jan	10½	Feb
Orange Crush	*	—	3.50	3.60	477	3.35	Jan	3.60	Feb
Orenada Gold	1	10½c	10c	11c	9,200	9½c	Jan	12c	Jan
Ormsby Mines	1	38c	38c	41½c	11,910	32c	Jan	41½c	Feb
Osisko Lake Mines	1	39c	34c	40c	20,100	34c	Feb	45c	Jan
Pacific Petroleums	1	16	16	16¾	15,520	16	Feb	18⅜	Jan
Warrants		10⅞	10½	11¼	2,320	10½	Feb	12½	Jan
Page Hersey Tubes	*	34½	33½	34¾	1,951	31	Jan	34¾	Feb
Palliser Petroleum	20c	—	54c	56c	2,200	50c	Feb	60c	Jan
Pamour Porcupine	*	72c	70c	72c	6,000	59c	Jan	75c	Jan
Paramaque Mines	1	—	9c	10½c	9,000	6½c	Jan	12c	Jan
Parbec Mines	1	6½c	6c	6½c	22,850	5½c	Jan	7½c	Jan
Pardee Amalgamated Mines	1	47c	47c	50c	7,415	45c	Feb	56c	Jan
Parker Drilling	*	3.50	3.50	3.60	650	3.50	Jan	4.00	Jan
Pater Uranium	1	—	56c	63c	7,200	32c	Jan	65c	Feb
Patino of Canada	2	5.05	4.85	5.10	2,950	4.45	Jan	5.30	Jan
Warrants		1.90	1.81	1.90	5,930	1.15	Jan	2.15	Feb
Pato Consol Gold	1	3.25	3.20	3.35	2,182	3.25	Jan	3.45	Jan
Paymaster Consol	1	20c	18c	20c	8,650	18c	Feb	23c	Jan
PCE Exploration Ltd	1	—	19c	20c	5,000	17c	Jan	20c	Feb
Peerless Exploration	1	27c	26c	33c	33,720	21c	Jan	33c	Feb
Pembina Pipeline common	1.25	11	11	11½	4,652	9¼	Jan	11¾	Jan
Preferred	50	—	48	49	380	44	Jan	48¾	Feb
Permo Gas & Oil preferred	2	1.60	1.60	1.65	7,850	1.52	Jan	1.80	Jan

For footnotes see page 44.

Digitized for FRASER
http://fraser.stlouisfed.org/

CANADIAN MARKETS

RANGE FOR WEEK ENDED FEBRUARY 13

	Par	Low	High		Low	High
Perron Gold Mines	1	23c	23c 23½c	8,625	22½c Jan	26c Jan
Peruvian Oil & Mines	1	--	1.53 1.65	1,950	1.30 Jan	1.71 Feb
Petrol Oil & Gas	*	2.06	1.92 2.15	182,146	1.57 Jan	2.15 Feb
Phillips Oil Co Ltd	1	1.42	1.40 1.59	14,965	1.24 Jan	1.64 Jan
Photo Engravers new	*	18	17 18	345	16 Feb	18 Feb
Pickle Crow Gold Mines	*	1.15	1.06 1.18	28,340	1.01 Jan	1.23 Jan
Pioneer Gold of British Columbia	1	1.46	1.45 1.51	5,850	1.40 Feb	1.56 Jan
Pitch Ore Uranium	1	7½c	7½c 7½c	7,200	6c Jan	8c Feb
Placer Develop	*	10½	10½ 10⅝	1,530	10¼ Jan	12 Jan
Ponder Mills	50c	--	25c 25c	3,500	22c Jan	30c Jan
Powell River	*	40	38½ 40	1,958	36½ Jan	40 Feb
Powell Rouyn Gold	1	40c	40c 42c	1,700	40c Feb	45c Jan
Power Corp	*	--	65¼ 66½	640	61¼ Jan	67 Feb
Prairie Oil Roy	1	3.30	2.94 3.55	16,900	2.85 Jan	3.55 Jan
Prairie Pipe Mfg	*	4.85	4.30 4.95	7,155	4.50 Jan	5⅛ Jan
Premier Border Gold	*	10c	9c 10½c	33,500	9c Jan	12c Jan
Premium Iron Ore	20c	5⅞	5¼ 5⅞	2,345	4¼ Jan	6¼ Jan
President Electric	*	2.05	1.95 2.20	34,620	1.55 Jan	2.51 Feb
Preston East Dome	1	6.40	6.00 6.40	7,190	6.00 Feb	6.80 Jan
Pronto Uranium Mines	1	4.65	4.25 4.65	13,055	4.20 Feb	5.00 Jan
Prospectors Airways	*	1.00	95c 1.00	2,200	90c Feb	1.10 Jan
Provo Gas Producers Ltd	*	3.05	2.97 3.10	19,790	2.95 Feb	3.30 Feb
Purdex Minerals Ltd	1	9c	9c 10c	32,900	9c Jan	12c Jan
Quebec Ascot Copper	1	55c	55c 64c	307,147	49c Jan	64c Jan
Quebec Chibougamau Gold	1	--	55c 58c	9,775	49c Jan	63c Jan
Quebec Copper Corp	1	30½c	30c 32c	57,100	25½c Jan	34c Feb
Quebec Labrador Develop	1	7c	6c 7½c	37,000	6c Jan	7½c Jan
Quebec Lithium Corp	1	4.50	5.10 4.50	2,075	4.10 Feb	4.80 Jan
Quebec Manitou Mines	1	16c	16c 16½c	2,000	14½c Jan	17c Jan
Quebec Metallurgical	*	88c	86c 89c	21,700	80c Jan	95c Jan
Quebec Natural Gas	1	20	20 20¾	4,448	20 Feb	22⅞ Jan
Queenston Gold Mines	1	19c	19c 21c	24,851	15c Jan	23c Feb
Quemont Mining	*	13¾	13¼ 14⅜	14,935	11½ Jan	14⅜ Feb
Quonto Petroleum	1	9½c	9½c 11c	5,708	8½c Jan	12c Feb
Radiore Uranium Mines	1	73c	69c 84c	200,150	44c Jan	84c Feb
Rainville Mines Ltd	*	47c	47c 50c	11,500	43c Jan	50c Jan
Ranger Oil	*	2.25	2.21 2.28	22,900	2.01 Jan	2.28 Feb
Rayrock Mines	1	62c	61c 65c	20,200	61c Feb	75c Jan
Reef Explorations	1	8c	8c 8½c	10,000	6c Jan	8½c Feb
Renable Mines	1	1.25	1.21 1.26	1,625	1.21 Feb	1.26 Feb
Rexspar Uranium	1	37½c	34c 38c	17,200	34c Feb	50c Jan
Rio Rupununi Mines	1	10½c	10c 11c	8,660	9½c Feb	16c Feb
Rix Athabasca Uranium	1	60c	60c 65c	5,350	60c Feb	77c Jan
Robertson Mfg common	*	--	15 15¼	535	15 Feb	15⅞ Jan
Robinson Cotton Mill common	*	3.25	3.25 3.25	100	3.25 Feb	3.25 Feb
Robinson Little class A	*	--	16 16	225	16 Jan	16 Jan
Roche Mines	1	20½c	20½c 23c	31,500	19c Jan	24c Jan
Rockwin Mines	1	37c	36c 38c	14,421	35c Jan	46c Jan
Rocky Petroleum Ltd	50c	13c	12½c 13c	34,481	10c Jan	14c Jan
Roe (A V) Can Ltd	*	12¼	12⅛ 12¾	13,536	12 Jan	13½ Jan
Preferred	100	100	99⅞ 100	705	99¾ Jan	100 Jan
Rowan Consol Mines	1	9½c	9c 10c	3,211	9c Feb	14½c Jan
Royal Bank of Canada	10	78½	78 79⅛	4,735	75¼ Jan	79⅛ Feb
Royalite Oil common	*	10¾	10¾ 11⅛	1,505	10½ Feb	11⅞ Feb
Russell Industries	*	10⅞	10¾ 11	1,665	10⅜ Jan	11¼ Jan
Ryanor Mining	1	--	10½c 10½c	1,000	10c Jan	11½c Jan
St Lawrence Cement class A	*	18	17⅜ 18	3,115	16⅞ Feb	18 Feb
St. Lawrence Corp com	1	18	17⅝ 18¼	12,330	16 Jan	18¾ Feb
5% preferred	100	98½	98½ 98½	25	97½ Jan	99 Feb
St Maurice Gas	1	1.10	1.05 1.20	19,350	90c Jan	1.25 Jan
Salada-Shirriff-Horsey common	*	38¼	37 38¼	6,592	29½ Jan	38¾ Feb
5¾% series B pref	25	68¾	68¾ 70	185	53½ Jan	70 Feb
Warrants		25¼	23½ 25¼	2,210	14½ Jan	25¼ Feb
San Antonio Gold	1	61c	61c 62c	4,700	60c Jan	68c Jan
Sand River Gold	1	14c	14c 14½c	15,600	14c Jan	18c Jan
Sapphire Petroleums	1	1.05	1.01 1.15	9,700	94c Jan	1.35 Jan
Debentures		49	49 49	60	42 Jan	55 Jan
Satellite Metal	1	65c	62c 71c	5,587	55c Jan	80c Feb
Scurry Rainbow Oils Ltd	50c	1.92	1.86 1.96	55,836	1.80 Jan	2.58 Jan
Scythes common	*	--	14 14	200	12 Jan	14 Feb
Security Freehold	*	7.00	6.80 7.00	11,520	6.60 Jan	7.30 Jan
Shawinigan Water & Power com	*	32⅞	31½ 33	8,648	31½ Jan	35 Jan
Class A	*	--	35 35	50	35 Feb	35½ Feb
Class A preferred	50	--	41 41	30	40 Jan	42¾ Jan
Class B preferred	50	--	46½ 46½	80	45¼ Jan	48 Jan
Sheep Creek Gold	50c	1.25	1.11 1.30	7,800	95c Jan	1.30 Feb
Sherritt Gordon	1	4.10	4.05 4.20	20,171	4.00 Jan	4.60 Jan
Sicks Breweries common	*	--	35⅛ 35½	225	32½ Jan	36½ Jan
6% preferred	5	4.95	4.90 5.00	2,014	4.90 Jan	5.00 Jan
Sigma Mines Quebec	1	--	4.05 4.15	3,650	4.05 Feb	4.35 Jan
Silver Miller Mines	1	50c	43c 59c	105,417	43c Feb	65c Jan
Silver Standard Mines	50c	22c	22c 27c	24,800	18c Jan	27c Feb
Silverwood Dairies class A	*	--	11⅞ 11⅞	360	11½ Jan	12 Feb
Simpsons Ltd	*	34⅜	33¾ 34⅝	3,129	32 Jan	35 Jan
Siscoe Mines Ltd	1	71c	69c 73c	13,100	65c Jan	73c Jan
S K D Manufacturing	*	--	1.30 1.35	2,120	1.15 Jan	1.65 Jan
Slater common	*	27½	26½ 27½	330	26½ Feb	28½ Jan
Slocan Van Roi	*	17c	16½c 18c	14,500	16c Jan	19c Jan
Souris Valley Oil	*	9c	9c 10c	5,100	8c Feb	11½c Feb
Southam	*	72½	68 72½	715	63½ Feb	72½ Feb
Southern Union Oils	1	30c	26c 38½c	406,800	24c Feb	38c Jan
Spartan Air Services	*	--	6½ 7⅛	925	6½ Feb	7¾ Jan
Warrants		1.95	1.95 2.15	2,950	1.95 Feb	2.50 Jan
Spooner Mines & Oils	30c	20c	19c 21c	23,600	16c Jan	22c Jan
Stadacona Mines	*	--	12c 13c	40,250	10c Jan	20c Jan
Stand Paving & Materials	*	50½	49½ 50½	705	47½ Jan	52 Feb
Stanleigh Uranium Corp	1	1.01	1.00 1.07	27,265	1.00 Feb	1.40 Jan
Warrants	*	47c	47c 53c	6,640	45c Jan	66c Jan
Stanley Brock class B	*	7⅞	7⅞ 7⅞	50	7⅞ Feb	7⅞ Feb
Stanrock Uranium Mines Ltd	1	1.78	1.60 1.78	9,405	1.43 Jan	2.07 Jan
Stanwell Oil & Gas	1	--	70c 72c	10,200	70c Jan	82c Jan
Starratt Nickel	1	6½c	6½c 7c	33,700	5c Jan	7½c Jan
Stedman Bros	*	39	39 39⅞	385	36¼ Jan	41 Jan
Steel of Canada	*	75	73½ 75	5,767	68¾ Jan	76 Jan
Steeloy Mining	*	7c	7c 7½c	3,600	6c Jan	8½c Jan
Steep Rock Iron	1	14¾	14½ 15	18,232	12⅞ Jan	15¼ Jan
Steinberg class A	1	24¾	24½ 25⅜	4,425	23½ Jan	25⅞ Jan
Sterling Trusts	20	--	44 44	225	42 Jan	45 Jan
Steinberg Preference	100	--	102 102	25	101 Jan	102 Feb
Stuart Oil	*	--	16 16	100	15¾ Jan	16 Feb
Sturgeon River Gold	1	13½c	12c 13½c	14,000	12c Jan	14c Jan
Sudbury Contact	1	10c	9c 10c	58,000	6½c Jan	10c Feb
Sullivan Cons Mines	1	2.20	2.10 2.25	3,270	2.00 Jan	2.35 Jan
Sunburst Exploration	1	--	20c 21c	2,650	16c Jan	21c Feb
Superior Propane common	*	12	11½ 12	4,490	10¾ Jan	12½ Jan
Warrants		3.40	3.25 3.40	211	3.15 Jan	3.50 Jan
Supertest Pete ordinary	*	17½	16½ 17¾	3,835	15½ Jan	17¾ Feb
Surf Inlet Cons Gold	50c	--	5c 6c	8,550	5c Jan	6½c Jan
Switson Industries	*	4.25	4.00 4.25	1,115	3.80 Feb	4.35 Feb
Sylvanite Gold	1	1.08	1.07 1.10	8,750	1.00 Jan	1.18 Feb
Tamblyn common	*	28¾	28¾ 29¼	185	27 Jan	31¾ Jan
Taurcanis Mines	1	--	72c 76c	9,200	69c Jan	83c Jan
Voting trust		65c	65c 65c	2,500	65c Feb	70c Jan
Taylor Pearson common	*	10	9¾ 10	2,935	9 Jan	10 Feb
Teck Hughes Gold	1	2.20	2.17 2.28	40,120	2.01 Jan	2.48 Feb
Temagami Mines	1	2.15	2.05 2.21	16,900	1.87 Jan	2.30 Jan
Texas Calgary	25c	44c	43c 47c	43,500	36c Jan	47c Feb
Texaco Canada Ltd common	*	70	68¾ 70¼	2,007	63 Jan	70¼ Feb
Preferred	100	93	93 93	30	90 Jan	93 Feb
Thompson Lundmark	*	68c	67c 70c	8,850	67c Jan	99c Jan
Tiara Mines	1	8c	7c 8c	20,300	5½c Feb	10c Jan
Tidal Petroleums	10c	1.79	1.74 1.84	105,385	1.44 Jan	1.96 Jan
Tombill Gold Mines	*	29c	26c 29c	3,500	22½c Jan	29c Feb
Torbrit Silver Mines	1	--	33c 34c	15,200	27c Jan	34c Jan
Toronto Dominion Bank	10	54¾	53½ 55¼	5,714	51 Jan	55¼ Feb
Toronto Elevators	*	38¼	38¼ 39	450	37 Jan	39¼ Feb
Toronto General Trusts	20	46	46 46	200	41½ Jan	46 Feb
Toronto Iron Works class A	*	26½	26½ 28⅛	305	26½ Feb	30¾ Jan
Toronto Star preferred	30	58	57¾ 58	350	56 Jan	58 Feb
Traders Finance class A	*	41½	40⅛ 41½	3,660	39¼ Jan	44 Jan
4½% preferred	100	--	80 80¼	155	80 Feb	80¼ Feb
5% preferred	40	--	39¼ 40½	550	38½ Feb	43 Jan
1956 warrants		6.60	6.60 7.15	810	4½ Jan	8½ Jan
1957 warrants		10	10 10	10	8 Jan	11⅛ Jan
Trans Canada Explorations Ltd	1	1.03	90c 1.03	19,445	89c Feb	1.30 Jan
Trans Canada Pipeline	1	27¾	27½ 28½	18,700	27½ Feb	30⅞ Jan
Transmountain Pipe Line	*	12½	12⅛ 12¾	22,400	12⅛ Feb	14 Jan
Transcontinental Resources	*	20c	19c 20c	5,500	17c Jan	21c Jan
Trans Prairie Pipeline	*	26¾	26¾ 29	3,360	25 Jan	29 Feb
Triad Oil	*	5.95	5.40 6.05	31,540	4.75 Jan	6.05 Feb
Tribag Mining Co Ltd	1	46½c	38c 47c	75,725	30½c Feb	47c Feb
Trinity Chibougamau	1	22c	22c 24c	10,905	21c Jan	30c Jan
Twin City Gas	*	5.00	4.80 5¾	3,200	4.25 Jan	5.75 Feb
Ultra Shawkey Mines	1	19c	18c 19c	32,408	18c Feb	24c Jan
Union Acceptance common	*	11	10¾ 11	1,265	8⅞ Jan	11½ Jan
2nd preferred	*	11	11 11	505	10½ Jan	11 Jan
Union Gas of Canada	*	17⅛	16¾ 17¼	5,730	15⅝ Jan	17¼ Feb
Union Mining Corp	1	--	23c 24c	3,366	23c Jan	28c Jan
United Asbestos	1	6.35	5.95 6.55	21,480	5.95 Feb	6.90 Jan
United Canso Oil voting trust	1	--	1.80 1.82	1,831	1.75 Jan	2.03 Jan
United Corps Ltd class A	*	28	28 28	145	28 Jan	28¼ Jan
Class B	*	--	23½ 23⅝	940	23⅜ Feb	25 Jan
United Fuel Inv class A pfd	50	--	55 55	75	53¼ Jan	56 Jan
Class B preferred	25	50	46¾ 50	915	46¾ Feb	50 Jan
United Keno Hill	*	4.40	4.25 4.40	2,137	4.15 Jan	4.65 Jan
United New Fortune	1	41½c	41c 42½c	20,250	39c Jan	50c Jan
United Oils	*	2.48	2.37 2.54	43,035	2.37 Feb	2.58 Jan
United Steel Corp	*	12	11⅞ 12	910	10¾ Jan	12⅛ Jan
United Telefilm Ltd	*	1.25	1.15 1.40	29,300	80c Jan	1.40 Feb
Universal Controls	1	--	51 51	317	41½ Jan	51 Feb
Upper Canada Mines	1	1.01	1.01 1.10	18,565	88c Jan	1.10 Feb
Vandoo Consol Explorations Ltd	1	--	7½c 8c	10,500	7c Jan	9c Jan
Ventures Ltd	*	30⅜	30 30¾	4,709	27¾ Jan	31¼ Jan
Viceroy Mfg class A	*	--	6⅞ 7	300	6¾ Jan	7¼ Feb
Class B	*	2.10	2.10 2.10	476	2.10 Feb	2.25 Jan
Victoria & Grey Trust	10	34	33 34	75	31 Jan	34 Feb
Violamac Mines	1	1.69	1.68 1.74	13,850	1.15 Jan	1.75 Jan
Wainwright Prod & Ref	1	--	2.40 2.50	1,400	2.25 Jan	2.50 Feb
Waite Amulet Mines	*	--	8.00 8.45	4,800	6.20 Jan	8.45 Feb
Walker (G & W) common	*	35¼	35¼ 36½	11,289	33⅞ Jan	36⅝ Feb
Waterous Equipment	*	--	4.90 4.90	215	4¾ Jan	5 Jan
Wayne Petroleums Ltd	*	--	12c 13½c	9,880	12c Jan	17c Jan
Webb & Knapp Canada Ltd	1	3.60	3.60 3.60	1,525	3.60 Jan	3.90 Jan
Weedon Pyrite Copper	1	22c	21c 22c	9,700	21c Jan	25c Jan
Werner Lake Nickel	1	15c	14c 16c	10,000	10½c Jan	16c Feb
Wespac Petroleums Ltd	*	24c	23c 24c	14,096	19c Jan	25c Jan
Westburne Oil	*	86c	86c 89c	8,440	85c Jan	93c Jan
West Canadian Oil & Gas		2.09	1.95 2.20	19,754	1.85 Jan	2.30 Jan
Rights		5c	5c 7c	87,905	5c Jan	11c Jan
West Malartic Mines	1	7½c	7½c 8½c	6,900	6c Jan	9c Jan
Westeel Products	*	--	14½ 14½	225	14½ Jan	18 Jan
Western Copper	*	--	9¾ 10	1,975	9¾ Feb	11 Jan
Warrants		--	3.70 3.75	1,160	3.20 Feb	4.40 Jan
Western Decalta Petroleum	1	2.18	2.01 2.24	42,660	1.58 Jan	2.24 Feb
Western Grocers class A	*	38	38 38	85	36¼ Jan	39½ Jan
Western Leaseholds	*	--	3.80 3.80	300	3.75 Feb	3.80 Feb
Western Naco Petrol	*	93c	93c 95c	3,725	90c Jan	1.06 Jan
Western Plywood class B	*	--	17½ 17½	300	17 Jan	17½ Feb
Weston (Geo) class A	*	39⅞	38 40	3,395	34¼ Jan	40¼ Feb
Class B	*	39⅞	38½ 39⅞	3,935	34 Jan	40 Feb
Warrants		19	17 19	2,720	14½ Jan	19¼ Feb
6% preferred	100	--	106 106½	80	106 Feb	107¼ Feb
White Pass & Yukon	*	--	7⅜ 7½	1,510	7⅜ Feb	8½ Jan
Willroy Mines	1	2.00	2.00 2.18	31,865	1.95 Jan	2.60 Jan
Warrants		1.55	1.40 1.55	6,650	1.35 Jan	1.85 Jan
Wiltsey Coghlan	1	16½c	16½c 18c	84,952	16c Jan	22c Jan
Winchester Larder	1	8c	7½c 8c	7,000	7c Jan	8c Jan
Windfall Oils & Mines Ltd	1	17c	16c 18c	7,614	14c Jan	19½c Feb
Wood (G H) 5½% pfd	100	96	96 96	5	95½ Jan	96 Feb
Wood (J) Indus class A	*	--	26 26½	760	25½ Jan	26½ Jan
Preferred	100	76	76 78⅞	15	76 Feb	78⅞ Feb
Woodward class A warrants	*	--	10⅜ 11	445	9.10 Jan	11 Feb
Class A	5	20½	20¼ 20¾	2,735	20¼ Feb	20¾ Feb
Wright-Hargreaves	*	1.47	1.39 1.55	11,210	1.35 Jan	1.55 Feb
Yale Lead & Zinc	1	33c	33c 35c	71,800	26c Jan	37c Jan
Yankee Canuck Oil	20c	12½c	10c 13½c	12,500	8½c Feb	14c Jan
Yellorex Mines	1	--	8½c 8½c	4,000	7½c Jan	9½c Jan
Yellowknife Bear Mines	*	1.28	1.27 1.36	19,030	97c Jan	1.64 Jan
York Knitting class A	*	--	1.70 1.70	100	1.70 Feb	1.80 Feb
Young (H G) Mines	1	79c	78c 82c	31,450	68c Jan	86c Feb
Yukeno Mines	1	7c	6½c 7c	3,000	5½c Jan	7½c Feb
Zenmac Metal	1	28½c	28c 30c	22,500	28c Feb	32c Jan
Zulapa Mining	1	32c	28c 35c	56,000	20c Jan	35c Feb

Toronto Stock Exchange — Curb Section

Prices Shown Are Expressed in Canadian Dollars

STOCKS	Par	Friday Last Sale Price	Week's Range of Prices Low	Week's Range of Prices High	Sales for Week Shares	Range Since Jan. 1 Low	Range Since Jan. 1 High
Andian National Corp	*	6	5¾	6	550	5 Jan	6 Feb
Anglo Con Pulp Paper	*	--	42	42	55	37½ Jan	42 Feb
Anglo Newfoundland Develop	5	--	7¼	7½	3,850	6⅞ Jan	8⅛ Jan
Asbestos Corp	*	35¾	35	36⅛	2,510	34¼ Feb	36⅛ Feb
Bulolo Gold Dredging	5	4.20	3.95	4.25	3,190	3.30 Jan	4.25 Feb
Canada & Dominion Sugar	*	26	25¼	26½	3,226	25¼ Feb	27⅛ Jan
Canada Vinegars	*	--	29	29	100	28 Jan	29 Feb
Canadian Bronze common	*	--	25	25	145	24¾ Jan	25 Feb
Canadian Cottons common	*	--	9⅛	9⅛	680	9⅛ Feb	9½ Jan
Canadian General Investments	*	--	34	34¼	130	32¾ Jan	34½ Jan
Canadian Ingersoll Rand	*	--	46½	46½	100	45 Jan	48 Jan
Canadian Marconi	1	5¾	5⅝	6	2,991	5 Jan	6¼ Jan
Consolidated Paper	*	43¾	42	44	5,032	41¾ Jan	45 Feb
Dalhousie Oil	*	20c	17½c	25c	76,601	15c Jan	25c Feb
Dominion Glass common	*	--	89½	89½	50	87 Jan	91 Feb
Dupont Co of Canada (1956)	*	21	21	21¾	2,985	19¼ Jan	21¾ Feb
Gaspe Copper Mines	1	--	32¾	32¾	270	30 Jan	32¾ Feb
International Paper	7.50	--	115	115¼	82	112½ Jan	117½ Feb
International Utilities	5	29¾	28¾	30	1,755	28⅝ Feb	31 Jan
Loblaw Inc	6	--	149	151	450	138 Jan	151 Feb
MacLaren Power & Paper	*	--	82	82	25	82 Feb	82½ Jan
Minnesota & Ontario Paper	2.50	--	35	35⅛	900	33½ Jan	35½ Jan
Ogilvie Flour common	*	--	40	40	120	40 Feb	44 Jan
Pend Oreille Mines	1	--	2.50	2.50	170	2.50 Feb	2.75 Jan
Price Bros	*	47¾	46¾	47¾	548	46 Jan	50 Jan
Sangamo	*	12¼	12¼	12¼	235	12¼ Feb	12¼ Feb
Yukon Cons Gold Corp	1	--	60c	64c	2,650	60c Feb	66c Jan
Zellers	*	--	36½	36½	25	35½ Feb	40 Jan

FOOTNOTES FOR OUT-OF-TOWN AND CANADIAN MARKETS

* No par value.
a Odd lot sale (not included in year's range).
d Deferred delivery sale (not included in year's range).
e Selling ex-interest.
f Flat price.
r Cash sale (not included in year's range).
t Ex-liquidating dividend.
(Un) Admitted to unlisted trading privileges.
wd When delivered.
wi When issued.
x Ex-dividend.
y Ex-rights.
z Ex-stock dividend.

Digitized for FRASER
http://fraser.stlouisfed.org/

NATIONAL LIST OF OVER-THE-COUNTER SECURITIES

Quotations for Friday, February 13

The following bid and asked quotations are obtained from the National Association of Securities Dealers, Inc., and other selected sources. They do not represent actual transactions. They are intended as a guide to the range within which these securities could have been sold (indicated by the "bid") or bought (indicated by the "asked") at the time of compilation. Origin of any quotation furnished on request. The "National" list is composed of securities which have a wide national distribution.

Industrials and Utilities

	Par	Bid	Ask
Aerovox Corp	1	7⅛	8
Air Products Inc	1	35¼	37½
American Box Board Co	1	37¾	40⅛
Amer Cement Corp	5	24⅛	25⅜
Amer Commercial Barge Line	5	21	22¾
American Express Co	10	66¼	69½
American Greetings Cl "A"	1	29¾	32¼
Amer Hospital Supply Corp	4	76	79¾
American-Marietta Co	2	45¼	48¼
American Pipe & Const Co	1	39	42
Amer-Saint Gobain Corp	7.50	25	27¼
A M P Incorporated	1	24½	26½
Anheuser-Busch Inc	4	24	25½
Arden Farms Co common	1	19¾	21½
Partic preferred	•	56½	60
Arizona Public Service Co	5	36⅜	38¾
Arkansas Missouri Power Co	5	21⅞	23¼
Arkansas Western Gas Co	5	22¾	24⅝
Art Metal Construction Co	10	33¾	36⅜
Associated Spring Corp	10	20	22
Avon Products Inc	10	95	101
Aztec Oil & Gas Co	1	17¼	18½
Bates Mfg Co	10	8⅞	9⅝
Baxter Laboratories	1	43	46⅛
Bayless (A J) Markets	1	22½	24⅝
Bell & Gossett Co	10	14	15
Bemis Bros Bag Co	25	37	39⅞
Beneficial Corp	1	13½	14⅝
Berkshire Hathaway Inc	5	7¾	8⅜
Beryllium Corp	•	38¼	41⅞
Black Hills Power & Light Co	1	33¼	35⅞
Black Sivalls & Bryson Inc com	1	24¾	26¾
Botany Mills Inc	1	6⅜	7
Bowser Inc $1.20 preferred	25	19½	21½
Brown & Sharpe Mfg Co	10	27	29⅝
Brush Beryllium Co	1	17¾	19⅛
Buckeye Steel Castings Co	•	31	33½
Bullock's Inc	10	48½	51⅞
Burndy Corp	1	14¾	15⅞
California Oregon Power Co	20	37⅞	40⅛
California Water Service Co	25	55¼	58¾
Calif Water & Telep Co	12½	26⅜	28
Canadian Delhi Oil Ltd	10c	8¼	8⅞
Canadian Superior Oil of Calif	1	20⅜	21¾
Cannon Mills class B com	25	59	63½
Carlisle Corp	1	18¾	20⅝
Carpenter Paper Co	1	38½	41⅛
Ceco Steel Products Corp	10	31½	33¾
Cedar Point Field Trust ctfs		5⅞	6½
Central Electric & Gas Co	3½	23	24⅝
Central Ill Elec & Gas Co	10	35	37¾
Central Indiana Gas Co	5	16¼	17⅜
Central Louisiana Electric Co	5	47	50⅜
Central Maine Power Co	10	26¾	28¼
Central Public Utility Corp	6	25½	27¾
Central Soya Co	•	71½	75¼
Central Telephone Co	10	26¼	28
Central Vt Pub Serv Corp	6	21¼	22¾
Chattanooga Gas Co	1	6⅜	7
Citizens Util Co com cl A	33⅓c	27	29⅜
Common class B	33⅓c	25¾	27¾
Clinton Engines Corp	1	7	7⅝
Coastal States Gas Prod	1	17⅞	19⅛
Collins Radio Co A com	1	23	24⅞
Class B common	1	22¾	24⅝
Colonial Stores Inc	2½	26	28
Colorado Interstate Gas Co	5	55½	59
Colorado Milling & Elev Co	1	25	28¼
Colorado Oil & Gas Corp com	3	16¾	18
$1.25 conv preferred	25	25¼	27½
Commonwealth Gas Corp	1	10	11
Connecticut Light & Power Co	•	24	25⅜
Consol Freightways	2.50	20⅛	21½
Consolidated Rock Products	5	16¼	18
Continental Transp Lines Inc	1	11¼	12⅝
Copeland Refrigeration Corp	1	x16⅝	17¾
Craig Systems Inc	1	7	7¾
Cross Company	5	32	34⅝
Cummins Engine Co Inc	5	63¾	67¼
Cutler Laboratories com vtg	1	11⅛	12⅛
Common Ltd vtg	1	11⅛	12⅛
Danly Machine Specialties	5	10¼	11⅛
Darling (L A) Co	1	12¼	13⅝
Delhi-Taylor Oil Corp	1	16⅜	17½
Dentists' Supply Co of N Y	2½	28	30⅜
Detroit & Canada Tunnel Corp	5	15¾	17
Detroit Harvester Co	1	18½	19⅞
Detroit Internat Bridge Co	1	20¾	22¾
Di-Noc Chemical Arts Inc	1	18½	20⅜
Dictaphone Corp	5	43	46⅛
Diebold Inc	5	28¼	30⅝
Donnelley (R R) & Sons Co	5	37⅞	40¼
Duffy-Mott Co	1	23¾	25⅜
Dun & Bradstreet Inc	1	47¾	51⅛
Dunham Bush Inc	2	9¼	10⅛
Duriron Co	2½	21¼	23
Dynamics Corp of America— $1 preference	2	16½	17¾
East Tennessee Nat Gas Co	1	11⅞	12¾
Eastern Industries Inc	50c	19¼	21
Eastern Utilities Associates	10	40¼	42¾
Economics Laboratory Inc	1	21	23
El Paso Electric Co (Texas)	•	33¾	36⅛
Electrohm Corp	1	17⅜	18⅝
Embart Mfg Co	7½	49	52½
Empire State Oil Co	1	10½	11⅜
Equity Oil Co	10c	35	37½
Federal Natl Mortgage Assn	100	60	63½
First Boston Corp	10	77½	81
Fisher Brothers Co	2.50	28	30⅜
Fisher Governor Co	1	18¼	19⅝
Florida Steel Corp	1	15¼	16⅜
Food Mart Inc	2	16⅜	17⅝
Foote Bros Gear & Mach Corp	2	13¾	14⅞
Ft Wayne Corrugated Paper	10	35½	38¼
Frito Co	•	40	43½
Garlock Packing Co	1	28½	30⅞
Gas Service Co	10	33⅜	35½
General Crude Oil Co	2½	26½	29⅜
General Gas Corp	2.50	6¾	7⅜
Gen Telep (Calif) 5% pfd	20	19⅝	21⅛
Gen Telep of the Southwest 5½% preferred	20	20½	—
Giant Portland Cement Co	1	26⅝	28¼
Giddings & Lewis Mach Tool Co	2	32	34⅜
Green (A P) Fire Brick Co	5	29	31½
Green Mountain Power Corp	5	19⅞	21⅜
Grinnell Corp	•	185	201
Grolier Society	1	29¾	32
Gulf Sulphur Corp	10c	5¼	5¾
Gustin-Bacon Mfg Corp	2.50	29½	31¾
Hagan Chemicals & Controls	1	27	28⅞
Haloid Xerox Inc	5	88	92¾
Hanna (M A) Co class A com	10	137	143
Class B common	10	139	146
Hearst Cons Publications cl A	25	13⅞	15
Helene Curtis Ind class A	1	10⅛	11
High Voltage Engineering	1	53½	58
Hoover Co class A	2½	x25½	27¼
Houston Corp	1	22	23¼
Houston Natural Gas	•	29⅜	31¼
Houston Oil Field Mat	1	7¾	8½
Hudson Pulp & Paper Corp— Class A common	1	x28	30⅜
Hugoton Gas Trust "units"		12½	13⅝
Hugoton Production Co	1	73½	77¾
Husky Oil Co	1	8¾	9⅝
Indian Head Mills Inc	1	43	46⅝
Indiana Gas & Water Co	•	25½	27⅛
Indianapolis Water Co	10	23½	25⅛
International Textbook Co	•	60½	64½
Interstate Bakeries Corp	1	32½	35⅝
Interstate Motor Freight Sys	1	10⅝	11½
Interstate Securities Co	5	19¾	21¼
Investors Diver Services Inc— Class A common	1	194	205
Iowa Public Service Co	5	18	19⅛
Iowa Southern Utilities Co	15	29⅝	31¼
Jack & Heintz Inc	1	12	13
Jamaica Water Supply	•	42½	45⅝
Jefferson Electric Co	5	15	16¼
Jefferson Lake Petrochemicals	1	12	13
Jervis Corp	1	4⅝	5¼
Jessop Steel Co	1	16¼	17¾
Kaiser Steel Corp common	1	54	57½
$1.46 preferred	•	24⅞	26½
Kalamazoo Veg Parchment Co	10	41½	44⅝
Kansas-Nebraska Natural Gas	5	41½	44¼
Kearney & Trecker Corp	3	10½	11⅜
Kellogg Co	50c	39¼	42
Kendall Co	16	48	51⅜
Kennametal Inc	10	26½	28⅞
Kentucky Utilities Co	10	35½	37¾
Ketchum Co Inc	1	12¼	13⅜
Keystone Portland Cem Co	3	41¼	44¼
Koehring Co	5	16½	17⅝
Landers Frary & Clark	25	20¾	22
Lanolin Plus	1c	7¾	8⅜
Lau Blower Co	1	6¼	7⅛
Liberty Loan Corp	1	50½	55
Lilly (Eli) & Co Inc com cl B	5	74	77¾
Ling Electronics	50c	17⅛	18½
Lone Star Steel Co	1	32	34⅜
Lucky Stores Inc	1¼	27⅞	29⅝
Ludlow Mfg & Sales Co	•	26¾	28⅞
Macmillan Co	1	35¾	38¼
Madison Gas & Electric Co	16	48¾	52⅛
Maremont Auto Prods Inc	1	23	24⅝
Marlin-Rockwell Corp	1	19⅝	21
Marmon Herrington Co Inc	1	14	15⅜
Marquardt Aircraft	1	51	55
Maryland Shipbldg & Dry Co	50c	35	37¾
Maxson (W L) Corp	3	13	14⅛
McLean Industries	1c	5¼	5¾
McLouth Steel Corp	2½	62	65½
McNeil Machine & Eng	5	35½	38
Meredith Publishing Co	5	35½	38¼
Metropolitan Broadcasting	1	13⅞	15
Michigan Gas Utilities Co	5	21¼	23¼
Miehle-Gross-Dexter Inc— Class A common	7½	27¼	29⅜
Miles Laboratories Inc	2	55½	58¾
Minneapolis Gas Co	1	32	34⅝
Mississippi Shipping Co	5	16⅛	17⅜
Miss Valley Barge Line Co	1	17½	18⅞
Mississippi Valley Gas Co	5	27⅝	29½
Missouri-Kansas Pipe Line Co	5	111	—
Missouri Utilities Co	1	26¼	28½
Monogram Precision Indust	1	8⅜	9⅛
Mountain Fuel Supply Co	10	28	29¾
National Aluminate Corp	2½	45	49¼
National Gas & Oil Corp	5	24⅝	26⅜
National Homes Corp A com	50c	37½	40⅜
Class B common	50c	34¼	37
National Shirt Shops of Del	1	12⅞	13⅞
New Eng Gas & Elec Assoc	8	21½	23
Nicholson File Co	•	18¾	20⅛
Norris Thermador Corp	50c	15⅜	16⅝
Nortex Oil & Gas Corp	1	5⅝	6⅛
North American Coal	1	12¾	13⅞
North Penn Gas Co	5	12⅛	13⅛
Northeastern Water Co $4 pfd	•	75½	80¼
Northwest Natural Gas	19	17½	18⅞
Northwest Production Corp	1	3	3½
Northwestern Pub Serv Co	3	21⅞	23¼
Oklahoma Miss River Prod	10c	5⅝	6⅛
Old Ben Coal Corp	•	14¾	16
Opelika Manufacturing Corp	5	14½	15¾
Otter Tail Power Co	5	32⅝	34⅝
Pabst Brewing Co	•	13	13⅞
Pacific Airmotive Corp	1	4⅝	5⅜
Pacific Far East Line	5	12¼	13⅜
Pacific Gamble Robinson Co	5	20	21¾
Pacific Mercury Electronics	90c	10⅞	11¾
Pacific Power & Light Co	6½	41⅜	43¾
Pacific Uranium Mines	10c	5¾	6⅜
Pan American Sulphur Co	70c	23⅛	24⅝
Parker Hannifin Corp	1	46	50⅜
Pendleton Tool Indus	1	18½	20⅛
Pepsi-Cola General Bottlers	1	12⅝	13⅝
Permanente Cement	1	24¾	26½
Pfaudler-Permutit	10	31	33¼
Pickering Lumber Corp	3¾	13	13⅞
Pioneer Natural Gas Co	•	33	35⅛
Plymouth Rubber Co	2	8⅛	9
Portland General Electric Co	7½	29⅛	30⅞
Portsmouth Steel	1	19¾	21¼
Potash Co of America	5	34¾	37½
Producing Properties Inc	10c	7⅛	7¾
Pubco Petroleum	1	9½	10¼
Pub Serv Co of New Hamp	5	20	21⅜
Pub Serv Co of New Mexico	5	28¼	30⅛
Punta Alegre Sugar Corp	1	15½	16⅝
Purex Corp Ltd	1	49½	53
Purolator Products	1	35	37¾
Ralston Purina Co	5	48	51⅜
Rare Metals Corp of America	1	3⅝	4⅛
Reeves Soundcraft Corp	5c	6⅝	7¼
Republic Natural Gas Co	2	31	33¼
Richardson Co	12½	12⅜	14½
Riley Stoker Corp	3	41¼	44
River Brand Rice Mills Inc	3½	22½	24⅜
Roadway Express class A	25c	11½	12⅝
Robbins & Myers Inc	•	48	53½
Robertson (H H) Co	1	72	76¼
Rochester Telephone Corp	10	24¾	26½
Rockwell Manufacturing Co	2½	35½	38
Roddis Plywood Corp	1	13¾	15⅛
Rose Marie Reid	1	12¾	13¾
Ryder System Inc	•	38¾	41⅛
Sabre-Pinon Corp	20c	9⅛	10
San Jacinto Petroleum	1	28¼	30⅛
Schield Bantam Co	5	8	8⅞
Searle (G D) & Co	2	50¼	53¾
Seismograph Service Corp	1	12⅛	13¼
Sierra Pacific Power Co	7½	34¾	37¼
Skil Corp	2	28¾	31⅛
South Shore Oil & Devel Co	10c	17⅞	19¼
Southeastern Pub Serv Co	10c	14⅛	15
Southern Calif Water Co	5	19½	20¾
Southern Colorado Power Co	•	20½	22
Southern Nevada Power Co	1	26¼	28
Southern New Eng Tele Co	25	44⅝	47⅜
Southern Union Gas Co	1	27⅞	29¾
Southwest Gas Producing Co	1	12⅜	13⅜
Southwestern Elec Svc Co	1	18	19⅝
Southwestern States Tele Co	1	25¼	26⅞
Speer Carbon Co	2½	31	33¼
Sprague Electric Co	2½	39½	42½
Staley (A E) Mfg Co	10	37½	40⅜
Stand Fruit & Steamship	2.50	13	14⅛
Standard Pressed Steel	1	30⅛	32⅛
Standard Register	1	42	45⅝
Stanley Home Products Inc— Common non-voting	5	40½	44⅝
Stanley Works	25	43	45⅞
Statler Hotels Delaware Corp	1	8½	9¼
Stepan Chemical Co	1	25¾	27¾
Stouffer Corp	1.25	23¼	25⅜
Strong Cobb & Co Inc	1	5¾	6⅜
Struthers Wells Corp	2½	20¼	22¼
Stubnitz Greene Corp	1	9⅞	10¾
Suburban Gas Service Inc	1	24¼	26¼
Suburban Propane Gas Corp	1	18¾	20
Sunitide Refining Co	1c	6⅝	7¼
Syntex Corporation	•	19⅜	20⅝
Tampax Inc	1	71½	76¼
Tappan Stove Co	5	57½	61
Tekoil Corp	1	6⅞	7½
Texas Eastern Transmis Corp	7	35⅛	37⅛
Texas Gas Transmission Corp	5	34	36
Texas Ill Nat Gas Pipeline Co	1	25	26¾
Texas Industries Inc	1	9¼	10
Texas National Petroleum	1	5⅛	5⅝
Texas Natural Gasoline Corp	1	52	55½
Thermo King Corp	1	16⅛	17¼
Three States Nat Gas Co	1	5¼	5¾
Time Inc	1	71½	75¼
Tokheim Corp	•	20½	23
Topp Industries Inc	1	13¼	14⅜
Towmotor Corp	1	27	29⅛
Tracerlab Inc	1	10½	11¾
Trans Gas Pipe Line Corp	50c	24⅜	25⅞
Tucson Gas Elec Lt & Pwr Co	5	27¾	29⅞
United States Sugar Corp	1	33½	35⅝
United States Truck Lines Inc	1	18¼	19⅞
United Utilities Inc	10	30⅛	32
United Western Minerals	10c	2⅝	3
Universal Match Corp	12½	54	58
Universal Oil Processes	1	24⅛	25½
Upper Peninsular Power Co	9	32	34⅜
Utah Southern Oil Co	2½	15¼	16¾
Valley Mould & Iron Corp	5	50	54
Vanity Fair Mills Inc	5	22¼	24⅜
Varian Associates	1	41½	44⅝
Vitro Corp of Amer	50c	15⅝	16¾
Von's Grocery Co	1	21¼	23¼
Warner & Swasey Co	1	25½	27¼
Warren Brothers Co	5	50	54
Warren (S D) Co	•	46¼	49½
Washington Natural Gas Co	10	16⅞	18⅛
Washington Steel Corp	1	28¼	30⅜
Watson Bros Transport "A"	1	7⅜	8⅛
Westcoast Transmission	•	20¼	21¾
West Point Manufacturing Co	•	17¼	18⅝
Western Lt & Telephone Co	10	41	44
Western Massachusetts Cos	1	53	56¼
Western Natural Gas Co	1	21⅛	22½
Weyerhaeuser Timber	7.50	44¼	46⅞
White Eagle Oil Co	10c	8½	9¼
Whiting Corp	5	12¾	13⅞
Williams Bros	1	17⅞	19¼
Wisconsin Power & Light Co	10	33⅛	35⅛
Witco Chemical	5	32⅛	34¼
Wood Conversion Co	5	17½	19⅜
Wurlitzer Company	10	9¼	10⅛
Wyandotte Chemicals Corp	1	53	57½
Yuba Consolidated Industries	1	17¼	18⅜
Zapata Off-Shore Co	50c	8½	9½

Bank and Trust Companies

	Par	Bid	Ask
American Trust Co (S F)	10	52¼	55½
Bank of America N T & S A (San Francisco)	6¼	43⅝	46⅛
Bank of Commerce (Newark)	25	42½	46⅛
Bank of New York	100	252	263
Bank of Virginia	10	24½	26¾
Bankers Trust Co (N Y)	16	77	80⅛
Boatmen's Natl Bank St Louis	20	68½	72
Broad St Trust Co (Phila)	10	44	46⅞
Camden Trust Co (N J)	5	28½	30⅞
Central Natl Bank of Cleve	16	41¾	44⅝
Centl-Penn Natl Bk of Phila	10	43¾	46⅝
Chase Manhattan Bk (NY)	12½	60⅝	63½
Chem Corn Exch Bk (N Y)	10	61½	64⅜
Citizens & Southern National Bank (Savannah)	10	50	54¼
City Natl Bk & Tr (Chicago)	25	79½	84¼
Cleveland Trust Co	50	305	330
Commercial Bk of No. Amer	5	27½	30⅜
Commercial Trust of N J	25	92	98
Connecticut Bank & Tr Co	12½	40½	43½
Continental Ill Bank & Trust Co (Chicago)	33⅓	111½	115½
County Trust Co (White Plains N Y)	5	33½	35⅝
Crocker-Anglo Nat Bk (S F)	10	34¼	36¾
Empire Trust Co (N Y)	50	220	235
Federation Bk & Tr Co (NY)	10	34¼	37
Fidelity-Balt Nat Bk & Tr Co	10	50	—
Fidelity-Phila Trust Co	20	94	99
Fidelity Trust Co (Pgh)	10	90	96
Fidelity Un Tr Co (Newark)	10	72	76¼
Fiduciary Trust Co (N Y)	10	30½	34⅛
First Bk Stk Corp (Minn)	10	45	48
First Camden Natl Bk & Tr Co (Camden N J)	6¼	24¾	27
First Natl Bk (Atlanta)	10	40½	44⅝
First Natl Bank Baltimore	10	60	63½
First Natl Bank of Boston	12½	85	88½
First Natl Bk of Chicago	100	342	356
First Natl Bank of Dallas	10	37½	40⅝
First Natl Bk (Jersey City)	25	68	—
First Natl Bank Trust Co of Patterson	25	68	74¾
First Natl Bk of St Louis	20	72½	77¼
First Natl City Bank (N Y)	20	76¾	79⅞
First Pennsylvania Banking & Trust Co (Phila)	10	49⅝	52½
First Westchester Natl Bank of New Rochelle	10	36	39⅞
Franklin Natl Bank of Long Island N Y	5	32½	34½
Girard Trust Corn Exch Bk	15	55¾	59
Guaranty Trust Co (N Y)	20	92¾	96¼
Hanover Bank of New York	10	52¼	55⅛
Harris Tr & Sav Bk (Chic)	20	95	103
Hartford Natl Bk & Tr Co	10	38	40⅝
Hudson County Natl Bank (Jersey City N J)	25	58	63½
Hudson Tr Co (Union City)	8	17	18⅝
Industrial Bk of Com (N Y)	10	38½	42
Industrial Natl Bank of Providence R I	10	48¾	52⅛
Industrial Trust Co (Phila)	5	20¼	22¼
Irving Trust Co (N Y)	10	38½	40¾
Kings County Trust Co (Brooklyn N Y)	20	96	103
Liberty Real Estate Bk & Tr Co (Phila)	10	x29¼	31¾
Long Island Trust Co (N Y)	10	45	49¼
Manufacturers Tr Co (N Y)	10	52¾	56⅝
Manufacturers & Traders Trust (Buffalo)	5	27⅞	29¾
Meadow Brook Natl Bank of Nassau County N Y	5	28¼	30⅛
Mellon Natl Bk & Tr Co (Pgh)	25	171	181
Mercantile Tr Co (St Louis)	25	68½	72
Merchants Natl Bk of Boston	10	48½	—
Morgan (J P) & Co (N Y)	100	393	408
National Bank of Detroit	10	59	62½
National Bank of Westchester	5	25¾	27½
National City Bank (Cleve)	16	71	75¾
National Commerce Bank & Trust (Albany N Y)	7.50	28½	—
Natl Newark & Essex Banking Co (N J)	25	62½	66½
Natl Shawmut Bk of Boston	12½	49	52⅛
Natl State Bk of Newark	12½	54½	59
New Eng Trust Co (Boston)	100	38½	—
New Jersey Bank & Trust Co	11	32	35⅛
New York Trust Co (N Y)	25	87¼	90½
Northern Tr Co (Chicago)	100	540	576
Peoples First Natl Bk & Tr Co (Pittsburgh)	20	61½	65
Peoples Tr Co of Bergen City (Hackensack N J)	5	22	24⅝
Philadelphia Natl Bank	10	44	46⅝
Provident Tradesmen's Bank & Trust (Phila)	20	54¾	58
Republic Natl Bank (Dallas)	12	69½	73¼
Riggs Natl Bk of Wash D C	25	155	170
Rockland-Atlas Natl Bank of Boston	10	43	47¼
Royal Bank of Canada	10	79¾	83¼
Royal State Bk of New York	5	19½	21½
Rye National Bank (N Y)	2	9¼	10⅛
St Louis Union Trust Co	20	79	83¾
Seattle 1st Natl Bk (Wash)	20	96	100½
Second Bank-State Street Trust (Boston Mass)	20	83	87¾
Second Natl Bank of Phila	10	30	35⅝
Security First Natl Bank (Los Angeles)	12½	53¼	56¾
Security Natl Long Island N Y	5	23⅝	25¼
State Bank of Albany	10	43½	45⅝
Sterling Natl Bk & Tr Co (New York)	25	43	45⅝
Trade Bk & Tr Co (N Y)	10	25½	27½
Trust Co of New Jersey	2½	11½	12⅝
Union Bank of Commerce— (Cleveland)	10	45¾	49
Union Tr Co of Maryland	10	50	53½
United States Trust Co— (Boston)	10	29½	33
United States Trust (N Y)	20	85¼	89½
Valley Nat Bk (Phoenix Ariz)	5	49½	53

For footnotes see preceding page.

Digitized for FRASER
http://fraser.stlouisfed.org/

NATIONAL LIST OF OVER-THE-COUNTER SECURITIES

Quotations for Friday, February 13

Mutual Funds

Mutual Funds—	Par	Bid	Ask
Aberdeen Fund	25c	1.91	2.10
Affiliated Fund Inc	1.25	7.24	7.83
American Business Shares	1	4.29	4.58
American Mutual Fund Inc	1	8.90	9.73
Amer Research & Development	*	38½	40¾
Associated Fund Trust	*	1.62	1.78
Atomic Devel Mut Fund Inc	1	5.54	6.05
Axe-Houghton Fund "A" Inc	1	5.71	6.22
Axe-Houghton Fund "B" Inc	5	8.50	9.24
Axe-Houghton Stock Fund Inc	1	4.42	4.83
Axe-Science & Elect'nics Corp	1c	12.45	13.53
Axe-Templeton Growth Fund Canada Ltd	1	30.19	32.99
Blue Ridge Mutual Fund Inc	1	12.09	13.14
Bond Inv Tr of America	*	20.76	22.32
Boston Fund Inc	1	17.04	18.42
Broad Street Investment	1	25.46	27.52
Bullock Fund Ltd	1	13.40	14.69
California Fund Inc	1	7.87	8.60
Canada General Fund (1954) Ltd	1	14.95	16.16
Canadian Fund Inc	1	18.66	20.19
Canadian International Growth Fund Ltd	1	8.70	9.51
Century Shares Trust	1	27.80	30.05
Chase Fund of Boston	1	11.07	12.10
Chemical Fund Inc	50c	19.61	21.20
Christiana Securities Corp	100	14,250	14,750
7% preferred	100	132½	138½
Colonial Fund Inc	1	10.71	11.63
Commonwealth Income Fund Inc	1	9.68	10.52
Commonwealth Investment	1	9.69	10.53
Commonwealth Stock Fund	1	14.64	15.91
Composite Bond & Stock Fund Inc	1	18.68	20.30
Composite Fund Inc	1	16.03	17.48
Concord Fund Inc	1	15.92	17.21
Consolidated Investment Trust	1	19¼	20¾
Crown Western Investment Inc Dividend Income Fund	1	7.22	7.89
De Vegh Investing Co Inc	1	17.41	17.59
De Vegh Mutual Fund Inc	1	78½	83¼
Delaware Fund	1	11.94	13.13
Delaware Income Fund Inc	1	10.21	11.22
Diver Growth Stk Fund Inc	1	8.12	8.90
Diversified Investment Fund	1	9.15	10.03
Diversified Trustee Shares— Series E	2.50	19.90	22.50
Dividend Shares	25c	3.01	3.30
Dreyfus Fund Inc	1	12.62	13.72
Eaton & Howard— Balanced Fund	1	23.23	24.84
Stock Fund	1	23.45	25.07
Electronics Investment Corp	1	6.60	7.21
Energy Fund Inc	10	18.97	19.17
Equity Fund Inc	20c	7.69	7.97
Fidelity Fund Inc	5	15.72	16.99
Fiduciary Mutual Inv Co Inc	1	17.28	18.68
Financial Industrial Fund Inc	1	4.15	4.55
Florida Growth Fund Inc	10c	5.53	6.04
Florida Mutual Fund Inc	1	2.72	2.97
Founders Mutual Fund	*	9.95	10.80
Franklin Custodian Funds Inc— Common stock series	1c	11.15	12.25
Preferred stock series	1c	6.01	6.63
Fundamental Investors Inc	2	18.15	19.89
Futures Inc	1	2.95	3.21
Gas Industries Fund Inc	1	14.44	15.78
General Capital Corp	1	15.15	16.38
General Investors Trust	1	7.27	7.90
Group Securities— Automobile shares	1c	8.44	9.25
Aviation shares	1c	11.16	12.22
Building shares	1c	7.58	8.31
Capital Growth Fund	1c	8.10	8.88
Chemical shares	1c	13.05	14.29
Common (The) Stock Fund	1c	13.31	14.57
Electronics & Electrical Equipment shares	1c	9.46	10.36
Food shares	1c	8.18	8.97
Fully Administered shares	1c	10.41	11.40
General Bond shares	1c	7.34	8.05
Industrial Machinery shares	1c	8.19	8.98
Institutional Bond shares	1c	8.05	8.39
Merchandising shares	1c	12.81	14.03
Mining shares	1c	6.96	7.63
Petroleum shares	1c	11.58	12.68
Railroad Bond shares	1c	2.33	2.57
RR Equipment shares	1c	6.07	6.66
Railroad Stock shares	1c	10.29	11.27
Steel shares	1c	10.25	11.23
Tobacco shares	1c	7.76	8.51
Utilities	1c	11.48	12.57
Growth Industry Shares Inc	1	17.36	17.88
Guardian Mutual Fund Inc	1	19.36	19.95
Hamilton Funds Inc— Series H-C7	10c	4.94	5.40
Series H-DA	10c	4.89	--
Haydock Fund Inc	1	a25.95	--
Income Foundation Fund Inc	10c	2.42	2.76
Income Fund of Boston Inc	1	8.57	9.37
Incorporated Income Fund	1	9.58	10.47
Incorporated Investors	1	8.94	9.66
Institutional Shares Ltd— Institutional Bank Fund	1c	12.34	13.50
Inst Foundation Fund	1c	10.91	11.93
Institutional Growth Fund	1c	11.02	12.06
Institutional Income Fund	1c	7.05	7.72
Institutional Insur Fund	1c	13.36	14.61

Mutual Funds—	Par	Bid	Ask
Intl Resources Fund Inc	1c	4.24	4.63
Investment Co of America	1	10.25	11.20
Investment Trust of Boston	1	11.33	12.38
Istel Fund Inc	1	34.03	34.71
Johnston (The) Mutual Fund	1	a22.55	--
Keystone Custodian Funds— B-1 (Investment Bonds)	1	24.18	25.24
B-2 (Medium Grade Bonds)	1	23.00	25.09
B-3 (Low Priced Bonds)	1	16.45	17.95
B-4 (Discount Bonds)	1	10.50	11.46
K-1 (Income Pfd Stocks)	1	9.46	10.32
K-2 (Speculative Pfd Stks)	1	13.24	14.45
S-1 (High-Grade Com Stk)	1	18.26	19.92
S-2 (Income Com Stocks)	1	12.39	13.53
S-3 (Speculative Com Stk)	1	14.64	15.32
S-4 (Low Priced Com Stks)	1	11.73	12.80
Keystone Fund of Canada Ltd	1	12.84	13.89
Knickerbocker Fund	1	6.48	7.11
Knickerbocker Growth Fund	1	5.91	6.47
Lazard Fund Inc	1	16⅞	17¾
Lexington Trust Fund	25c	12.31	13.45
Lexington Venture Fund	1	11.49	12.56
Life Insurance Investors Inc	1	18.70	20.44
Life Insurance Stk Fund Inc	1	6.70	7.30
Loomis Sayles Mutual Fund	*	a45.62	--
Managed Funds— Electrical Equipment shares	1c	2.46	2.71
General Industries shares	1c	3.73	4.11
Metal shares	1c	2.74	3.02
Paper shares	1c	3.80	4.19
Petroleum shares	1c	2.60	2.87
Special Investment shares	1c	3.26	3.59
Transport shares	1c	2.57	2.84
Massachusetts Investors Trust shares of beneficial int	33⅓c	13.20	14.27
Mass Investors Growth Stock Fund Inc	33⅓c	12.86	13.90
Massachusetts Life Fund— Units of beneficial interest	1	21.37	23.10
Missiles-Jets & Automation Fund Inc	1	11.13	12.16
Mutual Income Foundation Fd	1	15.77	17.05
Mutual Investment Fund Inc	1	9.98	10.95
Mutual Shares Corp	1	a14.67	--
Mutual Trust Shares of beneficial interest	1	3.35	3.64
Nation Wide Securities Co Inc	1	20.47	22.15
National Investors Corp	1	11.88	12.84
National Security Series— Balanced Series	1	11.20	12.24
Bond Series	1	6.17	6.74
Dividend Series	1	4.32	4.72
Preferred Stock Series	1	8.34	9.11
Income Series	1	6.44	7.04
Stock Series	1	8.79	9.61
Growth Stock Series	1	7.34	8.02
New England Fund	1	21.57	23.32
New York Capital Fund of Canada Ltd	1	36¾	39⅝
Nucleonics Chemistry & Electronics Shares Inc	1	11.81	12.91
One William Street Fund	1	12.91	13.96
Over-the-Counter Securities Fund Inc	1	4.66	5.10
Peoples Securities Corp	1	14.88	16.31
Philadelphia Fund Inc	*	10.05	10.96
Pine Street Fund Inc	1	24.65	24.90
Pioneer Fund Inc	2.50	16.88	18.35
Price (T Rowe) Growth Stock Fund Inc	1	36.16	36.52
Puritan Fund Inc	1	7.71	8.34
Putnam (Geo) Fund	1	13.72	14.91
Putnam Growth Fund	1	15.01	16.32
Quarterly Dist Shares Inc	1	7.40	8.04
Scudder Fund of Canada	25c	12.81	13.85
Scudder Stevens & Clark Fund Inc	*	a38.64	--
Scudder Stevens & Clark— Common Stock Fund	1	a27.73	--
Selected Amer Shares	1.25	9.60	10.38
Shareholders Trust of Boston	1	11.24	12.28
Smith (Edison B) Fund	1	15.35	16.82
Southwestern Investors Inc	1	13.54	14.64
Sovereign Investors	1	14.11	15.45
State Street Investment Corp	*	37¼	39¾
Stein Roe & Farnum Fund	1	a35.19	--
Sterling Investment Fund Inc	1	12.28	12.99
Television-Electronics Fund	1	13.89	15.14
Texas Fund Inc	1	9.67	10.57
United Funds Inc— United Accumulated Fund	1	11.84	12.87
United Continental Fund	1	7.76	8.48
United Income Fund Shares	1	10.89	11.84
United Science Fund	1	12.34	13.49
United Funds Canada Ltd	1	16.67	18.12
Value Line Fund Inc	1	6.86	7.50
Value Line Income Fund Inc	1	5.81	6.35
Value Line Special Situations Fund Inc	10c	3.61	3.95
Wall Street Investing Corp	1	8.09	8.84
Washington Mutual Investors Fund Inc	1	10.13	11.07
Wellington Equity Fund		11.28	12.26
Wellington Fund	1	13.83	15.08
Whitehall Fund Inc	1	12.74	13.77
Wisconsin Fund Inc	1	5.84	6.31

Recent Security Issues

Bonds—	Bid	Ask
Barium Steel 5½s 1969	87½	89½
British Petroleum 6s 1960-76	59	60½
Burlington Industries 4¼s 1975	94½	95½
C I T Financial 4⅜s 1989	100⅝	101
Canadian Pacific Ry 4s 1969	100¾	102½
Carrier Corp 4⅛s 1982	103	105
Cent Illinois Pub Serv 4¾s 1989	103⅜	103¾
Chance Vought 5¼s 1977	106½	108
Commonwealth Edison 4⅝s 2009	101	101⅜
Commonwealth Oil Ref 6s 1972	150	155
El Paso Natural Gas 5¼s 1977	119	120½
Ferro Corp 3⅝s 1975	96	100
Fruehauf Trailer 4s 1976	99½	100½
3¾s 1975	125	--
General Port Cement 5s 1977	138	143
Gen'l Tire & Rubber 6s ww 1982	170	175
Household Finance 4⅝s 1984	102¼	103¼
Indiana Michigan Elec 4¾s 1988	103¼	103¾
Inland Steel 4½s 1989	101¾	102

Bonds—	Bid	Ask
Lowenstein (M) & Sons— 4⅜s 1981	84	85½
Mueller Brass 3⅝s 1975	94	99
National Can 5s 1976	112	116
N Span Uranium 5¾s ww 1963	84	86
Pacific Petroleum 5s 1977	116	118½
5½s 1973	105½	106½
Pacific Tel & Tel 4⅝s 1990	101⅝	101⅞
San Diego Gas & Elec 4⅝s 1984	101	101⅜
Sheraton Co of Am 5s ww 1967	115	119
Southern Bell Tel 4⅝s 1993	103⅛	103½
Southern Natural Gas 4¾s 1979	102½	103
Sperry Rand 5½s ww 1982	123	125
Textron Amer 5s 1971	98	99½
Transcont Gas Pipe Line 5s 1979	101¼	101½
Underwood Corp 5½s 1971	117	120
U S Industries 4½s 1970	92	96
Washington Wtr Pwr 4¾s 1989	102¼	102¾
Westcoast Trans 5½s 1988	101	104

Insurance Companies

	Par	Bid	Ask
Aetna Casualty & Surety	10	189	198
Aetna Insurance Co	10	77¾	81¼
Aetna Life	10	240	250
Agricultural Insurance Co	10	37	39⅝
American Equitable Assur	5	38	40⅞
American Fidelity & Casualty	5	18	19⅝
$1.25 conv preferred	5	22¼	24⅛
Amer Heritage Life Ins— (Jacksonville Fla)	1	12¼	13⅜
American Home Assurance Co	5	33½	37¼
Amer Ins Co (Newark N J)	2½	29½	31½
American Investors Corp	1	4⅜	4⅞
Amer Mercury (Wash D C)	1	3⅝	4¼
Amer Nat Ins (Galveston)	1	11⅛	12⅛
American Re-insurance	5	35½	38¼
American Surety Co	6.25	21¼	22¾
Bankers & Shippers	10	64	68½
Bankers Natl Life Ins (N J)	10	27¾	30⅛
Beneficial Standard Life	1	14⅞	16⅛
Boston Insurance Co	5	35¼	37½
Commonwealth Life Ins Co (Ky)	2	26¾	28½
Connecticut General Life	10	336	349
Continental Assurance Co	5	177	185
Continental Casualty Co	5	112¾	116¾
Crum & Forster Inc	10	73	77¼
Eagle Fire Ins Co (N J)	1.25	3⅜	4
Employers Group Assoc	*	74	78¾
Employers Reinsurance Corp	5	49	53
Federal	4	59¾	63
Fidelity & Deposit of Md	10	98	104
Fireman's Fund (S F)	2.50	61½	64½
Franklin Life Insurance	4	81¼	84¾
General Reinsurance Corp	10	71	75¼
Glens Falls	5	38	40⅝
Globe & Republic	5	21	22¾
Government Employees Ins (D C)	4	116	124
Government Employees Life Ins (D C)	1.50	143	158
Great American	5	42⅞	45⅜
Gulf Life (Jacksonville Fla)	2½	25¾	27½
Hanover Insurance Co	10	42	45⅛
Hartford Fire Insurance Co	10	191	200
Hartford Steam Boiler Inspection and Insurance Co	10	117	124
Home	5	52½	55½
Home Owners Life Ins Co (Fla)	1	7	7⅞
Jefferson Standard Life Ins	10	85	89¼
Jersey Insurance Co of N Y	10	39	42

	Par	Bid	Ask
Lawyers Mtge & Title Co	65c	2⅞	3⅜
Lawyers Title Ins Corp (Va)	5	19⅜	20¾
Liberty Natl Life Ins (Birm)	2	49¾	53
Life & Casualty Ins Co of Tenn	3	22½	24⅛
Life Companies Inc	1	22¼	23⅞
Life Insurance Co of Va	10	x54½	58½
Lincoln National Life	10	222	233
Loyal Amer Life Ins Co Inc	1	4⅜	4⅞
Maryland Casualty	1	41⅝	44⅛
Massachusetts Bonding	5	36	38½
Mass Indemnity & Life Ins	5	46	51⅜
Merchants Fire Assurance	5	73	78¾
Merchants & Manufacturers	4	13½	14⅞
Monument Life (Balt)	10	65½	70
National Fire	10	115½	121½
Natl Life & Accident Ins	10	109	113½
National Union Fire	5	42¼	45⅛
Nationwide Corp class A	5	19⅞	21⅜
New Amsterdam Casualty	2	49½	53
New Hampshire Fire	10	46½	50⅜
New York Fire	5	33½	36⅛
North River	2.50	42½	46⅛
Northeastern	3.33⅓	13¾	15⅛
Northern Ins Co of N Y	12½	49	52⅛
Northwestern National Life Insurance (Minn)	10	95	103
Pacific Indemnity Co	10	67	71
Pacific Insurance Co of N Y	10	64	68½
Peerless Insurance Co	5	25¾	27¾
Phila Life Insurance Co	5	79½	83¾
Phoenix	10	78½	82¼
Providence-Washington	10	21¾	23¼
Pyramid Life Ins Co (N C)	1	6⅛	6⅞
Quaker City Life Ins (Pa)	5	47¾	50⅞
Reinsurance Corp (N Y)	2	17	18⅞
Republic Insurance (Texas)	10	y65	72½
Republic Natl Life Insurance	2	72	76¾
St Paul Fire & Marine	6.25	60¼	63½
Seaboard Surety Co	10	90	97
Security (New Haven)	10	33	35⅝
Springfield Fire & Marine	2	35¼	37½
$6.50 preferred	10	108	--
Standard Accident	10	59½	62¾
Title Guar & Trust (N Y)	8	25½	27½
Travelers	5	89¾	93½
U S Fidelity & Guaranty Co	10	85	89¼
U S Fire	3	31	33¼
U S Life Insurance Co in the City of N Y	2	42¾	45⅝
Westchester Fire	2	31¾	34⅛

Obligations of Government Agencies

Figures after decimal point represent one or more 32nds of a point

	Bid	Ask
Federal Home Loan Banks—		
1.60s Feb. 16, 1959	99.29	100
3¼s March 16, 1959	99.20	100.2
3½s April 15, 1959	100	100.4
3⅜s Aug 17, 1959 wi	97.8	97.24
3⅛s April 15, 1963	100	100.2
Federal Natl Mortgage Assn—		
1.65s April 10, 1959	99.22	99.26
2s June 10, 1959	99.18	99.22
3⅞s Aug. 10, 1959	100.2	100.6
3¾s Oct. 13, 1959	100	100.4
4s June 10, 1960	100	100.4
3⅜s Aug. 23, 1960	99.8	99.16
3½s Feb. 13, 1962	97.24	98
3¼s March 11, 1963	96.6	96.14
4⅛s Nov. 12, 1963	99.30	100.6
4⅜s June 10, 1965	100.4	100.20
3⅝s March 11, 1968	94½	95
Central Bank for Cooperatives—		
1.70s March 2, 1959	99.28	100
2.85s April 1, 1959	99.28	100
3.50s June 1, 1959	100	100.4

	Bid	Ask
Federal Land Bank Bonds—		
2¼s May 1, 1959	99.23	99.27
3½s May 1, 1959	100	100.4
1¾s Oct. 20, 1959	98.30	99.6
2¼s Feb. 1, 1960	98.26	99.2
3¾s Feb. 1, 1960	99.30	100.2
2½s June 1, 1960	98.16	98.24
3⅜s April 3, 1961	98¼	98¾
4s Sept. 20, 1961	99.20	100.4
4s May 1, 1962	99.24	100.8
2¾s May 1, 1963	94	94.16
3¼s May 2, 1966	94	94½
4⅜s March 20, 1969	100⅞	101⅜
4⅝s July 15, 1969	102	103
3½s April 1, 1970	92¾	93¾
4½s Oct. 1, 1970-1967	100½	101½
3½s May 1, 1971	92½	93½
4⅛s Feb. 15, 1972-1967	98	99
3⅞s Sept. 15, 1972	95½	96½

U. S. Certificates of Indebtedness & Notes

Figures after decimal point represent one or more 32nds of a point

Maturity—	Bid	Ask
Certificates of Indebtedness—		
1½s March 24, 1959	99.27	99.29
1¼s May 15, 1959	99.19	99.21
1⅝s Aug. 1, 1959	99.9	99.11
3⅜s Nov. 15, 1959	100	100.2
3¾s Feb 15, 1960	100.3	100.5
Treasury Notes—		
1½s April 1, 1959	99.24	99.30
1½s Oct. 1, 1959	99	99.8
3½s Nov. 15, 1959	100.2	100.5
1½s April 1, 1960	98.2	98.10
3½s May 15, 1960	99.25	99.27
3¼s May 15, 1960	99.14	99.16

Maturity—	Bid	Ask
Treasury Notes (Continued)—		
1½s Oct. 1, 1960	97.4	97.12
1½s April 1, 1961	95.30	96.6
3⅝ May 15, 1961	99.20	99.22
4s Aug. 1, 1961	100.14	100.16
1½s Oct. 1, 1961	94.24	95
3⅝s Feb. 15, 1962	99	99.4
4s Feb 15 1962 wi	100.5	100.7
1½s April 1, 1962	93.10	93.18
4s Aug. 15, 1962	100.19	100.21
1½s Oct. 1, 1962	92.16	92.24
3¾s Nov. 15, 1962	99.6	99.10
2⅝s Feb. 15, 1963	95.2	95.6
1½s April 1, 1963	91.16	91.24
1½s Oct. 1, 1963	90.12	90.20

Federal Intermediate Credit Bank Debentures

Rate	Dated	Due	Bid	Ask
1.60%	6- 2-58	3- 2-59	99.26	99.30
1⅜%	7- 1-58	4- 1-59	99.22	99.26
2.00%	8- 1-58	5- 4-59	99.20	99.24
2.30%	9- 2-58	6- 1-59	99.20	99.24
3.25%	10- 1-58	7- 1-59	99.28	100

Rate	Dated	Due	Bid	Ask
3.60%	11- 3-58	8- 3-59	99.31	100.3
3.50%	12- 1-58	9- 1-59	99.30	100.2
3.45%	1- 5-59	10- 1-59	99.29	100
3.45%	2- 2-59	11- 2-59	99.26	99.30

United States Treasury Bills

	Yield Price Bid	Yield Price Ask
February 19, 1959	99.981	99.983
February 26, 1959	99.936	99.944
March 5, 1959	99.896	99.906
March 12, 1959	99.853	99.867
March 19, 1959	99.806	99.823
March 26, 1959	99.747	99.763
April 2, 1959	99.688	99.700
April 9, 1959	99.632	99.646
April 16, 1959	99.577	99.594
April 23, 1959	99.516	99.534
April 30, 1959	99.461	99.481
May 7, 1959	99.409	99.431
May 14, 1959	99.348	99.367

	Yield Price Bid	Yield Price Ask
May 15, 1959	99.340	99.360
June 11, 1959	99.090	99.122
June 18, 1959	99.000	99.034
June 22, 1959	98.943	98.964
June 25, 1959	98.925	98.961
July 2, 1959	98.836	98.874
July 9, 1959	98.777	98.816
July 16, 1959	98.708	98.750
July 23, 1959	98.648	98.692
July 30, 1959	98.588	98.633
August 6, 1959	98.528	98.575
August 13, 1959	98.418	98.447

FOOTNOTES FOR OVER-THE-COUNTER ISSUES

*No par value
a Net asset value.
k Admitted to listing on the New York Stock Exchange
b Bid yield price
d Ex-rights.
t New stock.
x Ex-dividend.
wi When issued.
y Ex-stock dividend.

Digitized for FRASER
http://fraser.stlouisfed.org/

THE COURSE OF BANK CLEARINGS

Bank clearings this week show an increase compared with a year ago. Preliminary figures compiled by us, based upon telegraphic advices from the chief cities of the country, indicate that for the week ended Saturday, Feb. 14, clearings from all cities of the United States from which it is possible to obtain weekly clearings will be 5.3% above those for the corresponding week last year. Our preliminary totals stand at $19,886,070,824 against $18,891,224,712 for the same week in 1956. At this center there is a gain for the week ended Friday of 4.2%. Our comparative summary for the week follows:

CLEARINGS—RETURNS BY TELEGRAPH

Week Ending Feb. 14—	1959	1958	%
New York	$10,103,476,118	$9,692,745,354	+ 4.2
Chicago	1,032,478,866	1,042,949,436	— 1.0
Philadelphia	885,000,000	900,000,000	— 1.7
Boston	633,718,165	626,616,435	+ 1.1
Kansas City	419,074,215	388,962,051	+ 7.7
St. Louis	331,700,000	321,700,000	+ 3.1
San Francisco	655,868,000	607,618,682	+ 7.9
Pittsburgh	395,545,729	391,718,889	+ 1.0
Cleveland	496,799,436	488,625,479	+ 1.7
Baltimore	336,062,395	344,581,728	— 2.5
Ten cities, five days	$15,289,722,924	$14,805,518,104	+ 3.3
Other cities, five days	3,837,078,320	3,404,755,505	+12.7
Total all cities, five days	$19,126,801,244	$18,210,273,609	+ 5.0
All cities, one day	759,269,580	680,951,103	+11.5
Total all cities for week	$19,886,070,824	$18,891,224,712	+ 5.3

Complete and exact details for the week covered by the foregoing will appear in our issue of next week. We cannot furnish them today, inasmuch as the week ends Saturday and the Saturday figures are not available at time of going to press. Accordingly, in the above the last day of the week in all cases has to be estimated.

In the elaborate detailed statement, however, which we present further below we are able to give the final and complete results for the week previous — the week ended Feb. 7. For that week there was an increase of 8.6%, the aggregate of clearings for the whole country having amounted to $25,390,795,616, against $23,389,033,185, in the same week in 1958. Outside of this city there was an increase of 11.3%, the bank clearings at this center having recorded an increase of 6.3%. We group the cities according to the Federal Reserve Districts in which they are located and from this it appears that in the New York District (including this city) the totals record a gain of 6.1%, in the Boston Reserve District of 13.3% and in the Philadelphia Reserve District of 15.0%. In the Cleveland Reserve District the totals register an increase of 6.1%, in the Richmond Reserve District of 11.0% and in the Atlanta Reserve District of 12.3%. The Chicago Reserve District has managed to enlarge its totals by 10.3%, the St. Louis Reserve District by 14.6% and in the Minneapolis Reserve District by 12.3%. In the Kansas City Reserve District the totals show an improvement of 12.5%, in the Dallas Reserve District by 18.1% and in the San Francisco Reserve District by 11.4%.

SUMMARY OF BANK CLEARINGS

Week Ended Feb. 7— Federal Reserve Districts		1959 $	1958 $	Inc. or Dec. %	1957 $	1956 $
1st Boston	12 cities	897,441,608	792,049,470	+13.3	823,568,891	760,106,913
2nd New York	9 "	14,074,096,044	13,266,855,002	+ 6.1	11,549,385,256	9,793,733,939
3rd Philadelphia	11 "	1,168,507,443	1,015,838,029	+15.0	1,230,698,896	1,153,202,801
4th Cleveland	7 "	1,391,474,007	1,310,914,784	+ 6.1	1,275,134,818	1,121,816,790
5th Richmond	6 "	816,645,765	735,895,890	+11.0	691,629,895	630,146,314
6th Atlanta	10 "	1,377,634,193	1,226,354,639	+12.3	1,196,202,871	1,067,337,580
7th Chicago	17 "	1,650,515,515	1,496,210,207	+10.3	1,418,447,411	1,310,193,963
8th St. Louis	4 "	713,411,365	622,404,311	+14.6	642,149,514	593,179,013
9th Minneapolis	7 "	634,891,784	565,302,168	+12.3	528,378,880	487,462,553
10th Kansas City	9 "	714,125,244	634,841,542	+12.5	575,761,079	551,170,407
11th Dallas	6 "	593,170,047	502,414,581	+18.1	472,499,365	421,196,624
12th San Francisco	10 "	1,358,882,601	1,219,952,562	+11.4	1,163,973,934	1,043,293,265
Total	108 cities	25,390,795,616	23,389,033,185	+ 8.6	21,567,830,810	18,932,840,202
Outside New York City		11,745,763,169	10,557,397,757	+11.3	10,447,410,409	9,516,632,659

The course of bank clearings at leading cities of the country for the month of January in each of the last eight years is shown in the subjoined statement:

BANK CLEARINGS FOR LEADING CITIES IN JANUARY FOR EIGHT YEARS

	Month of January (000,000's omitted)							
	1959	1958	1957	1956	1955	1954	1953	1952
New York	58,319	54,265	51,410	47,789	45,004	42,599	39,081	39,160
Philadelphia	4,713	4,477	5,791	5,387	4,843	4,372	4,612	4,966
Chicago	5,372	5,219	5,232	4,940	4,287	3,878	4,027	3,840
Detroit	3,002	3,260	3,547	3,452	2,918	2,579	2,759	2,350
Boston	3,175	3,150	3,179	2,976	2,719	2,432	2,507	2,496
San Fran.	3,096	3,010	3,007	2,815	2,406	2,122	2,217	2,277
Cleveland	2,548	2,532	2,647	2,485	2,036	1,865	1,987	1,956
Dallas	2,366	2,195	2,182	2,036	1,783	1,669	1,672	1,557
Pittsburgh	1,954	2,088	2,201	1,974	1,631	1,533	1,678	1,685
Kansas City	2,082	1,914	1,897	1,772	1,677	1,499	1,591	1,618
St. Louis	1,715	1,718	1,754	1,691	1,575	1,447	1,424	1,402
Minneapolis	2,003	1,835	1,796	1,649	1,452	1,341	1,338	1,323
Houston	1,816	1,754	1,930	1,835	1,560	1,414	1,466	1,312
Atlanta	1,764	1,847	1,745	1,679	1,482	1,288	1,378	1,388
Baltimore	1,630	1,629	1,658	1,534	1,367	1,207	1,257	1,194
Cincinnati	1,287	1,262	1,342	1,259	1,102	1,072	1,046	975
Richmond	1,031	908	920	859	775	692	762	703
Louisville	885	878	877	870	768	738	770	706
New Orleans	993	987	1,042	878	780	716	739	727
Seattle	927	850	888	834	739	634	678	703
Jacksonville	1,291	1,248	1,211	1,079	813	728	713	597
Portland	914	828	878	760	716	650	744	698
Birmingham	1,073	987	917	870	667	598	707	599
Omaha	791	724	686	658	661	674	688	702
Denver	846	945	855	743	685	582	593	589
St. Paul	751	725	654	610	544	504	506	474
Memphis	653	623	651	592	568	521	541	543
Buffalo	613	643	661	615	536	496	510	498
Washington	603	647	600	560	514	435	459	468
Milwaukee	668	636	647	595	509	463	448	427
Nashville	641	574	585	525	455	416	427	402
Tot. 31 cities	109,522	104,358	103,390	96,330	87,572	81,164	79,325	78,335
Other cities	9,073	8,634	8,718	8,005	7,154	6,384	6,507	6,036
Total All	118,595	112,992	112,108	104,335	94,726	87,548	85,832	84,371
Outside NYC	60,275	58,727	60,697	56,546	49,721	44,948	46,750	45,211

Our usual monthly detailed statement of transactions on the New York Stock Exchange is appended. The results for January in 1956 to 1959 are given below:

Description—	Month of January			
Stocks—	1959	1958	1957	1956
Number of shrs.	83,253,414	49,871,356	48,160,955	47,197,100
Bonds—				
Railroad & misc.	$142,360,500	$112,166,000	$89,457,000	$89,447,900
Internat'l Bank	4,000	4,000	12,000	36,000
Foreign Govt.	6,577,000	5,713,700	4,589,950	4,539,900
U. S. Govt.	1,000	------	------	------
Total bonds	$148,942,500	$117,883,700	$94,059,550	$94,043,800

We also furnish today a summary of the clearings for the month of January. For that month there was an increase for the entire body of clearings houses of 5.0%, the 1959 aggregate of clearings having been $118,595,496,523 and the 1958 aggregate $112,992,798,478. In the New York Reserve District the totals show an improvement of 7.2%, in the Boston Reserve District of 1.3% and in the Philadelphia Reserve District 5.2%. In the Cleveland Reserve District the totals are smaller by 1.0% but in the Richmond Reserve District the totals are smaller by 2.1% and in the Atlanta Reserve District of 3.3%. The Chicago Reserve District suffers a loss of 0.1% but the St. Louis Reserve District enjoys a gain of 1.1% and the Minneapolis Reserve District of 7.7%. In the Kansas City Reserve District the totals record an increase of 3.3%, the Dallas Reserve District of 5.6% and the San Francisco Reserve District of 6.5%.

Month of January— Federal Reserve Districts		1959 $	1958 $	Inc. or Dec. %	1957 $	1956 $
1st Boston	14 cities	3,890,870,023	3,841,806,855	+ 1.3	3,906,138,577	3,631,538,912
2nd New York	10 "	60,291,337,507	56,245,170,712	+ 7.2	53,520,431,101	49,745,651,534
3rd Philadelphia	15 "	5,090,982,087	4,839,822,768	+ 5.2	6,161,315,182	5,737,833,920
4th Cleveland	15 "	6,580,386,291	6,647,512,554	— 1.0	6,970,754,121	6,459,242,450
5th Richmond	8 "	3,507,379,315	3,436,066,176	+ 2.1	3,413,119,124	3,177,361,982
6th Atlanta	16 "	6,399,886,631	6,198,212,868	+ 3.3	6,036,549,610	5,522,266,942
7th Chicago	31 "	10,603,947,513	10,611,024,504	— 0.1	10,892,611,469	10,372,429,721
8th St. Louis	7 "	3,297,280,991	3,260,646,160	+ 1.1	3,325,423,607	3,190,779,016
9th Minneapolis	16 "	3,106,129,010	2,883,276,918	+ 7.7	2,747,567,520	2,529,707,879
10th Kansas City	14 "	4,422,449,557	4,279,611,961	+ 3.3	4,111,811,336	3,800,426,881
11th Dallas	11 "	4,915,395,275	4,656,733,676	+ 5.6	4,807,579,053	4,492,593,657
12th San Francisco	18 "	6,489,452,323	6,092,913,326	+ 6.5	6,215,640,670	5,675,932,973
Outside New York City		118,595,496,523	112,992,798,478	+ 5.0	112,108,941,370	104,335,765,867
Total	175 cities	60,275,854,992	58,727,484,647	+ 2.6	60,697,999,712	56,546,430,010

The following compilation covers the clearings by months since January 1, 1959 and 1958.

MONTHLY CLEARINGS

Month—	Clearings, Total All 1959 $	1958 $	Inc. or Dec. %	Clearings Outside New York 1959 $	1958 $	Inc. or Dec. %
January	118,595,496,523	112,992,798,478	+ 5.0	60,275,854,992	58,727,484,647	+ 2.6

We now add our detailed statement showing the figures for the month of January and the week ended Feb. 7 for four years:

First Federal Reserve District—Boston—

Clearings at—	Month of January 1959 $	1958 $	Inc. or Dec.%	1957 $	1955 $	Week Ended February 7 1959 $	1958 $	Inc. or Jan. %	1957 $	1956 $
Maine—Bangor	18,081,236	12,326,996	+46.7	12,250,482	11,089,440	3,594,223	2,920,367	+23.1	3,415,360	2,695,522
Portland	27,064,001	34,123,380	—20.7	33,044,804	31,931,106	*7,500,000	6,846,847	+ 9.5	7,214,721	6,378,456
Massachusetts—Boston	3,175,891,252	3,150,843,903	+ 0.8	3,179,571,097	2,976,841,818	737,202,258	645,613,044	+14.2	665,571,912	623,720,339
Fall River	15,739,109	14,502,183	+ 8.5	15,746,516	16,628,525	3,352,408	2,998,602	+11.8	3,280,372	3,223,435
Holyoke	10,745,583	8,159,829	+31.7	8,632,795	8,054,769	--------	--------	------	--------	--------
Lowell	6,988,570	7,005,860	— 0.2	7,643,259	6,985,339	1,437,268	1,306,327	+10.0	1,517,516	1,267,753
New Bedford	16,087,635	15,901,845	+ 1.2	15,323,938	14,913,622	3,622,906	3,255,166	+11.3	3,552,614	3,222,962
Springfield	68,167,943	69,204,551	— 1.5	68,841,332	61,180,988	14,156,685	13,821,562	+ 2.4	15,158,569	14,093,409
Worcester	56,933,387	53,073,193	+ 7.3	56,005,303	48,758,983	12,112,997	10,830,185	+11.8	11,178,323	9,474,368
Connecticut—Hartford	189,546,394	186,206,340	+ 1.8	198,557,296	166,706,600	47,639,909	44,747,394	+ 6.5	51,844,721	41,424,933
New Haven	109,487,655	101,494,801	+ 7.9	117,528,253	110,072,691	25,343,159	24,404,640	+ 3.8	25,646,315	24,713,154
Waterbury	25,942,600	27,558,000	— 5.9	26,897,000	26,304,300	--------	--------	------	--------	--------
Rhode Island—Providence	156,056,900	148,664,900	+ 5.0	154,064,600	140,203,100	38,132,200	32,477,200	+17.4	32,291,700	27,403,900
New Hampshire—Manchester	14,137,757	12,741,074	+11.0	12,631,902	11,867,631	3,347,595	2,828,136	+18.4	2,896,768	2,473,687
Total (14 cities)	3,890,870,023	3,841,806,855	+ 1.3	3,906,138,577	3,631,538,912	897,441,608	792,049,470	+13.3	823,568,891	760,106,918

Second Federal Reserve District—New York—

New York—Albany	246,966,122	248,251,054	— 0.5	210,505,474	185,118,233	27,086,244	27,945,574	— 3.1	24,609,171	23,356,041
Buffalo	613,574,765	643,291,096	— 4.6	661,572,557	615,139,275	134,840,485	131,052,247	+ 2.9	138,431,882	115,799,823
Elmira	14,206,836	12,830,266	+10.7	13,998,917	17,018,208	3,511,937	2,896,736	+21.2	2,636,584	2,517,339
Jamestown	14,642,194	13,129,067	+ 7.0	15,445,259	13,669,970	3,808,160	3,061,889	+24.4	3,054,480	2,899,588
New York	58,319,641,531	54,265,313,831	+ 7.5	51,410,941,658	47,789,335,857	13,645,032,447	12,931,635,428	+ 6.3	11,120,420,401	9,416,207,543
Rochester	197,676,433	188,549,565	+ 4.8	190,980,905	179,262,420	55,492,578	42,020,109	+32.1	40,458,196	34,045,709
Syracuse	129,459,823	121,772,180	+ 6.3	120,531,695	99,188,950	29,394,266	30,053,537	— 2.2	26,239,754	25,006,104
Utica	28,013,241	26,246,535	+ 6.7	25,528,410	23,659,946	--------	--------	------	--------	--------
Connecticut—Stamford	(a)	(a)	------	127,358,235	122,906,611	(a)	28,975,205	------	36,228,559	30,262,445
New Jersey—Newark	332,589,309	343,013,498	— 3.0	345,257,485	325,734,409	87,592,433	83,153,267	+ 5.3	78,805,510	73,226,176
Northern New Jersey	395,167,193	382,773,620	+ 3.2	398,310,506	374,617,655	87,337,494	86,061,010	+ 1.5	78,500,719	70,413,171
Total (10 cities)	60,291,337,507	56,245,170,712	+ 7.2	53,520,431,101	49,745,651,534	14,074,096,044	13,266,855,002	+ 6.1	11,549,385,256	9,793,733,939

Digitized for FRASER
http://fraser.stlouisfed.org/

Clearings at—	Month of January 1959 $	1958 $	Inc. or Dec.%	1957 $	1955 $	Week Ended February 7 1959 $	1958 $	Inc. or Jan. %	1957 $	1956 $
Third Federal Reserve District—Philadelphia—										
Pennsylvania—Altoona	9,349,619	7,128,619	+31.2	7,923,937	7,226,545	1,767,231	1,665,127	+ 6.1	1,774,703	1,909,540
Bethlehem	8,503,178	9,794,734	—13.2	8,932,730	8,842,236	2,319,441	2,343,369	— 1.0	2,062,884	1,889,022
Chester	9,653,611	8,703,810	+10.9	9,886,107	9,589,692	2,026,052	2,268,069	—10.7	2,684,534	1,726,076
Harrisburg	43,638,379	40,799,049	+ 7.0	41,090,217	41,784,378	--------	--------	-----	--------	--------
Lancaster	21,590,696	20,373,206	+ 6.0	19,759,000	19,485,890	4,654,954	4,512,487	+ 3.2	4,342,735	4,077,866
Lebanon	6,514,537	6,325,698	+ 3.0	6,709,070	6,159,034	--------	--------	-----	--------	--------
Philadelphia	4,713,000,000	4,477,000,000	+ 5.3	5,791,000,000	5,387,000,000	1,088,000,000	942,000,000	+15.5	1,161,000,000	1,095,000,000
Reading	20,105,095	18,334,596	+ 9.7	18,140,247	18,844,621	4,401,651	3,922,184	+12.2	3,542,427	3,387,020
Scranton	32,103,107	30,680,542	+ 4.6	31,112,142	31,356,424	7,371,716	6,946,317	+ 6.1	6,765,949	6,660,720
Wilkes-Barre	18,222,016	17,401,198	+ 4.7	18,105,137	16,415,662	4,176,629	4,374,130	— 4.5	3,547,863	3,213,767
York	31,427,485	30,747,258	+ 2.2	32,582,829	33,303,715	6,663,401	6,405,486	+ 4.0	6,545,391	6,935,462
Du Bois	2,721,625	2,380,522	+14.3	2,691,379	1,945,625	--------	--------	-----	--------	--------
Hazleton	7,751,522	6,248,737	+24.0	6,164,555	6,658,398	--------	--------	-----	--------	--------
Delaware—Wilmington	102,099,517	79,879,639	+27.8	83,174,967	81,553,381	25,170,005	19,475,596	+29.2	18,936,446	15,666,323
New Jersey—Trenton	64,301,680	84,025,160	—23.5	84,042,815	67,667,819	21,956,363	21,925,204	+ 0.1	19,495,964	12,737,008
Total (15 cities)	5,090,982,087	4,839,822,768	+ 5.2	6,161,315,182	5,737,833,920	1,168,507,443	1,015,838,029	+15.0	1,230,698,896	1,163,202,804
Fourth Federal Reserve District—Cleveland—										
Ohio—Canton	56,123,577	51,664,941	+ 8.6	51,796,588	52,082,471	11,349,428	11,100,466	+ 2.2	11,144,715	11,479,922
Cincinnati	1,287,541,592	1,262,222,980	+ 2.0	1,342,373,956	1,259,246,464	279,722,245	259,555,426	+ 7.8	268,975,957	242,142,167
Cleveland	2,548,339,881	2,532,576,291	+ 0.6	2,647,251,746	2,485,517,653	545,511,279	515,314,726	+ 5.9	500,338,706	437,609,420
Columbus	261,529,400	257,607,100	+ 1.4	241,981,900	238,963,300	68,373,000	61,087,700	+11.9	52,903,900	52,110,200
Hamilton	16,329,032	13,415,756	+21.7	14,804,606	13,506,390	--------	--------	-----	--------	--------
Lorain	6,515,809	7,055,357	— 7.6	8,258,969	7,401,402	--------	--------	-----	--------	--------
Mansfield	55,718,618	50,491,567	+10.4	59,758,192	39,272,392	12,368,025	9,291,385	+33.1	11,473,516	8,050,769
Youngstown	59,630,505	58,926,639	+ 1.2	63,121,459	61,016,660	*14,000,000	12,857,322	+ 8.9	13,467,842	12,349,691
Newark	49,114,261	46,017,241	+ 6.7	40,040,884	37,651,847	--------	--------	-----	--------	--------
Toledo	157,003,314	156,954,346	— 0.1	163,534,852	161,711,425	--------	--------	-----	--------	--------
Pennsylvania—Beaver County	(a)	(a)	-----	4,640,053	4,790,881	--------	--------	-----	--------	--------
Greensburg	(a)	3,274,756	-----	3,007,057	3,039,843	--------	--------	-----	--------	--------
Pittsburgh	1,954,457,229	2,088,250,678	— 6.4	2,201,283,346	1,974,709,985	460,150,430	441,707,759	+ 4.2	416,830,182	358,074,621
Erie	35,540,740	35,142,493	+ 1.1	39,550,469	37,003,396	--------	--------	-----	--------	--------
Oil City	26,733,582	24,732,929	+ 8.1	28,410,640	23,665,234	--------	--------	-----	--------	--------
Kentucky—Lexington	45,547,182	38,699,187	+17.7	40,028,772	41,016,144	--------	--------	-----	--------	--------
West Virginia—Wheeling	20,261,569	20,280,293	— 0.1	20,910,632	18,646,963	--------	--------	-----	--------	--------
Total (17 cities)	6,580,386,291	6,647,512,554	— 1.0	6,970,754,121	6,459,242,459	1,391,474,007	1,310,914,784	+ 6.1	1,275,134,818	1,121,816,790
Fifth Federal Reserve District—Richmond—										
West Virginia—Huntington	23,248,346	22,241,035	+ 4.5	21,125,753	17,877,952	4,812,191	5,086,894	— 5.4	4,376,574	4,382,738
Virginia—Norfolk	90,439,000	104,823,000	—13.7	101,104,132	96,273,000	26,335,000	23,976,424	+ 9.8	22,057,373	19,657,000
Richmond	1,031,061,665	908,650,351	+13.5	920,774,305	859,730,516	237,302,233	194,396,591	+22.1	172,746,651	161,503,218
South Carolina—Charleston	42,119,547	36,853,389	+14.3	36,286,737	34,577,139	8,696,420	8,329,313	+ 4.4	7,981,050	5,137,975
Columbia	79,937,918	79,472,043	+ 0.6	68,302,289	68,661,201	--------	--------	-----	--------	--------
Maryland—Baltimore	1,630,561,196	1,629,988,223	+ 0.1	1,658,850,710	1,534,415,455	398,299,028	362,128,944	+10.0	356,537,851	323,177,358
Frederick	6,842,846	6,266,763	+ 9.2	5,853,556	5,084,368	--------	--------	-----	--------	--------
District of Columbia—Washington	603,168,797	647,771,322	— 6.9	600,821,642	560,742,351	141,200,893	141,977,724	+ 0.5	127,930,396	116,288,025
Total (8 cities)	3,507,379,315	3,436,066,176	+ 2.1	3,413,119,124	3,177,361,982	816,645,765	735,895,890	+11.0	691,629,895	630,146,314
Sixth Federal Reserve District—Atlanta—										
Tennessee—Knoxville	161,896,549	142,811,841	+13.4	133,424,755	124,539,799	30,321,450	26,678,378	+13.7	28,018,670	27,666,403
Nashville	641,679,344	574,277,914	+11.7	585,849,301	525,758,251	136,760,402	118,675,283	+15.2	121,726,135	88,426,070
Georgia—Atlanta	1,764,500,000	1,847,000,000	— 4.5	1,745,100,000	1,679,200,000	399,800,000	386,100,000	+ 3.5	357,500,000	346,900,000
Augusta	32,666,896	27,218,693	+20.0	33,248,610	27,147,382	7,746,187	6,574,009	+17.8	6,459,745	6,895,803
Columbus	28,246,203	27,912,345	+ 1.2	28,125,047	27,502,562	--------	--------	-----	--------	--------
Macon	29,323,912	27,191,541	+ 7.8	29,651,623	28,856,995	7,843,267	5,993,870	+30.9	6,406,972	6,504,643
Florida—Jacksonville	1,291,755,591	1,248,010,863	+ 3.5	1,211,106,984	1,079,405,328	283,396,287	236,025,416	+20.1	227,014,366	218,747,069
Tampa	141,858,213	114,490,485	+23.9	99,045,870	86,919,076	--------	--------	-----	--------	--------
Alabama—Birmingham	1,073,889,220	987,516,663	+ 8.7	917,762,538	870,876,385	250,950,579	213,799,114	+17.4	224,132,469	184,759,962
Mobile	72,549,196	69,103,004	+ 5.0	68,105,938	61,669,430	15,403,761	14,082,635	+ 9.4	14,407,796	13,217,509
Montgomery	35,542,132	30,952,836	+14.8	30,216,271	27,701,735	--------	--------	-----	--------	--------
Mississippi—Hattiesburg	36,509,000	33,023,000	+10.6	32,133,000	27,585,000	--------	--------	-----	--------	--------
Jackson	81,605,689	68,246,951	+19.6	66,583,813	64,294,759	--------	--------	-----	--------	--------
Meridian	11,030,573	10,163,682	+ 9.0	10,429,537	9,251,637	--------	--------	-----	--------	--------
Vicksburg	3,535,194	3,243,861	+ 9.0	3,148,627	3,206,904	849,580	756,008	+12.4	698,995	724,086
Louisiana—New Orleans	993,248,919	987,049,189	+ 0.6	1,042,607,496	878,351,699	244,562,680	217,669,926	+12.4	209,837,723	173,496,043
Total (16 cities)	6,399,886,631	6,198,221,868	+ 3.3	6,036,549,610	5,522,266,942	1,377,634,193	1,226,354,639	+12.3	1,196,202,871	1,067,337,588
Seventh Federal Reserve District—Chicago—										
Michigan—Ann Arbor	15,113,889	13,358,925	+13.1	16,152,398	12,103,622	*4,300,000	4,517,010	— 4.8	4,257,558	2,490,709
Detroit	3,002,477,558	3,260,840,000	— 7.9	3,547,010,000	3,452,594,000	--------	--------	-----	--------	--------
Flint	43,655,806	42,065,506	+ 3.8	47,092,532	45,457,279	--------	--------	-----	--------	--------
Grand Rapids	79,257,926	93,136,377	—14.9	95,277,702	97,624,851	17,810,882	19,024,841	— 6.4	18,977,673	17,704,559
Jackson	19,913,819	18,813,876	+ 5.8	19,562,494	19,560,797	--------	--------	-----	--------	--------
Lansing	49,271,657	53,263,674	— 7.5	49,022,504	43,457,786	14,556,640	13,395,932	+ 8.7	10,197,002	9,212,479
Muskegon	23,423,691	21,416,512	+ 9.4	20,902,833	20,778,096	--------	--------	-----	--------	--------
Bay City	15,271,932	12,908,314	+18.3	11,543,026	13,766,218	--------	--------	-----	--------	--------
Indiana—Fort Wayne	59,931,933	55,196,803	+ 8.6	63,554,404	52,496,425	15,073,565	11,791,733	+27.8	11,210,981	9,941,210
Gary	114,620,514	115,725,516	— 1.0	117,041,988	105,367,064	--------	--------	-----	--------	--------
Indianapolis	403,670,885	388,026,951	+ 4.0	382,220,863	364,840,024	92,332,000	85,976,000	+ 7.4	81,040,000	82,307,000
South Bend	47,208,402	46,138,440	+ 2.3	47,118,037	44,045,687	11,210,963	9,729,173	+15.2	10,774,852	9,973,434
Terre Haute	18,027,934	17,729,039	+ 1.7	17,344,724	16,797,764	4,901,364	4,026,745	+21.7	3,993,514	4,054,897
Wisconsin—Madison	48,783,103	45,073,669	+ 8.2	43,698,510	40,342,811	--------	--------	-----	--------	--------
Milwaukee	668,390,673	636,686,963	+ 5.0	647,761,626	595,505,655	161,951,647	155,650,999	+ 4.0	132,473,843	113,863,816
Oshkosh	8,657,280	7,495,251	+15.5	8,446,224	7,585,040	--------	--------	-----	--------	--------
Sheboygan	12,398,258	11,442,328	+ 8.4	12,234,356	12,081,074	--------	--------	-----	--------	--------
Watertown	2,094,157	2,186,410	— 4.0	2,146,345	2,031,359	--------	--------	-----	--------	--------
Manitowoc	3,988,648	4,872,733	—18.1	5,035,033	3,562,794	--------	--------	-----	--------	--------
Iowa—Cedar Rapids	37,246,652	32,982,920	+12.9	29,893,945	27,441,802	8,333,218	6,991,140	+19.2	6,830,430	6,548,580
Des Moines	245,667,176	223,426,320	+10.0	196,922,647	190,360,457	*60,000,000	52,712,442	+13.8	46,578,909	47,286,021
Sioux City	92,270,810	75,494,828	+22.2	65,080,095	61,823,105	19,849,008	16,898,968	+17.5	13,939,067	13,604,435
Ames	4,137,760	4,313,189	— 4.1	3,932,761	3,265,844	--------	--------	-----	--------	--------
Illinois—Aurora	*14,000,000	13,735,455	+ 1.9	12,913,389	12,444,403	--------	--------	-----	--------	--------
Bloomington	9,120,285	8,317,674	+ 9.6	10,325,771	7,482,316	1,833,386	1,532,094	+19.7	1,868,791	2,143,382
Chicago	5,372,217,020	5,219,444,700	+ 2.9	5,232,694,687	4,949,916,397	1,197,344,524	1,076,430,631	+11.2	1,035,977,349	955,605,829
Decatur	34,488,568	32,165,653	+ 7.2	33,206,134	27,742,608	6,908,783	6,114,339	+13.0	7,055,809	6,081,764
Peoria	71,478,400	67,342,039	+ 6.1	71,906,588	69,148,737	16,260,811	14,742,150	+10.3	15,432,054	13,824,184
Rockford	51,050,952	47,430,957	+ 7.6	48,334,562	41,792,766	10,655,542	9,630,425	+10.6	10,733,253	10,342,963
Springfield	32,746,834	36,861,552	—11.2	30,554,890	27,903,828	7,193,182	7,045,585	+ 2.1	7,206,326	5,208,701
Sterling	3,364,991	3,131,930	+ 7.4	3,670,401	3,109,112	--------	--------	-----	--------	--------
Total (31 cities)	10,603,947,513	10,611,024,504	— 0.1	10,892,611,469	10,372,429,721	1,650,515,515	1,496,210,207	+10.3	1,418,447,411	1,310,193,963
Eighth Federal Reserve District—St. Louis—										
Missouri—St. Louis	1,715,765,244	1,718,856,036	— 0.2	1,754,576,953	1,691,983,455	382,100,000	332,400,000	+15.0	358,700,000	327,900,000
Cape Girardeau	22,104,918	20,214,293	+ 9.3	22,770,899	17,869,452	--------	--------	-----	--------	--------
Independence	4,379,928	3,822,534	+14.6	3,727,681	3,502,366	--------	--------	-----	--------	--------
Kentucky—Louisville	885,559,298	878,891,566	+ 0.8	877,599,293	870,430,696	197,669,129	168,797,728	+17.1	155,698,624	147,517,886
Tennessee—Memphis	653,848,455	623,261,638	+ 4.9	651,192,264	592,899,957	130,612,466	118,326,822	+10.4	124,945,241	115,160,479
Illinois—Jacksonville	3,358,205	3,133,448	+ 7.2	2,736,260	2,638,140	--------	--------	-----	--------	--------
Quincy	12,264,943	12,466,645	— 1.6	12,820,257	11,454,950	3,029,770	2,879,761	+ 5.2	2,805,649	2,600,650
Total (7 cities)	3,297,280,991	3,260,646,160	+ 1.1	3,325,423,607	3,190,779,016	713,411,365	622,404,311	+14.6	642,149,514	593,179,015

Digitized for FRASER
http://fraser.stlouisfed.org/

Clearings at—	Month of January 1959 $	1958 $	Inc. or Dec. %	1957 $	1955 $	Week Ended February 7 1959 $	1958 $	Inc. or Jan. %	1957 $	1956 $
Ninth Federal Reserve District—Minneapolis—										
Minnesota—Duluth	35,245,011	41,256,994	—14.6	44,376,060	39,812,183	8,248,259	8,831,061	— 6.6	9,238,212	8,273,604
Minneapolis	2,003,556,621	1,835,845,945	+ 9.1	1,796,530,654	1,649,286,976	436,766,423	384,529,242	+13.6	353,584,956	327,534,299
Rochester	16,849,236	14,274,603	+18.0	11,715,109	10,395,089	------	------	-----	------	------
St. Paul	751,200,575	725,885,771	+ 3.5	654,914,282	610,172,280	152,286,251	138,204,823	+10.2	136,111,723	119,715,868
Winona	4,637,515	5,376,532	—13.7	4,563,631	4,638,294	------	------	-----	------	------
Fergus Falls	2,888,698	2,710,528	+ 6.6	1,995,079	1,436,237	------	------	-----	------	------
North Dakota—Fargo	51,282,650	48,274,443	+ 6.2	42,820,961	40,402,451	11,047,247	9,615,657	+14.9	9,428,966	8,156,631
Grand Forks	7,555,000	8,367,000	— 9.7	7,303,000	5,833,000	------	------	-----	------	------
Minot	12,658,093	10,470,728	+20.9	8,891,283	7,359,263	------	------	-----	------	------
South Dakota—Aberdeen	21,590,909	21,761,109	— 0.8	19,991,542	19,064,564	5,398,457	4,207,956	+28.3	3,579,081	4,513,031
Sioux Falls	53,463,872	38,570,716	+38.6	35,635,579	31,881,798	------	------	-----	------	------
Huron	*4,500,000	4,394,249	+ 2.4	4,051,993	3,959,551	------	------	-----	------	------
Montana—Billings	31,962,979	29,254,236	+ 9.3	26,408,373	27,270,827	7,309,556	6,723,666	+ 8.7	5,713,478	6,117,159
Great Falls	26,954,190	23,571,070	+14.4	26,660,929	19,666,126	------	------	-----	------	------
Helena	79,148,167	71,119,146	+11.3	59,930,010	57,661,036	13,835,591	13,189,763	+ 4.9	10,722,464	13,151,963
Lewistown	2,635,494	2,143,848	+22.9	1,779,035	1,868,204	------	------	-----	------	------
Total (16 cities)	3,106,129,010	2,883,276,918	+ 7.7	2,747,567,520	2,529,707,879	634,891,784	565,302,168	+12.3	528,378,880	487,462,555
Tenth Federal Reserve District—Kansas City—										
Nebraska—Fremont	5,194,683	3,690,688	+40.8	5,069,423	4,371,203	1,361,756	929,109	+46.6	952,571	1,022,128
Hastings	------	------	-----	------	------	969,848	930,800	+ 4.2	813,340	747,510
Lincoln	55,965,318	48,928,331	+14.4	46,845,760	42,362,937	11,546,157	11,448,974	+ 0.9	10,290,319	10,401,144
Omaha	791,397,886	724,840,884	+ 9.2	686,999,329	658,071,218	169,540,266	151,831,594	+11.7	140,063,794	131,995,255
Kansas—Manhattan	5,594,837	4,596,803	+21.7	4,000,459	3,090,315	------	------	-----	------	------
Parsons	1,918,061	1,927,563	— 0.5	2,429,156	2,151,549	------	------	-----	------	------
Topeka	38,173,399	36,619,266	+ 4.2	53,723,303	54,425,022	7,399,711	7,525,621	— 1.7	12,914,218	11,570,947
Wichita	162,522,303	154,143,343	+ 5.4	137,760,416	130,836,595	38,790,951	29,853,274	+29.9	26,363,584	24,056,800
Missouri—Joplin	5,736,633	5,429,208	+ 5.7	5,981,201	5,907,842	------	------	-----	------	------
Kansas City	2,082,207,147	1,914,605,655	+ 8.8	1,897,174,907	1,772,287,758	462,490,451	412,487,726	+12.1	367,101,918	354,521,836
St. Joseph	73,895,185	69,518,850	+ 6.3	67,896,390	57,604,809	15,014,284	13,698,891	+ 9.6	12,346,363	10,655,893
Carthage	6,418,821	4,788,489	+34.0	4,220,926	4,437,911	------	------	-----	------	------
Oklahoma—Tulsa	315,741,939	337,617,170	— 6.5	316,784,877	292,786,982	------	------	-----	------	------
Colorado—Colorado Springs	30,775,226	27,518,403	+11.8	27,664,333	28,984,544	7,011,820	6,135,553	+14.3	4,914,972	6,198,894
Denver	846,908,719	945,387,308	—10.4	855,260,856	743,108,196	------	------	-----	------	------
Total (14 cities)	4,422,449,557	4,279,611,961	+ 3.3	4,111,811,336	3,800,426,881	714,125,244	634,841,542	+12.5	575,761,079	551,170,407
Eleventh Federal Reserve District—Dallas—										
Texas—Austin	63,277,898	53,721,721	+17.8	53,029,786	47,834,755	14,510,182	11,952,717	+21.4	11,837,759	10,276,518
Beaumont	32,029,094	29,707,319	+ 7.8	30,482,685	27,424,872	------	------	-----	------	------
Dallas	2,366,598,609	2,195,231,936	+ 7.8	2,182,073,666	2,036,878,382	508,596,018	426,018,026	+19.4	391,599,891	353,437,862
El Paso	279,406,678	276,039,806	+ 1.2	235,466,377	209,544,522	------	------	-----	------	------
Ft. Worth	205,016,223	190,577,608	+ 7.6	202,234,942	174,570,080	41,174,279	36,823,956	+11.8	37,039,115	30,079,680
Galveston	27,006,000	37,401,000	—27.8	40,221,000	33,491,000	6,867,000	7,947,000	—13.6	8,551,000	6,025,000
Houston	1,816,952,679	1,754,060,067	+ 3.6	1,930,166,274	1,835,448,922	------	------	-----	------	------
Port Arthur	8,960,538	9,469,242	— 5.4	9,119,436	8,888,767	------	------	-----	------	------
Wichita Falls	34,205,611	34,531,385	— 0.9	31,028,643	32,102,052	6,918,782	6,917,118	+ 9.0	5,831,111	6,451,649
Texarkana	11,133,191	9,614,267	+15.8	9,163,442	8,503,056	------	------	-----	------	------
Louisiana—Shreveport	70,808,754	66,379,325	+ 6.7	84,592,802	77,907,249	15,103,786	12,755,764	+18.4	17,640,489	14,925,915
Total (11 cities)	4,915,395,275	4,656,733,676	+ 5.6	4,807,579,053	4,492,593,657	593,170,047	502,414,581	+18.1	472,499,365	421,196,624
Twelfth Federal Reserve District—San Francisco—										
Washington—Bellingham	7,815,850	7,716,047	+ 1.3	7,366,591	7,055,758	------	------	-----	------	------
Seattle	927,957,030	850,070,059	+ 9.2	888,420,648	834,423,942	210,461,721	186,562,873	+12.8	172,811,102	159,312,430
Yakima	27,120,242	27,239,319	— 0.4	23,780,308	23,042,354	6,117,943	5,771,488	+ 6.0	5,160,245	4,745,824
Idaho—Boise	62,883,356	51,016,135	+23.3	49,948,449	44,466,428	------	------	-----	------	------
Oregon—Eugene	21,082,000	15,952,000	+32.2	16,025,000	15,354,000	------	------	-----	------	------
Portland	914,512,206	828,718,341	+10.4	878,644,485	760,394,915	212,878,339	179,798,427	+18.4	169,193,467	154,910,578
Utah—Ogden	37,638,280	26,345,242	+42.9	24,793,329	22,149,533	------	------	-----	------	------
Salt Lake City	449,505,590	435,364,769	+ 3.2	442,532,539	393,324,871	97,929,400	96,437,205	+ 1.5	81,530,583	77,907,206
Arizona—Phoenix	304,643,948	268,211,534	+13.6	256,139,997	211,016,712	------	------	-----	------	------
California—Bakersfield	(a)	(a)	-----	64,871,796	56,836,224	------	------	-----	------	------
Berkeley	60,798,178	54,844,190	+10.9	46,574,017	40,217,754	------	------	-----	------	------
Long Beach	139,229,853	132,372,665	+ 5.2	137,104,982	119,995,497	31,461,323	28,768,919	+ 9.4	29,093,518	22,954,039
Modesto	40,134,986	32,603,795	+23.1	32,656,187	28,812,105	------	------	-----	------	------
Pasadena	90,532,565	93,790,008	— 3.5	87,159,728	84,000,958	22,030,507	20,954,329	+ 5.1	19,858,067	16,387,008
Riverside	32,650,896	29,558,804	+10.5	28,086,359	21,729,549	------	------	-----	------	------
San Francisco	3,096,969,715	3,010,845,214	+ 2.9	3,007,170,266	2,815,410,119	719,047,715	647,300,152	+11.1	638,597,530	567,157,166
San Jose	165,673,142	128,049,966	+29.4	124,464,468	115,266,182	37,521,688	32,533,288	+15.3	27,282,776	21,367,295
Santa Barbara	47,733,288	41,233,815	+15.8	40,153,695	31,870,439	9,933,965	10,113,517	— 1.8	8,780,733	7,394,284
Stockton	62,571,198	58,981,423	+ 6.1	59,747,826	50,565,633	*11,500,000	11,712,364	— 1.8	11,665,913	11,157,455
Total (18 cities)	6,489,452,323	6,092,913,326	+ 6.5	6,215,640,670	5,675,932,973	1,358,882,601	1,219,952,562	+11.4	1,163,973,934	1,043,293,285
Grand total (176 cities)	118,595,496,523	112,992,798,478	+ 5.0	112,108,941,370	104,335,765,867	25,390,795,616	23,389,033,185	+ 8.6	21,567,830,810	18,932,840,202
Outside New York	60,275,854,992	58,727,484,647	+ 2.6	60,697,999,712	56,546,430,010	11,745,763,169	10,557,397,757	+11.3	10,447,410,409	9,516,632,659

*Estimated. (a) Clearings operations discontinued.

FOREIGN EXCHANGE RATES

Pursuant to the requirements of Section 522 of the Tariff Act of 1930, the Federal Reserve Bank certifies daily to the Secretary of the Treasury the buying rate for cable transfers on the different countries of the world. We give below a record for the week just passed.

FOREIGN EXCHANGE RATES CERTIFIED BY FEDERAL RESERVE BANK TO TREASURY UNDER TARIFF ACT OF 1930 FEBRUARY 6, 1959 TO FEBRUARY 12, 1959, INCLUSIVE

Country and Monetary Unit	Noon Buying Rate for Cable Transfers in New York (Value in United States Money) Friday Feb. 6 $	Monday Feb. 9 $	Tuesday Feb. 10 $	Wednesday Feb. 11 $	Thursday Feb. 12 $
Argentina, peso—					
Free	.0153367	.0153367	.0153764	.0153367	
Australia, pound	2.239043	2,238545	2.237549	2.237549	
Austria, schilling	.0384765*	.0384765*	.0384765*	.0384765*	
Belgium, franc	.0200137	.0200150	.0200100	.0200125	
Canada, dollar	1.027968	1.026250	1.023437	1.022695	STOCK
Ceylon, rupee	.210648	.210635	.210573	.210585	EXCHANGE
Finland, markka	.00311405*	.00311405*	.00311405*	.00311405*	CLOSED
France (Metropolitan), franc	.00203778	.00203809	.00203740	.00203771	
Germany, Deutsche mark	.239350	.239320	.239295	.239255	LINCOLN'S
India, rupee	.210728	.210695	.210613	.210645	BIRTHDAY
Ireland, pound	2.810000	2.809375	2.808125	2.808125	
Japan, yen	.00277912*	.00277912*	.00277912*	.00277912*	
Malaysia, Malayan dollar	.329004	.328970	.328870	.328870	
Mexico, peso	.0800560	.0800560	.0800560	.0800560	
Netherlands, guilder	.265180	.265170	.265140	.265110	
New Zealand, pound	2.782178	2.781559	2.780321	2.780321	
Norway, krone	.140225	.140206	.140175	.140206	
Philippine Islands, peso	.496950*	.496950*	.496950*	.496950*	
Portugal, escudo	.0349660*	.0349780*	.0349810*	.0349760*	
Spain, peseta	.0238095*	.0238095*	.0238095*	.0238095*	
Sweden, krona	.193288	.193287	.193283	.193277	
Switzerland, franc	.231943	.231943	.231943	.231931	
Union of South Africa, pound	2.799501	2.798879	2.797633	2.797633	
United Kingdom, pound sterling	2.810000	2.809375	2.808125	2.808125	

* Nominal.

Condition Statement of Member Banks

The condition statement of weekly reporting member banks of the Federal Reserve System in leading cities shows the following principal changes for the week ended Feb. 4: Decreases of $195 million in loans adjusted, $172 million in holdings of U. S. Government securities, and $1,080 million in demand deposits adjusted, and an increase of $563 million in demand credited to domestic banks.

Commercial and industrial loans decreased in most districts and a total of $111 million at all reporting member banks; the principal decreases were $58 million in New York City, $15 million in the Cleveland District, and $13 million in the Chicago District. Changes according to industry appear in another press release. Loans to brokers and dealers for purchasing or carrying U. S. Government and other securities decreased $105 million.

Holdings of Treasury certificates of indebtedness increased $45 million. Holdings of Treasury notes decreased $159 million and U. S. Government bonds decreased $57 million. Holdings of "other" securities increased $51 million.

Demand deposits adjusted decreased $357 million in New York City, $214 million in the Chicago District, $167 million in the San Francisco District, $68 million in the Atlanta District, and $62 million in the Cleveland District. U. S. Government deposits increased $97 million.

Borrowings from Federal Reserve Banks decreased

gitized for FRASER
tp://fraser.stlouisfed.org/

$28 million and borrowings from others decreased $68 million. Loans to banks decreased $53 million.

A summary of assets and liabilities of reporting member banks follows:

	Feb. 4, 1959	Increase (+) or Decrease (—) Since Jan. 28, 1959	Feb. 5, 1958
	(In millions of dollars)		
ASSETS—			
Loans and investments adjusted †	94,863	— 316	+7,797
Loans adjusted †	53,701	— 195	+ 975
Commercial and industrial loans	29,567	— 111	— 426
Agricultural loans	567	— 10	+ 140
Loans to brokers and dealers for purchasing or carrying securities	2,014	— 105	— 216
Other loans for purchasing or carrying securities	1,312	— 7	+ 188
Real estate loans	9,685	+ 20	+ 953
Other loans	11,763	+ 19	+ 424
U. S. Government securities—total	31,954	— 172	+5,664
Treasury bills	2,068	— 1	+ 610
Treasury certificates of indebtedness	3,685	+ 45	+1,634
Treasury notes	7,964	— 159	+3,244
U. S. bonds	18,237	— 57	+ 176
Other securities	9,208	+ 51	+1,158
Loans to banks	1,695	— 53	— 9
Reserves with Federal Reserve banks	12,991	— 22	— 461
Cash in vault	920	— 119	+ 15
Balances with domestic banks	2,376	----	— 129
LIABILITIES—			
Demand deposits adjusted	57,540	—1,080	+1,660
Time deposits except U. S. Government	28,310	— 10	+3,195
U. S. Government deposits	3,024	+ 97	+1,493
Interbank demand deposits:			
Domestic banks	10,831	+ 563	+ 150
Foreign banks	1,384	— 11	— 117
Borrowings:			
From Federal Reserve banks	286	— 28	+ 213
From others	1,104	— 68	+ 105

† Exclusive of loans to banks and after deduction of valuation reserves; individual loan items are shown gross.

Statement of Condition of the Twelve Federal Reserve Banks Combined

(In thousands of dollars)

ASSETS—	Feb. 11,'59	Feb. 4,'59	Feb. 12,'58
Gold certificate account	18,957,894	18,957,891	21,345,392
Redemption fund for F. R. notes	930,781	934,106	855,593
Total gold certificate reserves	19,888,675	19,891,997	22,200,985
F. R. notes of other banks	551,016	626,773	560,503
Other cash	435,260	485,090	531,631
Discounts and advances	355,623	408,382	237,397
Industrial loans	335	335	523
Acceptances—bought outright	36,622	36,633	39,839
U. S. Government securities:			
Bought outright—			
Bills	1,541,950	1,597,550	563,773
Certificates	18,649,726	18,649,726	19,933,612
Notes	2,867,565	2,867,565	------
Bonds	2,483,771	2,483,771	2,801,750
Total bought outright	25,543,012	25,598,612	23,299,135
Held under repurchase agreement	15,000	63,850	164,700
Total U. S. Govt. securities	25,558,012	25,662,462	23,463,835
Total loans and securities	25,950,602	26,107,812	23,741,594
Due from foreign banks	15	15	15
Uncollected cash items	4,899,301	4,945,559	4,760,371
Bank premises	94,188	94,076	84,372
Other assets	154,875	141,928	189,367
Total assets	51,993,932	52,293,250	52,068,838
LIABILITIES—			
Federal Reserve notes	27,163,054	27,120,108	26,708,350
Deposits—			
Member bank reserves	18,310,639	18,662,297	18,888,425
U. S. Treasurer—general account	426,887	421,564	349,868
Foreign	306,790	287,159	296,756
Other	330,467	351,687	596,979
Total deposits	19,374,783	19,722,707	20,132,028
Deferred availability cash items	4,023,094	4,029,823	3,837,131
Other liabilities & accrued dividends	25,956	23,512	16,154
Total liabilities	50,586,887	50,896,150	50,693,663
CAPITAL ACCOUNTS—			
Capital paid in	371,465	370,898	348,301
Surplus	868,410	868,410	*836,741
Other capital accounts	167,170	157,792	190,133
Total liabilities & capital accounts	51,993,932	52,293,250	52,068,838
Contingent liability on acceptances purchased for foreign correspondents	57,165	57,048	131,312
Industrial loan commitments	960	960	1,069
Ratio of gold certificate reserves to deposit and F. R. note liabilities combined	42.7%	42.5%	47.4%

*Includes, prior to Sept. 2, 1958, Section 13b surplus of $27,543.

Redemption Calls and Sinking Fund Notices

Below will be found a list of corporate bonds, notes, preferred and common stock called for redemption, including those called under sinking fund provisions. The date indicates the redemption or last date for making tenders, and the page number gives the location in the current volume (except where otherwise indicated) in which the details were given in the "Chronicle."

NOTICE OF TENDER

Company and Issue—	Date	Page
Bohn Aluminum & Brass Corp. common stock	Feb 20	*
Strawbridge & Clothier preferred stock	Feb 19	*
Sylvania Electric Products, Inc.—		
4¾% s. f. debentures due March 1, 1960	Feb 24	749
Textron, Inc.—		
15-year subordinated s. f. debs. due Feb. 1, 1970	Feb 16	749

PARTIAL REDEMPTIONS

Company and Issue—	Date	Page
Adams Engineering Co., Inc.—		
6½% convertible debentures due April 1, 1968	Feb 15	701
Atlas Plywood Corp., 5¼% debentures	Mar 1	703
Columbia & Southern Ohio Electric Co.—		
2.80% 1st mortgage bonds due 1980	Mar 1	*
Georgia Power Co., 1st mtge., bds., 5¼% ser. due 1987	Feb 20	481
May Stores Realty Co.—		
General mortgage 5% bonds, due Feb. 15, 1977	Feb 15	47
Merchants Acceptance Corp.—		
5½% subordinated debentures due March 1, 1966	Mar 1	707
Pacific Finance Corp. cap. debs., 4½% ser. due 1967	Mar 1	708
Pet Milk Co., 4½% cumulative preferred stock	Feb 15	349
Pinellas Industries, Inc.—		
8% convertible s. f. debentures due 1964	Feb 20	50
Public Service Electric & Gas Co.—		
4⅝% debs. bonds dated March 1, 1957, due 1977	Mar 1	708
Time Finance Corp. 50 cents conv. preferred stock	Feb 27	749
Toledo Edison Co.—		
1st mortgage bonds, 3⅛% series due 1978	Mar 1	749

ENTIRE ISSUES CALLED

Company and Issue—	Date	Page
Agnew-Surpass Shoe Stores, Ltd. 5½% pfd. stock	Feb 27	702
Algoma Central & Hudson Bay Ry.—		
5% first income debentures stock and/or bonds	Mar 10	‡2637
American Metal Products Co.—		
5½% cumulative convertible preferred stock	Mar 31	597
Black Hills Power & Light Co., 4.56% cumul. pfd. stk.	Feb 24	478
Catalin Corp. of America, $1.20 cumul. conv. pfd. stk.	Feb 16	479
Consolidated Telephone Co. 5½% conv. pfd. stock	Jan 31	704
Continental Can Co., Inc.—		
$4.50 cumul. convertible second preferred stock	Feb 20	704
Fibreboard Paper Products Corp.—		
4% cumulative convertible preferred stock	Mar 13	344
Grolier Society, Inc.—		
5% convertible subordinate debentures dated May 1, 1957, due May 1, 1967	Feb 16	‡2246
Interstate Engineering Corp., 5½% subord. conv. debs.	Feb 28	347
McLouth Steel Corp., 5% cumul. conv. preferred stk.	Feb 19	483
Ohio National Life Insurance Co. capital stock	Feb 5	*
Salada-Shirriff-Horsey Ltd.—		
5¾% cumul. conv. preferred stock, series B	Feb 17	709
Standard Coil Products Co., Inc.—		
5% convertible subordinated debentures due 1967	Feb 16	89
Sun Ray Drug Co. 6% cumul. conv. preferred stock	Jan 5	*
Sylvania Electric Products, Inc.—		
4½% conv. subord. debentures due 1983	Mar 3	749
Tennessee Gas Transmission Co.—		
5.16% convertible second preferred stock	Mar 6	749

*Announcement in this issue. ‡In Volume 188.

DIVIDENDS

(Continued from page 14)

Name of Company	Per Share	When Payable	Holders of Rec.
Moody's Investors Service—			
$3 partic. pref. (quar.)	75c	2-16	2- 2
Moore-Handley Hardware—			
5% preferred (quar.)	$1.25	3- 2	2-14
Moore-McCormack Lines (quar.)	37½c	3-14	2-27
Moore Products (quar.)	7½c	3- 2	2-16
Morgan (J. P.) & Co. (quar.)	$2.50	3-10	2-16
Morgan Engineering, common (quar.)	30c	3-10	2-20
$2.50 prior preferred (quar.)	62½c	4- 1	3-13
Morgan (Henry), Ltd.—			
Common (increased quar.)	‡25c	3- 2	2-12
4¾% preferred (quar.)	‡$1.19	3- 2	2-12
Morrison-Knudsen Co. (quar.)	40c	3- 2	2- 4
Morton Manufacturing (initial)	8c	3-15	2-27
Mosinee Paper Mills	30c	2-16	2- 2
Motor Finance Corp. (quar.)	$1	2-28	2-11
Motor Wheel Corp. (quar.)	15c	3-10	2-13
Mountain Fuel Supply (quar.)	30c	3-16	2-23
Munsingwear, Inc., common (increased)	37½c	3-15	2-20
5¼% preferred (quar.)	26¼c	3-15	2-20
Murphy (G. C.) Co. (quar.)	50c	3- 2	2-13
Mutual Income Foundation—			
Beneficial shares	14½c	2-25	1-30
Mutual Investment Fund, Inc.—			
$0.047 from net investment income plus $0.043 from realized security profits ($0.008 from short-term capital plus $0.035 from long-term)	9c	2-15	2- 1
Narda Microwave Corp. (N. Y.)—			
Stock div. (1 sh. of Narda Ultrasonics Corp. for each 100 shares held)	----	2-16	1-30
Stock div. (1 sh. of Narda Ultrasonics Corp. for each 100 shares held)	----	5-15	4-30
Stock div. (1 sh. of Narda Ultrasonics Corp. for each 100 shares held)	----	8-17	7-31
Stock div. (1 sh. of Narda Ultrasonics Corp. for each 100 shares held)	----	11-16	10-30
Nashua Corp., class A (quar.)	50c	3- 5	2-26
Class B (quar.)	50c	3- 5	2-26
National Acme Co. (quar.)	50c	2-20	2-10
National Aluminate (quar.)	35c	3-10	2-20
National Biscuit, common (quar.)	50c	4-15	3- 6
7% preferred (quar.)	$1.75	2-27	2-10
National By-Products	10c	2-27	2-10
National Casket Co. (quar.)	25c	2-16	1-29
National Company, $3.60 preferred	90c	4- 1	3-20
National Dairy Products (quar.)	45c	3-10	2-16
National Distillers & Chemical Corp.—			
Common (quar.)	25c	3- 2	2-10
4¼% preferred (quar.)	$1.06¼	3-16	2-16
National Drug & Chemical (Canada), Ltd.—			
Common (quar.)	20c	3- 2	2- 6
60c conv. preferred (quar.)	15c	3- 2	2- 6
National Electric Welding Machine Co.	15c	5- 1	4-17
National Grocers, Ltd., common (quar.)	‡15c	4- 1	3-13
$1.50 pref. (quar.)	‡37½c	4- 1	3-13
National Gypsum Co., common (quar.)	50c	4- 1	3- 6
$4.40 preferred (quar.)	$1.12½	3- 2	2-13
National Lead, 7% pfd. A (quar.)	$1.75	3-16	2-18
National Malleable & Steel Castings—			
Increased quarter	50c	3-10	2-13
National Screw & Mfg. (quar.)	62½c	4- 1	3-16
National Shirt Shops (quar.)	20c	2-27	2-13
National Starch Products (increased)	30c	2-25	2-10
National Tea Co. (quar.)	50c	3- 1	2-13
National Union Fire Insurance (Pgh.)—			
Quarterly	50c	3-25	3- 2
National Vulcanized Fibre (quar.)	20c	2-16	2- 4
Nazareth Cement Co. (quar.)	40c	3-16	2-27
Nease Chemical (increased-quar.)	5c	2-16	2- 2
Nehi Corp. (quar.)	20c	4- 1	3-17
Neiman-Marcus, 4¼% pfd. (quar.)	$1.06¼	2-16	2- 2
Neisner Bros. (quar.)	20c	3-14	2-27
Nekoosa-Edwards Paper, class A (quar.)	17c	3- 4	2-18
Class B (quar.)	17c	3- 4	2-18
Neon Products Canada, Ltd.			
Common (quar.)	‡15c	4-24	4- 3
Neptune Meter Co., com. (quar.)	35c	2-16	1-30
$2.40 preferred (quar.)	60c	2-16	1-30
New Amsterdam Casualty Co. (increased s-a)	$1	3- 2	2- 6
New Calumet Mines Ltd. (resumed)	‡2c	2-20	2- 6
New England Lime (increased quar.)	20c	3-16	3- 2
New Jersey Power & Light, 4% pfd. (quar.)	$1	4- 1	3- 6
4.05% preferred (quar.)	$1.01¼	4- 1	3- 6
New Jersey Realty (increased-annually)	65c	2-16	1-28
New York Air Brake Co. (quar.)	25c	2-27	2-13
New York, Chicago & St. Louis R.R. (quar.)	50c	4- 1	2-27
New York State Electric & Gas—			
4½% preferred (quar.)	$1.12½	4- 1	3- 6
3¾% preferred (quar.)	93¾c	4- 1	3- 6
$4.50 preferred (quar.)	$1.12½	4- 1	3- 6
Newfoundland Light & Power, Ltd.—			
Common (quar.)	‡45c	3- 2	2-10
Newport Electric Corp., com. (quar.)	27½c	3- 2	2-16
3¾% preferred (quar.)	93¾c	4- 1	3-16
Newport News Shipbuilding & Dry Dock—			
Quarterly	35c	3- 2	2-13
Niagara Share Corp—			
(28c from long-term capital gains and 7c from net investment income)	35c	3-12	2-26
Nopco Chemical Co., 4% pfd. (quar.)	$1	3- 2	2-20
Norfolk & Western Ry., com. (quar.)	90c	3-10	2- 9
North American Car (quar.)	50c	3-10	2-24
North American Investment, common			
($2 fr. capital gains and 50c fr. net inc.)	$2.50	3-20	2-27
6% preferred (quar.)	37½c	3-20	2-27
5½% preferred (quar.)	34⅜c	3-20	2-27
North Shore Gas (Ill.) (quar.)	25c	3- 2	2- 6
North Star Oil, Ltd., class A (quar.)	‡15c	3-14	2-16
Class A (quar.)	‡15c	6-15	5-13
$2.50 preferred (1956 series)	‡62½c	4- 2	3- 3
$2.50 preferred (1956 series)	‡62½c	7- 2	6- 3
Northeastern Insurance (Conn.)	25c	2-16	2- 9
Northeastern Water Co., $2 pfd. (s-a)	$1	3- 2	2-16
$4 prior preferred (quar.)	$1	3- 2	2-16
Northern Indiana Public Service—			
Common (quar.)	50c	3-20	2-20
4.40% preferred (quar.)	44c	3-20	2-20
Northern Insurance (N. Y.)—			
New common (initial quar.)	37½c	2-16	2- 3
Quarterly	37½c	5-18	5- 4
Northern Natural Gas, common	35c	3-20	2-27
5½% preferred (quar.)	$1.375	4- 1	3-20
5.80% preferred (quar.)	$1.45	4- 1	3-20
Northern Ohio Telephone (quar.)	40c	4- 1	3-13
Northern Oklahoma Gas (quar.)	25c	2-16	2- 3
Northern Quebec Power Co., Ltd.—			
Common (quar.)	‡40c	4-24	3-31
3.60% preferred (quar.)	‡$1.50	3-16	2-25
5½% preferred (quar.)	‡68c	3-16	2-25
Northwest Bancorporation, com. (increased)	82½c	3- 1	2- 9
4½% preferred (quar.)	$1.12½	3- 1	2- 9
Northwestern Public Service, common	25c	3- 2	2-14
4½% preferred (quar.)	$1.12½	3- 2	2-14
5¼% preferred (quar.)	$1.31¼	3- 2	2-14
Northwestern States Portland Cement—			
Quarterly	25c	4- 1	3-20
Stock dividend	5%	2-18	2-18
Norwich Pharmacal Co. (quar.)	35c	3-10	2-10
Nova Scotia Light & Power Co., Ltd.—			
4% preferred (quar.)	‡$1	3- 2	2- 4
4½% preferred (quar.)	‡$1.12½	3- 2	2- 4
5% preferred (quar.)	‡62½c	3- 2	2- 4
Oahu Sugar Co., Ltd.	10c	3-21	3- 6
Oak Mfg. Co. (quar.)	25c	3-13	2-27
Ogilvie Flour Mills Ltd., 7% pfd. (quar.)	‡$1.75	3- 2	2- 2
Ohio Edison, 4.56% pfd. (quar.)	$1.14	3- 2	2-16
Ohio Oil Co. (quar.)	40c	3-10	2-13
Ohio Power Co., 4.08% pfd. (quar.)	$1.02	3- 2	2- 9
4.20% preferred (quar.)	$1.05	3- 2	2- 9
4.40% preferred (quar.)	$1.10	3- 2	2- 9
4½% preferred (quar.)	$1.12½	3- 2	2- 9
Okanagan Telephone Co., common (s-a)	30c	3- 2	2- 6
40c preferred (s-a)	20c	3- 2	2- 6
Oklahoma Mississippi River Products Line, Inc. (quar.)	6¼c	3-16	2-13
Oklahoma Natural Gas—			
New common (initial quar.)	31c	2-16	1-30
4¾% preferred A	59⅜c	2-16	1-30
4.92% preferred B (quar.)	61½c	2-16	1-30
Olin Mathieson Chemical Corp. (quar.)	25c	3-10	2-13
Oliver Tyrone Corp. (quar.)	10c	3-11	2-27
O'okiep Copper, Ltd. (Amer. shs.) (interim)	10s	3-13	3- 6
(Approximately $1.39, less Union of South Africa tax deduction of 6.45%)			
Opelika Mfg. (quar.)	20c	4- 1	3-16
Orange Rockland Utilities, Inc.—			
5.75% convertible preferred C (quar.)	$1.44	4-23	4-17
4% preferred D (quar.)	$1	4- 1	3-23
Otter Tail Power, common (quar.)	40c	3-10	2-13
$4.40 preferred (quar.)	$1.10	3- 1	2-13
$3.60 preferred (quar.)	90c	3- 1	2-13
Outboard Marine Corp. (quar.)	20c	2-25	2- 2
Oxford Paper Co., common (quar.)	25c	4-15	4- 1
$5 preferred (quar.)	25c	4-15	4- 1
Pacific Atlantic Canadian Investment, Ltd.	‡3c	3- 2	2-13
Pacific Employers Insurance (quar.)	22½c	2-20	2-13
Pacific Far East Line, common (quar.)	15c	3- 1	2-13
5¼% conv. preferred (quar.)	$0.3281¼	3- 1	2-13
Pacific Finance Corp (quar.)	60c	3- 2	2-16
Pacific Lighting (quar.)	60c	2-16	1-20
Pacific Mills (quar.)	15c	3- 1	2- 6
Pacific Northwest Pipeline, $3.30 pfd. (quar.)	82½c	3- 2	2-11
$5.60 preferred (quar.)	$1.40	3- 2	2-11
Pacolet Mfg. (quar.)	$1.50	5-15	5- 8
Palestine Economic	$1	2-27	1- 2
Panhandle Eastern Pipe Line, com. (quar.)	45c	3-16	2-27
4% preferred (quar.)	$1	4- 1	3-16
Papercraft Corp. (initial)	20c	2-27	1-30
Paramount Pictures (quar.)	50c	3-13	2-26
Park Sheraton Corp. (quar.)	50c	3- 2	2-20
Special	$2	3- 2	2-20
Parkersburg-Aetna Corp., $5 pfd. (quar.)	$1.25	3- 2	2-16
Parkview Drugs, Inc. (Kansas City)—			
35c preference (quar.)	8¾c	2-16	2- 2
Paterson Parchment Paper (increased quar.)	10c	2-18	2- 4
Paton Mfg., Ltd., 7% pfd (quar.)	‡35c	3-16	2-28
Peabody Coal Co. (quar.)	10c	4- 1	3-13
5% conv. prior preferred (quar.)	31¼c	3- 2	2-13
Pearl Brewing (quar.)	30c	3- 2	2-14
Extra	5c	3- 2	2-14
Pembina Pipeline, Ltd.—			
5% 1st preferred (quar.)	‡62½c	3- 2	2-13
Penman's, Ltd., common (quar.)	‡45c	2-16	1-16
Penn Fruit Co., common (quar.)	8¾c	3-16	2-20
4.60% preferred (quar.)	57½c	3- 2	2-20
4.68% preferred (quar.)	58½c	3- 2	2-20
Penn-Texas $1.60 preferred (accum.)	40c	3-31	3-16
Pennsylvania Electric Co.—			
4.40% preferred (quar.)	$1.10	3- 1	2-10
3.70% preferred C (quar.)	92½c	3- 1	2-10
4.05% preferred D (quar.)	$1.02	3- 1	2-10
4.70% preferred E (quar.)	$1.17½	3- 1	2-10
4.50% preferred F (quar.)	$1.12½	3- 1	2-10
4.60% preferred G (quar.)	$1.15	3- 1	2-10
Pennsylvania Power Co.—			
4.24% preferred (quar.)	$1.06¼	3- 2	2-13
4.64% preferred (quar.)	$1.16	3- 2	2-13

Digitized for FRASER
http://fraser.stlouisfed.org/

Name of Company	Per Share	When Payable	Holders of Rec.
Penobscot Chemical Fibre Co.—			
Voting common (increased)	30c	3- 2	2-14
Year-end	20c	3- 2	2-14
Non-voting common (increased)	30c	3- 2	2-14
Year-end	20c	3- 2	2-14
Peoples Credit Jewelers	‡15c	2-16	1-31
Extra	‡10c	2-16	1-31
Peoples Drug Stores (quar.)	50c	3-27	2-27
Pepperell Mfg. (quar.)	75c	2-15	2- 8
Perfect Circle Corp. (quar.)	25c	3- 3	1-30
Perfex Corp., 4½% preferred (quar.)	$1.12½	3- 1	2-19
Perkins Machine & Gear, 7% pfd. (quar.)	$1.75	3- 2	2-20
Peter Paul Inc. (quar.)	50c	3-10	2-20
Petersburg & Hopewell Gas Co. (quar.)	25c	3- 2	2-11
Pfaudler-Permutit, Inc. (quar.)	35c	3- 2	2-13
Phelps Dodge Corp. (quar.)	75c	3-10	2-20
Pheoll Mfg. (quar.)	25c	3- 2	2-16
Phila.-Germantown & Norristown RR. (quar.)	$1.50	3- 4	2-20
Philadelphia Electric, com. (increased-quar.)	56c	3-31	3- 2
$1 preference common (quar.)	25c	3-31	3- 2
Philadelphia & Reading Corp. (quar.)	40c	2-27	2-13
Philadelphia Suburban Transportation—			
Quarterly	20c	2-27	2-13
Philadelphia Suburban Water, com. (quar.)	12½c	3- 2	2-10
$3.65 preferred (quar.)	91¼c	3- 2	2-10
5% preferred (quar.)	$1.25	3- 2	2-10
Philippine Long Distance Telephone Co.—			
Common (corrected payment)	12½c	4-15	3-16
8% preferred	40c	4-15	3-16
Phillips Petroleum (quar.)	42½c	3- 2	1-30
Photo Engravers & Electrotypers, Ltd—			
(Initial)	‡35c	3- 2	2-16
Piedmont Natural Gas, common (quar.)	25c	3-16	2-27
Preferred (quar.)	$1.37½	3-31	3-20
Pillsbury Co., common	62½c	3- 2	2- 5
$4 preferred (quar.)	$1	4-15	4- 1
Pine Street, Inc. (quarterly from net investment income)	18c	3-16	2-11
Pioneer Natural Gas (quar.)	35c	3- 5	2-20
Piper Aircraft (quar.)	25c	3-16	3- 2
Pitney-Bowes, Inc., common (quar.)	40c	3-12	2-27
(3-for-1 stock split, subject to approval of stockholders April 15)		5-15	4-22
4¼% preferred B (quar.)	53⅛c	4- 1	3-20
Pittsburgh Coke & Chemical, com. (quar.)	25c	3- 2	2-17
$4.80 preferred (quar.)	$1.20	3- 2	2-17
$5 preferred (quar.)	$1.25	3- 2	2-17
5½% preferred (quar.)	$1.37½	3- 2	2- 6
5% preferred A (quar.)	$1.25	3- 2	2- 6
Pittsburgh Fort Wayne & Chicago Ry.—			
Common (quar.)	$1.75	4- 7	3-10
7% preferred (quar.)	$1.75	4- 7	3-10
Pittsburgh Plate Glass (quar.)	55c	3-20	2-27
Pittsburgh Youngstown & Ashtabula Ry. Co.			
7% preferred (quar.)	$1.75	3- 2	2-20
Plymouth Rubber (quar.)	5c	2-16	1-26
Pope & Talbot, common (quar.)	25c	2-16	1-30
6% preferred (quar.)	7½c	2-16	1-30
Portland Oregon Transit (resumed)	25c	2-16	2- 6
Portland Transit Co. (resumed)	25c	2-16	2- 6
Portsmouth Steel (quar.)	15c	2-16	1-30
Poor & Company (quar.)	37½c	3- 2	2-13
Potash Co. of America (quar.)	45c	3- 2	2-10
Potomac Electric Power, $2.46 pfd. (quar.)	61½c	3- 1	2- 5
$2.44 preferred (quar.)	61c	3- 1	2- 5
Powell River Co., Ltd. (quar.)	‡30c	3-16	2-13
Prentice-Hall, new (initial)	10c	3- 2	2-18
President Electric, Ltd.	‡2½c	2-27	1-27
Prince Gardner Co. (quar.)	25c	3- 1	2-16
Providence Washington Insurance—			
$2 preferred (quar.)	50c	3-10	2-16
Provident Life & Accident Insurance Co. (Tenn.) (quar.)	18c	3-10	3- 2
Public Service Co. of Colorado—			
Stock dividend on common	5%	2-20	1-14
4¼% preferred (quar.)	$1.06¼	3- 2	2-13
4.20% preferred (quar.)	$1.05	3- 2	2-13
4½% preferred (quar.)	$1.12½	3- 2	2-13
4.64% preferred (quar.)	$1.16	3- 2	2-13
Public Service Co. of Indiana, com. (quar.)	52½c	3- 1	2-16
3½% preferred (quar.)	87½c	3- 1	2-16
4.80% preferred (quar.)	$1.20	3- 1	2-16
4.16% preferred (quar.)	26c	3- 1	2-16
4.32% preferred (quar.)	27c	3- 1	2-16
Public Service Co. of New Mex., com. (quar.)	20c	2-16	2- 2
5% preferred (quar.)	$1.25	3-16	3- 2
Pure Oil Co. (quar.)	40c	3- 1	2- 5
Quaker State Oil Refining Corp. (quar.)	30c	3-16	2-16
Quebec Power Co. (increased)	‡40c	2-25	1-15
Racine Hydraulic & Machinery, Inc.—			
$1.20 preferred A (quar.)	30c	3-31	3-20
Radio Corp. of America,			
$3.50 1st preferred (quar.)	87½c	4- 1	3- 9
Ralston Purina Co.	30c	3-12	2-19
Raymond Corp. (quar.)	12½c	2-27	2-13
Stock dividend	4%	3-16	3- 2
Raymond International (quar.)	55c	2-16	1-28
Raytheon Mfg. (stock dividend)	5%	3- 4	2-19
Reading Co.—			
4% non-cum. 1st pfd. (quar.)	50c	3-12	2-19
Reading Tube, $1.25 conv. pfd. (quar.)	31¼c	3- 2	2-16
Red Owl Stores (quar.)	40c	2-16	1-30
Redondo Tile (quar.)	2½c	2-16	1-30
Refractory & Insulation (quar.)	15c	3-17	3- 3
Reichold Chemicals (quar.)	25c	2-16	1-23
Republic Industrial Corp. (quar.)	10c	2-16	1-30
Republic Pictures Corp., common	15c	2-16	1-15
Research Investing Corp.	8c	3- 2	1-23
Reserve Oil & Gas (stock dividend)	2%	2-23	2- 2
Revere Copper & Brass (quar.)	25c	2-28	2- 6
Rexall Drug Co. (quar.)	12½c	3- 2	2- 6
Stock dividend	3%	3- 6	2- 6
Reynolds (R. J.) Tobacco Co., com. (quar.)	$1	3- 5	2-14
Class B (quar.)	$1	3- 5	2-14
Rheem Manufacturing—			
4½% convertible preferred (quar.)	$1.12½	3- 2	2-10
Riegel Textile Corp., common (quar.)	15c	3-10	3- 2
$4 preferred A (quar.)	$1	3-16	3- 5
Richfield Oil Corp. (quar.)	75c	3-14	2-13
Riley Stoker Corp. (quar.)	40c	3-31	3-20
Rio Grande Valley Gas (Texas)	4c	3-16	2-13
Ritter Finance Co., Inc., class A (quar.)	7c	3- 2	2-16
Class B (quar.)	7c	3- 2	2-16
5½% series preferred (quar.)	68¾c	3- 2	2-16
5½% 2nd and 3rd series pfd. (quar.)	68¾c	3- 2	2-16
Robbins & Myers, Inc., common (quar.)	50c	3-14	3- 5
$1.50 preferred (quar.)	37½c	3-14	3- 5
Participating	$0.16667	3-14	3- 5
Robinson Little & Co. Ltd. (quar.)	‡25c	2-28	2-14
Rochester Gas & Electric			
4% preferred series F (quar.)	$1	3- 2	2-13
4.10% preferred series H (quar.)	$1.02½	3- 2	2-13
4¾% preferred series I (quar.)	$1.18¾	3- 2	2-13
4.10% preferred series J (quar.)	$1.02½	3- 2	2-13
4.95% preferred series K (quar.)	$1.23¾	3- 2	2-13
Rochester Transit Corp. (quar.)	10c	3- 2	2-13
Rockwell Mfg. Co., new com. (initial quar.)	37½c	3- 5	2-20
Rockwell-Standard Corp. (quar.)	50c	3-10	2-16
Rohm & Haas Co., common (quar.)	50c	3- 1	2- 6
4% preferred (quar.)	$1	3- 1	2- 6
Rolland Paper, Ltd., cl. A (increased quar.)	‡25c	3- 2	2-16
Class B (increased-quar.)	‡15c	3- 2	2-16
4½% preferred (quar.)	‡$1.06¼	3-16	3- 2
Ruppert (Jacob), 4½% pfd. (quar.)	$1.12½	4- 1	3-10
Ryan Aeronautical (quar.)	10c	3- 6	2-17
Ryder System, Inc. (quar.)	30c	2-16	1-19
Safeway Stores, Inc., com. (monthly)	10c	3-31	2-27
Common (monthly)	10c	4-30	3-30
Common (monthly)	10c	5-31	4-30
Common (monthly)	10c	6-30	5-29
4% preferred (quar.)	$1	4- 1	2-27
4.30% preferred (quar.)	$1.07½	4- 1	2-27
4% preferred (quar.)	$1	7- 1	5-29
4.30% preferred (quar.)	$1.07½	7- 1	5-29
Safway Steel Products, Inc. (quar.)	25c	2-28	2-20
St. Croix Paper (quar.)	25c	2-16	2- 6
St. Joseph Light & Power, com. (quar.)	37½c	3-27	3- 6
5% preferred (quar.)	$1.25	4- 1	3-13
St. Regis Paper Co., common (quar.)	35c	3- 1	2- 6
Stock dividend	2%	4- 1	2- 6
$4.40 1st preferred series A (quar.)	$1.10	4- 1	3- 6
Salada-Shirriff-Horsey, Ltd.—			
5¾% pref. B (Entire issue called for redemption on Feb. 17 at $27 per share plus this dividend)	‡31c	2-17	----
Common (increased)	‡18c	3-15	2-20
San Jose Water Works—			
Common (increased-quar.)	65c	3- 1	2- 6
4¾% preferred A (quar.)	29 11/16c	3- 1	2- 6
4¾% preferred B (quar.)	29 11/16c	3- 1	2- 6
4.70% preferred C (quar.)	29⅜c	3- 1	2- 6
4.70% preferred D (quar.)	29⅜c	3- 1	2- 6
5½% preferred E (quar.)	34⅜c	3- 1	2- 6
Savage Arms Corp. (quar.)	10c	2-27	2-13
Schenley Industries—			
Stock dividend	5%	5-11	4-20
Stock dividend	5%	8-10	7-20
Schering Corp., common (quar.)	30c	2-23	2- 6
Extra	5c	2-23	2- 6
5% preferred (quar.)	37½c	4-15	3-31
Schwitzer Corp.—			
5½% preferred (quar.)	27½c	5- 1	4-17
5½% preferred (quar.)	27½c	8- 1	7-17
Scott & Williams (quar.)	40c	3-13	2-27
Scoville Mfg., $3.65 preferred (quar.)	91¼c	3- 1	2-11
Scythes & Co., Ltd., common (quar.)	‡25c	3- 1	2-12
5% preferred (quar.)	‡31¼c	3- 1	2-12
Seaboard Finance, common (quar.)	25c	4-10	3-19
Stock dividend	2%	5-11	4- 9
$4.75 preferred (quar.)	$1.18¾	4-10	3-19
5% preferred A (quar.)	$1.25	4-10	3-19
5% preferred B (quar.)	$1.25	4-10	3-19
Seaboard Surety (quar.)	65c	3- 2	2-10
Sealright-Oswego-Falls (quar.)	35c	2-20	2- 6
Searle (G. D.) & Co. (quar.)	30c	2-20	2- 5
Sears, Roebuck & Co. (quar.)	25c	4- 2	2-23
Securities Acceptance Corp., common	10c	4- 1	3-10
5% preferred (quar.)	31¼c	4- 1	3-10
Selected Risks Insurance—			
Stock dividend	11⅓%	4- 6	2-16
Serrick Corp., class A (quar.)	23c	3-16	2-25
Class B (quar.)	12½c	3-16	2-25
Servel, Inc., $4.50 pfd. (quar.)	$1.12½	4- 1	3-18
Shakespeare Co. (quar.)	30c	3- 6	2-18
Shawinigan Water & Power Co., com. (quar.)	‡17c	2-25	1-14
4% preferred series A (quar.)	‡50c	4- 2	3- 2
4½% preferred B (quar.)	‡56¼c	4- 2	3- 2
Sheaffer (W. A.) Pen, class A (quar.)	15c	2-25	2- 2
Class B (quar.)	15c	2-25	2- 2
Sheller Mfg. (resumed)	20c	3-13	2-16
Shenango Valley Water Co., 5% pfd. (quar.)	$1.25	3- 2	2-14
Shepard-Niles Crane & Hoist Corp.	25c	3-10	2-27
Sheraton Corp. of America (quar.)	15c	5- 1	4- 2
Sherwin-Williams Co., common (quar.)	$1.25	2-16	1-30
4% preferred (quar.)	$1	3- 2	2-13
Shoe Corp. of America (quar.)	25c	3-14	2-25
Shopping Bag Food Stores (quar.)	15c	2-28	2-13
Siegler Corp. (quar.)	10c	3- 2	2-16
Sierra Pacific Power Co.,			
$2.44 preferred A (quar.)	61c	3- 1	2-13
Signal Oil & Gas Co.—			
Class A (quar.)	20c	3-10	2- 9
Class B (quar.)	20c	3-10	2- 9
These above dividends also payable to the Hancock Oil Co. class A and class B shares which have been re-issued as class A and B stock of Signal Oil & Gas. Merger was effective on Dec. 31 on a share-for-share exchange basis.			
Signode Steel Strapping, common (quar.)	25c	3- 1	2-10
5% preferred (quar.)	62½c	3- 1	2-10
Silverwood Dairies, Ltd., class A (quar.)	‡15c	4- 1	2-27
Class B (quar.)	‡15c	4- 1	2-27
Simonds Saw & Steel (increased)	80c	3-14	2-20
Simmons Co. (quar.)	60c	3-12	2-20
Simon (H.) & Sons, Ltd., 5% pfd. (quar.)	‡$1.25	3- 4	2-20
Simpson's, Ltd. (quar.)	‡15c	3-16	2-16
Sinclair Oil Corp. (quar.)	75c	3-14	2-14
Singer Mfg. Co (quar.)	55c	3-12	2-11
Sivyer Steel Castings Co.	25c	2-20	2- 9
Skelly Oil (quar.)	45c	3- 5	1-26
Skil Corp. (quar.)	30c	3-18	3- 3
Smith-Douglas Co. (quar.)	30c	2-20	2- 3
Smith (Ed B.) Fund	17c	2-27	2- 2
Snap-On Tools (quar.)	30c	3-10	2-20
Socony Mobil Oil (quar.)	50c	3-10	1-30
South Bend Lathe Works (quar.)	40c	2-27	2-13
Southam, Ltd. (increased)	‡60c	3-28	3-13
Southern California Edison Co.—			
4.08% preferred (quar.)	25½c	2-28	2- 5
4.24% preferred (quar.)	26½c	2-28	2- 5
4.78% preferred (quar.)	29⅞c	2-28	2- 5
4.88% preferred (quar.)	30½c	2-28	2- 5
Southern California Water, com. (quar.)	22½c	3- 2	2-16
5.44% preferred (quar.)	34c	3- 2	2-16
4¼% preferred (quar.)	$0.2656¼	3- 2	2-16
4% preferred (quar.)	25c	3- 2	2-16
Southern Canada Power Co., Ltd.—			
Common (quar.)	‡62½c	2-16	1-20
Southern Co. (increased)	32½c	3- 6	2- 2
Southern Natural Gas (quar.)	50c	3-13	3- 2
Southern Railway, common (quar.)	70c	3-13	2-13
5% non-cum preferred (quar.)	25c	3-13	2-13
5% non-cum preferred (quar.)	25c	6-15	5-15
5% non-cum preferred (quar.)	25c	9-15	8-14
Southwest Gas Corp., common	15c	3- 2	2-16
$1.20 conv. prior preferred (quar.)	30c	3- 2	2-16
Southwest Natural Gas Co., $6 pfd. (quar.)	$1.50	4- 1	3-20
Southwestern Drug Corp., common (quar.)	50c	2-16	1-30
Southwestern Electric Service, com. (quar.)	16c	3-14	3- 3
Southwestern Life Insurance (Dallas)—			
Quarterly	45c	4-10	4- 1
Southwestern Public Service, com. (quar.)	37c	3- 1	2-13
4.60% preferred (quar.)	$1.15	5- 1	4-20
4.40% preferred ($100 par) (quar.)	$1.10	5- 1	4-20
4.40% preferred ($25 par) (quar.)	27½c	5- 1	4-20
4.36% preferred (quar.)	27¼c	5- 1	4-20
4.15% preferred (quar.)	$1.03¾	5- 1	4-20
3.90% preferred (quar.)	97½c	5- 1	4-20
3.70% preferred (quar.)	92½c	5- 1	4-20
Southwestern States Telephone, com. (quar.)	30c	3- 1	2-10
$1.44 preferred (quar.)	36c	3- 1	2-10
$1.32 preferred (quar.)	33c	3- 1	2-10
Spencer Kellogg & Sons (quar.)	20c	3-10	2- 6
Spencer Chemical, common (quar.)	60c	3- 1	2-10
4.20% preferred (quar.)	$1.05	3- 1	2-10
Sperry Rand Corp., common (quar.)	20c	3-26	2-11
4½% preferred (quar.)	$1.12½	4- 1	2-11
Spiegel, Inc., common (quar.)	25c	3-16	2-27
$4.50 preferred (quar.)	$1.12½	3-16	2-27
Spindale Mills, common (quar.)	25c	3- 2	2-20
Class B (quar.)	25c	3- 2	2-20
Stamford Water Co. (quar.)	45c	2-16	1-31
Standard Brands, common (quar.)	65c	3-16	2-16
$3.50 preferred (quar.)	87½c	3-16	3- 2
Standard Dredging Corp.,			
$1.60 convertible preferred (quar.)	40c	3- 2	2-20
Standard Forgings (quar.)	10c	2-27	2-13
Standard Oil Co. of California (quar.)	50c	3-10	2-10
Standard Oil Co. of Indiana (quar.)	35c	3-13	2-13
Standard Oil Co. of New Jersey	55c	3-10	2- 9
Standard Oil Co. of Ohio, common (quar.)	62½c	3-10	2-16
3¾% preferred (quar.)	93¾c	4-15	3-31
Standard Packaging, $1.20 pfd. (quar.)	30c	3- 2	2-16
$1.60 preferred (quar.)	40c	3- 2	2-16
Standard Paving & Materials, Ltd.—			
(Increased quar.)	50c	4- 1	3-12
Standard Radio, Ltd. (quar.)	‡15c	4-10	3-20
Standard Register (quar.)	30c	3-10	2-27
Stanley Warner Corp. (quar.)	25c	2-25	2-10
State Fuel Supply (quar.)	15c	3-10	2-17
Statler Hotels, Delaware Corp.	30c	3- 2	2-16
Stauffer Chemical (quar.)	45c	3- 2	2-13
Stecher-Traung Lithograph Corp.—			
5% preferred (quar.)	$1.25	3-31	3-16
5% preferred (quar.)	$1.25	6-30	6-15
5% preferred (quar.)	$1.25	9-30	9-15
5% preferred (quar.)	$1.25	12-31	12-15
Steinberg's, Ltd., class A	‡10c	3- 2	2- 9
Sterchi Bros. (quar.)	25c	3-10	2-24
Sterling Brewers (quar.)	25c	3-10	2-17
Sterling Precision Corp.—			
5% preferred A (quar.)	12½c	3- 1	2-13
5% preferred C (quar.)	121½c	3- 1	2-13
Stern & Stern Textiles,			
4½% preferred (quar.)	56c	4- 1	3-11
Stetson (John B.) Co., common	15c	4- 1	3-16
8% preferred (quar.)	50c	3- 2	2-16
Stewart-Warner (quar.)	50c	3- 7	2-13
Stix, Baer & Fuller Co., com. (quar.)	30c	3-10	2-27
7% 1st preferred (quar.)	43¾c	3-31	3-16
Stonega Coke & Coal Co. (quar.)	25c	3- 2	2-13
Storer Broadcasting Co., common (quar.)	45c	3-16	2-27
Class B (quar.)	6c	3-16	2-27
Stouffer Corp. (stock dividend)	4%	2-27	2- 6
Suburban Propane Gas, common (quar.)	25c	2-16	2- 2
5.20% preferred (quar.)	65c	3- 1	2-16
Sun Life Assurance (Canada) (quar.)	‡$1.25	4- 1	3-16
Sun Oil Co. (quar.)	25c	3-10	2-10
Sunray Mid-Continental Oil Co., com. (quar.)	33c	3-16	2- 5
4½% preferred A (quar.)	28⅛c	3- 1	2- 5
5½% preferred (quar.)	41¼c	3- 1	2- 5
Sunshine Biscuits (increased)	$1.10	3- 6	2- 6
Supercrete, Ltd. (stock div.)	2%	2-20	2- 2
Sutherland Paper (quar.)	50c	3-14	2-13
Switson Industries, Ltd. (quar.)	7c	3-31	3-13
Symington Wayne Corp. (quar.)	15c	4-15	4- 1
Syracuse Transit Corp. (quar.)	50c	3- 2	2-16
Taylor & Fenn Co.			
4.32% convertible preferred (quar.)	27c	3-16	3- 2
Television Electronics Fund, Inc.—			
(From ordinary income)	8c	2-28	2- 2
Tennessee Gas Transmission, com. (quar.)	35c	3-17	2-19
4.10% preferred (quar.)	$1.02½	4- 1	3- 6
4.25% preferred (quar.)	$1.06¼	4- 1	3- 6
4.50% preferred (quar.)	$1.12½	4- 1	3- 6
4.60% preferred (quar.)	$1.15	4- 1	3- 6
4.64% preferred (quar.)	$1.16	4- 1	3- 6
4.65% preferred (quar.)	$1.16¼	4- 1	3- 6
4.90% preferred (quar.)	$1.22½	4- 1	3- 6
5% preferred (quar.)	$1.25	4- 1	3- 6
5.10% preferred (quar.)	$1.27½	4- 1	3- 6
5.12% preferred (quar.)	$1.28	4- 1	3- 6
5.16% pfd. (Entire issue called for redemption on March 6 at $105 per share plus this dividend)	93c	3- 6	----
5.25% preferred (quar.)	$1.31¼	4- 1	3- 6
Texas Company (increased-quar.)	60c	3-10	2- 6
Texas Eastern Transmission, com. (quar.)	35c	3- 1	2- 6
4.50% preferred (quar.)	$1.12½	3- 1	2- 6
4.75% preferred (quar.)	$1.18¾	3- 1	2- 6
5% preferred (quar.)	$1.25	3- 1	2- 6
5.50% 1st preferred (quar.)	$1.37½	3- 1	2- 6
5.75% preferred (quar.)	$1.43¾	3- 1	2- 6
5.85% preferred (quar.)	$1.46¼	3- 1	2- 6
5.80% preferred (quar.)	$1.45	3- 1	2- 6
5.35% preferred (quar.)	$1.33¾	3- 1	2- 6
6.70% preferred (quar.)	$1.67½	3- 1	2- 6
Texas Fund, Inc.—			
(From investment income)	5c	3-16	2-18
Texas Gulf Producing (quar.)	15c	3-11	2-25
Texas Illinois Natural Gas Pipeline—			
common (quar.)	30c	3-15	2-16
Texas Pacific Coal & Oil (quar.)	25c	3- 5	2-11
Thatcher Glass Mfg. (quar.)	35c	3-13	2-27
Third Canadian General Investment, Ltd.	‡15c	4-15	3-31
Thompson (John R.) Co. (quar.)	25c	2-16	2- 2
Thorofare Markets Inc., common (quar.)	25c	4- 1	3- 6
5% preferred, initial series (quar.)	31¼c	4- 1	3- 6
5% convertible preferred series B (quar.)	31¼c	4- 1	3- 6
Thriftimart, Inc., class A (quar.)	30c	3- 1	2-10
Class B (quar.)	30c	3- 1	2-10
Class A & B (stock dividend) Payable in class A shares)	5%	4-10	2-10
Thrifty Drug Stores—			
(Two-for-one stock split)	----	2-16	1-29
Thrifty Stores, new com. (initial-quar.)	15c	2-28	2-10
Tilo Roofing (quar.)	30c	3-16	2-25
Timken Roller Bearing (quar.)	50c	3-10	2-20
Tobacco Securities Trust—			
American deposit receipts regis	$0.273	2-29	1- 7
Tobin Packing (quar.)	20c	4- 1	3-12
Tokheim Corp. (reduced)	25c	2-27	2-13
Toledo Edison Co.—			
4.25% preferred (quar.)	$1.06¼	3- 2	2-13
4.56% preferred (quar.)	$1.14	3- 2	2-13
Toledo Scale (quar.)	25c	2-27	2-13
Toronto Elevators, Ltd. (quar.)	‡25c	3- 2	2-12
Tractor Supply, class A (initial)	21c	3- 2	2-18
Trade Bank & Trust (N. Y. C.) (quar.)	20c	2-17	2- 2
Stock dividend	10%	2-17	2- 2
Travelers Insurance (increased)	30c	3-10	1-30
Triangle Conduit & Cable Co. (Del.)—			
(Increased)	35c	3-10	2-16
Trico Oil & Gas (quar.)	10c	2-16	2- 2
Truax-Traer Coal (quar.)	40c	3-10	2-27
$2.80 preferred (quar.)	70c	3-10	2-27
True Temper Corp. (quar.)	30c	3-13	2-27
Trunkline Gas, $5 preferred A (quar.)	$1.25	3-15	2-27
Trunz, Inc.	25c	3-25	3-11
Tung Sol Electric Inc., common (quar.)	35c	3- 2	2-11
5% conv. preferred series 1957	62½c	3- 2	2-11
Twentieth-Century Fox Film (quar.)	40c	3-28	3-13
208 South La Salle St. (quar.)	62½c	5- 1	4-17
Twin Disc Clutch (quar.)	$1	3-10	2-20
Tyer Rubber (quar.)	10c	2-16	2- 2
U. B. S. Chemical (quar.)	10c	3- 2	2-13
Stock dividend	2%	3- 2	2-13
Union Acceptance Corp., Ltd.—			
Common (increased)	‡7½c	4- 1	3-13
60c non-cum. 2nd preference (quar.)	‡15c	4- 1	3-13
6% preferred (quar.)	‡30c	3- 1	2-13
Union Carbide Corp. (quar.)	90c	3- 2	2- 6
Union Electric Co.—			
$3.50 preferred (quar.)	87½c	2-16	1-20
$3.70 preferred (quar.)	92½c	2-16	1-20
$4 preferred (quar.)	$1	2-16	1-20
$4.50 preferred (quar.)	$1.12½	2-16	1-20
Union Gas System, common (quar.)	38c	3- 1	2-14
5% preferred (quar.)	$1.25	3- 1	2-14
Union Metal Mfg., common (quar.)	50c	3-16	3- 5
Stock dividend	5%	2-25	2- 5

Digitized for FRASER
http://fraser.stlouisfed.org/

Name of Company	Per Share	When Payable	Holders of Rec.
Union Oil Co. of Calif.—			
Stock dividend	4%	3-11	2- 6
Union Tank Car (quar.)	40c	3- 2	2- 9
Union Terminal Cold Storage Co.—			
4% preferred participating prior (s-a)	$2	3- 2	2-20
United Air Lines Inc. (quar.)	12½c	3-16	2-13
United Artists Corp. (quar.)	40c	3-27	3-13
United Biscuit Co. of America, com. (quar.)	30c	3- 2	2-11
$4.50 preferred (quar.)	$1.12½	4-15	4- 2
United Board & Carton (quar.)	25c	3-10	2-27
United Corporations, Ltd.			
Class B (quar.)	‡15c	2-28	1-30
United Electric Coal (quar.)	40c	3-10	2-24
United Engineering & Foundry, com. (quar.)	25c	2-24	2-10
7% preferred (quar.)	$1.75	2-24	2-10
United Gas Improvement, common (quar.)	55c	3-31	2-27
4¼% preferred (quar.)	$1.06¼	4- 1	2-27
United Illuminating Co.	32½c	4- 1	3-13
United Industrial Corp. (quar.)	15c	2-27	2-10
United Insurance Co. of America—			
New common (initial quar.)	17c	3- 2	2-23
Stock div. (subject to approval of stockholders Feb. 17)	50%	3- 2	2-23
United Keno Mines, Ltd.	‡6c	4-20	3-20
United New Jersey RR. & Canal (quar.)	$2.50	4-10	3-20
U. S. Borax & Chemical, 4½% pfd. (quar.)	$1.12½	3- 1	2-13
U. S. Lines Co., common (quar.)	50c	3- 6	2-13
4½% preferred (s-a)	22½c	7- 1	6-12
U. S. Pipe & Foundry (quar.)	30c	3-16	3- 2
U. S. Playing Card (increased)	$2	4- 1	3-11
U. S. Printing & Lithograph Co.—			
Common (increased)	60c	3- 2	2-13
5% preference A (quar.)	62½c	4- 1	3-12
U. S. Steel common (quar.)	75c	3-10	2- 6
7% preferred (quar.)	$1.75	2-20	2- 3
United Whelan Corp., com. (increased-quar.)	7½c	2-28	2-14
Common (quar.)	7½c	5-29	5-15
Common (quar.)	7½c	8-31	8-15
Common (quar.)	7½c	11-30	11-13
$3.50 preferred (quar.)	87½c	5- 1	4-15
$3.50 preferred (quar.)	87½c	8- 1	7-15
$3.50 preferred (quar.)	87½c	11- 1	10-15
$3.50 preferred (quar.)	87½c	2-1-60	1-15
Universal Consolidated Oil (quar.)	65c	2-27	2-13
Universal Insurance Co. (quar.)	25c	3- 2	2-13
Universal Pictures Co.—			
4¼% preferred (this payment clears all arrears)	$3.18¾	3- 2	2-16
4¼% preferred (quar.)	$1.06¼	3- 2	2-16
Universal Winding Co.—			
Common (stock dividend)	100%	2-20	2-10
90c convertible preferred (quar.)	22½c	3- 2	2-16
Valley Mould & Iron Corp., com. (quar.)	75c	3- 1	2-20
$5.50 prior pref. (quar.)	$1.37½	3- 1	2-20
Value Line Fund, Inc. (from capital gains)	27c	2-17	1-30
Value Line Income Fund, Inc.—			
(8c from inc. and 2c from capital gains)	10c	2-17	1-30
Value Line Special Situations Fund, Inc.—			
(From income)	3c	2-17	1-30
Van Raalte Co. (quar.)	50c	3- 2	2-16
Van Waters & Rogers (quar.)	20c	3-29	2-28
Stock dividend	4%	3-27	4- 6
Vanadium-Alloys Steel (quar.)	40c	3- 2	2- 6
Vanderbilt Mutual Fund	$.052	2-16	1-15
Vernon Company (initial quar.)	15c	3- 2	2-20
Vick Chemical Co. (quar.)	40c	3- 5	2-16
Vicksburg, Shreveport & Pacific Ry. Co.—			
Common (s-a)	$2.50	4- 1	3- 2
5% preferred (s-a)	$2.50	4- 1	3- 2
Victor Chemical Works, com. (reduced quar.)	25c	3-31	3-20
3½% preferred (quar.)	87½c	3-31	3-20
Victoria & Grey Trust Co. (quar.)	‡30c	3-16	2-27
Virginia Railway—			
6% preferred (quar.)	15c	5- 1	4-16
6% preferred (quar.)	15c	8- 1	7-17
Virginia Coal & Iron (quar.)	$1.25	3- 2	2-13
Virginia Dare, Ltd., 5% preferred (quar.)	‡31¼c	3- 1	2-17
Viceroy Mfg. Ltd., 50c class A (quar.)	‡12½c	3-16	2-28
Vogt Mfg. Corp. (resumed)	10c	3- 2	2-16
Vulcan Materials, common (quar.)	12½c	3-20	2-27
5% preferred (quar.)	20c	3-20	2-27
5¾% preferred (quar.)	$1.43¾	3-20	2-27
6½% preferred (quar.)	$1.56¼	3-20	2-27
Vulcan Mold & Iron Co. (quar.)	12½c	3-16	2-27
Wagner Electric Corp. (quar.)	50c	3-18	3- 4
Waite Amulet Mines, Ltd. (increased)	‡20c	3-10	2-13
Walgreen Company (quar.)	40c	3-12	2-16
Walker & Co., common (quar.)	25c	2-20	2- 3
Class A (quar.)	62½c	4- 1	3- 6
Walworth Co. (stock div.)	2%	2-20	2- 2
Ward Industries Corp., $1.25 pfd. A (quar.)	31¼c	3- 1	2-15
Warner & Lambert Pharmaceutical Co.—			
Common (quar.)	62½c	3-10	2-24
$4.50 preferred (quar.)	$1.12½	4- 1	3-31
Warner & Swasey Co. (quar.)	20c	2-25	2- 4
Warren (S. D.) common (quar.)	35c	3- 2	2- 6
$4.50 preferred (quar.)	$1.12	3- 2	2- 6
Warren Bros. (stock dividend)	5%	2-26	2-13
Extra cash dividend	40c	2-26	2-13
Washburn Wire (quar.)	25c	3-10	2-20
Washington Mutual Investors Fund, Inc.—			
(Quarterly from investment income)	8c	3- 1	1-31
Washington Steel Corp., com. (quar.)	25c	2-16	2- 2
4.80% conv. preferred (quar.)	60c	2-16	2- 2
Washington Water Power (quar.)	50c	3-13	2-23
Weeden & Co. (quar.)	75c	3-10	2-25
Weiboldt Stores, Inc., common (quar.)	20c	4- 1	3-20
$4.25 preferred (quar.)	$1.06¼	4- 1	3-20
6% preferred (quar.)	75c	4- 1	3-20
Wesson Oil & Snowdrift, 4.80% pfd. (quar.)	60c	3- 2	2-13
West Coast Telephone, common (quar.)	28c	3- 1	2-10
$1.44 preferred (quar.)	36c	3- 1	2-10
Western Auto Supply, common (quar.)	30c	3- 2	2-16
4.80% preferred (quar.)	$1.20	3- 2	2-16
Western Canada Breweries, Ltd. (quar.)	‡30	3- 2	1-31
Western Pacific Ry. (quar.)	75c	2-16	2- 2
Western Stockholders' Investment Trust, Ltd.			
Amer. dep. receipts for ordinary (final)	9%	4-13	2- 6
Western Tablet & Stationery—			
5% preferred (quar.)	$1.25	4- 1	3-10
Westinghouse Air Brake (quar.)	30c	3-14	3- 2
Westinghouse Electric, common (quar.)	50c	3- 2	2- 9
3.80% preferred B (quar.)	95c	3- 2	2- 9
Westmoreland, Inc. (quar.)	30c	4- 1	3-13
Weston (George), Ltd., class A (quar.)	‡15c	4- 1	3-10
Class B (quar.)	‡15c	4- 1	3-10
4½% preferred (quar.)	‡$1.12½	4- 1	3-10
6% preferred (quar.)	‡$1.50	4- 1	3-10
Weyerhaeuser Timber (quar.)	25c	3- 9	2-20
Whitaker Paper Co. (quar.)	50c	4- 1	3-20
Extra	40c	4- 1	3-20
White Pass & Yukon, Ltd. (initial)	‡10c	3-15	1-16
White Villa Grocers (s-a)	$3	3- 1	2-14
White (S. S.) Dental Mfg. (quar.)	40c	2-17	2- 2
Whitehall Cement Mfg. (quar.)	40c	3-31	3-20
Wickes Corp. (quar.)	15c	3-10	2-13
Wilcox Oil Co. (quar.)	25c	2-20	1-30
Williams Bros. (quar.)	18¾c	3-20	3-10
Wilson & Co., common (quar.)	35c	5- 1	4-10
Common (quar.)	35c	8- 1	7-10
Common (quar.)	35c	11- 1	10- 9
$4.25 preferred (quar.)	$1.06¼	4- 1	3-10
Winn-Dixie Stores (monthly)	9c	2-28	2-13
Monthly	9c	3-31	3-18
Wisconsin Electric Power Co., com. (quar.)	42½c	3- 1	2- 2
6% preferred (1947) (quar.)	$1.50	4-30	4-15
3.60% preferred (quar.)	90c	3- 1	2-13
Wood Newspaper Machinery Corp. (quar.)	22½c	3-10	2-27
Woodward Governor (quar.)	50c	3- 5	2-18
Woodward Iron (quar.)	40c	3- 7	2-16
Woolworth (F. W.) Co. (quar.)	62½c	3- 3	2- 3
Woolworth (F. W.), Ltd.—			
American deposit receipts	10c	3-17	1-26
Worthington Corp., common	62½c	3-20	3- 2
4½% preferred (quar.)	$1.12½	3-16	3- 2
Wrigley (Wm. Jr.) (Monthly)	25c	3- 2	2-20
Monthly	25c	4- 1	3-20
Wurlitzer Co. (quar.)	10c	3- 1	2-13
Stock dividend	3%	3-16	2-13
Wyandotte Chemicals (quar.)	25c	3-10	2-25
Wyandotte Worsted (reduced)	10c	2-27	2-13
Wysong & Miles Co. (quar.)	15c	2-16	1-31
Yale & Towne Mfg. (quar.)	37½c	4- 2	3-12
Yellow Cab Co.—			
6% convertible preferred (quar.)	37½c	4-30	4- 9
6% convertible preferred (quar.)	37½c	7-31	4- 9
Youngstown Sheet & Tube (quar.)	$1.25	3-16	2-16
Zenith Radio (increased)	75c	3-31	3-13

* Transfer books not closed for this dividend.
‡ Payable in Canadian funds, tax deductible at the source. Nonresident tax 15%; resident tax 7%.
a Less British income tax.
y Previously published date was incorrect. The corrected payment date and/or record date is indicated here.
x Less Jamaica income tax.
† Payable in U. S. funds, less 15% Canadian nonresidents tax

General Corporation and Investment News

(Continued from page 10)

declined $1,295,644 and other operating charges were reduced $708,992. Current year's net railway operating income of $13,976,509 was up $868,406 over 1957. The reduction in operating expenses in a period which saw wage and price increases reflects increased efficiency and the cost controls initiated to meet lower business level.

December 1958 operating revenues were $11,020,344, as compared with $10,222,051 in December 1957. The operating expenses for the month were $8,710,658, as compared with $9,246,800 in the same month of 1957. Net railway operating income was $1,460,005 as compared with $1,260,282 in 1957 which reflects the effect of Federal income tax accruals. Net income for December 1958 was $903,851, as compared with $578,922 in December 1957.—V. 189, p. 605.

Saco-Lowell Shops, Inc.—Acquisition—

In line with plans of this manufacturer of textile machinery and automotive parts to diversify its activities, the company has acquired the stock of Servo Dynamics Corp. of Somersworth, N. H., for an undisclosed price.

Servo Dynamics, which will be operated as a wholly-owned subsidiary produces Servo motors, generators and amplifiers, Servo motors account for a large part of the company's production. They are used for a wide variety of tasks in guidance systems and to activate pumps and hydraulic systems for aircraft, submarines, missiles and rockets.—V. 187, p. 2910.

St. Louis Southwestern Ry.—Earnings—

Period End. Dec. 31—	1958—Month	—1957	1958—12 Mos.	—1957
Railway oper. revenue	$5,735,618	$5,123,130	$60,768,619	$65,727,269
Railway oper. expenses	3,583,309	3,624,680	40,600,729	42,396,759
Net rev. from ry. oper.	$2,152,309	$1,498,450	$20,167,890	$23,330,510
Net railway oper. inc.	567,728	859,002	8,961,080	9,731,911

—V. 189, p. 153.

San Diego Imperial Corp.—Statement Effective—

The registration statement filed with the SEC on Dec. 9, 1958, covering 845,000 shares of common stock to be offered in exchange for all of the 45,000 outstanding shares of capital stock of Silver State Savings & Loan Association and 3,000 shares of capital stock of Silver State Insurance Agency, Inc., both of Denver, Colo., became effective on Jan. 23.—V. 188, p. 2688.

Savannah & Atlanta Ry.—Earnings—

Period End. Dec. 31—	1958—Month	—1957	1958—12 Mos.	—1957
Railway oper. revenue	$322,247	$303,757	$3,862,844	$4,026,895
Railway oper. expenses	251,576	229,364	2,960,882	3,029,439
Net rev. from ry. oper.	$70,671	$74,393	$901,962	$997,456
Net railway oper. inc.	81,474	45,346	580,906	627,152

—V. 189, p. 154.

Schenley Industries, Inc.—British Subsidiary Expands

Lewis S. Rosenstiel, Chairman and President, announced on Feb. 9 that one of the company's British subsidiaries has acquired the venerable gin distilling firm of Coates & Co. (Plymouth) Ltd. of England.

The firm is one of the oldest independents in the United Kingdom, according to trade sources. It has produced and marketed Plymouth Gin continuously since 1793. In addition to this brand, sold throughout the world, it recently developed a new brand, Black Friar, that is now distributed in the United Kingdom and in other parts of the Commonwealth.—V. 188, p. 2786.

Scudder, Stevens & Clark Common Stock Fund, Inc. —Net Assets Increased—

As of Dec. 31—	1958	1957
Total net assets	$25,738,141	$14,637,311
Net asset value per share	$27.70	$19.69

—V. 188, p. 2185.

Scudder, Stevens & Clark Fund, Inc.—Net Assets Up—

As of Dec. 31—	1958	1957
Total net assets	$78,383,616	$62,661,947
Net asset value per share	$38.72	$31.18

—V. 188, p. 2185.

Seaboard Life Insurance Co. of America—New Pres.—

The election of Albert B. Myers as President of this company was announced on Feb. 11 by Martin D. Von Zamft, Chairman of the Board.

Mr. Myers succeeds Wayne Wallace, who resigned the Presidency of Seaboard due to the press of his other varied interests in the states of Oklahoma and Mississippi.

The appointment of Mr. Myers, who has served as First Vice-President of Seaboard since 1957, coincides with the planned expansion of Seaboard operations into new states and its continued development of increased policyholder services. Seaboard Life, which is characterized as an old-line legal reserve capital stock company, is licensed to do business in the states of Florida and Delaware.

Sears Roebuck & Co.—January Sales Higher—

Month of January—	1959—Month	—1958	1959—12 Mos.	—1958
	$	$	$	$
Sales	271,008,882	236,559,618	3,937,433,871	3,795,526,121

Plans Continued Expansion of Mail Order Activities—

"Despite the vast and amazing growth of other phases of retail distribution in the past decade, this company sees an important future in mail order distribution and intends to pursue continued expansion of this operation," Mr. Edward Gudeman, Vice-President in Charge of Merchandising and a director of Sears, announced on Feb. 13.

Mr. Gudeman said: "During 1958, our company had its largest mail order year in both tonnage and dollar volume based on comparable dollars. It amounted to roughly about one-fourth of our combined gross sales volume of $3,937,000,000. We see a continued growth in mail order primarily through catalog sales offices located in small communities and suburbs which cannot support our retail stores.

"Our catalog sales offices are small stores of 2,500 to 4,000 square feet, preferably in 100% traffic locations. No merchandise is carried in stock but delivery is made quickly from our eleven mail order plants strategically located to provide fast service at minimum transportation costs.

"Upon delivery, the customer returns to the office, examines the goods, and pays for it if satisfactory. If she doesn't want the merchandise, it is returned to the mail order house by the next truck. There is no money order or stamp to buy.

"This type of mail order outlet has expanded most rapidly, particularly since the end of World War II. We had seven catalog sales offices in 1933; today, 20 years later, we have 846. Sears, incidentally, has 728 retail stores in 671 cities.—V. 189, p. 154.

Seeburg Corp.—Earns. Sharply Up—Debt Reduced—

Earnings for the first quarter of the 1959 fiscal year exceeded slightly those for the entire previous fiscal year which ended Oct. 31, 1958, the corporation announced on Feb. 4.

Based on unaudited results for the quarter ended Jan. 31, 1959—the first three months of its current fiscal year—the corporation had a net profit, including elimination of Federal income taxes due to carry-forward of losses from previous years, of $606,000 which is equal to 54 cents a capital share. The company did not issue a first quarter report last year, but for the six months ended April 30, 1958 net income amounted to $30,283, equal to three cents a capital share.

Net income for the fiscal year ended Oct. 31, 1958, including elimination of Federal income taxes due to carry-forward of losses from the discontinued brewing business, amounted to $562,683, equal to 50 cents a share on 1,122,500 shares of $1 par value capital stock. This compares with net income of $516,763, or 46 cents a capital share, reported for the previous fiscal year.

In the 1958 fiscal year report, the company states "the per share earnings were greater than last year, despite the write-off of nonrecurring expenses in connection with the sale of the overcoat and brewing divisions, plus the substantial costs connected with the vending machine line and the introduction of stereophonic sound; however, we are confident that over future years these product lines will contribute substantially to earnings. During the year there was a significant reduction (approximately $150,000) in the interest cost which we pay for borrowed funds. Moreover, a further reduction is anticipated during the fiscal year ending in 1959," it added.

The company negotiated and previously announced a five-year $3,150,000 term loan, at 5% interest, with the First National Bank of Chicago last September. This new loan consolidated practically all of the indebtedness of the company and effected a substantial savings in interest costs.

The report also notes, "Moreover, cash dividends may be paid from 50% of net income earned after Oct. 1, 1958, after deducting principal instalments ($450,000) due on the loan."

Another 1958 agreement under which the same bank purchases distributor trade acceptances from the company "substantially lowers the company's interest cost and provides a steady source of working funds for the company."

Seeburg's 1958 report also states that the final payment on the brewery property amounting to $278,000 was received, and of this amount $250,000 was used to reduce the company's long-term debt. Seeburg also is receiving, on an annual basis, approximately $50,000 in royalties covering the licensing of Fort Pitt beer labels.—V. 188, p. 1274.

Selected American Shares, Inc.—Net Assets Up—

As of Dec. 31—	1958	1957
Total net assets	$91,065,855	$59,805,980
Shares outstanding	9,021,995	8,001,847
Net asset value per share	$10.09	$7.47

—V. 188, p. 652.

Smith-Corona Marchant, Inc.—Debentures Sold—The $312,100 of 5¼% convertible debentures not subscribed for by common stockholders were taken up by the underwriters headed by Lehman Brothers and sold for group account at 114% net. See V. 189, p. 709.

(A. O.) Smith Corp.—Receives Large Order—

This corporation has received a $14,500,000 order from Michigan-Wisconsin Pipeline Co. for 375 miles of 24-inch diameter pipe, H. F. Detric, Vice-President, announced on Feb. 2.

Production on the order has begun, he added, and will continue through March.—V. 188, p. 250.

Socony Mobil Oil Co. Inc.—Credit Card Agreement—

See Hilton Credit Corp. above.—V. 188, p. 1969.

Southern Bell Telephone & Telegraph Co.—Earnings—

Period End. Dec. 31—	1958—Month	—1957	1958—12 Mos.	—1957
	$	$	$	$
Operating revenues	62,510,251	56,865,022	702,328,079	651,509,233
Operating expenses	38,320,010	37,079,630	433,305,100	421,056,129
Federal income taxes	9,309,519	7,132,085	101,525,250	83,508,543
Other operating taxes	4,689,864	4,326,027	56,168,045	51,733,000
Net operating income	10,190,858	8,327,280	111,329,684	95,211,561
Net after charges	8,944,258	7,332,202	99,257,487	85,188,176

—V. 189, p. 485.

Southern Pacific Co.—Equipment on Order—

This company took delivery on 2,349 freight cars during 1958, raising its total freight car fleet to more than 81,000, Donald J. Russell, President, told the San Francisco Security Analysts on Feb. 10.

Continuation of this program will bring delivery this month of the first of 1,450 specialized cars to be acquired in 1959, at a cost of about $22,000,000, Mr. Russell said.

First freight cars to be received will be 100 85-foot piggy-back cars.

Fifty of the cars ordered will be light-weight passenger cars. These cars will be used primarily for mail, baggage and express.

Mr. Russell said 500 wide-door box cars, suitable for mechanical loading of freight such as long lumber and plywood, will be off assembly lines beginning in April.

Eight hundred insulated box cars, with special loading equipment and Hydra-Cushion underframes developed by Southern Pacific and Stanford Research Institute for safe handling of fragile freight, will begin arriving in uly.

In addition, Mr. Russell reported, the first of 70 new diesel locomotives, ordered by SP at a cost of $13,500,000, will be delivered next month.

Southern Pacific previously announced its capital improvements program for 1959 will total about $80,000,000.

Not included in the SP program, but also announced on Feb. 10, is an order for 100 of the Hydra-Cushion cars placed by the St. Louis Southwestern Ry. Lines (Cotton Belt), an SP affiliate.

Mr. Russell told the analysts that, commencing with reports for the month of January, net earnings of the St. Louis Southwestern are being consolidated with the net income of other affiliated companies and added to Southern Pacific Transportation System net income in its published report of earnings. This has been done in the past with respect to income tax reports.

There will be no physical consolidation of the two railroads, he added.

The reporting change results, he said, from the settlement of litigation involving rights of preferred stockholders, which made it possible to determine the minority interest in net earnings.

The Cotton Belt runs from St. Louis and Memphis into Texas and Louisiana, where it connects with SP lines.

Southern Pacific looks forward to a reasonably good year in 1959, Mr. Russell said.—V. 189, p. 645.

Digitized for FRASER
http://fraser.stlouisfed.org/

Southern Ry.—Earnings—

Period End. Dec. 31—	1958—Month—1957		1958—12 Mos.—1957	
	$	$	$	$
Railway oper. revenue	23,795,725	22,199,244	256,334,177	266,846,150
Railway oper. expenses	16,222,965	14,529,366	186,087,444	190,582,082
Net rev. from ry. oper.	7,572,760	7,669,878	70,246,733	76,264,068
Net railway oper. inc.	4,176,240	4,179,446	37,476,162	40,530,797

—V. 189, p. 154.

Southern Union Gas Co.—Secondary Offering—A secondary offering of 8,000 shares of common stock (par $1) was made on Feb. 11 by The First Southwest Co., Dallas, Texas, at $28.50 per share, with a dealer's discount of 50 cents per share.—V. 188, p. 1092.

Sovereign Investors, Inc.—Assets Increased—

As of—	Dec. 31,'58	Jan. 1,'58
Total net assets	$2,891,848	$1,803,683
Number of shares outstanding	207,431	175,377
Net assets per share	$13.94	$10.28

—V. 188, p. 2689.

Spacetronics, Inc., Washington, D. C.—Files With SEC

The corporation on Jan. 29 filed a letter of notification with the SEC covering 23,750 shares of class A voting common stock (par 10 cents) and 191,250 shares of class B non-voting common stock (par 10 cents) to be offered at $1 per share. No underwriting is involved. The proceeds are to be used for research and development and other working capital.

Spear & Co.—Suspension of Trading in Stock—

The New York Stock Exchange on Feb. 5 announced that trading will be suspended, effective Feb. 16, in the $5.50 cumulative first preferred stock of this company.

The exchange acted because of the small number of shares outstanding.

Application will be made to the Securities and Exchange Commission to delist the issue.

There are 1,729 shares of $5.50 cumulative first preferred shares outstanding. In January, 1959, the company offered preferred shareholders the right to exchange each preferred share for 45 common shares. The offer expired Feb. 5, 1959.—V. 189, p. 525.

Spur Oil Corp.—Common Stock Offered—Equitable Securities Corp. headed an underwriting group which on Feb. 3 publicly offered 1,000,000 shares of common stock (par $1) at $11.25 per share. The offering was oversubscribed and the books closed.

PROCEEDS—The net proceeds from the sale of the common stock together with the proceeds from $6,500,000 of bank loans will be used in connection with the program described below under "Business" and for general corporate purposes.

DIVIDEND POLICY—It will be the policy of the company to consider the initiation of quarterly dividends on or about July 1, 1959, assuming the company's working capital is adequate and earnings sufficient therefor are available for such purposes.

BUSINESS—Company, incorporated in Delaware on Dec. 2, 1958, was organized by Equitable Securities Corp. primarily to acquire and hold the securities of subsidiaries which will acquire and operate the properties, principally gasoline filling stations, owned by Spur Distributing Co. Inc.

The company will also hold title to the real estate where its principal offices are located. The company's 76 subsidiaries, 21 of which are to acquire and hold title to realty, including lease interests, and 55 of which are to operate one or more filling stations each, will be provided by the company with cash required to purchase from Spur Distributing Co., Inc. the real and personal properties which they are to acquire and/or operate, and with necessary initial working capital, amounting in the aggregate to approximately $15,235,000. Such cash requirements are to be provided through the medium of purchasing the common stocks and, in certain cases, debt of such subsidiaries, the capitalization of each such subsidiary to consist solely of common stock and such debt.

Upon completion of transfer of the properties to the company and its subsidiaries Spur Distributing Co. Inc. will proceed with dissolution.

The principal offices of the company are to be located on a 15 acre parcel of land located at the southeast corner of Bradford Avenue and Eighth Avenue South, in the city of Berryhill, immediately south of and adjoining the City of Nashville, Tenn.

The filling station properties to be acquired consist of 316 retail filling stations as of Dec. 1, 1958, some of which are owned by Spur Distributing Co. Inc., others being operated under lease, located in 20 states east of or bordering on the Mississippi River, and in the District of Columbia.

Of the 316 stations, 207 are leased, 92 are owned in fee, and 17 are owned in part in fee and in part are operated under lease. Substantially all station building and equipment are owned. The purchase price to the company's subsidiaries of station buildings and equipment located on leased land amounts to approximately $5,400,000, which amount, less removable equipment, salvage, and accruals for depreciation, represents the maximum aggregate loss that possibly could be experienced over the term of the leases if none of such leases are renewed.

CAPITALIZATION GIVING EFFECT TO PRESENT FINANCING

	Authorized	Outstanding
5-5½% notes payable to banks due 1959 to 1964	$6,500,000	$6,500,000
Common stock (par $1)	2,500,000 shs.	1,000,000 shs.

UNDERWRITERS—The underwriters named below have severally agreed to purchase from the company the following respective numbers of shares of the common stock:

	Shares		Shares
Equitable Securities Corp.	197,500	Reinholdt & Gardner	10,000
J. C. Bradford & Co.	30,000	Atwill & Co., Inc.	10,000
Alex. Brown & Sons	30,000	Austin, Hart & Parvin	7,500
R. S. Dickson & Co.	30,000	J. H. Hilsman & Co., Inc.	7,500
Goodbody & Co.	30,000	Howard, Weil, Labouisse, Friedrichs and Co.	7,500
The Robinson-Humphrey Co., Inc.	30,000	Interstate Securities Corp.	7,500
Shearson, Hammill & Co.	30,000	A. M. Law & Co., Inc.	7,500
H. M. Byllesby & Co., Inc.	20,000	Mason-Hagan, Inc.	7,500
Courts & Co.	20,000	Mid-South Securities Co.	7,500
Francis I. du Pont & Co.	20,000	Mc-Neel, Rankin & Budd, Inc.	7,500
Clement A. Evans & Co., Inc.	20,000	J. W. Tindall & Co.	7,500
Hirsch & Co.	20,000	Underwood, Neuhaus & Co., Inc.	7,500
The Johnson, Lane, Space Corp.	20,000	Varnedoe, Chisholm & Co., Inc.	7,500
Stephens, Inc.	20,000	Wiley Brothers, Inc.	7,500
Almstedt Brothers	15,000	Willis, Kenny & Ayres, Inc.	7,500
Alester G. Furman Co., Inc.	15,000	Arnold & Crane	5,000
J. J. B. Hilliard & Son	15,000	Beil & Hough, Inc.	5,000
E. F. Hutton & Co.	15,000	G. H. Crawford Co., Inc.	5,000
McCarley & Co., Inc.	15,000	Elder & Co.	5,000
McDonnell & Co. Inc.	15,000	French & Crawford, Inc.	5,000
The Ohio Co.	15,000	Gridley & Frederking	5,000
Rauscher, Pierce & Co., Inc.	15,000	Frost, Read & Simons, Inc.	5,000
William R. Staats & Co.	15,000	A. M. Kidder & Co., Inc.	5,000
Stein Bros. & Boyce	15,000	Kohlmeyer & Co.	5,000
Bacon, Whipple & Co.	10,000	Mullaney, Wells & Co.	5,000
Jack M. Bass & Co.	10,000	Edgar M. Norris	5,000
Frank B. Bateman, Ltd.	10,000	Odess, Martin & Herzberg, Inc.	5,000
Bateman, Eichler & Co.	10,000	Raffensperger, Hughes & Co., Inc.	5,000
First Securities Corp.	10,000	Howard E. Pill & May, Inc.	5,000
Hill, Crawford & Lanford, Inc.	10,000	James N. Reddoch & Co.	5,000
Kalman & Co., Inc.	10,000	Rowles, Winston & Co.	5,000
McDaniel Lewis & Co.	10,000		
Pierce, Carrison, Wulbern, Inc.	10,000		
Sanders & Co.	5,000	Alfred D. Sharp & Co.	5,000
M. A. Saunders & Co., Inc.	5,000	Sterne, Agee & Leach	5,000
Schweickhardt & Co.	5,000	Strader & Co., Inc.	5,000
Security Associates, Inc.	5,000	United Securities Co.	5,000
		Joseph Walker & Sons	5,000

—V. 188, p. 2689.

Standard Manufacturing Corp., Chicago, Ill. — Statement Effective—

The letter of notification, filed Jan. 16 with the SEC, covering a proposed issue of 150,000 shares of class A common stock (par 10 cents) became effective on Feb. 11.

Public offering is expected to be made this week at $2 per share, through Plymouth Securities Corp., New York, and the net proceeds used to pay loans; purchase machinery, tools and dies; increase inventory; and for working capital.

The company's office is located at 1100 South Central Park Ave., Chicago 24, Ill.—V. 189, p. 645.

Standard Security Life Insurance Co. of New York—Registers With Securities and Exchange Commission—

This company, with offices at 221 West 57th St., New York, N. Y., filed a registration statement with the SEC on Feb. 9, 1959, covering 200,000 shares of its common stock (par $2) to be offered for public sale at $7.50 per share with a 60c per share commission to the underwriters, headed by Ira Haupt & Co. and Savard & Hart

Net proceeds estimated at $1,348,600 will be added to the company's general funds and will be invested initially in income producing securities as authorized by the New York insurance law, and thereafter will be used to finance the company's operations, set up proper reserves for business to be written and enable the company to engage in its anticipated sales effort.

The company was organized in June 1957 under the name American Security Life Insurance Co., of New York with power to write life insurance, annuities and accident and health insurance. Its present name was adopted in August 1958. It is licensed by the New York Insurance Department to transact the kinds of business for which it is organized, but has written no insurance to date and does not intend to sell any policies of insurance until after the completion of this financing.

The company now has outstanding 53,434 common shares and 150,000 shares of class A stock. The directors have purchased all of the common shares at $7.50 per share and 138,000 of the class A shares at $2 per share. The two named underwriters have purchased the remaining 12,000 class A shares at $2 per share. The prospectus lists Michael H. Levy as President. He is also listed as the owner of 71,927 class A shares (47.9%).

Statham Instruments, Inc. (& Subs.)—Earnings Off—

Period End. Nov. 30—	1958—3 Months—1957		1958—6 Months—1957	
Net sales	$1,488,646	$1,408,529	$2,788,630	$2,778,638
Cost of operation	1,194,360	1,039,230	2,254,219	2,053,046
Research & devel. costs	154,655	142,283	356,750	276,397
*Fed. inc. taxes (est.)	44,696	86,013	40,226	167,437
Net income	$94,935	$141,003	$137,435	$281,758
†Earnings per share	$0.10	$0.15	$0.15	$0.30

*The earnings from the corporation's Puerto Rican subsidiary are tax exempt. †Based on 938,000 shares now outstanding.—V. 187, p. 1657.

State Bond & Mortgage Co.—Registers With SEC—

This investment company, filed with the SEC an amendment on Feb. 6, 1959 to its registration statement covering an additional $1,000,000 of Accumulative Certificates Series 108, $10,000,000 of Accumulative Certificates Series 115, and $10,000,000 of Accumulative Certificates Series 120.—V. 187, p. 680.

Stauffer Chemical Co.—To Form New Affiliate—

See Hercules Powder Co., Inc. above.—V. 189, p. 709.

Stein Roe & Farnham Stock Fund, Inc.—Registers With Securities and Exchange Commission—

This Chicago investment company filed with the SEC an amendment on Feb. 4, 1959 to its registration statement covering an additional 494,000 shares of capital stock $1 par value.—V. 189, p. 390.

Stein Roe & Farnham Fund, Inc.—Net Assets Up—

As of Dec. 31—	1958	1957
Total net assets	$34,083,530	$21,908,714
Shares outstanding	940,116	785,444
Net asset value per share	$36.25	$27.89
Number of shareholders	2,987	2,522

—V. 188, p. 1720.

Sterling Precision Corp.—Acquisition—

This corporation announced on Feb. 5 the acquisition of Wood & Brooks Co., with plants in Buffalo, N. Y., and Rockford, Ill. It acquired the current assets and business for cash in an amount approximately $1,000,000 and will lease the fixed assets from Industrial Operations Corporation.

Chas. N. Bellm, President, stated that the acquisition of this 57-year old company provides further diversification and earning capacity to the Sterling Group. This company is a major supplier of piano keys and piano actions.—V. 189, p. 89.

Strawbridge & Clothier—Tenders for Preferred Stock

The Girard Trust Corn Exchange Bank, Philadlephia, Pa., will up to noon (EST) on Feb. 19, 1959, receive tenders for the sale to it of $5 cumulative preferred stock to an amount sufficient to exhaust the sum of $191,234 at prices not to exceed $105 per share, plus accrued dividends.—V. 187, p. 779.

Struthers Wells Corp.—Sales and Earnings Decline—

Net sales for the fiscal year ended Nov. 30, 1958 were $21,026,382, compared with $26,004,434 for the previous year. Net profit in the latest fiscal year was $606,642, equal to $1.79 per common share, against $1,100,432, or $3.54 per share.—V. 188, p. 590.

Sun Ray Drug Co.—Redeems Preferred Stock—

The company recently called for redemption on Jan. 5, last, all of its outstanding 6% cumulative convertible preferred stock at $27 per share, plus accrued dividends. Payment was made at the First Pennsylvania Banking & Trust Co., Philadelphia, Pa.—V. 189, p. 749.

Surveillance Fund, 1959, Ltd., Oklahoma City, Okla.—Proposed Offering Registered With SEC—

This company, with offices at 500 Mid-America Bank Bldg., Oklahoma City, filed a registration statement with the SEC on Feb. 6, 1959, covering $300,000 participations in Capital as Limited Partnership Interests.

The Fund is a limited partnership, recently organized, with the Fund as a general partner, and K. E. McAfee as limited partner, and with the right to admit additional limited partners. The Fund is authorized to engage in the oil business; and it is contemplated that te funds subscribed by investors plus those subscribed by the organizers will be employed in the acquisition and exploration of oil and/or gas properties. It is proposed to employ most of the funds to subscribe to and acquire a participation in the Mid-America Minerals, Inc. 1959 Fund. The latter filed a registration statement on Jan. 19, 1959 for an offering of 100 Units of Participations in Oil and Gas Fund at $15,000 per unit. The Surveillance Fund prospectus lists W. W. Whiteman, Jr. as president.

(James) Talcott Inc.—Proposed Stock Offering—

This corporation filed a registration statement with the SEC on Feb. 4, 1959 covering 150,000 shares of common stock to be offered for public sale through an underwriting group headed by F. Eberstadt & Co. and White, Weld & Co. The public offering price and underwriting terms are to be supplied by amendment.

The company is engaged in the business of commercial financing and accounts receivable factoring.

Net proceeds of its stock sale will be added to the general funds of the company and will be available for general corporate purposes. The resulting increase in capital is desirable in order to expend the capital base and consequently the over-all borrowing power of the company, in connection with the increase in the company's regular business and absorption of the commercial finance business of three companies during the past year. The expansion will in addition permit the handling of a larger volume of business. Part of the proceeds may be used in the regular course of business temporarily to reduce bank borrowings.—V. 189, p. 749.

Taos Minerals Co., Inc., Taos, N. M.—Files With SEC—

The corporation on Jan. 29 filed a letter of notification with the SEC covering 250,000 shares of common stock to be offered at par ($1 per share), without underwriting. The proceeds are to be used for expenses incidental to mining operations.

Tennessee Central Ry.—Earnings—

Period End. Dec. 31—	1958—Month—1957		1958—12 Mos.—1957	
Railway oper. revenue	$371,837	$370,283	$4,089,654	$4,700,703
Railway oper. expenses	271,652	286,581	3,042,567	3,659,519
Net rev. from ry. oper.	$100,185	$83,702	$1,047,087	$1,041,184
Net railway oper. inc.	40,537	6,526	301,147	197,017

—V. 189, p. 154.

Texas Instruments Inc.—Registers With SEC—

This company on Feb. 11 filed a registration statement with the SEC covering 691,851 shares of $1 common stock and 737,974 shares of 4% cumulative preferred stock, series 1959 ($25 par, convertible on or prior to May 1, 1969).

Under an agreement of merger, pursuant to which Metals & Controls Corp. is to be merged into Texas Instruments, each of the outstanding shares of M & C, upon the merger becoming effective, is to be converted into 3/4ths of one share of Texas Instruments common or, if the holder shall have so elected, into a combination consisting of 8/10ths of one share of the 4% preferred and 4/10ths of one share of common of Texas Instruments.

The prospectus further indicates that the merger has been approved in principle by the Board of Directors of both companies, and an agreement of merger is being submitted to the stockholders of both companies for approval at their forthcoming stockholders' meeting to be held on April 10 for M & C and April 15 for Texas Instruments. The latter now has outstanding 3,256,988 common and no preferred shares.

The purpose of the merger is to combine the business and properties of the two companies. M & C's three principal lines of business are the fabrication and sale of clad metal products, manufacture and sale of thermostatic and electrical controls and the production and sale of nuclear fuel elements and cores.

According to the prospectus, some of the shares of Texas Instruments preferred and common may be reoffered or sold by persons acquiring the same as a result of the merger; and, since such transactions may not be exempt from the Securities Act registration requirement, Texas Instruments has filed for their registration.—V. 189, p. 520.

Texas Mexican Ry.—Earnings—

Period End. Dec. 31—	1958—Month—1957		1958—12 Mos.—1957	
Railway oper. revenue	$243,379	$316,731	$3,654,090	$3,831,300
Railway oper. expenses	193,560	224,873	2,538,579	2,465,469
Net rev. from ry. oper.	$49,819	$91,858	$1,115,511	$1,366,137
Net railway oper. inc.	5,465	16,641	246,202	334,154

—V. 189, p. 154.

Thomas & Betts Co.—Registers Secondary With SEC—

In connection with the registration statement filed with the SEC on Feb. 5, 1959, covering 300,000 outstanding shares of common stock, it is announced that the prospectus lists 21 selling stockholders, including George C. Thomas, Jr., Board Chairman (34,000 of 81,510 shares held); Julia S. Thomas (50,000 of 122,595); N. J. MacDonald, President (46,550 of 79,903); Bankers Trust Company as successor trustee under the will of Hobart D. Betts (43,000 of 171,810); and Trust Company of Morris County & Margaret deGroof Thomas as trustees under the will of Robert McKean Thomas (29,000 of 115,560). Robert McK. Thomas, Jr., Vice-President, is selling 14,000 of 50,902 shares held; and Edward C. Hewitt, Vice-President, 21,675 of 52,275 shares held. See also V. 189, p. 749.

Tishman Realty & Construction Co., Inc. — Buys Six Union Carbide Buildings in New York—

This corporation has purchased Union Carbide Corp.'s headquarters buildings in New York City, for approximately $14,000,000, Norman Tishman, President, said on Feb. 2.

Mr. Tishman said the purchase price was cash above a first mortgage of $8,250,000. Union Carbide occupiess six buildings one block from Grand Central Terminal which it will vacate by June 1, 1960, to move into a 53-story skiscraper under construction at 270 Park Avenue, New York City, two blocks north of the terminal.

The six buildings are along the west block-front on Madison Avenue between 41st and 42nd streets and contain 420,000 square feet of air-conditioned office space. One building is 22 stories tall and contains 320,000 square feet of space.

The Tishman company will announce plans for the development of the property in the near future, Mr. Tishman said. He said the purchase will be financed from the company's cash reserves without outside borrowing.—V. 188, p. 2076.

Toledo, Peoria & Western RR.—Earnings—

Period End. Dec. 31—	1958—Month—1957		1958—12 Mos.—1957	
Railway oper. revenue	$564,067	$526,444	$7,376,334	$7,623,938
Railway oper. expenses	388,973	375,088	4,534,490	4,681,383
Net rev. from ry. oper.	$175,094	$151,356	$2,843,844	$2,942,555
Net railway oper. inc.	49,516	30,006	934,700	866,834

—V. 189, p. 154.

Transwestern Pipeline Co.—Hearing Date Advanced—

The Federal Power Commission has advanced the date for resumption of hearing from April 13 to March 10 in the proceedings on an application by this company to build a natural gas pipeline from Roswell, N. M., to the Arizona-California boundary.

Transwestern is proposing to build about 1,309 miles of varying diameter pipeline and eight compressor stations with a total capacity of 40,940 horsepower, at an estimated cost of $189,798,000. The proceedings also involve applications by independent producers proposing the sale of natural gas to Transwestern.—V. 188, p. 2690.

Twentieth Century-Fox Film Corp.—New Director—

Thomas A. Pappas of Boston, Mass., has been elected a Director, it was announced by Spyros P. Skouras, President of this corporation.

Mr. Pappas' election to the board now brings the membership to 11.

Mr. Pappas is President of the C. Pappas Co., Inc., importers and exporters, and a Director of the Boston Shipping Corp; Warren Institution for Savings; Plymouth Insurance Co.; Eastern Gas and Fuel Associates and Security Trust Associates.—V. 189, p. 90.

Union Carbide Corp.—Plans to Build in Australia—

Plans to build a polyethylene unit in Australia were announced on Jan. 30 by Morse G. Dial, Chairman of the Board. The plant's output will contribute to the expanding activities of Union Carbide's Australian affiliate, Union Carbide Australia Ltd., which will erect and operate the facility. It will be the first polyethylene production by this Australian organization.

Operations are scheduled to begin in early 1961, with an initial production capacity of 15,000,000 pounds annually. The installation will be located in Melbourne and will receive its raw material, ethylene, from a proposed new unit of Vacuum Oil Products Ltd., affiliate of Standard Vacuum Oil Co. Part of the new polyethylene plant's production will be destined for the New Zealand market.

Union Carbide Australia Ltd. was formed in 1956 through the merger

Digitized for FRASER
http://fraser.stlouisfed.org/

of Timbrol Ltd. and Eveready (Australia) Pty., Ltd. The Timbrol company, a leading producer of chemicals, has supplied Australia with coal-tar and other related chemical products since 1925 and currently operates as a division of Union Carbide Australia Ltd. Likewise, the Eveready organization, producers of the familiar Eveready products in Australia, functions as the other main operating division of Union Carbide Australia Ltd.

CONSOLIDATED INCOME ACCOUNT FOR CALENDAR YEAR

	1958	1957	1956
	$	$	$
Net sales	1,296,532,373	1,395,032,817	1,324,506,774
Other income (net)	19,114,501	26,377,598	24,913,752
Total income	1,315,646,874	1,421,410,415	1,349,420,526
Cost of goods sold	817,128,653	900,272,355	821,449,520
Selling, general, and administrative expenses	117,927,592	124,985,536	107,332,854
Depreciation and depletion	94,540,642	77,381,401	64,941,394
Amortization	29,851,069	43,061,008	48,947,248
Interest on long-term debt	14,263,595	14,545,902	14,398,775
Provision for Federal inc. taxes and renegotiation	116,998,478	127,423,395	146,117,291
Net income	124,936,845	133,740,818	146,233,444
Shares outstanding	30,093,183	30,067,123	30,088,510
Net income per share	$4.15	$4.45	$4.86

—V. 189, p. 525.

Union Electric Co. — SEC Orders Hearing on Proxy Solicitations—

The SEC on Feb. 10 announced that a hearing would be held on March 2, 1959, with respect to any and all proposals for the solicitation of proxies from stockholders of this company.

According to the order, Union Electric has submitted to the Commission ten proposals from two of its stockholders (Nancy Corinne Dyer and J. Raymond Dyer) for inclusion in Union Electric's proxy statement. Union Electric has been advised that it is the intention of these stockholders to present these ten proposals for action at the April 20, 1959, annual meeting of Union Electric stockholders. Union Electric has further advised the Commission that, in accordance with provisions of the Commission's proxy rules, it proposes to omit nine of the ten proposals from its proxy statement.

In view of the fact that the request of the Dyers and Union's proposed action with respect thereto may present questions of law and fact under standards of the Holding Company Act; and it further appearing, therefore, that it is appropriate in the public interest that there shall be no solicitations of proxies to be voted at the said Union Electric stockholders meeting, except after compliance with Section 12(e) of the Act and SEC Rule U-62 thereunder; the Commission has issued and order prohibiting Union Electric and all other persons from soliciting proxies in respect of such meeting, except pursuant to a declaration filed pursuant to Rule U-62 and permitted by the Commission to become effective. Any such declaration filed with the Commission will be considered at the March 2nd hearing.—V. 188, p. 2356.

United Gas Pipe Line Co.—Proposed Construction—

A Federal Power Commission hearing has been scheduled for March 17 in Washington, D. C., on an application by this company to construct natural gas facilities at an estimated cost of about $1,120,312.

United proposes to construct approximately 10 miles of 16-inch lateral supply line, a meter station, and appurtenant facilities in Terrebonne Parish, La. The facilities would enable it to receive natural gas produced in the Four Isle Dome Field by The Superior Oil Co. of Houston, Texas. United also seeks authorization to construct and operate other facilities required from time to time to take additional deliveries from the same area.

Consolidated with United's application were applications by Superior to sell natural gas produced in the Four Isle Dome, Bayou Penchant, and Palmetto Bayou Fields and by The California Company, of New Orleans, La., for the sale of gas produced in the Bayou Penchant Field, all in Terrebonne Parish.—V. 188, p. 2890.

United States & Foreign Securities Corp.—Net Assets

As of Dec. 31—	1958	1957
	$	$
Total net assets	123,206,274	103,456,893
Shares outstanding	3,310,815	3,310,815
Net asset value per share	$37.21	$31.25

—V. 188, p. 1658.

United States Life Insurance Co.—New Directors—

Election of Gordon E. Crosby, Jr. and Bowen Blair as directors of this company was announced on Feb. 12 by Raymond H. Belknap, President.

Mr. Crosby, who joined United States Life as Vice-President and Director of Agencies earlier this year, had previously been Washington general agent for New England Mutual Life Insurance Co. in Seattle.

Mr. Blair, a partner in William Blair & Co., Chicago investment bankers, is also a director of the Continental Assurance Co. and the Continental Casualty Co.

The new directors succeed William McCormick Blair, senior partner of William Blair & Co., and Boyd N. Everett, Vice-President and Treasurer of the Continental Assurance Co. and the Continental Casualty Co., both of whom resigned recently.—V. 188, p. 995.

United Tourist Enterprises, Inc.—Registers With SEC

This company which is located at 330 South 39th, Boulder, Colo., filed a registration statement with the SEC on Jan. 28, 1959, covering 4,500,000 shares of class A common stock. The company proposes to offer the stock for public sale at $2 per share. The offering is to be made on a best efforts basis by Mid-West Secuirties Corp., Littleton, Colo., for which a selling commission of 30 cents per share is to be paid.

United Tourists was organized under Colorado law in July 1958, and proposes to engage in the amusement and entertainment business, transportation business, and to purchase, acquire, and develop real estate of all kinds, and to generally engage in the hotel, motel and tourist business, with primary emphasis in the Estes Park, Colo., region. The company's President, G. L. Stanley, has contracted to purchase a 150-acre tract five miles south of the City of Estes Park, and has assigned his interest in the contract to the company for 50,000 shares of its class B common. A portion of the proceeds of the stock sale are to be utilized to pay for this property and subsequently to develop it into a "Western Village."

The company also has contracted to purchase all the outstanding stock of the Estes Park Chalet, Inc., and Colorado Transportation Co. for $1,000,000 and $255,000 class B common shares. The primary asset of Estes Park Chalet is a hotel in Larimer County, some five miles south of the City of Estes Park. The Transportation Co. consists of franchises with respect to touring guides throughout the Rocky Mountain National Park together with the Grey Line Bus System, Grand Lake Lodge, and the tourist rest stop, restaurant and tourist shop at the top of Trail Ridge Road at the height of Rocky Mountain National Park.

Principal expenditures from the proceeds of this financing are $2,500,000 for development and construction of Western Village and $3,350,000 for construction of a Grand Estes Hotel and Convention Hall, to be constructed in the immediate area of the Chalet.

Management officials and promoters are to receive 4,150 shares (0.1%) of the class A stock and 54,150 shares (67%) of the class B stock, for which they transferred property to the company, rendered services, or contributed $4,150 in cash. Other present stockholders will own 28,000 class A shares (6%) for which they will have paid $14,000 in cash, and 28,000 class B shares (33%) for which they will have paid $14,000 in cash. The foregoing does not include the 255,000 class B shares issuable upon purchase of the two subsidiaries.

Universal Match Corp.—Acquisition—

This corporation has acquired National Rejectors, Inc., of St. Louis, Mo. The price was not disclosed.

National Rejectors is a maker of coin changers, slug rejectors and other coin-handling equipment for the vending industry. Recently it has introduced a currency detector making possible the use of paper money in vending machines. The detector is said to distinguish between and accepts paper money of different denominations and rejects counterfeit.—V. 189, p. 91.

Universal Winding Co.—100% Stock Dividend Deferred—To Redeem Preferred Stock Beginning March 1

Technical reasons have made it necessary to defer the recently announced 100% common stock dividend pending the retirement of the company's presently outstanding preferred stock, Robert Leeson, President, said on Feb. 6.

Calling of the approximately 31,000 outstanding shares of 90-cent cumulative $15 par value preferred stock will begin March 1, 1959, he said.

The preferred stock is redeemable in cash at $17 per share or is convertible into common stock at the rate of one share of common for each share of preferred.

Mr. Leeson, in a letter to stockholders, said:

"Under date of Feb. 4, 1959 you were advised that the company proposed to split its common stock two-for-one by the declaration of a 100% stock dividend. For technical reasons it now appears necessary to defer this split-up pending the retirement of the company's presently outstanding preferred stock.

"The company has made an appropriation to the preferred stock sinking fund which will be used commencing March 1 for the call of preferred shares. (The call price is $17 per share plus accrued dividends. The market price has recently been at or over $40 per share). The calling of preferred shares should result in the conversion or redemption of all such shares in the immediate future, probably by April 30.

"When all preferred shares have been converted or redeemed, the company expects to consummate the stock split-up as previously announced."—V. 186, p. 2418.

Venture Options, Inc. (N. Y.)—Files With SEC—

The corporation on Jan. 27 filed a letter of notification with the SEC covering 60,000 shares of common stock (no par) to be offered at $5 per share, through Barsh & Co., Passaic, N. J. The proceeds are to be deposited with member firms of the New York Stock Exchange to guarantee Puts and Calls written by the company and to cover expenses.

Victor Chemical Works—New Dividend Policy—

The directors on Feb. 5 put into effect a new common share dividend policy that currently reduces cash dividends but supplements them with a yearly stock dividend.

"It is believed that our common shareholders will receive a greater return in the long run under this new policy, and at the same time the company's financial position will be further strengthened," said August Kochs, Board Chairman.

The board declared a quarterly dividend of 25 cents a share, down from 35 cents paid previously. The dividend is payable March 31 to stockholders of record March 20, 1959. It is planned that the initial stock dividend will be paid at the year-end in an amount to be determined at the time of declaration, Mr. Kochs said.

"Although dividends have been covered by a comfortable margin and earnings are expected to improve in 1959, there is a need to conserve cash to meet the requirements of business growth," Mr. Kochs said. He cited the need for more working capital and pointed out that the company had expended large sums in recent years for plants and facilities to handle increased business volume.

Unaudited earnings for 1958 were $1.92 a share as against $2.03 in 1957, Mr. Kochs announced. Sales exceeded last year's $52,188,973 to sustain a seven-year upward trend, he noted. January business was at about the same level as that of the preceding quarter and the prospects for 1959 appear promising.—V. 186, p. 993.

Walnut Grove Products Co., Inc., Atlantic, Iowa—Registers Financing Proposal With SEC—

This company filed a registration statement with the SEC on Feb. 6, 1959, covering $500,000 of 6% sinking fund debentures, series B, due 1969, to be offered for public sale at 100% of principal amount through The First Trust Co. of Lincoln, Nebr. The underwriting commission is 6%.

The company is engaged primarily in the formulation, manufacture and sale of a complete line of livestock feed supplements, minerals and pre-mixes.

Net proceeds of this financing will be added to the funds of the company and will be devoted primarily to capital improvements, either by additions to its present plants or by construction of new facilities, or both. These expenditures are estimated at $1,000,000. The company is negotiating for an increase of $500,000 in its 6% first mortgage loan, which funds when obtained will be devoted to such capital improvements.—V. 188, p. 293.

Warner Bros. Pictures, Inc.—Pool Resources to Produce TV Commercials and Industrial Films—

The world's largest television commercial production facility was formed on Feb. 10 with the announcement by Warner Bros. and Filmways that the two companies have agreed to exchange facilities in the production of filmed commercials and industrial films.

Such pooling of resources by the two companies applies to the production of TV filmed commercials and industrial films only, with their corporate structures and other activities remaining intact. The combined Warner Bros.-Filmways gross volume in TV commercial and industrial film production was in excess of $5,000,000 last year.

Benjamin Kalmenson, Executive Vice-President of Warner Bros. Pictures, said that this association is the first national service of television production and that it would be possible now for one company to shoot segments both on the Hollywood lot and the New York scene.

Martin Ransohoff, President of Filmways said that, "It is our belief that the advertiser and his advertising agency will benefit from greater creative opportunities, increased production flexibility and economy from this association."

Warner Bros., one of the world's foremost producers and distributors of theatrical motion pictures and television films, is active in the production of filmed TV commercials through its wholly-owned subsidiary, WBTV Commercial and Industrial Films. Its headquarters are at the company's studios in Burbank, Calif.

Filmways, with headquarters in New York, is one of the world's leading producers of television commercials. The company has two studios in New York and, by the Summer of 1959, will open the largest facilities in the East for the production of commercials on videotape. It also is expanding its present facilities with the addition of new editing rooms and equipment.—V. 188, p. 2295.

Webb & Knapp, Inc.—Unit to Build Hotel in N. Y. City

A new 2,000-room luxury hotel for New York, the first to be created in this city in 28 years, will be built by Zeckendorf Hotels Corp., a subsidiary, on a site extending from 51st to 52nd Streets between Fifth Avenue and the Avenue of the Americas, William Zeckendorf, Chairman of Zeckendorf Hotels, announced Feb. 8.

The 48-story structure will be named The Zeckendorf. It will include six floors of office space at the base of the building above the lobby and banquet facilities, and will rise directly across the street from Rockefeller Center to which it will be connected by underground arcades.

John G. Jewett, Vice-President of the Prudential Insurance Co. of America, announced simultaneously that Prudential will acquire the hotel site, a 90,000 square foot plot, from a subsidiary of Webb & Knapp on March 1. On the same date, the insurance company will lease the land to Zeckendorf Hotels Corp. for a term of 99 years.

Mr. Jewett also reported that The Prudential has approved mortgage financing for the structure.

Cost of the hotel-office building, including land, will be approximately $66,000,000.

Construction will begin in six months, with completion scheduled for 1961.

Elmer L. Ward, Chairman of the men's fashion industry, also announced that a large group of manufacturers, suppliers, and retail buyers in his industry would like to lease the entire six floors of office space in the new building for executive offices and showrooms.

The six floors of office space actually contain approximately 240,000 square feet.—V. 188, p. 2691.

Wenwood Organizations Inc., Mineola, L. I., N. Y.—Stock Sold—Michael G. Kletz & Co., Inc., of New York City, on Feb. 6 publicly offered 100,000 shares of common stock (par 25 cents) at $3 per share. These securities were offered as a speculation. All of these shares have been sold.

PROCEEDS—The net proceeds will be used for operating capital.

BUSINESS—The company was organized on July 15, 1958 in Delaware and maintains business offices at 62 Third Avenue, Mineola, L. I., N. Y., and 526 North Washington Boulevard (Route 301), Sarasota, Fla. The company has also been qualified to do business in the States of Florida and New York.

The company is engaged in the business of buying and selling land, and building houses, apartment houses and commercial properties for its own account.

The company, through its affiliate Wenwood-at-Brookville Inc., is constructing approximately 46 luxury homes on approximately 110 acres in the estate area of Brookville, L. I. It owns a half interest in Wenwood-at-Brookville Inc., which it acquired on Dec. 15, 1958 from Morris Weniger and Sidney N. Weniger. Wenwood-at-Brookville Inc. was incorporated on Jan. 2, 1957.

Another residential project in which the company is engaged is the construction of homes in Bar Harbour, L. I.

The company, through a wholly owned subsidiary, Bar Harbour Homes Inc., is the owner of 23 plots most of which contain approximately ¼ acre with improvements provided including paved streets, city water and an existing community ready for immediate home building. Bar Harbour Homes Inc. was incorporated on Dec. 15, 1956.

The company has made an initial acquisition of 150 acres located in Sarasota County, Fla., and has contracted to acquire 211 adjoining acres for the construction of one family residences for senior citizens and/or others. The property received a Federal Housing Administration preliminary site approval. The company acquired the 150 acres for cash and long-term mortgages.

The company has acquired also a one-half interest in the First Jamaica Corp., consisting of 100 shares of its stock in exchange for 9,000 shares of the capital stock of the company on Dec. 15, 1958. Said stock was acquired from Morris Weniger and Sidney N. Weniger. The book value of the said stock on the date of purchase was $4,300. Stanley Shaftel, a director of the company, has committed himself to deliver title to 2 parcels of land to the First Jamaica Corp. for the total value of $110,000, for which he will receive 100 shares of no par common capital stock of the First Jamaica Corp. for $4,300 and the balance of $105,700 will be paid out of the proceeds of the permanent mortgage. The cash cost to Mr. Shaftel of these parcels is $70,000.

First Jamaica Co., a New York corporation, was formed Sept. 10, 1958. This company was organized for the purpose of assembling a parcel of land 180 feet by 150 feet within the heart of an area extensively developed with apartment houses and large retail stores and within the radius of the subway system of the City of New York.

Wenwood Organizations Inc. on Dec. 17, 1958, through a wholly owned subsidiary, Freeport Properties Inc., acquired a business parcel in Freeport, N. Y.

Selden Acreage Corp., a New York corporation, was organized on July 27, 1956 with an authorized stock of 200 shares, no par value. This corporation has a contract to purchase a parcel of land of approximately 29 acres located on Middle Country Road (Route 25), commonly known as Jericho Turnpike, at Selden, Long Island. The company acquired a 100% interest in Selden Acreage Corp. when it exchanged for Selden Acreage stock, 44,500 shares of the stock of the company on Dec. 15, 1958. Preliminary plans have been prepared for the lay-out of the shopping center and as conditions develop, such plans will be further refined in preparation for the actual construction.

CAPITALIZATION GIVING EFFECT TO PRESENT FINANCING

	Authorized	Outstanding
Common stock (par 25 cents)	2,000,000 shs.	409,600 shs.

—V. 189, p. 750.

Western Union Telegraph Co.—Inaugurates Automatic Exchange Service—

This company on Feb. 10 inaugurated automatic customer-to-customer telegraph exchange service between subscribers in the United States.

This first step in the coast-to-coast extension of Western Union's domestic Telex system links New York with Chicago as well as 24 Canadian cities in a direct and instantaneous service. Subscribers can dial correspondents 24 hours a day for instant, automatic, two-way telegraphic communication at special time-distance rates. In the near future Western Union Telex service will be extended to San Francisco and Los Angeles.

Customers outside of cities in which Telex centers are located may now lease facilities linking them with the system. Telex machines also can be used for local calls between subscribers in the same city, and to Western Union for the purpose of sending and receiving regular telegrams and cablegrams. When the Western Union central office is called, no Telex charge is made.—V. 189, p. 526.

Weyerhaeuser Timber Co. — Secondary Offering — A secondary offering of 6,000 shares of common stock (par $7.50) was made on Feb. 3 by Paine, Webber, Jackson & Curtis at $45.50 per share, with a dealer's concession of 85 cents per share. The offering was quickly completed.—V. 189, p. 750.

Worthington Corp.—Acquisition—

This corporation has acquired the Annin Corp. of Montebello, Calif., in exchange for 74,755 shares of Worthington common. Annin produces fluid control valves and has sales of about $5,000,000 a year.—V. 187, p. 2078.

Wytex Oil Corp., Albany, N. Y.—Files With SEC—

The corporation on Feb. 2 filed a letter of notification with the SEC covering 17,400 shares of class A stock (par $1) to be issued at $15 per share to holders of debentures upon exercise of warrants until Dec. 1, 1964 at the rate of 20 shares for each $500 of debentures. No underwriting is involved. The proceeds are to be used for general corporate purposes, including payment of drilling expenses, acquisition of royalties and reduction of debt.—V. 183, p. 50.

Yankee Atomic Electric Co.—Files Financing Proposal With Securities and Exchange Commission—

This company has joined with certain of its associated companies in the filing of a proposal under the Holding Company Act for the further financing by Yankee Atomic of its construction program; and the SEC has scheduled the proposal for hearing on Feb. 26, 1959.

Organized in 1954, Yankee has undertaken the construction of a 134,000 kw nuclear power plant, scheduled for completion in 1960, the entire net electrical output of which will be sold to a group of New England utility companies which are Yankee's stockholders. The plant's total capital requirements, including working capital, are estimated at $57,000,000, of which $20,000,000 is to be supplied in the form of common stock by Yankee's stockholder companies. Of such $20,000,000 par amount of common stock, the issuance and sale of $13,000,000 par amount has heretofore been authorized by the Commission.

Under its financing proposal, Yankee proposes to issue and sell an additional 70,000 shares of common stock to its stockholder companies for $7,000,000; to issue and sell $20,000,000 of first mortgage bonds to a group of ten insurance companies; and to issue and sell $17,000,000 of unsecured promissory notes to The First National Bank of Boston.

The eleven stockholder companies will acquire the additional stock in the proportions corresponding to their present holdings. Four of such companies have applied to the Commission for approval of their purchases, as follows: New England Power Co., $2,100,000; Western Massachusetts Companies, $490,000; Public Service Co. of New Hampshire, $490,000; and Montaup Electric Co., $315,000. The other purchasers, whose acquisitions are not subject to SEC approval under the Holding Company Act, are The Connecticut Light & Power Co., $1,050,000; Boston Edison Co., $665,000; Central Maine Power Co., $665,000; The Hartford Electric Light Co., $665,000; New Bedford Gas and Edison Light Co., $175,000, Cambridge Electric Light Co., $140,000, and Central Vermont Public Service Corp., $245,000.—V. 189, p. 91.

gitized for FRASER
p://fraser.stlouisfed.org/

STATE AND CITY DEPARTMENT

BOND PROPOSALS AND NEGOTIATIONS

ALABAMA

Enterprise, Ala.

Warrant Sale—An issue of $200,-00 general obligation warrants as sold to Thornton, Mohr & arish. Dated Jan. 1, 1959. Legal-y approved by Dumas, O'Neal & ayes, of Birmingham.

ARIZONA

Maricopa County School District No. 83 (P. O. Phoenix), Ariz.

Bond Sale—The $310,000 school onds offered Feb. 5—v. 189, p. 47—were awarded to Coughlin Co.

avajo County High Sch. District

Bond Sale—The $45,000 school mprovement bonds offered Feb. 2 -v. 189, p. 527—were awarded to efsnes, Ely, Beck & Co., and oettcher & Co., jointly.

avajo County School District No. No. 3 (P. O. Holbrook), Ariz. 3 (P. O. Holbrook), Ariz.

Bond Sale—The $235,000 gen-ral obligation school bonds of-ered Feb. 2—v. 189, p. 647—were warded to Refsnes, Ely, Beck & o., and Boettcher & Co., jointly.

Salt River Project Agricultural Improvement and Power District (P. O. Tempe), Ariz.

Bond Offering — Victor I. Cor-ell, President of the Board of irectors, will receive sealed bids ntil 10 a.m. (MST) on Feb. 24 or the purchase of $5,000,000 Cor-orate Issue No. 8, Series B bonds. ated Jan. 1, 1959. Due on Jan. from 1960 to 1987 inclusive. allable as of Jan. 1, 1967. Prin-ipal and interest (J-J) payable t the Valley National Bank of hoenix; First National City Bank f New York, and the Harris Trust & Savings Bank, Chicago. Legal-ty approved by Chapman & Cut-er, of Chicago.

Tucson, Ariz.

Bond Sale—The $2,350,000 vari-us general obligation bonds of-fered Feb. 11—v. 189, p. 647—were awarded to a syndicate eaded by C. J. Devine & Co., New York City, at a price of 00.09, for 5s, 3s, 3¼s and 3.40s.

Others in the account: The Phil-adelphia National Bank; Francis I. duPont & Co.; Bache & Co.; Stroud & Co., Inc.; Gregory & Sons; Wood, Gundy & Co., Inc.

Fahey, Clark & Co.; Granbery, Marache & Co.; Mackall & Coe; H. V. Sattley & Co., Inc.; Town-send, Dabney & Tyson; J. C. Wheat & Co.

ARKANSAS

Pulaski County Special Sch. Dist. (P. O. Little Rock), Ark.

Bond Offering — E. F. Dunn, Secretary of Board of School Di-rectors, will receive sealed bids until 10 a.m. (CST) on Feb. 24 for the purchase of $1,250,000 school construction bonds. Dated Feb. 1, 1959. Due on Feb. 1 from 1960 to 1968 inclusive. Principal and in-terest (F-A) payable at the Com-mercial National Bank, of Little Rock. Legality approved by Town-send & Townsend, of Little Rock.

CALIFORNIA

Bryte Fire Protection District, Yolo County, Calif.

Bond Offering—Chas. S. Payn-ton, County Clerk, will receive sealed bids until 11 a.m. (PST) on Feb. 16 for the purchase of $80,000 fire protection bonds. Dated Feb. 16, 1959. Due on Feb. 16 from 1962 to 1987 inclusive. Principal and interest (F-A) payable at the County Treasurer's office. Legal-ity approved by Orrick, Dahl-quist, Herrington & Sutcliffe, of San Francisco.

California (State of)

Bond Offering—State Treasur-er Bert Betts announces that sealed bids will be received until March 11 for the purchase of $100,000,000, as follows:

$50,000,000 veterans' aid bonds.
50,000,00 public construction bonds.

Center Joint School District, Sacramento and Placer Counties, California

Bond Offering—Wm. H. Dick, County Clerk, will receive sealed bids at his office in Sacramento until 10 a.m. (PST) on Feb. 18 for the purchase of $16,000 school bonds. Dated March 15, 1959. Due on March 15 from 1961 to 1976 in-clusive. Principal and interest (M-S) payable at the County Treasurer's office. Legality ap-proved by Orrick, Dahlquist, Her-rington & Sutcliffe, of San Fran-cisco.

Chaffey Union Junior College Dist., San Bernardino County, Calif.

Bond Offering—Bids will be re-ceived until March 2 for the pur-chase of $3,000,000 tax free school bonds.

East Side Union High Sch. Dist., Santa Clara County, Calif.

Bond Sale—An issue of $915,000 school bonds was sold to a syndi-cate headed by the Bank of America National Trust & Savings Association, of San Francisco, at a price of 100.07, a net interest cost of about 3.94%, as follows:

$335,000 5s. Due on Feb. 1 from 1960 to 1970 inclusive.
35,000 4½s. Due on Feb. 1, 1971.
200,000 3¾s. Due on Feb. 1 from 1972 to 1976 inclusive.
300,000 4s. Due on Feb. 1 from 1977 to 1983 inclusive.
45,000 2s. Due on Feb. 1, 1984.

Dated Feb. 1, 1959. Interest F-A. Legality approved by Orrick, Dahlquist, Herrington & Sutcliffe, of San Francisco.

Other members of the syn-dicate: Blyth & Co., Inc., Harris Trust & Savings Bank, of Chicago, Taylor & Co., Paine, Webber, Jackson & Curtis, H. E. Work & Co., and C. N. White & Co.

Hanford Joint Union High School District, Kings County, Calif.

New Offering Date — The $1,-200,000 building bonds will be sold on Feb. 17, not Feb. 18 as originally contemplated.

Inglewood Unified School District, Los Angeles County, Calif.

Bond Sale — The $2,500,000 school building bonds offered Feb. 10—v. 189, p. 527—were awarded to a group headed by the Cali-fornia Bank, of Los Angeles, as 3¾s, at a price of 101.05, a basis of about 3.66%.

Others in the account: Northern Trust Co., of Chicago, Eastman Dillon, Union Securities & Co., Paine, Webber, Jackson & Curtis, First of Michigan Corporation, Taylor & Co., William Blair & Co., White, Weld & Co., and Dempsey-Tegeler & Co.

Jefferson Union High Sch. District, San Mateo County, Calif.

Bond Offering — John A. Brun-ing, County Clerk, will receive sealed bids at his office in Red-wood City, until 10 a.m. (PST) on March 3 for the purchase of $300,-000 school bonds. Dated March 1, 1959. Due on March 1 from 1960 to 1979 inclusive. Interest M-S.

LaMesa-Spring Valley Sch. District, San Diego County, Calif.

Bond Offering — R. B. James, County Clerk, will receive sealed bids at his office in San Diego, until 10:30 a.m. (PST) on March 3 for the purchase of $273,000 school bonds. Dated April 1, 1959 Due on April 1 from 1967 to 1984 inclusive. Principal and interest (A-O) payable at the County Treasurer's office. Legality ap-proved by Orrick, Dahlquist, Her-rington & Sutcliffe, of San Fran-cisco.

Lakewood, Calif.

Bond Offering — Jo Bennett, City Clerk, will receive sealed bids until 8 p.m. (PST) on March 3 for the purchase of $5,150,000 water works revenue bonds, as follows:

$1,300,000 bonds. Due on March 1 from 1960 to 1974 inclusive.
3,850,000 bonds. Due March 1, 1994, and callable as of March 1, 1970.

The bonds are dated March 1, 1959. Principal and interest (M-S) payable at the City Treasurer's of-fice, or at the City's fiscal agency in Los Angeles, San Francisco, Chicago or New York. Legality approved by O'Melveny & Myers, of Los Angeles.

Los Alamitos School District, Orange County, Calif.

Bond Offering—Sealed bids will be received until 11 a.m. (PST) on Feb. 17 for the purchase of $13,000 building bonds. Dated Feb. 1, 1959. Due on Feb. 1 from 1961 to 1984 inclusive.

Los Angeles County (P. O. Los Angeles), Calif.

Bond Sale — The $3,546,000 juvenile detention facilities bonds offered Feb. 10—v. 189, p. 751—were awarded to a syndicate headed by the Bank of America National Trust & Savings Asso-ciation, of San Francisco, as 3¼s, at a price of 100.37, a basis of about 3.21%.

Others in the syndicate: Blyth & Co., Inc., First Boston Corp., Harris Trust & Savings Bank, of Chicago, American Trust Co., of San Francisco, Chemical Corn Ex-change Bank, of New York, R. H. Moulton & Co., Merrill Lynch, Pierce, Fenner & Smith, Dean Witter & Co., J. Barth & Co., Wil-liam R. Staats & Co., J. A. Hogle & Co., Lawson, Levy, Williams & Stern, Irving Lundborg & Co., Stone & Youngberg, H. E. Work & Co., Stern, Frank, Meyer & Fox, C. N. White & Co., Fred D. Blake & Co.

Palermo Union School District, Butte County, Calif.

Bond Offering—Harriet James, County Clerk, will receive sealed bids at her office in Oroville un-til 11 a.m. (PST) on Feb. 24 for the purchase of $135,000 school bonds. Dated April 1, 1959. Due on April 1 from 1960 to 1979 in-clusive. Principal and interest (A-O) payable at the County Treasurer's office. Legality ap-proved by Orrick, Dahlquist, Her-rington & Sutcliffe, of San Fran-cisco.

Pinole-Hercules Union Sch. Dist., Contra Costa County, Calif.

Bond Offering—W. T. Paasch, County Clerk, will receive sealed bids at his office in Martinez un-til 11 a.m. (PST) on Feb. 24 for the purchase of $185,000 school bonds. Dated March 15, 1959. Due on March 15 from 1960 to 1979 in-clusive. Interest M-S.

Rich-Mar Union School District, San Diego County, Calif.

Bond Sale—The $156,000 school bonds offered Feb. 3—v. 189, p. 527—were awarded to J. B. Han-auer & Co., as follows:

$50,000 bonds at a price of 100.302, a net interest cost of about 4.52%, as follows: $10,000 4¾s, due on March 1, 1978 and 1979; and $40,000 4½s, due on March 1 from 1980 to 1984 inclusive.
106,000 bonds: $61,000 4½s, due on March 1 from 1960 to 1972 inclusive; and $45,000 4¼s, due on March 1 from 1973 to 1981 inclusive.

Rocklin-Loomis Municipal Utility District (P. O. Rocklin), Calif.

Bond Offering—James T. Wil-liams, Secretary of the Board of Directors, will receive sealed bid at the Veterans Memorial Build-ing, Loomis, until 8 p.m. (PST) on Feb. 19 for the purchase of $650,000 sewer bonds. Dated March 1, 1959. Due on March 1 from 1961 to 1994 inclusive. Bonds due in 1987 and thereafter are callable as of March 1, 1970. Principal and interest (M-S) pay-able at the Bank of America Na-tional Trust & Savings Association, San Francisco, or at the re-spective offices of the co-paying agents of the Bank in New York City and Chicago. Legality ap-proved by Orrick, Dahlquist, Her-rington & Sutcliffe, of San Fran-cisco.

Santa Rosa School District, Ventura County, Calif.

Bond Offering—Robt. L. Hamm, County Clerk, will receive sealed bids at his office in Ventura, un-til 11 a.m. (PST) on March 3 for the purchase of $102,000 school bonds. Dated April 15, 1959. Due on April 15 from 1960 to 1979 in-clusive.

Vacaville, Calif.

Bond Sale—The $1,950,000 water revenue bonds offered Feb. 10—v. 189, p. 648—were awarded to a group composed of John Nuveen & Co.; Schwabacher & Co.; Bar-cus, Kindred & Co.; Wachob-Bender Corp.; Wm. J. Mericka & Co.; E. F. Hutton & Co., and Frantz Hutchinson & Co., at a price of 100.011, a net interest cost of about 4.24%, as follows:

$500,000 bonds: $215,000 5½s, due on March 1 from 1960 to 1967 inclusive; and $285,000 4½s, due on March 1 from 1968 to 1974 inclusive.
$1,450,000 bonds as 4.20s. Due March 1, 1994. Callable March 1, 1970.

Washington Union High Sch. Dist., Alameda County, Calif.

Bond Offering—Jack G. Blue, County Clerk, will receive sealed bids at his office in Oakland, until 10 a.m. (PST) on Feb. 17 for the purchase of $272,000 school bonds. Dated March 15, 1959. Due on March 15 from 1960 to 1984 inclu-sive. Principal and interest (M-S) payable at the County Treasurer's office. Legality approved by Or-rick, Dahlquist, Herrington & Sutcliffe, of San Francisco.

CONNECTICUT

Bozrah (P. O. Bozrah), Conn.

Bond Sale—An issue of $260,-000 school bonds was sold to Putnam & Co., as 3.70s, at a price of 100.18, a basis of about 3.67%. Dated Feb. 1, 1959. Due on Feb. 1 from 1960 ot 1979 inclusive. In-terest F-A. Legality approved by Day, Berry & Howard, of Hart-ford.

Connecticut (State of)

Note Sale — The 38,500,000 rental housing notes offered Feb. 10—v. 189, p. 648—were awarded to a group headed by the Bankers Trust Co., New York City, at 1.89% interest, plus a premium of $159.34.

Other members of the account: Chase Manhattan Bank, First Na-tional City Bank, both of New York, J. P. Morgan & Co. Inc., First Boston Corp., Harris Trust & Savings Bank, of Chicago, North-ern Trust Co., of Chicago, C. J. Devine & Co., Salomon Bros. & Hutzler, Brown Brothers Harri-man & Co., Marine Trust Com-pany of Western New York, in Buffalo, and Branch Banking & Trust Co., Wilson.

Ledyard (P. O. New London), Connecticut

Bond Offering—Paul O. Hold-ridge, First Selectman, will re-ceive sealed bids c/o Hartford Na-tional Bank & Trust Co., Corpo-rate Trust Dept., 777 Main Street, Hartford, until 2 p.m. (EST) on Feb. 17 for the purchase of $292,-000 school bonds. Dated March 1, 1959. Due on March 1 from 1960 to 1979 inclusive. Principal and interest (M-S) payable at the Hartford National Bank & Trust Co., in Hartford or Norwich. Le-gality approved by Robinson, Robinson & Cole, of Hartford.

Montville (P. O. Montville), Conn.

Bond Offering — Cornelius V. Driscoll, First Selectman, will re-ceive sealed bids until 2 p.m. (EST) on Feb. 19 for the purchase of $450,000 school bonds. Dated March 1, 1959. Due on March 1 from 1960 to 1969 inclusive. Prin-cipal and interest (M-S) payable at the Hartford National Bank & Trust Co., in Hartford. Legality approved by Robinson, Robinson & Cole, of Hartford.

FLORIDA

Collier County Special Tax School District No. 1 (P. O. Everglades), Florida

Bond Sale — The $1,490,000 school building bonds offered Feb. 9—v. 189, p. 393—were awarded to a syndicate composed of Ira Haupt & Co., Bache & Co., J. C. Brad-ford & Co., Leedy, Wheeler & Alleman, Inc., Beil & Hough, Stubbs, Watkins & Lombardo, Inc., Interstate Securities Corp., Ralph A. Potts, Oscar E. Dooly & Co., at a price of 100.02, a net interest cost of about 3.95%, as follows:

$322,000 5s. Due on March 1 from 1962 to 1968 inclusive.
113,000 3.60s. Due on March 1, 1969 and 1970.
64,000 3.70s. Due on March 1, 1971.
67,000 3.75s. Due on March 1, 1972.
161,000 3.80s. Due on March 1, 1973 and 1974.
763,000 3.90s. Due on March 1 from 1975 to 1981 inclusive.

Lakeland, Fla.

Bond Sale—The $450,000 utili-ties tax revenue bonds offered Feb. 9 — v. 189, p. 751 — were awarded to a group composed of John Nuveen & Co., B. J. Van Ingen & Co., and Allen & Co., as 3.80s, at a price of 98.07, a basis of about 3.88%.

Seminole County Special Tax School District No. 1 (P. O. Sanford), Fla.

Bond Sale — The $3,200,000 school building bonds offered Feb. 10—v. 189, p. 648—were awarded to a group headed by Salomon Bros. & Hutzler, at a price of 100.001, a net interest cost of about 3.92%, as follows:

$740,000 5s. Due on Feb. 1 from 1960 to 1965 inclusive.
1,259,000 3¾s. Due on Feb. 1 from 1966 to 1973 inclusive.
1,201,000 3.90s. Due on Feb. 1 from 1974 to 1979 inclusive.

Others in the account: Shields & Co., Gregory & Sons, J. C. Bradford & Co., Hirsch & Co., Wm. J. Mericka & Co. and Thomas M. Cook & Co.

igitized for FRASER
ttp://fraser.stlouisfed.org/

ILLINOIS

Chicago, Ill.

Bond Offering—Carl H. Chatters, City Comptroller, will receive sealed bids until 11 a.m. (CST) on Feb. 25 for the purchase of $40,000,000 general obligation bonds, as follows:

$700,000 subway bonds. Dated Dec. 1, 1952. Due on Jan. 1 from 1960 to 1971 inclusive.

1,555,000 bridge construction bonds. Dated Jan. 1, 1954. Due on Jan. 1 from 1964 to 1972 inclusive.

275,000 central municipal heating plant and system bonds. Dated Jan. 1, 1954. Due on Jan. 1 from 1969 to 1972 inclusive.

1,000,000 refuse disposal bonds. Dated Jan. 1, 1954. Due on Jan. 1 from 1960 to 1969 inclusive.

3,000,000 sewer bonds. Dated July 1, 1955. Due on Jan. 1 from 1965 to 1975 inclusive.

5,820,000 airport bonds. Dated July 1, 1957. Due on Jan. 1 from 1962 to 1977 inclusive.

4,000,000 bridge and viaduct bonds. Dated July 1, 1957. Due on Jan. 1 from 1967 to 1977 inclusive.

1,000,000 community conservation area bonds. Dated July 1, 1957. Due on Jan. 1 from 1963 to 1968 inclusive.

2,900,000 dock and pier bonds. Dated July 1, 1957. Due on Jan. 1 from 1967 to 1977 inclusive.

500,000 electric street lighting system bonds. Dated July 1, 1957. Due on Jan. 1 from 1973 to 1977 inclusive.

9,000,000 electric street lighting system bonds. Dated Jan. 1, 1959. Due on Jan. 1 from 1961 to 1975 inclusive.

500,000 median stripe - comprehensive superhighway system bonds. Dated July 1, 1957. Due on Jan. 1 from 1965 to 1969 inclusive.

2,000,000 municipal buildings bonds. Dated July 1, 1957. Due on Jan. 1 from 1966 to 1977 inclusive.

1,750,000 playground and recreation bonds. Dated July 1, 1957. Due on Jan. 1 from 1971 to 1977 inclusive.

1,000,000 sewer bonds. Dated July 1, 1957. Due on Jan. 1 from 1960 to 1969 inclusive.

Principal and interest (J-J) payable at the City Treasurer's office, or at the office of the fiscal agent of the City in New York City, at the option of the holder. Legality approved by Chapman & Cutler, of Chicago.

East Side Levee and Sanitary Dist. (P. O. East St. Louis), Ill.

Bond Sale—An issue of $600,000 improvement bonds was sold to a group composed of John Nuveen & Co., Stifel, Nicolaus & Co., and A. G. Edwards & Sons, as 3¾s, 3½s and 3.70s. Dated Dec. 15, 1958. Due on March 1 from 1960 to 1978 inclusive. Legality approved by Charles & Trauernicht, of St. Louis.

Farmington, Ill.

Bond Sale—An issue of $59,000 public benefit judgment funding bonds was sold to Negley, Jens & Rowe, as 4½s and 4¼s. Dated Jan. 15, 1959. Due on Jan. 15 from 1965 to 1979 inclusive. Interest J-J.

Madison County Community Unit School District No. 8 (P. O. Edwardsville), Ill.

Bond Sale—An issue of $30,000 school building bonds was sold to Fusz-Schmelze & Co., as 4½s. Dated Feb. 1, 1959. Due on July 1 from 1963 to 1973 inclusive. Interest J-J. Legality approved by Charles & Trauernicht, of St. Louis.

Massac County Community Consol. School District No. 36A (P. O. Metropolis), Ill.

Bond Sale—An issue of $53,000 school building bonds was sold to Quail & Co., as 4½s and 4¾s. Dated Dec. 31, 1958. Due on Jan. 15 from 1961 to 1978 inclusive. Interest J-J. Legality approved by Charles & Trauernicht, of St. Louis.

McHenry County Community High School District No. 152 (P. O. Woodstock), Ill.

Bond Offering—Alice L. Jones, Secretary of the Board of Education, will receive sealed bids until 8 p.m. (CST) on Feb. 17 for the purchase of $885,000 school building bonds. Dated March 1, 1959. Due on Dec. 1 from 1960 to 1978 inclusive. Interest J-D. Legality approved by Chapman & Cutler, of Chicago.

Millikin University (P. O. Decatur), Ill.

Bond Offering—R. Wayne Gill, Treasurer, will receive sealed bids until 10 a.m. (CST) on March 2 for the purchase of $740,000 non-tax exempt dormitory and student center bonds. Dated Jan. 1, 1958. Due on Jan. 1 from 1961 to 1998 inclusive. Interest J-J. Legality approved by Dallstream, Schiff, Hardin, Waite & Dorschel, of Chicago.

Pulaski and Alexander Counties Community High School District No. 36 (P. O. Mound City), Ill.

Bond Sale—An issue of $34,000 school bonds was sold to the Midwest Securities Co., as 5¼s. Dated Dec. 15, 1959. Due on Jan. 1 from 1960 to 1974 inclusive. Interest J-J. Legality approved by Charles & Trauernicht, of St. Louis.

Rockford Park District, Ill.

Bond Offering — G. Stanton Ackerson, Secretary of the Board of Park Commissioners, will receive sealed bids until 9 a.m. (CST) on Feb. 27 for the purchase of $1,150,000 park bonds. Dated March 1, 1959. Due on Dec. 1 from 1960 to 1978 inclusive. Principal and interest (J-D) payable at a Chicago bank or trust company designated by the successful bidder. Legality approved by Chapman & Cutler, of Chicago.

St. Clair County School District No. 105 (P. O. Belleville), Ill.

Bond Sale—An issue of $133,000 school bonds was sold to the First National Bank, of O'Fallon, as 3½s and 4s. Dated Dec. 1, 1958. Due on Jan. 1 from 1960 to 1978 inclusive. Interest J-J. Legality approved by Charles & Trauernicht, of St. Louis.

Tazewell County School District No. 86 (P. O. East Peoria), Ill.

Bond Sale—The $575,000 school building bonds offered Feb. 9—v. 189, p. 648—were awarded to the Northern Trust Co., Chicago, and Braun, Bosworth & Co., Inc., jointly, at a price of 100.0003, a net interest cost of about 3.11%, as follows:

$183,000 3¼s. Due on Dec. 1 from 1961 to 1965 inclusive.
294,000 3s. Due on Dec. 1 from 1966 to 1968 inclusive.
98,000 3¼s. Due on Dec. 1, 1969.

Will County School District No. 96 (P. O. R. F. D. No. 3, Lockport), Illinois

Bond Offering—Delbert Breitwieser, Secretary of the Board of Education, will receive sealed bids until 7:30 p.m. (CST) on March 4 for the purchase of $425,000 building bonds. Dated March 1, 1959. Due on Jan. 1 from 1962 to 1979 inclusive. Principal and interest (J-J) payable at an Illinois bank or trust company designated by the successful bidder. Legality approved by Chapman & Cutler, of Chicago.

INDIANA

Alexandria-Monroe Twp. School Building Corporation (P. O. Alexandria), Ind.

Bond Sale—An issue of $975,000 first mortgage revenue bonds was awarded on Feb. 3 to a group headed by the City Securities Corp., at a price of 100.03, a net interest cost of about 4.15%, as follows:

$445,000 4¼s. Due on July 1 from 1962 to 1975 inclusive.
530,000 4s. Due on July 1 from 1976 to 1985 inclusive.

The bonds are dated Feb. 1, 1959. Principal and interest (F-A) payable at the Merchants National Bank & Trust Co., Indianapolis. Legality approved by Ross, McCord, Ice & Miller, of Indianapolis.

English, Indiana

Bond Sale—The $80,000 waterworks refunding and improvement revenue bonds offered Feb. 4—v. 189, p. 528—were awarded to the City Securities Corp., as 4¾s, at a price of 100.57, a basis of about 4.69%.

Greenfield School City, Ind.

Bond Sale—The $79,000 school building bonds offered Feb. 5—v. 189, p. 648—were awarded to the Indianapolis Bond and Share Corporation, as 3s, at a price of 100.25, a basis of about 2.93%.

Highland, Ind.

Bond Sale — The $40,000 fire equipment and building bonds offered Feb. 10—v. 189, p. 752—were awarded to the Calumet National Bank of Hammond, as 3⅛s, at a price of 100.15, a basis of about 3.06%.

Kokomo, Ind.

Bond Offering — Emerson Martin, City Controller, will receive sealed bids until 1 p.m. (CST) on Feb. 26 for the purchase of $550,000 sewage works revenue bonds. Dated Feb. 1, 1959. Due on Aug. 1 from 1959 to 1980 inclusive. Callable as of Aug. 1, 1967. Principal and interest (F-A) payable at the Union Bank & Trust Co., Kokomo. Legality approved by Ross, McCord, Ice & Miller, of Indianapolis.

Marion County-Franklin Twp. Sch. Building Corporation (P. O. Wanamaker), Ind.

Bond Sale—The $1,640,000 first mortgage revenue bonds offered Feb. 10 — v. 189, p. 648 — were awarded to a group headed by Blyth & Co., Inc., at a price of 100.08, a net interest cost of about 4.10% as follows:

$160,000 4½s. Due on Jan. 1 from 1962 to 1966 inclusive.
455,000 4s. Due on Jan. 1 from 1967 to 1976 inclusive.
1,025,000 4⅛s. Due on Jan. 1 from 1977 to 1989 inclusive.

Others in the account: Paine, Webber, Jackson & Curtis; A. G. Becker & Co., Inc., Bacon, Whipple & Co., Shearson, Hammill & Co. and M. B. Vick & Co.

Michigan City, Ind.

Bond Sale — The $4,500,000 water works refunding and improvement revenue bonds offered Feb. 10 — v. 189, p. 648 — were awarded to a group headed by the First Boston Corp., for a combination of 5s, 4¾s, 3½s, 3¾s, and 4s, the bid reflecting a net interest cost of about 3.89%.

Other members of the group: Shields & Co.; Wertheim & Co.; J. C. Bradford & Co.; Dominick & Dominick; Stroud & Company, Inc.; E. F. Hutton & Company; Fahnestock & Co.; Baker, Watts & Co.; The First Cleveland Corp. Kenower, MacArthur & Co.; King, Quirk & Co., Inc.; Townsend, Dabney & Tyson; A. Webster Dougherty & Co.; A. G. Edwards & Sons; Harrington & Co., Inc.; Kalman & Company, Inc.; Harold E. Wood & Company.

Oak Hill School Bldg. Corporation (P. O. Converse), Ind.

Bond Offering — Ken Mayne, Secretary, will receive sealed bids until 10 a.m. (CST) on Feb. 24 for the purchase of $1,050,000 first mortgage revenue bonds. Dated Feb. 1, 1959. Due on Jan. 1 from 1962 to 1984 inclusive. Callable as of July 1, 1965. Principal and interest (J-J) payable at the Farmers State Bank of Sweetser. Legality approved by Ross, McCord, Ice & Miller, of Indianapolis.

Trustees of Indiana University (P. O. Bloomington), Ind.

Bond Offering—J. A. Franklin, Treasurer, will receive sealed bids until 10 a.m. (CST) on Feb. 26 for the purchase of $6,570,000 dormitory revenue bonds, as follows:

$3,670,000 Series A bonds. Interest not to exceed 3%.
2,900,000 Series B bonds. Interest not to exceed 2⅞%.

The bonds are dated April 1, 1959 and mature on April 1 from 1961 to 1998 inclusive. Interest A-O. Legality approved by Ross, McCord, Ice & Miller, of Indianapolis. (The Federal Housing and Home Finance Agency has agreed to purchase the bonds at the maximum interest rates specified.)

IOWA

Boone, Iowa

Bond Sale—The $23,000 street improvement bonds offered Feb. 2—v. 189, p. 648—were awarded to the Peoples Trust & Savings Bank, of Indianola, as 2s, 3s, and 4s.

Carroll, Iowa

Bond Offering — T. J. Kerwin, City Clerk, will receive sealed and oral bids at 8 p.m. (CST) on Feb. 17 for the purchase of $251,000 street improvement and construction bonds. Dated March 1, 1959.

Cerro Gordo County (P. O. Mason City), Iowa

Bond Sale—The $750,000 court house bonds offered Feb. 9—v. 189, p. 752—were awarded to a group composed of Harris Trust & Savings Bank, Chicago, Iowa-Des Moines National Bank & Trust Co., Des Moines, and White-Phillips Co., at a price of 100.15, a net interest cost of about 2.71%, as follows:

$450,000 2½s. Due on Nov. 1 from 1960 to 1965 inclusive.
300,000 2.90s. Due on Nov. 1 from 1966 to 1969 inclusive.

Council Bluffs, Iowa

Bond Sale—The $10,000 special assessment street improvement bonds offered Feb. 9—v. 189, p. 648—were awarded to Pyper & Co., Inc., as 3¾s, at a price of 100.12, a basis of about 3.72%.

Sale consisted of:

$25,000 street improvement bonds. Due on June 1 from 1959 to 1967 inclusive. Callable at any time.
25,000 street construction bonds. Due on Nov. 1 from 1960 to 1964 inclusive.

The bonds are dated March 1, 1959. Legality approved by Bannister, Carpenter, Ahlers & Cooney, of Des Moines.

Ottumwa, Iowa

Bond Offering—Sealed bids will be received until 7:45 p.m. (CST) on Feb. 23 for the purchase of $172,000 bonds, as follows: $90,000 bridge and $82,000 street improvement bonds.

Vinton Consolidated Sch. District, Iowa

Bond Offering — Katherine Peterson, Secretary of the Board of Education, will receive sealed bids until 2 p.m. (CST) on Feb. 19 for the purchase of $295,000 school building bonds. Dated March 1, 1959. Due on Nov. 1 from 1961 to 1978 inclusive. Legality approved by Chapman & Cutler, of Chicago.

KANSAS

Sedgwick County Rural High Sch. District No. 191 (P. O. Wichita), Kansas

Bond Sale—An issue of $2,200,000 building bonds was purchased via negotiated sale by a syndicate headed by Davidson-Vink-Sadler, Inc., and the Union Stock Yards National Bank, of Wichita, as follows:

$820,000 4s. Due on Aug. 1 from 1960 to 1967 inclusive.
720,000 3¼s. Due on Aug. 1 from 1968 to 1973 inclusive.
660,000 3½s. Due on Aug. 1 from 1974 to 1979 inclusive.

Dated Feb. 1, 1959. Interest F-A. Legality approved by Depew, Stanley, Weigand, Hook & Curfman, of Wichita.

Other members of the syndicate: Beecroft, Cole & Co., Seltsam-Hanni & Co., Inc., Pierson O'Brien & Adams, Inc., City National Bank & Trust Co., of Kansas City, Milburn, Cochran & Co Lathrop, Herrick & Smith, Ranson & Co., Inc., First Securities Company of Kansas, and the Rittenoure Investment Co.

KENTUCKY

Henderson County (P. O. Henderson), Ky.

Bond Sale—The $720,000 school building revenue bonds offered Feb. 9 — v. 189, p. 752 — were awarded to a group headed by the Bankers Bond Co., at a price of 100.001.

Others in the account: Equitable Securities Corporation, Almstedt Bros., W. L. Lyons & Co., Merrill Lynch, Pierce, Fenner and Smith and Stein Bros. & Boyce.

Magoffin County (P. O. Salyersville), Ky.

Bond Sale—The $300,000 court house and jail bonds offered Feb. 9—v. 189, p. 648—were awarded to the W. C. Thornburgh Co., at 5¼s, at a price of par.

LOUISIANA

Iberia Parish, Parishwide Sch. Dist. (P. O. New Iberia), La.

Bond Offering—F. F. Wimberly, Secretary of the Parish School Board, will receive sealed bids until 2 p.m. (CST) on March 1 for the purchase of $1,650,000 school bonds. Dated May 1, 1959. Due on May 1 from 1961 to 1979 inclusive. Callable as of May 1, 1969. Interest M-N. Legality approved by Foley, Cox & Judell, of New Orleans.

Jefferson Parish (P. O. Gretna), Louisiana

Certificate Offering — Jefferson D. Hampton, Director of Finance, will receive sealed bids until 3 p.m. (CST) on Feb. 19 for the purchase of $124,991.88 street paving certificates. Due from 1960 to 1969 inclusive. Legality approved by McDonald & Buchler, of Metairie.

Jefferson Parish (P. O. Gretna), Louisiana

Certificate Sale—The $248,466.43 (not $250,334.78) street paving certificates offered Jan. 29—v. 189, p. 392—were awarded to a group composed of Arnold & Crane, Dane & Co., T. J. Feibleman & Co., and Kohlmeyer & Co., as 4s, at a price of 100.005.

Pineville, La.

Bond Sale—The $175,000 public improvement bonds offered Feb. 3—v. 189, p. 196—were awarded to Howard, Weil, Labouisse, Friedrichs & Co., and the Guaranty Bank & Trust Co., of Alexandria, jointly, as follows:

$79,000 4s. Due on March 1 from 1961 to 1971 inclusive.
42,000 4.10s. Due on March 1 from 1972 to 1975 inclusive.
54,000 4⅛s. Due on March 1 from 1976 to 1979 inclusive.

MASSACHUSETTS

Ashburnham-Westminster Regional School Dist. (P. O. Ashburnham), Massachusetts

Bond Offering — Edward Keresey, District Treasurer, will receive sealed bids at the Worcester County National Bank, Trust Dept., 446 Main Street, Worcester, until 11 a.m. (EST) on Feb. 19 for the purchase of $1,600,000 school bonds. Dated Dec. 15, 1958. Due on Dec. 15 from 1959 to 1978 inclusive.

Beverly, Mass.

Note Sale — The $600,000 tax anticipation notes offered Feb. 11 were awarded to the First National Bank of Boston, at 1.70% discount, plus a premium of $1.

Dated Feb. 11, 1959. Due on Nov. 5, 1959. Principal and interest payable at the First National Bank of Boston. Legality approved by Storey, Thorndike, Palmer & Dodge, of Boston.

gitized for FRASER
tp://fraser.stlouisfed.org/

Boston, Mass.

Note Sale—The $5,000,000 temorary loan notes offered Feb. 6 ere awarded to Salomon Bros. Hutzler, at 1.84%, plus a premium of $87.00.

The notes are dated Feb. 11, 959 and mature on Nov. 2, 1959.

Lowell, Mass.

Bond Sale — The $628,000 remodeling bonds offered Feb. 10— . 189, p. 649—were awarded to e American Securities Corp., as s, at a price of 100.21, a basis of bout 2.95%.

Woburn, Mass.

Bond Offering—Michael J. Curan, City Treasurer, will receive ealed bids c/o The First National Bank of Boston, Municipal Division, 45 Milk Street, Boston, until 1 a.m. (EST) on Feb. 17 for the urchase of $1,013,000 bonds, as ollows:

888,000 school project bonds. Due on March 1 from 1960 to 1979 inclusive.

125,000 sewer bonds. Due on March 1 from 1960 to 1974 inclusive.

Dated March 1, 1959. Principal nd interest payable at the First National Bank of Boston. Legality pproved by Storey, Thorndike, Palmer & Dodge, of Boston.

MICHIGAN

Alpine Township School District No. 15 Fractional (P. O. 1107 Michigan National Bank Bldg., Grand Rapids), Mich.

Bond Offering — Frederick H. Brown, Secretary of the Board of Education, will receive sealed bids until 5:30 p.m. (EST) on Feb. 17 for the purchase of $50,000 school building bonds. Dated Nov. 1, 1958. Due on May 1 from 1959 to 1988 inclusive.

Coldwater School District, Mich.

Note Offering—Mrs. H. R. Mooi, Secretary of Board of Education, will receive sealed bids until 8 p.m. (EST) on Feb. 23 for the purchase of $98,400 school notes. Dated March 1, 1959. Due on Dec. 1, 1959. Principal and interest payable at a bank or trust company in Michigan designated by the purchaser.

Eaton Rapids, Mich.

Bond Sale—The $100,000 general obligation water supply system bonds offered Feb. 2—v. 189, p. 528—were awarded to Paine, Webber, Jackson & Curtis, as 3¼s, at a price of 100.09, a basis of about 3.23%.

Flint, Mundy and Burton Twps., Genesee School District No. 7 Fractional (P. O. Flint), Mich.

Bond Sale—The $3,000,000 general obligation school building bonds offered Feb. 10—v. 189, p. 649 — were awarded to a group headed by Halsey, Stuart & Co. Inc., at a price of 100.05, a net interest cost of about 3.84%, as follows:

$1,155,000 4s. Due on June 1 from 1959 to 1966 inclusive.

945,000 3¾s. Due on June 1 from 1967 to 1971 inclusive.

900,000 3⅞s. Due on June 1 from 1972 to 1975 inclusive.

Others in the account: Blyth & Co., Inc., Merrill Lynch, Pierce, Fenner & Smith, Kidder, Peabody & Co., Hornblower & Weeks, B. J. Van Ingen & Co., Inc., Shearson, Hammill & Co., Watling, Lerchen & Co., Commerce Trust Company and Channer Securities Co.

Fulton School District (P. O. Middleton), Mich.

Bond Offering — Keith D. Wright, Secretary of the Board of Education, will receive sealed bids until 8 p.m. (EST) on Feb. 26 for the purchase of $600,000 school site and building bonds. Dated Feb. 1, 1959. Due on July 1 from 1960 to 1988 inclusive.

Hartford Public School District No. 22, Mich.

Bond Offering—Lyall Boothby, Secretary of Board of Education, will receive sealed bids until 8 p.m. (EST) on Feb. 24 for the purchase of $1,340,000 school building and refunding bonds. Dated Nov. 1, 1958. Due on July 1 from 1959 to 1988 inclusive. Principal and interest (J-J) payable at a bank or trust company designated by the purchaser. Legality approved by Miller, Canfield, Paddock & Stone, of Detroit.

Lake Orion, Mich.

Bond Offering—Mary Parkinson, Village Clerk, will receive sealed bids until 8 p.m. (EST) on Feb. 24 for the purchase of $25,000 water supply system revenue bonds. Dated Sept. 1, 1958.

Michigan (State of)

Offering Date Changed — The offering of $25,000,000 Detroit-Metropolitan Expressway Revenue bonds originally scheduled for Feb. 24—v. 189, p. 649—has been changed to March 3.

Penn Township Sch. District No. 1 (P. O. Cassopolis), Mich.

Bond Sale—The $75,000 school building and site bonds offered Feb. 3 — v. 189, p. 528 — were awarded to Kenower, MacArthur & Company.

Rochester Community Sch. District, Michigan

Bond Offering — Mary Ann Beatty, Secretary of the Board of Education, will receive sealed bids until 8 p.m. (EST) on March 4 for the purchase of $30,000 athletic field revenue bonds. Dated Oct. 1, 1958.

Sault Ste. Marie, Mich.

Bond Offering—Dana K. Strickland, City Clerk, will receive sealed bids until 8 p.m. (EST) on March 2 for the purchase of $1,250,000 general obligation sewage disposal system bonds. Dated April 1, 1959. Due on Jan. 1 from 1961 to 1988 inclusive. Callable as of July 1, 1973. Interest J-J. Legality approved by Miller, Canfield, Paddock & Stone, of Detroit.

Shelby Township (P. O. 49960 Van Dyke Road, Utica), Mich.

Bond Offering—George D. Kullman, Township Clerk, will receive sealed bids until 8 p.m. (CST) on Feb. 25 for the purchase of $40,000 water supply system revenue bonds. Dated Oct. 1, 1958. Due on April 1 from 1960 to 1979 inclusive.

MINNESOTA

Edina, Minn.

Bond Sale—The $275,000 waterworks revenue bonds offered Jan. 26—v. 189, p. 393—were awarded to a group composed of Mannheimer-Egan, Inc., Harold E. Wood & Co., Woodard-Elwood & Co., and Caldwell, Phillips Co., at a price of 100.008, a net interest cost of about 3.54%, as follows:

$40,000 2.80s. Due on Sept. 1 from 1960 to 1964 inclusive.

24,000 3.10s. Due on Sept. 1 from 1965 to 1967 inclusive.

66,000 3.40s. Due on Sept. 1 from 1968 to 1971 inclusive.

145,000 3½s. Due on Sept. 1 from 1972 to 1975 inclusive.

Grand Rapids Indep. Sch. District No. 318, Minn.

Bond Offering — Arthur Silvis, District Clerk, will receive sealed bids until 4 p.m. (CST) on March 2 for the purchase of $700,000 school bonds. Dated Feb. 1, 1959. Due on Feb. 1 from 1962 to 1976 inclusive.

Minneapolis, Minn.

Bond Offering—Al Hansen, City Comptroller, will receive sealed bids until 10 a.m. (CST) on March 3 for the purchase of $2,232,061.68 special street improvement bonds. Dated April 1, 1959. Due on April 1 from 1960 to 1979 inclusive. Principal and interest (A-O) payable at the Chase Manhattan Bank, New York City, or at the City Treasurer's office. Legality approved by Hawkins, Delafield & Wood, of New York City.

Minnesota (State of)

Certificate Sale—The $22,876,000 State Building certificates offered Feb. 10—v. 189, p. 529—were awarded to a syndicate headed by Halsey, Stuart & Co., Inc., Lehman Brothers, C. J. Devine & Co., Kidder, Peabody & Co., Merrill Lynch, Pierce, Fenner & Smith, and F. S. Smithers & Co., as 3s, at a price of 100.29, a basis of about 2.96%.

Other members of the syndicate: Phelps, Fenn & Co.; Goldman, Sachs & Co.; White, Weld & Co.; Blair & Co. Inc.; Stone & Webster Securities Corp.; A. C. Allyn and Company Incorporated; R. W. Pressprich & Co.; Equitable Securities Corp.; B. J. Van Ingen & Co., Inc.

John Nuveen & Co. Incorporated; F. S. Moseley & Co.; Hornblower & Weeks; Hallgarten & Co.; Bear, Stearns & Co.; Reynolds & Co.; J. C. Bradford & Co.; Wertheim & Co.

Mound Indep. School District No. 277, Minn.

Bond Sale—The $750,000 school bonds offered Feb. 9—v. 189, p. 649 — were awarded to a group composed of Piper, Jaffray & Hopwood, Allison-Williams Co., American National Bank, St. Paul, Northwestern National Bank, Minneapolis, J. M. Dain & Co., Shearson, Hammill & Co., and Mannheimer-Egan, Inc.

St. Cloud Indep. School District No. 742, Minn.

Bond Sale—The $1,000,000 general obligation school building bonds offered Feb. 5—v. 189, p. 393 — were awarded to a group composed of J. M. Dain & Co., Inc., Allison-Williams Co., First National Bank, of St. Paul, Northwestern National Bank, of Minneapolis, and Paine, Webber, Jackson & Curtis, at a price of par, a net interest cost of about 3.32%, as follows:

$420,000 3s. Due on Feb. 1 from 1962 to 1973 inclusive.

140,000 3.20s. Due on Feb. 1 from 1974 to 1977 inclusive.

210,000 3.30s. Due on Feb. 1 from 1978 to 1983 inclusive.

140,000 3.40s. Due on Feb. 1 from 1984 to 1987 inclusive.

90,000 3½s. Due on Feb. 1, 1988 and 1989.

St. Paul, Minn.

Bond Offering—Joseph J. Mitchell, City Comptroller, will receive sealed bids until 10 a.m. (CST) on Feb. 25 for the purchase of $8,501,000 bonds, as follows:

$5,501,000 general improvement bonds. Due on Feb. 1 from 1962 to 1989 inclusive.

3,000,000 water works bonds. Due on Feb. 1 from 1960 to 1989 inclusive.

The bonds are dated Feb. 1, 1959. Principal and interest (F-A) payable at the office of the Commissioner of Finance, or at the City's fiscal agent in St. Paul or New York City. Legality approved by Wood, King & Dawson, of New York City.

MISSISSIPPI

Adams County (P. O. Natchez), Mississippi

Bond Offering—Sealed bids will be received until March 3 for the purchase of $600,000 Port Development bonds.

Indianola, Miss.

Bond Sale—An issue of $32,000 public improvement bonds was sold to the Indianola Bank, of Indianola, as 3s. Dated Jan. 1, 1959. Due on Jan. 1 from 1960 to 1964 inclusive. Interest J-J. Legality approved by Charles & Trauernicht, of St. Louis.

Marshall County Supervisors Dist. No. 4 (P. O. Holly Springs), Miss.

Bond Sale—An issue of $40,000 road and bridge bonds was sold to the First U. S. Corporation, of Memphis.

Smith County (P. O. Raleigh), Mississippi

Bond Offering — Vree Garner, Clerk of Board of Supervisors, will receive bids until 10 a.m. (CST) on Feb. 16 for the purchase of $175,000 industrial bonds. Due serially from 1960 to 1979.

Washington County (P. O. Greenville), Miss.

Bond Sale — The $350,000 road and bridge bonds offered Feb. 10—v. 189, p. 753—were awarded to a group of banks headed by the First National Bank of Memphis.

MISSOURI

St. Louis, Mo.

Bond Sale — The $12,590,000 general obligation improvement bonds offered Feb. 10—v. 189, p. 650—were awarded to a syndicate headed by First National Bank of Chicago, Chase Manhattan Bank, New York City, and Harris Trust & Savings Bank, Chicago, at a price of 100.01, a net interest cost of about 3.04%, as follows:

$1,800,000 3¼s. Due on Feb. 1, 1965 and 1966.

8,100,000 3s. Due on Feb. 1 from 1967 to 1975 inclusive.

2,690,000 3.10s. Due on Feb. 1 from 1976 to 1978 inclusive.

Other members of the syndicate: First National City Bank, of New York, Blyth & Co., Inc.; Smith, Barney & Co., Harriman Ripley & Co., Inc., White, Weld & Co., Laidlaw & Co., F. S. Moseley & Co., Hornblower & Weeks, Dean Witter & Co., L. F. Rothschild & Co., Roosevelt & Cross, Francis I. duPont & Co., National State Bank, Fidelity Union Trust Co., both of Newark, Mercantile Trust Company, of St. Louis, Wachovia Bank & Trust Co., of Winston-Salem.

F. W. Craigie & Co., Wm. E. Pollock & Co., Inc., Spencer Trask & Co., Robt. Winthrop & Co., Tucker, Anthony & R. L. Day, McDonnell & Co., Robert W. Baird & Co., Inc., New York Hanseatic Corp., Cruttenden, Podesta & Co., Freeman & Co., J. A. Overton & Co., Edward D. Jones & Co., and A. Webster Dougherty & Co.

St. Louis County, Pattonville R-3 School District (P. O. St. Ann), Missouri

Bond Sale—The $785,000 school bonds offered Feb. 5 was sold to a group composed of G. H. Walker & Co., Stern Brothers & Co., Blewer, Glynn & Co., and Dempsey-Tegeler & Co., at a price of 100.001, a net interest cost of about 3.72%, as follows:

$205,000 3½s. Due on Feb. 1 from 1961 to 1970 inclusive.

580,000 3¾s. Due on Feb. 1 from 1971 to 1979 inclusive.

MONTANA

Carbon County, Fromberg High School District No. 6 (P. O. Fromberg), Mont.

Bond Offering—John W. Ross, Clerk of the Board of Trustees, will receive sealed bids until 8 p.m. (MST) on Feb. 24 for the purchase of $100,000 school building bonds. Dated Jan. 1, 1959. Interest J-J.

NEBRASKA

Buffalo County Sch. District No. 7 (P. O. Kearney), Neb.

Bond Offering — Secretary Joseph Elliott, Jr. announces that the Board of Education will receive sealed and oral bids until 8 p.m. (CST) on Feb. 17 for the purchase of $1,100,000 general obligation school building bonds. Dated March 15, 1959. Due on March 15 from 1961 to 1989 inclusive. Principal and interest (M-S) payable at the County Treasurer's office. Legality approved by Chapman & Cutler, of Chicago.

Wayne County School District No. 17 (P. O. Wayne), Neb.

Bond Offering — E. W. Willert, Superintendent of Schools, will receive sealed bids until noon (CST) on Feb. 18 for the purchase of $424,000 building bonds.

NEVADA

Henderson, Nevada

Bond Offering—N. D. Van Wagenen, City Clerk, will receive sealed bids until 8 p.m. (PST) on March 16 for the purchase of $100,000 general obligation sewer improvement bonds. Dated Feb. 1, 1957. Due on Feb. 1 from 1974 to 1977 inclusive. Principal and interest (F-A) payable at the City Treasurer's office, or at the Chase Manhattan Bank, New York City. Legality approved by Gust, Rosenfeld, Divelbess & Robinette, of Phoenix.

NEW JERSEY

Lakewood Twp. (P. O. Lakewood), New Jersey

Bond Offering — Stanley E. Brewer, Township Clerk, will receive sealed bids until 8 p.m. (EST) on Feb. 26 for the purchase of $180,000 general improvement bonds. Dated March 1, 1959. Due arch 1 from 1960 to 1977 inclusive. Principal and interest (M-S) payable at the Peoples National Bank of Lakewood. Legality approved by Hawkins, Delafield & Wood, of New York City.

Manchester Twp. School District (P. O. Toms River), N. J.

Bond Sale—The $220,000 school bonds offered Feb. 4—v. 189, p. 529 — were awarded to Boland, Saffin & Co., as 4.20s, at a price of 100.39, a basis of about 4.15%.

Middletown Township (P. O. Middletown), N. J.

Bond Offering—J. Francis Rausch, Township Treasurer, will receive sealed bids until 2 p.m. (EST) on Feb. 20 for the purchase of $90,000 general improvement bonds. Dated Jan. 15, 1959. Due on Jan. 15 from 1960 to 1964 inclusive. Principal and interest (J-J) payable at the Atlantic Highlands National Bank, in Atlantic Highlands. Legality approved by Caldwell, Marshall, Trimble & Mitchell, of New York City.

Montclair, N. J.

Bond Sale—The $1,700,000 improvement, water and school bonds offered Feb. 10—v. 189, p. 650 — were awarded to a group composed of Harriman Ripley & Co., Inc., C. J. Devine & Co., New York Hanseatic Corp., John Small & Co., and H. V. Sattley & Co., as 3.30s, at a price of 100.01, a basis of about 3.29%.

New Jersey (State of)

Offering Postponed—The offering of $25,000,000 water supply system bonds originally scheduled for Feb. 16—v. 189, p. 650—has been postponed until about April 21.

NEW YORK

Amherst and Tonawanda Central School District No. 7 (P. O. Buffalo), N. Y.

Bond Sale—The $3,845,000 school building bonds offered Feb. 10—v. 189, p. 650—were awarded to a group headed by Halsey, Stuart & Co. Inc., as 3.70s, at a price of 100.42, a basis of about 3.66%.

Others in the account: Kuhn, Loeb & Co.; Geo. B. Gibbons & Co., Inc.; Bacon, Stevenson & Co.; First of Michigan Corp.; Chas. E. Weigold & Co., Inc.; Adams, McEntee & Co., Inc.; G. H. Walker & Co.; Fahnestock & Co.; Tilney & Company.

Buffalo, N. Y.

Note Sale—The $2,816,000 bond anticipation notes offered Feb. 4—v. 189, p. 650—were awarded, as follows:

$2,000,000 notes to the Marine Trust Company of Western New York, at 1.90%.

816,000 notes to F. S. Smithers & Co., at 1.62%.

Cazenovia, N. Y.

Bond Offering—Frances P. Ingerson, Village Treasurer, will receive sealed bids until 2:30 p.m. (EST) on Feb. 18 for the purchase of $158,000 water system bonds. Dated Feb. 1, 1959. Due on Aug. 1 from 1959 to 1985 inclusive. Principal and interest (F-A) payable at the First Trust & Deposit Company, of Cazenovia. Legality approved by Hawkins,

gitized for FRASER
tp://fraser.stlouisfed.org/

Delafield & Wood, of New York City.

Elmira, N. Y.

Bond Offering — A. Lyman Wright, City Chamberlain, will receive sealed bids until 3 p.m. (EST) on Feb. 19 for the purchase of $775,000 general improvement bonds. Dated Nov. 1, 1958. Due on May 1 from 1959 to 1963 inclusive. Principal and interest (M-N) payable at the City Chamberlain's office. Legality approved by Vandewater, Sykes, Heckler & Galloway, of New York City.

Erie County Technical Institute (P. O. Buffalo), N. Y.

Note Offering — Jacob Tick, County Comptroller, will receive sealed bids until 2 p.m. (EST) on Feb. 19 for the purchase of $4,260,000 bond anticipation notes. Dated Feb. 27, 1959. Due Feb. 26, 1960. Legality approved by Hawkins, Delafield & Wood, of New York City.

Freeport, N. Y.

Bond Sale—The $175,000 public improvement bonds offered Feb. 4—v. 189, p. 650—were awarded to Roosevelt & Cross, Inc., as 3½s, at a price of 100.33, a basis of about 3.39%.

Islip Union Free School District No. 7 (P. O. Oakdale), N. Y.

Bond Sale—The $1,570,000 school construction bonds offered Feb. 11—v. 189, p. 754—were awarded to a group composed of Kuhn, Loeb & Co., George B. Gibbons & Co., Inc., Chas. E. Weigold & Co., Inc., G. H. Walker & Co., and Fahnestock & Co., as 3.90s, at a price of 100.37, a basis of about 3.86%.

Monticello, N. Y.

Bond Sale — The $71,000 improvement bonds offered Feb. 5—v. 189, p. 650—were awarded to Tilney & Co., as 3.40s, at a price of 100.41, a basis of about 3.32%.

New Rochelle City School District, New York

Bond Offering — Kenneth B. Low, President of the Board of Education, will receive sealed bids until noon (EST) on Feb. 24 for the purchase of $910,000 school bonds. Dated Feb. 15, 1959. Due on Feb. 15 from 1960 to 1973 inclusive. Principal and interest (F-A) payable at the District Treasurer's office. Legality approved by Sullivan, Donovan, Hanrahan, McGovern & Lane, of New York City.

New York City, N. Y.

Bond Offering — Comptroller Lawrence E. Gerosa announced Feb. 10 that he is preparing an offering of $26,340,000 serial bonds, which he will offer for sale at public bidding on Tuesday, March 10 at 10:30 a.m. in his office, Room 530, Municipal Building. The proceeds of the bonds will provide $21,000,000 from 1 to 15 year bonds for the acquisition of sites and the construction of buildings for school purposes; $2,040,000 from 1 to 3 year bonds for the City's annual contribution to the IRT and BMT pension funds; $1,800,000 from 1 to 5 year bonds for the payment of Judgments, claims and awards; and $1,500,000 from 1 to 5 year bonds for the repaving of streets. The bonds to be included in this offering will average slightly less than 7 years maturity.

The bonds shall be general obligations of The City of New York and all the taxable real property within the City shall be subject to the levy of unlimited ad valorem taxes to pay said bonds and the interest thereon. The bonds shall be dated April 1, 1959 and will bear interest payable semi-annually on Oct. 1 and April 1. The principal is payable in annual installments of $2,740,000 yearly from April 1, 1960 to April 1, 1962 inclusive; $2,060,000 yearly on April 1, 1963 and April 1, 1964; and $1,400,000 yearly from April 1, 1965 to April 1, 1974, inclusive.

This sale will be the 16th public offering of bonds since Comptroller Gerosa took office. His previous public offerings of bonds amounting to $590,605,000, were placed at an average net interest cost of 2.794%. The last offering of $32,800,000 of 3.20% serial bonds was awarded on Nov. 25, 1958, at a net interest cost to the City of 3.17%.

New York (State of)

Bond Offering — Arthur Levitt, State Comptroller, will receive sealed bids until noon (EST) on Feb. 18 for the purchase of $60,000,000 bonds, as follows:

$24,000,000 highway construction bonds. Due on March 15 from 1960 to 1979 inclusive.

18,000 higher education bonds. Due on March 15 from 1960 to 1979 inclusive.

18,000,000 higher education bonds. Due on March 15 from 1960 to 1979 inclusive.

The bonds are dated March 15, 1959. Principal and interest payable at the Chase Manhattan Bank, New York City. Legal opinion by the State Attorney General.

Oyster Bay Water Districts (P. O. Oyster Bay), N. Y.

Bond Offering—Henry M. Curran, Town Clerk, will receive sealed bids until 11 a.m. (EST) on Feb. 17 for the purchase of $710,000 bonds, as follows:

$600,000 Massapequa Water District bonds. Due on March 15 from 1959 to 1983 inclusive. Legality approved by Vandewater, Sykes, Heckler & Galloway, of New York City.

110,000 Plainview Water District bonds. Due on March 15 from 1959 to 1980 inclusive. Legality approved by Hawkins, Delafield & Wood, of New York City.

Dated Dec. 15, 1958. Principal and interest (M-S) payable at the Bankers Trust Company, of New York City, or at the option of the holder, at the Meadow Brook National Bank of Nassau County, in Oyster Bay.

Rochester, N. Y.

Note Sale—The bond and tax anticipation notes totaling $5,000,000 offered Feb. 6—v. 189, p. 651—were awarded to a group composed of the Security Trust Company, of Rochester, Chemical Corn Exchange Bank, The Hanover Bank, both of New York City, and the Bank of America National Trust & Savings Association, of San Francisco.

Rochester, N. Y.

Bond Sale—The $4,925,000 various purposes bonds offered Feb. 11—v. 189, p. 754—were awarded to the Lincoln Rochester Trust Co., Rochester, as 2¾s, at a price of 100.001, a basis of about 2.74%.

Seneca Falls, N. Y.

Bond Sale—The $440,000 public improvement bonds offered Feb. 10—v. 189, p. 754—were awarded to a group composed of Roosevelt & Cross, Manufacturers & Traders Trust Co., Buffalo, National Commercial Bank & Trust Co., Albany, and John J. DeGolyer & Co., as 3.30s, at a price of 100.19, a basis of about 3.27%.

Westhampton Beach, N. Y.

Bond Sale—The $33,000 general purpose bonds offered Feb. 6—v. 189, p. 651—were awarded to Roosevelt & Cross, as 3¼s, at a price of 100.10, a basis of about 3.23%.

NORTH CAROLINA

Cleveland County, Shelby School District (P. O. Shelby), N. C.

Bond Offering—W. E. Easterling, Secretary of Local Government Commission, will receive sealed bids at his office in Raleigh until Feb. 17 for the purchase of $500,000 school bonds. Dated March 1, 1959. Due on March 1 from 1960 to 1979 inclusive. Principal and interest (M-S) payable at the Chase Manhattan Bank, of New York City. Legality approved by Mitchell, Pershing, Shetterly & Mitchell, of New York City.

St. Pauls, N. C.

Bond Offering—W. E. Easterling, Secretary of Local Government Commission, will receive sealed bids at his office in Raleigh until 11 a.m. (EST) on Feb. 17 for the purchase of $105,000 water bonds. Dated December 1, 1958. Due on June 1 from 1961 to 1983 inclusive. Principal and interest (J-D) payable at the Hanover Bank, of New York City. Legality approved by Mitchell, Pershing, Shetterly & Mitchell, of New York City.

OHIO

Adamsville Local School District, Ohio

Bond Offering — L. H. Durant, Clerk of the Board of Education, will receive sealed bids until 7:30 p.m. (EST) on Feb. 24 for the purchase of $85,000 school improvement bonds. Dated March 1, 1959. Due on Dec. 1 from 1960 to 1981 inclusive. Principal and interest (J-D) payable at the Citizens National Bank of Zanesville. Legality approved by Squire, Sanders & Dempsey, of Cleveland.

Bexley City School District (P. O. 326 South Cassingham Road, Columbus), Ohio

Bond Offering — R. E. Kessler, Clerk of Board of Education, will receive sealed bids until noon (EST) on Feb. 26 for the purchase of $795,000 building bonds. Dated April 1, 1959. Due semi-annually from June 1, 1960 to Dec. 1, 1979. Principal and interest payable at the Huntington National Bank of Columbus. Legality approved by Bricker, Evatt, Barton, Eckler & Niehoff, of Columbus.

Brooklyn City School District (P. O. Cleveland), Ohio

Bond Sale—The $650,000 school improvement bonds offered Feb. 10—v. 189, p. 530—were awarded to the First Cleveland Corp., as 4s, at a price of 100.49, a basis of about 3.94%.

Garrettsville, Ohio

Bond Sale—The $157,750 sewerage system bonds offered Jan. 28—v. 189, p. 198—were awarded to Hayden, Miller & Co., as 4¼s, at a price of 101.47, a basis of about 4.10%.

Highlands Heights (P. O. Cleveland), Ohio

Bond Sale—The special assessment water bonds totaling $226,400 offered Feb. 2—v. 189, p. 530—were awarded to a group composed of the First Cleveland Corp., Pohl & Co., and Seasongood & Mayer, as 4½s, at a price of 101.18, a basis of about 4.36%.

Hubbard, Ohio

Bond Sale — The $21,650 Elmwood Drive paving bonds offered Feb. 2 — v. 189, p. 530 — were awarded to Magnus & Co., as 4s, at a price of 100.20, a basis of about 3.96%.

John Carroll University (P. O. University Heights), Ohio

Bond Sale—The $900,000 non-tax exempt student union building revenue bonds offered Feb. 6—v. 189, p. 530 — were sold to the Federal Housing and Home Finance Agency, as 2¾s, at a price of par.

Milford, Ohio

Bond Offering — Ruth Brower, Village Clerk, will receive sealed bids until noon (EST) on Feb. 24 for the purchase of $18,054.32 special assessment sewer bonds. Dated March 1, 1959. Due on Dec. 1 from 1960 to 1962 inclusive.

New Lexington Exempted Village School District (P. O. New Lexington), Ohio

Bond Sale—The $245,000 school building bonds offered Feb. 10—v. 189, p. 651—were awarded to Sweney Cartwright & Co., and Fahey, Clark & Co., jointly, as 4s, at a price of 100.21, a basis of 3.97%.

Northern Local School District (P. O. New Lexington), Ohio

Bond Sale—The $855,000 building bonds offered Feb. 4—v. 189, p. 394—were awarded to a group composed of the Ohio Company, McDonald & Co., Field, Richards & Co., and the Provident Savings Bank & Trust Co., of Cincinnati, as 4¼s, at a price of 101.90, a basis of about 4.04%.

Peninsula, Ohio

Bond Offering — Robert P. Bishop, Village Clerk, will receive sealed bids until 7:30 p.m. (EST) on Feb. 23 for the purchase of $15,000 fire apparatus bonds. Dated Jan. 1, 1959. Due on Dec. 1 from 1960 to 1969 inclusive. Interest J-D.

Rittman, Ohio

Bond Offering — Leonard G. Over, Village Clerk, will receive sealed bids until noon (EST) on Feb. 20 for the purchase of $21,272 special assessment sidewalk bonds. Dated March 1, 1959. Due on Dec. 1 from 1960 to 1964 inclusive.

Rockford, Ohio

Bond Offering—Mrs. Margaret Stewart, Village Clerk, will receive sealed bids until noon (EST) on March 9 for the purchase of $55,000 sewage treatment plant construction and sanitary sewer bonds. Dated Feb. 1, 1959. Due on Oct. 1 from 1960 to 1984 inclusive.

Shadyside, Ohio

Bond Offering—Paul W. Griffin, Village Clerk, will receive sealed bids until noon (EST) on Feb. 23 for the purchase of $120,000 swimming pool construction bonds. Dated March 15, 1959. Due on Sept. 15 from 1960 to 1974 incl. Interest M-S.

Streetsboro Local School District (P. O. 9184 Cleveland-Canton Road, Kent), Ohio

Bond Offering — Fred Head, Clerk of Board of Education, will receive sealed bids until noon (EST) on Feb. 19 for the purchase of $117,418 school bonds. Dated Feb. 1, 1959. Due on Dec. 1 from 1960 to 1979 inclusive. Principal and interest (J-D) payable at the City Bank, in Kent. Legality approved by Squire, Sanders & Dempsey, of Cleveland.

University of Cincinnati (P. O. Cincinnati), Ohio

Bond Offering—Ralph C. Bursiek, Treasurer, will receive sealed bids until noon (EST) on March 3 for the purchase of $1,800,000 dormitory revenue bonds. Dated June 1, 1957. Due on June 1 from 1960 to 1992 inclusive. Bonds due in 1968 and thereafter are callable in inverse numerical order on any interest payment date on and after June 1, 1967. Interest J-D. Legality approved by Squire, Sanders & Dempsey, of Cleveland.

OKLAHOMA

Comanche County, Indiahoma Public School District No. 1-2 (P. O. Indiahoma), Okla.

Bond Offering — Garland Hollers, Superintendent of Schools, will receive sealed bids until 7 p.m. (CST) on Feb. 17 for the purchase of $70,000 building bonds.

East Duke, Okla.

Bond Sale—An issue of $55,000 sewer bonds was sold to Honnold & Co., as 6s.

Additional Sale — An issue of $5,000 waterworks bonds was sold to the Farmers & Merchants Bank, of East Duke, as 4½s.

McClain County Indep. Sch. Dist. No. 10 (P. O. Purcell), Okla.

Bond Offering—L. C. Williams, Clerk of the Board of Education, will receive sealed bids until 7:30 p.m. (CST) on Feb. 17 for the purchase of $155,000 building bonds. Due from 1961 to 1970 inclusive.

Washington County Indep. School District No. 17 (P. O. Bartlesville), Oklahoma

Bond Sale—The $170,000 building bonds offered Feb. 9 were awarded to H. I. Josey & Co.

OREGON

Bend, Oregon

Bond Sale — The $34,000 improvement bonds offered Feb. —v. 189, p. 651—were awarded t the Southern Oregon State Ban of Grants Pass, as 3½s, at a pric of par.

Central Lincoln Peoples Utility District (P. O. Newport), Oregon

Bond Sale—The $450,000 electric revenue bonds offered Feb. 1 —v. 189, p. 395—were awarded t a group composed of Blyth & Co Inc.; Foster & Marshall; William Blair & Co., and Kalman & Co.

Eugene, Oregon

Bond Sale — The $100,000 fir alarm system bonds offered Feb. —v. 189, p. 755—were awarded t the First National Bank of Oregon of Portland, at a price of 98.86, net interest cost of about 3.24% as follows:

$30,000 2¾s. Due on March 1 fron 1960 to 1964 inclusive.

35,000 3s. Due on March 1 fron 1965 to 1969 inclusive.

35,000 3¼s. Due on March 1 fron 1970 to 1974 inclusive.

Washington County School District No. 60 (P. O. Route 1, Box 1050 Beaverton), Oregon

Bond Offering—Ruth Haek, District Clerk, will receive sealed bids until 7 p.m. (PST) on Feb. 2 for the purchase of $33,300 general obligation school bonds. Date March 1, 1959. Due on March from 1960 to 1970 inclusive. Callable as of March 1, 1964. Principa and interest (M-S) payable at th County Treasurer's office. Legality approved by Shuler, Sayre Winfree & Rankin, of Portland.

PENNSYLVANIA

Allegheny County (P. O. Pittsburgh), Pa.

Bond Sale—The $6,000,000 various purposes bonds offered Feb 10—v. 189, p. 531—were awarded to a syndicate headed by Halsey Stuart & Co., Inc., as 3⅝s, at price of 100.96, a basis of abou 3.28%.

Others in the syndicate: Lehman Brothers; Goldman, Sachs & Co.; Blair & Co. Inc.; Hallgarten & Co.; Stroud & Co. Inc.; Hornblower & Weeks; B. J. Van Ingen & Co. Inc.; First of Michigan Corporation; Eldredge & Co. Inc.

Geo. B. Gibbons & Co. Inc. Chas. E. Weigold & Co. Inc.; A Webster Dougherty & Co.; Fitzpatrick, Sullivan & Co.; Dolphin & Co.; Thomas & Co.; Third National Bank in Nashville; Cunningham, Schmertz & Co., Inc. Poole & Co.

Ambler, Pa.

Bond Sale—The $335,000 general obligation improvemen bonds offered Feb. 9—v. 189, p 395—were awarded to Halsey Stuart & Co. Inc., as 3s, at a price of 100.14, a basis of about 2.97%

Easton Area Joint School Authority (P. O. Easton), Pa.

Bond Offering — Charles W Richards, Secretary, will receive sealed bids until 8 p.m. (EST) on Feb. 25 for the purchase of $5,300,000 school building revenue bonds, as follows:

$2,100,000 bonds. Due on March from 1960 to 1979 inclusive.

3,200,000 bonds. Due March 1 1999.

The bonds are dated March 1 1959. Legality approved by Rhoads, Sinon & Reader, of Harrisburg.

Philadelphia, Pa.

Bond Offering—Richard J. McConnell, Director of Finance, will receive sealed bids until noon (EST) on March 4 for the purchase of $25,480,000 general obligation bonds, as follows:

$10,980,000 water and sewer bonds. Due on July 1 from 1960 to 1989 inclusive.

14,500,000 various improvemen bonds. Due on July 1 from 1960 to 1984 inclusive.

Dated April 1, 1959. Principal and interest (J-J) payable at the

Digitized for FRASER
http://fraser.stlouisfed.org/

Philadelphia National Bank, in Philadelphia. Legality approved by Townsend, Elliott & Munson, and Dilworth, Paxson, Kalish, Kohn & Dilks, both of Philadelphia.

PUERTO RICO

Puerto Rico Ports Authority (P. O. San Juan), Puerto Rico

Increased Activity at Airport—Passenger traffic through International Airport at San Juan, Puerto Rico, totaled 90,110 during December, 1958, compared with 83,676 in December, 1957, an increase of 7.69% according to an announcement Feb. 5 by Eduardo Gracia, Executive Director of the Authority. Cargo movement through the airport in December was 3,920,488 pounds, against 3,117,468 pounds in December of the previous year, an increase of 25.7%.

During the 12 months' period ended Dec. 31, 1958, the airport serviced 1,042,097 passengers, compared with 968,619 in the corresponding 12 months of 1957, an increase of 7.58%. Cargo moved in the same period of 1958 amounted to 38,715,100 pounds, compared with 42,638,858 pounds in the similar period of 1957, a decrease of 9.2%.

The Government Development Bank for Puerto Rico is fiscal agent for the Puerto Rico Ports Authority.

SOUTH DAKOTA

DeSmet, S. Dak.

Bond Offering—Marvin Ketelsen, City Auditor, will receive sealed bids until Feb. 17 for the purchase of $80,000 hospital bonds.

Dewey County (P. O. Timber Lake) S. Dak.

Bond Offering—Clara E. TePoel, County Auditor, will receive sealed bids until 2 p.m. (MST) on Feb. 17 for the purchase of $175,000 general obligation courthouse bonds. Dated March 1, 1959. Due on March 1 from 1962 to 1979 inclusive. Principal and interest payable at any suitable banking institution designated by the purchaser. Legality approved by Dorsey, Owen, Scott, Barber & Marquart, of Minneapolis.

TENNESSEE

Lincoln County (P. O. Fayetteville), Tenn.

Bond Offering—David C. Sloan, County Judge, will sell at public auction at 10 a.m. (CST) on Mar. 3, the following $525,000 general obligation bonds:

$125,000 road bonds. Due on April 1 from 1960 to 1971 inclusive.
400,000 school bonds. Due on April 1 from 1960 to 1979 inclusive.

The bonds are dated April 1, 1959. Principal and interest (A-O) payable at the Lincoln County Bank, Fayetteville. Legality approved by Chapman & Cutler, of Chicago.

TEXAS

Angleton Indep. School District, Texas

Bond Sale—The $1,350,000 school house bonds offered Feb. 5—v. 189, p. 532—were awarded to a syndicate headed by the Equitable Securities Corporation, as follows:

$314,000 3½s. Due on Dec. 15 from 1959 to 1965 inclusive.
235,000 3¼s. Due on Dec. 15 from 1966 to 1969 inclusive.
133,000 3½s. Due on Dec. 15, 1970 and 1971.
668,000 3¾s. Due on Dec. 15 from 1972 to 1978 inclusive.

Other members of the syndicate: Mercantile Trust Company, of St. Louis, First National Bank in Dallas, Moreland, Brandenberger, Johnston & Curie, Porter, Noyes & Co., Inc., and Bache & Co.

Board of Directors of the Agriculture and Mechanical College of Texas (P. O. College Station), Texas

Bond Offering—L. L. Angell, Secretary, will receive sealed bids until 10 a.m. (CST) on Feb. 28 for the purchase of $2,500,000 student family apartment revenue bonds. Dated April 1, 1959. Due on April 1 from 1962 to 1999 inclusive. Interest A-O. Legality approved by McCall, Parkhurst & Crowe, of Dallas. (The Housing and Home Finance Agency has agreed to purchase the bonds as 2⅞s.)

Board of Regents, State Teachers' Colleges (P. O. Huntsville), Texas

Bond Sale—The $5,147,000 refunding and student housing system revenue bonds offered Feb. 4—v. 189, p. 632—were sold to the Federal Housing and Home Finance Agency, as 2¾s and 2⅞s, at par.

Canadian, Texas

Bond Sale—An issue of $175,000 waterworks, sanitary sewer system and electric light system revenue bonds was sold to the First Southwest Company, as follows:

$65,000 4s. Due on Aug. 15 from 1959 to 1967 inclusive.
110,000 4¼s. Due on Aug. 15 from 1968 to 1973 inclusive.

Dated Feb. 15, 1959. Interest F-A. Legality approved by Dumas, Huguenin & Boothman of Dallas.

Carrollton, Texas

Bond Sale—An issue of $100,000 street improvement bonds was sold to the First Southwest Company, and the Texas Bank & Trust Company, of Dallas, jointly, as follows:

$60,000 4s. Due on Jan. 1 from 1968 to 1978 inclusive.
40,000 4¼s. Due on Jan. 1 from 1979 to 1982 inclusive.

Dated Jan. 1, 1959. Interest J-D. Legality approved by Dumas, Huguenin & Boothman, of Dallas.

El Campo Indep. School District, Texas

Bond Sale—The $550,000 schoolhouse bonds offered Feb. 5—v. 189, p. 652—were awarded to a group composed of Merrill Lynch, Pierce, Fenner & Smith, Fort Worth National Bank, of Fort Worth, and Moreland, Brandenberger, Johnston & Curie, at a price of 100.12, a net interest cost of about 3.49%, as follows:

$200,000 3¼s. Due on Feb. 15 from 1960 to 1967 inclusive.
250,000 3½s. Due on Feb. 15 from 1968 to 1977 inclusive.
100,000 3.60s. Due on Feb. 15 from 1978 to 1981 inclusive.

Galveston, Texas

Bond Sale—An issue of $400,000 waterworks system tax bonds was sold to Rotan, Mosle & Co., as follows:

$20,000 3¾s. Due on Feb. 1, 1974.
380,000 4s. Due on Feb. 1 from 1975 to 1984 inclusive.

Dated Feb. 1, 1959. Interest F-A.

Gruver Indep. School District, Tex.

Bond Sale—An issue of $85,000 school house bonds was sold to Rauscher, Pierce & Co., as follows:

$35,000 3½s. Due on Feb. 1 from 1959 to 1965 inclusive.
50,000 3¼s. Due on Feb. 1 from 1966 to 1968 inclusive.

The bonds are dated Dec. 1, 1958. Interest F-A. Legality approved by Dumas, Huguenin & Boothman, of Dallas.

Lamar State College of Technology (P. O. Beaumont), Texas

Bond Offering — J. M. Morris, Chairman of Board of Regents, will receive sealed bids until 10 a.m. (CST) on Feb. 19 for the purchase of $355,000 constitutional tax bonds. Dated March 1, 1959. Due on July 1, 1967 and 1968.

Lancaster Indep School District, Texas

Bond Sale—An issue of $100,000 schoolhouse bonds was sold to Rauscher, Pierce & Co., Inc., as follows:

$20,000 3⅜s. Due on Feb. 1 from 1961 to 1970 inclusive.
64,000 4s. Due on Feb. 1 from 1971 to 1989 inclusive.
16,000 4⅛s. Due on Feb. 1, 1990.

Dated Feb. 1, 1959. Interest F-A. Legality approved by Dumas, Huguenin & Boothman, of Dallas.

Lewisville, Texas

Bond Sale—An issue of $150,000 water works and sewer system revenue bonds was sold to Frank B. McMahon & Co., as follows:

$10,000 3¾s. Due on Jan. 10 from 1960 to 1964 inclusive.
32,000 4¼s. Due on Jan. 10 from 1965 to 1973 inclusive.
108,000 4½s. Due on Jan. 10 from 1974 to 1990 inclusive.

The bonds are dated Jan. 10, 1959. Interest J-J. Legality approved by Dumas, Huguenin & Boothman, of Dallas.

McAllen Indep. School District, Texas

Bond Sale—An issue of $1,250,000 schoolhouse bonds was sold on Feb. 4 to a syndicate headed by Rauscher, Pierce & Co., Inc., as follows:

$485,000 4s. Due on Feb. 1 from 1960 to 1973 inclusive.
50,000 3¾s. Due on Feb. 1, 1974.
715,000 4s. Due on Feb. 1 from 1975 to 1979 inclusive.

Other members of the syndicate: McClung & Knickerbocker, Dittmar & Co., R. A. Underwood & Co., Inc., First of Texas Corp., and Russ & Co.

North East Indep. School District (P. O. San Antonio), Texas

Bond Sale—An issue of $1,000,000 schoolhouse bonds was sold on Feb. 5 to a group composed of the First National Bank of Dallas, Shearson, Hammill & Co., Dewar, Robertson & Pancoast, Rotan, Mosle & Co., and the Municipal Securities Co., at a price of 100.04, a net interest cost of about 3.74%, as follows:

$145,000 5s. Due on Feb. 1 from 1960 to 1965 inclusive.
355,000 3½s. Due on Feb. 1 from 1966 to 1974 inclusive.
210,000 3¾s. Due on Feb. 1 from 1975 to 1978 inclusive.
290,000 3.80s. Due on Feb. 1 from 1979 to 1983 inclusive.

Pampa Indep. School District, Tex.

Bond Sale—An issue of $1,250,000 schoolhouse bonds was sold on Feb. 5 to a group composed of Rauscher, Pierce & Co., Inc., F. S. Smithers & Co., Merrill Lynch, Pierce, Fenner & Smith, Burns, Corbett & Pickard, Inc., and Stern Brothers & Co., at a price of 100.002, a net interest cost of about 2.28%, as follows:

$130,000 3½s. Due on Feb. 1 from 1960 to 1962 inclusive.
910,000 3¼s. Due on Feb. 1 from 1963 to 1972 inclusive.
210,000 3⅜s. Due on Feb. 1, 1973.

Legality approved by McCall, Parkhurst & Crowe, of Dallas.

Rio Grande City Consol. Indep. School District, Texas

Bond Sale—An issue of $400,000 schoolhouse bonds, Series A of 1959, was awarded on Jan. 28 to a group composed of Rauscher, Pierce & Co., Municipal Securities Co., and Ranson & Co., as follows:

Bonds are dated Feb. 1, 1959. Due on Dec. 15 from 1959 to 1978 inclusive. Callable as of Dec. 15, 1973. Principal and interest (J-D) payable at the State Treasurer's office. Legality approved by Chapman & Cutler, of Chicago.

$95,000 4s. Due on Dec. 15 from 1959 to 1966 inclusive.
200,000 3⅞s. Due on Dec. 15 from 1967 to 1975 inclusive.
105,000 4s. Due on Dec. 15 from 1976 to 1978 inclusive.

Dated Feb. 1, 1959. Interest J-D.

San Antonio, Texas

Bond Offering—J. Frank Gallagher, City Clerk, will receive sealed bids until 2 p.m. (CST) on Feb. 24 for the purchase of $10,750,000 general obligation improvement bonds. Dated March 1, 1959. Due on March 1 from 1961 to 1979 inclusive. Callable as of March 1, 1974. Principal and interest (M-S) payable at the National Bank of Commerce, San Antonio; First National City Bank, New York City, or at the Harris Trust & Savings Bank, New York City. Legality approved by McCall, Parkhurst & Crowe, of Dallas.

West Orange Indep. Sch. District, Texas

Bond Sale—The $750,000 schoolhouse bonds offered Feb. 5—v. 189, p. 396—were awarded to a group composed of Moroney, Beissner & Co., Rotan, Mosle & Co., Mercantile National Bank, of Dallas, Russ & Co., Inc., and Underwood, Neuhaus & Co., as follows:

$168,000 4s. Due on Dec. 15 from 1959 to 1973 inclusive.
582,000 3¾s. Due on Dec. 15 from 1974 to 1981 inclusive.

UTAH

Alpine School District, Utah

Bond Sale — The issue of $1,450,000 school bonds offered recently was awarded to a group composed of Northern Trust Co., Chicago, Blyth & Co., Inc., Walker Bank & Trust Co., Salt Lake City, J. A. Hogle & Co., and W. G. Goodhart & Co., at a price of par plus a very nominal premium, a net interest cost of about 3.06%, as follows:

$150,000 4s. Due on March 1, 1964.
1,300,000 3s. Due on March 1 from 1965 to 1968 inclusive.

Salt Lake City, Utah

Bond Sale—The $2,500,000 airport bonds offered Feb. 11 were awarded to a group headed by Halsey, Stuart & Co. Inc., at a price of 100.03, a net interest cost of about 2.86%, as follows:

$500,000 4s. Due on Jan. 1 from 1963 to 1967 inclusive.
200,000 2.60s. Due on Jan. 1, 1968.
1,800,000 2¾s. Due on Jan. 1 from 1969 to 1977 inclusive.

Others in the account: Lehman Brothers; Goldman, Sachs & Co.; John Nuveen & Co., Inc.; B. J. Van Ingen & Co. Inc.; Bacon, Whipple & Co.; Schwabacher & Co.; Garrett-Bromfield & Co.; Lauren W. Gibbs.

WASHINGTON

Benton County, Kennewick Public Hospital Dist. (P. O. Kennewick), Washington

Bond Sale—The $155,000 general obligation building bonds offered Feb. 4—v. 189, p. 532—were awarded to the National Bank of Commerce, of Seattle.

Walla Walla County Sch. District No. 140 (P. O. Walla Walla), Washington

Bond Sale—The $800,000 school building bonds offered Feb. 5—v. 189, p. 532—were awarded to a group composed of the Seattle-First National Bank, of Seattle, Blyth & Co., Inc., Pacific Northwest Co., Kalman & Co., and Coughlin & Co., at a price of par, a net interest cost of about 3.28%, as follows:

$129,000 4½s. Due on Feb. 1 from 1961 to 1964 inclusive.
228,000 3s. Due on Feb. 1 from 1965 to 1970 inclusive.
87,000 3⅛s. Due on Feb. 1, 1971 and 1972.
194,000 3¼s. Due on Feb. 1 from 1973 to 1976 inclusive.
162,000 3⅜s. Due on Feb. 1 from 1977 to 1979 inclusive.

Washington (State of)

Bond Sale—The $25,000,000 Institutional Building bonds offered Feb. 10—v. 189, p. 652—were awarded to a syndicate headed by the Chase Manhattan Bank, New York City, at a price of 100.04999, a net interest cost of about 3.17%, as follows:

$6,760,000 4.60s. Due on Feb. 1 from 1960 to 1966 inclusive.
11,670,000 3s. Due on Feb. 1 from 1967 to 1975 inclusive.
6,570,000 3.20s. Due on Feb. 1 from 1978 to 1979 inclusive.

Other members of the syndicate: J. P. Morgan & Co. Inc.; Blyth & Co.; First Boston Corp.; Harriman Ripley & Co., Inc.; Smith, Barney & Co.; Northern Trust Co.; Harris Trust & Savings Bank, both of Chicago; Kuhn, Loeb & Co.; Seattle-First National Bank, Seattle; Carl M. Loeb, Rhoades & Co.; Wertheim & Co.; Ladenburg, Thalmann & Co.; A. C. Allyn & Co.; Alex. Brown & Sons; F. S. Moseley & Co.; Schoellkopf, Hutton & Pomeroy; B. J. Van Ingen & Co.;

Dean, Witter & Co.; Bache & Co.; City National Bank & Trust Co., Kansas City; Clark, Dodge & Co.; Francis I. du Pont & Co.; Fidelity Union Trust Co., Newark; Fitzpatrick, Sullivan & Co.; Ira Haupt & Co.; Hirsch & Co.; J. A. Hogle & Co.; W. E. Hutton & Co.; Laurence M. Marks & Co.; W. H. Morton & Co.; Wm. E. Pollock & Co.; Shearson, Hammill & Co.; Swiss American Corporation;

Spencer Trask & Co.; Trust Company of Georgia, Atlanta; Bramhall & Stein; Harkness & Hill; The Illinois Company; Northwestern National Bank, Minneapolis; Ryan, Sutherland & Co.; Stern Bros. & Co.; Tripp & Co.; Wood, Gundy & Co., Inc.; Federation Bank & Trust Co., New York; Robinson-Humphrey Co., Inc.; Stein Bros. & Boyce; Wallace, Geruldsen & Co.; Robert W. Baird & Co.; Robert Garrett & Sons; Granbery, Marache & Co.; Green, Ellis & Anderson, Hayden, Miller & Co.; A. M. Kidder & Co.;

John C. Legg & Co.; Chas. E. Weigold & Co.; Barret, Fitch, North & Co.; Courts & Co.; A. Webster Dougherty & Co.; Clement A. Evans & Co.; Stubbs, Watkins & Lombardo, Inc.; C. C. Collings &

UNITED STATES

$103,495,000 New Housing Authority Bonds Up for Sale—Award will be made at noon (EST) on Feb. 26, of $103,495,000 New Housing Authority bonds, comprising issues being offered by 22 local housing authorities in various States, Territory of Hawaii and the District of Columbia. Further details of the offering are as follows:

Name of Authority	Amount	Date of Issue	Maturity
McComb City, Miss.	$2,525,000	2- 1-1958	2- 1-1960-1992
Asbury Park, N. J.	1,820,000	2- 1-1958	2- 1-1960-1999
Frederick, Md.	1,110,000	3- 1-1958	3- 1-1960-1999
Bryan, Texas	1,175,000	3- 1-1958	3- 1-1960-1999
Augusta, Ga.	5,640,000	4- 1-1958	4- 1-1960-1999
Savannah, Ga.	4,345,000	4- 1-1958	4- 1-1960-1993
Washington, D. C.	7,505,000	5- 1-1958	5- 1-1960-1994
Athens, Ga.	1,305,000	5- 1-1958	5- 1-1960-1995
Baltimore, Md.	11,505,000	7- 1-1958	7- 1-1960-1995
Cincinnati, Ohio	5,200,000	7- 1-1958	7- 1-1960-1999
Hawaii, T. H.	2,085,000	8- 1-1958	8- 1-1960-1998
St. Paul, Minn.	7,280,000	8- 1-1958	8- 1-1960-1999
West New York, N. J.	2,540,000	8- 1-1958	8- 1-1960-1999
Greensboro, N. C.	2,680,000	10- 1-1958	10- 1-1960-1999
Mobile, Ala.	5,815,000	12- 1-1957	12- 1-1959-1993
Herrin, Ill.	1,540,000	1- 1-1958	1- 1-1960-1999
Catskill, N. Y.	1,315,000	1- 1-1958	1- 1-1960-1999
New York, N. Y.	32,850,000	1- 1-1958	1- 1-1960-1997
Steubenville, Ohio	1,765,000	1- 1-1958	1- 1-1960-1999
Springfield, Tenn.	1,320,000	1- 1-1958	1- 1-1960-1999
South Norfolk, Va.	1,175,000	1- 1-1958	1- 1-1960-1999
LaCrosse, Wis.	1,000,000	1- 1-1958	1- 1-1960-1999

gitized for FRASER
p://fraser.stlouisfed.org/

Co.; Elkins, Morris, Stokes & Co.; Freeman & Co.; Janney, Dulles & Battles, Inc.; Kalman & Co.; Van Deventer Brothers, Inc.; Continental Bank & Trust Co., Salt Lake City; Hess & McFaul; D. A. Pincus & Co., and the White-Phillips Co.

Washington (State of)

Bond Sale—The $9,875,000 public building revenue bonds offered Feb. 10—v. 189, p. 652—were awarded to a syndicate headed by Blyth & Co., Inc., Halsey, Stuart & Co. Inc., and First Boston Corp., at a price of 100.007, a net interest cost of about 3.24%, as follows:

$2,235,000 4s. Due on May 1 from 1960 to 1964 inclusive.
4,340,000 3.10s. Due on May 1 from 1965 to 1972 inclusive.
3,300,000 3¼s. Due on May 1 from 1973 to 1977 inclusive.

Others in the syndicate: A. C. Allyn & Co., C. J. Devine & Co., Drexel & Co., Goldman, Sachs & Co., Kidder, Peabody & Co., Lehman Brothers, Merrill Lynch, Pierce, Fenner & Smith, Phelps, Fenn & Co., B. J. Van Ingen & Co., Blair & Co., Inc., Paine, Webber, Jackson & Curtis, Dean Witter & Co., Hornblower & Weeks, Foster & Marshall, Hallgarten & Co., Ira Haupt & Co., Wood, Struthers & Co.

Adams, McEntee & Co., Geo. B. Gibbons & Co., Gregory & Sons, William P. Harper & Son & Co., The Illinois Company, Pacific Northwest Company, Schoellkopf, Hutton & Pomeroy, Chas. E. Weigold & Co., Bramhall & Stein, Burns, Corbett & Pickard, Inc., Julien Collins & Co., Courts & Co., McDonald & Co., Thomas & Co., J. M. Dain & Co., Goodbody & Co.

Kalman & Co., Kenower MacArthur & Co., McDonnell & Co., Murphey, Favre, Inc., Newman, Brown & Co., Peters, Writer & Christensen, Inc., Scharff & Jones, Schmidt, Roberts & Parke, Shaughnessy & Co., Stern, Lauer & Co., Thornton, Mohr & Farish and White, Hattier & Sanford.

WEST VIRGINIA

South Charleston, W. Va.

Bond Offering — Joseph W. Londeree, Mayor, will receive sealed bids until 7:30 p.m. (EST) on March 5 for the purchase of $1,300,000 public improvement bonds. Dated April 1, 1959. Due on April 1 from 1960 to 1984 inclusive. Principal and interest (A-O) payable at the State Treasurer's office, or at the Hanover Bank, New York City. Legality approved by Caldwell, Marshall, Trimble & Marshall, of New York City.

WISCONSIN

Dodge County (P. O. Juneau), Wisconsin

Bond Offering — Edward C. Brunner, County Clerk, will receive sealed bids until 1:30 p.m. (CST) on Feb. 24 for the purchase of $300,000 jail bonds. Dated April 1, 1959. Due on April 1 from 1960 to 1964 inclusive. Principal and interest (A-O) payable at the County Treasurer's office. Legality approved by Chapman & Cutler, of Chicago.

Hudson (City) and Hudson, Troy, St. Joseph and Somerset (Towns) Joint School District No. 1 (P. O. Hudson), Wis.

Bond Sale — The $275,000 general obligation school building bonds offered Feb. 10—v. 189, p. 652—were awarded to a group composed of Piper, Jaffray & Hopwood; Allison-Williams Co., and J. M. Dain & Co.

Monona (Village) and Blooming Grove (Town) Joint Sch. District No. 3 (P. O. 1201 Tompkins Road, Madison), Wis.

Bond Offering — Ray Wilson, District Clerk, will receive auction bids at 2 p.m. (CST) on Feb. 17 for the purchase of $337,000 school construction bonds. Dated March 1, 1959. Due on March 1 from 1961 to 1979 inclusive. Principal and interest (M-S) payable at the Monona Grove State Bank, in Madison. Legality approved by Quarles, Herriott & Clemons, of Milwaukee.

CANADA

NOVA SCOTIA

Nova Scotia (Province of)

Debenture Sale — An issue of $12,000,000 2½% and 5% debentures was sold to a syndicate headed by Wood, Gundy & Co.

Others in the syndicate are: Royal Securities Corp., Ltd.; Dawson, Hannaford, Ltd.; Dominion Securities Corp., Ltd.; Greenshields & Co., Inc.; A. E. Ames & Co., Ltd.; L. G. Beaubien & Co., Ltd.; Eastern Securities Co., Ltd.; Mead & Co., Ltd.; Cornell, MacGillivary, Ltd.; Stanbury & Co., Ltd.; Bartlett, Cayley & Co., Ltd.; McLeod, Young, Weir & Co., Ltd.;

Nesbitt, Thomson & Co., Ltd.; Anderson & Co., Ltd.; Mills, Spence & Co., Ltd.; Burns Bros. and Denton, Ltd.; Cochran, Murray & Co., Ltd.; James Richardson & Sons; Equitable Securities Canada, Ltd.; Harris & Partners, Ltd.; Midland Securities Corp., Ltd.; F. J. Brennan & Co., N. S., Ltd., and W. C. Pitfield & Co.

QUEBEC

St. Jerome City, Quebec

Bond Sale—An issue of $564,000 improvement bonds was sold to A.E. Ames & Co., Ltd., and Wood, Gundy & Co., Ltd., as 5s, at a price of 95.28, a basis of about 5.61%. Dated Jan. 2, 1959. Due on Jan. 2 from 1960 to 1979 inclusive.

SASKATCHEWAN

Saskatchewan (Province of)

Debenture Sale — An issue of $8,000,000 5% Sinking Fund debentures was sold to a group composed of the Dominion Securities Corp., Ltd., Wood, Gundy & Co., Ltd., A. E. Ames & Co., Ltd., and Houston, Willoughby & Co., Ltd. Dated March 1, 1959. Due on March 1, 1979. Principal and interest (M-S) payable in lawful money of Canada in Toronto, Montreal, St. John, Winnipeg, Regina, Edmonton or Vancouver, at the option of the holder. Legality approved by Daly, Harvey, & Cooper, of Toronto.

DIVIDEND NOTICE

QUALITY

Brown Company

DIVERSIFIED FOREST PRODUCTS

Nibroc Towels and Wipers, Bermico Pipe, Engineered Pulps and Papers, Veneer, Plywood, Lumber, Onco Innersoles for Shoes, Chemicals.

A 2% stock dividend has been declared payable March 1, 1959 to Common Stockholders of record at the close of business February 6, 1959.

S. W. SKOWBO
Senior Vice President and Treasurer
Berlin, N. H. Feb. 9, 1959

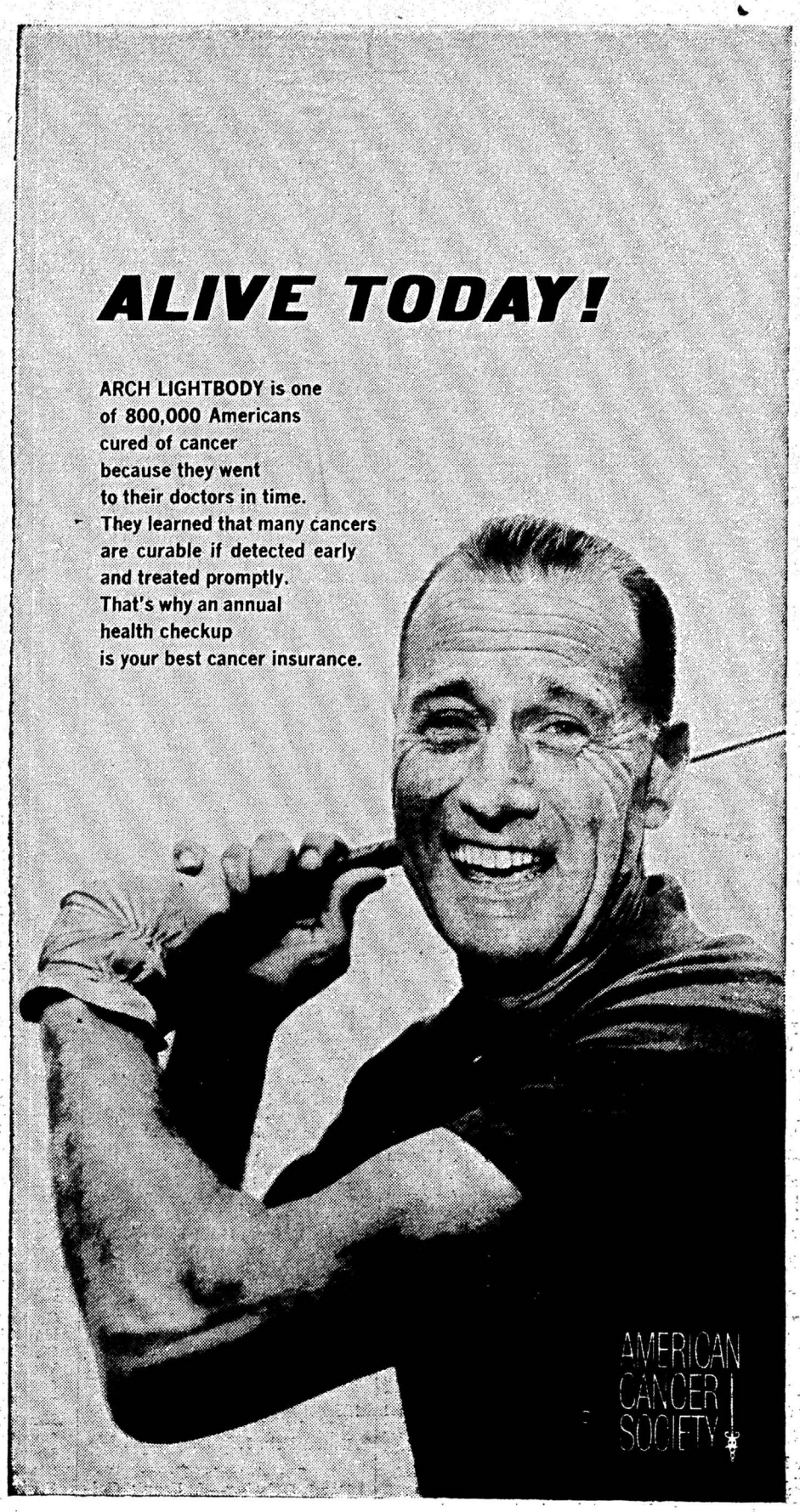

Digitized for FRASER
http://fraser.stlouisfed.org/