UNIV. OF MICHIGAN
JAN 5 1959
BUSINESS ADMINISTRATION LIBRARY

MONDAY ISSUE

The COMMERCIAL and FINANCIAL CHRONICLE

Reg. U. S. Pat. Office

Volume 189 Number 5809 New York 7, N. Y., Monday, January 5, 1959 Price $1.25 a Copy

General Corporation and Investment News

RAILROAD - PUBLIC UTILITY - INDUSTRIAL - INSURANCE - MISCELLANEOUS

Academy Uranium & Oil Corp., Salt Lake City, Utah —Stock Offering Temporarily Suspended by SEC—

The Securities and Exchange Commission, it was announced on Dec. 29, has issued orders temporarily suspending Regulation A exemptions from registration under the Securities Act of 1933 with respect to public stock offerings by (1) Academy Uranium & Oil Corp., which filed a letter of notification June 10, 1955, in which it proposed the public offering of 15,000,000 common shares at 1c per share; (2) Dinosaur Uranium Corp., Salt Lake City, Utah, in its notification, filed Aug. 15, 1955, proposed the public offering of 16,500,000 common shares at 1c per share; and (3) Inter-River Corp., Las Vegas, Nev., which proposed a public offering of 269,345 common shares at $1 per share in a notification filed July 1, 1957.

Regulation A provides a conditional exemption from Securities Act registration for public offerings of securities not exceeding $300,000 in amount. The Commission's suspension orders with respect to offerings by Academy, Dinosaur and Inter-River provide an opportunity for hearing, upon request, on the question whether the suspensions should be vacated or made permanent.

In the orders with respect to Academy and Dinosaur, the Commission asserts that Western States Investment Co., Inc., the corporate successor to the partnership named as underwriter for the offerings, together with its officers and directors, was enjoined on Jan. 4, 1957, by the U. S. District Court for the District of Utah from engaging in or continuing a conduct or practice in connection with the purchase or sale of securities; that the notification and offering circular of each company fail to disclose said injunction and the fact that the said underwriter is no longer in the securities business; and that the continued use of each company's offering circular in the offering and sale of its shares would operate as a fraud and deceit upon purchasers. The order with respect to Academy also states that that company has failed to file the required reports of stock sales and the use to which the proceeds were applied.

In the case of Inter-River, the Commission's order asserts that the company's President, promoter and controlling shareholder was convicted in the Superior Court for Tulare County, California, for violations of the Corporate Securities Law of California.—V. 182, p. 2677.

ACF Industries, Inc.—Large Tank Cars Join Fleet—

Two prototype "King-Size" tank cars—whose 16,000 and 20,000 gallons capacity nearly doubles that of conventional cars—were placed in service on Dec. 30 by the company's Shippers' Car Line Division for transporting chemical, food and petroleum products.

H. V. Bootes, Shippers' President, said the cars would be employed immediately on a trip basis to enable a variety of industrial users to evaluate them in actual service.

The giant cars (an 18,000-gallon version also will be available) from the nucleus of a fleet of King-Size cars, Mr. Bootes said, adding that they are now the largest built for the transport of chemical and food as well as petroleum products.—V. 188, p. 2737.

Aero Mayflower Transit Co., Inc.—Sales Up 6%—

A hint of better things to come in 1959 is indicated in the disclosure by one of the nation's leading long-distance moving organizations of a sudden sharp increase in orders for the transfer of corporation personnel.

John Sloan Smith, President, on Dec. 23 said thas this company's New York office and its San Francisco agent had reported order increases of close to 40% for the first two weeks of December as compared to a corresponding period in 1957.

"These orders were from major commercial accounts," said Mr. Smith, "which would indicate that they, and others, are making plans for large-scale expansions after the first of the year."

Mr. Smith said Mayflower will close the year with sales up about 6% over 1957, making it the best year in the company's 31-year history. Previous high was 1957 when company sales reached $40,036,872.—V. 188, p. 541.

Aetna Finance Co., St. Louis, Mo.—Places Notes Privately—This company has placed $2,000,000 of subordinated notes due 1973 with the Mutual Life Insurance Co. of New York, it has been announced. The proceeds will be added to working capital.

Aetna Finance Company is engaged in the small loan and sales finance business. The company operates 103 offices in 21 States.—V. 184, p. 213.

CANADA—

Stability and Growth

A strong currency, a stable government, a boundless frontier, make Canada an obvious choice for the far-sighted investor.

The advisory facilities of our Research & Portfolio Department are freely available to institutional and private investors who hold investments in this country.

Ross, Knowles & Co. Ltd.

Members: The Toronto Stock Exchange
The Investment Dealers' Association of Canada

25 ADELAIDE ST. WEST—TORONTO, CANADA

In This Issue

Stock and Bond Quotations

	Page
New York Stock Exchange (Stocks)	13
New York Stock Exchange (Bonds)	25
American Stock Exchange	29
Boston Stock Exchange	34
Cincinnati Stock Exchange	34
Detroit Stock Exchange	34
Midwest Stock Exchange	34
Pacific Coast Stock Exchange	36
Philadelphia-Baltimore Stock Exchange	37
Pittsburgh Stock Exchange	37
Montreal Stock Exchange	38
Canadian Stock Exchange	38
Toronto Stock Exchange	39
Toronto Stock Exchange—Curb Section	42
Over-the-Counter Markets	43
Dow-Jones Stock and Bond Averages	33
National Quotation Industrial Stock Averages	33
SEC Index of Stock Prices	33
Transactions New York Stock Exchange	33
Transactions American Stock Exchange	33

Miscellaneous Features

General Corporation & Investment News	Cover
State and City Bond Offerings	52
Dividends Declared and Payable	11
Foreign Exchange Rates	46
Condition Statement of Member Banks of Federal Reserve System	46
Combined Condition Statement of Federal Reserve Banks	46
Redemption Calls and Sinking Fund Notices	46
Auction Sales	46
The Course of Bank Clearings	45

Aetna-Standard Engineering Co.—Proposed Sale—

See Blaw-Knox Co. below.—V. 188, p. 945.

Airline Foods Corp.—Partial Redemption—

See R. C. Williams & Co., Inc. below.—V. 188, p. 1921.

Alaska Airlines, Inc.—Sets New Record—

In November this corporation set another new record by carrying 905 passengers on its main run, almost twice as many as in November of last year, when Alaska carried 455, Charles F. Willis, Jr., President, announced on Dec. 18. He added that the 905 passengers transported by Alaska Airlines in the month of November equalled 55% of the total of 1,632 Seattle-Fairbanks passengers carried in November 1958, by both lines serving this route, which is to say that it attained a 55% participation in the total available Seattle-Fairbanks traffic. In November 1957 the portion of the total available traffic was 23%.—V. 188, p. 1609.

Alaska Juneau Gold Mining Co.—Registers With SEC

This company filed a registration statement with the SEC on Dec. 29, 1958, seeking registration of 640,660 outstanding shares of its common stock. These shares, representing 29% of the 2,173,393 shares outstanding, are to be offered for public sale by the holders thereof. 300,000 shares are to be offered currently and the remaining 340,660 shares may be offered in the future for the account of the selling stockholders. The public offering price and underwriting terms are to be supplied by amendment.

Alaska Juneau for many years was engaged in the business of mining gold at Juneau, Alaska; and it also conducted mining operations in the western part of the United States. It is presently engaged in the following major industrial fields: manufacture of heavy duty brake drums and tandems for trucks and trailers, structural steel fabrications, manufacture of aircraft component parts, development and sale of industrial real property and the production of electric power.

According to the prospectus, Alaska Juneau acquired the controlling stock interest in Fletcher Aviation Corp. on Oct. 3, 1958. This acquisition was accomplished on the basis of a stock exchange for four shares of Alaska Juneau for three shares of Fletcher stock. The Fletcher Family and Executive Group, the "selling stockholders," delivered to Alaska Juneau 480,495 shares of Fletcher representing 94% of the issued and outstanding shares of that corporation; and in exchange therefor Alaska Juneau will issue a total of 640,660 shares of its stock to the selling stockholders.

The selling stockholders engaged the brokerage firm of Lester Ryons & Co. to represent them in the exchange of stock, and will receive 5% of the total shares to be issued for the account of the selling stockholders. Wendell S. Fletcher and Maurice C. Fletcher are listed as the owners of 221,057 and 145,067 shares respectively, of Fletcher stock, for which they will receive a total of 280,006 and 183,751 shares, respectively, of Alaska Juneau stock.—V. 188, p. 841.

Allied Gas Co.—Earnings Up—

12 Months Ended June 30—	1958	1957
Operating revenues	$1,391,394	$1,252,838
Operating revenue deductions and taxes	1,174,624	1,052,918
Utility operating income	$216,770	$199,920
Other income (net)	12,025	928
Gross income	$228,795	$200,848
Income deductions	42,376	42,912
Net income	$186,419	$157,936
Common shares outstanding	118,140	78,760
Earnings per common share	$1.58	$1.34

—V. 186, p. 2257.

Allied Stores Corp.—Secondary Offering—A secondary offering of 35,000 shares of common stock (no par) was made on Dec. 30 by Glore, Forgan & Co. and The First Boston Corp. at $53 per share, with a dealer's concession of 90 cents per share. The offering was completed.—V. 187, p. 2789.

All-State Properties Inc.—Registers With SEC—

This company filed a registration statement with the SEC on Dec. 29, 1958, covering 685,734 shares of its $1 par capital stock. The company proposes to offer these shares for subscription at $2 per share by holders of its outstanding capital stock, at the rate of 1½ new shares for each share held of record on the effective date of the registration statement. The offering is not underwritten, but the company may pay commissions of 15c per share to dealers who render assistance in connection with the sale of the shares.

Organized in 1955, the company intends to purchase and hold land either for sale or for the construction of single-family and multi-family houses, apartment houses, or business and industrial buildings. It may also purchase and sell improved properties and hold title to rental properties, or act as a general contractor and real estate and mortgage broker. It will carry out its business primarily through subsidiaries. Late in 1956 it began to purchase, through subsidiaries, vacant land for sale or development; and commencing early in 1958 it built and sold a number of single-family houses.

Net proceeds of the proposed stock sale will be used for additional working capital, considered necessary "for optimum development of present properties and for new acquisitions."—V. 185, p. 2661.

Allis-Chalmers Manufacturing Co. — Expects Higher Profit for 1958—

The company announces that its sales for 1958 will probably be a little below those of 1957 although the profit margin should be better.

In the last six months of the year the company's sales improved, however, they did not quite reach the level to overcome the slow start earlier in the year.

Almost all of its lines except farm equipment and power generating equipment were affected by the economic downturn earlier in the year. Shipments of heavy electrical equipment held fairly steady and farm machinery sales were well ahead of a year ago.—V. 188, p. 1813.

American Distilling Co.—Reports Record Sales—

Russell R. Brown, President, on Dec. 29 announced that for the fiscal year ended Sept. 30, 1958, this company reports record sales before excise taxes of $81,107,310, an increase of $4,899,959 over 1957 sales of $76,207,351.

Net earnings in fiscal 1958 were $1,649,229, equal to $3.80 per share as compared with 1957 net of $1,494,702, or $3.44 per share.

The company's sales in October and November, the first two months of the 1959 fiscal year, approximated the best two-month record in the company's history, the announcement said.—V. 188, p. 1713.

American Export Lines, Inc.—Earnings Lower—

Nine Months Ended Sept. 30—	1958	1957
Voyage revenues	$50,412,000	$63,093,000
Voyage expenses	50,850,000	61,276,000
Operating-differential subsidy	14,242,000	14,443,000
Voyage results	$13,804,000	$16,260,000
Net income before income taxes	8,629,000	10,890,000
Provision for income taxes	3,978,000	5,310,000
Net inc. before special credit and recapture	$4,651,000	$5,580,000
Special credit for deferment of Federal income taxes due to full deposit of 1957 earnings into statutory reserve funds	------	5,310,000
Interim provision for recapture	------	*Dr*3,667,000
Net income	$4,651,000	$7,223,000
Earnings per share	$3.87	$6.02

—V. 188, p. 1713.

American Founders Life Insurance Co., Denver, Colo. —Registers With Securities and Exchange Commission—

The company filed a registration statement with the SEC on Dec. 29, 1958 covering 188,689 shares of common stock, issuable upon payment of balances due on prior subscription agreements.

American Ice Co.—Buys Cold Storage Holdings—

The company on Dec. 29 purchased from the New York Central RR. all of its holdings totaling 42,000 shares of United States Cold

Digitized for FRASER
http://fraser.stlouisfed.org/

Storage Corp. or approximately 34% of its outstanding issue.

United States Cold Storage Corp. and subsidiaries, has a gross income of approximately $25,000,000 per annum and has operated profitably for many years. Its ten year record, for the period 1948 through 1957, indicates that the company's average earnings, before taxes, were $824,000 per annum after deducting over $250,000 per annum for depreciation. The company has an unbroken dividend record since 1942. Its business operations are conducted in the midwest with headquarters in Chicago, Ill.

The 60-year old American Ice Co. is engaged in the sale and distribution of fuel oil and coal and in the manufacture and sale of ice on the Eastern Seaboard. Its acquisition of working control of United States Cold Storage Corp., will open new avenues for expansion into the midwest area and diversify its operations. Subsidiaries of United States Cold Storage are engage din the sale and manufacture of ice as well as the freezing and sale of poultry, egg products, etc. Its larger refrigerated warehouses are located in Chicago, Detroit, Omaha, Kansas City and Ft. Worth.

The combination of these two companies will also open avenues for expansion by United States Cold Storage Corp. into the larger cities of the Eastern Seabord. The existing facilities of each company may be made use of by the other. The combined gross income of both companies will exceed $45,000,000.—V. 187, p. 1429.

American Investors Corp.—Merger Approved—

The stockholders of Florida Sun Life Insurance Co. on Dec. 31 voted overwhelmingly to merge their company into American Investors Corp. of Nashville, Tenn.

James C. Dean, President of Florida Sun Life, said that more than 66% of the shareholders voted and the vote favoring their acquisition by the Nashville financial concern was unanimous.

Harry A. McDonald, of Washington, D. C., Chief Executive Officer and Vice-Chairman of the Board of American Investors said the company has received notification of the shareholders' action in Fort Lauderdale and that exchange of the American Investors shares for those outstanding of Florida Sun Life will be made shortly. The transaction was approved on a basis of two shares of American Investors Corp. common stock for three shares of Florida Sun Life Insurance Co. stock.

This was the first stockholder action in a series of transactions that was announced about two weeks ago by America Investors Corp. The boards of directors of all concerned have approved each action and a merger of American Savings Insurance Co. of Miami, Fla., and American Investors Life Insurance Co. of Houston, with American Investors Corp. are both awaiting stockholder approval. The other Florida company's shareholders are scheduled to vote shortly, but date has not yet been set; in Miami and the Houston company's shareholders are scheduled to vote in that city on Jan. 5.

The addition of Florida Sun Life Insurance Co. into American Investors increases the size of American Investors corporate family to six. In addition to the new Fort Lauderdale subsidiary, other holdings of the Nashville financial company are American Investment Life Insurance Co., Nashville, Tenn., American Investment Life Insurance Co. of Maryland, Baltimore, Md.; Southeastern Fund, Financial Life & Casualty Co., Investors Fire Insurance Co. and the GWG Corp., all of Columbia, S. C.

With the merger of Florida Sun Life, the number of shareholders of American Investors is increased to about 11,800 and its shares outstanding to 4,032,151. The Florida firm has more than $500,000 in assets and thus increases the American Investors total currently to slightly above $8,500,000.

Further Florida Sun Life has approximately $7,000,000 of life insurance in force and combined with that already written by American Investors other insurance corporations, it gives the firm a total of about $31,000,000 worth of life insurance for its first nine months of operation.—V. 188, p. 2737.

American Molasses Co.—Notes Sold Privately—This company has placed privately $4,000,000 of 5¼% notes due Nov. 30, 1978, with the New York Life Insurance Co. and three other insurance companies, it was announced on Dec. 29 by Frank C. Staples, President. Lehman Brothers negotiated the placement of the notes, of which $2,000,000 were issued on Dec. 11. The lenders have agreed to purchase the remaining $2,000,000 between June 30, 1959, and June 30, 1960.

American Molasses Co., with sales for the year ended June 30, 1958 of $56,000,000 and net income after taxes of $1,000,000, is one of the leading refiners of sugar and sugar products for both the consumer and industrial fields.

The proceeds of the loan will be added to the general funds of the company.—V. 173, p. 657.

American Motors Corp.—Rambler Sales Increasing—

Fleet sales of Ramblers so far in the 1959 model year are running four times higher than those for the comparable period of a year ago, it was announced on Dec. 24 by W. B. Ramsey, Director of Government and Fleet Sales of American Motors.

Last year set a new fleet record with sales up 147.7% over the preceding year, he added.

Orders for 1959 Ramblers from city, county and state governments already exceed the total sold during the 1958 model year, and other sizable orders from such government bodies are pending, Mr. Ramsey said.

At present, the largest fleet customers are large car rental and leasing companies, with national sales and service concerns in second place. Other large Rambler fleet users are public utilities, taxicab companies and government agencies.

"Rambler Six and Rambler American models continue to be the best selling models," he said, "because of their noted fuel economy, low maintenance cost, low purchase price and high resale value."

Rambler Six models accounted for 64.0% of fleet sales in the 1958 model year, while Rambler Americans garnered 24.2% of the sales. —V. 188, p. 2453.

American Steel Foundries—Sales & Earnings Off—

Charles C. Jarchow, President, on Dec. 16 reported that the company had net income of $4,524,393, or $3.50 per share, on sales of $94,543,123 in the fiscal year ended Sept. 30, 1958. "This compares," he said, "with net income of $8,007,946, or $6.20 per share, on sales of $122,614,592 in fiscal 1957." A cash dividend of 60 cents per share was paid in each quarter of the fiscal year, making a total of $2.40.

Plant additions of $11,325,000 in 1958 were the highest in the company's history. The major expenditures were for two new steel wheel plants and facilities for the production of precision roller chains and sprockets. The new steel wheel plant at Muncie, Kansas, began operating late in the 1958 fiscal year. The other plant, at Transcona, Canada (in the Winnipeg area), will begin operating in the second quarter of the 1959 fiscal year. "On the basis of present plans, plant additions in 1959 will amount to about $7,000,000. About 10% of these expenditures in 1959 will be for additional research and development facilities."

It is estimated that depreciation, based on replacement costs of plants and equipment, would have been $5,200,000, which exceeds the amount of depreciation and amortization actually deducted in the accounts by more than $1,300,000. Since the company is not permitted to deduct the $1,300,000 for federal income tax purposes, the tax which is applicable thereto is, in effect, a capital levy," Mr. Jarchow said. Plant expenditures in 1959 will be approximately $2,400,000 in excess of anticipated depreciation and amortization charges.

The backlog of unfilled orders amounted to $21,000,000 at Sept. 30, 1958. There are strong indications that the rate of incoming orders will increase in the first half of the 1959 fiscal year. Mr. Jarchow stated that these may not be obtained in time to be reflected in shipments in the first quarter of fiscal 1959 and that earnings for the quarter may not show an improvement over the last quarter of 1958. "However, volume of shipments and earnings is expected to improve from quarter to quarter in 1959 rather than decline as was the case in 1958," Mr. Jarchow said.—V. 188, p. 645.

American Telephone & Telegraph Co. — Brings Out New Instrument—A Streamlined Pushbutton Telephone

The Bell System is bringing out a streamlined pushbuttom telephone for people in business who make or take a lot of calls. In looks and features, it is unlike any previous telephone.

The new instrument, the "Call Director," is a low, compact button-studded unit with hand receiver cradled at its side. It has special features that should make life easier for busy executives and for secretaries or clerks who answer calls for a number of people.

At the touch of a button, it can provide inter-office communication, arrange conference calls, and "add on" other extensions to incoming calls.

The Call Director was tested in a six-month trial among business customers in New York City. Bell companies will introdue it in January in two models. One provides up to 18 push buttons. A larger model has up to 30 push buttons.—V. 188, pp. 2638 and 2738.

AMI, Inc.—To Vote on Merger—

See Automatic Canteen Co. of America below.—V. 186, p. 2257.

Amphenol-Borg Electronics Corp.—Consolidation—

See Amphenol Electronics Corp. below.—V. 188, p. 1921.

Amphenol Electronics Corp.—Merger Approved—

The stockholders of this corporation and of The George W. Borg Corp., on Dec. 30 approved consolidation of the companies into Amphenol-Borg Electronics Corporation, thus joining two major midwestern producers of electronic components. Amphenol is headqtartered in Chicago, Ill., and Borg in Delavan, Wis. General offices of the new company will be in Chicago. The consolidation became effective at the close of business Dec. 31.

Arthur J. Schmitt, President of Amphenol, will be Chairman of the Board and President; George W. Borg, Chairman of the Wisconsin firm, will be Chairman of the Executive Committee.

"At present, approximately 50% of Amphenol's business is either directly or indirectly for government end use," Mr. Schmitt said. "On a combined basis for 1957, government business would have been approximately 35% and total sales on a pro forma basis would have been approximately $50,000,000, compared with Amphenol's present annual volume of about $30,000,000.

"The new company will be in strong financial position," Mr. Schmitt said, "with a working capital ratio at Sept. 30, 1958, of 4.58-to-1. Total assets will exceed $37,000,000."

On a pro forma basis, book value of stock in Amphenol-Borg will be $26.60 a share, he said. There will be 1,162,810 shares of stock outstanding. They will be listed on the New York Stock Exchange.

It is expected that an initial cash dividend of 35c a share will be paid in March, Mr. Schmitt said, and the new company's dividend schedule will set March, June, September and December as payment dates.

Borg owners are receiving 1½ shares of new stock for each of their shares; Amphenol owners are receiving the new stock on a share-for-share basis. Hornblower & Weeks negotiated the merger agreement. —V. 188, p. 1921.

Ann Arbor RR.—November Earnings Higher—

Period. End. Nov. 30—	1958—Month—1957		1958—11 Mos.—1957	
Railway oper. revenues	$701,776	$783,434	$8,031,545	$8,776,292
Railway oper. expenses	616,910	691,738	7,048,852	7,512,395
Net railway oper. income after Fed. income taxes	41,459	25,615	323,839	424,943
Net income	13,739	10,222	156,838	275,645

—V. 188, p. 2638.

Arcoa, Inc.—Registers With SEC—

This company, which is located at 4707 S. E. Hawthorne Boulevard, Portland, Ore. filed a registration statement with the SEC on Dec. 29, 1958 covering $5,000,000 of U-Haul Fleet Owner Contracts. The contracts provide for the operation of fleets of automobile-type rental trailers in the U-Haul Trailer Rental System. The trailers are marketed under the name "U-Haul" and are leased to the public for local use and for one-way trips throughout the United States. The Fleet Owner receives 35% of the gross rental income from his trailers and pays certain trailer operation expenses. Prior to the recovery of the initial cost of his trailers, payments to a Fleet Owner reflect a return of capital. The excess of income over expenses is computed and paid to the Fleet Owner each month by Arcoa, Inc.

The contracts are offered to any person, group of persons or corporation having the legal ownership of a fleet of rental trailers each accompanied by a clamp-on bumper hitch. The contracts are being issued to increase the number of trailers available for rent in the System.—V. 187, p. 42.

Arkansas Louisiana Gas Co.—Earnings Increased—

Consolidated net income for the nine months ended Sept. 30, 1958, amounted to $1.85 per share of which 83 cents was derived from utility operations and $1.02 from non-utility operations. This compares with 66 cents from utility operations and 68 cents from non-utility operations, total $1.34 per share, for the same period in the previous year. These amounts are based on the 4,604,945 shares of common stock presently issued and outstanding.

Net income, consolidated, for the 12 months ended September, 1958, amounted to $2.36 per share, compared to $1.78 per share for the prior 12 months. Utility operations accounted for $1.00 and non-utility operations $1.36 per share on the current 12 months earnings.

Total net income reported at the end of September, 1957, for nine months and 12 months has been adjusted upward in the amount of 11 cents per share based on shares now outstanding, due to subsequent revision of the then estimated expenses related to non-productive well drilling, intangible well drilling costs, income taxes and other expenses.

The production and exploration division of the company has drilled or participated in the drilling of 49 wells during the first nine months of this year. Completions, on a net interest basis, have been 32.1 oil wells, 4.4 gas wells, and 4.2 dry holes. At the end of September 1958, seven wells were being drilled, four in Arkansas and three in Louisiana. The 36.5 net interest wells successfully completed compares with 22.8 net interest wells completed in the same period last year.

Construction of the 1,400,000 barrel capacity plant of Arkansas Cement Corp. near Foreman, Ark., begun in October 1957, is nearing completion.

The eight natural gas processing plants of Arkansas Louisiana Chemical Corp. produced and sold in excess of 111 million gallons of petroleum products during the first nine months of this year. This represents a small increase over the same period last year.

A contract has been awarded for additional processing facilities to recover ethane and additional butane-propane at the Columbia plant near Magnolia, Ark. It is contemplated that these facilities will be in operation by the second quarter of 1959.

The company has entered into a long-term lease with the U. S. Government for chlorine and caustic soda manufacturing facilities near Pine Bluffs, Ark. First production of chlorine and 50-73% caustic soda began in the latter part of October 1958 for marketing to industrial users of these products in the "Central South."

Pitts & Bryant Co., Inc., another subsidiary, acquired in January 1958, is engaged in contract construction of natural gas transmission lines and distribution systems. During the first nine months of 1958 projects consisting of 119 miles of lines were completed to serve ten communities. Construction is in progress in three additional municipalities.

Arkansas Louisiana Finance Corp., a wholly owned subsidiary, was

ESTIMATED CORPORATE FINANCING IN NEXT FOUR WEEKS

Capital issue figures issued by the Corporate Financing Department of the *Commercial and Financial Chronicle*, based on information obtained from SEC and private sources, indicated that the market will be asked to absorb private security offerings amounting to about $535 million in the forthcoming four-week period commencing Jan. 5. The preceding four-week period (Dec. 29-Jan. 23) estimate amounted to about $450 million. This seems to indicate that the new year is slowly gathering capital financing strength.

The securities scheduled to reach the market in each of the four weeks may acquire the amounts shown in the table below:

Private Capital Demand

	Bonds	*Stocks*	*Total*
Jan. 5- 9	$140,000,000	$37,899,250	$177,899,250
Jan. 12-16	124,479,500	46,154,000	170,633,500
Jan. 19-23	45,000,000	69,502,000	114,502,000
Jan. 26-30	71,778,000	--------	71,778,000
Total	$381,257,500	$153,555,250	$534,812,750

Among the larger offerings during the Jan. 5-30 period are: Household Finance Corp. $30 million in debentures on Jan. 7; C.I.T. $75 million in debentures on Jan. 8; Province of Ontario, Canada, $75 million in debentures on Jan. 14; Southern Natural Gas $35 million in bonds on Jan. 20; and Consolidated Edison Co. of New York $59,778,000 in debentures on Jan. 27. Preferred stocks in the amounts of $10 million each will be issued by the General Telephone Co. of California on Jan. 7 and by the Gulf States Utilities on Jan. 13, and in the amount of $12 million by General Telephone Co. of Florida on Jan. 14. The Government Employees Variable Annuity Life Insurance Co. will sell $7.5 million in common on Jan. 20, and on the same day Rohr Aircraft Corp. hopes to raise over $6 million in common.

A detailed description of the private demand for capital may be obtained from the "Securities Now In Registration Section" of the Jan. 1st Thursday issue of the *Chronicle*.

January 1, 1959

Digitized for FRASER
http://fraser.stlouisfed.org/

anized in August 1958 for the purpose of financing gas appliances the service area and the general promotion of the use of gas fired ipment.

n August, 1958, Arkansas Louisiana Gas Co. borrowed $3,500,000 ier a credit agreement entered into last year with three banks. additional $2,000,000 was borrowed from a bank in September. This rt-term financing was used to reimburse the treasury for previous enditures for construction and acquisition of property and extension improvement of facilities.

The common stock of this company was admitted to trading on the lwest Stock Exchange at the opening of business on Dec. 29. . 188, p. 2250.

Armstrong Cork Co.—To Expand Plant Capacity—

nother major expansion project, second in less than a year, has n announced for the company's Dunkirk, Ind., glass plant by Joseph Feagley, Vice-President and General Manager of the company's ss and Closure Division.

'onstruction will begin immediately on this project which will enable astrong to ultimately increase production capacity by approxiately 50%. When completed it will provide an increase in employnt of up to 250 persons. The plant now employs 750 persons.

ncluded in the new expansion project are a large glass melting nace, forming machines, lehrs, carton and packing equipment, reased mold making equipment, and building facilities to house se additions, a 140,000-square-foot warehouse, new railroad sidings l expanded truck loading docks, new batch handling facilities and led power services such as steam, gas and electricity.

This project follows by less than a year another major expansion Dunkirk that includes new modern packing, inspection and carton embly facilities and a two-story building to house them. Underund cullet facilities also were installed beneath the end of the lehrs faster and more efficient movement to th storage areas. All of this k has either been completed or is nearing completion.

Other plants operated by Armstrong's Glass and Closure Division are ated at Millville and Keyport, N. J.; Lancaster, Pa.; and Dallas, Tex. V. 188, p. 2738.

Automatic Canteen Co. of America—Proposed Merger

Nathaniel Leverone, Chairman of the Board, announced on Dec. 30 t the directors of this company and AMI, Inc. (Automatic Musical truments), of Grand Rapids, Mich., a top ranking company in the nufacture of music vending machine equipment, have both approved rger of the two companies.

The basis of exchange of shares is 5¼ shares of Automatic Canteen npany for 10 shares of AMI, Inc.

Details of the transaction will be submitted to the stockholders of II in advance of a meeting to be held at an early date.—V. 188, 242.

Bargain City, U. S. A., Inc.—Registers With SEC—

This company, which is located at 2210 Walnut St., Philadelphia, ., filed a registration statement with the SEC on Dec. 29, 1958, vering 5,000,000 shares of class A common stock, to be offered public sale at $3 per share. No underwriting is involved.

The company was organized under Pennsylvania law on Dec. 10, 1958, successor to a Delaware corporation of the same name and a joint nture known as Bargain City, U. S. A. It is engaged, directly or rough subsidiaries, in owning, leasing, developing and operating a ain of discount retail stores. At the present time there are five rgain City, U. S. A. stores; and the management contemplates at by the end of 1959 there will be approximately twelve stores. e company leases or purchases improved or unimproved store sites d then causes the construction of physical facilities necessary for ch store. The stores sell a wide variety of popular priced merandise.

Net proceeds of the financing will be used by the company for pansion purposes. New sites will be purchased or leased and will improved as necessary. The company now has outstanding 216,400 ares of class A common stock. The promoters and the parents of e company are Blauner's and Sun Ray Drug Co., both of Philadelphia, ch of which owns 34.6% of the 216,400 outstanding class A shares. ey also own in equal amounts the 100,000 outstanding shares of ss B stock.

Blaw-Knox Co.—Proposed Acquisition—

This company has offered to buy the assets, exclusive of cash and ceivables, of Aetna-Standard Engineering Co.

The purchase price was not stated, but Ernest E. Swartswelter, etna Chairman, said it would be in cash on a basis which, based on eliminary figures, will provide about $32 per share for Aetna stock liquidation.

Based on the 507,830 Aetna shares outstanding June 30, 1958, and the concern's last fiscal year, this would indicate a total of some 6,250,000 available in liquidation, including the company's own sh and receivables. These two items amounted to $7,359,274 out Aetna's $12,632,662 in total assets at June 20 last, according to e annual report.

Mr. Swartswelter said Aetna's directors voted to recommend that archolders approve the Blaw-Knox proposal at a special meeting rly in February 1959.

W. Cordes Snyder, Jr., Blaw-Knox President, confirmed that his ncern had made the proposal. A company statement said Aetnandard's products would supplement Blaw-Knox lines.—V. 188, p. 1914.

Blossman Hydratane Gas, Inc.—Registers With SEC—

This company, which is located at Covington, La., filed a registration atement with the SEC on Dec. 29, 1958, covering $1,200,000 of 5% bordinated convertible debentures due Dec. 31, 1978, and 120,000 ares of common stock, $1 par. It is proposed to offer these securies for public sale in units, each unit consisting of $500 of debentures nd 50 shares of common stock. The public offering price and underriting terms are to be supplied by amendment. S. D. Fuller & Co. is sted as the principal underwriter. The company will pay $5,000 of the xpenses of the underwriters, and will also issue warrants to the nderwriters, at 1c per warrant, to purchase 30,000 shares of common ock at $4 per share. The company also will pay $15,000 to Orin T. ach of New York for advice and financial services rendered over the ast five years and in securing and arranging of the current offering.

The company and its subsidiaries are engaged primarily in the sale nd distribution of liquefied petroleum gas used as fuel for household and other purposes and in the sale and installation of L-P Gas onsumer storage tanks and equipment, L-P Gas heating equipment nd general household appliances.

Of the net proceeds of this financing, estimated at $987,633, the ompany plans to apply some $500,000 to retire an equal face amount f shore term bank notes evidencing loans in connection with the pancing of consumer credit through te company's subsidiary, United tates Finance & Recovery Service, Inc. The balance of the proceeds ill be added to the cash funds of the company to be available for eneral corporate purposes, including acquisitions of additional L.-P. as properties, of businesses similar to that of the company and its ubsidiaries, and for general expansion and general working capital.

Bogue Electric Manufacturing Co.—Awarded Contracts

This company has been awarded contracts totaling $944,405, covering motor generator sets, control equipment and power supplies for the EW Line equipment for production and delivery in the first half of 959. It is anticipated that this will be repeated for the latter half f 1959.

The company has also been awarded contracts totaling approximately $100,000, covering power supplies as subcontractor for the MEWS program for delivery in the first quarter of 1959. These are ilot plant runs and should reach production status in 1960, the nnouncement said.—V. 183, p. 884.

Borden Co.—Sales Off—Earnings Increased—

Third quarter earnings improved over the corresponding period of 1957, while dollar sales declined. In reporting the results, Harold W. Comfort, President, said he was optimistic about the future and predicted that 1958 earnings would be better than the all-time high of 1957.

Earnings were $6,949,844, up about 6.5% from the year-earlier $6,528,181 figure. Sales during the period were $231,376,016, down 3.9% from the $240,773,974 of the 1957 third quarter.

Mr. Comfort said sales were affected by the company's withdrawal from certain unprofitable or low profit operations and by lower prices for several products—resulting in part from the Government's lower dairy price supports. Increased efficiencies and a marked upswing in the company's chemical business were factors in the improved third quarter profit.

Earnings per share for the quarter were $1.43 on the 4,863,402 shares outstanding on Sept. 30. This compares with $1.34 for the 1957 third quarter after adjustments for a 4% stock dividend on Jan. 3, 1958. Provision for Federal income taxes for the third quarter was $6,653,315, compared with $6,272,660 in the comparable year-ago period.

Sales for the first nine months of 1958 were $630,964,070, down 2% from the comparable $694,826,200 figure for 1957. Nine-month earnings were $18,212,882, up 1.6% from the $17,930,301 figure for 1957. Earnings per share were $3.74 against the adjusted figure of $3.68 for the nine-month period of 1957. Provision for Federal income taxes for the 1958 nine-month period was $17,473,951, compared with $17,212,010 in the same year-ago period.

A new $1,500,000 polyvinyl alcohol plant which will employ a new Borden-developed manufacturing process, is under construction in Leominster, Mass., to supplement present facilities there. A $3,500,000 methanol plant, Brazil's first, in which Borden International, Ltd., is majority stockholder, is just about to start production near Sao Paulo.—V. 188, p. 1042.

(George W.) Borg Corp.—Consolidation Approved—

See Amphenol Electronics Corp. above.—V. 188, p. 2026.

Brooklyn Union Gas Co., New York, N. Y.—Files With Securities and Exchange Commission—

The company on Dec. 29 filed a letter of notificatnon with the SEC covering 6,000 shares of common capital stock (par $10) to be offered to employees under an Employees' Stock Purchase Plan. The price will be determined by the price at which common stock is acquired on the New York Stock Exchange, to aggregate not to exceed $300,000:—V. 188, p. 1922.

Burgess Battery Co.—Sale Approved—

The stockholders on Dec. 19 approved sale of the firm to Servel, Inc. The price totaled $16,892,720 or about $52 a share. Dec. 23 had been set for closing of the sale.

See also Servel, Inc., below.—V. 188, p. 2454.

(J. P.) Burroughs & Son, Inc. (& Subs.)—Reports Loss

Year End. Aug. 31—	1958	1957	1956
Net sales	$2,725,487	$3,660,064	$4,657,425
Loss before Federal income taxes	156,626	219,134	*208,718
Federal income taxes	*Cr*54,633	*Cr*110,685	77,924
Net loss	$101,993	$108,449	*$130,794

*Net profit.—V. 188, p. 2350.

Business Men's Assurance Co., Kansas City, Mo.—Stock Split—

The stockholders have approved a stock split of 2½ for 1 increasing the number of outstanding shares of capital stock from 800,000 to 2,000,000, and reducing the par value to $4 from $10 a share.

In announcing the stock split, J. C. Higdon, President, said that 1½ shares of additional stock for each present share will be issued Jan. 7 to owners of record at the close of business Jan. 5, 1959. He said that scrip certificates will be available for fractional shares. Under a buy-or-sell arrangement, shareholders will have until Feb. 4 to purchase or sell scrip certificates representing additional fractions to round out their holdings, after which time outstanding scrip certificates will be redeemed in cash.

Mr. Higdon said the date of the annual meeting, usually held in January, has been changed to second Tuesday in February. If the annual report is as favorable as is now anticipated, the management plans to recommend at the meeting to be held Feb. 10 that a semi-annual dividend of 15c a share be declared. The proposed new dividend rate after the stock split is equivalent to a 25% increase over the 1958 dividend rate, Mr. Higdon said.

On the 500,000 shares outstanding prior to the split, the annual cash dividend was $480,000. The proposed annual cash dividend will amount to $600,000.

The company today has a capital of $8,000,000 and it is expected that the year-end stiatement will show total capital and surplus funds of not less than $28,000,000. The number of shareholders is in excess of 1,300.—V. 188, p. 2454.

California-Pacific Utilities Co.—Earnings Higher—

A net income of $834,937, equal to $2.35 a share for the common stock, was earned in the period of 12 months ended Oct. 31. This compares with $730,689, or $2.19 a share, reported for the corresponding period ended in 1957.

The 1958 result is computed on the average of 288,115 shares of common stock outstanding, and is after $156,897 for preferred dividends, whereas the 1957 income was applied to the average of 259,908 common shares and was after preferred dividend payments of $160,212.

Revenues from all sources totaled $9,748,047 for the 12 months ended Oct. 31, 1958, of which $8,699,142 was from utility services. In the comparable period ended in 1957, revenues totaled $8,967,454, with $7,880,809 derived from utility services. Sales of tank gas and appliances made up the difference between total revenues and revenues derived from utility services.—V. 188, p. 1392.

Canadian Atlantic Oil Co., Ltd.—Merger Approved—

See Pacific Petroleums, Ltd. below.—V. 180, p. 2694.

Cardinal Instrumentation Corp., Los Angeles, Calif.—Stock Offered—This corporation on Dec. 30 made available to the public through Myron A. Lomasney & Co. of New York City, 240,000 shares of its $1 par value capital stock at a price of $1.25 per share.

BUSINESS—Cardinal Instrumentation and Armour Electronics, Inc., a substantial portion of whose assets will be acquired by Cardinal after completion of this offering, are both engaged in research on and production of electronic devices and systems.

PROCEEDS—Of the net proceeds from this offering, approximately $137,000 will be added to working capital; the remainder used for various purposes.

CAPITALIZATION GIVING EFFECT TO PRESENT FINANCING

	Authorized	Outstanding
Capital stock (par $1)	1,250,000 shs.	*326,400 shs.

*Excludes 55,280 shares to be reserved for issuance on exercise of proposed employee stock options and 10,000 shares to be reserved for issuance upon exercise of warrants to be sold to Myron A. Lomasney & Co.—V. 188, p. 2134.

Carrier Corp.—Plant to Produce Fresh Water—

A pilot plant to convert sea water into fresh water and using a new direct-freeze process will be built by this corporation under a contract with the U. S. Department of Interior Office of Saline Water, it was announced on Dec. 29. Construction will begin immediately.

"The equipment is designed to produce 15,000 gallons of fresh water a day," according to Cloud Wempler, Chairman of the Board. "We expect to complete the entire pilot plant test program within 12 to 18 months with a view to qualifying our process for one of the million-gallon daily production demonstration units authorized by the 85th Congress," Mr. Wampler said.

The pilot plant is expected to be in operation at the Syracuse, N. Y., headquarters of Carrier by next summer. After testing there it will be moved to a seacoast site.—V. 188, p. 442.

Celotex Corp.—Sales Recover—Earnings Off—

The strong sales upsurge that started in the third quarter and continued through the fourth, brought this corporation's volume for fiscal 1958 close to that of a year ago, Henry W. Collins, President, said on Dec. 4.

He said, that on the basis of unaudited figures, net profit for the year ended Oct. 31, will be around $3,000,000, or approximately $2.70 a share on common stock. In the previous fiscal year Celotex reported net profit of $3,883,858, or $4 per share, on sales of $68,629,231.—V. 188, p. 1153.

Central Illinois Public Service Co. — Proposes Bond Offering—

This company on Dec. 31 filed a registration statement with the SEC covering $12,000,000 of first mortgage bonds, series H, due Jan. 1, 1989, to be offered for public sale at competitive bidding. Net proceeds of the sale of the bonds will be used to finance a part of the company's construction expenditures which are estimated at about $28,000,000 for 1959.—V. 188, p. 1267.

Charles Town Racing Association, Inc., Charles Town, V. Va. — Common Stock Offered — The company on Oct. 23 publicly offered 3,530,000 shares of common stock (par 10 cents), represented by voting trust certificates, at 60 cents per share, without underwriting.

PROCEEDS—The net proceeds will be used for the construction of a racing plant and for acquisition of equipment.

BUSINESS—The company was incorporated in West Virginia on July 1, 1955. It intends to apply to the West Virginia Racing Commission for an annual license to conduct horse race meetings at the Charles Town track.

CAPITALIZATION GIVING EFFECT TO PRESENT FINANCING

	Authorized	Outstanding
Common stock (par 10 cents)	7,500,000 shs.	6,847,520 shs.

—V. 188, p. 1923.

Charter Oak Life Insurance Co., Phoenix, Ariz.—Files With Securities and Exchange Commission—

The company on Dec. 15 filed a letter of notification with the SEC covering 46,031 shares of common stock (par $1) to be offered at $2 per share, without underwriting. The proceeds are to be used for surplus account and working capital.

This offering represents the unsold balance of 150,000 shares of common stock which began on Dec. 31, 1955.

Chicago & North Western Ry.—To Sell Equipments—

The company at 400 West Madison St., Chicago 6, Ill., will up to noon (CST) on Jan. 6 receive bids for the purchase from it of $3,300,000 equipment trust certificates to be dated Jan. 15, 1959 and to mature in 15 equal annual instalments. They will be secured by equipment estimated to cost approximately $4,566,030.—V. 188, p. 2740.

Chicago, Rock Island & Pacific RR.—November Earns.

Period End. Nov. 30—	1958—Month	—1957	1958—11 Mos.	—1957
	$	$	$	$
Railway oper. revenue	16,630,132	16,363,926	189,925,450	192,034,434
Railway oper. expenses	13,694,023	13,615,005	148,094,565	150,448,019
Net rev. from railway operations	2,936,109	2,748,921	41,830,885	41,586,415
*Net ry. oper. income	734,849	617,748	11,919,984	13,058,837
Net income	346,192	279,201	7,385,176	8,811,434

*After Federal taxes.—V. 188, p. 2640.

Cincinnati Transit Co.—Result of Operation—

Period End. Nov. 30—	1958—Month	—1957	1958—11 Mos.	—1957
Total revenue	$973,417	$1,014,401	$10,760,603	$11,258,716
Oper. exps. fixed chgs.	965,612	981,060	10,694,622	11,089,117
Return on capital earned	$7,805	$33,341	$65,981	$169,599
Revenue passengers	3,889,602	4,351,336	44,592,180	50,588,312

—V. 188, p. 1923.

Cities Service Co. (& Subs.)—Earnings—

Period End. Sept. 30—	1958—3 Mos.	—1957	1958—9 Mos.	—1957
	$	$	$	$
Gross oper. income	232,747,262	234,892,748	751,456,972	782,448,377
Profit before inc. taxes	4,266,802	8,541,404	24,441,879	62,443,459
Prov. for Fed. and foreign taxes on inc.	*Cr*3,426,954	*Cr*799,307	*Cr*1,319,043	16,787,258
Net income	7,693,756	9,340,711	25,760,922	45,656,201
Special credit resulting from the sale of foreign utility assets	------	------	6,551,428	------
Net inc. & spec. cred.	7,693,756	9,340,711	32,312,350	45,656,201
Earns. per com. share	$0.73	$0.91	$3.07	$4.43

—V. 188, p. 2640.

City Stores Co.—To Redeem Preferred Stock—

The company has called for redemption on Jan. 30, 1959, all of its outstanding 4¼% convertible preferred stock at $101 per share, plus accrued dividends at $1.06¼ per share. The conversion privilege ends Jan. 25, 1958.—V. 188, p. 1923.

Clary Corp.—Sales Continue to Increase—

This corporation anticipates further sales gains in 1959, Hugh L. Clary, President, reported on Dec. 19.

"We look for a better over-all business climate next year which should spur the sale of office machines throughout the country," Mr. Clary said. Traditionally, business machine volume follows the ups and downs of the economy.

The corporation estimates sales of $13,000,000 for 1958, based on the company's sales gain registered in each successive quarter this year. Sales in 1957 totaled $10,897,457.

"With the economy in a healthy state, we expect to reach $15,000,000 in 1959," Mr. Clary said. "This prediction is based on the expanded market being created by the population growth as well as the fact that the company added more than $2,000,000 in sales in 1958 in the teeth of the recession which forced over-all business machines activity down 10% to 20%."

Mr. Clary feels that gains will be enjoyed by each division within the corporation.

"Small improvements in each section—Clary Dynamics and the international, electronics, computer, systems and business machines divisions—can quickly mount to a substantial over-all total," he pointed out.—V. 188, p. 2740.

Cleveland Electric Illuminating Co.—Financing Plans

F. W. Brooks, Vice-President in charge of finance, on Dec. 17 said in part:

"It now appears that the company's construction outlays will exceed $200 million in the five-year period 1959-63. We anticipate that about 60% of cash requirements will be provided by internal sources, with outside financing necessary at least twice. The financing is likely to be only debt."—V. 188, p. 850.

THE COMMERCIAL AND FINANCIAL CHRONICLE (Reg. U. S. Patent Office) William B. Dana Company, Publishers 25 Park Place, New York 7, N. Y., REctor 2-9570. Herbert D. Seibert, Editor and Publisher; William Dana Seibert, President. Published twice a week [every Thursday (general news and advertising issue) with a statistical issue on Monday]. Other offices: 135 S. La Salle Street, Chicago 3, Illinois (Telephone STate 2-0613); Copyright 1958 by William B. Dana Company. Reentered as second class matter February 25, 1942, at the post office at New York, N. Y., under the Act of March 3, 1879. Subscriptions in United States, U. S. Possessions, Territories and Members of Pan-American Union, $65.00 per year; in Dominion of Canada, $68.00 per year. Other Countries, $72.00 per year.

NOTE: On account of the fluctuations in the rate of exchange, remittance for foreign subscriptions and advertisements must be made in New York funds.

gitized for FRASER
tp://fraser.stlouisfed.org/

Coca-Cola Co.—Reports Increased Quarterly Profits—

World gallon sales of this company reached an all-time high level during the first nine months of 1958, William E. Robinson, Chairman, reported on Nov. 17.

Consolidated net profit of the company for the third quarter of 1958, after provisions for reserves, income taxes and all other charges, was $10,978,036, or $2.60 a share, compared with net profit for the third quarter of 1957 of $10,215,086, or $2.41 a share.

Consolidated net profit for the first nine months of 1958, after all charges, was $24,571,057, or $5.81 a share, compared with net profit for the first nine months of 1957 of $24,766,970, or $5.85 a share.

Provision for income taxes for the third quarter of 1958 was $11,229,000, and for the first nine months of 1958 was $29,243,000.

The directors on Nov. 17 declared a dividend of $1 a share plus an additional year-end dividend of $1 a share, both on common stock, payable Dec. 15, 1958 to holders of record Nov. 28, 1958.—V. 187, p. 2115.

Colonial Aircraft Corp.—Stock Sold—The public offering of 383,492 shares of common stock (par 10 cents), which was made on Dec. 19 by Mallory Securities, Inc., at 75 cents per share, was quickly completed. See details in V. 188, p. 2740.

Colonial Ice Co.—Name Changed—

See Colonial Industries, Inc. below.—V. 184, p. 1792.

Colonial Industries, Inc.—Dividends—New Name—

This corporation, the name of which was changed from Colonial Ice Co., effective July 1, 1958, on Dec. 5 declared a dividend of 25 cents per share on the common stock and the regular quarterly dividend of $1.50 per share on the $6 cumulative preferred stock, both payable Jan. 1, 1959 to holders of record Dec. 19, 1958.

Colonial Sand & Stone Co., Inc.—Books Closed—The public offering of 63,467 shares of common stock (par $1) through Glore, Forgan & Co. at $17.50 per share has been completed. Subscription books were closed on Dec. 23. See details in V. 188, p. 2740.

Columbia Gas System, Inc.—Stock Offered—Carl M. Loeb, Rhoades & Co. and Merrill, Lynch, Pierce, Fenner & Smith headed a group which on Dec. 31 publicly offered 673,299 shares of common stock (par $10) at a price of $21.75 per share. This offering was oversubscribed and the books closed.

PROCEEDS—The shares are being sold by the group as selling stockholders and none of the proceeds from the sale of the stock will accrue to the company.

BUSINESS—The Columbia Gas System is primarily engaged in the production, purchase, storage, transmission and distribution of natural gas.—V. 188, p. 2740.

Columbia Gulf Transmission Co.—Plans Construction

An application by this company seeking authority for the construction and operation of natural gas pipeline facilities at an estimated cost of about $820,000, has been accepted for filing, the Federal Power Commission announced on Dec. 10.

The company proposes to construct 11 miles of 12-inch lateral supply line and appurtenant facilities to extend southwesterly, from its existing pipeline to a point in the Block 17 Field, East Cameron Area, Cameron Parish, La. Columbia Gulf proposes to transport, for the account of its affiliate, United Fuel Gas Co., of Charleston, W. Va., natural gas produced in the Block 17 Field by Shell Oil Co., of New York City. The gas would be delivered to United Fuel at Means and Leach, Ky.

Shell has filed an application seeking FPC authority to sell the natural gas to United Fuel.

Columbia Gulf, a newly-organized subsidiary of The Columbia Gas System, was authorized by the Commission on Nov. 5 to acquire and operate the facilities of Gulf Interstate Gas Co.—V. 188, p. 2244.

Columbus & Southern Ohio Electric Co.—Partial Redemption—

The company has called for redemption on Feb. 1, 1959, through operation of the sinking fund, 1,600 shares of its cumulative preferred stock, 6% series, at $100 per share, plus accrued dividends of $1.50 per share. Payment will be made at the City Bank Farmers Trust Co., 2 Wall Street, New York 15, N. Y.—V. 188, p. 2640.

Cominol Industries, Inc., Washington, D. C.—New Name

See Continental Mining & Oil Corp. below.

Conde Nast Publications, Inc.—Buys Bride's Magazine

I. S. V. Patcevitch, President and Chairman of The Board, today (Jan. 5) announced that Conde Nast has concluded negotiations for the purchase of Brides House, Inc., publishers of Bride's Magazine and collateral bridal publications, 60 East 42nd St., New York City. Bride's is the leading publication in its field in both circulation and advertising.

The price was not disclosed. Final closing is expected to take place the middle of January.

The principal selling stockholder, Wells Drorbaugh, Sr., will continue as Chief Executive Officer of Brides House, Inc. The operation of Bride's Magazine will be carried on at 60 East 42nd Street on the same basis as before, and it will continue to be printed by the Conde Nast Press, Greenwich, Conn., as it has for the past nine years.

Bride's Magazine, a quarterly, the first bridal publication in this country, was founded in 1934 by Mr. Drorbaugh. Its circulation has steadily increased year by year. In 1959 its total sale to prospective brides will exceed 660,000, out of a total projected number of marriages of 1,500,000. Its total volume of advertising in 1958 was the largest in its history, exceeding $1,500,000. Its Spring 1959 edition, on sale Jan. 15, 1959, will be its largest issue ever published.—V. 187, p. 1540.

Consolidated Edison Co. of New York, Inc.—Registers Convertible Debs. to Be Offered Common Shareholders

This company on Dec. 23 filed with the Securities and Exchange Commission a registration statement covering an issue of a maximum of $59,778,600 of convertible debentures due 1973 which the company proposes to offer to its common stockholders for subscription at the rate of $100 principal amount of debentures for each 25 shares held of record on Jan. 26, 1959. The interest rate, conversion price and other details will be supplied later by amendment.

An underwriting group headed jointly by Morgan Stanley & Co. and The First Boston Corp. will underwrite the offering.

The proceeds from the sale will be applied by the utility company to the payment of an estimated $51,000,000 of short-term bank notes, and the balance toward payment for additions to utility plant after Nov. 1, 1958.

In connection with the proposed financing, the company reports it is engaged in a construction program which will involve expenditures estimated at $1,000,000,000 for the years 1959 through 1963. This includes the proposed acquisition of two power plants owned by the City of New York which serve the Transit Authority subway systems. The major expenditures for electric plant would be $465,500,000 for turbo-generators and associated equipment and $449,000,000 for transmission and distribution system additions.—V. 188, p. 2244.

Consolidated Foods Corp.—Acquires Lawson Firm—

Acquisition by this corporation of The Lawson Milk Co., which produces dairy and bakery products and distributes them through its own chain of 175 retail stores in the highly industrialized Ohio areas of Akron, Canton, and Cleveland, was announced on Dec. 24 by Nathan Cummings, Chairman of Consolidated Foods, and J. J. Lawson, Chairman of Lawson Milk. The price involved is approximately $10,000,000.

This transaction was concluded on Dec. 30, 1958.

"Financing is in the form of a series of cash payments and no additional Consolidated Foods stock will be issued in connection with the acquisition of Lawson Milk," Mr. Cummings said.

The Lawson Milk Co., with headquarters at Cuyahoga Falls, Ohio, was organized in 1934 and has had an outstanding record of sales and profit growth. Sales volume in the past fiscal year, which ended March 31, 1958, exceeded $24,000,000 when chain included 138 stores. Nearly 40 stores have been added since that time and sales volume is now estimated at $30,000,000 annually. A new store currently is being added nearly every week and from 40 to 50 are planned for 1959.

J. J. Lawson will continue as Chairman of the Board of Lawson Milk, Richard and Norman Lawson as President and Executive Vice-President, and D. R. Mackenroth as Vice-President. J. J. Lawson will be invited to become a member of the Consolidated Foods board at the next meeting.—V. 188, p. 2244.

Consolidated Natural Gas Co.—Personnel Changes—

The directors on Dec. 10 elected Malcolm S. Lonon as Treasurer, and John Miller as Secretary.

Mr. Lonon succeeds H. C. Johnson as Treasurer. The latter retains the office of Vice-President and continues as Chief Financial Officer of the company. Mr. Johnson also is a director of the company.

Mr. Miller succeeds R. E. Palmer who retired under the company's retirement policy.

Malcolm S. Lonon, an Assistant Treasurer since May 1956, has been Manager of Consolidated System's Tax Department since 1953.

In 1948 Mr. Miller joined the Consolidated organization as Secretary's staff assistant. He has been Assistant Secretary since May 1951.—V. 188, p. 1716.

Consumers Power Co.—Plans Large Expenditures—

Dan E. Karn, President, on Dec. 29 announced that the directors have approved a budget of $117,500,000 for the expansion and improvement of electric and natural gas service facilities in Outstate Michigan during 1959.

Gas projects in the budget total $56,600,000 and electric projects $55,900,000. General and miscellaneous items will require $5,000,000.

The year 1959 will bring completion of the first unit of the new Dan E. Karn electric generating plant on Saginaw Bay at Essexville, near Bay City. Unit No. 1 is scheduled to go into service in October, 1959 with a capacity of 265,000 kilowatts, increasing total generating capacity of the Consumers state-wide system 13% to 2,270,000 kilowatts. Work on a second unit of the same capacity will go forward. It is scheduled for operation in the Spring of 1961.

Construction will continue on a new generating plant at Fort Sheldon on Lake Michigan. Preliminary work at this site began in 1958. Operation of the first unit, capacity 265,000 kilowatts, is scheduled for 1962.

With a waiting list of 125,000 applicants for gas house heating service, the company has contracted for a large additional supply of natural gas from Texas and Louisiana. Deliveries are scheduled to begin in October 1959 and increase yearly in volume until 1963, subject to approval by the Federal Power Commission. To put itself in position to receive, store and distribute this increased gas supply, Consumers has scheduled several major pipeline, compressor station and gas storage field projects.

A 26-inch pipeline, 121 miles long, will be built from a point on the Indiana-Michigan border near White Pigeon, Mich., to the Northville gas field near Detroit. From there a 24-inch line, 20 miles long, will be built to connect with other major Consumers pipelines near Clarkston. An existing 24-inch pipeline from the Overisel gas field in Allegan County to Woodbury on the Barry-Eaton County line will be extended 45 miles to Laingsburg, northeast of Lansing, where it will connect with the main north-south lines of the integrated gas system.—V. 188, p. 1263.

Continental Insurance Co.—Affiliate to Expand.

It was announced on Dec. 24 by the managements of Yorkshire and America Fore companies that certain changes in the United States operating pattern of Yorkshire had been agreed upon, subject to whatever legal or regulatory provisions are necessary or advisable.

Effective at midnight, Dec. 31, 1958, all the outstanding shares of Yorkshire Insurance Co., of New York, wholly-owned subsidiary of the Yorkshire Insurance Co., of England, and the stockholdings of the English company in the Seaboard Fire and Marine, became the property of an America Fore company.

The Yorkshire of England has been identified with the business of insurance in the United States for over half a century.

Alan O. Robinson, President of the Yorkshire of New York and Seaboard, will continue in that post and the official staff and organization will remain intact. Negotiations between the Yorkshire and America Fore managements include provisions for the staff of the acquired companies and opportunity on individual merits.

In association with the America Fore Loyalty Group, Yorkshire will retain an interest in the United States field by the way of reinsurance. See also Niagara Fire Insurance Co.—V. 188, p. 947.

Continental Mining & Oil Corp., Washington, D. C.—Changes Name—

The stockholders on Dec. 15 approved a proposal to change the name of this corporation to Cominol Industries, Inc.—V. 188, p. 1263.

Cosden Petroleum Corp. (& Subs.)—Earnings—

Six Months Ended Oct. 31—	1958	1957
Gross operating income	$42,583,016	$47,945,192
Net income before income taxes	3,646,882	4,866,688
Provision for income taxes	1,419,153	1,841,577
Net profit	$2,227,729	$3,025,111
*Earnings per share	$0.83	$1.12
Cash flow	5,029,160	5,323,397
*Cash flow per share	$1.87	$1.98

*Based on 2,689,914 shares outstanding Oct. 31, 1958. (Cash flow does not include abandonments.)

For second quarter, the months of August, September and October, gross operating income was below the level of last year by 16% and net profit was down only 8%. Cash flow was 14% above second quarter of last fiscal year.

On Oct. 31, Col-Tex Refining Co., wholly owned subsidiary, was liquidated into the parent company.—V. 188, p. 2244.

Delaware Power & Light Co.—Plans Expansion—

H. H. Plank, President, announced that the directors had approved the 1959 construction budget of the company and its two subsidiaries, the Eastern Shore Public Service Co. of Maryland and Eastern Shore Public Service Co. of Virginia. Expenditures for construction projects throughout the Delmarva Peninsula during the year will total about $12,500,000.

A major portion of these expenditures will be made on the expansion and extension of transmission and distribution facilities which will increase power availability to present customers and extend service to new customers. Among these projects will be the extension of 138,000 volt lins and 69,000 volt lines in the major transmission network; new substations; expansion of present substations; and larger sized transformers in the transmission and distribution systems.—V. 188, p. 2798.

Diana Stores Corp.—November Sales Up—

Period End. Nov. 30—	1958—Month—1957		1958—4 Mos.—1957	
Sales	$3,383,839	$3,250,886	$12,988,585	$12,176,187

—V. 188, p. 2028.

Dinosaur Uranium Corp., Salt Lake City, Utah—Stock Offering Temporarily Suspended by SEC—

See Academy Uranium & Oil Corp. above.—V. 182, p. 812.

Dominion Dairies, Ltd.—To Offer Stock—

The common shareholders will be given rights to purchase additional stock at $5 per share, in the ratio of one new share for each three held of record Dec. 30.

It is expected that subscription rights expiring Feb. 16 will be mailed about Jan. 15.

Shareholders resident in the United States will not be eligible to participate in the subscription but they may sell their rights.—V. 164, p. 3141.

Drilling & Exploration Co., Inc.—Completes Well—

This company and others, have completed their Number 2 P. L. Fuller in Northeast Scurry County, Texas, two miles East of the prolific Cogdell Reef Pool, it was announced on Dec. 24. The completion, a Canyon Reef confirmation well to the Number 1 P. L. Fuller (discovery) completed last October in nearby Southeast Kent County, was drilled to a total depth of 6,907 feet.

Through a ¾-inch open choke, the well flowed at the rate of 1[illegible] barrels of oil per hour natural.

The company owns a 60% interest in eight 80-acre (checkerboard) tracts in the immediate area. Further development of the acreage is contemplated after Jan. 1, 1959.—V. 188, p. 1822.

Duquesne Light Co.—To Split Common Stock—

The stockholders on Jan. 5 will consider increasing the authorized common stock from 7,000,000 shares (par $10) to 14,000,000 shares (par $5), to effect a two-for-one split-up.—V. 188, p. 2244.

Dutch West India Co., Ltd.—Stock Offered—Ross Securities, Inc., of New York City, on Dec. 3 publicly offered 222,220 shares of capital stock (par 10 cents) at $1.35 per share, as a speculation.

PROCEEDS—The net proceeds will be added to the general funds of the corporation and will be used for the following purposes: Retirement of notes payable in connection with purchase of Sheffield (presently secured by chattel mortgage); purchase of domestic packaging equipment such as bottles, closures, etc.; purchase of imported decorative bottles and inventory; and working capital, and other corporate purposes.

BUSINESS—The corporation was organized on Aug. 5, 1958 in Delaware and has its principal office at 129 South State St., Dover, Del. The company proposes to engage in the production, sale and distribution of alcoholic beverages specializing in liqueurs and specialties. In order to accomplish these objectives the corporation, on Sept. 8, 1958, acquired all of the issued and outstanding stock of Sheffield Liquors, Inc. which was organized on Feb. 1, 1946 under the laws of the Territory of the Virgin Islands, and had been engaged sporadically in the liquor business and allied fields for approximately the past 12 years at 78-79 Kronprindsens Gade, Charlotte Amalie, St. Thomas, Virgin Islands. The corporation, through its wholly owned subsidiary, Sheffield, acquired on Sept. 9, 1958 a blending and bottling plant as well as the distilling equipment necessary for such operation in St. Thomas, Virgin Islands from Goddard's Ltd. for $49,172.

Sheffield Liquors, Inc. is duly licensed by the Government of the Virgin Islands to manufacture, distill, import and export all types of alcoholic beverages. This license is renewable every year.

CAPITALIZATION GIVING EFFECT TO PRESENT FINANCING

	Authorized	Outstanding
Common stock (par 10 cents)	*2,000,000 shs.	453,220 shs.

*The corporation has issued two options, one to Lee D. Miller (President) for 55,000 shares and one to Ross Securities, Inc., the underwriter, for 65,000 shares.—V. 188, p. 2028.

Dynamic Electronics-New York, Inc., Glendale, L. I., N. Y.—Stock Offered—Elliott & Co., of New York City, on Dec. 1 publicly offered 99,000 shares of common stock (par 50 cents) at $3 per share on a best-efforts basis. This offering has been completed.

PROCEEDS—The net proceeds will be used to pay the cost of equipping and putting in operation the new plant of the company located in Richmond Hill, N. Y.

BUSINESS—The company, located at 73-29 Woodhaven Boulevard, Glendale (Long Island) N. Y., was incorporated in New York on Jan. 12, 1945.

A substantial part of the company's revenues comes from the supplying of equipment and services to the Armed Forces, which, as a continuing source of business, is uncertain. The balance of the company's revenues are derived from the manufacture of electronic equipment, including stereophonic sound reproduction equipment, in which field there is great competition from corporations which are much larger than the company.

CAPITALIZATION GIVING EFFECT TO PRESENT FINANCING

	Authorized	Outstanding
Common stock (par 50 cents)	2,000,000 shs.	1,250,600 shs.

—V. 188, p. 2028.

Ecuadorian Corp., Ltd.—Secondary Offering—A secondary offering of 86,200 shares of common stock (par $5) was made on Dec. 29 by G. H. Walker & Co. at $13.25 per share. It was oversubscribed.—V. 158, p. 2360.

Edison Brothers Stores Inc.—November Sales Up—

Period End. Nov. 30—	1958—Month—1957		1958—11 Mos.—1957	
Sales	$9,272,887	$8,236,163	$95,541,599	$87,435,679

—V. 188, p. 2641.

Ekco Products Co.—Edward Keating Vice-Chairman—

Arthur Keating, Chairman on Dec. 22 announced that Edward Keating, Executive Vice-President, has been elected Vice-Chairman of the Board of directors, a new position.

Edward Keating will continue all of his present duties as acting Executive Vice-President.—V. 188, p. 2244.

Electric Auto-Lite Co.—Reduces Debt—

James P. Falvey, President, on Dec. 30 announced that the company on Dec. 29, 1958 had reduced its funded debt by $4,000,000 through a voluntary prepayment at par in that amount on the principal of the company's 3¼% promissory note, in accordance with arrangements previously concluded with The Equitable Life Assurance Society of the United States, the holder of the note. The payment reduces the outstanding principal amount of the note to $26,500,000.—V. 187, p. 2001.

Fairchild Engine & Airplane Corp.—New President—

J. H. Carmichael, Vice-President of this corporation and formerly President of Capital Airlines, Inc., has been named President and Chief Executive Officer, Sherman M. Fairchild, Chairman, announced on Dec. 18.

Mr. Carmichael succeeds Richard S. Boutelle, President since 1949, who has been appointed Vice-Chairman of the company. Mr. Carmichael also has been elected to the Fairchild board, succeeding E. Ainswirth Eyre, who resigned.—V. 188, p. 1269.

Fairmont Foods Corp. (& Subs.)—Earnings Higher—

9 Months Ended Nov. 30—	1958	1957
Net sales	$75,267,022	$78,681,667
Income before Federal income taxes	2,167,902	1,827,986
Provision for Federal income taxes	1,042,000	837,200
Net income	$1,125,902	$990,786
Preferred dividend requirements	104,700	104,700
*Earnings per share of common stock	$1.76	$1.51

*After provision for preferred dividends.—V. 188, p. 1394.

Federal Uranium Corp.—To Construct New Mill—

R. W. Neyman, President, in commenting on the recent activities of this company, in November, said in part:

"This corporation has received tentative approval by the Atomic Energy Commission to construct a 522-ton-a-day uranium processing mill in the Gas Hills area of Wyoming. The AEC approval was announced in Washington, D. C. on Nov. 18, 1958.

"The multi-million dollar mill will be constructed about 50 miles east of Riverton, Wyo., centrally located near the large ore bodies controlled by Federal.

"Federal will be associated in the milling venture with its 52.7%-owned subsidiary, Radorock Resources, Inc., and with the Gas Hills Uranium Co. Federal will serve as operator of both mining and

Digitized for FRASER
http://fraser.stlouisfed.org/

milling properties. Under present agreements, Federal and Radorock will receive half of profits from mining after they have recovered all development expenditures. The Gas Hills company likewise will receive half of the mining profits. Also, the Gas Hills firm will participate in one-third ownership of the new mill.

"Federal has mining agreements with several other companies in the Gas Hills area whereby it will develop properties and share in profits with these title-holding firms. These firms include Amrad Oil and Minerals Corp., and Ran Rex Oil Co. The latter firm recently was purchased by Gas Hills Uranium Co.

"Federal's officers and directors have been and currently are participating in conferences with a prominent banking firm and associated companies relative to financing of the mill. Details of Financing will be announced when negotiations have been completed."

UNISSUED STOCK—A number of shareholders of predecessor companies are still holding certificates which should be converted to stock of Federal Uranium Corp. of Nevada. These predecessor companies are Federal Uranium Corp., Utah; Interstate Uranium Co.; Utida Uranium Co., Inc.; Kentucky-Utah Mining Co.; Santa Fe Uranium Co.; Howell Mining Co. and Western States Uranium, Inc.

Federal's transfer agent, Walker Bank & Trust Company, P. O. Box 1169, Salt Lake City, Utah, will answer any inquiries or make the necessary transfer on the basis of exchange ratios established at the merger date, April 30, 1955. Shareholders exchanging certificates of a predecessor company will be entitled to shares of Radorock Resources, Inc., and the three cash dividends declared by that firm.—V. 188, p. 2245.

Federated Corp. of Delaware — Registers Exchange Offer With Securities and Exchange Commission—

This corporation which is located at 1 South Main St., Port Chester, N. Y. filed a registration statement with the SEC on Dec. 29, 1958, covering $918,000 of 6% convertible subordinated debentures, due 1968. The company proposes to offer $210,000 of the debentures to purchase the capital stock of Consumers Time Credit, Inc., a New York company; $442,000 of the debentures in exchange for Consumers' debentures; and $226,000 of the debentures in exchange for the outstanding 12% debentures of three subsidiaries of Federated. The prospectus indicates that the security holders who will receive the Federated debentures in consummation of this exchange are offering or may offer all or part of such debentures for public sale.

Federated's subsidiaries are engaged principally in acquiring real estate mortgages arising from realty improvement work payable in monthly installments. Consumers' principal office is in Mount Vernon, N. Y.; and it is engaged in the consumer and commercial finance business.

Fibreboard Paper Products Corp. — To Redeem Preferred Stock—

The 4% cumulative convertible preferred stock of this corporation has been called for redemption on March 13, 1959, it was announced on Dec. 23 by Mr. William L. Keady, President. The redemption price is $105 per share, plus accrued dividends of 80 cents.

Right to convert the preferred stock into common will continue, however, until the close of business on March 3, 1959, Mr. Keady pointed out.

The present conversion ratio of 3.36 shares of common for each share of preferred will be changed on Dec. 30 to reflect the recently declared 2% common stock dividend. On the basis of present estimates the new conversion ratio will be 3.42 shares. At current market prices the value of the common stock available on conversion substantially exceeds the redemption price.—V. 187, p. 1649.

Fields' Louisiana Corp.—Securities Offered—This company in December offered publicly, without underwriting, 400 shares of common stock (no par), restricted as to transferability; $500,000 of 6% subordinated debenture bonds maturing Aug. 31, 1968; and $50,000 of 6% subordinated promissory notes maturing Aug. 31, 1960, in units consisting of four shares of common stock, $5,000 of 6% subordinated debenture bonds and $500 of 6% subordinated promissory notes, at $7,500 per unit.

PROCEEDS—The net proceeds will be used to recompense Assignor (Leo A. Fields) for money advanced on the Bellemont Motor Hotel and Continental Motor Hotel contracts; to pay balance due under the Bellemont Motor Hotel contract; to purchase linen, television sets, chinaware, silverware, glassware, drapes, pictures, lamps, front office equipment and other miscellaneous equipment for the Continental Motor Hotel and working capital; and for other corporate purposes.

BUSINESS—This corporation was incorporated in Louisiana on May 22, 1958. It maintains its registered office at 201 Baton Rouge Savings and Loan Building, Baton Rouge, La.

The company's principal source of revenue will be from the operation of two motels, one known as the Bellemont Motor Hotel, to be acquired by assignment of contract between Arthur C. Lewis, Jr. and Patricia Ann Lewis, his wife, seller, with Leo A. Fields, buyer, and the other to be leased from the Continental Hotel Corp. by Leo A. Fields. The Continental Hotel Corp. is unrelated to registrant and its officers and directors are not affiliated with the officers, directors and associates of the registrant. The company's source of revenue will be from the rental of rooms in their two motels and in addition it will derive revenue from the restaurant, leases of public store and function rooms and from miscellaneous store and service rentals.

CAPITALIZATION GIVING EFFECT TO PRESENT FINANCING

	Outstanding
First mortgage dated Nov. 21, 1956, bearing interest at the rate of 5% maturing Dec. 10, 1969	$447,847
Purchase money mortgage to be executed by Fields' Louisiana Corporation to A. C. Lewis, Jr., bearing interest at 3½% per annum, maturing 1989 in the amount of	2,989,746
Subordinated debenture bonds, bearing interest at the rate of 6%, maturing Aug. 31, 1968	500,000
Subordinated promissory notes of the Fields' Louisiana Corporation bearing interest at 6% due Aug. 31, 1960	50,000
Com. stk. (restricted as to transferability) no par value	400 shs.

—V. 188, p. 545.

Filmways, Inc. — Stock Sold — The public offering of 154,000 shares of common stock (par 25 cents), which was made on Dec. 23 by S. D. Fuller & Co. at $4.75 per share, was quickly oversubscribed. For details, see V. 188, p. 2741.

Firestone Tire & Rubber Co.—New Army Contract—

U. S. Army Ordnance has awarded a contract of $5,860,000 to this company for the continued production of Corporal guided missiles, it was announced on Dec. 20 by Dr. J. L. Miller, director of defense activities for the firm.

Firestone has been producing the Corporal in its Los Angeles, Calif., plant since 1951. The new contract is for continuation of present production.

The Corporal, a surface-to-surface guided ballistic missile, is the only one of its kind in operational use by U. S. armed forces.

In addition to the missile, Firestone has manufactured all of the weapon's ground support equipment, including a mobile erector to transport and erect the missile, a mobile launching platform, a mobile servicing platform which raises technicians to various levels to work on the erected weapon, air compressor and liquid propellant trucks.—V. 188, p. 2741.

Fischer & Porter Co. (& Subs.)—Net Profit Higher—

6 Months End. Oct. 31—	1958	1957
Orders received	$7,478,972	$8,247,817
Net shipments	7,464,529	8,000,959
Profit before taxes on income	255,678	201,997
Taxes on income	133,985	103,516
Net profit	$121,693	$93,481
Allocated for preferred stock dividend	30,540	30,540
Common shares outstanding at Oct. 31	275,836	275,824
Profit per common share, excluding class B shs.	$0.25	$0.33

—V. 188, p. 1716.

(M. H.) Fishman Co. Inc.—November Sales Off—

Period End. Nov. 30—	1958—Month	—1957	1958—11 Mos.	—1957
Sales	$1,364,098	$1,405,591	$12,931,169	$13,329,493

—V. 188, p. 1924.

Fleetwood Motel Corp.—Debs. Offered—R. P. & R. A. Miller & Co., Inc., Philadelphia, Pa., on Dec. 6 publicly offered $294,000 of 6% convertible 10-year debentures due Dec. 1, 1968, at 100% of principal amount on a best-efforts basis.

The debentures may be redeemed at prices ranging from 106% to 100% at maturity, plus accrued interest in each case.

The debentures are convertible into common stock class "A" prior to any day upon which redemption may be required by surrender of the debenture at the office of the debenture registrar, at the following conversion prices (expressed in principal amounts of the debentures for each share of stock) if converted during the 12-month period ending Dec. 1: 1959, $7.00; 1960, $7.50; 1961, $8.00; 1962, $8.50; 1963, $9.00; 1964, $9.50; and till maturity $10.00.

PROCEEDS—The net proceeds will be applied toward the construction of a luxury motor hotel in Atlantic City, N. J.

BUSINESS—The corporation was chartered under the laws of the Commonwealth of Pennsylvania on Oct. 25, 1955; it was registered to do business in New Jersey on June 15, 1956. The corporation in 1956 erected a motel named "Castle Roc" containing 19 units in Atlantic City, N. J. Shortly thereafter, because of the success of the operation of the motel, the management decided to expand the size of the motel to 38 units.

On Sept. 26, 1958, the corporation entered into an option with Beachfront Land, Inc. to lease a parcel of land located between Chelsea and Montpelier Avenues and the Boardwalk in Atlantic City, N. J. for a period of 99 years at a rental of $40,000 per year.

The management proposes to exercise its option and to erect on the premises thereby leased a modern 5-story motor hotel at a cost of approximately $1,100,000. The hotel will contain 129 units with bath, two convention rooms and a pethouse.

The corporation owns the real estate on which the Castle Roc is constructed, but such property is presently subject to a mortgage indebtedness of $120,000. The corporation is in receipt of a commitment from the Boardwalk National Bank that it will, upon request, increase said mortgage indebtedness to $170,000.

CAPITALIZATION GIVING EFFECT TO PRESENT FINANCING

	Authorized	Outstanding
6% convertible 10-year debentures	$294,000	$294,000
Common stock (par $1)—		
Class "A"	100,000 shs.	43,746 shs.
Class "B"	100,000 shs.	43,754 shs.

In the event that all of the debentures being offered are sold and further that all such debentures are converted into common stock (if all of the debentures are converted during the first year there will be an additional 42,000 shares of common stock, class "A" outstanding), the officers, directors, promoters and other insiders will hold a total of 736 shares of common stock class "A" and 39,654 shares of common stock class "B" or approximately .085% and 90.6%, respectively of the then total outstanding shares.—V. 188, p. 1924.

Florida Sun Life Insurance Co.—Merger Effective—

See American Investors Corp. above.—V. 188, p. 2642.

Food Fair Stores, Inc.—Reports Record Earnings—

Both sales and earnings in the first half of the current fiscal year surpassed the previous best for such a period.

Sales for the 28 weeks ended Nov. 8, 1958 were $349,340,863, or 12.6% above the previous record sales of $310,146,003 achieved for the 28 weeks to Nov. 9, 1957, it was reported on Dec. 16 by Samuel Friedland, Chairman, and Louis Stein, President.

Earnings also are feeling the effect of unslackened store growth, though heavy store-opening expenses postpone realization of the full benefits. Net income after all charges and taxes for the 28 weeks this year amounted to $5,182,450, which is equal after preferred dividends to $1.01 a share on the 5,006,916 average number of common shares outstanding during the period. For the like 28 weeks last year, net income was $5,007,614, or 99 cents per share on 4,929,689 shares of common stock outstanding Nov. 9, 1957, adjusted for the 3-for-2 stock split on Aug. 15, 1958.

Operating results of Setzer Super Stores, Inc., the Florida-Georgia retail food chain acquired in August, are included in the company's financial statement for the period beginning Sept. 8.

"As 1959 opens," Mr. Stein added, "the management's sights are set at a rate of expansion exceeding the closing months of 1958. As many as 21 Food Fair supermarkets are now under construction, ten additional markets are scheduled to get underway shortly with still another group at blueprint stage. This prospect brightens the outlook for realizing by fiscal 1962 the company's present goal of a 500-unit chain with a $1 billion annual sales rate."—V. 188, p. 2028.

Fort Cheyenne Development Co., Inc., Cheyenne, Wyo.—Files With Securities and Exchange Commission—

The corporation on Dec. 17 filed a letter of notification with the SEC covering 232,000 shares of preferred stock and 58,000 shares of common stock to be offered at par ($1 per share), without underwriting. The proceeds are to be used for working capital.

Fort Wayne Corrugated Co. (& Subs.)—Earnings—

40 Weeks Ended—	Oct. 4, '58	Oct. 5, '57
Net sales	$16,120,901	$18,675,785
Profit before income taxes	1,102,219	907,998
Prov. for Fed. income taxes	435,054	371,439
*Net profit	$667,165	$536,559
Dividends paid in cash	485,859	485,859
Common shares outstanding	647,812	647,812
Earnings per share	$1.03	$0.83

*Excluding equity in undistributed earnings of Southern Paperboard Corp. (40% owned affiliate) amounting to $113,388 equal to 18 cents per share in 1958 and $327,841 equal to 51 cents per share in 1957.—V. 187, p. 2906.

Franklin Stores Corp.—November Sales Up—

Period End. Nov. 30—	1958—Month	—1957	1958—5 Mos.	—1957
Sales	$4,067,833	$3,766,055	$17,909,560	$16,852,861

—V. 188, p. 2029.

Fremont Valley Inn (Calif.)—Stock Offered—Oscar G. Werner & Co., Pasadena, Calif., on Sept. 19 offered publicly 300,000 shares of capital stock at par ($1 per share) on a best-efforts basis. The offering is still being continued.

PROCEEDS—The net proceeds will be utilized to erect and provide for the operation of the first phase of the corporation's project. It is estimated that the net proceeds will adequately take care of the erection and initial operational phases of the Activities Building.

BUSINESS—The corporation was organized in California on Jan. 6, 1958. It holds real properties and proposes to operate in Kern County, Calif. The corporation, since its organization, has not transacted any business other than accepting by grant deed, the title to a parcel of unimproved real property comprising some 15 acres, more or less, situated on and adjacent to U. S. Highway 6, some 18 miles north and easterly of the community of Mojave, Calif. The corporation proposes to establish and maintain its principal office for the transaction of business at 3938 Wilshire Blvd. and at 614 South Western Ave., another office facility, both in Los Angeles, Calif., during the period of completion of its organization, its financing and the construction of the first phase of the project.

CAPITALIZATION GIVING EFFECT TO PRESENT FINANCING

	Authorized	Outstanding
Capital stock (par $1)	2,000,000 shs.	600,000 shs.

—V. 188, p. 749.

Frito Co.—Places Loan Privately—The company on Dec. 22 announced that it has completed an unsecured term loan of $4,500,000 at 5% with final maturity in 1964. The participating banks included the Texas Bank and Trust Co. of Dallas, Tex., as principal and as agent for the syndicate, the Bankers Trust Co. of New York, the Bank of America, in California, and the Manufacturers National Bank of Detroit.

According to John D. Williamson, Executive Vice-President, the proceeds of the loan will be used to retire all the present outstanding notes payable of the company and its wholly-owned subsidiaries, and to supplement other funds to meet the cost of scheduled capital improvements amounting to in excess of $5,500,000 over the period of the next four years.—V. 188, p. 648.

Fyr-Fyter Co.—New Regional Marketing System—

A new regional marketing program has been adopted by this company, involving the relocating of key sales, credit and accounting personnel in three regional areas (Atlantic Coast, Central States and Pacific Coast).

Wm. M. Wetzel, Chairman of the Board, announced that the new regional marketing system has been adopted so that the company's line of more than 1,200 fire equipment products can be placed closer to the doorsteps of prospects and customers.

Manufacturing stocks of all of the company's nine fire equipment brands (Globe, Pyrene, Fyr-Fyter, C-O-Two, Buffalo, Wooster Brass, SAFA, Dayton and Accessories) are now being warehoused in 13 strategically situated branch warehouses so that prompt shipments of any stocked brand can be made to anyone of the 48 states.

The branch offices and warehouses, Mr. Wetzel explained, will be served by three new regional offices and warehouses which will be headquartered at the company's three prime manufacturing plants in Newark, N. J.; Dayton, Ohio; and San Francisco, Calif.

Mr. Wetzel added that a new Canadian Regional Office had already been established temporarily at Hamilton, Ontario, but that this office would be moved soon to the site of a new Canadian plant in Toronto.—V. 187, p. 2006.

General Bancshares Corp. of St. Louis, Mo. — Plans Expansion—

"Now that the spin-offs of General Contract Corp., have been completed, General Bancshares Corp. plans to acquire additional banks," Jack G. Butler, Vice-President, said. He added that several acquisitions are in the making, but that all changes along this line require the approval of the Federal Reserve Board.

Discussing the earnings record, he said, "In 1958 General Bancshares Corp., expects to earn in excess of $1,700,000. Eight years ago our earnings were less than $1,400,000. In 1950 our net worth was roughly $9,385,000, and by the end of 1958, we will have risen to $16,322,000."—V. 188, p. 1925.

General Cable Corp.—Trustee for Debentures—

The Irving Trust Co., New York, N. Y., has been appointed trustee, registrar and paying agent for $11,000,000 principal amount of 4¾% sinking fund debentures due 1983. See V. 188, p. 2462.

General Electric Co.—Plans New Facility—

This company has begun construction of a $827,000 turbine rotor balance and overspeed test facility at Schenectady, N. Y., it was announced on Dec. 29.

When completed in the Large Steam Turbine-Generator Department's huge Building 273, the new facility will be capable of handling the largesst turbine rotors and last stage buckets contemplated in the future. It will also help the company satisfy anticipated increases in demands for turbine-generators for the power industry.

The 100 foot long by 25 foot wide facility is one of several projects in the current program of investments in new tools and equipment to bolster the LST-G Department's productive capacity and to make available improved product features to its customers.

The new facility is expected to be in operation late in 1959.—V. 188, p. 2742.

General Transistor Corp. — Agreement With Holland Firm—

Allan Easton, President of General Transistor International Corp., a wholly owned subsidiary, has announced an agreement to provide Van Der Heem, N. V., The Hague, Holland, with technical assistance to manufacture a full line of NPN and PNP germanium alloyed junction and diffused base transistors.

Under the terms of the agreement with Van Der Heem, N. V., a large integrated producer of electrical and electronic products, General Transistor International will supply transistor design information, production process data, lists of materials, machinery and equipment and special jigs and fixtures. GT International will purchase manufacturing and test equipment, materials and supplies in the U. S. for Van Der Heem, N. V.

The agreement also provides for supply of information by General Transistor International to Van Der Heem on items not yet in production and subsequently on new technical developments as they become available.

Similar technical-assistance agreements are being negotiated by Genral Transistor Intrnational Corp. with companies in other countries for the manufacture of semiconductors in their home lands.—V. 188, p. 2352.

Georgia-Pacific Corp. — Sells Stock Privately — The company has sold 120,000 previously unissued common shares privately to five institutional investors through Blyth & Co., Inc., H. J. Kane, Treasurer, said on Dec. 24.

At recent prices on the New York Stock Exchange, the block of stock would have a value of about $6,000,000.

Mr. Kane said the proceeds will replenish funds being expended in the corporation's current expansion program. This includes construction of two new plywood mills, one in California and one in Oregon, and enlargement of wholesale distribution warehouses. The remainder will be added to working capital.—V. 188, p. 1518.

Glenmont Investors Syndicate, Chevy Chase, Md.—Files With Securities and Exchange Commission—

The organization on Dec. 15 filed a letter of notification with the SEC covering 100 units to be offered at $2,000 per unit, without underwriting. The proceeds are to be used to purchase land, and to erect a commercial building.

(B. F.) Goodrich Co.—Announces New Fire Hose—

A new industrial fire hose that can be soaked continuously in mud holes, strung out in the dankest part of an underground mine for months at a time, or hung in an atmosphere heavy with acid fumes—all without hurting the hose—is announced by B. F. Goodrich Industrial Products Co.

Clyde O. DeLong, President of BPG's Industrial Products Division, says that new "Imperial" hose, made with an all-Dacron jacket, was originally designed for heavy duty service in oil refineries and chemical plants. After discovery of its unusual never-say-die qualities, the company is now recommending the hose for fire service wherever the going is rough in the contracting and mining industry, in general industrial plants, even on board ship for washdown service.—V. 188, p. 2742.

Goodyear Tire & Rubber Co.—Plans Capital Expenditures of $70,000,000 in 1959—

Stating that forecasts indicate that in 1959 the rubber industry will have the highest dollar volume of sales in history, E. J. Thomas, Chairman of the Board and Chief Executive Officer, announced on Dec. 29 that this company is planning a capital expenditure of $70,000,000 next year, $10,000,000 more than was spent in 1958.

Mr. Thomas said that Goodyear has recalled 60% of its laid-off workers and that the working hours per week are now back to five and six days. He said industry inventories of raw materials

gitized for FRASER
tp://fraser.stlouisfed.org/

and finished goods have reached their low point and are now on the rise.

"No big rise in prices is anticipated in 1959, although prices for some of the industry's products did erode too much in the recession period and need to be improved," he said.

Concerning Goodyear's final sales figure for 1958, Thomas said that while business continued to improve in both the third and fourth quarters, it isn't likely that 1958 would quite match 1957 peak sales. —V. 188, p. 1518.

Grand Union—Makes Exchange Offer—

The formal offer to stockholders of Sunrise Supermarkets Corp. to exchange their shares of Sunrise common stock for stock of The Grand Union Co., is currently being made under terms of an agreement recently approved by the management of both companies, it was announced on Dec. 18.

The registration statement covering the shares of Grand Union common stock which may be issued in accordance with terms of the exchange offer became effective on Dec. 10, 1958.

Under terms of the offer, holders of Sunrise common stock are being invited to exchange their holdings at the rate of 2.409 shares of Sunrise stock for one share of Grand Union common stock. The offer of exchange is being made through the mailing of a prospectus and letter of instructions to Sunrise stockholders.

Grand Union currently operates 437 food markets in 11 Eastern states, the District of Columbia and Canada. Sunrise operates 28 supermarkets in Brooklyn, Queens, Nassau and Suffolk counties.

The exchange offer will expire at 3:30 p.m. on Dec. 31, 1958, unless extended by Grand Union.

Opens New Markets—

The company on Dec. 17 opened two new supermarkets, viz: a 45,704 square foot store in Prince George's Plaza near Washington, D. C., and a 12,000 square foot store in Highland Falls, N. Y.

In addition, the company's Canadian Division market at Acton, Ontario, was reopened on Dec. 18.

The company opened new supermarkets in Rutland, Vt. on Dec. 9 and in New Paltz, N. Y., on Dec. 10. In addition, the Eastern food chain's markets in Waldwick, N. J., and Stelton, N. J., reopened on Dec. 10 following extensive renovations.

The Rutland, Vt. market will contain 24,150 square feet and the New Paltz supermarket 12,150 square feet.—V. 188, p. 2742.

(W. T.) Grant Co.—November Sales Increased—

Period End. Nov. 30—	1958—Month—1957		1958—11 Mos.—1957	
	$	$	$	$
Sales	41,808,476	40,809,463	348,189,192	331,649,362

—V. 188, p. 2029.

Grayson-Robinson Stores Inc.—November Sales Up—

Period End. Nov. 30—	1958—Month—1957		1958—4 Mos.—1957	
Sales	$4,811,413	$3,780,895	$17,807,548	$14,314,119

—V. 188, pp. 1613 and 2029.

Great American Publications, Inc., New York, N. Y.—Files With Securities and Exchange Commission—

The corporation on Dec. 15 filed a letter of notification with the SEC covering 130,000 shares of common stock (par 10 cents) of which 30,000 shares will be offered for 30 days to the company's employees, and to the company's newsdealers, wholesalers and distributors and their employees at $1.65 per share; 100,000 shares will be offered to general public at $2 per share, through Mortimer B. Burnside & Co., Inc., New York 17, N. Y. The proceeds are to be used to satisfy creditors' claims and for general corporate purposes.

(A. P.) Green Fire Brick Co.—Sees Improvement—

Sales in the year ended Dec. 31, 1958, will be about $34,000,000 or $35,000,000, William S. Lowe, President, said.

In 1957, the company earned $3,305,950, or $3.55 a share, on sales of $42,274,675.

Net earnings, off 43% in the first nine months of 1958, should be better at year-end and should not reflect so great a decline as was indicated earlier in the year, Mr. Lowe said. The fourth quarter will be very important to the company, he added.

Mr. Lowe said he expects sales volume in 1959 to be better than in 1958, but declined a specific estimate.—V. 187, p. 2659.

Hagan Chemicals & Controls, Inc.—To Split Stock—

The corporation announced a proposal to split the common stock on a 2½-for-1 basis and increase its authorized common shares to 2,000,000 from the present 600,000.

A special stockholders meeting will be held Jan. 29 to act on the proposal. The par value would be maintained at the present $1 figure.

The directors have declared a quarterly dividend of 40 cents per share on the present common shares, payable Jan. 20 to holders of record Jan. 6, and a 2% stock dividend, with the same payment and record dates.—V. 188, p. 2642.

Harsco Corp.—Acquires Steel Fittings Firm—

This corporation has acquired the operating assets and business of Capitol Manufacturing & Supply Co., Columbus, Ohio, a privately owned concern, for 60,000 shares of Harsco Corporation common stock and an undisclosed amount of cash, J. T. Simpson, President of Harsco, announced on Dec. 22.

Founded in 1924 by Samuel M. Melton, its present President, Capitol Manufacturing & Supply Co. today is the largest independent manufacturer in the United States of a diversified line of steel fittings for all major industries using pipe. Among the company's many products which are distributed nationally are pipe couplings, steel pipe fittings, forged steel high pressure fittings, water well pipe supplies, metal adapters for plastic pipe, insulating unions, pipe nipples and conduit pipe fittings.

Acquisition of Capitol will complement and further broaden Harsco's present line of products. Harsco is now a leading producer of seamless steel cylinders, the world's largest recoverer of metal from steel slag and an important manufacturer of a large variety of other products.

Capitol Manufacturing will be operated as a division of Harsco and will continue under its present management headed by Mr. Melton. —V. 187, p. 2448.

Hartfield Stores Inc.—November Sales Up—

Period End. Nov. 30—	1958—Month—1957		1958—10 Mos.—1957	
Sales	$1,970,618	$1,796,788	$16,678,804	$16,258,902

—V. 188, p. 1613.

Hecht Co.—Declares 15-Cent Common Dividend—

In anticipation of the consolidation of this company into The May Department Stores Co., expected to become effective on or about Jan. 31, 1959 after stockholder approval, and the resulting change in dividend dates for holders of the common stock of The Hecht Co., when they become holders of the common stock of The May Department Stores Co., the directors of The Hecht Co., on Dec. 23 declared a 15-cent per share dividend on its common stock, payable Jan. 31, 1959 to stockholders of record at the close of business on Jan. 9, 1959.

The Hecht Co. has normally declared quarterly dividends payable on Jan. 31, April 30, July 31 and Oct. 31. The May company has normally declared quarterly dividends payable on March 1, June 1, Sept. 1 and Dec. 1. It is expected that the next May quarterly dividend will be paid on or about March 2, 1959. The 15-cent dividend declared on Dec. 23 by the board of directors of The Hecht Co. is intended to cover the one month lapse between the normal May dividend date on March 2, 1959.—V. 188, p. 2642.

Hercules Powder Co. Inc.—Acquisition—

This company on Dec. 22 said it had acquired Young Development Laboratories, a Rocky Hill, N. J., manufacturer of a glass-fibre reinforced plastic material.

Details of the transaction were not disclosed, although Hercules said a 30,000 square-foot building was included.—V. 188, p. 749.

Hess Brothers, Allentown, Pa.—May Finance Expans'n

With the announcement of the purchase of 50 acres of land in Allentown, Pa., Max Hess, President, on Dec. 26 revealed that he is planning to open up other giant shopping centers throughout the country in cities of 100,000 or more in population.

The total purchase price of the land bought by Mr. Hess was reported in excess of $300,000. At this site, Mr. Hess plans to erect a mammoth one store shopping location with accommodations for 10,000 cars.

A nationwide operation of similar big shopping centers will be undertaken by Mr. Hess himself, and a syndicate or through a public issue of stock which he is exploring.

Highland Telephone Co., Monroe, N. Y. — Files With Securities and Exchange Commission—

The company on Dec. 29 filed a letter of notification with the SEC covering 2,250 shares of common stock (no par) to be offered for subscription by stockholders at $45 per share. The proceeds are to be used to repay bank loans and for construction of a new telephone plant. No underwriting is involved.—V. 186, p. 1847.

Hilton Hotels Corp.—Merger Effective—

Merger with this corporation of Savoy-Plaza, Inc. has been finalized by a vote of the shareholders of both companies. The merger became effective at midnight on Dec. 31, 1958.

In February, 1957, the Hilton company acquired more than 80% of Savoy-Plaza, Inc. which controlled the Savoy-Plaza hotel in New York City. The Hilton organization assumed the management at that time. Later the name of the hotel was changed to the Savoy Hilton.

The merger just completed involved an exchange of stock and was approved by more than two-thirds of the shareholders of each company. For each publicly-held share of Savoy-Plaza, Inc. (both A and B common) Hilton Hotels Corp. exchanged two shares of its common stock plus 2½ shares of Hilton 5½% cumulative preferred voting stock, series A, with a par value of $25 per share.—V. 188, p. 2642.

Hinsdale Raceway, Inc., Hinsdale, N. H. — Registers With Securities and Exchange Commission—

This company filed a registration statement with the SEC on Dec. 29, 1958, covering Capital Trust Certificates evidencing 1,000,000 shares of its $1 par capital stock, and 2,000 debenture notes ($500 face value). The shares are to be offered for sale at $1 per share and the notes at $500 per unit. No underwriting is involved.

Hinsdale Raceway was organized in April, 1958, for the purpose of conducting night harness racing with parimutuel betting. It is the owner of a race track located in Hinsdale, a southwestern New Hampshire town close to the Massachuestts and Vermont State boundaries.

Net proceeds of this financing are to be used or have been used to pay for the construction of a track, including land, grandstand, mutuel plant building, stables and paddock, dining hall, service building, administrative building, penthouse, tote board and clubhouse.

The prospectus lists Alf Halvorson of Berlin, N. H. as President, William Cassaro of Gloversville, N. Y., as Vice-President, and Russell DeFonce of Poughkeepsie, N. Y., as Treasurer. They are members of the group of organizers of the company.—V. 188, p. 1926.

Homasote Co., Trenton, N. J.—Files With SEC—

The company on Dec. 22 filed a letter of notification with the SEC covering 15,500 shares of 5% cumulative convertible preferred stock, series B, 1957, to be offered at par ($10 per share) to approximately 10 charitable institutions and to a small group of other prospective purchasers; some of the shares may be purchased by the Homasote Foundation.

The company also on Dec. 22 filed a letter of notification with the SEC covering 4,500 shares of 5% cumulative convertible preferred stock, series B, 1957 (par $10) and 1,500 shares of common stock (par $1) to be offered to employees in units, each consisting of one share of common stock and three shares of preferred stock at $50 per unit.

The proceeds are to be used for construction purposes, etc. There will be no underwriting.—V. 185, p. 1637.

Houdaille Industries, Inc.—New President of Unit—

Herbert H. Roosa has been elected President of Buffalo Crushed Stone Corp., a wholly-owned subsidiary, Ralph F. Peo, President of Houdaille, announced on Dec. 29. Mr. Roosa succeeds Mr. Peo, who is relinquishing his duties as President of the subsidiary but is remaining as Chairman of the Board.

Mr. Roosa for the past three years has served as Vice-President and group executive of Houdaille, the parent organization, which position he will continue to fill.—V. 188, p. 2246.

Hughes Aircraft Co.—Sales Increased in 1958—

Introduction of four new systems geared to defense projects helped to increase this company's annual sales to nearly $500,000,000 in 1958, it is announced.

Lawrence A. Hyland, Vice-President and General Manager, said that this record "solidly establishes the company as a national leader in the field of electronic systems development, production and management." He reported that, for the first time, the company is producing defense systems for the Army and Navy as well as the Air Force.

Mr. Hyland also reported continued expansion of the company's commercial products operation and the signing of agreements with both Japanese and Canadian sales representatives preparatory to entering international markets in 1959.

Hughes, with a production background of more than 11,000 electronic armament and control systems and thousands of Falcon missiles, each a system in itself, is currently moving into a modern new plant at Fullerton, Calif., where ground radar systems are to be manufactured.

Additional expansion for 1959 includes completion of remodeling of a Newport Beach, Calif. facility south of Los Angeles for development and production of silicon and germanium diodes and transistors. —V. 188, pp. 2643 and 2743.

Hussmann Refrigerator Co., St. Louis, Mo.—Files With Securities and Exchange Commission—

The company on Dec. 18 filed a letter of notification with the SEC covering an undetermined number of shares of common stock (par $5) not to exceed an aggregate $50,000 to be offered to employees at the market. The shares are to be purchased on the New York Stock Exchange. No underwriting is involved.—V. 188, p. 2030.

Illinois Bell Telephone Co.—To Sell Bonds—

The directors have approved an issue of $50,000,000 first mortgage bonds to be dated March 1, 1959, and mature March 1, 1994. They will be sold through competitive bidding on Feb. 25.

Petitions requesting permission for the issue will be filed soon with the Illinois Commerce Commission and the Indiana P. S. Commission the company said.

The proceeds are to be used for the payment of additions and improvements to property.—V. 188, p. 2743.

Insurance City Life Co.—Stock Offered—The company on Dec. 12 offered to its stockholders of record Nov. 28, 1958, the right to subscribe on or before Dec. 26 for 15,750 additional shares of capital stock (par $10) at $17.50 per share on the basis of one additional share for each two shares of capital stock then held. Putnam & Co., and E. T. Andrews & Co. and associates underwrote the issue.

PROCEEDS—The net proceeds will be used to increase capital and surplus.

CAPITALIZATION GIVING EFFECT TO PRESENT FINANCING

	Authorized	Outstanding
Capital stock (par $10)	*100,000 shs.	47,360 shs.

*The company charter authorizes the company's board of directors to increase the capital stock from time to time to an amount not exceeding $1,500,000. Stockholders and directors authorized the issuance of up to 100,000 shares.

BUSINESS—The company was organized in 1954 as Credit Life Insurance Co. of Connecticut under a special act of the Connecticut General Assembly approved June 24, 1953 and in September, 1954, received a license from the Connecticut Insurance Department to do business in the State of Connecticut. On Sept. 16, 1955, the company's name was changed to Insurance City Life Co. During 1955 the company also obtained licenses to operate in Delaware, Maine, Vermont, West Virginia and the District of Columbia, and during 1956 and 1957 to operate in Indiana, Maryland, New Hampshire, Pennsylvania and Virginia. It has its office in rented space at 750 Main Street, Hartford 3, Conn.

The company's original charter authorized it to insure debtors under life insurance contracts and accident and health insurance contracts issued to creditors and providing benefits in the event of death or disability of the debtor for terms not in excess of 5 years. In 1957 the company's charter was amended to authorize it to write any type of insurance which any other Connecticut life insurance company was then or might thereafter be empowered to issue, including life insurance, endowments, annuities and accident and health insurance provided, until such time as the company's surplus is at least $150,000, the company's business is limited to the issuance of term life insurance policies for a term not in excess of 25 years and accident and health insurance. Participating and nonparticipating policies may be issued. The company may accept and cede insurance of the risks it is authorized to undertake.

The company has, since the issuance of its first policy effective Nov. 1, 1954, written individual and group credit life insurance policies with various commercial banks, small loan companies and mortgage loan companies covering primarily personal loans and mortgages. The total insurance in force on Sept. 30, 1958 was in excess of $32,000,000 on over 91,000 persons. The company during 1957 entered the credit accident and health insurance field on a limited basis.

UNDERWRITERS — The underwriters named below have severally agreed to purchase, and the company has agreed to sell them severally, the percentages set forth below opposite the name of each underwriter of such shares of additional capital stock as shall not be subscribed pursuant to the company's offers to stockholders:

	%		%
Putnam & Co.	21	Cooley & Company	11
E. T. Andrews & Co.	21	Chas. W. Scranton & Co.	11
Hayden, Stone & Co.	17	G. H. Walker & Co.	11
		Kennedy-Peterson, Inc.	8

—V. 188, p. 2507.

Insurance Co. of North America, Philadelphia, Pa.—Increases Quarterly Cash Dividend—Stk. Increase Voted

The directors on Dec. 9 declared an increased quarterly dividend and recommended an increase in the amount of the company's authorized stock.

The board declared a quarterly dividend at an increased rate of 75 cents per share on the $5 par capital stock, payable Jan. 15, 1959, to stockholders of record Dec. 31, 1958. The increased dividend places the stock on a $3 annual basis. The previous rate was $2.50 per year (62½ cents per quarter).

The directors voted to recommend to stockholders, for action at the annual meeting on March 18, 1959, an increase in the authorized capital stock from $30,000,000 to $50,000,000.

Of the present 6,000,000 authorized shares of $5 par value, 5,600,000 are outstanding or reserved under employee and stock option plans. —V. 187, p. 1785.

Interlake Steamship Co.—To Add to Fleet—

The directors on Dec. 24 announced that the company's newest ship, now under construction at Great Lakes Engineering Works, River Rouge, Mich., will be named the Herbert C. Jackson.

Formerly designated as Hull 302, the new ship will enter service in the 1959 navigation season. Her keel was laid last June and the hull is scheduled to be floated next February. The Jackson will be 689 feet long overall with a molded beam of 75 feet and a molded depth of 37½ feet. The designed maximum cargo capacity is approximately 24,000 gross tons.—V. 186, p. 526.

International Bank of Washington, D. C. — Registers With Securities and Exchange Commission—

This corporation filed a registration statement with the SEC on Dec. 29, 1958 seeking registration of $5,000,000 of notes (series B, $500,000, 2-year, 3% per unit, series C, $1,000,000, 4-year 4% per unit, and series D, $3,500,000, 6-year 5% per unit). The notes are to be offered for public sale at 100% of principal amount. Johnston, Lemon & Co. of Washington is named as the principal underwriter; and the underwriting commission on the notes is to be ¾%, 1% and 1¼%, respectively.

International Bank, an Arizona corporation, is not a commercial bank. According to the prospectus, it conducts a small loan business in Washington; and it is also engaged (directly or through subsidiaries) in the collection of ship registration fees and shipping tonnage taxes under contract with the Government of Liberia, trade financing by extending letters of credit, investment in securities of companies with holdings in banks and finance companies, conducting export-import trade, and engaging in automobile and insurance premium financing.

Proceeds of the sale of the notes will be added to working capital. It is the company's present intention to use the proceeds for making loans in connection with the Officers Finance Plan.—V. 187, p. 883.

International Holdings Corp.—Listing of Stock—

The Board of Governors of the American Stock Exchange on Dec. 18 approved for original listing 1,554,014 (of a total authorized 2,500,000) $1 par capital shares of this corporation, which was incorporated in January, 1958. The corporation is registered with the SEC as a closed-end, diversified, management company. It was organized for the purpose of acquiring all of the assets of Hydro-Electric Securities Corp., and International Holdings Ltd., in exchange for capital stock of the company.

International Nickel Co. of Canada, Ltd. — Name of Affiliate Changed—

Clayton D. Grover, President of Whitehead Metals, Inc. since July, 1954, has been elected chief officer of the company, it was announced following a meeting of the board on Dec. 30.

Thomas M. Bohen, who has been associated with Whitehead since formation of the original company in 1914, and who served as its President from 1939 to 1954, when he became Chairman, has been elected Honorary Chairman of the Board of Directors.

The name of the company, which is an affiliate of International Nickel, was recently changed from Whitehead Metal Products Co., Inc., to Whitehead Metals, Inc.—V. 187, p. 2002.

International Rys. of Central America—Earnings—

Period End. Nov. 30—	1958—Month—1957		1958—11 Mos.—1957	
Railway oper. revenues	$1,147,282	$1,252,276	$13,062,642	$15,155,943
Net rev. from ry. opers.	44,117	128,221	14,370	1,914,667
Inc. available for fixed charges	*5,393	60,642	*300,870	995,968
Net income	*25,736	41,639	*519,046	775,073

*Loss.—V. 188, p. 1717.

International Telephone & Telegraph Corp. — Plans 2-for-1 Stock Split—Earnings Show Gain—

The stockholders on Jan. 22 will consider increasing the authorized capital stock from 15,000,000 to 30,000,000 shares, to efect a two-for-one split-up.

Additional shares resulting from the proposed split would be distributed about March 1, 1959 and the first quarterly dividend payment on the new shares would be made in April 1959 at the rate of 25 cents a share which, on an annual basis, would amount to $1 a share. There are approximately 7,260,000 shares outstanding of an authorized 15,000,000 shares for issue.

Orders on hand Sept. 30, 1958, totaled $494,000,000 compared with $467,000,000 a year before. The order backlog at the end of September 1958 does not include any amounts for the Automated Electronic Control System for the U. S. Strategic Air Command nor for the Mission and Traffic Control Subsystem for the U. S. Air Force F108 Interceptor. These contracts, expected to aggregate very substantial

Digitized for FRASER
http://fraser.stlouisfed.org/

amounts, were awarded recently to the corporation, and the definitive contracts are presently under negotiation.

STATEMENT OF CONSOLIDATED INCOME

Period End. Sept. 30—	1958—3 Mos.—1957		1958—9 Mos.—1957	
	$	$	$	$
Sales and revenues	171,231,269	155,087,068	501,689,254	482,004,005
Cost of sales and oper. expenses	151,742,901	139,508,304	441,236,168	424,500,762
Interest, etc., financial charges	3,394,884	2,745,170	9,303,315	7,662,442
U. S. Fed. income tax	1,392,000	718,000	5,375,000	4,506,000
Other taxes (incl. income taxes to foreign governments)	8,210,213	7,102,244	25,206,305	25,992,122
Net income before minority equity	6,491,266	5,013,290	20,568,466	19,342,679
Minority common stockholders' equity in net income	823,408	1,148,248	2,553,780	2,488,383
Net income	5,667,858	3,865,042	18,014,686	16,854,296
Earnings per share	$0.79	$0.54	$2.51	$2.35

The accounts of the corporation's subsidiary, American Cable & Radio Corp., are excluded from the statement of consolidated income because of the large minority stock interest held by the public.—V. 188, p. 2643.

Inter-River Corp., Las Vegas, Nev.—Stock Offering Temporarily Suspended by SEC—

See Academy Uranium & Oil Corp. above.—V. 186, p. 2153.

Interstate Department Stores, Inc. — Sales Increase—

Reflecting a strong improvement in the month of October, sales for the quarter which ended Oct. 31 showed a slight rise over the same period a year ago, Mr. Sol W. Cantor, President, announced on Dec. 10.

Sales totalled $16,179,000 for the October quarter, compared with $16,138,000 for the comparable period a year ago. For the nine months, sales were $44,561,000 this year, and $45,657,000 in 1957.

In his letter to stockholders, Mr. Cantor said that while the company's sales and earnings had been adversely affected by the recession during the nine months, he believed that the economic tide had turned and that the company would end up the current fiscal year in the black.

Mr. Cantor stated that a turnabout took place in the month of October, when for the first time this year both sales and earnings surpassed the previous year's levels.

The letter to stockholders pointed out that adverse business conditions in the first two months of the October quarter resulted in reduced margins, and that for the quarter the company incurred a loss of $13,000, or four cents a share, which compares with earnings of $85,000, or 27 cents a share, for the comparable 1957 quarter.

The nine months loss of $464,000 equal to $1.48 on the basis of the 314,000 shares outstanding, compared with earnings of $151,000 or 48 cents a share, for the same period in 1957.—V. 188, p. 1926.

Interstate Finance Corp. (Ind.)—Notes Sold Privately —This corporation, it was announced on Dec. 31, has completed the private sale of $2,000,000 of senior notes due Dec. 1, 1970. New York Life Insurance Co. and Connecticut General Life Insurance Co. each purchased $1,000,000 of the notes. Goldman, Sachs & Co. assisted the corporation in arranging the financing.

The corporation is engaged in making personal loans and financing installment sales of automobiles and other consumer durable goods at retail and in wholesale financing for dealers. At Sept. 30, 1958, the corporation operated 108 offices located in 93 cities in Indiana, Illinois, Kansas, Kentucky, Missouri, Oklahoma, Tennessee and Virginia. A wholly-owned subsidiary, Evansville Morris Plan Co., Inc., conducts a loans and savings business in Evansville, Ind.—V. 187, p. 1434.

Investors Stock Fund, Inc.—Asset Value Up—

Shares of this corporation, which is a mutual fund affiliate of Investors Diversified Services, Inc., rose in value to a record high at the fiscal year end, Oct. 31, 1958, Joseph M. Fitzsimmons, Chairman of the Board, announced in the Fund's 13th annual report. Total net assets and number of shareholders also reached record year-end highs, he reported.

Net asset value of the shares was $15.23 on Oct. 31 compared with $11.69 a year previously. Including the capital gains distribution of 19½ cents per share, net asset value at the close of the fiscal year was equivalent to $15.42½ per share, approximately 32% higher than a year ago.

Total net assets at the year-end amounted to $379,942,492, an increase of $147,185,246 over the total of $232,757,246 at the end of the 1957 fiscal year.

Number of shareholders grew during the year from 94,656 to 116,436. Number of shares outstanding increased from 19,908,528 to 24,951,314. —V. 188, p. 1156.

Iowa Electric Light & Power Co.—Earnings Higher—

The net income available for common stock for the 12 months ended Nov. 30, 1958, was $3,648,780 or $2.07 per share as compared with $3,642,677 or $2.06 per share for the comparable 1957 period. The earnings per share of common stock in each instance is based on the current number of shares outstanding which reflects the sale of 220,000 shares of common stock in April, 1957.

Operating revenues for the 12 months ended Nov. 30, 1958, were $37,035,282 an increase of $1,628,569 or 5% over the corresponding period of 1957. Of this increase $1,416,420 was attributable to the sales of electricity, $298,189 to the sales of gas while steam sales declined $86,040.

Tax provisions for the 12 months ended Nov. 30, 1958, totaled $7,425,450 an increase of $347,928 over the same period for 1957. Of this increase $20,800 related to Federal and State income taxes and $327,128 to property and other taxes. The provision for income taxes includes a charge in lieu of tax deferrals under the various sections of the Internal Revenue Code. The provision for taxes for the 12 months ended Nov. 30, 1958, is equal to $4.21 per share of common stock compared with "Earnings per share of common stock" of $2.07.—V. 188, p. 546.

Jones & Lauglin Steel Corp.—Produces New Steels—

A new series of steels, now being used in the fabrication of components of nuclear power plants, is being produced and marketed by this corporation.

These steels, which have a chemistry considered to be a radical departure from that of standard steels, were developed over the past four years by the Nuclear Technology Unit of J&L's Research and Development Department.

In addition to being superior to standard grades of steel for use in nuclear environments, these new steels have formability, weldability, and strength characteristics which make them desirable in many non-nuclear commercial fields.

J&L's nuclear steels can be produced in the form of plate, sheet, strip, bars, tubing, rods, wire and extruded shapes, and can be welded and fabricated by conventional methods.

J&L has perfected the method for producing these steels on a commercial basis and is able to supply them in a wide range of strength levels.—V. 188, p. 2247.

J-V-M Microwave Co., Brookfield, Ill.—Transfer Agt.

This company has named Harris Trust and Savings Bank, Chicago, Ill., transfer agent for its common stock.—V. 187, p. 456.

Kennesaw Life & Accident Insurance Co. — Common Stock Offered—The company on Dec. 15 offered to its stockholders of record Nov. 17, 1958, the right to subscribe for 59,393 additional shares of common stock (par $1) at $2.25 per share on the basis of one new share for each four shares held; rights expired on Dec. 30. No fractional shares will be issued. The Robinson-Humphrey Co., Inc., Atlanta, Ga., underwrote the offering.

PROCEEDS—The net proceeds will be added to the company's general funds to permit it to engage more aggressively in the expansion of its business through the expansion of its sales force and territory.

BUSINESS—The company was incorporated March 2, 1954 in Georgia. It commenced insurance operations on May 11, 1954 and is presently authorized to do business as an insurance company in the State of Georgia. The company is engaged in the writing of ordinary life, group life and group accident and health insurance.

CAPITALIZATION GIVING EFFECT TO PRESENT FINANCING

	Authorized	Outstanding
Common stock (par $1)	1,000,000 shs.	296,965 shs.

—V. 188, p. 2508.

Kimberly-Clark Corp.—Registers Exchange Offer—

This corporation on Dec. 31 filed a registration statement with the SEC covering 225,000 shares of common stock. It proposes to offer this stock in exchange for common stock of The American Envelope Co. on the basis of three quarters of a share of Kimberly-Clark stock for each share of American Envelope stock.

Kimberly-Clark wishes to acquire all of the 300,000 outstanding shares of American Envelope common stock. It will not be obligated to carry out the exchange unless all such shares are deposited on or before Feb. 27, 1959, in acceptance of the exchange offer.

The terms and conditions of the exchange offer were negotiated with two of American Envelope's officers and directors, and were incorporated in an agreement entered into with Carlton W. Smith, Albert E. Smith, Carlton W. Smith as Trustee for Jeannette H. Smith and others under a 1935 trust agreement, and Jessie B. Bertschy as Trustee for herself and two others under another 1935 trust agreement, who collectively own approximately 65% of the outstanding American Envelope stock.—V. 188, p. 750.

(E. J.) Korvette, Inc.—To Modify Warrant Price—

The stockholders on Jan. 14 will consider: (a) changing location of corporation's office from City of White Plains, county of Westchester, New York, to City of New York, County of New York; and (b) modification of outstanding stock purchase warrants by increasing the exercise price from $11 to $13.25 per share. In the solicitation of proxies, reference is made to a certain matter which a stockholder intends to offer for consideration at the meeting and which the corporation intends to oppose.—V. 188, p. 950.

(S. S.) Kresge Co.—November Sales Off—

Period End. Nov. 30—	1958—Month—1957		1958—11 Mos.—1957	
	$	$	$	$
Sales	33,715,860	34,719,455	314,526,807	312,118,602

—V. 188, p. 2031.

(S. H.) Kress & Co.—November Sales Up—

Period End. Nov. 30—	1958—Month—1957		1958—11 Mos.—1957	
	$	$	$	$
Sales	13,434,485	13,013,978	128,857,272	129,472,726

—V. 188, p. 2031.

Laughlin Alloy Steel Co.—Statement Withdrawn—

The registration statement filed with the SEC on Aug. 28, covering $500,000 of 6% subordinate callable debentures due June 30, 1968, and 150,000 shares of common stock (par 10 cents) which were to have been offered in units of $100 of debentures and 30 shares of common stock at $100 per unit through Sam Watson Co., Inc., was withdrawn on Oct. 29. See also V. 188, p. 950.

Leeds & Northrup Co., Philadelphia, Pa.—Earns., etc.

An increase in earnings for the first six months of this fiscal year over the comparable period a year ago was reported by this company on Dec. 22.

This increase in earnings, according to I. Melville Stein, President, was realized from a lower volume of shipments and was made possible by the cost reduction programs that have been placed in effect. He called attention to the fact that there are currently a larger number of common shares outstanding than there were a year ago, which results in a reduction in the earnings per share as compared to the previous corresponding period. While new orders for the six months are lower than the corresponding period in the previous year, there are definite indications that the low point occurred during the past summer, and that the new order rate is definitely on the uptrend.

The consolidated net earnings of the company and its wholly owned Canadian subsidiary for the six months ended Nov. 30, 1958 were $550,273, subject to year-end audit. After providing for dividends on preferred stocks, these earnings are equal to 66 cents per share of common stock, based on the average number of 689,812 shares outstanding during the period. For the like period last year, net earnings were $545,603, equal to 67 cents per common share based on the average number of 670,335 shares then outstanding.

Consolidated net shipments for the first half of the current fiscal year amounted to $16,166,000 compared to $17,370,000 for the similar period a year ago. New orders received during these six months which ended Nov. 30, 1958, totalled $14,229,000 compared with new orders of $16,925,000 for the period in 1957. The present backlog of open orders totals $9,112,000 compared to $12,649,000 a year ago.

Receives Japanese Contract—

This company has received a contract for $231,000 from Kansai Electric Power Co., in Japan, for extension of a power plant.

The order covers combustion, feed-water and steam temperature control, panels and instrumentation for a new fourth unit at the Osaka station in the southwest portion of Honshu Island. L&N supplied similar equipment for the first three units earlier through Westinghouse International.—V. 188, p. 1926.

Lerner Stores Corp.—November Sales Up—

Period End. Nov. 30—	1958—Month—1957		1958—10 Mos.—1957	
	$	$	$	$
Sales	16,124,200	16,088,342	138,016,960	141,421,037

—V. 188, p. 2031.

Los Alamitos Race Course, Los Alamitos, Calif.—Common Stock Offered—The company on Nov. 24 publicly offered 2,930 shares of common stock at par ($1,000 per share) to California residents only, without underwriting.

PROCEEDS—The net proceeds will be used for construction of a race track.

BUSINESS—The company was incorporated in California on June 18, 1958. It will operate a horse racing track.

CAPITALIZATION GIVING EFFECT TO PRESENT FINANCING

	Authorized	Outstanding
Common stock (par $1,000)	7,500 shs.	5,864 shs.

Magna Theatre Corp.—Unit Sells Preferred Issue—

See Twentieth Century-Fox Film Corp. below.—V. 186, p. 2312.

Magnavox Co.—To Redeem Preferred Stock—

The directors have voted to call for redemption on Feb. 5 all the company's 4¾% convertible preferred stock at $52 a share, plus accrued dividends of 33 cents a share.

This preferred may be converted until Feb. 2 into common stock at the rate of 1.456 shares of common stock for each share of preferred stock.

Blyth & Co., Inc. has agreed on a stand-by basis to buy at $53 a share, less transfer taxes, any preferred stock tendered to it and to convert it into common stock.

Of the original issue of 120,000 shares sold in January, 1956, there remain 92,561 shares.—V. 188, p. 1864.

Mangel Stores Corp.—November Sales Up—

Period End. Nov. 29—	1958—4 Wks.—1957		1958—43 Wks.—1957	
Sales	$4,211,415	$3,639,872	$31,710,655	$30,515,816

—V. 188, p. 2031.

Mansfield Tire & Rubber Co.—Earnings Higher—

Period End. Sept. 30—	1958—3 Mos.—1957		1958—9 Mos.—1957	
Sales	$18,075,000	$16,506,000	$49,222,000	$46,612,000
*Net income	852,000	485,000	1,776,000	1,109,000
Common shares outstdg.	598,819	552,504	598,819	552,504
*Earns. per com. share	$1.41	$0.81	$2.84	$1.82

*Does not include equity in net income of associated companies in which the company owns less than 50% of the common stocks. This equity in earnings was as follows in the respective periods:

	1958—3 Mos.—1957		1958—9 Mos.—1957	
Equity	$15,000	$66,000	$397,000	$503,000
Earnings per common share of Mansfield	$0.02	$0.11	$0.66	$0.91

Dividends from these associated companies have contributed $195,000 to net income in the nine months ended Sept. 30, 1958, compared with $100,000 in the same period of 1957.—V. 188, p. 1520.

Martin Co.—Titan Enters Flight Test Stage—

George M. Bunker, President, on Dec. 24 said in part:

"The USAF Intercontinental Ballistic Missile TITAN, which is being produced by MARTIN-DENVER, has now entered into the flight test stage of its development program. The company contracted with the Air Force in 1956 to design, develop and produce this most important missile and we feel proud of the outstanding technological pace we have set in bringing the TITAN to this advanced stage in its program.

"Maj. Gen. Bernard A. Schriever, Commander, USAF Ballistic Missile Division, at the Dec. 16 meeting of the New York Institute of Technology, stated that 'the TITAN represents not only a great forward stride in ICBM potentialities, but also represents what is in effect a new category of the ICBM as a weapons system. In addition, the TITAN—from the very outset—has been specifically designed for launching from a "hardened" type of base—that is, an underground base which will enable the TITAN to remain operational under terrific enemy onslaught.'

"Over the coming months a number of TITANs will be launched as part of the flight test program. Each TITAN launching, whether the test missile reaches its intended 'target' or not, will add further technological knowledge toward the end goal—an advanced operational ICBM for this nation's defense arsenal."—V. 188, p. 2184.

Massachusetts Investors Growth Stock Fund, Inc.—Reports Record Year in 1958—

This fund reports for the year ended Nov. 30, 1958 total net assets of $219,047,368, a record high in its 26-year history and a gain of 67% over the previous year-end high of $131,180,646 on Nov. 30, 1957.

The net asset value per share on Nov. 30 was $12.46, also a year-end high. Together with a capital gain distribution of 11 cents per share this month, the per-share asset value amounted to $12.57, compared with $9.41 per share a year ago, an increase of 33%.

Shareholders on Nov. 30 totaled 67,047, up from 53,029 a year ago. Shares outstanding at year-end were 17,573,303, compared with 13,943,633. Shareholders and shares outstanding also are new year-end highs. The number of the fund's shareholders has more than doubled in the past two years.—V. 188, p. 1435; V. 187, p. 2907.

May Department Stores Co. (& Subs.)—Earns. Lower

Period End. Oct. 31—	1958—3 Mos.—1957		1958—12 Mos.—1957	
	$	$	$	$
Net sales	132,235,000	129,534,000	539,697,000	527,160,000
Earnings before Federal taxes on income	7,265,000	8,855,000	35,711,000	41,865,000
Federal taxes on inc.	3,765,000	4,581,000	18,440,000	21,393,000
Balance	3,500,000	4,274,000	17,271,000	20,472,000
Net earnings of The May Stores Realty Corp. after Fed. taxes on income	86,000	114,000	387,000	*291,000
Net earnings applicable to capital stocks	3,586,000	4,388,000	17,658,000	20,763,000
Divs. on pfd. stocks	281,000	281,000	1,117,000	1,131,000
Bal. applic. to common stock	3,305,000	4,107,000	16,541,000	19,632,000
†Earns. per com. share	$0.55	$0.69	$2.76	$3.28

*Net earnings of The May Stores Realty Corp. for the three months ended Jan. 31, 1957 are consolidated with the earnings of The May Department Stores Co.

†Earnings per share on common stock are calculated on the average number of shares outstanding during the respective periods.

Earnings for nine months ended Oct. 31, 1958 were $6,392,000, or $1.07 a share, compared with $8,951,000, or $1.50 a share, for the first nine months of the 1957 year.

In October, plans to merge with the Hecht Company of Washington and Baltimore were announced. It is expected that this consolidation will be completed about Feb. 1, following the meeting of stockholders in New York on Jan. 29, 1959. The Hecht Co. operates 12 retail department stores, including branches, primarily in the Washington, D. C. and Baltimore, Md. trading areas.

In November, the May Company announced an agreement, effective Feb. 2, 1959 to purchase Cohen Brothers, leading department store of Jacksonville and Northern Florida.—V. 188, p. 2644.

May Stores Realty Corp.—Partial Redemption—

The corporation has called for redemption on Feb. 15, next, through operation of the sinking fund, $500,000 of its general mortgage 5% bonds due Feb. 15, 1977 at 100% plus accrued interest. Payment will be made at the Bankers Trust Co., 16 Wall St., New York 15, N. Y. —V. 186, p. 2758.

McCrory-McLellan Stores Corp.—Proposed Merger—

See McCrory Stores Corp. below.

McCrory Stores Corp.—November Sales Lower—

Period End. Nov. 30—	1958—Month—1957		1958—11 Mos.—1957	
Sales	$8,900,821	$9,399,887	$90,229,230	$92,378,146

Proposed Merger—

The stockholders of this company and of McLellan Stores Co. on Jan. 8 will vote on approving the merger of McLellan into and with McCrory, with the surviving corporation to be known as McCrory-McLellan Stores Corp.—V. 188, p. 2248.

McLellan Stores Co.—November Sales Lower—

Period End. Nov. 30—	1958—Month—1957		1958—11 Mos.—1957	
Sales	$4,921,963	$4,949,090	$48,785,853	$49,057,845

Proposed Merger—

See McCrory Stores Corp. above.—V. 188, p. 2248.

Mercantile Acceptance Corp. of California, San Francisco, Calif.—Files With SEC—

The corporation on Dec. 17 filed a letter of notification with the SEC covering $50,000 of 12-year 5½% capital debentures to be offered at par, without underwriting. The proceeds are to be used for working capital.—V. 188, p. 2744.

Mercantile Stores Co. Inc.—November Sales Lower—

Period End. Nov. 30—	1958—Month—1957		1958—10 Mos.—1957	
	$	$	$	$
Sales	15,255,000	15,371,000	119,464,000	118,651,000

—V. 188, p. 2031.

Digitized for FRASER
http://fraser.stlouisfed.org/

Meridian Metalcraft, Inc., Whittier, Calif. — Builds Largest West Coast Aluminum Dip Brazing Facility—

Construction of a new aluminum dip brazing installation with the largest capacity in the West was announced on Nov. 28 by this large producer of waveguide components in the United States.

The new facility, which opens in December, is completely equipped for quantity production of aluminum assemblies, including the large sizes used in aircraft and missiles.

A 2,400 square foot concrete building has been erected on Meridian's Whittier, Calif., site to house the new production equipment and the 45 cubic foot brazing tank. According to C. M. Peterson, President, the entire installation has been designed primarily to serve manufacturers in the aircraft, missile and electronics fields where there is an extensive use of complex aluminum parts.

Mr. Peterson noted the increasing use of aluminum in appliances and housewares, however, and predicted new applications to emerge in automobiles, machinery, office equipment and toys, now that an economical production method of brazing has been developed.

Orders for production runs of parts have already been received and full capacity is expected to be reached early in 1959, according to Mr. Peterson.

Merritt-Chapman & Scott Corp.—Harvey as President

Louis E. Wolfson, Chairman and President, plans to step down as President of Merritt-Chapman but remain as Chairman.

Mr. Wolfson said that he will recommend at the February meeting of the directors that Robert E. Harvey, Senior Executive Vice-President, be elected President.

Mr. Wolfson said the move does not indicate any change in his active association with Merritt-Chapman.—V. 188, p. 2031

Metals & Controls Corp.—Proposed Merger—

See Texas Instruments, Inc. below.—V. 187, p. 777.

Metropolitan Edison Co.—Stock Sale Approved—

The SEC has issued an order authorizing this company to issue and sell an additional 12,000 common shares to its parent, General Public Utilities Corp., for a cash consideration of $100 per share, or an aggregate of $1,200,000. The proceeds of the stock sale are to be used by Meted to reimburse its treasury in part for construction expenditures. —V. 187, p. 2227.

Michigan Bell Telephone Co.—Earnings—

Period End. Oct. 31—	1958—Month	—1957	1958—10 Mos.	—1957
	$	$	$	$
Operating revenues	23,761,940	22,936,506	228,721,396	222,390,644
Operating expenses	15,729,560	15,939,386	155,637,785	154,160,734
Federal income taxes	3,041,588	2,713,958	26,805,619	25,072,254
Other operating taxes	1,581,823	1,235,611	15,532,190	14,554,857
Net operating income	3,408,569	3,047,551	30,745,802	28,602,799
Net after charges	2,908,900	2,626,189	26,162,292	25,172,253

—V. 188, p. 2031.

Miles Laboratories, Inc.—Debentures Sold—

The unsubscribed $53,700 of 4⅝% convertible debentures, recently offered to common stockholders at 100%, were sold publicly at 125%. See V. 188, p. 2744.

Military Corp., Atlanta, Ga.—Files With SEC—

The corporation on Dec. 17 filed a letter of notification with the SEC covering 24,000 shares of common stock (par $4) to be offered at $12.50 per share, without underwriting. The proceeds are to be used to purchase money mortgage on property; development of property and for working capital.

Miller-Wohl Co. Inc.—November Sales Up—

Period End. Nov. 30—	1958—Month	—1957	1958—4 Mos.	—1957
Sales	$3,534,222	$3,455,670	$13,524,257	$13,308,422

—V. 188, p. 2031.

Mississippi Chemical Corp., Yazoo City, Miss.—Registers Stock Offering Proposed With SEC—

This corporation filed a registration statement with the SEC on Dec. 24, 1958, covering 200,000 shares of its $5 par common stock and 8,000 shares of special common stock, $75 par.

The company was organized in September, 1948, primarily to construct and operate a nitrogen plant. C. S. Whittington of Greenwood, Miss., is listed as President. Officers and directors have subscribed to 56,227 shares of the common stock and 295 shares of the special common stock; and, in addition, various business organizations in which the directors are substantially interested have subscribed to $964,785 of the common capital stock and $87,900 of the special common stock. Its subsidiary, Coastal Chemical Corp., was organized in 1956 to develop a high analysis fertilizer plant and related facilities; and in February, 1957, it was decided to include an anhydrous ammonia plant. The two companies have the same officers and directors.

Offering of the common and special common shares is to be made at $8.75 and $131.25 per share, respectively. The offering will be made primarily to farmers and farm groups, and secondly to others who are interested in obtaining nitrogen fertilizers. The ownership of each 15 common shares or one special common share gives the holder thereof the preferred patronage right to purchase one ton of ammonium nitrate or one-half ton of anhydrous ammonia each year.

Proceeds of the stock sale will be received by Mississippi Chemical. It will need approximately $1,500,000 for the construction of a urea plant, a small addition to the administration building, anhydrous ammonia and solutions storage. In addition, it expects to purchase $650,000 of Class C common stock of Coastal in order to provide additional anhydrous ammonia required in the manufacture of urea and otherwise. It is anticipated that this total of approximately $2,100,000 will be provided by a loan from the New Orleans Bank for Cooperatives in the sum of $1,000,000 and the balance from the proceeds of the sale of stock in this offering. According to the prospectus, there exists a deficit to surplus of $944,427 as of Sept. 30, 1958, and it is anticipated that proceeds in that amount will be passed to surplus. The special common stock offering will be utilized chiefly to obtain a swap by stockholders of common capital stock for special common capital stock, considered desirable in maintaining the cooperative nature of the company.—V. 179, p. 518.

Mississippi Power & Light Co.—Proposes Bank Borrowings—

This company has applied to the SEC for authorization to make borrowings aggregating $5,000,000 from nine banks during the year ending Jan. 15, 1961; and the Commission has given interested persons until Jan. 9, 1959, to request a hearing thereon. The borrowed funds will be used from time to time to defray a portion of the cost of the company's construction program, presently estimated to involve expenditures of $7,500,000 in 1959, $8,000,000 in 1960, and $9,000,000 in 1961, and for other corporate purposes.—V. 187, p. 1787.

Missouri Pacific RR.—November Income Higher—

Total operating revenues in November 1958 were $24,653,713 compared with $22,879,786 in November 1957. For 11 months of 1958, $266,197,435 compared with $274,204,227 in the same period last year.

Net income in November 1958 was $2,136,976 compared with $1,973,165 in November 1957, and for 11 months of 1958 was $12,508,814 compared with $14,939,622 in the same period of 1957. In November 1958 $364,000 was accrued for Federal income taxes compared with a credit accrual of $400,000 in November 1957; for the 11 months of 1958 $967,000 was accrued for Federal income taxes compared with $3,020,000 in the first 11 months of 1957.

The balance after mandatory capital and sinking fund appropriations for November 1958 is $1,240,879 compared with $1,116,340 in November 1957, and for 11 months of 1958 is $2,853,189 compared with $5,025,205 in the same period last year.—V. 188, p. 2644.

Mobile Gas Service Corp.—Registers With SEC—

This corporation on Dec. 30 filed with the Securities and Exchange Commission a registration statement covering 33,000 shares of additional common stock (par $5) which the company proposes to offer to the holders of its common stock at the rate of one share for each ten shares held of record Jan. 21, 1959. Subscription warrants will expire at 1:30 p.m. (CST) on Feb. 9, 1959.

An underwriting group headed jointly by The First Boston Corp. and The Robinson-Humphrey Co., Inc. will underwrite the offering.

The proceeds from the sale will be used by the company to reduce short-term bank loans incurred for the extension and improvement of its gas distribution system.

The company purchases, distributes and sells natural gas at retail in the City of Mobile, Alabama, and surrounding area. Total revenues for the 12 months ended Sept. 30, 1958 were $5,755,621 and net income was $660,640. In the 1957 calendar year, revenues were $4,760,788 and net income $507,019.—V. 188, p. 2644.

Modine Manufacturing Co., Racine, Wis.—Files With Securities and Exchange Commission—

The company on Dec. 19 filed a letter of notification with the SEC covering 7,050 shares of common stock (no par) to be offered at $13.18 per share, without underwriting. The proceeds are to be added to the general funds of the company.—V. 183, p. 888.

Monarch Asbestos Co., Ltd.—On Restricted List—

The Securities and Exchange Commission on Dec. 30 announced the addition of the common stock of this Quebec corporation, to its Canadian Restricted List.

The list is composed of the stocks of Canadian companies which the Commission has reason to believe, based upon information obtained in its investigations and otherwise, recently have been or currently are being distributed in the United States in violation of the registration requirements of the Securities Act. of 1933. Evasion of the registration requirements deprives United States investors of the financial and other information about the issuing companies and the securities being offered for public sale which registration would provide. The list now comprises 199 of such securities.

With respect to Monarch Asbestos shares, the Commission has information which indicates that the shares are being distributed in the United States through Philip Newman Associates, Newark, N. J., by means of a long-distance telephone sales campaign. The shares have not been registered with the Commission under the Securities Act; and no exemption from registration appears available.

Monsanto Chemical Co.—Hoover on Board—

Herbert Hoover Jr. of Los Angeles, Calif., was elected a member of the board of directors on Dec. 23.

Mr. Hoover, a consulting engineer, served as Under Secretary of State from 1954 to 1957 and is the son of the 31st President of the United States.

He is a director of Lockheed Aircraft Corp. and of Southern California Edison Co. and is a voting trustee of Pacific Mutual Life Insurance Co.—V. 188, pp. 2508 and 2744.

Monterey Oil Corp.—To Modify Stock Options—

The stockholders on Jan. 22 will consider (a) modification of 10 outstanding restricted stock option agreements; and (b) on amending the Restricted Stock Option Plan providing, among other things, for increasing the number of shares reserved for the plan by 50,000. —V. 188, p. 447.

Montgomery Ward & Co. Inc.—November Sales Off—

Period End. Nov. 30—	1958—Month	—1957	1958—10 Mos.	—1957
	$	$	$	$
Sales	108,401,396	108,856,804	875,650,545	864,803,105

—V. 188, p. 2032.

(G. C.) Murphy Co.—November Sales Decreased—

Period End. Nov. 30—	1958—Month	—1957	1958—11 Mos.	—1957
	$	$	$	$
Sales	18,039,952	18,326,901	170,114,323	172,502,560

—V. 188, p. 2032.

National Petroleum Corp., Ltd.—To Sell Stock—

The corporation proposes to issue 250,000 shares of its capital stock (par 25 cents) at $2 per share for the purpose of raising corporate Cedar Ltd., 37,500 shares; Consolidated Timber Co., Ltd., 37,500 shares; John F. Lewis, 62,500 shares; and Consolidated Diversified Standard Securities, Ltd., 12,500 shares.

These shares, when isused, will be fully listed on the Calgary Stock Exchange. Authorized capital consists of 5,000,000 shares (par 25 cents). When the 250,000 shares are issued there will be outstanding 4,348,872 shares.—V. 175, p. 1125.

National Theatres, Inc.—Registers Exchange Proposal

This corporation filed a registration statement with the SEC on Dec. 30, 1958 covering $20,000,000 of 5½% sinking fund subordinated debentures, due March 1, 1974; stock purchase warrants for 454,545 shares of its $1 par common stock; and 485,550 warrants to purchase debentures and stock purchase warrants.

National proposes to offer to the holders of common stock, options and warrants of National Telefilm Associates, Inc., to issue $11 of the said 5½% debentures and a stock purchase warrant entitling the owner thereof to purchase one-quarter of one share of National common, in exchange for each share of common stock of National Telefilm. The dealer managers are Cruttenden, Podesta & Co., Cantor, Fitzgerald & Co., Inc., and Westheimer & Company.

National Telefilm has certain stock purchase warrants outstanding which entitle the holders thereof to purchase one share of its common stock at $7.75 per share through June 15, 1959 (with annual increase of $1 per share on each June 16 thereafter through June 16, 1961); and National proposes to offer to the holders of such warrants the right of exchanging each such warrant for a new exchange warrant of National entitling the holder thereof to purchase $11 of the 5½% debentures of National and a warrant for the purchase of one-quarter share of National common. The purchase price, upon exercise of the exchange warrant, for such debentures and warrants of National will be the same as now applies to the National Telefilm warrants.

National has agreed to acquire from Ely A. Landau, Oliver A. Unger, and Harold Goldman, Board Chairman, President and Executive Vice-President, respectively, of National Telefilm, 160,500 shares (15%) of the outstanding common stock of National Telefilm in exchange for its debentures and warrants on the basis described above.

According to the prospectus, on Nov. 1, 1958, 1,090,075 shares of National Telefilm common were outstanding, and 9,411 shares will be issued in the immediate future in connection with the acquisition of Telestudios, Inc. If the holders of all such shares accept the exchange offer, $12,094,346 of National debentures will be issuable by the company, together with warrants for 274,871 common shares. On the same date, 485,550 National Telefilm warrants were outstanding; and if the holders of all of such warrants accept the offer, 485,550 exchange warrants will be issuable by National entitling the holders to purchase an aggregate of $5,341,050 of debentures and warrants for 121,387 common shares.

In addition, options to purchase 121,387 shares of National Telefilm common were outstanding on Nov. 1, 1958; and National offers the holders thereof the right to accept the above-described offer with respect to any or all shares of National Telefilm stock which such holder would receive upon exercise of his options. Messrs. Landau, Unger and Goldman and Mrs. Edythe Rein, Senior Vice-President of National Telefilm, who hold options to purchase 59,000 shares of National Telefilm common, have agreed to exercise their options and deliver same to National for the same consideration as provided in the exchange offer. If holders of all outstanding options to purchase National Telefilm stock exercise their options and accept the exchange offer with respect to the stock so purchased, $1,138,500 of debentures and warrants for 25,875 common shares will be issuable by National.

Thus, in the event the exchange offer is accepted to the maximum extent by all holders of National Telefilm stock, warrants and options, National will be obligated to issue $18,573,896 of debentures and warrants for 422,133 common shares (not including a maximum of 22,195 shares of National Telefilm stock that may be issued in connection with the acquisitiion of the remaining shares of Telestudios stock). The purpose of National in making the exchange offer is said to be to acquire a larger interest in National Telefilm and thus to further diversify its activities in the field of television and radio. It does not now own any shares of National Telefilm stock and until the exchange offer has expired it will acquire none, except pursuant to the agreement with Messrs. Landau, Unger and Goldman. The company has agreed with these three and Mrs. Rein that they shall remain as executive officers of National Telefilm.—V. 188, p. 2509.

Neisner Brothers Inc.—November Sales Decreased—

Period End. Nov. 30—	1958—Month	—1957	1958—11 Mos.	—1957
Sales	$5,612,656	$5,920,716	$54,851,602	$57,542,700

—V. 188, p. 1928.

Nelson Fund, Inc., New York—Stock Offered—This Fund, with offices at 37 Wall St., New York 5, N. Y., on Dec. 24 publicly offered 600 shares of its common stock, par $1,000, at $3,002.45 per share, the net asset value as of that date.

There is no sales load or underwriting commission payable to anyone. The Fund receives the entire public offering price.

The Fund was organized in Maryland on Nov. 2, 1955 as a private investment corporation and, on about Nov. 1, 1958, registered as an open-end non-diversified management investment company under the Investment Company Act of 1940. It will be the policy of the Fund to invest in securities of companies which appear to have the greatest growth potential, primarily in the United States, Canada and Europe. The Fund will endeavor to select growth companies, not only when such growth is universally recognized, but also at an early stage, when an investment decision could be held to be of a speculative nature. The Fund expects to concentrate to a large degree on special situations and its portfolio may not resemble more orthodox portfolios of many other funds having different investment policies, objectives and philosophy.

As of Dec. 29, 1958, approximately 25% of the assets of the Fund are invested in foreign securities (principally European). Although the Fund has no present intention to increase substantially such percentage of foreign securities, it reserves the right to do so at any time, in the sole discretion of its board of directors.

The directors of the Fund are: George J. Nelson, President and Treasurer; John R. Boker, Jr., Vice-President; Ilse Nelson, Secretary; Schroeder Boulton, Armand G. Erpf and K. Fred Netter. George J. Nelson Co. is Investment Adviser of the Fund. Mr. Boulton is a partner of Baker, Weeks & Co., while Mr. Erpf is a partner of Carl M. Loeb, Rhoades & Co.

George J. Nelson, President, said the Fund is designed for the "professional, sophisticated investor" rather than for small investors to whom mutual funds as a rule make their sales appeal.

The present 400 shares outstanding are held mainly by a small group of investors who formed the Fund. The present aim, Mr. Nelson indicated, is to spread ownership more widely. One advantage of that, he noted, would be to obtain the tax benefits of a regulated investment company, not currently available because the stock is so closely held.

As of Dec. 24, 1958 the Fund's total assets were said to exceed $1,250,000.—V. 188, p. 2248.

New England Gas & Electric Association—Earns. Up—

This Association in a summary of earnings for the 12 months ended Nov. 30, 1958, shows a balance to surplus for that period of $3,886,534 on a consolidated basis compared with $3,637,981 for the same period last year. After allowance for dividends on the preferred shares, the balance of $3,839,969 amounts to $1.57 per average common share issued and outstanding in the current period compared with $1.47 per average common share outstanding for the corresponding previous period based on 2,445,418 and 2,434,095 average common shares outstanding in the respective periods.

Total consolidated operating revenues for the last 12 months were $49,321,528 compared with $46,322,332 for the corresponding period last year, an increase of 6%.—V. 188, p. 1865.

New England Telephone & Telegraph Co.—Earnings—

Period End. Oct. 31—	1958—Month	—1957	1958—10 Mos.	—1957
	$	$	$	$
Operating revenues	30,937,920	27,756,853	293,268,570	269,201,912
Operating expenses	20,001,640	20,129,560	194,566,089	194,358,540
Federal income taxes	4,037,391	2,237,601	33,537,779	23,487,653
Other operating taxes	2,132,922	1,957,033	21,495,395	19,582,265
Net operating income	4,765,967	3,432,659	43,669,307	31,773,454
Net after charges	3,902,648	2,454,538	34,107,551	24,817,470

—V. 188, p. 2184.

New England Uranium-Oil Corp., Inc., Oklahoma City, Okla.—Stock Offering Permanently Suspended by SEC

In a decision announced on Dec. 29 the Securities and Exchange Commission permanently suspended a Regulation A exemption from Securities Act registration with respect to a public offering of stock by this corporation.

In 1954 New England Uranium, which was organized to explore and develop uranium and oil properties, filed a notification with the Commission proposing the public offering of 300,000 common shares at $1 per share pursuant to the conditional exemption from registration provided by Regulation A. The offering circular named Omer C. Caouette as principal underwriter of the offering on a best efforts basis, and stated that officers and directors of the company might also sell stock and receive commission on such sales. Shares were sold to public investors in various states, including about 375 residents of Massachusetts; and by May 31, 1956, a total of 130,277 shares had been sold.

According to the offering circular, New England Uranium's assets consisted of cash of $500.45 and an option to purchase 20 uranium claims acquired from William Clark, promoter, controlling stockholder and treasurer, for which the company issued 450,000 common shares to Clark and in addition proposed to pay him $45,000 out of the first proceeds of the public offering. The circular stated that no exploratory work had been done and there was no assurance that an ore body in commercial quantities would be discovered on the properties covered by the option.

The Commission ruled that New England Uranium's offering circular was false and misleading in respect of various material facts. According to the decision, the circular was misleading in failing to disclose that the stock was being sold in Massachusetts in violation of the Massachusetts Sale of Securities Act. No notice of intention to sell in that state had been filed with the Massachusetts commission, as required; and, furthermore, New England Uranium was not registered in that state as a broker for the purpose of selling its own securities, nor were Caouette and company officers and directors who sold such stock registered as brokers or salesmen in that state, as required. The offering circular also omitted to disclose the contingent liability arising from the unlawful stock sales in Massachusetts.

Moreover, the offering circular was false in stating that nine officers and directors owned only one share of stock each, when in fact each of them owned an additional 2,500 shares. The circular also failed to disclose that a number of the officers and directors had options to purchase substantial amounts of stock at 50c per share, half the public offering price; and, in addition, the circular was false and misleading in representing that the secretary of New England Uranium was a certified public accountant when he was not in fact certified, and in failing to state that a certain bank officer had resigned as a Vice-President and Director of the company.

The Commission also ruled (a) that a company officer had falsely represented in connection with sales of stock that 250,000 shares had been sold, and (b) that certain salesmen had represented that purchase of the stock was a safe investment and involved no risk, which was materially misleading in view of the speculative nature of the stock.

Under all the circumstances, the Commission concluded "that materially false and misleading statements were made in the offering circular and otherwise in connection with the sale of the stock, and that the offering operated as a fraud and deceit upon purchasers." Accordingly, the Regulation A exemption from registration was permanently suspended.—V. 186, p. 1094.

New York Auction Co. Inc.—Purchase Negotiations On

See Studebaker-Packard Corp. below.—V. 185, p. 2476.

New York Central RR.—Sells Stock Holdings in Cold Storage Firm—

See American Ice Co. above.—V. 188, p. 2645.

Digitized for FRASER
http://fraser.stlouisfed.org/

New York, Chicago & St. Louis RR.—Earnings—

Period End. Nov. 30—	1958—Month—1957		1958—11 Mos.—1957	
	$	$	$	$
Gross income	†12,450,263	13,666,784	‡128,740,406	160,001,101
U. S. income taxes	1,132,000	808,000	6,279,000	11,758,000
Other ry. tax accruals	871,104	894,478	9,498,854	9,965,565
Net ry. oper. income	1,732,402	1,473,945	13,610,888	18,325,667
Net income	1,300,487	*1,072,065	9,109,267	*13,922,950
Earnings per share	$0.31	*$0.26	$2.20	*$3.38

†Includes $57,000 additional mail pay. ‡Includes $423,000 additional mail pay. *Restated to conform to ICC Accounting Classification changes, effective Jan. 1, 1958.—V. 188, p. 2645.

New York Water Service Corp.—Earnings—

Consolidated net income of this corporation and its subsidiaries amounted to $974,876, or 52c per share, for the 12 months ended Sept. 30, 1958, based on the 1,861,280 common shares outstanding after the 5-for-1 stock split which became effective July 10, Richard L. Rosenthal, President, announced on Nov. 18. In addition, Mr. Rosenthal stated, capital gains of $1,003,676 were realized, equal to 42c per share after applicable taxes. Consolidated net income amounted to 59c per share for the prior 12 months period ended Sept. 30, 1957 when no capital gains were realized, he said, because no securities were sold.

Mr. Rosenthal stated that corporate net income from New York Water's utility operations only, excluding non-utility income, amounted to $376,946, or 20c per share for the nine months ended Sept. 30, 1958, compared with $375,916, also equal to 20c per share, for the corresponding period of 1957. Mr. Rosenthal explained that utility revenues and earnings for 1958 had been unfavorably affected by extremely rainy and cool weather throughout the spring and summer in the areas served by the corporation.

In connection with the realized capital gains of $1,003,676 reported for the 12 months ended Sept. 30, 1958, Mr. Rosenthal stated that as of that date unrealized capital gains on the portfolio exceeded $1,000,000—excluding consideration of shares of New York Water Service owned by the subsidiaries. Mr. Rosenthal noted that none of these unrealized gains were included in any of the earnings figures reported.—V. 188, p. 1197.

Niagara Fire Insurance Co.—Acquisition—

This company made a conditional offer to minority stockholders of Seaboard Fire & Marine Insurance Co. to buy their holdings at not less than $30.70 per share, and perhaps more. Niagara is a jointly-owned subsidiary of Continental Insurance Co. and Fidelity-Phenix Insurance Co., top firms in the America Fore Group.

The offer is tied to a previously announced agreement by which Niagara, if the deal is approved by governmental authorities here and in Engalnd, will buy control of Yorkshire Insurance Co. of New York and Seaboard from Yorkshire Insurance Co., Ltd., York, England. The British Yorkshire firm owns all the stock of Yorkshire of New York. Seaboard is owned about 60% by Yorkshire of New York and 20% by Yorkshire of England.

The minority holding in Seaboard amounts to 19,081 shares. For the the Yorkshire holdings the purchase agreement sets a price of $30.70 per share, to be adjusted up or down in accordance with Seaboard's financial condition at the year-end. The offer for the minority interest is contingent on the completion of that purchase. It specifies that the price paid shall be the same as that paid the British company, but not less than $30.70. ("Wall Street Journal"). See also Continental Insurance Cm. above.—V. 182, p. 2792.

Norfolk Southern Ry. —November Earnings Better—

Period End. Nov. 30—	1958—Month—1957		1958—11 Months—1957	
Gross revenues	$809,160	$768,406	$8,518,776	$9,776,728
Net ry. oper. income	54,699	6,522	165,305	648,917
Net income	46,834	*1,070	165,043	523,899

*Deficit.—V. 188, p. 2645.

North Central Airlines, Inc.—Adds 17 New Cities to System in CAB Route Decision—

The Civil Aeronautics Board on Dec. 9 added more than 2,000 miles to the corporation's nine-State system and 17 new cities.

The decision came in the vast Seven States Area investigation into new and improved local air service in the West and Midwest. It affects North Central in Minnesota, Wisconsin, Illinois, Iowa, Nebraska, North and South Dakota.

Under the final order, which becomes effective after a 60-day period, North Central's system is increased to nearly 5,500 route miles and 70 cities.

In the Dec. 9 order, the board formally confirmed its tentative decision made public May 19.

One important exception was that North Central will continue to serve the entire Grand Forks, N. D.-Omaha, Neb., route. Last May the CAB had indicated it would cut the route in two, with North Central operating between Grand Forks and Sioux Falls, S. D., and Ozark Air Lines between Sioux Falls and Omaha.

Frank N. Buttomer, Vice-President in charge of traffic and sales, said service to the new cities will be inaugurated as soon as practicable after the 60-day waiting period designed to give interested parties a chance to file objections to the board's order.

The CAB granted North Central's request to extend its Minneapolis-St. Paul to Grand Forks route west to Minot, N. D., including a stop at Devils Lake, N. D.

"By leaving the Grand Forks-Omaha route in one piece," Mr. Buttomer said, "the board has given Minot a direct route to Omaha."

A new route was granted between Minot and Sioux Falls, via Bismarck-Mandan, N. D., Aberdeen, Huron and Mitchell, S. D., and also by way of Brookings, Watertown and Aberdeen.

The board also certificated North Central to provide a Twin Cities-Rapid City, S. D., route with intermediate stops at Watertown, Aberdeen, Mobridge, Pierre and Spearfish, S. D.

The airline was given a route between Sioux Falls and the Twin Cities via Worthington, Fairmont and Mankato, Minn.

Another route was awarded between Madison, Wis., and Chicago, via Rockford, Ill., as part of today's order.

North Central was further certificated to serve a Twin Cities-Milwaukee route via Eau Claire, Marshfield and Appleton, Wis. The CAB added Ashland, Wis., as a stop on the airline's present Duluth-Ironwood, Mich., segment.—V. 188, p. 352.

Northern Insurance Co. of New York—Offers Rights to Subscribe for New Capital Stock—This company is offering the holders of its capital stock of record Dec. 23, 1958, rights to subscribe at $36 per share for 145,200 shares of additional capital stock (par $12.50) on the basis of one new share for each two shares then held (exclusive of any shares issuable to stockholders as a result of a distribution of one new share of capital stock for each old share held of record Dec. 23, 1958, which will be made concurrently with the issuance of the warrants). A group headed jointly by The First Boston Corporation and Wood, Struthers & Co. will underwrite the offering which will expire on Jan. 19, 1959.

PROCEEDS—The purpose of the sale of the 145,200 shares of new capital stock is to increase the capital and surplus of the company. Net proceeds from the sale will be added to general funds, and it is presently intended that these proceeds will be invested in securities. Of such proceeds, $1,815,000, being the total par value of the shares sold, will be credited to capital stock account and the balance to surplus.

BUSINESS—The volume of business of the Northern Group, consisting of the company and its wholly-owned subsidiaries (which are multiple line insurance companies, engaged in writing fire, automobile, inland marine, casualty and allied lines of insurance) has increased in recent years. Northern believes that it is advisable to provide additional capital and surplus by reason of past and possibie future increases in the volume of business written and the resulting increases in the unearned premium reserve.

CAPITALIZATION—Giving effect to the sale of the additional capital stock and the concurrent distribution of capital stock, capitalization of the company will consist of 726,000 shares of capital stock, par value $12.50, authorized and outstanding.

DIVIDENDS—Dividends have been paid in each year since 1903 by Northern and its predecessor companies. The directors on Dec. 1, 1958 recorded their intention, subject to unforeseen changes in the condition of the company, to declare a dividend of 37½ cents a share in February, 1959 on the 726,000 shares of capital stock to be outstanding.—V. 188, p. 2645.

Northwest Airlines, Inc.—Stock Subscriptions—Of the 457,873 shares of 5¼% cumulative convertible preferred stock, which were offered to common stockholders at par ($25 per share), 450,619 shares were subscribed for, and the remaining 7,254 shares were taken up by the underwriters, headed by The First Boston Corp.

During the subscription period, which expired on Dec. 22, and for the accounts of the underwriters, The First Boston Corp., the representative of the underwriters, subscribed for 6,821 shares, and sold 13,200 shares at prices ranging from $29.50 to $30.25 per share. Such representative has further advised the company that 6,379 unsubscribed shares are to be delivered on account of sales made by it during the subscription period, and that 875 shares are being offered to the public. See also V. 188, p. 2645.

Financing Completed—Places Equipment Orders—Purchase agreements relating to the direct placement of $40,000,000 6% promissory notes due Oct. 1, 1978 were negotiated by The First Boston Corp.

Northwest Orient Airlines has contracted with the Douglas Aircraft Co. and the Lockheed Aircraft Corp. for advanced-design versions of the pure-jet Douglas DC-8 and the prop-jet Lockheed Electra, Donald W. Nyrop, President, said on Dec. 30. Financing arrangements for the acquisition of the $67,000,000 worth of equipment have been completed.

Tailored to meet Northwest's specific requirements, both the DC-8 and the Electra will include range-extending features to make the former capable of non-stop transpacific operation, and the latter a "true transcontinental aircraft," Mr. Nyrop said.

Contract agreements with the two manufacturers call for Northwest to receive five DC-8's with options on four more, and 10 Electras with options on two more.

Both Douglas and Lockheed have agreed to accept piston-engine aircraft now operated by Northwest on a "trade-in" or sale basis. Douglas will accept five of Northwest's DC-7C's, and Lockheed will take Northwest's nine Boeing Stratocruisers. Northwest will receive a total of $10,231,000 for the 14 aircraft.

Northwest's Douglas jets will cost $5,480,000 each, for a total—with spare parts—of $37,645,000. The airline's 10 Electras will cost $2,400,000 each, for a total—with spare parts—of $29,654,000.

Northwest has completed arrangements for a line of credit and additional equity financing totaling $83,500,000 to finance its jet purchases and retire outstanding bank loans of $34,250,000.

The company has obtained $40,000,000, payable within a 20-year period, from a group of 12 insurance companies, and $32,500,000, payable on or before Dec. 31, 1965 from a group of 15 banks. An additional sum of approximately $11,500,000 has been realized from the sale of 457,873 shares of preferred stock recently authorized by shareholders. The remaining financial requirement will be made up from the sale of equipment, depreciation and earnings.

Northwest will receive its first Electra in July 1959 and its first DC-8 in the Spring of 1960. Electra deliveries will continue through December 1959. DC-8 deliveries will continue through September 1960. Piston aircraft will be turned in to the two companies as the new equipment is received.

Northwest will be the first airline to receive delivery on extended-range versions of the two aircraft. Mr. Nyrop pointed out that Northwest contracted for the new versions before the original design of either had been introduced into commercial service.—V. 188, p. 2645.

Northwestern Bell Telephone Co.—Earnings—

Period End. Oct. 31—	1958—Month—1957		1958—10 Mos.—1957	
	$	$	$	$
Operating revenues	21,393,331	19,094,087	199,511,389	180,230,208
Operating expenses	14,074,106	13,091,616	127,939,240	121,588,653
Federal income taxes	2,850,420	2,256,242	27,331,528	21,694,928
Other operating taxes	1,417,816	1,232,212	14,492,355	12,851,896
Net operating income	3,050,989	2,514,017	29,748,266	24,094,731
Net after charges	2,751,755	2,254,130	26,616,343	21,708,406

—V. 188, p. 2033.

Norwalk Tank Co., Inc.—Stock Offered—G. K. Shields & Co., of New York City, on Dec. 15 publicly offered 100,000 shares of class A common stock (par $1) at $3 per share, on a best-efforts basis.

PROCEEDS—The net proceeds will be used for additional working capital and expansion of facilities.

BUSINESS—The company is a Connecticut corporation organized on May 14, 1936, and engaged primarily in the business of steel plate fabrication including the manufacture of tanks, pressure vessels, weldments and allied plate items. While continuing some production of large standard tanks for fuel-oil storage and water, the company directly, and through its 96% owned subsidiary, the Sistersville Tank & Boiler Works, Inc., located at Sistersville, W. Va., is now a relatively large producer of custom vessel fabrications in stainless and carbon steel, as well as aluminum, for many large industrial concerns in the eastern and midwestern sections of the country. Its products are manufactured at the company's facilities in Norwalk, Conn., where its principal executive offices are located, and at the plant of its subsidiary. Through a management contract with the Hepinstall Steel Works of New Orleans, La., the company has extended its plate fabrication operations to the growing Southern industrial area.

CAPITALIZATION GIVING EFFECT TO PRESENT FINANCING

	Authorized	Outstanding
Common stock (par $1):		
Class A	*700,000 shs.	100,000 shs.
Class B	300,000 shs.	300,000 shs.

*300,000 shares of class A stock have been reserved for the conversion, on a share for share basis, of a like number of class B shares but commencing not before Jan. 1, 1960. In addition, 5,000 class A shares are reserved for issuance against the non-transferable option granted to the underwriter.—V. 188, p. 2509.

Ohio Bell Telephone Co.—Earnings—

Period End. Oct. 31—	1958—Month—1957		1958—10 Mos.—1957	
	$	$	$	$
Operating revenues	21,483,260	20,466,212	204,722,762	196,812,830
Operating expenses	13,558,862	13,918,200	131,161,396	127,890,520
Federal income taxes	3,266,617	2,620,975	29,227,610	28,713,633
Other operating taxes	1,512,262	1,401,223	16,306,213	14,726,021
Net operating income	3,145,519	2,525,814	28,027,543	27,482,656
Net after charges	3,158,170	2,532,161	28,392,360	27,674,045

—V. 188, p. 2033.

Ohio Oil Co.—New Pipe Line Makes Deliveries—

The Wabash Pipe Line system delivered its first refined petroleum products into a privately owned terminal at Griffith, Ind., in December, J. H. Rice, President of the Wabash Pipe Line Co. has announced.

Mr. Rice said the first shipment arrived on Dec. 22 at the Griffith terminal in the Chicago area almost immediately after completion of the 265-mile petroleum products line from the Hartford, Wood River and East St. Louis areas to Griffith. One section of the system, extending 85 miles from Robinson to Champaign, Ill., was completed last Summer.

The Wabash Pipe Line Co. was created early in 1958 to build and own more than 350 miles of refined petroleum products common carrier pipe lines in Illinois and Indiana. The Ohio Oil Company holds 75% of the stock, and Continental Oil Co., 25%. Ohio Oil is operating the system for Wabash.

Ultimate capacity of the 12-inch pipeline system will be from 90,000 to 100,000 barrels a day. Outdoor electric pump stations are located at Wood River, Robinson and Champaign, with others to be added later as needed. The stations utilize a power-saving fluid drive.

The Ohio Oil Co.'s refinery at Robinson, Ill. is connected to the Robinson-Champaign section of the system. At Wood River, the Wabash system is receiving deliveries from the Cherokee Pipe Line system, which is connected to the Continental and Cities Service refineries at Ponca City, Okla., and the D-X Sunray and Texas Company refineries in the Tulsa area. Wabash can also take products from several large refineries in the Wood River-East St. Louis area.

Wabash delivers to a privately owned terminal at Champaign, Ill., as well as at Griffith.

Contract for the line was let to the Contracting & Materials Co. of Evanston, Ill., which began construction last August. The Illinois Commerce Commission granted a Certificate of Convenience and Necessity to the Wabash Pipe Line Co. on July 18.—V. 188, p. 1928.

Olin Mathieson Chemical Corp.—New Affiliate—

This corporation and Textron, Inc., on Dec. 31 announced formation of a jointly owned company, Almetco, Inc., to produce aluminum extrusions for the two firms.

The new company will own and operate aluminum extrusion plants, formerly owned by Textron, Inc., at Girard, Ohio and Nesquehoning, Pa. Almetco's production capacity will be shared equally by Olin Mathieson and Textron Metals Co., a Textron division.

Olin Mathieson will not be associated with the products manufactured and sold by Textron Metals Co.

Harry E. Gude, Vice-President for manufacturing, Metals Division, Olin Mathieson, has been named President of Almetco.

Opens New Research Center —

The corporation has opened a new research center and plans an accelerated program of research and product development at its forest products operations, it was announced by M. H. Collet, Vice-President and General Manager for forest products.

The new facility, called the "Frostkraft Research Center," is located at headquarters for forest products in West Monroe, La. More intensive research towards utilization of local hardwoods as a raw material would be one of the major objectives of the 1959 program, Mr. Collet declared.

The forest products operations cover the production and sales of Kraft paper products, pine lumber, hardwood flooring and treated lumber.

The 12,000 square foot building houses a pilot plant for paper manufacturing operations, laboratories, testing facilities, a technical library and offices.—V. 188, p. 651.

Owens-Corning Fiberglas Corp.—New Product—

An improved Fiberglas appliance insulation which permits increased capacity and thinner walls for refrigerators is now being produced by this corporation, it was announced on Dec. 31.

Use of the insulation, designed for refrigerators, water heaters and ranges, makes possible significant savings in installation as the product is tougher and resists damage during handling, the firm said. —V. 188, p. 1273.

Pacific Airmotive Corp.—Forms New Subsidiary—

Incorporation of Mid Continent Airmotive Corp. as an independently operated subsidiary of Pacific Airmotive Corp. was announced on Dec. 23 by John W. Myers, President.

The new company encompasses former PAC branches at Denver, Kansas City and Chicago, with the transfer of all assets and personnel effective as of Dec. 1, 1958. Headquarters of Mid Continent are at 3251 Fairfax Avenue, Fairfax Airport, Kansas City, Kansas. Branches are at Stapleton Airfield, Denver, and near Midway Airport at 5093 Archer Avenue, Chicago.

Direct sales and service to aircraft maintenance companies and private and airline operators in the area from the Great Lakes to the Rocky Mountains will be provided by Mid Continent Airmotive, according to Mr. Myers. Horace A. Smith, former Kansas City branch manager for PAC, has been named President of the new company.

Mr. Myers stated that Mid Continent Airmotive would operate independently of the parent company and will distribute and sell major aircraft lines in Illinois, Missouri, Wisconsin, Iowa, northern Indiana, southern Michigan, Minnesota, Nebraska, Kansas, Oklahoma, Arkansas, Mississippi, Texas, North Dakota, South Dakota, southeastern Wyoming, New Mexico, and Colorado.

Initially, Mid Continent is handling francrise lines previously distributed by the three PAC branches. These include aircraft products manufactured by Bendix Products, Scintilla and Filter Divisions of Bendix Aviation; Packard Electric, Delco-Remy and AC Spark Plug Divisions of General Motors; Hamilton Standard and Pratt & Whitney Aircraft Divisions of United Aircraft Corp.; New York Air Brake; Rolls-Royce; Exide, Industrial Products Division of Westinghouse Air Brake; General Electric; Titeflex; Gabb Special Products; B. F. Goodrich; Pesco Products; Winslow Aerofilter; Weatherhead; Holley; Airborne Accessories; and the Marquette Division of Curtiss-Wright. —V. 188, p. 2033.

Pacific Petroleums, Ltd.—Merger Approved—

The stockholders of Canadian Atlantic Oil Co., Ltd. on Dec. 10 approved the amalgamation with Pacific Petroleums, Ltd. by a majority of 99.37%.

The effective date of the amalgamation was Dec. 25, 1958. Basis of the amalgamation is one share of Pacific for each three shares of Canadian Atlantic.

An application by the company has been approved to list 600,000 common stock purchase warrants to purchase an aggregate of 600,000 stock units at $19 (U. S.) per unit as set forth in the company's prospectus dated Oct. 28, 1958. Warrants may be exercised between Nov. 1, 1958 and March 31, 1968. Each stock unit presently consists of one share of common stock (par $1-Canadian). Warrants are exercisable only in units of 10 or multiples thereof. These warrants were called for trading on the Calgary Stock Exchange at the opening of the session on Dec. 17, 1958.

The company advises that a further 50 shares have been issued in accordance with the offer made to preferred shareholders of X-L Refineries, Ltd.—V. 188, p. 2646.

Pacific Telephone & Telegraph Co.—Earnings—

Period End. Oct. 31—	1958—Month—1957		1958—10 Mos.—1957	
	$	$	$	$
Operating revenues	81,549,850	73,210,881	763,088,601	708,332,506
Operating expenses	50,403,735	51,171,372	491,909,835	475,314,426
Federal income taxes	10,594,000	6,355,000	85,556,000	71,587,000
Other operating taxes	7,119,399	6,419,741	71,821,766	63,629,138
Net operating income	13,432,716	9,264,768	113,801,000	97,801,942
Net after charges	10,903,348	7,587,560	92,640,192	81,328,153

—V. 188, p. 2509.

Pan American Land & Oil Royalty Co., Dallas, Texas —Acquires Concessions in Turkey—

This company has acquired petroleum concessions amounting to nearly a million acres in Turkey, Wilbur B. Sherman, President, announced on Dec 28.

He said the company has obtained and is in the process of exploring 187,740 acres in District V and 481,372 acres in District VI, both in southeastern Turkey, and 244,131 acres in District II, in Western Turkey.

"The two concessions held by Pan Land Oil in District V and the four in District VI are located within proven oil provinces," Mr. Sherman pointed out.

District V is in the Middle East Structural Trend Zone and includes the Garzan and Raman fields, principal producing oil fields of Turkey.

The District II concessions, between Istanbul and Ankara, are in a sedimentary area which needs investigation, Mr. Sherman said.

The company was organized in 1956 for the purpose of obtaining and developing petroleum interests throughout the world, Mr. Sherman, a former Vice-President and director of DeGolyer and MacNaughton Inc., recently was named President of the oil company.—V. 188, p. 1865.

Pan American World Airways Inc.—Shows Growth in 1958—Upswing in Last Half—

An upswing in traffic in the last half of 1958 will give this corporation an increase of 11% this year over 1957 on its trans-

Digitized for FRASER
http://fraser.stlouisfed.org/

atlantic routes, Willis G. Lipscomb, Vice-President, Traffic and Sales, announced on Dec. 26 in a year-end report.

In the last six months of 1958, traffic on these routes gained 18% over the last half of 1957, in a dramatic upswing.

This growth in transatlantic business, said Mr. Lipscomb, was the result of improved business conditions and of the introduction of Pan Am's jet service on the Atlantic. The stimulating effect of the jets, he said, can be judged from the fact that advance bookings to Paris, Rome and London—Pan Am's Jet Clipper destinations—during the period January through April, 1959, are 2½ times those on the books for a similar period a year ago.

The growth in transatlantic operations was reflected to a lesser extent throughout the Pan American system during the latter half of the year. From a modest beginning stemming from the business recession in the United States, passenger travel on Pan American's worldwide routes increased an estimated 6% over the second half of 1957.

Cargo ton-milcage also increased this year over 1957, Mr. Lipscomb said. The airline's eastbound transatlantic cargo ton miles showed a 45% increase for the first 10 months of 1958 over the same period in 1957 and are estimated to hold to that level for the full year. Ton milcage in the company's Pacific Division increased by 6%, and over its worldwide routes as a whole by 10%. Pan American's cargo ton mileage for 1957 surpassed that of any carrier, domestic or overseas, with a total of 96,595,000 ton miles. This year the total may be more than 100 million.

Looking forward to 1959, Mr. Lipscomb predicted that the business improvement of the last half of 1958 would continue through 1959. Traffic this Winter, he said, is already showing a considerable increase over last year. Next Summer, jet flights will stimulate more travel to Europe than ever before. Of Pan Am's total transatlantic capacity during 1959's peak summer season, 75% will be in 575-mile-per-hour Jet Clippers, he said.

The most significant event of the year 1958 was the delivery in late Summer and early Fall of the first of Pan Am's $300,000,000 jet fleet of 44 aircraft. The fleet, when complete, will consist of 23 Boeing 707's, 17 of them the long-range Intercontinental version, and 21 DC-8 jets. The first six Jet Clippers are now in operation across the Atlantic to Paris, Rome and London. They have set speed records of 5 hours and 41 minutes to London, and 6 hours and four minutes to Paris. And, they have been operating with an average of 95% of their capacity filled—an extremely high "seat factor" for any time of year, and unprecedented in winter operations.

At the same time, Pan Am's jet lease arrangement with National Airlines, makes it possible for that airline to operate two jet flights every day between New York and Miami. Pan Am jets are turned over to National after they have completed trips to Europe. They then streak down to Miami and back and are returned to Pan American for maintenance and another transatlantic trip. The total elapsed time for the whole operation—roundtrip between New York and Europe and roundtrip between New York and Miami—is less than 24 hours.

In the middle of the year much of Pan Am's New York operation moved into a $15,000,000 hangar designed to service its jet fleet. Eight jets can be parked on the hangar floor and another 14 parked on the ramp outside. A cantilevered roof covers the 180,000 square feet of hangar space, and on each side of the building are eight electrically operated doors 80 feet long and 40 feet high.

Pan Am's new terminal at Idlewild, which will open in 1959, is of a revolutionary "umbrella" design.—V. 188, p. 1865.

Peninsular Metal Products Corp.—Secondary Offering—A secondary offering of 10,000 shares of common stock (par $1) was made on Dec. 22 by Wm. C. Roney & Co. at $8.12½ per share, with a dealer's discount of 45 cents per share.

PROCEEDS—The net proceeds will go to a selling stockholder.

BUSINESS—Corporation, located at 1365 Jarvis, Ferndale, Mich., was incorporated in Michigan, March 9, 1923, under the name of Peninsular Enamelling Co. and changed its name to Peninsular Metal Products Corp., on Jan. 12, 1926. The company, since its inception, has been engaged in the manufacture of products for the automotive industry. Present products consist of interior metal garnish moldings, exterior metal trim for automobiles and, since 1955, vent windows, rear windows, drop glass and other complete automobile windows of various types. Peninsular offices and manufacturing facilities, which are owned in fee, are located in Ferndale, Mich., and consist of one story buildings with 278,000 square feet of floor space and 14 acres of land.

CAPITALIZATION AS OF SEPTEMBER 30, 1958

	Authorized	Outstanding
5% subordinated debentures	$318,000	$318,000
6% cum. conv. pfd. stock (par $11.75)	65,000 shs.	65,000 shs.
Common stock (par $1)	600,000 shs.	347,895 shs.

—V. 188, p. 1616.

Penn-Daw Limited Partnership—Registers With SEC

This limited partnership together with the Penn-Daw Real Estate Investment Trust, with offices at Seven Corners Shopping Center, Fairfax County, Va., filed a registration statement with the SEC on Dec. 11, 1958, covering $300,050 of Limited Partnership Interests in 42½% of the partnership (to be offered for public sale at $3,530 per ½% interest), and $337,025 of Beneficial Trust Certificates in the Investment Trust (85 certificates to be offered at $3,965 per certificate). No underwriting is involved.

According to the prospectus, the Partnership has two general partners, Richard H. Swesnik and Herbert Blum, of 407 Tower Building, Washington, D. C., who own 15% of the partnership interests. The remaining 85% will be owned by limited partners. The investment Trust has acquired 42½% of the partnership interests as a limited partner, and has agreed to contribute to the partnership $300,050 for such interest. The remaining 42½% interest in the partnership is to be offered at $3,530 for each ½% limited partnership interest. Dana Hodgdon and W. Lyles Carr, Jr., are listed as co-trustees of the investment trust.

The purpose of the offering by the partnership is to acquire the funds necessary to purchase real estate consisting of a fully improved shopping center approximately one mile south of Alexandria, Va., on U. S. Highway No. 1 at the intersection of Kings Highway. The purpose of the offering by the investment trust is to acquire the funds to pay for its investment in the partnership.

Messrs. Swesnik and Blum have entered into a contract dated Nov. 11, 1958, with Greenbelt Consumers Services, Inc., to purchase, when completed, a shopping center to be constructed by Greenbelt. The purchase price of such property is $1,400,000. $600,000 will be required to be paid in cash and the $800,000 balance to be financed by a 20-year self-amortizing first deed of trust. The contract provides that the entire shopping center will be leased to Greenbelt. Mr. Swesnik and Mr. Blum have assigned all of their interests in such contract to the partnership. Upon settlement for the sale of the shopping center as provided in the contract, the partnership will own the land and all the buildings thereon and will be the landlord under the lease agreement to Greenbelt.

Peoples Drug Stores Inc.—November Sales Up—

Period End. Nov. 30—	1958—Month	—1957	1958—11 Mos.	—1957
Sales	$6,507,413	$5,721,125	$65,777,071	$59,402,265

—V. 188, pp. 2033 and 1521.

Philco Corp.—To Install New Electronic "Brain"—

The Oakland Naval Supply Center has announced it plans to install the newest and fastest transistorized digital data processing system on the market today, the Philco Transac S-2000.

According to a Navy spokesman, this electronic "brain" can compute an entire payroll for 8,500 people and savings bond deductions for 14,000 people in just 22 mintues.

The Transac S-2000 also can add 10 digits plus 10 digits 60,000 times in one second, read or write information on magnetic tape at the rate of 90,000 characters per second, and print reports at the rate of 900 lines per minute (120 characters each line).

Transac data processing systems are manufactured by the corporation's Government and Industrial Division at Philadelphia, Pa.—V. 188, p. 2786.

Philadelphia Electric Co. (& Subs.)—Earnings Up—

Twelve Months Ended Oct. 31—	1958 $	1957 $
Operating revenues	245,524,272	233,553,594
Operating expenses and taxes	197,568,244	188,825,853
Operating income	47,956,028	44,727,741
Other income	684,323	787,041
Gross income	48,640,351	45,514,782
Income deductions	9,166,551	9,300,752
Net income	39,473,300	36,214,030
Dividends on preferred and $1 dividend preference common stocks	3,927,119	3,927,119
Earnings for common stock	35,546,661	32,286,911
Common stock outstanding—shares—		
End of period	12,806,125	12,806,125
Average during period	12,806,125	12,799,582
Earnings per common share—		
End of period	$2.78	$2.52
Average during period	$2.78	$2.60

—V. 188, p. 2510.

Philippine Oil Development Co., Inc.—Stock Split, etc.

The stockholders on Nov. 25 voted (1) To amend the company's Articles of Incorporation, without changing the amount of authorized capital stock of $4,500,000, so as to change the present shares from 150,000,000 shares of the par value of $0.03 per share into 450,000,000 shares of the par value of $0.01 per share; each present share (issued and unissued) of the par value of $0.03 per share to be changed into three shares of the par value of $0.01 per share; and (2) to amend the company's Articles of Incorporation so as to increase the authorized capital stock from $4,500,000 (divided into 450,000,000 shares of the par value of $0.01 per share) to $6,750,000 divided into 675,000,000 shares with a par value of $0.01 per share.

To carry out the capital increase and enable all the stockholders to exercise their preemptive rights it will be necessary to register the shares in the Securities and Exchange Commission in Washington, D. C. We have already applied to the Central Bank of the Philippines for the necessary dollar exchange with which to defray the expenses of the registration. Shortly before registration the issue price of the shares in the capital increase will be determined by the directors. After such registration the right to subscribe to the capital increase will be offered simultaneously to all stockholders, residents and non-residents. When subscriptions for at least 20% of the increase in the capital stock are received then the certificate of increase and corresponding amendment to the articles will be filed with the Philippine Securities and Exchange Commission for approval.

Pinellas Industries, Inc.—Partial Redemption—

The corporation has called for redemption on Feb. 20, next, $25,700 of its 8% convertible sinking fund debentures due July 1, 1964 at 102½% plus accrued interest. Payment will be made at the Hudson County National Bank, 75 Montgomery Street, Jersey City, N. J.

Debentures may be converted into class A common stock, each share of class A common stock to be computed at $5 per share.—V. 187, p. 147.

Potash Syndicate of Germany—Partial Redemption—

There have been called for redemption on Feb. 2, next, out of the extra amortization account, £147,010 series A, £76,090 series B and £82,990 series C 25-year sinking fund loan bonds, due Jan. 1, 1973 (as extended) at £175 11s. 5.15d per £100. Payment will be made at J. Henry Schroder & Co., Ltd., London, England; J. Henry Schroder Banking Corp., 57 Broadway, New York, N. Y.; Hope & Co., Amsterdam, Netherlands; Swiss Credit Bank, Zurich, Switzerland or Stockholm Enskilda Bank, Stockholm, Sweden.

This is in addition to £27,190 series A and £14,320 series B bonds to be redeemed on Nov. 1 for account of the sinking fund at the same price.—V. 188, p. 1273.

Radio Corp. of America—Earnings Show Gain—

Brig. General David Sarnoff, Chairman of the Board, on Dec. 31 reported that increased sales in the fourth quarter gave RCA an annual volume of business in 1958 approximating the record high of $1,176,000,000 achieved in 1957. Earnings in the fourth quarter also rose over the comparable period last year.

"This increase in sales and earnings," he said, "reflected not only the general improvement in the national economy but also RCA's higher rate of Government business, its introduction of important new products and services, and further intensification of operating efficiencies."

Profits during 1958 will total about $2.00 a share compared with $2.55 in 1957. Dividends to stockholders declared for 1958 amounted to $23,886,000 (preferred $3,153,000; common $20,733,000). Sales to the Government totalled about $300,000,000, an increase of 14% over 1957. Backlog of Government orders at year-end is approximately $300,000,000, an increase of $50,000,000 during 1958.

"The new year begins with definite indications of new peaks in the production of goods and services, consumer income and spending, and construction outlays," said General Sarnoff. "The outlook for 1959 indicates a good year for business, and for a continuing growth of the American economy."

Announces All- Transistor Business Data System—

John L. Burns, President, has announced the introduction of the first completely transistorized, general purpose electronic data processing system—the RCA 501.

"The RCA 501 system features not only a transistorized computer, but also fully transistorized auxiliary input and output equipment," said Mr. Burns. "Such a general purpose system is unique today in the business machine field."

The 501 is the fifth of six new products which Mr. Burns said last May would be announced by RCA in 1958. The first four were a tape cartridge to provide stereophonic music in the home, a line of stereo tape and record players, the "Wireless Wizard" remote control for black-and-white and color television receivers, and a two-way belt radio which transforms the wearer into a "walking radio station."

T. A. Smith, Executive Vice-President, Industrial Electronic Products, the unit which is producing the RCA 501, said that although no official announcement of the 501 has been made unitl now, RCA already has received orders for the system from the insurance, manufacturing and banking fields as well as from the Army, Navy and Air Force.—V. 188, p. 2646.

Radorock Resources, Inc.—Plans New Uranium Mill—

This corporation will participate in profits and ownership of a new uranium processing mill to be built in the Gas Hills area of Wyoming under the direction of Radorock's parent company, Federal Uranium Corp. Federal's proposal to construct a 522-ton-per-day mill has received approval by the Grand Junction operations office of the AEC and the AEC in Washington.

Federal and Radorock have entered into operating agreements with Gas Hills Uranium Co., Amrad Oil & Minerals Co., and Ran-Rex Oil & Mining Co., Inc., to operate mining properties in return for one-half of profits after operating costs and recovery of development expenditures. In addition, the Gas Hills company will participate in one-third ownership of the new mill. Under these agreements, Radorock will receive one-fourth of all the profits from the mining operation and one-third of all profits from the milling operation.

Federal, as operator, has proposed to begin construction of the new mill as soon as contracts are signed with the Atomic Energy Commission. Final engineering plans will be circulated soon to construction companies to obtain bids. It is expected that the mill can be completed in slightly less than one year after construction begins. The multi-million dollar mill will be constructed near established ore bodies about 50 miles east of Riverton, Wyo.

The directors have declared a five-cent-a-share dividend payable Jan. 6, 1959, to shareholders of record Dec. 2, 1958. This will be Radorock's fourth dividend and will bring total dividend payments to $1,127,500 since formation of the company in April, 1956.

The following table shows production from the Radon mine since the end of the fiscal year, April 30, 1958, through Sept. 30, 1958.

	Wet Tons of Ore Shipped	Approx. Grade	Net Income to Radorock Including Royalty
May	6,443	.65	$225,503
June	6,634	.60	201,602
July	5,771	.66	188,307
August	4,278	.61	110,690
September	*5,573	.59	156,370
Total	28,699	.63	$882,472

*Includes 390 tons shipped from Hot Rock property.—V. 186, p. 2156.

Ranger Oil, Ltd. (Canada)—To Purchase Land—

The company advises the purchase of 1363 acres for a consideration of $52,420.75 at a recent Saskatchewan Crown Land Sale.

Raritan Industries Corp., Keyport, N. J. — Files With Securities and Exchange Commission—

The corporation on Dec. 29 filed a letter of notification with the SEC covering 37,500 shares of capital stock (par $1) of which 20,450 shares are to be offered to the public at $2 per share, and the remaining 17,050 shares are to be used for payment of assets transferred to the company and services rendered. The proceeds are to be used for general corporate purposes. No underwriting is involved.

Reading Co.—November Earnings—

Earnings of $583,469 for November were at the second highest point of the year, trailing October by $157,000 but still $218,505 under the same month in 1957, Joseph A. Fisher, President, said on Dec. 23.

Despite an upward trend in carloadings, however, earnings for the first 11 months of the year were $2,803,330 compared with $8,850,486 in the 1957 period.

Total operating revenues for November were $9,113,663 compared with $10,899,699 in the previous November. Operating expenses for the month were $7,098,358, a decrease of $1,726,017 under last year, despite the fact that wage increases coming since that time added $264,269 to the payroll for the month.

Operating revenues for the first 11 months were $97,314,890 compared with $125,540,930 in the same period last year. Operating expenses of $81,562,344 were down $18,615,749 although higher wage rates added $3,677,608 to the payroll since last November.—V. 188, p. 2646.

Realty & Theatre Ventures, Inc.—Common Stock Offered—Willis E. Burnside & Co. Inc., of New York City, on Dec. 24 publicly offered 200,000 shares of class A stock (par one cent) at $1.50 per share, on a best-efforts basis.

PROCEEDS—The net proceeds are to be used by the company for the establishment of a permanent office, including purchase of office equipment; and for investments in income producing real estate and theatrical ventures.

BUSINESS—The company was incorporated in New York on Nov. 14, 1958, and maintains its offices at 50 Broad St., New York, N. Y. The company, which has not yet undertaken any business activities, proposes to engage in the theatrical, entertainment and real estate businesses.

CAPITALIZATION GIVING EFFECT TO PRESENT FINANCING

	Authorized	Outstanding
Class A stock (par one cent)	800,000 shs.	200,000 shs.
Class B stock (par one cent)	200,000 shs.	*180,000 shs.

*Excluding 20,000 shares underlying 20,000 class B stock purchase warrants to be sold to the underwriter at 1 mill per share on the basis of 1 warrant for each 10 shares of class A stock sold.—V. 188, p. 2293.

Republic Industrial Corp.—Unit Changes Name—

Effective Jan. 1, 1959 the name of The Cuyahoga Spring Co., a wholly-owned subsidiary was changed to Cuyahoga Products Corp., according to an announcement by A. H. Detwiller, President. The Cuyahoga Spring Co. will introduce soon a number of new products completely unallied to the spring business and a change in name appears advisable, he added.—V. 185, p. 2376.

Riegel Paper Corp.—Acquires Georgia Firm—

This corporation has announced the acquisition of Quality Lithographing Co., Atlanta, Ga., in exchange for 14,122 shares of Riegel common stock.

The business will be conducted under the name of "Quality Lithographing Division, Riegel Paper Corp."—V. 185, p. 2351.

Robin International, Inc.—Shipy'd Construction Begins

Construction of an $86,000,000 shipyard at Mariel, a flourishing port 25 miles west of Havana, Cuba, will start early in January.

According to Nicolas Meisini, President, building facilities will go up in progressive stages beginning with those for fishing vessels, dredges, tugs and coastal vessels. Cargo shipbuilding yards will follow later. Ship repair, engine building and other allied activities also are being planned.

A second stage includes construction of a wharf to handle ships up to 245 feet in length and a drydock for vessels up to 492 feet and 14,000 deadweight tons.

Plans also call for building 25 5,000 ton ships which would form part of the Cuban Merchant Marine. A joint Cuban-British venture, the new company undertaking the building of the huge yard is Astilleros de Mariel, S. A. (Mariel Shipbuilding Co., Ltd.).

Rohr Aircraft Corp.—Registers With SEC—

This corporation filed with the Securities and Exchange Commission on Dec. 29 a registration statement relating to 300,000 shares of additional $1 par common stock which it proposes to offer publicly through an underwriting group to be headed by The First Boston Corp. and Lester, Ryons & Co.

The Rohr concern intends to use the proceeds of the sale to reduce short-term bank loans and to increase working capital required by a greater volume of commercial business obtained during the past year as a result of the transition to jet aircraft by the major airlines.

Principal products of the Rohr company are power package or pod assemblies for multi-engine, jet, turbo-prop and piston engine aircraft. The company also manufactures various other parts for aircraft. Rohr owns its principal plants located in Chula Vista and Riverside, Calif.; an assembly plant near Auburn, Wash., and its warehouse facilities in Los Angeles. Several other properties are leased.

On Dec. 1, 1958 the company had unfilled orders amounting to about $222,000,000 of which about 65% represented orders for components for commercial aircraft and the remainder for components for military aircraft.

Reports record high sales—

A new high of $39,797,683 in sales was reached by this corporation for the three months ended Oct. 31, first quarter of the current fiscal year. This compares with $29,595,189 for the same period a year ago.

Net earnings were $812,786, or 83 cents a share on 978,799 shares of common stock outstanding, compared with $803,115, or 82 cents a share on a comparable share basis a year ago.

The report also pointed out that a 4% stock didivend, in addition to the regular quarterly cash dividend of 35 cents a share, was distributed in August, and in October the directors authorized distribution of one share for each two held by shareholders of record Nov. 21. This distribution was made on Dec. 15.

J. E. Rheim, President, said the company's backlog of unfilled orders on Oct. 31 was $230,759,200 of which 64% represented commercial contracts, as compared with $237,465,500 a year ago, when 47% was for commercial business.

"Among our new commercial orders now in production", Mr. Rheim continued, "are jet power pods, fuselage sections, and sound suppressors and thrust reversers for the Boeing 707 Stratoliner, jet pods for the Convair 880 Liner, and propjet power packages for the Lockheed Electra. Military contracts include jet power pods for the

(Continued on page 48)

Digitized for FRASER
http://fraser.stlouisfed.org/

DIVIDENDS

Dividend announcements are grouped in two separate tables. In the first we indicate all the dividends announced during the current week. Then we follow with a second table in which we show the payments previously announced, but which have not yet reached their payment date.

Name of Company	Per Share	When Payable	Holders of Rec.
Aberdeen Fund—			
Registered	4c	1-25	12-31
Adams Engineering Co., class A (quar.)	8c	1-19	1- 5
Air Products, Inc. (quar.)	5c	1-12	1- 2
Allison Steel Mfg. Co.—			
75c convertible preferred (quar.)	18¾c	1- 2	12-22
American Can Co. (quar.)	50c	2-16	1-23
American Cast Iron Pipe Co., 6% pfd. (s-a)	$3	1- 1	12-20
American Chicle Co. (stock dividend) (subject to stockholders approval)	100%	12-23	12-23
Anemostate Corp. of America	25c	1-13	12-30
Appalachian Power Co.—			
4½% cumulative preferred (quar.)	$1.12½	2- 2	1- 8
4.50% cumulative preferred (quar.)	$1.12½	2- 2	1- 8
Austin, Nichols & Co.—			
$1.20 convertible prior preference (quar.)	30c	2- 1	1-20
Brach (E. J.) (quar.)	$1	4- 1	3- 6
Increased quarterly	$1.25	7- 1	6- 5
Burger Brewing Co	25c	1-15	1- 5
Camden Refrigerating & Terminals Co. (s-a)	25c	1-26	12-31
Central Hudson Gas & Electric Corp. (quar.)	20c	2- 2	1-12
Charleston Transit (quar.)	75c	1- 5	12-22
Chase Bag Co., common	40c	1- 2	12 22
1st preferred A (quar.)	$1.25	1- 2	12-22
Colonial Ice Co.—			
Name of Corporation was changed to Colonial Industries, Inc. effective July 1, 1958.			
Common	25c	1- 1	12-19
$6 cumulative preferred (quar.)	$1.50	1- 1	12-19
Columbia Terminals Co., 6% pfd. (quar.)	37½c	2- 2	1-15
Concord Fund, Inc. (quarterly from investment income)	11c	1-31	1- 2
Consumers Public Service, 5% pfd. (quar.)	62½c	1- 2	12-20
Crowley Milner & Co.—			
Common payment omitted at this time.			
De Vilbiss Co (quar.)	25c	1-20	1- 9
Dean & Company (quar.)	15c	1- 2	12-23
Deming Company (quar.)	18c	1-15	1- 2
Duke Power (stock dividend)	15%	1-29	1-14
Dupuis Freres, Ltd.—			
55c cl. A registered & bearer shares (quar.)	‡14c	2-14	1-21
$4.80 preferred (quar.)	‡30c	2-14	1-31
Duquesne Light—			
Stk. div. (subject to stockholders approval)	100%	1-23	1- 6
Fabien Textile Printing	5c	1-10	12-31
Fairey Aviation Co., Ltd.—			
A dividend for the year ended March 31, 1958	11c	1- 9	12-31
Fine Arts Acceptance Corp. (quar.)	20c	1-16	1- 9
Firemen's Insurance (Washington, D. C.)—			
Semi-annually	70c	1- 2	12-24
General Products Mfg., Ltd. (stock dividend). (Three shares of 3% non-cum. stock (25c par) on each class A or class B stock)		1-16	1- 2
General Telephone Co. of California—			
4½% preferred (1945 series) (quar.)	22½c	2- 2	1- 8
Havana Lithographing Co., 6% pfd. (quar.)	37½c	1-15	12-30
Hercules Powder Co., 5% preferred (quar.)	$1.25	2-13	2- 1
Higbee Company (quar.)	30c	1-15	1- 2
Holyoke Water Power Co. (quar.)	30c	1-15	1- 2
Hoover & Allison	$6	12-31	12- 8
Hoover Ball & Bearing (quar.)	25c	1-30	1-15
Hubshman Factors, class A (quar.)	12½c	2- 1	1-15
Hydra-Power Corp. (quar.)	5c	1-30	1-15
Indian Head Mills (stock dividend) (2-1 split on common shares subject to approval of stockholders Feb. 26)			
$1.25 preferred (quar.)	31¼c	2- 1	1-15
$1.50 preferred (quar.)	37½c	2- 1	1-15
Kansas City Fire & Marine Insurance (s-a)	62½c	12-30	12-24
Kelite Corp. (quar.)	3c	1-15	12-31
Knudsen Creamery (year-end)	20c	2-10	1- 5
Leslie Salt (quar.)	40c	3-16	2-16
Loft Candy (s-a)	10c	1-15	1- 5
Long Island Lighting (quar.)	30c	2- 1	1-13
Magnavox Company, 4¾% convertible preferred (entire issue called for redemption on Feb. 5 at $52 per share plus this dividend. Convertible to Feb. 2	33c	2- 5	
Manufacturers Trust Co.—			
Stockholders will vote at the annual meeting to be held on Jan. 28 on a proposal to double its capital and increase the dividend rate by 10%.			
Massachusetts Investors Trust—			
(Special payment from capital gains)	12c	2-16	12-31
Mayer (Oscar) & Co. (quar.)	20c	2- 2	1-16
McCabe Grain Ltd., class A (quar.)	‡15c	2- 1	1-15
Class B (quar.)	‡25c	2- 1	1-15
Extra	‡25c	2- 1	1-15
Miami Window (quar.)	5c	1-15	1- 2
New Bedford Gas & Edison Light Co. (quar.)	$1	1- 9	12-26
Extra	50c	1- 9	12-26
Northwest Engineering Co., class A (quar.)	25c	2- 2	1- 9
Extra	25c	2- 2	1- 9
Class B (quar.)	25c	2- 2	1- 9
Extra	25c	2- 2	1- 9
Olin Oil & Gas, 4% conv. preferred (quar.)	50c	1- 2	12-26
Outlet Company (year-end)	$2.25	1-28	1-21
Packard-Bell Electronics (quar.)	12½c	1-26	1- 9
Panama Coca-Cola Bottling (quar.)	10c	1-15	12-31
Extra	10c	1-15	12-31
Pittston Co., common (quar.)	30c	1-26	1-12
Stock dividend	5%	1-30	1-12
$3.50 preferred (quar.)	87½c	1-20	1-12
Planters Nut & Chocolate (quar.)	50c	1- 2	12-15
Plastic Wire & Cable Corp. (quar.)	25c	1-15	1- 2
Reliable Stores (quar.)	30c	2- 5	1-26
Roberts-Gordon Appliance Corp.	5c	12-31	12-22
Sawhill Tubular Products, Inc. (quar.)	25c	1-15	12-26
Plus the pick-up of 5c per share of the earned but partly suspended 25c 1st quarter earned dividend of 1958	5c	1-15	12-26
Steel Improvement & Forge Co.—			
Stock dividend	4%	1-30	1-16
Selas Corp. of America—			
50c convertible 2nd preferred (quar.)	12½c	1- 1	12-22
Southern Nevada Power (quar.)	25c	2- 2	1- 9
Southern Spring Bed (extra)	$1	12-31	12-20
Steinway & Sons (s-a)	50c	1- 9	12-17
Stony Brook RR. (s-a)	$2.50	1-10	12-31
Stubnitz Greene Corp., common (quar.)	12½c	1-31	1-20
60c preferred (quar.)	15c	1-15	1- 2
Thrifty Drug Stores—			
Stock dividend (subject to approval)	100%	----	----
Toledo Scale (quar.)	25c	2-27	2-13
Toro Mfg. Co. (quar.)	30c	1- 9	12-29
U. S. Royalty Oil Corp.	7½c	1-15	12-31
Watson-Standard Co., common	15c	1- 1	12-24
5% preferred (quar.)	$1.25	1- 1	12-24
Western Pacific Ry. (quar.)	75c	2-16	2- 2
Westminster Paper Co. Ltd.—			
Class A (quar.)	‡12½c	1-31	1- 9
Class B (quar.)	‡17½c	1-31	1- 9
Yates-American Machine (resumed)	25c	1-30	1-16

Below we give the dividends announced in previous weeks and not yet paid. The list does not include dividends announced this week, these being given in the preceding table.

Name of Company	Per Share	When Payable	Holders of Rec.
Aberdeen Petroleum Corp., class A	4c	1-16	12-24
Stock dividend	2½%	1-16	12-24
Acadia-Atlantic Sugar Refineries, Ltd.—			
Common (increased)	‡15c	4- 1	3-10
Class A (quar.)	‡30c	4- 1	3-10
5% preference (quar.)	‡$1.25	3-16	2-20
Adams Consolidated Industries—			
Stock dividend	2%	3-31	3-16
Addressograph-Multigraph Corp.—			
New common (initial quar.)	37½c	1-10	12-17
Affiliated Fund, Inc. (from net investment income)	6c	1-20	12-23
Akron Brass Mfg. Co., (stock dividend)	100%	1- 5	12-12
Alleghany Corp., $5.50 preferred A (quar.)	$1.37½	2- 2	1-28
Allied Stores, common (quar.)	75c	1-20	12-22
Alsco, Inc., common (quar.)	12½c	2- 3	1- 9
Class B (quar.)	2½c	2- 3	1- 9
Aluminum Co. of America, common (quar.)	30c	3-10	2- 6
$3.75 preferred (quar.)	93¾c	4- 1	3-20
Aluminum Co. of Canada, Ltd—			
4% 1st preferred (quar.)	‡25c	3- 1	2- 6
4½% 2nd preferred (quar.)	‡56c	2-28	2- 6
Amerace Corp., common (quar.)	25c	1- 9	12-19
Stock diivdend	1%	1- 9	12-19
American Air Filter—			
Common (increased quar.)	55c	1- 5	12-16
5% convertible preferred (quar.)	18¾c	1- 5	12-16
American Book Co. (quar.)	87½c	2- 2	1-16
Extra	12½c	2- 2	1-16
American Cable & Radio Corp. (annual)	30c	1-27	1- 9
American Cement Corp.,			
$1.25 preferred (quar.)	37½c	2- 2	1-16
American Distilling Co. (quar.)	40c	1-26	1-16
American Export Lines (quar.)	50c	1- 5	12-10
American Hair & Felt, common (quar.)	25c	1-10	12-31
Extra	40c	1-10	12-31
American Ice Co. (annual)	50c	1- 5	12- 9
American Insurance Co. (Newark, N. J.)—			
Quarterly	32½c	3- 2	2- 2
Correction: The 17½c dividend previously reported here payable on Jan. 9 to holders of record Dec. 29 was intended for the American Molasses Co.			
American Machine & Foundry—			
3.90% preferred (quar.)	97½c	1-15	12-31
5% preferred (quar.)	$1.25	1-15	12-31
American Mfg. Co.	15c	1-10	12-26
Extra	10c	1-10	12-26
American-Marietta Co., common (quar.)	25c	2- 2	1-20
5% preferred (quar.)	$1.25	2- 2	1-20
American Molasses Co. (quar.)	17½c	1- 9	12-29
American Monorail Co.—			
$1.20 conv. preferred (quar.)	30c	1-31	1-16
American Metal Climax—			
4½% preferred (quar.)	$1.12½	3- 2	2-20
American Motors Corp. (stock dividend)	5%	1- 5	12- 5
American Mutual Fund, Inc.—			
6c from investment income plus 18c from realized capital gains. The capital gains dividend is payable in stock or cash	24c	2- 2	1- 2
American National Fire Insurance Co.—			
Quarterly	20c	1-15	12-19
American Natural Gas Co., com. (quar.)	65c	2- 1	1-15
6% preferred (quar.)	37½c	2- 1	1-15
American President Lines,			
Stock dividend subject to stockholders approval on Jan. 6	25%	1-26	1- 9
American Service Co., $3 preferred	$1.50	1- 5	12-29
American Telephone & Telegraph (quar.)	$2.25	1-10	12-10
American Vitrified Products—			
Stock dividend	4%	1-15	1- 2
Amoskeag Co., $4.50 preferred (s-a)	$2.25	7- 2	6-26
Anchor Hocking Glass Corp.—			
Stock dividend on common	100%	1-26	1-15
$4 preferred (quar.)	$1	4- 1	3-23
Anglo-Canadian Pulp & Paper Mills—			
Common (quar.)	‡50c	1- 7	12-15
$2.80 preferred (quar.)	‡70c	1-20	12-31
Anglo-Huronian, Ltd. (s-a)	‡25c	1-20	12-23
Anglo American Exploration, Ltd. (stk. div.)	3%	2- 1	12-31
Anglo-Newfoundland Development (quar.)	‡5c	1- 6	12- 9
Ansul Chemical Corp. (quar.)	25c	1-15	1- 2
Anthes-Imperial Co., Ltd., common (quar.)	‡35c	1-15	12-29
1st preferred A	‡$1.22055	2- 1	1-23
Applied Arts Corp. (quar.)	10c	1-15	12-31
Argus, Ltd., common (increased quar.)	‡25c	3- 2	1-20
Arkansas Western Gas—			
Stock dividend	2%	1-20	1- 5
Arnold Altex Aluminum Co., com. (quar.)	7½c	2-16	1-30
35c conv. preferred (quar.)	8¾c	2-16	1-30
Arnold Constable Corp. (extra)	75c	1-31	1-20
Aro Equipment Corp. (quar.)	25c	1-15	12-31
Arrow-Hart & Hegeman Electric Co.—			
(Year-end extra)	$1.60	1-15	12-26
Associated Electrical Industries, Ltd.—			
American deposit receipts (final)	a2½%	1-21	12- 3
Atchison Topeka & Santa Fe Ry.—			
Common (quar.)	30c	3- 2	1-23
Extra	25c	1- 9	12- 5
5% non-cum preferred (quar.)	25c	2- 2	12-26
Athey Products Corp.—			
Stock dividend (subject to stockholders' approval)	5%	2-17	2-10
Atlanta & Charlotte Air Line Ry. Co. (s-a)	$4.50	3- 2	2-20
Atlantic City Electric, com. (increased quar.)	37½c	1-15	12-11
4% preferred (quar.)	$1	2- 2	1- 8
4.75% preferred (quar.)	$1.18¾	2- 2	1- 8
Atlantic Refining Co.—			
3.75% preferred series B (quar.)	93¾c	2- 2	1- 5
Atlas Steels, Ltd. (quar.)	‡25c	2- 2	1- 5
Avco Mfg. Corp., common	10c	2-20	1-16
$2.25 preferred (quar.)	56¼c	2- 2	1-16
Axe-Houghton Fund "B", Inc.—			
(Quarterly from income)	7c	1-23	1- 2
Axe Science & Electronics Corp. (from net profits)	25c	1- 5	11-17
Babcock & Wilcox Co. (quar.)	25c	1- 5	12-10
Stock dividend	1%	1-21	12-10
Bagdad Copper Corp. (reduced)	25c	1-15	12-12
Baker Industries (quar.)	12½c	1-15	1- 2
Baldwin-Lima-Hamilton Corp. (quar.)	15c	1-31	1- 9
Baldwin Piano Co., 6% preferred (quar.)	$1.50	1-15	12-30
Baldwin Rubber (quar.)	25c	1-27	1-15
Baltimore & Ohio RR.—			
Common (increased quar.)	37½c	3-23	2-20
Common (quar.)	37½c	6-22	5-22
Common (quar.)	37½c	9-21	8-21
4% preferred (quar.)	$1	3-23	2-20
4% preferred (quar.)	$1	6-22	5-22
4% preferred (quar.)	$1	9-21	8-21
Baltimore Transit Co.	25c	1-22	1- 9
Bangor Hydro Electric, common (quar.)	47½c	1-20	1- 2
Bankers Bond & Mortgage Guaranty Co. of America	20c	1- 7	12-18
Bankers Securities Corp.—			
6% cumulative common (accumulative)	$10.25	1- 7	12-29
$3 participating preferred (s-a)	$1.50	1- 7	12-29
Bankers Trust Co. (quar.)	75c	1-15	12-22
Barber-Ellis of Canada, Ltd.,			
7% preference (s-a)	‡$1.75	1-15	12-31
Baruch-Kenilind Oil Corp. (stock dividend)	3%	1-30	12-29
Basic Products Corp., common (quar.)	30c	1-30	1-15
4½% convertible preferred A (quar.)	28⅛c	1-30	1-15
Bathurst Power & Paper, Ltd.—			
Class A (quar.)	‡50c	3- 2	2- 2
Baystate Corp. (increased)	30c	2- 2	1-15
Beam (James B.) Distilling—			
Stock dividend	2%	4- 3	3-26
Beaux Arts Apartments, Inc.—			
$3 prior preferred (entire issue called for redemption on Feb. 1 at $65 per share plus this dividend)	75c	2- 1	----
$6 first preferred (entire issue called for redemption on Feb. 1 at $102.50 per share plus this dividend)	$1.50	2- 1	----
Beaver Lumber, Ltd., common and class A	‡25c	4- 1	3-10
$1.40 preferred (quar.)	‡35c	4- 1	3-10
Belding-Corticelli, Ltd., 7% pfd. (quar.)	‡17½c	2- 2	12-31
Belgian National Railways—			
4% participating preferred	$1.02	1-6-59	12-27
Bell & Howell Co. (stock dividend)	2½%	1-30	1- 9
Bell Telephone Co. of Canada (quar.)	‡50c	1-15	12-15
Belknap Hardware & Mfg., common	15c	3- 2	2- 9
4% preferred (quar.)	20c	1-30	1-14
4% preferred (quar.)	20c	4-30	4-15
Belmont Iron Works (quar.)	50c	2- 2	1-16
Extra	$1	2- 2	1-16
Berkshire Gas, common (quar.)	25c	1-15	12-31
5% preferred (quar.)	$1.25	1-15	12-31
6% preferred (quar.)	18c	1-15	12-31
Beryllium Corp. (stock dividend)	3%	1-20	1- 2
Biltmore Hats, Ltd., common (quar.)	‡10c	1-15	12-17
$1 preferred A (quar.)	‡25c	1-15	12-17
Binks Manufacturing (quar.)	25c	1-10	12-29
Special	50c	1-10	12-29
Blue Diamond Corp. (stock dividend)	2%	1- 9	12- 9
Extra	20c	1- 9	12- 9
Boise Cascade Corp.	15c	1-16	12-19
Bornot, Inc.	10c	1-12	12- 5
Boston Edison Co., com. (quar.)	70c	2- 2	1- 9
4.25% preferred (quar.)	$1.06	2- 2	1- 9
4.78% preferred (quar.)	$1.19	2- 2	1- 9
Boston Herald-Traveler (stock dividend)	5%	1-15	12-24
Bralorne Mines, Ltd.	‡10c	1-23	1- 2
Bridge & Tank Co. of Canada, Ltd.—			
Common (quar.)	‡30c	3- 2	2-13
$2.90 preference (quar.)	‡72½c	3- 2	2-13
Bridgeport Hydraulic (quar.)	42½c	1-15	12-26
Bristol-Myers Co., 3¾% preferred (quar.)	93¾c	1-15	1- 2
British Columbia Power Ltd. (quar.)	‡35c	1-15	12-19
Brooklyn Borough Gas, common (quar.)	20c	1-10	12-10
4.40% preferred (quar.)	$1.10	3- 1	1-30
4.40% preferred B (quar.)	$1.10	3- 1	1-30
4.40% preferred (quar.)	$1.10	6- 1	5- 2
4.40% preferred B (quar.)	$1.10	6- 1	5- 2
4.40% preferred (quar.)	$1.10	9- 1	8- 1
4.40% preferred B (quar.)	$1.10	9- 1	8- 1
Brooklyn Union Gas (quar.)	55c	2- 1	1- 2
Buckeye Corp. (quar.)	5c	1-30	y1-16
Budget Finance Plan, common (quar.)	10c	1-15	12-26
6% preferred (quar.)	15c	1-15	12-26
60c preferred (quar.)	15c	1-15	12-26
Bulova Watch Co., Inc.	15c	1-16	12-24
Burns & Co., Ltd. (quar.)	‡15c	1-29	1- 9
Quarterly	‡15c	4-29	4- 9
Quarterly	‡15c	7-29	7- 9
Burroughs Corp. (quar.)	25c	1-20	12-26
Bush Terminal Co. (year-end)	10c	1-12	12-12
Butterfly Hosiery Co., Ltd., 7% pfd. (s-a)	‡$3.50	1-31	12-31
Byers (A. M.) Co., common	10c	2- 2	1-16
Calgary Power, Ltd., common (quar.)	‡50c	1-15	12-15
California Eastern Aviation (stock dividend)	6%	1-23	12-23
California Electric Power Co., $3 pfd. (quar.)	75c	2- 1	1-15
California Oregon Power, common (quar.)	40c	1-20	12-31
7% preferred (quar.)	$1.75	1-15	12-31
6% preferred (quar.)	$1.50	1-15	12-31
5.10% preferred (quar.)	$1.27½	1-15	12-31
4.70% preferred (quar.)	$1.17½	1-15	12-31
California Packing (quar.)	55c	2-16	1-23
California Portland Cement (quar.)	50c	1-12	1- 2
Campbell Red Lake Mines, Ltd. (increased)	‡8¾c	1-28	12-26
Extra	‡5c	1-28	12-26
Campbell Soup Co. (increased quar.)	40c	1-30	1-14
Campbell Taggart Associated Bakeries, Inc.—			
Quarterly	25c	1-12	12-26
Extra	45c	1-12	12-26
Canada Iron Foundries Ltd.,			
4¼% preferred (quar.)	‡$1.06¼	1-15	12-10
Canada Packers, Ltd.—			
$1.50 participating class A (s-a)	‡87½c	4- 1	3- 6
Class B (s-a)	‡87½c	4- 1	3- 6
Canada Southern Ry. (s-a)	$1.50	2- 2	1-16
Canadian Bakeries, Ltd. (resumed)	‡25c	1-30	1-15
Canadian Bronze Co., Ltd., com. (quar.)	‡50c	2- 1	1-19
5% pref. (quar.)	‡$1.25	2- 1	1-19
Canadian Drawn Steel Co., Ltd.—			
60c preferred (quar.)	‡15c	1-15	1- 2
Canadian Fairbanks-Morse Co., Ltd.—			
6% preferred (quar.)	‡$1.50	1-15	12-31
Canadian General Investment, Ltd. (quar.)	‡30c	1-15	12-31
Canadian Industries, Ltd., common (final)	‡20c	1-30	12-31
7½% preferred (quar.)	‡93¾c	1-15	12-15
Canadian Pacific Ry. (s-a)	‡75c	2-27	1- 5
Canadian Vickers, Ltd. (quar.)	‡25c	1-15	12-31
Capital Plastics, Inc.	5c	1-12	12-31
Carnaco Equipment Co., common	5c	1- 6	12-20
Common	7c	1- 5	12-19
Carolina, Clinchfield & Ohio Ry. (quar.)	$1.25	1-20	1- 9
Carolina Power & Light, com. (quar.)	33c	2- 2	1- 9
Case (J. I.) 7% preferred (quar.)	$1.75	4- 1	3-12
6½% preferred (quar.)	11⅜c	4- 1	3-12
Cassier Asbestos, Ltd.	‡10c	1-22	1- 2
Extra	‡2½c	1-22	1- 2
Celotex Corp., common (quar.)	50c	1-31	1- 5
5% preferred (quar.)	25c	1-31	1- 5
Centlivre Brewing Corp.	10c	1-10	12-29
Central Aguirre Sugar (s-a)	35c	1- 5	12-15
Central Illinois Securities Corp. (stock div.) (One share of $1.40 preference new stock for each 20 shares of common held or $1.25 per share in cash. Payable in stock or cash at holder's option)	---	1- 7	12-23
Central Indiana Gas (quar.)	20c	1- 5	12-19
Central Public Utility Corp. (quar.)	20c	2- 2	1- 9
Champlin Oil & Refining Co. (quar.)	25c	2- 2	1- 9
Chapman Valve Mfg. (quar.)	75c	1- 6	12- 3
Charis Corp. (stock dividend)	3%	1-15	1- 5
Chateau Gai Wines, Ltd. (s-a)	‡50c	1- 7	12-13
Chesapeake Corp. of Virginia (quar.)	30c	2-14	2- 4
Chesapeake & Ohio Ry.—			
3½% convertible preferred (quar.)	87½c	2- 1	1- 7

Digitized for FRASER
http://fraser.stlouisfed.org/

Name of Company	Per Share	When Payable	Holders of Rec.
Chicago Dock & Canal (quar.)	$2	3- 2	2-27
Extra	$2	1-12	1- 9
Chicago Great Western Ry.—			
Stock dividend	2½%	1- 6	12-15
Chicago Molded Products (quar.)	10c	1-15	12-12
Chicago Rivet & Machine (extra)	40c	1-15	12-26
Chickasha Cotton Oil Co.	50c	1- 9	12-24
Cincinnati Gas & Electric, common (quar.)	37½c	2-16	1-15
Cities Service Co. (stock dividend)	2%	1-22	12- 1
City Investing Co., common	20c	2- 2	1-12
Clayton (Mark) & Co. (quar.)	15c	1-15	1- 2
Cleveland & Pittsburgh R.R.—			
4% special gtd. (quar.)	50c	3- 2	2-10
7% regular gtd. (quar.)	87½c	3- 2	2-10
Collingwood Terminals, Ltd., com. (annual)	‡75c	1-31	1-10
Extra	‡25c	1-31	1-10
Preference (annual)	‡75c	1-31	1-10
Extra	‡25c	1-31	1-10
Colonial Stores, (Stock dividend)	2%	1-23	1- 9
Colorado Central Power Co. (monthly)	12c	2- 2	1-16
Columbia Broadcasting System, Inc.—			
Class A and class B (stock dividend)	3%	1-16	12-19
Columbia Pictures Corp.—			
Stock dividend on common and VTC	2½%	1-30	12-26
$4.25 preferred (quar.)	$1.06¼	2-16	2- 2
Columbus & Southern Ohio Electric (quar.)	40c	1-10	12-26
Combustion Engineering Inc. (quar.)	28c	1-23	12-26
Commonwealth Edison Co., common (quar.)	50c	2- 1	12-23
4.64% preferred (quar.)	$1.16	2- 1	12-23
5.25% preferred (quar.)	$1.31¼	2- 1	12-23
Commonwealth Income Fund—			
Distribution from capital gains	31c	1- 6	11-28
Commonwealth International Corp., Ltd.—			
(Final)	‡9c	1-15	12-31
Conn (C. G.), Ltd., common (quar.)	15c	1-20	1- 5
7% preferred (quar.)	$1.75	1- 5	12-25
6% preferred (quar.)	$1.50	1- 5	12-25
Connohio, Inc., 40c preferred (quar.)	10c	4- 1	3-20
Consolidated Bakeries (Canada)—			
Ordinary (s-a)	‡25c	2- 2	1-15
Consolidated Dearborn Corp. (quar.)	35c	2- 2	1-16
Consolidated Edison Co. of N. Y.—			
$5 preferred (quar.)	$1.25	2- 2	1- 9
Consolidated Mining & Smelting Co. of Canada, Ltd. (s-a)	‡40c	1-15	12-12
Consolidated Natural Gas Co.—			
(Increased quar.)	52½c	2-16	1-15
Consolidated Paper Corp., Ltd. (quar.)	‡40c	1-15	12- 5
Extra	‡40c	1-15	12- 5
Consolidated Rock Products (quar.)	20c	1- 6	12-19
Consolidated Water Co.—			
Class A common (quar.)	17½c	1-15	12-31
6% convertible preferred (quar.)	37½c	1-15	12-31
Consumers Power Co., common (quar.)	60c	2-20	1-23
$4.50 preferred (quar.)	$1.12½	4- 1	3- 6
$4.52 preferred (quar.)	$1.13	4- 1	3- 6
$4.16 preferred (quar.)	$1.04	4- 1	3- 6
Continental Motors Corp. (quar.)	15c	1-16	12-25
Controls Co. of America (quar.)	20c	1- 5	12-22
Cooper-Jarrett Inc. (increased)	17½c	1- 9	12-29
Corn Products Co. (initial)			
First payment since merger	50c	1-26	1- 2
Cornell-Dubilier Electric Corp.,			
$5.25 series A pfd. (quar.)	$1.31¼	1-15	12-16
Cosden Petroleum Corp. (quar.)	25c	1- 6	12-19
Craig Bit, Ltd. (reduced)	‡4c	1- 9	12-31
Creamery Package Mfg. (quar.)	40c	1-20	1- 6
Crosett Co., class A (quar.)	15c	2- 1	1-15
Class B (quar.)	15c	2- 1	1-15
Crown Cork International, class A (quar.)	25c	4- 1	3-10
Crown Cork & Seal, Ltd. (quar.)	‡50c	2-16	1-15
Crown Zellerbach Corp.,			
$4.20 preferred (quar.)	$1.05	9- 2	8-11
Crum & Forster, common (quar.)	50c	1-10	12-23
8% preferred (quar.)	$2	3-31	3-16
Cuban-American Sugar Co.—			
7% preferred (quar.)	$1.75	4- 1	3-16
7% preferred (quar.)	$1.75	7- 1	6-15
7% preferred (quar.)	$1.75	9-29	9-15
Cudahy Packing Co., 4½% pfd. (quar.)	$1.12½	1-15	1- 2
Curtiss Candy Co.—			
4½% 1st pfd. (arrears for year 1953)	$4.50	1-15	1- 2
4½% 1st pfd. (arrears for year 1954)	$4.50	2-16	2- 2
Cutter Laboratories, class A (quar.)	5c	1-26	12-31
Dana Corp., 3¾% pfd. series A (quar.)	93¾c	1-15	1- 5
Daystrom, Inc. (quar.)	30c	2-16	1-27
Dayton Rubber Co., common (quar.)	35c	1-26	1- 9
$2 class A (quar.)	50c	1-26	1- 9
Decker Nut Manufacturing Co.	5c	1- 5	12-16
Delaware Power & Light Co. (increased)	52½c	1-31	1- 6
Detroit & Canada Tunnel Corp. (quar.)	25c	1-20	1- 9
Detroit Edison Co. (quar.)	50c	1-15	12-19
Detroit Hillsdale & South Western RR. Co.			
Semi-annual	$2	1- 5	12-22
Diamond Gardner Corp., common (quar.)	30c	2- 2	1- 5
$1.50 preferred (quar.)	37½c	2- 2	1- 5
Diversified Corp. (quar.)	20c	1- 5	12-22
Extra	10c	1- 5	12-22
Dividend Shares, Inc. (from net investment income)	2¼c	2- 2	1- 9
Dodge Manufacturing Co., common (quar.)	37½c	2-16	2- 2
$1.56 preferred (quar.)	39c	4- 1	3-30
Doeskin Products, Inc.—			
70c preferred (quar.)	17½c	1- 6	12-26
Dome Mines, Ltd. (quar.)	‡17½c	1-30	12-30
Dominguez Oil Fields (monthly)	25c	2-30	1-16
Dominion Bridge, Ltd. (quar.)	‡20c	2-25	1-30
Extra	‡20c	2-25	1-30
Dominion Corset Co., ltd. (quar.)	‡25c	1- 5	12-19
Dominion Fabrics, Ltd., common (quar.)	‡15c	2- 2	1-15
Dominion Foundries & Steel, Ltd.—			
Common (increased quar.)	‡30c	1-15	12-10
4½% preferred (quar.)	‡$1.12½	1-15	12-24
Dominion Glass Co., Ltd., com. (quar.)	‡50c	1-15	12-16
7% preferred (quar.)	‡17½c	1-15	12-26
Dominion Oilcloth & Linoleum Co., Ltd.			
Quarterly	‡50c	1-31	1- 8
Dominion Steel & Coal Corp. Ltd. (quar.)	‡25c	1-27	12-30
Dominion Tar & Chemical Co., Ltd.—			
Common (quar.)	‡12½c	2- 2	1- 2
Donohue Bros., Ltd. (extra)	‡15c	1-15	12-26
Dover Corp., 5% preferred (quar.)	$1.25	2- 2	1-26
Dow Chemical Co. (quar.)	30c	1-15	12-15
Drilling & Exploration (s-a)	12½c	1- 5	12-15
Du-Art Film Laboratories—			
60c participating pfd. (quar.)	15c	1-15	1- 5
du Pont Co. of Canada (1956) Ltd. (final)	‡20c	1-30	12-31
Ducommun Metals & Supply (special)	25c	1-15	12-26
Stock dividend	2%	1-15	12-26
du Pont (E. I.) de Nemours & Co.—			
$3.50 preferred (quar.)	87c	1-24	1- 9
$4.50 preferred (quar.)	$1.12½	1-24	1- 9
Duro-Test Corp., common	40c	1-5-59	10-27
5% conv. pfd. series 1956 (quar.)	31¼c	3-14	2-27
East Kootenay Power Ltd., 7% pfd. (quar.)	‡$1.75	3-16	2-18
East Pennsylvania RR. Co. (s-a)	$1.50	1-20	12-31
Eastern Bakeries, Ltd.—			
4% partic. preferred (quar.)	‡$1	1-15	12-31
Eastern Industries, common (quar.)	10c	2- 1	1-15
70c preference (quar.)	17½c	2- 1	1-15
Eastern Racing Assn., common (quar.)	7½c	4- 1	3-16
$1 preferred (quar.)	25c	4- 1	3-16
Eastern Stainless Steel Corp. (quar.)	37½c	1- 7	12-17
Eastern States Corp. (Md.)—			
$7 preferred A (accum.)	$1.75	2- 1	1- 2
$6 preferred B (accum.)	$1.50	2- 1	1- 2

Name of Company	Per Share	When Payable	Holders of Rec.
Economics Laboratory (quar.)	20c	1-15	1- 5
Edison Bros. Stores, common (extra)	20c	1-12	12-31
Ekco Products Co., common (quar.)	50c	2- 1	1-15
4½% preferred (quar.)	$1.12½	2- 1	1-15
Elastic Stop-Nut Corp. of America (quar.)	25c	2- 2	1-21
Stock dividend	2%	2- 2	1-21
Electric & Musical Industries Ltd.—			
American shares	12c	1- 8	12-19
Emhart Mfg. (quar.)	40c	2-16	1-15
Empire District Electric, 5% pfd. (quar.)	$1.25	2-27	2-13
4¾% preferred (quar.)	$1.18¾	2-27	2-13
Empire Trust Co. (N. Y.) (quar.)	75c	1- 8	12-19
Stock dividend (subject to approval of stockholders Jan. 19)	4%	1- 8	12-19
Employers Group Associates (quar.)	60c	1-30	1-16
Enamel & Heating Products, Ltd—			
Class A (quar.)	‡10c	1-31	12-31
Erie & Pittsburgh RR.—			
Guaranteed stock (quar.)	87½c	3-10	2-27
Ero Mfg. Co. (quar.)	12½c	1-15	12-31
Estabrook (T. H.) Ltd., 4.16% pfd. (quar.)	‡26c	1-15	12-15
Fafnir Bearing (stock dividend)	4%	1-15	11-26
Fairbanks Co., 6% preferred (quar.)	$1.50	2- 1	1-20
Falstaff Brewing Corp., com. (quar.)	25c	1-27	1-12
6% conv. preferred (quar.)	30c	4- 1	3-16
Farmers & Traders Life Insurance (Syracuse, N. Y.) (quar.)	$3	4- 1	3-14
Fawick Corp. (s-a)	15c	1- 5	12-22
Federal Insurance Co. (Newark, N. J.)—			
Increased quarterly	25c	3- 2	2-19
Federal National Mortgage Assn. (monthly)	17c	1-15	12-31
Federal Paper Board Co., common (quar.)	50c	1-15	12-29
4.60% preferred (quar.)	28¾c	3-15	2-26
Federated Department Stores (quar.)	45c	1-30	1-10
Fibreboard Paper Products Corp.—			
Stock dividend on common	2%	1-30	12-29
4% preferred (quar.)	$1	1-15	12-31
Fiduciary Mutual Investing Co.—			
(From net investment income)	17c	1-15	12-29
Financial General Corp., common (quar.)	7½c	2- 1	1- 2
$2.25 preferred series A (quar.)	56¼c	2- 1	1- 2
Fireman's Fund Insurance Co. (San Fran.)			
Quarterly	45c	1-15	12-29
Firestone Tire & Rubber Co. (quar.)	65c	1-20	1- 5
First Boston Corp.—			
Common and class A (payable out of net profits and/or available surplus funds)	$4.50	1- 9	12-26
First National City Bank (N. Y.) (quar.)	75c	2- 1	1- 5
Fluor Corp., Ltd. (quar.)	30c	1-23	1- 7
Foundation Co. of Canada, Ltd. (quar.)	‡12½c	1-16	12-26
Foundation Co. (N. Y.) (stock dividend)	6%	1-15	12-15
Franklin-Adams Co.	$2	1- 7	12-31
Fraser Cos., Ltd. (quar.)	‡30c	1-26	12-31
Extra	‡30c	1-26	12-31
Frito Company (quar.)	20c	1-30	1-16
Gamewell Co. (quar.)	40c	1-15	12-29
Gardner-Denver Co., common (quar.)	50c	3- 2	2- 6
4% preferred (quar.)	$1	2- 2	1-16
General American Industries, 6% preferred (Includes Dec. quar. payment and clears arrears)	$18.75	1-20	12-30
General Builders Corp.—			
5% convertible preferred (quar.)	31¼c	1- 5	12-22
General Dynamics Corp. (quar.)	50c	2-10	1- 9
General Electric Co., common (quar.)	50c	1-26	12-19
General Mills Inc. (quar.)	75c	2- 1	1- 9
General Motors Corp.			
$3.75 preferred (quar.)	93¾c	2- 2	1- 5
$5 preferred (quar.)	$1.25	2- 2	1- 5
General Petroleums of Canada, Ltd.—			
Ordinary and class A (s-a)	‡10c	1-15	12-12
General Precision Equipment—			
$4.75 preferred (quar.)	$1.18¾	3-15	2-27
General Shoe Corp., common (quar.)	37½c	1-31	1-16
$3.50 preference series A (quar.)	87½c	1-31	1-16
General Steel Wares Co., Ltd.—			
5% preferred (quar.)	‡$1.25	1-31	1- 5
General Telephone Co. of Florida—			
$1 preferred (quar.)	25c	2-15	1-23
$1.30 preferred (quar.)	32½c	2-15	1-23
$1.32 preferred (quar.)	33c	2-15	1-23
General Telephone Co. of the Southwest—			
2.20% preferred (quar.)	55c	2- 1	1-10
Giant Yellowknife Gold Mines, Ltd. (final)	‡15c	2-16	1- 5
Gibson Art Co. (quar.)	50c	1- 7	12-19
Stock dividend	5%	2- 2	1- 9
Gillette Co. (quar.)	50c	3- 5	2- 2
Gimbel Bros. Inc., com. (increased-quar.)	45c	1-24	1-10
$4.50 preferred (quar.)	$1.12½	1-24	1-10
Gladding McBean & Co. (quar.)	25c	1-23	1- 7
Glasspar Co. (initial stock dividend)	5%	2-20	1-30
Glatfelter (P. H.) Co., common	50c	2- 2	1-15
4½% preferred (quar.)	56¼c	2- 1	1-15
4% preferred (quar.)	$0.5781¼	2- 1	1-15
Goodman Mfg. Co.	20c	2- 2	1- 2
Goodyear Tire & Rubber Co. of Canada, Ltd.			
4% preference (quar.)	‡50c	1-31	1- 9
Gossard Company (quar.)	35c	3- 2	2- 6
Grand Rapids Varnish (stock div.)	25%	1-15	12-31
Grand Union Co., 4½% preferred (quar.)	56¼c	1-15	12-22
Great American Insurance Co. (N. Y.)—			
Quarterly	37½c	1-15	12-19
Great Lakes Paper, Ltd. (quar.)	‡40c	1-16	12-31
Stock dividend (1½ shares for each share outstanding)	----	1-20	1- 2
(1½ shares for each share outstanding)	----	1-20	1- 2
Green (H. L.) Co. (quar.)	50c	1-30	1-16
Griesedieck Co., 5% preferred (quar.)	37½c	2- 2	1-16
Guaranty Trust (N. Y.) (quar.)	80c	1-15	12-15
Extra	80c	1-15	12-15
Gulf Life Insurance Co. (quar.)	12½c	2- 2	1- 9
Gulf Mobile & Ohio RR., $5 pfd. (quar.)	$1.25	6- 8	5-18
$5 preferred (quar.)	$1.25	3-16	2-24
Gustin-Bacon Mfg. (quar.)	10c	1- 6	12-19
Gypsum Lime & Alabastine of Canada, Ltd.			
Quarterly	‡30c	3- 2	2- 2
Hagan Chemicals & Controls, Inc. (quar.)	40c	1-20	1- 6
Stock dividend	2%	1-20	1- 6
Stock dividend (2½ for 1 stock split. Subject to approval of stockholder's Jan. 29)	----	1-20	1- 6
Halle Bros. common (quar.)	25c	2- 2	1-15
$2.40 preferred (quar.)	60c	1-15	1- 5
Hamilton Cotton, Ltd., 5% pfd. (quar.)	‡$1.25	2-16	2- 5
Hamilton Watch Co. (extra)	15c	1-15	12-30
Harbison-Walker Refractories—			
6% preferred (quar.)	$1.50	1-20	1- 6
Hart, Schaffner & Marx (quar.)	40c	2-11	1-19
Hartfield Stores (quar.)	17½c	1-10	12-24
Hartford Steam Boiler Inspection & Insurance Co. (quar.)	50c	1-15	1- 5
Hat Corp. of America, com. (stock divid.)	8%	1-29	1-14
4½% preferred (quar.)	56¼c	2- 2	1-15
Hats Ltd., common	‡10c	1-15	12-17
Class A	‡25c	1-15	12-17
Haverhill Gas Co. (quar.)	35c	1-21	12- 3
Hawaiian Electric Co., Ltd.			
5% preferred B (quar.)	25c	1-15	1- 5
4¼% preferred C (quar.)	21¼c	1-15	1- 5
5% preferred D (quar.)	25c	1-15	1- 5
5% preferred E (quar.)	25c	1-15	1- 5
5½% preferred F (quar.)	27½c	1-15	1- 5
Hayes Industries, Inc. (quar.)	20c	1-24	1- 2
Hecht Company, common (interim)	15c	1-31	1- 9
3¾% preferred (quar.)	93¾c	1-31	1- 9
Heinz (H. J.) Co., common (quar.)	55c	1-10	12-23

Name of Company	Per Share	When Payable	Holders of Rec.
Helena Rubinstein, Inc. (quar.)	35c	1- 5	12-18
Heppenstall Co., 4½% preferred (quar.)	56¼c	2- 1	1-27
Hercules Galion Products, common (quar.)	5c	3-16	3- 5
6% preferred B (quar.)	30c	3- 2	2-16
7% preferred A (quar.)	35c	2- 2	1-15
Hertz Corp.—			
New and old common	25c	1-13	12-22
Higbie Mfg. (quar.)	15c	2- 2	1-15
High Voltage Engineering Corp. (annual)	10c	1-15	12-22
Hinde & Dauch Paper Co. of Canada, Ltd.—			
Quarterly	‡45c	3-25	2-27
Hines (Ed) Lumber (quar.)	50c	1-10	12-26
Hoe (R.) & Co., $1 class A (accum.)	12½c	1-15	1- 5
Holly Sugar Corp., common (quar.)	30c	2- 2	1- 5
5% convertible preferred (quar.)	37½c	2- 2	1- 5
Holt, Renfrew & Co., $5 1st pfd. (s-a)	‡$2.50	2- 1	1-10
$5 2nd preferred (s-a)	‡$2.50	2- 1	1-10
Home Insurance Co. (N. Y.) (quar.)	50c	2- 2	1- 2
Houdry Process Corp.	25c	1-16	12-31
Household Finance Corp., common (quar.)	30c	1-15	12-31
3¾% preferred (quar.)	93¾c	1-15	12-31
4% preferred (quar.)	$1	1-15	12-31
4.40% preferred (quar.)	$1.10	1-15	12-31
Hughes-Owens Ltd., class A (quar.)	‡20c	1-15	12-15
Class B	‡10c	1-15	12-15
6.40% preferred (quar.)	‡40c	1-15	12-15
Hupp Corp., com. (stock dividend)	4%	1-31	12-31
Hydraulic Press Brick Co. (quar.)	25c	2- 2	1-16
Hygrade Food Products Corp.,			
4% series A preferred (quar.)	$1	2- 1	1-16
5% series B preferred (quar.)	$1.25	2- 1	1-16
I-T-E- Circuit Breaker, 4.60% pfd. (quar.)	57½c	1-15	1- 2
Illinois Brick Co. (quar.)	35c	2- 2	1-16
Extra	25c	2- 2	1-16
Illinois Power Co., common (quar.)	37½c	2- 2	1- 9
4.20% preferred (quar.)	52½c	2- 2	1- 9
4.08% preferred (quar.)	51c	2- 2	1- 9
4.26% preferred (quar.)	53¼c	2- 2	1- 9
4.42% preferred (quar.)	55¼c	2- 2	1- 9
4.70% preferred (quar.)	58¾c	2- 2	1- 9
Imperial Life Assurance Co. of Canada—			
Quarterly	‡50c	1- 1	12-15
Incorporated Income Fund	11c	1-15	12-24
Indianapolis Power & Light, common (quar.)	37½c	1-15	1- 2
Industrial Bank of Commerce (N. Y.) (quar.)	50c	1-12	12-29
Ingram & Bell, Ltd., 60c pfd. (quar.)	‡15c	1-30	1-15
Inland Natural Gas Co., Ltd.—			
5% preferred (quar.)	‡25c	1-15	12-31
Institutional Shares Ltd.—			
Institutional Growth Fund (6c from investment income plus 14c from security profits)	20c	2- 1	1- 2
Insurance Co. of North America—			
Increased quarterly	75c	1-15	12-31
Inter-County Title Guaranty & Mortgage Co.	$5	1-12	12-15
Interlake Steamship Co. (stock dividend)	2%	1-29	1- 9
International Bronze Powders, Ltd.—			
Common (final)	‡25c	1-15	12-16
6% participating preferred (quar.)	‡37½c	1-15	12-16
International Business Machines			
Stock dividend	2½%	1-28	1- 6
International Harvester Co., com. (quar.)	50c	1-15	12-15
International Milling Co., com. (quar.)	$1	1-15	12-31
4% preferred (quar.)	$1	1-15	12-31
International Paints (Canada) Ltd.—			
6% preferred (s-a)	‡60c	1-14	12-12
International Telephone & Telegraph Corp.			
Quarterly	45c	1-15	12-22
Inter-Ocean Reinsurance	50c	3- 6	2-20
Interstate Co., common	25c	1- 5	12- 2
Investment Foundation, Ltd., com. (quar.)	‡60c	1-15	12-15
6% conv preferred (quar.)	‡75c	1-15	12-15
Investors Funding Corp. of New York—			
Class A common	9c	1-10	1- 1
Class B common	9c	1-10	1- 1
6% convertible preferred (quar.)	7½c	1-10	12-31
Iowa-Illinois Gas & Electric, com. (quar.)	45c	3- 2	1-30
4.22% preferred (quar.)	$1.05	2- 2	1-12
4.36% preferred (quar.)	$1.09	2- 2	1-12
Irving Trust Co., N. Y.)—			
Stock dividend (subject to stockholders' approval Jan. 28)	2%	3- 2	2- 4
Jack & Heintz (quar.)	20c	2- 1	1-15
Jersey Central Power & Light—			
4% preferred (quar.)	$1	2- 1	1- 9
Jewel Tea Co., common (increased quar.)	60c	2-27	2-13
Stock dividend (two-for-one split)	----	2-27	2-13
3¾% preferred (quar.)	93¾c	2- 2	1-19
3¾% preferred (quar.)	93¾c	5- 1	4-17
Johnson & Johnson—			
Stockholders approved a stock distribution of 1½ shares for each share held	----	1- 9	12-19
Journal Publishing (Ottawa), Ltd. (quar.)	‡20c	1-15	12-22
Extra	‡20c	1-15	12-22
Joy Manufacturing Co. (quar.)	50c	1-29	1-15
Kansas City Power & Light Co.—			
4.35% preferred (quar.)	$1.08¾	3- 1	2-13
4½% preferred (quar.)	$1.12½	3- 1	2-13
4% preferred (quar.)	$1	3- 1	2-13
4.20% preferred (quar.)	$1.05	3- 1	2-13
3.80% preferred (quar.)	95c	3- 1	2-13
Kansas City Southern Ry.,			
4% preferred (quar.)	50c	1-15	12-31
Kansas Power & Light (extra)	6c	1-15	12-29
Kennedy's, Inc., common (reduced quar.)	10c	1-20	1- 9
$1.25 preferred (quar.)	31¼c	1-15	12-31
Kentucky Stone, Inc., common (quar.)	25c	1-15	1- 8
Common (quar.)	25c	4-15	4-15
5% preferred (s-a)	$1.25	1-15	1- 8
Keystone Custodian Funds—			
Keystone Income Fund series K-1 (quarterly from net investment income)	12c	2-15	10-31
King-Seeley Corp.	25c	1-15	12-31
Knickerbocker Growth Fund—			
(1.7c from investment income and 26.3c from security profits)	28c	1-20	12-31
Knott Hotels (stock dividend)	2%	1-26	12-31
Kroger Co., 7% preferred (quar)	$1.75	2- 2	1-15
La Consolidada S. A.—			
Common American shares	18c	1- 6	12-29
La Salle Extension University (quar.)	15c	1- 9	12-26
Year-end	15c	1- 9	12-26
Lamson & Sessions Co.			
4.75% conv. preferred A (quar.)	59⅜c	1-15	1- 2
Langendorf United Bakeries Inc.—			
Common (quar.)	30c	1-15	12-31
$1.80 preferred (quar.)	45c	1-15	12-31
Lazard Fund, Inc. (initial payment from net investment income)	12c	1-15	12-23
Lee Rubber & Tire Corp. (quar.)	30c	1-30	1-16
Leeds & Northrup, common (quar.)	15c	1-25	1-10
5% conv. preferred (quar.)	31¼c	1-25	1-10
Lees (James) & Sons Co.—			
3.85% preferred (quar.)	96¼c	2- 2	1-15
Lehman Corp.—			
Payment of 15½c ordinary dividend and $1.09 from capital gains. The capital gains is payable in cash or stock at holder's option	$1.24½	1-28	12-29
Lerner Stores Corp., common (quar.)	30c	1-15	12-31
4½% preferred (quar.)	$1.12½	2- 2	1-19
Lewis Bros., Ltd. (quar.)	‡15c	1-30	12-31

(Continued on page 46)

Digitized for FRASER
http://fraser.stlouisfed.org/

Stock Record «» New York Stock Exchange

DAILY RANGE OF PRICES
YEARLY RANGE OF SALE PRICES

WEEKLY VOLUME OF TRADING
FOR EVERY LISTED STOCK

Range for Previous Year 1957 Lowest	Range for Previous Year 1957 Highest	Range for Year 1958 Lowest	Range for Year 1958 Highest	STOCKS NEW YORK STOCK EXCHANGE	Par	Monday Dec. 29		Tuesday Dec. 30		Wednesday Dec. 31		Thursday Jan. 1	Friday Jan. 2		Sales for the Week Shares
28 Oct 21	33⅞ Jun 17	30½ Jan 3	40½ Dec 29	Abacus Fund	1	40	40½	40	40	*40	40½		40½	40½	1,200
37¼ Feb 12	51¾ July 15	43⅝ Jan 13	71⅜ Nov 20	Abbott Laboratories common	5	65⅛	66¼	65¼	65½	65¼	65⅜		65½	66⅛	5,400
82 Nov 13	104½ May 22	102½ Jan 7	120 Nov 24	4% convertible preferred	100	*113	120	*113	120	*113	120		*114	120	---
11¼ Jan 2	17½ Jun 10	14 Jan 3	20½ Aug 26	ABC Vending Corp	1	18¾	19	18¾	19	18¾	19½		19	19⅝	6,200
36⅞ Dec 30	64⅞ May 17	37⅛ July 15	49⅝ Oct 24	ACF Industries Inc	25	48⅛	48¾	48¼	48¾	48	48¾		47⅝	48¼	10,900
12⅛ Oct 21	16¼ May 27	14⅜ Jan 2	24¾ Nov 18	ACF-Wrigley Stores Inc	1	23⅛	23⅜	23	23¼	23	23½		23	23⅜	15,800
21 Dec 27	38⅝ Jan 8	19⅜ Jan 3	29½ Oct 14	Acme Steel Co	10	24⅞	25⅝	25½	26⅜	25½	26¼		26	26⅞	12,600
20⅛ Dec 24	27½ July 18	20½ Jan 2	29⅝ Dec 31	Adams Express Co	1	28¼	28⅞	28⅝	29	29	29⅝		28⅝	29⅜	5,700
24 Mar 1	27¼ Jan 11	24½ Jan 6	33½ Oct 9	Adams-Millis Corp	No par	32⅜	32⅜	32½	33	33½	33½		33	33½	1,000
-- ------	-- ------	82 Oct 1	97 Nov 11	Addressograph-Multigraph Corp	5	93	95½	95	95½	95	95¾		94¾	95⅞	6,500
6½ Dec 30	14⅞ Jan 7	7 Jan 2	19⅞ Dec 29	Admiral Corp	1	19¼	19⅞	19	19¾	19⅛	19¾		19⅜	19⅞	32,800
19⅛ Oct 11	31⅜ July 5	16⅞ Jan 28	25¾ Nov 18	Aeroquip Corp	1	23⅝	24	23⅛	24	23⅛	24		23⅝	24½	3,200
16¾ Dec 31	31½ July 23	17¼ Jan 2	31½ Dec 19	Aetna-Standard Engineering Co	1	30⅜	30½	30⅜	30½	30½	30¾	STOCK	30½	30¾	4,900
45⅝ Oct 21	65¾ July 8	49¼ Jan 13	83½ Nov 21	Air Reduction Inc common	No par	78	81¼	81	81¾	80½	81⅜	EXCHANGE	81⅛	82⅞	7,000
176½ Feb 15	232½ Jun 28	193¾ Jan 8	297 Dec 16	4.50% conv pfd 1951 series	100	*302	310	*303	310	*303	310	CLOSED	*308	318	---
23½ Dec 30	25⅞ Dec 16	24⅜ Jan 2	34 Dec 31	Alabama Gas Corp	2	33⅛	33½	33⅝	33¾	33⅝	34	NEW YEAR'S	34	34⅜	8,400
155 July 1	160 Aug 28	-- ------	-- ------	Alabama & Vicksburg Ry	100	*154	160	*154	160	*154	160	DAY	*154	160	---
2 Dec 23	3¾ May 28	2⅛ Jan 3	5 July 3	Alaska Juneau Gold Mining	2	3½	3¾	3½	4	3⅞	4⅛		4	4⅛	38,200
10⅞ Dec 30	19⅜ Jan 16	11¼ Jan 2	20⅜ Nov 7	Alco Products Inc	1	19⅛	19½	19¼	19¾	19¼	19½		19⅛	19⅜	16,400
13½ Dec 20	18⅜ May 13	14 Jan 2	26 Dec 9	Aldens Inc common	5	24⅛	24½	24⅛	24⅛	23⅝	24⅛		23½	24	1,400
70 Oct 30	77¼ Jan 14	72 Jan 16	80½ Nov 24	4¼% preferred	100	79	79	*79	81	*79	81		80	80	60
3¾ Dec 30	9⅛ Jun 14	4⅛ Jan 2	10⅛ Dec 30	Alleghany Corp common	1	9¾	10	9⅞	10⅛	9⅞	10		10	10⅜	142,700
190 Oct 17	240 Oct 24	191 Nov 13	280 July 31	5½% preferred A	100	93½	93¾	93½	93½	*93½	95½		*93½	95½	110
80½ Dec 31	146 Sep 5	80 Jan 21	33 Dec 30	$4 conv prior preferred	No par	160	160	*158	160	160	160		160	168	190
-- ------	-- ------	14½ Apr 2	160 Dec 29	6% conv preferred	10	29¾	31	32⅛	33	32	32¾		33	35½	44,700
38⅜ Dec 30	65⅜ Apr 3	30⅛ Jan 2	49⅜ Nov 11	Allegheny Ludlum Steel Corp	1	45	46¾	46⅛	46⅝	46	46⅜		46⅛	46¾	16,700
93¼ Dec 17	110¾ Jun 13	91 Apr 18	100 Dec 12	Allegheny & West Ry 6% gtd	100	*94¼	96¼	*94¼	96¼	96¼	96¼		*94½	97	20
12⅝ Oct 22	16½ Nov 25	12 Dec 16	15¼ Oct 6	Allen Industries Inc	1	12⅜	12⅞	12¾	13	13	13⅛		13⅛	13½	2,900
68½ Nov 18	98¾ Jan 3	72½ Apr 29	96⅜ Oct 7	Allied Chemical Corp	18	93½	94	93¾	95⅛	93¼	94¾		92	93	17,600
20¼ Nov 26	23½ July 3	21 Jan 2	33¾ Jun 16	Allied Kid Co	5	29	29¼	29¼	29¼	29¾	30¼		29¾	30⅛	1,200
36½ Dec 24	59 Oct 4	35⅞ Jun 12	57 Dec 17	Allied Laboratories Inc	No par	52½	53⅜	52⅝	52⅞	52½	53		53	53⅞	4,300
25⅜ Dec 30	30⅝ Jan 9	27 Jan 2	43¾ Oct 13	Allied Mills	No par	39½	39⅞	39⅞	39⅞	39⅞	40		39¾	40	2,200
12 Nov 7	22⅜ Aug 13	10½ May 19	15⅞ Jan 21	Allied Products Corp	5	11	11⅛	11¼	11⅜	11¼	11¾		11¾	12¼	9,700
35 Dec 30	47⅞ Jun 19	35¾ Jan 2	55⅛ Dec 11	Allied Stores Corp common	No par	53½	53¾	52¾	53½	52¼	53⅛		52¾	53¼	7,900
70½ Dec 20	82 Jan 30	74 Jan 6	82½ July 28	4% preferred	100	80⅛	81	80	80¾	79¼	79¼		*79¼	80⅝	300
20⅞ Dec 17	36¼ May 9	22⅛ May 19	30⅛ Dec 31	Allis-Chalmers Mfg common	10	28¾	28¾	28⅜	29⅜	29¾	30⅛		29⅝	30	67,900
87 Nov 6	119 May 16	91¾ Jan 2	111 Nov 17	4.08% convertible preferred	100	108½	108½	*107	111	*108¼	111		*108	111	100
23½ Nov 19	39 Jan 4	27 Jan 2	42¾ Oct 31	Alpha Portland Cement	10	38	38⅜	38⅜	38¾	38⅜	38¾		38¼	38⅜	3,300
27½ Dec 23	53⅛ July 8	26 Jun 25	38⅜ Oct 13	Aluminium Limited	No par	31	31⅝	31¼	32⅜	32¼	33¼		32⅜	33¼	207,800
59¾ Dec 30	102 July 8	60⅜ Jan 2	96½ Oct 13	Aluminum Co of America	1	93¼	93½	93⅛	94⅛	93	93¾		93	93½	11,700
21⅝ Dec 27	30½ Feb 21	22 Jan 15	32 Apr 29	Amalgamated Leather Co— 6% convertible preferred	50	*33¼	35	*33¼	35	*33¼	35		*33¼	35	---
24¾ Nov 13	29¼ Jan 16	27¾ Jan 21	42½ Dec 11	Amalgamated Sugar Co (The)	1	*40½	41½	*40½	41½	41½	41½		42¾	43½	500
33 Dec 31	53⅛ July 3	33⅝ Feb 21	53⅞ Dec 15	Amerace Corp	12.50	50¾	51½	51	52½	51½	52⅞		51¼	51¾	3,800
88½ Nov 13	147½ Jun 7	81 Feb 25	114⅜ Sep 17	Amerada Petroleum Corp	No par	100½	101¾	100¼	102½	101¾	103¾		101	102¼	18,500
59 Oct 22	70¾ Aug 16	64¼ Jan 2	90 Dec 16	Amer Agricultural Chemical	No par	87¾	89	88	88	88⅜	88⅝		88½	88¾	1,700
14 Dec 30	24⅛ Jan 3	14⅜ Jan 2	25¾ Oct 10	American Airlines common	1	23⅝	24¼	23⅞	24⅜	23⅞	24⅜		24⅝	25⅜	53,600
77 Oct 30	113 Jan 2	85½ Jan 9	125¾ Oct 10	3½% convertible preferred	100	*113	118	*113	118	114¾	114¾		118	120	300
31¾ Jan 7	37¼ Aug 8	34½ Jan 13	44⅞ Nov 12	American Bakeries Co com	No par	42	42½	42½	42½	42½	42¾		42⅝	43	1,400
93⅞ Nov 13	99½ Mar 28	97⅞ Jan 3	111 Oct 13	4½% convertible preferred	100	108	108	*108	112	108	108		*106½	112	60
25 Oct 21	32½ Dec 31	27⅛ Apr 7	40¾ Oct 14	American Bank Note common	10	*38	38½	38⅜	38½	37¾	38½		*38½	39	1,200
51 Sep 5	66 Mar 5	58½ Dec 31	66½ May 29	6% preferred	50	*58	62	*58	60	58½	58½		58	59	120
16⅛ Oct 11	27 May 9	19⅜ Feb 25	37⅜ Dec 11	American Bosch Arma Corp	2	34	34⅝	33⅝	34	33	33½		32¾	33½	18,600
32¼ Dec 30	57½ July 8	33¾ Jan 2	47¾ Dec 16	American Brake Shoe Co	No par	44¾	45	44⅜	45	44	45¼		45½	46½	2,800
11⅝ Dec 18	24⅞ Jan 4	13 Jan 2	22 Nov 11	American Broadcasting-Paramount Theatres Inc common	1	19¾	20½	20	20¼	20⅛	20½		20½	22	33,900
19 Aug 8	20⅛ May 2	19 Jan 2	20¼ Sep 22	5% preferred	20	*19	19½	*19	19½	*19	19½		*19	19½	---
3½ Oct 22	6⅜ July 11	3¾ Jan 2	9⅝ Nov 17	American Cable & Radio Corp	1	8⅛	8⅜	8¼	8⅝	8¼	8⅝		8¼	8⅜	11,800
37¼ Nov 27	45⅞ July 25	41¼ Jan 2	52⅜ Nov 18	American Can Co common	12.50	49⅛	49½	49½	50¼	50	50½		50	50⅞	26,600
35¾ Jun 20	42⅛ Mar 7	37½ Sep 11	42⅞ Jan 21	7% preferred	25	38⅛	38½	38¼	39⅛	38½	39⅛		38¾	39	2,200
38⅜ Dec 30	64¼ July 8	39½ Jan 2	51 Sep 29	American Chain & Cable	No par	47⅝	48	47⅝	47¾	47¾	48¾		47¾	48	1,700
-- ------	-- ------	45¼ Dec 24	47¾ Dec 19	American Chicle Co new	No par	46	46⅞	46	46⅛	45½	46		45⅛	46	4,100
28 Oct 24	39½ Jan 8	29⅛ Jan 17	44½ Dec 15	American Crystal Sugar com	10	41	41	42	42½	42	42½	STOCK	42¾	42⅞	900
75½ Nov 26	93¼ Feb 27	80½ Jan 3	96½ Mar 6	4½% prior preferred	100	85	85	*85	86	86	86	EXCHANGE	86	86	60
35¼ Oct 22	48¼ July 15	39½ Jan 17	55¾ Dec 11	American Cyanamid Co	10	51⅛	52⅛	50⅞	52¼	51⅛	52½	CLOSED	51	51¾	44,400
23¾ Oct 22	29½ Apr 30	25 Feb 24	40¾ Nov 20	American Distilling Co	20	*38	38¾	39	40	39	39		39¾	40⅞	3,300
29⅞ Oct 22	39¾ May 22	38⅜ Jan 2	55⅞ Dec 17	American Electric Power Co	10	54½	55⅛	54¼	55¼	54⅛	54⅜	NEW YEAR'S	54⅝	55¼	9,100
13⅜ Dec 30	27⅞ Jan 14	14⅛ Jan 2	26⅞ Nov 13	American Enka Corp	5	24⅞	25¼	24¾	25⅛	25	25¼	DAY	25	26	4,200
35 Oct 21	49 Jun 7	32½ Feb 12	44 Sep 22	American European Secur	No par	*40	42	40⅝	40⅝	40	40		*40	41	300
19¼ Dec 30	31¼ Feb 1	19⅞ Jan 2	30⅜ Dec 31	American Export Lines Inc	40c	29¼	29½	29¼	29⅝	29⅜	30⅜		30⅜	30⅞	12,300
16⅞ Oct 21	17⅝ Apr 23	11¾ Jan 2	18¾ Oct 30	American & Foreign Power	No par	17¼	17½	17½	17¾	17½	17⅝		17¼	17⅝	15,100
16⅛ Dec 23	23¾ Jan 2	16¾ Jan 2	41⅜ Dec 1	American Hardware Corp	12.50	32¾	34¾	34½	35⅜	34¾	34⅞		33½	34½	4,100
70 Oct 28	135 Feb 18	75 Jan 7	95 Jan 28	American Hawaiian SS Co	10	*90¼	93	90¼	90¼	91½	92		91½	93	1,500
73¼ Nov 26	84¾ Dec 5	73 Jan 13	134 Dec 11	American Home Products	1	126¼	128¼	126½	127¼	127	129		129	132	7,800
16⅜ Feb 12	15⅛ Aug 19	13 Jan 3	18 Aug 27	American Ice Co common	No par	*14¾	15½	14¼	14⅞	14½	14⅝		*14⅜	14⅝	2,000
92 Nov 29	97½ Jun 7	94 Jan 31	108 Apr 21	6% non-cumulative preferred	100	*102	109	*102	109	*102	109		*102	109	---
12⅜ Oct 22	16⅜ Jun 3	13 Feb 27	17⅛ Nov 18	American International Corp	1	16¾	16⅞	16⅞	17	16⅞	17		16⅞	17	2,000
15⅛ Jan 2	17⅜ Jun 11	16 Jan 2	21½ July 28	American Investment Co of Ill	1	19½	19¾	19½	19¾	19¾	20		20¼	20⅜	7,600
93 Oct 10	102 May 27	96 Jan 2	111 Jun 3	5¼% prior preferred	100	*102	104	*102	104	*102	104		*102	104	---
29⅛ Oct 22	43¾ July 16	32¼ Jan 2	59¾ Nov 17	American Mach & Fdry common	7	54	54¾	54⅝	55¼	54¼	54¾		54¼	55½	15,200
78 Aug 28	83 Feb 4	79 Jan 14	85½ Jun 10	3.90% preferred	100	*82	84	82	82	*81	83½		*81	83½	30
41 Jan 21	58¾ July 18	47½ Jan 8	70 Nov 11	American Machine & Metals	No par	*68	68½	68½	68½	68	68¼		67½	67½	400
16 Oct 22	28⅞ Jun 13	17½ Jan 17	30⅞ Oct 13	American Metal Climax Inc com	1	27½	28	27½	28	27¼	27¾		27¼	27⅝	29,800
88 Jun 28	99½ Feb 6	92 Jan 2	102 Oct 20	4½% preferred	100	97	97	97	97	*97	98		*97	98	140
26⅜ Dec 20	29 July 31	20⅛ Feb 28	31 Dec 18	American Metal Products' com	2	29	29½	29	29⅜	29	29½		29¼	29½	14,300
24 Dec 11	31 July 31	22½ May 1	32½ Dec 18	5½% convertible preferred	20	31¼	31¾	32	32	*31¾	32¾		*32	33	300
11 Nov 14	16⅜ Jun 12	11 Jan 3	16⅞ Nov 21	American Molasses Co	1	15¾	15¾	15½	15¾	15¼	15½		15½	15½	900
5¼ Jan 7	8½ Mar 21	8 Jan 2	41½ Dec 16	American Motors Corp	5	40⅛	40⅞	39⅜	41	39	39¾		39⅜	40⅝	144,500
-- ------	-- ------	38¼ Dec 23	38¼ Dec 23	When issued		*40	40½	*39¼	39¾	*39⅛	39½		40	40	500
44 Oct 22	64⅛ Jan 31	48½ Jan 2	69½ Nov 17	American Natural Gas Co	25	64⅜	65¼	65	66½	65½	65½		66	66½	4,700
18⅝ Dec 23	33½ May 3	20⅜ Jan 2	35¼ Dec 2	American News Co	No par	33⅛	33¾	33½	33⅞	33½	33⅞		33	33¾	2,100
30¾ Oct 22	37⅞ May 17	34¾ Sep 12	40⅝ Nov 14	American Optical Co	1	38⅛	38⅜	37⅞	38¼	38¼	38½		38¾	39¼	2,900
33½ Oct 22	66¾ July 11	33⅜ Apr 7	49¾ Aug 8	American Potash & Chem	No par	44¼	45¼	44	44⅞	43⅞	44⅜		43⅞	44⅜	10,100
10¼ Dec 24	18⅛ Jan 9	11¼ Jan 2	16¾ Dec 30	American Rad & Std Sany com	5	15⅞	16⅜	16⅜	16¾	16	16⅜		16	16¼	154,500
141 Nov 15	158 Apr 4	144¾ Nov 26	157 May 12	7% preferred	100	*145	147	145	145	*145	149		*145	149	10
17½ Oct 21	34½ Jan 10	22¼ Jan 13	34⅞ Nov 6	American Seating Co	10	33¼	33½	33	33¼	33	33¼		33	33⅜	1,900
52½ Dec 31	97⅝ July 3	48¾ Apr 10	68 May 5	American Ship Building Co	No par	55	56	56	57	57	58½		58	58	680
35⅛ Dec 31	63¾ Jun 11	35¾ Jan 2	51⅞ Oct 20	American Smelt & Refg com	No par	48¼	48⅜	48	48½	48¼	48½		48½	48⅞	11,300
133½ Nov 4	155½ Jan 24	140 Oct 2	155 Jun 13	7% preferred	100	142¼	143	142½	142½	142½	143¼		142¼	142½	460
39½ Oct 18	45¾ Jan 3	43 Jan 2	61½ Nov 7	American Snuff Co common	25	61	61	61	61	60½	60½		60	60	700
113 Oct 30	123½ Feb 15	117¾ Jan 2	126 July 16	6% non-cumulative preferred	100	*120	123	*120	123	*120	123		*120	123	---
-- ------	-- ------	27¼ Dec 22	29⅜ Dec 30	American-South African Investment Co Ltd	£1	27¼	27⅞	27⅜	29⅜	28⅜	28¾		28⅛	28½	18,600
27¼ Dec 31	47⅜ Jan 3	27¾ Jan 2	45⅞ Dec 18	American Steel Foundries	1	44⅜	45⅛	44⅝	44⅞	44⅞	45½		45	45⅜	13,700
45¼ Mar 12	67¾ Dec 31	65½ Jan 6	105 Dec 31	American Stores Co	1	98	100½	100½	103	103	105		103½	105	4,300
22½ Nov 6	40 Apr 24	25¾ Feb 12	35½ Dec 3	American Sugar Refining com	25	33⅞	34½	34⅛	34⅜	34	34⅛		32⅝	34	2,700
30 Oct 24	34¾ Apr 25	31⅛ Jan 6	35¼ Dec 4	7% preferred	25	34	34¼	34	34½	34	34⅝		33⅞	34⅝	5,640
7¾ Oct 24	12 Jan 2	8¾ Jan 2	14½ Nov 6	American Sumatra Tobacco	5	14⅜	14½	14	14¼	14⅜	14⅜		*14	14⅜	1,000
160 Oct 22	179⅞ Mar 4	167⅞ Jan 2	227⅛ Dec 18	American Tel & Tel Co	100	223½	225¾	224¼	225⅜	224¼	225⅝		224⅝	225¾	38,100
69¾ Aug 22	78⅜ Jan 31	74¾ Feb 27	97¼ Dec 1	American Tobacco common	25	95⅝	96¼	95⅝	96½	95⅝	96½		95½	96⅛	6,200
111⅜ Aug 19	131½ Feb 14	119⅜ Sep 15	134½ Jun 4	6% preferred	100	123½	124½	124	125	123	124		123¼	124¾	1,080
25 Dec 30	44⅝ July 11	25½ Jan 2	39 Nov 11	American Viscose Corp	25	36¾	37½	37¼	37¾	37⅜	37¾		37½	37¾	21,800
8¾ Oct 22	11¼ July 26	9⅞ Jan 2	15⅜ July 11	American Water Works Co com	5	13⅞	14¼	14⅜	14⅞	14½	14⅝		14⅝	14⅞	6,300
24 Nov 7	27¼ Feb 6	26 Jan 8	28½ Dec 29	Preferred 6% series	25	28¼	28½	28½	28½	*28	29		28	28	1,100
22¼ Oct 4	25¼ Jan 23	23¼ Jan 10	27½ Dec 23	Preferred 5½% series	25	27	27	*26	27	27	27		*26¼	27	250
9⅝ Oct 21	19½ Mar 7	10¼ Jun 4	17½ Nov 6	American Zinc Lead & Smelting	1	14½	14¾	14⅛	14⅜	14⅛	14⅞		14⅝	14⅞	6,500
19½ Oct 22	33⅞ Aug 8	22⅜ Jan 2	31½ Dec 5	Amphenol-Borg Electronics Corp	1	35⅝	36⅛	35	36	35	36		34½	35¼	7,500
39¼ Dec 30	72⅞ Jan 9	40 Jan 13	63¾ Oct 13	Anaconda Co	50	60¾	61¾	60	61½	59¾	61		60⅛	60¾	41,700
45 Dec 30	81 May 2	46½ Jun 30	61½ Oct 14	Anaconda Wire & Cable	No par	53¼	55	53⅝	54¾	53¼	54¾		54½	55½	1,490
21¼ Feb 2	45 Dec 11	41 Jan 7	80¾ Dec 19	Anchor Hocking Glass Corp— Common	6.25	76	77¾	77	77⅞	77¼	78		78	78	3,800
-- ------	-- ------	39 Dec 31	39 Dec 31	When issued		--	--	--	--	39	39		*38½	39	100
84 Aug 29	95½ May 9	88 Jan 2	100 May 13	$4 preferred	No par	*88	91	*88	90	89	89		*89	91	10
32½ Dec 30	50½ July 12	33 Jan 2	41½ Nov 14	Anderson Clayton & Co	21.80	37¾	38⅛	37½	38	37½	38⅛		38	38⅞	8,000
22⅛ Oct 21	43⅜ May 31	22 Jan 13	32½ Dec 5	Anderson-Prichard Oil Corp	10	30⅛	30¾	30	30½	29¾	31¼		31	31¼	10,200

†Ex $149.87½ dividend. For all other footnotes see page 24.

Digitized for FRASER
http://fraser.stlouisfed.org/

NEW YORK STOCK EXCHANGE STOCK RECORD

Range for Previous Year 1957 Lowest	Range for Previous Year 1957 Highest	Range for Year 1958 Lowest	Range for Year 1958 Highest	STOCKS NEW YORK STOCK EXCHANGE	Par	Monday Dec. 29		Tuesday Dec. 30		Wednesday Dec. 31		Thursday Jan. 1	Friday Jan. 2		Sales for the Week Shares
28⅝ Dec 18	39⅝ Apr 25	39 Jan 2	44⅞ Dec 15	Archer-Daniels-Midland	No par	43⅝	43¾	44	44⅜	44	44¼		43⅝	44	4,300
21¾ Dec 31	36 Jan 4	22 Feb 25	41¾ Aug 4	Argo Oil Corp	5	38⅞	39⅜	39	39¼	38¾	39⅜		39	39⅜	4,000
39⅝ Dec 10	65½ Jan 2	39¾ Apr 7	67¼ Dec 19	Armco Steel Corp	10	65½	66¼	66	67	66¼	66⅞		66¼	66⅞	29,200
10⅝ Oct 21	16⅝ Jan 8	12⅛ Feb 10	24⅝ Dec 31	Armour & Co	5	22⅝	22⅞	22⅝	24¼	24	24⅝		24½	25¼	117,900
20¼ Nov 18	30 Jan 4	22⅞ Jan 2	39¼ Dec 17	Armstrong Cork Co common	1	37½	38¼	38¼	38¾	38⅛	38¾		38⅛	38¾	8,400
79 Sep 5	92 Feb 18	80 Nov 3	90 May 5	$3.75 preferred	No par	84	84	82½	82½	83	84		*83½	85	190
18 Feb 14	32½ Jun 5	16½ Apr 7	22⅜ Sep 29	Arnold Constable Corp	5	18	19	19	19	19¾	20½		*20	21	620
3⅛ Oct 22	6¾ Jun 7	3¾ Jan 8	27⅝ Sep 2	Artloom Industries Inc	1	14⅜	14¾	14⅛	14⅝	14	15¼		15⅜	16	24,300
28 Dec 17	36¼ July 19	23⅝ May 29	29⅞ Jan 23	Arvin Industries Inc	2.50	28½	28⅞	28⅝	28⅞	28½	29		29	29⅜	2,400
14⅜ Dec 24	19⅞ May 6	15 Feb 25	19¼ Dec 30	Ashland Oil & Refining com	1	18¾	19⅛	18⅞	19¼	18⅞	19⅛	STOCK	19	19⅜	33,100
27⅛ Oct 17	31¼ May 31	27⅜ Feb 12	34¾ Dec 10	2nd preferred $1.50 series	No par	32	32	31¾	32⅛	32	32	EXCHANGE	*31⅝	32¼	900
6⅛ Jan 2	8⅛ Nov 22	6⅞ Jan 9	10¾ Aug 8	ASR Products Corp	5	9⅞	10¼	10	10⅛	10¼	10⅜	CLOSED	10⅜	11¼	38,400
				Associated Dry Goods Corp—											
27⅝ Oct 22	34 May 6	29 Jan 2	46¼ Nov 19	Common	1	44⅜	45	45	45¾	45¼	46¼	NEW YEAR'S	46¼	46⅜	3,600
88⅝ Nov 4	103 Jan 28	94½ Jan 6	105 May 5	5.25% 1st preferred	100	103	103	104	104	104¾	104¾	DAY	103¼	104	100
63¼ Nov 4	78 Jun 6	67 Jan 2	96 Dec 19	Associates Investment Co	10	91½	92	90	90	89¾	89¾		88	88¾	1,200
				Atchison Topeka & Sante Fe—											
16¾ Nov 19	27 Jan 11	17⅛ Jan 2	28¼ Dec 31	Common	10	27¼	27⅝	27⅜	27¾	27⅞	28¼		28¼	28¾	56,700
8½ Nov 7	10⅝ Feb 6	9⅛ Jan 2	10⅝ Dec 18	5% non-cum preferred	10	10⅛	10½	10¼	10⅜	10	10¼		10⅛	10¼	23,200
27 Jan 2	31½ Dec 13	29¼ Jan 10	41⅜ Nov 10	Atlantic City Electric Co com	6.50	39¼	39½	39⅜	39¾	39⅝	39⅝		39⅜	39⅜	1,100
93½ Nov 1	95 Jan 23	86⅛ Jan 8	92 Feb 28	4% preferred	100	*90	91½	90½	90½	91½	91½		*90½	92	30
26½ Nov 13	50¼ July 15	27⅜ Jan 2	53½ Dec 30	Atlantic Coast Line RR	No par	52¾	53	53¼	53½	52¾	53¼		53	54⅛	3,500
36½ Nov 13	57⅜ Jun 6	34 Feb 25	45¾ Nov 13	Atlantic Refining common	10	44	44⅝	43	44	43¼	44⅜		44	44⅝	45,700
75¼ Nov 1	94 Jan 25	78¼ Oct 29	90 Jan 15	$3.75 series B preferred	100	82	82½	x82	82½	81	82		*81	81¾	940
6⅜ Dec 30	11¾ Jan 24	6⅝ Jan 2	8¾ Aug 8	Atlas Corp common	1	7¼	7⅜	7¼	7⅜	7¼	7½		7¼	7½	44,400
14 Dec 17	18 Jan 24	14¼ Jan 2	17½ Aug 5	5% preferred	20	16½	16½	16¼	16⅜	16⅜	16⅜		16½	16½	1,500
66 Dec 30	79½ July 16	57 Jun 30	72½ Sep 2	Atlas Powder Co	20	70½	71	*70½	71½	71	71⅞		70¾	71¼	1,100
7 Nov 26	14 Mar 29	7⅜ Jan 2	25¾ Dec 19	Austin Nichols common	No par	22⅝	23½	21	22⅝	21	22		21	21⅝	3,900
16⅛ Nov 26	18¼ Mar 22	16⅜ Jan 8	28⅜ Dec 19	Conv prior pref ($1.20)	No par	25⅜	26	23¾	24½	23½	24		*23¾	24½	1,300
— ------	-- ------	22¾ Aug 6	29½ Dec 30	Automatic Canteen Co of Amer	2.50	26⅛	26⅜	26½	29½	27⅝	28⅜		27⅞	28⅛	19,200
4⅞ Oct 22	7¾ July 5	5⅝ Jan 2	13⅞ Dec 11	Avco Mfg Corp (The) common	3	11¾	12	11¾	11⅞	11½	11⅞		11⅜	11⅞	92,200
38½ Nov 1	43½ July 3	43 Mar 14	82 Dec 11	$2.25 conv preferred	No par	*70½	72½	*70	72½	70	70½		*67¾	70	1,300
				B											
3¼ Dec 31	5⅛ Jan 4	3¾ Jan 9	10⅝ Nov 21	Babbitt (B T) Inc	1	10⅛	10⅜	10	10¼	9⅞	10⅛		9⅞	9⅞	6,800
29 Oct 21	46⅞ Jan 11	26 Jun 24	34 Jan 20	Babcock & Wilcox Co (The)	9	30¾	31⅞	31⅜	32¾	32⅜	33¼		32¼	33⅜	33,700
9 Dec 30	15 Jan 16	9¼ Jan 2	15 Nov 3	Baldwin-Lima-Hamilton Corp	13	13¾	14⅛	13⅞	14⅛	14⅛	14½		14¼	14½	46,300
31⅞ Nov 6	35⅞ Feb 15	34⅞ Jan 6	45 Nov 6	Baltimore Gas & Elec com	No par	44	44¼	44¼	44¾	44¼	44½		44¼	44½	6,200
90½ July 26	102 Mar 8	95 Sep 4	105½ July 3	4½% preferred series B	100	95¾	96	96	96½	96	96¼		96¼	96¾	300
80 July 22	95 Feb 28	85 Dec 18	95 Feb 21	4% preferred series C	100	85⅛	85⅛	85⅛	85⅛	85⅛	85⅛		86½	87	90
22⅛ Dec 10	58⅝ July 25	22⅝ Apr 7	45¼ Oct 6	Baltimore & Ohio common	100	44¼	44¾	43⅜	44⅜	43⅞	44½		44¼	46½	29,900
45¼ Dec 23	63 May 16	45½ Apr 7	63¼ Nov 13	4% noncumulative preferred	100	62¾	63¼	63	63¼	62¾	63		62⅞	63	1,100
27½ Dec 17	57¼ Jan 2	29¼ Jan 2	48 Oct 29	Bangor & Aroostook RR	1	*38	39	38¼	38½	38½	38½		*33¾	39	400
50 Nov 14	89 July 23	48¾ May 27	64¼ Oct 22	Barber Oil Corp	10	61½	62	60¼	61¼	60½	61¼		61½	61½	3,100
15¼ Jan 18	19½ July 25	16⅞ Jan 6	30⅜ May 7	Basic Products Corp	1	24¼	24¼	24⅜	24⅜	24⅛	24⅛		24¼	24⅜	600
39¼ Oct 21	71⅜ May 22	45¼ Apr 8	58 Dec 4	Bath Iron Works Corp	10	52½	54¼	52¾	53¼	52½	53¼		53	53	2,600
— ------	-- ------	23 Mar 24	36 Dec 10	Bausch & Lomb Optical Co	10	29¼	29¾	29⅝	29⅞	29	29¾		28⅞	29¼	5,500
15⅝ Aug 6	17½ Dec 16	16¾ Jan 7	31 Dec 23	Bayuk Cigars Inc	No par	30½	30½	30¼	30½	30	30		28½	30	4,900
29¾ Nov 25	35⅞ May 20	33½ Jan 3	47⅜ Sep 9	Beatrice Foods Co common	12.50	44½	44⅞	44	44¼	44	44⅜		44	44½	3,000
116 Nov 11	136 May 20	127 Jan 3	174 Aug 22	3⅜% conv prior preferred	100	*168	178	*168	178	*166	176		*168	178	---
89½ July 12	102 Apr 5	93 Jan 9	104 Jun 5	4½% preferred	100	*95	97	*95	97	95¾	95¾		*95	97	20
10⅛ Dec 23	20⅜ Jan 11	10½ Jan 2	20 Dec 29	Beaunit Mills Inc	2.50	19¾	20	19¾	20	19¾	20		19⅞	20¼	13,700
21 Dec 23	47¾ July 16	18⅛ May 16	40⅛ Dec 19	Beckman Instruments Inc	1	38	39⅜	37½	38⅜	37½	38		37¼	37⅜	10,900
72½ Dec 26	86½ Aug 9	73½ Jan 3	83 May 22	Beck Shoe (A S) 4¾% pfd	100	*81	82	82	83	*82	83		*82	83	20
15¾ Oct 22	31¼ Jan 24	18 Jan 2	30¾ Oct 29	Beech Aircraft Corp	1	28⅛	28½	28¼	28½	28½	28¾		28½	29½	5,000
30 Nov 1	42 Apr 22	29 May 19	36½ Oct 2	Beech Creek RR	50	36½	36½	*35½	37	*35½	37	STOCK	*35½	37	10
27⅛ Feb 12	35½ July 2	28½ Jan 2	44 Dec 31	Beech-Nut Life Savers Corp	10	40¾	41⅞	42	42¾	43¾	44	EXCHANGE	43¼	43¾	2,600
10¼ Mar 8	13¼ Aug 1	10¼ Jan 2	13⅞ Dec 17	Belding-Heminway	1	13⅝	13¾	13¾	13⅞	13⅞	13⅞	CLOSED	*13¾	14	3,400
11½ Oct 22	24⅛ Jan 31	14⅞ Feb 25	23¾ Aug 27	Bell Aircraft Corp	1	20¼	20⅝	20	20½	20	20¼		20	20⅜	13,100
36½ Mar 15	50½ Jan 2	42 Jan 7	94⅞ Nov 18	Bell & Howell Co common	10	84	87	85¼	86½	86	87	NEW YEAR'S	*86	87	2,800
85 Jan 10	89½ Feb 6	90 Mar 4	93 Sep 22	4¼% preferred	100	*92½	93½	*92½	93½	*92½	93½	DAY	*92½	93	---
42 Oct 21	66¾ May 17	44½ Apr 10	74½ Dec 12	Bendix Aviation Corp	5	70½	72	71⅜	72	71⅜	71⅝		71	71⅜	6,100
16⅜ Oct 18	21 May 14	18⅛ Jan 2	27¼ Dec 24	Beneficial Finance Co common	1	26½	27¼	26¼	26⅜	26	26⅞		26⅜	26¾	5,500
40 Jun 18	48 May 9	45 Jan 6	50¾ July 21	5% preferred	50	*48¼	49½	48½	48½	48½	48½		48⅞	48⅞	300
⅞ Dec 20	1¾ Jan 28	1⅜ Jan 2	1¾ Oct 13	Benguet Consolidated Inc	1 peso	1⅜	1⅝	1½	1¾	1⅝	1¾		1¾	1⅞	376,000
26 Dec 30	32½ July 15	28½ Jan 6	36½ Dec 2	Best & Co Inc	1	36	36	36⅛	36¼	*36	36¼		36¼	36⅜	1,000
30¼ Oct 21	54¼ Jan 7	33⅝ Jan 2	79¾ Nov 6	Bestwall Gypsum Co	1	76½	77½	77	77½	77½	78½		78¾	83	6,000
33⅝ Dec 18	50⅝ July 16	36¼ Jan 13	54⅞ Oct 14	Bethlehem Steel (Del) common	8	49⅝	51½	51¾	52½	51⅞	52½		51⅞	52⅝	139,800
136 Jun 20	155 Jan 24	143 Oct 2	159½ Jun 12	7% preferred	100	148	148¼	*146½	148	147	147		147	147	600
6¾ Dec 23	15⅞ Jan 11	6⅞ Jan 2	15⅜ Dec 9	Bigelow-Sanford Carpet (Del) com	5	13½	14¼	13⅜	13¾	13½	13⅝		13⅜	13½	8,100
56 Dec 11	75 Apr 2	56 Jan 2	76 Dec 12	4½% pfd series of 1951	100	*72	74	*72	74	72	73		*71	73	20
35¾ Dec 23	64¾ May 17	36 Jan 30	59⅞ Dec 9	Black & Decker Mfg Co	1	57	57¾	*57¼	58⅛	*57	58		57½	57¾	900
21¼ Dec 18	43⅞ Jan 2	23½ Jan 2	37⅛ Oct 28	Blaw-Knox Co	10	35¾	36⅜	36½	36¾	36½	36¾		36½	36¾	6,600
19¼ Dec 31	33½ Jan 2	18 July 1	26½ Dec 11	Bliss & Laughlin Inc	2.50	24½	25⅜	25⅛	25⅜	25	25¼		24½	25⅛	4,900
12½ Dec 23	29¾ Jan 14	12⅞ Jan 2	18⅝ July 28	Bliss (E W) Co	1	17⅛	17½	17⅛	18⅜	18⅛	18⅜		18¼	19¼	28,100
29 Oct 10	61⅛ Jan 2	34⅛ Feb 25	58⅛ Oct 30	Boeing Airplane Co	5	45½	46⅝	45¼	46	45½	46¾		46	46⅜	60,100
14 Dec 31	25 Jan 9	14⅜ Jan 2	22½ Oct 10	Bohn Aluminum & Brass Corp	5	21⅝	21⅞	*21⅝	21⅞	21⅛	21⅝		21¼	21⅞	1,700
14 Oct 22	17¼ May 27	14⅜ Jan 2	22 Oct 6	Bond Stores Inc	1	20¾	21	20¾	21⅛	21	21¼		21	21¼	10,300
9¾ Jan 2	11½ Dec 5	10⅛ Jan 2	19 Dec 18	Book-of-the-Month Club Inc	1.25	17⅜	17½	17¼	17⅜	17⅛	17⅛		17¼	17⅜	3,000
51¾ Feb 12	63⅜ Dec 2	60¾ Jan 6	78 Nov 21	Borden Co (The)	15	74¾	74⅞	74	74½	74¼	74⅝		74¼	74¾	2,900
25⅞ Dec 24	46 Jan 10	25⅝ Apr 23	39⅛ Dec 31	Borg-Warner Corp common	5	37¾	38½	38½	39	38¾	39⅛		39⅛	39¾	28,000
73 Oct 30	87 Jan 22	74½ Sep 5	8 Jan 16	3½% preferred	100	*76½	77½	*76	77½	*76	77		*76	77	---
45 Oct 30	53¾ Jan 24	48⅛ Jan 2	60¼ Dec 31	Boston Edison Co	25	59½	60	59¼	60	59¾	60¼		59¾	60⅛	4,400
				Boston & Maine RR—											
7⅞ Dec 30	19½ Jan 3	7⅞ Jan 14	17¾ Oct 24	Common	No par	13¼	13¾	13⅜	13¾	13½	15		14⅞	14⅞	5,900
19⅜ Dec 30	47¾ Jan 10	18½ Apr 3	32⅝ Oct 23	5% preferred	100	25	26	25⅛	25¼	25¼	27		26¾	26⅞	5,400
6½ Oct 22	11½ Jan 2	6⅞ Jan 2	12⅜ Dec 10	Braniff Airways Inc	2.50	11½	11¾	11¾	12	11¾	12		11⅞	12⅜	28,800
27⅜ Dec 24	41¼ July 8	27¾ May 21	36⅞ Oct 13	Bridgeport Brass Co common	5	34½	35	34	34⅝	34⅜	34¾		34¼	34¾	6,700
35½ Nov 18	48 Jan 11	38¾ Jan 6	48¾ Aug 11	4½% conv preferred	50	46	46	46½	46½	46	46½		46	46	1,000
4⅞ Dec 30	13⅞ Jan 14	5¼ Jan 2	9¼ Sep 25	Briggs Manufacturing Co	3.50	8⅜	8⅝	8¼	8½	8¼	8⅜		8⅜	8½	9,300
26½ Nov 19	47 Jan 10	26⅝ Jan 2	44½ Nov 18	Briggs & Stratton Corp	3	42	43	41¾	42	42⅜	42¾		42⅛	42½	4,500
41 Jan 21	61¼ July 12	53⅛ Jan 13	78 Dec 11	Bristol-Myers Co common	2.50	73½	74	74	74¼	73⅝	74¼		74⅛	75	5,700
82 Aug 26	91 Dec 30	82 Oct 29	92 Mar 13	3¾% preferred	100	*82½	85	*82½	85	*82½	85		*82½	85	---
31¾ Oct 22	36¾ Jun 13	34⅝ Jan 6	49¾ Dec 31	Brooklyn Union Gas	10	x49	49¼	49	49½	49½	49¾		49¾	51¼	3,000
11 Dec 30	15 Jan 15	11¼ Jan 2	17⅛ Dec 30	Brown & Bigelow	1	16⅜	16⅝	16⅝	17⅛	17	17⅛		16⅞	17	7,600
38⅞ Mar 11	48¼ May 22	42½ Jan 17	60 Dec 19	Brown Shoe Co Inc	15	59	59	58¾	59	58⅛	58¾		58	58	2,300
— ------	-- ------	46¾ Dec 12	53¾ Nov 21	Brunswick-Balke-Collender	No par	49⅛	50⅜	48½	49⅜	48	48⅞		47¾	48¼	17,700
21¼ Nov 8	28 May 23	22½ Jan 13	30 Dec 10	Buckeye Pipe Line Co	No par	28¾	28¾	28¾	28¾	*28½	29		28¾	28¾	400
24 Dec 24	52¾ Jan 9	25 Jun 26	33¼ Oct 3	Bucyrus-Erie Co	5	29½	30⅛	29⅛	29⅞	29⅜	29⅞		29⅞	30⅞	32,800
13⅛ Dec 30	21½ May 17	13⅜ Jan 2	20⅜ Dec 31	Budd (The) Co common	5	19	19¾	19⅝	20⅛	20	20⅜		20⅛	20⅜	91,600
79 Nov 20	90½ Jan 15	78½ Jun 10	90 Oct 10	$5 preferred	No par	88¾	88¾	89	89	90	90		*88½	90	300
25½ Nov 27	34⅜ July 5	27 Jan 2	33¼ Dec 24	Buffalo Forge Co	1	32¼	33	32⅝	32⅝	32⅞	33		33	33¼	1,800
9⅜ Dec 31	29⅛ Jan 11	10 Jan 2	18½ Sep 29	Bullard Co	10	15⅛	15½	15⅛	15⅞	15¾	16⅝		16	16¾	16,800
9¾ Dec 26	21 Jan 2	9¾ Feb 28	16¾ Dec 3	Bulova Watch Co Inc	5	14	14⅜	14¼	14⅜	14½	15⅜		14⅞	15¼	9,600
9 Nov 19	14¼ Jan 23	9½ Jan 2	15¾ Oct 30	Burlington Industries Inc com	1	13⅞	14¼	14⅛	14½	14⅛	14½		14¼	14⅝	23,600
62 Dec 30	74½ Jan 23	63 Feb 25	70 Apr 10	4% preferred	100	67½	68	67¾	68¼	*68	68¾		68½	69½	650
54 Oct 29	65 Jan 24	56 Mar 26	62½ Dec 12	3½% preferred	100	*62½	65	*62½	65	*62½	65		*62½	65	---
62⅞ Nov 13	74½ Jan 25	64¾ Jan 3	78¼ Oct 17	4½% second preferred	100	76	76	*76	77	*76	77		*76	77	100
27⅞ Dec 23	52⅜ July 10	27⅝ Apr 8	43⅜ Dec 17	Burroughs Corp	5	40	41⅛	40½	41¼	40¼	41¼		40½	40⅞	23,000
16½ Oct 8	19 Jan 3	16½ Mar 7	28½ Dec 2	Bush Terminal Co	1	25½	25⅜	25⅜	25½	25⅛	25⅛		25	25⅛	900
21½ Dec 3	29 Jan 11	22¼ Jan 10	40½ Nov 6	Butler Bros	15	38¼	39½	37¾	38	37¾	38¾		38	38½	3,500
18¼ Dec 24	45⅜ Jan 16	3⅞ Jan 15	8½ Oct 14	Butte Copper & Zinc	5	5⅞	6⅛	5⅞	6	5¾	6		*6	6⅛	4,900
96½ Dec 30	104¾ Feb 26	98 Jan 9	108½ Dec 16	Byers Co (A M) common	10	39	39	39	39	39½	39¾		39¾	39¾	1,000
				7% participating preferred	100	*108	109	*107½	108½	108⅛	108⅛		*108	109	70
				C											
36⅝ Oct 22	44⅛ Jan 11	39¼ Jan 31	55 Oct 9	California Packing Corp	5	48¾	49½	48½	48¾	48⅝	49		49½	49⅝	4,300
2⅜ Oct 22	7⅛ Jan 2	3½ Jan 2	7⅜ Dec 10	Callahan Mining Corp	1	6⅞	7⅛	6¾	6⅞	6⅝	7		6⅞	6⅞	8,200
9 Dec 30	15¼ Aug 2	9¼ Jan 2	20½ Nov 21	Calumet & Hecla Inc	5	18¾	19⅛	18⅝	18⅞	18⅝	18⅞		18⅝	19¼	5,100
4⅝ Oct 28	6¾ Jan 8	5⅛ Jan 2	12⅜ Dec 31	Campbell Red Lake Mines Ltd	1	11⅛	11⅝	11⅜	12⅛	12	12⅜		12¼	12⅜	44,500
32½ Jun 24	37¾ Jan 4	35½ Jan 2	50¾ Nov 12	Campbell Soup Co	1.80	47½	48¼	48	48	47¾	48½		49	49¼	2,600
13¼ Jan 2	16¼ May 8	14½ Jan 2	20⅝ Nov 24	Canada Dry Corp common	1.66⅔	19⅛	19⅜	19¼	19⅝	19⅛	19½		19⅝	19⅞	8,300
74 July 31	84 Feb 27	81 Jan 6	90 May 5	$4.25 conv preferred	No par	*84	86	*84	86	*84	85		*84	85	---
50 July 8	56¾ Jan 29	45 Oct 27	50⅛ Jan 7	Canada Southern Ry Co	100	*48	50	*48	50	*48	50		*48	50	---
23⅞ Oct 23	29¼ July 15	26⅛ Jan 10	37½ Nov 19	Canadian Breweries Ltd	No par	*36	36¾	36¾	36¾	37	37		*36½	37⅞	200
21⅛ Dec 31	36⅜ May 13	21⅜ Jan 2	31⅝ Sep 19	Canadian Pacific Ry	25	29⅜	29⅝	x28¾	29⅜	29	29¼		29	29½	17,800
45⅝ Dec 16	52 Jan 2	47½ Jan 6	66 Dec 30	Cannon Mills Co	No par	65	65¾	66	66	*66	66½		66	66½	500

For footnotes see page 24.

Digitized for FRASER
http://fraser.stlouisfed.org/

NEW YORK STOCK EXCHANGE STOCK RECORD

Range for Previous Year 1957 Lowest	Range for Previous Year 1957 Highest	Range for Year 1958 Lowest	Range for Year 1958 Highest	STOCKS NEW YORK STOCK EXCHANGE	Par	Monday Dec. 29		Tuesday Dec. 30		Wednesday Dec. 31		Thursday Jan. 1	Friday Jan. 2		Sales for the Week Shares
						LOW AND HIGH SALE PRICES									
9⅞ Dec 30	26⅜ Jan 4	10⅜ Jan 2	19⅞ Dec 8	Capital Airlines Inc	1	17⅞	18½	17⅝	18⅜	17⅞	19		18⅞	19⅜	17,800
28¼ Oct 22	51¼ Jun 13	30⅞ Apr 7	41¾ Dec 17	Carborundum (The) Co	5	39⅛	39¾	38⅝	39⅜	39	39½		39	40¾	6,600
21 Oct 22	32½ May 22	24 Jan 13	46¼ Dec 12	Carey (Philip) Mfg Co	10	44½	45	43¼	44¾	43	43¼		43¼	44¾	6,500
90½ Nov 11	105 Mar 21	94½ Apr 9	103 July 3	Carolina Clinchfield & Ohio Ry	100	*101	102	*100¾	101¾	*101	102		102	102	30
22⅛ Nov 19	25½ Nov 10	25¼ Jan 2	38¾ Dec 29	Carolina Power & Light	No par	38	38¾	37⅝	38	37	37½		37⅛	37¾	3,500
40¼ Dec 19	74⅞ July 16	39½ Jan 13	76½ Dec 11	Carpenter Steel Co	5	74⅛	74⅞	74½	74¾	74¼	74⅞		73⅜	74¼	3,600
31⅛ Dec 30	65¼ Jan 11	32⅝ Jan 2	46¼ Nov 20	Carrier Corp common	10	43⅜	44¼	43⅝	44½	44⅛	44¾		44⅝	45	10,000
37 Aug 15	47 Apr 26	38½ Jan 3	47 July 1	4½% preferred	50	43½	43½	43½	43½	*43¼	44½		43¼	43½	280
18½ Oct 22	23¾ Aug 6	20⅞ Jan 2	31½ Nov 20	Carriers & General Corp	1	*29¼	29⅞	29¼	29¼	*29½	29⅞		29½	29½	300
19 Dec 30	25 Oct 24	19⅛ Jan 13	43⅞ Dec 19	Carter Products Inc	1	42	42½	41¼	42⅛	41⅛	41½		40⅛	41½	10,100
12⅜ Oct 22	18⅜ Jun 19	14¼ Apr 3	23½ Aug 14	Case (J I) Co common	12.50	20	20½	19⅞	20¼	20¼	20¾		20⅜	20¾	41,200
99 Nov 13	110¾ Jan 14	101½ Jan 2	119¾ Jun 6	7% preferred	100	109	110	109½	110	109	109	STOCK	*109½	112	190
5⅛ Oct 22	5⅞ Mar 6	5¼ Jan 3	7 Aug 7	6½% 2nd preferred	7	6⅜	6½	6½	6½	6½	6½	EXCHANGE	6⅜	6½	1,800
56⅛ Dec 23	99½ May 9	55⅛ Apr 14	92⅞ Nov 10	Caterpillar Tractor common	10	87¼	88½	88¾	90	89	90	CLOSED	89⅜	89¾	6,600
88¾ Oct 10	100¼ Mar 13	91 Aug 28	101 Apr 28	4.20% preferred	100	*96½	97½	*96½	97½	*96½	97½		96½	96½	40
10⅞ Oct 22	17⅞ Jan 8	12 Jan 2	30¾ Dec 16	Celanese Corp of Amer com	No par	29	29⅝	29	29⅜	28½	29½	NEW YEAR'S	28⅛	28¾	24,600
98 Dec 31	109½ Aug 20	99 Jan 2	118½ Nov 5	7% 2nd preferred	100	*117	118½	*117	118½	117	117	DAY	*117	118½	10
55 Dec 24	70 Jan 8	55½ Jan 2	81½ Dec 17	4½% conv preferred series A	100	79½	79½	79¼	79½	79¼	79½		79½	79½	800
23¼ Oct 22	38¼ Jan 11	26⅜ Feb 28	38⅞ Dec 15	Celotex Corp common	1	36⅞	37½	x37¼	37⅜	37¾	38		38	38⅜	8,000
16 Oct 23	18⅞ Feb 28	17½ Jan 7	19⅞ Jun 9	5% preferred	20	*18½	18¾	*18¼	18½	18½	18½		18¼	18¼	400
17¾ Dec 31	23 Jan 16	17½ Jan 2	22½ Dec 9	Central Aguirre Sugar Co	5	x22⅛	22⅜	22	22⅜	22⅜	22⅜		21¾	22⅜	3,000
8¼ Jan 3	13½ May 22	9⅛ Jun 27	14 Dec 31	Central Foundry Co	1	12¼	12⅝	12¾	13½	13½	14		13½	14	22,800
37½ Apr 6	54 July 29	44 Jan 3	52 Oct 30	Central of Georgia Ry com	No par	*45	46⅜	45½	45¾	*45¼	46⅞		46½	48	1,000
70 Oct 29	80 July 29	72¾ Mar 19	78 Aug 8	5% preferred series B	100	*73¼	74¾	*73¼	74¾	*73¼	74¾		*73¼	74¾	----
14⅛ Nov 19	16⅝ Jun 7	15 Jan 7	19¾ Dec 16	Central Hudson Gas & Elec	No par	19¼	19¼	19⅛	19⅜	19¼	19¾		19⅛	19½	2,500
-- ------	-- ------	28 Apr 7	33¾ Dec 30	Central Illinois Lgt common	No par	33½	33½	33¾	33¾	33	33¼		32⅞	34¼	1,300
88½ Jun 20	100½ Jan 11	93 Sep 17	104½ Jun 12	4½% preferred	100	96	96	*97	98	*97	98		*97	98	40
26¾ Nov 4	32¼ Dec 27	31⅝ Jan 10	42¾ Dec 31	Central Illinois Public Service	10	41½	41½	41½	41⅝	41¼	42¾		42¾	43	1,800
17 Oct 21	36 May 20	17⅜ Mar 21	28 Aug 28	Central RR Co of N J	50	25	25	25	25	25	25		25½	25½	1,400
34⅝ Jan 3	43⅛ May 22	41⅛ Jan 7	60¾ Dec 17	Central & South West Corp	5	56¼	56¾	57¾	58¾	57½	58⅜		57⅝	58¼	4,700
16¼ Apr 1	22½ Jan 10	19 Jan 16	29⅜ Sep 3	Central Violetta Sugar Co	9.50	*27½	27¾	27½	27½	*27	28		*27	27½	200
6¾ Dec 31	9½ Jan 8	7 Jan 3	12¼ Sep 23	Century Industries Co	No par	*8⅜	9	8¾	9	8¾	8¾		9	9	600
24⅛ Oct 22	59⅝ Jan 8	24¾ Mar 3	48⅞ Nov 12	Cerro de Pasco Corp	5	45⅜	46½	45½	46	45⅛	45⅝		45¼	45⅝	9,900
8 Oct 21	11⅜ Jan 10	8¾ Jan 20	14½ Dec 22	Certain-Teed Products Corp	1	14⅛	14⅜	14	14⅜	14⅛	14⅜		13⅞	14¼	13,200
19¼ Dec 24	43¾ Jan 2	23⅜ Jan 2	54 Nov 3	Cessna Aircraft Co	1	40⅜	41¼	40½	40⅞	41¼	44¾		44⅞	46½	15,100
1¼ Dec 23	3⅝ Jan 11	1½ Jan 2	6⅛ Nov 28	Chadbourn Gotham Inc	1	5½	5⅝	5⅜	5⅜	5⅜	5½		5⅜	5½	9,300
45½ Oct 11	69¾ Jan 9	47¾ Jan 2	75 Dec 23	Chain Belt Co	10	73¾	73¾	73¾	73¾	*72½	74½		74½	74½	400
				Champion Paper & Fibre Co—											
31½ Oct 22	38 Jan 11	34 Jan 2	43 Aug 14	Common	No par	41⅝	41⅞	41¾	42⅛	42	42½		41⅝	42	2,300
86½ Jun 24	99½ Jan 29	91 Jan 2	100⅝ May 21	$4.50 preferred	No par	*95	97	*95	97	96	96		*95	97	10
-- ------	-- ------	33¾ Nov 28	39¼ Nov 12	Champion Spark Plug Co	1⅔	35¼	36¼	35	35¾	35	35½		35½	36⅝	12,300
17⅛ Dec 30	31¼ May 2	17⅜ Jan 7	24¾ Aug 14	Champlin Oil & Refining Co	1	22⅜	23	22⅜	22¾	22⅜	23¼		22¾	23¼	14,700
20⅝ Oct 10	49¼ Jan 24	31⅝ Jan 2	55¾ Nov 14	Chance Vought Aircraft Inc	1	38¼	39¾	37⅝	38¼	37½	39		38⅝	39⅜	39,200
4¼ Dec 31	10¾ Mar 28	4¾ Jan 3	21⅞ Oct 29	Checker Motors Corp	1.25	17	17⅞	17	17½	16¾	17⅜		16¾	17	6,800
30 Feb 12	50⅜ July 11	31⅞ Nov 25	39½ Sep 19	Chemetron Corp	1	34⅞	35⅜	35⅛	35¾	35⅝	36¼		35⅜	36	13,800
6½ Oct 22	10⅛ Sep 5	7 Feb 25	14⅛ Dec 8	Chemway Corp	1	12¾	13	12⅝	12⅞	12⅝	12¾		12¾	13	4,500
23⅛ Nov 12	31½ Jan 4	23 Jan 2	38 Oct 22	Chesapeake Corp of Va	5	34	35⅜	35	35	35½	35½		*35	35⅞	800
46¾ Dec 23	69⅞ Jan 9	47¾ Apr 7	69⅛ Nov 21	Chesapeake & Ohio Ry common	25	66	66⅜	66⅛	66⅜	66¼	66⅜		66¼	66⅞	7,200
89¾ Dec 26	110¾ Jan 9	89 Apr 17	109¼ Nov 20	3½% convertible preferred	100	*102	108	*102	108	*102	208		*102	108	----
9¾ Dec 30	23¾ Jan 11	9⅝ Mar 14	16 Sep 24	Chicago & East Ill RR com	No par	14	14⅛	13⅝	13⅝	13⅝	14⅜		14⅜	14⅞	3,600
18⅝ Dec 31	30¾ Mar 11	17½ Mar 19	33½ Sep 3	Class A	40	26½	27	25½	25½	*26	26½		26½	26⅜	420
24½ Dec 10	42 July 25	26¾ Jan 10	49½ Nov 14	Chic Great Western Ry com	Del 50	45	45½	45½	46	46½	46½		46⅝	47	2,700
31 Oct 22	40 Mar 15	31¾ Jan 2	43 Oct 17	5% preferred	50	40½	40½	40	40½	40¾	41		*40½	41½	600
10½ Nov 11	20⅜ July 25	11½ Jan 2	25⅜ Dec 4	Chic Milw St Paul & Pac	No par	24⅞	25⅛	24⅝	25⅛	24¾	25		24¾	25⅛	19,900
40⅛ Nov 19	61½ Jan 14	45¾ Jan 10	63½ Oct 20	5% series A noncum pfd	100	63¼	63¼	63⅛	63¼	63⅛	63¼		*63¼	63½	2,400
11 Dec 30	34¾ Apr 29	12⅜ Jan 2	32 Nov 19	Chic & North Western com	No par	29¼	29⅝	29⅜	29⅞	29⅞	30½		30½	31½	5,900
18 Dec 30	43½ Apr 29	18½ Jan 2	40⅞ Nov 19	5% preferred series A	100	38½	38¾	39¼	39¾	39¼	39¾		40	40	2,400
18⅜ Dec 23	29¼ May 10	18½ Feb 27	31½ Nov 28	Chicago Pneumatic Tool	8	28¼	29½	28¾	29	28⅞	29⅞		29⅝	30¼	11,100
19⅛ Dec 30	37¾ Jan 7	19½ Apr 7	31⅞ Nov 28	Chicago Rock Isl & Pac RR	No par	29⅝	30½	29½	29⅞	29¾	30⅛		30¼	31⅝	18,100
13⅞ Jan 10	22 Mar 26	14½ Jan 7	38 Dec 10	Chicago Yellow Cab	No par	*36½	37½	37	37½	37½	37½		37⅛	37⅛	600
9½ Nov 6	12⅞ Jan 9	9½ Jan 30	15¾ Oct 10	Chickasha Cotton Oil	5	*13½	14	14	14⅜	*13¾	14⅜		*13¾	14¼	400
52¼ Dec 30	82¼ July 24	44 Apr 25	59⅛ Oct 7	Chrysler Corp	25	50¼	51¼	50¼	50⅞	50½	51¾		51½	53⅞	122,500
				Cincinnati Gas & Electric—											
23¼ Sep 11	30 Apr 24	28¾ Jan 8	35¾ Dec 30	Common	8.50	35	35⅜	35⅜	35¾	35¾	35¾	STOCK	35¾	36¼	3,500
82½ Oct 22	94½ Jan 31	83 Oct 7	95¾ July 8	4% preferred	100	*85⅜	87	86½	88	86¾	86¾	EXCHANGE	87¾	87¾	290
-- ------	-- ------	99 Sep 12	106¼ Apr 22	4¾% preferred	100	*101	103	*102	102¾	*102	102¾	CLOSED	*102	102¾	----
25⅝ Dec 24	50½ Jan 4	27 Jan 2	44½ Oct 13	Cincinnati Milling Machine Co	10	38⅝	38⅞	39	39⅜	39	39½		39	39¼	5,200
39⅝ Feb 12	47 Jun 17	44 Jan 13	59⅞ Oct 27	C I T Financial Corp	No par	56⅜	57⅛	55¾	56½	55¼	56½	NEW YEAR'S	56	56½	6,700
47⅜ Oct 21	71 Jun 6	44⅜ Feb 27	63⅞ Aug 11	Cities Service Co	10	61⅝	62¾	62⅜	62¾	62¾	63½	DAY	63⅜	64⅝	18,100
10 Dec 19	18⅞ May 31	10⅜ Jan 21	17⅜ Sep 2	City Investing Co common	5	15⅝	15⅝	15⅝	15⅝	15⅝	16		15⅞	15⅞	2,100
100⅛ Sep 23	103½ Nov 20	102 Feb 14	102 Feb 14	5½% preferred	100	*102	106	*102½	106	*102½	106		*102¼	106	----
35⅝ Dec 30	46½ Jun 4	35⅛ Jan 17	45½ Dec 2	City Products Corp	No par	44½	44½	*44⅝	44¾	44⅛	44½		44	44¼	900
15 Dec 23	20½ Apr 9	15⅛ Jan 2	20⅞ Oct 13	City Stores Co common	5	18⅞	18⅞	18⅝	18¾	18½	18⅞		18⅜	18¾	6,300
93¼ Jan 7	99 Dec 24	97½ Jan 23	103 Dec 8	4¼% convertible preferred	100	*101½	102½	*101½	102½	*101½	102½		*101½	102½	----
33 Dec 23	67½ July 2	35¼ Jan 2	62 Dec 9	Clark Equipment Co	15	59¼	60¼	60½	61	59	60¼		59¼	59½	3,400
162 Nov 4	175 May 16	130 Sep 17	155 Nov 28	C C C & St Louis Ry Co com	100	*155	164	*155	164	*155	164		*155	164	----
73 Dec 23	83 Jan 25	67 July 18	76 Dec 11	5% noncumulative preferred	100	*76	80	*76	80	*76	79		*76	79	----
30 Oct 21	43⅞ May 20	37⅜ Feb 25	55 Dec 30	Cleveland Electric Illum com	15	52¼	53½	53⅛	55	54	54½		54¼	55½	5,400
90 Oct 23	104 Jan 14	95 Sep 22	106¼ May 20	$4.50 preferred	No par	98	98	97½	98½	97¼	98¾		98	98	300
57½ Nov 8	71½ Feb 6	59 Oct 8	64½ Aug 4	Cleveland & Pitts RR 7% gtd	50	61¼	61¼	*61¼	63½	63	63		*62	63½	40
33½ Dec 5	40¾ May 3	34¼ Sep 10	37 Feb 10	Special guaranteed 4% stock	50	37	37	*36½	38	36½	36½		*35¼	36½	50
15⅛ Dec 16	25½ July 19	15¾ Jan 2	25⅜ Dec 19	Clevite Corporation	1	24⅝	24⅞	24¾	25	24½	24⅞		24¾	25	10,200
31½ Dec 23	43⅛ Mar 5	32 Jan 2	53 Dec 30	Cluett Peabody & Co com	No par	51	51¾	51⅞	53	52¼	53		52½	52⅞	4,300
123½ Jun 27	139 Jan 8	127 Jan 6	134 Dec 12	7% preferred	100	130½	130½	*131	132	132	132		*131	132½	20
70 Oct 25	106 Mar 5	86 Jan 15	97 May 27	4% 2nd preferred	100	*90	95	*90	91	91	91		*90	95	10
95 Sep 25	114⅞ May 8	98½ Jan 2	132½ Dec 31	Coca-Cola Co (The)	No par	125	127½	129½	132	130¼	132½		130	131½	13,100
778 Dec 23	800 Apr 17	-- ------	-- ------	Coca-Cola Internat'l Corp	No par	*900	--	*900	--	*900	--		*900	--	----
41 Feb 27	49¾ Dec 6	48 Jan 2	90¾ Dec 30	Colgate-Palmolive Co com	10	87¾	90	89½	90¾	89½	90¼		90¼	93¾	7,600
73 Jun 26	83 Apr 17	77 Oct 28	86½ May 8	$3.50 preferred	No par	77¾	77¾	77½	77½	*77⅝	79		*77⅝	79	20
13 Nov 13	17⅞ Nov 12	13¾ Mar 18	23⅜ Dec 15	Collins & Aikman Corp	No par	22	22⅛	22¼	22¼	22	22¾		22½	22⅝	5,200
18¼ Dec 30	33⅜ Jan 2	18 Jun 24	25½ Dec 30	Colorado Fuel & Iron com	No par	24¼	25¼	25	25½	24⅝	25¼		24¾	25⅛	51,100
45 Sep 12	50¾ Feb 28	43½ Jan 20	48½ Nov 6	5½% preferred series B	50	*47¼	48	48	48	48½	48½		*47½	48½	200
38 Oct 10	50⅜ Apr 25	36 Apr 16	53 Sep 16	Colorado & Southern Ry com	100	46	46	*44	48	*45	49		*45	49	100
46 Dec 30	59 Mar 6	46 Jan 9	65 Oct 29	4% noncumulative 1st pfd	100	*54	56	55	56	57	57		*57	61	30
48 Nov 14	57 Apr 23	47 May 7	66 Nov 6	4% noncumulative 2nd pfd	100	*54	59	*54	59	*54	59		*54	59	----
-- ------	-- ------	37⅛ Dec 24	38½ Dec 31	Columbia Broadcasting System	2.50	37⅜	37⅞	37⅜	38⅜	37½	38½		37⅜	38⅞	9,100
-- ------	-- ------	37⅞ Dec 29	37⅞ Dec 29	When issued		37⅞	37⅞	*37¾	38⅜	*37½	38¼		*37¼	38	100
14½ Oct 21	18 Jan 8	16 Jan 2	23¼ Dec 22	Columbia Gas System Inc	10	21¾	22	21⅝	22	21⅞	22⅛		22	22¾	77,400
11⅝ Dec 19	20½ Jun 14	12½ Jan 2	20½ Dec 30	Columbia Pictures common	5	18⅞	19¾	19⅞	20½	20⅜	20½		20	20⅛	11,800
68½ Dec 19	78⅝ Jan 11	63 May 23	7[illegible] Nov 28	$4.25 preferred	No par	*69	69¾	*69	70	69⅛	69⅛		69½	69½	20
30⅛ Dec 30	48½ Jan 4	31¼ Jan 2	49⅞ Dec 16	Columbian Carbon Co	No par	46	47¾	46	46⅜	46	47		46½	46½	6,900
26 Oct 22	32 Dec 31	30½ Jan 17	37¼ Nov 17	Columbus & Southern Ohio Elec	5	36	36¾	35¾	36⅛	35⅝	36⅛		35⅞	36¼	7,900
20¼ Sep 21	34⅜ May 17	23½ Jan 2	33 Dec 10	Combustion Engineering Inc	1	31½	32½	31⅞	32⅜	31	31¾		31¼	31¾	10,600
42¾ Oct 22	52¾ May 14	46⅞ Jan 3	65 Oct 24	Commercial Credit Co	10	60⅞	61½	60½	61⅛	60⅝	61		60¾	61	5,000
9⅞ Dec 30	19½ Jan 11	10⅛ Jan 2	15¼ Nov 20	Commercial Solvents	1	14¼	14⅜	14⅛	14¼	14⅛	14⅜		14¼	14⅜	26,300
35⅜ Oct 22	42¼ Dec 13	41⅝ Jan 2	57¼ Dec 30	Commonwealth Edison Co com	25	55⅜	57⅛	56½	57¼	56¼	57		55⅞	56⅜	14,100
91½ Oct 31	104 Feb 14	96 Sep 12	106 May 5	4.64% preferred	100	98¾	99¼	*99	99½	99	99		99	99½	1,400
-- ------	-- ------	105½ Aug 20	112 Jun 20	5.25% preferred	100	*107½	108	107½	108	*107	107¾		107¼	107¾	140
3⅜ Dec 30	10⅜ Apr 22	4 Jan 2	9⅞ Nov 21	Comptometer Corp	5	7¾	8	7⅞	8⅛	7⅞	8⅛		8⅛	8½	8,800
4 Dec 30	6⅛ Jan 17	4½ Jan 2	9½ Nov 26	Conde Nast Publishing Co	No par	8	8	7½	7⅞	7⅛	7⅞		7⅜	7⅝	4,100
9 Dec 24	14¾ Jan 7	9⅜ Jan 2	16⅛ Sep 29	Cone Mills Corp	10	14¾	15	14¾	15	14⅝	14⅞		14⅞	15⅛	6,300
6⅝ Dec 24	17 Jan 14	7½ Jan 2	15⅜ Jun 18	Congoleum-Nairn Inc	No par	11¾	12	11⅞	12	12	12¼		12	12¼	11,200
29⅝ Dec 31	33 Dec 8	29¼ Jan 2	48 Nov 17	Consolidated Cigar Corp	1	42¾	43⅛	43¼	44	43¼	43¼		43	43¼	2,100
9⅜ Oct 24	18 Jan 10	11½ Jan 13	20¼ Nov 11	Consolidated Coppermines Corp	5	19⅜	19⅝	19⅛	19¼	19⅛	19½		19⅛	19⅛	8,100
40½ Oct 23	45½ Jan 3	44⅛ Jan 2	65 Dec 31	Consol Edison of N Y com	No par	61¾	63	63	63¼	63⅜	65		64⅜	65	14,900
95½ Nov 6	107 Jan 23	101 Sep 15	108½ Jun 4	$5 preferred	No par	104¼	104½	104½	104¾	105	105		104¾	105	1,300
25⅛ Oct 30	54¾ Jun 19	27⅞ Feb 24	47½ Dec 15	Consol Electrodynamics Corp	50c	41	44	41	42	38¾	41⅛		39⅜	44⅜	20,100
18 Nov 14	35½ Jan 23	19½ Jan 2	44¾ Dec 17	Consol Electronics Industries	1	42⅝	44½	40⅝	42¾	40¾	41¾		40½	41¼	16,200
14 Dec 20	16⅝ Sep 19	14¼ Jan 2	26⅜ Dec 18	Consolidated Foods Corp	1.33⅓	24½	25	24⅞	25¼	24¾	25⅛		24⅝	25	13,000
12 Oct 22	16 Apr 15	13¼ Jan 3	20⅞ Dec 29	Consolidated Gas Utilities	1	20½	20⅞	20⅝	20⅞	20⅝	20⅞		20⅝	20¾	3,200
15 Aug 19	17 Mar 28	15¼ Jan 8	27¾ Oct 29	Consolidated Laundries Corp	5	22	22	22	22⅛	22	22½		22	22	1,900
36⅝ Oct 22	49½ Jun 14	40¾ Jan 13	50¾ Dec 31	Consolidated Natural Gas	10	49	49⅝	49¾	50	49¼	50¾		50⅞	51½	6,800
22½ Oct 22	58 Jan 23	23½ Jan 2	39½ Jan 15	Consol RR of Cuba 6% pfd	100	27	27½	*27⅛	28	27¼	27¾		28½	30	980
29⅛ Nov 19	46½ Jan 7	30 May 15	41 Aug 21	Consolidation Coal Co	1	38⅜	39⅜	39	39¾	38¾	38¾		38¾	39	2,900
42 Oct 22	49⅞ Jan 14	48⅛ Jan 14	57¾ Oct 13	Consumers Power Co com	No par	54⅛	54⅝	54⅜	55½	55¾	55⅞		55¾	56½	8,100
89 Jun 4	101¾ Jan 22	92 Dec 30	104 Apr 21	$4.50 preferred	No par	94	94¼	92	94¾	93¾	95¼		94	94¾	1,010
87 Oct 25	101¼ Jan 22	93 Sep 18	103¾ Apr 25	$4.52 preferred	No par	94½	94½	93	94⅝	94¼	94½		93½	93½	290
81 Aug 6	95½ Mar 27	85 Oct 2	99 Feb 28	$4.16 preferred	No par	*87¾	90	*87½	90	*87½	90		*87¾	90½	----
				Container Corp of America—											
16½ Nov 6	20⅞ Apr 9	17 Jan 7	30¼ Nov 6	Common	5	27⅞	28¼	28¼	29	29	29⅜		28⅞	29¼	17,000
83½ Nov 27	94 Apr 24	86 Sep 10	96 Apr 10	4% preferred	100	*90	91	*90	91	91	91		*90	91	10
26⅞ Oct 28	33¾ May 3	27¾ Jan 2	49¾ Dec 31	Continental Baking Co common	5	47½	48½	48⅝	49	49½	49¾		49⅞	49⅞	3,200
92⅛ Sep 12	105 Mar 29	99 Jan 6	106 Feb 25	$5.50 preferred	No par	*103	103¾	103	104	*103	104		*103	104	60
38 Oct 22	48 Jan 4	40½ Jan 2	60⅜ Nov 10	Continental Can Inc common	10	57	57¼	57	57½	57½	58		57½	58⅛	13,100
79¼ Oct 16	92¼ Feb 15	81¼ Oct 30	95 May 2	$3.75 preferred	No par	82½	82½	*82½	84	82½	82½		*82½	84	110
106 Oct 22	118 Mar 12	109 Jan [illegible]	143½ Nov 10	$4.50 conv 2nd preferred	100	*134	138	136½	136½	*136	139½		138	138	400

For footnotes see page 24.

Digitized for FRASER
http://fraser.stlouisfed.org/

NEW YORK STOCK EXCHANGE STOCK RECORD

Range for Previous Year 1957 Lowest	Range for Previous Year 1957 Highest	Range for Year 1958 Lowest	Range for Year 1958 Highest	STOCKS NEW YORK STOCK EXCHANGE Par	Monday Dec. 29	Tuesday Dec. 30	Wednesday Dec. 31	Thursday Jan. 1	Friday Jan. 2	Sales for the Week Shares
					LOW AND HIGH SALE PRICES					
				Continental Copper & Steel—						
9 Dec 31	15⅝ Jan 7	8⅝ Apr 29	13½ Oct 7	Industries common 2	12 12¼	11⅝ 11¾	11⅝ 11⅞		11¾ 12⅛	11,000
20¼ Nov 4	26¾ Jan 7	18½ May 8	23 Oct 9	5% convertible preferred 25	*21¼ 22	*21¼ 21¾	21¼ 21¼		*21¼ 21¾	100
39¼ Nov 14	54¼ May 3	44 Jan 15	63 Dec 30	Continental Insurance 5	61½ 62½	61¾ 63	61¾ 62¾		61½ 63½	7,900
5½ Oct 22	9 Jun 14	6 Jan 2	12⅜ Dec 12	Continental Motors 1	11⅜ 11⅝	11¼ 11½	11⅛ 11⅜		11¼ 11⅜	18,000
41½ Dec 30	70¼ Jun 19	38⅝ Feb 12	64 Dec 22	Continental Oil of Delaware 5	62¾ 64	62½ 63½	63 64		63 63¾	18,100
26⅛ Dec 24	43¾ July 25	28¼ Jan 3	65¾ Nov 14	Continental Steel Corp 14	59¾ 61	59 60½	58 59½		59⅞ 60⅜	7,800
17⅛ Dec 23	37 May 15	18⅜ Jan 2	37⅝ Dec 18	Cooper-Bessemer Corp 5	36¾ 37¼	36¾ 37¼	36½ 37⅛		36¾ 37⅛	13,100
16⅝ Dec 30	43½ Jan 6	16½ Jan 13	34⅜ Oct 13	Copper Range Co 5	26¼ 27⅛	26¼ 26⅜	26⅛ 27		26½ 27	14,100
20 Dec 23	40⅜ July 11	19⅛ May 20	41 Dec 31	Copperweld Steel Co common 5	39¼ 40⅜	40½ 40⅞	40½ 41		40⅛ 41	14,100
49⅜ May 21	54¼ July 25	50½ Jan 20	52 Jan 30	5% convertible preferred 50	*50½ 53	50½ 50½	*50½ 53		*50½ 53	20
51 Dec 30	79⅜ July 11	52 Jan 14	82½ Dec 31	6% convertible preferred 50	82 82	*82 82½	82½ 82½	STOCK	*82½ 83½	400
28 Feb 11	34⅝ Dec 27	33⅛ Jan 13	55⅜ Nov 14	Corn Products Co 10	x53¾ 54⅝	54½ 55¼	54½ 55	EXCHANGE	54 54¾	10,200
12½ Dec 24	27½ Jan 14	12¾ Apr 16	24⅞ Dec 8	Cornell Dubilier Electric Corp 1	22⅜ 23	22¾ 23⅛	23 23	CLOSED	22⅜ 22¾	2,100
57¼ Feb 13	106¼ July 11	74⅝ Feb 12	102½ Dec 30	Corning Glass Works common 5	98 99½	99½ 102½	101¼ 102¼		98¾ 101	17,100
74 Oct 22	89 Jan 3	83 Oct 8	88 Aug 1	3½% preferred 100	*84½ 85½	85 85	*84½ 85½	NEW YEAR'S	*84½ 85½	20
79½ Oct 31	96½ May 2	85 Mar 11	89 Apr 16	3½% preferred series of 1947 100	*85 87	*85 87½	*85 87	DAY	85½ 85½	10
15 Dec 30	25 May 17	15½ Jan 2	20⅜ Aug 6	Cosden Petroleum Corp 1	18½ 18¾	18⅝ 18⅞	18⅝ 18⅞		18¾ 19	14,100
4 Oct 18	6⅜ Jan 2	4½ May 9	9¾ Nov 5	Coty Inc 1	8½ 8½	8½ 9	9 9		9 9	5,800
1⅞ Dec 24	2⅝ Jan 3	1⅞ Jan 13	3⅜ Nov 11	Coty International Corp 1	3 3	3 3	3 3⅛		3 3⅛	1,600
22 Oct 22	36¾ Apr 22	24⅛ Jan 13	39⅜ Dec 1	Crane Co common 25	35⅝ 36½	36½ 36⅞	36¼ 37		36 37	14,300
74 Nov 29	86 Mar 14	78 Nov 5	86 Jun 16	3¾% preferred 100	*79 83	*79 81¾	*79 82		*79 82	---
26⅞ Oct 22	30 Aug 6	28½ Jan 3	40¼ Dec 4	Cream of Wheat Corp (The) 2	38½ 39¼	*38 38¾	38¼ 38¼		38½ 38½	800
14 Jan 31	17⅝ Oct 4	14¼ Mar 3	20½ Nov 28	Crescent Petroleum Corp com 1	16¾ 17¼	16⅞ 17¼	16⅞ 17⅛		16¾ 17	7,900
-- ------	-- ------	23 Aug 18	29¼ Dec 10	5% conv preferred 25	23 28¼	28 28	27¾ 28		27⅝ 28	2,700
10½ Dec 11	16½ July 23	12 Jan 7	31⅝ Dec 30	Crown Cork & Seal common 2.50	30¼ 31⅜	31 31⅝	30⅜ 31⅛		31½ 32⅛	10,300
23½ Jun 5	31½ Feb 18	25⅛ Jan 3	41¼ Dec 16	$2 preferred No par	*40¾ 41¾	40⅞ 41	41¼ 41¼		41⅝ 41⅝	700
40⅛ Oct 22	58½ July 11	43½ Apr 11	58¾ Nov 20	Crown Zellerbach Corp common 5	56 57⅜	57½ 57¾	57½ 58		57¼ 57⅞	12,700
85 Oct 22	100 Feb 18	92⅞ Nov 7	101¼ Jun 25	$4.20 preferred No par	95 95	94¾ 95	95 95		*95½ 95⅞	270
16⅛ Dec 23	38⅜ Jan 16	15⅝ Feb 20	29 Oct 13	Crucible Steel Co of America 12.50	27⅛ 28¼	28¼ 28¾	27¾ 28⅜		27⅝ 28½	37,000
15¾ Dec 31	32½ Apr 17	16 Dec 31	27½ Jan 24	Cuba RR 6% noncum pfd 100	*16¾ 17	16¼ 16⅝	16 16¾		17 19¼	3,480
17¼ Oct 11	30⅝ Apr 25	18⅜ Jan 17	33¾ Sep 10	Cuban-American Sugar 10	31½ 32⅛	32⅛ 33½	32½ 33¼		32½ 33⅛	21,500
5½ Oct 21	11 Jan 2	7¼ Jan 2	15 Dec 3	Cudahy Packing Co common 5	13¼ 13¾	13⅛ 13⅞	13⅞ 14⅛		13¾ 14¼	23,800
54 Nov 19	65½ Jan 2	56 Jan 7	69½ Nov 17	4½% preferred 100	x67½ 67½	68 68	*68½ 69¾		68½ 68½	300
5¼ Nov 20	9 Feb 6	6⅜ Jan 2	14½ Dec 12	Cuneo Press Inc 5	14 14⅛	13½ 14	13⅞ 13⅞		13¾ 13⅞	1,400
27½ Dec 17	33½ Jan 28	29 Jan 13	39 Dec 18	Cunningham Drug Stores Inc 2.50	*37¼ 38¼	38 38	37½ 37½		36¾ 37⅜	600
7¾ Jan 18	13¼ May 8	8⅜ Apr 3	16½ Oct 30	Curtis Publishing common 1	14⅜ 15⅜	14⅝ 14⅞	14⅜ 14⅞		14½ 14⅞	17,600
53¾ Feb 12	59¾ Jun 5	53¾ July 24	63¼ Oct 13	$4 prior preferred No par	*60½ 61½	*60½ 61½	*60½ 62		*61 62¼	---
19¾ Jan 17	22 Jun 4	18⅞ Jun 6	23¼ Nov 14	$1.60 prior preferred No par	22 22	*22 23	*22⅛ 23		*22⅛ 22¾	100
23¾ Dec 9	47⅜ Jan 11	20⅝ Mar 5	31½ Aug 27	Curtiss—Wright common 1	27 27¼	27⅛ 27⅜	27⅛ 27⅜		27⅛ 28	38,700
30½ Nov 21	47 Jan 11	30⅜ Mar 6	37 Aug 6	Class A 1	35 35¼	35¼ 35⅞	35¼ 35½		35¼ 35⅝	1,200
38½ Oct 11	64¾ Jan 14	40½ Mar 3	63½ Nov 10	Cutler-Hammer Inc 10	60 61¼	60¾ 62	61 61½		*60½ 61½	1,000
				D						
40½ Oct 21	61 July 12	41¼ Apr 3	61½ Dec 18	Dana Corp common 1	61 61¼	61 61⅛	61¼ 61⅜		61¾ 61¾	1,600
79¾ Jan 7	86¾ Mar 1	83¼ Jan 15	92 Aug 6	3¾% preferred series A 100	91½ 91½	*88½ 91½	*88½ 91½		*88½ 91½	40
8⅝ Oct 22	12⅝ Jan 9	9⅛ Jan 14	14½ Nov 18	Dan River Mills Inc 5	13¾ 13⅞	13⅝ 13⅞	13¾ 13⅞		13⅞ 13⅞	5,900
27½ Oct 22	47 Aug 1	30 Mar 10	39¾ Nov 28	Daystrom Inc 10	36½ 37¼	36 36½	36⅛ 36⅜		36 36¾	4,900
40 Oct 21	49½ Apr 15	43½ Jan 2	56½ Dec 30	Dayton Power & Light common 7	53¾ 54¼	54¾ 56½	54½ 56½		56 56¼	2,300
73 Nov 15	86 Mar 4	75¾ Nov 13	87 Jan 22	Preferred 3.75% series A 100	73½ 79½	78 79	76¼ 76¼		*77 78½	570
72 Oct 24	86 Feb 27	77¼ Sep 19	88 Jan 28	Preferred 3.75% series B 100	*78 78¼	78¼ 78¼	78¼ 78¼		*78¼ 79½	30
75 Jun 19	88 Apr 8	79 Oct 24	89 Jun 16	Preferred 3.90% series C 100	*79 80½	*79½ 80½	*77½ 78½		79¾ 79¾	10
14½ Oct 22	23⅝ Jan 3	15½ Jan 2	26½ Dec 19	Dayton Rubber Co 50c	25⅝ 25⅞	25⅞ 26⅜	26 26¼		26⅛ 27	10,500
13⅜ Jan 2	19⅝ July 22	13⅞ Jan 2	19¾ Nov 28	Decca Records Inc 50c	18 18¼	18⅛ 18⅜	18⅛ 18½		18⅜ 18¾	22,600
26⅞ Dec 31	32⅝ May 6	27⅜ Jan 2	54⅛ Nov 11	Deere & Co (Delaware) 1	47½ 47⅞	47½ 48¼	47¾ 48⅝		48¼ 49½	30,100
19⅛ Dec 30	28⅞ Apr 25	19 July 7	30⅛ Nov 11	Delaware & Hudson No par	28⅛ 28⅞	28⅛ 28⅜	27⅝ 28½		27⅞ 28¼	6,400
6⅛ Dec 18	25½ Jan 7	6⅜ Apr 10	12⅜ Dec 1	Delaware Lack & Western 50	11¼ 11¾	11¼ 11½	11⅛ 11¾		11⅜ 11⅞	17,800
41½ Feb 25	51½ May 15	46⅝ Feb 18	63¼ Dec 1	Delaware Power & Light Co 13.50	61 61	61½ 61½	x60⅜ 60⅞		60½ 60½	900
15⅛ Dec 30	26⅜ Apr 18	16¼ Jan 2	25½ Dec 31	Delta Air Lines Inc 3	22⅝ 23¼	23⅛ 23¾	24 25½		24⅜ 25⅜	15,900
33½ Oct 22	48¼ July 17	34⅛ Apr 2	58⅞ Dec 31	Denv & Rio Grande West RR No par	56⅞ 57½	58 58¾	58⅜ 58⅞		58⅛ 58½	4,500
35¼ Oct 23	41⅞ May 21	37⅞ Jan 2	42⅜ Dec 31	Detroit Edison 20	41¾ 42	42 42¼	42¼ 42⅜	STOCK	42¼ 42½	18,000
55 Nov 25	65 Jan 23	55 Feb 5	63 Oct 23	Detroit Hillsdale & S W RR Co 100	*61¼ 65	*61¼ 65	*61¼ 65	EXCHANGE	*61¼ 65	---
8¾ Dec 17	22⅞ Jan 2	9⅛ Jan 3	17⅜ Oct 13	Detroit Steel Corp 1	15 15⅝	15⅜ 15⅞	15⅜ 15⅝	CLOSED	15½ 16¼	23,300
37 Jan 21	59½ July 3	29⅝ Apr 1	43¼ Feb 4	De Vilbiss Co 15	37 37½	*37⅛ 37½	37½ 38½		38¾ 38¾	1,200
29⅞ Dec 19	57¾ Jan 2	30½ May 2	48⅞ Dec 30	Diamond Alkali Co 10	47½ 48⅜	48 48⅞	48 48⅞	NEW YEAR'S	47¼ 48½	13,200
25⅛ Dec 30	37⅞ Mar 13	25¼ Jan 2	35⅝ Sep 24	Diamond-Gardner Corp com 1	33¼ 33¾	x33 33¾	33⅜ 33¾	DAY	33½ 33⅞	9,000
38¼ Nov 12	34 Mar 29	29¾ Mar 26	32¾ May 21	$1.50 preferred 25	30¾ 31¼	x30⅜ 30½	*30½ 30¾		*30¾ 31	400
13⅛ Dec 30	15⅞ Jan 14	11¾ Jan 7	19¾ Nov 21	Diana Stores Corp 50c	18⅛ 18⅜	18¼ 18¼	18 18		18 18⅛	1,300
13 Dec 6	15½ Dec 16	14 Jan 3	43⅞ Dec 29	Disney (Walt) Productions 2.50	43 43⅞	42½ 43¼	42¾ 43⅝		42⅜ 43⅝	10,300
23⅛ Oct 22	34½ Jan 14	25⅜ Jan 3	35½ Nov 11	Distillers Corp-Seagrams Ltd 2	33⅜ 34⅛	33⅞ 34	34 34¼		34 34	1,800
9⅝ Apr 17	13¼ July 8	9⅞ Jan 3	26⅞ Dec 12	Divco-Wayne Corp 1	22⅝ 23⅞	22⅞ 23	22⅜ 23		22⅛ 23	7,200
8 Dec 10	11¼ Jan 14	8½ Jan 3	19⅞ Dec 5	Dr. Pepper Co No par	14¼ 14¼	14¼ 14¼	14¼ 14½		14¼ 14⅜	2,500
11 Dec 24	14⅞ Jan 12	11¼ Jan 2	19¾ Dec 31	Dome Mines Ltd No par	18¼ 18½	18⅜ 19¼	19¼ 19¾		19½ 19¾	45,300
50⅝ Oct 10	91 Jan 14	54½ Apr 8	74⅞ Jan 9	Douglas Aircraft Co No par	56¾ 57¼	56¾ 57¼	56⅞ 58½		57¼ 58½	26,500
11½ Dec 24	24¼ Jan 29	12 Jan 3	20½ Nov 20	Dover Corp 1	19¾ 19¾	19⅜ 19⅝	19½ 19⅞		19⅝ 19⅞	1,700
49 Oct 22	68¼ Jun 17	52⅛ May 22	77½ Dec 31	Dow Chemical Co 5	74¾ 75⅞	75½ 77	76½ 77½		75¼ 76⅜	29,800
36⅛ Dec 24	57¾ May 13	33 Apr 7	46⅝ Oct 9	Dresser Industries 50c	40⅝ 41½	40¾ 41⅞	41⅛ 42⅛		41¾ 42⅜	30,400
16¼ Oct 21	19¼ May 9	16⅞ Jan 3	23⅞ Oct 27	Drewrys Limited U S A Inc 1	*23¼ 23½	22¾ 23¼	22⅞ 23⅛		23 23	1,200
9½ Aug 20	12 Jan 15	9 Mar 25	14⅞ Nov 18	Dunhill International 1	13 13⅜	12⅝ 12⅝	12⅝ 12⅝		12⅞ 12⅞	1,300
5¾ Dec 20	9⅞ Aug 6	6⅞ Jan 2	14½ Nov 20	Duplan Corp 1	12½ 12¾	12½ 12⅝	12½ 12⅞		12⅝ 12¾	6,500
100¾ Oct 21	206 July 16	172⅛ Apr 10	214 Dec 31	du Pont de Nem (E I) & Co— Common 5	203½ 205	206 209½	210 214		213 216½	22,500
99 Jun 27	110 Mar 27	101 Sep 29	112¼ Apr 21	Preferred $4.50 series No par	103 103⅝	103⅝ 103¾	104 104¾		104 104⅛	2,600
76⅜ Nov 14	89½ Feb 1	80½ Oct 1	91¼ Apr 28	Preferred $3.50 series No par	83 83	83 83½	83½ 83½		*83½ 84	500
30½ Oct 23	37¼ Apr 3	34¼ Jan 2	50¾ Dec 31	Duquesne Light Co common 10	47⅞ 48½	48¾ 49¾	49⅞ 50¾		50⅜ 51½	9,600
36½ Nov 14	45 Jan 25	39¾ Oct 24	47⅛ May 13	$3.75 preferred 50	*41¾ 42½	*41¾ 42½	41¾ 41¾		*40¾ 41¾	10
41 Aug 27	49½ Jan 29	43 Sep 26	50 May 12	$4.15 preferred 50	46¼ 46¼	*46¼ 48½	*46¼ 48½		*46¼ 48½	10
39⅝ Oct 28	49 Jan 24	41¼ Sep 11	48¼ Mar 3	4% preferred 50	45½ 45¾	45½ 45⅞	45¾ 45¾		*45¼ 46	600
41 Nov 18	50 Jan 31	44½ Nov 25	50⅛ July 15	4.20% preferred 50	*47 48½	*47 48½	*47 48½		*47 48½	---
40 July 1	48¾ Jan 29	42 Oct 28	51 May 21	4.10% preferred 50	*43¾ 45	43¾ 44¼	45 45		*43 45½	80
41 July 1	50 Jan 22	46 Aug 25	53 Jan 31	$2.10 preferred 50	*44½ 46½	*44½ 46½	*44½ 46½		44½ 45¼	30
14 Oct 24	16¼ Jan 10	14⅝ Jan 14	24½ Nov 10	D W G Cigar Corp 5	23⅜ 23⅜	*22¾ 23⅜	*22¾ 23		*23⅛ 23½	100
				E						
27¼ Dec 30	47½ Jan 11	27¾ Jan 2	45¾ Dec 19	Eagle-Picher Co 10	43⅝ 44	43⅝ 44¼	43¾ 44		43¾ 44⅛	2,500
27 Oct 11	51¾ Jan 4	29⅛ Jan 2	30 Feb 11	Eastern Airline Inc 1	34 35	34 34¾	33⅞ 34⅞		35⅜ 36	24,400
23⅛ Dec 18	42½ July 15	22⅛ Apr 3	30¾ Aug 14	Eastern Gas & Fuel Asn com 10	27¼ 27¾	27⅞ 28½	28¼ 29		28⅞ 29½	29,700
72 Dec 31	81¾ Mar 5	73½ Jan 3	82⅞ Jun 4	4½% prior preferred 100	78 78	79 79¾	78¾ 78¾		78¾ 79½	130
24⅞ Dec 23	60¾ July 1	26⅞ Jan 2	59⅜ Nov 17	Eastern Stainless Steel Corp 5	54¾ 56⅛	55 56	55¼ 55¾		54¼ 55¼	8,800
81¾ Feb 13	115 Jun 18	97⅛ Jan 13	148 Dec 19	Eastman Kodak Co common 10	142¼ 143¾	143¼ 145	143½ 145¼		144 149¾	10,800
143¼ Nov 6	158 Feb 28	149½ Dec 22	159 Mar 3	6% preferred 100	*149½ 151	*150 151	150¾ 150¾		*150 151	20
38½ Dec 31	64¼ Jan 14	38½ Jan 2	59 Oct 2	Eaton Manufacturing Co 2	57⅜ 57⅞	57 57⅜	56¼ 56⅞		57 57	4,000
22⅛ Oct 21	27⅞ May 8	22⅛ Jan 2	37 Dec 31	Edison Bros Stores Inc common 1	35⅜ 35¾	36 36⅞	36¾ 37		37 37⅜	1,700
74 Nov 6	81½ Apr 11	76 Jan 9	83¼ May 22	4¼% preferred 100	83 83	*82½ 85	*82½ 85		*82½ 85	50
21¾ Dec 19	40 Jan 16	22½ Jan 2	37¼ Dec 11	Ekco Products Co common 2.50	36⅜ 36⅜	36⅛ 36⅜	36⅛ 36⅛		35¾ 36⅜	4,200
82 Aug 6	91 Apr 8	86 Jan 17	95 Mar 27	4½% preferred 100	*88 93	*88 93	*88 93		*88 92½	---
17⅞ Dec 23	27¼ July 3	14¼ Apr 15	20½ Feb 4	Elastic Stop Nut Corp of Amer 1	18⅝ 18¾	18½ 18¾	18½ 18½		18½ 18⅜	1,900
24½ Dec 30	40⅜ Apr 25	25 Jan	39 Oct 31	Electric Auto-Lite (The) 5	36⅛ 36⅝	36¼ 36¾	36⅜ 36¾		36½ 37¼	9,300
3⅛ Jan 2	4¾ Aug 15	3¾ Jan 2	11⅜ Dec 31	Electric & Mus Ind Amer shares	10 10¼	10⅜ 10⅝	10½ 11⅜		11⅜ 12⅜	128,500
-- ------	-- ------	7⅛ Dec 19	8⅝ Dec 31	When issued	7¾ 7⅞	7⅞ 8	8 8⅝		8½ 9¼	135,600
25½ Dec 27	35¼ May 1	26¼ Jan 2	40¼ Nov 19	Electric Storage Battery 10	38½ 39½	39½ 40	39¼ 39¾		39 39⅝	6,900
6⅝ Dec 30	14⅛ Jan 31	6¾ Jan 2	11⅜ Dec 15	Elgin National Watch Co 5	10⅝ 10⅞	10⅜ 10⅝	10⅜ 10⅞		10½ 11	6,400
24 Dec 23	44⅝ July 8	27 Jan 2	39¼ Dec 9	El Paso Natural Gas 3	35½ 36¼	35¾ 36	35⅞ 36⅛		36 36¾	27,500
22⅛ Oct 22	34 May 20	29 Jan 10	56½ Dec 8	Emerson Electric Mfg Co 4	50 51⅞	52 52¾	51¼ 52⅝		51¼ 52¼	4,100
3¾ Oct 22	6⅞ Jan 14	4⅛ Jan 2	16⅛ Dec 2	Emerson Radio & Phonograph 5	15¼ 15½	15 15⅜	15¼ 15⅞		15½ 15⅞	21,900
15¼ Oct 22	21 Jan 7	17⅞ Jan 2	24 Dec 10	Empire District Electric Co 10	24 24	24 24	*24 24¼		24⅛ 24⅛	1,100
30½ Dec 23	35¼ Apr 10	30 July 21	38½ Apr 30	Endicott Johnson Corp common 25	33⅛ 33¾	33½ 33¾	33¾ 33¾		33⅞ 34	2,600
76 Nov 6	89¾ Jan 14	79 Jan 2	90 May 8	4% preferred 100	82 84	84½ 84½	83 84		84¼ 85	330
24¾ Nov 13	32¾ Apr 30	26¼ Jan 2	36⅞ Oct 17	Equitable Gas Co 8.50	36¼ 36⅞	36¼ 36¼	36½ 36⅝		36⅜ 36⅞	1,400
6½ Dec 23	20⅜ Jan 7	6⅞ Jan 2	13 Nov 28	Erie RR common No par	11¾ 12¼	12 12⅛	11⅞ 12⅛		11⅞ 12½	29,800
43 Dec 12	77 Feb 1	44½ Jan 2	60¾ Feb 3	5% preferred series A 100	56½ 57¼	55½ 56¾	54¼ 55¼		55½ 56	1,260
56 July 3	62 Feb 28	54½ May 29	61½ Oct 16	Erie & Pittsburgh RR Co 50	*60½ 62	*60½ 62	*60½ 62		*60½ 62	---
10⅞ Nov 13	26 Apr 30	11 Apr 30	21 Nov 14	Evans Products Co 5	18⅛ 18¾	18¼ 18¾	18¼ 19⅝		19¼ 21⅜	27,300
12½ Oct 22	18 Jun 13	13⅛ Jan 3	28 Nov 28	Eversharp Inc 1	23½ 24	22⅞ 23¾	22¾ 23⅜		22⅞ 23½	12,000
28⅜ Dec 23	51¾ Apr 16	28½ Jan 2	47 Dec 4	Ex-Cell-O Corp 3	39½ 40¾	40¾ 41⅞	42 42¼		41¼ 43	10,400
				F						
39⅛ Nov 25	65 Jan 17	32⅜ Nov 24	43½ May 5	Fairbanks Morse & Co No par	33¼ 34	34 35	35 35		35 35	1,100
8 Oct 11	12¼ Jan 24	7 Jan 2	13¼ May 14	Fairchild Engine & Airplane Corp 1	10½ 10⅞	10¼ 10⅝	10 10½		9¾ 10⅛	56,200
-- ------	-- ------	22⅛ Apr 22	30½ Sep 11	Fairmont Foods Co common 1	28½ 29⅛	29¼ 29¾	29½ 29⅞		29½ 29⅞	3,000
-- ------	-- ------	79 Apr 9	89 Sep 11	4% convertible preferred 100	84½ 84½	85 85	*85½ 87		*85 86½	110
15 Sep 25	17⅛ July 1	15¼ Jan 2	19½ Dec 10	Falstaff Brewing Corp 1	18⅞ 19⅛	19 19	18¾ 19⅛		18⅞ 19	1,400
22⅛ Jan 22	25½ Nov 29	24¼ Jan 2	33 Dec 17	Family Finance Corp common 1	32½ 32¾	32⅞ 33	32⅝ 32⅝		32⅛ 32⅝	1,700
67 Aug 23	67¾ Jan 12	79½ Oct 3	88¾ Dec 1	5% preferred series B 50	*88 92	*88 95	-- --		-- --	---

For footnotes see page 24.

Digitized for FRASER
http://fraser.stlouisfed.org/

NEW YORK STOCK EXCHANGE STOCK RECORD

Range for Previous Year 1957 Lowest	Range for Previous Year 1957 Highest	Range for Year 1958 Lowest	Range for Year 1958 Highest	STOCKS NEW YORK STOCK EXCHANGE	Par	Monday Dec. 29		Tuesday Dec. 30		Wednesday Dec. 31		Thursday Jan. 1	Friday Jan. 2		Sales for the Week Shares
						LOW AND HIGH SALE PRICES									
41⅜ Oct 21	64⅞ July 10	43 May 19	55 Oct 13	Fansteel Metallurgical Corp	5	48⅞	49½	49½	50¾	50	50⅜		49¾	50¼	6,400
3½ Dec 30	7⅜ Jan 14	3⅞ Apr 7	6¾ Dec 2	Fawick Corp	2	5⅞	6	5¾	5⅞	5¾	5⅞		6	6	2,600
10 Oct 22	16⅞ Apr 23	11⅜ Jan 2	17⅛ Dec 16	Fedders Corp common	1	16⅜	16¾	16¾	16⅞	16¾	17		16⅞	17⅛	18,600
45 Sep 30	61½ May 13	50 Feb 27	64 Dec 17	5½% conv pfd 1953 series	50	*60	70	*62	65	*62	64		65	65	300
31¾ Dec 31	45⅜ July 8	32 Mar 3	55 Dec 18	Federal Mogul Bower Bearings	5	*51	52	52½	53	53	53½		53¼	53⅜	1,800
17⅞ Oct 22	25⅜ Jun 17	18¼ Apr 7	24⅞ Aug 21	Federal Pacific Electric Co	1	21½	21⅝	21½	21¾	21⅛	21½		21½	22½	9,500
29 Dec 31	36⅞ May 14	29½ Jan 3	52 Nov 20	Federal Paper Board Co common	5	49	49½	49½	49½	49½	49¾		50	50⅛	2,400
18¼ Sep 10	20¼ Jan 31	19⅛ Jan 2	22 Jun 27	4.60% preferred	25	*21½	22	21⅝	21¾	22	22		*21¾	22⅛	1,600
27⅞ Jan 21	34¼ Jun 11	29¾ Jan 7	57 Dec 30	Federated Dept Stores	2.50	54¾	56⅛	56⅛	57	55½	57		55½	56	7,200
20⅛ Nov 12	28 Jun 18	16½ May 2	23⅝ Mar 13	Fenestra Inc	10	19⅛	19⅜	19	19⅜	19⅛	19¼		19¼	19½	3,200
16 Dec 30	31⅜ Jan 10	16½ Jan 2	30¼ Nov 17	Ferro Corp	1	28¼	28¾	28¼	28¾	28⅜	28⅝		28½	28⅞	2,200
19¾ Oct 22	32 Jan 14	20½ Jan 2	52¼ Dec 16	Fibreboard Paper Prod com	No par	48	49½	47¾	48½	47⅛	48⅜		47⅛	48¼	12,300
75⅛ Oct 28	105 July 12	83¾ Jan 14	168 Dec 22	4% convertible preferred	100	160	165	161	161	160	164	STOCK	162	162	310
39 Oct 22	57 May 2	47⅞ Feb 10	67½ Dec 31	Fidelity Phenix Fire Ins NY	5	64½	65½	65½	67¼	66	67½	EXCHANGE	66¼	67¼	7,300
19½ Dec 20	29¼ Jan 9	16⅞ Apr 25	24¼ Mar 14	Fifth Avenue Coach Lines Inc	10	18⅜	18¾	18⅜	18⅝	18½	19⅛	CLOSED	*18⅛	19	7,000
36¼ Nov 13	66 Jan 2	38⅜ Apr 7	49⅝ July 29	Filtrol Corp	1	42⅜	43¾	42⅝	43¾	43¾	44⅞		43½	44½	21,600
81⅛ Nov 13	101¼ July 23	82¾ Apr 16	136 Dec 10	Firestone Tire & Rubber com	6.25	132¾	134½	x134	134	131½	132¾	NEW YEAR'S	129½	131¼	4,600
100¼ Oct 2	106 Feb 8	100¾ Sep 26	104¼ Jun 5	4½% preferred	100	*101½	104	*101½	104	*101½	104	DAY	*101½	104	---
47 Mar 12	57 Dec 5	55⅝ Feb 14	88 Nov 12	First National Stores	No par	80⅜	80⅝	*80	80⅜	80	80		80	80⅞	600
— ------	— ------	15¼ Apr 25	22½ Nov 21	Firstamerica Corp	2	21⅛	21⅜	21¼	21½	21⅛	21¼		21⅛	21¼	14,900
6¾ Dec 16	12⅛ Jan 4	6½ Mar 10	10¾ Sep 29	Firth (The) Carpet Co	5	9⅝	9⅞	9¼	9½	9⅜	9½		9½	9½	8,000
34⅛ Oct 22	46½ July 9	37½ Jan 6	61¼ Dec 15	Flintkote Co (The) common	5	58	59	57⅜	59	58	58¾		57½	58	4,600
79 Nov 6	95¾ May 10	85½ Dec 31	94 Jun 4	$4 preferred	No par	*85½	89½	*85½	87	85½	85½		*86	87	10
— ------	— ------	107¾ Dec 3	112¼ Dec 16	$4.50 conv A 2nd pfd	100	108½	109½	108½	109¼	108½	108½		109	110	1,380
— ------	— ------	28 Oct 29	32⅜ Dec 3	Florida Power Corp	2.50	29¾	30¾	29⅝	30⅛	29⅝	29⅞		29⅝	30	12,800
44½ Aug 27	59¾ Jun 13	54 Jan 9	91¾ Dec 31	Florida Power & Light Co	No par	89	90¼	90¼	91	90¼	91¾		90½	91	6,300
17⅞ Nov 20	22¼ Oct 28	17 Apr 3	25½ Nov 28	Fluor Corp Ltd	2.50	22¾	23⅜	22⅜	22⅞	22⅝	23⅛		x22¾	23⅞	5,800
— ------	— ------	33¼ July 18	40¼ Sep 10	Food Fair Stores Inc common	1	37	37¼	37⅛	37⅞	37½	38⅜		37⅞	38¼	10,400
78 Nov 13	93 Apr 25	87 Jan 30	96 Mar 17	$4.20 divid pfd ser of '51	15	*91	93	*91	93	*91	93		*91	93	---
7¾ Mar 6	18¼ Aug 2	12¾ Jan 2	35⅜ Dec 31	Food Giant Markets Inc	1	34	35¼	35	35¼	35	35⅜		35	35¼	6,500
5⅝ Oct 21	8 Nov 27	7¾ Jan 2	17⅝ Dec 31	4% convertible preferred	10	17	17¼	17⅜	17½	17¼	17⅝		17⅜	17¾	1,800
— ------	— ------	35¼ Oct 27	46¼ Dec 18	Food Mach & Chem Corp	10	43¾	45½	44	44⅝	43⅝	44¾		43½	44¼	15,100
92 Oct 23	134 May 15	100 Jan 2	180½ Dec 24	3¼% convertible preferred	100	*175	---	*175	190	*175	190		*175	190	---
84½ Jan 3	93¼ Aug 5	89 Nov 10	95 July 1	3¾% preferred	100	*90¾	93	*90¾	93	91	91		*90	92½	80
33½ Oct 21	61⅛ July 16	35½ Apr 7	52⅜ Aug 11	Foote Mineral Co	1	40⅞	42⅜	41	41½	41⅜	42		40¼	41⅝	9,700
35⅞ Dec 30	59⅝ Mar 19	37⅜ Jan 2	50¾ Dec 31	Ford Motor Co	5	49¾	50⅝	49½	50½	50	50¾		50¾	53⅞	97,700
13⅛ Oct 22	18⅜ Apr 29	15 Jan 2	22 Nov 19	Foremost Dairies Inc	2	20¼	20⅝	20⅛	20⅜	20⅛	20¼		20⅛	20⅜	18,100
32½ Dec 30	67¾ July 8	25⅛ Feb 25	39⅛ Oct 2	Foster-Wheeler Corp	10	34½	35⅛	33¾	34⅜	33⅝	34⅞		34¼	34⅞	10,500
8 Nov 18	17¼ May 3	8⅜ Jan 2	14¾ Sep 24	Francisco Sugar Co	No par	9⅝	9⅞	10	10⅛	10	10⅜		10⅞	11¼	3,600
10½ Dec 2	12⅛ Jan 3	10¾ Jan 14	15½ Dec 22	Franklin Stores Corp	1	15	15¼	15	15	15	15¼		15	15	1,400
68½ Nov 14	123 July 11	67¼ Jan 15	107½ Nov 7	Freeport Sulphur Co	10	99	101	100	100¼	99	99½		99½	100	3,200
8¾ Dec 10	24¼ Jan 8	9¼ Jan 2	20⅛ Dec 18	Fruehauf Trailer Co common	1	18⅞	19½	19⅛	20⅛	19¾	20		19¾	20⅝	124,100
52 Nov 14	80 Jan 14	54 Jan 2	68 Dec 18	4% preferred	100	68½	68½	68½	68½	68	69		69¼	70	240
				G											
6¼ Oct 22	10¾ July 24	7 Jan 6	14⅜ Dec 17	Gabriel Co (The)	1	14	14¼	14	14⅛	14	14⅛		14¼	14⅜	4,200
8½ Dec 30	10⅜ Apr 10	8¾ Jan 2	17¼ Nov 17	Gamble-Skogmo Inc common	5	16⅜	16⅞	16¾	16⅞	16⅞	17		16⅞	17⅛	6,000
40¼ Dec 30	45 Apr 11	40¾ Jan 22	48 July 9	5% convertible preferred	5	45	45	*44¾	45¾	*45	45¾		*45	45¾	100
20 Oct 21	36½ Jan 8	20½ Jan 2	35 Dec 31	Gamewell Co (The)	No par	32⅞	33	32⅞	33	33½	35		35	36½	7,700
31½ Dec 19	46⅞ Jun 28	32 Jan 17	51¼ Dec 4	Gardner-Denver Co	5	49¾	49¾	49	49⅜	48½	49¼		48¼	48¾	1,500
23¼ Oct 25	54 Jan 2	27 Jan 2	45½ Dec 2	Garrett Corp (The)	2	42¼	43¼	42	42¾	41¾	42¼		41¾	42½	3,500
3⅝ Oct 21	8⅞ Jan 14	3⅞ Jan 2	7⅜ Oct 22	Gar Wood Industries Inc com	1	5¾	5⅞	5¾	5⅞	5⅞	6		5⅞	6	7,700
23 Dec 30	36¾ Jan 15	24¾ Jan 13	34 Oct 22	4½% convertible preferred	50	*31⅜	32¼	*31⅜	32¼	*31⅜	32¼		*31¾	32½	---
13⅝ Oct 31	15¾ Feb 19	14¼ Jan 2	17⅞ Nov 12	General Acceptance Corp	1	17¼	17¼	17¼	17⅜	17⅛	17⅜		17⅜	17⅜	2,000
3⅝ Dec 30	5⅝ Jan 2	3⅝ Jan 6	7⅞ Nov 20	General American Indus com	1	7⅛	7⅜	7	7¼	7	7⅛		7	7⅛	9,400
51 Jan 9	59 Jun 6	52½ Apr 7	67½ Nov 26	6% convertible preferred	50	*63	74¼	*64	67¼	*64	67¼		*64	67	---
25⅛ Dec 17	37⅞ July 12	26¾ Jan 2	36⅞ Dec 11	General American Investors com	1	32¾	33¼	32⅞	33½	33½	33¾		33¾	33⅞	6,500
90⅛ July 1	101 Jan 25	94⅜ Oct 15	102 Apr 18	$4.50 preferred	100	*92½	96	*95	96	*95⅛	96		*95⅛	96½	---
25 Nov 19	47⅝ Jun 12	24¼ Feb 25	40½ Sep 9	General Amer Oil Co of Texas	5	35⅜	35¾	35½	36	35½	36		36	36¼	3,900
67¾ Dec 18	88 May 16	69½ Jan 10	117 Dec 30	General Amer Transportation	2.50	110¼	110¾	112½	117	115½	117		114¾	115	2,100
9 Jan 10	11 Aug 2	9⅜ Jan 2	14⅛ Nov 7	General Baking Co common	5	12¾	12⅞	12⅝	12⅞	12¾	12⅞	STOCK	12⅝	12⅞	6,300
125 Dec 23	135 Apr 30	125 Jan 2	141 Aug 25	$8 preferred	No par	137⅝	138	138½	139	139½	140½	EXCHANGE	*139½	141	350
9⅝ Dec 20	14⅞ Jan 22	11½ Jan 2	17½ Nov 10	General Bancshares Corp	2	17	17	16¾	17	16¾	17	CLOSED	17⅛	17¼	3,100
— ------	— ------	8⅛ Nov 20	9⅜ Nov 7	Ex-distribution		8	8	8	8	8	8⅛		8⅛	8¼	2,800
17⅝ Dec 23	26¼ Jan 11	19⅛ Jan 2	38¼ Nov 5	General Bronze Corp	5	36⅜	36¾	36⅜	36¾	36¾	36⅞	NEW YEAR'S	37	38½	3,800
30 Oct 21	46⅜ May 24	30⅛ Apr 7	43½ Dec 11	General Cable Corp com	No par	40½	41	40⅜	41⅛	40⅝	40¾	DAY	40¾	41¼	3,500
70½ Nov 6	86 Mar 5	75 Jan 3	93¾ Jun 27	4% 1st preferred	100	*79½	82	80	80	81	81		*80	82	80
35 Mar 6	49⅜ Dec 31	48 Jan 14	74⅞ Dec 3	General Cigar Co Inc	No par	*72¼	73	71½	71½	70	71		69	69½	600
— ------	— ------	7¼ Nov 7	9⅜ Nov 10	Gen Contract Finance Corp wi	2	9⅛	9¼	9	9⅛	9	9⅛		9⅛	9⅜	3,500
15 Dec 20	25¼ July 8	14 Apr 10	29⅜ Dec 18	General Controls Co	5	27¼	27⅞	27½	27⅞	27½	27¾		26½	27¼	4,500
46¾ Oct 4	68⅝ Apr 12	55 Apr 29	67⅜ Nov 19	General Dynamics Corp	1	64	65⅞	63½	64⅞	64¼	65¼		64¾	65⅞	42,000
52⅜ Feb 5	72⅜ July 22	57 Apr 8	79⅜ Dec 29	General Electric Co	5	77¼	79⅜	78⅛	79⅛	78¼	79		77⅝	78¾	52,200
15¾ Feb 27	19⅞ May 15	19⅜ Jan 2	34½ Dec 31	General Finance Corp	1	34¼	34¼	*34⅜	34½	34½	34½		34⅜	34⅜	600
40 Feb 12	50¼ Dec 31	48 Jan 13	79½ Dec 2	General Foods Corp	No par	74	75	74	75	75	75¾		75	76	8,000
4 Oct 21	8⅛ Jan 11	4⅝ Jan 2	22⅜ Dec 18	General Instrument Corp	1	20¼	20¾	19½	20½	19¼	19⅞		19¼	19⅞	16,200
56 Oct 22	69 Jan 4	60¼ Jan 2	89½ Dec 30	General Mills common	No par	86½	88⅞	89	89½	89	89½		88½	89¼	2,600
100 July 26	115 Jan 30	105 Sep 19	117 Jun 3	5% preferred	100	108½	109½	*109	110	109½	110		109⅛	109½	250
33⅛ Dec 19	47½ July 16	33¾ Jan 2	52 Nov 6	General Motors Corp common	1⅔	48⅝	49¾	49½	50¼	49⅛	49¾		49⅜	50¼	210,000
101¾ Nov 1	115½ Jan 24	105½ Oct 6	117½ Jan 16	$5 preferred	No par	108⅝	109	x107½	108	107½	108		107½	107½	2,200
76¾ Nov 7	91¾ Feb 1	83 Aug 29	92¼ Jan 22	Preferred $3.75 series	No par	83¾	84½	x83½	84	83¾	83¾		83¾	83¾	1,200
33 Dec 16	40 Apr 12	34 Jan 6	44 Dec 19	General Outdoor Advertising	15	43⅛	43½	*43	44	43½	43½		43	43½	600
47⅝ Dec 31	68 Jan 4	48½ Jan 2	87¼ Nov 20	General Portland Cement Co	1	79½	80	79½	80	80	80		79	81½	3,300
30¼ Oct 11	47¼ July 12	27 Aug 25	41 Jan 20	General Precision Equipt Corp	1	33½	34⅜	33⅜	34	33½	33⅞		34¼	35½	16,000
27½ Oct 18	34¾ May 17	27 May 26	31½ Feb 24	$1.60 conv preferred	No par	*29½	30¼	*29¼	30¼	*29¼	30¼		29¼	29¼	20
42 Oct 25	57⅜ July 15	44¾ Jan 2	52½ Feb 6	$3 convertible preferred	No par	51⅞	52⅛	51⅞	52⅜	52¼	52⅜		52¼	52½	2,300
4 Dec 18	5⅛ Jun 13	4 Jan 7	6 Oct 20	General Public Service	10c	5⅜	5½	5⅜	5½	5⅜	5½		5⅜	5½	18,000
33½ Oct 22	39½ May 22	37⅝ Jan 2	50⅛ Dec 31	General Public Utilities Corp	5	49¼	49⅝	49⅜	50	49⅞	50⅛		49¾	50¼	13,000
19½ Oct 22	34 July 19	21⅛ Apr 15	38⅞ Dec 16	General Railway Signal	6.67	36⅛	36½	35½	35¾	35	35⅝		35½	36	2,500
14¾ Dec 26	18¼ July 3	15⅛ Jan 3	24⅜ Sep 4	General Realty & Utilities	10c	20¾	21⅜	20¾	20¾	20⅝	20⅝		20¾	21	3,500
31 Dec 24	50¾ Jan 10	32½ Jan 13	47⅝ Dec 30	General Refractories	10	46¾	47⅜	47¼	47⅝	46⅞	47⅜		46½	47½	2,300
19⅜ Nov 19	27¼ Mar 19	20¼ Jan 2	27⅜ Dec 29	General Shoe Corp	1	26¾	27⅜	27¼	27¼	27	27¼		27	27¾	6,700
16½ Dec 23	22¼ Nov 18	17½ Jan 3	28⅜ Sep 16	General Steel Castings Corp	1	25½	25¾	25½	26	25½	26		25¾	26	5,200
				General Telephone Co of Florida—											
22½ Sep 20	28½ May 16	25 Feb 14	28 Nov 11	$1.32 preferred	25	*27	27¾	27¼	27¼	*27¼	28		27	27¼	30
23 Sep 3	28 May 31	25 Jan 2	27½ Sep 4	$1.30 preferred	25	26¾	26¾	*26	26¾	*26	26¾		*26	27½	60
36¼ Oct 22	45¼ May 2	40⅜ Jan 7	63 Dec 17	General Telephone Corp	10	61⅛	62	61⅜	62	61¼	61¾		61⅛	61½	31,100
15½ Dec 23	30½ Mar 7	16⅝ Jan 2	34½ Dec 31	General Time Corp	10	32	32⅞	32⅛	32¾	32¼	34½		35	38¾	16,700
22⅛ Oct 1	30⅜ Dec 4	22¼ Apr 7	50¼ Dec 16	General Tire & Rub com	83⅓c	46⅜	48½	47	48⅜	46¾	47½		46¼	47¼	26,500
85 July 31	107 Apr 23	83 Feb 3	90½ Aug 1	4¼% preferred	100	*90	95	*90	95	*90	95		*90	95	---
108½ Jan 7	185 July 17	129 Apr 29	275 Dec 15	4½% conv preference	100	*260	290	*250	300	266	266		266	267	30
77 Oct 22	90 Jun 3	79 Jan 2	91 Sep 9	$5 preference	100	90¼	90¾	90⅞	90⅞	90¾	90¾		91	91¼	180
83½ Dec 18	95½ Apr 25	84½ Jan 2	99 Dec 4	5½% preference	100	98	98	*97	98½	*97	98		98	98½	290
23 Oct 21	36⅝ July 9	26⅝ Jan 13	52⅜ Dec 30	Georgia-Pacific Corp	1	50	51⅜	51⅜	52⅜	51⅝	52¼		52	53⅜	28,100
39 Oct 22	62½ May 8	44½ Jan 3	64⅞ Dec 29	Gerber Products Co	10	64¼	64⅞	*64	64⅞	64⅞	64⅞		65	66	2,200
20⅛ Nov 14	39⅛ May 29	23⅛ Jan 10	30¼ Oct 15	Getty Oil Co	4	26¼	27¼	26¼	27	26¾	27½		27	27⅜	43,300
32⅛ Oct 11	46½ Mar 26	33¼ Apr 3	49½ Oct 14	Gillette (The) Co	1	46	47	46	47	46⅛	46⅞		46½	47⅜	10,500
20⅝ Dec 24	28¾ July 3	21⅝ Jan 7	39½ Dec 10	Gimbel Brothers common	5	37¾	38⅜	38⅜	38⅞	38	38⅜		37⅛	37½	17,300
83¾ July 17	91 Mar 18	89½ Jan 21	94¾ May 21	$4.50 preferred	No par	*92	94½	*90	95	*93¼	95		*92	94½	---
16½ Dec 23	18 Dec 2	15⅛ Apr 16	24½ Dec 22	Gladding McBean & Co	5	23⅝	23⅞	23⅝	24	23⅝	23⅞		x23½	23¾	10,400
29½ Oct 21	37½ Jan 14	28 Apr 9	47 Dec 5	Glidden Co (The)	10	43¼	43¾	44⅛	45¾	45½	46		45	45½	7,500
2¼ Dec 18	4¾ Apr 26	2⅜ Jan 2	3⅝ May 15	Goebel Brewing Co	1	3¼	3¼	3¼	3⅜	3¼	3⅜		3⅜	3⅜	6,900
157½ Oct 16	160 Jan 21	157½ Jan 16	175 July 10	Gold & Stock Telegraph Co	100	*167	180	*167	180	*167	180		*167	180	---
57¼ Nov 14	79¾ Jun 13	53½ May 19	81¾ Dec 29	Goodrich Co (B F)	10	79⅞	81¾	80½	81½	80	81⅜		80¼	81¼	11,000
70¾ Feb 12	95¼ July 8	69 Feb 12	124¾ Dec 30	Goodyear Tire & Rubber	5	118¾	120	122	124¾	120¼	123¾		121	122½	13,000
28¼ Dec 4	37¼ Jun 14	30 Jan 2	39¼ Nov 3	Gould-National Batteries Inc	4	35½	36	35½	35½	35½	36		35¼	35¾	1,400
39¼ Oct 21	57⅜ July 18	41 Jan 2	49⅝ July 31	Grace (W R) & Co	1	42⅞	43¾	43⅛	43⅝	43⅜	44⅜		44	44⅞	19,800
1 Oct 21	2⅛ Apr 8	1 Jan 2	3⅛ Dec 3	Graham-Paige Motors	No par	2⅝	2¾	2⅝	2¾	2⅝	2⅝		2⅝	2⅝	34,100
4 Oct 21	13⅜ Jan 9	4¾ Jan 9	8⅝ Oct 13	Granby Consol M S & P	5	7⅛	7¼	7⅛	7¼	7⅛	7⅜		7¼	7¼	3,300
15½ Feb 11	37⅜ Oct 4	33⅝ Jan 15	52½ Sep 22	Grand Union Co (The)	5	47⅛	47⅞	48	49¼	49	49½		49	49½	6,600
26¼ Dec 17	59⅜ Jan 2	28½ Jan 31	62¼ Nov 20	Granite City Steel	12.50	59⅝	60⅞	61	61¾	60½	61¼		61⅛	62¼	14,500
27 Dec 23	36¼ Feb 6	27⅛ Jan 3	41 Dec 2	Grant (W T) Co common	5	38	38⅜	38	38	37½	38		38⅛	38¾	2,600
71⅛ Oct 31	86½ Apr 15	75 Oct 28	88 July 8	3¾% preferred	100	76½	77	*75	76	77¾	77¾		77¾	77¾	140
5 Oct 21	6½ Apr 18	5⅞ Jan 3	9⅞ Dec 11	Grayson-Robinson Stores	1	9⅛	9¼	9⅛	9¼	9	9⅛		9	9⅛	3,700
— ------	— ------	46 Dec 24	59 Dec 15	Great Atlantic & Pacific Tea Co	1	46¼	46⅞	47⅛	49¼	49¾	51⅞		51½	52⅜	69,200
21¼ Dec 11	35¼ May 8	22 Apr 17	31 Oct 1	Gt Northern Iron Ore Prop	No par	25	25⅛	25⅛	26	25⅞	26½		26½	26⅞	9,400
45⅛ Nov 20	85 Jan 14	37 Apr 30	61 Sep 10	Great Northern Paper Co	25	50⅜	52⅞	51¼	53¼	52	53½		52¾	54	12,800
29½ Dec 26	47¾ July 11	30⅜ Jan 2	51⅜ Nov 12	Great Northern Ry Co	No par	49¾	50¼	50	50¼	50	50⅜		50	50⅜	23,100
20 Feb 11	21¾ Jan 11	20¾ Jan 2	31⅞ Dec 12	Great Western Sugar com	No par	28⅜	29⅝	29½	30¼	30⅜	31		29	30	10,800
122¼ Nov 11	138 Jan 22	131½ Jan 2	146½ Jun 4	7% preferred	100	135	135	136	136	*135¼	136		135½	137	80
67 Dec 3	78 Jan 11	67 Apr 17	77 Nov 18	Green Bay & Western RR	100	*78	80½	*78	80	*78	80½		79	79	10
20⅝ Dec 12	30⅞ Apr 4	22¼ Jan 2	39⅜ Dec 29	Green (H L) Co Inc	1	38½	39⅜	38⅜	39⅛	38½	39		38¾	39	30,700
14 Dec 18	16⅞ Apr 30	14⅜ Jan 2	19⅛ Dec 11	Greyhound Corp (The) common	3	17⅞	18	17⅞	18	17⅞	18⅛		17⅝	18	34,600
76½ Nov 20	89 Feb 13	80½ Jun 9	87 Apr 17	4¼% preferred	100	87	87	*87	87½	87	87		*87	88	80
25¼ Oct 11	34⅝ Jan 14	17⅜ Mar 20	26¾ Dec 4	Grumman Aircraft Eng Corp	1	22¾	23⅜	22⅝	23	22½	22¾		22⅜	23⅜	18,000
9 Jan 2	12¼ May 10	7½ Dec 16	10⅜ Jan 10	Guantanamo Sugar	1	8	8	*7⅞	8	7⅞	8		7⅞	8¾	2,200

For footnotes see page 24.

Digitized for FRASER
http://fraser.stlouisfed.org/

NEW YORK STOCK EXCHANGE STOCK RECORD

Range for Previous Year 1957 Lowest	Range for Previous Year 1957 Highest	Range for Year 1958 Lowest	Range for Year 1958 Highest	STOCKS NEW YORK STOCK EXCHANGE	Par	Monday Dec. 29	Tuesday Dec. 30	Wednesday Dec. 31	Thursday Jan. 1	Friday Jan. 2	Sales for the Week Shares
						LOW AND HIGH SALE PRICES					
14⅛ Dec 10	32½ Jan 11	14 May 9	28⅛ Nov 17	Gulf Mobile & Ohio RR com	No par	25¾ 26½	25¾ 26	25¾ 25⅞		25⅞ 26⅞	8,600
47¼ Dec 11	80¾ Jan 16	52 Mar 5	75¾ Dec 22	$5 preferred	No par	*75½ 76¾	*75¾ 76½	*75½ 76½		*75½ 76¼	---
105½ Oct 21	152 May 13	101 Feb 25	129 Dec 16	Gulf Oil Corp	25	124¾ 127⅞	125¼ 126⅛	125¾ 126¾		125⅝ 126¼	25,500
				Gulf States Utilities Co—							
34¼ Jan 24	41½ Jun 11	39½ Jan 6	55¾ Dec 31	Common	No par	55 55¼	55 55⅜	55¼ 55¾		55⅜ 55¾	3,200
81⅛ Aug 6	93½ Feb 5	84 Sep 19	96 May 29	$4.20 dividend preferred	100	*85½ 87½	*85½ 87½	*85½ 87½		*85½ 87½	---
81 Oct 28	98 Apr 2	90 Oct 30	102½ July 14	$4.40 dividend preferred	100	*92 94	92 92	*91½ 91½		*91 93½	60
83 Nov 4	96 Jan 29	95½ Jan 10	100 Jun 13	$4.44 dividend preferred	100	*92 94½	*92 94½	*92 94½		*92 95½	---
— ------	-- ------	99¾ Sep 25	109 May 1	$5 dividend preferred	100	*101½ 103	*101½ 103	103 103		*103 104	20
				H							
38 Nov 4	41½ Feb 21	38¼ Jan 3	47½ July 2	Hackensack Water	25	*44¾ 45½	*45 45¾	*45⅛ 45¾	STOCK	45¾ 45¾	200
83¾ Dec 30	89¾ Jan 17	49⅛ Apr 7	69 Aug 14	Halliburton Oil Well Cementing	5	60⅛ 60⅞	60¾ 61	60¾ 62¼	EXCHANGE	62 64	10,500
18¼ Dec 20	24 Jan 2	20 Jan 21	29½ Nov 18	Hall (W F) Printing Co	5	26 26½	25¾ 26⅜	26 26¼	CLOSED	25¾ 26	2,300
13¾ Dec 31	28¼ Jan 11	13⅛ May 20	24⅞ Dec 8	Hamilton Watch Co common	1	23¼ 23¾	23¾ 24	24 24½		23⅝ 23⅞	2,200
67 Dec 24	111⅝ Jan 11	70 Jan 2	99 Dec 8	4% convertible preferred	100	94 94	94 94	95 95	NEW YEAR'S	94 94	70
20½ Dec 24	45¼ Jan 15	21¾ Jan 2	33¼ Sep 26	Hammermill Paper Co	2.50	31½ 31¾	31¾ 32½	32⅛ 32⅜	DAY	32 32¾	3,200
24¼ Dec 23	39 May 31	26¼ Jan 2	41 Nov 19	Hammond Organ Co	1	39⅛ 39⅝	39⅝ 40	40 40		39⅝ 39¾	1,900
29½ Oct 21	40½ July 23	30 Jan 13	47¼ Dec 10	Harbison-Walk Refrac com	7.50	46 46¼	46 46½	46⅜ 46½		45½ 46¼	1,500
127½ Oct 14	138 Jun 14	123 Nov 10	140 Mar 17	6% preferred	100	*131 135	*131 135	*130 135		*130 135	---
23½ Dec 30	39½ Mar 11	23 Apr 7	32⅞ Dec 1	Harris-Intertype Corp	1	30¼ 30⅝	30⅜ 30¾	30⅜ 30⅞		30⅝ 31⅛	3,300
29¼ Dec 24	51¼ Aug 8	30 Jan 13	44½ Dec 30	Harsco Corporation	2.50	41⅝ 42⅜	43 44½	43 43⅝		43¼ 43⅞	15,600
20 Oct 8	30⅝ July 2	20¼ Apr 29	29¼ Nov 14	Harshaw Chemical Co	5	27¾ 28	27 27¾	27½ 28		27¾ 28⅛	2,100
22 Dec 30	32⅜ Mar 25	22½ Jan 20	36⅛ Nov 18	Hart Schaffner & Marx	10	*34⅝ 34¾	34¼ 34¾	34¼ 34½		34½ 34½	1,900
3½ Oct 8	6⅞ Jan 7	3⅞ Jan 9	9½ Dec 17	Hat Corp of America common	1	8⅜ 9	8⅜ 8¾	8⅜ 8¾		9 9⅛	5,400
28 Nov 27	34½ Jan 21	28¼ Jan 6	38 Dec 22	4½% preferred	50	*37¼ 38⅝	*37¼ 38⅜	*38 38½		*38 38½	---
-- ------	-- ------	22½ Apr 25	51½ Dec 31	Haveg Industries Inc	1	45½ 47⅞	46 48½	49⅜ 51½		52¾ 55⅝	30,300
14⅛ Dec 18	18¼ Jun 19	12⅝ July 14	15⅜ Nov 17	Hayes Industries Inc	5	*14 14⅝	14⅛ 14¼	14½ 14½		14¾ 14¾	600
21¾ Nov 22	28½ Apr 2	22¼ Jan 9	43⅞ Dec 23	Hecht Co common	15	43 43¼	43 43¼	43⅛ 43¼		43 43¾	3,100
69½ Oct 9	76¼ Jun 20	72½ Jan 14	87 Oct 22	3¾% preferred	100	80 80	*78 82	80 80		*78 80	60
43¼ Dec 26	54 May 6	43¾ Jan 2	67 Nov 10	Heinz (H J) Co common	25	62 62	62¼ 62½	62¼ 65		64¾ 64¾	2,400
83 Nov 19	91 July 24	83½ Oct 7	89½ Feb 21	3.65% preferred	100	*84½ 85½	*84¼ 86	*84¼ 86		*84¼ 86	---
15½ Oct 10	18⅜ Jan 22	17⅜ Jan 6	30¾ Dec 17	Heller (W E) & Co	1	29½ 30	30 30⅛	29⅝ 30		29⅝ 30⅝	4,400
22⅝ Sep 19	24⅞ Jan 16	23½ Jan 2	33⅛ Dec 8	Helme (G W) common	10	31 31	30¾ 30¾	30⅞ 30⅞		31 31½	1,100
30⅝ July 23	34½ Mar 8	32½ Jan 2	38 Jun 27	7% noncumulative preferred	25	35¾ 35¾	36½ 36¾	*36 37		36¼ 36¼	270
9⅜ Dec 30	17¾ Jan 10	10 Feb 25	19¼ Nov 10	Hercules Motors	No par	16 16¼	16¼ 16½	16⅜ 16⅝		*16¼ 16⅝	2,400
35 Jan 21	47⅞ July 11	38¼ May 1	61 Nov 20	Hercules Powder common	2 1/12	57 59½	57½ 58½	56¼ 57		56¼ 57	5,400
103¼ Oct 22	115½ Jan 30	107¼ Oct 31	118 Apr 23	5% preferred	100	113 113	*112 113	*112 113		*112 113	30
47½ Jan 23	62 July 25	53¾ Jan 3	70½ Nov 19	Hershey Chocolate Corp	No par	67 67¼	65½ 67	*66 67½		66 66	900
27¼ Feb 12	42¼ Sep 19	36⅛ Apr 24	55¾ Dec 9	Hertz Co (The)	1	51⅝ 54⅜	53⅝ 55	-- --		-- --	7,300
-- ------	-- ------	35¾ Dec 31	36⅜ Dec 31	New common	1	-- --	-- --	35¾ 36⅝		35¼ 36⅝	6,800
24¾ Dec 24	40¾ Jan 4	26¼ Jan 14	35½ Nov 20	Hewitt-Robins Inc	5	33⅝ 33⅝	33¼ 33⅞	33⅜ 33⅞		33¾ 34	1,100
10¾ Oct 21	17¼ July 16	11⅛ Jan 13	15¾ Sep 29	Heyden Newport Chem Corp	1	13⅜ 13⅞	13½ 13⅞	13½ 13¾		13⅝ 13⅞	9,900
60½ Sep 9	78 Jan 17	60 Jan 7	74¼ May 29	3½% preferred series A	100	*63½ 65	63½ 63½	*64¼ 65		*64½ 65	30
70½ Nov 27	87 July 19	74 Jan 2	88½ Nov 28	$4⅜ 2nd pfd (conv)	No par	85 86	86 86	*85 86		*85 86	90
15⅞ Dec 30	22⅞ Jan 7	16⅛ Jan 2	33⅜ Dec 19	Hilton Hotels Corp	2.50	32½ 33	32½ 33	32½ 33		32½ 32⅞	5,700
8⅝ Oct 22	10⅞ Jun 20	9⅛ Jan 10	15¾ Dec 31	Hires Co (Charles E)	1	14⅛ 14⅛	14¼ 14⅞	14⅞ 15¾		15¾ 21	8,500
17¼ Oct 22	25⅞ July 2	21 Jan 2	45⅜ Dec 18	Hoffman Electronics Corp	50c	42 43	42 42¾	41¾ 43		41 42	5,300
9 Nov 8	16⅛ Sep 24	9⅝ Jan 20	12¾ Nov 14	Holland Furnace Co	5	12¼ 12⅜	12⅛ 12¼	12⅛ 12¼		12⅛ 12¼	3,800
15¼ Oct 22	22⅜ Jan 11	17⅛ Jan 3	25¾ Dec 12	Holly Sugar Corp common	10	23 24	x23½ 24¼	24 24⅛		23¼ 23½	2,500
25¼ Nov 1	31 Feb 5	25½ Jan 2	30 May 21	5% convertible preferred	30	*28¾ 29½	*28⅜ 29	*28⅜ 29		28⅜ 28⅜	200
32⅛ Oct 11	40½ Jan 10	32¾ Jan 2	47¾ Dec 31	Homestake Mining	12.50	43¾ 44⅜	44¼ 46⅞	46¼ 47¾		45¾ 46½	38,800
40 Oct 22	71½ Jan 4	39¾ Feb 24	67½ Dec 16	Honolulu Oil Corp	10	64 64	64½ 65	65½ 66½		65¾ 65¾	1,500
22½ Dec 23	39⅝ Jan 10	23½ Apr 7	39⅜ Nov 20	Hooker Chemical Corp com	5	37 38½	38⅛ 38⅞	38¾ 39⅜		38⅜ 38⅞	16,400
81 Sep 6	97 Feb 8	85 Sep 5	92 Jan 31	$4.25 preferred	No par	*85½ 87	*85½ 87½	*85 87		84 85	150
2¾ Nov 27	6¼ Jan 4	3 Jan 2	8½ Nov 20	Hotel Corp of America common	1	7 7¼	7 7⅜	7¼ 7⅜		7⅛ 7¾	12,500
18⅝ Nov 26	28½ Jan 10	19 Jan 7	29¼ Nov 21	5% convertible preferred	25	26⅝ 26⅝	*26¼ 27	*26¼ 27½		*27 27½	100
16½ Jan 3	23¾ July 24	15⅞ Feb 10	23¾ Nov 28	Houdaille-Industries Inc common	3	20½ 20⅞	20⅞ 21⅜	20¾ 21		20¾ 20⅞	3,100
34¼ Nov 13	39¼ May 29	36¼ Jan 9	41¾ Dec 3	$2.25 convertible preferred	50	41 41	40¼ 40¼	*40⅛ 41		*40⅛ 41	200
25 Jan 3	30⅛ Nov 18	27½ Jan 13	39½ Sep 16	Household Finance common	No par	36½ 37	36⅞ 37⅜	37½ 37½		36¾ 37¼	4,000
69 Aug 30	85 Mar 13	74¼ Dec 29	84 Jun 6	3¾% preferred	100	74¼ 75½	76 76	*73 76		76 76¼	250
72 Oct 25	88 Apr 26	81 Dec 1	90 Jun 6	4% preferred	100	*83 85½	*83 85½	*83 85½		84 84	50
87 Nov 20	100 Apr 1	92 Feb 20	97¼ Aug 13	4.40% preferred	100	96¼ 96¼	*96¼ 98	*96¼ 98		*96¼ 98	20
46½ Oct 22	60⅞ July 11	52½ Jun 12	75 Nov 17	Houston Lighting & Power	No par	71¼ 71½	71½ 72	72 72½	STOCK	72 72¼	3,200
8⅛ Dec 31	15 Jan 18	8½ Jan 22	15⅜ Dec 18	Howard Stores Corp	1	12¼ 14⅛	12⅜ 12¾	12½ 12¾	EXCHANGE	12½ 12¾	2,000
5½ Dec 18	18⅛ Jan 8	5¾ Jan 10	14⅝ Dec 30	Howe Sound Co (Delaware)	1	13¾ 14⅛	14 14⅜	14¼ 14⅜	CLOSED	14¼ 14⅜	41,700
1⅛ Sep 3	4¾ May 6	1 Apr 18	3⅛ Sep 9	‡Hudson & Manhattan com	100	1⅜ 1½	1⅜ 1⅜	1⅜ 1¾		*1⅝ 1⅞	4,300
3¼ Oct 23	11⅞ Apr 29	3⅛ Dec 22	7⅝ Sep 9	5% noncumulative preferred	100	4 4⅛	4¼ 4¼	4⅛ 4⅜	NEW YEAR'S	3¾ 4	4,600
43 Dec 30	90 Apr 4	40¼ Apr 14	63 Oct 13	Hudson Bay Min & Sm Ltd	No par	57¾ 58	58½ 59¼	59½ 60	DAY	60 60¼	3,300
12⅝ Oct 23	16⅞ Jan 14	13⅝ Jan 27	20¼ Nov 17	Hunt Foods & Indust Inc com	5	17⅞ 18	18 18	18⅛ 18½		18¼ 18½	1,700
70 Sep 27	85¾ Apr 8	72½ Jan 17	87¼ Dec 19	5% preferred series A	100	86 87	87 87¼	*87 87¼		87¼ 87½	700
2¼ Dec 23	6 May 21	2½ Jan 2	6¼ Oct 20	Hupp Corp common	1	5½ 5⅝	5⅜ 5½	5¼ 5⅜		5⅜ 5⅝	28,800
19 Dec 30	35⅞ May 23	20½ Jan 2	38¼ Dec 3	5% convertible pfd series A	50	36½ 36¾	36 36½	35¾ 36		36 36	1,100
12⅝ Dec 23	22 Jan 4	13⅝ Jan 2	24⅛ Dec 1	Hussmann Refrigerator Co	5	21⅜ 21⅝	21¼ 21⅝	21½ 21¾		21⅛ 21½	2,100
				I							
29¼ Jan 17	40 May 31	35¼ Feb 11	50 Dec 31	Idaho Power Co	10	48¼ 49	49 49¾	50 50		49½ 50	1,400
50 Dec 4	75¾ Aug 12	51⅞ Jan 2	96 Dec 16	Ideal Cement Co	10	92 93	90 91	89¾ 90½		90¼ 91	4,700
26¾ Dec 11	63⅜ Jan 9	28⅛ Jan 13	50⅞ Dec 31	Illinois Central RR Co	No par	48¼ 49⅜	48 49⅛	49¼ 50⅞		51⅛ 52½	33,300
25⅛ Oct 23	32⅜ May 9	29¼ Jan 2	38¾ Dec 31	Illinois Power Co common	15	37½ 38	37¾ 38¼	38½ 38¾		*38¾ 39½	2,800
38 Jan 13	46¼ Mar 8	41 Oct 13	47½ Jan 21	4.08% preferred	50	*43 43¾	43 43	*43 43¾		*43 43¾	60
40 Jun 19	47½ Apr 2	42 Oct 3	48 Jun 9	4.26% preferred	50	*42½ 43½	*42½ 44	*42½ 44		*42½ 44	---
44 Nov 6	52 Feb 11	47 Dec 1	52½ Jan 22	4.70% preferred	50	*48 48¾	48¾ 48¾	*49 49½		*49 49½	10
40 Nov 14	48 Jan 15	45¼ Dec 2	51 Jun 23	4.42% preferred	50	*45 46½	*45 46½	*45¼ 46½		46½ 46½	30
40 July 16	46½ Apr 23	42½ Dec 2	47½ Feb 3	4.20% preferred	50	*42½ 43½	*42½ 44	*42½ 44		*42½ 44	---
26 Nov 13	31½ July 5	29¼ Jan 2	38½ Nov 20	Indianapolis Power & Light	No par	x36½ 37	36 36¼	36⅛ 36½		37 37¾	3,800
6¾ Dec 30	9⅞ Apr 5	6¾ Apr 25	9⅜ Nov 13	Industria Electrica De Mexico S A	100 pesos	8⅜ 8½	8⅜ 8¼	8⅛ 8¼		8⅛ 8¼	1,400
13½ Dec 23	39⅛ Jan 14	14 Jan 2	24¾ Nov 12	Industrial Rayon	1	22¼ 22⅝	22⅜ 22¾	22¾ 23½		23⅝ 24	19,600
59 Nov 14	88½ Jan 8	65 Jan 2	101 Nov 20	Ingersoll-Rand common	No par	93¾ 95	95½ 97¼	96¾ 97¼		95½ 97¼	4,200
148 Jan 16	156 Feb 11	156 May 27	162 July 18	6% preferred	100	*153 163	*153 163	*153 163		*153 163	---
69 Dec 10	99½ Jan 4	73 Jan 2	143 Dec 15	Inland Steel Co	No par	142½ 146	144½ 146	144¾ 144⅝		144 145	4,200
25⅛ Dec 23	55⅜ Jan 11	25⅝ Jan 2	43 Oct 13	Inspiration Cons Copper	20	36⅞ 37⅝	36⅝ 37½	36¼ 37⅛		36⅝ 37	4,300
20 Nov 13	23½ May 14	22½ Jan 13	29½ Dec 12	Insuranshares Ctfs Inc	1	*28½ 30	*28½ 30	*28½ 30		*28½ 30	---
29¾ Oct 21	52 Jan 2	37 Apr 29	61¼ Dec 30	Interchemical Corp common	5	59 59	59½ 61¼	60½ 61¼		60½ 60½	1,300
81 Nov 4	92 Jan 21	86 Oct 1	94 Dec 30	4½% preferred	100	92 92	93 94	92½ 92½		*92½ 94	60
18 Dec 24	35½ Jan 3	18¼ Jun 5	26⅛ Sep 30	Interlake Iron Corp	1	24⅛ 25	25 25⅜	24⅞ 25¼		25 25¼	13,400
270½ Oct 22	376½ July 8	300 Jan 10	552 Dec 29	Int'l Business Machines	5	533½ 552	545 549	x533⅝ 535½		526½ 529	13,200
-- ------	-- ------	-- ------	-- ------	When issued		*525 550	*525 550	*532 538		*525 530	---
25⅝ Dec 23	38¾ Jan 11	27 Jan 2	44 Dec 9	Int'l Harvester common	No par	35⅞ 40⅞	40¼ 40⅞	41 41¾		41⅛ 41¾	23,600
137 Nov 11	156¾ Jan 25	143 Oct 3	166 Jun 11	7% preferred	100	146½ 147½	146¾ 147½	147 147½		147½ 147⅞	850
25¼ Oct 22	31⅞ July 10	26⅜ July 7	33⅞ Sep 15	Int'l Minerals & Chemical com	5	27⅞ 28⅜	28⅜ 28¾	28⅜ 28⅞		28⅜ 28⅞	23,600
65 Nov 14	76 May 2	68½ Jan 13	78½ Jun 13	4% preferred	100	*71 74	71½ 71½	71½ 71½		*72 73	200
13¼ Dec 19	23⅛ Jan 9	13⅜ Apr 1	21¾ Aug 27	International Mining Corp	5	20 20	19⅞ 20⅜	20⅛ 20½		*19⅞ 20	4,900
66⅜ Oct 22	115⅜ Apr 23	70⅞ Jan 17	95 Oct 13	Int'l Nickel of Canada	No par	86½ 87½	86⅞ 88	87¾ 89		88 89⅜	15,800
6⅜ Oct 22	11⅝ Feb 20	7 Jan 2	13⅛ Dec 31	International Packers Limited	1	11¼ 11¾	11¾ 12¼	12⅛ 13⅛		13¼ 14⅛	91,100
82½ Nov 19	109½ July 9	85¼ Feb 27	122½ Nov 7	International Paper common	7.50	115½ 116¾	116¼ 117½	117 117⅝		116½ 117½	17,300
82 July 30	98 Feb 8	88 Sep 25	96½ July 16	$4 preferred	No par	*90¼ 91½	*90¼ 91½	*90¼ 91½		*90¼ 91½	---
7⅛ Dec 30	26¼ May 10	7⅜ Jan 13	16½ Nov 11	Int'l Rys of Cent Amer com	No par	14⅛ 15	15½ 16¼	16⅜ 16⅜		15½ 16⅜	5,300
55½ Dec 17	106¼ May 10	57½ Jan 7	71 Feb 4	5% preferred	100	60½ 60½	60½ 64	64½ 67		66 66½	480
85 Oct 11	125 July 12	100 Jan 13	135½ Oct 14	International Salt	No par	135½ 135½	133 133	*132¾ 136		131 131	400
34 Dec 26	40⅜ May 23	32½ July 14	40 May 7	International Shoe	No par	33⅜ 33⅞	33⅝ 34	33⅝ 34		33¾ 34⅛	11,300
22 Dec 24	51½ Apr 23	25 Jan 13	41½ Oct 30	International Silver common	25	37 37½	36¾ 37¼	37½ 39		37¾ 38	3,300
27½ Dec 9	35 Feb 20	28 Jan 2	35½ Oct 6	7% preferred	25	*34½ 35½	*34½ 35½	35½ 35½		*34½ 36½	100
25¾ Oct 21	37¾ July 10	29¼ Jan 13	65⅜ Dec 16	International Telep & Teleg	No par	62½ 64⅞	62⅜ 63¾	62⅝ 63¼		61⅜ 63	27,900
20¾ Oct 23	36½ July 16	21⅞ Jan 3	33¼ Oct 17	International Utilities Corp	5	*29¾ 30¼	30 30⅜	30¾ 30⅞		31 31	2,100
22 Dec 30	33⅞ May 10	22 May 28	33⅜ Dec 2	Interstate Dept Stores	1	29¼ 29¾	29½ 30¼	30½ 30½		31 31¼	2,500
12 Oct 22	14½ Feb 19	13⅛ Jan 2	19 Dec 31	Interstate Power Co	3.50	18 18¼	18⅛ 18½	18¼ 19		18⅛ 19	6,300
-- ------	-- ------	32½ Sep 17	35⅜ Aug 7	Iowa Elec Light & Power Co	5	*33⅜ 33⅜	33⅝ 33⅝	33½ 33½		33⅜ 33¾	900
28¼ Nov 4	33⅜ Dec 24	31 Jan 28	38½ Jun 10	Iowa-Illinois Gas & Elec Co	1	36¾ 36¾	36¾ 36¾	36¾ 36¾		36⅝ 37⅛	5,800
24⅛ Jan 2	28¼ Mar 29	27¼ Jan 2	34¾ July 16	Iowa Power & Light Co	10	33½ 34	33¾ 34⅛	34⅛ 34¾		34 34¼	2,600
28 Dec 24	54¼ Jun 13	29¼ Jan 13	44⅞ Nov 19	Island Creek Coal common	50c	38½ 39¼	38½ 39	38½ 41		41¼ 41½	5,800
111½ Jun 28	130 Jan 22	118 Jan 10	126¾ July 24	$6 preferred	1	*118¼ 122	*119 122	*119 122		*119 122	---
33 Oct 22	50⅜ July 15	36⅛ Feb 27	42⅜ Oct 28	I-T-E Circuit Breaker Co	5	37 37½	36¾ 37¼	36⅝ 37		36⅝ 36⅞	3,500
				J							
13¾ Oct 11	28⅞ Jan 9	15¼ Jan 2	26¼ Sep 3	Jaeger Machine Co	5	21⅜ 21¾	21⅛ 21½	21¼ 22⅛		22 22¾	3,100
18 Nov 19	47¾ July 11	19¼ Feb 25	33½ Oct 3	Jefferson Lake Sulphur Co	1	27⅝ 28¾	28⅛ 28¾	28¼ 29		28¾ 29⅞	7,700
78 Jun 11	91 Jan 24	82 Jan 15	84¼ Sep 26	Jersey Cent Pwr & Lt 4% pfd	100	84 85	85 85	85 85		*84½ 88	110
47¾ Jan 28	60½ Aug 2	56 Feb 3	93½ Nov 20	Jewel Tea Co Inc common	1	91½ 92¼	91¾ 92⅛	92⅛ 92¾		92¾ 92¾	3,900
75 Aug 29	89½ Feb 28	82½ Dec 23	88 Jan 24	3¾% preferred	100	*83 84½	*83 84	*83½ 85		*83½ 85	---
34¼ Dec 10	52¼ July 3	34¼ Apr 23	52⅝ Dec 31	Johns-Manville Corp	5	49⅝ 50¾	50⅝ 51¼	51 52⅝		52⅛ 54	26,900
69 Feb 12	97 July 11	85 Jan 3	147½ Dec 11	Johnson & Johnson	12½	132 133½	131 131¾	130¾ 130¾		128 129	900
-- ------	-- ------	53 Dec 31	56½ Dec 31	When issued	5	54½ 54½	53½ 53½	53 53¼		52½ 53¼	1,700
35¼ Dec 18	64⅛ July 24	35 Apr 11	61 Dec 30	Jones & Laughlin Steel com	10	59¼ 60⅜	60 61	59¾ 60½		59¾ 60¾	47,700
90¾ Nov 6	99 Jan 2	93 Mar 4	99¾ Aug 7	5% preferred series A	100	97 97	96½ 97¾	97½ 97¾		97 97½	1,120
35⅛ Dec 17	76¾ Jan 17	38 May 22	54½ Oct 8	Joy Manufacturing Co	1	48⅝ 49⅜	48½ 49⅜	47½ 49⅛		49 49¾	10,200

For footnotes see page 24.

Digitized for FRASER
http://fraser.stlouisfed.org/

NEW YORK STOCK EXCHANGE STOCK RECORD

Range for Previous Year 1957 Lowest	Range for Previous Year 1957 Highest	Range for Year 1958 Lowest	Range for Year 1958 Highest	STOCKS NEW YORK STOCK EXCHANGE	Par	Monday Dec. 29		Tuesday Dec. 30		Wednesday Dec. 31		Thursday Jan. 1	Friday Jan. 2		Sales for the Week Shares
				K											
22 Dec 30	46¾ May 15	23 Feb 28	47¾ Oct 13	Kaiser Alum & Chem Corp	33⅓	42⅜	43¾	42½	43⅞	42¾	43⅝		42¾	43½	23,600
67½ Dec 30	109½ May 9	68¾ Jan 2	98½ Nov 11	4⅙% convertible preferred	100	95	95	95½	95½	*95	95½		95¾	95¾	300
37 Dec 19	49 Feb 14	39¾ Jan 7	45¼ Mar 7	4¾% preferred	50	44	44	44	44	43¾	43¾		44	44	1,000
82 Dec 13	105½ Aug 5	83 Jan 2	112⅝ Dec 16	4¾% convertible preferred	100	112	112	111	111⅛	110	110		108¼	110	800
33⅜ Oct 23	39¾ Jan 24	38⅛ Jan 2	50¼ Dec 23	Kansas City Pr & Lt Co com	No par	49¾	49¾	49⅞	50	50	50		50	50½	1,200
74½ July 23	83 Mar 12	78 Oct 29	86 Feb 14	3.80% preferred	100	*77	79	*78	79	*78	79		78¼	78¼	60
79½ Nov 12	98 Jan 15	85 Oct 28	92½ May 29	4% preferred	100	*89	91	*89	91	*89	91		*90	91	----
88 Nov 21	102 Feb 18	90¼ Oct 6	103 May 7	4.50% preferred	100	*93½	95	*93½	95	*93½	95		94½	94½	30
80 Aug 28	96 Feb 21	87 Dec 9	96 July 31	4.20% preferred	100	*88	90	*88	90	*88	90		*88	90	----
84¼ Oct 25	96 Apr 3	88 Dec 5	99 Jun 20	4.35% preferred	100	*89½	91	*89½	91	89½	89¾		*89½	91	60
47 Dec 11	77¾ Jan 4	50¾ Jan 10	88¼ Nov 19	Kansas City Southern com	No par	80¾	80¾	80¼	82	82	82	STOCK	81¾	81¾	900
32 Nov 7	38¼ Jan 31	34 Jan 2	38½ Aug 13	4% non-cum preferred	50	*36¼	37½	*36½	37½	37¾	37¾	EXCHANGE	*37⅛	37¾	100
25⅛ Oct 22	32¾ May 3	29⅜ Jan 10	42½ Dec 30	Kansas Gas & Electric Co	No par	41¾	42	42½	42½	*42	42½	CLOSED	41¾	42	2,100
22¼ Oct 29	26⅛ July 11	25 Jan 2	29¼ Dec 3	Kansas Power & Light Co	8.75	27⅝	27⅞	27⅛	27⅞	28	28		28½	28½	5,100
9¾ Dec 5	15 Apr 17	10⅜ Jan 2	18⅜ Oct 30	Kayser-Roth Corp	5	18	18	17⅞	17⅞	17⅞	18⅛	NEW YEAR'S	17⅞	18⅛	2,400
29½ Dec 31	49¾ July 10	25⅛ Apr 7	43¾ Oct 10	Kelsey Hayes Co	1	42½	42⅞	42⅛	42⅝	42¼	42⅝	DAY	42½	43⅛	5,000
77½ Dec 17	128½ Jan 4	75½ Jan 27	105¼ Oct 13	Kennecott Copper	No par	97	97¾	96	97⅛	96¾	98⅞		97⅛	98⅜	12,900
32⅛ Oct 22	47¾ May 31	33⅞ Jan 2	66¾ Nov 28	Kern County Land Co	12.50	60¾	62¼	60¼	61	60¼	61¾		62	62½	5,400
38¼ Oct 22	75¾ Jun 19	38 Feb 25	60¼ Nov 11	Kerr-McGee Oil Indus common	1	52¾	54½	53⅛	54	52⅝	54⅞		54⅞	55⅞	12,600
20⅛ Oct 28	32¼ July 5	20⅞ Jan 7	29⅛ Nov 11	4½% conv prior preferred	25	27	27½	27⅝	27⅝	27½	27½		27⅞	27⅞	900
29½ Dec 26	43¼ Jan 3	30 Jan 2	46¼ Nov 7	Keystone Steel & Wire Co	1	*42½	43	43	43	43	43¼		43¼	43¼	500
40½ Oct 22	50½ July 25	46¼ Jan 16	70¾ Nov 21	Kimberly-Clark Corp	5	62¾	63⅛	63¾	64¼	64	65		64¾	65¼	3,800
26 Dec 26	35¼ Jan 4	19½ Apr 22	28¼ Dec 2	King-Seeley Corp	1	25⅞	25⅞	26	26½	26	26⅜		26½	27	1,500
23¼ Dec 19	36⅞ July 11	25¼ Jan 2	29¾ Feb 7	KLM Royal Dutch Airlines	100 G	26½	26⅞	26⅝	27	27¼	28¼		27⅛	27½	5,000
33 Dec 23	65½ Jan 2	34½ Jan 2	45⅜ Nov 11	Koppers Co Inc common	10	42¼	42¾	42½	43	42½	42⅞		43	43½	9,600
76¼ Nov 11	94½ Apr 10	78½ Sep 9	86 May 29	4% preferred	100	81½	81½	80¾	80¾	*81	81½		81	81	130
9 Dec 30	21¾ Mar 7	9⅝ Feb 17	17¾ Oct 21	Korvette (E J) Inc	1	14⅝	15¼	14¾	15⅜	15	15⅜		14⅝	15	9,500
22 Dec 17	27½ Apr 11	22½ Jan 2	32¼ Nov 12	Kresge (S S) Co	10	31⅝	31⅞	31½	32	32	32⅛		32	32¼	7,500
23½ Dec 30	34⅛ Jan 4	24¼ Jan 2	43¼ Nov 7	Kress (S H) & Co	10	39	39⅝	39¾	39¾	39½	40		39¼	39⅞	4,000
17 Dec 30	26½ May 9	16¾ May 26	22 Dec 31	Kroehler Mfg Co	5	19¾	20½	20¾	21¾	21½	22		21⅜	21¾	3,100
47 Jan 17	66½ Dec 5	61 Jan 27	99¾ Dec 11	Kroger Co (The)	1	93½	94⅛	93⅞	94¼	93⅝	94½		92½	94	6,500
— -----	— -----	31 Dec 22	33¾ Dec 15	When issued		31⅜	31¾	31½	31⅝	31⅜	31⅞		31	31¾	12,000
				L											
12½ Oct 22	15⅝ Jan 2	13¾ Jan 2	22⅝ Dec 24	Laclede Gas Co common	4	22⅜	22⅜	22¼	22⅝	22	22¼		22	22⅜	2,300
20⅜ Oct 16	27 Mar 22	22¼ Jan 2	33½ Dec 18	4.32% preferred series A	25	*32¾	33¾	*33	34¼	*32½	34		*32½	34	----
3⅛ Nov 19	4¼ Jan 24	3¼ May 19	4¼ Nov 6	La Consolidada 6% pfd-75 Pesos Mex		*3⅞	4⅛	*3⅞	4⅛	*3⅞	4		4	4	100
17 Oct 22	20½ July 15	17 Jan 2	25½ Dec 11	Lane Bryant	1	*24	25	24	24	24	24⅜		*23⅞	24½	600
17⅞ Dec 27	24¾ July 8	18⅛ Jan 2	25⅜ Dec 18	Lee Rubber & Tire	5	24⅜	24¾	24¾	24⅞	24⅞	25⅛		25⅛	25⅛	2,600
24¾ Dec 24	36¾ Apr 4	25 Feb 20	46¾ Dec 31	Lees (James) & Sons Co common	3	45	45½	45	46	46¼	46¾		46¼	46½	2,800
82 Nov 27	94 Jan 9	83 Jan 17	89 Mar 28	3.85% preferred	100	*84½	87½	*84½	87½	*84½	87½		*84½	87½	----
10⅝ Dec 19	17¾ Mar 14	9⅞ Mar 26	12¼ May 9	Lehigh Coal & Navigation Co	10	10½	10⅝	10½	10½	10½	10½		10½	10½	10,400
26½ Oct 11	45¾ Jan 4	28 Jan 2	39½ Oct 21	Lehigh Portland Cement	15	35¼	35⅞	35¼	36	36¼	36¾		36½	37	12,800
1 Dec 12	2⅝ Jan 10	1 Jan 2	1¾ Jan 9	Lehigh Valley Industries com	1	1⅜	1½	1½	1⅝	1½	1⅝		1⅝	1⅝	4,200
12½ Oct 22	20⅞ Jan 24	14 July 7	17¾ Feb 13	$3 non-cum 1st preferred	No par	14¾	15	15	15¼	15⅛	15⅛		15⅜	15½	1,000
3 Oct 22	7⅜ Feb 4	3⅞ Jun 20	6¼ Sep 30	50c non-cum 2nd pfd	No par	4½	4½	4¾	5	4¾	4¾		5¼	5½	1,600
5¼ Dec 10	17¼ Jan 4	5¼ Jan 2	10⅜ Sep 24	Lehigh Valley RR	No par	9½	9⅞	9⅛	9⅝	9	9½		9⅜	9¾	16,200
22 Oct 21	32½ Jun 14	22¾ Feb 28	31⅞ Dec 4	Lehman Corp (The)	1	29¾	30⅝	30	30¼	30	30⅝		30¼	30⅝	13,600
19 Jan 15	25½ Dec 31	24¾ Feb 10	40¾ Oct 30	Lehn & Fink Products	5	38⅛	38⅛	*37¾	38	37¾	37¾		37½	37⅝	400
14¼ Oct 22	19 Apr 29	14⅝ Jan 2	19⅜ Sep 2	Lerner Stores Corp	No par	18½	18⅝	18⅝	18⅝	18⅝	18¾		18⅝	18⅞	3,400
65¼ Dec 23	84¾ July 17	70½ Jan 2	100 Oct 1	Libbey-Owens-Ford Glass Co	10	94½	95¾	94¾	95½	95½	97		95¾	96¼	5,300
7⅛ Dec 31	13⅜ Jan 14	7⅜ Jan 2	13⅝ Oct 13	Libbey McNeill & Libby	7	11½	11⅞	12	12½	12¼	12⅜		12⅛	12⅜	34,700
62¼ Aug 26	68½ Jan 31	65⅝ Jan 2	82¼ Dec 5	Liggett & Myers Tobacco com	25	79¾	80⅝	80	80⅝	79¾	80½		80⅜	81¼	10,100
130½ Aug 9	150¾ Mar 7	140 Sep 17	158¾ Jun 4	7% preferred	100	147¼	148½	147¼	147¼	147	147¼		146½	146½	200
50 Jan 18	67½ July 18	60½ Jan 22	96¾ Dec 31	Lily Tulip Cup Corp	10	95	96½	94½	96	96	96¾		95¾	97	2,600
46¼ Dec 24	72¾ Jan 9	46¾ Jan 3	63½ Oct 14	Link Belt Co	5	58¾	59½	58¾	59¾	58¾	59¼		58½	59¼	2,500
9⅝ Dec 30	16⅝ Apr 18	10 Jan 2	15 Oct 21	Lionel Corp (The)	2.50	11⅜	11¾	11⅜	11½	11¼	11¾		11¾	12	8,600
7⅛ Dec 26	10⅜ July 16	6¾ Apr 7	10⅛ Nov 10	List Industries Corp	1	9⅛	9½	9⅜	9½	9½	9⅝	STOCK	9½	9⅝	11,500
36¼ Oct 25	52¼ July 30	36⅞ Mar 11	90¾ Dec 11	Litton Industries Inc	10c	82¾	84¾	82⅝	84	83	83⅜	EXCHANGE	80¾	83	8,600
26 Oct 10	57⅛ Jan 2	38⅜ Jan 2	69⅛ Dec 16	Lockheed Aircraft Corp	1	64	64½	63⅛	64⅛	63¾	64	CLOSED	64	64½	13,500
— -----	— -----	— -----	— -----	When issued		—	—	—	—	—	—		32	32½	2,300
11¼ Oct 31	22 Jan 11	12⅞ Apr 10	23½ Oct 21	Loew's Inc	No par	21⅜	22	21¼	22¼	20¾	21⅝	NEW YEAR'S	21¼	21½	189,600
25¼ Oct 11	40⅛ July 16	28¼ Jan 2	38⅜ Oct 20	Lone Star Cement Corp	4	35½	36⅜	35½	36¼	34½	35⅞	DAY	34¾	36¾	16,800
29¾ Oct 11	36⅝ May 13	31 Jan 2	47¼ Dec 8	Lone Star Gas Co common	10	41⅝	42½	42¼	42½	42	42½		42¼	42⅞	16,200
99½ Oct 25	117 Jun 7	107½ Feb 18	135¾ Dec 9	4.84% conv preferred	100	*119	122	*123	130	125¼	125¼		*126	139	30
19¼ Oct 22	23¼ Jan 7	22⅜ Mar 28	30 Nov 12	Long Island Lighting Co com	10	29⅞	30	29⅞	30	29⅝	29⅞		29⅝	30⅛	10,900
93 Aug 26	103 Feb 28	99 Oct 3	104 Jan 23	5% series B preferred	100	*100¼	102	*100¼	102	*100¼	102		*100¼	102	----
80 Nov 4	89 Jan 25	82 Mar 4	88½ July 28	4.25% series D preferred	100	*82	83½	83½	83½	*83½	85		*83½	85	210
78½ Nov 12	92 Mar 4	85 Oct 14	92⅞ Feb 11	4.35% series E preferred	100	*87½	89	*87½	89	*87½	89		87½	88¼	30
93 Aug 26	106 Apr 4	100¾ Apr 14	129½ Nov 12	4.40% series G conv pfd	100	128½	128½	128	128	*127½	129½		128¾	128¾	700
15⅝ Jan 2	34 Dec 5	32⅜ Jan 10	89 Nov 25	Lorillard (P) Co common	10	80⅛	81⅜	79¾	80¼	79¼	80¼		78⅝	80⅜	27,800
116 July 24	133½ Dec 27	128 Jan 10	143 Jun 23	7% preferred	100	140	140	140	140	138½	139		*138	139½	130
23⅜ Oct 22	30⅜ Jun 5	27¾ Feb 14	44 Dec 22	Louisville Gas & El Co (Ky)	No par	41	42½	41¼	41¾	41½	42⅛		42	42⅛	3,100
54⅝ Dec 30	93¾ Jan 8	55½ Mar 4	81 Oct 6	Louisville & Nashville	50	77⅛	77¾	77	77⅜	76⅝	77		76¾	77½	7,400
11 Dec 16	22 Jan 7	11⅜ Jan 2	17 Sep 29	Lowenstein (M) & Sons Inc	1	14⅜	15⅜	15	15¾	15½	15⅞		15½	15¾	14,100
45¾ Feb 12	122⅝ Jun 28	60 Jan 10	81⅞ Sep 16	Lukens Steel Co	3.33⅓	71⅝	72¾	71½	73½	72¼	74⅞		73½	75⅜	22,400
— -----	— -----	19½ Jun 11	24⅛ Sep 30	Lykes Bros Steamship Co	10	21¾	22⅜	21⅞	22⅛	21⅞	22		21⅞	22⅜	5,100
				M											
22¼ Dec 16	39¼ Mar 22	23 Jan 2	31⅜ Aug 13	MacAndrews & Forbes common	10	*30	30½	30½	30¾	30½	30½		29½	30	1,100
113¾ Dec 26	125 Mar 4	116 Jan 15	125 Apr 17	6% preferred	100	*119	122	*119½	122	*120	122		*120	121¾	----
19¾ Oct 22	32¾ July 12	21⅝ Jan 2	36¼ Nov 17	Mack Trucks Inc	5	32½	33½	32⅛	32⅝	32¼	33		32⅝	33⅛	8,800
27 Oct 22	32⅜ May 17	28 Jan 3	39⅜ Dec 2	Macy (R H) Co Inc com	No par	37	37⅜	36¾	37	36⅜	36⅞		37	37⅜	3,900
77 Nov 18	86¾ Jan 30	78½ Jan 6	88 May 14	4¼% preferred series A	100	85	85	85	85½	85½	85½		85½	86	450
12⅝ Oct 21	16 July 2	13¼ Apr 1	18½ Oct 1	Madison Fund Inc	1	17¾	18	17¾	18	17⅞	18⅛		18	18⅜	21,600
7¾ Mar 28	11¼ July 1	8 Jan 14	17¼ Dec 31	Madison Square Garden	No par	15⅜	16¼	16½	17⅛	17	17¼		16⅞	17⅜	9,100
33 Nov 19	69 Jan 2	31⅞ Jan 10	71½ Oct 13	Magma Copper	10	60	61¼	59	60½	58¾	60½		59	59¾	9,600
28⅛ Dec 23	44 Jun 12	30¼ Jan 2	60½ Dec 1	Magnavox Co (The)	1	49⅜	50¾	49½	51	50¾	52⅞		50½	52¼	9,300
— -----	— -----	53½ Oct 24	86¼ Dec 1	4¾% conv preferred	50	74	74¼	71	72¼	73	75		73	74½	2,100
385 Dec 27	530 May 27	390 Feb 10	450 Jun 12	Mahoning Coal RR Co	50	*450	470	*450	470	*450	470		*450	470	----
23½ Dec 24	50¼ Jun 17	23⅝ Apr 29	39⅞ Dec 10	Mallory (P R) & Co	1	36½	36⅞	36¾	37⅜	36¾	37⅜		36⅝	37	5,600
4¾ Nov 12	10 Jan 11	5¾ Jan 2	8⅜ Sep 29	Manati Sugar Co	1	5⅞	6	5⅞	6	5⅞	6½		6⅜	6⅞	4,900
4⅜ Nov 26	9¼ July 23	5½ Apr 8	8⅜ Nov 19	Mandel Bros	No par	*6⅛	6½	*6⅛	6½	6½	6½		*5⅝	6⅞	300
11¼ Dec 23	17¼ Jan 14	12¼ Jan 3	17 Aug 7	Manhattan Shirt	5	15⅝	15⅝	15⅝	15¾	15⅝	16		15¾	15¾	3,100
20 Dec 18	37⅝ May 13	21 Jan 2	28½ Oct 1	Manning, Maxwell & Moore	12.50	25⅜	25⅞	25¾	26	25¾	26¾		26⅛	26⅞	4,400
2¾ Oct 16	15½ July 17	5¾ Jan 2	7¼ Feb 4	Maracaibo Oil Exploration	1	6	6⅛	6	6⅛	6	6⅛		6⅛	6¼	3,800
17⅝ Oct 22	20⅛ Apr 10	18½ Jan 2	24¾ Oct 29	Marine Midland Corp common	5	22⅞	23⅛	23⅛	23½	23½	23⅝		23½	23¾	10,900
49½ Dec 26	54⅞ Feb 7	51½ Jan 9	67 Oct 28	4% convertible preferred	50	*62	68	*63	68	*63	68		*64	68	----
25 Dec 26	35⅞ July 19	25⅝ Jan 2	59¾ Dec 31	Marquette Cement Mfg Co	4	58⅜	59½	59⅜	59½	58¾	59¾		58¾	59	1,800
29⅛ Oct 23	37⅛ May 8	29⅞ Jan 2	45⅝ Nov 7	Marshall Field & Co com	No par	40⅝	41⅜	40½	41⅞	42	42⅞		42½	42¾	2,200
77 Nov 13	91 Jan 28	81½ Jan 8	93½ July 11	4¼% preferred	100	*92½	93	93	93	*92	94		*91	93	40
26½ Aug 15	47⅞ Jan 22	30 Sep 25	36⅞ Jan 7	Martin Co	1	32¼	32¾	32⅛	32¾	31⅞	32⅞		32⅝	33⅜	39,400
23¼ Dec 20	35¼ Jan 8	25½ Jan 2	42⅜ Dec 3	Masonite Corp	No par	37¼	37⅝	37¼	37¾	37⅜	38		37¾	38¾	6,300
38½ Dec 30	40⅜ July 8	34 Jan 2	49½ Dec 22	May Dept Stores common	5	43	48⅜	47½	47⅞	47⅝	48		47¾	48⅝	9,500
69½ Nov 11	83 Jan 31	75½ Nov 11	85¾ Jun 26	$3.75 preferred	No par	76½	77	*76½	78	*76½	78		78	78	220
69 Nov 6	83 Mar 22	75 Sep 16	85¾ Jun 16	$3.75 pfd 1947 series	No par	77½	78	*76½	78	*76½	78		*77	78	60
61½ Sep 4	77 Feb 20	66¾ Sep 15	77 July 30	$3.40 preferred	No par	*70	70½	*70	70½	70	70		70	70	160
22 Dec 23	32½ Feb 25	23¼ Jan 2	49½ Nov 19	Maytag Co common	No par	45½	45¾	45¼	45⅞	45⅝	46		45⅝	45¾	6,500
49¾ Nov 7	55 Jan 9	50½ Jan 31	56½ Nov 20	$3 preference	No par	*55½	56¼	*55½	56¼	56¼	56¼		55½	55½	80
12½ Dec 30	17¼ Apr 22	13 Jan 2	20 Dec 29	McCall Corp	No par	19½	20	19¾	20	19⅝	19⅞		19¾	20	3,100
21¾ Dec 31	30 Jan 4	18¼ Apr 7	32½ Oct 22	McCord Corp common	3	30	30	29½	30	29⅝	29⅝		29	29⅜	1,200
39 Oct 30	42¼ Apr 30	39½ Jan 9	45 Dec 24	$2.50 preferred	50	44¾	44¾	45	45	*44	45½		*45	45½	50
11 Dec 23	13¾ Mar 11	10⅞ Apr 7	13⅞ Nov 11	McCrory Stores Corp common	50c	13¼	13⅜	13¼	13⅜	13¼	13⅝		13½	13¾	3,900
60 Dec 30	75½ Apr 17	62 Jan 2	83½ Dec 29	3½% convertible preferred	100	81½	83½	82	82½	82½	82½		*82	83	150
— -----	— -----	28¾ Mar 3	56½ Dec 1	McDermott (J Ray) & Co Inc	1	50¾	51¼	51	51¾	51	51½		51	51	4,000
29⅞ Nov 4	47 May 14	31⅞ Apr 23	41⅞ Sep 26	McGraw-Edison Co	1	38	38½	38⅛	38½	38	38⅜		37⅞	38⅜	4,800
34⅞ Feb 11	50¼ July 24	39 Jan 2	59¼ Dec 1	McGraw-Hill Publishing	3	55¼	56	56	56	56	56		55¾	56	1,500
10 Dec 12	15⅜ July 18	10½ Jan 2	20⅜ Nov 17	McGregor-Doniger Inc class A	1	*18¾	19	18¾	18¾	18⅛	18⅝		18	18	900
67 Dec 23	122½ July 8	68½ Jan 2	98 Dec 31	McIntyre Porcupine Mines	5	88½	90	90¾	95¼	96	98		97	97½	4,500
47½ Oct 22	63 July 2	52 Jan 14	70½ Nov 21	McKesson & Robbins Inc	18	66	66½	67	67	67	68¼		68	68¼	1,400
— -----	— -----	7⅛ Jun 3	9¾ Jan 10	McLean Trucking Co	1	8⅜	8⅜	8⅜	8½	8⅜	8½		8¼	8⅝	12,300
12¼ Dec 30	19⅞ Jan 29	12⅝ Apr 15	17 Nov 17	McLellan Stores Co	1	16½	16⅝	16½	16⅝	16½	16¾		16½	16¾	3,000
13⅛ Dec 30	20 Mar 7	13½ Jan 2	22½ Dec 19	McQuay Norris Mfg Co	10	20¼	21	21	21⅛	20½	21⅛		20⅛	21⅛	3,000
33 Apr 1	40½ Jun 17	33¼ Apr 9	47¾ Sep 24	Mead Corp common	5	42¼	43	42⅝	43½	43⅜	43¾		43	43⅜	7,200
91¾ Nov 27	93 May 8	86½ Jan 7	96 Apr 25	4¼% preferred (1st series)	100	*93	95	*93	95	*93	95		*93	95	----
21 Nov 6	30½ Apr 24	22¼ Jan 2	26⅝ Apr 14	Melville Shoe Corp common	1	23⅝	23⅞	23⅝	24	23⅝	23⅞		23¾	24¼	10,100
74½ Nov 25	88¼ Jan 29	78½ July 28	85 May 7	4% preferred series B	100	79⅜	79⅜	79¾	80½	80½	80½		80½	80½	380
19 Dec 20	25⅛ May 20	19¼ Jan 7	32 Dec 18	Mercantile Stores Co Inc	3⅓	30¼	30½	30½	30⅝	30¾	30¾		30¼	30½	1,200
29⅛ Feb 12	44½ Nov 29	36¾ Jan 10	83⅜ Dec 10	Merck & Co Inc common	16⅔c	76½	78	76¼	77¼	76½	77		75¼	76½	18,300
72½ Sep 10	89 Feb 26	74 Oct 1	86 May 20	$3.50 preferred	No par	*80	82	*80	82	*80	81		*80	82	--
37½ Dec 20	69¾ Apr 24	30½ Mar 10	53¾ Oct 27	Mergenthaler Linotype Co	1	44½	45⅛	44¼	44¾	42½	43½		44¾	45½	1,700
14½ Oct 29	21⅞ Jan 8	15⅝ Jan 2	19½ Feb 5	Merritt-Chapman & Scott	12.50	18	18⅜	18	18⅜	18	18¼		18	18⅜	36,800
37¾ Dec 24	63 July 12	39 Jan 2	62½ Dec 10	Mesta Machine Co	5	57½	58	57	57½	57⅛	57⅜		56½	57	1,300

For footnotes see page 24.

Digitized for FRASER
http://fraser.stlouisfed.org/

NEW YORK STOCK EXCHANGE STOCK RECORD

Range for Previous Year 1957 Lowest	Range for Previous Year 1957 Highest	Range for Year 1958 Lowest	Range for Year 1958 Highest	STOCKS NEW YORK STOCK EXCHANGE	Par	Monday Dec. 29		Tuesday Dec. 30		Wednesday Dec. 31		Thursday Jan. 1	Friday Jan. 2		Sales for the Week Shares
						LOW AND HIGH SALE PRICES									
76 Jun 28	94 Feb 18	78 Sep 15	92½ May 13	Metropolitan Edison 3.90% pfd	100	84	84	84	84	*82½	84		*82½	84	80
85 Sep 10	104½ Jan 9	91 Dec 22	102 Apr 9	4.35% preferred series	100	91	91	91	93	*92	94		*92	94	90
75 Aug 30	89 May 23	79 Sep 24	90¼ Feb 26	3.85% preferred series	100	*81	82½	*81	82½	*81	82½		*81	82½	---
77 July 10	86½ Apr 17	79 Oct 15	92 July 7	3.80% preferred series	100	81½	81½	*80	82	80	80		80	80	50
90 July 25	103 Feb 19	97 Jan 14	104 Aug 12	4.45% preferred series	100	*97½	100½	*97½	100½	*97	100½		*97	100½	---
25 Dec 31	50¾ Jan 10	24⅛ Mar 4	40⅝ Oct 13	Miami Copper	5	33¾	33¾	33½	34	33¼	34⅛		33⅞	34½	4,200
30¾ Jan 2	38½ Jun 5	34¼ Jan 8	48⅜ Dec 5	Middle South Utilities Inc	10	46⅛	46¾	46⅛	46½	45⅝	46¼		46	46¾	8,800
26¼ Dec 26	40¼ Jan 3	28⅝ Jun 25	39 Sep 19	Midland Enterprises Inc	1	*33	35	33	33	33	33		*34½	35	200
35 Dec 18	53 July 15	35¾ Jan 2	43⅜ Oct 13	Midland-Ross Corp common	5	39¼	39⅝	39	39½	39¼	40		39½	40	6,300
77 Dec 31	82½ Dec 12	78 Jan 2	88 Jun 10	5½% 1st preferred	100	82½	84½	83½	85	83	83		83¼	83¼	320
25⅛ Oct 21	40 May 31	25⅛ Feb 24	39½ Aug 4	Midwest Oil Corp	10	37½	37½	37½	37½	37⅝	38		37½	38	2,000
12¾ Dec 23	32¾ Jan 14	14⅝ Jan 7	21½ Feb 6	Minerals & Chem Corp of Amer	1	18	18⅜	18¼	18¾	18½	18⅞	STOCK	18⅜	18¾	24,000
73½ Jan 29	131 July 8	76 Jan 17	126 Dec 11	Minneapolis-Honeywell Reg	1.50	119	120¾	118⅞	120	119¾	121	EXCHANGE	119¾	119⅞	5,500
7⅞ Dec 31	16¼ Mar 1	7⅝ Jan 2	20⅛ Nov 5	Minneapolis Moline Co common	1	18¾	19	18¾	19	18¾	19	CLOSED	18¾	19	8,900
58 Dec 31	91½ May 31	59 Jan 10	96 Oct 31	$5.50 1st preferred	100	*92	93	93	93	*93	95		93¼	93¼	80
12 Dec 6	25½ Mar 1	13⅜ Jan 13	28 Nov 3	$1.50 2nd conv preferred	25	*25	26	25	25	*25	25¾	NEW YEAR'S	*25	26	100
17 Dec 24	24¼ July 25	17 Jan 10	28⅞ Dec 31	Minneapolis & St Louis Ry	No par	27⅞	28	27⅞	27⅞	27⅞	28⅞	DAY	28⅞	29	5,200
11 Dec 30	21½ July 12	11⅞ Jan 2	20⅝ Nov 14	Minn St Paul & S S Marie	No par	18⅝	19¼	18¾	19	18¾	19		19	19½	2,700
58 Feb 15	101 July 9	73½ Feb 25	116 Dec 29	Minn Mining & Mfg	No par	111	116	112½	113¾	113¾	114¾		113½	114¼	12,700
20¾ Dec 30	35¾ Apr 11	21½ Jan 2	35¾ Oct 8	Minnesota & Ontario Paper	50	x34½	34½	34½	34½	34⅜	34⅞		34½	34¾	1,900
25 Dec 13	28⅜ Sep 4	27⅜ Jan 8	35½ Dec 29	Minnesota Power & Light	No par	34⅜	35½	35	35⅛	35¼	35¼		35¼	35⅞	2,200
4⅝ Dec 17	12½ Jan 14	4⅞ Jan 2	18⅞ Oct 6	Minute Maid Corp	1	16⅜	17	16½	16¾	16¼	16¾		16¼	16⅝	23,300
32¼ Oct 22	60¼ May 24	31 Feb 25	44⅞ Aug 6	Mission Corp	1	41	41⅞	41	42	41⅛	42		41¼	41¾	11,200
17⅞ Dec 30	43⅜ May 27	18⅜ Feb 25	25⅞ Aug 6	Mission Development Co	5	21⅛	21¾	21½	22⅛	22⅛	22⅞		22⅝	23	20,400
26½ Oct 22	37⅞ May 23	27 Jan 10	39⅜ Dec 16	Mississippi River Fuel Corp	10	36⅞	37½	37¼	37⅜	37¼	37⅝		36½	37¼	3,300
4¼ Oct 22	12¾ Jan 16	4¾ Jan 2	9⅞ Jun 5	Missouri-Kan-Tex RR com	5	8⅜	8⅞	8¼	8½	8	8¼		7¾	8	23,800
30½ Dec 30	65⅞ Mar 6	30½ Jan 13	67⅞ Nov 7	7% preferred series A	100	64	64⅞	64¼	64⅞	64½	66¼		--	--	15,000
19¾ Dec 30	44¼ Jan 31	20 Apr 2	43⅞ Dec 29	Missouri Pacific RR class A	No par	42¾	43⅞	42½	43¼	42	43¾		42	43	8,700
-- ------	-- ------	16½ Oct 24	19¾ Dec 30	Missouri Public Service Co	1	19½	19⅝	19½	19¾	19¼	19⅝		19	19	3,000
4½ Dec 30	11½ Apr 12	4⅝ Jan 2	14¾ Dec 18	Mohasco Industries Inc common	5	14	14½	13⅞	14⅛	13⅝	14⅛		13⅝	13⅞	21,900
50 Nov 13	72½ May 1	52 Jan 2	80 Nov 19	3½% preferred	100	61	61	*61	62	62	62½		63	63¼	210
58 Nov 13	83½ Apr 22	62 Jan 10	90 Nov 19	4.20% preferred	100	71½	71½	69½	70½	70	71		71	71	440
8 Oct 29	17 Apr 16	8¾ Jan 13	16⅞ Dec 18	Mojud Co Inc	1.25	*15	15½	*14¾	15¼	14⅝	14⅝		14¼	14¼	1,140
15½ Dec 23	24½ Apr 18	15½ Jan 6	20¼ Sep 29	Monarch Machine Tool	No par	19	19¼	*18⅝	19	19	19¼		18⅞	19¼	1,500
10 Oct 22	23¼ Jan 9	11¼ Apr 22	14¾ Sep 23	Monon RR class A	25	13	13¼	*12¾	13¼	*13	13½		*13	13¼	200
5⅝ Dec 26	18 Jan 8	4¾ Apr 8	8⅞ Sep 24	Class B	No par	8	8¼	7¾	8	7¾	7¾		8	8⅜	1,800
30⅛ Feb 26	41¾ July 11	29⅞ Apr 30	41⅜ Nov 20	Monsanto Chemical Co	2	39⅜	40	39⅜	39⅞	39⅛	39⅞		39	39⅞	49,900
18½ Oct 22	26⅞ Mar 4	22½ Jan 8	31½ Dec 1	Montana-Dakota Utilities Co	5	30	30⅜	30⅛	30¼	30	30⅜		30	30⅜	2,700
38½ Oct 21	49½ Jun 12	45 Jan 5	71½ Dec 12	Montana Power Co (The)	No par	68	68½	67	67½	x66¼	67¼		67½	67½	1,300
				Montecatini Mining & Chemical—											
17½ Dec 23	22 Feb 19	14⅝ Jun 23	21¼ Dec 29	American shares	1,000 lire	20½	21¼	20⅞	21¼	21	21⅛		21	21	8,700
18 Dec 23	36⅞ May 31	18¼ Feb 25	37½ Dec 22	Monterey Oil Co	1	35¼	36	35¼	35¾	35⅝	36⅜		35½	36⅛	9,100
27¼ Dec 30	40¼ Jan 7	28 Jan 2	42⅞ Nov 13	Montgomery Ward & Co	No par	40⅛	40½	40⅛	41½	41	41¼		41⅛	41⅞	26,700
17 Dec 27	25¼ Jan 24	17⅜ Jan 2	21⅞ Nov 17	Moore-McCormack Lines	12	21¼	21½	21⅜	21⅝	21⅛	21½		21⅛	21¼	3,100
10⅛ Oct 22	19½ Jan 3	11½ Jan 8	23¾ Dec 31	Morrell (John) & Co	10	21⅜	22¼	21¾	22¼	22½	23¾		23¾	25	18,300
35¾ Feb 13	51¾ July 2	35 May 5	60½ Dec 31	Motorola Inc	3	58¾	59½	59¼	60¼	59½	60½		59¾	60½	9,000
37¼ Nov 7	47 Jan 10	37 Jan 2	75¾ Dec 29	Motor Products Corp	10	74	75¾	75¼	75¼	73¼	74¾		*73⅛	74	2,300
12½ Dec 23	23⅝ Jan 11	12¾ Apr 3	18⅜ Nov 11	Motor Wheel Corp	5	15¾	16	15¾	16⅛	16⅛	16⅜		16¼	16⅞	6,700
19¼ Dec 31	32⅝ Jan 8	19½ Jan 2	32¼ Nov 21	Mueller Brass Co	1	27⅜	27¾	27⅝	27¾	27⅝	28		28	28⅜	3,000
14⅛ Mar 25	17½ Apr 30	17 Jan 6	25⅝ Oct 13	Munsingwear Inc	5	24¾	25¼	25	25	24¾	25⅛		24⅝	25	2,500
30¼ Dec 12	38¾ Jan 11	30¾ Jan 2	45 Dec 18	Murphy Co (G C)	1	43¼	43½	43⅛	43½	43¾	43¾		43⅜	44⅜	1,900
18⅝ Dec 10	31 July 26	19¾ Jan 2	33½ Nov 28	Murray Corp of America	10	30¾	31½	30½	30⅞	30½	30⅞		30	30½	9,400
37½ Dec 31	50 May 1	38 Feb 25	50 Sep 18	Myers (F E) & Bros	No par	*45	46	45	45	45	45		*45	46	300
				N											
10½ Dec 31	18½ Jan 4	11 Jan 8	15 Aug 19	Natco Corp	5	14	14	13¾	14	13⅞	14		13⅞	14¼	2,600
40½ Dec 30	80½ Jan 8	43⅞ Jan 3	59¼ Oct 14	National Acme Co	1	52	52½	51½	52	51½	52		52¾	54¼	1,800
13¾ Oct 22	30 Jan 3	14⅛ Jan 2	22¾ Dec 29	National Airlines	1	22⅛	22¾	21⅝	22¼	21⅞	22⅛		21⅝	22	9,500
9¼ Dec 24	14 July 3	9⅝ Jan 2	16½ Dec 19	National Automotive Fibres Inc	1	15⅝	16¼	15¼	15½	15⅛	15⅜	STOCK	15⅛	15½	4,700
20⅝ Oct 22	38⅜ Jan 14	23⅝ Mar 2	31 Jan 8	National Aviation Corp	5	25¼	25⅝	25⅜	25⅝	25¼	26	EXCHANGE	26¼	26¾	8,100
35 Jan 2	42⅝ Dec 5	41⅞ Jan 6	51½ Nov 20	National Biscuit Co common	10	49¼	50	49	49¾	49½	50⅜	CLOSED	49¾	50⅜	7,400
142½ Aug 19	166 Dec 30	149¾ Oct 3	168 Jan 20	7% preferred	100	152¼	153½	152½	153½	154¼	154¼		154½	154½	610
9½ Nov 14	15¾ Jan 9	9¾ Jan 2	16¼ Nov 20	National Can Corp	10	13⅛	13½	13½	14⅛	13⅝	13⅞	NEW YEAR'S	13¾	14	13,000
46¼ Feb 12	76⅝ Jun 4	50½ Jan 17	86¼ Dec 19	National Cash Register	5	80½	81¼	80¼	81¼	79	80	DAY	78¼	79¼	12,600
18¾ Dec 23	24⅝ May 22	19¼ Jan 2	30⅞ Dec 11	National City Lines Inc	1	29	29½	29⅜	29⅝	29	29⅝		28½	29⅜	7,300
33 Jun 20	38½ Mar 18	37¾ Jan 7	49⅝ Nov 21	National Dairy Products	5	47¾	48½	48¼	48⅝	48⅝	49¼		48⅛	49	8,000
19¾ Oct 22	28½ May 21	20⅝ Jan 2	31⅜ Nov 19	Natl Distillers & Chem Corp com	5	29¾	30⅜	29⅝	30	29½	29⅞		29⅞	31¼	32,900
77¼ Oct 22	101¾ Apr 3	86¼ Jan 8	103½ Nov 19	4¼% pfd series of 1951	100	99	100	100	100	100	100		100	100	5,200
16⅜ Oct 22	19¾ Jan 28	17⅛ Jan 2	24 Dec 9	National Fuel Gas Co	10	23⅛	23⅞	23⅛	23½	23⅜	23⅞		23⅜	23¾	9,400
35⅛ Oct 22	46 July 8	42 Jan 8	59¾ Dec 11	National Gypsum Co common	1	58½	59	59⅛	59¾	59⅛	59⅝		60	60¾	11,800
84 Aug 22	97 Jan 4	90 Jan 7	100 May 8	$4.50 preferred	No par	94½	94½	95	95	93½	95		*94¼	95	90
86⅝ Oct 21	138 July 8	84⅛ Apr 17	115½ Oct 10	National Lead Co common	5	111½	112	111	112¼	111½	112⅜		111	111⅜	7,300
143½ Aug 20	165 Dec 12	148 Oct 2	168 Jun 19	7% preferred A	100	151¼	152½	151¼	151¼	152	153		153	153	420
124½ Aug 23	139 Jan 23	128½ Nov 7	143 Jun 17	6% preferred B	100	129	129½	129½	131	*130¼	132		*129	132	140
12½ Apr 12	15¼ Sep 4	13⅝ Jan 7	18¾ Sep 10	National Linen Service Corp	1	16⅞	16⅞	17	17	17⅛	17¼		17	17	1,300
21¼ Dec 30	47¾ Jan 4	21¾ May 12	30⅝ Sep 25	Natl Malleable & Steel Cast	No par	28¾	29¼	28¾	29	28⅝	29		28⅝	29½	5,600
14¼ Dec 18	21¼ July 18	15 Jan 6	20 Sep 19	National Shares Corp	1	17½	17⅞	17½	17¾	17⅝	17¾		17⅜	17¾	7,300
49½ Dec 17	60¼ Jan 3	47½ Apr 11	77¾ Dec 17	National Steel Corp	10	76	77	75½	76½	75¾	75⅞		75	75¾	8,000
29½ Nov 22	37⅛ Mar 11	30⅝ Jan 13	40¾ Sep 9	National Sugar Ref Co	No par	37⅛	37½	37⅛	37⅛	37	37		36¾	36¾	1,600
36⅛ Jan 2	44 Nov 29	42⅝ Jan 2	71¾ Dec 10	National Tea Co	5	65½	65¾	65½	66¾	67¼	68⅜		68½	69½	8,500
7 Dec 17	9½ Sep 16	7⅜ Jan 2	11½ Dec 4	National Theatres Inc	1	10⅜	10⅝	10⅜	10⅝	10¼	10½		10⅜	10⅝	11,600
6⅝ Dec 30	11 May 17	7¼ Jan 3	12⅞ Oct 22	National U S Radiator	1	12	12⅜	12	12	12⅛	12¼		12⅛	12½	2,100
8¾ Oct 23	14½ Jan 11	9⅝ Jan 2	14¼ Oct 7	National Vulcanized Fibre Co	1	13½	13⅞	13¾	13¾	13⅝	13⅞		13¾	13⅞	1,900
4½ Dec 23	8 Jan 11	4¾ Jan 2	8½ Dec 18	Natomas Co	1	8	8¼	8⅛	8⅜	8¼	8⅜		8⅛	8⅜	12,900
13 Nov 20	16¼ Feb 5	13⅛ Jan 3	16¾ Nov 24	Nehi Corp	1	16⅛	16⅛	16	16¼	*16	16¼		16¼	16½	1,400
10 Dec 23	14⅛ Feb 4	10⅛ Jan 3	13¾ Aug 11	Neisner Bros Inc	1	12	12⅜	12⅜	12½	12½	12½		12¼	12½	2,500
25⅝ Dec 19	33¾ Jan 18	26¼ Jan 2	38½ Nov 19	Newberry Co (J J) common	No par	37	37¼	37	37¼	36¾	36¾		36¾	36¾	900
71 Nov 13	85 Feb 26	74½ Oct 23	84½ July 7	3¾% preferred	100	79⅝	80½	*79½	81	*79⅝	81		80	80⅛	90
14 Oct 22	17 Jan 2	14½ Jan 8	20 Nov 19	New England Electric System	1	19⅛	19⅜	19¼	19¾	19⅝	19⅞		19⅝	19¾	22,000
76 Oct 30	87 Dec 31	82 Dec 15	96 May 29	New Jersey Pr & Lt Co 4% pfd	100	83	83	*83	85	*83	85		*84	86	30
66½ Nov 13	130½ May 20	68 Jan 14	108½ Oct 13	Newmont Mining Corp	10	104¼	108	106	107¾	104½	105½		103½	103½	2,000
36¾ Dec 17	42⅞ Dec 6	36¼ Apr 30	50⅝ Oct 13	Newport News Ship & Dry Dock	1	45¾	47¼	46	47	46⅛	47		45¼	47⅛	8,600
17⅛ Dec 23	28 July 29	17¾ Jan 2	26 Dec 17	New York Air Brake	5	24⅞	25⅜	24⅝	24¾	24¾	24¾		24½	24½	3,700
13½ Dec 30	36⅝ July 25	13¼ Mar 3	29⅜ Nov 20	New York Central	No par	28¼	28¾	27¾	28¾	27¾	28¼		28	29¼	74,800
18 Dec 11	29¼ Jan 10	18 Apr 2	32½ Nov 10	N Y Chicago & St Louis Co	15	31⅝	32	31¾	31⅞	31⅝	31⅞		32	33	19,900
				New York Dock—											
98 Dec 13	103 Mar 11	95 Apr 18	135 Nov 18	$5 non-cum preferred	No par	120	121½	*120	123	123	123		--	--	110
190 Dec 11	351 Mar 28	180 Jan 16	275 Dec 31	N Y & Harlem RR Co	50	*255	275	*255	275	270	275		*270	290	20
				N Y New Haven & Hartford Co—											
4⅝ Dec 24	17 Jan 15	5⅛ Jan 2	12⅜ Sep 24	Common	No par	9¾	10⅜	9¾	9⅞	9¾	10⅛		10	10	3,600
14 Dec 31	41½ Jan 14	14¼ Jan 2	24⅞ Sep 25	Preferred 5% series A	100	20⅛	20⅜	19⅝	20	19½	20		19½	20	4,500
18⅛ Oct 11	54½ Jan 4	25⅛ Apr 8	36¾ Oct 8	New York Shipbuilding Corp	1	30¾	31⅞	31½	32⅜	33¼	34		33⅝	34½	10,800
				N Y State Electric Gas Corp—											
32¼ Oct 30	38⅞ Dec 31	38¼ Jan 2	56¾ Dec 31	Common	No par	55⅝	55¾	55¾	56¼	56¼	56¾		56	56¼	2,200
72½ Sep 3	87 Apr 1	74½ Sep 17	85 Mar 18	$3.75 preferred	100	75½	75½	77	77	*78	79		*78	79	140
26¼ Oct 22	31⅞ Mar 1	29¼ Jan 2	39 Nov 18	Niagara Mhk Pwr Corp com	No par	37¾	38¼	38¼	38½	38¼	38⅝		38⅛	38⅝	18,200
63 Nov 21	74 Jan 21	67 Sep 5	76 July 8	3.40% preferred	100	68¼	68¼	68	68⅛	*68	69		70	70	280
69 July 29	81 Jan 30	70½ Sep 19	80⅞ July 25	3.60% preferred	100	74½	75½	74½	75	75	75½		75	75	600
72 Nov 13	86¼ Apr 11	76 Oct 2	88½ Apr 23	3.90% preferred	100	77¾	78	78	78	78½	79		*78	80	190
78 Oct 27	90 Jan 28	80 Sep 25	93½ Jan 24	4.10% preferred	100	83	83	83	83¼	83½	83½		*82⅛	83½	460
98½ Aug 20	108 Dec 9	103 Aug 15	108 Feb 6	5.25% preferred	100	*103¼	104½	104½	104½	103½	103½		*103½	104½	90
-- ------	-- ------	94 Sep 17	105¼ May 16	4.85% preferred	100	96¾	96¾	96¾	96¾	96¾	96¾		*96	96¾	290
18½ Dec 31	25¾ July 18	18⅞ Jan 2	27 Dec 29	Niagara Share Corp	5	26½	27	26¼	26½	26⅛	26⅝		26¼	26½	4,300
29 Oct 22	39½ May 17	31¼ Jan 3	61¾ Dec 2	Nopco Chemical Co	2	57½	57¾	57	57½	57	57		56½	56¾	1,100
51½ Dec 11	70¾ Jan 3	53¾ Apr 7	92 Nov 19	Norfolk & Western Ry common	25	87	87¼	86¼	87	86½	87		87	87½	2,900
20⅜ Aug 14	24½ Jan 9	21½ Sep 5	23½ Apr 18	Adjustment preferred	25	*22⅝	23	22⅝	22⅝	*22½	22⅞		*22⅝	22⅞	100
20⅛ Oct 4	39⅛ Jan 2	25⅝ Feb 20	45⅞ Dec 19	North American Aviation	1	43¾	44⅝	43⅛	44⅛	43¼	43⅞		43⅞	45¼	50,800
14¼ Dec 24	24¾ July 17	15¼ Jan 2	27⅞ Nov 17	Northeast Capital Corp	1	23½	24	23	23⅜	23½	23⅞		23½	23⅞	2,300
65½ Dec 27	79 Jan 4	63½ Apr 11	72½ Nov 19	Northern Central Ry Co	50	*69½	70½	*70	71	*70	71		*70	71	---
-- ------	-- ------	26⅜ Apr 9	32⅜ Dec 30	Northern Natural Gas Co	10	31⅞	32⅛	31¾	32⅜	31¾	32¼		32⅛	32⅜	7,700
96 Sep 27	107 Mar 8	102 Oct 23	109½ Jun 13	5½% preferred	100	*105	105½	*105	105½	*105	105½		*105	105½	---
100⅛ Nov 12	110 Dec 16	106⅞ Aug 5	113½ May 26	5.80% preferred	100	*108	109	109	109	108½	108⅝		*108½	109½	200
32⅛ Nov 19	49¾ May 31	32¼ Jan 12	59⅜ Nov 5	Northern Pacific Ry	5	48¾	49¾	49¼	49⅞	49⅝	50⅜		50	51	14,100
13½ Oct 22	17¾ Jun 11	16⅝ Jan 7	22½ Nov 11	Northern States Pwr Co (Minn)											
66 Nov 4	82 Feb 14	70½ Sep 25	83½ Jan 23	Common	5	21⅞	22	22	22⅛	22	22⅛		22⅛	22¼	6,500
77½ Nov 13	92 Mar 29	81 Aug 29	94 Jun 13	$3.60 preferred series	100	72	72½	72	72½	72¼	72½		72¼	73¼	630
78 Oct 8	90 Feb 1	79⅞ Sep 25	92 July 16	$4.10 preferred series	100	83	83	83	83¼	83½	83½		*84	84½	250
77½ Nov 14	90½ Feb 18	80¾ Oct 1	94¼ Jun 19	$4.08 preferred series	100	*82	84	*82	84	*82	84		*82	84	---
79½ Oct 1	92 Feb 8	83½ Dec 31	93½ Mar 7	$4.11 preferred series	100	*82⅞	85	82⅞	83	*83	84		*82⅞	84	220
15¾ Oct 22	28½ Feb 4	22⅛ Apr 7	37½ Dec 17	$4.16 preferred series	100	*82⅜	84	*82½	83½	83½	83½		*83	84	50
9⅜ Oct 22	17⅝ Jan 4	10⅛ Jan 2	33⅛ Dec 31	Northrop Aircraft Inc	1	34¼	35⅛	33⅞	34¾	33⅛	33⅞		33⅛	33½	18,900
-- ------	-- ------	30¼ Dec 17	34¼ Dec 31	Northwest Airlines Inc	10	28¾	30	31⅛	31¾	31¼	33⅛		32⅜	33⅞	57,400
25¾ Aug 26	38 July 12	31 Feb 6	57½ Dec 10	5¼% conv preferred	25	31	32¾	32½	33⅜	32½	34¼		34¼	34½	21,100
				Norwich Pharmacal Co	1.25	52	53	51⅝	52¼	52	52		*51½	52⅛	1,700

For footnotes see page 24.

Digitized for FRASER
http://fraser.stlouisfed.org/

NEW YORK STOCK EXCHANGE STOCK RECORD

Range for Previous Year 1957 Lowest	Range for Previous Year 1957 Highest	Range for Year 1958 Lowest	Range for Year 1958 Highest	STOCKS NEW YORK STOCK EXCHANGE	Par	Monday Dec. 29		Tuesday Dec. 30		Wednesday Dec. 31		Thursday Jan. 1	Friday Jan. 2		Sales for the Week Shares
				O											
42¾ Oct 22	52⅞ May 9	50⅞ Jan 14	60½ Nov 20	Ohio Edison Co common	12	58¾	59½	59	59½	59¼	60		60⅛	61	4,200
83½ Oct 24	101¾ Mar 18	90 Sep 16	103 Jun 10	4.40% preferred	100	90¼	90¼	91¼	91¼	90¾	90¾		91	92	170
76¾ Jun 27	89 Jan 29	78½ Sep 19	92¾ May 16	3.90% preferred	100	80½	80½	80¼	80¼	79½	79½		80	80	110
85¾ Nov 12	103½ Mar 1	94½ Nov 17	103 Jan 17	4.56% preferred	100	*97½	99	*97⅝	99	99	99		*97⅝	99	20
85½ Nov 13	99¾ Mar 25	89 Oct 31	102 May 16	4.44% preferred	100	*90	91¼	90¼	90¼	91	94		*92	95	110
28½ Dec 30	44⅞ Jan 4	28½ Jan 13	43⅛ Aug 11	Ohio Oil Co	No par	39⅝	41	39½	39⅞	39⅝	40⅜		39⅝	40¼	14,700
—	—	26⅞ Dec 22	29⅞ Dec 31	Okla Gas & Elec Co common	5	28	28¼	28	28⅞	29	29⅞		30	30⅜	4,200
16½ Sep 26	18 Jan 3	17⅛ Jan 6	18⅞ Jun 3	4% preferred	20	*17⅜	18	*17⅜	18	17⅜	17⅜		*17½	18	100
81½ July 24	97 Jan 15	88½ Dec 31	98 May 27	4.24% preferred	100	*88⅝	91	90	90	88½	88½		*88⅛	90	50
—	—	27¼ Dec 5	29¼ Dec 9	Oklahoma Natural Gas	7.50	27	27¼	27⅛	27⅜	27	27⅜		27¼	27⅜	3,500
37⅝ Dec 19	61¾ July 11	31½ Apr 7	45⅛ Dec 31	Olin Mathieson Chemical Corp	5	44	45	44⅝	45	44½	45⅛	STOCK	44½	44⅞	86,900
7 Dec 30	13⅞ Jan 11	7½ Jan 2	15¾ Dec 15	Oliver Corp common	1	14½	14¾	14⅝	15	14⅞	15	EXCHANGE	14½	14⅞	24,000
64 Dec 30	90½ May 31	66 Jan 3	94½ Dec 15	4½% convertible preferred	100	x92	92	92	93¼	92	92	CLOSED	*92	94	520
38¾ Oct 22	49½ Jun 19	40¼ Jan 13	74 Dec 17	Otis Elevator	6.25	x69	71	71	72½	71½	73		72¾	73¾	3,400
18¼ Oct 21	37⅝ Jun 11	20½ Jan 7	35 Dec 18	Outboard Marine Corp	30c	34½	34⅞	34⅛	35	33¾	34⅞	NEW YEAR'S	34¼	34¾	23,100
73 Apr 2	89 Nov 6	82½ Mar 4	118 Dec 2	Outlet Co	No par	*112	114	112½	112½	111¼	112½	DAY	112½	112½	380
13¾ Dec 30	16¾ July 15	12 July 15	15¾ Dec 4	Overland Corp (The)	1	*15¼	15¾	*15¼	15¾	*15¼	15¾		*15¼	15¾	---
35¼ Nov 18	68 Jan 3	37½ Feb 24	66½ Dec 16	Owens Corning Fiberglas Corp	1	62¾	64	x63¼	64½	63¼	64¼		63¾	64½	4,700
50¾ Oct 21	66⅜ July 25	59 Jan 7	89½ Dec 11	Owens-Illinois Glass Co com	6.25	86	87	87	87¾	87½	87¾		87¾	88¼	3,700
86 Nov 13	104 Jan 2	93½ Oct 31	99¾ July 29	4% preferred	100	98¼	99	*98¼	99¼	99¼	99¼		99	99¼	900
24 Nov 12	43 Mar 13	25½ Jan 2	38¾ Aug 6	Oxford Paper Co common	15	31¾	32½	33	34	33¾	34¼		34¼	34½	5,000
85 Nov 18	96 Jan 15	85½ Oct 1	96½ May 5	$5 preferred	No par	93⅝	93⅝	93¾	93¾	*93¾	94⅞		*93¾	94¾	110
				P											
7 Oct 21	16¼ Jan 31	7⅝ Jan 2	14 Oct 3	Pacific Amer Fisheries Inc	5	11	11½	11⅝	12	11¾	12¼		11½	11¾	5,100
8⅞ Dec 23	17¼ Jan 22	9½ Jan 2	21⅝ Dec 18	Pacific Cement & Aggregates Inc	5	20¼	21	19⅝	20⅜	20¼	20½		20¼	20⅜	3,100
10 Nov 18	27 Jan 2	10 May 22	14¾ July 30	Pacific Coast Co common	1	12⅝	13⅛	13¼	13⅝	13⅝	14¼		14½	15	5,900
17 Nov 19	26½ Jan 9	18¼ Jan 17	22½ Nov 20	5% preferred	25	*21	22¼	22	22	*21¼	22¼		22¼	22¼	200
33¼ Jan 21	43⅞ Apr 8	40 Jan 2	64½ Nov 3	Pacific Finance Corp	10	60½	61½	61⅝	61⅞	61½	62¼		62	62⅝	3,100
43¾ Oct 22	51½ Jun 13	47¾ Jan 2	64 Dec 18	Pacific Gas & Electric	25	61¼	62	62	62¾	62¾	63½		63⅛	63⅝	8,900
33⅝ Sep 25	40⅜ Dec 13	40⅛ Jan 2	54⅛ Dec 31	Pacific Lighting Corp	No par	53⅜	53⅞	53⅝	54	53¾	54⅛		53⅝	54	3,600
19½ Nov 19	33¼ Jan 9	20¾ Feb 21	39½ Oct 30	Pacific Mills	No par	*34	37	*34¼	37½	*34¼	37		*34¼	37	---
112¼ Oct 22	132 Jun 7	117¾ Jan 2	150 Dec 17	Pacific Telep & Teleg common	100	147½	148⅝	148¾	149⅜	148½	149¾		149	149⅞	3,220
—	—	4⅛ Dec 10	6⅞ Dec 17	Rights		5⅞	6⅛	r6⅛	6¼	—	—		—	—	28,400
119¾ Oct 23	137¾ Mar 12	130 Sep 30	143 Apr 21	6% preferred	100	136	136⅜	*136	136½	136½	136½		*136	138	130
4 Oct 22	7¼ Apr 22	4 Feb 27	5½ Nov 7	Pacific Tin Consolidated Corp	1	4½	4⅝	4½	4¾	4½	4¾		4⅝	4¾	9,300
12⅛ Oct 22	19⅛ Jan 4	12¾ Jan 3	23½ Nov 12	Pan Amer World Airways Inc	1	22¾	23¼	22½	23	22⅛	22⅞		22⅛	22¾	39,500
				Panhandle East Pipe Line—											
36 Dec 17	56½ Jan 16	37 Jan 2	62¼ Dec 8	Common	No par	59	60¼	58¾	59¾	58¾	60		58⅞	59¼	5,600
84½ July 23	95 May 17	90 Jan 3	98 Apr 15	4% preferred	100	92	92	92	92	*92	93½		*92	93½	230
28 Oct 22	36⅞ Jun 11	30⅝ Jan 2	47¾ Nov 5	Paramount Pictures Corp	1	45⅞	46	45¾	46	46	46¼		46⅛	46¼	3,800
—	—	33 Dec 2	45⅛ Dec 8	Parke Davis & Co	No par	39¼	40⅛	39¾	40⅛	x38⅞	39⅝		38⅝	39	48,100
18¼ Oct 22	26⅝ Jan 2	19 July 17	27⅞ Dec 23	Parker Rust Proof Co	2.50	26¾	27¼	25¼	26¾	25¼	25⅝		25¼	15⅞	2,400
14½ Dec 30	22⅛ May 1	15¼ Jan 6	57 Oct 29	Parmelee Transportation	No par	50	51	49½	50	49⅜	49½		49¾	49¾	1,300
2¼ Oct 21	4½ Jan 24	2¼ Jan 9	3⅜ Jan 31	Patino Mines & Enterprises	1	2½	2⅝	2½	2⅝	2⅝	3		2¾	2¾	4,700
7⅛ Dec 27	12⅜ Jan 2	7½ Jan 2	15⅝ Nov 11	Peabody Coal Co common	5	13¾	14¼	14¼	14¾	14⅞	15¼		14½	15	66,300
17⅝ Dec 27	31 Apr 10	19¼ Jan 6	25 Jun 16	5% conv prior preferred	25	*23⅛	23½	*23⅛	23½	23¼	23½		23½	23½	300
24⅝ Jun 3	30⅞ Dec 31	30⅛ Jan 10	49 Dec 30	Penick & Ford	3.50	46½	47¾	48	49	48½	49		48½	49½	2,100
21 Oct 22	40½ Jan 2	23⅛ Jan 3	39½ Nov 20	Penn-Dixie Cement Corp	1	37	37⅜	36½	37	37	37¼		37	37¼	6,800
2⅞ Dec 30	13⅞ Jan 9	3½ Jan 2	8¾ Aug 25	Penn-Texas Corp common	1	7⅛	7½	7⅛	7⅜	7	7¼		7	7⅛	47,200
11 Nov 26	25½ Jan 8	13⅝ Jan 2	23¾ Oct 17	$3.60 convertible preferred	40	21¾	22	21¼	22¼	21¾	21¾		22	22¼	3,400
75 Jun 27	85½ Mar 13	82½ Jan 7	113 Dec 9	Penney (J C) Co	No par	107	108	108	109	107½	108½		106¾	108	3,300
48½ Nov 20	70¾ July 12	49¼ May 15	85 Dec 31	Pennsalt Chemicals Corp	10	82	83	83	83½	83½	85		82	82¾	3,200
46¼ Dec 30	64½ July 19	49 Jan 13	65 Oct 14	Penna Glass Sand Corp	1	61	61	*61¼	62	62½	62½		*62	64	400
39½ Oct 22	45⅞ Jan 9	41½ Jan 2	57¼ Dec 31	Penn Power & Light com	No par	55⅝	56½	55⅛	55½	55⅞	57¼		55⅝	56½	3,600
90¼ Oct 28	106 Jan 29	94¼ Sep 18	104¼ Jun 19	4½% preferred	100	99	99¾	99⅛	99¾	99½	100		99¼	100½	750
86¼ Nov 6	101 Jan 25	92½ Sep 30	101¾ Apr 25	4.40% series preferred	100	94	94¾	*94	94¼	94	94¼		94½	94½	220
11⅛ Dec 30	22½ Jan 7	11½ Feb 28	19⅞ Dec 29	Pennsylvania RR	10	19⅜	19⅞	19	19⅝	18⅞	19⅜		19	19⅜	79,300
28⅝ Dec 19	35 Feb 25	28⅝ Jan 7	43¼ Dec 29	Peoples Drug Stores Inc	5	43¼	43¼	*42¾	43½	*43¼	43½		43½	43½	200
35⅜ Dec 23	49⅝ Apr 24	37 Jan 2	51¾ Dec 8	Peoples Gas Light & Coke	25	49⅜	50¼	50¼	50½	50½	50⅝	STOCK	50	50⅝	3,600
32¼ Dec 11	85 Apr 26	32½ Mar 11	69¾ Sep 23	Peoria & Eastern Ry Co	100	*60⅝	62	62	63	63½	66½	EXCHANGE	67	68	570
16¼ Oct 21	24¼ May 9	19⅛ Jan 2	27 Dec 18	Pepsi-Cola Co	33⅓c	26⅛	26⅝	26⅜	26⅝	26⅜	26⅝	CLOSED	26¼	26¾	21,900
45¼ Feb 25	60½ Aug 2	50 Jan 10	83¾ Dec 31	Pet Milk Co common	No par	80	80	81	81	82¾	83¾		85	85	600
—	—	40½ Dec 30	41½ Dec 5	When issued		*39½	40¾	40½	41¼	41½	41½	NEW YEAR'S	*39½	40	1,100
92 Oct 25	98½ Mar 28	98 Jan 14	102 May 9	4½% preferred	100	*98½	100	*98½	100	100	100	DAY	*99	101	20
13⅝ Dec 20	20½ Jun 7	14⅛ Jan 3	18⅞ Dec 8	Petroleum Corp of America	1	18⅛	18½	18½	18⅝	18¼	18⅝		18¼	18½	3,700
2¾ Dec 27	5⅛ Aug 7	3 Jan 2	5 Apr 10	Pfeiffer Brewing Co	5	3⅞	4	3⅞	4	3⅞	4		4⅛	4⅜	6,800
42¾ Feb 12	65½ July 15	49¾ Jan 13	111 Dec 9	Pfizer (Chas) & Co Inc common	1	101	103¾	103½	105¾	103½	104⅞		103	104½	6,500
85½ Sep 10	97 Feb 25	92 Jan 7	100½ Jun 17	4% 2nd preferred (conv)	100	*95	98	*95	98	*96	98		*96	99	---
37⅝ Dec 23	63⅛ Jan 2	37 Jan 22	64¼ Nov 20	Phelps-Dodge Corp	12.50	59½	60½	59¾	61	59⅛	60⅜		60½	61⅛	13,700
34⅝ Oct 21	40⅝ May 21	37⅛ Jan 2	50¼ Dec 31	Phila Electric Co common	No par	47¾	49¾	48⅝	49	49⅜	50¼		49	49½	4,500
19½ Aug 14	23 Feb 6	20½ Sep 11	24 Jun 16	$1 conv preference com	No par	21¼	21¾	21½	21½	*21½	22		*21⅝	22	300
92 Nov 11	105¾ Apr 1	96½ Oct 7	107¼ May 6	4.40% preferred	100	*99	100½	100	101	100	100		100¼	101	150
76½ Nov 14	94½ Feb 12	81 Aug 27	93½ Feb 7	3.80% preferred	100	87	87	86¼	86¼	86⅛	86⅝		*86½	87	170
97 Aug 26	104½ Feb 19	92 Nov 24	102 May 5	4.30% preferred	100	*96⅛	97½	98	98	99½	99½		99	99	40
94 Nov 18	106 Jan 3	100 Sep 8	107 May 13	4.68% preferred	100	104	104	*104	105½	*104	105		*104½	106	10
21½ Oct 22	31½ Apr 22	27¼ Jan 2	72 Nov 14	Phila & Reading Corp	1	66⅝	68	66½	67⅜	66⅛	67		66	67	9,100
11 Oct 22	18⅜ Apr 15	12⅝ Jan 2	26⅜ Dec 1	Philco Corp common	3	24⅛	24⅞	23⅝	24⅛	23¾	24⅜		23⅝	24	19,500
53½ Dec 23	68½ Jan 16	57½ Jan 3	71½ Nov 24	3¾% preferred series A	100	*68½	70	*68½	70	69¾	69¾		68¾	68¾	140
38⅝ Oct 21	46 Dec 12	43 Jan 2	62 Dec 31	Philip Morris Inc common	5	61	61⅞	61	61⅞	61⅜	62		61¼	61½	13,200
68 Nov 13	82 Feb 12	74¾ Jan 2	89 Mar 18	4% preferred	100	*79	82	79	79	*79⅛	81		*79⅛	81	200
67½ Nov 22	79½ Feb 19	75 Jan 29	86 Mar 12	3.90% series preferred	100	*77	79	78¾	78¾	*77	79		*77	77½	100
35⅜ Nov 13	53¼ Jan 4	36⅝ Feb 27	49¼ Dec 8	Phillips Petroleum	5	47⅛	48⅛	47⅜	48	47⅝	48¼		47¼	48⅜	34,200
7 Oct 22	13½ Jan 3	7½ Jan 2	12⅛ Sep 24	Phillips-Van Heusen Corp com	1	11	11⅛	11	11¼	11⅛	11⅛		11¼	11⅜	3,900
94¾ Jan 21	96½ Jan 2	95¼ May 7	97 Apr 14	5% preferred	100	*95⅛	97½	*95⅛	97½	*95⅛	97½		*95⅛	97½	---
39⅞ Jun 26	44¼ Jan 3	42½ Jan 3	74¼ Dec 23	Pillsbury Co common	25	71	71¾	71¼	72	72	74		82½	83¾	3,300
88 Nov 4	94 May 6	88¾ Nov 25	100½ Jun 20	$4 preferred	No par	*89	92	91	91	*90	92½		90	90	20
11¾ Oct 21	21½ Apr 23	14 Jan 2	24½ Nov 20	Piper Aircraft Corp	1	21¼	21¾	21¼	21¾	21⅛	21⅜		21⅝	21¾	4,300
44 Oct 21	70¾ July 12	52½ Feb 26	100 Nov 17	Pitney-Bowes Inc	2	94	95	96	96	95½	96		*94	95¾	1,000
15¼ Oct 22	27⅛ Mar 20	16⅛ Jan 2	22⅜ Oct 13	Pitts Coke & Chem Co common	10	20½	20⅞	20⅞	21¼	21	22¼		22	22	13,000
82¾ Dec 31	93 Mar 26	82¾ Jan 6	93½ Jun 25	$5 convertible preferred	No par	93½	93½	*92	94½	*92	94½		*92	94½	20
82½ Dec 24	98½ May 15	84¼ Jan 7	99¼ July 29	$4.80 preferred (conv)	No par	92	92	*90	94	*90	94		*90	94	100
14¼ Dec 30	20½ May 16	14½ May 13	17½ Aug 8	Pittsburgh Forgings Co	1	15	15⅛	15⅛	15¼	15⅛	15⅜		15⅜	15⅜	2,000
139 Nov 11	150 Jun 13	128 Nov 10	135 Jun 4	Pitts Ft Wayne & Chic Ry com	100	*130¼	136	*130¼	136	*130¼	136		*130¼	133½	---
124 Jun 25	150 Feb 6	128 Apr 17	140 Jan 22	7% guaranteed preferred	100	133½	133½	134	134	*133	135½		*133	135½	100
14⅝ Dec 30	31⅝ Jun 21	15⅜ Jan 2	28⅜ Oct 13	Pitts Metallurgical Inc	1.25	24	25	24¾	25¼	25	25⅛		25	25⅜	4,000
64 Oct 8	85⅜ Jan 10	67½ Feb 25	81 Aug 11	Pittsburgh Plate Glass Co	10	74¼	75⅜	75	77	77	77¾		77	78	10,500
6½ Dec 23	8½ July 19	6 Jun 12	7⅝ Feb 4	Pittsburgh Screw & Bolt	1	7	7¼	7	7⅛	7	7⅜		7⅛	7⅜	11,900
14 Dec 30	37¼ Jan 4	14¼ Jan 2	24⅝ Dec 30	Pittsburgh Steel Co common	10	23	24	24	24⅜	23⅞	24⅜		23⅞	24⅝	31,000
60 Dec 24	80½ Feb 7	62 Jan 2	72 Oct 23	5% preferred class A	100	70	72½	70½	71½	*70½	71½		71¼	71¼	150
67 Dec 23	85 Jan 23	68½ Jun 2	80 Oct 10	5½% 1st series prior pfd	100	76½	77	77	78	78½	78¾		78½	78½	1,200
19 Dec 11	29⅜ July 25	17½ July 7	24¼ Sep 29	Pittsburgh & West Virginia	100	20¾	21⅜	20⅞	21	20¾	21¼		21¼	22⅛	4,800
115 Dec 3	135 Mar 29	113¾ Aug 27	125 July 11	Pittsburgh Young & Ash pfd	100	*123½	125	*123½	125	*123½	125		123½	125	20
44½ Oct 22	84 Jun 18	39¾ Jan 10	77¾ Dec 18	Pittston Co (The) common	1	74½	75¼	73⅞	74⅞	73½	74¼		73⅞	74⅞	5,900
68½ Oct 21	117 Jun 20	69 Jan 10	113¼ Dec 16	$3.50 convertible preferred	75	110	110	108⅛	109¼	108½	109		108½	109	450
14 Feb 12	21¾ Dec 2	19¼ Jan 31	39½ Nov 14	Plough Inc	2.50	35¼	35¼	35	35½	35	35⅜		35⅝	35⅞	1,400
22⅜ Dec 19	38 Jun 7	21⅞ Mar 20	32¼ Nov 14	Plymouth Oil Co	5	27¾	28	27¾	28¼	28	28¾		28½	28½	6,400
80 Nov 14	53¼ Dec 11	43½ Jan 2	109⅝ Nov 20	Polaroid Corp	1	103¼	104⅞	102⅜	104¼	99½	102½		98¾	100⅝	15,600
15⅜ Dec 30	32¾ July 22	16½ Jan 2	27¾ Oct 2	Poor & Co	10	24	24¼	23¾	23¾	23⅞	24½		24½	24⅞	6,400
				Porter Co Inc (H K)—											
—	—	88¾ Dec 15	90 Dec 12	5½% sink fund preference	100	89	89¼	89	89⅜	89⅛	90		89½	90	1,940
19⅞ Jun 24	23½ Dec 31	22¾ Jan 10	28¼ Dec 31	Potomac Electric Power Co	10	27⅝	28	27¾	28¼	27¾	28¼		27⅝	28¼	7,000
44⅜ Jun 21	57 Dec 31	55 Jan 31	78⅝ Nov 20	Procter & Gamble	2	73⅞	74⅝	73¾	74½	74	74¼		73⅝	74	7,300
37½ Oct 22	48 May 20	42½ Jan 9	50¼ Dec 31	Public Service Co of Colorado	10	49	49⅝	49½	49⅝	50	50¼		50½	52¾	9,100
28⅛ Jun 24	32⅜ Feb 4	29¾ Jan 2	39 Nov 14	Public Serv Elec & Gas com	No par	38¼	38½	38¼	38½	38⅜	38⅝		38⅜	38⅞	14,200
24¼ Jun 28	29 Feb 4	26⅝ Jan 7	30½ May 2	$1.40 div preference com	No par	29	29⅜	29⅛	29¼	29¼	29¼		29¼	29⅜	4,400
77 Sep 11	92 Feb 27	82 Oct 29	93 Feb 18	4.08% preferred	100	83	83	83	83	*83	84		*83	84	90
81 Nov 12	92 Mar 13	83½ Nov 5	95 Apr 18	4.18% preferred	100	84½	85¼	84½	84½	84½	84½		*84½	86	160
81¾ Oct 23	95 Feb 1	86 Oct 29	98 Apr 23	4.30% preferred	100	89	89¼	88	89	87	87¼		88	88	360
—	—	100 Sep 12	107½ Apr 22	5.05% preferred	100	101¾	102	101½	102	101½	102		102	102	340
33⅛ Oct 22	40 May 9	37 Jan 2	45⅞ Dec 30	Public Serv Co of Indiana	No par	43⅛	43⅞	44⅛	45⅞	45½	46		45⅜	46⅜	12,900
65 Oct 11	79½ Mar 19	70¼ Nov 26	80¾ Mar 13	3½% preferred	100	*71½	72	71	71	71	71		71¼	71½	150
20½ Sep 4	24½ Feb 4	21 Sep 18	24½ Jan 10	4.32% preferred	25	22¼	22¼	22¾	22¾	*22¼	22¾		22⅜	22⅜	700
19⅝ Sep 26	23¼ Feb 4	20⅛ Nov 12	23½ Jun 18	4.16% preferred	25	21	21	*21	21¾	*21	21¾		*21	22	100
—	—	105 Oct 15	113½ Dec 31	4.80% preferred	100	*111¾	112	112	112	112½	113½		113½	114	500
4¾ Oct 22	9⅝ May 15	5⅞ Jan 2	15¼ Dec 11	Publicker Industries Inc com	5	13⅛	13⅜	13⅛	13⅛	13⅛	13¼		13	13¼	15,200
64 Mar 1	72 Aug 5	67¼ Jan 8	83 Dec 15	$4.75 preferred	No par	*84	85	84½	85	*85	86		86	86	150
20 Oct 22	30½ May 22	26⅞ Jan 7	34⅞ Dec 30	Puget Sound Power & Light Co	10	33¾	35¼	34½	34⅞	34	35¼		33½	34	27,400
42¼ Dec 31	66½ Apr 24	43¼ Jan 2	60 Nov 19	Pullman Inc	No par	57¾	58¼	57½	58	58	58¼		58	58½	4,200
29¾ Nov 14	48⅞ Jun 7	29 Feb 25	45 Dec 31	Pure Oil (The)	5	42¼	42⅞	42⅝	43½	43⅝	45		44¾	45	23,900
				Q											
33⅛ Jan 2	39½ Sep 13	37¼ Feb 11	52 Nov 19	Quaker Oats Co (The) common	5	49	49¼	49½	49¾	49⅜	49¾		49½	49⅞	3,400
123½ Aug 13	138½ Dec 30	131 Oct 28	146½ Apr 23	6% preferred	100	131½	132	131½	131½	131½	131½		131½	131¾	280
23¼ Oct 22	29⅞ Jan 7	23 July 28	28½ July 24	Quaker State Oil Refining Corp	10	25½	25⅝	25½	25¾	25⅞	25⅞		25¾	26	2,200

For footnotes see page 24.

Digitized for FRASER
http://fraser.stlouisfed.org/

NEW YORK STOCK EXCHANGE STOCK RECORD

Range for Previous Year 1957 Lowest	Range for Previous Year 1957 Highest	Range for Year 1958 Lowest	Range for Year 1958 Highest	STOCKS NEW YORK STOCK EXCHANGE	Par	Monday Dec. 29	Tuesday Dec. 30	Wednesday Dec. 31	Thursday Jan. 1	Friday Jan. 2	Sales for the Week Shares
				R							
27 Oct 22	40 May 13	30¼ Jan 2	48¼ Dec 31	Radio Corp of America com	No par	45⅝ 47¼	47⅜ 48	47⅝ 48¼		47⅛ 48	54,800
64½ Jun 24	78 Jan 24	69 Sep 30	75½ May 12	$3.50 1st preferred	No par	70¾ 70¾	71 71¾	*71 71½		71½ 71⅞	2,100
17 Mar 22	21¾ Aug 6	16⅜ Apr 10	24½ Dec 31	Ranco Inc	5	23 23⅜	23¾ 24⅜	24 24½		24½ 24¾	8,400
48¼ Feb 11	59¼ Jun 7	45¼ Apr 8	60¾ Oct 21	Raybestos-Manhattan	No par	55⅛ 55⅛	55½ 56¼	56½ 57		*57 57¾	500
14 Dec 23	34⅜ Jan 11	14⅛ Jan 13	23⅜ Dec 17	Rayonier Inc	1	21¾ 22¾	21¾ 22½	21⅞ 22¼		21½ 21⅞	42,300
16⅜ Mar 18	23¾ Aug 13	21½ Feb 28	69 Dec 17	Raytheon Mfg Co	5	66¼ 68⅜	64¾ 67⅝	62⅞ 65⅜		63¾ 64⅝	48,000
22½ Dec 11	34½ Jan 4	19¼ July 14	25¼ Jan 20	Reading Co common	50	23⅜ 23¾	23⅛ 23⅜	23¼ 23½		23½ 24¼	9,000
30½ Nov 18	39 Jan 10	31¾ July 25	34¾ Jan 24	4% noncum 1st preferred	50	33½ 33¾	34 34	34 34		*33¾ 34	600
25 Dec 20	36 Jan 2	25¾ Jun 10	30½ Dec 29	4% noncum 2nd preferred	50	30½ 30½	*30⅛ 30½	30 30		30 30	400
16¼ Dec 30	31½ Jan 12	17¼ May 28	25⅞ Aug 8	Reed Roller Bit Co	No par	19½ 19⅞	19½ 19⅞	19⅝ 20⅛		19⅞ 20⅜	4,300
5⅞ Dec 31	12⅝ Jan 8	6 Jan 2	14¼ Oct 27	Reeves Bros Inc	50c	11½ 11⅞	11¾ 12¼	12⅜ 12⅞		12⅞ 12⅞	7,200
— ------	— ------	31½ Jun 10	59⅜ Dec 29	Reichhold Chemicals	1	57¾ 59⅜	57 57¾	56¼ 57		56¾ 57⅝	8,100
3⅛ Dec 31	6⅞ Feb 28	3⅛ Jan 2	8½ Nov 11	Reis (Robt) & Co— $1.25 div prior preference	10	6½ 6½	*6½ 6¾	6¾ 6¾	STOCK	7 7	300
13⅛ Dec 10	15¾ July 8	12¾ May 7	18 Oct 15	Reliable Stores Corp	10	16¾ 16¾	*16⅛ 16½	*16⅜ 16½	EXCHANGE	16½ 16½	300
30½ Dec 10	45 July 31	31 Jan 13	50¼ Oct 27	Reliance Elec & Eng Co	5	42½ 44	41 42	42⅛ 42¾	CLOSED	42¾ 43⅜	3,400
20¾ Dec 24	30 Mar 29	16⅛ Dec 31	22 May 20	Reliance Mfg Co common	5	16½ 16½	16¼ 16½	16⅛ 16⅜	NEW YEAR'S	16⅜ 16½	2,400
52 Dec 10	62 Feb 1	54 Jan 9	60⅜ Jun 24	Conv preferred 3½% series	100	*54 55½	54⅛ 54⅛	*53⅞ 55½	DAY	55½ 55½	110
13 Oct 10	32¾ Jan 10	16½ Jan 2	29½ Jun 2	Republic Aviation Corp	1	26 26½	25¾ 26⅜	26 26¼		26½ 27½	13,200
4¾ Dec 6	8¼ May 6	5 Jan 7	9⅞ Dec 11	Republic Pictures common	50c	8¾ 9¼	8⅞ 9	9 9⅛		9 9⅜	29,900
9 Oct 22	13⅛ Apr 25	9½ Jan 2	14½ Nov 19	$1 convertible preferred	10	*13⅝ 14	13⅜ 13⅜	13½ 13⅝		*13¾ 14	400
37 Dec 18	59¾ Jan 2	37¾ Apr 8	77⅝ Dec 19	Republic Steel Corp	10	75 76	75 75½	74½ 75¼		74½ 75	30,000
21½ Dec 18	39 July 19	22⅛ May 12	39⅜ Dec 29	Revere Copper & Brass	5	38⅝ 39⅜	39⅛ 39⅜	39⅛ 39⅜		39⅛ 39½	9,100
21 Mar 12	40 July 11	25¾ Jan 10	54½ Dec 30	Revlon Inc	1	52¾ 54¼	54⅛ 54½	53⅜ 54		53⅝ 54¾	11,600
7⅞ Oct 22	10⅞ Jan 4	8⅛ Jan 2	33¼ Dec 9	Rexall Drug Co	2.50	31½ 32⅛	31½ 32⅛	31⅞ 32⅜		32⅛ 32⅝	21,100
32⅝ Dec 30	65¼ May 16	32¼ Jan 10	78⅛ Dec 31	Reynolds Metals Co common	1	75½ 77⅛	76⅜ 77⅞	76½ 78⅛		74⅝ 76⅝	23,800
39¼ Nov 12	46¼ Mar 29	41⅝ Jan 6	47½ Dec 12	4¾% preferred series A	50	46¾ 47½	47 47	47 47⅜		*47 47¼	12,700
52⅛ July 22	66¼ Dec 5	63⅞ Jan 10	90¾ Dec 31	Reynolds (R J) Tobacco class B	10	86⅛ 89¼	88⅞ 90⅛	90⅛ 90¾		90⅝ 92	19,500
68⅛ Jun 6	73½ Sep 19	83⅛ Feb 7	100 Sep 5	Common	10	*100 107	*100 120	*100 120		*100 120	—
72¼ Jun 24	82¼ Jan 22	78½ Jan 9	87¾ May 22	Preferred 3.60% series	100	81¼ 81¼	*81¼ 82	*81¼ 82		*81¼ 82	200
10 Dec 23	21¼ Jan 18	10½ Jan 2	20⅛ Dec 22	Rheem Manufacturing Co	1	19⅝ 20	19¼ 19¾	19⅛ 19⅝		19¼ 19¾	16,700
1¾ Oct 21	3⅛ Apr 4	1⅞ Jan 2	3 Oct 14	Rhodesian Selection Trust	5s	2⅜ 2½	2⅜ 2½	2⅜ 2½		2½ 2⅝	77,100
55½ Dec 30	80 Aug 1	55 Feb 28	109¾ Dec 1	Richfield Oil Corp	No par	99¼ 100½	99½ 100⅜	99 100⅝		98¼ 100⅜	6,300
18½ Dec 23	33¾ Jan 4	19½ Jan 2	38¾ Nov 13	Riegel Paper Corp	10	35 35	34⅞ 35⅛	34⅞ 35		*35⅛ 35⅜	1,900
19¾ Jan 2	27⅛ May 6	22⅝ Jan 2	44⅛ Dec 16	Ritter Company	5	42⅞ 42⅞	*42 42½	42⅞ 42⅞		43¾ z44⅜	400
4 Oct 21	7⅞ Apr 8	4 Jan 2	5⅝ Oct 13	Roan Antelope Copper Mines		4⅜ 4⅜	4⅜ 4⅝	4½ 4⅝		4⅝ 4⅞	13,400
20⅞ Dec 23	36½ July 19	22¼ Jan 2	35¼ Dec 30	Robertshaw-Fulton Controls com	1	33⅞ 35	34¼ 35¼	34⅜ 34⅝		34⅜ 34⅞	12,800
28 Dec 23	44½ July 17	28 July 18	34¾ Dec 10	5½% convertible preferred	25	*36 40	*36 40	*35 39		*36½ 40	—
26⅜ Aug 19	29⅞ Mar 5	28¼ Jan 2	41¼ Dec 31	Rochester Gas & Elec Corp	No par	39¾ 40	40⅜ 40⅜	40¾ 41¼		41 41¼	4,700
22⅛ Dec 24	31⅝ July 24	22⅝ Jan 2	30⅜ Oct 1	Rockwell-Standard Corp	5	28¾ 29¼	28¾ 28⅞	28⅞ 29⅛		29⅛ 29¾	8,800
385 Oct 21	423½ May 6	312 Apr 2	505 Dec 18	Rohm & Haas Co common	20	488½ 492	487 490½	486 490		488½ 496	1,050
81¼ Nov 4	96 May 29	90 Jan 6	96 Jan 28	4% preferred series A	100	*91 94	*91 94	*90½ 94		*90½ 94	—
— ------	— ------	22⅛ Dec 30	25½ Dec 8	Rohr Aircraft Corp	1	23¼ 23⅝	22⅛ 23½	22⅜ 22½		22¼ 22½	10,100
20⅞ Dec 31	32 July 24	17¾ Apr 30	32½ Dec 18	Rome Cable Corp	5	29¾ 30¾	30¼ 30¾	29¾ 30⅞		31¼ 33¼	11,200
8⅞ Dec 23	13⅞ Jan 2	7⅞ Apr 17	12¼ Nov 20	Ronson Corp	1	10¼ 10½	10⅜ 10⅝	10⅜ 10¾		10½ 10⅝	8,200
11 Jun 21	22½ Aug 22	12⅞ Jan 2	20⅛ Dec 2	Roper (Geo D) Corp	1	19¼ 19½	19⅜ 19¾	19⅜ 19¾		19¼ 19⅝	1,700
37⅜ Dec 19	60⅜ Jun 10	37¼ Jan 13	53¼ Nov 20	Royal Dutch Petroleum Co	20 G	47⅝ 48¼	47¼ 47⅝	47⅜ 48⅜		48 48⅝	116,900
17½ Dec 30	40⅜ May 16	16 Apr 7	25¼ Oct 8	Royal McBee Corp	1	23⅜ 25	24¾ 25	24⅛ 24⅞		23⅞ 24⅜	27,500
28 Feb 26	35 Nov 25	30½ Jan 2	40¾ Nov 20	Ruberoid Co (The)	1	38⅝ 38⅞	38½ 38¾	38⅝ 38⅞		38⅝ 38⅞	3,500
7¾ Oct 24	15⅜ Jan 11	8 Jan 14	11⅝ Dec 30	Ruppert (Jacob)	5	11 11½	11 11⅝	11 11⅛		10⅞ 11¼	16,600
				S							
23¼ Nov 20	26⅜ Dec 4	24½ Jan 10	41¾ Dec 22	Safeway Stores common	1.66⅔	40⅝ 41⅛	40¾ 41⅛	40⅞ 41⅜		40½ 41⅛	18,500
78 July 2	93 Mar 22	84½ Dec 9	95¼ Jun 10	4% preferred	100	85 85¼	*84¾ 86	*84¾ 86		85⅝ 86	230
137 Feb 14	176 July 17	161 Jan 24	233½ Nov 19	4.30% conv preferred	100	*250 280	*250 280	*240 290		*260 275	—
22 Dec 30	46½ Mar 6	22¾ Jan 2	35⅜ Nov 17	St Joseph Lead Co	10	31⅛ 31⅜	31⅛ 31½	31 31½		31½ 31¾	8,700
21¾ Oct 24	25½ Dec 2	24 Jan 2	31½ Dec 1	St Joseph Light & Power	No par	30¼ 30¾	30½ 31	30½ 30½		30½ 31	1,600
10⅛ Dec 10	26⅜ Jan 11	10½ Jan 2	21⅜ Oct 30	St L San Fran Ry Co com	No par	20⅜ 21	20⅝ 21	20⅞ 21⅜		21½ 22⅜	31,800
50¼ Dec 9	74¼ Feb 5	53 Apr 7	73 Oct 29	Preferred series A 5%	100	69¾ 70	*70 71	71 71¼		*70 71½	400
23½ Oct 22	46¼ Jan 3	26¼ Jan 2	46⅞ Dec 10	St Regis Paper Co common	5	45⅜ 46¼	45 45¾	44⅝ 45		44¼ 44¾	6,900
85 Oct 30	96 Feb 6	90 Jan 29	97 Nov 21	1st pfd 4.40% series A	100	*94 97	*94 97	*94 97	STOCK	*94 97	—
17¼ Oct 11	23¼ Jan 29	20⅜ Jan 2	26⅞ Oct 28	San Diego Gas & Electric Co	10	x25¾ 26⅜	26 26⅜	26 26¼	EXCHANGE	26 26¼	7,000
29¼ Oct 22	39¾ May 2	25 July 10	36¾ Dec 11	Sangamo Electric Co	10	34½ 35¾	35½ 35⅝	35¼ 35½	CLOSED	35 35⅞	5,500
11¾ Dec 24	17⅜ July 1	10¼ Apr 17	16 Dec 31	Savage Arms Corp	5	15 15⅝	15¾ 15⅞	15⅝ 16		15⅜ 15¾	4,400
16⅝ Oct 22	23½ Jun 13	18½ Feb 12	48⅛ Oct 24	Scheniley Industries Inc	1.40	43¾ 44½	43½ 43¾	43⅝ 44⅜	NEW YEAR'S	44¼ 45	21,700
31¼ Oct 21	37⅜ Nov 27	32⅞ Jan 13	61⅝ Dec 17	Schering Corp common	1	55½ 56¾	56 56⅞	56 56½	DAY	55½ 56⅞	9,400
29 Sep 25	36 Nov 15	34 Feb 20	46 Dec 2	5% convertible preferred	30	*43 45	*42 43½	*42 43½		*42 43½	—
11 Dec 30	22⅛ May 29	8⅝ Apr 17	16¼ Nov 21	Schick Inc	1	13⅝ 14	13⅝ 13⅞	13½ 13⅞		13½ 13⅞	12,800
52 Nov 4	64½ Jun 14	55¾ Feb 12	74⅜ Nov 11	Scott Paper Co common	No par	72⅜ 73⅜	73¼ 74⅛	72⅝ 73⅜		72⅜ 74	7,100
71½ Oct 21	86 Mar 7	75 Oct 3	86 July 10	$3.40 preferred	No par	78 78¼	*78 79½	*78 79½		*78 79½	80
85 Oct 22	102 Mar 7	92 Oct 2	99½ Jan 24	$4 preferred	No par	*92 94	*92 94	*92 94		*92 95	—
21 Dec 19	33½ Jan 2	19 May 5	28¼ Oct 2	Scovill Mfg Co common	25	23 23⅝	23⅛ 23⅞	23⅝ 24¾		24⅛ 24⅝	22,900
75 Jan 7	83 May 1	71 Nov 12	85½ Apr 10	3.65% preferred	100	*72 73¾	*73 73¾	*73 73¾		*73 73¾	—
20 Dec 23	36 Jan 4	21⅛ Apr 7	39¾ Sep 30	Seaboard Air Line RR Co	20	36½ 37	37 37⅛	37⅛ 37⅜		37 37½	15,000
15¼ Oct 23	18 Dec 13	17½ Jan 10	25 Dec 11	Seaboard Finance Co	1	24⅛ 24½	24¼ 24½	24¼ 24½		24¼ 24⅜	5,800
8¼ Dec 19	16⅜ Jan 24	8⅞ Jan 2	16 Sep 3	Seagrave Corp	5	13¾ 13¾	13⅜ 13½	13⅜ 13⅜		13⅜ 13⅜	2,000
22¾ Nov 19	29¼ May 22	24 Jan 3	48½ Dec 4	Sealright-Oswego Falls Corp	5	43¼ 43¾	43½ 44	44 44½		44¼ 44¼	3,400
24⅛ Oct 22	29⅝ Jan 7	25 Jan 6	40 Dec 22	Sears Roebuck & Co	3	39½ 39⅞	39¾ 39⅞	39⅝ 39⅞		39½ 39¾	30,900
8⅛ Oct 22	15¾ Jan 3	10⅛ May 6	19¾ Dec 22	Seiberling Rubber Co	1	18⅛ 19⅛	18⅝ 18¾	18¾ 19¼		19¼ 19¼	2,200
2½ Aug 12	5⅛ July 9	4¼ Mar 5	11 Oct 24	Servel Inc common	1	10⅛ 10⅜	10 10¼	9¾ 10⅛		9⅞ 10⅛	28,600
42¾ Jan 7	76¼ July 15	67½ Jan 2	110 Dec 29	$4.50 preferred	No par	108¼ 110	109¾ 110	109½ 110		190¼ 190¾	4,570
8⅝ Oct 22	26¾ Jan 2	8⅞ Jan 10	16½ Aug 4	Shahmoon Industries Inc	2.50	13¾ 14¼	14 14⅞	14⅜ 14¾		15¼ 15½	10,300
25 Nov 19	38 Oct 1	26⅞ Feb 25	46⅜ Dec 1	Shamrock Oil & Gas	1	42⅜ 43	42 43	43¼ 44		44¼ 44¾	6,100
25 Dec 23	58⅛ Jan 2	25½ Apr 11	39⅞ Nov 17	Sharon Steel Corp	No par	36½ 37⅝	37½ 37⅞	37 37⅝		37¼ 37½	7,200
7⅞ Mar 12	10⅝ Sep 9	8¾ Jan 13	17 Dec 1	Shattuck (Frank G)	No par	14 14	13¾ 13⅞	13⅝ 14		13⅝ 14¼	4,200
84 Nov 13	93 May 21	58 Feb 12	85⅜ Oct 7	Shell Oil Co	7.50	83 84¾	85½ 84¼	84⅜ 85¼		84 85	14,800
18⅝ Dec 19	29¾ Jun 10	17⅛ Feb 24	23¾ Oct 14	Shell Transp & Tr— New York shares ordinary		20¾ 21⅜	20¾ 21	20¾ 21½		21⅜ 21¾	58,500
13½ Dec 23	21¾ Apr 30	13½ May 20	20⅝ Sep 30	Sheller Mfg Corp	1	17 17⅛	16⅞ 17¼	17⅛ 17¾		17½ 18⅞	7,300
9½ Oct 22	17⅛ Jan 25	10 Jan 2	21½ Nov 14	Sheraton Corp of America	50c	x19 19⅝	19 19⅛	18½ 19⅛		18¼ 18⅝	15,500
— ------	— ------	12¾ Jun 25	32½ Dec 4	Siegler Corp	1	28¼ 28⅝	27⅝ 28½	27⅜ 28⅜		27⅛ 27¾	16,600
19½ Dec 17	32½ Apr 11	22 Apr 17	40 Nov 17	Signode Steel Strapping Co	1	*39 40	39½ 39½	39¼ 39¼		*39 39½	300
33¼ Dec 30	49¼ Jan 17	33¼ Jan 2	50½ Nov 20	Simmons Co	No par	45½ 46	45⅝ 45⅞	45¾ 46		45⅞ 46¼	2,600
49 Dec 17	89 Jan 8	50½ Jan 2	70¼ Oct 10	Simmonds Saw & Steel	No par	67 67	68 68	67½ 67½		*67 69	300
— ------	— ------	16⅞ Sep 5	20½ Dec 1	Simplicity Pattern Co	1	18⅞ 19¼	19 19¼	19 19⅛		19 19¼	5,500
45½ Dec 23	68½ Jun 6	46⅜ Mar 3	66⅜ Dec 24	Sinclair Oil Corp	5	65 65⅜	65 65⅜	65⅛ 65⅞		65 65½	25,100
49 Nov 14	80¾ May 27	48 Feb 25	72⅜ Sep 30	Skelly Oil Co	25	65½ 66	66 66¼	66 66¾		66 66¾	2,700
28 Dec 30	36⅞ Sep 23	25¾ Apr 7	46¾ Dec 19	Smith (A O) Corp	10	x44⅞ 45½	45⅛ 45¾	45⅝ 45¾		46⅛ 47⅞	3,800
14¾ Oct 21	23⅝ Oct 2	15⅜ Jan 2	23½ Oct 14	Smith-Corona Marchant Inc	5	21 21⅛	20⅞ 21	20⅞ 21⅜		21⅜ 22½	18,600
14 Nov 12	20⅞ Jan 11	14⅝ Jan 2	25½ Dec 17	Smith-Douglass Co Inc	5	24 24¼	24⅜ 24½	24⅛ 24½		23¾ 24	2,900
63½ Oct 22	70½ Dec 5	58¾ Jan 10	110¼ Dec 15	Smith Kline & French Labs	33⅓c	104¼ 104¾	105 105⅛	103 104		103 104½	4,100
45⅛ Dec 23	65⅜ July 15	44½ Jan 13	52½ Apr 25	Socony Mobil Oil Co Inc	15	47⅜ 48	47¼ 48	47½ 48⅞		47⅞ 48⅞	59,400
15¾ Sep 25	21⅜ Jan 18	15½ Apr 3	21⅞ Dec 18	Solar Aircraft Co	1	20¾ 21	20⅝ 21	20⅝ 21½		20⅝ 20⅞	10,000
6⅝ Oct 22	10⅛ Jan 18	6⅞ Jan 2	10⅜ July 8	South Amer Gold & Platinum	1	7¾ 8⅛	7¾ 8⅜	8⅛ 8¼		8⅛ 8⅜	30,200
18⅞ Jan 2	23¾ May 2	20¾ Jan 2	34⅞ Dec 30	South Carolina E & G Co com	4.50	34⅛ 34½	34½ 34⅞	34⅜ 34¾		34⅜ 34⅝	2,900
43 Nov 14	51½ Feb 13	47⅜ Jan 14	52 May 9	5% preferred	50	*50 50⅜	*50 50⅜	*50 50⅜		50 50⅜	500
— ------	— ------	36¾ Sep 26	48¾ Dec 31	South Jersey Gas Co	5	42¾ 43½	44½ 45½	46½ 48¾		48 49	2,100
24½ Oct 21	39⅜ Jan 11	25⅝ Jan 7	34¾ Dec 30	South Porto Rico Sugar common	5	33⅛ 34½	33⅝ 34¾	33⅝ 34		31½ 32¾	14,400
30 Sep 23	35⅞ Jan 25	32½ Jan 13	36 May 29	8% preferred	25	*33¾ 34¾	*33¾ 34¾	34⅛ 34½		*34 35	200
44⅞ Sep 10	51¾ Jun 13	49⅝ Jan 2	61¼ Dec 17	Southern California Edison	25	59⅛ 59⅜	x58⅜ 59	58⅝ 57⅞		58¾ 59⅞	13,500
20¼ Jan 2	25¾ Dec 26	24¾ Jan 13	37⅝ Dec 29	Southern Co (The)	5	37 37⅝	37 37⅝	37 37⅜		37 37¼	14,100
25½ Oct 22	32 May 27	28¼ Jan 2	35 Dec 31	Southern Indiana Gas & Elec	No par	*33¾ 34½	*33¾ 34½	34¼ 35		35 35	900
29½ Dec 23	49¼ July 17	33 Jan 2	44¼ Dec 9	Southern Natural Gas Co	7.50	42 42¾	42⅛ 42¾	42 42⅜		41¾ 42⅜	12,600
33 Nov 26	46⅞ Jan 10	34⅝ Jan 2	65¾ Dec 31	Southern Pacific Co (Del)	No par	63⅜ 63¾	64 64⅝	64¾ 65¾		65 66⅜	37,100
28⅛ Dec 11	45⅞ Jan 8	30 Jan 10	56 Dec 29	Southern Railway common	No par	55½ 56	55⅛ 56	55⅛ 55¾		55¼ 55¾	9,700
16⅛ Nov 27	19⅜ Feb 4	16⅜ Jan 2	19 July 15	5% non-cum preferred	20	18⅜ 18½	18½ 18¾	18½ 18½		18½ 18½	2,750
76½ Oct 4	81 Jan 17	70 Nov 13	78 Feb 20	Mobile & Ohio stock tr ctfs	100	*71 74	*71 74	*71 74		*71 74	—
26 Jan 22	34¼ Dec 31	32 Jan 10	40½ Dec 31	Southwestern Public Service Co	1	39⅛ 39⅜	39⅛ 39¾	39⅞ 40½		40½ 40¾	4,500
12⅛ Dec 31	18⅛ Jan 10	12 Jan 8	22½ Oct 30	Spalding (A G) & Bros Inc	1	22⅛ 22¼	22¼ 22⅜	22¼ 22⅜		22¼ 22¼	2,400
2⅜ Dec 31	6¼ Jan 7	2¾ Jan 3	7¾ Dec 3	Sparton Corp	2.50	6⅝ 6⅞	6¾ 6⅞	6⅝ 6⅞		6¾ 6⅞	4,900
40 Jan 3	65 Jan 28	47 Jan 31	95½ Oct 28	Spear & Co $5.50 pfd	No par	*89½ 95	90 90	*89½ 93		*89½ 93	10
45¼ Apr 25	61 July 8	49½ Apr 22	67½ Oct 13	Spencer Chemical Co common	6	59⅞ 60	59½ 59⅞	59⅛ 59½		59 59	1,300
79⅞ Nov 13	94⅛ Jan 9	87 Nov 26	92 Apr 22	4.20% preferred	100	87 87	*87 88½	87 87		*87 88½	200
11⅞ Dec 30	19⅛ Jan 14	12⅛ Jan 2	18⅜ Nov 20	Spencer Kellogg & Sons	1	17¾ 18⅜	18 18¼	17⅝ 17¾		17⅞ 18½	5,200
17⅝ Dec 30	26⅛ July 15	17¼ Apr 17	25⅜ Dec 15	Sperry Rand Corp common	50c	24¼ 25	24⅝ 25	24½ 24¾		24⅜ 24¾	72,900
82¾ Nov 4	98½ Jan 15	85½ Jan 2	95 May 7	$4.50 preferred	26	93 93	*92¼ 93½	*92¼ 93½		*92 93½	200
8⅞ Dec 11	12½ Apr 11	9⅛ Jan 2	27⅝ Oct 30	Spiegel Inc common	2	21⅞ 22½	22 22⅜	22½ 22¾		22⅞ 24¼	66,700
60 Nov 11	72½ Jan 7	62½ Jan 3	79⅞ Sep 24	$4.50 preferred	No par	77½ 77½	*77½ 78½	77½ 77½		77½ 77½	60
19⅛ Dec 24	35¾ Jun 11	20⅛ Jun 2	31½ Dec 29	Square D Co	5	30⅝ 31½	30 31⅛	29⅞ 30⅞		30⅛ 30⅞	18,100

For footnotes see page 24.

Digitized for FRASER
http://fraser.stlouisfed.org/

NEW YORK STOCK EXCHANGE STOCK RECORD

Range for Previous Year 1957 Lowest	Range for Previous Year 1957 Highest	Range for Year 1958 Lowest	Range for Year 1958 Highest	STOCKS NEW YORK STOCK EXCHANGE	Par	Monday Dec. 29		Tuesday Dec. 30		Wednesday Dec. 31		Thursday Jan. 1	Friday Jan. 2		Sales for the Week Shares
						LOW AND HIGH SALE PRICES									
37⅜ Jan 2	42⅞ May 9	40⅛ Jan 2	69½ Dec 19	Standard Brands Inc com	No par	66⅞	67	66⅞	67	66⅝	67		66	66⅝	5,600
71 Oct 23	82½ Feb 13	74 Aug 29	85½ May 2	$3.50 preferred	No par	78¼	78¼	78¼	78¼	78¼	78½		*78½	78¾	240
5¾ Nov 4	9⅜ Jan 11	6 Jan 2	17⅜ Nov 28	Standard Coil Products Co Inc	1	13¼	14½	14½	14⅞	14⅜	14¾		14⅜	14¾	42,300
				Standard Gas & Electric Co—											
2⅞ Oct 22	3½ May 22	3 Jan 3	3⅜ Nov 19	Ex distribution		3⅛	3⅛	3¼	3¼	3¼	3¼		3¼	3¼	2,100
43¾ Feb 12	59⅞ July 16	43¼ Feb 25	61⅝ Nov 21	Standard Oil of California	6.25	57⅞	58¾	58½	59⅜	59	59⅞		59⅜	60⅜	30,500
35½ Dec 23	62¼ Jan 4	35½ Feb 18	50 Nov 3	Standard Oil of Indiana	25	46¾	47⅛	46¼	46⅞	46¼	47⅜		47¼	48⅜	51,900
47⅜ Nov 13	68½ July 5	47½ Feb 21	60¼ Nov 12	Standard Oil of New Jersey	7	55¼	56¼	55⅜	56¼	56	57¾		57⅜	58¼	171,400
40½ Oct 22	62¼ Jun 10	42⅝ Feb 24	59⅞ Dec 31	Standard Oil of Ohio common	10	57⅛	58	57⅝	58	58¼	59⅞		59⅜	60½	11,600
84½ Oct 30	94 Mar 8	86½ Sep 17	94¾ May 26	3¾% preferred series A	100	*86½	88	*86½	88	88	88		*87½	89	100
9¼ Nov 27	11⅜ Dec 13	10½ Jan 2	29⅝ Dec 30	Standard Packaging Corp com	1	27	29⅜	28⅝	29⅝	28¾	29¼		28⅞	29¼	63,200
33¾ Nov 4	36½ Dec 13	36 Jan 2	81 Dec 18	$1.60 convertible preferred	20	80½	89	88	88¼	86½	87		86½	86½	1,400
-- ------	-- ------	23 Sep 3	33⅞ Dec 31	$1.20 convertible preferred	20	32⅜	33⅜	33½	33¾	33¾	33⅞	STOCK	*33½	34	3,800
11⅝ Dec 31	18⅜ July 12	11½ Nov 10	14 Jan 18	Standard Ry Equip Mfg Co	1	13	13⅛	13⅛	13¼	13⅛	13⅜	EXCHANGE	13⅛	13¼	5,700
13⅜ Oct 22	18½ May 27	14½ Jan 2	18¼ Nov 6	Stanley Warner Corp	5	17¼	17½	17	17¼	17⅛	18	CLOSED	18	18⅛	11,500
57¾ Dec 23	85½ May 21	57 Feb 7	74¾ May 19	Starrett Co (The) L S	No par	64½	64½	64½	64½	*64¼	65½		66	66	90
54⅝ Nov 4	83¼ July 12	59 Apr 23	102¾ Dec 22	Stauffer Chemical Co	10	100	101	100	100½	100¼	100¾	NEW YEAR'S	100¼	102	2,400
10⅛ Nov 21	13⅞ Jan 2	10⅞ Jan 15	14½ Nov 20	Sterchi Bros Stores Inc	1	13⅜	13⅜	13½	13½	13⅜	13½	DAY	13⅜	13⅝	900
25½ Feb 15	35¼ July 15	29⅝ Jan 14	54 Dec 11	Sterling Drug Inc	5	49	49⅞	48¾	49⅜	48½	49		48⅛	48⅞	9,300
16½ Dec 19	23¾ July 15	17½ Jan 2	27½ Oct 22	Stevens (J P) & Co Inc	15	26⅜	27	26¾	26⅞	26⅞	27		26⅞	27	11,600
27¼ Dec 17	41⅝ Apr 23	29 Jan 2	45¼ Nov 12	Stewart-Warner Corp	5	42⅝	43⅜	43¼	44¼	43⅝	44		43¾	43¾	2,800
15½ Dec 31	18⅞ May 15	15½ Jan 2	22 Dec 8	Stix Baer & Fuller Co	5	20½	20½	20½	20½	20½	20½		20⅞	20⅞	1,000
10⅛ Dec 31	19⅞ May 21	10⅝ Jan 2	16¼ Oct 7	Stokely-Van Camp Inc common	1	14½	14¾	14¾	15¼	15¼	15½		15⅛	15¼	6,600
15¼ Nov 7	18½ Mar 5	15⅜ Jan 3	18¼ Nov 28	5% prior preference	20	17½	17½	17½	17⅝	17⅝	17¾		*17⅜	17⅞	1,300
23¾ Oct 22	50 May 8	37⅛ Jan 2	60¾ Nov 12	Stone & Webster	1	55¾	56½	56	57¼	56⅞	57		56	56⅞	17,000
18¾ Dec 31	29¼ Apr 24	20 Jan 2	26⅞ Dec 18	Storer Broadcasting Co	1	25⅜	26	25⅝	25¾	24⅜	25¼		24¾	25¼	2,400
2⅝ Dec 30	8¼ Apr 11	2⅞ Jan 2	16 Oct 20	Studebaker-Packard Corp	1	14½	15⅛	14⅜	15	14¼	14½		14⅛	14⅝	113,900
42¼ Oct 21	57¾ July 23	39⅛ Feb 14	66¼ Dec 31	Sunbeam Corp	1	65⅞	65⅞	*65¾	66	65½	66¼		66½	66½	2,200
15⅜ Dec 11	18¾ Nov 7	15⅞ Jan 2	28½ Dec 29	Sundstrand Mach Tool	5	27⅜	28½	27⅜	27¾	27⅛	28⅛		28	29¾	6,200
9 Dec 27	16⅝ Jan 17	9 Apr 1	12⅜ Aug 14	Sun Chemical Corp common	1	11⅝	11⅝	11⅝	11⅞	11⅝	11⅞		11¾	11⅞	6,300
78 Dec 26	93 Feb 14	79 Jan 16	87 Nov 24	$4.50 series A preferred	No par	*85	87	87	87	86	86		*86	88	70
67½ Nov 26	82 Jun 3	59 Apr 24	69 Jan 2	Sun Oil Co	No par	63	63¾	63	63⅝	62¾	63¼		63¼	63¾	5,300
20 Dec 30	29½ May 16	20⅜ Jan 2	28⅛ Dec 15	Sunray-Mid-Cont Oil Co common	1	26⅞	27¼	26¾	27⅛	27	27⅜		27¼	27⅝	23,900
20¼ July 26	24¾ Apr 11	22¼ Aug 14	25¼ Apr 23	4½% preferred series A	25	23½	23½	23⅜	23¾	23½	23⅜		23½	23¾	5,200
28½ Oct 22	38¾ Jan 16	30⅝ Mar 19	38 Dec 30	5½% 2nd pfd series of '55	30	37	37½	37¾	38	37⅜	38		37¾	38½	3,400
65½ Oct 29	74 Mar 20	72 Jan 13	97 Dec 19	Sunshine Biscuits Inc	12.50	93½	94	94	95	94½	94½		*94¼	95	2,300
6⅝ Dec 30	15¼ Aug 8	6⅞ Jan 7	9¼ Jan 24	Sunshine Mining Co	10c	7¼	7½	7⅜	8	7½	7¾		7⅝	8⅛	15,900
1210 Jan 2	2000 July 15	1360 Feb 25	1865 Aug 11	Superior Oil of California	25	1750	1765	1725	1765	1730	1755		1751	1760	310
27¼ Nov 13	43¼ Jun 17	31¾ Mar 3	42½ Sep 5	Sutherland Paper Co	5	38½	39¼	39	39½	38½	39		38¾	39	4,100
19½ Dec 27	27½ Jan 29	19½ Jan 3	29½ Dec 30	Sweets Co of America (The)	4.16⅔	28	28½	29½	29½	29	29½		*28	29	700
26¾ Nov 13	42½ Jan 10	29¾ Jan 8	38¼ Aug 27	Swift & Co	25	34⅛	34⅝	34⅜	35⅜	35½	36½		35⅝	36½	19,600
29¼ Dec 30	46¼ Jan 9	31½ Jan 2	61½ Dec 17	Sylvania Elec Prod Inc com	7.50	59⅜	60¼	59⅝	60¼	59⅜	59⅞		59⅝	60	18,300
72 Dec 31	89 May 8	72½ Jan 2	97½ Dec 24	$4 preferred	No par	96¼	97	*96	97½	96	96½		96½	96½	220
6⅞ Dec 24	14 Apr 9	7½ Jan 2	13⅝ Aug 19	Symington Wayne Corp	1	x11⅛	11¾	11¼	11⅜	11¼	11½		11⅜	11⅝	14,100
				T											
18⅛ Feb 6	20⅝ May 17	18⅝ Jan 3	36½ Dec 5	Talcott Inc (James)	9	30¾	31¼	31¼	31¼	31	31		31	31¼	900
3½ Dec 30	8¾ Jan 11	3¾ Jan 8	9⅞ Nov 17	TelAutograph Corp	1	8⅜	8⅝	8⅜	8⅝	8⅜	9		9⅛	9⅜	5,600
8⅜ Oct 21	18⅜ Jan 31	9¾ Jan 2	20⅝ Dec 19	Temco Aircraft Corp	1	19¾	20⅛	19½	20	19⅛	19½		19	19⅝	23,300
34 Dec 18	60¼ Jan 11	35⅝ Jan 2	58½ Nov 21	Tennessee Corp	2.50	52½	52½	52½	52¾	50¾	51½		52	53¾	4,600
-- ------	-- ------	25¼ Mar 18	36⅞ Dec 9	Tennessee Gas Transmission Co	5	35⅛	35¾	35⅝	36	35⅝	35⅞		35⅝	35⅞	30,900
54⅜ Feb 12	76½ Jun 6	55¾ Feb 24	89 Dec 16	Texas Co	25	84⅞	85⅞	84¾	85¾	84⅝	86¼		85½	87	23,700
24 Dec 31	49½ May 9	22⅝ Jan 13	37 Aug 8	Texas Gulf Producing Co	33⅓	30¾	31⅜	30¾	32	31¾	32¾		32	32¾	31,600
14½ Dec 30	33 Jan 10	15 Jan 2	24⅜ Nov 10	Texas Gulf Sulphur	No par	21½	22	21⅝	22⅛	22	22⅜		22½	23¼	88,700
15⅞ Feb 12	31½ Jun 19	26¾ Jan 2	86 Dec 1	Texas Instruments Inc	1	76¾	79¾	75	77⅞	72¼	75⅛		72½	73⅞	18,000
26 Oct 22	40⅜ Jun 4	24⅞ Feb 25	39¼ Aug 22	Texas Pacific Coal & Oil	10	38½	39⅛	38¼	38⅞	38⅜	38⅞		38¼	38¾	17,100
				Texas Pacific Land Trust—											
5⅝ Oct 22	8⅞ Mar 15	6¼ Jan 2	17¼ Dec 11	Sub share ctfs ex-distribution	1	16½	16¾	16½	16½	16¼	16⅜		16⅜	16½	4,000
87½ Nov 13	160 Jan 4	98¾ Jan 2	133 Nov 28	Texas & Pacific Ry Co	100	*110½	120	*107½	117	115	115		*110½	118	100
38⅝ Jan 9	49½ May 2	44½ Jan 7	67 Dec 8	Texas Utilities Co	No par	65¼	65¾	65⅜	65½	65¼	65½	STOCK	65¼	65⅜	3,700
10 Oct 14	21½ Jan 2	9⅞ Apr 29	21⅞ Dec 16	Textron Inc common	50c	20	20⅝	19⅞	20¼	20	20⅜	EXCHANGE	20	21	29,400
15⅛ Oct 11	21 Jan 3	15¾ Jan 8	24 Dec 16	$1.25 conv preferred	No par	22¾	23	22⅞	23	23	23¼	CLOSED	23	23⅞	1,600
17⅞ Jan 21	26 Aug 2	22 Feb 11	38⅜ Nov 21	Thatcher Glass Mfg Co	5	33⅝	34⅝	34	34¼	33⅝	34⅜		33½	34	4,900
-- ------	-- ------	89 Dec 16	102 Dec 29	Thiokol Chemical Co	1	98¼	102	97½	99¼	97⅛	98⅜	NEW YEAR'S	*96¼	97¼	18,500
10½ Jan 2	14½ July 16	13 Apr 2	28¾ Dec 1	Thompson (J R)	15	26	26	*26	26½	*25½	26	DAY	*25¾	26½	100
				Thompson Ramo Wooldridge Inc—											
46 Oct 28	89¾ May 8	41⅜ Feb 25	73 Dec 15	Common	5	69¼	71	68¾	70	67½	68		67¾	68½	10,000
80 Aug 6	95½ Apr 18	81¾ Oct 8	90 May 20	4% preferred	100	*84	86	*84	86	*84	86		*84	86	---
19⅜ Dec 30	42¼ May 27	20 Jan 2	28½ Aug 5	Tidewater Oil common	10	23¼	23¾	23⅜	24¼	24⅛	24⅞		24¾	25⅛	37,600
21 Nov 12	26 Feb 27	21⅛ Nov 17	25½ Apr 18	$1.20 preferred	25	21½	21¾	21⅝	22	22	22⅜		22½	22⅜	6,600
30 Dec 20	53¾ Jun 13	31 Jan 2	46¼ Nov 14	Timken Roller Bearing	No par	44⅜	45⅛	44⅞	45⅜	45	45½		45⅛	46	5,300
15½ Dec 23	19½ Nov 21	16¼ Jan 2	26¼ Dec 1	Tishman Realty & Construction	1	21½	21¾	21⅛	21½	21½	21⅞		22	22¼	2,200
12 Oct 22	13⅞ Mar 20	12¼ Jan 7	16⅛ Dec 15	Toledo Edison Co (The)	5	15¾	15⅞	15¾	15⅞	15⅞	16		15⅞	16	4,800
36 Oct 21	56½ July 22	42 Jan 15	65½ Dec 2	Trane Co (The)	2	62	62½	61¼	63⅞	63⅜	63⅜		63¾	64¼	4,400
				Transamerica Corp—											
-- ------	-- ------	21⅞ May 15	32⅜ Nov 5	Ex-distribution		30	30¾	30⅜	31	31	31⅜		31⅛	31½	26,600
23⅛ Dec 30	50 July 9	23⅜ Jan 21	37 Feb 3	Transue & Williams Steel	No par	27	27	27½	27¾	27½	28½		29½	29¾	1,400
9¼ Oct 14	20¼ Jan 4	10½ Jan 2	17⅜ Oct 30	Trans World Airlines Inc	5	15⅜	16⅛	16	16⅛	15⅞	16⅞		17	17¾	29,000
26 Oct 21	34⅛ July 16	27½ Jan 2	40⅝ Nov 11	Tri-Continental Corp common	1	40⅛	40½	40⅛	40⅜	40¼	40½		40⅛	40½	12,800
48½ Jun 24	57 Jan 29	52⅞ Oct 1	58 Apr 7	$2.70 preferred	50	54	54½	54	54¾	*54	54¾		54	54	3,200
16⅛ Dec 30	31⅞ Jan 2	16⅜ Jan 2	25⅞ Nov 17	Truax-Traer Coal Co common	1	20⅜	21	20⅜	21¼	21	21⅜		21¼	21⅜	8,700
41½ Oct 30	61 Jan 9	43 Feb 17	53 Oct 13	Preferred series A (conv)	50	*51	54	*51	53	*51½	53		*51½	53	---
21¾ Dec 30	37½ Jun 20	23¼ Feb 20	36½ Dec 16	Tung-Sol Electric Co common	1	33¾	34½	34½	35⅛	35	35⅜		35⅜	35½	4,900
43 Oct 22	50¼ Sep 17	45 Jan 3	55½ Dec 1	5% conv pfd series of 1957	50	54½	54½	*54½	55½	55	55		*56	56	300
19⅜ Dec 20	30¾ Jun 6	21¾ Jan 2	42⅛ Nov 21	20th Century Fox Film	1	37¾	38⅜	38⅛	39½	39½	40⅜		39⅜	40½	29,800
9⅞ Dec 19	17 Jan 14	10⅛ Jan 8	15⅜ Jun 16	Twin City Rap Transit com	No par	11⅝	11⅞	11⅝	11¾	11⅝	12		12	12⅛	3,900
32½ Dec 27	50 Jan 2	32½ Jan 6	38 Nov 24	5% conv prior preferred	50	*36	39	*36½	38¾	*36½	38¾		*36½	38¾	---
2⅞ Oct 17	10¼ Jan 10	3⅜ Jan 2	15⅛ Oct 28	Twin Coach Co	1	13⅛	13⅜	13½	13⅝	13⅝	14½		14⅜	14⅞	12,300
12¼ Nov 14	30¾ Jan 18	13½ Jan 13	26⅞ Oct 22	TXL Oil Corp (The)	1	22¼	22½	22	22⅜	21⅝	22⅝		22⅜	22⅝	26,200
				U											
10½ Dec 30	16⅜ Apr 29	9⅝ Jun 19	12⅞ Feb 4	Udylite Corp (The)	1	10⅝	10⅞	10¾	10⅞	10¾	11		10⅞	11¼	7,800
12⅛ Dec 24	33¾ Jun 26	12⅞ Jan 2	23⅛ Dec 11	Underwood Corp	No par	21¼	21⅞	21⅛	21½	20⅝	21⅛		20⅝	21	11,700
5¼ Dec 18	8¾ Apr 11	5½ Jan 2	11½ Dec 29	Union Asbestos & Rubber Co	5	10⅝	11½	10⅝	10⅞	10½	10¾		10⅝	10¾	12,700
26¼ Oct 22	37⅛ July 22	30½ Mar 25	44 Nov 20	Union Bag-Camp Paper Corp	6⅔	41¾	42¼	42	43	43⅛	43¾		43⅜	44	13,200
90 Nov 14	124½ July 10	83⅞ Apr 17	126¼ Dec 31	Union Carbide Corp	No par	124¼	125	124	125⅜	124½	126¼		125	126¼	16,900
24⅞ Oct 22	29¼ Mar 19	27¼ Jan 2	32¾ Dec 31	Union Electric Co common	10	31⅞	32⅜	32¼	32⅜	32⅛	32¾		32¼	32¾	16,100
86¼ Nov 15	100½ Jan 21	92 Sep 15	103½ Jun 23	Preferred $4.50 series	No par	*92½	93	92½	93	93	93		*93	94	320
75 Dec 10	82 Jan 24	81½ Feb 5	84 Apr 29	Preferred $3.70 series	No par	*74	82½	*74	82½	*74	82½		*74	82½	---
68 Aug 20	79½ Jan 2	70½ Sep 4	81 Mar 24	Preferred $3.50 series	No par	71¾	73	72	73½	72½	72½		72¾	72¾	240
78¼ Sep 16	89½ Feb 7	80½ Nov 10	94 Apr 25	Preferred $4 series	No par	83	84	*83	84	83	83		*82	83½	210
40 Dec 23	64⅛ Jun 5	40⅝ Jan 13	54⅜ Jun 24	Union Oil of California	25	44¾	46	45	45⅜	45⅛	46⅜		46⅜	46⅞	40,200
24 Oct 21	31¾ Jan 8	24¼ Jan 2	36¾ Dec 16	Union Pacific RR Co common	10	35⅝	36	35⅝	35⅞	35½	35⅞		35⅜	35⅞	40,500
7½ Nov 6	9⅛ Mar 4	8 Apr 8	9¼ Dec 18	4% non-cum preferred	10	8½	8⅝	8⅜	8½	8⅜	8½		8⅜	8½	14,700
24¾ Nov 22	31 Apr 2	26¾ Jan 2	37¼ Dec 31	Union Tank Car Co	No par	35¼	36¼	36	37	37	37¼		36½	37½	5,300
20½ Dec 23	33¾ May 16	18½ May 2	24¼ Feb 6	Union Twist Drill Co	5	20½	20¾	20½	20¾	20⅝	20⅝		21	21⅛	1,400
18⅛ Oct 22	43¼ Jan 4	21¼ Jan 2	33⅝ Nov 6	United Air Lines Inc	10	29⅜	29⅞	30	30⅝	30¼	31⅛		31	31½	22,300
48 Dec 19	90¼ Jan 2	52½ Jan 2	69⅞ Aug 8	United Aircraft Corp common	5	59⅛	60¾	59¼	60½	59⅞	61⅜		60	61	25,900
101 Oct 14	152 Jan 14	111 Jan 31	143 Aug 8	4% convertible preferred	100	*120	140	*120	140	*120	140		*120	140	---
77 Oct 10	115 Jan 2	91 Jan 2	108 Aug 8	4% (ser of 1956) conv pfd	100	*101	102	101	102½	101½	101½		101½	102½	3,100
15 Dec 17	25⅜ July 22	15¼ Jan 2	27⅛ Dec 5	United Artists Corp	1	24¼	24⅞	24⅝	25⅜	24¾	25⅛		25⅛	25⅜	6,600
25½ Oct 22	31¼ Dec 31	27⅞ Nov 26	37 Apr 15	United Biscuit of America	No par	28½	29⅜	28⅞	29¼	28⅞	29⅛		28¾	29½	5,200
86 Aug 22	100 Apr 15	91 Oct 27	100½ Mar 12	$4.50 preferred	No par	*94½	98	*94½	98	*94½	98		*94½	98	---
18⅜ Dec 30	27¾ May 16	19 Jan 10	32¼ Sep 15	United Board & Carton Corp	10	27¼	30¼	27¾	28	28	28⅞		28⅛	29	5,900
44 Oct 22	71¼ Jun 13	45 Jan 2	79¼ Oct 7	United Carbon Co	No par	75	75	73¾	74	72¼	73½		72⅞	73	3,600
38 Nov 26	46¾ May 8	36 May 21	48 Dec 29	United-Carr Fastener (Del)	5	48	48	47	47	47	47½		*47	47⅜	600
6¼ Oct 28	7⅝ May 20	6⅝ Jan 8	8½ Nov 18	United Corp (Del)	1	8⅜	8½	8¼	8⅜	8¼	8½		8¼	8½	13,000
22⅛ Dec 4	35½ Jan 11	22⅜ Jan 2	34⅝ Nov 21	United Electric Coal Cos	5	29¼	30¼	*30	30¾	30⅛	31		30½	30½	1,400
11½ Dec 24	16⅞ Jan 11	11¾ Jan 2	16⅜ Oct 13	United Engineering & Foundry	5	16⅛	16¼	16	16⅛	16	16¼		16	16¼	10,100
33⅝ Dec 30	47⅝ Jan 9	34⅞ Jan 2	50⅞ Aug 28	United Fruit Co	No par	39¾	40¼	40	40¾	40½	41⅞		40⅞	41⅞	61,100
25⅛ Dec 17	38⅜ May 8	27¼ Jan 2	40⅝ Dec 30	United Gas Corp	10	39¾	40½	39¾	40⅝	40	40⅜		39⅜	39⅞	15,400
33¼ Oct 23	38⅛ Feb 19	34¾ Jan 2	50 Dec 31	United Gas Improvement Co	13½	49¼	49½	49¼	49½	50	50		49½	50	1,600
-- ------	-- ------	11⅛ May 16	16¾ Dec 31	United Greenfield Corp	10	16⅛	16⅜	16½	16⅝	16⅝	16¾		16¼	16½	2,900
5 Oct 23	6⅝ Jan 11	5½ Jan 2	17¾ Dec 12	United Industrial Corp	2	15¾	16⅛	15⅝	16	15⅝	16⅜		15⅞	17⅛	16,600
10⅜ Dec 30	15¼ Jan 9	10⅞ Jan 2	18¼ Nov 21	United Merch & Mfrs Inc	1	16¾	17⅛	17	17¼	17⅛	17⅜		17	17⅛	11,200
1⅞ Dec 31	1⅞ Jan 2	1⅜ Jan 3	2⅛ Oct 21	United Park City Mines Co (The)	1	1½	1⅝	1½	1⅝	1⅜	1⅝		1½	1⅝	20,500
30¾ Dec 23	39¼ Sep 13	32 Jan 2	47¾ Dec 22	United Shoe Mach common	25	x46⅝	47⅛	46⅜	47	45⅝	46¼		45⅝	46⅜	6,000
30½ Sep 3	35 Dec 18	32½ Oct 29	37½ May 20	6% preferred	25	*33¼	34	33¼	33⅜	*33½	34¼		*33½	34¼	100
39 Nov 1	76¾ July 11	33⅜ Apr 29	48⅝ Jan 8	U S Borax & Chemical Corp com	1	43⅝	44⅜	43¼	44¼	43⅝	44⅜		42½	43¾	11,100
75⅜ Nov 12	89½ Dec 31	78 Dec 4	90 Jan 2	4½% preferred	100	82½	83	*82½	84	*82½	84		84	84	330
25⅜ Oct 22	39⅜ Jun 5	26¼ Jan 2	37¼ Oct 6	U S & Foreign Securities	1	32¼	33	32⅜	32⅞	32¼	32¾		32¾	32⅞	3,900
20¼ Oct 22	34¾ July 16	21½ Jan 2	57½ Dec 11	U S Freight Co	No par	50¾	51½	51	52	52	54½		53	54	18,300
-- ------	-- ------	3⅝ Dec 23	5¾ Dec 19	Rights		4	4⅝	4¼	4½	4½	5⅛		4¾	5	92,100
51¼ Apr 16	69¾ Dec 4	65½ Jan 14	99¾ Dec 11	U S Gypsum Co common	4	96⅛	97	96½	98½	97	98¾		98	99¾	6,200
147 Aug 8	165 Dec 12	153 Sep 23	171½ May 22	7% preferred	100	159	159	162	163	*160	165		*160	165	80

For footnotes see page 24.

Digitized for FRASER
http://fraser.stlouisfed.org/

NEW YORK STOCK EXCHANGE STOCK RECORD

Range for Previous Year 1957 Lowest	Range for Previous Year 1957 Highest	Range for Year 1958 Lowest	Range for Year 1958 Highest	STOCKS NEW YORK STOCK EXCHANGE	Par	Monday Dec. 29		Tuesday Dec. 30		Wednesday Dec. 31		Thursday Jan. 1	Friday Jan. 2		Sales for the Week Shares
						LOW AND HIGH SALE PRICES									
5¾ Oct 22	17⅛ Jan 7	6⅛ Jan 2	16½ Sep 2	U S Hoffman Mach common	82½c	10⅜	10⅞	10⅛	10¼	10⅛	10⅞		10½	10¾	15,400
24 Dec 31	36 Jan 7	25 Jan 7	41½ Sep 2	5% class A preference	50	35	35	*34	35½	*35½	36½		*35	36½	200
8⅞ Dec 23	17⅛ Apr 22	8¼ Jan 2	11⅞ Oct 29	U S Industries Inc common	1	10⅛	10⅜	10¼	10½	10⅜	10¾		10¾	11	30,800
37 Nov 8	45 Jun 12	39 Jan 3	47½ Feb 12	4½% preferred series A	50	*41½	45½	*41½	45½	*41½	45		*41	45	---
22½ Dec 23	37⅛ Jan 24	23⅞ Jan 2	32⅞ Nov 6	U S Lines Co common	1	30⅝	31	30¼	31	30⅞	30⅞		30¾	31¼	3,800
8 Aug 23	9 Oct 30	8⅜ Apr 7	9⅛ Jun 17	4½% preferred	10	*8¼	8⅞	8¼	8¼	*8¼	8¾		8¼	8¼	700
17½ Dec 23	27⅞ Jan 4	18¾ Jan 2	28⅝ Nov 20	U S Pipe & Foundry Co	5	26⅛	26¾	26⅝	27¼	27	27⅝		26¼	27½	17,200
63 Jan 2	68 Dec 4	66 Jan 2	95 Nov 18	U S Playing Card Co	10	90	91	91	92	91	91½		90	91¾	620
24⅜ Nov 4	36⅛ Jun 13	26⅞ Mar 5	43⅛ Nov 21	U S Plywood Corp common	1	40½	40⅞	40¼	40⅜	40	41¼		41⅜	41⅞	4,600
69 Oct 21	87 Mar 4	73 Sep 15	80¼ Mar 14	3¾% preferred series A	100	75	76	76	76	77	77		*76	77½	90
79 Dec 12	94 Aug 26	82 Jan 3	108 Dec 1	3¾% preferred series B	100	*99	103	*99	103	*99	102¼		*99	101	---
30⅜ Dec 30	49⅝ Jan 4	31½ Apr 7	48¼ Nov 18	U S Rubber Co common	5	45¾	46⅛	46	46¾	47	47⅜		47¼	47⅞	25,800
135 Jun 25	156 Jan 24	140 Apr 14	154 Jan 22	8% non-cum 1st preferred	100	146½	147¼	146¾	147½	r146¼	146¼	STOCK	146⅛	147	1,360
17¾ Feb 12	22⅝ July 18	21⅜ Jan 2	36¾ Nov 11	U S Shoe Corp	1	*34	34½	34¾	34¾	35¼	35¼	EXCHANGE	35¼	35¼	600
25 Dec 30	64⅛ Jan 11	25¾ Jan 2	41½ Oct 14	U S Smelting Ref & Min com	50	34½	35⅜	34⅝	37	36½	37⅜	CLOSED	36⅜	37⅜	11,100
44 Dec 30	61½ Jan 24	46¾ Jan 3	53½ July 29	7% preferred	50	49½	49⅞	50	50	49⅝	50⅜		51	52	2,200
48¼ Dec 19	73½ Jan 2	51⅝ Jan 13	97½ Dec 30	U S Steel Corp common	16⅔	92½	96⅜	95⅜	97½	95⅝	97⅜	NEW YEAR'S	95½	98¼	108,200
136¼ Jun 20	155¼ Jan 25	143¼ Oct 3	158½ Jun 12	7% preferred	100	147½	147¾	147	148	148⅛	148½	DAY	148	148½	2,100
17 Mar 1	25½ Dec 12	19¾ Jan 2	32½ Jun 16	U S Tobacco Co common	No par	23⅞	24⅞	24¼	24⅞	24⅞	25⅞		24⅞	25½	20,900
31 Aug 1	36 Jan 22	35 Sep 25	38¾ May 16	7% noncumulative preferred	25	36⅜	36⅜	*36⅛	37	*36⅛	37		36	36⅞	110
9½ Oct 22	15½ Feb 5	10 Jan 2	15½ Dec 24	United Stockyards Corp	1	x15	15¼	14⅞	15	15⅛	15⅜		15⅛	15⅜	7,600
5¾ Oct 29	8 Jan 8	5⅛ July 8	7⅜ Oct 24	United Stores $4.20 noncu 2nd pfd	5	6½	6½	6½	6⅝	6½	6⅞		7	7¼	11,500
68 Dec 31	87 Jan 21	68⅝ Jan 8	90¾ Dec 10	$6 convertible preferred	No par	*85	87	85⅛	85⅛	85	85		*85⅛	87	90
5⅜ Dec 23	10 Apr 17	5¾ Jan 2	9¾ Oct 30	United Wallpaper Inc common	1	8½	8¾	8⅜	8⅝	8¼	8⅜		8¼	8½	3,500
12¼ Dec 20	19 Jun 26	13 July 21	17 Nov 13	Class B 2nd preferred	14	*17	19	*16	17½	*16¾	17¼		*16	17½	---
4⅝ Jan 2	6¼ May 15	4⅝ Jan 6	10⅞ Nov 6	United Whelan Corp common	30c	9	9⅛	9	9	8⅞	9⅛		8⅞	9¼	8,900
75 Nov 6	79 Jan 21	74½ Jan 22	78 Nov 6	$3.50 convertible preferred	100	*76½	77½	*76½	77½	*76½	77½		*76½	77½	--
21 Oct 21	41 Jun 21	19¼ May 1	39⅛ Dec 29	Universal-Cyclops Steel Corp	1	38⅜	39⅛	37¾	38½	37¼	38⅛		37	37½	6,800
30⅝ Oct 22	36 Apr 3	32¾ Feb 14	57 Dec 10	Universal Leaf Tobacco com	No par	50¼	50¼	50	50⅜	50	50½		49¾	50	4,300
135 Jun 21	158 Feb 4	142 Jan 3	157 Nov 12	8% preferred	100	154	154	*152½	154½	154½	154½		153½	154	130
18¼ Dec 31	30⅝ Jun 7	18½ May 12	28⅞ Nov 28	Universal Pictures Co Inc com	1	27	28⅛	28	28¾	--	--		28½	28¾	7,700
65⅞ Nov 22	73 Jun 12	57 Sep 4	96 Nov 26	4¼% preferred	100	74	75	74½	75½	75¾	75¾		*75½	77	570
22 Oct 1	29¼ Apr 10	24⅞ Jan 2	37 Dec 24	Utah Power & Light Co	12.80	36½	36½	36½	37	36⅞	37		36⅝	36¾	4,600
				V											
25 Dec 19	50½ Jan 3	27½ Jan 2	40⅞ Oct 14	Vanadium Corp of America	1	36⅜	36⅞	36⅜	37⅛	36⅛	37		36¾	37½	10,700
4⅝ Dec 20	13½ Jan 9	5½ Jan 2	11¾ Aug 27	Van Norman Industries Inc com	2.50	9⅞	10	9¾	10	9¾	10		9¾	10¼	6,000
12½ Dec 24	18 Sep 5	13½ Jan 2	24¾ Aug 27	$2.28 conv preferred	5	22¼	22⅝	22	22⅜	21⅞	22¼		22⅛	23	2,200
21 Dec 20	29 May 7	21½ Jan 2	32 Dec 10	Van Raalte Co Inc	10	31½	31½	31⅝	31⅞	31⅛	31⅝		31⅝	31⅝	1,400
8⅞ Nov 7	14½ July 16	9 Apr 7	14¾ Sep 29	Vertientes-Camaguey Sugar Co	6½	9¾	9⅞	9⅝	9⅞	9¾	10		10⅛	11¾	38,900
40 Oct 23	47 Dec 31	45¼ Jan 17	97 Dec 11	Vick Chemical Co	2.50	87	88	86½	88	r86¾	86¾		86½	87½	1,700
124 Oct 25	124 Oct 25	— -----	— -----	Vicks Shreve & Pacific Ry com	100	*118	--	*118	--	*118	--		*118	--	---
123 Aug 23	124 Oct 21	— -----	— -----	5% noncumulative preferred	100	*118	--	*118	--	*118	--		*118	--	---
23¼ Oct 22	33½ July 16	23¾ Jan 2	36½ Dec 3	Victor Chemical Works common	5	32⅝	33	33	33	32½	32⅞		32¼	32¾	2,800
71 Oct 30	84 Mar 6	77½ Feb 3	85 May 8	3½% preferred	100	*79⅛	81	79⅛	79⅛	79⅛	79⅛		*78½	81	130
12¾ Dec 31	25½ Jan 8	13 Jan 2	22 Oct 2	Va-Carolina Chemical com	No par	19⅜	19⅝	19½	19⅝	18⅞	19¼		19½	20¼	7,200
76½ Dec 30	124 Apr 22	75¼ Nov 17	101 Oct 14	6% div partic preferred	100	79¾	81¼	80	81	80¼	81¼		82¾	84	3,100
21¾ Oct 11	28 May 22	26⅛ Jan 8	40⅞ Dec 17	Virginia Elec & Pwr Co com	8	38⅞	39½	38¾	39⅜	37⅝	39		37¾	38⅛	9,400
97¼ Jun 21	111 Feb 12	101 Aug 29	113 May 20	$5 preferred	100	106½	107	106	107	107	107		107	107	160
78⅞ Jun 20	90 Mar 27	82 Dec 24	90½ July 1	$4.04 preferred	100	*82	84	*82	84	*83	84		*84½	86	---
83 May 28	98 Mar 1	85⅜ Dec 17	99½ Apr 8	$4.20 preferred	100	87	87	86¼	86½	86¼	87		87	87	240
82 July 24	93 Mar 13	83¼ Dec 30	95 May 13	$4.12 preferred	100	*83¼	84	83¼	84	85	85		*82	84	190
24⅛ Dec 19	37¾ July 11	24⅛ Apr 7	42½ Nov 20	Virginian Ry Co common	10	37⅛	37¾	37	37¼	36¾	37¼		36½	37⅜	2,800
10⅛ Oct 29	12¼ May 24	11 Jan 2	13⅛ Dec 9	6% preferred	10	12¾	12⅞	12¾	12⅞	12¾	12¾		12⅞	12⅞	11,200
10¾ Dec 11	20⅞ Aug 12	9¾ Jan 2	17⅛ Oct 29	Vulcan Materials Co common	1	16	16¼	15⅞	16⅛	15⅞	16¼		16⅛	17⅝	50,500
14 Jan 3	21⅛ Aug 12	14⅛ Jan 20	18⅝ Oct 30	5% convertible preferred	16	18¼	18½	18	18⅜	18½	18½		18⅜	18⅞	6,000
-- -----	-- -----	74 Jan 3	89 Nov 13	5¾% preferred	100	88	88	87½	88	*87½	88½		87½	87½	100
-- -----	-- -----	84 Jan 13	96¼ Nov 24	6¼% preferred	100	95½	96	95¾	97	96½	97		96½	97½	270
				W											
60 Oct 22	77 Jan 24	60½ May 20	72½ Feb 24	Wabash RR 4½% preferred	100	*70	73	72	72	72	72	STOCK	*72⅛	73⅞	300
32 Dec 30	56¼ May 15	33¾ Jan 2	50 Oct 20	Wagner Electric Corp	15	45½	46⅜	46¼	47¼	46½	47	EXCHANGE	47¼	49⅜	6,000
12⅝ Oct 22	14 Aug 6	12⅞ Jan 8	15¼ Nov 14	Waldorf System	No par	14¾	14¾	14⅞	14⅞	14⅞	14⅞	CLOSED	14¼	14½	900
27⅝ Dec 31	31 Aug 8	27⅝ Jan 2	51 Dec 1	Walgreen Co	10	49¼	50	50	50½	49¼	50		49¼	49½	3,100
-- -----	-- -----	25¾ Jan 15	36 Nov 7	Walker (Hiram) G & W	No par	34⅜	34⅜	35	35½	35¼	35½	NEW YEAR'S	35	35½	2,600
13½ Oct 22	18¾ May 29	11⅞ July 17	16½ Feb 4	Walworth Co	2.50	14⅛	14¼	14¼	14⅜	14½	14⅞	DAY	14¾	15	24,500
11⅞ Dec 30	16⅛ July 12	11⅛ Aug 29	14⅞ Dec 22	Ward Baking Co common	1	14⅜	14⅜	14¼	14½	14⅜	14⅞		14⅞	15⅞	10,700
80 Oct 28	95½ Jan 24	84 Jan 13	95 Apr 25	6% preferred	100	87	87¼	87¾	87¾	*87¼	88		87¾	87¾	170
8 Oct 22	16½ Jan 2	8 Apr 8	11⅛ Dec 4	Ward Industries Corp	1	10⅝	10⅞	10⅝	10⅝	10⅜	10½		10½	10¾	2,000
16½ Dec 30	28⅞ Jan 3	16⅞ Jan 30	26½ Dec 16	Warner Bros Pictures Inc	5	24	24⅜	24½	25⅜	25¾	25⅜		25⅜	25⅜	5,400
42⅝ Feb 12	68½ July 16	56 Jan 13	97½ Dec 18	Warner-Lambert Pharmaceutical	1	89	89⅞	88¼	89½	88¾	92½		91	92	17,900
30¾ Oct 22	38¾ Mar 28	34⅛ Jan 2	48 Dec 31	Washington Gas Light Co	No par	*47½	48	*47½	48	48	48		48¼	48¼	300
30 Oct 22	36¾ Jan 17	34⅜ Jan 2	44½ Dec 31	Washington Water Power	No par	42¾	43⅛	42⅞	43¼	43½	44½		44½	44¾	4,100
24⅛ Dec 30	34¾ May 24	25 Jan 2	40 Nov 5	Waukesha Motor Co	5	*37	37½	37½	37½	37½	37½		37¾	37¾	600
19⅝ Dec 30	26½ May 3	19½ Mar 7	26⅞ Nov 5	Wayne Knitting Mills	5	25¾	25¾	*25¾	26	26⅜	26⅝		26⅜	26⅜	500
1¾ Nov 21	3½ May 15	1¾ Jan 3	4⅜ Dec 1	Welbilt Corp	1	3¾	4⅛	4	4⅛	3⅞	4		3¾	4	16,400
28⅞ Oct 14	34½ Jan 29	23 Jan 10	35¾ Oct 9	Wesson Oil & Snowdrift com	2.50	34	34¼	r34½	34½	*34⅛	34¾		33¾	34	600
42 Aug 14	48½ Jan 29	44¼ Jan 16	49¼ July 28	4.80% preferred	50	47½	47¾	48	48	*48	48½		*48	48½	20
				West Indies Sugar Corp—											
-- -----	-- -----	50¾ Dec 22	65 Mar 4	Stamped	1	50¾	51¼	50¾	51¼	51¼	53		53¾	56¼	2,800
15¼ Dec 23	39¾ Jan 4	15½ Jan 13	24⅞ Oct 13	West Kentucky Coal Co	4	18¾	19¼	19	19⅜	19¼	20¾		20½	21	5,200
23½ Oct 21	28¼ Jun 5	25¾ Jan 2	35¾ Dec 22	West Penn Electric Co	5	34¾	35¼	35	35¼	35	35⅜		35¼	36⅛	12,500
90 Nov 4	105 Mar 20	95¼ Oct 6	105 May 20	West Penn Power 4½% pfd	100	96⅜	96½	95½	96	96½	96½		95½	95½	300
81⅞ Sep 20	95 Jan 28	86 Sep 23	99½ Jun 11	4.20% preferred series B	100	*87½	90	*87½	90	*87½	90		*87½	90	---
79¾ Nov 7	93 Feb 18	83½ Dec 17	94 Jun 9	4.10% preferred series C	100	*83	84½	84½	84½	*84½	86		*84½	86	150
32 Oct 11	47½ Jan 11	31¼ Feb 28	51 Dec 19	West Va Pulp & Paper common	5	51	51	50½	50¾	50¼	50½		50	50½	3,700
92⅞ Nov 11	104½ Mar 20	96¾ Mar 4	103 May 6	4½% preferred	100	*98	99½	*98	99½	*98	99½		*98	99½	---
17½ Oct 22	25¾ July 31	19¼ May 13	28¼ Dec 31	Western Air Lines Inc	1	27	27½	27¼	27⅝	27½	28¼		27⅜	27⅞	13,300
14¼ Jun 24	16¾ July 30	14⅛ Jan 2	24¾ Dec 17	Western Auto Supply Co com	5	23¾	24	24	24	24⅛	24¼		24⅛	24⅛	1,500
88 Aug 12	98 Apr 2	94½ Nov 12	100 Feb 10	4.80% preferred	100	*95	96½	*95	96½	96½	96½		*96½	98½	40
48⅛ Dec 23	87⅝ July 11	48½ Jan 13	79⅜ Dec 31	Western Maryland Ry com	No par	76¼	77¼	76½	78¾	77⅝	79⅜		79½	81½	10,800
62 Dec 31	88⅝ July 11	63 Jan 3	86 Nov 13	4% noncum 2nd preferred	100	*79½	82	80½	81½	*81½	83		82½	83½	500
41¼ Dec 11	67¼ Sep 19	42½ Jan 2	71½ Nov 20	Western Pacific RR	No par	69	70	69	70¼	69¾	70		69¾	71	4,100
14½ Oct 22	20⅜ Jan 4	15 Jan 2	34¾ Dec 16	Western Union Telegraph	2.50	32½	33¼	31¾	32⅜	31⅞	32⅜		31½	32	19,200
17½ Dec 30	33⅛ May 14	17⅞ Jan 2	33⅝ Dec 29	Westinghouse Air Brake	10	33⅛	33⅝	32¾	33½	32⅛	32⅝		32⅛	32⅞	48,100
62⅜ Feb 12	68⅝ July 8	55½ Jun 24	74½ Dec 31	Westinghouse Electric common	12½	72⅝	73⅜	73⅛	74⅛	73⅛	74½		72½	73½	40,400
79¾ Aug 19	92 Mar 28	83 Aug 8	92½ Apr 21	3.80% preferred series B	100	84	84½	84¼	84⅝	*85	86		85	85	600
128 July 22	129½ Feb 4	110 Dec 11	125 Jan 7	Wheeling & Lake Erie Ry	100	*109	120	*109	120	*109	120		*109	120	---
33⅝ Dec 24	69¾ Jan 3	33¼ Apr 7	54⅜ Dec 31	Wheeling Steel Corp common	10	52	52¾	53	53¾	53⅝	54⅜		53⅝	54⅜	15,500
82¼ Nov 13	96¼ Jan 9	83½ Jan 6	96 Nov 10	$5 preferred	No par	93¾	94½	93½	94	*92½	93½		92½	92⅝	420
15¾ Dec 30	26⅞ Mar 22	16½ Feb 21	31¾ Dec 30	Whirlpool Corp common	5	31	31⅜	30¼	31¾	30⅜	30⅞		30⅝	31	9,600
55 Dec 6	68½ Jan 8	56 Jan 21	68 Dec 22	4¼% convertible preferred	80	*68	70	68	68	*67	70		*67	70	100
24⅛ Oct 25	28½ Mar 14	26 Jan 7	49⅛ Oct 21	White Dental Mfg (The S S)	20	47½	48⅞	*47	47½	47⅜	47⅜		*46¾	47½	500
34¾ Oct 21	53⅝ May 26	40½ Jan 2	69 Dec 23	White Motor Co common	1	67½	67½	67½	68¼	68	68¼		67½	68¼	2,000
90 Dec 10	100½ Jan 7	91½ Jan 2	100 Sep 5	5¼% preferred	100	*97	98¼	99	99½	98⅞	98⅞		99⅞	99⅞	130
4¾ Dec 23	13⅝ Jan 10	4⅞ Jan 2	8⅛ Oct 9	White Sewing Machine common	1	7⅛	7⅝	7	7¼	6⅞	7¼		7¼	7⅜	5,900
20¾ Oct 22	29⅛ Jan 14	23¼ Nov 5	25½ July 1	Prior preference	20	*24	24¾	24½	24½	*24	24¾		*24	24¾	100
26 Oct 24	47 Feb 18	32¾ Jun 6	38 Nov 10	$3 convertible preferred	50	36	36	36	36	*35½	35⅞		*35	36	600
27 Nov 12	62¼ Jun 13	30 Jan 13	48⅞ Nov 20	Wilcox Oil Co	5	42⅞	43⅜	42¾	43½	42⅞	44		44	45	3,300
13 May 17	16⅝ July 8	15⅞ Jan 30	33½ Dec 1	Wilson & Co Inc common	No par	30⅞	31¾	31⅜	32¼	31⅞	32½		32½	32⅞	21,500
68 Sep 11	75 Jan 31	71 Jan 2	85½ July 10	$4.25 preferred	No par	82	82	82	82	*82	83		*82	83½	300
13¾ Nov 21	19½ Jan 8	12½ July 31	20⅛ Dec 30	Wilson-Jones Co	10	19¾	20	20	20⅛	20⅛	20⅛		20⅛	20¼	2,900
4 Nov 12	5⅞ Jan 21	4 Jan 2	8¼ Nov 17	Windsor Industries Inc	10c	6¼	6¾	6¼	6⅝	6½	6⅝		6⅝	6⅝	2,600
18⅞ Feb 8	29¾ Dec 31	26¼ Jan 8	49¼ Nov 18	Winn-Dixie Stores Inc	1	42⅛	42⅞	42½	42⅞	43	44¾		44⅞	45¼	14,000
28½ Oct 17	34 May 13	31⅞ Jan 2	37¼ Dec 22	Wisconsin Elec Power Co com	10	37	37¼	36½	36¾	36⅜	37¼		37	37½	11,800
116 Aug 9	131 Mar 19	120½ Dec 9	135 Mar 25	6% preferred	100	*122	124½	*122	124½	*122	124½		124	124	10
18⅞ Nov 14	22⅞ Feb 6	20⅛ Jan 7	25⅜ Dec 29	Wisconsin Public Service Corp	10	25	25⅜	25⅛	25⅜	25¼	25⅜		25⅛	25⅜	2,000
20 Dec 30	35 July 8	21¼ Jan 2	32¼ Oct 14	Woodward Iron Co	10	29⅛	29¼	29⅛	30	30⅛	31¼		31¼	32	6,300
35½ Dec 26	45¼ Jan 16	36⅜ Jan 2	53¾ Dec 31	Woolworth (F W) Co	10	53	53½	53¼	53½	53⅛	53¾		53½	54⅜	18,100
45⅛ Nov 20	68½ July 18	45¼ Feb 27	74 Dec 31	Worthington Corp common	10	72¾	73¾	73¼	73⅝	73¾	74		73½	73½	4,200
78⅞ Dec 10	92¾ Mar 15	80¼ Jan 2	97 Jun 5	Prior preferred 4½% series	100	88	88	*87½	89	*87½	89		89	89¾	60
75 Oct 22	88¾ Jan 3	78½ Jan 2	90¾ Nov 13	Wrigley (Wm) Jr (Del)	No par	84¾	85½	84¾	85	84¾	85		85	85¼	3,200
4½ Dec 27	8⅝ Apr 11	4¾ Jan 2	11½ Oct 22	Wyandotte Worsted Co	5	9⅞	10⅛	9⅞	10¼	10⅛	10¼		10¼	10¼	2,700
				Y											
23⅛ Nov 6	34⅝ July 8	23¾ Apr 16	33⅜ Nov 17	Yale & Towne Mfg Co	10	32	32⅜	32¼	32⅜	32⅛	32⅝		32	32½	7,000
25⅛ Oct 22	35½ Jan 2	25⅛ Feb 25	36¼ Aug 26	Young Spring & Wire Corp	5	33½	33½	34	34	*33½	34		33½	34	600
66½ Dec 19	123½ Jan 2	68½ Jan 2	119½ Oct 13	Youngstown Sheet & Tube	No par	116¼	118	116½	117½	116	117¼		116¼	117½	9,600
16⅛ Dec 31	30 May 27	16 Apr 9	22½ Dec 30	Youngstown Steel Door	No par	22⅛	22⅜	22⅛	22½	21⅝	22		22⅛	23⅛	6,500
				Z											
-- -----	-- -----	67½ Feb 28	208½ Dec 16	Zenith Radio Corp	1	197½	200¼	198	204	189½	198		196	203½	16,200

*Bid and asked prices; no sales on this day. ‡In receivership or petition has been filed for the company's reorganization. a Deferred delivery. r Cash sale. wd When distributed. x Ex-dividend. y Ex-rights. z Ex-distribution.

Digitized for FRASER
http://fraser.stlouisfed.org/

Bond Record «« New York Stock Exchange

FRIDAY — WEEKLY — YEARLY

The *italic* letters in the column headed "Interest Period" indicate in each case the month when the bonds mature.
Figures after decimal point represent one or more 32nds of a point

Range for Previous Year 1957 Lowest	Range for Previous Year 1957 Highest	Range for Year 1958 Lowest	Range for Year 1958 Highest	GOVERNMENT BONDS NEW YORK STOCK EXCHANGE	Monday Dec. 29 Low	Monday Dec. 29 High	Tuesday Dec. 30 Low	Tuesday Dec. 30 High	Wednesday Dec. 31 Low	Wednesday Dec. 31 High	Thursday Jan. 1 Low	Thursday Jan. 1 High	Friday Jan. 2 Low	Friday Jan. 2 High	Sales for the Week Bonds (S)
—	—	102.14 Nov 5	102.14 Nov 5	Treasury 4s ____ Oct 1 1969	*101.14	101.22	*101.4	101.12	*101.10	101.18			*101.18	101.26	—
—	—	—	—	Treasury 3⅞s ____ Nov 15 1974	*100.8	100.16	*99.14	100	*99.30	100.6			*100.8	100.16	—
—	—	—	—	Treasury 3½s ____ Feb 15 1990	*92.14	92.22	*92.6	92.14	*92.16	92.24			*92.26	93.2	—
—	—	—	—	Treasury 3¼s ____ Jun 15 1978-1983	*90.28	91.4	*90.20	90.28	*90.26	91.2			*91.4	91.12	—
—	—	—	—	Treasury 3¼s ____ May 15 1985	*90.16	90.24	*90.8	90.16	*90.16	90.24			*90.28	91.4	—
—	—	—	—	Treasury 3s ____ Feb 15 1964	*96.8	96.14	*96	96.6	*95.30	96.4			*95.26	96	—
—	—	97.12 Aug 15	97.12 Aug 15	Treasury 3s ____ Aug 15 1966	*94.30	95.4	*94.20	94.26	*94.18	94.24			*94.12	94.18	—
—	—	—	—	Treasury 3s ____ Feb 15 1995	*86.12	86.20	*86.6	86.14	*86.16	86.24			*86.24	87	—
—	—	—	—	Treasury 2¾s ____ Sep 15 1961	*97.20	97.22	*97.18	97.22	*97.18	97.22			*97.20	97.24	—
—	—	—	—	Treasury 2¾s ____ Dec 15 1960-1965	*100.12	100.20	*100.10	100.18	*100.10	100.18			*100.12	100.20	—
—	—	—	—	Treasury 2⅝s ____ Feb 15 1965	*93.2	93.8	*92.22	92.26	*92.20	92.26	STOCK		*92.18	92.24	—
—	—	—	—	Treasury 2½s ____ Nov 15 1961	*96.20	96.24	*96.20	96.24	*96.20	96.24	EXCHANGE		*96.26	96.30	—
—	—	—	—	Treasury 2½s ____ Jun 15 1962-1967	*90.8	90.16	*89.28	90.4	*90.4	90.12	CLOSED		*90.20	90.28	—
—	—	—	—	Treasury 2½s ____ Aug 15 1963	*94.18	94.22	*94.14	94.18	*94.14	94.18			*94.12	94.16	—
94.20 Mar 28	91.20 Mar 28	—	—	Treasury 2½s ____ Dec 15 1963-1968	*88.14	88.22	*88.2	88.10	*88.8	88.16	NEW YEAR'S		*88.24	89	—
—	—	—	—	Treasury 2½s ____ Jun 15 1964-1969	*87.16	87.24	*87	87.8	*87.8	87.16	DAY		*87.22	87.30	—
—	—	—	—	Treasury 2½s ____ Dec 15 1964-1969	*87.10	87.18	*86.20	87.2	*87.2	87.10			*87.18	87.26	—
—	—	—	—	Treasury 2½s ____ Mar 15 1965-1970	*86.22	86.30	*86.8	86.16	*86.10	86.26			*87	87.8	—
87.16 July 8	87.16 July 8	—	—	Treasury 2½s ____ Mar 15 1966-1971	*86.14	86.22	*86	86.8	*86.10	86.18			*85.22	86.30	—
—	—	—	—	Treasury 2½s ____ Jun 15 1967-1972	*85.30	86.8	*85.14	85.22	*85.20	85.28			*85.4	86.12	—
89.10 May 31	92.24 Feb 11	94 Jan 29	94 Jan 29	Treasury 2½s ____ Sep 15 1967-1972	*85.28	86.4	*85.10	85.18	*85.16	85.24			*85.2	86.10	—
—	—	—	—	Treasury 2½s ____ Dec 15 1967-1972	*86	86.8	*85.14	85.22	*85.20	85.28			*86.4	86.12	—
93.9 Nov 7	93.9 Nov 7	—	—	Treasury 2¼s ____ Jun 15 1959-1962	*95.10	95.14	*95.10	95.14	*95.10	95.14			*95.12	95.16	—
—	—	—	—	Treasury 2¼s ____ Dec 15 1959-1962	*94.28	95	*94.28	95	*94.28	95			*94.30	95.2	—
—	—	—	—	Treasury 2⅞s ____ Nov 15 1960	*98.3	98.7	*98.6	98.10	*98.6	98.10			*98.10	98.14	—
				International Bank for Reconstruction & Development											
—	—	—	—	4¾s ____ Nov 1 1980	*101.16	102.16	*101.16	102.16	*101.16	102.16			*101.16	102.16	—
—	—	—	—	4½s ____ Dec 1 1973	*99.24	100.8	*99.24	100.8	*99.24	100.8			*99.24	100.8	—
99.16 Oct 28	104.24 Feb 4	105.16 Feb 24	105.16 Feb 24	4½s ____ Jan 1 1977	*99.16	100.16	*99.16	100.16	*99.16	100.16			*99.16	100.16	—
96.24 Aug 15	99 Nov 29	96.16 Sep 16	101.24 Feb 6	4¼s ____ May 1 1978	*96	97	*96	97	*96	97			*96	97	—
—	—	103.8 Apr 23	103.8 Apr 23	4¼s ____ Jan 15 1979	*96	97	*96	97	*96	97			*96	97	—
—	—	—	—	3¾s ____ May 15 1968	*95.16	96.16	*95.16	96.16	*95.16	96.16			*95.16	96.16	—
96.16 Apr 25	96.16 Apr 25	98.16 July 22	99.8 Jun 2	3½s ____ Jan 1 1969	*95.16	96.16	*95.16	96.16	*95.16	96.16			*95.16	96.16	—
—	—	—	—	3½s ____ Oct 15 1971	*92.16	93.16	*92.16	93.16	*92.16	93.16			*92.16	93.16	—
—	—	—	—	3⅜s ____ May 15 1975	*90.16	91.16	*90.16	91.16	*90.16	91.16			*90.16	91.16	—
—	—	—	—	¶3¼s ____ Oct 1 1960	*99.24	100.8	*99.24	100.8	*99.24	100.8			*99.24	100.8	—
82.16 Sep 25	90.30 Mar 5	91 July 9	95 Jun 13	3¼s ____ Oct 1 1981	*87.16	88.16	*87.16	88.16	*87.16	88.16			*87.16	88.16	—
84.16 July 5	92 Feb 14	92.16 Feb 14	92.16 Feb 14	3s ____ July 15 1972	*88	89	*88	89	*88	89			*88	89	—
83.16 Nov 29	90 Feb 4	—	—	3s ____ Mar 1 1976	*88	89	*88	89	*88	89			*88	89	—
—	—	—	—	¶2½s ____ Sep 15 1959	*99.8	100	*99.8	100	*99.8	100			*99.8	100	—
				Serial bonds of 1950											
—	—	—	—	2s ____ Feb 15 1959	*99.8	100	*99.8	100	*99.8	100			*99.8	100	—
—	—	—	—	2s ____ Feb 15 1960	*98	99	*98	99	*98	99			*98	99	—
—	—	—	—	2s ____ Feb 15 1961	*96	97	*96	97	*96	97			*96	97	—
—	—	—	—	2s ____ Feb 15 1962	*93.16	94.16	*93.16	94.16	*93.16	94.16			*93.16	94.16	—

*Bid and asked price. No sales transacted this day. ¶This issue has not as yet been admitted to Stock Exchange dealings.

RANGE FOR WEEK ENDED JANUARY 2

BONDS New York Stock Exchange	Interest Period	Friday Last Sale Price	Week's Range or Friday's Bid & Asked Low	Week's Range or Friday's Bid & Asked High	Bonds Sold No.	Range for year 1958 Low	Range for year 1958 High
New York City							
Transit Unification Issue—							
3% Corporate Stock 1980	June-Dec	90½	89¾	90½	77	89¼	102⅜

Foreign Securities

WERTHEIM & CO.

Telephone REctor 2-2300 — Members New York Stock Exchange — 120 Broadway, New York — Teletype NY 1-1693

BONDS New York Stock Exchange	Interest Period	Friday Last Sale Price	Week's Range or Friday's Bid & Asked Low	Week's Range or Friday's Bid & Asked High	Bonds Sold No.	Range for year 1958 Low	Range for year 1958 High
Foreign Government and Municipal							
Akershus (Kingdom of Norway) 4s 1968	Mar-Sept	—	*—	97	—	98	99
Amsterdam (City of) 5¼s 1973	Mar-Sept	103⅛	103⅛	103¾	14	101¼	104½
§ΔAntioquia (Dept) collateral 7s A 1945	Jan-July	—	—	—	—	—	—
§ΔExternal sinking fund 7s ser B 1945	Jan-July	—	—	—	—	93½	93½
§ΔExternal sinking fund 7s ser C 1946	Jan-July	—	—	—	—	89½	89½
§ΔExternal sinking fund 7s ser D 1945	Jan-July	—	—	—	—	89½	90
ΔExternal sinking funds 7s 1st ser 1957	April-Oct	—	—	—	—	90	90
ΔExternal sec sink fd 7s 2nd ser 1957	April-Oct	—	—	—	—	87	92¾
ΔExternal sec sink fd 7s 3rd ser 1957	April-Oct	—	*—	98	—	—	—
30-year 3s s f $ bonds 1978	Jan-July	—	*49	49¾	—	43	49
Australia (Commonwealth of)—							
20-year 3½s 1967	June-Dec	92	92	92	9	90	97¾
20-year 3½s 1966	June-Dec	—	92	92	1	90⅛	97½
15-year 3⅜s 1962	Feb-Aug	—	*97⅛	97¾	—	95	99¾
15-year 3¾s 1969	June-Dec	—	91¾	92	15	90	98¾
15-year 4½s 1971	June-Dec	—	*96⅛	97	—	95	100⅞
15-year 4¾s 1973	May-Nov	—	96⅞	97½	16	96⅞	101¾
15-year 5s 1972	Mar-Sept	—	101	101	7	99⅛	105½
20-year 5s 1978	May-Nov	97½	97⅛	97½	39	96¾	97½
Austrian Government—							
4½s assented due 1980	Jan-July	—	*82¼	88	—	79⅝	88
§ΔBavaria (Free State) 6½s 1945	Feb-Aug	—	—	—	—	—	—
4⅞s debs adj (series 8) 1965	Feb-Aug	—	—	—	—	94¾	99
Belgian Congo 5¼s extl loan 1973	April-Oct	—	98¼	99	8	98	99½
Belgium (Kingdom of) extl loan 4s 1964	June-Dec	—	*100	100½	—	97¾	101¾
5½s external loan 1972	Mar-Sept	105⅛	105	105⅜	41	102⅝	106¾
ΔBerlin (City of) 6s 1958	June-Dec	—	—	—	—	125	168½
§Δ6½s external loan 1950	April-Oct	—	—	—	—	156	180
4⅞s debt adj ser A 1970	April-Oct	—	*—	98	—	89	98½
4½s debt adj ser B 1978	April-Oct	—	*94	—	—	70⅝	98
§ΔBrazil (U S of) external 8s 1941	June-Dec	—	*130	—	—	135	141½
Stamped pursuant to Plan A (interest reduced to 3.5% 1978	June-Dec	—	84	84	1	84	92¼
ΔExternal s f 6½s of 1926 due 1957	April-Oct	—	—	—	—	118	118
Stamped pursuant to Plan A (interest reduced to 3.375%) 1979	April-Oct	—	71½	71½	6	66⅛	78
ΔExternal s f 6½s of 1927 due 1957	April-Oct	—	—	—	—	—	—
Stamped pursuant to Plan A (interest reduced to 3.375%) 1979	April-Oct	—	*71½	74½	—	66⅛	78
§Δ7s Central Ry 1952	June-Dec	—	*130	—	—	138	141½
Stamped pursuant to Plan A (interest reduced to 3.5%) 1978	June-Dec	—	*—	86	—	85	92¼
5% funding bonds of 1931 due 1951							
Stamped pursuant to Plan A (interest reduced to 3.375%) 1979	April-Oct	—	*70	78	—	67	76½
External dollar bonds of 1944 (Plan B)—							
3¾s series No. 1	June-Dec	—	*97¾	—	—	97⅛	99½
3¾s series No. 2	June-Dec	—	*97½	—	—	97½	99¾
3¾s series No. 3	June-Dec	—	97¼	97¼	4	95	99
3¾s series No. 4	June-Dec	—	97	97	4	95	99½
3¾s series No. 5	June-Dec	—	*97	—	—	97	99½
3¾s series No. 7	June-Dec	—	*96¾	—	—	97	98
3¾s series No. 8	June-Dec	—	*96	—	—	95⅝	96⅝

For footnotes see page 29.

BONDS New York Stock Exchange	Interest Period	Friday Last Sale Price	Week's Range or Friday's Bid & Asked Low	Week's Range or Friday's Bid & Asked High	Bonds Sold No.	Range for year 1958 Low	Range for year 1958 High
Brazil (continued)—							
3¾s series No. 9	June-Dec	—	*98	—	—	98	98
3¾s series No. 11	June-Dec	—	*95	—	—	96	97⅛
3¾s series No. 12	June-Dec	—	*95	97	—	94½	99½
3¾s series No. 13	June-Dec	—	*97½	—	—	98	97¼
3¾s series No. 14	June-Dec	—	*96	99	—	93	99
3¾s series No. 15	June-Dec	—	*95	—	—	95	99
3¾s series No. 16	June-Dec	—	*95	—	—	95	98
3¾s series No. 17	June-Dec	—	*—	96	—	94½	97⅛
3¾s series No. 18	June-Dec	—	*96	98	—	95⅛	98⅛
3¾s series No. 19	June-Dec	—	*95	98	—	95	98
3¾s series No. 20	June-Dec	—	*98	99	—	96½	98
3¾s series No. 21	June-Dec	—	*98	—	—	97	99
3¾s series No. 22	June-Dec	—	*95⅝	—	—	95	99
3¾s series No. 23	June-Dec	—	*95⅝	98	—	95	99½
3¾s series No. 24	June-Dec	—	*—	96	—	94	97⅞
3¾s series No. 25	June-Dec	—	*99¼	—	—	97	99¼
3¾s series No. 26	June-Dec	—	*95	—	—	96	99
3¾s series No. 27	June-Dec	—	*93	99	—	95⅛	99
3¾s series No. 28	June-Dec	—	*94⅛	98	—	94	98
3¾s series No. 29	June-Dec	—	*95	99	—	95⅛	97½
3¾s series No. 30	June-Dec	—	*95	—	—	96	96½
Caldas (Dept of) 30-yr 3s s f bonds 1978	Jan-July	—	*48½	56	—	44	49
Canada (Dominion of) 2¾s 1974	Mar-Sept	—	84	86⅞	26	83½	94¼
25-year 2¾s 1975	Mar-Sept	—	*83½	85¾	—	82¾	94¼
Cauca Val (Dept of) 30-yr 3s s f bds 1978	Jan-July	—	*48½	56	—	44¼	49
§ΔChile (Republic) external s f 7s 1942	May-Nov	—	*86	—	—	77½	78¾
§Δ7s assented 1942	May-Nov	—	*43½	—	—	—	—
ΔExternal sinking fund 6s 1960	April-Oct	—	*86	—	—	77⅛	82½
Δ6s assented 1960	April-Oct	—	*43½	—	—	39¼	43½
ΔExternal sinking fund 6s Feb 1961	Feb-Aug	—	*86	—	—	78¾	87
Δ6s assented Feb. 1961	Feb-Aug	—	*43½	—	—	38¾	44½
ΔRy external sinking fund 6s Jan 1961	Jan-July	—	*86	—	—	78¼	86½
Δ6s assented Jan 1961	Jan-July	—	44¾	44¾	1	38⅝	44¾
ΔExternal sinking fund 6s Sept 1961	Mar-Sept	—	*86	—	—	80⅛	80⅛
Δ6s assented Sept 1961	Mar-Sept	—	*43½	—	—	39⅞	39⅞
ΔExternal sinking fund 6s 1962	April-Oct	—	*86	—	—	—	—
Δ6s assented 1962	April-Oct	—	*43½	—	—	39⅞	39⅞
ΔExternal sinking fund 6s 1963	May-Nov	—	*86	—	—	77½	80⅞
Δ6s assented 1963	May-Nov	—	*43½	—	—	39½	45¼
Extl sink fund $ bonds 3s 1993	June-Dec	44	43½	44	33	36¾	44½
ΔChile Mortgage Bank 6½s 1957	June-Dec	—	*86	—	—	77½	83
Δ6½s assented 1957	June-Dec	—	*43½	—	—	38½	44½
Δ6¾s assented 1961	June-Dec	—	*43½	—	—	—	—
ΔGuaranteed sinking fund 6s 1961	April-Oct	—	*86	—	—	75½	87
6s assented 1961	April-Oct	—	*43½	—	—	37¾	37¾
ΔGuaranteed sinking fund 6s 1962	May-Nov	—	*86	—	—	82½	82½
Δ6s assented 1962	May-Nov	—	*43½	—	—	38¾	39
ΔChilean Consol Municipal 7s 1960	Mar-Sept	—	*86	—	—	78⅛	85
Δ7s assented 1960	Mar-Sept	—	*43½	—	—	38½	39¾
ΔChinese (Hukuang Ry) 5s 1951	June-Dec	—	7	7	10	5½	9
§ΔCologne (City of) 6½s 1950	Mar-Sept	—	*—	—	—	200	200
4½s debt adjustment 1970	Mar-Sept	—	*—	91	—	80⅛	94
ΔColombia (Rep of) 6s of 1928 Oct 1961	April-Oct	—	—	—	—	117	126
Δ6s of 1927 Jan 1961	Jan-July	—	—	—	—	116⅛	120
3s ext sinking fund dollar bonds 1970	April-Oct	—	*57½	63½	—	50	59
§ΔColombia Mortgage Bank 6½s 1947	April-Oct	—	—	—	—	—	—
§ΔSinking fund 7s of 1926 due 1946	May-Nov	—	—	—	—	—	—
§ΔSinking fund 7s of 1927 due 1947	Feb-Aug	—	—	—	—	—	—
§ΔCosta Rica (Republic of) 7s 1951	May-Nov	—	*71	—	—	74¼	81½
3s ref $ bonds 1953 due 1972	April-Oct	61½	60⅞	61½	18	50¼	61¾
Cuba (Republic of) 4½s external 1977	June-Dec	—	104⅛	104⅛	5	102	106
Cundinamarca (Dept of) 3s 1978	Jan-July	—	*47	56	—	44½	48⅛
Czechoslovakia (State)—							
ΔStamped assented (interest reduced to 6%) extended to 1960	April-Oct	—	*38	41	—	34	40
El Salvador (Republic of)—							
3½s external s f dollar bonds Jan 1 1976	Jan-July	—	82	82	5	76⅛	85
3s extl s f dollar bonds Jan 1 1976	Jan-July	—	*77⅜	—	—	73	77⅜
ΔEstonia (Republic of) 7s 1967	Jan-July	—	*15½	—	—	15½	15⅝
§ΔFrankfort on Main 6½s 1953	May-Nov	—	*—	99½	—	84	96½
4⅞s sinking fund 1973	May-Nov	—					

Digitized for FRASER
http://fraser.stlouisfed.org/

NEW YORK STOCK EXCHANGE BOND RECORD

RANGE FOR WEEK ENDED JANUARY 2

BONDS New York Stock Exchange	Interest Period	Friday Last Sale Price	Week's Range or Friday's Bid & Asked Low	High	Bonds Sold No.	Range for year 1958 Low	High
German (Fed Rep of)—Ext loan of 1924							
5½s dollar bonds 1969	April-*Oct*	104½	104½	104½	1	96	106⅞
3s dollar bonds 1972	April-*Oct*	86¾	86	86¾	9	76	88⅛
10-year bonds of 1936							
3s conv & fund issue 1953 due 1963	*Jan*-July	93	92¼	93	10	89¼	95¼
Prussian Conversion 1953 Issue—							
4s dollar bonds 1972	April-*Oct*	—	96½	96½	1	82½	99⅛
International loan of 1930—							
5s dollar bonds 1980	*June*-Dec	105	103½	105	20	91⅛	105¼
3s dollar bonds 1972	*June*-Dec	87	86	87	7	74	89
Greek Government—							
△7s part paid 1964	May-*Nov*	29	29	30½	26	20½	31½
△6s part paid 1968	Feb-*Aug*	28¼	27¾	28¼	46	19	30½
§△Hamburg (State of) 6s 1946	April-*Oct*	—	—	—	—	180	180
Conv & funding 4½s 1966	April-*Oct*	—	*99½	—	—	87	99⅞
Helsingfors (City) external 6½s 1960	*April-Oct*	—	*99⅞	104	—	98⅝	104
Italian (Republic) ext s f 3s 1977	*Jan*-July	—	69½	70½	15	61⅜	72½
Italian Credit Consortium for Public Works							
30-year gtd ext s f 3s 1977	*Jan*-July	—	*68½	69	—	59	70
§△7s series B 1947	*Mar*-Sept	—	—	—	—	—	—
Italian Public Utility Institute—							
30-year gtd ext s f 3s 1977	*Jan*-July	72½	71¾	72½	10	61½	73½
§△External 7s 1952	*Jan*-July	—	—	—	—	—	—
§△**Italy** (Kingdom of) 7s 1951	June-*Dec*	—	—	—	—	127½	140
Japanese (Imperial Govt)—							
△6½s extl loan of '24 1954	*Feb*-Aug	—	*198	—	—	201	208
6½s due 1954 extended to 1964	*Feb*-Aug	—	*105	106	—	102⅜	106½
△5½s extl loan of '30 1965	*May*-Nov	—	*179	—	—	187	187½
5½s due 1965 extended to 1975	*May*-Nov	—	100	100¼	9	98½	102¼
§△**Jugoslavia** (State Mtge Bank) 7s 1957	*April*-Oct	—	23½	23½	5	10⅛	23⅝
△**Medellin** (Colombia) 6½s 1954	June-*Dec*	—	—	—	—	—	—
30-year 3s s f $ bonds 1978	Jan-*July*	—	*48½	—	—	44½	49
Mexican Irrigation—							
△New assented (1942 agreem't) 1968	Jan-*July*	—	*13⅜	15	—	13¾	14½
△Small 1968		—	—	—	—	—	—
Mexico (Republic of)—							
△5s new assented (1942 agree't) 1963	Jan-*July*	—	*18⅛	—	—	18⅜	19⅛
△Large		—	*18⅛	—	—	18⅛	18¾
△Small		—	—	—	—	18½	18½
§△4s of 1904 (assented to 1922 agree't) due 1954	June-*Dec*	—	—	—	—	—	—
△4s new assented (1942 agree't) 1968	Jan-*July*	—	13⅜	13⅜	2	13	14¼
§△4s of 1910 (assented to 1922 agreement) 1945	*Jan*-July	—	—	—	—	—	—
§△Small		—	—	—	—	—	—
△4s new assented (1942 agree't) 1963	*Jan*-July	—	*17¼	—	—	17½	18½
△Small		—	*16⅞	—	—	17¼	18¾
§△**Treasury** 6s of 1913 (assented to 1922 agreement) 1933	Jan-*July*	—	—	—	—	—	—
§△Small		—	—	—	—	—	—
△6s new assented (1942 agree't) 1963	Jan-*July*	—	*19½	21½	—	20	20¾
△Small		—	*19½	21¼	—	19⅝	21
§△**Milan** (City of) 6½s 1952	*April*-Oct	—	—	—	—	132	132
Minas Geraes (State)—							
△Secured extl sink fund 6½s 1958	Mar-*Sept*	—	—	—	—	—	—
Stamped pursuant to Plan A (interest reduced to 2.125%) 2008	Mar-*Sept*	—	*42½	—	—	42½	43½
△Secured extl sink fund 6½s 1959	Mar-*Sept*	—	—	—	—	—	—
Stamped pursuant to Plan A (interest reduced to 2.125%) 2008	Mar-*Sept*	—	*42½	—	—	43	50
Norway (Kingdom of)—							
External sinking fund old 4½s 1965	*April*-Oct	—	98	98	26	96	100½
4½s s f extl loan new 1965	*April*-Oct	96½	96½	96½	3	95¾	101¾
4s sinking fund external loan 1963	*Feb*-Aug	97½	97½	97½	1	95½	101½
5½s s f extl loan 1973	April-*Oct*	98	97½	98	16	97½	99⅜
Municipal Bank extl sink fund 5s 1970	*June*-Dec	—	99	99	1	99	102
§△**Nuremberg** (City of) 6s 1952	Feb-*Aug*	—	—	—	—	—	—
4½s debt adj 1972	Feb-*Aug*	—	—	93	—	85	92
Oriental Development Co Ltd—							
§△6s extl loan (30-yr) 1953	*Mar*-Sept	—	*175	—	—	195½	197
6s due 1953 extended to 1963	*Mar*-Sept	100¼	100¼	100¼	10	96½	101¾
△5½s extl loan (30-year) 1958	May-*Nov*	—	*172	—	—	176	185
5½s due 1958 extended to 1968	May-*Nov*	—	*94½	96	—	91	98
Oslo (City of) 5½s extl 1973	*June*-Dec	101	100½	101	16	98⅛	102¼
§△**Pernambuco** (State of) 7s 1947	*Mar*-Sept	—	*67	—	—	—	—
Stamped pursuant to Plan A (interest reduced to 2.125%) 2008	Mar-*Sept*	—	43	43	1	42⅞	48½
△**Peru** (Republic of) external 7s 1959	Mar-*Sept*	—	*81½	—	—	74	82¼
△Nat loan extl s f 6s 1st series 1960	June-*Dec*	—	81	81	1	74	82½
△Nat loan extl s f 6s 2nd series 1961	April-*Oct*	—	*81	84	—	75¼	82
§△**Poland** (Republic of) gold 6s 1940	April-*Oct*	—	*14¼	—	—	14½	22
△4½s assented 1958	*April*-Oct	—	*11½	12½	—	11⅛	16
§△Stabilization loan sink fund 7s 1947	April-*Oct*	—	*14¼	18	—	14	18
△4½s assented 1968	*April*-Oct	—	*11½	13½	—	11	16
§△External sinking fund gold 8s 1950	*Jan*-July	14¼	14¼	14¼	3	14⅛	17⅜
△4½s assented 1963	Jan-*July*	—	*11½	13½	—	11	16
Porto Alegre (City of)—							
8s 1961 stamped pursuant to Plan A (interest reduced to 2.375%) 2001	*Jan*-July	—	55	55	1	49¼	58
7½s 1966 stamped pursuant to Plan A (interest reduced to 2.25%) 2006	*Jan*-July	—	*48¼	—	—	48¼	53½
Rhodesia and Nyasaland— (Federation of) 5¾s 1973	*May*-Nov	—	96½	96½	30	96½	97¾
§△**Rio de Janeiro** (City of) 8s 1946	April-*Oct*	—	*80⅛	—	—	88	89
Stamped pursuant to Plan A (interest reduced to 2.375%) 2001	April-*Oct*	—	58	58	1	51½	58
§△External secured 6½s 1953	*Feb*-Aug	—	*66½	—	—	66	68¼
Stamped pursuant to Plan A (interest reduced to 2%) 2012	Feb-*Aug*	—	38⅜	38⅜	5	37¼	40
Rio Grande do Sul (State of)—							
§△8s external loan of 1921 1946	April-*Oct*	—	*80⅛	—	—	—	—
Stamped pursuant to Plan A (interest reduced to 2.5%) 1999	April-*Oct*	—	63	63	3	62	70
△6s internal sinking fund gold 1968	*June*-Dec	—	*69	—	—	78	82
Stamped pursuant to Plan A (interest reduced to 2%) 2012	June-*Dec*	—	52	52	1	49	60
△7s external loan of 1926 due 1966	May-*Nov*	—	*80	—	—	85½	86½
Stamped pursuant to Plan A (interest reduced to 2.25%) 2004	*June*-Dec	—	*52	—	—	51	60
7s 1967 stamped pursuant to Plan A (interest reduced to 2.25%) 2004	*June*-Dec	—	*52	—	—	51	53
§△**Rome** (City of) 6½s 1952	*April*-Oct	—	—	—	—	123¾	134
§△**Sao Paulo** (City) 8s 1952	*May*-Nov	—	—	—	—	—	—
Stamped pursuant to Plan A (interest reduced to 2.375%) 2001	May-*Nov*	—	*55	60¾	—	54	57
△6½s extl secured sinking fund 1957	*May*-Nov	—	—	—	—	—	—
Stamped pursuant to Plan A (interest reduced to 2%) 2012	May-*Nov*	—	*58⅛	60⅞	—	55	60⅞
Sao Paulo (State of)—							
8s 1936 stamped pursuant to Plan A (interest reduced to 2.5%) 1999	Jan-*July*	—	92	92	1	90½	98
§△8s external 1950	*Jan*-July	—	—	—	—	—	—
Stamped pursuant to Plan A (interest reduced to 2.5%) 1999	Jan-*July*	—	*95	—	—	95	97
§△7s external water loan 1956	Mar-*Sept*	—	—	—	—	121	121
Stamped pursuant to Plan A (interest reduced to 2.25%) 2004	Jan-*July*	—	*92	—	—	88	96
△6s external dollar loan 1968	Jan-*July*	121	121	121	1	—	—
Stamped pursuant to Plan A (interest reduced to 2%) 2012	April-*Oct*	—	*89	93½	—	88	98
Serbs Croats & Slovenes (Kingdom)—							
△8s secured external 1962	*May*-Nov	—	*13⅜	16	—	9	15¼
△7s series B secured external 1962	*May*-Nov	—	13¾	13¾	5	8½	15½
Shinyetsu Electric Power Co Ltd—							
§△6½s 1st mtge s f 1952	June-*Dec*	—	*189	—	—	—	—
6½s due 1952 extended to 1962	June-*Dec*	—	*102	103	—	100¼	101⅝
△**Silesia** (Prov of) external 7s 1958	*June*-Dec	—	*14⅜	22	—	14¼	15
△4½s assented 1958	*June*-Dec	—	*10⅜	13	—	10½	13
South Africa (Union of) 4¼s 1965	*June*-Dec	—	94¼	94¼	3	92½	100¼
5½s extl loan 1968	*Jan*-July	98⅞	98½	99	46	97½	101⅝

For footnotes see page 29.

BONDS New York Stock Exchange	Interest Period	Friday Last Sale Price	Week's Range or Friday's Bid & Asked Low	High	Bonds Sold No.	Range for year 1958 Low	High
Taiwan Electric Power Co Ltd—							
△5½s (40-year) s f 1971	Jan-*July*	—	*166	—	—	—	—
5½s due 1971 extended to 1981	Jan-*July*	—	*—	98	—	88	97
Tokyo (City of)—							
△5½s extl loan of '27 1961	April-*Oct*	—	*174	—	—	184½	184½
5½s due 1961 extended to 1971	April-*Oct*	—	*—	100	—	98⅛	101
§△5s sterling loan of '12 1952	Mar-*Sept*	—	—	—	—	—	—
§△With March 1 1952 coupon on		—	—	—	—	—	—
Tokyo Electric Light Co Ltd—							
§ 6s 1st mtge $ series 1953	*June*-Dec	—	*183	—	—	193	200
6s 1953 extended to 1963	*June*-Dec	100½	100½	102	18	97½	103⅞
Uruguay (Republic of)—							
3⅜s-4s-4⅛s (dollar bond of 1937)—							
External readjustment 1979	*May*-Nov	—	84½	84½	2	78	92½
External conversion 1979	*May*-Nov	83¼	88¼	88¼	1	87	95
3⅞s-4⅛s-4⅜s external conversion 1978	June-*Dec*	—	*87¼	90	—	86½	96
4s-4⅛s-4½s external readjustment 1978	*Feb*-Aug	—	*92	95	—	85½	95
3½s external readjustment 1984	Jan-*July*	—	*77¼	87	—	85	87
Valle Del Cauca See Cauca Valley (Dept of)							
§△**Warsaw** (City) external 7s 1958	*Feb*-Aug	—	*10⅛	17	—	11	15
§△4½s assented 1958	*Feb*-Aug	—	*9⅝	10	—	9½	13
△**Yokohama** (City of) 6s of '26 1961	June-*Dec*	—	*182	—	—	—	—
6s due 1961 extended to 1971	June-*Dec*	—	*100⅛	101⅞	—	98½	102
RAILROAD AND INDUSTRIAL COMPANIES							
Alabama Great Southern 3¼s 1967	*May*-Nov	—	*93½	—	—	93	93½
Alabama Power Co 1st mtge 3½s 1972	Jan-*July*	90¼	90¼	90¾	6	90¾	99
1st mortgage 3⅛s 1984	Mar-Sept	—	—	—	—	86	86
Albany & Susquehanna RR 4½s 1975	April-*Oct*	—	*95⅞	—	—	93½	95⅜
Aldens Inc 4½s conv subord debs 1970	Mar-*Sept*	104½	104	104½	9	83	107
Alleghany Corp debs 5s ser A 1962	May-*Nov*	—	*99⅛	100	—	95	100
Allegheny Ludlum Steel 4s conv debs 1981	April-*Oct*	114¼	112⅞	114¼	79	96	114
Allegheny & Western 1st gtd 4s 1998	April-*Oct*	—	65	65	6	61	68⅛
Allied Chemical & Dye 3½s debs 1978	*April*-Oct	—	93	94⅛	53	93	101
Aluminum Co of America 3⅛s 1964	*Feb*-Aug	98	97	98	37	97	101¼
3s s f debentures 1979	*June*-Dec	—	85⅞	86	4	83½	94
4¼s sinking fund debentures 1982	*Jan*-July	101⅞	101⅛	101⅞	30	99	106½
3⅞s s f debentures 1983	*Apr*-Oct	—	95¼	96	21	92⅛	101¾
Aluminum Co of Canada Ltd 3⅞s 1970	*May*-Nov	98¼	97½	98¼	14	96	103¼
4½s s f debentures 1980	*April*-Oct	101¼	101	101⅜	72	97½	108¼
American Airlines 3s debentures 1966	*June*-Dec	—	*90	93	—	81	93
American Bosch Corp 3¾s s f debs 1964	May-Nov	—	*93	—	—	—	—
American Can Co 3¾s debs 1988	*April*-Oct	—	94	95⅜	19	92	101¾
American & Foreign Power deb 5s 2030	*Mar*-Sept	83½	83⅜	84	55	79	85¾
4.80s junior debentures 1987	*Jan*-June	76	75¾	77	85	71	78½
American Machine & Foundry Co—							
4¼s subord conv debs 1981	Jan-*July*	176	173	176	50	109¼	190
5s conv subord debs 1977	*Feb*-Aug	144½	140½	144½	113	105	155
American Telephone & Telegraph Co—							
2¾s debentures 1980	Feb-*Aug*	79	78	79	40	77½	88½
2¾s debentures 1975	*April*-Oct	—	81¾	83¼	52	81	92¼
2⅝s debentures 1986	Jan-*July*	74⅞	74¼	75¾	53	74¼	84¼
2¾s debentures 1982	*April*-Oct	—	78	78	5	76	87½
2⅞s debentures 1987	*June*-Dec	78⅜	78	78⅜	12	77	88
3⅜s debentures 1973	*June*-Dec	92	91⅜	92½	29	90⅜	100⅞
2¾s debentures 1971	*Feb*-Aug	—	86⅝	88	84	84½	95
3⅛s debentures 1984	Mar-*Sept*	84	83	84	67	83	96½
3⅞s debentures 1990	Jan-*July*	92¼	91½	92¼	58	90¼	102⅜
4⅜s debentures 1985	*April*-Oct	100⅛	99⅞	100⅜	306	98⅜	106½
5s debentures 1983	May-*Nov*	108	107⅜	108⅛	86	105⅝	112
4⅛s conv debs 1973	Mar-*Sep*	184½	182	184½	734	124¾	185½
American Tobacco Co debentures 3s 1962	*April*-Oct	98⅛	98	98½	54	95⅛	101⅜
3s debentures 1969	April-*Oct*	93½	93¼	93½	33	89¼	99½
3⅛s debentures 1977	*Feb*-Aug	—	87¾	87⅞	16	85¾	98
Anglo-Lautaro Nitrate Corp 4s 1960	June-*Dec*	—	*99⅞	—	—	96	100
Anheuser-Busch Inc 3⅜s debs 1977	April-*Oct*	—	*88½	90	—	88½	95½
Ann Arbor first gold 4s July 1995	Quar-*Jan*	—	*63	65	—	61⅝	65½
Armour & Co 5s inc sub deb 1984	May-*Nov*	79	77½	79	151	69½	80
Associates Investment 3⅜s debs 1962	Mar-*Sept*	—	97	97⅛	12	94	101⅜
4½s debentures 1976	Feb-*Aug*	—	*100½	103	—	101½	105⅜
5¾s subord debs 1977	*June*-Dec	—	*104	107	—	104⅛	110¼
5¼s debentures 1977	Feb-*Aug*	—	r105½	106¼	43	105	114½
Atchison Topeka & Santa Fe—							
General 4s 1995	April-*Oct*	97⅞	97	97⅞	30	94½	107½
Stamped 4s July 1 1995	May-Nov	—	92	94	12	91	102½
Atlanta & Charl Air Line Ry 3¾s 1963	May-*Nov*	—	*95⅜	—	—	93	98
Atlantic Coast Line RR 4½s A 1964	*June*-Dec	101½	101½	102	21	98	105
Gen mortgage 4s ser A 1980	*Mar*-Sept	89	89	89	1	82	87
Gen mtge 4½s ser C 1972	Jan-*July*	—	*92⅜	—	—	87	95
General mtge 3⅜s series D 1980	*Mar*-Sept	—	*81	—	—	—	—
Atlantic Refining 2¾s debentures 1966	*Jan*-July	—	92⅜	92⅝	10	89	97⅜
3¼s debentures 1979	*Jan*-July	—	89	89⅛	9	87⅛	99¼
4½s conv subord debs 1987	Feb-*Aug*	113¾	113	114	186	104¼	114¾
Baltimore & Ohio RR—							
1st cons mtge 3⅞s ser A 1970	Feb-*Aug*	88	88	88¾	22	80	90
1st cons mtge 4s ser B 1980	Mar-*Sept*	—	75¾	77	63	70½	80¼
1st cons mtge 4¼s ser C 1995	April-*Oct*	77	76½	78	54	72¼	82½
4½s convertible income Feb 1 2010	May	79	78¾	79¾	59	70	79¾
4½s conv debs series A 2010	Jan-July	74⅞	74⅞	74⅞	29	63½	75
Baltimore Gas & Electric Co—							
1st & ref M 3s series Z 1989	Jan-*July*	—	—	88⅛	—	83½	89
1st ref mtge s f 3⅛s 1990	June-*Dec*	—	—	—	—	86	92
1st ref mtge s f 4s 1993	*Mar*-Sept	—	—	97½	—	97⅞	104
Beneficial Finance 5s debs 1977	May-*Nov*	—	106	106	41	102½	110
Beneficial Industrial Loan 2½s debs 1961	*May*-Nov	—	95¾	95¾	7	94⅛	99
§△**Berlin** City Electric 6s 1955	*April*-Oct	—	—	—	—	148	176
§△6½s s f debentures 1951	June-*Dec*	—	—	—	—	176	182
△6½s s f debentures 1959	*Feb*-Aug	—	—	—	—	186⅝	186⅝
Berlin Power & Light Co Inc—							
Debt adjustment—							
4⅞s deb series A 1978	*Jan*-July	—	—	88⅞	—	67	93
4½s deb series B 1978	*Jan*-July	—	—	—	—	67½	90½
Bethlehem Steel Corp—							
Consol mortgage 2¾s series I 1970	Jan-*July*	—	87⅜	87⅜	5	86½	95½
Consol mortgage 2¾s series J 1976	May-*Nov*	—	*83	86	—	82½	88¼
Consol mortgage 3s series K 1979	Jan-*July*	—	85½	85½	2	85	95
3⅛s conv debentures 1980	*May*-Nov	166½	160½	167	284	112½	173
Boeing Airplane Co—							
4½s conv subord debs 1980	Jan-*July*	117¼	116	117¼	183	107	128¼
Borden (The) Co 2⅞s debs 1981	*Mar*-Sept	—	*85	88	—	85	92½
Boston & Maine RR—							
First mortgage 5s series AC 1967	Mar-*Sept*	—	63	63½	22	55	69
First mortgage 4¾s series JJ 1961	*April*-Oct	—	*66⅛	—	—	63	66
First mortgage 4s series RR 1960	Jan-*July*	69½	64	69½	102	49	70
△Inc mortgage 4½s series A July 1970	May-*Nov*	44⅛	42⅝	44⅛	48	31½	49
Bristol-Myers Co 3s debentures 1968	*April*-Oct	—	*91	94	—	91	95
Brooklyn Union Gas gen mtge 2⅞s 1976	Jan-*July*	—	81½	81½	5	81½	89
1st mortgage 3s 1980	Jan-July	—	—	—	—	85½	85½
1st mtge 4⅛s 1983	*May*-Nov	—	*95	—	—	97	101½
Brown Shoe Co 3½s debs 1971	Jan-*July*	—	*90	100¼	—	93	98
Brunswick-Balke-Collender Co—							
4¾s conv subord debs 1973	*April*-Oct	162	162	168	118	110	188
Buffalo Niagara Elec first mtge 2¾s 1975	*May*-Nov	—	83	83	5	81	90
Burroughs Corp 4½s conv 1981	June-*Dec*	125	124½	125⅛	132	108⅛	130
Bush Terminal Buildings 5s gtd 1960	*April*-Oct	—	101	101	4	100	102
△5s general mtge income 1982	Jan-July	—	*91½	98	—	86½	97¼
California Electric Power first 3s 1976	*June*-Dec	—	*80¾	—	—	80	92
California Oregon Power 3⅛s 1974	May-*Nov*	—	*82	85	—	83	92¾
Canada Southern consol gtd 5s A 1962	*April*-Oct	99½	99¼	99½	47	92	103
Canadian Pacific Ry—							
4% consol debentures (perpetual)	Jan-*July*	94	94	94⅜	23	91	99
Capital Airlines Inc 4¼s conv 1976	Jan-*July*	79½	77	79½	125	56⅞	81
Carolina Clinchfield & Ohio 4s 1965	Mar-*Sept*	96½	96½	96½	2	94	101¾
Carthage & Adirondack Ry 4s 1981	June-*Dec*	—	*57⅞	—	—	50⅛	57¼
Case (J I) 3½s debs 1978	*Feb*-Aug	—	*79	—	—	76	82½
5½s conv subord debs 1983	Apr-*Oct*	116¾	116½	117¾	438	112	118
Caterpillar Tractor 4½s debs 1977	May-*Nov*	103	103	103¼	14	100	107¾
Celanese Corp 3s debentures 1965	April-*Oct*	—	*90	92	—	85⅝	94½
3½s debentures 1676	April-*Oct*	—	*84	—	—	76	85
Central of Georgia Ry—							
First mortgage 4s series A 1995	Jan-July	—	75	75⅛	22	73	82
△Gen mortgage 4½s series A Jan 1 2020	May	—	*83	85	—	83	85
△Gen mortgage 4½s series B Jan 1 2020	May	70	69½	70	2	60	70

Digitized for FRASER
http://fraser.stlouisfed.org/

NEW YORK STOCK EXCHANGE BOND RECORD

RANGE FOR WEEK ENDED JANUARY 2

BONDS New York Stock Exchange	Interest Period	Friday Last Sale Price	Week's Range or Friday's Bid & Asked Low	High	Bonds Sold No.	Range for year 1958 Low	High
Central RR Co. of N J 3¼s 1987	Jan-July	44	43¼	44½	198	38¾	45⅝
Central New York Power 3s 1974	April-Oct	—	85	85	2	85	93½
Central Pacific Ry Co—							
First and refund 3½s series A 1974	Feb-Aug	—	90¼	90¼	1	90	91⅛
First mortgage 3⅝s series B 1968	Feb-Aug	—	94	94	2	93	94
Champion Paper & Fibre deb 3s 1965	Jan-July	—	*—	95	—	90⅛	95¾
3¾s debentures 1981	Jan-July	—	*—	95½	—	93½	95¾
Chesapeake & Ohio Ry gen 4½s 1992	Mar-Sept	103⅛	103⅛	103⅛	8	101½	112½
Refund and impt M 3½s series D 1996	May-Nov	84⅝	84⅛	85	25	82½	94
Refund and impt M 3½s series E 1996	Feb-Aug	—	85	85½	14	85	94
Refund and impt M 3⅞s series H 1973	June-Dec	—	93½	94	10	93½	101
R & A div first consol gold 4s 1969	Jan-July	—	*—	98	—	96	100
Second consolidated gold 4s 1989	Jan-July	—	*96	—	—	96	96
Chicago Burlington & Quincy RR—							
First and refunding mortgage 3⅛s 1985	Feb-Aug	—	*81	83	—	81¾	87
First and refunding mortgage 2⅞s 1970	Feb-Aug	—	85	86	7	80	87
1st & ref mtge 3s 1990	Feb-Aug	—	—	—	—	—	—
1st & ref mtge 4⅜s 1978	Feb-Aug	—	*—	100	—	97	104⅜
Chicago & Eastern Ill RR—							
△General mortgage inc conv 5s 1997	April	72	68	72	51	53½	71½
First mortgage 3¾s series B 1985	May-Nov	70⅛	70⅛	70⅛	3	66½	71½
△5s income debs Jan 2054	May-Nov	56⅛	55½	56⅛	27	43½	60
Chicago & Erie 1st gold 5s 1982	May-Nov	—	*97	—	—	95⅞	103¼
Chicago Great Western 4s series A 1988	Jan-July	77⅝	77	77⅝	22	72	86½
△General inc mtge 4½s Jan 1 2038	April	—	*78	—	—	66⅛	79
Chicago Indianapolis & Louisville Ry—							
△1st mortgage 4s inc series A Jan 1983	April	—	55	56½	35	47	58
△2nd mortgage 4½s inc ser A Jan 2003	April	—	52½	54	6	40⅜	56
Chicago Milwaukee St Paul & Pacific RR—							
First mortgage 4s series A 1994	Jan-July	—	78½	78½	3	72	81¾
General mortgage 4½s inc ser A Jan 2019	April	79⅝	79⅜	80	11	69	80
4½s conv increased series B Jan 1 2044	April	68¾	67½	68¾	51	51	69
△5s inc debs ser A Jan 1 2055	Mar-Sept	64⅛	63⅝	64⅜	166	45⅝	64½
Chicago & North Western Ry—							
Second mortgage conv inc 4½s Jan 1 1999	April	75⅞	73	75⅞	246	43	78⅛
First mortgage 3s series B 1989	Jan-July	—	*63	63¾	—	61⅝	65¾
Chicago Rock Island & Pacific RR—							
1st mtge 2⅞s ser A 1980	Jan-July	—	77	77	3	75	78
4½s income debs 1995	Mar-Sept	—	*82½	85	—	78	90
1st mtge 5½s ser C 1983	Feb-Aug	—	*103⅛	—	—	99½	105
Chicago Terre Haute & Southeastern Ry—							
First and refunding mtge 2¾s-4¼s 1994	Jan-July	—	*66¼	—	—	57	67¼
Income 2¾s-4¼s 1994	Jan-July	—	*62⅝	—	—	57	62⅝
Chicago Union Station—							
First mortgage 3⅛s series F 1963	Jan-July	95¼	95¼	95¼	6	93½	100
First mortgage 2⅞s series G 1963	Jan-July	—	*92⅜	93½	—	92½	96¾
Chicago & Western Indiana RR Co—							
1st coll trust mtge 4⅜s ser A 1982	May-Nov	—	*95	97	—	91	101½
Cincinnati Gas & Elec 1st mtge 2¾s 1975	April-Oct	—	*81½	83⅜	—	81¾	91
1st mortgage 2⅞s 1978	Jan-July	—	—	—	—	81	81
1st mortgage 4⅛s 1987	May-Nov	—	*98¼	—	—	98	105
Cincinnati Union Terminal—							
First mortgage gtd 3⅜s series E 1969	Feb-Aug	—	*89⅞	—	—	88½	100¼
First mortgage 2¾s series G 1974	Feb-Aug	82⅜	82⅝	82⅜	2	80⅜	88½
C I T Financial Corp 4s debs 1960	Jan-July	—	100½	101¼	74	100	103⅛
3⅝s debentures 1970	Mar-Sept	—	94⅜	94½	40	92	100⅝
4⅛s debentures 1971	April-Oct	99	99	99½	140	98	105⅜
Cities Service Co 3s s f debs 1977	Jan-July	83⅞	83⅛	84½	23	83⅛	91½
City Ice & Fuel 2⅞s debs 1966	June-Dec	—	—	—	—	90	90
Cleveland Cincinnati Chicago & St Louis Ry—							
General gold 4s 1993	June-Dec	—	*73⅛	—	—	65	76
General 5s series B 1993	June-Dec	—	*93	95	—	—	—
Refunding and impt 4½s series E 1977	Jan-July	70½	69⅝	70½	45	57¼	71¼
Cincinnati Wab & Mich Div 1st 4s 1991	Jan-July	59⅝	59⅝	59⅝	1	52⅝	63
St Louis Division first coll trust 4s 1990	May-Nov	—	*74	—	—	78½	81½
Cleveland Electric Illuminating 3s 1970	Jan-July	90	90	90½	27	88½	99¼
First mortgage 3s 1982	June-Oct	—	*—	81½	—	81	90
First Mortgage 2⅞s 1985	Mar-Sept	—	*75	—	—	76¼	76¼
First mortgage 3⅜s 1986	June-Dec	—	*—	88½	—	88½	96½
1st mtge 3s 1989	May-Nov	—	*77½	—	—	75	82½
1st mtge 3⅞s 1993	Mar-Sept	—	91½	91½	1	91½	103⅜
Cleveland Short Line first gtd 4½s 1961	April-Oct	—	*97½	103	—	91	98½
Colorado Fuel & Iron Corp 4⅞s 1977	Jan-July	107¾	105½	107¾	151	83¾	107¾
Columbia Gas System Inc—							
3s debentures series A 1975	June-Dec	85¾	85¾	85¾	17	82½	93
3s debentures series B 1975	Feb-Aug	—	*85½	—	—	82½	91½
3⅜s debentures series C 1977	April-Oct	—	91½	91½	12	85	96½
3⅛s debs series D 1979	Jan-July	—	*89	91	—	85¾	99
3⅝s debentures series E 1980	Mar-Sept	—	*90½	93⅞	—	87	98
3⅞s debentures series F 1981	April-Oct	—	*92	92½	—	90¼	100
4¾s debs series G 1981	April-Oct	—	102	102	12	100	106¼
5⅛s debs series H 1982	June-Dec	108½	108½	108½	1	105⅛	108½
5s debs series I 1982	April-Oct	103¼	103⅛	104	27	99¾	106⅞
4⅝s debs series J 1983	Mar-Sept	98¼	98	98¼	40	95⅞	103⅞
4⅞s debs series K 1983	May-Nov	102¼	101½	102¼	191	101¼	102⅛
3½s subord conv debs 1964	May-Nov	—	r163	r163	1	119	164
Columbus & South Ohio Elec 3¼s 1970	May-Sept	—	—	—	—	90	100½
1st mtge 4½s 1987	Mar-Sept	—	*97	99⅞	—	97	104¼
Combustion Engineering Inc—							
3⅜s conv subord debs 1981	June-Dec	116	114¼	116	182	91⅞	116
Commonwealth Edison Co—							
First mortgage 3s series L 1977	Feb-Aug	86½	86¼	87½	11	84½	97¼
First mortgage 3s series N 1978	June-Dec	—	*—	85	—	84¾	91¼
3s sinking fund debentures 1999	April-Oct	—	*81⅛	—	—	79	90
2¾s s f debentures 1999	April-Oct	—	—	—	—	82	86
2⅞s s f debentures 2001	April-Oct	—	*—	87	—	80¾	87
Consolidated Edison of New York—							
First and refund mtge 2¾s ser A 1982	Mar-Sept	—	77	77	8	77	88¼
First and refund mtge 2⅝s ser B 1977	April-Oct	—	*77	80	—	76	88½
First and refund mtge 2¾s ser C 1972	June-Dec	—	*85⅜	85⅜	1	82	94
First and refund mtge 3s ser D 1972	May-Nov	—	89	89½	38	85⅞	98
First and refund mtge 3s ser E 1979	Jan-July	—	84	84½	6	82	92½
First and refund mtge 3s ser F 1981	Feb-Aug	—	*82⅝	—	—	82¾	92
1st & ref M 3¼s series G 1981	May-Nov	—	87	87	3	84½	96½
1st & ref M 3⅜s series H 1982	Mar-Sept	—	85½	87½	21	85¼	97½
1st & ref M 3½s series I 1983	Feb-Aug	—	89½	89⅝	4	89¼	99
1st & ref M 3⅜s series J 1984	Jan-July	—	*88	—	—	83	96½
1st & ref M 3⅜s series K 1985	June-Dec	—	86	86⅛	6	85¾	96⅞
1st & ref M 3⅝s series L 1986	May-Nov	—	91	91	15	88	101
1st & ref M 4¼s series M 1986	April-Oct	—	101	101	8	99	107½
1st & ref M 5s ser N 1987	April-Oct	—	107	107½	9	105⅛	111½
1st & ref M 4s series O 1988	Jun-Dec	96¼	95¾	96¼	81	95¾	97
3s convertible debentures 1963	June-Dec	—	—	—	—	186½	230¼
Consolidated Gas El Light & Power (Balt)—							
1st ref M 2⅞s series T 1976	Jan-July	—	*—	89⅞	—	88½	92
1st ref M 2⅞s series U 1981	April-Oct	—	*—	82½	—	82	90
1st ref mtge s f 2¾s series X 1986	Jan-July	—	*75	80	—	77½	84¾
Consolidated Natural Gas 2¾s 1968	April-Oct	—	*—	88½	—	89	96
3¼s debentures 1976	May-Nov	—	91½	91½	1	89	99
3⅛s debentures 1979	June-Dec	—	*—	87	—	84	94
3s debentures 1978	Feb-Aug	—	*82	84½	—	84	94
4⅞s debentures 1982	June-Dec	—	104½	104½	13	104	108¼
5s debentures 1982	Mar-Sept	106	106	106¼	24	104⅛	108¾
4⅜s debentures 1983	Feb-Aug	101	101	101	6	100	102½
Consolidated Railroads of Cuba—							
△3s cum inc debs 2001	April-Oct	14	11½	14	223	11⅛	17⅜
Consumers Power first mtge 2⅞s 1975	Mar-Sept	83⅞	83¾	84½	32	81½	93
1st mortgage 4¾s 1987	April-Oct	—	104⅞	104⅞	2	102	109½
4⅝s conv debs 1972	May-Nov	121¾	120	121¾	37	109⅜	121¾
1st mortgage 4½s 1988	Apr-Oct	105	105	105	9	104	106¼
Continental Baking 3s debentures 1965	Jan-July	—	89⅛	89⅛	1	88	97½
Continental Can Co 3⅜s debs 1976	April-Oct	—	*88¾	93	—	86	97¼
Continental Oil 3s debs 1984	May-Nov	—	85	85	15	84	92½
Corn Products Co 4⅝s subord debs 1983	Apr-Oct	103	103	104	6	99¾	106¼
Crane Co 3⅛s s f debs 1977	May-Nov	—	*87	—	—	87	95
Crucible Steel Co of Am 1st mtge 3⅛s '66	May-Nov	—	*90	—	—	86¼	90
Cuba Northern Rys —							
△1st mortgage 4s (1942 series) 1970	June-Dec	27	25	27	17	23¼	37
Cuba RR—							
△1st mortgage 4s June 30 1970	Jan-July	21½	19⅛	21½	22	19⅛	29½
△Imp & equip 4s 1970	June-Dec	—	*23	25⅞	—	25	36⅛
△1st lien & ref 4s series A 1970	June-Dec	—	22	22	3	22	37
△1st lien & ref 4s series B 1970	June-Dec	—	22	22	4	22	36½
△Curtis Publishing Co 6s debs 1986	April-Oct	101¾	101⅝	102	36	93	102
Daystrom Inc 4¾s conv debs 1977	Mar-Sept	123½	120	123½	126	106½	125
Dayton Power & Lt first mtge 2¾s 1975	April-Oct	—	80⅛	80⅛	3	79¾	89⅞
First mortgage 3¼s 1982	Feb-Aug	—	84	84	2	84	88
First mortgage 3s 1984	Mar-Sept	—	—	—	—	88	92
1st mortgage 5s 1987	May-Nov	—	106½	106½	5	104	107½
Deere & Co 2¾s debentures 1965	April-Oct	—	*91	94	—	87¾	98¾
3⅛s debentures 1977	Jan-July	—	90⅜	92½	6	87	95
4½s subord debs 1983	Feb-Aug	98½	98⅜	98¾	27	94½	100¾
Delaware & Hudson 4s extended 1963	May-Nov	97¼	97	97¼	17	95¾	99⅛
Delaware Lackawanna & Western RR Co—							
New York Lackawanna & Western Div							
First and refund M series C 1973	May-Nov	—	68⅛	68⅛	2	64⅞	72
△Income mortgage due 1993	May	50	50	50¼	16	37½	51
Morris & Essex Division							
Collateral trust 4-6s May 1 2042	May-Nov	57⅛	57	58¼	27	54	64½
Pennsylvania Division—							
1st mtge & coll tr 5s ser A 1985	May-Nov	—	*61½	65	—	53	64
1st mtge & coll tr 4½s ser B 1985	May-Nov	—	*—	60	—	53	60
Delaware Power & Light 3s 1973	April-Oct	—	*84⅜	85½	—	82	94
1st mtge & coll tr 2¾s 1980	Mar-Sept	—	—	—	—	79	79
1st mtge & coll tr 3⅛s 1984	May-Nov	—	*82½	—	—	82½	82½
1st mtge & coll tr 3⅞s 1988	June-Dec	—	94	94	15	91¾	95
Denver & Rio Grande Western RR—							
First mortgage series A (3% fixed 1% contingent interest) 1993	Jan-July	—	90	90	2	85⅛	97½
Income mortgage series A 4½% 2018	April	—	*89	90	—	84	92½
Denver & Salt Lake Income mortgage (3% fixed 1% contingent interest) 1993	Jan-July	—	*90½	95	—	83	95½
Detroit Edison 3s series H 1970	June-Dec	90¾	90¼	90¾	30	89	98⅛
General and refund 2¾s series I 1982	May-Sept	—	*77	78	—	75	86⅝
Gen & ref mtge 2¾s ser J 1985	Mar-Sept	—	*76½	80	—	76¼	86
Gen & ref 3⅜s ser K 1976	May-Nov	87¼	87¼	89	17	87¼	97
3¼s convertible debentures 1969	Feb-Aug	—	*90¾	—	—	152½	164
3⅜s conv debs 1971	Mar-Sept	137½	134¾	137½	234	117¾	137½
Gen & ref 2⅞s ser N 1984	Mar-Sept	—	*—	80	—	77¾	88½
Gen & ref 3¼s series O 1980	May-Nov	—	83⅜	83⅜	14	82½	96⅛
Detroit & Mack first lien gold 4s 1995	June-Dec	—	*64⅛	—	—	60	64⅛
Second gold 4s 1995	June-Dec	—	*63⅛	—	—	61	62⅝
Detroit Terminal & Tunnel 4½s 1961	May-Nov	—	97	98¼	3	95⅛	100½
Detroit Tol & Ironton RR 2¾s ser B 1976	Mar-Sept	—	—	—	—	75	76
Diamond Gardner Corp 4s debs 1983	Apr-Oct	—	96¼	96¼	2	96¼	102½
Douglas Aircraft Co Inc—							
4s conv subord debentures 1977	Feb-Aug	96	93½	96	183	90½	99¾
5s s f debentures 1978	Apr-Oct	101½	100¼	101½	103	97	103¼
Dow Chemical 2.35s debentures 1961	May-Nov	95	95	95	6	94	99¼
3s subordinated debs 1982	Jan-July	170½	169½	174¼	108	119	174¼
Dresser Industries Inc 4⅛s conv 1977	Mar-Sept	109¾	108⅜	110⅜	178	100¼	111
Duquesne Light Co 2¾s 1977	Feb-Aug	—	82½	82½	1	79	90¾
1st mortgage 2⅝s 1979	April-Oct	—	*—	85½	—	85½	85½
1st mortgage 3⅝s 1983	Mar-Sept	—	*—	96	—	94⅜	97½
1st mortgage 3½s 1986	Apr-Oct	—	—	—	—	95	95
1st mortgage 3¾s 1988	Apr-Oct	90¼	90¼	91½	28	91	100
Eastern Gas & Fuel Associates 3½s 1965	Jan-July	—	*93	95½	—	90⅛	97
Eastern Stainless Steel Corp—							
5s conv subord debs 1973	May-Nov	126	124¼	126	3	116½	127½
Edison El Ill (N Y) first cons gold 5s 1995	Jan-July	—	*110	118	—	104	112
Elgin Joliet & Eastern Ry 3¼s 1970	Mar-Sept	—	*90⅛	—	—	87⅛	90½
El Paso & Southwestern first 5s 1965	April-Oct	—	*101⅜	—	—	99¾	105
5s stamped 1965	April-Oct	—	*101	101¾	—	100	103
Energy Supply Schwaben Inc 5¼s 1973	Jan-July	—	—	—	—	88⅞	88⅞
Erie Railroad Co—							
General mtge inc 4½s ser A Jan 2015	April	54	53	54	79	44⅛	55
First consol mortgage 3¼s ser E 1964	April-Oct	—	83⅜	83⅜	2	80	85
First consol mortgage 3⅛s ser F 1990	Jan-July	—	*50	—	—	59½	65
First consol mortgage 3⅛s ser G 2000	Jan-July	—	*61	—	—	61	65
△5s income debs Jan 1 2020	April-Oct	53⅛	51¼	53⅜	217	41¾	57¼
Ohio division first mortgage 3¼s 1971	Mar-Sept	—	*—	87¼	—	87¼	87¼
Fansteel Metallurgical Corp—							
4¾s conv subord debs 1976	April-Oct	—	122½	124½	16	112½	125
Firestone Tire & Rubber 3s debs 1961	May-Nov	98½	98¼	98⅝	24	96¼	101¾
2⅝s debentures 1972	Jan-July	—	*81⅞	—	—	80	91
3¼s debenture 1977	May-Nov	90	88¾	90	7	88¼	98
‡Florida East Coast first 4½s 1959	June-Dec	—	*100	—	—	99½	100½
△First and refunding 5s series A 1974	Mar-Sept	115	114	115	83	80½	124
Foremost Dairies Inc 4½s 1980	Jan-July	—	*92	93⅞	—	90	100
Fort Worth & Denver Ry Co 4⅜s 1982	May-Nov	—	*92	—	—	91½	93½
Gardner-Denver 4¼s conv debs 1976	April-Oct	128¼	128¼	133	20	106½	137
Garrett Corp 4⅞s conv debs 1978	Mar-Sept	112½	108	112½	94	102⅛	114¼
Gen Amer Transport 4s conv debs 1981	May-Nov	151¼	145	155	38	106	155
General Cigar Co 5½s income debs 1987	June-Dec	—	*100½	102	—	89	102
General Electric Co 3½s debs 1976	May-Nov	95	94¼	95¼	72	92½	101½
General Foods Corp 3⅜s debs 1976	Jan-July	—	*92½	—	—	90½	100¾
General Motors Acceptance Corp—							
3s debentures 1960	April-Oct	99	99	99½	27	97¾	102
3⅞s debentures 1961	Mar-Sept	100⅜	100	100½	151	97⅞	103⅝
2¾s debentures 1964	Jan-July	93⅝	93⅛	93⅝	25	89¾	98⅞
3s debentures 1969	Jan-July	—	90	90¾	46	87	97⅝
3½s debentures 1972	Mar-Sept	91⅛	90	91⅛	114	89¼	99¼
3⅜s debentures 1975	Mar-Sept	90	90	90⅞	105	89	99½
5s debentures 1977	Feb-Aug	108	107½	108	7	104⅝	112
4s debentures 1979	Mar-Sept	96	95½	96	124	92½	102⅛
General Motors Corp 3¼s debs 1979	Jan-July	91¾	90⅝	91¾	18	89⅝	98
General Realty & Utilities Corp—							
△4s conv income debentures 1969	Mar-Sept	—	*96¼	98	—	89½	96¼
General Shoe Corp 3.30 debs 1980	Mar-Sept	—	*—	80	—	90½	91¼
General Telephone 4s conv debs 1971	May-Nov	127	126	128¼	235	100¼	130½
4½s conv debs 1977	June-Dec	133¼	132	134	118	106	138
General Tire & Rubber Co 4¾s 1981	April-Oct	—	*93	—	—	87	95
Glidden Co 4¾s debs 1983	May-Nov	103¼	103	103¼	21	102¾	103¾
Goodrich (B F) Co first mtge 2¾s 1965	May-Nov	—	92⅝	92¾	11	91⅝	98½
Grace (W R) & Co 3½s conv sub deb '75	May-Nov	101	99	101⅜	156	89	103¾
Grand Union Company 4⅛s conv 1978	Jan-July	—	126¾	129½	140	114¾	129½
Great Northern Ry Co—							
General 5s series C 1973	Jan-July	—	102¾	102¾	1	100¾	108
General 4½s series D 1976	Jan-July	99½	99½	100	6	99	104
General mortgage 3⅛s series N 1990	Jan-July	—	*73	77	—	73⅛	78
General mortgage 3⅛s series O 2000	Jan-July	—	*75⅛	76	—	73	76
General mortgage 2¾s series P 1982	Jan-July	—	72	72	1	68	77
General mortgage 2⅝s series Q 2010	Jan-July	—	*59½	68	—	58	66¾
General mortgage 2¼s series R 1961	Jan-July	—	*96	—	—	93¾	98
△Green Bay & West debentures ctfs A	Feb	—	*75¼	—	—	68	68
△Debentures certificates B	Feb	19¼	19	19⅝	32	14¼	22½
Gulf Mobile & Ohio RR—							
General mtge inc 5s series A July 2015	April	—	80	80	1	72	80
General mtge inc 4s series B Jan 2044	April	64	63¾	64	7	54	64½
1st & ref M 3⅜s series G 1980	May-Nov	—	83¼	83¼	1	82	87½
5s inc debs series A 2056	Jun-Dec	72⅝	72⅛	72⅝	6	52	74½
Gulf States Utilities 2⅝s 1st mtge 1976	May-Nov	—	*79	81½	—	83	84¾
1st mortgage 3s 1978	April-Oct	—	—	—	—	91½	91½
3s debentures 1969	Jan-July	—	90⅜	90⅝	15	90½	94
1st mortgage 3⅛s 1982	June-Dec	—	*80¼	84	—	80	91¾
Hackensack Water first mtge 2⅝s 1976	Mar-Sept	—	*75½	—	—	75⅛	85¼
Harpen Mining Corp 4½s 1970	Jan-July	—	—	—	—	93	93
Hertz Corp 4s conv subord debs 1970	Jan-July	—	212	212	6	142½	215
High Authority of the European Coal and Steel Community—							
5½s secured (7th series) 1975	Apr-Oct	103	103	105¾	109	100½	109
5s secured (11th series) 1978	Jan-July	100⅛	100⅛	100⅞	175	97	102¼
Hocking Valley Ry first 4½s 1999	Jan-July	—	100	100	4	100	110
Household Finance Corp 2¾s 1970	Jan-July	—	*—	87	—	85½	93
4⅛s debentures 1968	Mar-Sept	—	97	98	14	95½	102
4s sinking fund debentures 1978	June-Dec	96⅞	96⅞	97¾	26	95	103¾
4⅝s s f debentures 1977	Jan-July	—	*102⅛	107	—	98¼	107
5s s f debentures 1982	Jan-July	—	*—	104	—	103	110⅝
‡§△Hudson & Manhattan first 5s A 1957	Feb-Aug	52½	52½	54½	149	37½	55⅞
§△Adjusted income 5s Feb 1957	April-Oct	21	18	22	226	12¼	25½

For footnotes see page 29.

Digitized for FRASER
http://fraser.stlouisfed.org/

NEW YORK STOCK EXCHANGE BOND RECORD

RANGE FOR WEEK ENDED JANUARY 2

BONDS New York Stock Exchange	Interest Period	Friday Last Sale Price	Week's Range or Friday's Bid & Asked Low	High	Bonds Sold No.	Range for year 1958 Low	High
Illinois Bell Telephone 2¾s series A 1981	Jan-July	—	78½	78½	1	76½	88¾
First mortgage 3s series B 1978	June-Dec	—	*85¼	—	—	83½	93¾
Ill Cent RR consol mtge 3%s ser A 1979	May-Nov	—	*85	—	—	85¾	87
Consol mortgage 3¾s series B 1979	May-Nov	—	*85	—	—	85½	87⅛
Consol mortgage 3¾s series C 1974	May-Nov	—	*87	—	—	90	90
Consol mortgage 3¾s series E 1984	Jan-July	—	*79⅛	—	—	—	—
1st mtge 3¾s series G 1980	Feb-Aug	—	*77	—	—	77	80¼
1st mtge 3¾s series H 1989	Mar-Sept	78½	78⅛	78⅛	3	77	83
3½s s f debentures 1980	Jan-July	—	*—	99½	—	—	—
Indianapolis Union Ry 2½s ser C 1986	June-Dec	—	*70	—	—	—	—
Inland Steel Co 3½s debs 1972	Mar-Sept	—	—	—	—	135½	250
1st mortgage 3.20s series I 1982	Mar-Sept	—	*87	89	—	87	93
1st mortgage 3½s series J 1981	Jan-July	—	90¼	92	10	90	100
1st mtge 4½s ser K 1987	Jan-July	—	103	103	4	100	109½
International Harvester							
Credit Corp 4½s debs ser A 1979	May-Nov	102⅞	102¾	103½	21	103¼	104¼
International Minerals & Chemical Corp—							
3.65s conv subord debs 1977	Jan-July	—	88½	90¼	13	86½	96½
International Tel & Tel Corp—							
4⅞s conv subord debs 1983	May-Nov	166½	165½	174¼	435	110⅝	175¼
Interstate Oil Pipe Line Co—							
3⅛s s f debentures series A 1977	Mar-Sept	—	88	88	5	85	98¼
4¼s s f debentures 1987	Jan-July	—	100¾	100¾	5	100¾	104¾
Interstate Power Co 3¾s 1978	Jan-July	—	—	—	—	92½	98¼
I-T-E Circuit Breaker 4¼s conv 1982	April-Oct	115¼	114	115½	75	106	115½
Jamestown Franklin & Clear 1st 4s 1959	June-Dec	99⅜	99⅜	99¾	2	95½	99¾
Jersey Central Power & Light 2⅞s 1976	Mar-Sept	—	*—	80	—	80	89
Joy Manufacturing 3⅝s debs 1975	Mar-Sept	—	*89	92½	—	89	95
Kanawha & Michigan Ry 4s 1990	Apr-Oct	—	*75½	—	—	73	75½
Kansas City Power & Light 2¾s 1976	June-Dec	—	*83½	88	—	80½	90½
Kansas City Southern Ry 3¼s ser C 1984	June-Dec	—	83½	83½	6	83	88
Kansas City Term Ry 2¾s 1974	Apr-Oct	—	*81½	—	—	80	80⅛
Karstadt (Rudolph) 4½s debs adj 1963	Jan-July	—	*92⅛	99½	—	90	97¾
Kentucky Central 1st mtge 4s 1987	Jan-July	—	*89⅛	93½	—	86½	92⅝
Kentucky & Indiana Terminal 4½s 1961	Jan-July	—	*45	—	—	40	45
Stamped 1961	Jan-July	—	*93	—	—	90	95⅞
Plain 1961	Jan-July	—	*93	—	—	91	93
4½s unguaranteed 1961	Jan-July	—	—	—	—	90	90
Kimberly-Clark Corp 3¾s 1983	Jan-July	—	93	93	5	90½	101⅝
Kings County Elec Lt & Power 6s 1997	April-Oct	—	*126½	130	—	126½	138
Koppers Co 1st mtge 3s 1964	April-Oct	96½	96	96½	24	94	100½
‡ΔKreuger & Toll 5s certificates 1959	Mar-Sept	—	1⅞	1⅞	1	1¾	2⅞
Lake Shore & Mich South gold 3½s '97	June-Dec	66½	66½	68	5	64	72
3½s registered 1997	June-Dec	—	—	—	—	57½	67
Lehigh Coal & Navigation 3½s A 1970	April-Oct	—	*71	—	—	70¼	75⅛
Lehigh Valley Coal Co—							
1st & ref 5s stamped 1964	Feb-Aug	—	93½	95	6	89	96
1st & ref 5s stamped 1974	Feb-Aug	—	*—	79	—	73	80
Lehigh Valley Harbor Terminal Ry—							
1st mortgage 5s extended to 1984	Feb-Aug	74	70¾	74	11	61⅞	82
Lehigh Valley Railway Co (N Y.)—							
1st mortgage 4½s extended to 1974	Jan-July	—	65	65½	6	55	66½
Lehigh Valley RR gen consol mtge bds—							
Series A 4s fixed interest 2003	May-Nov	—	53¾	53¾	1	40	55
Series B 4½s fixed interest 2003	May-Nov	—	*—	57	—	49⅛	58¼
Series C 6s fixed interest 2003	May-Nov	60½	60½	60½	4	48⅛	61
ΔSeries D 4s contingent interest 2003	May	34¼	33¼	34¾	54	25⅝	38¾
ΔSeries E 4½s contingent interest 2003	May	—	36½	37½	21	28	43
ΔSeries F 5s contingent interest 2003	May	39½	39½	40¾	24	30	46½
Lehigh Valley Terminal Ry 5s ext 1979	April-Oct	—	71¾	71¾	29	71	82
Lexington & Eastern Ry first 5s 1965	April-Oct	—	*101	105½	—	100	104
Libby McNeil & Libby 5s conv s f debs '76	June-Dec	114	114	114	1	97	114
Little Miami general 4s series 1962	May-Nov	—	—	—	—	96	96
Lockheed Aircraft Corp—							
3.75s subord debentures 1980	May-Nov	131	129	132½	234	85¾	141⅛
4.50s debentures 1976	May-Nov	—	90	90	15	85½	94¾
Lone Star Gas 4⅝s debs 1982	April-Oct	—	*100½	—	—	99	101¼
Long Island Lighting Co 3⅝s ser D 1976	June-Dec	—	*—	90	—	88	97⅝
Lorillard (P) Co 3s debentures 1963	April-Oct	—	95	96	13	92⅞	100⅝
3s debentures 1976	Mar-Sept	82⅜	82⅜	82⅜	15	81	81
3¾s debentures 1978	April-Oct	—	*87⅝	—	—	85	99¼
Louisville & Nashville RR—							
First & refund mtge 3⅜s ser F 2003	April-Oct	—	*76	78	—	76	80½
First & refund mtge 2⅞s ser G 2003	April-Oct	—	70½	70½	7	70½	74
First & refund mtge 3¾s ser H 2003	April-Oct	—	*84⅝	—	—	83¼	87½
First & refund mtge 3⅜s ser I 2003	April-Oct	—	76	76	9	76	78⅞
St Louis div second gold 3s 1980	Mar-Sept	—	*70	—	—	72	75⅛
Louisville Gas & El 1st mtge 3⅛s 1984	Feb-Aug	—	*82	—	—	82	87
1st mortgage 4⅞s 1987	Mar-Sept	—	—	—	—	106⅜	109¾
Mack Trucks Inc 5½s subord debs 1968	Mar-Sept	—	98¼	99½	10	85	99⅛
Macy (R H) & Co. 2⅞s debentures 1972	May-Nov	—	*83	—	—	87¼	92¾
5s conv subord debs 1977	Feb-Aug	118	117½	118½	64	103⅞	122½
Maine Central RR 5⅛s 1978	Feb-Aug	82½	82⅛	83	13	82	88
Manila RR (Southern Lines) 4s 1959	May-Nov	—	90	90	1	75	90
Martin Co 5½s s f ww 1968	May-Nov	108¼	107¾	108½	103	107¾	108½
May Dept Stores 2⅝s debentures 1972	July	—	*83	—	—	85	87
3⅛s s f debentures 1978	Feb-Aug	—	*82	88	—	82	82
3⅛s s f debentures 1980	Mar-Sept	—	—	—	—	89	93
May Stores Realty Corp—							
Gen mtge 5s s f series 1977	Feb-Aug	—	104¼	104¼	9	99	109
McDermott (J Ray) & Co—							
5s conv subord debs 1972	Feb-Aug	105	104	105	130	86	106
McKesson & Robbins 3½s debs 1973	Mar-Sept	—	*90	—	—	90	95
Merritt-Chapman & Scott Corp—							
4½s conv subord debs 1975	Jan-July	88½	86¾	88½	205	71¼	91
Metropolitan Edison first mtge 2⅞s 1974	May-Nov	—	*82⅜	—	—	78	90½
Michigan Bell Telephone Co 3⅛s 1988	April-Oct	—	*—	86	—	86½	89½
4⅝s debentures 1991	June-Dec	—	99¾	100¼	6	99¾	104⅞
Michigan Central RR 4½s series C 1979	Jan-July	—	79⅝	79⅝	8	74	82
Michigan Cons Gas first mtge 3½s 1969	Mar-Sept	—	93⅝	94⅝	11	90	101⅛
First mortgage 2⅞s 1969	Mar-Sept	—	*—	93¼	—	90	94½
First mortgage 3⅜s 1969	Mar-Sept	—	*—	97	—	96⅛	97
3⅞s sinking fund debentures 1967	Jan-July	—	*93	95¾	—	92½	100
Minneapolis-Honeywell Regulator—							
3¾s s f debentures 1976	Feb-Aug	—	98¾	98¾	3	97	105
3.10s s f debentures 1972	April-Oct	—	*85½	—	—	85	96½
Minneapolis-Moline Co—							
6s subord s f inc debs 1986 (quar)	F M A N	92½	92	93½	46	55	97
Minnesota Mining & Mfg 2¾s 1967	April-Oct	—	—	—	—	90	95¾
Minn St Paul & Sault Ste Marie—							
First mortgage 4½s inc series A Jan 1971	May	—	83⅛	84	6	74¼	84
ΔGeneral mortgage 4s inc ser A Jan 1991	May	58	56½	58½	11	50	58¾
Missouri Kansas & Texas first 4s 1990	June-Dec	63	62¼	64½	33	52	72½
Missouri-Kansas-Texas RR—							
Prior lien 5s series A 1962	Jan-July	87	87	87	2	67	89
40-year 4s series B 1962	Jan-July	—	79⅞	80	6	59	81¼
Prior lien 4½s series D 1978	Jan-July	—	*69	70½	—	52	72½
ΔCum adjustment 5s ser A Jan 1967	April-Oct	67	64	67	21	41½	69
5½s subord income debs 2033	Jan-July	42	41½	42	295	—	—
Missouri Pacific RR Co Reorganization issues—							
1st mtge 4¼s series B Jan 1 1990		75½	74⅝	76¼	224	66½	80¾
1st mtge 4¼s series C Jan 1 2005		74⅜	73¾	75	191	65¼	78
Gen mtge income 4¾s ser A Jan 1 2020		67¼	65¾	67⅜	55	50⅜	67⅜
Gen mtge income 4¾s ser B Jan 1 2030		64¼	63	64¼	134	46	64¼
5s income debentures Jan 1 2045		60½	59⅝	60¾	293	38½	60¼
4¼s coll trust 1976	Mar-Sept	—	95⅞	96	9	93½	98½
Mohawk & Malone first gtd 4s 1991	Mar-Sept	—	61½	61½	1	49	62¾
Monongahela Ry 3¼s series B 1966	Feb-Aug	—	*—	91	—	86½	88
Monon Railroad 6s inc debs Jan 1 2007	April	45	44¼	45	30	32½	45
Morris & Essex first gtd 3½s 2000	June-Dec	50½	49½	50½	45	45⅛	53
Mountain States Tel & Tel 2⅞s 1986	May-Nov	—	*70	84¼	—	77	84½
3⅛s debentures 1978	April-Oct	—	*—	88	—	87⅜	94⅝
Nashville Chatt & St Louis 3s ser 1986	Feb-Aug	—	*80	—	—	77	81
Natl Cash Register 4½s conv debs 1981	June-Dec	148	147⅞	155	290	114	156
Natl Cylinder Gas 5⅛s conv debs 1977	Mar-Sept	—	112	114	66	99⅜	114
National Dairy Products 2¾s debs 1970	June-Dec	—	89	89	1	86½	96¼
3s debentures 1970	June-Dec	—	90¼	90¼	8	89½	98⅝
3⅛s debentures 1976	June-Dec	89¼	89¼	89¼	2	88	100
National Distillers & Chem 4¾s debs 1983	May-Nov	100¾	100½	100¾	18	96¼	102½
Natl Distillers Prods 3⅜s s f debs 1974	April-Oct	—	*85⅝	91	—	85	96
National Steel Corp 1st 3⅛s 1982	May-Nov	—	85¾	85¾	2	85½	93½
1st mtge 3⅞s 1986	May-Nov	—	94	94	10	94	104½
National Tea Co 3½s conv 1980	May-Nov	132¼	127¼	135	83	93½	137
5s s f debentures 1977	Feb-Aug	102½	102½	102⅞	8	100¼	109¼

For footnotes see page 29.

BONDS New York Stock Exchange	Interest Period	Friday Last Sale Price	Week's Range or Friday's Bid & Asked Low	High	Bonds Sold No.	Range for year 1958 Low	High
New England Tel & Tel Co—							
First guaranteed 4½s series B 1961	May-Nov	101¼	101	101⅞	27	100⅝	103
3s debentures 1982	April-Oct	—	79	79	1	79	91
3s debentures 1974	Mar-Sept	—	—	—	—	86¾	95
New Jersey Bell Telephone 3½s 1988	Jan-July	—	*81½	—	—	81	89
New Jersey Junction RR gtd first 4s 1986	Feb-Aug	—	*71⅛	—	—	68	71⅛
New Jersey Power & Light 3s 1974	Mar-Sept	—	*82	—	—	82	90
New York Central RR Co—							
Consolidated 4s series A 1998	Feb-Aug	63	60½	63	230	43⅛	62⅝
Refunding & Impt 4½s series A 2013	April-Oct	63¼	61¾	63¼	241	50	64½
Refunding & Impt 5s series C 2013	April-Oct	70¼	68½	70¼	192	55¾	70¼
Collateral trust 6s 1980	April-Oct	90	89⅝	90	52	75	91
N Y Central & Hudson River RR—							
General mortgage 3½s 1997	Jan-July	69⅞	69⅞	69⅞	37	65½	70¼
3½s registered 1997	Jan-July	—	68⅞	68⅞	5	63⅛	68⅞
Lake Shore collateral gold 3½s 1998	Feb-Aug	56	53	56	28	42	56
3½s registered 1998	Feb-Aug	—	*51¾	—	—	40⅝	56
Michigan Cent collateral gold 3½s 1998	Feb-Aug	—	55¾	57⅜	18	43¾	60
3½s registered 1998	Feb-Aug	—	55½	55¾	8	43	56
New York Chicago & St Louis—							
Refunding mortgage 3¼s series E 1980	June-Dec	—	82	82	1	77	83½
First mortgage 3s series F 1986	April-Oct	—	*80⅛	88	—	78	80½
4½s income debentures 1989	June-Dec	—	83	83	5	79	86
N Y Connecting RR 2⅞s series B 1975	April-Oct	—	*67½	69¾	—	66	74½
N Y & Harlem gold 3½s 2000	May-Nov	—	*82⅜	—	—	82	82⅜
Mortgage 4s series A 2043	Jan-July	—	*71	75	—	70⅝	75
Mortgage 4s series B 2043	Jan-July	74	74	74	11	71	80
N Y Lack & West 4s series A 1973	May-Nov	—	55	56	10	43⅝	60⅛
4½s series B 1973	May-Nov	62	60	62	12	55⅛	64
N Y New Haven & Hartford RR—							
First & refunding mtge 4s ser A 2007	Jan-July	48	47½	48½	209	35¾	50⅛
ΔGeneral mtge conv inc 4½s ser A 2022	May	28¼	27⅜	29	450	19¾	34
Harlem River & Port Chester—							
1st mtge 4¼s series A 1973	Jan-July	—	*70	—	—	56½	70
N Y Power & Light first mtge 2¾s 1975	Mar-Sept	—	83¼	83¼	5	81	90⅛
N Y & Putnam first consol gtd 4s 1993	April-Oct	—	*60¾	—	—	51	62
N Y Susquehanna & Western RR—							
Term 1st mtge 4s 1994	Jan-July	—	*58	60	—	50	60
1st & cons mtge 4s ser A 2004	Jan-July	—	*58	60	—	50	59½
ΔGeneral mortgage 4½s series A 2019	Jan-July	—	26⅝	27¾	31	23½	30
N Y Telephone 2¾s series D 1982	Jan-July	—	76⅞	77	19	76⅛	88
Refunding mortgage 3⅛s series E 1978	Feb-Aug	—	*83¼	—	—	84¼	94
Refunding mortgage 3s series F 1981	Jan-July	—	*—	84	—	82	92
Refunding mortgage 3s series H 1989	April-Oct	—	*79⅝	81	—	78	88
Refunding mortgage 3⅜s series I 1996	April-Oct	—	*87½	89	—	79	96¼
Refunding mortgage 4½s series J 1991	May-Nov	101¾	101¼	101¾	12	99½	107
Ref mtg 4⅛s series K 1993	Jan-July	96¾	95¾	96¾	35	95¾	99½
Niagara Mohawk Power Corp—							
General mortgage 2¾s 1980	Jan-July	—	*—	79⅜	—	65½	88¾
General mortgage 2⅞s 1980	April-Oct	—	*—	—	—	79½	88¼
General mortgage 3¼s 1983	April-Oct	—	*—	88	—	86	92⅛
General mortgage 3½s 1983	Feb-Aug	—	*86	89½	—	86	98
4⅝s conv debentures 1972	Feb-Aug	130¾	118½	121	101	109¾	122¾
General mortgage 4⅞s 1987	Mar-Sept	—	*100	106	—	104⅜	111
Norfolk & Western Ry first gold 4s 1996	April-Oct	—	99¼	100	2	98¼	106½
Northern Central general & ref 5s 1974	Mar-Sept	—	*97½	—	—	95	102
General & refunding 4½s ser A 1974	Mar-Sept	—	*—	92	—	92	94
Northern Natural Gas 3⅝s s f debs 1973	May-Nov	—	*—	96	—	94	97½
3¼s s f debentures 1973	May-Nov	—	87⅞	88⅛	11	86⅞	95
3¼s s f debentures 1974	May-Nov	—	—	—	—	87	94
4½s s f debentures 1976	May-Nov	—	*—	100½	—	99	106½
4⅝s conv subord debs 1977	Mar-Sept	—	*101⅝	—	—	99	106¾
4⅝s s f debentures 1978	May-Nov	—	101½	101¾	62	101½	101¾
Northern Pacific Ry prior lien 4s 1997	Quar-Jan	90½	90½	90½	9	87	99⅛
4s registered 1997	Quar-Jan	—	*86	90	—	83	85
General lien 3s Jan 1 2047	Quar-Feb	64½	64½	65¾	75	60	67
3s registered 2047	Quar-Feb	—	60¼	62	7	57½	65½
Refunding & improve 4½s ser A 2047	Jan-July	90	90	90	7	83⅞	93
Coll trust 4s 1984	April-Oct	—	93⅜	93⅜	10	89¾	95⅛
Northern States Power Co—							
(Minnesota) first mortgage 2¾s 1974	Feb-Aug	—	*81	89½	—	81	81
First mortgage 2¾s 1975	April-Oct	—	*81½	83	—	80½	91½
1st mtge 3¼s 1982	June-Dec	—	—	—	—	81⅛	91
First mortgage 3⅛s 1984	April-Oct	—	*79	82½	—	79	89¾
First mortgage 4¼s 1986	Mar-Sept	—	*98	—	—	98	104
First mortgage 4s 1988	Jan-July	—	96½	96½	5	95	98
(Wisconsin) first mortgage 2⅞s 1977	April-Oct	—	—	—	—	80	86½
First mortgage 3s 1979	Mar-Sept	—	*101	104½	—	90⅛	90⅛
First mortgage 4⅜s 1987	June-Dec	123½	122	126½	54	98	104½
Northrop Aircraft Inc 4s conv 1975	June-Dec	—	*—	83¼	—	83	136½
Northwestern Bell Telephone 2¾s 1984	June-Dec	83	82	83	8	82⅛	83⅛
Ohio Edison first mortgage 3s 1974	Mar-Sept	—	*81½	83	—	82	97
First mortgage 2¾s 1975	April-Oct	—	*78	—	—	81¾	91¼
1st mortgage 2⅞s 1980	Mar-Nov	—	81½	81½	5	76⅛	79
Oklahoma Gas & Electric 2¾s 1975	Feb-Aug	—	*—	87⅞	—	81½	90¼
1st mortgage 3⅜s 1982	Mar-Sept	—	—	—	—	90	93
1st mortgage 3⅞s 1988	June-Dec	—	*93½	94½	—	92⅝	96½
1st mortgage 4½s 1987	Jan-July	—	*98½	99½	—	98½	105
Olin Mathieson Chemical 5½s conv 1982	May-Nov	117¼	115⅝	118	414	97	118
5½s conv subord debs 1983	Mar-Sept	116½	116	117½	116	97⅞	117½
Oregon-Washington RR 3s series A 1960	April-Oct	—	98¼	98¼	12	97⅛	101¼
Owens-Illinois Glass Co 3¾s debs 1988	June-Dec	94¾	94½	94¾	5	92¼	100¼
Oxford Paper Co 4¾s conv 1978	Apr-Oct	113	111½	113	179	107¼	112½
Pacific Gas & Electric Co—							
First & refunding 3½s series I 1966	June-Dec	—	—	—	—	98	102
First & refunding 3s series J 1970	June-Dec	—	87½	87½	10	86	97¾
First & refunding 3s series K 1971	June-Dec	—	88⅝	88¾	25	85¾	97⅜
First & refunding 3s series L 1974	June-Dec	86⅛	86	86¾	12	84¾	95⅜
First & refunding 3s series M 1979	June-Dec	—	81	82	5	81	92¾
First & refunding 3s series N 1977	June-Dec	82½	82	82½	3	80⅝	92¼
First & refunding 2¾s series P 1981	June-Dec	—	79	79	2	78⅛	87
First & refunding 2⅞s series Q 1980	June-Dec	—	80	80	6	79½	90½
First & refunding 3⅛s series R 1982	June-Dec	—	*81½	85	—	83¾	93⅞
First & refunding 3s series S 1983	June-Dec	—	—	—	—	80½	91
First & refunding 2⅞s series T 1976	June-Dec	—	*83¼	—	—	81¼	91
First & refunding mtge 3⅜s ser U 1985	June-Dec	—	84⅛	85	13	84	97⅛
1st & ref M 3⅛s series W 1984	June-Dec	—	82¼	84	16	80⅛	93⅞
1st & refunding 3⅛s series X 1984	June-Dec	—	83¾	84	11	81⅛	94⅝
1st & ref M 3⅜s series Y 1987	June-Dec	—	82	82¼	7	82	98
1st & ref M 3⅜s series Z 1988	June-Dec	—	*—	93	—	86½	97½
1st & ref mtge 4½s series AA 1986	June-Dec	102½	102	102½	16	100	107
1st & ref mtge 5s series BB 1989	June-Dec	105	104¾	105	5	104¾	111
1st & ref 3¾s series CC 1978	June-Dec	—	95	95	33	93	101⅜
Pacific Tel & Tel 2¾s debentures 1985	June-Dec	75¾	75	75¾	12	73½	87
2⅞s debentures 1986	April-Oct	—	*76¼	77½	—	76	86½
3⅛s debentures 1987	April-Oct	—	80	80	1	78⅞	91
3¼s debentures 1978	Mar-Sept	—	86⅝	86⅝	4	83½	95
3⅛s debentures 1983	Mar-Sept	—	*82	90	—	80⅞	91½
3½s debentures 1981	May-Nov	—	*89½	—	—	86½	94⅝
3⅝s debentures 1991	Feb-Aug	—	*86	90	—	87½	100
4¾s debentures 1988	Feb-Aug	—	99	100	3	96½	107
Pacific Western Oil 3½s debentures 1964	June-Dec	—	*—	99	—	97	97⅞
Pennsylvania Power & Light 3s 1975	April-Oct	—	82	82⅛	26	80⅛	95
Pennsylvania RR—							
Consolidated sinking fund 4½s 1960	Feb-Aug	100⅝	100½	101⅛	41	99⅝	102¼
General 4½s series A 1965	June-Dec	96¾	95¾	97	33	93	96¾
General 5s series B 1968	June-Dec	97	96	97¼	33	95½	99¾
General 4¼s series D 1981	April-Oct	76½	76½	77½	31	66⅛	79
General mortgage 4¼s series E 1984	Jan-July	—	76½	77½	23	66	78⅛
General mortgage 3⅛s series F 1985	Jan-July	—	61	61	15	54	64⅞
Peoria & Eastern first 4s external 1960	April-Oct	—	*98⅜	99	—	92¼	98½
ΔIncome 4s April 1990	April	60⅜	60⅜	60⅜	7	42½	60⅜
Pere Marquette Ry 3⅜s series D 1980	Mar-Sept	—	82½	82½	1	80½	89
Philadelphia Baltimore & Wash RR Co—							
General 5s series B 1974	Feb-Aug	—	94½	94½	3	94	101½
General gold 4½s series C 1977	Jan-July	—	82	82⅛	4	82	95¼
Philadelphia Electric Co—							
First & refunding 2¾s 1971	June-Dec	—	*—	90	—	89	95¼
First & refunding 2¾s 1967	May-Nov	91¾	91¾	91⅞	25	90	98
First & refunding 2¾s 1974	May-Nov	—	82¾	82¾	3	82⅜	92
First & refunding 2¾s 1981	June-Dec	—	*81	—	—	77⅛	88¼
First & refunding 2⅞s 1978	Feb-Aug	—	*—	83½	—	82	90
First & refunding 3¼s 1982	Jan-July	—	*83½	86⅞	—	83	94¾
First & refunding 3⅛s 1983	June-Dec	—	*81½	84½	—	81	91
First & refunding 3⅛s 1985	April-Oct	—	82¼	82¾	7	82¼	93½
First & refunding 4⅝s 1987	Mar-Sept	—	*99¾	105½	—	103	108¾
First & refunding 3¾s 1988	May-Nov	92	91	92⅛	16	90⅛	100

Digitized for FRASER
http://fraser.stlouisfed.org/

NEW YORK STOCK EXCHANGE BOND RECORD

RANGE FOR WEEK ENDED JANUARY 2

BONDS New York Stock Exchange	Interest Period	Friday Last Sale Price	Week's Range or Friday's Bid & Asked Low	High	Bonds Sold No.	Range for year 1958 Low	High
Phillips Petroleum 2¾s debentures 1964	Feb-Aug	95¼	95¼	96	9	94	99⅞
4¼s conv subord debs 1987	Feb-Aug	117	114¾	117¼	319	106¼	118
Pillsbury Mills Inc. 3½s s f debs 1972	June-Dec	—	*89	91¼	—	91	94
Pittsburgh Bessemer & Lake Erie 2⅞s 1996	June-Dec	—	*76	—	—	76	76
Pittsburgh Cincinnati Chic & St Louis Ry—							
Consolidated guaranteed 4s ser H 1960	Feb-Aug	—	*97⅝	—	—	96½	99¾
Consolidated guaranteed 4½s ser I 1963	Feb-Aug	—	97⅝	97⅝	1	97⅝	100
Consolidated guaranteed 4½s ser J 1964	May-Nov	—	97⅞	97⅞	1	97⅞	98
Pittsburgh Cinc Chicago & St Louis RR—							
General mortgage 5s series A 1970	June-Dec	89	88	89	40	83½	95
General mortgage 5s series B 1975	April-Oct	—	86½	87½	9	82⅛	93⅝
General mortgage 3⅜s series E 1975	April-Oct	—	70½	71	4	62	74
Pittsb Coke & Chem 1st mtge 3½s 1964	May-Nov	—	*96	—	—	96	96⅞
Pittsburgh Consolidation Coal 3½s 1965	Jan-July	—	*92⅞	—	—	91¼	98
Pittsburgh Plate Glass 3s debs 1967	April-Oct	—	95	95⅛	8	95	101⅝
Pittsburgh Youngstown & Ashtabula Ry—							
1st gen 5s series B 1862	Feb-Aug	—	*98¼	103	—	98	103
Plantation Pipe Line 2¾s 1970	Mar-Sept	—	—	—	—	92⅝	93½
3½s s f debentures 1986	April-Oct	—	*—	91	—	93⅞	96
Potomac Electric Power Co 3s 1983	Jan-July	—	—	—	—	82	88¼
3⅜s conv debs 1973	May-Nov	—	111¾	112¼	5	102½	112¼
Procter & Gamble 3⅞s debs 1981	Mar-Sept	—	98¾	98¾	2	96	105⅛
Public Service Electric & Gas Co—							
3s debentures 1963	May-Nov	—	95¼	96¼	28	94	101
First and refunding mortgage 3¼s 1968	Jan-July	—	*—	100	—	95	101½
First and refunding mortgage 5s 2037	Jan-July	—	*109	—	—	106½	111
First and refunding mortgage 8s 2037	June-Dec	—	*—	169	—	166	174
First and refunding mortgage 3s 1972	May-Nov	—	*88¾	—	—	88¾	96⅞
First and refunding mortgage 2⅞s 1979	June-Dec	—	*78½	—	—	78¾	88
3⅜s debentures 1972	June-Dec	—	89⅜	89½	10	89	100
1st and refunding mortgage 3¼s 1983	April-Oct	—	*—	90½	—	91	94½
3½s debentures 1975	April-Oct	—	*—	92	—	92	99¾
4⅝s debentures 1977	Mar-Sept	103½	103½	103⅞	30	99½	107
Quaker Oats 2⅝s debentures 1964	Jan-July	—	94	94	2	93	97¾
Radio Corp of America 3½s conv 1980	June-Dec	109½	108	109¾	706	92	110½
Reading Co first & ref 3⅛s series D 1995	May-Nov	—	70⅛	70¼	24	67	75
Reynolds (R J) Tobacco 3s debs 1973	April-Oct	—	*—	86⅝	—	89	95½
Rheem Mfg Co 3⅞s debs 1975	Feb-Aug	—	*87	—	—	80	90
Rhine-Westphalia Elec Power Corp—							
§△Direct mtge 7s 1950	May-Nov	—	—	—	—	—	—
§△Direct mtge 6s 1952	May-Nov	—	—	—	—	177	182
§△Consol mtge 6s 1953	Feb-Aug	—	—	—	—	182	185
§△Consol mtge 6s 1955	April-Oct	—	—	—	—	—	—
Debt adjustment bonds—							
5¼s series A 1978	Jan-July	—	*—	99½	—	85½	99¼
4½s series B 1978	Jan-July	—	*—	96	—	82½	96¾
4½s series C 1978	Jan-July	—	*—	96	—	79¼	96
Richfield Oil Corp—							
4⅜s conv subord debs 1983	April-Oct	140	140	143	139	109⅞	155½
Rochester Gas & Electric Corp—							
General mortgage 3¼s series J 1969	Mar-Sept	—	*—	92	—	93¾	98½
Rohr Aircraft 5¼s conv debs 1977	Jan-July	—	121	127	124	93¾	136
Royal McBee 6¼s conv debs 1977	June-Dec	118½	118½	119	108	106½	120¼
Saguenay Power 3s series A 1971	Mar-Sept	—	*89	91¼	—	89¼	91½
St Lawrence & Adirond'k 1st gold 5s 1996	Jan-July	—	*70⅛	79½	—	69	72
Second gold 6s 1996	April-Oct	—	*67	80	—	64⅝	76
St Louis-San Francisco Ry Co—							
1st mortgage 4s series A 1997	Jan-July	75½	74	75½	21	68½	79¼
△Second mtge inc 4½s ser A Jan 2022	May	74¼	73	74¼	50	56½	76½
1st mtge 4s series B 1980	Mar-Sept	—	*—	81	—	80	81
△5s income debs ser A Jan 2006	Mar-Nov	—	68⅜	70¼	79	50	71¾
St Louis-Southwestern Ry—							
First 4s bond certificates 1989	May-Nov	—	*90⅛	93	—	87	101½
Second 4s inc bond certificates Nov 1989	Jan-July	—	*83	95	—	83	85
St Paul & Duluth first cons gold 4s 1968	June-Dec	—	—	—	—	97⅝	98¼
St Paul Union Depot 3⅛s B 1971	April-Oct	—	*85	89	—	85	91
Scioto V & New England 1st gtd 4s 1989	May-Nov	—	*93	100	—	93	103
Scott Paper 3s conv debentures 1971	Mar-Sept	106½	104¼	106½	301	97¼	109⅞
Scovill Manufacturing 4¾s debs 1982	Jan-July	—	*—	103	—	103	103¼
Seaboard Air Line RR Co—							
1st mtge 3s series B 1980	May-Nov	—	*81	—	—	77	82
3⅞s s f debentures 1977	Mar-Sept	—	*89	—	—	89	91
Seagram (Jos E) & Sons 2½s 1966	June-Dec	—	*88⅜	93¼	—	88⅜	92½
3s debentures 1974	June-Dec	—	—	—	—	87	87
Sears, Roebuck Acceptance Corp—							
4⅝s debentures 1972	Feb-Aug	—	103	103	22	100⅝	108½
4⅝s subord debs 1977	May-Nov	—	*99¾	101½	—	97⅛	105⅝
5s debentures 1982	Jan-July	106¾	106	106¾	24	103	111½
Sears Roebuck & Co 4¾s s f debs 1983	Feb-Aug	104¾	104½	105¼	101	104	106¼
Service Pipe Line 3.20s s f debs 1982	April-Oct	—	*86¾	87¾	—	86⅛	96
Shamrock Oil & Gas Corp—							
5¼s conv subord debentures 1982	April-Oct	—	124	124½	6	105¼	132
Shell Union Oil 2½s debentures 1971	April-Oct	—	87	87⅜	26	84	94
Sinclair Oil Corp 4⅜s conv debs 1986	June-Dec	117¾	116½	118¼	202	106¼	121
Skelly Oil 2¼s debentures 1965	Jan-July	—	97⅞	97⅞	6	96	99⅛
Socony-Vacuum Oil 2½s 1976	June-Dec	81½	81½	81½	6	79¼	91
South & North Ala RR gtd 5s 1963	April-Oct	—	*100¼	—	—	100½	102
Southern Bell Telephone & Telegraph Co—							
3s debentures 1979	Jan-July	84¾	84¾	84¾	1	83¼	94⅛
2¾s debentures 1985	Feb-Aug	77	77	77	8	76½	87¼
2⅞s debentures 1987	Jan-July	—	*—	79	—	78	86½
Southern California Edison Co—							
3¼s convertible debentures 1970	Jan-July	138	136	138	11	115⅜	140
Southern Indiana Ry 2¾s 1994	Jan-July	—	64¼	64¼	1	55	64½
Southern Natural Gas Co. 4½s conv 1973	June-Dec	—	—	—	—	119	142
Southern Pacific Co—							
First 4½s (Oregon Lines) A 1977	Mar-Sept	95¼	94¼	95⅜	92	91⅛	100½
Gold 4½s 1969	May-Nov	99	98⅜	99	32	93	99⅞
Gold 4½s 1981	May-Nov	93	92	93	51	86	95⅜
San Fran Term 1st mtge 3⅜s ser A '75	June-Dec	—	*84	—	—	83½	84½
Southern Pacific RR Co—							
First mortgage 2⅞s series E 1986	Jan-July	—	*67½	70	—	67	73½
First mortgage 2¾s series F 1996	Jan-July	—	*64	66	—	61¼	68
First mortgage 2¼s series G 1961	Jan-July	—	96	96¼	10	94⅛	97½
First mtge 5¼s series H 1983	April-Oct	—	*105⅛	—	—	100½	107½
Southern Ry first consol gold 5s 1994	Jan-July	107⅜	107⅜	107⅜	4	104	114
1st mtge coll tr 4½s 1988	Feb-Aug	—	—	—	—	99	101½
Memphis div first gold 5s 1996	Jan-July	—	*100	105½	—	97½	104½
Southwestern Bel Tel 2¾s debs 1985	April-Oct	76⅜	76⅜	76½	14	75	87¼
3⅛s debentures 1983	May-Nov	—	*85	—	—	85	91
△Spokane Interml first gold 4½s 2013	April	—	*89	94	—	86	96½
Standard Coil Products 5s conv 1967	June-Dec	137	136½	138½	90	78⅝	165
Standard Oil of California 4⅜s 1983	Jan-July	101¾	101⅛	102⅛	119	101⅛	103¾
Standard Oil (Indiana) 3⅛s conv 1982	April-Oct	116	115	116	193	101½	120⅛
4½s debentures 1983	April-Oct	103	102⅝	103¼	142	102	104⅞
Standard Oil (N J) debentures 2⅞s 1971	May-Nov	82⅞	82⅞	83¼	27	81⅜	92
2¾s debentures 1974	Jan-July	—	86	86½	21	83⅛	93½
Standard Oil Co (Ohio) 4¼s 1982	Jan-July	—	*100	—	—	98¼	107½
Stauffer Chemical 3⅞s debs 1973	Mar-Sept	—	*100	102	—	98	103
Sunray Oil Corp 2⅞s debentures 1966	Jan-July	—	—	—	—	91⅜	97
Superior Oil Co 8¾s debs 1981	Jan-July	92⅝	92⅝	92¾	34	91¾	100
Surface Transit Inc 1st mtge 6s 1971	May-Nov	86½	86½	88	3	81⅛	90½
Swift & Co. 2⅝s debentures 1972	Jan-July	—	*—	88	—	85	90⅞
2⅞s debentures 1973	May-Nov	—	*90	—	—	90½	97⅛
Sylvania Electric Products—							
4½s conv subord debs 1983	Mar-Sept	143	140½	144	187	104¼	147
Terminal RR Assn of St Louis—							
Refund and impt M 4s series C 2019	Jan-July	—	*87⅛	—	—	85	90⅛
Refund and impt 2⅞s series D 1985	April-Oct	—	*84	—	—	84	87½
Texas Company (The) 3⅝s debs 1983	May-Nov	91¼	91⅛	91½	141	90⅞	99⅝
Texas Corp 3s debentures 1965	May-Nov	95	94	95	64	94	101¼
Texas & New Orleans RR—							
First and refund M 3¼s series B 1970	April-Oct	—	*84	—	—	83	86
First and refund M 3⅜s series C 1990	April-Oct	—	74½	74½	24	72	76½
Texas & Pacific first gold 5s 2000	June-Dec	106	106	106	1	104½	111
General and refund M 3⅞s ser E 1985	Jan-July	—	83½	84½	17	78	87
Texas Pacific-Missouri Pacific—							
Term RR of New Orleans 3⅞s 1974	June-Dec	—	88¼	88¼	3	77	89
Thompson Products 4⅞s debs 1982	Feb-Aug	122	122	125	49	106¾	125
Tidewater Oil Co 3½s 1986	April-Oct	—	*—	84½	—	83	97
Tol & Ohio Cent ref and impt 3¾s 1960	June-Dec	—	96⅛	96⅛	1	88	96½
Tri-Continental Corp 2⅞s debs 1961	Mar-Sept	—	*95⅝	—	—	94¾	99⅛
Union Electric Co of Missouri 3⅜s 1971	May-Nov	—	95¼	95¾	12	93	101½
First mortgage and coll trust 2¾s 1975	April-Oct	—	—	—	—	80	90
3s debentures 1968	May-Nov	—	—	—	—	90	93⅞
1st mtge & coll tr 2⅞s 1980	June-Dec	—	*—	84⅞	—	86	86⅝
1st mtge 3¼s 1982	May-Nov	—	*84½	86½	—	83¾	94⅛
Union Oil of California 2¾s debs 1970	June-Dec	—	*84½	86	—	84	93¼
Union Pacific RR 2⅞s debentures 1976	Feb-Aug	—	*81	89	—	81½	90
Refunding mortgage 2½s series C 1991	Mar-Sept	—	*72⅛	73	—	70	80½
Union Tank Car 4¼s s f debs 1973	April-Oct	—	*99½	105	—	98½	103¾
United Artists Corp—							
6s conv subord debs 1969	May-Nov	—	120	123	72	83¼	129
United Biscuit Co of America 2¾s 1966	April-Oct	—	*—	90⅞	—	90	96½
3⅜s debentures 1977	Mar-Sept	—	*—	94	—	86	92½
United Gas Corp 2¾s 1970	Jan-July	—	81	81	1	81	81
1st mtge & coll tr 3⅝s 1971	Jan-July	—	91	92⅛	15	90¼	100½
1st mtge & coll trust 3½s 1972	Feb-Aug	—	*90⅛	93	—	87⅞	101⅛
4⅜s s f debs 1972	April-Oct	—	94¼	95	23	93½	103¼
3¾s sinking fund debentures 1973	April-Oct	88	88	88	2	95	95
1st mtge & coll tr 4½s 1977	Mar-Sept	—	*101⅜	—	—	98½	106½
1st mtge & coll tr 4¼s 1978	Mar-Sept	100	99⅝	100⅞	33	97¾	104½
4⅝s s f debentures 1978	Jan-July	100¼	99	100¼	79	98	101¾
U. S. Rubber 2⅝s debentures 1976	May-Nov	—	81⅛	81⅛	6	80⅛	90½
2⅝s debentures 1967	April-Oct	—	*80⅛	—	—	93½	93⅝
United States Steel 4s debs 1983	Jan-July	97¾	97¾	98⅜	185	95⅝	102⅜
United Steel Works Corp—							
§△6½s debs series A 1947	Jan-July	—	—	—	—	—	—
§△3¼s assented series A 1947	Jan-July	—	—	—	—	—	—
§△6½s sinking fund mtge series A 1951	June-Dec	—	—	—	—	195	202
§△3¼s assented series A 1951	June-Dec	—	—	—	—	172½	172½
§△6½s sinking fund mtge ser C 1951	June-Dec	—	—	—	—	—	—
§△3¼s assented series C 1951	June-Dec	—	—	—	—	—	—
Participating ctfs 4⅞s 1968	Jan-July	—	*—	92⅞	—	88	96¼
Vanadium Corp of America—							
3⅛s conv subord debentures 1969	June-Dec	—	*115	—	—	97	119½
4¼s conv subord debs 1976	Mar-Sept	—	106	108	5	83½	109
Virginia Electric & Power Co—							
First and refund mtge 2¾s ser E 1975	Mar-Sept	—	*82	—	—	80	91½
3s series F 1978	Mar-Sept	—	—	—	—	83⅛	83⅛
First and ref mtge 2¾s ser H 1980	Mar-Sept	—	—	—	—	84	84
1st mortgage & refund 3⅜s ser I 1981	June-Dec	—	85	85⅞	5	84	99
1st & ref M 3¼s ser J 1982	April-Oct	—	—	—	—	84½	86
Virginia & Southwest first gtd 5s 2003	Jan-July	—	*97	—	—	93¼	100⅛
Gen mtge 4¼s 1983	Mar-Sept	—	—	—	—	—	—
Virginian Ry 3s series B 1995	May-Nov	83¼	83¼	83¼	1	82	86½
First lien and ref mtge 3¼s ser C 1973	April-Oct	—	*91⅝	—	—	90⅛	91¼
1st lien & ref 4s ser F 1983	May-Nov	—	*—	100	—	99	100½
6s subord income debs 2008	Feb-Aug	112½	111½	112½	22	111½	114
Wabash RR Co—							
Gen mtge 4s income series A Jan 1981	April	71	71	71⅛	17	62	71⅛
Gen mtge income 4¼s series B Jan 1991	April	—	*68½	—	—	64	70
First mortgage 3¼s series B 1971	Feb-Nov	—	*80½	—	—	76	82¼
Warren RR first ref gtd gold 3½s 2000	Feb-Aug	—	*50½	—	—	50	53⅞
Washington Terminal 2⅝s series A 1970	Feb-Aug	—	*80	—	—	80	81
Westchester Lighting gen mtge 3½s 1967	Jan-July	—	97¼	97¼	3	96½	102¾
West Penn Electric 3½s 1974	May-Nov	—	*—	91	—	89	93⅝
West Penn Power 3½s series I 1966	Jan-July	—	97½	98¼	3	97½	103
West Shore first 4s guaranteed 2361	Jan-July	57½	56⅝	58	23	48	58
4s registered 2361	Jan-July	57⅜	56½	58	60	46⅛	57⅞
Western Maryland Ry 1st 4s ser A 1969	April-Oct	96⅝	96⅝	97	4	92⅛	100½
1st mortgage 3½s series C 1979	April-Oct	—	*91	—	—	90	91¾
5½s debentures 1982	Jan-July	104½	104½	104½	6	100	105½
Western Pacific RR Co 3⅛s ser A 1981	Jan-July	—	*77	—	—	78	78
5s income debentures 1984	May	—	95⅛	95⅛	13	84	96
Westinghouse Electric Corp 2⅝s 1971	Mar-Sept	—	*88	90	—	87	92
Wheeling & Lake Erie RR 2¾s A 1992	Mar-Sept	—	—	—	—	70	70
Wheeling Steel 3¼s series C 1970	Mar-Sept	—	*89	92	—	89¾	96⅝
First mortgage 3¼s series D 1967	Jan-July	—	*91	94¾	—	92	97
3¾s conv debs 1975	May-Nov	110¾	108⅝	110¾	260	88	110⅜
Whirlpool Corp 3½s s f debs 1980	Feb-Aug	—	*81	85	—	81	92½
Wilson & Co 4½s debs 1978	Jan-July	—	*96½	97½	—	96½	99⅜
Winston-Salem S B first 4s 1960	Jan-July	—	*99	100	—	99	101½
Wisconsin Central RR Co—							
1st mtge 4s series A 2004	Jan-July	—	64⅜	65	32	56½	65
Gen mtge 4½s inc series A Jan 1 2029	May	—	*53	—	—	40	66
Wisconsin Electric Power 2⅝s 1976	June-Dec	—	*79	81½	—	79	86
Wisconsin Public Sevice 3¼s 1971	Jan-July	—	*—	94½	—	88	98
Yonkers Electric Light & Power 2⅝s 1976	Jan-July	—	—	—	—	76½	82

a Deferred delivery sale not included in the year's range. d Ex-interest. e Odd-lot sale not included in the year's range. n Under-the-rule sale not included in the year's range. r Cash sale not included in the year's range. y Ex-coupon.

§Negotiability impaired by maturity.

‡Companies reported as being in bankruptcy, receivership, or reorganized under Section 77 of the Bankruptcy Act, or securities assumed by such companies.

*Friday's bid and ask prices; no sales being transacted during current week.

△Bonds selling flat.

AMERICAN STOCK EXCHANGE

WEEKLY AND YEARLY RECORD

In the following extensive list we furnish a complete report of the transactions on the American Stock Exchange for the week beginning Monday, Dec. 29 and ending Friday, Jan. 2. It is compiled from the report of the American Stock Exchange itself and is intended to include every security whether stock or bond in which any dealings have occurred during the current year.

RANGE FOR WEEK ENDED JANUARY 2

STOCKS American Stock Exchange	Par	Friday Last Sale Price	Week's Range of Prices Low	High	Sales for Week Shares	Range for Year 1958 Low	High
Aberdeen Petroleum Corp class A	1	—	4½	4½	200	3¼ Jan	5 Dec
Acme Precision Products Inc	1	6⅜	6¼	6⅜	800	5½ Jan	8⅛ Aug
Acme Wire Co common	10	18	17⅞	18	1,200	14¼ Apr	21 Jan
Adam Consol Industries Inc	1	8½	7⅞	8½	2,600	6⅝ May	9¾ Sep
Aerojet-General Corp	1	66½	65½	69¾	6,700	57½ Dec	69¾ Dec
Aeronca Manufacturing Corp	1	10⅛	9½	10⅜	8,700	4⅞ Jan	11⅞ Oct
Aero Supply Manufacturing	1	5⅞	5⅛	5⅞	17,400	1⅞ Jan	5⅞ Dec
Agnew Surpass Shoe Stores	*	—	12⅞	12⅞	400	8½ Feb	13⅞ July
Air Way Industries Inc	3	—	3⅛	3½	2,500	1½ Jan	3¾ Dec
Name changed to Lamb Industries Inc (effec Dec 31)							
Ajax Petroleums Ltd	50c	¾	⅝	¾	6,300	7/16 Jan	1⅛ Apr
Alabama Great Southern	50	—	—	—	—	122 Apr	138¾ Nov
Alabama Power 4.20% preferred	100	88¼	88¼	88¼	150	84¼ Nov	95⅝ July

For footnotes see page 33.

Digitized for FRASER
http://fraser.stlouisfed.org/

AMERICAN STOCK EXCHANGE

RANGE FOR WEEK ENDED JANUARY 2

STOCKS American Stock Exchange	Par	Friday Last Sale Price	Week's Range of Prices Low	Week's Range of Prices High	Sales for Week Shares	Range for Year 1958 Low	Range for Year 1958 High
Alan Wood Steel Co	10	24	24	25	800	16⅛ May	26½ Oct
5% cumulative preferred	100	--	79¼	79¼	25	75¼ Apr	82 Nov
Alaska Airlines Inc	1	7¼	6⅝	7¼	4,600	3½ Mar	7⅞ Sep
Algemene Kunstzijde N V—							
Amer dep rcts Amer shares		34½	33	34½	200	20 Feb	34⅛ Nov
All American Engineering Co	10c	7⅝	7⅜	7⅞	900	2⅞ Apr	8⅝ Dec
Alleghany Corp warrants		7⅞	7⅛	8	45,300	2¾ Jan	7½ Dec
Allegheny Airlines Inc	1	3½	3⅜	3½	1,300	2 Jan	4¼ Oct
Allied Artists Pictures Corp	1	4	4	4⅜	6,200	2⅞ Apr	4⅞ Dec
5½% convertible preferred	10	9¼	8⅞	9¼	900	5¾ Jan	10⅜ Dec
Allied Control Co Inc	1	40½	39½	40½	600	33½ July	46½ Nov
Allied Internat'l Investing cap stock	1	12	12	12	100	5⅛ Apr	12½ Dec
Allied Paper Corp	8	9¼	9¼	9½	9,600	5¾ Jan	10⅞ Sep
Alsco Inc	1	12	12	12⅜	4,600	10¾ Dec	13⅝ Dec
Aluminum Co of America—							
$3.75 cumulative preferred	100	80¾	80	80¾	350	80 Dec	90 Feb
Aluminum Industries common	*	--	9	9	50	5⅝ Apr	10½ Dec
American Air Filter 5% conv pfd	15	--	--	--	--	52 Jan	90 Dec
American Beverage common	1	--	1⅜	1⅝	200	1 Jan	1⅞ May
American Book Co	100	99	93½	99	175	65 Jan	99 Dec
American Electronics Inc	1	13¾	13⅝	14¼	10,200	9¾ July	15⅛ Jan
American Laundry Machine	20	33	33	33⅛	3,500	21⅞ Jan	34 Dec
American Manufacturing Co com	25	--	39	39	100	28⅛ Mar	40½ Dec
American Meter Co	*	38	37¾	38⅛	600	27⅝ Jan	39½ Nov
American Natural Gas Co 6% pfd	25	36	36	36	25	31½ Jan	43 Jun
American Petrofina Inc class A	1	11⅜	11⅛	11½	10,800	9⅜ Sep	13 Jan
American Photocopy Equip Co	1	73	73	76¼	1,200	21 Jun	78½ Dec
American Seal-Kap common	2	11	10⅝	11¼	3,800	7⅞ May	14¼ Oct
American Thread 5% preferred	5	--	4⅛	4⅛	300	3¾ Jan	4½ Dec
American Writing Paper common	5	--	30¾	31¾	600	18 Jan	33⅞ Dec
AMI Incorporated	3	13⅝	10¾	14	18,700	8⅝ Jan	16 May
Amurex Oil Co class A	1	3⅜	3⅛	3½	7,800	2¼ Jan	4½ Oct
Anacon Lead Mines Ltd	20c	¾	⅝	¾	18,600	7/16 Apr	⅞ Oct
Anchor Post Products	2	--	14	14½	1,100	11½ Apr	16¼ Sep
Anglo Amer Exploration Ltd	4.75	9⅞	9⅜	9⅞	3,500	8⅛ Feb	12⅜ Jan
Anglo-Lautaro Nitrate Corp—							
"A" shares	2.40	x7¾	x7⅝	8⅞	14,900	5 Jan	9¾ Nov
Angostura-Wupperman	1	--	6½	6½	100	4½ Jan	6⅞ Dec
Appalachian Power Co 4½% pfd	100	92	92	93¾	480	90¼ Sep	103 Jan
Arkansas Fuel Oil Corp	5	38¼	37⅝	38⅝	10,200	33½ Feb	45¾ Sep
Arkansas Louisiana Gas Co	5	48	47½	48¾	9,700	26 Jan	50 Dec
Arkansas Power & Light—							
4.72% preferred	100	--	--	--	--	93½ Jan	102 Dec
Armour & Co warrants		13¼	11⅛	13½	29,100	4⅝ Feb	12⅞ Dec
Armstrong Rubber class A	1	21½	21¼	22	3,900	13⅛ Jan	22⅞ Dec
Arnold Altex Aluminum Co	1	6⅜	5¾	6⅜	5,500	3⅜ Apr	7⅛ Dec
Convertible preferred	4	7⅝	7	7⅝	4,800	4¼ Apr	8¾ Dec
Aro Equipment Corp	2.50	22½	21⅞	22½	1,800	13¾ Jan	23½ Nov
Asamera Oil Corp Ltd	40c	1 13/16	1⅝	1 13/16	23,200	1½ Oct	2⅞ Jan
Associate Electric Industries—							
American dep rcts reg	£1	--	--	--	--	6 7/16 Feb	7 13/16 Nov
Associated Food Stores Inc	1	3¾	3⅝	3⅞	4,600	1½ Jan	4⅜ Dec
Associate Laundries of America	1	2½	2⅜	3	6,000	1¼ Feb	3 Dec
Associated Oil & Gas Co	10	3¼	2¾	3¼	31,300	2 Apr	3⅛ Dec
Associated Stationers Supply Co	*	--	21½	21½	100	17 Feb	25½ Nov
Associated Tel & Tel—							
Class A participating	*	--	105	105	120	97½ Mar	106½ Aug
Atlantic Coast Indus Inc	10c	1¾	1⅝	1⅞	2,300	1 Jan	2 Dec
Atlantic Coast Line Co	*	52¼	51½	52¼	1,400	26¾ Jan	52 Dec
Atlas Consolidated Mining &							
Development Corp	10 pesos	13⅝	13½	14½	9,900	7¾ Jan	17¾ Nov
Atlas Corp option warrants		4	3⅞	4¼	42,400	2½ Jan	4⅝ Aug
Atlas Plywood Corp	1	10⅛	8⅞	10⅛	5,700	4⅞ May	10⅞ Dec
Audio Devices Inc	10c	18⅛	15½	18¾	8,800	7¼ Mar	17⅝ Nov
Automatic Steel Products Inc	1	--	4⅞	5⅛	600	2⅜ Apr	5⅜ Dec
Non-voting non-cum preferred	1	--	3¾	3¾	100	3 July	4¼ Nov
Ayrshire Collieries Corp common	3	--	36¾	36¾	100	x29 Feb	39¾ Sep
B							
Bailey & Selburn Oil & Gas—							
Class A	1	10⅜	9½	10⅜	44,800	7¼ Jan	12⅜ Oct
Baker Industries Inc	1	--	x16½	17¾	450	10½ Apr	18⅞ Nov
Baldwin Rubber common	1	--	--	--	--	11¾ May	16¾ Sep
Baldwin Securities Corp	10	3½	3⅛	3½	9,100	2½ Jan	3⅞ Aug
Banco de los Andes—							
American shares		3	2¾	3	40	2¼ Oct	4 Apr
Banff Oil Ltd	50c	1 13/16	1 13/16	1 15/16	20,800	1⅝ Jan	2⅜ May
Barcelona Tr Light & Power Ltd	*	5	4⅞	5	400	3⅜ May	5⅜ Jun
Barium Steel Corp	1	13⅝	12¾	13¾	30,000	11⅝ July	15⅞ July
Barker Brothers Corp	1	8⅛	7⅝	8⅜	2,100	6 Apr	8⅞ Dec
Barry Controls Inc class B	1	16	13½	16⅞	9,500	4⅜ Jan	17 Dec
Basic Incorporated	1	17¾	17¼	17¾	900	12 Apr	18¾ Dec
Bayview Oil Corp	25c	1¾	1¼	2	254,500	⅝ Jan	2 Dec
6% convertible class A	7.50	--	8½	9¾	700	3⅝ Jan	10½ Jun
Bearings Inc	50c	--	3⅝	3⅞	1,200	2¾ May	4 Nov
Beau-Brummel Ties common	1	--	6	6⅜	400	5 Jan	9 Nov
Beck (A S) Shoe Corp	1	--	11¼	11⅝	700	10⅝ Jan	13½ Jan
Bell Telephone of Canada common	25	42¾	42½	42¾	1,200	40⅜ Jan	44 Oct
Belock Instrument Corp	50c	11¾	11⅜	12⅜	7,100	7⅜ Jan	13 Dec
Benrus Watch Co Inc	1	6½	5¾	6½	2,200	4⅞ May	7½ Dec
Bickford's Inc common	1	19¼	18½	19¼	600	13¾ Apr	21½ Dec
Black Starr & Gorham class A	*	12	9¾	12	900	8 Aug	10½ Dec
Blauner's common	3	--	--	--	--	4 Jan	5⅜ May
Blumenthal (S) & Co common	1	--	6⅜	6⅜	100	4⅜ Jan	7½ Nov
Bohack (H C) Co common	*	39⅝	39½	40	1,000	26¼ Jan	43 Oct
5½% prior cumulative preferred	100	--	97	97½	20	83 Jan	97 Dec
Borne Chemical Company Inc	5	30⅝	28⅛	33	5,000	7½ Apr	34¾ Dec
Bourjois Inc	1	10	9¾	10	400	7⅛ Jan	11¼ Jun
Brad Foote Gear Works Inc	20c	1¾	1¾	1⅞	3,100	1½ Apr	2⅛ Aug
Brazilian Traction Light & Pwr ord	*	6⅜	6⅛	6½	22,000	6 Apr	7⅝ Aug
Breeze Corp common	*	6¾	6½	6⅞	3,200	5⅛ July	7⅛ Oct
Bridgeport Gas Co	*	--	30	30	25	26⅛ Jan	30 Dec
Brillo Manufacturing Co common	*	68	65	68	50	33¼ Jan	82⅜ July
British American Oil Co	*	42	40⅛	42	8,700	34⅜ Jan	46¼ Oct
British American Tobacco—							
Amer dep rcts ord bearer	£1	--	8⅜	8⅜	100	5 5/16 Feb	8⅜ Dec
Amer dep rcts ord reg	£1	--	8½	8½	200	5¼ Jan	8½ Dec
British Columbia Power common	*	37	36⅝	37¼	600	36⅝ Dec	44⅛ Sep
British Petroleum Co Ltd—							
Amer dep rcts ord reg	£1	8	7¼	8	178,300	7 1/16 Dec	8 5/16 Dec
Brown Company common	1	14¾	13⅞	14¾	14,400	9¼ Jan	15⅛ Dec
Brown Forman Distillers	1	31½	30½	32	1,700	13⅞ Feb	33⅞ Nov
4% cumulative preferred	10	7⅝	7½	8	7,100	5¾ Jan	8½ Dec
Brown Rubber Co common	1	8⅝	8⅝	9	1,800	6½ Apr	10¼ Dec
Bruce (E L) Co common	2.50	--	--	--	--	16⅞ Mar	77 Jun
Bruck Mills Ltd class B	*	--	--	--	--	3 Oct	3⅜ Oct
B S F Company common	1	20½	20½	21⅜	1,600	8¼ Jan	22⅞ Dec
Buckeye (The) Corp	1	7⅝	6⅞	7¾	2,900	2¼ May	9 Dec
Budget Finance Plan common	50c	--	7	7⅜	1,100	5½ Jan	8 July
60c convertible preferred	9	--	--	--	--	8⅞ Jan	11 Jun
6% serial preferred	10	--	8⅜	8½	600	7⅜ Jan	9½ Aug
Buell Die & Machine Co	1	--	2¼	2¼	300	2 May	2⅞ Jan
Buffalo-Eclipse Corp	1	15¼	15¼	16⅜	1,000	11¾ Jan	19¾ Sep
Bunker Hill (The) Company	2.50	12⅜	12⅛	12½	3,700	9⅛ Jan	14¾ Oct
Burma Mines Ltd—							
American dep rcts ord shares	3s 6d	5/16	¼	5/16	31,300	¼ Jan	⅜ Feb
Burroughs (J P) & Son Inc	1	2⅝	2⅜	2⅞	1,500	1¾ Jun	3⅛ Dec
Burry Biscuit Corp	12½c	7	7	7⅜	4,300	3¾ Jan	8⅛ Dec
C							
Calgary & Edmonton Corp Ltd	*	30¼	30	31	6,000	18¼ Feb	32¼ Oct
Calif Eastern Aviation Inc	10c	3⅛	3	3¼	8,700	1⅜ Jan	3¾ Nov
California Electric Power	1	22½	20¼	22½	10,300	13¾ Jan	21⅞ Dec
$3.00 preferred	50	--	--	--	--	55¾ Apr	62 Jun
$2.50 preferred	50	--	--	--	--	45 Sep	50 Jan
6% cumulative preferred	50	--	54¾	54¾	50	51¾ Sep	57 Jan
Calvan Consol Oil & Gas Co	1	4	3⅞	4	2,400	3⅞ Oct	4¾ Aug
Camden Fire Insurance	5	36⅝	36	37¼	2,900	25 Jan	37½ Dec
Campbell Chibougamau Mines Ltd	1	7⅞	6⅞	8	45,700	4 Feb	10 Oct
Canada Bread Co Ltd	*	--	--	--	--	4 Sep	5¼ Sep
Canada Cement Co Ltd common	*	--	--	--	--	25¾ Jan	36 Dec
6½% preference	25	--	--	--	--	29 Jun	30½ Jun
Canada Southern Petroleums Ltd vtc	1	3 11/16	3⅜	3 13/16	9,100	2 13/16 Nov	4 15/16 Jan
Canadian Dredge & Dock Co Ltd	*	--	--	--	--	20¼ May	25 Oct
Canadian Homestead Oils Ltd	10c	1 15/16	1 13/16	1 15/16	8,600	1½ Dec	2 11/16 Feb
Canadian Marconi	1	5½	5	5½	10,600	2 Mar	6⅛ Dec
Can Northwest Mines & Oils Ltd	1	⅞	⅝	⅞	11,200	5/16 Jan	1 May
Canadian Petrofina Ltd partic pfd	10	13⅞	13⅜	13⅞	1,600	12⅜ Dec	16⅜ Jan
Canadian Williston Minerals	6c	1⅜	1⅛	1⅜	13,700	1⅛ Mar	1⅞ May
Canal-Randolph Corp	1	11¼	10¾	11¼	4,200	5⅝ Feb	11½ Dec
Capital City Products common	5	31⅜	31⅜	31⅜	50	24 Jan	32¾ Aug
Carey Baxter & Kennedy Inc	1	--	9⅝	9⅞	400	7⅝ Jan	10⅜ Oct
Carnation Co common	5.50	--	59	60	100	39¼ Jan	67 Oct
Carolina Power & Light $5 pfd	*	--	103	103	50	102¾ Dec	108⅞ Jan
Carreras Ltd—							
American dep rcts B ord	2s 6d	11/16	⅝	11/16	6,500	¼ Jan	11/16 Dec
Carter (J W) Co common	1	--	--	--	--	4⅝ May	5⅞ Oct
Casco Products common	*	--	4⅝	4⅞	700	3¼ Jan	5⅛ July
Castle (A M) & Co	10	17½	17	17½	1,000	13½ Jan	18⅜ Nov
Catalin Corp of America	1	6¾	6⅝	7⅛	11,300	4⅞ Jan	8 Oct
Cenco Instruments Corp	1	14¾	14⅝	15¼	13,700	6½ Feb	15½ Dec
Central Hadley Corp	1	3	2¾	3	21,100	1⅛ Apr	3 Dec
Central Illinois Securities Corp	1	15⅜	14⅝	15⅜	800	7¾ Jan	16⅜ Dec
Conv preference $1.50 series	*	--	26¼	26⅞	50	22½ Jan	27 Dec
Central Maine Power Co—							
3.50% preferred	100	--	66¼	67¼	220	64⅛ Sep	75 May
Central Power & Light 4% pfd	100	--	--	--	--	79 Sep	89 Apr
Century Electric Co common	10	9⅞	9¾	10¼	1,200	7⅜ Jun	12⅜ Nov
Century Investors Inc	2	--	--	--	--	16 May	30 Dec
Convertible preference	10	--	--	--	--	43½ May	55 Dec
Chamberlin Co of America	2.50	--	6⅞	6⅞	100	4⅞ May	7 Dec
Charis Corp common	10	17	16½	17⅞	330	10⅜ Jan	19¾ Jun
Charter Oil Co Ltd	1	1 13/16	1 11/16	1 13/16	11,600	1⅜ Dec	2⅛ Jan
Cherry-Burrell common	5	12⅜	11⅝	12⅜	700	x10⅛ July	13⅞ Oct
Chesebrough-Pond's Inc	10	115½	106	120	2,300	72 Jan	120 Dec
Chicago Rivet & Machine	4	--	33½	33½	100	21¼ Jan	34 Nov
Chief Consolidated Mining	1	11/16	½	11/16	3,300	¼ Jan	⅞ Oct
Christiana Oil Corp	1	6	6	6¼	3,700	4½ Jan	7⅛ July
Chromalloy Corp	10c	25	24⅜	26¼	15,800	8½ Jan	28 Dec
Cinerama Inc	1c	2⅜	2¼	2½	5,900	1⅝ May	3⅛ July
Clark Controller Co	1	20	20	20¾	1,700	14⅞ Jan	24 Oct
Clarostat Manufacturing Co	1	4	4	4⅜	3,800	2⅞ Jan	5½ Dec
Clary Corporation	1	6⅛	6	6⅜	6,300	2⅞ Jan	7 Dec
Claussner Hosiery Co	5	9⅜	9⅜	9⅜	100	7½ Feb	9¾ Jan
Clayton & Lambert Manufacturing	4	7½	7½	7¾	600	4⅞ Jan	8⅜ Dec
Clopay Corporation	1	--	2¼	2⅜	600	2 Jan	3¼ Sep
Club Aluminum Products Co	*	5⅜	5⅜	5½	300	3¾ Aug	6½ Dec
Coastal Caribbean Oils vtc	10c	1⅜	1¼	1⅜	50,400	1⅛ Mar	2⅛ July
Cockshutt Farm Equipment Co	*	13⅞	13¾	14½	3,300	8¼ Jan	15⅛ Oct
Colon Oil Co Ltd (Canada)	*	--	39½	40	300	24¾ Jan	47¼ Dec
Colonial Sand & Stone Co	1	19⅝	17	19⅝	16,100	10⅛ Jan	20 Sep
Community Public Service	10	38½	37⅝	38½	300	26⅛ Mar	38½ Dec
Compo Shoe Machinery—							
Vtc ext to 1965	1	9¾	8½	9⅞	10,200	4 Jan	9⅞ Dec
Connelly Containers Inc	50c	6¾	6¼	7	2,200	3¾ Jan	7 May
Consol Cuban Petroleum Corp	20c	½	⅜	½	24,800	⅜ Oct	1 Jan
Consol Diesel Electric Corp	10c	7	6⅝	7⅛	12,200	3 Jan	8 Dec
Consolidated Mining & Smelt Ltd	*	21⅜	20¾	21⅜	4,900	16¾ Jan	23⅞ Oct
Consol Retail Stores Inc	1	3	2¾	3⅛	12,500	1¼ Jan	3¾ Nov
Consolidated Royalty Oil	10	8¼	7⅞	8¼	1,200	7⅝ Dec	13⅝ Feb
Continental Air Lines Inc	1.25	7¼	7⅛	7¼	12,800	5½ Jan	8 Jan
Continental Aviation & Engineering	1	17	15⅝	17½	5,600	7 Jan	18½ Nov
Continental Commercial Corp	1	--	6⅛	6⅜	1,300	5¼ Jan	7⅞ May
Continental Industries Inc	10c	7	6½	7⅛	2,700	5½ Jan	11⅞ Sep
Continental Materials Corp	10c	13/16	13/16	13/16	11,100	½ Jan	1¼ Jan
Cook Paint & Varnish Co	20	--	26¼	16¾	100	19¾ Jan	26¼ Dec
Cooper-Jarrett Inc	1	14	14	14⅝	500	6⅝ May	14¾ Dec
Corby (H) Distillery Ltd—							
Class A voting	*	--	--	--	--	18 May	20 Nov
Class B non-voting	*	--	--	--	--	16½ Jan	19 Oct
Coro Inc	5	--	15	15	100	10⅛ Apr	16¾ Nov
Corroon & Reynolds common	1	14	13⅝	14	1,700	9¼ Jan	14 Nov
$1 preferred class A	*	--	19	19	200	16⅞ Jan	20 Aug
Cott Beverage Corp	1.50	5	4⅞	5⅛	1,200	4⅛ Jan	5¾ May
Courtaulds Ltd—							
American dep receipts (ord reg)	£1	4¾	4⅝	4¾	400	2 11/16 May	4⅝ Nov
Crane Carrier Industries Inc	50c	2⅜	2¼	2½	10,900	⅞ Feb	2¾ Dec
Creole Petroleum common	5	64½	60	64½	25,800	x58¼ Feb	78⅜ July
Crowell-Collier Publishing Co	1	14	14	14¾	14,400	8 Jan	16¼ Dec
Crowley Milner & Co	1	7¾	7¾	8⅜	1,100	5¼ Jan	9⅛ Dec
Crown Central Petroleum (Md)	5	--	12½	13⅝	3,400	9¾ Jan	17¼ Jun
Crown Cork Internat'l "A" partic	*	--	41½	41½	50	23¼ Jan	43½ Nov
Crown Drug Co common	25c	4⅞	4	5	3,400	1⅜ Jan	5⅜ Dec
Crystal Oil & Land Co common	*	--	9¼	9½	1,350	5¼ Apr	10¾ Dec
$1.12 preferred	2.50	--	18⅛	19	100	14¼ Jan	19 Dec
Cuban American Oil Co	50c	2½	1⅞	2⅞	37,000	1⅜ Dec	3⅜ Jan
Cuban Atlantic Sugar common	5	13⅝	11⅞	14⅝	14,100	9⅞ Dec	25½ Mar
Cuban Tobacco common	*	42	41¼	42	120	31¾ Jan	48½ Feb
Cuban-Venezuelan Oil vtc	½c	¾	½	¾	94,000	½ Dec	1⅜ Jan
Curtis Lighting Inc common	2.50	--	7	7	100	6⅛ May	7 Mar
Curtis Manufacturing Co class A	4	--	9⅝	9⅝	300	8 Oct	9⅝ Dec
D							
Daitch Crystal Dairies Inc	1	24¼	23¾	24½	4,800	12¼ Jan	24½ Dec
Davega Stores Corp common	2.50	5⅞	5¾	6	1,800	3⅞ Aug	6⅜ Dec
5% preferred	20	14⅜	13⅝	14⅜	450	11¼ Nov	13⅝ Dec
Davenport Hosiery Mills	2.50	--	15¾	16	300	9¾ Jan	17 Dec
Davidson Brothers Inc	1	5½	5½	5⅝	1,600	4⅝ Apr	6¾ Oct
Day Mines Inc	10c	3⅞	3⅝	3 13/16	5,800	2¼ Jan	5⅝ Nov
Dayton Rubber Co class A	35	--	35	35¼	60	30 Jan	35¼ Dec
Dejay Stores common	50c	--	3⅛	3¼	500	2½ Mar	3⅞ Dec
Dennison Mfg class A common	5	--	28½	29⅞	1,500	23 Jan	32 Oct
8% debentures	100	--	141	141	30	128 Jan	141 Nov
Detroit Gasket & Manufacturing	1	--	10¾	11¾	2,600	4⅝ Apr	11¾ Dec
Detroit Gray Iron & Steel Fdrs Inc	1	2¾	2⅝	2¾	600	2 Jan	2⅞ Jun
Development Corp of America	1	5¼	5¼	5½	1,700	3¼ Jan	6¾ Dec
Devon-Palmer Oils Ltd	25c	1½	1⅛	1½	24,300	1 Jan	1 11/16 May
Diners' (The) Club Inc	1	--	30	32½	13,300	22 Jan	40¼ Mar
Distillers Co Ltd—							
American dep rcts ord reg	6s 8d	--	--	--	--	3 Apr	4½ Nov
Diversey (The) Corp	1	18	18	18⅜	900	11 Mar	19⅜ Dec
Diversified Specialty Stores	1c	--	1	1⅜	1,700	13/16 July	4⅞ Oct
Dome Petroleum Ltd	2½	12¼	11¼	12¾	5,200	8 Jan	14 Oct
Dominion Bridge Co Ltd	*	--	--	--	--	20¼ Dec	24⅝ Aug
Dominion Steel & Coal ord stock	*	21	20⅜	21⅛	600	18½ Jan	24¾ Oct
Dominion Tar & Chemical Co Ltd	*	--	15	15¼	200	10 Jan	15¾ Nov
Dominion Textile Co Ltd common	*	--	10⅛	10⅛	100	7½ Jan	10½ Nov
Dorr-Oliver Inc	7.50	12⅛	11⅜	12⅜	7,300	10 July	13¾ Jan
$2 preferred	32.50	--	34⅛	34¼	50	33 Jan	36 Oct
Douglas Oil Company	1	7⅛	7	7⅜	4,900	3½ Jan	8¾ Nov
Dow Brewery Ltd	*	--	--	--	--	34¾ May	40¼ Oct
Draper Corp common	*	19⅞	19½	20½	2,800	13⅜ Jan	21⅞ Dec
Drilling & Exploration Co	1	11⅜	10⅝	11⅜	11,600	6⅛ Jan	12¼ Dec
Driver Harris Co	10	--	--	--	--	39½ Jan	70 Dec
Duke Power Co	*	52¾	51	52¾	500	30¾ Jan	51½ Dec
DuMont (Allen B) Laboratories—							
Common	1	7	7	7½	21,300	3 Jan	8¼ Dec
Dunlop Rubber Co Ltd—							
American dep rcts ord reg	10s	--	--	--	--	1 15/16 Feb	3¾ Oct
Duraloy (The) Co	1	4	3⅞	4	4,800	3¼ Sep	4¾ Jan
Durham Hosiery class B common	*	6¾	6½	6¾	300	4½ Mar	10 Oct
Duro Test Corp common	1	24⅞	23	25	1,250	15 Jan	26⅜ Dec
Duval Sulphur & Potash Co	*	26	25⅝	26½	2,500	19¾ Jan	30¾ Oct
Dynamics Corp of America	1	4¾	4⅝	4⅞	17,000	2⅞ Jan	5½ Dec
E							
Eastern Malleable Iron	25	--	40	41	100	30¼ Jan	42½ Dec
Eastern States Corp	1	32	31	32½	3,400	13¼ Jan	33⅝ Oct
$7 preferred series A	*	--	175	175	100	142¼ Jan	189 Sep
$6 preferred series B	*	--	--	--	--	135 Jan	175½ Sep
Edo Corporation class A	1	15⅜	15⅛	16⅛	4,100	6⅝ Jan	17½ Dec
Elder Mines Limited	1	15/16	¾	15/16	36,600	¼ Jan	1 1/16 May

For footnotes see page 33.

Digitized for FRASER
http://fraser.stlouisfed.org/

AMERICAN STOCK EXCHANGE

RANGE FOR WEEK ENDED JANUARY 2

STOCKS American Stock Exchange	Par	Friday Last Sale Price	Week's Range of Prices Low	Week's Range of Prices High	Sales for Week Shares	Range for Year 1958 Low	Range for Year 1958 High
Electric Bond & Share common	5	35⅜	35¼	36⅛	7,000	27¼ Jan	36⅞ Nov
Electrographic Corp common	1	--	15⅜	15⅜	100	11¾ Feb	16¼ Nov
Electronic Communications Inc	1	30¼	29⅝	32½	21,400	10 Jan	32½ Dec
Electronics Corp of America	1	14⅛	14	14½	4,000	6⅜ Jan	16¼ Dec
El-Tronics Inc	5c	1⅛	¾	1⅛	73,400	⅜ Nov	3¾ Sep
Emery Air Freight Corp	20c	20¼	18	20¼	5,400	10⅛ Feb	20¼ Dec
Empire District Electric 5% pfd	100	--	98	98	40	92 Jan	102 July
Empire Millwork Corp	1	10½	10⅛	10½	2,700	8¼ Jan	14⅞ May
Equity Corp common	10c	3⅜	3⅜	3⅜	28,400	2½ Jan	4⅛ Aug
$2 convertible preferred	1	41¼	40¾	41⅝	500	33⅝ Jan	43⅛ Aug
Erie Forge & Steel Corp common	1	8	7¾	8⅜	6,500	5⅝ Jan	9⅜ Sep
6% cum 1st preferred	10	--	11⅜	12	300	9½ Jan	13 Sep
Ero Manufacturing Co	1	10¾	10⅝	11½	1,600	5⅞ Jan	12 Dec
Esquire Inc	1	9⅜	8¾	9⅜	1,000	7 Jan	14¼ Mar
Eureka Corp Ltd	$1 or 25c	¼	3/16	¼	50,900	3/16 Dec	⅜ Jan
Eureka Pipe Line common	10	--	18¾	18¾	10	8½ July	32 Sep
F							
Factor (Max) & Co class A	1	12⅝	11⅞	12⅝	5,500	9 Jan	15 May
Fairchild Camera & Instrument	1	53¾	51	55¼	5,800	19½ Jan	64¾ Nov
Fajardo Eastern Sugar Associates—							
Common shs of beneficial int	1	17⅞	17½	18⅜	1,400	13½ Oct	26¾ May
$2 preferred	30	--	--	--	--	25 Jun	28 May
Faraday Uranium Mines Ltd	1	1 1/16	15/16	1⅛	27,600	⅞ Dec	1⅞ Feb
Fargo Oils Ltd	1	6½	6	6⅝	50,500	5⅛ Jan	7½ May
Felmont Petroleum Corp	1	7⅜	7	7⅜	19,600	6⅛ Jan	9 Oct
Financial General Corp	10c	9½	9½	x10½	3,700	5⅜ Jan	10⅝ Dec
Firth Sterling Inc	2.50	9⅝	9⅛	9¾	16,500	7 Feb	10¾ Nov
Fishman (M H) Co Inc	1	--	10⅞	10⅞	200	9¾ May	12⅞ Nov
Flying Tiger Line Inc	1	11⅞	11⅜	12⅛	18,700	6¼ Apr	12⅜ Nov
Ford Motor of Canada—							
Class A non-voting	*	112½	111	112¾	800	68 Jan	115 Dec
Class B voting	*	--	--	--	--	67 Jan	117 Dec
Ford Motor Co Ltd—							
American dep rcts ord reg	£1	7⅛	6 13/16	7 3/16	16,500	4¼ Feb	7 3/16 Dec
Fox Head Brewing Co	1.25	2	1⅞	2	5,900	1⅛ July	2¼ Sep
[illegible]	1	4¾	4½	4⅞	7,900	4½ Dec	7 Feb
Fuller (Geo A) Co	5	--	35	36	600	15½ Jan	40¼ Nov
G							
Gatineau Power Co common	*	--	38¾	39½	500	28 Jan	41 Nov
5% preferred	100	--	--	--	--	102½ Dec	109½ Jun
Gellman Mfg Co common	1	3⅝	3	3⅝	2,000	2 Mar	4⅛ Sep
General Acceptance Corp warrants		--	7	7	300	4⅜ Jan	7¾ Nov
General Alloys Co	1	1⅞	1⅞	2	500	1 May	2⅜ Oct
General Builders Corp	1	4⅜	4¼	4⅝	2,900	1¼ Jan	5⅝ Nov
5% convertible preferred	25	--	--	--	--	12 Feb	21½ Nov
[illegible] Corp	1	32	29⅞	32⅜	53,900	8⅛ Jan	31 Dec
General Electric Co Ltd—							
American dep rcts ord reg	£1	--	--	--	--	4¼ Apr	5½ Dec
General Fireproofing common	5	35	33⅜	35	3,900	x29⅞ May	45¾ Mar
General Indus Enterprises	*	18¼	18¼	18¼	400	16⅛ May	21½ Aug
General Plywood Corp common	50c	20	19½	22⅝	9,700	11⅞ Jan	23⅜ Dec
§General Stores corporation	1	1⅝	1⅜	1⅝	9,500	¾ May	1¾ Sep
General Transistor Corp	25c	49⅝	48⅜	49⅞	4,600	17¼ Jan	51⅞ Dec
Genung's Incorporated	1	11	10⅜	11¼	1,400	10⅛ Dec	11¾ Oct
Georgia Power $5 preferred	*	98¾	98¾	98¾	10	100 Feb	107 Apr
[illegible]	*	94¾	94¾	94¾	25	92 Dec	101¾ Jun
Giant Yellowknife Gold Mines	1	7 1/16	6¾	7⅞	58,100	4 5/16 Jan	7⅞ Dec
Gilbert (A C) common	*	--	8⅜	8½	400	6⅛ Mar	9⅜ Nov
Gilchrist Co	*	--	12¼	12¼	100	7¾ Feb	19½ Aug
Glen Alden Corp	1	10½	10	10¾	12,700	7⅝ Apr	11¼ Sep
Glenmore Distilleries class B	1	19½	16¼	19¾	8,800	9⅝ Jan	19 Sep
Globe Union Co Inc	*	22¼	19½	22⅞	4,400	x14⅝ Feb	21½ Dec
Globe Wernicke Industries	5	22¼	21⅛	23	1,300	15½ Jun	21¾ Dec
Gobel (Adolf) Inc	1	1¾	1⅝	1⅞	2,200	1⅝ Apr	3¼ Aug
Gold Seal Products Corp cl A	10c	6½	6½	6⅞	2,500	4⅝ Nov	7 Dec
Goldfield Consolidated Mines	1	1⅜	1¼	1⅜	22,700	½ Jan	1⅜ Dec
Goodman Manufacturing Co	16⅔	--	18½	19⅛	1,300	16¼ Jan	21¼ Apr
Gorham Manufacturing common	4	31⅝	30⅞	31⅝	1,000	21 Jan	31⅝ Dec
Grand Rapids Varnish	1	8½	8½	9	1,500	6 Jan	10¼ Dec
Gray Manufacturing Co	5	12¼	11¼	12¼	3,900	5 Jan	12⅞ Nov
Great Amer Industries Inc	10c	2⅛	2⅛	2⅜	8,400	1⅞ Mar	2¾ Aug
Great Lakes Oil & Chemical Co	1	1⅝	1½	1¾	21,300	1¼ Jan	2⅛ Aug
Great Western Financial Co	1	90	83	92	5,900	37⅝ Jan	92 Dec
Great Western Producers Inc	60c	--	5½	5⅞	500	2⅞ Feb	6¼ Dec
6% preferred series A	30	--	--	--	--	18 Jan	x30 Jun
Greer Hydraulics	50c	12	11¼	13⅜	8,500	6⅜ Jan	15 Nov
Gridoil Freehold Leases	9c	4¼	3⅛	4¼	15,800	3½ Nov	5⅛ Jan
Griesedieck Company	1	11½	11½	11½	100	9 Jan	11 Dec
Grocery Stores Products common	5	--	--	--	--	17⅞ Aug	20½ May
Guild Films Company Inc	10c	2⅜	1¾	2½	50,300	1⅜ Dec	4½ July
Gulf States Land & Industries—							
Common	50c	--	10	11	1,900	4¾ Mar	14¾ Oct
Gulf & Western Corp	1	8⅞	8½	9	2,000	3¼ Mar	10 Dec
Gypsum Lime & Alabastine	*	--	--	--	--	39½ Nov	40½ Dec
H							
H & B American Machine Co	10c	3½	3½	3⅝	16,900	1¾ Jan	4⅛ Dec
Halle Lamp Co	2	13⅜	13⅛	13½	700	5½ May	15⅝ Oct
Harbor Plywood Corp	1	--	18¼	18⅝	4,300	12⅞ Jan	21¼ July
Harnischfeger Corp	10	30¼	28⅝	30¾	2,700	25¼ July	32⅝ Dec
Hartfield Stores Inc	1	8⅞	8⅞	9¼	2,700	7 Jan	10¼ Sep
Hartford Electric Light	25	66	63½	66	800	56 Jan	65¼ Dec
Harvard Investors Inc	1	3⅝	2⅝	3⅝	24,500	2 Sep	3½ Jun
Hastings Mfg Co	2	4½	4¼	4½	1,600	2⅝ Mar	4¾ Nov
Hathaway Industries Inc	1	5	4½	5	400	2⅝ Mar	5¼ Nov
Havana Lithographing Co	10c	1¾	1⅜	1¾	2,500	1⅛ Jan	1⅝ July
Hazel Bishop Inc	10c	3⅝	3⅛	3⅝	15,600	2⅛ Jan	4⅜ May
Hazeltine Corp	*	59½	58¾	61	6,000	30½ Jan	60⅞ Dec
Hecla Mining Co	25c	10¼	10⅛	10½	4,500	6¾ Jan	10⅞ Nov
Helena Rubenstein common	*	32	30	33	2,500	24 Feb	31½ Dec
Heli-Coil Corp	1	19¾	17	20	16,800	16 Dec	19⅝ Dec
Heller (W E) & Co 5½% pfd	100	--	93½	94	60	86 Jan	100 Oct
4% preferred	100	--	70¼	70¼	10	87½ Jan	80 Mar
Henery Holt & Co common	1	29¾	29⅝	30	700	16⅛ Jan	30¼ Nov
Hercules Galion Products Inc	10c	--	4⅛	4⅜	2,300	4 Jun	5½ Jan
Herold Radio & Electronics	25c	6⅜	6¼	6⅜	3,900	2 Mar	8⅛ Nov
Hevi-Duty Electric Co	5	22¼	22¼	22⅞	500	18¼ Apr	25 May
Higbie Mfg Co common	1	9¼	9	9½	1,100	6¾ Feb	9⅝ Dec
Highway Trailer Industries Inc	25c	2	1⅞	2	17,300	⅞ Jan	3 Apr
7½% cumulative preferred	10	--	6⅞	6⅞	200	6 Nov	10 Nov
Hiller Aircraft Corp	1	14	13⅛	14	3,200	10 Oct	15 Dec
Hoe (R) & Co Inc common	1	2¾	2⅝	2⅞	1,900	2 July	3⅜ Dec
Class A	2.50	9	x8⅞	9⅜	2,600	7⅛ May	10½ Jan
Hoffman International Corp	1	7⅝	7⅜	7⅞	2,700	6¼ Aug	17¼ Sep
Hofmann Industries Inc	25c	2½	2¼	2½	11,700	2 Jan	3¼ Feb
Hollinger Consol Gold Mines	5	33½	31¾	33½	6,700	20⅝ Jan	32½ Dec
Holly Corporation	60c	1½	1⅛	1½	34,100	⅝ Mar	2 Oct
Holly Stores Inc	1	3	3	3⅛	500	2½ Apr	3⅝ Feb
Holophane Co common	*	50	50	50	100	31½ Jan	54 Nov
Home Oil Co Ltd class A	*	20⅞	19¾	21	10,400	14⅝ Jan	23⅛ July
Class B	*	21	19½	21	4,800	14¼ Jan	22½ July
Hoover Ball & Bearing Co	10	--	32⅝	33¾	600	19⅝ Mar	34⅞ Oct
Hormel (Geo A) & Co	15	--	56	56⅞	75	50⅛ Jan	56⅞ Dec
Horn & Hardart Baking Co	*	--	127	127	10	114¼ July	130 Apr
Horn & Hardart common	*	38	37⅛	38	900	27 Jan	38 Dec
5% preferred	100	--	100½	100½	80	96 Jan	102 May
Hubbell (Harvey) Inc common	5	66⅝	66⅝	66⅝	100	43¼ Jan	72½ Nov
Humble Oil & Refining	*	68½	68½	70	500	41½ Feb	74½ Oct
Hurd Lock & Manufacturing Co	5	--	8½	8¾	500	4½ Jan	9½ Dec
Hydro-Electric Securities	*	15⅜	15¼	15⅜	200	8½ Jan	15¼ Dec
Hydrometals Inc	2.50	12⅛	11⅜	12¾	9,000	7½ Jan	14⅜ Sep
Hygrade Food Products	5	23⅝	22¼	23¾	3,700	15⅛ Feb	23⅞ Nov
I							
Imperial Chemical Industries—							
American dep rcts ord reg	£1	5¼	5¼	5⅜	6,900	3¾ July	5⅜ Dec
Imperial Oil (Canada) capital stock	*	47½	45½	47½	14,600	39⅛ Feb	49⅞ July
Imperial Tobacco of Canada	5	14¾	14¾	14¾	500	13 Jan	14¾ May
Imperial Tob of Gt Brit & Ireland	£1	7¾	7¾	7¾	100	5¼ Feb	7¼ Dec
Indianapolis Pwr & Light 4% pfd	100	--	83	83¼	30	82 Dec	91½ May
Industrial Enterprises Inc	1	14½	14¼	14¾	2,500	12½ Mar	20 Apr
Industrial Hardware Mfg Co	50c	4⅛	3¾	4⅛	6,200	1¾ Mar	4¾ Dec
Industrial Plywood Co Inc	25c	4	4	4¼	2,300	1¼ Jan	5⅛ Oct
Insurance Co of North America	5	137	132¾	139	1,050	90½ Jan	137 Dec
International Breweries Inc	1	13⅛	12¾	13⅛	1,800	10⅛ Jan	12⅞ Aug
International Cigar Machinery	*	--	--	--	--	18¼ Feb	22 Nov
International Petroleum capital stock	*	44⅞	42¼	45¼	4,600	32 Feb	64 July
International Products	5	11½	11¼	11⅞	1,900	7¾ Apr	14⅝ Oct
International Resistance Co	10c	7⅜	7¼	8¼	14,000	3¾ Jan	9½ Dec
Intex Oil Company	33⅓c	11	10⅝	11⅛	1,800	7⅛ Jan	11⅞ Jun
Investors Royalty	1	2½	2½	2½	2,400	2 Jan	2⅞ July
Iowa Public Services Co 3.90% pfd	100	--	--	--	--	74½ Sep	80¾ Sep
Iron Fireman Manufacturing com	1	15½	15	15⅝	1,800	8½ Jan	17½ Dec
Ironrite Inc	1	5¾	5⅜	5¾	1,400	2¾ July	6¾ Dec
Irving Air Chute	1	16	16	16⅞	900	8 Jan	17½ Dec
Israel-American Oil Corp	10c	1⅜	1¼	1½	10,300	⅝ Apr	2¼ Aug
Israel-Mediterranean Petrol Corp Inc	1c	⅜	¼	⅜	100,100	¼ May	½ Aug
J							
Jeannette Glass Co common	1	4⅜	3¼	4½	2,600	2⅝ July	4½ Dec
Jetronic Industries Inc	10c	13⅛	12¾	13¾	4,400	5 Aug	16¾ Dec
Jupiter Oils Ltd	15c	2 1/16	2	2 1/16	25,100	1¾ Dec	2⅝ July
K							
Kaiser Industries Corp	4	13	12⅜	13⅜	16,400	7⅝ Jan	15⅝ Oct
Kaltman (D) & Company	50c	7	6¾	7¾	4,000	2¾ Feb	9 Nov
Kansas Gas & Electric 4½% pfd	100	--	96¼	98½	70	95 Jan	102⅞ Sep
Katz Drug Company	1	29	28¼	29	700	18⅛ Jan	28⅝ Dec
Kawecki Chemical Co	25c	30	29⅛	31	1,850	20½ May	35½ Dec
Kawneer Co (Del)	5	13⅜	12⅝	13¾	3,000	8⅝ July	13⅞ Nov
Kennedy's Inc	5	--	--	--	--	10¼ Jan	19¾ Nov
Kidde (Walter) & Co	2.50	--	14⅜	15½	600	11 Mar	16⅞ Dec
Kin-Ark Oil Company	10c	2⅞	2½	2⅞	4,700	2 Jan	3⅜ Jan
Kingsford Company	1.25	--	1¾	1⅞	4,700	1½ Feb	2⅝ Jun
Kingston Products	1	1⅞	1¾	2	6,500	1⅜ Jan	2⅛ Sep
Kirby Petroleum Co	20c	4	3⅞	4¼	10,900	3 Jan	5⅞ July
Kirkland Minerals Corp Ltd	1	11/16	½	11/16	12,900	5/16 Sep	¾ Jan
Klein (S) Dept Stores Inc	1	14¾	14	14¾	4,300	9⅝ Feb	14¾ Dec
Kleinert (I B) Rubber Co	5	--	19	19	100	12¼ Mar	22 Dec
Knott Hotels Corp	5	--	22	22	100	16½ Jan	23 Nov
Knox Corp class A	1	7½	7⅜	7⅝	1,100	3¾ Jan	8¼ Dec
Kobacker Stores	7.50	12⅞	12½	12⅞	300	10¾ Jan	12¾ Dec
Kropp (The) Forge Co	33⅓c	2⅝	2½	2¾	1,900	2 May	3 Dec
Krueger Brewing Co	1	--	6⅝	6⅞	500	3⅝ Jan	8 Jun
L							
L'Aiglon Apparel Inc	1	5¾	5¾	6	300	4⅞ Jan	6⅜ Sep
La Consolidada S A	75 pesos	--	14⅞	15	300	14½ Oct	17¾ Mar
Lake Shores Mines Ltd	1	5¼	4⅝	5½	13,100	3⅞ Jan	5½ Dec
Lakey Foundry Corp	1	7⅝	7½	7¾	2,900	4¾ Apr	7¾ Dec
Lamb Industries	1	3⅞	3½	3⅞	7,400	3½ Dec	3⅞ Dec
Lamson Corp of Delaware	5	--	18⅛	18⅜	600	13⅝ Jan	19⅛ Dec
Lamson & Sessions Co	10	26¾	25¾	26¾	1,200	19⅞ May	31 Nov
Lanston Industries Inc	5	--	12½	12½	100	x9¾ Feb	16 Aug
La Salle Extension University	5	--	10½	10½	100	9 Jan	11¾ Sep
Lear Inc common	50c	9⅝	9⅛	9¾	18,800	4¼ Jan	10¼ Dec
Lefcourt Realty Corp common	25c	5⅛	5	5⅜	25,100	1¾ July	5¾ Oct
Class A	25c	5	4⅞	5⅛	2,700	2⅛ July	5⅝ Oct
Leonard Refineries Inc	3	13⅞	13⅜	13⅞	2,900	11⅛ Jan	14⅞ July
Le Tourneau (R G) Inc	1	40	38¼	40	200	30 Jan	45⅛ May
Liberty Fabrics of N Y	1	--	4¾	5	700	2½ Jan	5⅝ Dec
5% cumulative preferred	10	--	6½	6½	10	5¾ Jan	7 Oct
Lithium Corp of America Inc	1	24⅜	24¼	25¾	11,600	19 Nov	29⅜ Oct
Locke Steel Chain	5	20½	20½	21½	130	13⅛ Jan	25⅜ Dec
Lodge & Shipley (The) Co	1	1⅜	1¼	1⅜	4,100	1 Jan	1⅞ Feb
Longines-Wittnauer Watch Co	1	17⅛	17⅛	18¼	900	12 Feb	23¼ Oct
Louisiana Land & Exploration	30c	56¼	55⅝	56¾	8,300	37½ Jan	61⅜ Nov
Lunkenheimer (The) Co	2.50	--	26¾	27½	450	24⅛ July	33 Feb
Lynch Corp	2	12	11⅜	12¼	6,200	7⅜ Apr	12¼ Dec
M							
Macfadden Publications Inc	1	--	10⅞	10⅞	200	7⅞ Jun	11⅜ Dec
Mack Trucks Inc warrants		16⅝	15⅛	16⅝	1,800	8¼ Feb	18⅜ Nov
Mages Sporting Goods	10c	1	1	1 1/16	12,800	⅜ Aug	1¼ Dec
Magna Oil Corporation	50c	12⅝	11½	12⅝	6,700	4½ Jan	12⅞ Dec
Maine Public Service Co	7	23	22⅝	23	600	15¾ Jan	23½ Nov
Mangel Stores common	1	25½	22¼	26½	21,600	13⅝ Jan	25⅞ Dec
Mansfield Tire & Rubber Co	5	31⅛	31	32¼	2,500	13¾ Jan	33⅞ Dec
Marconi International Marine							
Communication Co Ltd	£1	--	--	--	--	3⅛ Jan	5¾ Dec
Massey-Ferguson Ltd	*	11¼	11¼	11½	6,800	6 Jan	11½ Dec
Maule Industries Inc	3	8⅝	8¼	8⅝	2,700	7⅞ Jan	13 May
Mays (J W) Inc common	1	--	20	20	100	13⅝ Mar	21⅛ Nov
McDonnell Aircraft Corp	5	35¼	34½	35½	12,600	22½ Jan	36¾ Dec
McKee (A G) & Co common	*	58½	54	59½	2,100	33 Mar	49⅝ Oct
Mead Johnson & Co	1	59	58	60	1,500	43½ Jan	x62½ Dec
Menasco Mfg Co	1	6⅞	6⅞	7⅜	3,700	4½ Jan	8⅜ Dec
Merchants Refrigerating Co	1	12½	12¼	12½	1,200	8 Jan	12½ Dec
Merrill Island Mining Corp Ltd	1	1 1/16	1	1 1/16	1,400	13/16 Jan	1½ Oct
Mesabi Iron Co	1	55¾	48½	57¾	33,500	24¼ Jan	54⅜ Dec
Metal & Thermit Corp	5	22⅝	19⅛	23¼	14,200	15¼ May	23¼ Dec
Michigan Chemical Corp	1	20	18⅞	21½	13,200	15 May	23⅛ Oct
Michigan Sugar Co common	1	3½	2⅝	3½	96,000	1¼ Jan	3⅛ Dec
6% preferred	10	14¾	13⅛	15	36,900	8½ Jan	15 Dec
Micromatic Hone Corp	1	10¾	10⅛	10¾	2,600	9 Mar	12 Aug
Middle States Petroleum common	1	--	11⅛	11⅛	100	8⅛ Jan	13½ July
Midland Oil Corp $1 conv preferred	*	13¾	13½	13⅞	1,500	10 Jun	12½ Nov
Mid-West Abrasive	50c	24¾	24½	25	1,100	7½ Jan	15⅛ Jun
Midwest Piping Co	5	5⅞	5⅞	6	1,800	20½ Jan	26 Jun
Miller Wohl Co common	50c	--	34	34	100	4½ Mar	6⅛ Nov
4½% convertible preferred	50	14⅜	13¾	14⅜	700	32 Jan	35 Oct
Mining Corp of Canada	*	--	--	--	--	9⅜ Jan	16⅛ Nov
Minnesota Pwr & Light 5% pfd	100	34	34	34	400	99¾ Oct	104 Apr
Mirro Aluminum Company	10c	15⅜	17¼	19⅜	9,900	17¾ Jan	34 Dec
Molybdenite Corp (Can) Ltd	1	⅞	13/16	⅞	29,500	¾ Dec	1¼ Feb
Molybdenum Corp of America	1	40¼	34½	40¼	51,500	16 Feb	38⅛ Dec
Warrants		24⅜	20¼	24⅜	15,500	6 Feb	22¼ Dec
Monongahela Power Co—							
4.40% cumulative preferred	100	--	86	86½	30	85 Sep	94 Jun
4.80% cum preferred series B	100	96	94½	96	40	90 Oct	100 May
4.50% preferred series C	100	--	91	91	10	87½ Oct	93 Jun
Montgomery Ward & Co class A	*	--	147½	149	160	144 Oct	165 Jun
Montrose Chemical Co	1	13	12⅞	13⅝	6,300	9¾ Nov	14⅞ Dec
Moody Investors participation pfd	*	--	--	--	--	37½ Jan	47¼ Dec
Mt Clemens Metal Products	1	--	3	3	100	2 Apr	4 Oct
6% cumulative preferred	4	4⅜	4⅜	4⅜	100	3¾ Feb	3¾ Feb
Mt Diablo Company	1	--	--	--	--	4⅝ Dec	x5 Nov
Mount Vernon Mills Inc	2.50	17	16⅞	17½	3,100	10 May	17¾ Oct
Mountain States Tel & Tel	100	145	140	145	900	112¾ Jan	144 Dec
Muntz TV Inc	1	1⅝	1⅝	1¾	12,700	⅝ Jan	2 Nov
Murphy Corporation	1	--	25¼	26¼	1,100	20½ Apr	30½ Aug
Murray Ohio Mfg Co	5	--	29	29½	400	21⅛ Jan	31 Dec
Muskegon Piston Ring common	2.50	--	7¾	8	700	5¾ Jan	8⅝ Nov
Muskogee Co common	10	31½	30⅝	31½	300	18½ Jan	31½ Sep
Muter Company common	50c	5⅞	5⅞	x6⅜	5,400	2½ Jan	7⅛ Nov
N							
Nachman Corp	5	12¼	12	12⅞	2,000	9 Nov	13⅞ Dec
Namm-Loeser's Inc	1	--	3½	3½	200	2½ Apr	3⅞ Nov
Napco Industries Inc	1	6⅛	5⅛	6¼	6,300	5 Dec	10 Jan
National Alfalfa Dehydrating &							
Milling Co	3	7⅛	6⅜	7⅛	2,900	5 Apr	9⅜ Sep
National Bellas Hess common	1	4½	4⅛	4½	5,800	3 Jan	5⅛ Oct
National Brewing Co (Mich)	1	--	3	3⅛	700	1⅜ Jan	3⅛ Dec
National Casket Company	5	25½	24½	26½	1,500	17 Jan	30¼ Oct
National Electric Weld Machines	1	16¼	15¾	16¼	2,500	11⅞ Jan	21⅜ Aug
National Mfg & Stores common	1	--	12⅞	13⅜	700	10⅝ Jan	14 Sep
National Petroleum Ltd	25c	3¼	2⅞	3½	22,400	1½ Jan	3 11/16 Dec
National Presto Industries Inc	2	--	10	10¼	1,600	9 Jan	11⅞ Mar
National Research Corp	1	15¾	15	16⅜	6,800	12⅞ Apr	17⅜ July
National Rubber Machinery	10	17¼	17¼	17⅜	600	13 Apr	20⅞ Aug
National Starch Products common	1	52¼	x51¾	54	1,000	36 Sep	55 Dec
National Steel Car Ltd	*	--	--	--	--	18⅛ Dec	24 May
National Telefilm Associates	10c	9⅛	9⅛	9¼	5,200	5⅝ Apr	9¾ Aug
National Transit common	1	--	3⅝	4	700	3½ Apr	5¼ Sep

For footnotes see page 33.

Digitized for FRASER
http://fraser.stlouisfed.org/

AMERICAN STOCK EXCHANGE

RANGE FOR WEEK ENDED JANUARY 2

STOCKS American Stock Exchange	Par	Friday Last Sale Price	Week's Range of Prices Low	Week's Range of Prices High	Sales for Week Shares	Range for Year 1958 Low	Range for Year 1958 High
National Union Electric Corp	30c	2⅜	2⅛	2⅜	5,300	1 Jan	2¾ Dec
Neptune Meter common	5	33½	33½	34¾	2,100	19½ Jan	35¼ Dec
Nestle-Le Mur Co common	1	14⅞	14⅞	15	600	5¼ Jan	17¼ Nov
New Chamberlain Petroleum	50c	—	1⅛	1⅛	200	1 1/16 Jan	1 7/16 Sep
New England Tel & Tel	100	160⅛	155¼	161⅜	3,480	125 Jan	161⅜ Dec
New Haven Clock & Watch Co	1	1¾	1¾	2⅛	19,300	⅞ Apr	3¼ Feb
New Idria Min & Chem Co	50c	1	¾	1	94,900	⅝ Jan	1¼ Feb
New Jersey Zinc	25c	26¾	26¾	27⅜	10,400	18⅞ Jan	29⅝ Oct
New Mexico & Arizona Land	1	16⅛	15½	16¼	5,800	7⅛ Jan	19¾ Oct
New Pacific Coal & Oils Ltd	20c	13/16	13/16	13/16	28,600	¾ Nov	1 5/16 May
New Park Mining Co	1	1¾	1⅝	1¾	90,500	9/16 Jan	1⅞ Oct
New Process Co common	•	—	—	—	—	94 Apr	135 Dec
New Superior Oils	1	—	13/16	13/16	1,400	1 1/16 July	1⅝ Nov
New York Auction Co common	•	23	22	23¼	1,300	11¼ Jan	25¼ Dec
New York & Honduras Rosario	10	63	60	65	250	39½ Jan	69 Dec
New York Merchandise	10	—	—	—	—	13¾ Feb	25 Mar
Nickel Rim Mines Ltd	1	1⅛	13/16	1⅛	88,000	⅝ May	1 5/16 Jan
Nipissing Mines	1	2⅝	2 11/16	2⅝	3,800	1¼ Jan	2½ Nov
Noma Lites Inc	1	12	11	13¼	22,900	4⅛ Jan	13½ Dec
Norfolk Southern Railway	1	7⅜	6¾	7⅜	6,400	5⅞ Apr	8½ Oct
North American Cement class A	10	33	30¼	33½	2,900	26 Jan	35¾ Nov
Class B	10	33¼	32	33¼	500	26 Jan	36 Nov
North American Royalties Inc	1	4	3¾	4	800	3⅜ Nov	5½ Jan
North Canadian Oils Ltd	25	3 15/16	3¾	4	12,400	2¾ Jan	4¾ Sep
Northeast Airlines	1	7¼	6⅞	7¼	15,100	4¾ Apr	7⅛ Dec
North Penn RR Co	50	67½	67½	68¼	110	65 May	72 Jan
Northern Ind Pub Serv 4¼% pfd	100	—	85½	86¼	200	83 Nov	96 Apr
Northspan Uranium Mines Ltd	1	2 5/16	2	2⅜	72,900	1⅞ Oct	4 11/16 Feb
Warrants		1¾	1 9/16	1⅞	52,700	1⅛ Oct	3 11/16 Feb
Nuclear Corp of Amer A (Del.)	10c	1⅞	1⅝	1⅞	20,900	⅞ Sep	2⅛ Dec
O							
Oceanic Oil Company	1	2⅞	2¾	3	21,100	2 Feb	3⅛ July
Ogden Corp common	50c	19¾	19	20	30,600	8⅜ Apr	20¾ Dec
Ohio Brass Co common	1	37	37	37½	400	37¼ Dec	40½ Nov
Ohio Power 4½% preferred	100	94	92	94	560	x91 Nov	102 Jan
Okalta Oils Ltd	90c	1¼	1⅛	1¼	7,900	1 1/16 Sep	1 9/16 Feb
Old Town Corp common	1	2⅞	2⅜	2⅞	1,800	1¾ Feb	3¾ Aug
40c cumulative preferred	7	—	4¼	4⅜	200	3½ Jan	4¾ Aug
O'okiep Copper Co Ltd Amer shares	10s	68½	68	68¾	250	40 Jan	82 Oct
Overseas Securities	1	16⅞	15⅝	17⅛	2,300	11 Jan	19 Aug
Oxford Electric Corp	1	5¾	5⅛	5½	2,900	2⅞ Apr	6⅜ Nov
P							
Pacific Gas & Electric 6% 1st pfd	25	30¾	30½	30¾	4,300	30 Aug	33⅞ Apr
5½% 1st preferred	25	—	27¼	27⅞	1,000	27 Aug	30½ Apr
5% 1st preferred	25	25¾	25⅝	25¾	500	24¾ Nov	29½ Jun
5% redeemable 1st preferred	25	24⅞	24¾	25¼	2,100	24⅜ Oct	27 Jan
5% redeemable 1st pfd series A	25	—	24⅞	25¼	1,000	24⅝ Sep	27¼ Jan
4.80% redeemable 1st preferred	25	24¼	23⅞	24⅜	1,800	22⅞ Oct	26½ Jan
4.50% redeemable 1st preferred	25	—	22¾	23⅜	800	21⅞ Aug	24⅝ Jan
4.36% redeemable 1st preferred	25	22¼	21⅝	22¼	900	21¼ Sep	23¾ Jan
Pacific Lighting $4.50 preferred	•	88⅞	87¼	88⅞	270	86¾ Dec	99 Jun
$4.40 dividend cum preferred	•	87	86	87	80	84 Nov	96½ Jan
$4.75 dividend preferred	•	—	94	94½	170	92¼ Oct	102¾ Jun
$4.75 conv dividend preferred	•	139¼	138½	139¼	60	107¼ Feb	138½ Dec
$4.36 dividend preferred	•	85¾	85	86¼	420	84 Aug	97 Jun
Pacific Northern Airlines	1	—	3¼	3⅞	22,500	1⅞ Mar	3⅞ Dec
Pacific Petroleums Ltd	1	19	18¼	19⅛	47,000	16¼ Apr	22⅜ Aug
Warrants		13⅛	12½	13¼	9,900	10¼ Dec	13⅜ Dec
Pacific Power & Light 5% pfd	100	—	98¼	98½	175	91½ Jan	103 Jun
Page-Hersey Tubes common	•	32¾	32⅛	32¾	2,800	28½ May	35⅞ Aug
Pancoastal Petroleum (C A) vtc	2 Bol	5¼	4¾	5⅜	60,300	4½ Feb	8⅛ Jun
Pan Israel Oil vtc	1c	⅜	5/16	⅜	47,200	¼ Jun	½ Jan
Pantepec Oil (C A) Amer shares	1 Bol	2	1⅝	2	38,700	1⅜ Jan	2½ Jun
Park Chemical Company	1	—	—	—	—	4⅛ Jan	7⅜ Dec
Parker Pen Co class A	2	—	14⅝	15	400	14⅛ Nov	16¾ Sep
Class B	2	14½	14¼	14¾	800	14 Jan	15⅝ Sep
Parkersburg-Aetna Corp	1	9	8½	9	5,100	5½ Jan	9⅝ Dec
Patino of Canada Ltd	2	4¾	4¾	4¾	1,200	4¼ Dec	6½ Nov
Peninsular Metal Products	1	8⅛	7¾	8⅛	600	7¾ Dec	10¼ July
Penn Traffic Co	2.50	9	9	9	200	6 Jan	10¼ Nov
Pep Boys (The)	1	6½	6¼	6½	500	4¾ Jan	7¼ Nov
Pepperell Manufacturing Co (Mass)	20	61¼	61	62⅜	700	47 Jan	62¾ Nov
Perfect Circle Corp	2.50	—	21⅞	24½	3,800	16½ Apr	24½ Dec
Peruvian Oils & Minerals	1	1¾	1 5/16	1 7/16	10,700	11/16 Jan	1 15/16 Oct
Philips Electronics Inc	5	24½	23	26¼	6,400	11 Jan	26⅞ Nov
Philippine Long Dist Tel Co	10 pesos	6½	6½	6⅝	1,100	5⅛ Jan	6⅝ Nov
Phillips Screw Co	10c	4¾	4½	4¾	4,400	1¾ Jan	4¾ Sep
Piasecki Aircraft Corp	1	9¼	9⅛	9½	700	4 Jan	13 Oct
Pierce Industries Inc	1	10¼	9½	10¾	4,100	6½ Mar	12⅛ Sep
Pioneer Gold Mines Ltd	1	1 5/16	1 3/16	1 5/16	10,700	15/16 Sep	1 15/16 May
Pittsburgh & Lake Erie	50	85	84	86½	1,050	59½ Apr	86 Dec
Pittsburgh Railways Co	•	11	10½	11	2,700	5¼ Jan	11¾ Dec
Pneumatic Scale common	10	—	31¼	31¼	100	18½ Jan	36¼ Oct
Poloron Products class A	1	2½	2¼	2½	7,200	1¾ Jan	2¾ Oct
Powdrell & Alexander common	2.50	12¼	12¼	12¾	800	8½ Jan	13⅜ Nov
Power Corp of Canada common	•	—	64½	65¼	100	55⅜ Jan	71½ Jun
Prairie Oil Royalties Ltd	1	3	2¾	3⅛	4,000	2⅛ Oct	3 11/16 May
Pratt & Lambert Co	•	—	62¼	62¼	100	48 Jan	65 Nov
Prentice-Hall Inc common	1	16	15⅝	16	2,100	14¾ Dec	16 Dec
Pressed Metals of America	10c	⅜	⅜	½	10,900	¼ Jan	⅝ Sep
Preston East Dome Mines Ltd	1	6 15/16	6⅝	6⅞	17,300	4 1/16 Jan	7⅜ Jun
P R M Inc	25c	—	10⅜	10⅜	200	8⅜ Jan	11⅛ Oct
Progress Mfg Co Inc	1	15⅝	15	16	800	11⅜ Jan	16⅜ Dec
Prophet (The) Company	1	11¾	10⅝	11¾	2,200	7½ Feb	11¼ Nov
Providence Gas	•	11½	11	11½	1,800	8⅛ Jan	11⅜ Dec
Public Service of Colorado—							
4¼% cumulative preferred	100	87½	85¼	87½	2,700	82 Sep	95 Feb
Puerto Rico Telephone Co	20c	34¾	32⅜	35¾	2,600	20⅛ Jan	33½ Dec
Puget Sound Pulp & Timber com	3	18½	18⅛	18½	600	13¾ Jan	19⅜ Sep
Pyle-National Co common	5	50	50	53	700	16¾ Mar	58¾ Dec
Q							
Quebec Lithium Corp	1	4¾	4½	5½	19,400	3⅞ Sep	6⅛ Jan
Quebec Power Co	•	—	—	—	—	x35 Oct	36 Sep
R							
Ramo Investment Co	1	24½	24⅜	25	290	7⅜ Jan	24½ Oct
Rapid-American Corp	1	30⅛	29¼	30⅞	6,800	11 Jan	32⅝ Nov
Rath Packing Co common	10	20⅜	19½	20⅜	4,000	16½ May	20⅜ Dec
Raymond International Inc	10	56⅞	55¾	57½	2,000	45¼ Jan	60¾ Nov
Reading Tube Corp common	1	—	12⅛	12½	1,900	6⅞ Mar	15⅞ Nov
$1.25 convertible preferred	20	—	—	—	—	17 Jan	25½ Nov
Reda Pump Co	1	18½	18¼	19	1,150	16 Jun	19 Dec
Reis (Robert) & Co	1	15/16	13/16	15/16	1,200	⅝ Jan	1 May
Reiter-Foster Oil Corp	50c	1	13/16	1	19,300	½ Mar	1⅛ Aug
Reliance Insurance Co	10	51¾	49⅜	51¾	2,100	34 Jan	51½ Dec
Remington Arms Co Inc	1	11½	11¼	11½	4,400	7½ Jan	12 Dec
Republic Industrial Corp	1	8⅜	8	8½	13,300	4¼ Jan	9¼ Dec
Resistoflex Corp	1	29½	27	30	4,100	19¼ Oct	37 Nov
Richwell Petroleums Ltd	1	1 5/16	1⅛	1 5/16	14,200	⅞ Jan	1⅝ July
Rico Argentine Mining Co	50c	—	2¼	2¼	400	1⅞ Jun	3 Jan
Ridgeway Corp—							
Ex-liquidating distribution	1	—	9	9¼	1,700	7¾ Jun	10⅞ Mar
Rio Grande Valley Gas Co—							
Vte extended to Jan 3 1965	1	4	3⅞	4	1,200	2⅜ Jan	4¼ Sep
Rochester Gas & Elec 4% pfd F	100	85	82¼	85	90	80 Aug	86½ Feb
Rokeach (I) & Sons Inc	1	5½	5	5½	11,400	1⅛ Jan	6½ Dec
Rolls Royce Ltd—							
American dep rcts ord reg	£1	—	15⅛	15¼	700	12¾ July	15¼ Dec
Roosevelt Field Inc	1.50	—	7⅛	7¾	3,500	4¾ Jan	8⅞ Oct
Roosevelt Raceway Inc	30c	5⅞	5⅝	6	15,300	4⅝ Jan	7 Mar
Roxbury Carpet Company	1	19⅞	19	21	19,600	10 Jan	21 Dec
Royal American Corp	50c	3⅞	3½	3⅞	3,300	1⅝ Jan	4⅛ Sep
Royalite Oil Co Ltd	•	11¾	10⅜	11¾	10,700	10⅛ Nov	14⅞ Jan
Russeks Fifth Ave common	1.25	3¼	3	3¼	1,200	2¼ Jan	4¼ July
Russell (The F C) Company	1	5¼	4¾	5⅜	11,100	2⅜ Jan	6¾ Nov
Ryan Aeronautical Co	1	35	35	37¾	400	22½ Jan	48½ Dec
Ryan Consolidated Petroleum	1	—	4	4⅛	600	3⅜ Jan	5⅝ Apr
Ryerson & Haynes common	1	3½	3⅜	3½	1,900	2⅝ Apr	4¼ Aug

For footnotes see page 33.

STOCKS American Stock Exchange	Par	Friday Last Sale Price	Week's Range of Prices Low	Week's Range of Prices High	Sales for Week Shares	Range for Year 1958 Low	Range for Year 1958 High
S							
St Lawrence Corp Ltd common	•	17⅛	16¾	17⅛	14,700	12¼ Apr	18½ Nov
Salem-Brosius Inc	2.50	19½	17½	20	8,100	13 Apr	21¼ Sep
San Carlos Milling Co Ltd	16 pesos	—	—	—	—	7 Feb	8⅜ Dec
San Diego Gas & Electric Co—							
Cumulative preferred 5% series	20	—	—	—	—	19⅝ Aug	22½ May
Cumulative preferred 4½% series	20	—	—	—	—	17½ Oct	21 July
Cumulative preferred 4.40% series	20	—	17	17	500	17 Dec	21 July
5.60% preferred	20	—	21½	21¾	600	21½ Aug	23½ Apr
Sapphire Petroleums Ltd	1	1 7/16	1 5/16	1 7/16	71,200	½ Jan	1⅝ Dec
Savoy Oil Inc (Del)	25c	8¼	8	8⅜	3,000	7 Jan	9⅞ Nov
Saxon Paper Corp	25c	5⅛	5	5⅛	300	4¼ Jun	6⅛ Sep
Sayre & Fisher Co	1	6¼	6	6⅜	7,700	5¾ Sep	7¾ Apr
Scurry-Rainbow Oil Co Ltd	50c	2 1/16	1 13/16	2⅛	122,000	1⅛ Nov	2 7/16 Mar
Seaboard Western Airlines	1	10⅞	10⅞	11⅛	7,000	5¾ Mar	13¼ Nov
Seaporcel Metals Inc	10c	2½	2	2½	12,100	1⅞ Apr	2⅞ Sep
Securities Corp General	1	—	1½	1½	100	⅞ Jan	1⅞ Nov
Security Freehold Petroleums	•	7⅛	6 13/16	7⅛	3,600	6½ Dec	7½ Nov
Seeburg (The) Corp	1	14¼	13½	14⅝	25,900	3⅞ May	14⅝ Dec
Seeman Bros Inc	•	31½	27¼	32	7,800	9 Jan	30⅞ Nov
Sentry Corp	10c	7/16	⅜	½	28,100	⅜ Apr	1 Jan
Serrick Corp class B	1	—	12½	12⅝	200	8⅝ Jun	13⅞ Dec
Servo Corp of America	1	17½	16⅝	17⅝	4,300	3¾ Apr	21 Dec
Servomechanisms Inc	20c	10	9¼	10⅜	5,100	6⅝ Feb	11¾ Dec
Seton Leather common	•	—	—	—	—	26¾ Jan	40 Nov
Shattuck Denn Mining	5	6⅝	6½	6¾	2,700	4⅛ Jan	7¾ July
Shawinigan Water & Power	•	35¼	34⅜	36⅛	4,800	24 Jan	36⅜ Dec
Sherman Products Inc	1	3⅞	3⅞	3⅞	400	2⅜ Apr	4½ Nov
Sherwin-Williams common	25	207¾	201½	207¾	800	130 Jan	207¾ Dec
4% preferred	100	95	94¼	95	430	91¾ Dec	100 Feb
Sherwin-Williams of Canada	•	—	—	—	—	34¼ May	50 Feb
Shoe Corp of America common	3	20¼	19½	20¼	1,800	17 Jan	21½ Oct
Siboney-Caribbean Petroleum Co	10c	11/16	9/16	13/16	48,000	½ Apr	1 Jan
Sicks Breweries Ltd	•	33	32½	33	300	27⅝ Apr	33¾ Dec
Signal Oil & Gas Co class A	2	40¼	39⅛	40½	8,600	32 Feb	54 Sep
Class B	2	46	44⅞	46	100	36 Jan	53 Sep
Silex Co common	1	3	2⅝	3	2,900	2 Mar	3⅜ Sep
Silver Creek Precision Corp	10c	1⅞	1¾	2	63,200	5/32 Jan	2 Dec
Silver-Miller Mines Ltd	1	9/16	7/16	⅝	17,400	1/16 Jan	⅞ Apr
Silvray Lighting Inc	25c	5⅞	5¾	6¼	5,200	3¼ Jan	6⅞ Dec
Sinca American Shares	5,000 fr	10½	10⅛	10⅞	11,800	8⅝ Jan	13¼ Aug
Simmons-Boardman Publications—							
$3 convertible preferred	•	—	—	—	—	30¾ Jun	35¾ Sep
Simpson's Ltd common	•	34⅜	33½	34⅜	900	16⅜ Mar	34½ Dec
Sinclair Venezuelan Oil Co	1	175	174	175	150	95 Mar	160 Dec
Singer Manufacturing Co	20	48	44½	48	11,200	32⅞ Jan	49¾ Dec
Singer Manufacturing Co Ltd—							
Amer dep rcts ord registered	£1	4	3⅞	4	400	3⅜ Jan	3⅞ Apr
Skiatron Electronics & Telev Corp	10c	5¾	5⅛	5¾	11,600	3⅝ Feb	7¾ Sep
Slick Airways Inc	5	3⅞	2½	4⅛	30,400	1¾ Feb	4⅛ Dec
Smith (Howard) Paper Mills	•	—	—	—	—	27⅜ Feb	40 Dec
Sonotone Corp	1	10⅜	10⅛	10⅞	10,400	5⅛ Jan	12¼ Dec
Soss Manufacturing common	1	—	7⅝	8	800	4⅞ May	8½ Nov
South Coast Corp common	1	22	21	22	900	12¾ Jan	22¼ Dec
South Penn Oil Co common	12.50	37½	36	37½	2,900	31 Jan	37¾ Nov
Southern California Edison—							
5% original preferred	25	57½	57½	57½	40	50 Jan	57 Dec
4.88% cumulative preferred	25	24½	23⅞	24½	600	23⅞ Dec	27 July
4.78% cumulative preferred	25	24½	24¼	24¾	2,100	23½ Nov	26 May
4.56% convertible preference	25	—	—	—	—	45½ Jan	55¼ Dec
4.48% convertible preference	25	—	x49	x49	100	42 Jan	50¾ Dec
4.32% cumulative preferred	25	—	21	21¾	1,900	21 Dec	24⅝ Jan
4.24% cumulative preferred	25	21¾	21⅜	21¾	1,400	20¾ Aug	23⅞ Jun
4.08% cumulative preferred	25	—	—	—	—	19¾ Oct	23⅜ May
Southern California Petroleum Corp	2	—	4	4¼	1,200	2¾ Jan	4¾ Sep
Southern Materials Co Inc	2	—	—	—	—	9¾ Jan	14⅝ July
Southern Pipe Line	1	—	10⅞	11¼	900	6 May	14 Sep
Southland Royalty Co	5	8½	8¼	8⅞	500	x51 Feb	85½ Aug
Spear & Company	10c	84	82	84	1,100	1⅝ Jan	5⅛ Oct
Spencer Shoe Corp	1	3½	3¼	3½	600	4¾ Jan	12⅜ Dec
Sperry Rand Corp warrants		12⅛	11⅞	12¼	2,800	4⅜ Mar	12⅜ Dec
Stahl-Meyer Inc	•	11⅛	10⅞	11½	19,200	2½ Feb	7 Nov
Standard Dredging Corp common	1	5	3⅞	5	500	7 Jan	18⅛ Nov
$1.60 convertible preferred	20	16	15	16⅛	4,800	22¾ Mar	28½ Dec
Standard Financial Corp	1	8⅜	8⅜	8½	4,300	5⅝ Jan	8⅝ Aug
Standard Forgings Corp	1	17¼	15⅜	17¼	6,700	13½ Apr	17 Feb
Standard Oil (Ky)	10	65½	65¼	67	600	45½ Jan	67 Dec
Standard Products Co	1	13	11⅞	13	3,700	9⅞ Apr	16¼ Sep
Standard Shares Inc common	1	23¼	22⅜	23¼	1,300	15½ Jan	23¼ Dec
Standard-Thomson Corp	1	4⅝	4⅛	4¾	4,600	2⅜ Feb	4⅞ Dec
Standard Tube class B	1	7½	7½	7¾	1,300	4¼ Apr	8⅛ Dec
Stanrock Uranium Mines Ltd	1	1⅞	1⅝	1⅞	22,300	1½ Dec	3⅞ July
Starrett (The) Corp	1	3¾	3¾	4¼	2,300	1¾ Jan	4⅜ Dec
50c convertible preferred	50c	—	12⅜	12¾	200	6¾ Apr	13½ Dec
Statecourt Enterprises Inc	25c	—	—	—	—	3⅜ Feb	5⅞ Dec
Statham Instruments Inc	1	26	26	26⅜	1,900	13⅞ May	28¾ Dec
Steel Co of Canada ordinary	•	71	71	71⅛	450	46⅞ Jan	72 Nov
Steel Parts Corporation	5	6	6	6⅛	300	4⅛ Jan	6⅜ Oct
Stein (A) & Co common	•	—	15½	15½	100	13 Jan	15½ Dec
Sterling Aluminum Products common	5	—	17⅞	18⅜	1,900	13⅞ May	18⅜ Dec
Sterling Brewers Inc	1	—	—	—	—	12 Jan	16½ Dec
Sterling Precision Corp (Del)	10c	3⅛	3⅛	3¼	15,300	1⅜ Jan	3¾ Dec
Stetson (J B) common	•	—	x20½	x20½	200	15½ Jan	20⅝ Dec
Stinnes (Hugo) Corp	5	34	34	34⅞	600	29½ Jan	38 Oct
Stone Container Corp	1	—	22½	24	500	15 Apr	24 Dec
Stop & Shop Inc	1	33½	33⅛	34	950	18 Jan	47 Sep
Stroock (S) & Co common	•	—	14¾	15	1,000	8⅞ Jan	16 July
Stylon Corporation	1	3⅛	3⅛	3¼	6,800	1½ Jan	3½ Nov
Sun Ray Drug common	25c	—	21¾	22¾	1,100	11 Jan	25¾ Dec
Sunrise Supermarkets Corp	1	20	18	20	1,700	11½ Jan	21½ Sep
Sunset International Petrol Corp	1	4⅝	4¼	4⅝	7,900	3⅝ Jan	4¾ Dec
Superior Tool & Die Co	1	4⅛	3⅝	4⅛	3,100	2¾ Jan	4⅞ Dec
Symington Wayne Corp warrants		6⅝	6½	6¾	1,000	2⅝ Mar	8½ Aug
T							
Talon Inc class A common	5	14⅞	14¾	14⅞	1,300	13¼ Jan	16½ Jun
Class B common	5	14¼	14¼	14⅜	1,100	12⅝ Feb	16⅛ Jun
4% cumulative preferred	10	—	—	—	—	7 Jan	8¼ Sep
Tampa Electric Co common	7	—	44	44½	2,400	34⅛ Jan	45¼ Oct
Technicolor Inc common	1	7⅝	7⅜	7¾	17,400	3½ Jan	8¾ Nov
Tel-A-Sign Inc	20c	2¼	2⅛	2¼	6,200	2 Apr	2¾ Jan
Teleprompter Corp	1	10⅜	10	11½	2,900	10¾ Dec	12⅞ Dec
Television Industries Inc	1	5	4¾	5⅜	11,300	4⅝ Dec	8⅞ Jun
Tenney Engineering Inc	10c	12⅝	12½	12⅞	3,800	10⅜ Dec	15⅜ Dec
Texam Oil Corporation	1	2⅛	1¾	2⅛	11,000	1 Jan	3⅜ Jun
Texas Calgary Co	25c	⅜	5/16	7/16	29,300	5/16 Jan	11/16 May
Texas Power & Light $4.56 pfd	•	—	94	94	25	93 Dec	101 May
Thew Shovel Co common	5	28	25	28	3,600	19⅜ May	29 Dec
Thompson-Starrett Co Inc	10c	1⅞	1⅝	2	7,300	⅝ Jan	2⅛ Nov
70c convertible preferred	10	9⅛	8½	9⅛	1,800	4 Jan	9⅝ Nov
Thorofare Markets Inc	25c	33¼	33¼	34	800	20⅞ Jan	39¼ Nov
Thriftmarket Inc	1	32½	32⅜	33	3,700	19¼ Jan	34⅝ Nov
Tilo Roofing Inc	1	18⅛	17½	18⅜	2,400	10⅝ Jan	19⅞ Nov
Tobacco Security Trust Co Ltd—							
Amer deposit rcts ord registered	£1	—	—	—	—	6¼ Feb	8⅛ Oct
Amer deposit rcts def registered	5s	—	4	4	500	2 Jan	4 Dec
Todd Shipyards Corp	20	36	35¾	36⅞	1,200	33½ Dec	42½ July
Toledo Edison 4¼% preferred	100	84½	84	85	2,700	83¼ Nov	96 Jan
Tonopah Mining of Nevada	1	—	2⅞	3	500	1¾ Jan	3⅛ Dec
Tower Acceptance Corp class A	1	6¾	6	7⅜	9,200	2⅞ Jan	7⅜ Dec
Trans Caribbean Airways class A	10c	20	19½	20	2,200	9½ Jan	20 Dec
Trans Cont Industries Inc	1	1½	1¼	1½	14,300	x1¼ Nov	4 Jun
Trans Cuba Oil Co class A	50c	⅝	9/16	¾	169,200	7/16 Nov	1¾ Jan
Trans Lux Corp	1	—	—	—	—	3½ Jan	9½ Dec
Triangle Conduit & Cable Co	•	29⅛	29⅛	29¼	300	18¼ Feb	29¼ Nov
Tri-Continental warrants		29¼	28⅝	29¼	9,300	13⅜ Jan	31⅞ Nov
True Temper Corp	10	19¼	19	19⅜	800	15⅜ Apr	20¾ Nov
Trunz Inc	•	—	—	—	—	29¼ Mar	35 Aug
Two Guys from Harrison Inc	10c	10⅛	9¾	10¼	2,700	6¼ May	11⅞ Nov
U							
Unexcelled Chemical Corp	5	—	7⅝	8	900	4⅛ Jan	10¼ Jun
Union Gas Co of Canada	•	—	x17	x17	100	15¾ Dec	19 Aug
Union Investment Co	4	10⅛	10	10⅛	800	7⅞ Jan	9⅞ Dec
Union Stock Yards of Omaha	20	23½	23½	23½	200	19¼ Jan	25¼ Sep

Digitized for FRASER
http://fraser.stlouisfed.org/

AMERICAN STOCK EXCHANGE

RANGE FOR WEEK ENDED JANUARY 2

STOCKS American Stock Exchange	Par	Friday Last Sale Price	Week's Range of Prices Low	Week's Range of Prices High	Sales for Week Shares	Range for Year 1958 Low	Range for Year 1958 High
United Aircraft Products common	50c	8	7¾	8⅛	4,400	5⅜ Jan	9¾ May
United Asbestos Corp	1	7⅛	6 15/16	7¼	22,100	5 7/16 Jan	8 Oct
United Canso Oil & Gas Ltd vtc	1	1 13/16	1 13/16	1⅞	31,400	1 7/16 Nov	2½ July
United Cuban Oil Inc	10c	⅝	½	⅝	15,300	½ Apr	1⅛ Jan
United Elastic Corp	*	47¾	44¼	47¾	1,800	29 Jan	46¾ Dec
United Milk Products common	5	—	—	—	—	3¾ May	6⅝ Sep
United Molasses Co Ltd—							
Amer dep rcts ord registered	10s	—	—	—	—	3½ Jan	4½ Sep
United N J RR & Canal	100	—	180	180	10	168 Apr	189 Jan
U S Air Conditioning Corp	50c	4⅞	4½	4⅞	3,400	2¼ Apr	5⅜ Oct
U S Ceramic Tile Co	1	—	9⅜	9⅝	1,000	7 Jun	10¾ Nov
U S Foil class B	1	48½	48	50⅝	29,900	20 Jan	50⅞ Dec
U S Rubber Reclaiming Co	1	3⅜	3⅜	3⅜	100	1⅞ Apr	4¼ Dec
U S Vitamin & Pharmaceutical	1	31¼	28	31½	5,900	28 Dec	33¼ Dec
United Stores Corp common	50c	—	2½	2½	400	2 Jun	4⅛ Jan
Universal American Corp	25c	1⅞	1¾	2⅛	3,000	1⅛ Jan	2⅜ Dec
Universal Consolidated Oil	10	51¼	48¼	51¾	1,700	39½ Feb	51¾ Dec
Universal Controls Inc	1	41¼	37⅝	42	13,800	x22⅛ Oct	43⅞ Dec
Universal Insurance	15	—	—	—	—	24 Jan	48½ July
Universal Marion Corp	14	13⅞	13⅛	13⅞	10,800	12⅞ Oct	16⅜ July
Utah-Idaho Sugar	5	7⅞	7⅝	7⅞	19,400	4¾ Jan	8 Dec
V							
Valspar Corp common	1	6¾	6¾	7	700	4⅜ Mar	7⅞ Dec
$4 convertible preferred	5	—	—	—	—	78¼ Apr	86 Dec
Vanadium-Alloys Steel Co	5	38¾	38¾	40	1,800	30⅝ Jan	42 Oct
Van Norman Industries warrants	—	4⅞	4¼	4⅞	2,600	2 Jan	7 Aug
Victoreen (The) Instrument Co	1	7⅞	7⅝	8¼	6,300	3¾ Jan	9⅛ Dec
Vinco Corporation	1	3¼	3	3¼	4,100	2⅜ Jan	4½ Sep
Virginia Iron Coal & Coke Co	2	—	3⅜	3¾	5,400	2¾ May	4¼ Sep
Vogt Manufacturing	*	—	9⅛	9⅜	1,400	8 May	10½ Nov
W							
Waco Aircraft Co	*	3	3	3	300	2 Apr	4½ Sep
Wagner Baking voting ctfs ext	*	—	2½	2¾	600	2 Jun	3⅞ Aug
7% preferred	100	—	67½	67½	20	56 Jan	74 Oct
Waitt & Bond Inc	1	3⅝	3¼	3⅝	1,700	1⅞ Mar	3¾ Apr
$2 cumulative preferred	30	—	—	—	—	14½ Jan	26¾ Sep
Wallace & Tiernan Inc	1	39⅞	36¾	40⅛	7,800	24 May	40¾ Nov
Waltham Precision Instrument Co	1	1⅛	1	1⅛	17,600	13/16 Jan	1½ Sep
Webb & Knapp Inc	10c	1⅜	1¼	1⅜	38,300	13/16 Jan	1¾ Sep
$6 series preference	*	110	108¼	110	320	107 Apr	130½ Nov
Webster Investors Inc (Del)	5	22	22	22	100	16½ Apr	25 Nov
Weiman & Company Inc	1	—	3⅛	3¼	2,700	2⅛ Apr	3⅝ Sep
Wentworth Manufacturing	1.25	2⅛	2	2⅛	2,300	1¼ Jan	3 Jun
West Canadian Oil & Gas Ltd	1¼	1⅞	1 13/16	1 13/16	5,100	1½ Oct	2 1/16 Mar
Rights		3/32	1/16	3/32	8,100	1/16 Sep	¼ Jan
West Texas Utilities 4.40% pfd	100	—	—	—	—	88¼ Oct	93¾ Jan
Western Development Co	1	3⅜	3	3⅜	4,900	3 Dec	3½ Nov
Western Leaseholds Ltd	*	—	4	4	500	3⅞ Oct	4⅞ Jan
Western Maryland Ry 7% 1st pfd	100	—	—	—	—	120 Feb	140 Nov
Western Stockholders Invest Ltd—							
Amer dep rcts ord shares	1s	3/16	3/16	¼	5,700	⅛ Jan	¼ Oct
Western Tablet & Stationery common	*	30⅞	30	30⅞	200	26½ Apr	32 Jun
Westmoreland Coal	20	—	31	34	200	23¾ Apr	40 Jun
Westmoreland Inc	10	—	28¾	28¾	50	x25⅞ Mar	31½ July
Weyenberg Shoe Mfg	1	—	40	40	100	35 Apr	41½ Dec
White Eagle Internat Oil Co	10c	13/16	13/16	1	16,500	⅝ Nov	1¼ Dec
White Stores Inc common	1	19¼	18½	19½	2,000	9¼ Jan	21⅜ Oct
Wichita River Oil Corp	1	—	2⅛	2¼	1,500	1⅝ Jan	2⅞ Aug
Wickes (The) Corp	5	14⅝	14⅝	15	1,100	11⅝ Jan	16⅜ Oct
Williams-McWilliams Industries	10	14⅜	12¾	14¾	10,800	10 Apr	16½ Feb
Williams (R C) & Co	1	5⅝	5¼	5¾	2,500	5 May	7¼ Jan
Wilson Brothers common	1	14	12⅞	14⅛	3,200	3⅝ Jan	15⅛ Nov
5% preferred	25	—	19¼	19½	200	15 Jan	22 July
Wisconsin Pwr & Lt 4½% pfd	100	94¼	93¼	94¼	40	x92⅜ Dec	100½ Feb
Wood (John) Industries Ltd	*	—	—	—	—	25⅜ Sep	28 Dec
Wood Newspaper Machine	1	12⅞	12⅜	13	950	12 Apr	15 Aug
Woodall Industries Inc	2	22¾	22⅜	22¾	700	17 Jan	24 Oct
Woodley Petroleum common	8	67½	67	69	2,200	39½ Jan	71½ Dec
Woolworth (F W) Ltd—							
Amer dep rcts ord reg	5s	—	7⅛	7⅛	800	5 Jan	7⅛ Dec
6% preference	£1	—	—	—	—	—	—
Wright Hargreaves Ltd	40c	1½	1⅜	1½	19,400	1⅛ Jan	1¾ Feb
Zale Jewelry Co	1	—	x17⅞	x17⅞	100	17¼ Dec	18⅜ Oct
Zapata Petroleum Corp	10c	8⅞	8¼	9⅛	6,700	8 Nov	11⅞ July

BONDS American Stock Exchange	Interest Period	Friday Last Sale Price	Week's Range or Friday's Bid & Asked Low	Week's Range or Friday's Bid & Asked High	Bonds Sold No.	Range for year 1958 Low	Range for year 1958 High
△Amer Steel & Pump 4s inc debs 1994	June-Dec	—	40	40	94	40	50
Appalachian Elec Power 3¼s 1970	June-Dec	—	91	91½	16	89	100
Bethlehem Steel 6s Aug 1 1998	Quar-Feb	—	120¼	120¼	12	115	135
Boston Edison 2¾s series A 1970	June-Dec	—	87½	87½	2	87	96
Chicago Transit Authority 3¾s 1978	Jan-July	80	80	81⅛	55	77	87
Delaware Lack & Western RR—							
Lackawanna of N J Division—							
1st mortgage 4s series A 1993	May-Nov	—	53	53¼	7	42	56
△1st mortgage 4s series B 1993	May	37	35½	37	7	33	40
Finland Residential Mtge Bank 5s 1961	Mar-Sept	—	‡97¾	—	—	96	98½
Flying Tiger Line 5½s conv debs 1967	Jan-July	—	135	140	59	87	143
Guantanamo & Western RR 4s 1970	Jan-July	—	‡43½	47½	—	43	54
△Italian Power Realization Trust 6½% liq tr ctfs		81½	81	81½	11	77	91
Midland Valley RR 4% 1963	April-Oct	—	‡86¼	—	—	86	88¼
National Research Corp—							
5s convertible subord debentures 1976	Jan-July	—	87½	89	38	80¼	91
New England Power 3¼s 1961	May-Nov	—	97½	97½	6	96½	100⅞
Nippon Electric Power Co Ltd—							
6½s due 1953 extended to 1963	Jan-July	—	‡101	103	—	99	101½
Ohio Power 1st mortgage 3¼s 1968	April-Oct	97¼	96⅞	97¼	44	91	102½
1st mortgage 3s 1971	April-Oct	87	87	87	5	85	92¼
Pennsylvania Water & Power 3¼s 1964	June-Dec	—	‡94	—	—	88	100½
3¼s 1970	Jan-July	—	‡87	—	—	88	94½
Public Service Electric & Gas Co 6s 1998	Jan-July	122½	122½	122½	1	122¼	136
Rapid Electrotype 7s deb 1967	May-Nov	—	95	95	2	78	96¼
Safe Harbor Water Power Corp 3s, 1981	May-Nov	—	‡87	—	—	87	87
Sapphire Petroleums Ltd 5s conv deb '62	Jan-July	—	65	70	4	56	73
Southern California Edison 3s 1965	Mar-Sept	95⅜	94⅜	95⅜	57	92	100⅜
3⅛s series A 1973	Jan-July	—	‡90⅛	—	—	85	95⅞
3s series B 1973	Feb-Aug	—	‡82	—	—	86	93
2⅞s series C 1976	Feb-Aug	—	‡82⅛	83½	—	87⅛	89¼
3⅛s series D 1976	Feb-Aug	—	‡83	—	—	84	96
3⅜s series E 1978	Feb-Aug	—	‡90	93½	—	88	101
3s series F 1979	Feb-Aug	—	80	80	2	80	90
3⅜s series G 1981	April-Oct	91	r90½	91	17	88¾	100
4⅛s series H 1982	Feb-Aug	100¼	100	100¼	42	95	105¼
4⅜s series I 1982	Jan-July	—	103½	103½	11	103½	109½
4⅞s series J 1982	Mar-Sept	—	104½	106½	20	102	110⅜
4⅝s series K 1983	Mar-Sept	—	104	104¾	27	104	105⅜
Southern California Gas 3¼s 1970	April-Oct	90½	89	90½	9	90	100
Southern Counties Gas (Calif) 3s 1971	Jan-July	—	86⅛	86⅛	8	85	92½
Southwestern Gas & Electric 3¼s 1970	Feb-Aug	—	‡91	94	—	91	95
United Dye & Chemical 6s 1973	Feb-Aug	—	‡62	67	—	48	73
Wasatch Corp deb 6s ser A 1963	Jan-July	—	101	101	5	100⅛	103
Washington Water Power 3⅛s 1964	June-Dec	—	‡95⅛	—	—	91	101⅛
Webb & Knapp Inc 5s debs 1974	June-Dec	—	69	70	44	63½	71½
West Penn Traction 5s 1960	June-Aug	—	102¼	102¼	5	101¼	102⅝
Western Newspaper Union 6s 1959	Feb-Aug	—	98½	98½	6	95¾	100

Foreign Governments and Municipalities

BONDS American Stock Exchange	Interest Period	Friday Last Sale Price	Week's Range or Friday's Bid & Asked Low	Week's Range or Friday's Bid & Asked High	Bonds Sold No.	Range for year 1958 Low	Range for year 1958 High
△Baden (Germany) 7s 1951	Jan-July	—	‡140	—	—	—	—
Central Bk of German State & Prov Banks—							
△6s series A 1952	Feb-Aug	—	‡140	—	—	—	—
△6s series B 1951	April-Oct	—	‡140	—	—	113	190
△Danzig Port & Waterways 6½s 1952	Jan-July	—	‡16⅜	17½	—	16	20
△German Cons Munic 7s 1947	Feb-Aug	—	‡160	—	—	194	219½
△S F secured 6s 1947	June-Dec	—	‡150	—	—	161½	190
△Hanover (City of) Germany—							
7s 1939 (80% redeemed)	Feb-Aug	—	‡15⅛	—	—	—	—
△Hanover (Prov) 6½s 1949	Feb-Aug	—	‡140	—	—	—	—
Maranhao stamped (Plan A) 2⅛s 2008	May-Nov	—	‡60	—	—	61	65
Mortgage Bank of Bogota —							
△7s (issue of May 1927) 1947	May-Nov	—	‡80	—	—	—	—
△7s (issue of Oct 1927) 1947	April-Oct	—	‡80	—	—	—	—
Mortgage Bank of Denmark 5s 1972	June-Dec	—	101½	101½	2	99¾	101½
Parana stamped (Plan A) 2⅛s 2008	Mar-Sept	—	‡52	—	—	50	56½
Peru (Republic of)—							
Sinking fund 3s Jan 1 1997	Jan-July	48½	48½	49	9	43½	50¾
Rio de Janeiro stamped (Plan A) 2s 2012	Jan-July	—	40	40	2	37½	40½

*No par value. a Deferred delivery transaction (not included in year's range). d Ex-interest. f Ex-liquidating distribution. g Ex-stock dividend. h Ex-principal. n Under-the-rule transaction (not included in year's range). r Transaction for cash (not included in year's range). t Ex-distribution. x Ex-dividend. y Ex-rights. z Ex-liquidating dividend.

△Bonds being traded flat.

‡Friday's bid and ask prices; no sales being transacted during the current week.

§Reported in receivership.

Abbreviations used above—"cod," certificates of deposit; "cons," consolidated; "cum," cumulative; "conv," convertible; "M," mortgage; "n-v" non-voting stock; "v t c," voting-trust certificates; "w i," when issued; "w w," with warrants; "x w," without warrants.

Stock and Bond Averages

Below are the daily closing averages of representative stocks and bonds listed on the New York Stock Exchange as compiled by Dow, Jones & Co.:

	Stocks				Bonds				
Date	30 Industrials	20 Railroads	15 Utilities	Total 65 Stocks	10 Industrials	10 First Grade Rails	10 Second Grade Rails	10 Utilities	Total 40 Bonds
Dec. 29	577.31	156.86	90.26	200.59	90.11	86.15	82.59	86.03	86.22
Dec. 30	581.80	156.98	90.50	201.66	90.21	86.13	82.77	85.71	86.21
Dec. 31	583.65	157.65	91.00	202.43	90.23	86.16	83.01	85.77	86.29
Jan. 1	Holiday				Holiday				

Over-the-Counter Industrial Stock Averages

(35 Stocks)

Compiled by National Quotation Bureau, Inc.

Date—	Closing
Mon. Dec. 29	101.83
Tues. Dec. 30	101.86
Wed. Dec. 31	102.82
Thurs. Jan. 1	Holiday
Fri. Jan. 2	103.19

Range for 1958	
High	102.82 Dec 31
Low	72.25 Jan 2
Range for 1957	
High	95.07 July 26
Low	71.50 Dec 24

SEC Index of Stock Prices

The SEC index of stock prices based on the closing prices of the common stock for the week ended Dec. 26, 1958, for composite and by major industry groups compared with the preceding week and with highs and lows for the current year are as follows (1939=100):

	Dec. 26, '58	Dec. 19, 1958	Percent Change	1958 High	1958 Low
Comopsite	397.7*	397.2	+0.1	397.7	299.0
Manufacturing	493.4*	492.7	+0.1	493.4	373.3
Durable Goods	458.2*	454.9	+0.7	458.2	332.2
Non-Durable Goods	516.3	517.9	—0.3	519.7	402.2
Transportation	333.2*	329.2	+1.2	333.2	219.7
Utility	205.6	205.7	0.0	205.7	155.5
Trade, Finance and Service	379.1	380.7	—0.4	380.7	263.2
Mining	341.3	340.5	+0.2	347.2	261.3

*New High.

Transactions at the New York Stock Exchange Daily, Weekly and Yearly

	Stocks No. of Shares	Railroad and Miscel. Bonds	Foreign Bonds	Int'l Bank Bonds	United States Government Bonds	Total Bond Sales
Mon. Dec. 29	3,792,950	$6,230,000	$350,000	------	------	$6,580,000
Tues. Dec. 30	3,898,210	6,085,000	253,000	------	------	6,338,000
Wed. Dec. 31	3,966,280	5,989,000	106,000	------	------	6,095,000
Thurs. Jan. 1	Holiday					
Fri. Jan. 2	3,382,120	4,458,000	166,000	------	------	4,624,000
Total	15,040,560	$22,762,000	$875,000	------	------	$23,637,000

	Week Ended Jan. 2 1959	Week Ended Jan. 2 1958	Calendar Year 1958	Calendar Year 1957
Stocks—No. of Shares	15,040,560	13,067,183	747,058,306	559,946,890
Bonds—				
U. S. Government	------	------	$109,000	$75,000
International Bank	------	------	99,000	117,000
Foreign	$875,000	$725,200	67,953,020	50,337,130
Railroad and Industrial	22,762,000	20,254,000	1,314,082,100	1,031,067,500
Total	$23,637,000	$20,979,200	$1,382,243,120	$1,081,596,630

Transactions at the American Stock Exchange Daily, Weekly and Yearly

	Stocks (No. of Shares)	Domestic Bonds	Foreign Government Bonds	Foreign Corporate Bonds	Total Bonds
Mon. Dec. 29	1,805,470	$163,000	$5,000	$15,000	$183,000
Tues. Dec. 30	1,631,175	84,000	6,000	------	90,000
Wed. Dec. 31	1,893,570	164,000	2,000	------	166,000
Thurs. Jan. 1	Holiday				
Fri. Jan. 2	1,520,690	89,000	1,000	1,000	91,000
Total	6,900,905	$500,000	$14,000	$16,000	$530,000

	Week Ended Jan. 2 1959	Week Ended Jan. 2 1958	Calendar Year 1958	Calendar Year 1957
Stocks—No. of Shares	6,900,905	4,932,920	240,358,524	214,011,566
Bonds—				
Domestic	$500,000	$375,000	$19,477,000	$12,442,000
Foreign government	14,000	15,000	1,568,000	2,282,000
Foreign corporate	16,000	11,000	1,745,000	1,814,000
Total	$530,000	$401,000	$22,790,000	$16,538,000

Digitized for FRASER
http://fraser.stlouisfed.org/

OUT-OF-TOWN MARKETS

RANGE FOR WEEK ENDED JANUARY 2

Boston Stock Exchange

STOCKS	Par	Friday Last Sale Price	Week's Range of Prices Low	Week's Range of Prices High	Sales for Week Shares	Range for Year 1958 Low	Range for Year 1958 High
American Motors Corp	5	39¾	39¼	41¼	2,347	8⅛ Mar	41⅝ Dec
American Sugar Refining	25	--	34¼	34⅜	180	26½ Feb	34⅜ Dec
American Tel & Tel	100	225⅜	223¼	226	2,196	167⅝ Jan	227¼ Dec
Anaconda Co	50	--	59⅝	61¾	771	39⅞ Feb	63⅞ Oct
Boston & Albany RR	100	--	122	122	100	108 May	130 Feb
Boston Edison	25	60½	59¼	60⅜	398	48⅛ Jan	59⅞ Dec
Boston Personal Prop Trust	*	--	52¼	54	135	39½ Jan	55 Nov
Buffalo-Eclipse Corp	1	--	16	16	7	12 Jan	18⅞ Sep
Calumet & Hecla Inc	5	--	18¾	18¾	2	9⅜ Jan	19⅜ Dec
Cities Service Co	10	--	61⅜	63⅞	105	44½ Feb	63⅞ Dec
Copper Range Co	5	--	26⅛	26⅜	127	16⅞ Jan	34¼ Oct
Eastern Gas & Fuel Assoc com	10	--	28⅞	28⅞	100	21⅛ Apr	30¾ Aug
4½% cum pfd	100	--	78¾	78¾	30	75¼ Feb	82¼ Jun
East Mass St Ry Co—							
6% cum 1st pfd "A"	100	--	49¼	49¼	25	47 Dec	61¼ Oct
6% cum pfd "B"	100	--	41¼	41¼	11	41⅛ Dec	56 July
5% cum pfd adj	100	--	6⅛	6⅛	100	5⅞ Dec	10¾ May
First Nat'l Stores Inc	*	--	80	80¼	105	55⅝ Feb	88¼ Nov
Ford Motor Co	5	--	49¾	50¾	1,252	37⅜ Jan	50¾ Dec
General Electric Co	5	78⅞	77¼	79¼	1,321	57 Apr	79¼ Dec
Gillette Company	1	--	45¾	47	501	33⅜ Apr	49¼ Oct
Island Creek Coal Co common	50	--	38⅞	38⅞	10	30 Jan	44 Nov
Kennecott Copper Corp	*	--	95¾	98¼	284	75¾ Jan	104 Oct
Lamson Corp of Delaware	5	--	18⅝	18⅝	1	15½ July	18⅝ Dec
Lone Star Cement Corp	4	--	35⅝	36	83	28½ Jan	38 Oct
Maine Central RR Co 5% cum pfd	100	--	99	99	20	90½ Mar	103 Jan
Narragansett Racing Association	1	--	13½	14	200	11 Jan	14¼ Nov
National Service Companies	1	--	6c	7c	600	5c Jan	8c Apr
New England Electric System	20	19¾	19	19⅞	1,585	14½ Jan	20⅛ Nov
New England Tel & Tel Co	100	160½	158	160⅞	401	125⅝ Jan	162 Dec
Olin Mathieson Chemical	5	--	44⅛	45¼	389	31½ Apr	45¼ Dec
Pennsylvania RR Co	50	19½	19	19⅞	440	11⅜ Apr	19⅞ Dec
Quincy Mining Co	25	--	25	25	125	17 May	25 Dec
Shawmut Association	*	--	29½	30	200	22⅞ Jan	31⅞ Oct
Stone & Webster Inc	*	--	56¼	56¾	80	38 Jan	60¾ Nov
Stop & Shop Inc	1	--	33¼	34	418	18¼ Jan	47 Sep
Torrington Co	*	--	28¾	29⅞	255	22⅞ Jan	29⅞ Dec
United Fruit Co	*	41⅜	39⅝	42	2,965	34⅞ Jan	51⅛ Aug
United Shoe Mach Corp common	25	45⅞	45⅝	46⅞	422	31⅞ Jan	47¾ Dec
U S Rubber Company	5	--	46¼	46¼	25	31½ May	47⅞ Nov
U S Smelting Ref & Min Co	50	--	34⅝	37½	329	26⅜ Jan	41 Oct
Vermont & Mass RR Co	100	--	82	82	200	71 Apr	87 Oct
Waldorf System Inc	*	--	14¾	15	13	12⅞ Mar	15¼ Nov
Westinghouse Electric Corp	12.50	72¾	72⅝	74½	843	56 July	74½ Dec

Cincinnati Stock Exchange

STOCKS	Par	Friday Last Sale Price	Week's Range of Prices Low	Week's Range of Prices High	Sales for Week Shares	Range for Year 1958 Low	Range for Year 1958 High
Aeronca	1	--	9⅜	9½	167	5⅛ Jan	11⅞ Oct
American Laundry	20	--	32⅞	33	92	22⅜ Jan	33¼ Dec
Baldwin Piano	8	--	27⅛	27¼	90	16 Jan	28¼ Dec
Carey	10	--	43	43	50	24⅜ Jan	45¾ Dec
Champion Paper	*	41⅝	41⅝	42¼	152	34½ Jan	43¼ Nov
Cincinnati Gas & Electric com	8.50	36⅜	35	36⅜	434	29 Jan	36⅜ Dec
Cincinnati Telephone	50	--	91¾	92¾	344	76 Jan	92¾ Dec
Cincinnati Transit	12.50	--	5½	5½	92	4⅜ Jan	6⅛ Oct
Eagle Picher	10	--	43⅞	43⅞	20	29¾ Jan	45½ Dec
Gibson Art	5	--	61	61¾	183	46¼ Mar	61¾ Dec
Kroger	1	92⅜	92⅜	94	68	61¼ Jan	100 Dec
New (when issued)		31½	31⅛	31⅞	2,290	31⅜ Dec	33¾ Dec
Procter & Gamble	2	73⅞	73½	74¾	1,225	54¾ Jan	78½ Nov
Randall class B	5	--	32	33	825	23½ Jan	33 Oct
Rapid	1	30⅛	29¼	30⅛	803	10⅞ Jan	31⅞ Dec
U S Printing	*	--	53¾	55¼	252	40 Mar	56 Nov
Unlisted Stocks							
American Airlines	1	25	23½	25	107	14⅝ Jan	25½ Nov
American Can	12.50	50½	49⅝	50⅝	146	42 Jan	52½ Nov
American Cyanamid	10	51½	51½	51½	85	39¾ Jan	55⅞ Dec
American Telephone & Telegraph	100	225¼	223¾	225⅝	248	167⅝ Jan	227⅛ Dec
American Tobacco	25	--	96¼	96¼	18	75⅝ Feb	96¼ Dec
Anaconda	50	60½	60½	61⅛	86	39⅞ Apr	63⅞ Oct
Armco Steel	10	66⅛	65¼	66⅛	16	39⅞ Apr	67¼ Dec
Armour (Ill)	5	25⅛	23½	25⅛	125	13½ Jan	24½ Dec
Ashland Oil	1	19¼	18¾	19⅜	385	15⅛ Feb	19⅜ Dec
Avco	3	11⅜	11¼	12	107	5⅞ Jan	14 Dec
Baltimore & Ohio	100	46⅝	46⅝	46⅝	2	24⅛ Mar	43⅞ Dec
Bethlehem Steel	8	52	52	52½	51	36⅞ Jan	54¼ Oct
Chrysler Corp	25	63	50⅛	63	151	44 Apr	58⅝ Sep
Cities Service	10	--	61¾	63	103	46¾ Mar	63¼ Aug
City Products	*	--	44¼	44¼	25	36 Jan	44¾ Nov
Clopay	1	--	2⅛	2⅛	30	2⅛ Mar	2⅞ Apr
Colgate-Palmolive	10	--	90⅛	91	100	48⅞ Jan	91 Dec
Columbia Gas & Electric	*	--	21⅞	22⅛	167	16 Jan	22⅝ Dec
Corn Products Co	10	--	54¼	54¼	23	45¼ Oct	55 Nov
Curtiss Wright	1	--	27⅛	27½	247	22⅛ Apr	31½ Aug
Dayton Power & Light	7	56¼	55¾	56¼	37	43¼ Jan	55¾ Dec
Dow Chemical	5	75⅝	75¼	77¼	32	53¼ May	77¼ Dec
DuPont	5	215½	204¼	215½	86	172⅜ Apr	212¾ Dec
Electric Auto-Lite	5	36⅞	36⅛	36⅞	116	27¾ May	37⅜ Dec
Federated Department Stores	2.50	55¼	54¾	56¾	357	30⅛ Jan	56¾ Dec
Ford Motor	5	52¼	49⅜	52⅝	180	37⅝ Jan	50⅜ Dec
General Dynamics	1	65½	63½	65⅞	116	55¼ Nov	67¼ Nov
General Electric	5	--	78⅛	79⅜	177	57 Apr	79⅜ Dec
General Motors	1⅔	50¼	48¾	50¼	675	33⅞ Feb	52⅛ Nov
Greyhound	3	17¾	17¾	18⅛	150	14⅜ Jan	19 Dec
International Harvester	*	41	40¾	41⅝	194	28⅛ Apr	43⅜ Dec
International Telephone	*	--	62⅞	64⅜	51	30 Feb	65¼ Dec
Lorillard (P)	10	78⅞	78⅞	80⅜	19	33 Jan	87¼ Nov
Mead Corp	5	--	43¾	43¾	20	33⅞ Apr	46⅛ Oct
Monsanto Chemical	2	--	39⅞	40	50	29⅞ Apr	40 Nov
Montgomery Ward	*	--	39⅞	41¼	140	39⅜ Jan	42⅛ Nov
National Cash Register	5	--	79¾	81	60	51⅛ Jan	83⅝ Dec
National Dairy	5	48	48	48¾	33	37⅞ Jan	48¾ Dec
National Distillers	5	--	29¾	29⅞	70	20⅝ Jan	31⅛ Nov
National Lead	5	111¼	111¼	111¼	10	85 Apr	114 Oct
Pennsylvania RR	10	--	19¼	19¾	175	11⅜ Apr	19¾ Dec
Pepsi-Cola	$.3333	26⅝	26½	26¾	238	19¾ Jan	26¾ Dec
Phillips Petroleum	5	48	47½	48	37	36¼ Feb	48½ Dec
Pure Oil	5	--	42½	44⅞	70	29⅜ Feb	44⅞ Dec
Radio Corp	*	--	47⅛	48¼	50	31 Apr	48¼ Dec
Reynolds Tobacco class B	10	91¾	89¾	91¾	15	64¼ Jan	90¼ Sep
St Regis Paper	5	44⅝	44⅜	44⅝	25	28¾ Apr	47 Dec
Schenley Industries	1.40	44¼	43½	44¼	79	18⅝ Feb	47⅞ Oct
Sears Roebuck	3	--	39¾	39¾	7	25⅛ Jan	39¾ Dec
Sinclair Oil	5	--	65⅛	65⅝	80	47 Feb	65⅝ Dec
Socony Mobil	10	--	47½	48⅛	165	45⅜ Feb	51⅞ July
Southern Railway	*	--	55¼	55¼	54	30⅛ Jan	55¼ Dec
Sperry Rand	50c	24⅞	24½	25⅛	343	17⅜ Apr	25⅜ Dec
Standard Oil (Ind)	25	--	46⅞	47	13	35¾ Feb	49¾ Aug
Standard Oil (N J)	7	58¼	55⅛	58¼	731	47⅜ Feb	60¼ Nov
Standard Oil (Ohio)	10	60	59½	60	81	42⅝ Feb	57⅞ Nov
Studebaker Packard	1	14¼	14¼	15	31	2⅞ Feb	15¾ Oct
Sunray Mid Continental Oil	1	--	27	27	14	21¼ Jan	28⅞ Dec
Toledo Edison	5	16⅛	16⅛	16⅛	15	13 Feb	16⅞ Dec
Union Carbide	*	--	125½	125½	5	84¼ May	125⅝ Dec
U S Rubber	5	--	47	47½	91	31½ May	47½ Dec
U S Shoe	1	--	34⅝	34⅞	20	21⅞ Jan	35⅞ Nov
U S Steel	16.66⅔	98	93½	98	190	51½ Jan	97¼ Dec
Westinghouse	12½	--	72¾	74⅛	55	55¾ Jan	74⅛ Dec
Woolworth (F W)	10	54⅛	54⅛	54⅛	10	37⅛ Jan	52⅞ Dec
BONDS							
Cincinnati Transit 4½s		60	60	60	$1,500	48½ Mar	62 Dec

Detroit Stock Exchange

STOCKS	Par	Friday Last Sale Price	Week's Range of Prices Low	Week's Range of Prices High	Sales for Week Shares	Range for Year 1958 Low	Range for Year 1958 High
ACF Wrigley Stores	1	--	23	23¼	526	14½ Jan	24⅞ Nov
Allen Electric	1	2⅛	2⅛	2⅛	615	2 Sep	3 Mar
Briggs Manufacturing	*	--	8⅜	8½	1,073	5¼ Jan	9⅝ Oct
Brown-McLaren Mfg	1	--	1½	1½	200	1⅛ Dec	2¾ May
Budd Company	5	--	19⅞	20⅞	640	13½ Apr	20⅞ Dec
Burroughs Corporation	5	--	41	41	453	27⅞ Apr	43⅜ Dec
Chrysler Corp	25	53⅜	50½	53⅜	2,753	44½ Apr	58¾ Oct
Consolidated Paper	10	13⅜	12⅝	13½	3,804	12⅝ Dec	18⅞ July
Consumers Power common	*	--	55⅞	55⅞	853	48⅝ Jan	57¾ Oct
Continental Motors	1	--	11⅜	11⅜	113	6 Jan	12¼ Dec
Davidson Bros	1	--	5⅛	5⅜	1,955	4¾ Jun	6⅞ Oct
Detroit Edison	20	42½	41⅞	42½	5,702	38 Jan	45¾ Dec
Detroit Gasket & Mfg	1	11½	11¼	11½	650	5⅛ Apr	11½ Dec
Detroit Steel Corp	1	16	15¼	16	1,342	9⅛ Jan	17⅜ Oct
Ex-Cell-O Corporation	3	--	40¾	40¾	226	29⅜ Mar	46¾ Dec
Ford Motor Co	5	53	50	53	2,940	37½ Jan	50⅝ Nov
Fruehauf Trailer	1	20⅜	19¼	20⅜	6,103	9¼ Jan	20⅜ Dec
Gar Wood Industries	1	6	6	6	100	3⅞ Jan	7⅛ Oct
General Motors Corp	1.66⅔	50	49	50⅛	5,944	33⅞ Jan	51⅜ Nov
Goebel Brewing	1	3⅜	3¼	3⅜	2,150	2½ Jan	3⅝ May
Graham Paige common	*	--	2⅝	2⅝	150	1 Jan	3⅛ Dec
Great Lakes Oil & Chemical	1	--	1½	1½	100	1⅜ Feb	2⅝ Aug
Hoover Ball & Bearing	10	--	32⅞	32⅞	208	20 Jan	34 Dec
Hoskins Manufacturing	2½	25⅜	24¾	25⅜	455	21½ Jan	27½ Oct
King Seeley	1	--	25⅞	25⅞	195	19⅞ May	26⅞ Nov
Kresge Co (S S)	10	32	31⅝	32	1,346	22½ Jan	32 Dec
Lakey Foundry Corp	1	--	7½	7¾	500	5⅜ Apr	7¾ Dec
Leonard Refineries	3	--	13⅜	13⅜	865	11⅜ Jan	14½ July
Masco Screw Products	1	--	2½	2⅝	566	2 Apr	2⅝ Dec
Michigan Sugar common	*	3⅛	2¾	3⅛	2,100	1½ Oct	3 Dec
Motor Wheel	1	16½	16½	16½	100	13 Mar	16⅛ Jan
Mt Clemens Metal common	1	--	2¾	2¾	110	1⅞ July	3⅜ Oct
6% preferred	4	--	3¾	3¾	166	3¾ Jan	3⅞ May
Murray Corporation	10	--	30¾	31	600	22½ Mar	32¾ Nov
Parke Davis & Co (new)	*	39	39	40	2,874	33½ Dec	44¾ Dec
Pfeiffer Brewing	5	--	3⅞	4	1,100	3⅛ Mar	5 Apr
Prophet Co (The)	1	--	10⅝	10⅝	245	7¼ Mar	11 Nov
(H W) Rickel & Co	2	--	2⅝	2¾	540	2½ Feb	3½ Feb
Rockwell Standard Corp	5	--	28⅞	28⅞	404	22⅞ Jan	29¾ Oct
Rudy Manufacturing	1	9¾	8½	9¾	1,452	6½ Feb	10 Oct
Scotten Dillon	10	--	23	23	295	17½ Jan	23 Oct
Sheller Manufacturing	1	--	17	17	290	14¼ Jun	20⅜ Oct
Sherman Products	1	--	3⅞	3⅞	100	2⅜ Apr	4⅜ Nov
Studebaker-Packard	10	--	14⅜	15	1,043	3 Mar	15⅞ Oct
Udylite Corp common	1	11	10¾	11	1,362	9¾ Jun	12¾ Feb
United Shirt Dist	1	--	4	4	100	3½ Aug	4⅜ Oct
Vinco Corp	1	--	3	3	100	2⅝ Jun	4½ Sep

Midwest Stock Exchange

A compilation of the round-lot transactions only

STOCKS	Par	Friday Last Sale Price	Week's Range of Prices Low	Week's Range of Prices High	Sales for Week Shares	Range for Year 1958 Low	Range for Year 1958 High
Abbott Laboratories common	5	--	65¼	66	1,000	44 Jan	71 Nov
Acme Steel Co	10	26½	24⅞	26½	900	19¾ Jan	29½ Oct
Admiral Corp	1	19½	19⅛	19⅞	2,200	7⅜ Jan	19¾ Dec
Aid Investment & Discounts	1	--	5	5⅛	700	4½ Nov	5¼ May
Akron Brass Mfg	50c	--	21	21	200	10¾ Jan	21⅜ Nov
Alleghany Corp (Un)	1	10⅜	10	10⅜	1,600	4¼ Jan	10 Dec
Allied Laboratories	*	53	53	53¼	600	36½ Jun	56⅜ Dec
Allied Paper Corp	8	--	9⅜	9⅜	500	6¼ Jan	10¾ Sep
Allis-Chalmers Manufacturing	10	29⅞	28½	29⅞	2,800	22¼ May	29¾ Dec
Aluminum Co of America	1	--	93¼	93¾	400	61 Jan	93¾ Dec
Aluminium Ltd	*	33	32⅜	33⅛	4,900	26¼ Apr	38¾ Oct
American Airlines (Un)	1	25⅛	23¾	25⅜	1,100	14½ Jan	25½ Oct
Am Broadcast Paramt Theatres (Un)	1	21¾	20	21¾	1,000	13⅛ Jan	21⅞ Nov
American Can Co (Un)	12.50	50¾	49⅜	50¾	800	41½ Jan	54⅛ Nov
American Cyanamid Co (Un)	10	51⅛	51⅛	52¼	2,000	39⅞ Jan	55 Dec
American Investment Co (Ill)	1	20⅜	20	20⅜	200	16 Jan	21 July
American Machine & Foundry	7	--	54¼	54⅝	400	33 Jan	59¾ Nov
American Motors Corp	5	39⅞	39½	41	4,000	8⅛ Mar	41¼ Dec
American Rad & Stand San (Un)	5	16	15⅞	16¾	10,800	11¼ May	16¾ Dec
American Tel & Tel Co	100	225½	224	225½	900	167⅞ Jan	225¾ Dec
American Tobacco (Un)	25	96⅛	95⅝	96⅛	400	75 Feb	96 Dec
American Viscose Corp (Un)	25	37½	37⅛	37¾	500	25⅝ Jan	39 Nov
Amurex Oil Co class A common	5	--	3¼	3⅜	1,400	2⅜ Mar	4¼ Jun
Anaconda Company (Un)	50	60⅜	60⅜	61½	1,100	40 Feb	63⅝ Oct
Arkansas La Gas	5	--	48	48½	500	48 Dec	48½ Dec
Armco Steel Corp (Un)	10	66½	65¾	66¾	2,200	39⅞ Apr	67 Dec
Armour & Co. (Ill)	5	25	22⅞	25¼	10,400	12⅜ Jan	24⅜ Dec
Ashland Oil & Refining common	1	19¼	18⅞	19⅜	1,600	15 Feb	19¼ Dec
$1.50 conv 2nd preferred	*	--	32	32	200	27½ Feb	31½ July
Atchison Topeka & Santa Fe—							
Common	10	28½	27½	28⅝	1,600	17¼ Jan	28¼ Dec
5% non-cum preferred	10	10¼	10¼	10⅜	300	9⅛ Jan	10⅜ Dec
Athey Products Corp	4	25	25	25	100	16¾ Jan	25 Dec
Atlantic Refining Co	10	--	43¾	44⅜	400	34⅛ Feb	45⅜ Nov
Avco Manufacturing Corp	3	11⅜	11⅜	12	3,500	5¾ Jan	13 Dec
Bailey Selburn Oil & Gas class A	1	--	9¾	9¾	500	7⅜ Jan	12⅜ Oct
Baldwin-Lima-Hamilton (Un)	13	14¼	13¾	14¼	1,200	9½ Jan	14⅞ Nov
Bastian-Blessing Co	*	--	66½	66½	100	60 Apr	70⅞ Sep
Bearings Inc	50c	--	3⅝	3⅝	100	2⅞ May	4 Nov
Belden Manufacturing Co	10	30¼	29	30¼	800	24⅞ May	30¾ Apr
Benguet Consolidated Inc (Un)	P1	1¾	1⅜	1⅞	15,100	1⅜ Jan	1¾ Oct
Bethlehem Steel Corp (Un)	8	52½	49⅞	52½	2,800	36¼ Jan	54⅞ Oct
Binks Manufacturing Co	1	27¼	27¼	27¼	100	20¼ Apr	28½ Dec
Boeing Airplane	5	--	46⅛	46⅜	500	34¼ Feb	57½ Oct
Booth Fisheries Corp	5	20¾	20	20¾	1,050	13⅞ Jan	23 Sep
Borg (George W) Corp	10	--	46¼	47	2,400	23⅛ Feb	47½ Nov
Borg-Warner Corp	5	39½	37¾	39½	2,900	25⅝ Apr	39 Dec
Brad Foote Gear Works	20c	--	17⅛	17⅛	900	1½ Jan	2 Aug
Budd Company	5	20¼	19¼	20¼	1,500	13½ Apr	20⅛ Dec
Burlington Industries (Un)	1	14⅜	13⅞	14⅜	1,600	9¾ Jan	15⅝ Oct
Burroughs Corp (Un)	5	--	40¾	41⅛	700	27⅞ Apr	43 Dec
Burton-Dixie Corp	12.50	--	20¾	20¾	100	17 Jan	21 Aug

For footnotes see page 42.

Digitized for FRASER
http://fraser.stlouisfed.org/

OUT-OF-TOWN MARKETS

RANGE FOR WEEK ENDED JANUARY 2

STOCKS Par	Friday Last Sale Price	Week's Range of Prices Low	Week's Range of Prices High	Sales for Week Shares	Range for Year 1958 Low	Range for Year 1958 High
Calumet & Hecla Inc 5	18⅞	18¾	18⅞	400	9½ Jan	26 Dec
Canadian Export Gas Ltd 30c	2⅝	2¼	2⅝	11,200	1⅜ Jan	3⅛ Sep
Canadian Pacific (Un) 25	--	29⅛	29½	500	24½ Jan	31 Nov
Carrier Corp common 10	--	43⅞	44⅝	400	32¾ Jan	45⅞ Nov
Celanese Corp of America (Un) *	28½	28½	29½	1,100	12 Jan	30⅝ Dec
Centlivre Brewing Corp 50c	--	3¾	4½	2,300	1⅞ Feb	4½ Dec
Central & South West Corp 5	--	58¼	58¾	400	41½ Jan	58¾ Dec
Central Illinois Public Service 10	--	41⅞	42	200	31¾ Jan	42¼ Dec
Certain-teed Products (Un) 1	13⅞	13⅞	14⅜	400	9 Mar	14⅜ Dec
Champlin Oil & Refining common 1	--	22⅝	23	300	17⅝ Jan	24 July
$3 convertible preferred 25	--	54	54¼	245	52½ Nov	57¾ July
Chemetron Corp 1	--	35⅛	35¾	300	32¼ Nov	39⅜ Sep
Chesapeake & Ohio Ry (Un) 25	66⅜	66	66⅝	400	48 Apr	69 Nov
Chicago Milw St Paul & Pac *	--	24⅞	25⅛	600	11⅞ Jan	25⅜ Dec
Chicago & Northwestern Ry com *	--	29¼	30½	600	13⅞ Jan	31 Dec
Chicago Rock Island & Pacific Ry Co *	31¼	30	31¼	900	19⅝ Apr	31½ Dec
Chicago South Shore & So Bend 12.50	9⅛	7⅝	9⅜	8,100	7⅛ Jan	10⅝ May
Chicago Towel Co common *	150¼	146	150¼	300	123½ Jan	150 Nov
$7 convertible preferred *	--	148	148	20	123½ Jan	150 Nov
Chrysler Corp 25	53¾	50¼	53¾	2,600	44⅛ Apr	59⅛ Oct
Cincinnati Gas & Elec 8.50	--	35¼	35¾	300	29¼ Jan	35¾ Dec
Cities Service Co 10	63⅞	62¼	63⅞	700	45 Feb	62⅝ Aug
Cleveland Cliff's Iron common 1	54	50⅛	54	2,800	28 Jan	53¼ Dec
4½% preferred 100	--	87½	87½	50	79½ Jan	91 July
Cleveland Electric Illum 15	55½	54	55½	400	37⅜ Mar	54 Dec
Coleman Co Inc 5	16	15½	16	400	12 Jan	17½ Aug
Colorado Fuel & Iron Corp *	24¾	24¼	25⅜	1,100	18 Jun	25⅜ Dec
Columbia Gas System (Un) 10	22¾	21⅞	22¾	4,200	16 Jan	23 Dec
Commonwealth Edison common 25	56⅛	56	57¼	1,400	41⅞ Jan	57¼ Dec
Consolidated Cement Corp 1	39¼	39¼	39⅞	1,000	18½ Jan	40⅞ Dec
Consolidated Foods 1.33⅓	--	25	25⅛	400	14⅝ Jan	25⅜ Dec
Consumers Power Co *	56	54¼	56	300	48¾ Feb	57¾ Oct
Container Corp of America 5	28⅞	28⅛	29¼	900	17⅛ Jan	30 Nov
Continental Can Co 10	57⅝	57⅜	57⅝	300	41¼ Jan	60¼ Nov
Continental Motors Corp 1	11⅜	11⅜	11⅜	1,200	6⅛ Jan	12½ Dec
Controls Co of America 5	26⅝	26½	26⅞	1,200	11⅜ Jan	27½ Dec
Crane Co 25	36⅜	36⅜	36⅜	100	23⅝ Jan	39½ Dec
Crucible Steel Co of America 25	--	28	28¾	600	15¾ Feb	28⅞ Oct
Cudahy Packing Co 5	--	13⅞	14	800	7½ Jan	15 Dec
Curtiss-Wright Corp (Un) 1	27⅝	27⅛	27¾	2,200	21¾ Mar	31¼ Aug
D T M Corp 2	--	29⅜	29⅜	20	26 July	31 Dec
Deere & Company common 10	49¼	47½	49¼	1,300	27½ Jan	54 Nov
Detroit Edison Co (Un) 20	42½	41⅞	42½	800	38⅛ Jan	42⅜ Dec
Dodge Manufacturing Co 5	25⅜	24½	25⅜	1,350	16¼ Feb	25 Dec
Dow Chemical Co 5	75¾	74⅞	76⅞	1,700	51⅞ Apr	76⅞ Dec
Drewrys Ltd USA Inc 1	23	23	23	100	16⅝ May	23½ Dec
Du Mont Laboratories Inc (Allan B) Common 1	--	7⅞	7¼	1,700	3⅛ Jan	8 Dec
Du Pont (E I) de Nemours (Un) 5	--	204½	214	300	174⅜ Mar	214 Dec
Eastern Air Lines Inc 1	--	34½	35	200	31¼ Apr	38 Feb
Eastman Kodak Co (Un) 10	147	143¼	147¾	900	99⅜ Feb	145¾ Dec
El Paso Natural Gas 3	36¼	35¾	36½	1,700	30⅜ July	39⅛ Dec
Emerson Radio & Phonograph (Un) 5	15⅝	15¼	15⅞	800	4⅛ Jan	16 Dec
Falstaff Brewing Corp 1	--	19⅛	19⅛	100	15⅜ Jan	19¼ Dec
Firstamerica Corp 2	--	21⅛	21⅛	100	15¾ Apr	21⅞ Dec
Flour Mills of America Inc 5	--	5¼	6	600	4½ Apr	6½ Jun
Ford Motor Co 5	53¾	49⅝	53¾	3,100	37½ Jan	50¾ Dec
Foremost Dairies Inc 2	20⅛	20⅛	20¼	500	15 Jan	22 Nov
Four-Wheel Drive Auto 10	--	12⅜	15	750	8¾ Mar	15½ Oct
Fruehauf Trailer Co 1	20½	19	20½	900	9¼ Jan	20 Dec
General American Transportation 2.50	--	110½	116¼	400	70 Jan	116¼ Dec
General Bankshares ex-distrib	8⅛	8⅛	8⅛	100	8⅛ Dec	8⅛ Dec
General Box Corp 1	2½	2½	2⅝	3,900	1¼ Jan	3 Apr
General Contract Finance 2	9¼	9¼	9¼	200	8½ Nov	9⅛ Dec
General Dynamics (Un) 1	65¼	63½	65⅞	1,200	55¼ Apr	67¼ Nov
General Electric Co 5	77⅞	77¼	79	2,200	57 Apr	79 Dec
General Foods Corp *	75½	74¼	75½	600	49¾ Jan	79 Dec
General Motors Corp 1.66⅔	50	48⅝	50¼	9,400	35⅛ Jan	51⅜ Nov
General Public Utilities 5	50⅛	50⅛	50⅛	100	38 Jan	49 Dec
General Telephone Corp 10	61⅜	61¼	61⅝	1,800	40⅝ Jan	62 Dec
General Tire & Rubber 83⅓c	--	47¼	47¼	200	22⅝ Aug	49⅝ Dec
Gerber Products Co 10	--	64½	64½	29	44½ Jan	64½ Dec
Gillette (The) Co 1	46¾	46½	47	1,000	33⅜ Apr	49 Oct
Goldblatt Brothers 8	--	11¼	11¼	50	10⅛ July	13½ Jan
Goodyear Tire & Rubber Co 5	122	120¼	124¼	300	70 Feb	124¼ Dec
Granite City Steel Co 12.50	--	60	61⅜	600	28⅜ Jan	62 Nov
Great Lakes Dredge & Dock *	46⅞	46⅞	47	900	33 Jan	52 Oct
Great Lakes Oil & Chemical 1	--	1⅝	1⅝	900	1¼ Mar	2⅛ Aug
Greif Bros Cooperage class A *	52¼	52	52¼	350	35 Jan	52 Dec
Greyhound Corp (Un) 3	17¾	17¾	18⅛	1,200	14¾ Jan	18⅝ Dec
Gulf Oil Corp 25	125¾	125⅜	126	400	101⅛ Feb	126¾ Dec
Heileman (G) Brewing Co 1	12⅜	12⅜	12¾	2,300	11¾ Jan	15 Jan
Hein Werner Corp 2	17⅜	17⅛	17⅝	550	11½ Jan	18½ Dec
Hertz Corp new common 1	36¼	35⅞	36¼	200	35⅞ Dec	35⅞ Dec
Hibbard Spencer Bartlett 25	--	95	95	50	70 Jan	100 Dec
Houdaille Industries Inc 3	--	20½	20½	100	16 Feb	23¾ Dec
Howard Industries Inc 1	3⅞	3⅝	3⅞	2,000	2¼ Jan	4⅛ Aug
Hupp Corporation 1	5¼	5¼	5¾	600	2½ Jan	6¼ Oct
Huttig Sash & Door common 10	24¾	23¾	24¾	750	20 Jan	27½ Oct
Illinois Brick Co 10	--	24	24¾	150	17½ Feb	26 Nov
Illinois Central RR *	--	49¼	49⅝	200	28½ Jan	49⅝ Dec
Indiana Steel Products Co 1	36	33⅝	36¾	8,100	17¼ May	36½ Dec
Inland Steel Co *	144¾	142¼	144¾	700	74 Jan	144¼ Dec
Interlake Steamship Co *	39	38¼	39	800	30 May	39½ Dec
International Harvester *	41¾	40¼	41¾	800	27 Jan	43¼ Dec
International Mineral & Chemical 5	--	28⅜	28⅞	600	26½ July	33½ Sep
International Nickel Co (UUn) *	--	87⅞	87⅞	100	71 Jan	94¾ Oct
International Shoe Co *	--	33⅝	34	1,800	32¾ July	40 May
International Tel & Tel (Un) *	61¾	61¾	64¼	200	29⅜ Jan	65⅛ Dec
Interstate Power Co 3.50	19	18¼	19	600	13½ Jan	18½ Nov
Jones & Laughlin Steel (Un) 10	--	59¾	60¾	1,600	35 Apr	60¾ Dec
Kaiser Alum & Chemical 33⅓c	--	42⅜	43	1,600	23¼ Feb	47¾ Oct
Kansas Power & Light (Un) 8.75	--	28	28	100	25⅜ Jan	29⅛ July
Kennecott Copper Corp (Un) *	97½	96¾	98	800	76⅛ Jan	104⅝ Oct
Kimberly-Clark Corp 5	65	63	65	1,700	47 Jan	70 Nov
Knapp Monarch Co 1	--	3½	3½	700	3 Jan	3⅝ Oct
La Salle Extension University 5	--	10½	10½	100	9 Jan	11⅝ Sep
Laclede Gas Co common 4	22	22	22	300	14 Jan	22⅝ Dec
Libby McNeil & Libby 1	12⅜	11⅝	12⅜	2,600	8 Jan	13⅝ Oct
Lincoln Printing Co common 1	23½	22⅞	23½	900	18¼ July	29½ Jan
Lytton's (Henry C) & Co 1	7	7	7¼	800	5½ Apr	8 Jun
Marquette Cement Mfg 4	58¾	58¾	58¾	720	26¼ Jan	58¾ Dec
Marshall Field common *	42¾	40¾	42¾	800	30⅜ Jan	46⅝ Nov
Martin (The) Co 1	33⅛	32⅜	33⅛	500	30¼ Sep	36½ Jan
Medusa Portland Cement— New common w i *	--	33½	33½	100	33½ Dec	33½ Dec
Merck & Co (Un) 16⅔c	--	76½	76⅝	300	37⅜ Jan	82½ Dec
Merritt Chapman & Scott (Un) 12.50	18	18	18⅜	800	15⅝ Jan	19½ Feb
Metropolitan Brick Inc 4	--	12½	13	700	7½ Jan	14½ Sep
Meyer Blanke Co *	21½	21½	21½	310	19 Jan	23½ July
Mickelberry's Food Products 1	--	15⅛	15½	150	10¾ Jan	15¾ Oct
Minneapolis Brewing Co 1	7⅜	7¼	7⅜	400	6⅛ Jan	7⅞ May
Minnesota Min & Mfg (Un) *	113½	112¾	115¼	1,200	73⅞ Feb	115¼ Dec
Mississippi River Fuel 10	--	37	37⅜	300	28 Mar	38 Dec
Missouri Portland Cement 12.50	--	79½	79½	250	42 Jan	82 Oct
Modine Manufacturing Co *	16⅜	16¼	16¾	750	10⅛ Mar	16¾ Dec
Monroe Chemical Co *	4⅛	4	4⅛	300	1¾ Oct	4 Dec
Monsanto Chemical (Un) 2	39¼	39⅛	39⅞	2,200	30 Apr	40⅞ Nov
Montgomery Ward & Co *	41½	40⅛	41⅝	2,600	28¾ Jan	42¾ Nov
Morris (Philip) & Co (Un) 5	61½	61½	61⅞	200	43¾ Jan	61⅞ Dec
Motorola Inc 3	60	58¾	60	400	35⅛ May	60 Dec
Mount Vernon (The) Co common 1	--	2¼	3	400	2¼ Dec	5 Oct
Muskegon Motor Specialities— Convertible class A *	--	26	26	20	18⅝ May	27¼ Nov
Nachman Corp 5	--	12½	12½	200	9¼ Nov	13 Nov
National Distillers Prod (Un) 5	30⅞	29¾	30⅞	1,000	21⅛ Jan	31⅝ Nov
National Gypsum Co 1	60	60	60	100	43 Jan	59½ Dec
National Lead Co (Un) 5	--	111½	111½	100	85¼ Apr	114 Oct
National Standard Co 10	35	34¼	35	650	25½ May	38 Nov
National Tile & Mfg 1	12½	12½	15½	600	6 Jan	15½ Dec
New York Central RR *	29	28	29	1,400	13¼ Apr	29⅛ Oct
North American Aviation (Un) 1	45	43⅝	45	1,100	25⅞ Feb	45¼ Dec
North American Car Corp 10	49	48	49¼	2,600	28⅞ Jan	49⅝ Dec
Northern Illinois Corp *	--	18½	18½	100	14⅝ Jan	19¼ Oct
Northern Illinois Gas Co 5	27½	27⅜	28¾	12,300	16⅜ Jan	28¾ Dec
Northern Indiana Public Service Co *	51	49⅛	51	10,800	41¾ Aug	50¾ Dec
Northern Natural Gas Co 10	--	32	32⅛	200	26⅜ Apr	32⅛ Dec
Northern Pacific Ry 5	--	49½	50	200	33 Jan	59 Nov
Northern States Power Co— (Minnesota) (Un) 5	22⅛	21¾	22⅛	2,100	16¾ Jan	22½ Nov
Northwest Bancorporation 10	94	92	94⅞	800	63 Jan	96 Dec
Oak Manufacturing Co 1	17	17	17¾	1,500	12¼ Jan	22½ Nov
Ohio Edison Co 12	--	59½	59½	100	51 Jan	59½ Dec
Ohio Oil Co (Un) *	39⅞	39¾	40¾	2,400	28⅝ Jan	43 Aug
Oklahoma Natural Gas 7.50	--	27¼	27¼	100	26½ Jan	39¼ Oct
Olin-Mathieson Chemical Corp 5	44¾	44¼	45	2,300	31½ Apr	45 Dec
Owens-Illinois Glass 6.25	--	87¾	87¾	100	64¼ Feb	88½ Dec
Pan American World Airways (Un) 1	--	22⅛	22⅛	200	13⅛ Jan	23½ Nov
Paramount Pictures (Un) 1	--	46	46	100	33¼ Apr	46⅞ Dec
Peabody Coal Co common 5	14⅞	13¾	15⅛	8,000	7¼ Oct	15⅝ Nov
Penn-Texas Corp common 1	7⅛	7⅛	7¼	2,100	3½ Jan	8¾ Aug
Pennsylvania RR 50	19⅜	19	19⅞	2,700	11½ Apr	19⅞ Dec
People's Gas Light & Coke 25	50	50	50½	800	37¼ Jan	51 Dec
Pepsi-Cola Co 33⅓c	26½	26⅜	26⅝	500	19⅜ Jan	26⅝ Dec
Pfizer (Charles) & Co (Un) 1	--	103½	103½	200	50 Jan	106½ Dec
Phelps Dodge Corp (Un) 12.50	60½	60	60½	400	37 Jan	63¾ Oct
Philco Corp (Un) 3	--	23⅞	24½	200	13 Jan	26⅜ Dec
Phillips Petroleum Co (Un) *	48	47¼	48¼	1,400	36½ Feb	49⅛ Dec
Public Service Co of Indiana *	--	43⅜	46	1,100	37½ Jan	46 Dec
Pure Oil Co (Un) 5	45	42½	45	1,900	29¼ Feb	45 Dec
Quaker Oats Co 5	49⅞	49	49⅞	600	37½ Feb	52 Nov
Radio Corp of America (Un) *	--	46⅜	48	2,100	30⅞ Apr	48 Dec
Raytheon Manufacturing Co 5	64⅜	64⅜	65	200	21½ Feb	67⅝ Dec
Republic Steel Corp (Un) 10	74⅝	74⅝	75⅜	600	38 Mar	77⅜ Dec
Revlon Inc 1	--	53⅜	54⅜	500	27 Jan	54⅜ Dec
Rexall Drug (Un) 2.50	--	31¾	32⅜	600	8¼ Jan	33⅛ Dec
Reynolds Metals Co 1	76	75½	78	900	32½ Jan	78 Dec
Reynolds (R J) Tobacco cl B (Un) 10	91	86¼	91	800	64 Jan	90⅛ Dec
Richman Brothers Co *	24¾	24½	24¾	2,300	20⅝ Jan	26 Jun
River Raisin Paper 5	--	14¾	15	700	9 July	18½ Oct
Rockwell Spring & Axle 5	29½	29¼	29½	200	24 Jan	30 Nov
Royal Dutch Petroleum Co 20 g	48⅛	47½	48½	1,600	37½ Jan	52⅞ Nov
St Louis National Stockyards *	--	50¼	50¼	23	45 Dec	58½ Jan
St Louis Public Service class A 13	10⅝	10⅝	10¾	1,500	6⅞ Jan	11 Dec
St Regis Paper Co 5	--	45	45	100	27⅜ Jan	46⅝ Dec
Sangamo Electric Co 10	--	35	35½	400	25⅛ July	35½ Dec
Schenley Industries (Un) 1.40	--	44	44	100	18¾ Jan	47¾ Oct
Schering Corp 1	--	56¼	56¼	200	33⅝ Jan	60¾ Dec
Sears Roebuck & Co 3	39½	39½	39⅞	5,100	25⅛ Jan	40 Dec
Sheaffer (W A) Pen Co class A 1	--	9	9⅛	300	8 Jan	11 Oct
Class B 1	--	9⅛	9⅜	600	8 Mar	10⅞ Oct
Signode Steel Strapping Co 1	--	39⅜	39⅜	10	22¾ Apr	39⅜ Dec
Sinclair Oil Corp 5	65¼	65	65⅝	900	46⅝ Feb	65¾ Dec
Socony Mobil Oil (Un) 15	48¾	47½	48¾	3,300	43 Feb	52⅛ Apr
South Bend Lathe Works 5	20½	19¾	20½	1,050	19¼ Nov	26 Feb
Southern Co (Un) 5	37⅛	37⅛	37¼	200	24¾ Jan	37¼ Dec
Southern Pacific Co (Un) *	66	63⅝	66	500	35¼ Apr	65 Dec
Southwestern Public Service 1	--	39⅛	39⅛	200	32⅞ Feb	39½ Dec
Sperry Rand Corp (Un) 50c	24⅝	24⅜	25	3,300	17¼ May	25⅜ Dec
Spiegel Inc common 2	23¼	22⅜	23¼	1,000	9⅜ Jan	27⅝ Oct
Square D Co (Un) 5	--	30⅝	30⅞	400	20¼ July	30⅞ Dec
Standard Brands Inc (Un) *	--	66⅝	66⅝	100	42¼ Jan	66⅞ Dec
Standard Dredging common 1	--	15⅛	15⅞	500	7⅜ Jan	17¾ Nov
Standard Oil of California 6.25	60	57⅞	60⅛	2,600	43⅛ Sep	60⅞ Nov
Standard Oil of Indiana 25	48¼	46⅝	48¼	3,800	35 Feb	50 Nov
Standard Oil N J (Un) 7	57¾	55½	58¼	6,400	47½ Feb	60⅛ Nov
Standard Oil Co (Ohio) 10	60½	59¼	60½	600	42⅛ Feb	59¼ Dec
Standard Railway Equipment 1	13¼	13	13¼	400	11¾ Sep	13⅞ Jun
Storkline Furniture 10	14¼	14⅛	14½	1,400	10 Feb	15⅛ Dec
Studebaker-Packard Corp (Un) 10	14¼	14¼	15⅛	3,800	2⅞ Jan	15⅞ Oct
Sunbeam Corp 1	--	66	66	125	39⅛ Feb	66 Dec
Sundstrand Machine Tool 5	28	27⅛	28	400	15⅞ Jan	28 Dec
Sunray Mid-Continent Oil Co 1	27½	26¾	27½	1,800	20⅜ Jan	28⅛ Dec
Swift & Company 25	36¼	34½	36⅜	1,800	29⅞ Jan	34½ Dec
Sylvania Electric Products (Un) 7.50	--	59⅝	59¾	200	32⅜ Jan	59¾ Dec
Tennessee Gas Transmission Co 5	--	35⅜	35¾	3,100	25¼ Mar	36⅞ Dec
Texas Co (The) 25	--	84¾	85¾	600	55⅞ Feb	88⅞ Dec
Texas Gulf Producing 3.33⅓	--	32¾	32¾	100	23¾ Jan	37 Aug
Textron Inc 50c	20⅝	20	20⅝	500	10 Apr	21¾ Dec
Thor Power Tool Co *	24¼	24⅛	24⅜	1,550	19¼ Mar	26 Oct
Transamerica Corp (Un)— Ex-distribution 2	--	31¼	31¼	200	22⅜ May	32⅞ Nov
Trav-ler Radio Corp 1	4⅝	4⅜	4⅝	4,400	1 Jan	5 Dec
Tri-Continental Corp (Un) 1	40⅜	40¼	40½	700	27¾ Jan	40½ Dec
20th Century-Fox Film (Un) 1	40⅜	38⅜	40⅜	500	22 Feb	42 Nov
208 So La Salle St Corp *	--	71½	71½	20	62 Feb	72½ Dec
Union Carbide Corp *	125¼	125¼	125¼	200	84 Apr	125¼ Dec
Union Electric (Un) 10	32½	32	32½	1,200	27½ Jan	32⅜ Dec
Union Oil of California 25	46½	46⅜	46½	300	40¾ Jan	53½ Jun
Union Pacific RR 10	35⅞	35½	36	2,600	25 Jan	36⅝ Dec
United Aircraft Corp (Un) 5	60⅝	59¼	60⅝	400	52⅜ Feb	69½ Aug
United Air Lines Inc 10	31¼	29½	31¼	700	22 Jan	32⅝ Nov
United Fruit Co *	41¾	39¾	41¾	2,900	35 Jan	50¾ Aug
U S Rubber Co (Un) 5	47⅞	47⅞	47⅞	300	31½ Apr	47⅞ Nov
U S Steel Corp 16⅔	97⅞	92½	97⅞	2,700	51¾ Jan	97½ Dec
Webcor Inc 1	11⅛	10⅞	11⅝	6,600	9½ May	14¼ Feb
Western Union Telegraph 2½	--	31⅞	33	300	15⅛ Jan	34¼ Dec
Westinghouse Electric Corp 12.50	73	73	74¼	1,100	55½ Jun	74¼ Dec
Whirlpool Corp 5	30¾	30⅜	31¼	700	16½ Apr	31¼ Dec
White Motor Co 1	--	68¼	68¼	100	41¾ Jan	69 Dec
Wieboldt Stores Inc common *	--	15¼	15½	150	12⅜ Jan	15¾ Nov
$4.25 preferred *	--	78	78⅛	25	66 Feb	80 Oct
Wisconsin Bankshares Corp *	28	28	28⅛	1,900	19⅜ Jan	29 Dec
Wisconsin Electric Power (Un) 10	37⅜	37¼	37⅜	600	31⅞ Jan	37¼ Dec
Wisconsin Public Service 10	25½	25⅛	25½	1,300	20⅛ Jan	25⅝ July
Woolworth (F W) Co (Un) 10	53½	53¼	53¾	800	36⅜ Jan	53¾ Dec
World Publishing Co 1	45	45	45	30	32 May	46¼ Dec
Wrigley (Wm) Jr Co *	85	84¾	85¼	700	80 Jan	89 Nov
Yates-Amer Machine Co 5	13¼	11½	14½	700	8 Feb	14½ Dec

For footnotes see page 42.

Digitized for FRASER
http://fraser.stlouisfed.org/

OUT-OF-TOWN MARKETS

RANGE FOR WEEK ENDED JANUARY 2

Pacific Coast Stock Exchange

STOCKS	Par	Friday Last Sale Price	Week's Range of Prices Low	Week's Range of Prices High	Sales for Week Shares	Range for Year 1958 Low	Range for Year 1958 High
Abbott Laboratories	5	—	65¼	65¼	115	44¾ Jan	68½ Nov
Admiral Corp	1	—	19⅜	19⅞	677	7¼ Jan	19⅞ Dec
Aeco Corp	10c	72c	68c	72c	16,600	68c Dec	1.20 Jan
Air Reduction Co (Un)	*	a80⅞	a80¼	a81⅞	163	49½ Apr	80¾ Nov
Alaska Juneau Gold Mining Co	2	4	3⅞	4⅛	1,565	2¼ Jan	5 July
Alleghany Corp common (Un)	1	10½	9⅞	10½	2,525	4¼ Jan	10 Dec
Warrants (Un)	*	7½	7¼	7½	550	3 Jan	7¼ Dec
Allied Chemical Corp (Un)	18	92	92	94¾	142	73¼ Apr	95½ Nov
Allis-Chalmers Mfg Co (Un)	10	29⅞	28½	30	3,444	22¼ May	30 Dec
Aluminium Ltd	*	33¼	31	33¼	4,768	26⅜ Apr	38¼ Oct
Amerada Petroleum (Un)	*	101⅝	100¼	102¼	125	87¾ Apr	110 Aug
American Airlines Inc com (Un)	1	25⅛	24	25⅛	1,278	14⅜ Jan	25¾ Nov
American Bosch Arma Corp (Un)	2	33¼	33¼	34⅝	130	19½ Feb	36⅞ Dec
American Bdcast-Para Theatres (Un)	1	—	20⅛	20⅛	783	13⅜ Jan	22 Nov
American Can Co (Un)	12.50	50¼	50¼	50¼	491	42⅛ Feb	52¼ Nov
American Cement preferred	25	24¼	23½	24¼	450	22½ Feb	25¾ Aug
American Cyanamid Co (Un)	10	—	51¼	52⅛	988	39⅞ Jan	55⅜ Dec
American Electronics Inc	1	—	13¾	14	1,235	9¾ July	15 Jan
American & Foreign Power (Un)	*	—	17½	17½	268	12 Jan	18⅝ Oct
American Motors Corp (Un)	5	39½	39½	41⅛	5,314	8¼ Mar	41½ Dec
American Potash & Chem Corp	*	—	43¾	44¼	147	34¼ May	49 Aug
American Radiator & S S (Un)	5	16⅛	15⅞	16⅝	4,144	11¼ May	16⅝ Dec
American Smelting & Refining (Un)	*	—	48	48⅝	250	36 Jan	50⅝ Nov
American Tel & Tel Co	100	225¼	224⅝	225¼	2,192	167⅞ Jan	226¼ Dec
American Tobacco Co (Un)	25	—	96	96	417	76 Feb	96 Dec
American Viscose Corp (Un)	25	—	37⅜	37⅝	257	25¾ July	38⅜ Nov
Anaconda (The) Co (Un)	50	60¼	60	61½	1,632	40⅛ Feb	63¾ Oct
Anderson-Prichard Oil Corp (Un)	10	—	30⅛	31⅛	728	22⅞ Feb	32⅛ Dec
Arkansas Louisiana Gas (Un)	5	47¾	47¾	48½	455	26¼ Jan	48½ Dec
Armco Steel Corp (Un)	10	66⅜	65¾	66¾	330	39¾ Apr	67⅛ Dec
Armour & Co (Ill) (Un)	5	25	22⅜	25¼	2,457	12½ Dec	24½ Dec
Armour & Co warrants (Un)		13⅛	12½	13⅛	200	5⅜ Apr	12½ Dec
Ashland Oil & Refining (Un)	1	—	19	19¼	637	15 Feb	19¼ Dec
Associated Dry Goods Corp	1	—	46¼	46¼	100	31⅝ Apr	46¼ Dec
Atchison Topeka & Santa Fe (Un)	10	a28½	a27⅞	a28⅝	3,095	17⅜ Jan	28⅛ Dec
Atlantic Refining Co (Un)	10	44⅜	43⅜	44⅜	335	34½ Mar	43⅞ Nov
Atlas Corp (Un)	1	7½	7¼	7½	949	7 Jan	8⅝ Aug
Warrants (Un)		4⅛	4⅛	4⅛	1,000	4 Nov	10⅛ Aug
Avco Mfg Corp (Un)	3	11½	11⅜	11⅞	4,682	5⅞ Apr	13⅞ Dec
Baldwin-Lima-Hamilton Corp (Un)	13	14¼	14⅛	14½	1,208	9⅝ Jan	14⅞ Nov
Baltimore & Ohio RR (Un)	100	46⅜	44½	46⅜	1,115	24⅛ Feb	44½ Dec
Bandini Petroleum Co	1	—	4	4⅜	3,470	2.85 Mar	6.75 Dec
Bankline Oil Co	1	6¾	6⅝	6¾	7,515	5⅜ Apr	7⅞ Aug
Barnhart-Morrow Consolidated	1	1.00	55c	1.10	83,044	21c Jan	1.10 Dec
Beckman Instrument Inc	1	37¾	37¾	37¾	456	18⅝ May	40 Dec
Beech Aircraft Corp	1	29	29	29	237	18¼ Feb	30 Nov
Bell Aircraft Corp (Un)	1	20⅜	20⅜	20⅜	220	16⅝ Mar	23⅛ Aug
Bendix Aviation Corp (Un)	5	71	71	72	105	45¼ Apr	73½ Dec
Benguet Cons Inc (Un)	P 1	1⅞	1½	1⅞	19,080	1 Jan	1¾ Oct
Bestwall Gypsum Co (Un)	1	a79½	a77	a82	181	36½ Jan	77⅜ Dec
Bethlehem Steel Corp (Un)	8	52¼	50	52½	4,391	36⅜ Jan	54¾ Oct
Bishop Oil Co	2	—	10⅜	10⅜	1,149	10⅜ Dec	14¾ Aug
Black Mammoth Cons Min	5c	9c	7c	9c	10,500	4c Jan	18c Jun
Blue Diamond Corp	2	—	17	17	100	13 Aug	18 Nov
Boeing Airplane Co (Un)	5	—	45⅜	46⅛	1,351	34⅜ Feb	58 Oct
Bolsa Chica Oil Corp	1	8⅜	7	8½	9,375	5½ Dec	13½ Apr
Bond Stores Inc (Un)	1	—	21	21⅛	381	14⅜ Jan	21⅜ Nov
Borg-Warner Corp (Un)	5	39½	37⅞	39½	1,253	25⅝ Apr	39 Dec
Broadway-Hale Stores Inc	10	39	36	39	1,416	19¾ Feb	37¼ Dec
Budd Company	5	—	19	20¼	988	13¾ Apr	20¼ Dec
Budget Finance Plan common	50c	—	7¼	7¼	251	6¼ Jan	7⅞ July
6% preferred	10	8½	8½	8½	116	7⅜ Jan	9⅜ Aug
Bunker Hill Co (Un)	2.50	12⅜	12⅛	12½	1,075	9⅜ Jan	13⅞ Oct
Burlington Industries Inc (Un)	1	—	14⅛	14⅜	906	9⅞ Jan	15⅝ Oct
Burroughs Corp	5	40⅝	40⅝	40⅞	405	27¾ Apr	42⅛ Dec
Calaveras Cement Co	5	37½	37¼	37½	538	23 Jan	39 Oct
California Ink Co	5.50	—	19½	20½	285	19 July	21½ Feb
California Packing Corp	5	—	48⅝	49	498	39½ Feb	55 Oct
Canada Dry Corp (Un)	1½	—	19½	19⅝	250	14⅞ Jan	20¼ Nov
Canadian Pacific Railway (Un)	25	—	29½	29½	180	23½ Feb	30½ Sep
Capital Airline Inc (Un)	1	18⅞	18½	19	856	14 Jan	19¼ Dec
Carrier Corp (Un)	10	—	44½	44½	360	37¾ Jan	45⅝ Nov
Case (J I) & Co (Un)	12.50	20⅝	20	20⅝	980	14¼ Apr	22⅝ Aug
Caterpillar Tractor Co common	10	89⅜	89	89⅜	370	55¼ Apr	92½ Nov
Celanese Corp of America	*	—	28⅞	29½	677	13⅛ Feb	30⅝ Dec
Cenco Instruments Corp	1	15	14⅞	15	300	6½ Feb	15¼ Dec
Certain-teed Products Corp	1	14	14	14¼	400	8⅞ Jan	14⅜ Dec
Champlin Oil & Refining (Un)	1	—	22½	22¾	151	18 Jan	24 Aug
Chance Vought Aircraft (Un)	1	—	37⅞	37⅞	499	32¼ Jan	55¼ Nov
Chesapeake & Ohio Ry (Un)	25	—	66⅜	66⅜	477	48¼ Apr	69 Nov
Chic Milw St Paul RR com (Un)	*	—	24¾	24¾	295	12¾ Feb	25 Dec
Chicago Rock Island & Pac (Un)	*	31¼	29⅞	31¼	470	19⅞ Mar	31½ Nov
Chrysler Corp	25	53⅛	50¼	53⅝	3,311	44 Apr	59⅛ Oct
Cities Service Co (Un)	10	64	64	64	319	45 Feb	62¼ Dec
Clary Corp	1	6⅛	6	6¼	636	3⅛ Jan	7 Dec
Colorado Fuel & Iron	*	24⅞	24⅝	25⅛	2,105	18 Jun	25¼ Oct
Columbia Gas System (Un)	10	22⅝	21⅞	22⅝	1,529	16 Jan	22⅞ Dec
Commonwealth Edison common	25	56¼	55⅜	57¼	626	42 Jan	57¼ Dec
Consol Chollar Gould & Savage Min	1	60c	35c	60c	15,200	16c Aug	50c Dec
Consolidated Coppermines	5	—	19	19	100	11¾ May	19⅞ Nov
Consolidated Edison Co of N Y (Un)	*	64½	61¾	64½	256	44¼ Jan	61 Dec
Consol Electrodynamics Corp	50c	40¼	39¾	41⅝	245	28⅛ Feb	46¼ Dec
Consolidated Foods Corp com	1.33⅓	—	25¼	25¼	150	14¾ Jan	25⅞ Dec
Consolidated Natural Gas Co (Un)	10	—	49¼	49¼	213	42¾ Feb	49¼ Dec
Continental Can Co (Un)	10	58⅛	57¼	58⅛	341	40½ Jan	60⅜ Nov
Continental Copper & Steel Ind com	2	—	12	12	252	8¾ Apr	13 Oct
Continental Motors (Un)	1	—	11¼	11⅝	825	6¾ Jan	12½ Dec
Continental Oil Co (Un)	5	63	63	63¼	320	40 Feb	63¼ Dec
Corn Products Refining (Un)	1	—	54¾	54⅞	813	33¾ Jan	55⅛ Dec
Crane Company (Un)	25	—	36¼	36⅞	802	25⅜ Jan	39½ Dec
Crestmont Oil Co	1	—	5¾	5¾	115	4¼ Oct	6⅜ Dec
Crown Zellerbach Corp common	5	57⅝	56¼	57⅞	4,216	44¼ Jan	58 Nov
Crucible Steel Co of America (Un)	12½	—	28	28½	655	15⅝ Feb	29 Oct
Cuban American Oil Co	50c	2½	1⅞	2½	2,065	1⅝ Dec	3½ Jan
Cudahy Packing Co (Un)	5	14	13¾	14	740	7¾ Jan	14¾ Dec
Curtiss-Wright Corp com (Un)	1	28	27⅛	28	165	21⅝ Mar	31⅜ Aug
Decca Records Inc	50c	—	18¼	18½	426	14 Jan	20⅛ Dec
Deere & Co (Un)	1	49½	48¼	49½	375	27¾ Jan	52⅝ Nov
Di Giorgio Fruit Corp—							
New class B	2.50	—	14¾	14⅞	478	14 Dec	14⅞ Dec
$3 preferred	*	—	72⅛	73¼	27	70 Mar	80 Sep
Disney Productions	2.50	43	43	43	195	14 Jan	43 Dec
Dome Mines Ltd (Un)	*	19⅝	18⅜	19¾	600	13⅝ Feb	19¾ Dec
Dominguez Oil Fields Co (Un)	*	41½	41¼	42¾	1,180	33½ Apr	46 Nov
Dorr-Oliver Inc common	7.50	12	11⅜	12	210	10⅛ July	12⅞ Feb
Douglas Aircraft Co	*	—	57⅛	58⅜	713	54¾ Apr	74¼ Jan
Douglas Oil Co of Calif	1	—	7⅛	7⅛	120	3⅜ Jan	8½ Nov
Dow Chemical Co	5	a75¾	a74½	a77⅛	333	52⅜ May	75¾ Dec
Dresser Industries	50c	—	41	41	475	33½ Apr	45¾ Sep
DuMont Lab Inc (Allen B)	1	—	7¼	7¼	470	3½ Apr	8¼ Dec
duPont de Nemours & Co (Un)	5	—	204	209	393	173 Apr	209 Dec
Eastern Air Lines (Un)	1	—	34	34	308	31⅛ May	37¾ Feb
Eastman Kodak Co (Un)	10	146¾	146¾	146¾	273	97¼ Jan	148⅛ Dec
El Paso Natural Gas	3	36⅜	35¾	36½	3,735	27 Jan	39⅛ Dec
Electric Auto-Lite Co (Un)	5	—	36½	36¾	1,224	26½ Mar	39 Nov
Electrical Products Corp	4	—	18¾	18¾	190	14¾ Feb	20¼ Nov
Emerson Radio & Phono (Un)	5	15⅝	15	15⅝	303	5 Jan	15⅞ Dec
Emporium Capwell Co	20	48	48	49	3,320	32 Apr	50 Nov
Erie Railroad Co (Un)	*	—	11⅞	12	337	6⅞ Jan	13 Dec
Exeter Oil Co Ltd class A	1	86c	81c	86c	9,000	77c Dec	1.20 Sep
Factor (Max) & Co. class A	1	—	12¼	12⅝	115	9½ Feb	15 May
Fairchild Eng & Airplane (Un)	1	9¾	9¾	10½	432	7¾ Jan	13 May
Fargo Oils Ltd	1	—	6	6⅜	631	5⅛ Jan	7⅜ May
Fedders Corp	1	17	17	17	295	12 Jan	17 Dec
Fibreboard Paper Prod com	*	—	47¾	48½	262	21 Jan	49⅝ Dec
Firstamerica Corp	2	21¼	21⅛	21⅜	2,807	15¼ Apr	22⅜ Nov
Flintkote Co (Un)	5	—	57¾	57¾	163	37⅝ Jan	60¼ Dec
Flying Tiger Line Inc (The)	1	12	11½	12⅛	533	5 May	12⅛ Oct
Food Mach & Chem Corp	10	43½	43½	45¼	2,143	37¾ Nov	45¼ Dec
Ford Motor Co	5	a52⅞	a50	a53⅛	3,517	38 Jan	50½ Nov
Foremost Dairies	2	20⅛	20⅛	20½	1,063	15 Jan	22 Nov
Friden Inc	1	67½	63	67½	1,820	39⅞ Feb	67 Dec
Fruehauf Trailer Co	1	a20⅞	a19	a20½	3,867	9½ Jan	20⅛ Dec
Garrett Corporation	2	—	42¼	42¼	246	30⅝ Jan	45¼ Dec
General Amer Oil of Texas	5	36¾	35⅝	36¾	634	24¼ Feb	40½ Sep
General Controls Co	5	—	27½	27¾	421	14 Apr	29⅛ Dec
General Dynamics Corp	1	—	63½	64⅝	763	55 Apr	67¼ Dec
General Electric Co (Un)	5	78½	77⅛	78⅞	1,824	57⅛ Apr	78⅞ Dec
General Exploration Co of Calif	1	18¾	18⅛	19½	3,702	2.40 Jan	23½ Dec
General Foods Corp (Un)	*	—	74½	74½	206	49⅜ Jan	76¾ Dec
General Motors Corp common	1⅔	50	49	50¼	7,093	33⅞ Jan	52 Nov
General Paint Corp	*	—	16	16	613	14 Jun	21 Apr
General Public Service (Un)	10c	—	5⅜	5½	100	4 Jan	6 Oct
General Telephone (Un)	10	—	a61⅛	a62⅛	238	40⅜ Jan	61⅝ Dec
General Tire & Rubber Co	83⅓c	—	46⅞	46⅞	551	22¾ Apr	50⅛ Dec
Georgia Pacific Corp	1	—	50¼	52	679	43 Oct	52 Dec
Getty Oil Co common	4	—	26⅝	27	498	23⅜ Jan	30½ Oct
Gillette Co	1	47½	46½	47½	753	33½ Feb	49 Oct
Gladden Products Corp	1	2.80	2.70	2.80	910	1.65 May	3⅛ Dec
Gladding McBean & Co	5	23⅝	23½	23⅞	2,437	15⅛ Apr	24¼ Dec
Good Humor Co of Calif	10c	51c	51c	52c	12,600	30c Jan	59c July
Goodyear Tire & Rubber	5	—	a119	a119	224	70¼ Feb	118⅜ Dec
Grace (W R) & Co (Un)	1	45	42⅞	45	226	41⅝ Feb	49 Aug
Graham-Paige Corp (Un)	*	—	2⅜	2¾	1,201	1 Jan	3⅛ Dec
Great Lakes Oil & Chem Co	1	—	1½	1½	300	1¼ Mar	2⅛ Aug
Great Northern Ry (Un)	*	—	50	50	700	31¾ Jan	51 Nov
Great Western Financial Corp	1	—	83¾	84	633	38¼ Apr	84 Dec
Greyhound Corp	3	—	18	18⅛	1,693	14¾ Jan	19⅛ Dec
Gulf Oil Corp (Un)	25	—	125¾	127	502	101 Feb	127½ Dec
Hancock Oil Co class A	1	—	39	40⅛	12,194	25½ Feb	57 Jun
$1.25 preferred	25	—	23⅛	23½	967	22½ Jan	24¾ Jun
Hartfield Stores Inc	1	8⅞	8⅞	9¼	300	8⅛ May	9¾ Sep
Hawaiian Pineapple	7½	17⅛	17⅛	18	5,251	7⅞ Feb	19½ Dec
Hercules Powder Co. (Un)	2 1/12	56¼	56¼	56¼	160	38½ May	59½ Dec
Hiller-Aircraft Corp	1	13½	13¼	13½	1,291	10 Oct	14⅞ Dec
Hilton Hotels Corp	2.50	—	32½	32⅞	265	16½ Jan	32⅞ Dec
Hoffman Electronics	50c	—	42	42	261	21⅛ Jan	45 Dec
Holly Development Co	1	—	85c	88c	1,800	55c Jan	1.05 Oct
Holly Oil Co (Un)	1	—	2.50	2.60	200	2.00 Apr	4⅛ Sep
Homestake Mining Co (Un)	12.50	—	44⅝	47	940	32⅞ Jan	47 Dec
Howe Sound Company (Un)	1	—	13⅞	14½	515	8 July	14½ Dec
Hupp Corp (Un)	1	5½	5½	5½	135	2¾ Jan	6¼ Oct
Idaho Maryland Mines Corp (Un)	50c	34c	31c	37c	206,300	25c Aug	65c Jan
Ideal Cement Co	10	a90¾	a90¾	a92¼	146	60⅜ Feb	91¼ Dec
Illinois Central RR Co (Un)	*	—	50⅜	50⅜	230	28½ Apr	50⅜ Dec
Imperial Development Co Ltd	10	—	30c	38c	38,800	13c July	46c Nov
Interlake Iron Corp (Un)	1	—	25	25	250	18½ Jun	25⅞ Sep
International Harvester	*	—	40¼	41¼	323	28⅛ Apr	43¼ Dec
Int'l Nickel Co of Canada (Un)	*	88	86⅞	88	410	71½ Jan	94⅜ Oct
International Paper Co (Un)	7.50	—	117¼	117¼	270	85½ Jan	119 Nov
International Tel & Tel (Un)	*	61¾	61¾	64⅜	1,159	29⅜ Feb	65½ Dec
Intex Oil Co	33⅓c	—	10⅞	10⅞	150	7¼ Feb	11⅞ Jun
Jade Oil	50	2.40	2.35	2.40	1,790	2 Nov	4⅜ July
Johns-Manville Corp (Un)	5	—	49⅞	51⅛	494	35 Apr	51⅛ Dec
Jones & Laughlin Steel (Un)	10	—	59⅞	60⅞	587	35 Apr	60⅞ Dec
Kaiser Alum & Chem Corp com	33⅓c	—	43⅛	43⅝	809	23 Feb	47¾ Oct
4⅛% conv pfd	100	a95½	a94¾	a95½	130	a—	a—
Kaiser Industries	4	13	12½	13¼	2,299	7⅝ Jan	15½ Oct
Kennecott Copper (Un)	*	97½	96	98¼	381	76¼ Jan	104 Oct
Kern County Land Co	2½	—	60¾	61¼	545	34 Jan	66⅜ Nov
Lear Inc	50	—	9⅝	9⅞	350	4⅞ Jan	10¼ Dec
Lehman Corp (Un)	1	30¾	30½	30¾	150	22⅞ Feb	31¼ Nov
Leslie Salt Co	10	—	61	66	205	37¼ Feb	72 Oct
Libby McNeill & Libby common	7	—	11⅜	12½	1,538	8 Jan	13⅝ Oct
Liggett & Myers Tobacco (Un)	25	a81	a80	a81	291	67 Jan	80 Nov
Lithium Corp of America	1	—	24¾	25⅛	787	19¼ Nov	29 Sep
Litton Industries Inc	10c	—	83¼	83¾	440	37½ Mar	90⅜ Dec
Lockheed Aircraft Corp	1	—	64	64½	1,171	39 Jan	68⅜ Dec
Loew's Inc (Un)	*	21⅜	21⅜	22¼	1,835	13 Apr	23⅜ Oct
Lone Star Cement (Un)	4	—	35¾	36⅜	275	30¼ Jan	37¾ Oct
Lorillard (P) Co (Un)	10	79⅞	79⅝	79¾	1,076	33⅜ Jan	87¼ Nov
M J M & M Oil Co (Un)	10c	52c	47c	52c	14,900	35c Jan	68c July
Macy & Co (R H)	*	—	36¾	36¾	500	28¾ Jan	38⅜ Nov
Magnavox Co (Un)	1	52½	50	52⅞	230	32½ Jan	58 Nov
Martin Co	1	—	32⅜	32¾	885	30 Sep	36¾ Jan
Matson Navigation Co (Un)	*	50	49½	52½	2,910	20¾ Aug	55¼ Dec
McKesson & Robbins Inc (Un)	18	—	a65¾	a67½	108	52¼ Jan	67 Oct
Meier & Frank Co Inc	10	15⅞	15¾	15⅞	327	11 Jan	17 Nov
Menasco Manufacturing Co	1	7	7	7	810	4¾ Jan	8⅛ Dec
Merchants Petroleum Co	25c	1.90	1.90	2.05	4,410	1.35 May	2.65 Jun
Merck & Co Inc (Un)	16⅔c	—	76½	77	546	37¼ Jan	80 Dec
Merritt-Chapman & Scott (Un)	12.50	—	18⅛	18⅜	1,301	16⅛ Sep	19½ Feb
Middle South Util Inc	10	—	46½	46½	228	37⅛ Jan	47¾ Dec
Mindanao Mother Lode Mines	p. 10	2c	2c	2c	66,200	1c Sep	3c Jan
Mission Develop Co (Un)	5	—	21½	22½	540	18½ Feb	25⅝ Oct
Mississippi River Fuel Corp	10	36½	36½	36½	100	28¼ Apr	38⅜ Nov
Monsanto Chemical	2	39⅝	39⅛	39⅞	1,470	30 Apr	41⅛ Nov
Montgomery Ward & Co (Un)	*	41½	40¼	41½	2,066	29½ Jan	42½ Nov
Montrose Chemical	1	13¼	13	13¼	1,075	9⅞ Nov	14½ Dec
Mt Diablo Co	1	4⅜	4⅜	4⅜	862	4 Mar	4⅞ Oct
National Auto Fibres	1	—	15½	15½	272	10 Jan	16 Dec
National Biscuit Co (Un)	10	—	49½	49½	120	42 Jan	50¼ Dec
National Distillers & Chem Corp (Un)	5	31	29¾	31	1,280	21 Jan	31⅜ Nov
National Gypsum Co (Un)	1	—	58½	58⅞	330	43¼ Jan	59¼ Dec
National Theatres Inc (Un)	1	10½	10½	10½	210	7⅝ Feb	11⅜ Dec
Natomas Company	1	8¼	8⅛	8⅜	3,320	5 Jan	8½ Dec
New England Electric System (Un)	1	19¾	19¼	19¾	1,716	14⅞ Jan	19⅞ Nov
New Park Mining Co	1	1⅝	1½	1⅝	1,150	¾ Jun	1¼ Oct
N Y Central RR Co (Un)	*	28	27⅞	28¾	815	13¼ Mar	29¼ Oct
Niagara-Mohawk Power (Un)	*	—	38¼	38¼	675	29¾ Jan	38¼ Dec
Nordon Corp Ltd	1	30c	27c	31c	27,237	27c Dec	52c Jan
Norris Oil Co	1	—	2.30	2.60	650	1.50 Jan	3¾ Nov
North American Aviation (Un)	1	44¾	43⅛	45¼	1,860	25¾ Feb	45¾ Dec
North American Investment com	1	24½	24	24½	148	17 Feb	25 Oct
Northern Pacific Railway (Un)	5	—	49⅜	49⅜	195	33½ Jan	58⅜ Nov
Northrop Aircraft Inc	1	—	33½	34⅝	1,282	22¼ Feb	37¾ Dec
Oahu Sugar Co Ltd (Un)	20	—	14	14½	380	12 May	15 Jun
Occidental Petroleum	20c	3⅞	3⅝	3⅞	12,250	1.50 Jan	4½ Sep
Oceanic Oil Co	1	—	2¾	2⅞	10,584	2 Feb	3⅛ July
Ohio Oil Co (Un)	*	40	39⅜	40⅜	4,386	29 Jan	43 Aug
Olin Mathieson Chemical Corp	5	—	44	45	2,088	32⅛ Apr	45 Dec
Pacific Cement & Aggregates	5	—	20⅛	21	796	9⅝ Jan	21½ Dec
Pacific Clay Products	8	35½	35½	37	1,290	22¾ Jan	37 Dec
Pacific Gas & Electric common	25	63¼	61⅝	63½	3,168	48⅛ Jan	63 Dec
6% 1st preferred	25	—	30¼	30½	2,863	30 Aug	33⅞ Apr
5½% 1st preferred	25	—	27⅝	27⅞	237	27 Aug	30½ Apr
5% 1st preferred	25	25¾	25¾	25¾	320	25 Aug	28½ May
5% red 1st pfd	25	—	25	25¼	645	24½ Sep	26⅞ Jan
4.50% red 1st preferred	25	—	23⅛	23⅛	235	21⅞ Aug	24½ Jan
4.36% red 1st pfd	25	—	21⅝	21⅝	130	21⅜ Dec	23¾ Jan

For footnotes see page 42.

Digitized for FRASER
http://fraser.stlouisfed.org/

OUT-OF-TOWN MARKETS

RANGE FOR WEEK ENDED JANUARY 2

STOCKS	Par	Friday Last Sale Price	Week's Range of Prices Low	Week's Range of Prices High	Sales for Week Shares	Range for Year 1958 Low	Range for Year 1958 High
Pacific Indemnity Co	10	--	69⅛	69⅛	133	50 Jan	71¼ Dec
Pacific Industries Inc	2	5¾	5½	5¾	7,410	3½ Aug	6 Sep
Pacific Lighting Corp common	*	53¾	53⅝	54	1,468	40⅛ Jan	54 Dec
$4.50 preferred	*	--	88½	88½	110	87¼ Dec	90 Jan
Pacific Northern Airlines	1	--	3⅜	3¾	1,075	2⅛ Jan	3¾ Dec
Pacific Oil & Gas Development	33⅓c	3.00	2.60	3.00	3,920	65c Feb	4½ Nov
Pacific Petroleums Ltd	1	19⅛	18⅜	19⅛	2,496	16¼ Apr	22⅛ Oct
Warrants		13⅛	12⅝	13⅛	110	10⅝ Dec	10¾ Dec
Pacific Tel & Tel common	100	149⅞	147½	149⅞	641	118½ Jan	150 Dec
Rights		--	r5⅞	r6⅛	8,153	4 13/16 Dec	6¼ Dec
Pan American World Airways (Un)	1	--	22¾	23⅛	1,012	13⅛ Jan	23⅞ Nov
Paramount Pictures Corp (Un)	1	46⅜	46⅜	46½	805	31⅜ Jan	47⅛ Dec
Parke, Davis & Co (Un)	*	--	40	40	783	33 Nov	45 Dec
Penney (J C) Co (Un)	*	107	107	109	126	82¾ Jan	109½ Dec
Pennsylvania RR Co (Un)	50	19¼	19	19¾	1,601	11½ Apr	19¾ Dec
Pepsi-Cola (Un)	33⅓c	26⅞	26⅞	26⅞	681	19⅞ Jan	26⅞ Nov
Pepsi-Cola United Bottlers	1	5⅞	5⅝	6	4,383	2.90 Jan	6 Dec
Phelps Dodge Corp (Un)	12.50	60½	59½	60½	141	37 Jan	64 Nov
Philco Corp (Un)	3	--	24	24⅜	728	12⅝ Jan	26¼ Dec
Phillips Petroleum Co	5	48	47⅜	48½	1,797	36⅜ Feb	49 Dec
Pioneer Mill Co Ltd (Un)	20	--	16½	16½	100	15 Oct	18 May
Procter & Gamble Co (Un)	2	--	74	74	415	55⅜ Feb	78½ Nov
Puget Sound Pulp & Timber	3	--	18	18	150	14½ Feb	19⅝ Oct
Pullman Inc (Un)	*	57⅞	57½	58¼	170	45¼ Jan	59¾ Nov
Pure Oil Co (Un)	5	--	42¾	44⅞	960	29½ Feb	44⅞ Dec
Radio Corp of America (Un)	*	47½	46¾	48	1,310	30⅞ Apr	48 Dec
Rayonier Incorporated	1	--	22	22½	1,465	14¼ Jan	23⅛ Dec
Raytheon Mfg Co (Un)	5	--	64¾	67¼	954	21⅞ Feb	68⅝ Dec
Reiter-Foster Oil Corp	50c	--	⅞	15/16	1,500	11/16 Jun	1⅛ Nov
Republic Aviation Corp (Un)	1	--	26¼	26½	175	17⅞ Jan	29⅜ Jun
Republic Pictures (Un)	50c	--	9	9	201	5¼ Jan	9⅝ Dec
Republic Steel Corp (Un)	10	--	75½	75¾	738	38⅛ Apr	76 Dec
Reserve Oil & Gas Co	1	31⅜	30½	31¾	4,052	13½ Feb	32 Nov
Revlon Inc	1	--	52¾	54⅜	432	26⅜ Jan	54⅜ Dec
Rexall Drug Inc Co	2.50	--	32	32	1,031	8½ Jan	32⅞ Dec
Reynolds Metals Co (Un)	1	--	75½	75½	235	32¼ Jan	76½ Dec
Reynolds Tobacco class B (Un)	10	92⅛	86	92⅛	345	64 Jan	90⅛ Sep
Rheem Manufacturing Co	1	--	19⅛	20	2,054	11⅞ May	20⅛ Dec
Rice Ranch Oil Co	1	96c	96c	96c	1,500	80c Jan	1.00 Nov
Richfield Oil Corp	*	100	100	100	304	54 Mar	109¾ Dec
Rockwell-Standard Corp (Un)	5	29¾	29¾	29¾	242	25 Apr	30⅛ Nov
Rohr Aircraft common new	1	--	22⅜	22⅜	825	22⅜ Dec	25¼ Dec
Royal Dutch Petroleum Co (Un)	20 g	48½	47⅜	48⅜	2,205	37½ Jan	53¼ Nov
Ryan Aeronautical Co	1	--	36½	36½	764	24 Jan	48 Dec
Safeway Stores Inc	1.66⅔	40⅞	40⅝	41¼	3,153	24½ Jan	41½ Dec
St Louis-San Francisco Ry (Un)	*	--	20⅜	21¼	292	10⅞ Feb	21¼ Oct
St Regis Paper Co (Un)	5	--	44¾	44¾	522	27 Jan	46⅜ Dec
San Diego Gas & Elec com	10	--	26⅜	26⅜	315	20½ Jan	26½ Oct
Sapphire Petroleums Ltd	1	--	1 1/16	1 1/16	100	⅝ Jan	1½ Dec
Schenley Industries (Un)	1.40	44½	43½	44½	1,911	18¾ Jan	47½ Dec
Scott Paper Co	*	72½	72	73½	230	55¾ Feb	74⅛ Nov
Seaboard Finance Co	1	--	24⅜	24½	822	17¾ Jan	24⅝ Dec
Sears Roebuck & Co	3	39⅝	39⅝	39⅞	1,445	25⅛ Jan	40 Dec
Servel Incorporated (Un)	1	--	10¼	10⅜	400	4⅝ Apr	11 Oct
Shasta Water Co (Un)	2.50	--	6⅝	7	153	4⅛ Mar	8¾ Nov
Shell Oil Company	7.50	--	83½	84½	545	59⅝ Feb	84½ Dec
Shell Transport & Trading N Y shrs		--	20¾	20⅞	330	19⅝ Aug	23¾ Oct
Siegler Corp	1	27½	27	28½	1,251	12¾ Jun	32 Dec
Signal Oil & Gas Co class A	2	40¼	39⅛	40⅜	7,661	32 Feb	54 Sep
Sinclair Oil Corp (Un)	15	--	65⅛	65¾	625	46⅜ Feb	65¾ Dec
Smith-Corona-Marchant Inc	5	--	21	21⅛	264	17⅛ July	22¾ Oct
Socony Mobil Oil Co (Un)	15	48¾	47⅜	48¾	4,640	45 Jan	52⅛ Apr
Solar Aircraft Co	1	--	21	21	155	15⅞ Apr	21¾ Dec
Southern Calif Edison Co common	25	59	58¾	59⅛	1,084	49⅞ Jan	61 Dec
Original preferred	25	--	57½	57½	40	51¾ Nov	57½ Dec
4.48% conv pfd	25	49¼	48¾	50	189	42½ Jan	50¼ Dec
4.32% preferred	25	--	21¼	21¾	635	21 Nov	24¼ Jan
4.24% cum pfd	25	--	21⅜	21½	200	20¾ Sep	23¾ Jan
Southern Calif Gas Co pfd series A	25	30½	30⅜	30⅝	884	28¾ Aug	34¼ Feb
Southern Calif Petroleum	2	--	4⅛	4¼	1,650	2¾ Feb	4⅝ Sep
Southern Company (Un)	5	--	37¼	37⅜	969	25 Jan	37¾ Dec
Southern Pacific Co	*	--	63½	65¾	2,058	35⅜ Jan	65¾ Dec
Southwestern Public Service	1	--	40¼	40¼	100	33½ Apr	40¼ Dec
Sperry-Rand Corp	50c	24⅝	24½	25	3,399	17¼ May	25⅜ Dec
Warrants (Un)		10⅞	10⅞	11¼	700	4¾ May	12⅛ Dec
Spiegel Inc common	2	--	22¼	22¼	185	10 Jan	27½ Nov
Standard Brands Inc (Un)	*	65¾	65¾	67¼	119	42⅜ Jan	60⅞ Nov
Standard Oil Co of California	6¼	60⅜	58	60⅜	5,568	43⅜ Feb	61½ Nov
Standard Oil Co (Ind)	25	47¾	46½	47¾	1,491	35⅝ Feb	49⅝ Aug
Standard Oil Co of N J (Un)	7	57⅜	57⅜	58	5,263	47½ Feb	60¼ Nov
Standard Oil (Ohio) (Un)	10	--	57⅝	59½	132	43½ Mar	56 Nov
Stanley Warner Corp (Un)	5	18	18	18	460	15⅛ Feb	18¼ Nov
Statham Instruments	1	27½	27½	27⅞	103	13⅝ May	28¼ Dec
Stauffer Chemical Co common	10	--	101	101	643	61 Feb	101 Dec
Sterling Drug Inc (Un)	5	48¼	48¼	49⅜	450	32⅝ Feb	54 Dec
Studebaker Packard	1	14½	14¼	15⅛	4,585	3 Feb	15⅞ Oct
Sunray Mid-Continent Oil (Un)	1	27½	26⅞	27½	1,073	20½ Jan	28⅛ Dec
Sunset International Petroleum	1	4½	4¼	4½	14,797	3⅜ Aug	4¾ Dec
Superior Oil Co (Calif)	25	--	1,730	1,735	35	1545 Jun	1740 Oct
Swift & Co (Un)	25	--	34½	35½	595	30⅛ Jan	37¾ Aug
Sylvania Electric Products	7.50	--	59⅜	59⅞	630	33½ Jan	61 Dec
TXL Oil Corp (The) (Un)	1	--	22⅛	22½	400	14¼ Jan	26½ Oct
Telautograph Corp	1	--	8⅜	8⅝	100	6¾ Aug	9½ Nov
Tennessee Gas Transmission	5	35⅝	35⅝	35¾	1,828	25¼ Mar	36⅞ Dec
Texas Co (Un)	25	86¼	84½	87	407	56 Feb	87⅝ Dec
Texas Gulf Sulphur Co (Un)	*	23⅛	21½	23⅛	4,050	15⅛ Mar	24⅜ Nov
Textron Inc common	50c	20¾	20	20¾	1,393	10 Apr	21⅞ Dec
Thriftimart Inc	1	32⅝	32½	32⅝	721	19⅜ Jan	34½ Nov
Tidewater Oil common	10	24⅞	23¼	24⅞	2,039	20 Jan	28⅜ Aug
Preferred	25	22¼	21⅝	22¼	400	21¼ Nov	25¼ Apr
Transamerica Corp "Ex dist"	2	31⅛	30½	31⅛	1,062	22 May	32⅛ Nov
Trans World Airlines Inc	5	17¾	17¼	17¾	383	11¾ Jun	16½ Oct
Tri-Continental Corp (Un)	1	--	40¼	40⅜	255	28¼ Jan	40½ Nov
Warrants (Un)		--	29¼	29¼	275	13½ Jan	32 Nov
Twentieth Century-Fox Film (Un)	1	40⅛	38⅝	40½	975	22⅜ Jan	42 Nov
Union Carbide Corp	*	--	125¼	125¼	383	84⅛ Apr	125¼ Dec
Union Oil Co of Calif	25	46⅝	45	46¾	7,816	41 Jan	46⅛ Oct
Union Pacific Ry Co (Un)	10	35¾	35¾	35⅞	1,132	24¾ Jan	36½ Dec
Union Sugar common	12.50	--	38⅞	39½	343	15½ Jan	41½ Sep
United Air Lines Inc	10	31	30⅜	31	918	22⅝ Jan	33½ Nov
United Aircraft Corp (Un)	5	--	59½	60¼	1,342	53 Feb	68⅝ July
United Cuban Oil Inc	10c	⅝	½	⅝	18,800	7/16 Nov	1 Jan
United Fruit Co	*	--	39⅞	41⅜	2,044	38 Jan	50½ Aug
United Gas Corp (Un)	10	--	39⅞	39⅞	277	27½ Jan	40⅛ Dec
United Park City Mines Co (Un)	1	--	1½	1½	302	1 5/16 Jan	2 Oct
U S Industries Inc common	1	--	10¼	10½	367	8½ Jun	11⅛ Oct
U S Plywood Corp	1	--	40⅜	40⅜	198	26¾ Apr	42⅜ Nov
U S Rubber (Un)	5	47⅞	47	47⅞	2,599	31½ Apr	47½ Nov
U S Smelt Refin & Mng (Un)	50	--	34⅞	36⅛	190	27¼ Jan	40 Oct
U S Steel Corp common	16⅔	98⅜	94	98⅜	2,792	51½ Jan	97½ Dec
Universal Consol Oil	10	50¾	48	51	1,582	39½ Feb	51 Dec
Vanadium Corp of America (Un)	1	37⅜	36⅝	37⅜	610	28 Apr	40¼ Oct
Victor Equipment Co	1	--	32	32	118	22⅛ May	32½ Dec
Washington Water Power	*	--	a42⅝	a44¾	154	36½ Jan	43½ Dec
Weill & Co (Raphael)	100	--	22¼	22¼	450	12 Jan	23¾ Nov
Westates Petroleum new com (Un)	2	--	9¼	9¼	123	7⅛ Nov	12¾ Dec
Preferred (Un)	1	--	13⅜	14⅜	1,551	8⅛ Mar	15⅛ Dec
West Coast Life Insurance (Un)	5	--	42½	44	2,120	34 Apr	45½ Feb
Western Air Lines Inc	1	--	27½	27½	296	19½ May	27⅞ Dec
Western Dept Stores	25c	13⅞	13⅞	14	435	10½ Jan	16½ Nov
Western Pacific Ry Co	*	--	r69⅜	r69⅜	215	44¾ Jan	67⅛ Dec
Western Union Telegraph (Un)	2.50	--	32⅞	32⅞	135	15¼ Jan	34 Dec
Westinghouse Air Brake (Un)	10	32½	32¼	33½	892	18¼ Jan	33½ Dec
Westinghouse Elec Corp (Un)	12.50	--	73⅞	73⅞	722	55⅝ Jan	73⅞ Dec
Wheeling Steel Corp (Un)	10	--	54⅛	54⅛	100	34⅞ Feb	54⅛ Dec
Williston Basin Oil Exploration	10c	14c	12c	15c	7,640	11c Feb	20c Aug
Woolworth (F W) (Un)	10	--	53⅜	53½	602	37 Jan	53½ Dec
Yellow Cab Co common	1	8¾	8¾	8¾	310	5 Mar	8¾ Dec
Preferred	25	--	24	24	70	20 Apr	24 Dec
Zenith Radio Corp (Un)	1	--	200	200	227	72 Apr	20 Dec

Philadelphia-Baltimore Stock Exchange

STOCKS	Par	Friday Last Sale Price	Week's Range of Prices Low	Week's Range of Prices High	Sales for Week Shares	Range for Year 1958 Low	Range for Year 1958 High
Alan Wood Steel common	10	--	24⅞	25⅛	91	16⅛ May	26⅝ Oct
American Stores Co	1	104⅝	97¾	104⅝	444	65½ Jan	104½ Dec
American Tel & Tel	100	225¾	223⅝	226	3,521	167⅜ Jan	226 Dec
Arundel Corporation	*	31½	30½	31½	423	24½ Jan	36 Aug
Atlantic City Electric Co	6.50	39¼	39⅛	39⅞	862	29⅜ Jan	41¼ Dec
Baldwin-Lima-Hamilton	13	14½	13⅝	14½	576	9⅜ Jun	14⅞ Nov
Baldwin Securities Corp	1c	--	3⅛	3⅛	31	2⅜ Jan	3¼ Nov
Baltimore Transit Co common	1	9¼	9	9⅜	1,760	5¼ Apr	9¾ Dec
Budd Company	5	20⅜	18⅞	20⅜	736	13⅜ Jan	20¼ Dec
Campbell Soup Co	1.80	49	47½	49	333	35⅞ Jan	50½ Nov
Chrysler Corp	25	53⅜	50	53⅜	2,319	44¼ Apr	58⅞ Oct
Curtis Publishing Co	1	--	15	15⅛	70	8½ Jun	16⅝ Oct
Delaware Power & Light common	13½	60¼	60⅛	61¼	278	46⅜ Feb	62¾ Dec
Duquesne Light Co	10	--	47⅝	50⅜	577	34½ Jan	50⅜ Dec
Electric Storage Battery	10	38⅞	38⅝	39⅝	105	26⅜ Jan	40½ Nov
Finance Co of Amer at Balt— Class A non-voting	10	--	42½	42½	9	40¾ Jan	45 Oct
Ford Motor Co	5	53⅞	49⅜	53⅞	2,089	37⅜ Jan	50⅞ Nov
Foremost Dairies	2	20¼	20¼	20⅝	750	15⅛ Jan	22 Nov
General Acceptance Corp	1	--	17⅛	17⅜	75	15½ May	17⅞ Nov
General Motors Corp	1.66⅔	49⅞	48⅜	50⅜	5,612	33¾ Jan	52⅛ Nov
Hamilton Watch Co vtc	1	--	18¼	18½	330	11⅜ Apr	19⅞ Dec
Hecht (The) Co common	15	--	42¾	43¼	70	22⅜ Jan	43¼ Dec
Hudson Pulp & Paper— 5.12% series B preferred	25	--	21½	21½	20	19¾ Feb	22½ Aug
Lehigh Coal & Navigation	10	--	10⅜	10½	245	10 Apr	12 Jun
Madison Fund Inc	1	18¼	17⅝	18⅜	1,846	13⅛ Apr	18½ Sep
Martin (The) Co	1	33	32⅜	33	248	30 Oct	36½ Jan
Merck & Co Inc	16⅔c	75¾	75¼	78¼	988	37 Jan	83⅜ Dec
Pennsalt Chemicals Corp	10	--	82⅜	84	111	49 May	84¼ Dec
Pennsylvania Power & Light	*	56¼	55¼	57½	1,832	41¼ Jan	19¾ Dec
Pennsylvania RR	50	19⅜	18⅞	19¾	3,747	11⅜ Apr	19¾ Dec
Peoples Drug Stores Inc	5	--	42⅝	42⅝	10	28 Jan	42⅝ Nov
Philadelphia Electric common	*	49¼	48	50½	2,574	37⅛ Jan	50½ Dec
Philadelphia Transportation Co	10	9¼	8¼	9¼	6,650	4⅝ Jan	9 Dec
Philco Corp	3	23⅝	23⅝	24½	1,813	12¼ Jan	26⅜ Dec
Potomac Electric Power common	10	--	27½	28⅜	5,592	21⅜ Jan	28⅜ Dec
Public Service Electric & Gas com	*	39	38⅛	39	715	29⅝ Jan	39 Nov
Reading Co common	50	24	23¼	24	480	19⅛ Jun	25⅜ Dec
Scott Paper Co	*	73½	72⅛	74¼	233	56 Feb	74½ Nov
Smith Kline & French Lab	33⅓c	103	103	105¼	198	59¼ Jan	110¼ Dec
South Jersey Gas Co	5	48¼	43¼	48¾	619	25¾ May	48¼ Dec
Sun Oil Co	*	63	62½	64	479	58¾ May	68⅞ Jan
United Corp	1	8½	8½	8½	45	6¾ Jan	8⅝ Nov
United Gas Improvement	13½	50¼	49	50¼	435	34⅝ Jan	50¼ Dec
Washington Gas Light common	*	--	47½	48¼	321	34 Jan	48¼ Dec
BONDS							
Baltimore Transit Co 4s ser A	1975	--	82½	83	$1,500	81 Apr	89 Dec
6⅔% inc subord debs	1977	--	75	75	3,000	63½ Apr	76 July

Pittsburgh Stock Exchange

STOCKS	Par	Friday Last Sale Price	Week's Range of Prices Low	Week's Range of Prices High	Sales for Week Shares	Range for Year 1958 Low	Range for Year 1958 High
Allegheny Ludlum Steel	1	--	45⅞	46⅜	31	31½ Apr	49¼ Oct
Apollo Industries Inc	5	--	5½	5½	278	4½ Oct	6⅝ Jun
Armstrong Cork Co	1	38⅜	37⅞	38⅜	115	22⅞ Jan	38⅜ Dec
Blaw-Knox Co	10	--	36⅛	36⅞	80	23⅜ Feb	37 Oct
Columbia Gas System	1	22⅜	21⅞	22⅜	228	16 Jan	22½ Dec
Duquesne Brewing Co of Pgh	5	--	7¾	7¾	638	6⅛ Jan	8 July
Duquesne Light Co	10	50¼	48⅛	51	485	34⅜ Jan	50 Nov
Equitable Gas Co	8.50	36¾	36½	36¾	92	26⅝ Jan	36⅞ Oct
Harbison Walker Refractories	7½	45½	45½	46¼	22	30½ Feb	46¼ Dec
Natco Corp	5	--	14	14	50	11⅛ Apr	14⅝ Aug
Pittsburgh Brewing Co common	2.50	--	3⅞	3⅞	1,200	2⅛ Jan	4 Dec
Pittsburgh Plate Glass	10	77	74¼	77	141	67⅞ Feb	80¼ Aug
Pittsburgh Screw & Bolt Corp	1	7¾	7¼	7¾	190	6 July	7¾ Feb
Plymouth Oil Corp	5	28⅜	27⅞	28⅜	52	22 Mar	32 Nov
Rockwell-Standard Corp	5	29⅛	28⅞	29⅛	175	22¾ Jan	30⅜ Nov
Ruud Manufacturing	5	--	4¾	5	336	3⅞ July	5⅛ Apr
United Engineering & Fdry Co	5	16	16	16⅜	390	12 Jan	16½ Oct
United Glass & Chemical	1	--	6	6	600	5⅜ Dec	7½ Nov
Westinghouse Air Brake	10	32⅜	32⅛	33½	471	18⅛ Jan	33½ Dec
Westinghouse Electric Corp	12.50	73⅛	72⅝	74½	351	55¼ Jun	74½ Dec

CANADIAN MARKETS

RANGE FOR WEEK ENDED JANUARY 2

Montreal Stock Exchange

Prices Shown Are Expressed in Canadian Dollars

STOCKS	Par	Friday Last Sale Price	Week's Range of Prices Low	Week's Range of Prices High	Sales for Week Shares	Range for Year 1958 Low	Range for Year 1958 High
Abitibi Power & Paper common	*	37	36½	37	1,625	24⅜ Jan	37½ Nov
4½% preferred	25	--	23½	23½	100	23 Jan	25 Jun
Algoma Steel	*	36½	36	36½	2,460	22¾ Sep	36½ Dec
Aluminium Ltd	*	31⅞	30⅛	31⅞	5,734	25 Apr	36⅜ Oct
Aluminum Co of Can 4% pfd	25	--	a22½	a22½	80	21 Nov	23¼ Jan
4½% preferred	50	--	43½	43¾	465	43½ Dec	49½ Feb
Anglo Can Tel Co 4½% pfd	50	--	41¼	41¼	25	38 Jan	44 Feb
Argus Corp Ltd common	*	32¼	29½	32¼	623	18 Jan	32¼ Dec
$2.40 preferred	50	71	71	71	75	43½ Jan	63¼ Nov
Asbestos Corp	*	35	34½	35	2,045	27¾ Feb	36½ Dec
Atlas Steels Ltd	*	--	25¾	26	135	15¾ Mar	27½ Nov
Bailey Selburn 5% pfd	25	--	a22½	a22½	25	22¾ Dec	25 Oct
Bank of Montreal	10	56	55¼	56	5,610	38½ Jan	56¾ Dec
Bank of Nova Scotia	10	67	65⅛	67	530	51 Jan	73½ Dec
Rights		5.40	5.00	5.40	11,940	5.00 Dec	5.90 Dec
Banque Canadienne Nationale	10	--	56¼	57	620	37 Jan	57 Dec

For footnotes see page 42.

gitized for FRASER
tp://fraser.stlouisfed.org/

CANADIAN MARKETS

RANGE FOR WEEK ENDED JANUARY 2

STOCKS	Par	Friday Last Sale Price	Week's Range of Prices Low	Week's Range of Prices High	Sales for Week Shares	Range for Year 1958 Low	Range for Year 1958 High
Banque Provinciale (Canada)	10	35	35	35⅞	1,203	30 Sep	40 Nov
Rights		4.50	4.40	4.65	7,355	4.40 Dec	4.80 Dec
Bathurst Power & Paper class A	*	47¾	47¾	47¾	205	35½ Mar	48 Sep
Class B	*	26½	26	26½	175	15½ Apr	28 Oct
Bell Telephone	25	41⅜	41	41¾	8,014	39¼ Jan	42¾ Sep
Bowater Corp 5½% pfd	50	--	49½	49½	50	45 Jan	50 Dec
Bowater Paper	5	6⅜	6	6⅜	8,286	3.50 Feb	6⅜ Dec
Brazilian Traction Light & Power	*	6⅛	6	6⅛	6,703	5⅝ Aug	7⅜ Aug
British Amer Bank Note Co	*	--	45	45	100	27½ Jan	47¼ Nov
British American Oil common	*	40½	38¾	40½	7,083	33¾ Jan	44¾ Sep
British Columbia Elec 5½% pfd	50	--	49¼	49¼	50	48½ Jan	53 July
British Columbia Forest Products	*	12½	12¼	12½	640	8½ Jan	15 Nov
British Columbia Power	*	35⅝	35½	36	4,075	35¼ Nov	43¼ Sep
British Columbia Telephone	25	--	42¾	43	1,627	39¾ Jan	44⅜ Mar
Brown Company	1	--	13¾	13¾	1,200	9⅝ Jan	14½ Dec
Bruck Mills Ltd class A	*	--	9	9	275	4½ Mar	9½ Dec
Class B	*	--	2.00	2.00	100	1.75 Mar	2.60 May
Building Products		--	38⅞	39	100	36¼ Jan	45 Aug
Calgary Power common		79⅝	77½	80	1,400	62½ Jan	80 Sep
Preferred	100	--	100	100	15	97 Jan	105½ Sep
Canada Cement common	*	35	34⅜	35	883	24½ Feb	35 Aug
$1.30 preferred	20	28	27½	28	266	26⅛ Jan	34¼ Sep
Canada Iron Foundries common	10	35¼	35	35¼	775	25 Jan	36¾ Nov
Canada Malting 4½% pfd	26	--	25	25	425	24¼ Apr	25½ Oct
Canada Steamship common	*	42	39	42	351	30⅝ Jan	43½ Nov
Canadian Bank of Commerce	10	54½	54⅜	54¾	2,258	40¼ Jan	61½ Dec
Rights		4.60	4.40	4.60	16,975	4.40 Dec	4.95 Dec
Canadian Breweries common	*	35¾	34¾	35¾	1,822	25 Jan	36 Oct
Preferred	25	35½	35¼	35½	100	25½ Jan	36 Nov
Canadian British Aluminum	*	--	12½	12½	100	11⅛ Apr	13½ Sep
Class B warrants		--	3.80	3.80	200	3.80 Dec	3.80 Dec
Canadian Bronze common	*	25	25	25	250	20 Apr	27 Feb
Canadian Celanese common	*	20	19	20	2,540	13 Feb	19½ Nov
Canadian Chem & Cellulose	*	--	8⅝	8¾	300	4.80 Mar	8¾ Nov
Canadian Cottons common	*	--	7¾	7¾	150	5 Mar	11¼ Sep
Canadian Fairbanks Morse com	*	--	26½	26½	100	15¾ Jan	29¼ Nov
Canadian Husky	1	--	a12	a12⅛	57	9.70 Mar	15¼ Sep
Canadian Hydrocarbons	*	7½	7½	7⅞	55	6⅛ Jan	8⅞ Sep
Canadian Industries common	*	16½	16¼	16½	2,772	15 Feb	18 July
Preferred		--	79	79	25	80 Jan	83 July
Canadian International Power	*	--	a23	a24	180	16 Jan	27 Nov
Preferred	*	47	46	47	507	45¼ Sep	48 May
Canadian Oil Companies common	*	28¼	27½	28¼	715	23½ Apr	30¼ Aug
Canadian Pacific Railway	25	28¼	28	28⅞	2,025	21½ Jan	30⅜ Sep
Canadian Petrofina Ltd preferred	10	13⅛	12⅞	13⅛	543	12 Dec	16 Jan
Canadian Vickers	*	--	22	22	300	21½ Jan	30 May
Cockshutt Farm Equipment	*	13¼	13⅛	13¼	750	8 Jan	14½ Oct
Coghlin (B J)	*	--	15	15	375	13 Feb	20 Nov
Consolidated Mining & Smelting	*	20¾	20¼	20¾	3,811	16⅜ Jan	23⅜ Oct
Consolidated Textile	*	--	2.50	2.50	500	2.00 Feb	3.50 Apr
Consumers Glass	*	34	33½	34	78	23 Jan	33½ Nov
Corbys class A	*	--	a18⅞	a19½	100	16⅜ Apr	20 Nov
Crown Cork & Seal Co	*	60	60	60	50	43 Feb	60 Oct
Crown Zellerbach class A	5	21	21	21	150	19¼ Jun	22½ Aug
Distillers Seagrams	2	33	32¼	33⅛	3,707	25¼ Jun	34⅛ Nov
Dome Petroleum	2.50	--	11	11¼	300	7.75 Jan	13½ Oct
Dominion Bridge	*	21½	21	22	1,960	20 Oct	24 Jun
Dominion Coal 6% preferred	25	--	a8	a8	45	7¼ Feb	12 Apr
Dominion Corsets	*	--	19¼	19¼	200	13 Jan	19¼ Dec
Dominion Dairies 5% pfd	35	--	a20	a20	75	18 Oct	18½ Oct
Dominion Foundries & Steel com	*	42⅜	41⅛	42⅜	2,748	23⅝ Jan	41¾ Dec
Preferred	100	--	100½	101	60	97½ Jan	101½ Dec
Dominion Glass common	*	--	88	88	160	60 Jan	88 Dec
7% preferred	10	--	a15	a15	5	14¾ Jan	16 July
Dominion Steel & Coal	*	20¼	20	20¼	425	18¼ Jan	24 Oct
Dominion Stores Ltd	*	--	83	84	640	51 Jan	84 Dec
Dominion Tar & Chemical common	*	--	14⅜	14½	1,340	9⅞ Jan	15 Nov
Red pfd	23½	--	20½	20½	100	19¾ Feb	22 Jun
Dominion Textile common	*	9¾	9¾	9¾	1,674	7⅛ Feb	10¼ Nov
7% preferred	100	--	a130	a130	5	117¼ Jan	132½ Nov
Donohue Bros Ltd	3⅓	--	15½	15½	100	9¾ Feb	16 Nov
Dow Brewery	*	--	40	40	150	30 Jan	42 Aug
Du Pont (1956) common	*	20½	20¼	20⅝	2,145	15¾ Mar	21⅞ Sep
Dupuis Freres class A	*	--	a8	a8½	75	7 Jan	8 May
Eddy Match	*	--	27½	27½	275	24 Feb	27½ Dec
Eddy Paper Co class A pfd	20	--	54½	54½	75	53 Oct	54 Oct
Famous Players Canadian Corp	*	23⅜	23⅜	24	1,060	14½ Jan	24 Dec
Ford Motor Co	5	a51⅜	a48	a51⅜	365	37⅝ May	48½ Dec
Foundation Co of Canada	*	15½	14⅛	15½	5,125	12½ Jun	14½ Dec
Fraser Cos Ltd common	*	32½	31¾	32½	730	22⅜ Jan	32½ Nov
French Petroleum pfd	10	8.75	8.50	9.00	600	6.90 Jan	9.00 Jun
Gatineau Power common	*	37¾	37½	38	855	27 Jan	40¼ Nov
5% preferred	100	100½	100¼	101	110	100¼ Dec	107 Jan
General Dynamics	1	63	61¼	63	830	54 Apr	65 Jan
General Motors	1⅔	a47¾	a47½	a48¼	90	34¾ Feb	50 Nov
General Steel Wares common	*	10½	10½	10⅝	535	5¾ Jan	10⅝ Dec
Greater Winnipeg Gas	20	--	a9½	a9½	31	8¾ Dec	10½ Nov
Rights		--	a2.50	a2.50	52	a-- --	a-- --
Great Lakes Paper Co Ltd	*	36	35	36	700	27⅞ Jan	40 Nov
Holt Renfrew 1st pfd	50	--	100	100	20	99 Apr	100 Dec
2nd preferred	50	--	100	100	20	100 Dec	100 Dec
Home Oil class A	*	20⅜	18⅞	20⅜	1,375	14¼ Apr	22 July
Class B	*	19¾	18½	19¾	415	13¾ Apr	21½ July
Howard Smith Paper common	*	40	39¾	40⅜	840	25½ Jan	40⅜ Dec
$2.00 preferred	50	--	41	41	25	40 Oct	45 May
Hudson Bay Mining	*	58¼	56	58¼	1,190	39¼ Apr	61½ Oct
Imperial Investment class A	*	12½	12¼	12¾	780	6¼ Jan	13⅞ Sep
Imperial Oil Ltd	*	45½	43¾	45½	4,998	38½ Mar	47¾ Sep
Imperial Tobacco of Canada com	5	14	13¾	14	410	12½ Jan	14½ Jun
Indus Acceptance Corp common	*	39¾	39	40	3,225	26 Jan	40 Dec
Warrants		--	15	15	250	6¾ Mar	15 Dec
$2.75 preferred	50	49¾	49¾	49¾	5	49¾ Dec	54 July
$4.50 preferred	100	--	91	91	50	90 Feb	98 July
Inland Cement Preferred	10	--	a17½	a18	35	10⅝ Mar	18⅛ Nov
International Nickel of Canada com	*	86	84	86	1,811	69⅜ Apr	91 Oct
International Paper common	7.50	113	111	113	456	83½ Feb	117 Nov
International Petroleum Co Ltd	*	--	a41½	a42	45	32 Feb	55 July
International Utilities Corp	5	--	29	30	1,005	21½ Jan	32⅜ Oct
Interprovincial Pipe Lines	5	49¾	49¼	49⅞	1,495	37 Jan	54¾ Oct
Iroquois Glass preferred	10	--	12½	12½	100	11 Nov	13¼ Dec
Jamaica Public Service Ltd com	*	23	22	23	760	19 Oct	29 Nov
Labatt Limited (John)	*	--	28½	29	700	18⅝ Jan	30½ Nov
MacMillan & Bloedel class B	*	--	35¼	36	630	24 Jan	37½ Nov
Mallman Corp Ltd 5% pfd	100	--	a90	a90	20	90 Aug	92 Aug
Massey-Ferguson common	*	10⅞	10⅞	11	10,975	5⅞ Feb	11 Nov
Preferred	100	109	108½	109	740	77 Mar	109 Nov
McColl Frontenac Oil	100	65	63	65½	160	50 Jan	69⅞ Oct
Mersey Paper 5½% pfd	50	--	47⅜	47½	85	46 Jan	49¼ Nov
Mitchell (Robt) class A	*	9	9	9	210	6 July	9 Dec
Class B	*	--	3.25	3.30	1,135	1.25 Jan	3.30 Dec
Molson Breweries Ltd class A	*	23	22⅞	23¼	1,820	21 Nov	24 Dec
Class B	*	23	23	23	310	21¼ Nov	23¾ Dec
Montreal Locomotive	*	a17⅞	a17½	a17⅞	126	14¾ Apr	18⅞ Nov
Montreal Trust	5	--	a45½	a45½	16	32 Jan	45 Dec
Morgan & Co common	*	--	26½	26½	75	16¼ Jan	27 Nov
4¾% preferred	100	--	95	95	25	92 Jan	102½ Aug

For footnotes see page 42.

STOCKS	Par	Friday Last Sale Price	Week's Range of Prices Low	Week's Range of Prices High	Sales for Week Shares	Range for Year 1958 Low	Range for Year 1958 High
National Drug & Chemical com	5	--	15⅛	15¼	300	11⅛ Jan	15¼ Oct
National Steel Car Corp common	*	16⅝	16⅝	17½	4,195	16¾ Dec	23½ May
Noranda Mines Ltd	*	52½	51¾	52½	1,610	35¼ Jan	55½ Oct
Ogilvie Flour Mills common	*	--	43	44½	980	26 Jan	46 Oct
Ontario Steel Products common	*	--	26	26	230	19 Jan	26 Dec
Pacific Petroleums	1	18½	17⅝	18¼	7,232	16 Nov	21¼ Oct
Page-Hersey Tubes	*	31⅞	30¾	31½	911	26⅝ May	34½ Aug
Penmans common	*	--	32	32½	135	23 July	34 Nov
Placer Development	1	--	a10¾	a10¾	95	8 Jan	10¾ Jan
Powell River Company	*	36¾	36½	37	2,040	28⅞ Apr	39¾ Nov
Power Corp of Canada	*	61½	61½	62	135	54⅜ Feb	68 Aug
Premium Iron Ores	20c	--	4.05	4.15	300	3.00 Feb	5.75 Oct
Price Bros & Co Ltd common	*	45¼	44½	46	2,130	34½ Jan	48 Nov
4% preferred	100	88	88	88	50	85 Jan	90 Apr
Provincial Transport common	*	--	13¾	13¾	260	11½ Feb	14 Nov
Quebec Natural Gas	1	21	20	21	1,628	19¾ Dec	26½ Sep
Quebec Power	*	38½	38¾	38½	495	27½ Jan	38½ Dec
Roe (A V) (Canada) common	*	12¾	12½	12¾	4,404	12 Oct	15⅞ Jun
Rolland Paper class A	*	--	22	22	500	14 Mar	23¾ Aug
Royal Bank of Canada	10	75¾	73½	75¾	1,648	53 Mar	78 Dec
Royalite Oil Co Ltd common	*	10½	10	10½	1,250	9¾ Nov	14⅛ Feb
St Lawrence Corp common	*	16⅜	16⅛	16¾	5,152	12 Apr	18 Nov
Salada-Shirriff-Horsey common	*	--	29½	30	255	14 Jan	30½ Dec
Shawinigan Water & Power common	*	34	33½	35	3,256	23¾ Jan	35 Dec
Series A 4% preferred	50	--	42	44	650	40 Dec	48½ Jun
Series B 4¼%	50	--	45½	45½	25	45⅜ Dec	51½ May
Sherwin Williams of Canada com	*	a46	a46	a46	30	33 Jan	46 Sep
Sicks' Breweries 6% preferred	5	--	4.90	4.90	200	4.90 Nov	5⅛ Sep
Simpsons	*	32¾	32⅜	33½	1,685	16¼ Mar	33½ Dec
Southam Co	*	65	63	65	700	38 Jan	63 Dec
Steel Co of Canada	*	70	68¼	70	4,025	45½ Jan	70 Oct
Steinberg's class A	1	24¾	22	25	19,076	21½ Dec	23½ Dec
Toronto-Dominion Bank	10	52¼	51¼	52¼	300	38¾ Mar	52⅝ Nov
Rights		3.60	3.45	3.60	5,610	2.65 Oct	3.70 Nov
Trans Canada Pipeline	*	30	27½	30	8,468	20 Jan	38⅝ Oct
Triad Oils	*	4.85	4.35	4.85	2,800	4.10 Dec	6.00 Jan
United Steel Corp	*	10⅞	10⅞	11¼	1,465	10⅜ Nov	15½ Oct
Walker Gooderham & Worts	*	34¼	32⅞	34¼	2,538	25¼ Jan	34¾ Nov
Webb & Knapp (Canada) Ltd	1	3.90	3.75	3.95	1,750	2.15 Jan	4.70 Nov
Weston (Geo) class A	*	--	33¾	35¼	960	22 Jan	35¼ Dec
Warrants		--	14¼	14¼	100	10 May	14¼ Dec
Class B	*	--	34	34½	300	24¾ Feb	35 Nov
4½% preferred	100	--	90	90	50	88 Jan	97 Jun
6% preferred	100	--	106⅛	106⅛	25	103½ Mar	106⅝ Jun
Zellers Limited common	*	--	a36	a36	25	26½ Jan	35½ Dec

Canadian Stock Exchange

Prices Shown Are Expressed in Canadian Dollars

STOCKS	Par	Friday Last Sale Price	Week's Range of Prices Low	Week's Range of Prices High	Sales for Week Shares	Range for Year 1958 Low	Range for Year 1958 High
Abitca Lumber & Timber	*	41c	40c	42c	13,750	36c Jan	63c May
Anglo-Can Pulp & Paper Mills Ltd	*	--	36½	37¼	125	25 Mar	39⅞ Dec
Anglo-Nfld Development Co Ltd	5	6¼	6⅛	6¼	1,500	5 Jan	7 Aug
Arcan Corp Ltd	*	--	1.50	1.65	600	1.00 Dec	1.65 Dec
Beatty Bros Ltd	*	--	7.00	7.00	100	7.00 Dec	7.00 Dec
Belgium Stores Ltd common	*	--	a6⅛	a6⅛	25	6½ July	6½ July
British Columbia Packers Ltd cl A	*	--	a16½	a16½	50	12¼ Apr	16 Sep
Butterfly Hosiery Co Ltd	1	--	2.00	2.00	100	1.05 Nov	2.00 May
Canada & Dominion Sugar Co Ltd	*	25¾	24¾	25⅞	810	20½ Jan	27 Dec
Canadian Dredge & Dock Co Ltd	*	27	24¾	27	1,900	15¼ Jan	25 Dec
Canadian Gen Investment Ltd	*	--	a32½	a32½	18	25 Jan	32¾ Dec
Canadian Ingersol Rand Co Ltd	*	--	a48	a48	5	41 May	55 Sep
Canadian Marconi Co	1	5⅛	4.85	5⅛	1,500	2.00 Mar	5.75 Dec
Canadian Power & Paper Inv Ltd	*	6⅞	6⅞	6⅞	100	5 Jan	7 May
Canadian Westinghouse Co Ltd	*	--	51	51	25	44 Mar	56 Sep
Catelli Food Products Ltd class A	*	--	44	44	1,000	29 Jan	44 Dec
Consolidated Paper Corp Ltd	*	42½	42	42½	1,899	28 Jan	43 Nov
Consumers Gas	10	35½	34½	35½	550	29 July	37½ Oct
Crain Ltd (R L)	*	--	50	50	50	28 July	50 Dec
Dominion Engineering Works Ltd	*	--	18	18	275	17½ Jan	20 Mar
Dominion Oilcloth & Linoleum Co Ltd	*	--	46½	46½	75	29 Jan	48¾ Dec
Ford Motor Co of Can class A	*	108	107	108¾	493	66¼ Jan	110¼ Dec
Freiman Ltd (A J) 4½% pfd	100	--	a85	a85	7	92 Jan	92 Jan
Goodyear Tire & Rubber of Can Ltd	*	--	175	175	15	141 Mar	185 Nov
Harding Carpets Ltd	*	8¼	8¼	8¼	600	7½ Jan	7½ Jan
Horner Ltd (Frank W) class A	*	--	18	18	100	10 Mar	18 Dec
Hydro-Electric Securities Corp	*	--	14½	14½	220	8⅝ Apr	15 Dec
Investment Foundation Ltd common	*	--	a41	a41	6	40½ Mar	42 Oct
6% conv pfd	50	--	54½	54½	50	53½ Oct	55 Dec
Lambert (Alfred) Inc class A	1	--	10⅝	11	965	9 Jan	11 Dec
Lowner Co Ltd (Walter M)	*	--	32	32	25	21⅜ Jan	32 Dec
McColl-Frontenac Oil 4% pfd	100	90	90	90	58	87 Jan	91 May
Melchers Distilleries Ltd 6% pfd	10	--	a14	a15	37	13¼ Jun	17 Oct
Minnesota & Ontario Paper Co	5	--	33¾	33¾	50	22½ Feb	34½ Oct
Moore Corp Ltd common	*	91	90	91½	350	64 Jan	91½ Dec
Mount Royal Dairies Ltd	*	7½	7½	7½	200	7 May	8 Mar
Mount Royal Rice Mills Ltd	*	23	23	23	50	13 Jan	23½ Dec
Newfoundland Light & Power Co Ltd	10	--	49	49⅛	175	42½ Feb	50 Oct
Northern Quebec Power Co Ltd com	*	25	25	25	5	23½ Mar	28 Sep
Power Corp of Canada 4½% 1st pfd	50	41¼	41¼	41¼	10	42½ Jan	48 Feb
Premier Steel Mills Ltd	*	4.50	4.50	4.60	1,730	2.30 Jan	5.25 Sep
Quebec Telephone Corp common	5	--	29	29¼	310	18¾ Jan	32 Sep
Warrants		--	a12	a12	25	8¾ July	13 Sep
Reitmans (Canada) Ltd	*	a22	a21	a22	185	12½ Jan	25¾ Nov
St Maurice Gas Inc	1	--	91c	92c	400	50c Feb	1.35 Oct
Shop & Save (1957) Ltd	*	20	17½	20	3,459	9¾ May	18 Dec
Southern Canada Power 6% pfd	100	--	125	127	20	117 Oct	135 Jun
Traders Finance Corp class A	*	43½	43¼	43¾	1,650	31⅜ Jan	45 Sep
Trans-Canada Corp Fund	10	21	20	21	500	10½ Mar	20 Dec
Trans Mountain Oil Pipe Line Co	*	12¾	12	12¾	12,355	9⅛ Nov	13 Sep
Union Gas of Canada Ltd	*	--	16¼	16¾	450	15⅜ Dec	18½ Aug
Waterman Pen Co Ltd (L E)	*	6¼	6	6¾	3,246	4.00 Oct	7¼ Nov
Mining and Oil Stocks—							
Alscope Exploration Ltd	*	--	18c	18c	6,700	12c Jan	49c Sep
Alta Mines Ltd	1	11c	8½c	11c	18,000	4c Apr	10c Dec
Anthonian Mining Corp Ltd	1	--	9c	10c	7,500	6½c Jan	17c Jun
Arno Mines Ltd	*	--	4c	4c	1,600	2c Sep	6½c July
Atlas Sulphur & Iron Co Ltd	1	4½c	4c	5½c	9,500	2c July	8½c Mar
Augustus Exploration Ltd	1	60c	57c	60c	19,499	50c Dec	63c Dec
Aull Metal Mines Ltd	*	11c	10c	11c	17,500	6c Jan	18c July
Bailey Selburn Oil & Gas Ltd cl A	1	9.90	9.40	9.90	600	7.10 Feb	11½ Oct
Baker Talc Ltd	1	28c	23c	28c	19,500	20c Oct	38c July
Band-Ore Gold Mines Ltd	1	--	5½c	5½c	500	3c Jan	6c Jun
Barnat Mines Ltd	1	--	1.50	1.50	1,000	40c Mar	2.85 Aug
Bateman Bay Mining Co	1	49½c	43c	50c	95,500	13c Jan	50c Dec
Bellechasse Mining Corp Ltd	1	44c	44c	46c	12,500	30c Sep	55c Jun

igitized for FRASER
tp://fraser.stlouisfed.org/

CANADIAN MARKETS

RANGE FOR WEEK ENDED JANUARY 2

STOCKS	Par	Friday Last Sale Price	Week's Range of Prices Low	Week's Range of Prices High	Sales for Week Shares	Range for Year 1958 Low	Range for Year 1958 High
Blackwater Oil & Gas Ltd	*	—	70c	72c	3,000	70c Nov	80c Mar
Bonnyville Oil & Refining Corp	1	35c	30½c	35c	41,866	12c Jan	34c Nov
Bornite Copper Corp	1	7½c	7½c	9c	27,800	7c Jan	24c May
Bouzan Mines Ltd	1	—	61c	61c	2,000	40c Mar	93c Oct
Burnt Hill Tungsten Mines Ltd	1	—	10c	11c	4,400	8½c July	21c Jan
Calgary & Edmonton Corp Ltd	*	28⅞	28⅞	29¼	450	17¾ Feb	30¾ Oct
Calumet Uranium Mines Ltd	1	—	5c	5½c	7,000	4c Jan	9c Feb
Campbell Chibougamau Mines Ltd	1	7.80	6.75	7.80	2,625	3.95 Feb	9.25 Oct
Canada Oil Lands Ltd	*	—	1.70	1.70	1,000	1.70 Dec	2.50 Sep
Canadian Collieries Resources Ltd com	3	—	4.50	4.50	1,900	4.00 Jan	5.50 Feb
Canadian Devonian Petroleums Ltd	*	—	5.35	5.35	200	5.05 Apr	6.00 Oct
Canadian Homestead Oils Ltd	10c	—	1.78	1.80	2,700	1.55 Dec	2.40 Feb
Canalask Nickel Mines Ltd	1	6c	6c	8c	13,500	3c Nov	33c Jan
Can-Met Explorations Ltd	1	—	1.19	1.19	1,000	1.07 Oct	1.77 Feb
Canorama Explorations Ltd	1	10c	10c	17c	14,700	12c Oct	74c July
Canuba Mines Ltd	1	9c	7c	9c	13,700	4c Sep	15c Oct
Capital Lithium Mines Ltd	1	—	8½c	13c	14,200	6c Dec	17½c Jan
Cartier Quebec Explorations Limited	1	25c	22c	25c	4,000	15c Oct	27c Nov
Central-Del Rio Oils Ltd	*	—	7.80	7.90	700	6.20 Feb	9.50 July
Chibougamau Jaculet Ltd	75c	—	65c	65c	500	33c Jan	70c Oct
Cleveland Copper Corp	1	13c	12c	14c	12,000	7½c Jan	18c July
Compagnie Miniere L'Ungava	1.50	15c	10c	15c	11,000	8c Dec	55c Jan
Consol Bi-Ore Mines Ltd	1	—	5½c	5½c	1,000	3c Aug	9c Jan
Consol Central Cadillac Mines Ltd	1	7c	6½c	7c	2,000	5c Nov	9c Jan
Consolidated Denison Mines Ltd	1	—	13	14	1,950	10½ Jan	16⅜ Jun
Consolidated Halliwell Ltd	1	63c	56c	63c	11,000	26c Feb	94c July
Consolidated Monpas Mines Ltd	1	—	8c	8c	500	5c Mar	10c July
Consolidated Quebec Yellowknife Mines Ltd	1	6c	5½c	6c	3,300	4½c Feb	13c July
Consol Sudbury Basin Mines Ltd	*	—	a71c	a71c	100	67c Jan	74c Mar
Copper Rand Chib Mines Ltd	1	—	1.80	1.92	900	1.14 Apr	2.40 Oct
DeCoursey-Brewis Minerals Ltd	1	—	33c	33c	1,000	30½c Nov	33c Dec
Dolsan Mines Ltd	1	6c	5c	6c	36,500	5c Dec	47c July
Dome Mines Ltd	*	—	17⅛	18¾	1,200	11 Jan	18¾ Dec
East Sullivan Mines Ltd	1	—	2.10	2.15	200	1.41 May	3.00 Oct
Empire Oil & Minerals Inc	1	—	8c	8½c	4,000	8c Nov	17c May
Fab Metal Mines Ltd	1	15c	9½c	15c	6,000	8c Jun	13c May
Falconbridge Nickel Mines Ltd	*	—	a27½	a27½	35	21 Apr	30 Nov
Fano Mining & Exploration Inc	1	7½c	7c	8c	9,000	2c May	11c Jan
Fatima Mining Co Ltd	1	90c	89c	90c	3,000	50c Sep	1.35 Nov
Fontana Mines (1945) Ltd	1	—	4½c	4½c	1,000	3c Jan	6c Jan
Fundy Bay Copper Mines Ltd	1	—	5½c	6c	13,000	5½c Jan	13c Jan
Futurity Oils Ltd	*	85c	75c	85c	11,700	39c Feb	1.05 Aug
Gaspe Oil Ventures Ltd	1	4c	4c	5c	7,400	2c Oct	9c Jan
Giant Yellowknife Gold Mines Ltd	1	—	7.20	7.30	1,700	6.25 Apr	7.30 Dec
Golden Age Mines Ltd	*	80c	73c	94c	53,100	20c May	94c Dec
Gui-Por Uran Mines & Metals Ltd	1	—	6½c	8c	8,000	4c Jan	10½c Nov
Gunnar Mines Ltd	1	—	a18⅛	a18⅛	50	13½ Jan	19¾ Jun
Haitian Copper Corp Ltd	1	—	4c	4½c	21,000	2½c Jan	9c July
Hollinger Consol Gold Mines Ltd	5	32½	30¾	32½	5,705	20½ Jan	30½ Dec
International Ceramic Mining Ltd	1	15c	15c	15c	4,000	13c Dec	69c Feb
Iso Uranium Mines	1	48c	43c	48c	20,100	25c Jan	58c Oct
Israel Continental Oil Co Ltd	1	—	12c	14c	1,500	12c Dec	40c Jan
Kerr-Addison Gold Mines Ltd	1	—	19¾	20¾	1,100	15 Jan	20¾ Dec
Kontiki Lead & Zinc Mines Ltd	1	—	6c	6½c	2,000	5c Jan	9c Jan
Labrador Min & Explor Co Ltd	1	27½	24½	27½	4,625	15 Feb	25½ Nov
Lingside Copper Mining Co Ltd	1	—	4c	4c	26,500	4c Jan	8c July
Lithium Corp of Canada Ltd	*	—	10c	10c	1,000	8c Nov	18c Feb
Louvicourt Goldfield Corp	1	—	10c	10c	1,000	7c Dec	16c Jan
Maritimes Mining Corp Ltd	1	1.10	1.10	1.10	500	42c Feb	1.37 Oct
Marpic Exploration Ltd	1	17c	17c	20c	16,700	10c Sep	45c Feb
McIntyre-Porcupine Mines Ltd	5	—	85½	94½	125	68½ Jan	94½ Dec
Merrill Island Mining Ltd	1	1.05	95c	1.05	13,100	62c Feb	1.50 Oct
Mid-Chibougamau Mines Ltd	1	—	40c	45c	1,000	31c Sep	65c Jan
Molybdenite Corp of Canada Ltd	1	—	70c	80c	5,000	70c Dec	1.25 Feb
Monpre Mining Co Ltd	1	—	a16c	a16c	100	15c Oct	65c Jun
Montgary Explorations Ltd	1	69c	63c	75c	103,750	40c July	89c Apr
Nealon Mines Ltd	1	—	10c	10c	1,000	3c July	16c Dec
New Calumet Mines Ltd	1	—	29c	29c	4,500	29c July	42c July
New Formaque Mines Ltd	1	8c	7½c	8c	8,500	6c Apr	14c Feb
New Goldvue Mines Ltd	1	—	8c	8c	1,000	5½c Apr	14c Oct
New Hosco Mines Limited	1	—	1.07	1.07	200	85c Dec	6.65 July
New Jack Lake Uranium Mines Ltd	1	—	5c	5½c	21,900	5c Dec	9c Jan
New Mylamaque Explorations Ltd	1	—	1.29	1.30	22,000	13c Jun	1.30 Dec
New Pacific Coal & Oils Ltd	20c	—	80c	83c	2,700	75c Nov	1.46 May
New Santiago Mines Ltd	50c	8c	7c	8c	20,875	4c Feb	13½c May
New Spring Coulee Oil & Minerals Ltd	*	—	3c	5c	17,000	1c Dec	30c Feb
New West Amulet Mines Ltd	1	48c	46c	50c	64,900	9c Jun	50c Dec
Nocana Mines Ltd	1	—	7c	7c	3,000	4c Mar	15½c July
North American Rare Metals Ltd	1	—	a45c	a45c	200	40c Dec	1.55 Feb
Northspan Uranium Mines Ltd	1	—	2.12	2.12	2,000	1.93 Oct	4.55 Feb
Obalski (1945) Ltd	1	18c	14½c	20c	82,600	6c Feb	18c Mar
Okalta Oils Ltd	90c	1.17	1.15	1.20	10,300	1.07 Oct	1.58 Feb
Opemisca Explorers Ltd	1	22c	16c	22c	11,500	15c Mar	31c Oct
Opemiska Copper Mines (Quebec) Ltd	1	9.25	9.00	9.25	2,650	5.90 Feb	10½ Oct
Orchan Uranium Mines Ltd	1	1.19	1.06	1.24	67,400	10c Apr	2.75 Oct
Paudash Lake Uranium Mines Ltd	1	42c	40c	43c	7,750	33c Jan	82c May
Pennbec Mining Corp	2	33c	33½c	33½c	1,600	15c Feb	40c Nov
Phillips Oil Co Ltd	1	—	1.30	1.30	1,000	70c Jan	1.55 Sep
Pitt Gold Mining Co Ltd	1	—	4c	4½c	33,000	2c Jan	6c Jan
Porcupine Prime Mines Ltd	1	9½c	9½c	10c	6,500	5c Feb	19c Aug
Portage Island (Chib) Mines Ltd	1	1.04	85c	1.05	251,825	10c Jan	97c Dec
Warrants		45c	36c	45c	5,275	35c Dec	38c Dec
Provo Gas Producers Ltd	*	—	3.00	3.05	1,400	2.44 Feb	3.50 Sep
Quebec Chibougamau Goldfields Ltd	1	51c	45c	51c	7,000	34c Jan	70c Oct
Quebec Cobalt & Exploration Ltd	1	2.00	1.69	2.00	19,800	1.27 Dec	2.00 Dec
Quebec Copper Corp Co Ltd	1	—	24c	24c	500	24c Apr	46c Mar
Quebec Labrador Development Co Ltd	1	—	6½c	6½c	2,000	6c Sep	10c Jan
Quebec Lithium Corporation	1	—	4.65	5.10	7,500	3.70 Sep	6.00 Jan
Quebec Oil Development Ltd	1	5c	4c	5c	10,600	4c July	6c Jan
Quebec Smelting Refining Ltd	1	23c	21c	25c	6,100	16c Feb	31c Oct
Ranger Oil (Canada) Limited	*	2.19	2.19	2.19	300	2.10 Sep	2.50 Oct
Red Crest Gold Mines	*	4½c	4c	4½c	6,500	4c Nov	6½c Oct
Rexspar Uranium & Metals Mining Co Ltd	1	—	39c	39c	1,500	30c Jan	71c Apr
Rowan Consolidated Mines Ltd	1	—	11c	11c	1,000	11c Dec	11c Dec
St Lawrence River Mines Ltd	1	3.45	3.40	3.55	6,800	1.00 Sep	3.90 Dec
Sherritt-Gordon Mines Ltd	1	4.00	3.95	4.10	2,400	3.90 Apr	4.90 Oct
Stadacona Mines (1944) Ltd	*	—	a10c	a10c	91	14c Sep	25c Mar
Standard Gold Mines Ltd	1	—	10c	10c	1,000	7c Dec	20c Jun
Steep Rock Iron Mines Ltd	1	13⅜	12¼	13⅜	4,300	8¼ Feb	14⅝ Oct
Sullivan Cons Mines Ltd	1	—	2.00	2.25	1,900	1.75 May	2.40 Oct
Tache Lake Mines Ltd	1	20c	18½c	20c	6,500	8c Mar	28c Aug
Tazin Mines Ltd	*	21c	18c	21c	16,200	13c May	35c July
Tib Exploration Ltd	1	20c	18½c	20c	23,300	8c Jan	30c Nov
Titan Petroleum Corp	1	79c	67c	79c	98,800	30c Mar	1.26 Jan
Trebor Mines Ltd	1	—	5c	6c	10,100	4c Sep	13c Jan
Trojan Consolidated Mines Ltd	1	—	13c	18c	6,266	7c Dec	24c May
United Asbestos Corp Ltd	1	—	6.50	6.50	1,000	5.00 Jan	7.65 Oct
United Oils Ltd	*	2.50	2.35	2.54	7,800	1.65 Apr	2.64 Feb
Valor Lithium Mines Ltd	1	—	6c	7½c	5,600	4c Oct	8c Sep
Vanguard Explorations Ltd	1	—	15c	15c	1,000	10c Oct	1.80 Jun
Virginia Mining Corp	1	—	15c	18c	20,100	14c Sep	37c Feb
Weedon Pyrite & Copper Corp Ltd	1	25c	25c	26c	13,500	18c Mar	27c Oct
Westburne Oil Co Ltd	*	—	90c	90c	1,200	61c Jan	1.00 July
West Canadian Oil & Gas Ltd	1.25	—	1.83	1.83	500	1.75 Jun	1.88 July

For footnotes see page 42.

Toronto Stock Exchange

Prices Shown Are Expressed in Canadian Dollars

STOCKS	Par	Friday Last Sale Price	Week's Range of Prices Low	Week's Range of Prices High	Sales for Week Shares	Range for Year 1958 Low	Range for Year 1958 High
Abitibi Power & Paper common	*	37	36½	37	2,585	24½ Jan	37½ Nov
Preferred	25	—	23¼	23¼	405	22¼ Aug	25 Jun
Acadia Atlantic Sugar common	*	—	11½	11½	725	8⅞ July	11½ Nov
Acadia Atlantic Sugar class A	*	20	20	20	115	19 Apr	21½ Jun
Preferred	100	—	96	96	25	92 Oct	100 Jun
Acadia Uranium Mines	1	7½c	7c	8c	39,225	5c Jan	13c July
Acme Gas & Oil	*	33c	20c	33c	16,000	13c Feb	29c May
Advocate Mines Ltd	1	3.20	2.90	3.25	17,020	2.31 Jan	4.35 Sep
Agnew Surpass Shoe common	*	—	12¼	12¼	100	8⅛ Jan	13⅛ July
Preferred	10	—	10	10	100	10 Dec	10¼ Oct
Agnico Mines	1	—	52c	54c	10,264	41c Jan	70c July
Ajax Petroleums	50c	—	60c	63c	3,000	45c Jan	74c Apr
Akaitcho Yellowknife Gold	1	50c	41c	53c	18,700	33c Jan	75c Sep
Alba Explorations	1	9c	9c	10½c	9,000	4c Mar	14c Dec
Alberta Distillers common	*	2.95	2.90	2.95	11,365	1.30 Jan	3.10 Nov
Voting trust	*	2.20	2.10	2.25	6,010	1.15 Mar	2.50 Nov
Alberta Gas Trunk	5	21⅞	20¾	22	15,635	16 Jun	22½ Oct
Alberta Pacific Cons Oils	*	45c	42c	45c	11,200	32c Nov	45c Dec
Algom Uranium common	1	16⅛	15¾	16¼	6,265	12⅞ Jan	18⅞ May
Warrants		4.95	4.55	5.05	8,000	3.10 Nov	7.55 May
Algoma Central voting trust	10	19½	18¾	20	885	16½ Nov	23¾ May
Algoma Steel	*	36¾	35½	36¾	5,583	21¾ Jan	36½ Dec
Allied Roxana Mines	*	—	31c	32c	2,350	26c Dec	60c Jan
Aluminium Ltd	*	32	30	32	12,406	25 Jun	36¼ Oct
Aluminum Co 4% pfd	25	44	44	44	75	21 Dec	23⅝ Aug
4½% preferred	50	—	43¾	43¾	125	43½ Dec	49 Feb
Amalgamated Larder Mines	1	28c	23c	29½c	76,200	10½c Jan	29½c Dec
Amalgamated Rare Earth	1	17c	15c	17c	19,641	12c Sep	60c Feb
American Leduc Petroleums Ltd	*	21c	15c	21½c	183,764	15c Jan	35c Jan
American Nepheline	50c	67c	67c	70c	4,500	64c May	86c Mar
Anacon Lead Mines	20c	67c	62c	72c	36,531	40c Apr	80c Oct
Analogue Controls	1c	7	6	7	2,750	2.10 Jan	7.00 Dec
Anchor Petroleums	1	20c	19c	20c	18,100	13½c Jan	26½c Oct
Anglo Canadian Pulp & Paper pfd	50	—	51½	51½	125	48½ Jan	53¼ Jun
Anglo Huronian	*	12¼	12	12½	2,555	8.70 Jan	13⅞ May
Anglo Rouyn Mines	1	28c	25c	29c	11,350	23c May	42c July
Ansil Mines	1	36c	35c	37c	79,237	12c Jan	41c Nov
Anthes Imperial	*	38½	38½	38½	100	20½ Feb	39½ Dec
Apex Cons Resources	*	4½c	4c	5c	76,500	3½c Jan	7c Aug
Arcadia Nickel	1	19c	17c	19½c	16,500	12c Jan	32c Jan
Warrants		9c	9c	9c	600	5c Jan	20c Feb
Arcan Corporation	*	1.70	1.35	1.70	13,067	25c May	1.60 Dec
Area Mines	1	1.00	95c	1.00	8,800	54c Mar	1.45 July
Argus Corp common	*	33	29½	33	10,754	14 Jan	32½ Dec
$2½ preferred	50	46	46	46	100	41 Jan	47 May
$2.40 preferred	50	70⅛	65	71	860	43½ Jan	70⅛ Dec
Arjon Gold Mines	*	14c	13c	14c	5,500	7c Jan	19½c May
Asamera Oil	40c	1.69	1.63	1.70	7,510	1.52 Oct	2.25 Jan
Ashdown Hardware class B	10	—	13	13	300	10⅜ May	13 Jan
Ash Temple common	*	—	5	5	100	2 Apr	5¾ Oct
Assoc Artists warrants		—	5.05	5.05	50	3.90 Jan	6.80 Oct
Atlas Steels	*	25⅞	25½	26	332	15⅜ Mar	27⅝ Nov
Atlas Yellowknife Mines	1	13c	8c	13c	54,500	6c Jan	10c May
Atlin-Ruffner Mines	1	19c	18c	20c	14,500	15c Dec	33c May
Aubelle Mines	1	6c	5½c	6c	5,000	4c Jan	8c Apr
Aumacho River Mines	1	17c	13½c	18½c	173,200	11c Sep	21c July
Aumaque Gold Mines	1	13½c	11c	13½c	32,300	6c Jan	16c Apr
Aunor Gold Mines	1	2.80	2.60	2.84	15,226	1.93 Jan	2.84 Dec
Auto Fabric Prods, class B	*	—	2.50	2.50	200	90c Apr	3.50 Oct
Avillabona Mines	1	—	7½c	7½c	1,000	5c Oct	11c Aug
Bailey Selburn Oil & Gas class A	1	9.85	9.25	9.90	6,920	7.05 Feb	12 Oct
5% preferred	25	22½	22½	23	1,365	21¾ Dec	25½ Oct
5¾% preferred	25	22¼	22¼	22½	540	21 Jan	23¾ Nov
Banff Oils	50c	—	1.70	1.75	1,200	1.58 May	2.34 Oct
Bankeno Mines	1	18½c	18½c	19c	1,500	11c Sep	24c July
Bankfield Consol Mines	1	—	7½c	9c	1,700	6½c Jan	12½c Feb
Bank of Montreal	10	56	55¼	56	3,790	38¼ Jan	56⅝ Dec
Bank of Nova Scotia	10	67¼	65	67¼	1,782	51 Feb	74 Dec
Rights		5.50	5.00	5.50	18,820	5.00 Dec	6.10 Dec
Barnat Mines	1	1.45	1.41	1.50	55,425	19c Jan	2.82 Aug
Barvue Mines	1	—	10c	12c	18,125	7c Oct	22c July
Base Metals Mining	*	19c	15c	19c	43,800	15c Dec	30c Feb
Baska Uranium Mines	*	14c	12½c	15c	28,000	12c Jan	30c Jun
Bata Petroleums Ltd	*	—	5½c	5½c	2,000	5c Nov	10c Jan
Bathurst Power & Paper class A	*	47¾	47¾	47¾	210	35½ Jun	48¼ Dec
Class B	*	26½	26¼	26½	270	15 Apr	28½ Oct
Beattie Duquesne	1	24c	17c	24c	43,150	16c Dec	34c Oct
Beatty Bros	*	—	6⅞	7	350	3.50 May	7 Dec
Beaver Lodge Uranium	*	—	21c	24c	6,000	12c Jan	30c Sep
Beaver Lumber Co common	*	29½	29	29½	480	17½c Feb	29½c Dec
Class A	*	—	18¼	18¼	100	17¾ May	18⅝ Dec
Belcher Mining Corp	1	1.03	87c	1.03	123,950	86c Feb	1.55 Jan
Belleterre Quebec Mines	1	—	1.70	1.70	200	1.30 Jan	3.00 May
Bell Telephone	25	41	41	41⅜	8,752	39¾ Jan	42¾ Sep
Bethlehem Copper Corp	50c	—	86c	90c	30,700	63c Jan	1.25 Mar
Bevcon Mines	1	16c	15c	16c	48,596	10½c Jan	23c Sep
Bibis Yukon Mines	1	11c	9c	11c	35,500	4c Jan	11½c Nov
Bicroft Uranium Mines	1	1.04	97c	1.05	33,621	85c Jan	1.35 Jan
Warrants		8½c	7c	10c	11,800	7c Dec	60c Jan
Bidcon Mines Ltd	1	14c	13c	14c	16,500	9c Jan	28c July
Biltmore Hats class A pfd	*	—	12⅝	12¾	200	10½ Jun	14 Sep
Black Bay Uranium	*	18c	15½c	18c	17,900	15½c Dec	33c Oct
Bonville Gold Mines	1	6c	5½c	6c	10,500	4½c Jan	10c Jan
Bordulac Mines	1	10c	9c	11c	27,000	6c Jan	14½c July
Bouzan Mines Ltd	1	59c	53c	61c	22,750	35c May	93c Oct
Bowater Corp 5% pfd	50	—	43¼	44	140	41 Jan	45¾ Dec
5½% preferred	50	48¾	48¾	48¾	5	42½ Jan	50½ Dec
Bowater Paper	1	—	6	6¼	2,280	3½ Feb	6¼ Dec
Boymar Gold Mines	1	8½c	8½c	9c	38,500	7c Jun	16c Jan
Bralorne Mines	*	7.90	7.25	7.95	8,194	4.30 Jan	7.80 Dec
Brazilian Traction common	*	6⅛	5⅞	6⅛	11,670	5½ Sep	7¼ Aug
Bridge & Tank preferred	50	—	47	47	30	46½ May	48 Aug
Bright (T G) common	*	—	35	35	100	17½ Feb	35 Sep
Britalta Petroleum	1	2.95	2.85	2.95	36,853	1.55 Jan	3.10 Oct
British American Oil	*	40⅝	38¾	40⅝	16,510	33¾ Jan	45 Oct
British Columbia Electric—							
4½% preferred	50	—	39¾	39¾	40	39¾ Oct	46½ May
4¾% preferred	100	86	86	86½	70	86⅞ Dec	97 May
5% preferred	50	—	46½	47	165	44¼ Dec	51 Jun
5½% preferred	50	49½	47	49½	576	48 Mar	53 July
British Columbia Forest Products	*	12½	12⅛	12½	1,885	8⅝ Jan	15 Nov
British Columbia Packers class A	*	16¾	16½	16¾	710	12 Mar	16¾ Dec
Class B	*	16¾	16¾	16¾	100	11 Jan	16¾ Dec
British Columbia Power	*	35⅝	35½	35¾	5,542	35¼ Nov	43¼ Sep
British Columbia Telephone	25	42¼	42¼	43¼	814	38½ Jan	44½ Sep
Broulan Reef Mines	1	55c	51c	58c	56,500	46½c Apr	65c Jun
Brown Company	1	14	13	14	970	9⅛ Jan	14¼ Dec
Bruck Mills class A	*	—	9	9	155	4.50 Mar	9 Dec
Brunhurst Mines	1	—	5c	6½c	5,000	4c Jan	7½c Jan
Brunsman Mines	1	—	7c	7c	2,000	5½c Aug	9c Oct
Brunswick Mining & Smelting	1	3.60	3.50	3.60	1,500	1.95 Apr	4.50 Oct
Buffadison Gold	1	16c	13c	16c	23,000	5c Sep	23c Nov
Buffalo Ankerite	1	1.38	1.25	1.38	21,500	73c Mar	1.34 May
Buffalo Red Lake	1	8c	7½c	8c	3,000	4½c Jan	12c May
Building Products	*	—	38⅞	38⅞	100	35⅝ Jan	44 Sep
Bunker Hill Ext	*	—	8½c	8½c	6,500	6½c May	16c July
Burlington	*	16½	16½	16½	25	11¼ May	19¼ Nov
Burns	*	12⅝	12¼	12⅝	1,500	10¼ Jan	15 Jun
Burrard Dry Dock class A	*	8	8	8	100	6¾ Apr	7½ Dec

gitized for FRASER
tp://fraser.stlouisfed.org/

CANADIAN MARKETS

RANGE FOR WEEK ENDED JANUARY 2

STOCKS	Par	Friday Last Sale Price	Week's Range of Prices Low	Week's Range of Prices High	Sales for Week Shares	Range for Year 1958 Low	Range for Year 1958 High
Cable Mines Oils	1	19c	17½c	19c	18,752	12c Jan	40c July
Cadamet Mines	1	21c	18c	21c	26,325	20c Dec	29c Nov
Calalta Petroleum	25c	85c	72c	85c	36,060	45c Jan	90c Aug
Calgary & Edmonton	*	29⅛	28⅞	29¾	4,401	17¾ Feb	31 Oct
Calgary Power common	*	79¾	79	80	1,025	62½ Jan	80 Sep
Campbell Chibougamau	1	7.60	6.65	7.80	11,450	3.95 Feb	9.80 Oct
Campbell Red Lake	1	11¾	10¾	11¾	3,935	5.15 Jun	11¾ Dec
Canada Bread common	*	—	4.90	4.95	500	3.25 Jun	5.00 Oct
Canada Cement common	*	—	34½	35	543	25 Jan	35 Oct
Preferred	20	27¾	27½	28	150	27 Jan	29½ Jun
Canada Crushed Cut Stone	*	12½	12¼	12½	252	6 Feb	12½ Oct
Canada Iron Foundries common	10	35	35	35¼	1,330	25 Feb	36⅜ Nov
4¼% preferred	100	—	98	98	55	92¾ Feb	101 Nov
Canada Life Assurance	10	205	205	205	10	125 Jun	200 Dec
Canada Malting common	*	70	70	70	200	50¾ Nov	70 Oct
Preferred	26	25	25	25	15	24 Feb	26 Nov
Canada Oil Lands	*	—	1.66	1.75	5,120	1.50 Mar	2.50 Jun
Warrants	—	75c	75c	78c	2,317	65c Dec	1.20 Jun
Canada Packers class A	*	—	52¾	54	250	35 Jan	54 Dec
Class B	*	50	49	50	125	34 Feb	52 Nov
Canada Permanent Mtge	10	59¾	59¾	60¾	422	52 Oct	60¾ Dec
Canada Safeway Ltd preferred	100	90	90	90	45	88 Jan	97 Mar
Canada Southern Oils warrants	—	60c	50c	60c	3,100	50c Nov	1.16 Jan
Canada Southern Petroleum	1	3.50	3.30	3.70	2,200	2.70 Nov	4.80 Jan
Canada Steamship Lines common	*	41½	40	41½	937	32 Jan	43½ Nov
Canadian Astoria Minerals	1	9½c	8c	9½c	4,167	5c Apr	10c Dec
Canadian Bakeries	*	—	9	9	100	8½ Nov	9¾ Apr
Canadian Bank of Commerce	20	54½	54¼	54¾	4,240	40¼ Jan	61¾ Dec
Rights		4.55	4.40	4.55	31,155	4.40 Dec	4.95 Dec
Canadian Breweries common	*	35¼	34¾	35¾	3,965	25 Jan	36⅛ Nov
Preferred	25	35½	34⅞	35½	255	25¾ Jan	36 Nov
Canadian Br Alm class A warrants		4.50	4.35	4.50	535	2.90 Apr	5.95 Oct
Class B warrants		—	3.75	4.00	640	3.25 Dec	4.00 Dec
Canadian Canners class A	*	14¾	14¾	15⅛	805	13 May	15½ May
Canadian Celanese common	*	19⅞	19	19⅞	1,483	13 Feb	19½ Nov
$1¾ preferred	25	—	30	30	90	28½ Mar	33 Oct
Canadian Chemical & Cellulose	*	8½	8½	8⅞	1,360	4.75 Mar	9 Nov
Canadian Chieftain Pete	*	1.53	1.35	1.55	17,650	80c Apr	1.93 Aug
Canadian Collieries common	3	4.50	4.40	4.50	2,425	4.00 Jan	6.00 Aug
Preferred	1	—	70c	70c	3,750	66c Oct	79c Aug
Canadian Curtis Wright	*	3.00	2.90	3.10	14,070	1.35 Aug	3.35 Dec
Canadian Devonian Petroleum	*	5.65	5.20	5.70	14,655	5.00 Apr	6.60 Jun
Canadian Dredge & Dock	*	27	24⅜	27½	4,405	15 Jan	25½ Dec
Canadian Dyno Mines	1	—	50c	65c	22,485	48c Dec	1.08 Jun
Canadian Export Gas & Oil	16⅔	2.45	2.25	2.45	12,514	1.40 Feb	3.00 Sep
Canadian Fairbanks Morse common	*	—	26¼	26¼	50	15 Feb	29 Nov
Canadian Gen Securities "A"	*	19½	19½	19½	200	16 Mar	20½ Sep
Canadian High Crest	20c	60c	55c	60c	18,050	23c Sep	62c Dec
Canadian Homestead Oils	10c	1.80	1.75	1.83	6,541	1.50 Nov	2.40 Feb
Canadian Husky Oil	1	13⅞	12	13⅞	12,100	9.55 Mar	15⅜ Oct
Warrants		8.00	6.90	8.00	905	4.50 Mar	9.25 Sep
Canadian Hydrocarbon	*	7⅞	7½	7⅞	1,135	5⅛ Jan	9¼ Oct
Canadian Industries common	*	16⅜	16⅛	16¾	1,898	15 Apr	18 Sep
Preferred	50	—	78½	78½	100	78 Jan	85 July
Canadian Malartic Gold	*	79c	77c	84c	56,200	19c Jan	1.22 Oct
Canadian North Inca	1	21½c	21½c	23c	4,300	14c Jan	37c Dec
Canadian Northwest Mines	*	75c	56c	78c	54,625	27c Jun	1.00 Jun
Canadian Oil Cos common	*	28	27	28¼	2,541	23⅜ Apr	30¼ Aug
5% preferred	100	99	99	99	5	97½ Jan	105⅛ Aug
1953 warrants		10	9.90	10	150	5.50 Mar	12 Aug
Canadian Pacific Railway	25	28¼	x28	28⅞	6,524	20⅞ Jan	30⅜ Sep
Canadian Petrofina preferred	10	13½	13½	13½	30	12¼ Dec	16¼ Jan
Canadian Thorium Corp	1	8c	7½c	8c	7,300	6c Jan	15c Jan
Canadian Tire Corp common	*	126½	126	126½	75	81 Jan	131 Oct
Canadian Vickers	*	—	22¼	22¼	175	21 Feb	30 May
Canadian Wallpaper Mfrs "A"	*	23½	23½	23½	25	20 Jan	27 Sep
Canadian Western Nat Gas 4% pfd	20	—	15	15	200	15 Dec	17 Jan
Canadian Western Oil	1	—	2.40	2.80	5,423	75c Apr	3.60 Dec
Canadian Westinghouse	*	—	51	51	50	44 Mar	57 Sep
Canadian Williston	6c	—	1.01	1.15	600	1.01 Feb	1.60 Aug
Candore Exploration	1	17c	16c	17c	5,099	14c Apr	23½c Jun
Can Erin Mines	1	41c	23c	45c	253,672	15c Mar	37c Oct
Can Met Explorations	1	1.07	75c	1.13	211,160	68c Nov	1.78 Feb
Warrants		49c	37c	50c	2,750	27c Dec	95c Jan
Captain Mines Ltd	*	—	9c	10c	11,500	9c Jan	21c Feb
Cariboo Gold Quartz	1	90c	77c	90c	16,725	50c Jan	90c Dec
Cassiar Asbestos Corp Ltd	*	9.40	9.40	9.50	3,110	5.45 Jan	9.70 Nov
Castle Trethewey	1	4.95	4.95	4.95	500	3.25 July	4.90 Dec
Cayzor Athabaska	*	2.90	2.90	3.00	4,400	2.25 Dec	4.25 Apr
Central Del Rio	*	8.35	7.75	8.40	20,055	6.10 Jan	9.55 Aug
Central Pat Gold	1	1.10	1.05	1.12	3,200	66c Jan	1.24 Oct
Central Porcupine	1	22c	17c	22c	32,600	7c Jun	37c July
Charter Oil	*	—	1.63	1.70	4,000	1.55 Apr	2.05 Jan
Chartered Trust	20	58	58	58	50	50 Feb	55 Oct
Chateau Gai Wines	*	19½	19½	19½	125	14½ Jan	21 Nov
Cheskirk Mines	1	7c	6½c	7c	4,000	5c Sep	12c Jan
Chesterville Mines	1	19c	17½c	19c	4,100	16c Apr	38c July
Chib Kayrand Cop Min	1	17c	16c	17c	3,700	10c May	20c Oct
Chiboug Jaculet Mines	75c	66c	62c	66c	23,816	31c May	80c Oct
Chibougamau Mining & Smelting	1	1.30	1.12	1.35	15,850	50c Jan	1.90 Oct
Chimo Gold Mines	1	64c	57c	65c	35,900	40c Jan	69c July
Chromium Mining & Smelting	*	2.85	2.70	2.85	800	2.10 Jun	3.50 Mar
Cochenour Willans	1	3.45	3.35	3.55	50,625	1.80 Jan	3.55 Dec
Cody Reco	1	16c	15c	16c	18,820	11c Jun	36c July
Coin Lake Gold Mines	1	17c	15c	17c	4,100	10½c Jan	19½c Feb
Coldstream Copper	1	46c	37c	47c	71,600	20½c Jan	80c Oct
Colomac Yellowknife Mines	1	6½c	6½c	7c	6,000	4½c Mar	10c Aug
Combined Enterprises	*	—	11½	11½	100	10 Jan	13 Sep
Combined Metals	*	34c	30c	35c	3,866	29c Aug	1.05 July
Commoil	*	—	1.50	1.65	200	1.25 Oct	1.75 Apr
Commonwealth Petroleum	*	—	2.60	2.60	150	1.65 Sep	6.25 Jan
Conduits National	1	10½	10½	10½	200	8 Jun	10¼ Dec
Confederation Life offered	10	157	157	157	24	155 Nov	163 Nov
Coniagas Mines	2.50	52c	49c	54c	14,600	49c Dec	95c Jan
Coniaurum Mines	*	27c	27c	28c	4,500	25c Dec	35c Aug
Con Key Mines	*	23c	22½c	23c	3,125	19½c Sep	35c Jan
Consolidated Allenbee Oil	*	—	6½c	8c	5,500	6c Oct	11½c May
Consolidated Bakeries	*	8¾	8¾	8¾	230	7 Apr	10¼ Oct
Consolidated Bellekeno Mines	1	11½c	10½c	13c	46,400	7½c Jan	22c Nov
Consolidated Calliman Flin	*	14½c	13c	14½c	16,250	10c Mar	20c Jan
Consolidated Central Cadillac	1	—	5½c	6½c	7,200	5½c Dec	10½c Aug
Consolidated Denison Mines	1	13¾	12⅞	14⅛	20,549	10¼ Jan	16⅝ Jun
Warrants		3.85	3.40	3.95	17,380	2.85 Dec	6.00 Jun
Consolidated Discovery	1	3.80	3.55	3.85	24,350	2.30 Jan	3.80 Dec
Consolidated Dragon Oil	1	—	23c	25c	8,266	21c Nov	34c July
Consolidated East Crest	*	38c	38c	38c	1,700	29c Jan	45c July
Consolidated Fenimore Mines	7	56c	48c	56c	19,799	43c Nov	80c Jun
Consolidated Gillies Lake	1	—	6½c	7½c	9,500	5½c Feb	9c July
Consolidated Golden Arrow	1	—	18c	19c	2,175	15c Sep	35c May
Consolidated Halliwell	1	65c	54c	65c	293,100	25c Mar	95c July
Consolidated Howey Gold	1	3.50	3.35	3.50	1,745	1.62 Jan	3.70 Dec
Consolidated Marbenor Mines	1	48½	42c	49c	53,630	19c Jan	51c Sep
Consolidated Marcus Gold Ltd	1	57c	54c	57c	6,144	29c Jan	67c May
Consolidated Mic Mac Oils Ltd	*	4.10	3.75	4.20	18,425	2.10 Jan	4.45 Sep
Consolidated Mining & Smelting	*	20¾	20⅛	20¾	7,425	16⅜ Jan	23¼ Oct
Consolidated Mogul	1	1.50	1.37	1.68	7,235	1.13 May	2.00 Oct
Consolidated Morrison Explor	1	—	18c	20c	8,800	17c Mar	32c July
Consolidated Mosher	2	73c	64c	75c	35,280	49c Jan	77c Aug
Consolidated Negus Mines	1	29c	24c	29c	23,799	16c Mar	44c July
Consolidated Nicholson Mines	*	—	7c	7½c	5,100	4 Jan	14 July
Consol Northland Mines	1	29c	23½c	30c	18,000	23c Dec	45c Jun
Consolidated Red Poplar	1	9c	8½c	10c	8,100	8½c Jan	14c May
Consolidated Regcourt Mines Ltd	1	16c	12½c	18c	59,800	12½c Mar	23c Aug
Consolidated Sannorm Mines	1	8c	6½c	8c	11,000	4½c Jan	12c May
Consolidated Sudbury Basin	1	73c	66c	74c	50,950	55c Jan	1.14 Oct
Consolidated West Petroleum	*	4.75	4.60	4.75	6,600	4.50 Sep	7.50 Apr

For footnotes see page 42.

STOCKS	Par	Friday Last Sale Price	Week's Range of Prices Low	Week's Range of Prices High	Sales for Week Shares	Range for Year 1958 Low	Range for Year 1958 High
Consumers Gas Co common	10	35½	35	35½	1,762	29 Jan	37½ Oct
Conwest Exploration	*	4.10	4.00	4.10	5,100	2.29 Jan	5.05 Nov
Copp Clark Publishing	*	6¾	6¼	6¾	125	4½ Mar	7⅜ Nov
Coppercorp Ltd	*	32c	24c	33½c	28,800	15c Mar	40c Oct
Copper-Man Mines	*	14c	12½c	14c	17,000	7c Jan	23c Oct
Copper Rand Chiboug	1	2.04	1.79	2.05	34,905	1.05 Feb	2.40 Oct
Corby Distillery class B	*	18¼	18	18¼	60	16½ Jan	19 Dec
Cosmos Imperial	*	11	11	11½	295	10½ July	12 July
Coulee Lead Zinc	1	—	49c	55c	13,548	33c Jan	78c Jan
Cournor Mining	1	8½c	8½c	8½c	1,000	6c Jun	10c July
Cowichan Copper	*	—	1.00	1.07	200	55c July	1.10 Oct
Craigmont Mines	50c	3.00	3.00	3.00	400	2.10 Oct	3.10 Dec
Cree Oil of Canada	*	—	4.75	4.85	1,983	3.40 Mar	4.85 Dec
Warrants		1.90	1.62	1.95	8,375	1.50 Nov	2.20 Jan
Crestaurum Mines	1	—	10½c	12c	2,925	7½c Jan	13c July
Crestbrook Timber common	*	—	1.85	1.85	200	1.25 Apr	1.90 Jan
Warrants		—	15c	21c	925	10c Dec	80c Jun
Croinor Pershing	1	—	8½c	9½c	6,500	6c Mar	14c July
Crown Zellerbach	5	—	55⅛	55⅛	150	43 Apr	56½ Nov
Crowpat Minerals	1	—	11c	12c	16,200	6½c Jun	21c July
Cusco Mines	1	17½c	12½c	18c	54,150	7½c Jan	30c July
Daering Explorers	1	34c	30c	35c	23,925	15c Jun	90c July
Daragon Mines	1	35c	30c	37c	40,025	12c Jan	65c July
Davis Leather	*	—	4.00	4.00	1,000	3.15 Nov	4.00 Dec
Decoursey Brewis Mining	1	—	27c	35c	19,600	22½c Apr	40c Oct
Deer Horn Mines	1	17½c	15c	18c	9,000	10½c Jun	25c July
Deldona Gold Mines	1	14c	13½c	14c	7,033	7½c Jan	20c Nov
Delnite Mines	1	70c	60c	83c	30,500	46c Apr	83c Dec
Devon Palmer Oils	25c	1.40	1.25	1.40	35,810	96c Jan	1.62 May
Distillers Seagrams	2	33	32½	33	5,653	25¼ Jan	34¼ Nov
Dome Mines	*	18¾	17⅞	19	14,288	11¼ Jan	19 Dec
Dome Petroleum	2.50	11½	11	11½	3,125	7.70 Jan	13⅝ Oct
Dominion Bridge	*	21⅞	21¼	22	1,110	19¾ Nov	24 Jun
Dominion Dairies common	*	—	8⅛	8⅛	136	6 Dec	10 Dec
Preferred	35	—	25	25	25	17 Mar	25 Dec
Rights		—	81c	81c	200	81c Dec	81c Dec
Dominion Electrohome Indus	*	—	25	25	175	11 May	26½ Dec
Dominion Foundry & Steel common	*	42¼	41	42½	5,544	23¼ Jan	41¾ Dec
Dominion Magnesium	*	11¼	10¾	11	1,355	9 Aug	15 Oct
Dominion Steel & Coal common	*	19⅞	19⅞	20¼	175	18¼ Jan	24 Oct
Dominion Stores	*	83½	83⅜	84½	1,281	50 Jan	85 Dec
Dominion Tar & Chemical common	*	14¼	14¼	14½	1,405	10 Jan	15 Nov
Dominion Textile common	*	9¾	9⅝	9⅞	345	7⅛ Feb	10⅞ Nov
Dominion Woollens	*	—	20c	20c	350	19c Nov	50c Feb
Donalda Mines	1	13c	12c	13c	30,400	8c Jan	25½c July
Dow Brewery	*	—	40	40	100	30 Jan	41 Sep
Duvan Copper Co Ltd	1	18½c	16c	18½c	15,400	11c Jun	29c Oct
Duvex Oils & Minerals	1	14½c	13c	15c	27,450	7c Mar	18c Nov
East Amphi Gold	1	14c	13½c	15c	13,400	6½c Mar	29c Oct
East Malartic Mines	1	1.40	1.35	1.52	59,256	1.30 Mar	1.89 July
East Sullivan Mines	1	2.10	1.93	2.10	7,390	1.40 May	2.70 Oct
Eastern Metals	1	—	7c	8c	22,300	7c July	14c Oct
Economic Investment Trust	10	39	39	39	10	31 Jan	40 Oct
Eddy Match Co	*	28	27½	28	300	24 Aug	28 Dec
Eddy Paper class A	20	—	56	57	75	37½ Jan	57 Dec
Common	*	55	54½	55	100	37 Feb	56 Nov
Elder Mines	1	86c	70c	87c	102,150	26c Jan	1.02 May
Eldrich Mines common	1	33c	29c	35c	18,600	19c Jan	42c Aug
El Sol Mining Ltd	1	10c	10c	10½c	20,128	9c Oct	18c Jan
Empire Life Insurance	10	—	58	58	90	55 May	63 Sep
Eureka Corp	1	23c	21c	24c	6,500	21c Dec	35c Jan
Explorers Alliance	1	11c	9c	12c	41,500	8½c Nov	24c Aug
Falconbridge Nickel	*	26½	27½	28¾	6,940	21 Apr	31¼ Nov
Famous Players Canadian	*	23⅜	23½	24	2,460	14½ Feb	24 Dec
Fanny Farmer Candy	1	—	17½	17½	1,130	14¾ Apr	21½ Nov
Faraday Uranium Mines	1	1.05	93c	1.05	26,800	90c Dec	1.78 Feb
Warrants		—	20c	30c	12,800	20c Dec	80c Feb
Fargo Oils Ltd	25c	—	5.90	6.25	1,900	5.00 Jan	7.20 May
Farwest Tungsten Cop	1	—	13c	13½c	11,000	9½c Mar	21c July
Fatima Mining	1	94c	86c	94c	50,650	86c Dec	1.25 Nov
Federal Grain class A	*	42½	42½	43	110	26 Jan	45 Sep
Preferred	20	—	28	28	50	25½ Jun	30⅜ Jun
Fleet Manufacturing	*	65c	55c	65c	2,550	30c Jan	80c July
Ford Motor Co (U S)	1⅔	51½	48	51½	920	32⅛ May	49 Nov
Ford of Canada class A	*	108¼	107	108¼	270	66½ Jan	111 Dec
Foundation Co	*	15½	14⅛	15½	1,295	12¾ Jan	14¼ Dec
Francoeur Mines Ltd	20c	9½c	8½c	9½c	17,000	5c Jan	19c Aug
Fraser Companies	*	32	31½	32	690	22½ Jan	32¼ Nov
French Petroleum preferred	10	8.85	8.50	8.85	2,900	7.00 Jan	9.00 Feb
Frobisher Ltd common	*	1.97	1.62	2.00	78,307	1.18 Jan	2.20 May
Debentures	100	75	74½	76	55	63 Jan	78 Apr
Gatineau Power common	*	37¾	37¾	38	380	27 Jan	40¼ Nov
5% preferred	100	100	100	100	150	100 Dec	109 Feb
5½% preferred	100	—	105	105	50	103½ Jan	111¼ Jun
Geco Mines Ltd	1	17	16½	17¼	2,385	7.95 Jan	19 Nov
General Bakeries	*	7½	7½	7½	1,150	4.90 Jan	7½ Dec
General Development	1	31	28¾	31	13,290	8 Jan	29⅞ Dec
General Dynamics	1	—	61½	61¾	125	53¾ May	65 Jan
General Motors	1⅔	48	46¾	48½	574	32¾ Feb	50 Nov
General Pete Canada common	1	—	3.85	3.85	100	3.05 May	4.35 Nov
Class A	1	—	3.30	3.40	2,200	2.75 Jan	4.20 Nov
General Steel Wares common	*	10¾	10⅝	11	885	5⅝ Jan	11 Dec
Genex Mines Ltd	1	—	14c	14½c	4,500	10½c Jan	25c Aug
Geo Scientific Prospecting	*	1.14	1.05	1.15	4,500	27c Jan	1.20 Dec
Giant Yellowknife Gold Mines	1	7.35	6.25	7.45	36,252	1.25 Jan	7.45 Dec
Glacier Mining	*	32c	27c	32c	6,500	19½c Aug	1.10 Apr
Glenn Uranium Mines	1	—	9½c	11c	11,432	5c May	17c July
Goldale Mines	1	19c	17c	19c	2,000	14c Mar	22c Oct
Gold Eagle Gold	1	39c	32c	42c	424,800	5c Mar	42c Dec
Golden Manitou Mines	1	27½c	20c	27½c	9,443	20c Dec	45c Aug
Goldfields Uranium	1	36c	30c	37c	63,300	7½c May	68c July
Goodyear Tire Canada common	*	—	179	180	30	135 Feb	191 Nov
Gordon Mackay class A	*	8	8	8	60	6 Aug	7¼ Dec
Grand & Toy	10	—	45	45	50	36½ Jan	45 Dec
Grandroy Mines	*	21c	19½c	21c	4,125	16c Sep	49c Jan
Granduc Mines	1	1.54	1.45	1.54	3,300	92c Feb	2.35 Oct
Great Lakes Paper	*	36¼	35	36½	1,435	27⅛ Jan	40 Nov
Great Lakes Power common	*	23	22½	23	300	20 Dec	35¼ May
Great Northern Gas common	1	6½	6	6½	5,790	6 Nov	7¾ Sep
Warrants		3.20	3.15	3.35	3,350	2.50 Dec	4.40 Jun
$2.80 preferred	50	—	39½	39½	50	39½ Dec	43 Feb
Class B warrants		3.25	3.00	3.25	1,080	2.25 Jan	3.75 Sep
Great Plains Develop	1	20⅝	19½	21¼	3,382	15 Jan	20⅞ Dec
Great West Coal class A	*	—	6¼	6½	700	5¼ Aug	6⅝ Feb
Great West Saddlery	*	46¼	38	46¼	1,361	12 Mar	41½ Dec
Greater Winnipeg Gas	*	10¼	9¾	10¼	4,326	8¼ Dec	11 Nov
Rights		9½	9½	9½	125	2.05 Dec	5.00 Nov
Greyhawk Uranium	*	20c	17c	20c	32,850	15c Oct	28c July
Greyhound Lines	*	12	12	12	360	10⅛ July	12½ Dec
Gridoil Freehold	9c	—	3.65	3.80	200	3.00 Nov	4.50 Jun
Guaranty Trust	10	—	25	25	50	20½ Feb	25 Dec
Gulch Mines	1	13c	12c	14c	35,200	8½c Jan	22c July
Gulf Lead Mines	1	—	7c	7½c	9,000	7c Dec	13c Jan
Gunnar Mines	1	17⅞	17⅝	18	12,193	12¾ Jan	19¾ Jun
Warrants		6.95	6.65	7.00	6,100	5.70 Jan	8.00 Oct
Gurney Products common	*	3.90	3.90	3.90	100	2.00 July	2.50 Sep
Gwillim Lake Gold	1	9½c	8c	9½c	12,000	4½c Jan	12c July
Gypsum Lime & Alab	*	—	39	40	575	27 Jan	41½ Oct
Hahn Brass class A	*	18	18	18	40	14¾ Feb	16 Dec
Hallnor Mines	1	2.00	2.00	2.00	200	1.70 Jan	2.15 July
Harding Carpets	*	8¼	8¼	8¼	250	6¾ Aug	8⅜ Dec
Hard Rock Gold Mines	1	12c	10½c	12½c	126,100	8½c Jan	14c July
Harrison Minerals	1	15c	15c	17c	32,400	8c Mar	21c Nov

Digitized for FRASER
http://fraser.stlouisfed.org/

CANADIAN MARKETS

RANGE FOR WEEK ENDED JANUARY 2

STOCKS	Par	Friday Last Sale Price	Week's Range of Prices Low	Week's Range of Prices High	Sales for Week Shares	Range for Year 1958 Low	Range for Year 1958 High
Hasaga Gold Mines	1	19½c	18½c	19½c	6,100	12½c Apr	21c July
Head of Lakes Iron	1	—	10c	10c	1,000	6c Apr	12c Nov
Headway Red Lake	1	52c	46c	52c	40,300	33c Jan	79c Jan
Heath Gold Mines	1	8½c	8c	10c	84,500	6c Jan	10c July
Hees (Geo H) & Co	*	6⅞	6½	7	2,210	1.00 Oct	7.00 Dec
Heva Gold Mines	1	5½c	5½c	5½c	6,300	4½c Jan	8c Nov
Highland Bell	1	1.61	1.61	1.65	700	1.10 Jan	1.74 Dec
Highwood Sarcee Oils	20c	27c	27c	27c	1,000	17c Jun	30c Feb
Hinde & Dauch Canada	*	—	49½	49½	60	39½ Apr	50¾ Sep
Hollinger Consol Gold	5	32½	30½	32½	3,830	20½ May	31⅜ Dec
Home Oil Co Ltd—							
Class A	*	20⅜	18½	20⅜	16,727	14 Apr	23 July
Class B	*	20⅜	18½	20⅜	7,182	13⅞ Apr	21½ July
Howard Smith Paper common	*	40	40	40¼	260	25½ Jan	40⅝ Dec
Hoyle Mining	*	4.25	4.10	4.45	7,720	3.05 Mar	5.25 Oct
Hudson Bay Mining & Smelting	*	58¼	56	58½	2,005	39¼ Apr	62 Oct
Hudson Bay Oil		19¼	18⅝	19¼	5,072	15½ Mar	23¾ July
Hugh Pam Porcupine	1	—	17½c	20½c	6,900	15c Apr	28c Jun
Humber Oils	1	2.00	1.92	2.00	6,600	77c Jan	2.08 Oct
Huron & Erie Mtge	20	49	47	50	325	32 Jan	50 Dec
Imperial Bank	10	62¼	61½	62½	1,320	43½ Jan	67 Nov
Imperial Investment class A	*	12¾	12¼	12¾	645	6¼ Jan	14 Sep
$1.40 preferred	25	21¾	21¾	21¾	10	22 Dec	23½ Nov
Imperial Life Assurance	10	77½	77½	78	110	49 Feb	80 Apr
Imperial Oil	*	45⅞	43¾	45⅞	10,944	38½ Feb	47⅞ Oct
Imperial Tobacco of Canada ordinary	5	14	13⅝	14	905	12⅜ Jan	14½ Jun
6% preferred	4.86⅔	6	6	6	50	5½ Dec	6¾ Jun
Indian Lake Gold	1	6c	6c	6c	9,850	5c July	10c Jan
Industrial Accept Corp Ltd common	*	39¾	39	40	2,050	25⅞ Jan	40⅛ Dec
Warrants		15	14¾	15¼	2,440	6.75 Jan	15¼ Dec
$4½ preferred	100	—	90	90	120	89 Dec	98 July
Inglis (John) & Co	*	4.90	4.75	4.95	5,065	2.70 Jan	5⅛ Oct
Inland Cement Co pfd	10	17½	17½	17½	499	10¼ Feb	18¼ Nov
Inland Natural Gas common	1	7⅛	7	7¼	3,825	5⅛ Jun	9 Oct
Warrants		2.90	2.80	2.90	935	2.50 Aug	3.55 Oct
Inspiration Min & Dev	1	65c	56c	65c	5,900	40c May	87c Oct
International Nickel Co common	*	85⅝	83½	86	4,808	69½ Apr	91 Oct
International Petroleum	*	—	42½	42½	235	31½ Feb	55 July
International Ranwick Ltd	1	31½c	23½c	32c	58,701	18½c Jan	72c July
Interprovincial Bldg Credits com	*	9¾	9¾	10½	350	9½ Jun	11½ Dec
Rights		90c	90c	99c	1,300	96c Dec	1.05 Dec
Interprovincial Pipe Line	5	49¾	49	50	4,895	36¾ Jan	56¾ Oct
Investors Syndicate common	25c	27	26½	27	200	12 Jan	22½ Nov
Class A	25c	22	21¾	22⅞	2,855	9⅞ Jan	23 Dec
Irish Copper Mines	1	2.44	2.25	2.47	12,100	52c Jan	2.95 Oct
Iron Bay Mines	1	2.20	2.00	2.20	1,050	1.40 Mar	2.34 Oct
Jack Waite Mining	20c	15½c	15½c	15½c	2,500	12c July	26c Aug
Jaye Exploration	1	47c	41c	49c	27,625	35c Dec	94c July
Jefferson Lake	1	10⅛	10	10¼	775	6 July	12½ Nov
Jellicoe Mines (1939)	1	14c	13c	14c	56,000	10c Sep	23c Jan
Joburke Gold Mines	1	25c	22c	25½c	150,000	10½c Jan	25c Dec
Joliet-Quebec Mines	1	29½c	27c	33c	101,300	20c Feb	41c Oct
Jonsmith Mines	*	17½c	16c	20c	75,900	8c Jan	23c July
Jowsey Mining Co Ltd	1	55c	52c	60c	17,572	38c Jan	75c Oct
Jumping Pound Petrol	*	23½c	23c	24c	14,000	17½c July	36c July
Jupiter Oils	15c	—	1.96	2.00	300	1.85 Dec	2.49 Mar
Kelly Douglas class A	*	9¾	8¾	9¾	9,115	4.20 Nov	9 Nov
Warrants		5.35	4.65	5.35	8,685	1.00 Mar	5.20 Nov
Kelvinator of Canada	*	10½	10¼	10½	450	5½ Jan	10½ Dec
Kenville Gold Mines	1	—	5½c	6c	11,000	5c Jan	8½c Oct
Kerr-Addison Gold	1	20⅝	19¼	21	40,125	14¾ Jan	21 Dec
Kilembe Copper	1	2.75	2.49	2.75	4,150	95c Feb	2.75 Dec
Warrants		50c	49c	54c	15,700	27c Jan	74c Oct
Kirkland Minerals	1	57c	50c	59c	76,057	32c Sep	73c Jan
Kirkland Townsite	1	11½c	10c	12c	5,000	8c Mar	14c May
Labatt (John) Ltd	*	28	28	28¾	420	18¾ Jan	30½ Nov
Labrador Mining & Exploration	*	27¾	24⅛	27¾	10,169	14¾ May	26¾ Dec
Lake Cinch Mines	1	1.03	1.02	1.10	5,500	91c Apr	1.18 Sep
Lake Dufault Mines	1	63c	56c	65c	16,500	40c Jan	85c Oct
Lakeland Gas	1	3.00	2.75	3.00	5,650	2.70 Jan	3.70 Oct
Debentures		80¼	79½	80¼	33	79½ Dec	81 Dec
Lake Lingman Gold Mines	1	11½c	8½c	12c	39,050	7c Jan	12c Jan
Lake Osu Mines	1	—	25c	26c	2,000	16c Jan	29c May
Lake Shore Mines	1	5.00	4.60	5.10	7,075	3.90 Jan	5.25 Feb
Lake Wasa Mining	1	—	30c	32c	14,350	15c Mar	32c Dec
La Luz Mines	*	—	3.50	3.55	3,400	2.75 Jan	3.55 Dec
Lamaque Gold Mines	*	3.05	2.90	3.15	2,350	2.20 Jan	3.15 Dec
Latin American	50c	30c	30c	30c	500	19c Jan	35c Oct
Leitch Gold	1	1.45	1.42	1.49	14,850	95c Jan	1.68 May
Lencourt Gold Mines	1	14c	12c	15c	17,500	6c Apr	21½c Nov
Lexindin Gold Mines	1	5c	4½c	5c	7,100	3c Nov	7c July
Little Long Lac Gold	*	2.40	2.11	2.50	24,050	1.50 Jan	2.50 Dec
Loblaw Groceterias class A	*	30¼	30¼	30¼	450	29¾ Dec	29⅞ Dec
Class B preferred	30	30½	30	30½	160	30 Dec	32¼ Nov
1st preferred	30	—	29¾	29⅞	522	28½ Jan	32¼ May
Loblaw Cos class A	*	34	34	34½	900	22¼ Jan	35¼ Nov
Class B	*	34½	34½	35	2,005	22 Jan	36 Nov
Preferred	50	44½	44½	45	605	41¼ Jan	49 Aug
Class A warrants		—	11¾	12	1,756	11¾ Dec	12 Dec
Long Island Petroleums	*	6½c	6c	6½c	13,200	6c Dec	11½c Feb
Lorado Uranium Mines	1	44c	41c	45c	51,870	30c Dec	68c Aug
Warrants		23c	19c	25c	10,800	11c Nov	50c Feb
Louvicourt Goldfield	1	—	9c	10c	11,000	8c Nov	16c Jan
Lowney (W M)	*	—	32	32	25	22 Feb	32 Dec
Lynhurst Mining Co	1	27c	22½c	28c	47,900	10c May	37c Aug
Lynx Yellowknife Gold Mines	*	—	10c	10c	2,554	5c Mar	11c July
Macassa Mines	1	—	2.80	3.00	15,650	2.40 Jan	3.20 Jun
Macdonald Mines	1	—	24c	26c	22,500	20c Sep	38c Nov
Macfie Explorations	1	14c	9c	15c	141,400	5c Apr	33c Oct
Macleods class A pfd	20	22¾	22¾	22¾	250	20½ July	23 Dec
MacLeod Cockshutt	1	1.29	1.22	1.33	19,500	90c Apr	1.39 Dec
Macmillan & Bloedel class B	*	35½	35¼	36⅛	593	23⅝ Jan	37⅞ Nov
Madsen Red Lake	1	2.78	2.65	2.85	48,898	1.70 Jan	2.85 Dec
Mages Sporting Goods	10c	93c	93c	95c	5,000	45c Aug	1.10 Dec
Magnet Cons Mines	1	9½c	8c	9½c	31,200	4c Apr	14c Nov
Magnum Fund Ltd	10	—	15⅝	15⅝	100	9¼ May	15⅝ Dec
Malartic Goldfields	1	1.10	1.05	1.15	24,600	90c May	1.30 Aug
Maneast Uranium	1	7½c	7c	7½c	14,000	7c Nov	13½c Nov
Maple Leaf Milling common	*	13¼	13¼	14⅛	1,735	7½ Feb	14⅞ Dec
Maralgo Mines	1	31c	27c	33c	51,000	23½c Oct	93c Jun
Marcon Mines	1	—	11c	11c	1,000	5c Jan	12c July
Marigold Oils	*	—	10½c	12c	6,400	8c Feb	26c May
Maritime Mining Corp	1	1.12	1.02	1.14	49,900	40c Feb	1.39 Oct
Martin-McNeely Mines	1	29c	27c	30c	68,000	8½c Jan	35c Aug
Massey-Ferguson Ltd common	*	10⅞	10⅞	11	24,610	5⅞ Mar	11 Nov
Preferred	100	1.09	1.08	1.09	918	77½ Mar	109½ Dec
Matachewan Consol	*	20½c	16½c	20½c	15,000	15½c Dec	50c Jan
Maxwell Ltd	*	—	5½	5½	200	2.25 Apr	6 Jan
Maybrun Mines	1	17c	13c	17c	17,200	12c Jan	28c July
McColl Frontenac common	*	64	61	66	2,118	50 Jan	69¾ Oct
Preferred	100	90	90	90	29	87 Jan	93⅛ July
McIntyre Porcupine	*	94	85	94½	1,395	67¼ Jan	94½ Dec
McKenzie Red Lake	1	—	29c	32c	18,300	10½c Jan	52c July
McMarmac Red Lake	1	—	8c	9c	13,200	6½c Jan	22c July
McWatters Gold Mines	*	28c	25c	29c	10,700	14c Apr	48c Oct
Medallion Petroleums	1.25	2.92	2.30	2.99	37,327	2.20 Jan	3.45 Oct
Mentor Expl & Dev	50c	18c	16c	20c	22,300	11c Jan	33½c Nov
Mercury Chipman Knit	*	—	9c	9c	600	3c Oct	14c Mar
Merrill Island Mining	1	1.05	95c	1.05	39,000	61c Feb	1.50 Oct
Meta Uranium Mines	1	—	9½c	11c	16,100	8c Apr	17c July
Midcon Oil & Gas	*	70c	63c	71c	82,960	49c Jan	1.14 May
Midland & Pacific Grain	*	—	14	14	135	14 Dec	19½ July
Midrim Mining	1	88c	86c	91c	21,367	65c Jan	1.18 July

STOCKS	Par	Friday Last Sale Price	Week's Range of Prices Low	Week's Range of Prices High	Sales for Week Shares	Range for Year 1958 Low	Range for Year 1958 High
Midwest Industries Gas	*	1.35	1.35	1.50	28,600	1.25 Jan	2.15 Aug
Warrants		—	34c	34c	500	32c Dec	68c Aug
Mill City Petroleums	*	29½c	29c	31c	29,921	19c Apr	36c Dec
Milliken Lake Uranium	1	2.39	2.25	2.49	29,445	1.77 Jan	3.15 Jun
Milton Brick	*	—	2.85	2.85	100	1.95 Jan	3.20 May
Mindamar Metals Corp	*	8c	6c	8c	5,750	6c Dec	13c Nov
Mining Corp	*	13½	13	13½	965	9.10 Jan	15½ Nov
Min Ore Mines	1	16c	14c	16c	15,300	8c Jan	26c Nov
Molsons Brewery new class A	*	22⅞	22⅞	23	812	21 Nov	23¾ Dec
New class B	*	22¾	22¾	23	286	21¼ Nov	24 Dec
Molybdenum Corp	1	36½	36½	36½	200	15⅞ Feb	36 Dec
Warrants		22	22	22	130	7 Jan	21 Dec
Monarch Knitting common	*	6½c	6½c	6½c	100	3.25 Jan	5½ Apr
Moneta Porcupine	1	88c	85c	89c	22,215	62c Apr	90c Dec
Montreal Locomotive Works	*	17½	17½	17¾	720	14¾ Apr	18¾ Nov
Moore Corp common	*	91	90	91¾	1,401	64 Feb	91¾ Dec
Mt Wright Iron	1	—	54c	74c	343,706	47c Oct	82c Aug
Multi Minerals	1	46c	46c	49c	10,300	41c Apr	80c Sep
Nama Creek Mines	1	20c	16c	20c	42,245	15c Dec	36c Feb
National Drug & Chemical common	5	15¼	15¼	15¼	310	11½ Jan	16 Nov
National Explorations Ltd	*	—	8½c	9½c	11,500	8c Dec	26c May
National Petroleum	25c	—	2.90	3.40	2,500	1.50 Jan	3.50 Dec
National Steel Car	*	16¾	16¾	17½	1,274	17 Dec	23½ May
Nealon Mines	*	12c	7c	13½c	251,200	4½c Apr	13c Nov
Nesbitt Labine Uranium	1	31c	26½c	31c	14,500	22c Jan	44c Aug
New Alger Mines	1	8½c	7c	8½c	13,000	6c Jan	14c July
New Athona Mines	1	48c	34c	48c	86,575	19c Jan	69c July
New Bidlamaque Gold	1	—	6c	7½c	4,300	4c Apr	9½c Dec
New Bristol Oils	20c	8½c	7½c	9½c	41,312	4c Apr	35c Feb
New Calumet Mines	1	33c	30c	33c	4,900	18c Mar	62c July
New Chamberlain Petroleum	50c	1.17	1.07	1.20	2,225	1.01 Jan	1.35 Sep
New Concord Develop	*	—	12c	13c	9,675	12c Dec	33c Feb
New Continental Oil of Canada	*	49c	39c	50c	44,609	25c Jan	50c Sep
New Davies Pete	50c	21c	20c	22c	12,600	16c May	31c Oct
New Delhi Mines	1	26c	26c	28c	21,600	24c Dec	57c Apr
New Dickenson Mines	1	2.51	2.40	2.67	34,875	1.85 Aug	2.67 Dec
New Goldvue Mines	*	9c	8c	9c	6,575	4½c Jan	15c Oct
New Harricana	1	—	13c	14c	4,000	11c Mar	20c July
New Hosco Mines	1	1.17	1.00	1.19	98,000	13c Mar	7.25 July
New Jason Mines	1	11c	9c	11c	12,000	6c Feb	15c Aug
New Kelore Mines	*	—	6c	7½c	23,950	5c Aug	11c July
Newlund Mines	1	34c	25½c	35c	68,600	12c May	47c Oct
New Manitoba Mining & Smelting	1	—	32c	35c	7,400	20c Aug	46c Oct
New Mylamaque Exploration	1	1.30	1.18	1.36	325,289	13c Jun	1.61 Nov
Newnorth Gold Mines	1	8½c	7c	8½c	6,000	4½c Jan	13c Sep
New Rouyn Merger	1	12c	8c	12c	20,000	4½c Sep	12c Nov
New Superior Oils	1	1.25	1.15	1.30	4,499	1.00 Oct	1.60 Nov
Niagara Wire common	*	14	14	14	330	9¾ May	12 Oct
Nickel Mining & Smelting	1	66c	61c	66c	11,262	60c Dec	1.01 Aug
Nickel Rim Mines Ltd	1	1.06	85c	1.06	7,640	57c May	1.51 Jan
Nipissing Mines	1	2.50	2.28	2.50	12,345	1.18 Jan	2.49 Dec
Nisto Mines	1	7c	6c	7c	2,500	5c Feb	7c Jan
Nor Acme Gold	1	17c	14½c	17c	6,000	8c Jan	18c July
Noranda Mines	*	52½	51½	52½	4,519	35¼ Jan	55½ Oct
Norgold Mines	1	9½c	9c	9½c	8,000	5c Sep	17c Nov
Norlartic Mines	1	36c	36c	39c	37,700	7c Jan	47c Aug
Normetal Mining Corp	*	3.20	3.00	3.25	6,201	2.23 Mar	3.95 Oct
Norpax Nickel	1	21½c	19c	22c	61,300	18c May	36c Feb
Norsyncomaque Mining	1	15½c	12½c	16½c	139,600	7c Oct	15c July
Northcal Oils Ltd	*	32c	27c	32c	56,650	12c Apr	49c Nov
North Canadian Oils common	25c	3.70	3.70	3.80	480	2.75 Feb	4.65 Sep
Preferred	50	35	35	35	335	30 Apr	38 Oct
Warrants		1.50	1.37	1.50	1,540	1.10 Apr	1.95 May
Northgate Exploration Ltd	1	56c	51c	60c	10,674	51c Dec	68c Dec
North Goldcrest Mines Ltd	1	46c	40c	47c	27,032	37c Dec	73c Aug
North Rankin	1	1.46	1.42	1.48	25,190	37c Mar	1.58 Dec
Northspan Uranium	1	2.40	2.00	2.42	51,870	1.81 Oct	4.60 Feb
Class A warrants		1.80	1.10	1.80	13,540	1.05 Dec	3.50 Feb
North Star Oil common	*	13½	13	13½	1,145	11 Jan	14⅛ Jun
Preferred	50	43¼	43¼	43¼	25	39 Apr	44 Feb
Class A	*	14½	14⅜	14⅞	1,485	12¼ Sep	15 Dec
1956 warrants		1.00	1.00	1.05	375	50c Nov	1.90 Feb
1957 warrants	*	3.55	3.35	3.55	515	2.40 Jan	5.00 Apr
Northern Canada Mines	*	1.40	1.31	1.44	8,900	1.01 Apr	1.55 Oct
Northern Ontario Natural Gas	*	14	13¼	14	2,145	10 Feb	16⅞ Sep
Northern Quebec Power common	*	25	25	25	25	24 May	28 Sep
Preferred	50	—	49	49	65	45 Mar	50½ Sep
Northland Oils Ltd	*	23½c	23c	26c	5,500	18c May	33c Jan
Northwestern Util preferred	100	78	78	78	45	77 Dec	82½ Sep
Norvalie Mines	1	15c	13½c	15c	4,600	10½c Mar	40c July
Nova Beaucage	1	1.40	1.35	1.40	1,500	1.05 Dec	1.60 Nov
Nudulama Mines	*	20c	17c	23c	18,000	14c Jun	30c July
Obaska Lake Mines	*	9c	7c	9c	3,000	4c Mar	8c July
O'Brien Gold Mines	1	72c	66c	80c	31,200	45½c Apr	1.35 July
Office Specialty Mfg	*	—	13⅛	13⅛	100	13⅛ Dec	16 Sep
Ogama Rockland Gold	*	6½c	6c	6½c	6,900	5c Mar	9c Jan
Oka Rare Metals Mining	1	15½c	13c	15½c	10,600	11½c Jan	23c Jan
Okalta Oils	90c	1.18	1.05	1.19	6,675	1.04 Oct	1.55 Feb
O'Leary Malartic	*	—	17½c	18c	5,500	11½c Jan	32c July
Ontario Jockey Club common	*	1.90	1.90	1.95	7,250	1.55 Jan	2.10 May
Warrants		40c	37c	40c	2,150	35c Sep	55c May
Preferred	10	8	8	8	100	8 Jan	9½ Jan
Ontario Loan & Debenture	10	26	26	26⅛	487	24¼ Jan	27⅛ Dec
Ontario Steel Products common	*	—	26	26	175	19 May	26 Dec
Opemiska Copper	1	9.25	8.80	9.40	44,130	5.75 Feb	10⅝ Oct
Orange Crush	*	—	3.25	3.40	400	2.15 Jan	4.00 Sep
Orenada Gold	1	—	9c	9½c	1,500	9c Dec	20c Jan
Ormsby Mines	1	—	30c	34c	4,900	19c Jan	61c Aug
Osisko Lake Mines	1	45c	42c	45c	9,800	25c Jan	44c July
Pacific Petroleums	1	18⅛	17½	18⅜	32,264	15⅝ Nov	21⅜ Oct
Page Hersey Tubes	*	31¼	31	31½	3,203	26⅜ May	34¾ Aug
Palliser Petroleum	20c	—	50c	55c	2,600	28c Sep	60c Dec
Pamour Porcupine	*	70c	62c	72c	102,100	41c Apr	83c Sep
Paramaque Mines	1	—	7c	7c	2,000	4½c Jan	9c July
Parbec Mines	1	6c	5c	6c	7,300	3½c Jan	11½c Feb
Pardee Amalgamated Mines	1	47c	46c	55c	17,750	37½c Jan	70c July
Parker Drilling	*	—	3.25	3.25	100	2.70 Sep	4.00 Jan
Pater Uranium	1	—	31½c	35c	6,500	30c Dec	62c Mar
Patino of Canada	2	—	4.20	4.30	2,107	3.90 Aug	6.35 Nov
Rights		—	45c	75c	75,785	40c Dec	1.00 Dec
Pato Consol Gold	1	3.25	3.20	3.30	2,281	2.50 Jan	3.70 Aug
Paymaster Consol	1	23c	18c	23c	47,500	14c Jan	25c July
PCE Exploration Ltd	1	—	16c	18c	4,397	13c July	23c July
Peerless Exploration	1	23c	23c	23c	2,700	18c Feb	40c May
Pembina Pipeline common	1.25	9¼	9¼	9½	1,365	6¼ Feb	10¾ Oct
Peoples Credit common	*	18	18	18	20	13 Feb	20 July
Preferred	100	100	100	100	19	100 Dec	100 Dec
Permo Gas & Oil preferred	2	1.59	1.50	1.60	30,850	1.40 Nov	2.10 Aug
Perron Gold Mines	1	23½c	22c	26c	102,050	21½c Dec	40c Feb
Peruvian Oil & Minerals	1	—	1.28	1.31	7,550	70c Jan	1.85 Oct
Petrol Oil & Gas	*	1.65	1.41	1.65	212,435	38c Jan	1.65 Dec
Phillips Oil Co Ltd	1	1.30	1.00	1.35	26,900	60c Jan	1.75 July
Pickle Crow Gold Mines	*	1.16	1.08	1.25	95,261	85c Oct	1.25 Dec
Pioneer Gold of British Columbia	1	1.50	1.37	1.50	16,100	1.05 Jan	1.73 Apr
Pitch Ore Uranium	1	7c	7c	7½c	5,000	5c Jan	9c May
Placer Develop	*	12	10½	12	365	8 Jan	11 Nov
Ponder Oils	50c	23c	19c	23c	10,700	13c Sep	36c Jan
Powell River	*	36⅝	36⅛	37	740	28⅝ Apr	39½ Oct
Powell Rouyn Gold	1	—	40c	45c	7,500	35c Jun	50c Nov
Power Corp	*	61½	61½	63	284	54½ Jan	68 Aug
Prairie Pipe Mfg	*	4.75	4.60	4.75	4,027	3.75 Jun	5⅛ Oct
Premier Border Gold	*	—	10½c	10½c	2,000	5c Jan	17c Sep
Premiumf Iron Ore	20c	4.30	4.00	4.30	1,015	2.85 Jun	5.50 Oct
Premier Trust	100	—	130	130	20	89 Jan	130 Dec
President Electric	*	1.60	1.55	1.60	810	70c Jan	1.85 Aug

For footnotes see page 42.

Digitized for FRASER
http://fraser.stlouisfed.org/

CANADIAN MARKETS

RANGE FOR WEEK ENDED JANUARY 2

STOCKS	Par	Friday Last Sale Price	Week's Range of Prices Low	Week's Range of Prices High	Sales for Week Shares	Range for Year 1958 Low	Range for Year 1958 High
Preston East Dome	1	6.60	6.35	6.60	1,500	4.05 Jan	7.05 Jun
Pronto Uranium Mines	1	4.85	4.65	4.95	9,555	3.80 Apr	6.25 Nov
Prospectors Airways	*	1.10	1.05	1.14	8,900	79c Jan	1.33 May
Prove Gas Producers Ltd	*	3.15	2.98	3.20	34,175	2.41 Mar	4.00 Sep
Purdex Minerals Ltd	1	10c	8c	12c	83,000	5c May	37c Aug
Quebec Ascot Copper	1	60c	57c	62c	193,753	9c Mar	74c Dec
Quebec Chibougamau Gold	1	52c	43c	52c	58,230	34c Jan	71c Oct
Quebec Copper Corp	1	27c	23c	27c	13,550	23c Apr	50c Oct
Quebec Labrador Develop	1	6c	5c	6½c	21,100	5c Dec	10c Jan
Quebec Lithium Corp	1	4.75	3.90	5.05	11,800	3.70 Sep	6.15 Jan
Quebec Manitou Mines	1	16c	12c	16c	19,200	10c Apr	25c Aug
Quebec Metallurgical	*	83c	75c	83c	72,183	70c Jan	1.55 Jan
Quebec Natural Gas	1	21	19⅞	21	2,369	19⅝ Dec	26½ Sep
Queenston Gold Mines	1	17½c	17c	18c	15,600	13c Jan	31c Sep
Quemont Mining	*	11¾	11½	12	2,330	7.50 Jan	13½ Oct
Quonto Petroleum	1	—	8½c	8½c	500	8c Dec	15c Jan
Radiore Uranium Mines	1	47c	44c	49c	16,450	34c Nov	85c July
Rainville Mines Ltd	*	47c	47c	47c	1,000	17c Feb	55c Oct
Ranger Oil	*	2.15	2.01	2.15	1,905	1.60 Apr	2.75 Oct
Rayrock Mines	1	72c	65c	75c	58,625	65c Dec	1.18 Feb
Reef Explorations	1	6½c	6c	7c	7,500	5½c Dec	10c Jan
Renable Mines	1	—	1.30	1.32	1,200	1.25 Jan	1.65 May
Rexspar Uranium	1	40c	36c	40c	13,500	24c Jan	71c May
Richwell	1	1.19	1.08	1.25	26,072	80c Dec	1.56 July
Rio Rupununi Mines	1	13c	12½c	13c	4,000	5½c Jan	13½c Dec
Rix Athabasca Uranium	1	66c	58c	66c	20,250	31c Apr	74c Aug
Robertson Mfg $1 pfd	*	—	17¼	17¼	100	16¼ Jun	17½ Dec
Roche Mines	1	22c	20c	22c	115,200	9c Jan	28c July
Rockwin Mines	1	37c	32c	39c	44,880	28c Feb	1.30 July
Rocky Petroleum Ltd	50c	10c	10c	11½c	14,616	9c Apr	29½c Jan
Roe (A V) Can Ltd	*	12¾	12¾	12¾	6,965	12 Oct	15⅞ Jun
Preferred	100	100	99¾	100	140	98 Jan	106 Sep
Rowan Consol Mines	1	12c	10c	12½c	26,000	6c Jan	21c Oct
Royal Bank of Canada	10	75¾	73¼	75¾	1,496	53 Mar	77¾ Dec
Royalite Oil common	*	11½	10	11½	2,205	9.75 Nov	14½ Jan
Preferred	25	22	22	22	25	19¾ Nov	28½ Feb
Russell Industries	*	10¾	10⅝	10¾	650	7 Feb	11½ May
Ryanor Mining	1	—	11½c	11½c	500	9c Jun	12c Aug
St. Lawrence Corp com	1	16⅝	16⅛	16⅝	4,800	12 Apr	18 Nov
5% preferred	100	98½	98¼	98½	150	95 Jan	100 Nov
St Maurice Gas	1	95c	87c	1.00	15,800	47c Apr	1.35 Oct
Salada-Shirriff-Horsey common	*	29⅞	29¼	30	2,920	13¼ Jan	31½ Dec
5¾% series B pref	25	53½	52½	53½	285	25¾ Jan	56 Dec
Warrants		14½	14¼	15	90	3.30 Jan	16¾ Dec
San Antonio Gold	1	65c	56c	65c	17,408	40c Apr	75c Jun
Sand River Gold	1	14c	13½c	14½c	12,200	9c Mar	20c July
Sapphire Petroleums	1	1.35	1.20	1.35	41,700	50c Jan	1.54 Dec
Debentures		54	54	64	180	28 Mar	66 Dec
Satellite Metal	1	60c	58c	60c	4,875	34c Aug	62c Nov
Scurry Rainbow Oils Ltd	50c	1.95	1.78	2.00	9,620	1.05 Nov	2.35 Mar
Security Freehold	*	6.80	6.55	6.80	2,655	4.10 Jan	7.45 Sep
Shawinigan Water & Power com	*	34¼	33½	35	1,595	24 Jan	35¼ Dec
Class A preferred	50	—	42¼	42¾	270	42¼ Dec	48½ Jun
Sheep Creek Gold	50c	—	1.25	1.34	400	30c Apr	1.34 Dec
Sherritt Gordon	1	4.15	3.95	4.20	40,840	3.90 Apr	4.90 Oct
Sicks Breweries common	*	33½	32	33½	910	21½ Jan	34 Sep
Voting trust		32¼	32¼	32⅞	190	21 Jan	33½ Dec
6% preferred	5	—	4.95	4.95	200	4.90 Nov	5¼ Oct
Sigma Mines Quebec	1	4.35	4.00	4.35	2,300	3.65 Jan	4.75 May
Silver Miller Mines	1	56c	55c	56c	47,420	23c Jan	83c Apr
Silver Standard Mines	50c	18c	16c	18c	4,900	13c Jan	24c July
Silverwood Dairies class A	*	11¾	11¾	11⅞	210	10⅜ Jan	12 Nov
Simpsons Ltd	*	32⅞	32¼	33¾	2,649	16⅛ Mar	33¾ Dec
Siscoe Mines Ltd	1	68c	65c	69c	6,775	54c Apr	76c Apr
S K D Manufacturing	*	1.65	1.45	1.65	3,700	60c Oct	1.70 Mar
Slater common	*	27	26¼	27	200	16 Jan	26½ Dec
Slocan Van Roi	*	17½c	17c	18½c	17,800	4½c Apr	26c Nov
Somerville Ltd preferred	50	49	49	49	25	47 Apr	51 Feb
Souris Valley Oil	*	10c	10c	10c	500	9c Dec	15c Nov
Southam	*	63½	63½	63½	50	38 Jan	62 Dec
Southern Union Oils	1	32c	28c	33c	83,060	13c Apr	87c Nov
Spartan Air Services	*	—	7	7	100	6 May	7⅜ Jan
Warrants		2.00	1.85	2.00	1,100	1.00 Sep	2.50 Feb
Spooner Mines & Oils	30c	—	15c	17c	25,400	10c Nov	26c Feb
Stadacona Mines	*	15½c	12c	15½c	15,500	12c Nov	25c Feb
Stand Paving & Materials	*	48	48	49	730	33¼ Jan	50 Dec
Stanleigh Uranium Corp	1	1.30	85c	1.40	82,155	75c Dec	2.10 Jan
Warrants	*	66c	36c	66c	12,080	35c Nov	1.25 Jan
Stanrock Uranium Mines Ltd	1	1.71	1.65	1.79	3,030	1.42 Dec	3.15 Jun
Stanwell Oil & Gas	1	72c	68c	74c	12,900	60c Dec	95c Oct
Starratt Nickel	1	6½c	6½c	7c	13,500	4½c Mar	13c Jun
Stedman Bros	*	36½	36¼	36¾	465	24⅜ Jan	36¾ Dec
Steel of Canada	*	69½	68½	69¾	2,731	45½ Jan	70 Oct
Steeley Mining	*	—	6½c	6½c	2,000	4c Jan	12½c Apr
Steep Rock Iron	1	13⅝	12⅛	13⅝	23,892	8.30 Feb	14¾ Oct
Steinberg class A	1	24⅞	22	24⅞	4,215	21⅝ Dec	22⅝ Dec
Sturgeon River Gold	1	13½c	10c	13½c	17,800	9c Jan	19c Jun
Sudbury Contact	1	7c	6½c	7c	5,000	4½c Apr	8½c Nov
Sullivan Cons Mines	1	2.28	1.91	2.30	13,610	1.70 May	2.49 Oct
Sunburst Exploration	1	—	17c	18½c	2,100	6c Mar	26c Aug
Superior Propane common	*	12¼	12⅛	12¼	2,760	4 Feb	13 Dec
Warrants		—	3.15	3.40	600	1.00 Jan	3.50 Dec
Supertest Petroleum common	*	—	3.00	3.00	100	3.00 Dec	4.95 Jan
Ordinary	*	16	15½	16	590	14¾ Dec	19⅛ May
Surf Inlet Cons Gold	50c	6½c	5c	6½c	7,100	3½c Jun	7½c Nov
Sylvanite Gold	1	1.08	99c	1.15	44,290	97c Dec	1.27 Jan
Tamblyn common	*	31¾	31½	31¾	50	19½ Mar	31 Dec
Taurcanis Mines	1	83c	75c	83c	13,300	45c Jan	1.16 Jun
Voting trust	*	67c	60c	67c	4,800	38c Feb	1.11 Jun
Taylor Pearson common	*	—	8¾	8¾	225	7½ July	9¼ Aug
Preferred	10	9	9	9	350	8 Jan	9¾ Aug
Teck Hughes Gold	1	2.08	2.00	2.19	79,660	1.35 Jan	2.19 Dec
Temagami Mines	1	1.90	1.84	2.00	6,400	80c July	2.16 Oct
Texas Calgary	25c	—	32c	40c	12,900	30c Sep	60c May
Thompson Lundmark	*	89c	62c	91c	61,650	54c Dec	1.28 Feb
Tiara Mines	1	7c	6½c	7c	19,533	5c Mar	10c July
Tidal Petroleums	10c	1.66	1.40	1.68	94,416	80c July	1.49 Dec
Tombill Gold Mines	*	27c	24c	27c	5,500	21c Jan	33c Jan
Toronto Dominion Bank	10	52⅛	50¾	52¼	4,461	38¼ Jan	52½ Nov
Rights		3.65	3.35	3.65	17,667	2.60 Oct	3.70 Nov
Toronto Elevators	*	37	37	37¼	370	17 Feb	40 Nov
Toronto General Trusts	20	41½	41½	42	75	29¾ Jan	43¾ Oct
Traders Finance class A	*	43½	43½	43¾	1,355	31½ Jan	45⅛ Sep
Trans Canada Explorations Ltd	1	1.29	1.08	1.29	64,650	60c Oct	1.45 July
Trans Canada Pipeline	1	30⅛	27½	30⅛	36,630	20¼ Jan	38⅝ Oct
Transmountain Pipe Line	*	12¾	12	12¾	23,285	9⅛ Nov	13¼ July
Transcontinental Resources	*	19c	17c	19c	5,600	13c Jan	30c July
Trans Prairie Pipeline	*	25¾	25	25¾	2,330	18 Oct	25¾ Dec
Triad Oil	*	5.00	4.20	5.05	22,505	4.00 Apr	5.75 Apr
Tribag Mining Co Ltd	1	—	34c	35c	6,000	18c Jan	45c Nov
Trinity Chibougamau	1	23c	21c	24c	6,850	16c Jan	75c July
Ultra Shawkey Mines	1	19½c	18½c	19½c	23,475	13c Oct	38c Mar
Union Gas of Canada	*	16½	16⅛	16¾	3,235	15¼ Dec	18½ Aug
Union Mining Corp	1	—	24c	24c	4,700	17c Jan	26c Dec
United Asbestos	1	6.85	6.25	6.85	26,725	4.90 Jan	7.75 Oct
United Canso Oil voting trust	1	1.99	1.60	1.99	1,095	1.50 Oct	2.25 July
United Fuel Inv class A pfd	50	55	55	56	30	50 Dec	60 July
Class B preferred	25	50	50	50	40	44 May	54 Nov
United Keno Hill	*	4.25	3.90	4.25	3,050	3.40 Feb	4.50 Oct
United New Fortune	1	40c	39c	40c	10,100	35c Sep	68c Nov
United Oils	*	2.60	2.30	2.53	91,793	1.63 Apr	2.85 Apr
United Steel Corp	*	10¾	10¾	11¼	1,296	10½ Nov	15⅝ Oct
United Telefilm Ltd	*	85c	80c	85c	1,200	68c July	1.00 Aug
Upper Canada Mines	1	97c	95c	1.02	27,700	58c Jan	1.45 Sep
Vando Consol Explorations Ltd	1	—	6½c	7c	3,000	5c Jan	12c July
Ventures Ltd	*	28½	27½	28⅞	7,238	21 Jan	31⅛ Oct
Viceroy Mfg class B	*	2.00	2.00	2.00	550	1.50 May	2.25 Nov
Violamac Mines	*	1.40	1.35	1.44	13,300	1.15 Nov	1.50 Nov
Wainwright Prod & Ref	1	2.25	2.25	2.40	1,700	2.00 Dec	3.35 Nov
Waite Amulet Mines	*	6.40	6.15	6.40	4,260	5.15 Apr	6.75 Oct
Walker (G & W) common	*	34⅜	32⅞	34⅜	10,394	24¾ Jan	34¾ Nov
Wayne Petroleums Ltd	*	12c	10c	12c	6,600	8½c Jan	25c Oct
Webb & Knapp Canada Ltd	1	—	3.75	3.75	100	2.10 Apr	4.70 Nov
Weedon Pyrite Copper	1	—	24c	27c	19,500	18c Apr	27c Oct
Werner Lake Nickel	1	—	10½c	11c	3,500	5c Nov	13c Jun
Wespac Petroleums Ltd	*	21c	18c	21c	9,944	14c Sep	39c Apr
Westburne Oil	*	90c	85c	90c	17,100	65c Feb	1.05 July
West Canadian Oil & Gas		1.85	1.75	1.86	6,360	1.50 Nov	1.99 Mar
Rights		5½c	5½c	6½c	6,500	4c Sep	20c Jan
West Malartic Mines	1	7c	5c	9c	42,400	5c Jan	9½c Aug
Westeel Products	*	14½	14½	14½	290	10¾ July	15½ Feb
Western Canada Breweries	5	32½	32½	32½	160	30 Jun	36 Nov
Western Copper	*	11	10½	11	2,400	6¾ Aug	11½ Dec
Warrants			4.40	4.50	1,155	1.50 Feb	4.75 Dec
Western Decalta Petroleum	1	1.70	1.55	1.70	22,029	1.50 Jan	1.90 Mar
Warrants		2c	1½c	3c	4,700	1c Dec	40c Jan
Western Leaseholds	*	—	4.00	4.00	100	4.00 Dec	4.[illegible] Jan
Western Naco Petrol	*	1.00	90c	1.00	5,700	85c Apr	1.55 Feb
Weston (Geo) class A	*	35¼	33⅜	35¼	3,900	21½ Jan	35⅜ Nov
Class B	*	34¾	33	34¾	2,015	21½ Jan	35 Nov
Warrants		14¼	13	14¾	2,100	6.65 Jan	15 Nov
6% 2nd preferred	100	—	106	106	15	103 Jan	107 Jun
White Pass & Yukon	*	8¼	8	8¼	900	6¾ Jun	8½ Nov
Wiltsey Coghlan	1	17c	17c	18c	31,100	13c Apr	67c July
Winchester Larder	1	7½c	7½c	7½c	2,000	5c Apr	8½c Sep
Windfall Oils & Mines Ltd	1	—	14c	15c	2,000	12c Mar	20c Jan
Wood (J) Indus class A	*	—	25½	26	285	23 Sep	31⅜ Jan
Woodward Ltd class A	5	18¼	18¼	18½	110	10½ Jan	19⅛ Nov
Wright-Hargreaves	*	1.42	1.29	1.42	29,915	1.20 Aug	1.70 Feb
Yale Lead & Zinc	1	27c	25c	27c	20,350	10c Jun	35c Nov
Yankee Canuck Oil	20c	—	10c	10c	13,000	6c Mar	16½c July
Yellorex Mines	1	7c	7c	7½c	4,500	5½c Jan	10c Jun
Yellowknife Bear Mines	*	1.05	86c	1.09	115,350	69c Jan	1.20 May
Young (H G) Mines	1	74c	65c	75c	62,000	53c Sep	73c Aug
Yukeno Mines	1	—	5c	6c	2,900	3½c Jan	8c May
Zenmac Metal	1	30c	27½c	30c	37,100	16½c Jan	62c Jun
Zulapa Mining	1	22c	19c	22½c	6,125	11½c Apr	25c Apr

Toronto Stock Exchange — Curb Section

Prices Shown Are Expressed in Canadian Dollars

STOCKS	Par	Friday Last Sale Price	Week's Range of Prices Low	Week's Range of Prices High	Sales for Week Shares	Range for Year 1958 Low	Range for Year 1958 High
Anglo Newfoundland Develop	5	6½	6	6½	1,450	5 Jan	7 Aug
Asbestos Corp	*	35	34⅝	35	1,090	27¾ Mar	36¾ Dec
British Amer Bank Note	*	—	45	45	50	34½ Jun	46 Dec
Bulolo Gold Dredging	5	3.55	3.30	3.55	3,700	3.00 Jan	4.45 Mar
Canada & Dominion Sugar	*	—	25	26	970	20¾ Jan	27 Dec
Canadian Bronze common	*	—	24¾	25	125	20 May	26½ Apr
Canadian Cottons common	*	—	7¾	7¾	450	6⅜ Aug	9½ Sep
Canadian General Investments	*	33	32¾	33	40	25 Jan	33 Dec
Canadian Marconi	1	—	4.95	5.00	305	1.90 Mar	5⅞ Dec
Coast Copper	5	—	3.05	3.05	500	1.85 Jan	3.10 Dec
Consolidated Paper	*	42½	42	42⅝	1,050	28 Jan	42¾ Dec
Dalhousie Oil	*	—	15½c	16c	4,500	13c Oct	20c Sep
Dominion Oilcloth & Linoleum	*	—	47⅜	47⅜	50	30 Jan	48 Dec
Dupont Co of Canada (1956)	*	20½	20⅜	20⅞	900	16 Apr	22 Sep
Gaspe Copper Mines	1	30	30	30	25	19½ Jan	35 Oct
International Paper	7.50	—	111¾	112½	65	84½ Jan	117¼ Nov
International Utilities	5	30	28¾	30	755	21½ Jan	32⅜ Oct
Loblaw Inc	6	140	140	140¾	55	75 Jan	141½ Dec
Ogilvie Flour common	*	44	44	44	50	26 Jan	46¼ Oct
Price Bros	*	—	44½	45¼	280	34¾ Jan	48½ Nov
Third Canadian Gen Inv Trust	*	—	7	7	300	4¼ Jan	7½ Aug
Yukon Cons Gold Corp	1	65c	60c	65c	18,700	54c Jan	74c Apr
Zellers	*	—	36¼	36¼	25	26 Jan	36¾ Dec

FOOTNOTES FOR OUT-OF-TOWN AND CANADIAN MARKETS

* No par value.
a Odd lot sale (not included in year's range).
d Deferred delivery sale (not included in year's range).
e Selling ex-interest.
f Flat price.
r Cash sale (not included in year's range).
t Ex-liquidating dividend.
(Un) Admitted to unlisted trading privileges.
wd When delivered.
wi When issued.
x Ex-dividend.
y Ex-rights.
z Ex-stock dividend.

Digitized for FRASER
http://fraser.stlouisfed.org/

NATIONAL LIST OF OVER-THE-COUNTER SECURITIES

Quotations for Friday, January 2

The following bid and asked quotations are obtained from the National Association of Securities Dealers, Inc., and other selected sources. They do not represent actual transactions. They are intended as a guide to the range within which these securities could have been sold (indicated by the "bid") or bought (indicated by the "asked") at the time of compilation. Origin of any quotation furnished on request. The "National" list is composed of securities which have a wide national distribution.

Industrials and Utilities

Par	Bid	Ask
Aerovox Corp 1	6⅛	6⅞
Air Products Inc 1	36¾	39
American Box Board Co 1	35½	38
Amer Cement Corp 5	26	27⅝
Amer Commercial Barge Line 5	20⅜	21⅞
American Express Co 10	58½	61½
Amer Hospital Supply Corp 4	63	66¼
American-Marietta Co 2	40	42⅜
American Pipe & Const Co 1	33½	36⅛
Amer Research & Develop 1	37	40⅜
Amer-Saint Gobain Corp 7.50	23¼	25⅜
A M P Incorporated 1	23½	25⅜
Ampex Corp 50c	63¼	66¾
Anheuser-Busch Inc 4	22⅛	23⅝
Arden Farms Co common 1	18	19⅜
Partic preferred *	55½	59
Arizona Public Service Co 5	41⅞	44⅛
Arkansas Missouri Power Co 5	22⅜	23⅞
Arkansas Western Gas Co 5	25½	27¾
Art Metal Construction Co 10	32	34⅝
Associated Spring Corp 10	18	19¼
Avon Products Inc 10	82½	87¼
Aztec Oil & Gas Co 1	17⅛	18⅜
Bates Mfg Co 10	8⅝	9¼
Baxter Laboratories 1	43¾	46⅞
Bayless (A J) Markets 1	23¾	25⅜
Bell & Gossett Co 10	12⅝	13½
Bemis Bros Bag Co 25	38	40⅞
Beneficial Corp 1	14⅝	15⅞
Berkshire Hathaway Inc 5	7⅞	8⅝
Beryllium Corp *	37¾	40⅜
Black Hills Power & Light Co 1	31	33¼
Black Sivalls & Bryson Inc com 1	24	25⅝
Botany Mills Inc 1	6½	7⅛
Bowser Inc $1.20 preferred 25	17¾	19⅜
Brown & Sharpe Mfg Co 10	27	29⅜
Brush Beryllium Co 1	17½	18⅞
Buckeye Steel Castings Co *	28¾	31⅛
Bullock's Inc 10	50	53½
Burndy Corp 1	13½	14½
California Oregon Power Co 20	35⅜	37¾
California Water Service Co 25	47½	50⅞
Calif Water & Telep Co 12½	24½	26
Canadian Delhi Oil Ltd 10c	8	8¾
Canadian Superior Oil of Calif 1	20½	21⅞
Cannon Mills class B com 25	62	66½
Carlisle Corp 1	15	16½
Carpenter Paper Co 1	37¾	40⅜
Ceco Steel Products Corp 10	29	31⅛
Cedar Point Field Trust ctfs	5	5⅝
Central Electric & Gas Co 3½	21⅞	23¼
Central Ill Elec & Gas Co 10	35¾	38
Central Indiana Gas Co 5	15½	16⅝
Central Louisiana Electric Co 5	50½	54
Central Maine Power Co 10	25½	27⅛
Central Public Utility Corp 6	27½	29⅝
Central Soya Co *	69½	73¼
Central Telephone Co 10	25	26¾
Central Vt Pub Serv Corp 6	21⅜	22¾
Chattanooga Gas Co 1	5⅞	6½
Citizens Util Co com cl A 33⅓c	24½	26¼
Common class B 33⅓c	23⅜	25
Clinton Engines Corp 1	6¾	7⅜
Coastal States Gas Prod 1	18	19¼
Collins Radio Co A com 1	22¾	24⅜
Class B common 1	22½	24⅛
Colonial Stores Inc 2½	25¾	27¾
Colorado Interstate Gas Co 5	54¾	58¼
Colorado Milling & Elev Co 1	25⅛	27⅜
Colorado Oil & Gas Corp com 3	16	17⅛
$1.25 conv preferred 25	25¼	27½
Commonwealth Gas Corp 1	8⅛	9
Connecticut Light & Power Co *	24⅛	25½
Consol Freightways 2.50	19⅜	20¾
Consolidated Rock Products 5	14	15⅜
Continental Transp Lines Inc 1	9⅝	10½
Copeland Refrigeration Corp 1	16⅛	17¼
Craig Systems Inc 1	6⅜	7⅛
Cross Company 5	29	31½
Cummins Engine Co Inc 5	64½	68½
Cutter Laboratories com vtg 1	12⅛	13¼
Common Ltd vtg 1	12⅛	13¼
Danly Machine Specialties 5	10¾	11⅝
Darling (L A) Co 1	10¼	11½
Delhi-Taylor Oil Corp 1	13¾	14¾
Dentists' Supply Co of N Y 2½	24	26¼
Detroit & Canada Tunnel Corp 5	15¾	17
Detroit Harvester Co 1	17	18⅜
Detroit Internat Bridge Co 1	18½	20⅜
Di-Noc Chemical Arts Inc 1	15¾	17¼
Dictaphone Corp 5	48	51⅜
Diebold Inc 5	26	28¼
Donnelley (R R) & Sons Co 5	36⅛	38⅜
Dun & Bradstreet Inc 1	44½	47¾
Dunham Bush Inc 2	8¼	9
Duriron Co 2½	18¾	20⅜
Dynamics Corp of America—		
$1 preference 2	14⅜	15⅜
East Tennessee Nat Gas Co 1	11⅛	11⅞
Eastern Industries Inc 50c	21	22¾
Eastern Utilities Associates 10	39¾	42¼
Economics Laboratory Inc 1	x21½	24⅛
El Paso Electric Co (Texas) *	34¾	37½
Electrolux Corp 1	13⅝	14¾
Emhart Mfg Co 7½	47	50⅜
Empire State Oil Co 1	8¼	9
Equity Oil Co 10c	36¼	39
Federal Natl Mortgage Assn 100	56	59½
First Boston Corp 10	72	75¾
Fisher Brothers Co 2.50	27¼	29⅝
Fisher Governor Co 1	17¾	19⅛
Florida Steel Corp 1	14⅞	16
Food Mart Inc 2	17⅜	18¾
Foote Bros Gear & Mach Corp 2	11⅞	12⅞
Ft Wayne Corrugated Paper 10	29	31½
Frito Co *	34¼	37
Garlock Packing Co 1	30	32½
Gas Service Co 10	34	36
General Crude Oil Co 2½	27	29⅞
General Gas Corp 2.50	7⅜	8
Gen Telep (Calif) 5% pfd 20	19	20⅜
Gen Telep Co of the Southwest		
5½% preferred 20	20½	--
Giant Portland Cement Co 1	23⅛	24⅝
Giddings & Lewis Mach Tool Co 2	28¼	30⅝
Green (A P) Fire Brick Co 5	25¾	27¾
Green Mountain Power Corp 5	20	21⅜
Grinnell Corp *	195	--
Grolier Society 1	29	30⅞
Gulf Interstate Gas common 5	17¼	18⅜
Gulf Sulphur Corp 10c	5⅜	5⅞
Gustin-Bacon Mfg Corp 2.50	33¾	36⅛
Hagan Chemicals & Controls 1	71½	76¼
Haloid Xerox Inc 5	91	96
Hanna (M A) Co class A com 10	130	136
Class B common 10	133	--
Hearst Cons Publications cl A 25	13½	14⅝
Helene Curtis Ind class A 1	9	9¾
High Voltage Engineering 1	49	52½
Hoover Co class A 2½	25¼	27¼
Houston Natural Gas *	29⅛	31
Houston Oil Field Mat 1	7⅜	8⅛
Hudson Pulp & Paper Corp—		
Class A common 1	30½	33
Hugoton Gas Trust "units"	11	11¾
Hugoton Production Co 1	77½	81¼
Husky Oil Co 1	8½	9⅛
Indian Head Mills Inc 1	35	38¼
Indiana Gas & Water Co *	24⅝	26¼
Indianapolis Water Co 10	22⅝	24¼
International Textbook Co *	68	73¾
Interstate Bakeries Corp 1	28½	30⅝
Interstate Motor Freight Sys 1	11	12
Interstate Securities Co 5	18½	19⅞
Investors Diver Services Inc—		
Class A common 1	182	194
Iowa Public Service Co 5	18¼	19½
Iowa Southern Utilities Co 15	28¼	30
Jack & Heintz Inc 1	12	13
Jamaica Water Supply *	38	40⅞
Jefferson Electric Co 5	11⅞	12⅞
Jervis Corp 1	4¼	4⅞
Jessop Steel Co 1	14½	16
Kaiser Steel Corp common 1	52½	56
$1.46 preferred *	24⅛	25⅝
Kalamazoo Veg Parchment Co 10	39½	42½
Kansas-Nebraska Natural Gas 5	37⅞	40⅛
Kearney & Trecker Corp 3	8⅞	9¾
Kellogg Co 50c	36½	39
Kendall Co 16	49	52½
Kennametal Inc 10	24	26¼
Kentucky Utilities Co 10	36⅛	38¼
Ketchum Co Inc 1	12⅝	13⅝
Keystone Portland Cem Co 3	38½	41⅜
Koehring Co 5	15⅝	16¾
L-O-F Glass Fibres Co 5	20¾	22⅛
Landers Frary & Clark 25	18¼	19⅝
Lanolin Plus 1c	5	5½
Lau Blower Co 1	4¼	4⅞
Liberty Loan Corp 1	45½	49¼
Lilly (Eli) & Co Inc com cl B 5	84	87¾
Ling Electronics 50c	17⅜	18¾
Lone Star Steel Co 1	30¾	33
Lucky Stores Inc 1¼	22	23⅜
Ludlow Mfg & Sales Co *	25½	27¼
Macmillan Co 1	31½	34⅛
Madison Gas & Electric Co 16	49¼	52¾
Maremont Auto Prods Inc 1	23½	25⅜
Marlin-Rockwell Corp 1	18⅛	19⅜
Marmon Herrington Co Inc 1	13¼	14⅝
Marquardt Aircraft 1	48½	52½
Maryland Shipbldg & Dry Co 50c	32	34⅝
Maxson (W L) Corp 3	11½	12⅝
McLean Industries 1c	7	7⅝
McLouth Steel Corp 2½	63¼	66¾
McNeil Machine & Eng 5	33½	36⅛
Meredith Publishing Co 5	35¼	38
Metropolitan Broadcasting 1	14¼	15⅜
Michigan Gas Utilities Co 5	21½	23¼
Miehle-Gross-Dexter Inc—		
Class A common 7½	24½	26½
Miles Laboratories Inc 2	58¼	61½
Minneapolis Gas Co 1	30⅝	32⅝
Mississippi Shipping Co 5	14⅜	15½
Miss Valley Barge Line Co 1	16	17¼
Mississippi Valley Gas Co 5	25	26¾
Missouri-Kansas Pipe Line Co 5	119	--
Missouri Utilities Co 1	25¾	27½
Mountain Fuel Supply Co 10	26⅞	28½
National Aluminate Corp 2½	42½	46⅝
National Gas & Oil Corp 5	22⅞	24½
National Homes Corp A com 50c	36¼	39
Class B common 50c	36¼	39
National Shirt Shops of Del 1	11¼	12⅛
New Eng Gas & Elec Assoc 8	21	22⅜
Nicholson File Co *	18⅜	19¾
Norris Thermador Corp 50c	15½	16¾
Nortex Oil & Gas Corp 1	5⅝	6⅛
North American Coal 1	13	14⅛
North Penn Gas Co 5	10½	11⅝
Northeastern Water Co $4 pfd *	71½	76¼
Northwest Natural Gas 19	17⅞	18⅝
Northwest Production Corp 1	3⅛	3⅝
Northwestern Pub Serv Co 3	20	21¼
Oklahoma Miss River Prod 10c	5¾	6⅜
Old Ben Coal Corp *	14¼	15⅜
Opelika Manufacturing Corp 5	14½	15¾
Otter Tail Power Co 5	30½	32½
Pabst Brewing Co *	10⅛	10⅞
Pacific Airmotive Corp 1	5⅞	6¾
Pacific Far East Line 5	11¾	12⅞
Pacific Mercury Telev "A" 90c	8	8⅞
Pacific Power & Light Co 6½	39⅜	41⅝
Pacific Uranium Mines 10c	5⅝	6⅛
Pan American Sulphur Co 70c	24¼	25¾
Parker Hannifin Corp 1	42	45⅛
Pendleton Tool Indus 1	17½	18⅞
Pepsi-Cola General Bottlers 1	11⅝	12⅝
Permanente Cement 1	25	26¾
Pfaudler-Permutit 10	27½	29⅞
Pickering Lumber Corp 3¾	9⅝	10⅝
Pioneer Natural Gas Co *	32¾	34⅞
Plymouth Rubber Co 2	7	7¾
Portland General Electric Co 7½	28	29¾
Portsmouth Steel 1	17⅝	18⅞
Potash Co of America 5	34	36¾
Producing Properties Inc 10c	7¼	7⅞
Pubco Petroleum 1	9⅛	9⅞
Pub Serv Co of New Hamp 5	18⅝	19⅞
Pub Serv Co of New Mexico 5	28⅜	30¼
Punta Alegre Sugar Corp 1	16⅛	17⅜
Purex Corp Ltd 1	40½	43½
Purolator Products 1	36	38¾
Ralston Purina Co 5	52	55½
Rare Metals Corp of America 1	3½	4
Republic Natural Gas Co 2	32	34⅜
Richardson Co 12½	11¾	12⅝
Riley Stoker Corp 3	43¾	45⅝
River Brand Rice Mills Inc 3½	19¾	21½
Roadway Express class A 25c	10¾	11½
Robbins & Myers Inc *	41	47¼
Robertson (H H) Co 1	72	76¼
Rochester Telephone Corp 10	24¼	25⅞
Rockwell Manufacturing Co 2½	37¼	40⅛
Roddis Plywood Corp 1	12	13⅜
Rose Marie Reid 1	11¾	12¾
Ryder System Inc *	41¾	44⅝
Sabre-Pinon Corp 20c	9⅛	9⅞
San Jacinto Petroleum 1	31½	33¾
Schield Bantam Co 5	6⅜	7¼
Searle (G D) & Co 2	51¾	55¼
Seismograph Service Corp 1	11⅜	12⅝
Sierra Pacific Power Co 7½	32	34⅝
Skil Corp 2	26½	28⅞
South Shore Oil & Devel Co 10c	15¾	17
Southeastern Pub Serv Co 10c	13⅛	14
Southern Calif Water Co 5	18⅛	19⅜
Southern Colorado Power Co *	20⅝	22
Southern Nevada Power Co 1	26½	28¼
Southern New Eng Tele Co 25	43½	46⅛
Southern Union Gas Co 1	27⅜	29¼
Southwest Gas Producing Co 1	9½	10½
Southwestern Elec Svc Co 1	16¼	17¾
Southwestern States Tele Co 1	25⅝	27¼
Speer Carbon Co 2½	29	31⅛
Sprague Electric Co 2½	40½	43½
Staley (A E) Mfg Co 10	38½	41⅜
Stand Fruit & Steamship 2.50	9⅛	10⅛
Standard Register 1	39	42
Stanley Home Products Inc—		
Common non-voting 5	37	40⅞
Stanley Works 25	40¾	43¼
Statler Hotels Delaware Corp 1	10	10¾
Stepan Chemical Co 1	[illegible]	25⅞
Stouffer Corp 1.25	24¾	26¾
Strong Cobb & Co Inc 1	5⅛	5¾
Struthers Wells Corp 2½	24	26¼
Stubnitz Greene Corp 1	9¾	10⅝
Suburban Gas Service Inc 1	26	28¼
Suburban Propane Gas Corp 1	17⅜	18⅝
Suntide Refining Co 1c	6	6⅝
Syntex Corporation *	13	14
Tampax Inc 1	80	85¾
Tappan Stove Co 5	48¾	52⅛
Tekoil Corp 1	6½	7⅛
Texas Eastern Transmis Corp 7	33⅛	35⅛
Texas Gas Transmission Corp 5	32	33⅞
Texas Ill Nat Gas Pipeline Co 1	23⅝	25¼
Texas Industries Inc 1	9¾	10½
Texas National Petroleum 1	5⅞	6½
Texas Natural Gasoline Corp 1	48¼	51⅝
Thermo King Corp 1	17⅛	18⅜
Three States Nat Gas Co 1	5⅜	6
Time Inc 1	66¼	69½
Tokheim Corp *	23½	25⅜
Topp Industries Inc 1	13⅜	14⅜
Towmotor Corp 1	26½	28½
Tracerlab Inc 1	11¼	12⅝
Trans-Canada Pipe Lines 1	30¼	32¼
Trans Gas Pipe Line Corp 50c	24⅝	26¼
Tucson Gas Elec Lt & Pwr Co 5	54¼	57¾
United States Sugar Corp 1	32	34⅝
United States Truck Lines Inc 1	19¼	21
United Utilities Inc 10	31⅛	33⅛
United Western Minerals 10c	3¼	3¾
Universal Match Corp 12½	39½	42½
Upper Peninsular Power Co 9	31	33¼
Utah Southern Oil Co 2½	13½	14⅞
Valley Mould & Iron Corp 5	46¼	49½
Vanity Fair Mills Inc 5	22¾	24⅞
Varian Associates 1	42	45⅛
Vitro Corp of Amer 50c	14⅞	16
Warner & Swasey Co 1	21⅝	23⅝
Warren Brothers Co 5	49	53
Warren (S D) Co *	45	48¼
Washington Natural Gas Co 10	16	17⅛
Washington Steel Corp 1	24½	26½
Watson Bros Transport "A" 1	6½	7⅛
Westcoast Transmission *	22	23⅝
West Point Manufacturing Co *	16¾	18
Western Lt & Telephone Co 10	38⅜	41⅜
Western Massachusetts Cos 1	47½	50⅝
Western Natural Gas Co 1	18¾	20
[illegible]	47⅛	49⅞
White Eagle Oil Co 10c	8⅛	8⅞
[illegible] Corp 5	12¼	13⅝
Williams Bros 1	14	15⅛
Wisconsin Power & Light Co 10	32	33⅞
Witco Chemical 5	36⅜	38⅝
Wood Conversion Co 5	16½	--
Wurlitzer Company 10	9	9⅞
Wyandotte Chemicals Corp 1	50	54½
Yuba Consolidated Industries 1	14⅛	15
Zapata Off-Shore Co 50c	8	8⅞

Bank and Trust Companies

Par	Bid	Ask
American Trust Co (S F) 10	53	56¼
Bank of America N T & S A		
(San Francisco) 6¼	42¼	44¾
Bank of Commerce (Newark) 25	41½	45⅝
Bank of New York 100	248	259
Bank of Virginia 10	23½	25⅛
Bankers Trust Co (N Y) 16	75⅜	78½
Boatmen's Natl Bank		
St Louis 20	65	68½
Broad St Trust Co (Phila) 10	45¼	48½
Camden Trust Co (N J) 5	25	27
Central Natl Bank of Cleve 16	41¾	44⅝
Centi-Penn Natl Bk of Phila 10	46	49¼
Chase Manhattan Bk (NY) 12½	58¼	61⅛
Chem Corn Exch Bk (N Y) 10	59	61⅞
Citizens & Southern National		
Bank (Savannah) 10	46	--
City Natl Bk & Tr (Chicago 25	88	92¾
Cleveland Trust Co 50	327	345
Commercial Bk of No. Amer 5	22½	24⅝
Commercial Trust of N J 25	86	90¾
Connecticut Bank & Tr Co 12½	38¼	40⅞
Continental Ill Bank & Trust		
Co (Chicago) 33⅓	114	118
County Trust Co (White		
Plains N Y) 5	34⅝	36⅞
Crocker-Anglo Nat Bk (S F) 10	37½	39⅞
Empire Trust Co (N Y) 50	215	227
Federation Bk & Tr Co (NY) 10	32½	35⅛
Fidelity-Balt Nat Bk & Tr Co 10	51	--
Fidelity-Phila Trust Co 20	87¼	91
Fidelity Trust Co (Pgh) 10	88	95
Fidelity Un Tr Co (Newark) 10	70½	75¼
Fiduciary Trust Co (N Y) 10	31	34⅝
First Bk Stk Corp (Minn) 10	47½	50⅝
First Camden Natl Bk & Tr		
Co (Camden N J) 6¼	22¼	24⅛
First Natl Bk (Atlanta) 10	36	38¼
First Natl Bank Baltimore 10	57	60½
First Natl Bank of Boston 12½	82	85½
First Natl Bk of Chicago 100	344	358
First Natl Bank of Dallas 10	34¾	37½
First Natl Bk (Jersey City) 25	65	69
First Natl Bank Trust Co		
of Patterson 25	63	67½
First Natl Bk of St Louis 20	66½	--
First Natl City Bank (N Y) 20	75	78⅛
First Pennsylvania Banking		
& Trust Co (Phila) 10	48	50¾
First Westchester Natl Bank		
of New Rochelle 10	34½	38¼
Franklin Natl Bank of Long		
Island N Y 5	33¼	35⅜
Girard Trust Corn Exch Bk 15	52¾	56
Guaranty Trust Co (N Y) 20	92	95½
Hanover Bank of New York 10	49⅝	52½
Harris Tr & Sav Bk (Chic) 20	117	126
Hartford Natl Bk & Tr Co 10	37¾	40⅜
Hudson County Natl Bank		
(Jersey City N J) 25	56	61½
Hudson Tr Co (Union City) 8	16¼	17¾
Industrial Bk of Com (N Y) 10	34¾	39½
Industrial Natl Bank of		
Providence R I 10	49½	--
Industrial Trust Co (Phila) 5	22	24⅝
Irving Trust Co (N Y) 10	38½	40¾
Kings County Trust Co		
(Brooklyn N Y) 20	105	111
Liberty Real Estate Bk & Tr		
Co (Phila) 10	29½	32
Long Island Trust Co (N Y) 10	38	42
Manufacturers Tr Co (N Y) 10	51⅜	55¾
Manufacturers & Traders		
Trust (Buffalo) 5	26½	28¼
Meadow Brook Natl Bank of		
Nassau County N Y 5	26¾	28½
Mellon Natl Bk & Tr Co (Pgh) 25	154	162
Mercantile Tr Co (St Louis) 25	65½	69
Merchants Natl Bk of Boston 10	45	--
Morgan (J P) & Co (N Y) 100	378	393
National Bank of Detroit 10	66	69¼
National Bank of Westchester 5	23½	25⅝
National City Bank (Cleve) 16	77	82¾
National Commerce Bank &		
Trust (Albany N Y) 7.50	28½	—
Natl Newark & Essex Banking		
Co (N J) 25	61	65½
Natl Shawmut Bk of Boston 12½	49	52⅛
Natl State Bk of Newark 12½	59	63½
New Eng Trust Co (Boston) 100	38	42
New Jersey Bank & Trust Co 11	31	33½
New York Trust Co (N Y) 25	89¾	93¾
Northern Tr Co (Chicago) 100	530	561
Peoples First Natl Bk & Tr		
Co (Pittsburgh) 20	58	61¼
Peoples Tr Co of Bergen City		
(Hackensack N J) 5	18½	20⅛
Philadelphia Natl Bank 10	41½	43⅞
Provident Tradesmen's Bank		
& Trust (Phila) 20	52¼	55½
Republic Natl Bank (Dallas) 12	69	--
Riggs Natl Bk of Wash D C 25	150	165
Rockland-Atlas Natl Bank of		
Boston 10	39	--
Royal Bank of Canada 10	77¾	81½
Royal State Bk of New York 5	19¾	21¾
Rye National Bank (N Y) 2	8¾	9¾
St Louis Union Trust Co 20	78½	82¾
Seattle 1st Natl Bk (Wash) 20	96½	101
Second Bank-State Street Trust		
(Boston Mass) 20	77½	--
Second Natl Bank of Phila 10	29	32½
Security First Natl Bank (Los		
Angeles) 12½	57	60½
Security Natl Long Island N Y 5	23	24⅝
State Bank of Albany 10	43½	47¼
Sterling Natl Bk & Tr Co		
(New York) 25	42¾	45⅜
Trade Bk & Tr Co (N Y) 10	26½	28¼
Trust Co of New Jersey 2½	10½	11½
Union Bank of Commerce—		
(Cleveland) 10	43¾	46⅞
Union Tr Co of Maryland 10	47½	—
United States Trust Co—		
(Boston) 10	27½	--
United States Trust (N Y) 20	81	84¼
Valley Nat Bk (Phoenix Ariz) 5	50	54

For footnotes see preceding page.

Digitized for FRASER
http://fraser.stlouisfed.org/

NATIONAL LIST OF OVER-THE-COUNTER SECURITIES

Quotations for Friday, January 2

Mutual Funds

Mutual Funds—	Par	Bid	Ask
Aberdeen Fund	25c	1.93	2.12
Affiliated Fund Inc	1.25	7.17	7.76
American Business Shares	1	4.26	4.55
American Mutual Fund Inc	1	x8.91	9.74
Associated Fund Trust	*	1.59	1.75
Atomic Devel Mut Fund Inc	1	5.55	6.06
Axe-Houghton Fund "A" Inc	1	5.73	6.23
Axe-Houghton Fund "B" Inc	5	x8.43	9.16
Axe-Houghton Stock Fund Inc	1	4.28	4.68
Axe-Science & Elect'nics Corp	1c	12.01	13.05
Axe-Templeton Growth Fund Canada Ltd	1	28.37	31.01
Blue Ridge Mutual Fund Inc	1	12.94	14.07
Bond Inv Tr of America	*	20.47	27.01
Boston Fund Inc	1	17.92	19.37
Broad Street Investment	1	25.42	27.48
Bullock Fund Ltd	1	13.53	14.83
California Fund Inc	1	7.64	8.35
Canada General Fund— (1954) Ltd	1	14.41	15.58
Canadian Fund Inc	1	18.41	19.92
Canadian International Growth Fund Ltd	1	8.39	9.17
Century Shares Trust	1	x27.65	28.89
Chase Fund of Boston	1	10.43	11.95
Chemical Fund Inc	50c	19.89	21.50
Christiana Securities Corp	100	14,100	14,600
7% preferred	100	130	136
Colonial Fund Inc	1	10.69	11.60
Commonwealth Income Fund Inc	1	9.42	10.24
Commonwealth Investment	1	9.71	10.55
Commonwealth Stock Fund	1	14.98	16.28
Composite Bond & Stock Fund Inc	1	19.28	19.87
Composite Fund Inc	1	15.88	17.26
Concord Fund Inc	1	15.77	17.25
Consolidated Investment Trust	1	17⅞	19⅜
Crown Western Investment Inc Dividend Income Fund	1	7.10	7.76
De Vegh Investing Co Inc	1	17.05	17.22
De Vegh Mutual Fund Inc	1	80	84¾
Delaware Fund	1	11.95	13.14
Delaware Income Fund Inc	1	9.83	10.81
Diver Growth Stk Fund Inc	1	8.07	8.84
Diversified Investment Fund	1	9.13	10.01
Diversified Trustee Shares— Series E	2.50	20.20	22.80
Dividend Shares	25c	3.06	3.35
Dreyfus Fund Inc	1	12.67	13.77
Eaton & Howard— Balanced Fund	1	23.27	24.88
Stock Fund	1	23.43	25.05
Electronics Investment Corp	1	6.50	7.10
Energy Fund Inc	10	x180.82	182.65
Equity Fund Inc	20c	7.73	8.01
Fidelity Fund Inc	5	16.13	17.43
Fiduciary Mutual Inv Co Inc	1	17.73	18.74
Financial Industrial Fund Inc	1	4.12	4.52
Florida Growth Fund Inc	10c	5.45	5.95
Florida Mutual Fund Inc	1	2.63	2.87
Founders Mutual Fund	*	9.94	10.80
Franklin Custodian Funds Inc— Common stock series	1c	11.03	12.12
Preferred stock series	1c	5.82	6.42
Fundamental Investors Inc	2	18.34	20.10
Futures Inc	1	3.43	3.73
Gas Industries Fund Inc	1	14.51	15.86
General Capital Corp	1	15.36	16.61
General Investors Trust	1	7.52	8.17
Group Securities— Automobile shares	1c	8.37	9.17
Aviation shares	1c	11.04	12.09
Building shares	1c	7.38	8.09
Capital Growth Fund	1c	8.14	8.92
Chemical shares	1c	13.04	14.28
Common (The) Stock Fund	1c	13.02	14.26
Electronics & Electrical Equipment shares	1c	9.71	10.64
Food shares	1c	7.93	8.69
Fully Administered shares	1c	10.27	11.25
General Bond shares	1c	7.21	7.91
Industrial Machinery shares	1c	7.99	8.76
Institutional Bond shares	1c	8.09	8.43
Merchandising shares	1c	12.45	13.63
Mining shares	1c	6.85	7.51
Petroleum shares	1c	11.79	12.91
Railroad Bond shares	1c	2.30	2.54
RR Equipment shares	1c	6.01	6.59
Railroad Stock shares	1c	10.29	11.27
Steel shares	1c	10.15	11.12
Tobacco shares	1c	7.42	8.14
Utilities	1c	11.39	12.47
Growth Industry Shares Inc	1	17.82	18.35
Guardian Mutual Fund Inc	1	19.17	19.76
Hamilton Funds Inc— Series H-C7	10c	4.94	5.40
Series H-DA	10c	4.89	--
Haydock Fund Inc	1	a25.80	--
Income Foundation Fund Inc	10c	2.52	2.76
Income Fund of Boston Inc	1	8.28	9.05
Incorporated Income Fund	1	9.26	10.12
Incorporated Investors	1	9.72	10.51
Institutional Shares Ltd— Institutional Bank Fund	1c	12.14	13.28
Inst Foundation Fund	1c	10.81	11.82
Institutional Growth Fund	1c	x11.02	12.06
Institutional Income Fund	1c	6.67	7.30
Institutional Insur Fund	1c	13.16	14.40
Intl Resources Fund Inc	1c	4.20	4.59
Investment Co of America	1	10.31	11.27
Investment Trust of Boston	1	11.40	12.46
Istel Fund Inc	1	33.44	34.11
Johnston (The) Mutual Fund	1	a22.54	--
Keystone Custodian Funds— B-1 (Investment Bonds)	1	24.16	25.21
B-2 (Medium Grade Bonds)	1	22.60	24.65
B-3 (Low Priced Bonds)	1	16.05	17.51
B-4 (Discount Bonds)	1	10.10	11.03
K-1 (Income Pfd Stocks)	1	9.33	10.18
K-2 (Speculative Pfd Stks)	1	13.42	14.65
S-1 (High-Grade Com Stk)	1	18.86	20.57
S-2 (Income Com Stocks)	1	12.28	13.41
S-3 (Speculative Com Stk)	1	14.12	15.41
S-4 (Low Priced Com Stks)	1	11.60	12.66
Keystone Fund of Canada Ltd	1	12.55	13.58
Knickerbocker Fund	1	5.85	6.14
Knickerbocker Growth Fund	1	6.52	7.16
Lazard Fund Inc	1	16	16¾
Lexington Trust Fund	25c	12.30	13.44
Lexington Venture Fund	1	11.71	12.80
Life Insurance Investors Inc	1	18.82	20.51
Life Insurance Stk Fund Inc	1	6.48	7.08
Loomis Sayles Mutual Fund	*	a46.07	--
Managed Funds— Electrical Equipment shares	1c	2.49	2.75
General Industries shares	1c	3.68	4.05
Metal shares	1c	2.97	3.08
Paper shares	1c	3.82	4.21
Petroleum shares	1c	2.77	3.05
Special Investment shares	1c	3.20	3.53
Transport shares	1c	2.59	2.86
Massachusetts Investors Trust shares of beneficial int	33⅓c	13.39	14.48
Mass Investors Growth Stock Fund Inc	33⅓c	12.97	14.02
Massachusetts Life Fund— Units of beneficial interest	1	21.42	23.16
Missiles-Jets & Automation Fund Inc	1	11.21	12.25
Mutual Income Fund	1	10.00	10.98
Mutual Investment Fund Inc	1	a14.51	--
Mutual Shares Corp	1	15.62	16.88
Mutual Trust Shares of beneficial interest	1	3.36	3.65
Nation Wide Securities Co Inc	1	20.40	22.07
National Investors Corp	1	11.87	12.83
National Security Series— Balanced Series	1	11.04	12.07
Bond Series	1	5.89	6.44
Dividend Series	1	4.09	4.47
Preferred Stock Series	1	8.09	8.84
Income Series	1	6.20	6.78
Stock Series	1	8.67	9.48
Growth Stock Series	1	7.40	8.09
New England Fund	1	21.87	23.64
New York Capital Fund of Canada Ltd	1	36¼	39
Nucleonics Chemistry & Electronics Shares Inc	1	11.64	12.72
One William Street Fund	1	13.04	14.10
Over-the-Counter Securities Fund Inc	1	x4.47	4.85
Peoples Securities Corp	1	14.96	16.39
Philadelphia Fund Inc	*	10.15	11.07
Pine Street Fund Inc	1	24.83	25.08
Pioneer Fund Inc	2.50	16.43	17.86
Price (T Rowe) Growth Stock Fund Inc	1	36.01	36.37
Puritan Fund Inc	1	7.45	8.05
Putnam (Geo) Fund	1	13.67	14.86
Putnam Growth Fund	1	14.61	15.88
Quarterly Dist Shares Inc	1	7.35	7.99
Scudder Fund of Canada	25c	12.60	13.62
Scudder Stevens & Clark Fund Inc	*	a38.92	--
Scudder Stevens & Clark— Common Stock Fund	1	a27.88	--
Selected Amer Shares	1.25	9.67	10.46
Shareholders Trust of Boston	1	11.19	12.23
Smith (Edison B) Fund	1	15.42	16.90
Southwestern Investors Inc	1	13.22	14.45
Sovereign Investors	1	14.00	15.33
State Street Investment Corp	*	37	39
Stein Roe & Farnum Fund	1	a36.29	--
Sterling Investment Fund Inc	1	12.13	12.83
Television-Electronics Fund	1	14.04	15.30
Texas Fund Inc	1	9.69	10.59
United Funds Inc— United Accumulated Fund	1	11.78	12.80
United Continental Fund	1	7.83	8.56
United Income Fund Shares	1	10.87	11.82
United Science Fund	1	12.43	13.58
United Funds Canada Ltd	1	16.44	17.87
Value Line Fund Inc	1	7.00	7.65
Value Line Income Fund Inc	1	5.69	6.22
Value Line Special Situations Fund Inc	10c	3.40	3.72
Wall Street Investing Corp	1	8.02	8.76
Washington Mutual Investors Fund Inc	1	10.13	11.07
Wellington Equity Fund		11.54	12.54
Wellington Fund	1	13.91	15.16
Whitehall Fund Inc	1	12.76	13.79
Wisconsin Fund Inc	1	5.94	6.42

Recent Security Issues

Bonds—		Bid	Ask
Barium Steel 5½s	1969	77	78½
British Petroleum 6s	1980-76	60½	62
Burlington Industries 4¼s	1975	90½	91½
Canadian Pacific Ry 4s	1969	96½	97½
Carrier Corp 4⅛s	1982	101½	103
Chance Vought 5¼s	1977	107	110
Cinn & Sub Bell Tel 4½s	1993	101½	102
Commonwealth Oil Ref 6s	1972	128	131
El Paso Natural Gas 5¼s	1977	118¾	119¾
Ferro Corp 3⅝s	1975	90	--
Fruehauf Trailer 4s	1976	94½	96
3¾s	1975	108	--
General Port Cement 5s	1977	136	--
Gen'l Tire & Rubber 6s ww	1982	155	159
Lowenstein (M) & Sons— 4⅜s	1981	78¼	79¼
Montana Dakota Utilities— 5⅛s	1983	101¾	102¼
Mueller Brass 3⅝s	1975	90	92
National Can 5s	1976	120	124
National Fuel Gas 4⅞s	1983	105	106
Northern Natural Gas 4⅝s	1978	101⅜	102
N Span Uranium 5¾s ww	1963	81	85
Pacific Gas & Elec— 4½s	1990	101¾	102¼
Pacific Petroleum 5s	1977	119½	121½
5½s	1973	105¼	106¼
Pacific Tel & Tel 4⅝s	1990	100⅛	100⅜
Phila Elec 4⅜s	1986	99⅜	99⅝
Potomac Electric 4⅜s	1993	102⅜	102¾
Puget Sound Pow & Lgt— 5¼s	1983	101½	102
Quebec Natural Gas 5¾s	1985	93	94½
Sheraton Co of Am 5s ww	1967	111½	113½
Southern Bell Tel 4⅝s	1993	100¾	101
Sperry Rand 5½s ww	1982	125	--
Texas Eastern Trans 5⅝s	1978	105½	106½
Texas Electric Serv 4½s	1988	101½	102
Texas Power & Lgt 4½s	1988	101½	102¼
Textron Amer 5s	1971	94½	95½
Trans Canada Pipe Line— 5.60s	1987	94½	95½
Underwood Corp 5½s	1971	106	108
U S Industries 4½s	1970	86	--
Universal Match 5s	1976	128	132
Westcoast Trans 5½s	1988	95½	97

Insurance Companies

	Par	Bid	Ask
Aetna Casualty & Surety	10	179	187
Aetna Insurance Co	10	77¾	81¾
Aetna Life	10	240	250
Agricultural Insurance Co	10	36	38½
American Equitable Assur	5	39¾	42¾
American Fidelity & Casualty	5	15¾	17¼
$1.25 conv preferred	5	20½	22¼
Amer Heritage Life Ins— (Jacksonville Fla)	1	13¼	14⅜
American Home Assurance Co	5	36	40⅞
Amer Ins Co (Newark N J)	2½	27⅛	28⅞
Amer Mercury (Wash D C)	1	3⅛	3¾
Amer Nat Ins (Galveston)	1	10¼	11¼
American Re-insurance	5	43½	47¼
American Surety Co	6.25	20⅜	21¾
Bankers & Shippers	10	60	--
Bankers Natl Life Ins (N J)	10	24¾	26¾
Beneficial Stan Life Ins Co	1	16⅛	17¼
Boston Insurance Co	5	34½	36¾
Columbian Natl Life Ins	2	126	134
Commonwealth Life Ins Co (Ky)	2	26⅞	28⅜
Connecticut General Life	10	358	373
Continental Assurance Co	5	168	176
Continental Casualty Co	5	110	114
Crum & Forster Inc	10	69	72½
Eagle Fire Ins Co (N J)	1.25	3⅜	3⅞
Employees Group Assoc	*	66½	70½
Employers Reinsurance Corp	5	47½	--
Federal	4	60	63½
Fidelity & Deposit of Md	10	100	--
Fireman's Fund (S F)	2.50	58½	61½
Franklin Life Insurance	4	82¼	85¾
General Reinsurance Corp	10	70½	74¾
Glens Falls	5	34¾	37¼
Globe & Republic	5	21¾	23⅝
Government Employees Ins (D C)	4	125	132
Government Employees Life Ins (D C)	1.50	148	160
Great American	5	45¾	48⅜
Gulf Life (Jacksonville Fla)	2½	24⅜	26
Hanover Insurance Co	10	43	45⅝
Hartford Fire Insurance Co	10	185	194
Hartford Steam Boiler Inspection and Insurance Co	10	111	116
Home	5	46	48¾
Home Owners Life Ins Co (Fla)	1	7¾	8⅞
Jefferson Standard Life Ins	10	89½	93½
Jersey Insurance Co of N Y	10	38	40⅞
Lawyers Mtge & Title Co	65c	2¾	3⅜
Lawyers Title Ins Corp (Va)	5	19⅜	20¾
Liberty Natl Life Ins (Birm)	2	48	51⅜
Life & Casualty Ins Co of Tenn	3	21¾	23¼
Life Companies Inc	1	17	18⅛
Life Insurance Co of Va	10	53½	57
Lincoln National Life	10	252	264
Loyal Amer Life Ins Co Inc	1	4⅜	5⅛
Maryland Casualty	1	40⅝	43⅛
Massachusetts Bonding	5	39	41⅜
Mass Indemnity & Life Ins	5	50	55½
Merchants Fire Assurance	5	63½	68
Merchants & Manufacturers	4	13½	14⅞
Monument Life (Balt)	10	66	70½
National Fire	10	115	--
Natl Life & Accident Ins	10	119½	125
National Union Fire	5	40½	43¼
Nationwide Corp class A	5	19	20⅜
New Amsterdam Casualty	2	46¼	49¼
New Hampshire Fire	10	43	46⅜
New York Fire	5	33½	36⅛
North River	2.50	40½	44
Northeastern	3.33⅓	11¾	13⅛
Northern Ins Co of N Y	12½	43½	46⅜
Northwestern National Life Insurance (Minn)	10	95	--
Pacific Indemnity Co	10	69	72½
Pacific Insurance Co of N Y	10	60	--
Peerless Insurance Co	5	26½	28¼
Phila Life Insurance Co	5	77½	81¾
Phoenix	10	77¾	81¼
Providence-Washington	10	23¼	25⅛
Pyramid Life Ins Co (N C)	1	6¾	7⅜
Quaker City Life Ins (Pa)	5	47½	50⅜
Reinsurance Corp (N Y)	2	17	18⅞
Republic Insurance (Texas)	10	64	68½
Republic Natl Life Insurance	2	63	--
St Paul Fire & Marine	6.25	59½	62¾
Seaboard Surety Co	10	78	--
Security (New Haven)	10	34½	37
Springfield Fire & Marine	2	34¼	36⅜
$6.50 preferred	10	104	109
Standard Accident	10	59	62½
Title Guar & Trust (N Y)	8	23¼	25⅛
Travelers	5	95	98½
U S Fidelity & Guaranty Co	10	81½	85¼
U S Fire	3	30¾	33
U S Life Insurance Co in the City of N Y	2	46	49
Westchester Fire	2	32	34⅜

Obligations of Government Agencies

Figures after decimal point represent one or more 32nds of a point

	Bid	Ask
Federal Home Loan Banks—		
1¼s Jan. 15, 1959	99.28	100
1.60s Feb. 16, 1959	99.23	99.27
3¼s March 16, 1959	99.31	100.3
3½s April 15, 1959	100	100.4
3⅛s April 15, 1963	98	98.8
Federal Natl Mortgage Assn—		
3s Feb. 10, 1959	99.31	100.1
1.65s April 10, 1959	99.16	99.20
2s June 10, 1959	99.13	99.17
3⅞s Aug. 10, 1959	100.12	100.15
3⅝s Aug. 23, 1960	99.18	99.26
3½s Feb. 13, 1962	98.16	98.24
3¼s March 11, 1963	97.4	97.12
4⅛s Nov. 12, 1963	100.2	100.10
4⅜s June 10, 1965	101	101.16
3⅝s March 11, 1968	96	96.16
Federal Land Bank Bonds—		
4⅝s Feb. 2, 1959	100.2	100.6
2¼s May 1, 1959	99.16	99.24
3½s May 1, 1959	100	100.4
1¾s Oct. 20, 1959	98.28	99.4
2¼s Feb. 1, 1960	98.22	98.30
2½s June 1, 1960	98.18	98.26
3⅜s April 3, 1961	99	99.16
4s Sept. 20, 1961	100.12	100.20
4s May 1, 1962	100.8	100.24
2¾s May 1, 1963	95¼	95¾
3¼s May 2, 1966	95.8	95.24
4⅝s July 15, 1969	104¼	105¼
3½s April 1, 1970	94½	95½
4½s Oct. 1, 1970-1967	102¾	103¾
3½s May 1, 1971	94¼	95¼
4⅛s Feb. 15, 1972-1967	100	101
3⅞s Sept. 15, 1972	97½	98½
Central Bank for Cooperatives—		
1.70s March 2, 1959	99.22	99.26
2.85s April 1, 1959	99.26	100
3.50s June 1, 1959	100	100.4

U. S. Certificates of Indebtedness & Notes

Figures after decimal point represent one or more 32nds of a point

Maturity—	Bid	Ask
Certificates of Indebtedness—		
2½s Feb. 14, 1959	99.31	100.1
1½s March 24, 1959	99.24	99.26
1¼s May 15, 1959	99.12	99.16
1⅝s Aug. 1, 1959	99.12	99.14
3⅜s Nov. 15, 1959	100.8	100.10
Treasury Notes—		
1⅞s Feb. 15, 1959	99.28	99.30
1½s April 1, 1959	99.20	99.26
1½s Oct. 1, 1959	99.6	99.12
3½s Nov. 15, 1959	100.13	100.15
1½s April 1, 1960	98.4	98.12
Treasury Notes (Continued)—		
3½s May 15, 1960	100.8	100.12
1½s Oct. 1, 1960	97.8	97.16
1½s April 1, 1961	96.4	96.12
3⅝s May 15, 1961	99.31	100.1
4s Aug. 1, 1961	100.28	101
1½s Oct. 1, 1961	94.30	95.6
3⅝s Feb. 15, 1962	100	100.8
1½s April 1, 1962	93.20	93.28
4s Aug. 15, 1962	100.28	101
1½s Oct. 1, 1962	99.22	99.30
3¾s Nov. 15, 1962	100.6	100.10
2⅝s Feb. 15, 1963	95.14	95.18
1½s April 1, 1963	91.22	91.30
1½s Oct. 1, 1963	90.20	90.28

Federal Intermediate Credit Bank Debentures

Rate	Dated	Due	Bid	Ask
2%	4- 1-58	1- 5-59	99.28	100
1⅜%	5- 1-58	2- 2-59	99.24	99.28
1.60%	6- 2-58	3- 2-59	99.21	99.25
1⅜%	7- 1-58	4- 1-59	99.16	99.20
2.00%	8- 1-58	5- 4-59	99.16	99.20
2.30%	9- 2-58	6- 1-59	99.18	99.22
3.25%	10- 1-58	7- 1-59	99.29	100.1
3.60%	11- 3-58	8- 3-59	100.4	100.8
3.50%	12- 1-58	9- 1-59	100.2	100.5
3.45%	2- 2-59	10- 1-59	100	100.3

United States Treasury Bills

	Yield Price Bid	Yield Price Ask
January 8, 1959	99.891	99.983
January 15, 1959	99.936	99.942
January 22, 1959	99.887	99.896
January 29, 1959	99.840	99.853
February 5, 1959	99.776	99.785
February 13, 1959	99.713	99.724
February 19, 1959	99.665	99.678
February 26, 1959	99.613	99.627
March 5, 1959	99.561	99.577
March 12, 1959	99.509	99.527
March 19, 1959	99.457	99.477
March 26, 1959	99.404	99.427
April 2, 1959	99.350	99.360
May 15, 1959	98.953	98.882
June 11, 1959	98.757	98.783
June 18, 1959	98.683	98.711
June 22, 1959	98.637	98.661
June 25, 1959	98.613	98.637
July 2, 1959	98.551	98.571

FOOTNOTES FOR OVER-THE-COUNTER ISSUES

*No par value
a Net asset value.
k Admitted to listing on the New York Stock Exchange
b Bid yield price
d Ex-rights.
t New stock.
x Ex-dividend.
wi When issued.
y Ex-stock dividend.

Digitized for FRASER
http://fraser.stlouisfed.org/

THE COURSE OF BANK CLEARINGS

Bank clearings this week will show a decrease compared with a year ago. Preliminary figures compiled by us based upon telegraphic advices from the chief cities of the country, indicate that for the week ended Saturday, Jan. 3, clearings for all cities of the United States for which it is possible to obtain weekly clearings will be 5.0% below those of the corresponding week last year. Our preliminary totals stand at $22,392,175,374 against $23,570,725,554 for the same week in 1958. At this center there is a loss for the week ending Friday, of 9.5%. Our comparative summary for the week follows:

CLEARINGS—RETURNS BY TELEGRAPH

Week Ended Jan. 3—	1958	1957	%
New York	$11,345,512,811	$12,542,252,062	— 9.5
Chicago	1,195,407,948	1,186,197,413	+ 0.8
Philadelphia	1,111,000,000	1,044,000,000	+ 6.4
Boston	696,697,976	725,154,306	— 3.9
Kansas City	437,084,250	436,217,031	+ 0.2
St. Louis	356,900,000	386,800,000	— 7.7
San Francisco	647,726,000	637,934,548	+ 1.5
Pittsburgh	436,629,160	473,855,829	— 7.9
Cleveland	569,159,172	600,631,312	— 5.2
Baltimore	320,326,632	351,024,631	— 8.7
Ten cities, five days	$17,116,443,949	$18,384,067,132	— 6.9
Other cities, five days	4,220,585,140	4,149,326,736	+ 1.7
Total all cities, five days	$21,337,029,089	$22,533,393,868	— 5.3
All cities, one day	1,055,146,285	1,037,331,686	+ 1.7
Total all cities for week	$22,392,175,374	$23,570,725,554	— 5.0

Complete and exact details for the week covered by the foregoing will appear in our issue of next week. We cannot furnish them today, inasmuch as the week ends Saturday and the Saturday figures are not available at time of going to press. Accordingly, in the above the last day of the week in all cases has to be estimated.

In the elaborate detailed statement, however, which we present further below, we are able to give final and complete results of the previous week—the week ended Dec. 27. For that week there was an increase of 4.9%, the aggregate clearings for the whole country having amounted to $21,501,457,986 against $20,499,250,968 in the same week in 1957. Outside of this city there was a gain of 4.9%, the bank clearings at this center showing an increase of 5.0%. We group the cities according to the Federal Reserve Districts in which they are located and from this we note that in the New York Reserve District the totals show an improvement of 4.5% and in both the Boston and Philadelphia Reserve Districts of 6.0%. In the Cleveland Reserve District the totals record a decline of 3.2% but in the Richmond Reserve District the totals register an increase of 10.8% and in the Atlanta Reserve District of 5.9%. The Chicago Reserve District has to its credit a gain of 3.5%, the St. Louis Reserve District of 4.9% and the Minneapolis Reserve District of 10.6%. In the Kansas City Reserve District the totals are larger by 9.0%, in the Dallas Reserve District by 10.8% and in the San Francisco Reserve District by 5.5%.

SUMMARY OF BANK CLEARINGS

Week Ended Dec. 27—		1958 $	1957 $	Inc. or Dec. %	1956 $	1955 $
1st Boston	12 cities	803,241,832	757,816,447	+ 6.0	732,492,879	761,832,072
2nd New York	9 "	11,161,146,700	10,676,059,574	+ 4.5	10,440,839,324	10,764,643,991
3rd Philadelphia	11 "	1,037,950,610	978,785,115	+ 6.0	1,217,525,409	1,155,211,212
4th Cleveland	7 "	1,300,006,987	1,343,627,600	— 3.2	1,404,690,058	1,281,287,519
5th Richmond	6 "	735,080,795	663,354,415	+10.8	580,889,279	634,449,575
6th Atlanta	10 "	1,235,213,893	1,167,400,461	+ 5.9	1,148,838,561	1,008,089,167
7th Chicago	17 "	1,423,109,594	1,375,489,224	+ 3.5	1,319,557,835	1,355,238,045
8th St. Louis	4 "	730,475,386	694,633,173	+ 4.9	707,622,967	664,976,262
9th Minneapolis	7 "	612,565,367	553,921,268	+10.6	495,243,204	498,503,370
10th Kansas City	9 "	681,998,457	625,716,080	+ 9.0	594,988,814	547,455,491
11th Dallas	6 "	558,028,060	503,619,570	+10.8	449,731,478	459,556,643
12th San Francisco	10 "	1,222,140,305	1,158,828,041	+ 5.5	1,084,020,560	1,002,917,622
Total	108 cities	21,501,457,986	20,499,250,968	+ 4.9	20,176,440,368	20,134,160,969
Outside New York City		10,707,160,441	10,217,636,097	+ 4.8	10,109,044,814	9,767,403,850

We now add our detailed statement showing the figures for each city for the week ended Dec. 27 for four years:

Clearings at—	Week Ended Dec. 27 1958 $	1957 $	Inc. or Dec. %	1956 $	1955 $
First Federal Reserve District—Boston—					
Maine—Bangor	3,294,901	2,201,810	+49.6	2,530,689	2,222,180
Portland	7,461,488	6,319,406	+18.1	6,442,227	6,284,156
Massachusetts—Boston	665,006,657	628,630,029	+ 5.8	608,505,836	642,723,434
Fall River	3,256,638	2,990,450	+ 8.9	3,167,266	3,247,371
Lowell	1,389,046	1,772,376	—21.6	1,279,100	1,225,587
New Bedford	3,340,107	2,914,503	+14.6	2,893,469	2,977,233
Springfield	12,450,350	14,395,963	—13.5	13,976,348	11,572,321
Worcester	12,254,827	9,823,636	+24.7	9,725,503	10,050,803
Connecticut—Hartford	38,416,214	34,527,165	+11.3	33,039,534	32,017,764
New Haven	20,233,473	18,646,312	+ 8.5	21,415,105	19,059,466
Rhode Island—Providence	33,515,500	33,082,500	+ 1.3	27,009,800	28,379,800
New Hampshire—Manchester	2,622,631	2,512,297	+ 4.4	2,507,992	2,071,957
Total (12 cities)	803,241,832	757,816,447	+ 6.0	732,492,879	761,832,072
Second Federal Reserve District—New York—					
New York—Albany	28,071,284	35,214,742	—20.3	18,929,849	47,216,516
Buffalo	123,738,834	125,508,553	— 1.4	126,978,025	122,895,832
Elmira	2,638,373	2,070,086	+27.5	2,162,115	2,491,709
Jamestown	3,707,573	2,288,006	+62.0	2,918,905	2,826,968
New York	10,794,297,545	10,281,614,871	+ 5.0	10,067,395,554	10,366,757,119
Rochester	42,454,123	35,006,138	+21.3	33,424,836	32,789,917
Syracuse	22,919,793	21,945,238	+ 4.4	17,646,548	18,258,159
Connecticut—Stamford	(a)	*34,000,000	-----	29,954,906	27,270,539
New Jersey—Newark	66,270,808	64,699,177	+ 2.4	67,260,646	63,711,792
Northern New Jersey	77,048,367	73,712,663	+ 4.5	74,167,940	80,425,440
Total (9 cities)	11,161,146,700	10,676,059,574	+ 4.5	10,440,839,324	10,764,643,991
Third Federal Reserve District—Philadelphia—					
Pennsylvania—Altoona	1,904,667	1,914,576	— 0.5	1,802,417	1,666,159
Bethlehem	2,500,757	2,117,230	+18.1	2,622,885	1,839,248
Chester	2,083,926	1,714,270	+21.6	1,695,252	1,763,214
Lancaster	4,508,930	3,849,164	+17.1	3,397,331	3,577,812
Philadelphia	976,000,000	922,000,000	+ 5.9	1,163,000,000	1,095,000,000
Reading	4,152,789	3,414,275	+21.6	3,075,132	3,208,771
Scranton	6,549,572	6,099,076	+ 7.4	5,343,035	6,682,350
Wilkes-Barre	2,887,068	2,847,363	+ 1.4	3,410,326	3,306,981
York	7,504,699	7,195,081	+ 4.3	5,670,834	8,406,836
Delaware—Wilmington	18,430,022	15,082,250	+22.2	14,516,972	14,899,790
New Jersey—Trenton	11,427,980	12,551,830	— 9.0	12,991,225	14,360,051
Total (11 cities)	1,037,950,610	978,785,115	+ 6.0	1,217,525,409	1,155,211,212
Fourth Federal Reserve District—Cleveland—					
Ohio—Canton	11,698,472	10,377,565	+12.7	9,976,534	8,737,159
Cincinnati	279,081,906	273,776,426	+ 1.9	286,257,325	257,568,733
Cleveland	531,971,372	573,634,793	— 7.3	585,911,588	543,088,963
Columbus	57,099,000	50,270,800	+13.6	46,656,900	39,998,600
Mansfield	12,153,345	10,051,386	+20.9	10,899,692	6,636,429
Youngstown	11,654,616	11,875,681	— 1.9	11,654,319	10,152,022
Pennsylvania—Pittsburgh	396,348,276	413,640,949	— 4.2	453,333,700	415,105,614
Total (7 cities)	1,300,006,987	1,343,627,600	— 3.2	1,404,690,058	1,281,287,519
Fifth Federal Reserve District—Richmond—					
West Virginia—Huntington	4,093,759	4,013,324	+ 2.0	3,801,996	3,446,330
Virginia—Norfolk	21,971,000	21,160,424	+ 3.8	19,938,055	20,709,000
Richmond	231,154,434	185,841,002	+24.4	197,752,273	185,650,283
South Carolina—Charleston	6,940,434	6,409,246	+ 8.3	6,221,232	5,762,693
Maryland—Baltimore	347,954,078	327,133,912	+ 6.4	246,808,303	316,915,385
District of Columbia—Washington	122,967,090	118,796,507	+ 3.5	106,367,420	101,974,876
Total (6 cities)	735,080,795	663,354,415	+10.8	580,889,279	634,449,575
Sixth Federal Reserve District—Atlanta—					
Tennessee—Knoxville	37,006,239	31,120,700	+18.9	31,687,201	27,484,373
Nashville	137,674,105	113,126,326	+21.7	113,670,952	101,265,556
Georgia—Atlanta	389,000,000	392,100,000	— 0.8	355,200,000	316,700,000
Augusta	6,865,370	6,027,775	+13.9	5,805,879	5,316,498
Macon	7,201,668	4,755,032	+51.5	4,217,867	5,627,260
Florida—Jacksonville	256,968,228	228,737,926	+12.3	237,052,140	192,313,487
Alabama—Birmingham	191,138,658	173,596,630	+10.1	211,556,446	183,201,923
Mobile	15,506,481	16,021,012	— 3.2	12,604,174	11,390,088
Mississippi—Vicksburg	618,528	635,056	— 2.6	514,159	523,436
Louisiana—New Orleans	193,734,516	201,280,004	— 3.7	176,529,743	164,265,947
Total (10 cities)	1,235,213,893	1,167,400,461	+ 5.9	1,148,838,561	1,008,089,167
Seventh Federal Reserve District—Chicago—					
Michigan—Ann Arbor	*4,000,000	4,125,720	— 3.0	1,894,272	4,279,894
Grand Rapids	15,083,575	18,841,240	—19.9	18,407,429	17,018,605
Lansing	9,259,730	9,490,646	— 2.4	8,143,416	8,045,043
Indiana—Fort Wayne	11,682,655	10,656,061	+ 9.6	9,131,128	10,096,994
Indianapolis	77,782,000	73,534,000	+ 5.8	69,408,000	62,668,000
South Bend	11,468,148	10,571,611	+ 8.5	9,635,135	8,463,290
Terre Haute	4,246,334	4,436,372	— 4.3	3,626,723	4,507,113
Wisconsin—Milwaukee	130,549,797	122,240,515	+ 6.8	128,269,668	109,423,337
Iowa—Cedar Rapids	7,222,675	5,633,925	+28.2	5,327,900	5,078,883
Des Moines	42,668,712	42,642,959	+ 0.1	35,803,748	43,026,080
Sioux City	17,023,726	15,219,301	+11.9	13,523,261	12,409,562
Illinois—Bloomington	1,443,851	1,890,859	—23.6	1,677,851	1,382,353
Chicago	1,050,553,381	1,020,531,717	+ 2.9	989,138,127	1,036,147,421
Decatur	6,508,662	5,912,412	+10.1	6,091,673	5,260,041
Peoria	15,607,387	14,559,278	+ 7.2	12,401,855	11,962,607
Rockford	10,649,794	9,268,000	+14.9	10,119,042	8,814,352
Springfield	7,359,167	5,934,608	+24.0	4,958,607	6,654,467
Total (17 cities)	1,423,109,594	1,375,489,224	+ 3.5	1,319,557,835	1,355,238,045
Eighth Federal Reserve District—St. Louis—					
Missouri—St. Louis	363,600,000	337,300,000	+ 7.8	345,700,000	346,200,000
Kentucky—Louisville	237,156,574	228,183,114	+ 3.9	243,075,248	198,228,277
Tennessee—Memphis	127,143,779	126,626,994	+ 0.4	116,319,473	118,275,270
Illinois—Quincy	2,575,033	2,523,065	+ 2.1	2,528,246	2,272,715
Total (4 cities)	730,475,386	694,633,173	+ 4.9	707,622,967	664,976,262
Ninth Federal Reserve District—Minneapolis—					
Minnesota—Duluth	9,381,024	9,013,190	+ 4.1	10,493,109	8,585,638
Minneapolis	407,469,734	366,321,970	+11.2	328,332,945	322,848,002
St. Paul	158,730,229	146,432,532	+ 8.4	126,857,557	139,827,358
North Dakota—Fargo	10,432,816	9,561,195	+ 9.1	7,682,295	7,726,589
South Dakota—Aberdeen	4,086,830	3,870,272	+ 5.6	3,991,746	3,801,562
Montana—Billings	6,646,987	5,781,270	+ 5.0	5,447,225	4,955,783
Helena	15,817,747	12,940,789	+22.2	12,438,327	10,756,430
Total (7 cities)	612,565,367	553,921,268	+10.6	495,243,204	498,503,370
Tenth Federal Reserve District—Kansas City—					
Nebraska—Fremont	1,168,174	890,283	+31.2	900,000	939,934
Hastings	783,582	775,760	+ 1.0	629,873	659,513
Lincoln	10,001,373	8,695,031	+15.0	7,731,911	8,239,905
Omaha	158,571,381	148,057,689	+ 7.1	142,793,902	126,246,853
Kansas—Topeka	*7,500,000	7,264,701	+ 3.2	8,579,619	9,314,671
Wichita	33,387,435	25,310,856	+31.9	22,511,461	20,245,990
Missouri—Kansas City	451,347,257	415,404,890	+ 8.7	394,267,605	365,272,099
St. Joseph	13,344,734	13,640,387	— 2.2	13,340,662	10,084,616
Colorado—Colorado Springs	5,894,521	5,676,481	+ 3.8	4,236,891	4,452,810
Total (9 cities)	681,998,457	625,716,080	+ 9.0	594,988,814	547,455,491
Eleventh Federal Reserve District—Dallas—					
Texas—Austin	10,751,457	8,848,391	+21.5	8,632,975	8,404,573
Dallas	480,214,905	430,892,842	+11.4	360,009,445	392,718,926
Fort Worth	41,292,578	34,552,521	+19.5	35,309,902	32,585,547
Galveston	6,624,000	7,795,000	—15.0	6,174,000	5,588,000
Wichita Falls	7,170,111	7,162,182	+ 0.1	6,281,986	6,487,285
Louisiana—Shreveport	11,975,009	14,368,634	—16.7	13,323,167	13,772,309
Total (6 cities)	558,028,060	503,619,570	+10.8	449,731,478	459,556,643
Twelfth Federal Reserve District—San Francisco—					
Washington—Seattle	197,002,164	179,087,309	+10.0	158,001,366	151,954,529
Yakima	4,722,451	4,637,377	+ 1.8	4,666,914	4,352,330
Oregon—Portland	183,879,105	172,206,272	+ 6.8	163,906,425	158,962,533
Utah—Salt Lake City	90,877,460	89,422,533	+ 1.6	84,517,905	81,485,473
California—Long Beach	30,294,091	22,935,770	+32.1	24,076,194	20,484,570
Pasadena	16,433,609	13,916,894	+18.1	14,930,425	14,649,479
San Francisco	648,647,997	631,658,579	+ 2.7	593,633,706	540,141,212
San Jose	28,576,555	24,011,806	+19.0	20,056,870	18,350,636
Santa Barbara	8,905,238	9,051,340	— 1.6	7,608,263	4,302,461
Stockton	12,801,635	11,900,161	+ 7.6	12,622,487	8,234,349
Total (10 cities)	1,222,140,305	1,158,828,041	+ 5.5	1,084,020,560	1,002,917,622
Grand total (108 cities)	21,501,457,986	20,499,250,968	+ 4.9	20,176,440,368	20,134,160,969
Outside New York City	10,707,160,441	10,217,636,097	+ 4.8	10,109,044,814	9,767,403,850

(a) Clearings operations discontinued. *Estimated.

Digitized for FRASER
http://fraser.stlouisfed.org/

FOREIGN EXCHANGE RATES

Pursuant to the requirement of Section 522 of the Tariff Act of 1930, the Federal Reserve Bank certifies daily to the Secretary of the Treasury the buying rate for cable transfers on the different countries of the world. We give below a record for the week just passed.

FOREIGN EXCHANGE RATES CERTIFIED BY FEDERAL RESERVE BANK TO TREASURY UNDER TARIFF ACT OF 1930
DECEMBER 26, 1958 TO JANUARY 1, 1959, INCLUSIVE

Country and Monetary Unit	Noon Buying Rate for Cable Transfers in New York (Value in United States Money)				
	Friday Dec. 26	Monday Dec. 29	Tuesday Dec. 30	Wednesday Dec. 31	Thursday Jan. 1
Argentina, peso—	$	$	$	$	$
Official	.0555555*	.0555555*	‡	‡	
Free	.0149750	.0145995	‡	‡	
Australia, pound	2.234909	2.231697	2.233067	2.232818	
Austria, schilling	.0385356*	.0385356*	.0385256*	.0385356*	
Belgium, franc	.0200562	.0200625	.0200600	.0200500	
Canada, dollar	1.037812	1.038281	1.037708	1.037093	
Ceylon, rupee	.210195	.210195	.210320	.210320	
Finland, markka	.00311807*	.00311807*	.00311807*	.00311807*	
France (Metropolitan), franc	‡	.00203906	.00203904	.00203316	
Germany, Deutsche mark	.239000	.239275	.239275	.239325	
India, rupee	.210206	.209911	.210212	.210225	
Ireland, pound	2.804812	2.800781	2.802500	2.802187	Exchange Closed
Japan, yen	.00277912*	.00277912*	.00277912*	.00277912*	
Malaysia, Malayan dollar	.327932	.327598	.327708	.327708	
Mexico, peso	.0800560*	.0800560*	.0800560*	.0800560*	New Year's Day
Netherlands, guilder	.265150	.264500	.264637	.264733	
New Zealand, pound	2.777041	2.773050	2.774752	2.774443	
Norway, krone	.140080*	.140233*	.140283*	.140037*	
Philippine Islands, peso	.496950*	.496950*	.496950*	.496950*	
Portugal, escudo	.0349000*	.0349000*	.0349000*	.0349000*	
Spain, peseta	.0238095*	.0238095*	.0238095*	.0238095*	
Sweden, krona	.193283*	.193345*	.193372*	.193360*	
Switzerland, franc	.233350	.232325	.232100	.232100	
Union of South Africa, pound	2.794333	2.790317	2.792029	2.791718	
United Kingdom, pound sterling	2.804812	2.800781	2.802500	2.802187	

* Nominal. ‡ Temporarily suspended.

Statement of Condition of the Twelve Federal Reserve Banks Combined

(In thousands of dollars)

ASSETS—	Dec. 31,'58	Dec. 24,'58	Dec. 31,'57
Gold certificate account	19,012,893	19,007,895	21,215,392
Redemption fund for F. R. notes	937,919	927,919	869,249
Total gold certificate reserves	19,950,812	19,935,814	22,084,641
F. R. notes of other banks	476,993	332,956	443,288
Other cash	326,474	280,518	338,622
Discounts and advances	63,963	829,656	55,364
Industrial loans	336	336	482
Acceptances—			
Bought outright	43,290	39,737	42,337
Held under repurchase agreement	5,799	5,250	23,351
U. S. Government securities—			
Bought outright—			
Bills	2,250,450	2,195,850	983,573
Certificates	18,649,726	18,649,726	19,933,612
Notes	2,867,565	2,867,565	------
Bonds	2,483,771	2,483,771	2,801,750
Total bought outright	26,251,512	26,196,912	23,718,935
Held under repurchase agreement	95,000	110,000	519,350
Total U. S. Government securities	26,346,512	26,306,912	24,238,285
Total loans and securities	26,459,900	27,181,891	24,359,819
Due from foreign banks	15	15	15
Uncollected cash items	5,630,684	6,036,064	5,494,735
Bank premises	93,636	94,357	83,763
Other assets	146,641	137,512	223,584
Total assets	53,095,155	53,999,127	53,028,467
LIABILITIES—			
Federal Reserve notes	27,872,023	28,092,377	27,534,791
Deposits—			
Member bank reserves	18,503,991	19,077,825	19,033,795
U. S. Treasurer—general account	358,364	484,763	480,810
Foreign	272,485	236,553	356,342
Other	390,851	312,305	246,384
Total deposits	19,525,691	20,111,446	20,117,231
Deferred availability cash items	4,335,126	4,392,815	4,070,844
Other liabilities & accrued dividends	21,683	34,128	14,948
Total liabilities	51,754,523	52,630,766	51,737,814
CAPITAL ACCOUNTS—			
Capital paid in	363,098	362,518	345,106
Surplus	868,410	809,195	*836,741
Other capital accounts	109,124	196,648	108,806
Total liabilities & capital accounts	53,095,155	53,999,127	53,028,467
Contingent liability on acceptances purchased for foreign correspondents	67,799	70,583	76,114
Industrial loan commitments	975	985	1,109
Ratio of gold certificate reserves to deposit and F. R. notes liabilities combined	42.1%	41.4%	46.3%

*Includes, prior to Sept. 2, 1958, Section 13b surplus of $27,543.

Condition Statement of Member Banks

The condition statement of weekly reporting member banks of the Federal Reserve System in leading cities shows the following principal changes for the week ended Dec. 24: A decrease of $782 million in demand deposits adjusted and an increase of $677 million in U. S. Government deposits.

Commercial and industrial loans decreased $37 million at all reporting member banks; the principal changes were a decrease of $80 million in New York City and increases of $13 million each in Chicago and in the New York District outside of New York City. Changes according to industry appear in another press release. Loans to brokers and dealers for purchasing or carrying U. S. Government and other securities decreased $79 million. "Other" loans increased $47 million.

Holdings of Treasury bills increased $27 million at all reporting member banks. Holdings of Treasury certificates of indebtedness decreased $21 million, Treasury notes $25 million, and "other" securities $34 million.

Demand deposits adjusted decreased $587 million in New York City, $59 million in the Chicago District, and $58 million in the Kansas City District. Time deposits increased $122 million, of which $65 million was in the San Francisco District. Demand deposits credited to domestic banks decreased in all but one district and a total of $517 million.

Borrowings from Federal Reserve Banks increased $240 million and borrowings from others decreased $200 million. Loans to banks decreased $164 million.

A summary of assets and liabilities of reporting member banks follows:

	Dec. 24,* 1958	Increase (+) or Decrease (—) Since Dec. 17, 1958	Dec. 25, 1957
	(In millions of dollars)		
ASSETS—			
Loans and investments adjusted†	95,890	— 92	+7,403
Loans adjusted†	54,776	— 43	+ 258
Commercial and industrial loans	30,530	— 37	—1,323
Agricultural loans	617	+ 3	+ 182
Loans to brokers and dealers for purchasing or carrying securities	2,299	— 79	+ 277
Other loans for purchasing or carrying securities	1,257	+ 11	+ 143
Real estate loans	9,591	+ 11	+ 819
Other loans	11,666	+ 47	+ 276
U. S. Government securities—total	31,886	— 15	+5,799
Treasury bills	2,236	+ 27	+ 703
Treasury certificates of indebtedness	4,111	— 21	+2,386
Treasury notes	6,894	— 25	+2,065
U. S. bonds	18,645	+ 4	+ 645
Other securities	9,228	— 34	+1,346
Loans to banks	1,431	—164	+ 247
Reserves with Federal Reserve Banks	13,484	+ 28	— 323
Cash in vault	1,025	—127	— 87
Balances with domestic banks	2,570	—139	— 29
LIABILITIES—			
Demand deposits adjusted	58,668	—782	+2,499
Time deposits except U. S. Government	28,129	+122	+3,989
U. S. Government deposits	2,880	+677	— 83
Interbank demand deposits:			
Domestic banks	11,144	—517	+ 293
Foreign banks	1,552	+ 3	— 131
Borrowings:			
From Federal Reserve Banks	694	+240	+ 23
From others	887	—200	+ 211

*Preliminary (San Francisco District). † Exclusive of loans to banks and after deduction of valuation reserves; individual loan items are shown gross.

Redemption Calls and Sinking Fund Notices

Below will be found a list of corporate bonds, notes, preferred and common stock called for redemption, including those called under sinking fund provisions. The date indicates the redemption or last date for making tenders, and the page number gives the location in the current volume (except where otherwise indicated) in which the details were given in the "Chronicle."

NOTICE OF TENDER

Company and Issue—	Date	Page
Wilson Jones Co., common stock	Jan 13	*

PARTIAL REDEMPTIONS

Company and Issue—	Date	Page
Airline Foods Corp., 5% s. f. debentures due 1961	Feb 1	*
Columbus & Southern Ohio Electric Co.— Cumulative preferred shares 6% series	Feb 1	*
May Stores Realty Co.— General mortgage 5% bonds, due Feb. 15, 1977	Feb 15	*
Pinellas Industries, Inc.— 8% convertible s. f. debentures due 1964	Feb 20	*
Potash Syndicate of Germany— Series A, B, and C 25-year s. f. loan bonds due Jan. 1, 1973	Feb 2	*
Seabrook Farms Co., 3¾% debs. due Feb. 1, 1962	Feb 1	*
Standard Milling Co.— 15-year 3½% s. f. debentures, due Feb. 1, 1961	Feb 1	*
Pet Milk Co., 4½% cumulative preferred stock	Feb 15	2510

ENTIRE ISSUES CALLED

Company and Issue—	Date	Page
Algoma Central & Hudson Bay Ry.— 5% first income debentures stock and/or bonds	Mar 10	2637
Beaux-Arts Apartments, Inc.— $3 prior preferred and first preferred stock	Feb 1	2242
City Stores Co., 4¼% conv. preferred stock	Jan 30	*
Fibreboard Paper Products Corp.— 4% cumulative convertible preferred stock	Mar 13	*
Grolier Society, Inc.— 5% convertible subordinate debentures dated May 1, 1957, due May 1, 1967	Feb 16	2246
Magnavox Co., 4¾% convertible preferred stock	Feb 5	*
Standard Coil Products Co., Inc.— 5% convertible subordinated debentures, due 1967	Feb 16	*
Universal Match Corp.— 5% conv. subord. debentures due 1976	Jan 30	*

*Announcement in this issue.

Auction Sales

Transacted at Hallowell Sulzberger, Jenks, Kirkland & Co. (Barnes & Lofland Dept.) in Philadelphia on Wednesday, December 24, 1958:

Shares	STOCKS	$ per share
45,000	Alumisign Corporation, common (1c par)	11 lot
1,500	Alumisign Corporation, 6% preferred ($10 par)	11 lot
500	Rights to subscribe for 500 shares Pennco Distillers Products, Inc., common	70 lot
	BONDS	
$12,500	Pennco Distillers Products Inc., series "A" 10 year Income bonds due 3/1/66	3,200 lot

DIVIDENDS

(Continued from page 12)

Name of Company	Per Share	When Payable	Holders of Rec.
Ley (Fred T.) & Co.	15c	1-15	12-19
Extra	10c	1-15	12-19
Liberty Fabrics (N. Y.), com. (stock div.)	5%	1-15	12-22
Life Companies, Inc. (stock dividend)	5%	1-23	12-31
Lincoln National Life Insurance Co. (Fort Wayne, Ind.) (increased quar.)	50c	2- 1	1-10
Link-Belt Co. (quar.)	60c	3- 2	2- 2
List Industries Corp.	25c	1-13	12-31
Little Miami RR. Special gtd. (quar.)	50c	3-10	2-19
Original capital (quar.)	$1.10	3-10	2-19
Litton Industries (stock dividend)	2½%	1-23	1- 9
Loblaw Groceterias Co., Ltd.— $1.60 preferred series B (initial quar.)	‡40c	1-15	12-10
Longines-Wittnauer Watch (quar.)	20c	1-23	12-30
Lorain Coal & Dock Co.— 5% convertible preferred (quar.)	62½c	4- 1	3-20
Los Angeles Athletic Club (quar.)	50c	1-10	12-29
Louisiana Power & Light Co.— 4.96% preferred (quar.)	$1.24	2- 2	1-12
4.16% preferred (quar.)	$1.04	2- 2	1-12
4.44% preferred (quar.)	$1.11	2- 2	1-12
Louisville Gas & Electric Co. (Ky.)— Common (increased)	32½c	1-15	12-31
5% preferred (quar.)	31¼c	1-15	12-31
Louisville, Henderson & St. Louis Ry. (s-a)	$2.50	2-16	1-30
Lower St. Lawrence Power Co.— 4½% preferred (quar.)	‡22½c	2- 1	1-16
Lowney (Walter M.) Ltd. (quar.)	‡25c	1-15	12-15
MacAndrews & Forbes Co., common (quar.)	60c	1-15	12-31
6% preferred (quar.)	$1.50	1-15	12-31
Macfadden Publications, Inc. Stock dividend	5%	1-22	12-18
MacLaren Power & Paper (extra)	‡50c	1-15	12- 3
MacMillan & Bloedel, Ltd.— Class B (extra)	‡20c	1-31	1- 9
Extra	‡20c	1-31	1- 9
Macy (R. H.) & Co., 4¼% preferred A (quar.)	$1.06¼	2- 2	1- 8
4% preferred B (quar.)	$1	2- 2	1- 8
Mading Drug Stores (quar.)	15c	1-15	12-31
Mailman Corp., Ltd.— 5% preferred (quar.)	‡$1.25	1-31	1-15
Cumulative conv. priority shares (quar.)	‡25c	1- 6	12-17
Mallory (P. R.) & Co., 5% conv. pref. (quar.)	62½c	2- 2	1-16
Mansfield Tire & Rubber Co. (quar.)	32½c	1-20	12-31
Matthiessen & Hegeler Zinc Co.	20c	1-31	1-15
Manufacturers Trust (N. Y.) (quar.)	50c	1-15	12-19
Maple Leaf Gardens, Ltd. (quar.)	‡30c	1-15	1- 2
Marine Midland Corp., 4% conv. pfd. (quar.)	50c	1-15	12-15
Maritime Telegraph & Telephone Co., Ltd.— Common (quar.)	‡20c	1-15	12-22
7% preferred (quar.)	‡17½c	1-15	12-22
Market Basket (Calif.)— Stock dividend	3%	1-26	1-10
Maryland Casualty Co. (quar.)	37½c	1-20	12-23
Massawippi Valley RR. (s-a)	$3	2- 1	12-31
Maxwell, Ltd., $6 partic. pref. (quar.)	‡$1.50	1-20	12-23
McCall Corp. (quar.)	15c	2- 2	1- 9
McColl-Frontenac Oil, Ltd., com. (quar.)	‡40c	2-29	1-31
4% preferred (quar.)	‡$1	1-20	12-31
McGregor-Doniger, Inc., class A (quar.)	25c	1-31	1-16
Class B (quar.)	1¼c	1-31	1-16
McQuay-Norris Manufacturing Co. (quar.)	30c	2- 2	12-29
Medford Corp. (extra)	$2	1-12	1- 2
Merchants Refrigerating Co. (extra)	10c	1-12	1- 2
Michigan Gas & Electric Co., 4.40% preferred (quar.)	$1.10	1-31	1-16
Mid-West Abrasive Co. (quar.)	15c	4- 1	3-18
Miles Laboratories (increased-monthly)	12c	1-26	12-31
Miller Manufacturing, class A (quar.)	15c	1-15	1- 5
Millers Falls Co. (increased)	15c	1-15	12-31
Stock dividend	5%	1-29	12-31
Minnesota & Ontario Paper (quar.)	40c	2- 1	1- 2
Mirro Aluminum Co. (extra)	30c	1-31	1-15
Monmouth Park Jockey Club	45c	1-14	12-19
Montana Power Co. (quar.)	50c	1-27	1- 6
Moore (W. S.), Inc. (stock dividend)	5%	1-15	12-13
Monterey Oil Co. (stock dividend)	3%	1-15	12-15
Montgomery Ward & Co., common (quar.)	50c	1-15	12- 8
Montrose Chemical Co. (quar.)	15c	1-13	12-10
Morrison-Knudsen Co., Inc. (extra)	20c	1-22	12-29
Motorola, Inc. (quar.)	37½c	1-15	12-31
Mount Royal Rice Mills Ltd. (quar.)	‡25c	1-31	1-15
Mountain States Telephone & Telegraph— Quarterly	$1.65	1-15	12-19
Mueller Brass Co. (reduced)	35c	1- 6	12-15
Muter Company (stock dividend)	5%	1-20	1- 5
Mutual System, Inc., common (quar.)	6c	1-15	12-31
Extra	10c	1-15	12-31
6% preferred (quar.)	37½c	1-15	12-31
National Cash Register (quar.)	30c	1-15	12-19
National Electric Welding Machine Co.— Reduced	15c	2- 2	1-14
National Food Products (stock dividend)	2%	1-23	1- 9
National Fuel Gas Co. (quar.)	27½c	1-15	12-31
National Lead Co., 6% preferred B (quar.)	$1.50	2- 2	1- 7
National Linen Service, common (quar.)	20c	1- 5	12-12
4½% preferred (quar.)	$1.12½	1- 5	12-12
5% preferred (quar.)	$1.25	1- 5	12-12

Digitized for FRASER
http://fraser.stlouisfed.org/

Name of Company	Per Share	When Payable	Holders of Rec.
National Manufacture & Stores Corp.—			
(Reduced)	10c	1-15	12-31
Stock dividend	1%	1-15	12-31
National Propane Corp., com. (stock div.)	5%	2- 2	1- 2
National Securities & Research Corp.—			
All quarterly distributions from net investment income			
National Balance series	11c	1-15	12-31
National Bond series	5c	1-15	12-31
National Dividend series	5c	1-15	12-31
National Shares Corp. (quar.)	12c	1-15	12-24
Special (70 and 36/100 from capital gains payable in cash or stock)	----	1-15	12-24
National Tank Co. (quar.)	30c	1-12	12-30
Neon Products Canada, Ltd., com. (quar.)	‡15c	1-23	1- 2
Common (quar.)	‡15c	4-24	4- 3
Neptune Meter Co., com. (quar.)	35c	2-16	1-30
$2.40 preferred (quar.)	60c	2-16	1-30
Nestle-Le Mur Co. (stock dividend)	5%	1-19	1- 5
New Brunswick Telephone (quar.)	15c	1-15	12-24
New England Gas & Electric Assn.—			
Common (increased quar.)	27½c	1-15	12-24
New Jersey Natural Gas (quar.)	40c	1-16	1- 2
New Process Co.	$8	1-12	12-29
Newark Telephone Co. (Ohio)			
6% preferred (quar.)	$1.50	1-10	12-31
Newberry (J. J.) Co., 3¾% pfd. (quar.)	93¾c	2- 2	1-15
Nielsen (A. C.) (initial)	10c	2- 2	1-15
900 Michigan Avenue North (Chicago) (s-a)	50c	1- 8	12-30
Nopco Chemical Co. (stock dividend)	2%	1-15	12-12
Norfolk & Western Ry. Co.—			
4% adj. preferred (quar.)	25c	2-10	1-15
North American Aviation, Inc. (quar.)	40c	1- 5	12-15
North American Coal Corp. (quar.)	15c	2- 9	1-26
North American Refractories (quar.)	50c	1-15	12-31
Northern Central Ry. (s-a)	$2	1-15	12-31
Northern Illinois Gas Co., common (quar.)	22c	2- 1	12-23
5% preferred (quar.)	$1.25	2- 1	12-23
Northern Indiana Public Service—			
4¼% preferred (quar.)	$1.06¼	1-14	12-19
4.50% preferred (quar.)	$1.12	1-14	12-19
4.22% preferred (quar.)	$1.05	1-14	12-19
Northern Pacific Ry. (quar.)	50c	1-30	1-12
Northern Quebec Power, Ltd., com. (quar.)	‡40c	1-12	12-31
Northern States Power (Minn.) com. (quar.)	25c	1-20	12-31
$3.60 preferred (quar.)	90c	1-15	12-31
$4.08 preferred (quar.)	$1.02	1-15	12-31
$4.10 preferred (quar.)	$1.02½	1-15	12-31
$4.11 preferred (quar.)	$1.02¾	1-15	12-31
$4.16 preferred (quar.)	$1.04	1-15	12-31
Northern Telephone Co., Ltd., com. (quar.)	‡2½c	1-15	12-31
Ocean Drilling & Exploration Co.—			
6% preferred (quar.)	75c	2- 2	1-15
Oklahoma Gas & Electric—			
New common (initial-quar.)	25c	1-31	1- 9
4% preferred (quar.)	20c	1-15	12-31
4.24% preferred (quar.)	$1.06	1-20	12-31
4.44% preferred (quar.)	$1.11	1-20	12-31
4.80% preferred (quar.)	$1.20	1-20	12-31
4½% preferred (quar.)	$1.12½	1-31	1- 2
Ontario Jockey Club, Ltd.—			
6% preferred A (quar.)	‡15c	1-15	12-29
5½% convertible preferred B (quar.)	‡13¾c	1-15	12-29
Ontario Steel Products Co., Ltd., com. (quar.)	‡25c	2-13	1-15
Extra	‡40c	1-15	12-15
7% preferred (quar.)	‡$1.75	2-13	1-15
Otis Elevator Co. (increased)	60c	1-23	1- 2
Owens-Corning Fiberglas Corp. (quar.)	20c	1- 5	1-27
Oxford Electric Corp. (annual)	10c	1-19	12-19
Stock dividend	10%	1-19	12-19
Oxford Paper, common (quar.)	25c	1-15	12-31
$5 preferred (quar.)	$1.25	3- 1	2-13
Pacific Atlantic Canadian Investment, Ltd.	‡3c	3- 2	2-13
Pacific Finance Corp., 5% preferred (quar.)	$1.25	2- 2	1-15
4¾% preferred (quar.)	29¾c	2- 2	1-15
Pacific Gas & Electric Co. (inc.-quar.)	65c	1-15	12-26
Pacific Hawaiian Products, com. (quar.)	15c	1-30	1-15
6% preferred (quar.)	37½c	1-30	1-15
Pacific Lighting Corp., $4.36 pfd. (quar.)	$1.09	1-15	12-19
$4.50 preferred (quar.)	$1.12½	1-15	12-19
$4.75 preferred (quar.)	$1.18¾	1-15	12-19
$4.75 convertible preferred (quar.)	$1.18¾	1-15	12-19
$4.40 preferred (quar.)	$1.10	1-15	12-19
Pacific Power & Light Co., com. (quar.)	40c	1-10	12-31
5% preferred (quar.)	$1.25	1-10	12-31
4.52% preferred (quar.)	$1.13	1-10	12-31
6.16% preferred (quar.)	$1.54	1-10	12-31
5.64% preferred (quar.)	$1.41	1-10	12-31
Pacific Telephone & Telegraph Co.—			
6% preferred (quar.)	$1.50	1-15	12-31
Parke, Davis & Co., new com. (initial-quar.)	25c	1-30	1- 6
Extra	30c	1-30	1- 6
Parker Rust Proof Co. (increased)	37½c	1-10	12-26
Patterson (C. J.) Co., common	5c	1-31	1-19
5% preferred (quar.)	12½c	1-31	1-19
Peabody Coal Co., common (quar.)	10c	1- 5	12-19
Penman's, Ltd., common (quar.)	‡45c	2-16	1-16
$6 preferred (quar.)	‡$1.50	2- 2	1- 2
Pennsylvania Power Co., 4.25% pfd. (quar.)	$1.06¼	2- 2	1-15
4.24% preferred (quar.)	$1.06¼	3- 2	2-13
4.64% preferred (quar.)	$1.16	3- 2	2-13
Penn Traffic Co. (s-a)	20c	1-26	1-10
Penobscot Chemical Fibre Co.—			
Voting common (increased)	30c	3- 2	2-14
Year-end	20c	3- 2	2-14
Non-voting common (increased)	30c	3- 2	2-14
Year-end	20c	3- 2	2-14
Peoples Gas, Light & Coke (quar.)	50c	1-15	12-19
Pepsi-Cola General Bottlers (quar.)	15c	2- 1	1-20
Stock dividend	3%	1-15	1- 2
Perkins Machine & Gear (quar.)	25c	2- 2	1-20
Permanente Cement (increased)	17½c	1-31	1- 9
Perrine Industries, class A (initial)	8c	1-15	1- 2
Pet Milk Co., common (stock dividend) (an additional share for each share held)	----	1-16	1- 2
Phila.-Germantown & Norristown RR. (quar.)	$1.50	3- 4	2-20
Philadelphia Electric Co.—			
$3.80 preferred (quar.)	95c	2- 1	1- 9
4.30% preferred (quar.)	$1.07½	2- 1	1- 9
4.40% preferred (quar.)	$1.10	2- 1	1- 9
4.68% preferred (quar.)	$1.17	2- 1	1- 9
Philadelphia & Trenton R. R. (quar.)	$2.50	1-12	12-31
Philippine Long Distance Telephone (quar.)	12½c	1-15	12-15
Philip Morris, Inc., common (quar.)	75c	1-15	12-19
4% preferred (quar.)	$1	2- 2	1-15
3.90% preferred (quar.)	97½c	2- 2	1-15
Pillsbury Mills, Inc.—			
Name changed to Pillsbury Co.—			
$4 preferred (quar.)	$1	1-15	1- 2
Pioneer Finance Co., common (quar.)	12½c	1-15	1- 2
6% preferred (quar.)	15c	2-13	2- 2
Pittsburgh Brewing, common (quar.)	7c	2- 1	1- 9
$2.50 conv. preferred (quar.)	62½c	2- 1	y1-16
Pittsburgh, Ft. Wayne & Chicago Ry.—			
7% preferred (quar.)	$1.75	1- 6	12-10
Pittsburgh & Lake Erie RR. Co.	$1	1-15	1- 2
Pittsburgh, Youngstown & Ashtabula Ry. Co. Quarterly	$1.75	3- 2	2-20
Plymouth Cordage Co. (quar.)	65c	1-16	12-26
Polymer Corp., class A (stock dividend)	2%	1-26	12-29
Class B (stock dividend)	2%	1-26	12-29
Portland Gas Light Co., com.	50c	1-15	12-29
$5 preferred (quar.)	$1.25	1-15	12-29
Portland General Electric (quar.)	30c	1-15	12-31
Potomac Edison Co., 3.60% pfd. (quar.)	90c	2- 1	1-13
4.70% preferred B (quar.)	$1.17½	2- 1	1-13

Name of Company	Per Share	When Payable	Holders of Rec.
Power Corp. of Canada Ltd.,			
4½% 1st pfd. (quar.)	‡56c	1-15	12-19
6% non-cum. partic. pfd. (quar.)	‡75c	1-15	12-19
President Electric, Ltd.	‡2½c	2-27	1-27
Price Brothers, Ltd., common (quar.)	50c	2- 2	1- 5
Prince Gardner Co. (quar.)	25c	3- 1	2-16
Special	25c	1-12	12-15
Progress Mfg. (stock dividend)	4%	1-26	1- 2
Public Service Co. of Colorado, com. (quar.)	47½c	2- 2	1-14
Stock div. (subject to appropriate order from Colo. Public Util. Comm.)	5%	2-20	1-14
4¼% preferred (quar.)	$1.06¼	3- 2	2-13
4.20% preferred (quar.)	$1.05	3- 2	2-13
4½% preferred (quar.)	$1.12½	3- 2	2-13
4.64% preferred (quar.)	$1.16	3- 2	2-13
Purity Stores, Ltd. (quar.)	10c	1- 5	12-19
Quebec Power Co. (increased)	‡40c	2-25	1-15
Quaker Oats Co., common	50c	1-20	12-24
6% preferred (quar.)	$1.50	1-20	12-24
Radio Corp. of America, common (quar.)	25c	1-26	12-19
Extra	50c	1-26	12-19
$3.50 1st preferred (quar.)	87½c	4- 1	3- 9
Radorock Resources, Inc.	5c	1- 6	12- 2
Reading Co., common (resumed)	25c	2-12	1- 8
4% 2nd preferred (quar.)	50c	1- 8	12-11
Reece Corp. (Mass.), 5% pfd. (quar.)	$1.25	2- 2	1-15
Red Owl Stores (quar.)	40c	2-16	1-30
Reitman's (Canada), Ltd. (quar.)	‡15c	2- 2	1-15
Reliance Electric & Engineering (quar.)	45c	1-31	1-16
Republic Pictures Corp., common	15c	2-16	1-15
Republic Supply Co. of Calif. (quar.)	25c	1-24	1- 9
Revlon, Inc. (increased)	45c	1-12	12-22
Revere Racing Assn. (quar.)	15c	1-15	1- 2
Rexall Drug Co. (Stock dividend)	3%	3- 6	2- 6
Reynolds Aluminum Co. of Canada, Ltd.—			
4¾% preferred A (quar.)	‡$1.19	2- 1	1- 1
Reynolds Metals Co.,			
4¾% preferred A (quar.)	59⅜c	2- 1	1-12
Rich's, Inc., common (quar.)	20c	1-26	1-15
3¾% preferred (quar.)	93¾c	1-26	1-15
Rike-Kumler Co. (quar.)	50c	1-15	1- 2
River Brand Rice Mills, Inc. (quar.)	30c	2- 1	1- 9
Rix-Athabasca Uranium Mines (initial)	‡5c	1- 5	12-22
Robertson (H. H.) Company—			
Stock dividend	3%	1-12	11-26
Rochester American Insurance Co. (N. Y.)—			
Quarterly	40c	1-15	12-19
Rochester Button Co. (quar.)	25c	1-15	1- 5
Roddis Plywood Corp.	10c	1-31	12-31
Stock dividend	3%	1-27	1- 5
Rohr Aircraft, new com. (initial-quar.)	25c	1-30	1- 9
Roosevelt Raceway (stock dividend)	6%	1-27	1- 5
Roxbury Carpet Co. (quar.)	25c	2-13	2- 2
Royal-McBee Corp., common (quar.)	15c	1-15	12-30
4½% preferred (quar.)	$1.12½	1-15	12-30
5% preferred (quar.)	$1.25	1-15	12-30
5½% preferred (quar.)	$1.37½	1-15	12-30
6% preferred (quar.)	$1.50	1-15	12-30
Ryan Aeronautical Co. (stock dividend)	20%	1-30	1- 2
S. & W. Fine Foods Inc., common	15c	2-13	1-30
4% preferred (quar.)	50c	1-31	1-16
Safeway Stores, Inc., com. (monthly)	10c	1-31	12-31
Common (monthly)	10c	2-28	1-30
Common (monthly)	10c	3-31	2-27
4% preferred (quar.)	$1	4- 1	2-27
4.30% preferred (quar.)	$1.07½	4- 1	2-27
St. Lawrence Corp., Ltd., common (quar.)	‡25c	1-23	12-26
5% preferred A (quar.)	$1.25	1-23	12-26
St. Louis Steel Castings (quar.)	11c	1- 5	12-17
St. Paul Fire & Marine Insurance Co. (quar.)	30c	1-16	1- 9
Sanborn Company (initial)	20c	1-15	12-31
San Diego Gas & Electric, common (quar.)	24c	1-15	12-31
Extra	2c	1-15	1- 2
5.60% preferred (quar.)	28c	1-15	12-31
5% preferred (quar.)	25c	1-15	12-31
4½% preferred (quar.)	22½c	1-15	12-31
4.40% preferred (quar.)	22c	1-15	12-31
Savannah Electric & Power, com. (quar.)	25c	1-15	1- 2
4.36% preferred A (quar.)	$1.09	1-15	1- 2
Saxon Paper Corp. (quar.)	8c	1-12	12-31
Scarfe Co., Ltd., class A (quar.)	‡20c	2- 2	1-15
Schenley Industries (quar.)	25c	2-10	1-20
Stock dividend	5%	2-10	1-20
Stock dividend	5%	5-11	4-20
Stock dividend	5%	8-10	7-20
Schering Corp., 5% preferred (quar.)	37½c	1-15	12-31
Schuster (Ed) & Co., common (quar.)	25c	1-15	1- 2
Schwitzer Corp.—			
5½% preferred (quar.)	27½c	2- 1	1-17
5½% preferred (quar.)	27½c	5- 1	4-17
5½% preferred (quar.)	27½c	8- 1	7-17
Scott & Fetzer Co. (extra)	$1.50	2- 2	1-12
Scott Paper Co., $3.40 preferred (quar.)	85c	2- 1	1-16
$4 preferred (quar.)	$1	2- 1	1-16
Scott & Williams, Inc. (extra)	25c	1- 5	12-17
Scoville Mfg., $3.65 preferred (quar.)	91¼c	3- 1	2-11
Seaboard Finance Co., common (quar.)	25c	1-10	12-18
$4.75 preferred (quar.)	$1.18¾	1-10	12-18
$5 preferred (quar.)	$1.25	1-10	12-18
$5 convertible preferred A (quar.)	$1.25	1-10	12-18
$5 convertible preferred B (quar.)	$1 25	1-10	12-18
Seagrave Corp.—			
5½% preferred (quar.)	68¾c	1-15	1- 2
5% preferred (quar.)	$1.25	1-15	1- 2
Seabrook Farms Co., 4½% pfd. (accum.)	$3.37½	1-15	12-31
Security-Columbian Banknote (quar.)	10c	1-30	1-15
Security Insurance Co. of New Haven—			
Increased semi-annually	35c	2- 2	1-16
Selected American Shares	7c	1-28	12-31
Servel, Inc., $4.50 pfd. (this payment clears all arrears)	$21.375	1-22	1-15
Seven-Up Bottling Co. (St. Louis) (quar.)	15c	1- 2	12-19
Shareholders' Trust of Boston—			
From net investment income	14c	1-30	12-31
Shawinigan Water & Power Co., com. (quar.)	‡17c	2-25	1-14
Class A (quar.)	‡33⅓c	2-13	1-19
Sheraton Corp. of America (quar.)	15c	2- 1	1- 2
Sherwin-Williams Co. of Canada, Ltd.—			
Common (quar.)	‡45c	2- 2	1- 9
Extra	‡25c	2- 2	1- 9
Sigma Mines, Ltd. (s-a)	‡10c	1-28	12-26
Slater (N.), Ltd. (increased)	‡30c	2- 2	1- 9
Extra	‡25c	2- 2	1- 9
Smith (A. O.) Corp. (quar.)	40c	2- 2	1- 2
Smith (Howard) Paper Mills Ltd.—			
Common (quar.)	‡30c	1-30	12-31
$2 preferred (quar.)	‡50c	1-30	12-31
Solar Aircraft Co. (quar.)	25c	1-15	12-31
Sonoma Quicksilver Mines (initial)	5c	1- 5	12-17
Sorg Paper Co. (stock dividend)	3%	1-26	12-12
South Atlantic Gas Co., common (quar.)	20c	1- 2	12-19
5% preferred (quar.)	$1.25	1- 2	12-19
South Coast Corp.	12½c	1-30	1-15
South Jersey Gas Co. (quar.)	40c	1- 5	12-10
South Pittsburgh Water Co.—			
4½% preferred (quar.)	$1.12½	1-15	1- 2
Southdown Sugars (quar.)	15c	1-12	12-26
Southern California Edison Co.—			
Common (increased quar.)	65c	1-31	1- 5
4.56% preferred (quar.)	28½c	1-31	1- 5
4.48% preferred (quar.)	28c	1-31	1- 5
Southern Canada Power Co., Ltd.—			
Common (quar.)	‡62½c	2-16	1-20
6% participating preferred (quar.)	‡$1.50	1-15	12-19

Name of Company	Per Share	When Payable	Holders of Rec.
Southern Colorado Power, common	22½c	1-15	12-31
4.72% preferred (quar.)	59c	2- 1	1-15
4.72% 2nd preferred (quar.)	59c	2- 1	1-15
5.44% preferred (quar.)	68c	2- 1	1-15
Southern Indiana Gas & Electric—			
4.80% preferred (quar.)	$1.20	2- 1	1-15
Southern Materials (quar.)	10c	2- 1	1- 9
Southwestern Life Insurance (Dallas)—			
Quarterly	45c	1- 9	12-31
Southwestern Public Service—			
3.70% preferred (quar.)	92½c	2- 1	1-20
3.90% preferred (quar.)	97½c	2- 1	1-20
4.15% preferred (quar.)	$1.03¾	2- 1	1-20
4.25% preferred (quar.)	$1.06¼	2- 1	1-20
4.40% preferred (quar.)	$1.10	2- 1	1-20
4.60% preferred (quar.)	$1.15	2- 1	1-20
4.75% preferred (quar.)	$1.18¾	2- 1	1-20
4.36% preferred (quar.)	27¼c	2- 1	1-20
4.40% preferred (quar.)	27½c	2- 1	1-20
Standard Dredging Corp.,			
$1.60 convertible preferred (quar.)	40c	3- 2	2-20
Standard Oil Co. (Ohio)			
3¾% preferred (quar.)	93¾c	1-15	12-31
Standard Radio, Ltd. (quar.)	‡15c	1- 8	12-18
Stanfields, Ltd., class A (s-a)	‡30c	1-15	12-31
Class B (s-a)	‡30c	1-15	12-31
Stanley Aviation Corp. (N. Y.)	20c	1-10	12-31
Stanley Brock, Ltd., class A (quar.)	‡15c	2- 2	1-12
Class B (quar.)	‡10c	2- 2	1-12
Steel Co. of Canada, Ltd. (quar.)	‡40c	2- 2	1- 5
Extra	‡30c	2- 2	1- 5
Sterchi Bros. (quar.)	25c	3-10	2-24
Sterling Electric Motors (quar.)	7½c	1-12	12-31
Sterling National Bank and Trust Co. of New York (quar.)	40c	1-15	12-31
Stern & Stern Textiles,			
4½% preferred (quar.)	56c	4- 1	3-11
Stetson (John B.) com. (increased)	15c	1-10	12-31
Common	15c	4- 1	3-16
Stone Container Corp. (quar.)	20c	1-23	1- 5
Stock dividend	4%	1-23	1- 5
Stouffer Corp. (stock dividend)	4%	2-27	2- 6
Strawbridge & Clothier, common (quar.)	25c	2- 2	1-15
Sun Drug Co.	6c	1- 7	12-10
Super Mold Corp. of California (quar.)	25c	1-20	1- 6
Super Valu Stores—			
Stock dividend (one share for each share held, subject to stockholders approval Jan. 15)	----	1-22	12-19
Susquehanna Corp. (stock dividend)	5%	1-15	12-29
Swank, Inc.	10c	1-15	12-29
Year-end	15c	1-15	12-29
Symington Wayne Corp. (quar.)	15c	1-15	1- 2
Talon, Inc., class A common (quar.)	25c	2-14	1-21
Class B common (quar.)	25c	2-14	1-21
Temco Aircraft Corp. (quar.)	15c	1- 5	12- 8
Extra	15c	1- 5	12- 8
Tennessee Corp. (extra)	25c	1- 9	12- 4
Texas Electric Service, $4 pfd. (quar.)	$1	2- 2	1-15
$4.56 preferred (quar.)	$1.14	2- 2	1-15
$5.08 preferred (quar.)	$1.27	2- 2	1-15
$4.64 preferred (quar.)	$1.16	2- 2	1-15
Texas Illinois Natural Gas Pipeline—			
common (quar.)	30c	3-15	2-16
Texas Power & Light Co., $4 pfd. (quar.)	$1	2- 2	1- 9
$4.56 preferred (quar.)	$1.14	2- 2	1- 9
$4.76 preferred (quar.)	$1.19	2- 2	1- 9
$4.84 preferred (quar.)	$1.21	2- 2	1- 9
Thalhimer Brothers, common (quar.)	15c	1-30	1-19
3.65% preferred (quar.)	91¼c	1-30	1-19
Tidewater Oil Co., $1.20 pfd. (quar.)	30c	1-12	12-17
T. I. M. E. Inc. (initial)	17½c	1-31	1-15
Time Finance Co. (Ky.)—			
Stock dividend	25%	1-15	12-19
Time Finance (Mass.) class A	13c	1-15	1- 2
Class B	13c	1-15	1- 2
50c preferred (quar.)	12½c	1-15	1- 2
Tishman Realty & Construction Co.—			
Stock dividend (spin off) (one share of 180 East 79th Street Corp. for each four shares common held)	----	1-31	12-23
Tobacco Securities Trust Co., Ltd.—			
Ordinary Registeres (final)	17½%	2- 9	1- 7
Deferred Registeres (final)	45.7%	2- 9	1- 7
Toledo Edison Co., common (quar.)	17½c	1-28	1- 8
4.25% preferred (quar.)	$1.06¼	3- 2	2-13
4.56% preferred (quar.)	$1.14	3- 2	2-13
Tonopah Mining (Nevada) (from net income)	7c	2- 6	12-31
Towne Mines Corp.—			
$1.75 prior preferred (accum.)	$1.12½	1-12	1- 2
Trade Bank & Trust Co. (N. Y.) (quar.)	20c	2-17	2- 2
Stock dividend subject to approval of stockholders on Jan. 20	10%	2-17	2- 2
Trane Company (quar.)	22½c	2- 2	1-15
Transamerica Corp. (quar.)	20c	1-30	12-31
Trans Caribbean Airways, Inc. (Del.) cl. A	7½c	1-26	1- 9
Stock dividend	25%	1-26	1- 9
Transcontinental Gas Pipe Line Corp.—			
Common (quar.)	25c	2- 1	1-15
$2.55 preferred (quar.)	63¾c	2- 1	1-15
$4.90 preferred (quar.)	$1.22½	2- 1	1-15
$5.70 preferred (quar.)	$1.42½	2- 1	1-15
$5.96 preferred (quar.)	$1.49	2- 1	1-15
Treesdale Laboratories & Textile Processing Co., 6% preferred (s-a)	9c	1-31	1-15
True Temper Corp.—			
4½% preference (quar.)	$1.12½	1-15	12-31
5% preferred A (quar.)	$1.25	1-15	12-31
Trust Co. of New Jersey (Jersey City)	10c	1-15	12-24
Tucson Gas, Electric Light & Power—			
Stock dividend (2-1 stock split)	----	1-23	1- 9
208 South La Salle Street (quar.)	62½c	2- 2	1-20
Two Guys From Harrison, Inc.—			
Class A (quar.)	13½c	1-20	1-10
Unilever N. V. American Shares Ordinary			
Stock dividend	25%	1- 6	12-10
Union Electric Co.—			
$3.50 preferred (quar.)	87½c	2-16	1-20
$3.70 preferred (quar.)	92½c	2-16	1-20
$4 preferred (quar.)	$1	2-16	1-20
$4.50 preferred (quar.)	$1.12½	2-16	1-20
Union Gas Co. of Canada, Ltd. (quar.)	‡8c	2- 2	1- 2
Union Oil Co. of Calif. (quar.)	25c	2-10	1- 9
United Biscuit Co. of America—			
$4.50 preferred (quar.)	$1.12½	1-15	1- 8
United Elastic Corp. (stock dividend)	25%	2-10	1-20
United Fruit Co. (reduced)	50c	1-15	12-12
United-Greenfield Corp.	20c	2- 1	1-13
United Keno Hill Mines Ltd.	‡6c	1-23	1- 2
United New Jersey RR. & Canal (quar.)	$2.50	1-10	12-19
Quarterly	$2.50	4-10	3-20
United Shoe Machinery Corp.—			
Common (quar.)	62½c	2- 2	1- 2
6% preferred (quar.)	37½c	2- 2	1- 2
U. S. Fidelity Guaranty Co. (Baltimore)—			
Quarterly	50c	1-15	12-23
U. S. Foil Co., class A (quar.)	10c	12-30	12-11
Extra on class A and class B	12½c	1- 9	12-11
U. S. Industries, Inc., 4½% pfd. A (quar.)	56¼c	1- 1	12-29
U. S. Plywood Corp., common (quar.)	37½c	1- 9	12-22
U. S. Shoe Corp., common (quar.)	30c	1-14	12-26
7% preferred (quar.)	87½c	1-15	12-22
Year-end	25c	1-14	12-26
U. S. Smelting Refining & Mining Co.—			
7% preferred (quar.)	87½c	1-15	12-22

Digitized for FRASER
http://fraser.stlouisfed.org/

Name of Company	Per Share	When Payable	Holders of Rec.
U. S. Vitamin Corp., name changed to U. S. Vitamin & Pharmaceutical Corp., new common (initial quar.)	15c	2-14	1-30
United Stockyards Corp., common (quar.)	17½c	1-15	1- 2
70c convertible preferred (quar.)	17½c	1-15	1- 2
United Wallpaper, common (s-a)	35c	2- 1	1-16
4¾% preferred A (quar.)	$1.19	2- 1	1-16
5% class B preferred (s-a)	35c	2- 1	1-16
United Whelan Corp.—			
$3.50 convertible preferred (quar.)	87½c	2- 1	1-15
Universal Controls, Inc. (quar.)	25c	1-31	1-15
Universal-Cyclops Steel—			
Universal Leaf Tobacco Co., com. (quar.)	50c	2- 2	1-14
Van Camp Sea Food (quar.)	25c	2- 2	1-15
Van Sciver (J. B.) Company—			
5% class A preferred (quar.)	$1.25	1-15	1- 5
Vanadium Corp. of America (quar.)	25c	2-10	1-30
Ventures, Ltd. (s-a)	‡25c	1-27	1- 5
Virginia Railway—			
6% preferred (quar.)	15c	2- 2	1-16
6% preferred (quar.)	15c	5- 1	4-16
6% preferred (quar.)	15c	8- 1	7-17
Von's Grocery (initial)	10c	1-30	1-15
Walker & Co. (year-end)	10c	1-16	12-29
Walker (H.)-Gooderham & Worts, Ltd.	‡35c	1-15	12-23
Wallace & Tiernan, Inc.—			
Stock dividend	2%	2-13	1-23
Warner Bros. Pictures (quar.)	30c	2- 5	1-16
Warner Company, new com. (initial)	25c	1-15	12-31
Warren Brothers Co. (quar.)	40c	1-15	1- 2
Washington Gas Light Co., common	56c	2- 2	1-15
$4.25 preferred (quar.)	$1.06¼	2- 2	1-15
$5 preferred (quar.)	$1.25	2- 2	1-15
Waste King Corp. (Calif.)—			
Common (stock dividend)	2%	1-15	12-31
6% convertible preferred B (quar.)	15c	1-15	12-31
Wellington Equity Fund (from net investment income)	4c	2- 2	1- 7
West Penn Power Co.—			
4.10% preferred (quar.)	*1.02½	1-15	12-19
4.20% preferred B (quar.)	$1.05	1-15	12-19
4½% preferred (quar.)	$1.12½	1-15	12-19
West Virginia Pulp & Paper—			
4½% preferred (quar.)	$1.12½	2-15	2- 2
Western Grocers Ltd., class A (quar.)	‡50c	1-15	12-15
Common	‡$1	1-15	12-15
$1.40 preferred (quar.)	‡35c	1-15	12-15
Western Plywood, class B (quar.)	15c	1-15	12-23
Western Precipitation Corp.	20c	1-30	1-15
Western Tablet & Stationery—			
Common (increased)	35c	1-15	12-26
5% preferred (quar.)	$1.25	4- 1	3-10
Western Union Telegraph (quar.)	30c	1-15	12-19
Wheeling & Lake Erie Ry., common (quar.)	$1.43¾	2- 2	1- 9
Whitehall Cement Mfg.—			
Stock dividend	4%	1-30	12-19
Whiting Corp. (reduced)	10c	1-21	1- 7
Wilcox Oil Co. (quar.)	25c	2-20	1-30
Will & Baumer Candle Co., Inc.	20c	1- 2	12-19
Wilson & Co., common (increased quar.)	35c	2- 1	1-19
Common (quar.)	35c	5- 1	4-10
Common (quar.)	35c	8- 1	7-10
Common (quar.)	35c	11- 1	10- 9
$4.25 preferred (quar.)	$1.06¼	1- 1	12-15
Wisconsin Electric Power Co.—			
6% preferred (1897) (quar.)	$1.50	1-31	1-15
Wisconsin Fund, Inc. (from net investment income)	4c	1-31	12-31
Witco Chemical Co.	25c	1-31	1- 9
Woodall Industries (quar.)	30c	1-15	12-31
Wool Combing (Canada), Ltd. (increased)	‡15c	1-15	12-31
Wrigley (Wm. Jr.) (Monthly)	25c	2- 2	1-20
Yard-Man, Inc.	7½c	1-12	12-29
Yellow Cab Co.—			
6% convertible preferred (quar.)	37½c	1-30	1- 9
6% convertible preferred (quar.)	37½c	4-30	4- 9
6% convertible preferred (quar.)	37½c	7-31	4- 9
Youngstown Steel Door Co. (quar.)	25c	1-15	12-31
Yuba Consolidated Industries (quar.)	9c	1-15	12-29
Zale Jewelry Co., common (quar.)	25c	1-10	12-19
Class B com. (stock dividend) (one share for each 18 shares held)	----	1-10	12-19
Zeller's Ltd.	‡30c	2- 2	1- 2
Ziegler Coal & Coke (stock dividend)	5%	1-30	1- 9

* Transfer books not closed for this dividend.
‡ Payable in Canadian funds, tax deductible at the source. Non-resident tax 15%; resident tax 7%.
a Less British income tax.
y Previously published date was incorrect. The corrected payment date and/or record date is indicated here.
x Less Jamaica income tax.
† Payable in U. S. funds, less 15% Canadian nonresidents tax

General Corporation and Investment News

(Continued from page 10)

Boeing B-52G Stratofortress and the KC-135 Stratotanker. Continuing contracts, which have been in production for several years, include propjet power packages for the Lockheed C-130 Hercules and piston engine power packages for the P2V Neptune."

Mr. Rheim also announced that the company now is manufacturing tube assemblies for an atmoic reactor, which will be installed by General Electric for the Atomic Energy Commission.

"We have continued to progress in the development and manufacture of brazed stainless steel honeycomb sandwich panels," Mr. Rheim said, "and have just completed what we believe to be the largest structural unit of this type ever brazed. It is 6 by 12 feet and, two years ago, brazing a panel of this size was considered impossible."

Flight tests of a Rohr-designed sound suppressor and thrust reverser are scheduled for the near future, the report said, and ground tests have been up to expectations. The company also is manufacturing a Boeing-designed unit for the 707, the use of which has enabled the new Stratoliner to reduce its noise level to meet the requirements of major world airports.

Mr. Rheim said that schedules for the remainder of the fiscal year indicate a continuing increase in production, and that sales are expected to exceed $160,000,000, compared with $147,538,056 last year. —V. 188, p. 896.

Rose's 5-10 & 25-Cent Stores Inc.—Nov. Sales Up—

Period End. Nov. 30—	1958—Month	—1957	1958—11 Mos.	—1957
Sales	$2,811,486	$2,448,643	$24,929,101	$24,145,761

—V. 188, p. 2034.

Safeway Stores Inc.—November Sales Higher—

Per. End. Nov. 29—	1958—4 Wks.	—1957	1958—48 Wks.	—1957
	$	$	$	$
Sales	176,331,839	162,845,060	2,043,919,352	1,948,042,432

—V. 188, p. 2034.

St. Louis-San Francisco Ry.—System Earnings Up—

Period End. Nov. 30—	1958—Month	—1957	1958—11 Mos.	—1957
	$	$	$	$
Total oper. revenues	11,020,782	10,756,060	114,440,263	121,635,517
Total oper. expenses	8,465,782	8,430,368	91,024,584	95,749,173
Net ry. oper. income	1,533,713	1,079,772	12,516,504	11,847,821
Net inc. (bef. sink. fd.)	881,843	377,003	5,499,053	4,802,504
*Earns. per com. share	$0.41	$0.14	$2.28	$1.90

*Based on 1,837,136 shares of common stock, and after requirements for preferred stock dividends.

NOTE—Above operations include Alabama, Tennessee & Norththern RR. Co.—V. 188, p. 2688.

St. Paul Ammonia Products, Inc., South St. Paul, Minn.—Registers With Securities and Exchange Commission—

This company filed a registration statement with the SEC on Dec. 29, 1958 covering 250,000 shares of common stock, 2½c par, to be offered for subscription at $2.50 per share by holders of outstanding stock at the rate of one new share for each four shares held. The record date is to be supplied by amendment.

The company has already received proceeds aggregating $373,750 in full payment for advance subscription for stock made by certain stockholders, of which amount $372,000 was applied in reduction of a bank note.

Net proceeds of the sale of additional shares will be added to the working funds of the company and used to the extent available in partial payment for new construction and improvements.—V. 182, p. 1806.

Salada-Shirriff-Horsey—Profits Up Sharply—

Consolidated net profits of $1,127,162 for the year ended Sept. 30, 1958, an increase of 117% over $518,688 last year, were announced by this company on Dec. 18.

This is equal to earnings of $13.34 per preferred share or $2.20 per common share, based on 84,478 preferred shares issued and on the common after deducting dividend requirements for the preferred shares. This compares with 97 cents per common share for 1957.

On Aug. 19, 1958 all of the outstanding 3½% cumulative convertible preferred shares, series A, were called for redemption at $27 each and practically all of these shares were converted to common stock of the company.

While the company's program of streamlining and modernization has led to the disposal, during the year, of some land in Boston, Toronto and Hamilton, it was also announced that construction has commenced at Woburn, Mass., a suburb of Boston, of the most modern and efficient plant in the tea industry. Completion is scheduled for early in 1959.

At the same time, expansion of its tea business into several marketing areas of the United States was announced with encouraging results.

The purchase on Oct. 1, 1958 of the "Junket" Brand Foods Divisions of Chr. Hansen's Laboratory, Inc. and Chr. Hansen's of Canada, Ltd. was reported as a major step in the company's long-term program of sound diversified growth. Salada-Shirriff-Horsey plans to develop, over a period of time, a proper and adequate corporate research centre —so essential to any modern and progressive food operation—at the Little Falls, N. Y., plant included in the transaction.—V. 188, p. 1867.

San Diego Gas & Electric Co.—Bids Jan. 8—

The company will receive bids prior to 8:30 a.m. (PST) on Jan. 8 at Room 1200, 111 Sutter St., San Francisco 4, Calif., for the purchase from it of $15,000,000 of sinking fund debentures due Jan. 15, 1984. See also V. 188, p. 2510.

Savoy-Plaza, Inc.—Merger Effective—

See Hilton Hotels Corp. above.—V. 185, p. 826.

Scott Paper Co.—Plans New Warehouses—

Construction is planned for new warehouses at the Everett, Wash., and Detroit, Mich., plants and a very substantial addition to the existing warehouse at the Chester, Pa., plant. These new facilities will reduce the company's use of many leased or public warehouses. Financing for these new facilities is being arranged on a sale and lease-back basis.

In a move designed to further the company's timberland development program, plans have been made to establish a tree nursery near Mobile, Ala., capable of producing 12,000,000 seedlings a year.

Most of the seedlings to be grown in the nursery each year will be transplanted onto lands owned and operated by the company in Alabama and Mississippi. The remaining portion of the seedling output will be made available to owners of small woodland tracts as a part of the company's program to help bring about improved forest management.

It is hoped that the first seedlings will be ready for planting in the company's woodlands by the winter of 1959.—V. 188, p. 2510.

Seaboard Air Line RR.—November Earnings—

Period End. Nov. 30—	1958—Month	—*1957	1958—11 Mos.	—*1957
	$	$	$	$
Gross revenues	13,116,122	13,703,599	140,469,242	150,623,808
Net ry. oper. income	1,618,484	1,709,956	16,392,420	19,498,135
Net income	1,390,552	1,496,506	13,302,453	16,830,304
Common shares outstdg.	4,824,849	4,805,285	4,824,849	4,805,285
Earnings per com. share	$0.29	$0.31	$2.76	$3.47

*Macon, Dublin & Savannah RR. was absorbed on March 1, 1958. For comparative purposes, 1957 figures beginning with March, except per share earnings, have been restated to include separately reported MD&S figures.—V. 188, p. 2688.

Seabrook Farms Co.—Partial Redemption—

The company has called for redemption on Feb. 1, next, through operation of the fixed sinking fund, $103,000 of 3¾% debentures due Feb. 1, 1962 of Deerfield Packing Corp. at 100½%, plus accrued interest. Payment will be made at The Marine Midland Trust Co. of New York, 120 Broadway, New York 15, N. Y.—V. 188, p. 90.

Sears Roebuck & Co.—November Sales Up—

Per. End. Nov. 30—	1958—Month	—1957	1958—10 Mos.	—1957
	$	$	$	$
Sales	367,656,765	344,686,528	3,165,635,793	3,117,435,753

—V. 188, p. 1969.

Seiberling Rubber Co.—October Earnings Higher—

J. P. Seiberling, President, said October earnings more than doubled those of October, 1957, because of high replacement tire sales. He forecast a "very favorable" tire market in 1959, and said the board increased the dividend to 20 cents in expectation of continued high earnings.

The company has paid a 15-cent dividend each quarter since March 1956, plus stock extras of 6% and 3% respectively in 1956 and 1957.

For the three months ended Sept. 30 the company reported earnings of $554,212, best quarter in its peacetime history, on record-high sales, although nine-month profits lagged behind last year because of a first-quarter loss in a subsidiary.

The current 20-cent common dividend was payable Dec. 23 to stockholders of record Dec. 11.—V. 187, p. 2786.

Servel, Inc.—Completes Purchase of Burgess Battery Assets—To Pay Dividend Arrearages—

This corporation on Dec. 23 closed the purchase of the business and all properties and assets of Burgess Battery Co. of Freeport, Ill., according to an announcement made by Louis Ruthenburg, Chairman of the Board, and Duncan C. Menzies, President of Servel. The Burgess business, which is the third largest of its kind in the United States and the second largest in Canada, will be operated as the Burgess Battery Company Division of Servel with the same management and personnel as formerly. The net income before income taxes of the Burgess business for the first eight months of its current fiscal year, ended Nov. 30, 1958, was approximatly $2,000,000. Servel, which has a tax loss carry-forward of approximately $18,000,000, is negotiating for the acquisition of another business or businesses.

The directors of Servel, Inc. on Dec. 23 declared dividends of $21.37½ per share on its outstanding $4.50 cumulative preferred stock, payable Jan. 22, 1959 to stockholders of record at the close of business Jan. 15, 1959, which will eliminate all dividend arrearages on such stock.

The board also authorized the acquisition, after the 1958 annual report is mailed to stockholders which it is expected will be around the end of January, for retirement for the preferred stock sinking fund of 7,200 shares of such stock which will bring the preferred stock sinking fund up-to-date, such shares to be acquired pursuant to invitation for tenders to the extent obtainable at not above the sinking fund redemption price ($106.25 per share plus accrued and unpaid dividends), any balance to be acquired in the open market or through redemption by lot in accordance with the provisions of the charter of Servel, Inc.—V. 188, p. 2510.

(W. A.) Sheaffer Pen Co.—Pays Profit-Sharing Div.

Employees of this company on Dec. 18 received profit-sharing checks amounting to 15% of their regular earnings for the September-October-November quarter.

This was the fourth 15% profit-sharing payment by the company in this calendar year. It brought total payments since the profit-sharing program began to more than $17,965,000.—V. 188, p. 1274.

Sheraton Corp. of America—Debentures Offered—Paine, Webber, Jackson & Curtis and S. D. Lunt & Co., on Dec. 30 publicly offered $24,000,000 of 7½% capital income sinking fund debentures due Jan. 1, 1989 at 100% and accrued interest. In addition the company is offering to employees, $1,000,000 additional 7½% capital debentures at 98%, plus accrued interest.

The debentures are junior and subordinate in right of payment to other indebtedness including general creditors and the outstanding 6½% cumulative income subordinated debentures due Jan. 1, 1981.

The debentures are entitled to the benefit of an annual purchase fund for the first five years, and thereafter beginning Jan. 1, 1965 up to and including Jan. 1, 1979 to the benefit of an annual sinking fund, in each case of 3% of the capital debentures theretofore issued, and for the nine years thereafter to the benefit of an annual sinking fund of 10% of the capital debentures outstanding on Oct. 31, 1979.

The debentures are redeemable at the option of the company on and after but not before Jan. 1, 1964 at 105% of the principal amount, and for the sinking fund beginning Jan. 1, 1965 at 102½% of principal amount, and thereafter in each case at prices decreasing annally to par in 20 years, in all cases with accrued interest.

PROCEEDS—The net proceeds will be added to the general funds of the company and together with funds received by the company from other sources, will be available for its general corporate purposes, such as financing of the cost of acquisition or new construction which the company is presently undertaking or which it may hereafter undertake.—V. 188, p. 2688.

Sherman Products, Inc.—Grants License—

Granting of a license to Massey-Ferguson, Inc., of Detroit for use of the Sherman patented hydraulic actuated bucket was announced on Dec. 19 by W. A. Romain, President of Sherman Products, Inc.

Sherman is the world's leading manufacturer of tractor-mounted earth moving, soil preparing and materials handling equipment.

Similar rights have been granted to the Bucyrus Erie Co. of South Milwaukee, Wis.; The Hyster Co. of Portland, Ore.; the Joost Manufacturing Co. of Berkeley, Calif.; and the Wain-Roy Corp. of Hubbardston, Mass.

Mr. Romain said that negotiations are now under way with other companies toward granting them rights to use this patented wrist action principle which gives much greater flexibility than the old rigid type bucket.—V. 188, p. 896.

Siegler Corp.—Sales 14% Higher—

During the three months ended Sept. 30, 1958 total sales increased approximately 14% to $19,005,631, as compared to sales of $16,662,835 for the three months period ended Sept. 30, 1957.

Net income increased by 45% during the current first quarter in comparison with the same period a year ago. Profit for the first three months of the current fiscal year amounted to $533,262, equal to 35c a share on the 1,514,968 common shares currently outstanding. This compares with net earnings of $368,602, or 24c per share on the same number of shares.

Net worth amounts to $18,383,927; working capital totals $18,016,453, and our ratio of current assets to liabilities is 2.13 to 1.—V. 188, p. 1560.

Silver Creek Precision Corp.—Acquisition—

The stockholders have approved the acquisition of the North Orlando Co., a Florida real estate development, in exchange for 2,100,000 shares of Silver Creek common stock.—V. 185, p. 1158.

Solar Aircraft Co.—Plans Expansion—Earnings Off—

Plans for building a 60,000 sq. ft. engineering and research building and a huge furnace for heat treating and brazing missile components were announced on Nov. 25 by Herbert Kunzel, President.

Both the new engineering building and the furnace facility will be built on Solar's bayfront leasehold in San Diego, Calif. Construction on the furnace—largest on the west coast and one of the largest in the nation—will start in December. Construction on the engineering building is scheduled for early 1959. The modern engineering and laboratory structure will provide a 50% increase in space for the research and engineering departments to allow for scheduled expansion of those activities.

Mr. Kunzel also announced that net sales in the six months ended Oct. 31, 1958, were $31,198,400. Profit before Federal taxes and refunds was $1,897,900, and net income was $815,700 or $1.17 a share on the 700,052 common shares outstanding.

These results compared with sales in the six months ended Oct. 31, 1957, of $43,328,300; profit before taxes of $2,177,100; and net income of $1,016,400 or $1.45 a common share.

Solar's backlog of unfilled orders, announced at the directors' meeting, was $39,131,200 as of Oct. 31, 1958. The backlog as of July 31 was $41,358,500, and was $64,456,900 on Oct. 31, 1957.—V. 188, p. 449.

Soroban Engineering, Inc.—Stock Sold—Mention was made in our issue of Dec. 22 of the public offering of 25,000 shares of class A common stock (par $1.25) at $12 per share by R. S. Dickson & Co., Inc. and associates. The offering was completed. Further details follow:

BUSINESS—The company was incorporated under the laws of Florida on Oct. 12, 1953. The company began operations in March, 1954, and has been in commercial production since that date.

The company is engaged in the design, development and manufacture of automatic electronic computing, data processing and control equipment.

In January, 1958, the company entered into an agreement with Associated Automation, Limited, of London, England, covering European manufacture and distribution of super-speed tape perforators. This agreement provides royalties over a period of five years, computed at 5% of gross sales, with a minimum guarantee of approximately $5,600 annually. It is anticipated that production under this licensing arrangement should commence early in 1959.

A new division, to be designated the Astrodata Division, is presently in the process of formation, with primary responsibility in research and development programs and in the fulfillment of military contracts. The company estimates that approximately 40% of its present output is used in direct consumer applications, with the balance used in government applications. Less than 15% of the company's output is sold directly to governmental agencies.

The company owns the property at 7725 New Haven Ave., Melbourne, Fla., where its plant is located. The plant consists of four buildings containing approximately 20,000 square feet in space.

CAPITALIZATION GIVING EFFECT TO PRESENT FINANCING

	Authorized	Outstanding
*Notes payable, short-term		$249,180
‡6% mortgage notes		$140,138
Class A com. stock ($1.25 par value)	300,000 shs.	$25,000 shs.
Class B com. stock ($1.25 par value)	119,784 shs.	119,784 shs.

*Secured by assignment of invoices and contracts.

‡Includes (1) 6% note secured by first mortgage on land and building in the unpaid amount of $51,044.43, of which $3,847.48 matures within 12 months, and (2) 6% note secured by chattel mortgage on

Digitized for FRASER
http://fraser.stlouisfed.org/

furniture and equipment and second mortgage on land and building in the unpaid amount of $89,093.44, of which $18,864.54 matures within 12 months.

In addition, 119,784 shares of class A common stock are reserved for issuance to satisfy the conversion privileges of class B common stock.

DIVIDENDS—The directors on Dec. 2, 1958, declared an initial quarterly dividend of 7½ cents per share on the class A common stock, payable on Jan. 31, 1959, to holders of record Jan. 15, 1959.

PROCEEDS—The net proceeds from the sale of the class A common stock will be used to reduce amount due on short-term notes payable by $75,000; for tooling of new products and products now under development; for materials, inventories and supplies; for research and product development; and for other corporate purposes.

UNDERWRITERS—The underwriters named below have severally agreed to purchase from the company the number of shares of class A common stock of the company set forth below opposite the names of such underwriters:

	Shares
R. S. Dickson & Co.	14,000
Atwill & Co., Inc.	5,000
The Johnson, Lane, Space Corp.	5,000
Security Associates, Inc.	1,000

See also V. 188, p. 2689.

South Coast Corp.—New Financing Planned—

It was recently announced that the company is planning some long-term financing, to replace an interim loan obtained in connection with the purchase of properties from Gulf States Land & Industries, and to retire approximately $1,200,000 of first mortgage 4¼% bonds due 1960. The underwriter for this new contemplated financing, may be Hornblower & Weeks, New York.—V. 188, p. 1274.

Southeastern Airways, Inc. (Fla.)—Stock Offered—The company on Nov. 19 offered publicly 87,500 shares of common stock (par $1) at $2 per share. No underwriting is involved.

PROCEEDS—The net proceeds from the sale of the common stock will be used for the purpose of purchasing additional aircraft and communications equipment in line with company plans for expansion of air travel service facilities; and the sum of approximately $40,000 shall be set aside for the purpose of entering into a planned public relations program.

CAPITALIZATION GIVING EFFECT TO PRESENT FINANCING

	Authorized	Outstanding
Common stock (par $1)	300,000 shs.	*142,000 shs.

*Not including 44,000 shares reserved for issuance and sale to officers and directors at $1 per share, these subscription agreements not to be exercised until the expiration of one year following the commencement date of the current offering.

BUSINESS—This corporation was chartered with the Secretary of State of Florida on May 26, 1958. Its principal offices were established at 5429 N. W. 36th Street, Miami Springs, Fla.

During July and early August 1958 experimental preliminary runs were regularly made by the company for the purpose of acquiring additional fight operation and administrative information concerning the routes to be initially serviced by Southeastern Airways, Inc. On Aug. 12, 1958, upon determination of the board of directors of the company, regularly scheduled weekday flight service was instituted from Miami north and westbound to the following cities: Fort Lauderdale, West Palm Beach, Fort Pierce, Sebring, Lakeland and St. Petersburg and east and southbound from St. Petersburg, Lakeland, Sebring, Fort Pierce, West Palm Beach, and Fort Lauderdale, returning on the same day to Miami.

On June 15, 1958 Southeastern Airways, Inc. took delivery of its first aircraft, a DeHavilland Dove airplane specially converted to company specifications for passenger and baggage purposes.

Plans for obtaining additional aircraft equipment converted for air cargo use by Southeastern Airways, Inc. throughout the State of Florida are presently under way.

Aircraft charter service has also been considered by the planners of Southeastern Airways, Inc. and the company has been authorized by the Civil Aeronautics Administration to engage in international flight service. If management's plans materialize charter aircraft service to Florida's neighboring foreign tourist and business points will become an important adjunct to the company's present intrastate charter service.

Southeastern Airways, Inc. is presently in direct communications with one of the major airlines serving Florida, now in the process of jet conversion, for the purpose of establishing mutually beneficial interline feeder service agreements throughout the State of Florida.—V. 188, p. 2561.

Southern Bell Telephone & Telegraph Co.—Earnings—

Period End. Oct. 31—	1958—Month	—1957	1958—10 Mos.	—1957
	$	$	$	$
Operating revenues	60,621,626	56,393,395	580,422,550	538,699,026
Operating expenses	36,792,181	36,619,007	359,566,615	348,378,051
Federal income taxes	9,065,944	7,210,388	82,955,285	68,886,933
Other operating taxes	4,648,247	4,361,622	46,758,646	42,958,712
Net operating income	10,115,254	8,202,378	91,142,004	78,475,330
Net after charges	8,864,501	7,151,941	81,334,152	70,333,209

—V. 188, p. 2510.

Southern Fire & Casualty Co., Knoxville, Tenn.—Preferred Stock Sold—Stein Bros. & Boyce and John C. Legg & Co. on Dec. 23 offered and sold 12,000 shares of $1.50 cumulative convertible preferred stock at par ($25 per share) and accrued dividends.

At the option of each holder, each share of the preferred stock may be converted into shares of common stock at any time before Jan. 1, 1962 at the rate of four shares of common stock for each share of preferred stock, and thereafter and at any time before Jan. 1, 1964, at the rate of 3.5 shares of common stock for each share of preferred stock, and thereafter at the rate of three shares of common stock for each share of preferred stock.

Beginning in the fiscal year ending Dec. 31, 1961 and in each year thereafter, so long as any preferred stock is outstanding, the company will set aside and pay into a retirement fund an amount equal to not less than 10% nor more than 20% of its net earnings for the year currently ending remaining after payment of taxes and after payment or provision for the payment of all accrued but unpaid dividends on the preferred stock, but before the payment of dividends on the common stock. To the extent that there are moneys in the retirement fund, the same shall be used to reitre, at par plus accrued dividends, on June 15, 1962 (or as soon thereafter as practicable) and each and every year thereafter on the same day (or as soon thereafter as practicable) shares of preferred stock selected by lot in such manner as the board of directors may determine.

Except for the retirement of shares through the operation of the Retirement Fund, as above explained, the preferred stock is non-callable until June 15, 1962. Thereafter the company may, at its option, redeem the preferred stock in whole or in part, on any dividend payment date and not less than 30 days' notice at the redemption price in effect on such dividend payment date, viz: $26.50 per share if redeemed on or before Dec. 15, 1963; $26.00 per share if redeemed thereafter and on or before Dec. 15, 1964; $25.50 per share if redeemed thereafter and on or before Dec. 15, 1965; and $25.00 per share if redeemed at any time thereafter, plus, in each case, any accrued but unpaid dividends to the date of redemption.

PROCEEDS—The net proceeds from the sale of convertible preferred stock will be used to increase the company's capital and thereby enable it to expand its business. Such net proceeds will be invested in assets constituting legal investments for the company.

CAPITALIZATION GIVING EFFECT TO PRESENT FINANCING

	Authorized	Outstanding
Cumulative conv. pfd. stock ($25 par value, $1.50 dividend)	12,000 shs.	12,000 shs.
Common stock (par $1 value)	500,000 shs.	*175,4[illegible]0 shs.

*An additional 324,560 shares of $2.00 par value common stock are authorized but unissued. Sufficient shares will be reserved from this amount for issuance upon conversion of the preferred.

BUSINESS—Company was incorporated in Tennessee on Jan. 3, 1934, as the "Tennessee Mutual Automobile Insurance Co." It was licensed Feb. 10, 1934, and began business with a contributed surplus of $273,000. Reorganization on a stock basis under the name "Tennessee Automobile Insurance Co." was completed on July 2, 1935. Coincident with the establishment of a fire insurance department in September, 1942, it changed its name to "Tennessee Automobile Insurance Co. and Odin Fire and Marine Co." The name was shortened to "Tennessee Odin Insurance Co." in 1944, and on June 1, 1949 the present name "Southern Fire & Casualty Co." was adopted.

The company is licensed in the States of Alabama, Arkansas, Florida, Georgia, Illinois, Kentucky, Oklahoma, South Carolina, Tennessee, Texas and Virginia. Applications for license are being processed for Arizona, District of Columbia and Maryland. The company is engaged in the business of writing fire, marine, compensation, burglary and casualty insurance and in the investment and reinvestment of its funds.

The company's principal offices at located at 4277 Lyons View Pike, Knoxville 1, Tenn. It occupies approximately 12,147 square feet of space in this building under a ten-year lease expiring June 1, 1963, with an option to renew for an additional term of 10 years and providing for a monthly rent of $1,270. The building is owned by Southern Title Insurance Co., of which the company owns 98% of the common stock and 100% of the preferred stock. As of Aug. 31, 1958, the aggregate investment of the company in this subsidiary amounted to $334,970.

UNDERWRITERS—The names of the underwriters and the percentages which they have agreed to purchase of the cumulative convertible preferred stock are as follows:

Stein Bros. & Boyce	50%
John C. Legg & Co.	50

—V. 188, p. 2510.

Southern Peru Copper Corp.—Changes in Personnel—

At the meeting of the board of directors held on Dec. 18, Edward McL. Tittmann was elected Chairman of the Board and Chief Executive Officer of the corporation. Kuno H. Doerr, Jr., was elected President.

Mr. Tittmann was elevated from the office of President, in which capacity he has been stationed in Lima, Peru, supervising SPCC's $200,000,000 construction and development program at Toquepala and Ilo. Mr. Doerr will take his place in the Lima office, since Mr. Tittmann's new position will bring him to New York.

Southern Peru Copper Corporation is a joint venture of four large American companies. American Smelting and Refining Co. holds 57¾% of the stock, Cerro de Pasco Corp. owns 16%, Phelps Dodge Corporation 16% and Newmont Mining Corp., the balance of 10¼%.

Mr. Doerr, following several years as Manager at East Helena, Mont., returned to Utah as Manager of the Garfield smelter. He was later given the added job of President of the Garfield Chemical & Manufacturing Co., and served in those capacities until taking his present post.

By 1960, SPCC will begin producing blister copper for the world markets, and will ship 120,000 tons annually when production reaches capacity. The ore will come from the huge open-pit mine at Toquepala, which is over 10,000 feet high in the Andes, near the southern tip of Peru. It will be shipped to the smelter and seaport town of Ilo by a 110-mile railroad, which has just been completed. A new pier has been built at Ilo, large enough to accommodate several ocean-going freighters at a time. Now under construction is the smelter, and steelwork is being erected. At the mine, overburden is being removed and the mill and concentrator buildings are underway. Housing and other facilities for the employees at both sites are nearly finished, and many of the houses are occupied. A water line from Lake Suche, about 50 miles distant over the mountains is being built to supply the arid Toquepala area.—V. 182, p. 1806.

Southwestern Financial Corp.—Reports Higher Profit

This corporation, an affiliate of Texas Industries, Inc., had a net income of $86,090 for the six months ended Nov. 30, 1958.

This compares with $81,272 for the corresponding period last year, Ralph B. Rogers, President, pointed out.

Southwestern Financial Corp. is in the business of equipment leasing and the financing of accounts receivable, inventories, oil properties and real estate development.—V. 187, p. 1548.

Southwestern Public Service Co.—Nov. Earns. Up—

Period End. Nov. 30—	1958—Month	—1957	1958—12 Mos.	—1957
Operating revenues	$3,945,423	$3,486,220	$45,584,425	$42,565,209
Oper. rev. deductions	2,901,521	2,575,867	33,674,846	31,220,143
Net operating income	$1,043,902	$910,353	$11,909,579	$11,345,066
Other income	10,813	793	62,533	89,066
Gross income	$1,054,715	$911,146	$11,972,112	$11,434,132
Income deductions			3,307,801	2,972,647
Net income			$8,664,311	$8,461,485
Dividends paid and accrued on preferred stocks			776,450	731,852
Balance applicable to common stock			$7,887,861	$7,729,633
Common shares outstanding at end of period			4,389,499	4,381,228
Earnings per common share			$1.80	$1.76

—V. 188, p. 2293.

Spiegel Inc.—November Sales Off—

Period End. Nov. 30—	1958—Month	—1957	1958—11 Mos.	—1957
	$	$	$	$
Sales	16,698,946	16,910,325	113,761,373	107,745,470

—V. 188, p. 2034.

Standard Coil Products Co. Inc.—To Redeem Debs.—

The corporation will redeem on Feb. 16, 1959 all of its outstanding 5% convertible subordinated debentures due Dec. 1, 1967, it was announced on Dec. 29 by James O. Burke, President.

Payment at 102% of principal amount and accrued interest will be made at Bankers Trust Co., 16 Wall Street, New York, N. Y.

The debentures are presently convertible into common stock of the company at $10.50 principal amount of debentures for each share of common stock.

The company President stated that the board of directors had made the decision to redeem the debentures in light of the company's improved operations. Mr. Burke said that the redemption of the debentures will remove the indenture's restrictions on dividends and other corporate actions. It will also eliminate the necessary interest and sinking fund payments and thus will make available additional funds for other corporate purposes.

In making this announcement, Mr. Burke noted that about $3,500,000 of the debentures are currently outstanding.

James O. Burke, President, on Dec. 22 estimated sales for the last quarter of 1958 at more than $19,000,000. He stated that profit before taxes in the quarter would be about $1,500,000, or $1 a share.

This, Mr. Burke pointed out, would make the final three months of this year from a sales and profit standpoint the best quarter in the last four years.

Mr. Burke also said he anticipated increased sales and profits in 1959, based upon the predicted upswing in sales of television sets and additional new business. He further pointed out that 1958 had been adversely affected in the early part of the year by a lengthy strike in the company's Kollsman Instrument subsidiary; that increased sales were expected in 1959 from the company's defense operations as well as from television tuners.—V. 186, p. 652.

Standard Milling Co.—Partial Redemption—

The company has called for redemption on Feb. 1, next, $42,000 of its 15-year 3½% sinking fund debentures due Feb. 1, 1961 at 100¾% and accrued interest. Payment will be made at The First National Bank of Chicago, 38 South Dearborn St., Chicago, Ill.—V. 188, p. 392.

Standard Oil Co. (Indiana)—Value of Stock Distribut'n

This company is informing stockholders that the value for income tax purposes of the Standard Oil Co. (New Jersey) stock it distributed on Dec. 19, 1958 as a special dividend is $57.3125 per share. This is the average of the high and low market prices on the distribution date.—V. 188, p. 2787.

Standard Sign & Signal Co., Dallas, Tex.—Files With Securities and Exchange Commission—

The company on Dec. 17 filed a letter of notification with the SEC covering 300,000 shares of common stock to be offered at par ($1 per share), through Sano & Co., New York, N. Y.

The proceeds are to be used to promote and expand the development of the Safety School Shelter business.

Sterchi Bros. Stores Inc.—November Sales Off—

Period End. Nov. 30—	1958—Month	—1957	1958—9 Mos.	—1957
Net sales	$1,376,145	$1,577,930	$12,433,252	$13,742,364

—V. 188, p. 2034.

Sterling Precision Corp., Buffalo, N. Y.—Acquisition—

This corporation an outgrowth of the old Sterling Engine Co. of Buffalo, N. Y., on Dec. 22 announced it is buying the business of Wood & Brooks Co., a 57-year-old Buffalo company that manufactures piano keys and piano key action.

Sterling will pay about $1,000,000 in cash for the current assets of Wood & Brooks. Wood & Brooks will sell its plant at Ontario St. and Kenmore Ave. and other fixed assets for another $1,000,000 to another corporation. The Wood & Brooks plant in Rockford, Ill., is included in the sale. Sterling will lease the plants and will have an option to buy them.

The Equity Corp., which controls Bell Aircraft Corp. and the Buffalo Industrial Bank, has a substantial interest in Sterling Precision.

Equity is putting up most of the money to finance Sterling's purchase of Wood & Brooks. It is lending Sterling approximately $800,000 for the purchase transaction, a loan that will be subordinated to Sterling's present bank loans.

Consummation of the deal awaits only formal approval of Wood & Brooks stockholders. However, Chairman Alton F. Wood and President Charles H. Wood own 67% of the stock. Both are members of the Wood & Brooks board that has approved the deal. There are 18 other Wood & Brooks stockholders holding small amounts of stocks.

Sterling emphasized that while Wood & Brooks will be operated as a Sterling Precision division, the operation will be "completely autonomous under its present management."

The present Wood & Brooks corporate body will be continued but under another name. It will retain the company's present cash and securities amounting to more than $1,000,000 and will get the proceeds in excess of $2,000,000 from the sale of the business and the real estate.

The Wood & Brooks name is purchased along with the business by Sterling Precision.

The Wood & Brooks plants are being purchased by the Industrial Operations Corp., which was identified as being "friendly but not affiliated with either Sterling or the Equity Corp."

Wood & Brooks reportedly has sales of about $6,000,000 a year and earnings of upwards of $500,000 before taxes.—V. 187, p. 2380.

Stone & Webster, Inc.—Changes in Personnel—

Whitney Stone, President, has been elected Chairman and Chief Executive Officer.

William T. Crawford, 69, retired as Chairman after 50 years of service under provisions of the company's retirement plan. He will continue as a director. Both executive changes are effective Jan. 1, 1959.

Richard N. Benjamin, President of a subsidiary, Stone & Webster Service Corp., has been elected President and a director of Stone & Webster, Inc., and Chairman of Service Corp., a management consulting concern.

Peter J. Rempe, 56, Senior Vice-President of Service Corp., has been elected its President. Both executive changes in the subsidiary are also effective Jan. 1.—V. 180, p. 2374.

Studebaker-Packard Corp.—Considering Purchase of New York Auction Co.—

The acquisition of New York Auction Co., one of New York's large fur auction houses, is "under consideration," A. M. Sonnabend, Chairman of Studebaker-Packard's diversification committee, said.

"We're studying whether Studebaker-Packard ought to go into this type of diversification," he added. Earlier, he had announced conversations on similar lines with two phonograph record makers, Imperial Records, Inc., of Los Angeles and Cadence Records, Inc., of New York.

Mr. Sonnabend denied reports Studebaker-Packard had—as "yet"—acquired any stock in New York Auction. "We're just taking a look at it," he said. "We've had conversations related to possible acquisition. But we've postponed further action."

Maurice Cantor, President of New York Auction, confirmed he had conversations with Studebaker-Packard's diversification committee. He also said, as far as he knew Studebaker-Packard held no New York Auction stock. ("Wall Street Journal").—V. 188, p. 2034.

Sunrise Supermarkets Corp.—Exchange Offer Made—

See Grand Union Co. above.—V. 188, p. 1869.

Super Valu Stores, Inc.—Private Placement—The company has arranged to place privately $1,500,000 of unsecured notes, with maturities running to 15 years. The Prudential Insurance Co. of America will advance $1,250,000, with the other $250,000 coming from The First National Bank of Minneapolis.

The corporation will use the proceeds, among other things, to assist affiliated supermarket owners in building new stores and remodeling old ones.—V. 187, p. 1032.

Swift & Co.—Sales Increased—Earnings Lower—

The company's dollar sales reached a new high during 1958 but earnings declined, Porter Jarvis, President, announced in his annual report to shareholders.

Dollar sales of $2,645,388,982 for the 53-week period which ended Nov. 1 were up 4% over 1957. The previous high of $2,597,203,715 occurred in 1953. The increase in dollar sales was due to higher price levels as total tonnage for the year declined 2.3% principally because of reduced livestock supplies.

Net earnings for 1958 were $10,048,372, compared with $13,537,821 for 1957. Earnings per share this year were $1.70. The 1958 net averaged 2⅕ths of a cent for each dollar of sales.

Mr. Jarvis termed the company's financial position as "strong." Working capital increased $43,689,866. The ratio of current assets to current liabilities is 2.87 to 1, compared with 2.41 to 1 last year. During the year arrangements were made for the placement of $50,000,000 25-year debentures, bearing 4¾% interest. Of the total $34,550,000 was received in October, and the balance of the proceeds of $15,450,000 to be received in January, 1959.—V. 188, p. 2186.

Sylvania Electric Products, Inc.—To Vote on Merger—

The stockholders will meet Feb. 11 to vote on the proposed merger of Sylvania into General Telephone Corp.

The directors of both companies approved the merger, calling for the issuance of one share of General Telephone common for each share of Sylvania, on Nov. 6.—V. 188, p. 2511.

(James) Talcott, Inc.—Private Placement—The company, through F. Eberstadt & Co. and White, Weld & Co., has placed privately $3,000,000 of subordinated notes due 1970 and $1,000,000 of capital notes due 1970, it was announced on Dec. 29.

Talcott, one of the few companies in the country engaged in all phases of industrial finance, had a record year, Herbert R. Silverman, President, said, remarking that the volume of receivables processed by his company would be substantially above the 1957 total of $748,364,000. In 1958 Talcott acquired Credit-America Corp. in N. Y., Lexington Corp. in Boston, and the portfolio of Merchants Acceptance Corp. in Chicago. It also assisted in the creation of the National Credit Corp. in Puerto Rico.—V. 188, p. 2689.

gitized for FRASER
tp://fraser.stlouisfed.org/

Tennessee Gas Transmission Co.—Doubles Ecuador Oil and Gas Concessions—

This company has doubled its oil and gas concessions in Ecuador to a new total of approximately 3,000,000 acres, and also has acquired producing oil properties and a small refinery there, Ralph Graham, Senior Vice-President, announced on Dec. 16.

The properties purchased by Tennessee del Ecuador, S. A., a subsidiary of Tennessee Gas, comprised the Ecuadorian assets of Manabi Exploration Co., Inc., and Pacific Exploration Co., Inc., subsidiaries of Santiago Petroleum Corp., Inc.

Consideration was $1,700,000 paid by Tennessee to Santiago. Tennessee also agreed to make additional expenditures on exploratory work on the properties.

Santiago is a 100% subsidiary of Pan Israel Oil Co., Inc., and Israel Mediterranean Petroleum, Inc.

The Manabi properties are on the Santa Elena Peninsula some 50 miles west of Guayaquil, Ecuador's largest city and chief seaport. They include 173 oil wells producing about 1,400 barrels per day on concessions of 57,000 producing acres; and a 1,700-barrel-per-day crude oil refinery, with a camp, storage and loading facilities. In this producing area, oil seepage, noted as early as the days of the Spanish conquistadors, still occurs into open pits and is still produced commercially.

From Pacific Exploration, approximately 1,500,000 undeveloped acres of concessions, a small portion of which are adjacent to present producing fields, were acquired. In August, Tennessee del Ecuador acquired a concession of approximately 1,500,000 acres from the Government of Ecuador. With these acquisitions, Tennessee's concessions total about 3,000,000 acres.

From a Manabi marketing subsidiary, Manaoil Distribuidora del Ecuador, Tennessee Gas leased the distribution facilities for 12 months in Guayaquil for the marketing of Manabi's refined products.

Tennessee del Ecuador will operate the properties for the parent firm. Plans for 1959 include drilling wildcat and development wells, making engineering and geological studies to increase production on the producing properties, and starting an extensive geological and geophysical program on the unproven acreage.

Tennessee Gas also has interests in two other South American countries. A wholly-owned subsidiary, Chaco Petroleum, S. A., is carrying on exploratory drilling on a 900,000-acre Bolivian lease in which it holds a 35% interest. Another subsidiary, Tennessee-Venezuela, S. A., has a 15% interest in a Lake Maracaibo, Venezuela, concession on which 10 successful oil wells have been drilled.

Forms Three New Operating Divisions—

This company, which in 14 operating years has grown into one of the nation's major industrial concerns, on Dec. 16 announced realignment of the administration and control of its natural gas pipeline system and other diverse business activities including establishment of three new companies as major operating divisions of the parent firm.

Gardiner Symonds, Chairman of the Board and President, announced election of Harold Burrow as Executive Vice-President of the company. Mr. Burrow has been a Tennessee Gas officer since 1950.

Mr. Symonds also announced establishment of the following three new divisions:

Tennessee Gas Pipeline Co., to operate the parent firm's pipeline system and gas transmission business.

Tennessee Gas & Oil Co., to operate the oil and gas exploration and production business of the parent firm and its oil and gas subsidiaries.

Bay Petroleum Co., to conduct the business of Tennessee Gas and its subsidiaries related to the manufacture and marketing of petroleum products at wholesale and retail.

Mr. Symonds, Chief Executive of Tennessee Gas since its formative days in 1943, is Chief Executive of the three divisions as Chairman of their operating policy committees.

Midwestern Gas Transmission Co., one of the subsidiaries, has a Fededal Power Commission application pending to build a natural gas pipeline from Tennessee to the Chicago area.—V. 188, p. 2294.

Texas Eastern Transmission Corp.—Financing Plans—

This corporation plans to raise about $90,000,000 in new money next year of which $30,000,000 will be used to repay outstanding bank loans, James W. Hargrove, Vice-President, said on Dec. 11.

Tentative financing plans, he said, call for the sale of bonds, debentures and preferred stock to meet new money requirements. No common stock is expected to be sold, he added. The $30,000,000 of bank loans, Mr. Hargrove said, probably will be replaced by funded debt.

Between $40,000,000 and $45,000,000 of the new money will be used for developing the Liedy gas storage field in Pennsylvania, Mr. Hargrove explained. Other funds will be used for the construction of lateral extensions to existing pipelines.

Commenting on the company's operations, he said: "We intend to pursue a policy of active diversification." This corporation may possibly undertake foreign exploration activities for gas and oil if desirable. Mr. Hargrove remarked that the Sahara Desert in Africa appeared to have extremely large gas reserves. He also said that while the company would "probably not be willing to engage in manufacturing activities, we would not hesitate to enter the petrochemical field if we thought it were the right time."

Granted temporary authority to construct and operate $35,138,000 pipeline facilities and to provide winter peaking service to 15 customers—

The Federal Power Commission has granted this corporation and its subsidiary, Texas Eastern Penn-Jersey Transmission Corp., both of Shreveport, La., temporary authority to construct and operate natural gas pipeline facilities at an estimated cost of about $35,138,000, it was announced on Dec. 11.

The FPC also authorized Texas Eastern to render a winter peaking service in the amount of 150,000,000 cubic feet per day to 15 existing customers only during the period ending April 15, 1959. The Commission waived its regulations to the extent that the application pertains to 1958-59 winter service since the application has not yet been accepted for filing. Texas Eastern said the proposed winter peaking service could be performed with existing facilities and those to be built under other temporary authorization.

Texas Eastern proposes to construct 28.8 miles of 30-inch pipeline loops; to add 125,270 horsepower in new and existing compressor stations; and to build five new meter stations. Penn-Jersey proposes to construct 12.5 miles of 30-inch loops and to add 57,600 horsepower in new and existing compressor stations.

The FPC, in November, 1957, temporarily authorized Texas Eastern to construct, but not operate, 59 miles of 30-inch pipeline loops at an estimated cost of $5,890,000. The latest temporary certificate also authorizes the operation of these facilities. Texas Eastern said the additional facilities would enable it to increase its maximum daily delivery capacity by 101,660,000 cubic feet and annual deliveries by 36,902,772,000 cubic feet. Although the application proposed to attach a new supply in the Rayne Field, the temporary certificate did not authorize the attachment of this supply.

The temporary authorization was conditioned upon the receipt by the Commission by Jan. 15 of a letter from Texas Eastern accepting the temporary certificate and stating that in the event the construction of the whole or any part of the facilities is denied by the FPC, the cost of construction shall be borne by the corporate stockholders and such cost will be removed from the corporation's plant investment in facilities and from the corporation's rate base.

The Commission said the temporary authorizations were without prejudice to such final disposition of the applications as the record may require and should not be construed as constituting approval of the service agreements or tariff provisions.—V. 188, p. 2787.

Texas Gas Transmission Corp.—Expansion Program—

This corporation filed on Dec. 24 an application with the Federal Power Commission requesting authorization for a major expansion program estimated to cost $40,000,000, according to an announcement by W. M. Elmer, President.

In the application the company seeks authority to gather and transport through its popeline system up to 100 million cubic feet of natural gas daily for the account of Hope Natural Gas Co., a subsidiary of the Consolidated Natural Gas System, and requests approval to build about 246 miles of pipeline and add 15,760 horsepower to the existing Texas Gas System.

The proposal calls for delivery to be made to Texas Gas in the producing fields, and Texas Gas will gather and transport the gas from the South Louisiana area and deliver it for the account of Hope Natural Gas Co. at an interconnection of the facilities of Texas Gas and Texas Eastern Transmission Corp. near Lebanon, Ohio. From that point the gas will be delivered for the account of Hope Natural Gas Co. at the existing delivery points between Texas Eastern and the affiliated companies of the Consolidated Natural Gas System.

The expansion requested by this filing is in addition to a $20,000,000 expansion authorized by the FPC on Oct. 24, 1958, which was designed to meet the requirements of the company's existing customers through the 1959-60 winter season.

Financing plans are under consideration, Mr. Elmer states, but have not been finalized at this time.

To serve Hope Natural Gas Co., Texas Gas plans to construct and operate approximately 165 miles of 30-inch diameter loop lines and about 81 miles of 26-inch loop lines in Louisiana, Arkansas, Mississippi, Tennessee, Kentucky, Indiana and Ohio. Included in the 26-inch main line construction is one underwater crossing of the Green River in Kentucky.

Compressor station construction will consist of one new 1,760 horsepower compressor station near Lafayette, La., and the addition of an aggregate of 14,000 horsepower to existing compressor stations at Columbia, La.; Covington, Tenn., Kenton, Tenn.; Calvert City, Ky.; Slaughters, Ky., and Hardinsburg, Ky., for a total of 15,760 additional horsepower to be installed on the Texas Gas System.

Construction of the facilities will require about six months after the date authorization is received, and the service proposed for Hope Natural Gas Co. is scheduled to commence on Dec. 1, 1959.—V. 188, p. 2294.

Texas Instruments Inc.—Proposed Merger—

The directors of this corporation and of Metals & Controls Corp. of Attleboro, Mass., announced on Dec. 23 that they had agreed in principle, subject to solution of legal and other matters, to recommend to their respective stockholders a merger of Metals & Controls into Texas Instruments.

The merger would be accomplished through an exchange of stock, whereby the stockholders of Metals & Controls would receive either (a) 3/4ths of one share of Texas Instruments common stock for each share of Metals & Controls common stock, or (b) a combination of Texas Instruments stock consisting of 8/10ths of a share of Texas Instruments 4% convertible preferred stock ($25 par value) and 4/10ths of a share of Texas Instruments common stock for each share of Metals & Controls common stock. The Texas Instruments preferred stock will be a new series and will be issued only in connection with the exchange for Metals & Controls shares.

It is planned to submit the proposed merger plan to the stockholders of both companies early in 1959.

Metals & Controls has outstanding 922,467 common shares, and Texas Instruments has outstanding 3,256,988 common shares.

Sales of Texas Instruments for 1958 are estimated at over $90,000,000. Sales of Metals & Controls for 1958 are estimated at $45,000,000.

Texas Instruments, a 29 year old company, with approximately 7,500 employees, is engaged in the manufacture of electronic and electromechanical systems and apparatus for defense and civil departments of the Government; is a leading manufacturer of semiconductor devices, including the transistor, and is the world's foremost geophysical exploration contractor for petroleum, with crew operations in 20 countries of the free world. Texas Instruments has manufacturing plans in Dallas and Houston, Texas and Bedford, England, and sales offices throughout the world.

Metals & Controls, a 42 year old company, with approximately 3,000 employees, is engaged in three primary activities in the United States and abroad: The fabrication and sale of clad metal products for use by the electrical, nuclear, jewelry and other industries; the manufacture of thermostatic controls for industrial and motor control uses under the name of Spencer Thermostat, identified by the trade name Klixon; and in the business of providing nuclear fuel elements and cores to the U. S. Navy and other customers.

C. J. Thomsen, Director and Vice-President of Texas Instruments, on Dec. 22 elected President of Metals & Controls, will assume these responsibilities Jan. 5, 1959. Mr. Thomsen is replacing Mr. G. L. Williams, formerly acting President of Metals & Controls who will retain his position as Director and Treasurer of Metals & Controls and as President and Treasurer of M & C Nuclear, Inc., a wholly-owned subsidiary of Metals & Controls. In the interim, prior to approval of the merger by stockholders of both companies, Mr. Thomsen will resign his positions with and be on leave of absence from Texas Instruments.—V. 188, p. 2689.

Texas & Pacific Ry.—Results From Operation—

Period End. Nov. 30—	1958—Month	—1957	1958—11 Mos.	—1957
Operating revenues	$6,314,533	$6,351,684	$66,244,573	$71,894,447
Operating expenses	4,877,565	4,765,874	53,279,016	55,245,612
Railway tax accruals	537,705	800,345	4,826,964	6,589,517
Railway oper. income	$899,263	$785,465	$8,138,593	$10,059,318
Equip. rentals (net *Dr*)	279,420	312,759	3,912,574	4,259,890
Jt. facl. rentals (net)	*Cr*22,137	*Dr*15,579	*Dr*223,292	*Dr*199,035
Net ry. oper. income	$641,980	$457,127	$4,002,727	$5,600,393
Other income	78,371	171,476	1,466,428	1,556,509
Total income	$720,351	$628,602	$5,469,155	$7,156,902
Miscellaneous deductions	18,870	18,615	200,727	188,116
Fixed charges	195,387	198,472	2,148,843	2,192,054
Net income	*$506,094	$411,516	$3,119,585	$4,776,732

—V. 188, p. 2355.

Texas Vitrified Pipe Co.—Reports Sales Gains—

The development of new products for use in piping requirements has been responsible for substantial sales gains during 1958 for this company and Southwestern Plastic Pipe Co., according to J. F. Bailey, Executive Manager of the Mineral Wells, Texas, firms.

In a review of over-all progress in both sales and employment during the past year, Mr. Bailey stated that about 244 people are now employed in all departments of the two organizations. Sales during the past year for all products amounted to approximately 10% more than in 1957. In one new product development, however, business increased to approximately 140% more than in the previous year.

Thor Power Tool Co. — Private Placement — Neil C. Hurley, Jr., President, on Dec. 31, announced that the company has placed privately through Lehman Brothers $2,000,000 of 5¼% notes due Dec. 1, 1973.

This company, founded in 1893, is one of the leading manufacturers of portable electric and pneumatic power tools for industrial and home use. Its principal plants are located in the Chicago area and Los Angeles. In addition, the company has important foreign operations.—V. 186, p. 2522.

Thrifty Drug Stores Co., Inc.—To Split Stock—

The directors have voted to recommend a two-for-one split of the common shares.

The split is subject to the approval of stockholders and of the California Corporation Commissioner.

The board also recommended increasing the authorized number of common shares to 6,000,000 with no par value from the present 1,500,000 shares of 50-cent par.

Of the present authorization, 1,000,000 shares are outstanding.

The board said it intended to pay a 15-cent quarterly dividend on the split shares, or the same rate as the present 30-cent dividend on present shares.—V. 188, p. 2186.

(H. I.) Thompson Fiber Glass Co.—Licenses Firm—

Licensing of Owens-Corning Fiberglass Corp. to use certain of the developments held by H. I. Thompson Fiber Glass Co. in the field of high temperature fibrous glass materials has been announced in a joint statement by Harold Boeschenstein, President of Owens-Corning and Harry I. Thompson, President of Thompson Fiber Glass.

The Thompson company has been marketing such materials under its trade name "Refrasil" for the past twelve years. Refrasil has in the past been a leading material in the insulation of jet aircraft and is presently a very important material in the manufacture of missiles. Owens-Corning is the leading producer of fibrous glass products and has been engaged in extensive development in the high temperature field.

Messrs. Boeschenstein and Thompson stated that the license agreement will constitute Owens-Corning as a second source of high temperature fibrous glass material and will better enable the increasing demand for the product to be supplied.—V. 187, p. 2272.

Thompson Ramo Wooldridge Inc.—New Lab Site—

Site dedication ceremonies for the initial $10,500,000 construction phase of Ramo-Wooldridge Laboratories in Canoga Park was held on Dec. 12, at the southeast corner of the 90-acre plot, Dr. Dean E. Wooldridge, President, has announced.

The new Laboratories will comprise the California research and development facility of Thompson Ramo Wooldridge's industrial and manufacturing interests. Research will be conducted in electronic reconnaissance and countermeasures systems, infrared systems, analog and digital computers, air navigation and traffic control, antisubmarine warfare, electronic language translation, information processing systems, nuclear energy applications, missile electronic systems, advanced radio and wire line communications.

Preliminary earth grading is already in progress at the site and major construction activities are expected to commence within the next few weeks. Completion of the first six units is scheduled for late 1959. These will accommodate personnel presently occupying the division's 41-acre Research and Development Center at 5,500 West El Segundo Boulevard near the Los Angeles International Airport. The El Segundo facility will then be occupied by Space Technology Laboratories, Inc.

The six buildings scheduled for initial completion will include two research and development prototype buildings, an administration building, a site utility center, a cafeteria-auditorium, and a research and development prototype engineering facility and service building. —V. 188, p. 2294.

Transonic, Inc. — Stephenson, Leydecker & Co. and associates on Dec. 2 offered 72,726 shares of capital stock (par 40 cents) at $2.75 per share. Of the total, 36,363 shares were offered for the account of a selling stockholder, and the remaining 36,363 shares for the account of the company. All of these shares were quickly sold.

PROCEEDS—The net proceeds will be applied to partial payment of existing bank indebtedness.

BUSINESS—The company was incorporated on March 8, 1951 in California and is engaged in the design, development, manufacture and sale of electronic equipment, including transformers, wave filters and magnetic amplifiers. Its principal office is located at 808 16th St., Bakersfield, Calif. On Nov. 18 the company acquired all of the outstanding shares of Metal Technicians Inc. and Jerry Deere Associates, Inc., both California corporations, now operated as wholly owned subsidiaries of the company.

Metal Technicians Inc., organized in 1953, is engaged primarily in the production of cases and other metal products used in the manufacture of the company's products. Jerry Deere Associates, Inc., was organized on Jan. 14, 1958 to act as a manufacturer's sales representative for the company and others.

CAPITALIZATION GIVING EFFECT TO PRESENT FINANCING

	Authorized	Outstanding
Note payable to bank		*$24,950
‡Common stock (par 40c)	1,250,000 shs.	316,723 shs.

*After applying estimated net proceeds to company of $84,000.

‡Effective Nov. 18, 1958, the authorized capital stock was changed from 500,000 shares, of the par value of $1 per share, to 1,250,000 shares of the par value of 40 cents per share, and each outstanding share, of $1 par value, was split into 2½ shares of the par value of 40 cents per share.

UNDERWRITERS—The underwriters named below have severally agreed to purchase from the company and the selling stockholder, respectively, all of the shares of the capital stock of the company above offered:

	Shares
Stephenson, Leydecker & Co.	37,726
Hooker & Fay	5,000
Denault & Co.	15,000
Evans MacCormack & Co.	15,000

—V. 188, p. 2356.

Tube Investments Ltd. (England)—Registers With SEC

Guaranty Trust Co. of New York, 140 Broadway, filed a registration statement with the SEC on Dec. 29, 1958, covering 50,000 American Depositary Receipts for Ordinary Registered Stock of Tube Investments Limited (England).

Tungsten Mountain Mining Co.—Stock Offered—H. P. Pratt & Co., Seattle, Wash., on Nov. 28, publicly offered 100,000 shares of common stock (par $1) at $1.50 per share as a speculation.

PROCEEDS—The net proceeds will be used to pay off present indebtedness, to acquire and install a mill, and to provide additional working capital.

BUSINESS—The company was incorporated in Nevada on Nov. 30, 1953. The company's property is in Clan Alpine Mining District, Churchill County, Nev.

The 22 mineral claims of the company cover 400 acres, placer claim about 50 acres, millsite five acres.

CAPITALIZATION GIVING EFFECT TO PRESENT FINANCING

	Authorized	Outstanding
Common stock (par $1)	500,000 shs.	399,000 shs.

—V. 188, p. 794.

Twentieth Century-Fox Film Corp.—To Buy Preferred Issue of Todd-AO for $600,000—Net Profit Up—

An official of Magna Theatre Corp. on Dec. 18 announced Twentieth Century-Fox Film Corp., has signed an agreement to pay $600,000 for all of an initial issue of 4% preferred stock in the Todd-AO Corp.

Twentieth Century-Fox also acquired rights to film at least one picture a year in the wide-screen movie process for the next 7½ years, the official said.

Ownership of Todd-AO Corp. now is divided between Magna Theatre, which holds 62½% of common stock, and American Optical Co., which holds the rest. George P. Skouras, Magna Theatre's President, is a brother of Twentieth Century-Fox President Spyros P. Skouras. ("Wall Street Journal").

CONSOLIDATED STATEMENT OF EARNINGS

39 Weeks Ended—	Sept. 27,'58	Sept. 28,'57
Income:		
Film rentals, including television	$87,987,176	$89,419,401
Dividends	1,046,582	1,216,443
Other operating income	5,102,965	5,921,049
Total income	$94,136,723	$96,556,893
Profit before income taxes	12,478,907	11,974,926
United States income taxes	3,750,000	3,900,000
Foreign income taxes	2,137,916	2,451,068
Net earnings	$6,590,991	$5,623,858
Common shares in hands of public	2,293,186	2,644,486
Earnings per share of common stock	$2.87	$2.13

—V. 188, p. 1562.

22 East 42nd Street Corp. (N. Y.)—Files With SEC—

The corporation on Dec. 29 filed a letter of notification with the SEC covering 2,500 shares of 5% cumulative preferred stock to be offered at par ($100 per share), without underwriting. The proceeds are to be used to pay off and to amortize mortgages; and to offer preferred stock in exchange for notes.

Union Carbide Corp.—Announces New Development—

A new tape-controlled, multiple-torch Heliarc spot welding machine, invented and developed by Linde Co., a division of Union Carbide Corp., is helping Convair Division of General Dynamics Corp. produce "problem" parts for Terrier surface-to-air guided missiles for the U. S. Navy and Marine Corps.

Convair engineers ran into production problems on some Terrier

Digitized for FRASER
http://fraser.stlouisfed.org/

parts, such as the control and dorsal fins, because the parts could be welded from only one side. Since conventional resistance spot welding techniques require that both sides of a joint be accessible, it was impossible to use these methods on the Terrier parts.

Heliarc spot welding, however, requires access to only one side of the joint. Welds are produced by a tungsten electric arc, shielded by inert argon gas. Since the heat of the arc melts the metals through the joints, the second side of the joint need not be accessible. Heliarc spot welding thus is ideal for joining parts in which two or more surfaces must be welded to a core.

Under subcontract to Linde, two other firms supplied parts for the Convair installation. The Welding Machine Division of Expert Tool & Die Co., Detroit, supplied mechanical and hydraulic components, while a punched-tape program control unit was supplied by Farrand Controls Corp., New York. After installing the machine at Convair's Pomona, Calif., plant, engineers from Linde's Development Laboratories worked with the machine until it was ready for production.—V. 188, p. 2356.

Union Oil Co. of California—Operations—

	Month of October, '58	10 Mos. End. Oct. 31 1958	1957
Controlled supply of crude oil (bbls.)	3,629,816	35,617,855	39,877,342
Raw materials processed (bbls.)	5,506,045	50,290,822	53,368,621
Sales of crude oil & prodcts. (bbls.)	6,508,929	60,484,457	64,946,265
Sales of natural gas:			
MCF	9,922,645	91,284,444	78,823,182
Amount	$1,334,127	$12,164,137	$9,831,427
Expenditures for property additions and replacements	$3,941,521	$54,380,880	$73,160,223

—V. 188, p. 2690.

United Aircraft Corp.—1958 Operations Reviewed—

This corporation not only made excellent progress in its established aeronautical fields during 1958, but greatly expanded its scope to include new areas of research and development in space technology, William P. Gwinn, President, said in reviewing the company's operations.

Two new divisions and a research subsidiary, each concerned totally or to a large degree with the exploration of space, were added to the company's structure. The creation of the Missiles & Space Systems division followed the corporation's intensive study and research in the missile and space field over several years, Mr. Gwinn said. Its objective is the design and management of complete weapon and space systems, but the division will not do any manufacturing, leaving such work to United's other operating divisions or to subcontractors.

The new Norden division, now employing about 1,800 people, is shaped around the personnel and facilities of the former Norden-Ketay Corp., which was purchased by United in mid-1958. Norden, a pioneer in aviation electronics, now has assumed the challenge of devising many of the advanced electronics instruments essential to space exploration.

The new subsidiary, United Research Corp. of Menlo Park, Calif., will sponsor and support basic research in fields pertinent to United Aircraft's interests. It is currently concerned with advanced propellants for missile and space craft in cooperation with the Stanford Research Institute, a non-profit affiliate of Stanford University. United Research Corp. of Menlo Park has a scientific directorate of internationally known scientists.

Late in the year, United Aircraft purchased a 43% interest in Weser Flugzeugbau, an established West German aircraft manufacturing company with headquarters in Bremen. Weser will manufacture and sell helicopters designed by United's Sikorsky Aircraft division, Mr. Gwinn said.

At the year's end, Pratt & Whitney Aircraft had delivered some 270 turbojet engines to commercial airlines for installation in Boeing 707s and Douglas DC-8s. It had orders from more than 25 airlines for over 1,600 additional engines.

The new 650,000-square-foot research and development center in Palm Beach County, Fla., was opened in May and is being used for the design and development of highly advanced turbine powerplants and propulsion systems.

The design contract for an oupper stage rocket engine calls for an initial expenditure of about $9,000,000 and complete development will involve about $23,000,000. This upper stage engine used in conjunction with an Atlas-type first stage vehicle would permit placing in orbit a satellite weighing several thousand pounds.

Employment stood at about 38,000 in the division at the year's end, the same as it had been for a year.—V. 188, p. 2690.

United States Cold Storage Corp.—Control—

See American Ice Co. above.

United Stores Corp.—Proposed Merger—

The stockholders on Jan. 7 will consider proposal that corporation vote its stock in McLellan Stores Co., in favor of the merger of "McLellan" into McCrory Stores Corp., and the transfer of shares of "McLellan" owned by the corporation in exchange for shares of "McCrory" if the merger becomes effective.

See also McCrory Stores Corp. above.—V. 188, p. 2295.

Universal Manufacturing Corp., Paterson, N. J.—Acquisition—

The company on Dec. 30 announced the acquisition of Starring & Co., Inc., Bridgeport, Conn.

The Universal company, with offices at 29-51 East 6th St., Paterson 4, N. J., has a branch office and warehouse at 4402 W. Jefferson Blvd., Los Angeles 16, Calif.

Universal Match Corp.—Arranges Private Loan—To Redeem 5% Debentures—Acquisition—

This corporation has arranged to borrow $7,000,000 from three insurance companies on securities running to 1979.

At the same time, the company announced a call for redemption on Jan. 30 of the approximately $5,000,000 remaining of its original $6,500,000 of 5% convertible debentures, issued in August, 1956. Payment will be made at the St. Louis Union Trust Co., 510 Locust Street, St. Louis, Mo.

These 5% securities are redeemable at 103. Until the redemption date, however, they will be convertible into the company's stock at the rate of $30.2343 face amount of debentures for each common share.

The new $7,000,000 loan will be amortized over the 20-year period, according to Leonard V. Finder, Vice-President. He said the proceeds will be used to complete acquisition of National Rejectors, Inc., and for repayment of its present bank term loan. Further acquisitions by Universal are contemplated, he noted.

The terms of the loan and the purchase price of National Rejectors were not disclosed. The moves, Mr. Finder observed, include a reduction of present outstanding indebtedness by about $1,000,000.

Universal Match Corp. first acquired an interest in National Rejectors, Inc., a maker of coin handling equipment, in 1956. Universal produces coin-operated vending machines through a subsidiary, National Vendors, Inc.—V. 188, p. 2077.

Vernon Co. (Iowa)—Stock Sold—T. C. Henderson & Co., Inc. and Quail & Co., Inc., on Dec. 22 offered and sold 50,000 shares of common stock (par $7.50) at $9.25 per share.

PROCEEDS—No portion of the proceeds to be received by the company from this offering has been allocated for particular purposes; instead, the proceeds will be added to the company's working capital to carry increased inventories and receivables arising from the growth of its business which has increased from $2,203,984 of net sales to $5,986,977 during the past 11 years. The effect of the increase in working capital will be to lessen the company's requirements for seasonal bank financing.

DIVIDENDS—Since incorporation in 1947, the company has had no regular dividend policy, and the greater portion of the earnings of the company during this period have been retained for the needs of the business. Small cash dividends were paid by the company and its predecessors each year from 1955 through 1958. On May 20, 1958, the company distributed five shares of the then common stock for each share thereof then outstanding, resulting in a capitalization of $759,100 of its surplus.

Although no representation is made as to future dividends, it is the present intention of the directors to pay quarterly dividends on the common stock, but such dividends and the amount thereof will be dependent upon future earnings and the financial condition of the company and other pertinent conditions. The board on Nov. 4, 1958, declared a quarterly dividend of 15 cents on the 91,092 shares of common stock then outstanding. Such dividend was payable Dec. 1, 1958, to holders of record Nov. 10, 1958.

BUSINESS—The company has its principal business office and manufacturing facilities at 604 West 4th St., North, in Newton, Iowa. The company was incorporated in Iowa on Aug. 25, 1947, as successor to a partnership of the same name.

As of the close of business on Aug. 31, 1955, The Vernon Co., and Advertising Novelty Co., were merged pursuant to the laws of the State of Iowa, with The Vernon Co. as the surviving corporation. Advertising Novelty Co. was incorporated on Dec. 31, 1935, in Iowa, and acquired, by purchase at a receiver's sale, all of the assets of Advertising Novelty Manufacturing Co., an Iowa corporation organized in 1910.

The company manufactures and distributes advertising specialties personalized with the imprint of the customer's name and personal advertising message on each item, consisting of many varied types of objects, the primary requisites of which are that they have eye appeal, a functional use and space for the advertiser's message. The company manufactures approximately 375 different types of models of such objects. These items are made from glass, mirror, metal, wood, paper and plastic materials. A partial list of such specialties solely for purposes of example is glass plaques and mirrors in various sizes, metal rain guages, thermometers and feed scoops; hard plastic ash trays, silhouette calendars, egg separators, spoon rests, fly swatters, towel holders, salt and pepper shakers, mixers and hot pads; vinyl plastic pocket secretaries; billfolds, key cases, zipper cases, telephone directory covers, desk pads, cases and containers for various types of cutlery sets, silver sets, cigarette lighters and pen and pencil sets. Metal advertising roadsigns of various sizes, some of which are reflectorized, are also manufactured and sold by the company.

In 1957, the company entered the paper calendar field, adding to its products a full selection of paper hangers in sizes varying from the large "Jumbo" calendar to the small calendar suitable for home use. Printing, tinting and assembly of these calendars is done on special type equipment in the company's plant. Picture subjects for these calendars are lithographed for the company by outside lithographers from plates owned by the company. At present this line constitutes a relatively small portion of the company's business.

CAPITALIZATION GIVING EFFECT TO PRESENT FINANCING

	Authorized	Outstanding
5½% sinking fund notes maturing serially 1958 to 1967	$350,000	$315,000
6% serial debentures—series A maturing serially 1958 to 1966	150,000	135,000
6% serial debentures—series AA maturing serially 1959 to 1967	250,000	250,000
Common stock ($7.50 par)	340,000 shs.	141,092 shs.

—V. 188, p. 2295.

Vitro Corp. of American—Resumes Production of Uranium-Based Ceramic Colors—

After an enforced absence of 18 years in the interest of national security, Vitro Manufacturing Co., has resumed production of uranium-based colors for the ceramic industry.

Vitro's new line of "atomic" colors includes yellows, oranges and greens, all produced from uranium salts. Although quite harmless, the uranium adds unmatched brilliance and superior handling qualities to these ceramic pigments.

The new colors are now being manufactured at Vitro's Pittsburgh, Pa., plant just a little more than six months after the lifting of an AEC ban on non-nuclear uses of uranium.

Vitro Manufacturing, a division of Vitro Corporation of America, first produced uranium-based colors in 1926, and prior to World War II was the recognized leader in production of uranium-based colors for pottery, glass and porcelain products. However, in 1942, all industrial uranium supplies were called to war for the Manhattan Engineering District.—V. 188, p. 2186.

Wabash RR.—November Earnings Lower—

Period End. Nov. 30—	1958—Month	—1957	1958—11 Mos.	—1957
	$	$	$	$
Railway oper. revenues	9,667,286	10,045,566	102,736,888	114,738,963
Railway oper. expenses	7,881,527	8,044,800	84,181,392	89,157,524
Net ry. oper. income after Fed. inc. taxes	506,562	1,020,326	5,372,703	10,214,257
Net income	567,643	746,111	3,434,469	7,896,981

—V. 188, p. 2691.

(Jack) Waite Mining Co. (N. Y.)—Files With SEC—

The company on Dec. 17 filed a letter of notification with the SEC covering 700,000 shares of common stock (par 20 cents) to be offered at 15 cents per share, without underwriting. The proceeds are to be used for expenses incidental to mining operations.—V. 146, p. 612.

Walgreen Co.—November Sales Increased—

Period End. Nov. 30—	1958—Month	—1957	1958—11 Mos.	—1957
	$	$	$	$
Sales	22,285,558	20,976,492	232,843,511	213,774,031

—V. 188, p. 2077.

Waste King Corp.—Sales and Earnings Increase—

6 Months Ended Sept. 30—	1958	1957
Net sales	$9,230,350	$8,718,200
Net earnings, after Federal income taxes	356,358	243,325
Earns. per com. share (after pfd. dividends)	$1.22	*$0.83

*Adjusted for increase in common shares outstanding resulting from stock dividends.

Acquisition of new office, laboratory, and plant facilities by the rapidly growing corporation's Technical Products Division was announced on Dec. 3.

Bertram F. Given, President, said leasing of the new 30,000-square foot division headquartaers building at 5550 Harbor Avenue, Los Angeles, Calif., was made necessary by the organization's accelerated growth in a variety of technical and engineering fields.

The plant, the corporation's fourth in Los Angeles County, consists of 12,000 square feet of air conditioned office space and an 18,000-square foot production area. This latter space will accommodate testing facilities for precision instruments, a precision machine shop, and an assembly area.—V. 188, p. 2691.

Wayne Kerr Corp.—New Product—

Designed to measure distances in the 0 to 45,000 micro-inches range with very high accuracy, the new Electronic Micrometer, Type B-721, affords a unique method of measuring small distances without physical contact.

The instrument, being marketed by this corporation, measures small distances to an accuracy of 1%. Measurement is by means of a transformer coupled bridge in conjunction with a non-contacting probe. The distance is measured in terms of the capacitance change between the test surface and the non-contacting probe.

This Wayne Kerr instrument is particularly suited to measurements on rotating objects, and for monitoring distance with reference to a predetermined value. Because no physical contact is necessary, accurate determinations of temperature coefficient, moduli of elasticity, rigidity and bulk, Poisson's ratio and dilation are possible on fragile samples.—V. 188, p. 2356.

West Ohio Gas Co.—Stock Offered—The company on Dec. 15 offered to its common stockholders of record Dec. 6 the right to subscribe on or before Jan. 9 for 37,615 additional shares of common stock (par $5) at $15 per share on the basis of one new share for each ten shares held (with an oversubscription privilege).

PROCEEDS—The net proceeds received from the sale of the securities will be added to the general funds of the company and will be used for the improvement or maintenance of its service and/or for the acquisition, construction, completion, extension or improvement of its facilities.

CAPITALIZATION GIVING EFFECT TO PRESENT FINANCING

	Authorized	Outstanding
*First mortgage sinking fund bonds:		
2⅞% series, due Sept. 15, 1970		$600,000
3¾% series, due Sept. 15, 1972		350,000
4% series, due Feb. 15, 1974		400,000
*Sinking fund debentures:		
4% series, due May 1, 1967		302,000
4% series, due June 1, 1976		900,000
4½% series, due Dec. 15, 1978		1,500,000
†Common stock (par $5)	500,000 shs.	413,762 shs.

*The amount of first mortgage bonds and sinking fund debentures authorized under their respective indentures is unlimited, and additional bonds and/or debentures may be issued, subject to certain restrictive provisions of the respective indentures as amended and supplemented. The debenture indenture also contains certain restrictive provisions with respect to issuance of additional first mortgage bonds. The company arranged to issue and sell to The Connecticut Mutual Life Insurance Co., on or about Dec. 15, 1958, at par, $1,500,000 principal amount of 4½% sinking fund debentures, due Dec. 15, 1978. The company proposes to use the net proceeds from the sale of such debentures to redeem the 4½% and 3¾% notes payable and for construction and other corporate purposes.

†Includes 1,000 shares issuable against surrender of old securities outstanding prior to Oct. 31, 1939, and not yet exchanged.

BUSINESS—The company was incorporated as an Ohio corporation on Oct. 24, 1924 and is a public utility, subject to regulation by the Ohio P. U. Commission. It is engaged in the purchase of natural gas at wholesale and the distribution and sale thereof at retail to industrial, commercial and residential consumers in 16 cities and villages and the rural areas adjacent thereto in Putnam, Van Wert, Hardin, Allen, Auglaize and Mercer counties in northwestern Ohio. The company is also engaged in the sale of gas appliances incident to the distribution and sale of natural gas.—V. 188, p. 2187.

West Penn Electric Co.—Earnings—Financing—

Earnings applicable to West Penn Electric's common stock for the 12 months ended Nov. 30, 1958, amounted to $2.25 per share, and it is anticipated that earnings for the full year 1958 will be about the same. For the year 1957, earnings were $2.19 per share.

Gross property additions by the System will be about $50 million in 1958. Included are the completion of two new generating units and work on another unit to be ready for service by mid-1959. It is estimated that gross property additions in 1959 will also be approximately $50 million.

It is not expected that the company will sell additional common stock during 1959. Two of its subsidiary companies will require additional funds in 1959 in the amount of approximately $31 million to carry on their construction programs. The form of such financing has not as yet been determined.—V. 186, p. 2523.

Western Auto Supply Co. (Mo.)—November Sales Up

Period End. Nov. 30—	1958—Month	—1957	1958—11 Mos.	—1957
	$	$	$	$
Sales	16,771,000	15,381,000	201,076,000	197,561,000

—V. 188, p. 2077.

Western Massachusetts Companies — Exchange Offer Approved—

The SEC has issued an order authorizing this company to issue and exchange 3,111 shares of its common stock, at an agreed value of $45 per share, or an aggregate of 140,000, for all of the 340 common shares of Huntington Electric Light Co. (held by five stockholders). The latter company distributes electric energy to approximately 775 customers in a small rural section of western Massachusetts.—V. 188, p. 2511.

Western Pacific RR. Co.—Earnings—

Gross revenues for the month of November 1958 amounted to $4,420,684, an increase of 8.66% over the same month of 1957. Net income, after fixed charges, was $523,589, an increase of $247,123 over November 1957. On a per share basis, the earnings for the 11 months was $8.05, compared with $6.95 for the same period of 1957.—V. 188, p. 2691.

Wheeling Electric Co.—Bank Borrowings Approved—

The SEC has issued an order authorizing this company to extend to Dec. 31, 1959, the time within which it may complete previously-authorized borrowings aggregating $4,250,000. Only $3,300,000 of the borrowings had been effected as of Nov. 15, 1958.—V. 188, p. 2511.

(R. C.) Williams & Co., Inc.—Partial Redemption—

The corporation has called for redemption on Feb. 1, next, through operation of the sinking fund, $21,500 of 5% debentures due Feb. 1, 1961 of Airline Foods Corp. at 101%, plus accrued interest. Payment will be made at the Manufacturers Trust Co., 55 Broad Street, New York, N. Y.—V. 188, p. 1971.

Wilson Jones Co.—Tender Offer Extended—

Swingline, Inc. on Dec. 29 announced it will extend its request for tenders of Wilson Jones Co. common stock. The offer of $20 a share for 100,000 shares was extended until Jan. 13, 1959.

Manufacturers Trust Co. in New York is agent for the Swingline offer, which was slated to expire on Dec. 29. Swingline has stated that it owns 48,000 of Wilson Jones' 328,000 common shares now.

The management of Wilson Jones has opposed the offer, contending that $20 reflects neither present book value nor growth possibilities.

Following the Swingline announcement, Benjamin Kulp, Chairman of Wilson Jones, said that Swingline had "failed to obtain anywhere near" 100,000 Wilson Jones shares. He added that management, employees and associates of Wilson Jones controlled more than half its common stock and that Swingline would thus have less than a majority even if it should get the 100,000 shares it had offered to buy.—V. 188, p. 2788.

(F. W.) Woolworth Co.—November Sales Off—

Period End. Nov. 30—	1958—Month	—1957	1958—11 Mos.	—1957
	$	$	$	$
Sales	71,963,545	73,384,207	713,237,217	683,792,734

—V. 188, p. 2077.

Yale & Towne Manufacturing Co.—New Product—

A new Warehouser, narrow aisle, electric powered lift truck incorporating a 24 volt electrical system which with a host of design innovations to increase operational efficiency provide for the accomplishment of more work has been introduced by the company's Yale Materials Handling Division.

The new trucks are built in 2,000, 3,000 and 4,000 pound capacity straddle-stacker models all of which will work comfortably in aisles less than six feet with normal loads.—V. 188, p. 2187.

Yankee Atomic Electric Co.—Financing Approved—

The SEC has issued an order authorizing this company to issue and sell 50,000 additional shares of its common stock to its 11 stockholder companies and to use the $5,000,000 proceeds to retire its $5,000,000 of outstanding short-term notes held or to be held by the said stockholder companies. Yankee Atomic also was authorized from time to time prior to June 30, 1959, to issue to its stockholder companies up to an aggregate of $7,000,000 of notes. The funds will be used to aid in Yankee Atomic's construction of a nuclear power plant, presently scheduled for completion in 1960.

Upon completion of this financing, Yankee Atomic's total outstanding securities will consist of $13,000,000 par value of common stock and $7,000,000 of notes. Four of the stockholder companies whose purchases of Yankee Atomic securities are subject to SEC jurisdiction under the Holding Company Act were authorized to acquire the additional shares and notes, as follows: New England Power Company, $1,500,000 of stock and $2,100,000 of notes; Western Massachusetts Electric Company, $350,000 of stock and $490,000 of notes; Public Service Company of New Hampshire, $350,000 of stock and $490,000 of notes; and Montaup Electric Company, $225,000 of stock and $315,000 of notes.—V. 188, p. 2788.

gitized for FRASER
tp://fraser.stlouisfed.org/

STATE AND CITY DEPARTMENT

BOND PROPOSALS AND NEGOTIATIONS

ALABAMA

Alexander City, Ala.

Warrant Sale—An issue of $650,000 general obligation refunding warrants was sold to Hugo Marx & Co., at a price of par, a net interest cost of about 4.20%, as follows:

$20,000 4⅜s. Due on Nov. 1, 1961.
312,000 4⅛s. Due on Nov. 1 from 1962 to 1973 inclusive.
318,000 4¼s. Due on Nov. 1 from 1974 to 1982 inclusive.

The bonds are dated Nov. 1, 1958. Interest M-N. Legality approved by White, Bradley, Arant, All & Rose, of Birmingham.

Warrant Sale — An issue of $100,000 general obligation street improvement warrants was sold to Hugo Marx & Co., at a price of 100.02, a net interest cost of about 3.19%, as follows:

$30,000 3¼s. Due on Sept. 1 from 1959 to 1961 inclusive.
40,000 3⅛s. Due on Sept. 1 from 1962 to 1965 inclusive.
30,000 3¼s. Due on Sept. 1 from 1966 to 1968 inclusive.

Dated Sept. 1, 1958. Interest M-S. Legality approved by White, Bradley, Arant, All & Rose, of Birmingham.

Bessemer, Ala.

Bond Offering — City Clerk Frances C. Jones announces that auction bids will be received at 10 a.m. (CST) on Jan. 13 for the purchase of $500,000 school bonds. Dated Feb. 1, 1959. Due serially from 1960 to 1989 inclusive. Legality approved by White, Bradley, Arant, All & Rose, of Birmingham.

Colbert County (P. O. Tuscumbia), Alabama

Warrant Sale—School warrants totaling $450,000 were sold to Berney Perry & Co., Inc., as 3s, at a price of 100.19, as follows:

$350,000 capital outlay warrants. Due on Feb. 1 from 1960 to 1965 inclusive.
100,000 School District No. 1 capital outlay warrants. Due on Feb. 1 from 1960 to 1965 inclusive.

Dated Nov. 1, 1958. Interest F-A. Legality approved by White, Bradley, Arant, All & Rose, of Birmingham.

Demopolis, Ala.

Warrant Sale — An issue of $500,000 general obligation refunding warrants was sold to a syndicate headed by the Equitable Securities Corporation, at a price of 100.03, a net interest cost of about 4.14%, as follows:

$146,000 3¾s. Due on Oct. 1 from 1959 to 1968 inclusive.
97,000 4s. Due on Oct. 1 from 1969 to 1973 inclusive.
257,000 4¼s. Due on Oct. 1 from 1974 to 1983 inclusive.

Dated Oct. 1, 1958. Interest A-O. Legality approved by White, Bradley, Arant, All & Rose, of Birmingham.

Other members of the syndicate: Robinson-Humphrey Co., Inc., Cumberland Securities Corp., Merrill Lynch, Pierce, Fenner & Smith, Sellers, Doe & Bonham, and Cady & Co., Inc.

Gadsden, Ala.

Warrant Sale—An issue of $500,000 4¾% general obligation refunding warrants was sold to a group headed by A. C. Allyn & Co., Inc., at a price of 98. Dated Nov. 1, 1958. Due on Nov. 1 from 1984 to 1987 inclusive. Interest M-N. Legality approved by White, Bradley, Arant, All & Rose, of Birmingham.

Guntheersville, Ala.

Warrant Sale—An issue of $500,000 general obligation special tax school warrants was sold to Stubbs, Smith & Lombardo, Inc., at a price of par, as follows:

$101,000 4s. Due on April 1 from 1959 to 1966 inclusive.
139,000 4½s. Due on April 1 from 1967 to 1973 inclusive.
260,000 4¾s. Due on April 1 from 1974 to 1982 inclusive.

The warrants are dated Oct. 1, 1958. Interest A-O. Legality approved by White, Bradley, Arant, All & Rose, of Birmingham.

Hanceville Water Works Board, Alabama

Bond Sale—An issue of $114,000 first mortgage revenue bonds was sold to R. W. Knight & Co., as follows:

$67,000 4¾s. Due on June 1 from 1959 to 1981 inclusive.
47,000 5¼s. Due on June 1 from 1982 to 1988 inclusive.

Dated Dec. 1, 1958. Interest J-D. Legality approved by White, Bradley, Arant, All & Rose, of Birmingham.

Marion County (P. O. Hamilton), Alabama

Warrant Sale—An issue of $200,000 courthouse building warrants was sold to Hendrix & Mayes, Inc., at a price of 98, as follows:

$61,000 3¾s. Due on Feb. 1 from 1973 to 1978 inclusive.
139,000 4s. Due on Feb. 1 from 1979 to 1988 inclusive.

The warrants are dated Oct. 1, 1958. Interest F-A. Legality approved by White, Bradley, Arant, All & Rose, of Birmingham.

Mobile County (P. O. Mobile), Ala.

Warrant Sale — An issue of $273,000 State Gasoline Tax Anticipation revenue warrants was sold to Sterne, Agee & Leach, and the Equitable Securities Corporation, jointly, as 3.85s, 3.70s and 3.60s, at a price of par. Dated Nov. 1, 1958. Due semi-annually from May 1, 1965 to Nov. 1, 1972 inclusive. Legality approved by White, Bradley, Arant, All & Rose, of Birmingham.

Pickens County (P. O. Carrollton), Alabama

Warrant Sale—An issue of $50,000 capital outlay school warrants was sold to Hendrix & Mayes, Inc., as 3½s and 3.40s, at a price of 100.03. Dated Aug. 1, 1958. Due on Aug. 1 from 1962 to 1971 inclusive. Interest F-A. Legality approved by White, Bradley, Arant, All & Rose of Birmingham.

Sylacauga, Ala.

Warrant Sale — An issue of $130,000 general obligation street improvement warrants was sold to Brodnax & Knight, as 3½s, at a price of 99.00, a basis of about 3.70%. Dated Oct. 1, 1958. Due on Oct. 1 from 1959 to 1968 inclusive. Interest A-O. Legality approved by White, Bradley, Arant, All & Rose. of Birmingham.

Vestavia Hills, Ala.

Bond Sale—An issue of $245,000 public improvement bonds was sold to a group composed of George M. Wood & Co., the Trust Company of Georgia, in Atlanta, and Hugo Marx & Co., at a price of 100.02, a net interest cost of about 3.19%, as follows:

$96,000 3¼s. Due on Nov. 1 from 1959 to 1962 inclusive.
49,000 3s. Due on Nov. 1 from 1963 to 1964.
100,000 3¼s. Due on Nov. 1 from 1965 to 1968 inclusive.

Dated Nov. 1 1958. Interest M-N. Legality approved by White, Bradley, Arant, All & Rose, of Birmingham.

Wilsonville, Ala.

Bond Sale—An issue of $107,000 first mortgage water revenue bonds was sold to Hendrix & Mayes, Inc., at a price of par, a net interest cost of about 4.32%, as follows:

$36,000 4s. Due on April 1 from 1959 to 1968 inclusive.
42,000 4¼s. Due on April 1 from 1969 to 1978 inclusive.
28,000 4½s. Due on April 1 from 1979 to 1983 inclusive.

The bonds are dated Oct. 15, 1958. Interest A-O. Legality approved by White, Bradley, Arant, All & Rose, of Birmingham.

CALIFORNIA

Belmont School District, San Mateo County, Calif.

Bond Offering—John A. Bruning, County Clerk, will receive sealed bids at his office in Redwood City until 10 a.m. (PST) on Jan. 13 for the purchase of $100,000 school bonds. Dated Jan. 1, 1959. Due on Jan. 1 from 1961 to 1973 inclusive. Principal and interest (J-J) payable at the County Treasurer's office.

Campbell Union High Sch. District, Santa Clara County, Calif.

Bond Sale—An issue of $913,000 school bonds was sold to the Bank of America National Trust & Savings Association, of San Francisco, as follows:

$210,000 5s. Due on Jan. 1 from 1960 to 1966 inclusive.
30,000 3¾s. Due on Jan. 1, 1967.
120,000 3½s. Due on Jan. 1 from 1968 to 1971 inclusive.
270,000 3¾s. Due on Jan. 1 from 1972 to 1978 inclusive.
283,000 3.90s. Due on Jan. 1 from 1979 to 1984 inclusive.

Dated Jan. 1, 1959. Principal and interest (J-J) payable at the County Treasurer's office in San Jose. Legality approved by Orrick, Dahlquist, Herrington & Sutcliffe, of San Francisco.

Conejo School District, Ventura County, Calif.

Bond Offering—L. E. Hallowell, County Clerk, will receive sealed bids at his office in Ventura until 11 a.m. (PST) on Jan. 13 for the purchase of $85,000 building bonds. Dated Feb. 1, 1959. Due on Feb. 1 from 1960 to 1976 inclusive. Principal and interest (F-A) payable at the County Treasurer's office.

Cotati School District, Sonoma County, Calif.

Bond Sale—The $19,000 school bonds offered Dec. 23—v. 188, p. 2512—were awarded to the Bank of America National Trust & Savings Association, San Francisco, as 4.10s.

Highland School District, San Bernardino County, Calif.

Bond Offering—Harry L. Allison, County Clerk, will receive sealed bids at his office in San Bernardino, until 11 a.m. (PST) on Jan. 12 for the purchase of $55,000 school bonds. Dated Jan. 15, 1958. Due on Jan. 15 from 1961 to 1966 inclusive. Principal and interest (J-J) payable at the County Treasurer's office. Legality approved by O'Melveny & Myers, of Los Angeles.

Jefferson Elementary Sch. District, San Mateo County, Calif.

Bond Offering—John A. Bruning, County Clerk, will receive sealed bids at his office in Redwood City until 10 a.m. (PST) on Jan. 13 for the purchase of $95,000 school bonds. Dated Jan. 1, 1959. Due on Jan. 1 from 1960 to 1978 inclusive. Principal and interest (J-J) payable at the County Treasurer's office.

Los Angeles, Calif.

Bond Offering—Bids will be received until Jan. 14 for the purchase of $18,000,000 Department of Water and Power electric plant revenue bonds, it is reported.

Merced Union High School District, Merced County, Calif.

Bond Offering—E. T. Johnson, County Clerk, will receive sealed bids at his office in Merced until 11 a.m. (PST) on Jan. 13 for the purchase of $650,000 school bonds. Dated Feb. 1, 1958. Due on Feb. 1 from 1960 to 1979 inclusive. Principal and interest (F-A) payable at the County Treasurer's office. Legality approved by Orrick, Dahlquist, Herrington & Sutcliffe of San Francisco.

Moorpark Union School District, Ventura County, Calif.

Bond Sold—The $66,000 school building bonds offered Dec. 23—v. 188, p. 2512—were awarded to the Security-First National Bank, of Los Angeles, as 3¾s, at a price of 100.13, a basis of about 3.72%.

Mother Lode Union School District, El Dorado County, Calif.

Bond Offering — Ruth Lang, County Clerk, will receive sealed bids at her office in Placerville until 11 a.m. (PST) on Jan. 19 for the purchase of $10,000 school bonds. Dated Feb. 2, 1959. Due on Feb. 2, 1979. Principal and interest (F-A) payable at the County Treasurer's office. Legality approved by Orrick, Dahlquist, Herrington & Sutcliffe, of San Francisco.

Mountain View School District, Santa Clara County, Calif.

Bond Sale—An issue of $355,000 school bonds was sold to a group headed by the Bank of America National Trust & Savings Association, of San Francisco, as follows:

$70,000 5s. Due on Dec. 1 from 1959 to 1965 inclusive.
10,000 4¾s. Due on Dec. 1, 1966.
35,000 3½s. Due on Dec. 1 from 1967 to 1969 inclusive.
120,000 3¾s. Due on Dec. 1 from 1970 to 1977 inclusive.
120,000 4s. Due on Dec. 1 from 1978 to 1983 inclusive.

Dated Dec. 1, 1958. Principal and interest (J-D) payable at the County Treasurer's office in San Jose. Legality approved by Orrick, Dahlquist, Herrington & Sutcliffe, of San Francisco.

Oceanside-Carlsbad Union High Sch. District, San Diego County, California

Bond Offering — R. B. James, County Clerk, will receive sealed bids at his office in San Diego, until 10:30 a.m. (PST) on Jan. 13 for the purchase of $690,000 school bonds. Dated Feb. 15, 1959. Due on Feb. 15 from 1961 to 1979 inclusive. Principal and interest (F-A) payable at the County Treasurer's office; or at the District's fiscal agencies in New York City and Chicago; or at the main offices of the Bank of America National Trust & Savings Association in San Diego, Los Angeles or San Francisco. Legality approved by Orrick, Dahlquist, Herrington & Sutcliffe, of San Francisco.

Orcutt Union School District, Santa Barbara County, Calif.

Bond Offering — J. E. Lewis, County Clerk, will receive sealed bids at his office in Santa Barbara until 10 a.m. (PST) on Jan. 12 for the purchase of $105,000 general obligation school bonds. Dated Jan. 15, 1959. Due on Jan. 15 from 1960 to 1980 inclusive. Principal and interest (J-J) payable at the County Treasurer's office.

Pomona Unified School District, Los Angeles County, Calif.

Bond Offering—Harold J. Ostly, County Clerk, will receive sealed bids at his office in Los Angeles until 9 a.m. (PST) on Jan. 20 for the purchase of $1,300,000 general obligation school bonds. Dated Feb. 1, 1959. Due on Feb. 1 from 1960 to 1979 inclusive. Principal and interest (F-A) payable at the County Treasurer's office, or at any of the fiscal agencies of the County in New York City or Chicago, at the holder's option.

San Bernardino High Sch. District, San Bernardino County, Calif.

Bond Offering—Harry L. Allison, County Clerk, will receive sealed bids at his office in San Bernardino, until 11 a.m. (PST) on Jan. 19 for the purchase of $2,200,000 school building bonds. Dated Jan. 15, 1959. Due on Jan. 15 from 1960 to 1979 inclusive. Principal and interest (J-J) payable at the County Treasurer's office. Legality approved by O'Melveny & Myers, of Los Angeles.

Additional Offering—Mr. Allison will receive sealed bids at the same time for the purchase of $600,000 school building bonds. Dated Jan. 15, 1959. Due on Jan. 15 from 1960 to 1979 inclusive. Place of payment and legal opinion same as stated in preceding item.

Santa Ana School District, Orange County, Calif.

Bond Offering—Sealed bids will be received until 11 a.m. (PST) on Jan. 13 for the purchase of $774,000 general obligation school building bonds. Dated Feb. 1, 1959. Due on Feb. 1 from 1960 to 1984 inclusive. Legality approved by O'Melveny & Myers, of Los Angeles.

Saugus Union School District, Los Angeles County, Calif.

Bond Offering—Harold J. Ostly, County Clerk will receive sealed bids at his office in Los Angeles until 9 a.m. (PST) on Jan. 20 for the purchase of $85,000 general obligation building bonds. Dated Feb. 1, 1959. Due on Feb. 1 from 1960 to 1984 inclusive. Principal and interest (F-A) payable at the County Treasurer's office.

Sunnyvale School District, Santa Clara County, Calif.

Bond Sale—An issue of $685,000 school bonds was sold to a syndicate headed by the Bank of America National Trust & Savings Association, of San Francisco, as follows:

$130,000 5s. Due on Jan. 1 from 1960 to 1966 inclusive.
40,000 4s. Due on Jan. 1, 1967.
160,000 3½s. Due on Jan. 1 from 1968 to 1971 inclusive.
355,000 3¾s. Due on Jan. 1 from 1972 to 1979 inclusive.

Dated Jan. 1, 1959. Principal and interest (J-J) payable at the County Treasurer's office in San Jose. Legality approved by Orrick, Dahlquist, Herrington & Sutcliffe, of San Francisco.

CONNECTICUT

Meriden, Conn.

Bond Sale—The $591,000 school bonds offered Dec. 30—v. 188, p. 2789—were awarded to J. C. Bradford & Co., as 2¾s, at a price of 100.61, a basis of about 2.62%.

Digitized for FRASER
http://fraser.stlouisfed.org/

Thompson (P. O. Thompson), Connecticut

Bond Offering — Merrill L. Seney, Town Treasurer, will receive sealed bids at the Connecticut Bank & Trust Co., Room 504, 5th Floor, 750 Main St., Hartford, until 11:30 a.m. (EST) on Jan. 15 for the purchase of $820,000 school bonds. Dated March 1, 1959. Due on March 1 from 1960 to 1979 inclusive. Legality approved by Day, Berry & Howard, of Hartford.

Weston (P. O. Weston), Conn.

Bond Offering — Town Treasurer Charles C. Lunny announces that sealed bids will be received at the Connecticut Bank & Trust Company, 750 Main Street, Hartford, until 11:30 a.m. (EST) on Jan. 7 for the purchase of $900,000 school bonds. Dated Feb. 1, 1959. Due on Feb. 1 from 1960 to 1979 inclusive. Legality approved by Day, Berry & Howard, of Hartford.

FLORIDA

Jacksonville Beach, Fla.

Bond Offering—Justin C. Montgomery, Mayor, will receive sealed bids until noon (EST) on Jan. 7 for the purchase of $1,485,000 utilities revenue bonds. Dated Jan. 1, 1958. Due on Jan. 1 from 1960 to 1988 inclusive. Callable as of Jan. 1, 1968. Principal and interest (J-J) payable at the Atlantic National Bank of Jacksonville. Legality approved by Caldwell, Marshall, Trimble & Mitchell, of New York City.

GEORGIA

Muscogee County School District (P. O. 1200 Bradley Drive, Columbus), Ga.

Bond Offering—Walter A. Richards, President of Board of Education, will receive sealed bids until 7:30 p.m. (EST) on Jan. 12 for the purchase of $2,000,000 school bonds, as follows:

$756,000 3% bonds. Due on July 1 from 1959 to 1973 inclusive.
1,244,000 3¼% bonds. Due on July 1 from 1974 to 1988 inclusive.

Dated July 1, 1958. Principal and interest (J-J) payable at the Chase Manhattan Bank of New York City, or at the Trust Company of Georgia, in Atlanta, or at the Columbus Bank & Trust Company, of Columbus. Legality approved by Spalding, Sibley, Troutman, Meadow & Smith, of Atlanta.

IDAHO

Boise Bench Sewer District, Ida.

Bond Offering—Willis C. Moffatt, Secretary of Board of Directors, will receive sealed bids until 2 p.m. (MST) on Jan. 14 for the purchase of $4,350,000 sewer, tax and revenue bonds. Dated March 1, 1959. Principal and interest (M-S) payable at a bank in Boise, designated by the purchaser. Legality approved by Dawson, Nagel, Sherman & Howard, of Denver.

Note — The foregoing supplements the report in our issue of Dec. 1—v. 188, p. 2297.

Mountain Hope, Idaho

Bond Sale—An issue of $750,000 street improvement bonds was sold to a group composed of Southwick-Campbell & Co., Inc., Hughbanks, Inc., and National Securities Corp., as 5s.

ILLINOIS

Kane and DuPage Counties Community Unit School District No. 303 (P. O. St. Charles), Ill.

Bond Offering—John H. Wredling, Secretary of Board of Education, will receive sealed bids until 8 p.m. (CST) on Jan. 12 for the purchase of $385,000 school building bonds. Dated Jan. 1, 1959. Due on Dec. 1 from 1960 to 1977 inclusive. Principal and interest (J-D) payable at a bank or trust company in Illinois, mutually agreeable to the District and the purchaser. Legality approved by Chapman & Cutler, of Chicago.

INDIANA

Ben Davis Conservancy District (P. O. 4810 West Washington Street, Indianapolis), Ind.

To Sell $3,260,000 Bond Issue—Herschell C. Clark, Secretary, reports that the Board of Directors of the District have accepted construction bids from contractors and plan to issue $3,260,000 Improvement Bonds to finance construction of a Sanitary Sewer System to serve an area in Wayne Township adjacent to the City of Indianapolis.

The bonds are to be issued under the provisions of Chapter 308 Laws of the State of Indiana passed at the 1957 Session of the General Assembly and will be offered at Public Sale at a later date to be fixed by the Board.

Carthage, Ind.

Bond Sale—The $120,000 water works refunding and improvement revenue bonds offered Dec. 30 were awarded to the City Securities Corp., and the State Bank of Carthage, jointly, as 4⅜s, at a price of 100.39, a basis of about 4.32%.

Dated Dec. 1, 1958. Due on Jan. 1 from 1961 to 1998 inclusive. Bonds due in 1971 and thereafter are callable as of Jan. 1, 1970. Principal and interest (J-J) payable at the State Bank of Carthage. Legality approved by Ross, McCord, Ice & Miller, of Indianapolis.

Geneva, Ind.

Bond Sale — The $22,900 town hall and fire station construction bonds offered Dec. 23—v. 188, p. 2693—were awarded to the Bank of Geneva.

North Manchester-Chester Twp. Schools Building Corporation (P. O. 106 East 4th St., North Manchester), Ind.

Bond Offering — Roland Schmedel, Secretary, will receive sealed bids until 10 a.m. (CST) on Jan. 8 for the purchase of $1,830,000 first mortgage revenue bonds. Due on July 1 from 1961 to 1989 inclusive. Callable as of July 1, 1965. Interest J-J. Legality approved by Ross, McCord, Ice & Miller, of Indianapolis.

Sale Postponed—Subsequently, the Corporation announced that the sale would be postponed until a later date.

Ohio Township School Corporation (P. O. Newburg), Ind.

Bond Sale—The $91,000 school building bonds offered Dec. 15—v. 188, p. 2400—were awarded to a group composed of the Indianapolis Bond & Share Corp., American Fletcher National Bank & Trust Co., of Indianapolis, Cities Securities Corp., and Raffensperger, Hughes & Co., Inc., as 3⅝s, at a price of 100.03, a basis of about 3.61%.

IOWA

Cedar Falls, Iowa

Bond Sale—The $180,000 street improvement bonds offered Dec. 29 were awarded to Quail & Co., at a price of par, as follows:

$60,000 3.20s. Due on June 1 from 1959 to 1961 inclusive.
40,000 3.90s. Dueo n June 1, 1962 and 1963.
80,000 4.40s. Due on June 1 from 1964 to 1967 inclusive.

Dated Dec. 1, 1958. Due on June 1 from 1959 to 1967 inclusive. Legality approved by Bannister, Carpenter, Ahlers & Cooney, of Des Moines.

Strawberry Point, Iowa

Bond Sale—The $129,000 bonds offered Dec. 22 were awarded as follows:

$98,000 street improvement bonds to Carleton D. Beh Co., at a price of par, a net interest cost of about 2.79%, as follows: $68,000 2.70s, due on Nov. 1 from 1960 to 1966 inclusive; and $30,000 2.90s, due on Nov. 1 from 1967 to 1969 inclusive.

31,000 special assessment street improvement bonds to Farmers Trust & Savings Bank, of Spencer, at a price of 100.13, a net interest cost of about 3.72%, as follows: $6,000 2½s, due on June 1, 1959 and 1960; $9,000 3¼s, due on June 1 from 1961 to 1963 inclusive; and $16,000 4s, due on June 1 from 1964 to 1967 inclusive.

KENTUCKY

Kentucky State College (P. O. Frankfort), Ky.

Bond Offering—Secretary R. B. Atwood announces that sealed bids will be received by the Board of Regents until 10 a.m. (CST) on Jan. 17 for the purchase of $195,000 student union revenue bonds. Dated July 1, 1958. Due on July 1 from 1961 to 1988 inclusive. Interest J-J. Legality approved by Chapman & Cutler, of Chicago.

Lebanon, Ky.

Bond Offering — Jesse Sims, City Clerk, will receive sealed bids until 7:30 p.m. (CST) on Jan. 5 for the purchase of $276,000 industrial building revenue bonds. Dated Dec. 1, 1958. Due on Dec. 1 from 1959 to 1973 inclusive. Principal and interest payable at the Citizens National Bank of Lebanon. Legality approved by Skaggs, Hays & Fahey, of Louisville.

LOUISIANA

DeRidder, La.

Bond Sale—An issue of $660,000 waterworks utility revenue bonds was sold to Barrow, Leary & Co., and Scharff & Jones, Inc., jointly.

Livingston Parish School District No. 26 (P. O. Livingston), La.

Bond Offering—Ernest S. Easterly, Secretary of Parish School Board, will receive sealed bids until 7 p.m. (CST) on Jan. 15 for the purchase of $111,000 school bonds. Dated Feb. 1, 1959. Due on Feb. 1 from 1960 to 1989 inclusive. Principal and interest (F-A) payable at the Parish School Board Treasurer's office. Legality approved by Chapman & Cutler, of Chicago.

MAINE

Portland, Maine

Note Offering — George H. Anderson, Director of Finance, will receive sealed bids until noon (EST) on Jan. 7 for the purchase of $2,000,000 notes. Dated Jan. 13, 1959. Due Oct. 6, 1959. Principal and interest payable at the First Portland National Bank, Portland; First National Bank of Boston, or at the Guaranty Trust Co., New Yok City. Legality approved by Ropes, Gray, Best, Coolidge & Rugg, of Boston.

South Portland, Me.

Note Offering—Bernal B. Allen, City Treasurer, will receive sealed bids until noon (EST) on Jan. 6 for the purchase of $400,000 temporary loan notes. Dated Jan. 12, 1959. Due on Oct. 6, 1959. Principal and interest payable at the First Portland National Bank, Portland, or at the Merchants National Bank of Boston. Legality approved by Hutchinson, Pierce, Atwood & Allen, of Portland.

MARYLAND

Cecil County (P. O. Elkton), Md.

Bond Offering—President John R. Dickerson announces that the County Commissioners will receive sealed bids until 11 a.m. (EST) on Jan. 15 for the purchase of $1,000,000 public school construction bonds. Dated Jan. 1, 1959. Due on Jan. 1 from 1960 to 1979 inclusive. Principal and interest (J-J) payable at the Mercantile-Safe Deposit & Trust Company, of Baltimore. Legality approved by Niles, Barton, Yost & Dankmeyer, of Baltimore.

MASSACHUSETTS

Middlesex County (P. O. East Cambridge), Mass.

Note Sale—An issue of $100,000 tuberculosis maintenance temporary loan notes was sold on Dec. 23 to the Middlesex County National Bank, of Everett, at 1.35% discount.

MICHIGAN

Baldwin Public Schools District, Michigan

Bond Offering—Robert Bromley, Secretary of the Board of Education, will receive sealed bids until 8 p.m. (EST) on Jan. 22 for the purchase of $580,000 school building bonds. Dated Oct. 1, 1958. Due on July 1 from 1959 to 1987 inclusive. Interest J-J. Legality approved by Miller, Canfield, Paddock & Stone, of Detroit.

Benzie County (P. O. Beulah), Michigan

Bond Offering — G. J. Gray, County Clerk, will receive sealed bids until 2 p.m. (EST) on Jan. 12 for the purchase of $85,000 county jail bonds. Dated Oct. 1, 1958. Due on Oct. 1 from 1959 to 1967 inclusive. Interest A-O. Legality approved by Miller, Canfield, Paddock & Stone, of Detroit.

Dearborn Township School District No. 8, Fractional (P. O. Inkster), Michigan

Bond Offering—Julius S. Kulas, Secretary of Board of Education, will receive sealed bids until 8 p.m. (EST) on Jan. 8 for the purchase of $3,200,000 general building and site bonds. Dated Dec. 1, 1958. Due on June 1 from 1959 to 1985 inclusive. Principal and interest (J-D) payable at a bank or trust company designated by the purchaser. Legality approved by Dickinson, Wright, Davis, McKean & Cudlip, of Detroit.

Detroit, Mich.

Bond Offering — Henry P. Dowling, City Controller, will receive sealed bids until 10 a.m. (EST) on Jan. 13 for the purchase of $905,000 bonds, as follows:

$375,000 general public improvement bonds. Due on Jan. 15 from 1962 to 1974 inclusive.
530,000 public utility lighting bonds. Due on Jan. 15 from 1962 to 1974 inclusive.

Dated Jan. 15, 1959. Principal and interest (J-J) payable at the current official bank of the City in New York City, Chicago, or Detroit. Legality approved by Miller, Canfield, Paddock & Stone, of Detoit.

Gibraltar, Mich.

Bond Sale—The $12,000 Paving Special Assessment Districts Nos. 3 and 4 bonds offered Dec. 22—v. 188, p. 2513—were awarded to the Peoples Bank of Trenton, as 3⅞s, at a price of par.

Grand Rapids, Mich.

Sale Cancelled — The sale on Oct. 14—v. 188, p. 1662—of the $2,445,000 automobile parking system refunding and improvement revenue bonds to the syndicate headed by Smith, Barney & Co., was cancelled due to litigation.

Kalamazoo School District, Mich.

Note Offering—C. C. Crawford, Secretary of the Board of Education, will receive sealed bids until 2 p.m. (CST) on Jan. 5 for the purchase of $280,000 school notes. Dated Dec. 23, 1958. Due March 2, 1960.

Taylor Twp. School District, Mich.

Note Offering—Dorothy E. Delisle, Secretary of the Municipal Finance Commission, will receive sealed bids until 9 p.m. (EST) on Jan. 6 for the purchase of $250,000 notes. Dated Dec. 31, 1958. Due Sept. 1, 1959.

Vienna, Thetford, Genesee, Richfield and Mount Morris Twps., Mount Morris Consol. Sch. Dist. No. 3 Fractional (P. O. Mount Morris), Mich.

Bond Offering—Billy A. Milne, Secretary of the Board of Education, will receive sealed bids until 8 p.m. (EST) on Jan. 12 for the purchase of $175,000 school building bonds. Dated Oct. 1, 1958. Due on July 1 from 1959 to 1968 inclusive. Interest J-J. Legality approved by Miller, Canfield, Paddock & Stone, of Detroit.

Wayne County (P. O. Detroit), Michigan

Bond Offering — Sylvester A. Noetzel, Secretary-Clerk of the Board of County Road Commissioners, will receive sealed bids until 11 a.m. (EST) on Jan. 15 for the purchase of $790,000 Metropolitan Sewerage and Sewage Disposal System bonds. Dated Oct. 1, 1958. Due on April 1 from 1961 to 1976 inclusive. Interest A-O. Legality approved by Miller, Canfield, Paddock & Stone, of Detroit.

MINNESOTA

Burnsville Indep. School District No. 191 (P. O. Savage), Minn.

Bond Offering—Herb Lundberg, District Clerk, will receive sealed bids until 2 p.m. (CST) on Jan. 7 for the purchase of $610,000 general obligation school bonds. Dated Jan. 1, 1959. Due on Jan. 1 from 1961 to 1980 inclusive. Callable as of Jan. 1, 1974. Interest J-J. Legality approved by Dorsey, Owen, Scott, Barber & Marquart, of Minneapolis.

Halstad Independent School District No. 524, Minn.

Bond Offering — Johanna Opgrande, District Clerk, will receive sealed bids until 3 p.m. (CST) on Jan. 9 for the purchase of $20,000 general obligation heating system improvement bonds. Dated Jan. 15, 1959. Due on Jan. 15 from 1961 to 1969 inclusive. Bonds due in 1966 and thereafter are callable as of Jan. 15, 1965. Interest J-J.

Note — The foregoing supplements the report in our issue of Dec. 29—v. 188, p. 2790.

Hilltop, Minn.

Bond Offering—Lila M. Caesar, Village Clerk, will receive sealed bids until 8 p.m. (CST) on Jan. 5 for the purchase of $25,000 sewer and water extension bonds. Dated Jan. 1, 1959. Due on Jan. 1 from 1961 to 1980 inclusive. Principal and interest payable at any suitable bank designated by the purchaser. Legality approved by Faegre & Benson, of Minneapolis.

Minneapolis, Minn.

Certificate Offering—Thomas P. Vasaly, Secretary of Board of Estimate and Taxation, will receive sealed bids until 10 a.m. (CST) on Jan. 6 for the purchase of $2,000,000 certificates of indebtedness. Dated Jan. 22, 1959. Due on Sept. 22, 1959. Principal and interest payable at the City Treasurer's office, or at the fiscal agency of the City in New York City, at the option of the holder.

New Prague Indep. School District, No. 721, Minn.

Bond Offering — Benedict J. Bruzek, District Clerk, will receive sealed bids until 3 p.m. (CST) on Feb. 2 for the purchase of $1,370,000 building bonds. Dated Jan. 1, 1959. Due on Jan. 1 from 1962 to 1984 inclusive. Callable as of Jan. 1, 1971. Legality approved by Dorsey, Owen, Scott, Barber & Marquart, of Minneapolis.

Nicolett County (P. O. St. Peter), Minnesota

Bond Offering—Harold Overn, County Auditor, will receive sealed bids until 11 a.m. (CST) on Jan. 15 for the purchase of $180,000 county ditch bonds. Dated Jan. 1, 1959. Due on Jan. 1 from 1960 to 1979 inclusive. Bonds due in 1974 and thereafter are callable as of Jan. 1, 1973. Legality approved by Faegre & Benson, of Minneapolis.

University of Minnesota (P. O. Minneapolis), Minn.

Bond Offering—William T. Middlebrook, Vice-President, will receive sealed bids until 10 a.m. (CST) on Jan. 14 for the purchase of $2,803,000 Saint Paul Apartment and Minneapolis Dormitory Revenue bonds. Interest rate not to exceed 2⅞%. Dated Oct. 1,

Digitized for FRASER
http://fraser.stlouisfed.org/

1957. Due on Oct. 1 from 1960 to 1997 inclusive. Legality approved by Dorsey, Owen, Scott, Barber & Marquart, of Minneapolis. (The Federal Housing and Home Finance Agency has agreed to purchase the bonds as 2⅞s.)

Utica, Minn.

Bond Offering—R. S. Krenzke, Village Clerk, will receive sealed bids until 7 p.m. (CST) on Jan. 15 for the purchase of $15,000 general obligation water works bonds. Dated Jan. 1, 1959. Due on Jan. 1 from 1962 to 1976 inclusive. Interest J-J. Legality approved by Briggs, Gilbert, Morton, Kyle & Macartney, of St. Paul.

MISSISSIPPI

Mississippi (State of)

Bond Offering—Joe T. Patterson, Attorney General and Ex-officio Secretary of the State Bond Commission, will receive sealed bids until 10 a.m. (CST) on Jan. 22 for the purchase of $3,700,000 general obligation State building and institutions bonds. Dated Jan. 1, 1959. Due semi-annually from July 1, 1960 to July 1, 1978. Principal and interest payable at a bank or trust company to be nominated by the successful bidder, subject to approval by the State Bond Commission. Legality approved by Charles & Trauernicht, of St. Louis.

Wayne County (P. O. Waynesboro), Miss.

Bond Sale—The $500,000 industrial bonds offered Dec. 16—v. 188, p. 2402—were awarded to John R. Nunnery & Co.

MISSOURI

St. Louis County, Webster Groves School District (P. O. Webster Groves), Mo.

Bond Offering — Caroline Barrere, Secretary of Board of Education, will receive sealed bids until 8 p.m. (CST) on Jan. 21 for the purchase of $1,500,000 school bonds. Dated Feb. 1, 1959. Due on Feb. 1 from 1960 to 1979, inclusive. Principal and interest payable at a bank or trust company in St. Louis designated by the purchaser, subject to approval by the Board of Education. Legality approved by Charles & Trauernicht, of St. Louis.

Springfield, Mo.

Bond Offering—J. Oliver Gideon, Director of Finance, will receive sealed bids until 11 a.m. (CST) on Jan. 14 for the purchase of $2,590,000 sanitary sewer system bonds. Dated Feb. 1, 1959. Due on Feb. 1 from 1960 to 1979 inclusive. Principal and interest (F-A) payable at a bank specified by the purchaser. Legality approved by Stinson, Mag, Thomson, McEvers & Fizzell, of Kansas City.

MONTANA

Big Timber, Mont.

Bond Offering — Ted C. Bush, City Clerk, will receive sealed bids until 8 p.m. (MST) on Jan. 12 for the purchase of $55,000 Special Improvement District No. 29 bonds. Dated Jan. 1, 1559. Interest J-J.

Carbon County, Joliet School District No. 7 (P. O. Joliet), Montana

Bond Offering—T. L. Forehand, Chairman of Board of Trustees, will receive sealed bids until 8 p.m. (PST) on Jan. 9 for the purchase of $189,000 school building bonds. Dated Jan. 1, 1959. Amortization bonds will be the first choice and serial bonds will be the second choice of the School Board. Interest J-J.

Yellowstone County School District No. 2 (P. O. Billings), Mont.

Bond Offering — District Clerk E. Lacklen announces that sealed bids will be received until 8 p.m. (MST) on Jan. 19 for the purchase of $1,000,000 school building bonds. Dated Feb. 1, 1959. Amortization bonds will be the first choice and serial bonds will be the second choice of the Board of Trustees. Interest F-A. Legality approved by Dorsey, Owen, Scott, Barber & Marquart, of Minneapolis.

NEW HAMPSHIRE

Coos County (P. O. Berlin), N. H.

Note Offering—J. Arthur Sullivan, County Treasurer, will receive sealed bids until 2 p.m. (EST) on Jan. 7 for the purchase of $150,000 notes. Dated Jan. 14, 1959. Due Dec. 10, 1959.

Rockingham County (P. O. Exeter), New Hampshire

Note Offering — Winston H. Lothrop, County Treasurer, will receive sealed bids until noon (EST) on Jan. 8 for the purchase of $200,000 notes. Dated Jan. 13, 1959. Due Dec. 24, 1959.

NEW JERSEY

Closter, N. J.

Bond Sale—The $43,000 general bonds offered Dec. 26—v. 188, p. 2694—were awarded to the Closter National Bank & Trust Co., in Closter, as 2⅞s.

Maple Shade Twp. (P. O. Maple Shade), N. J.

Bond Sale — The $89,000 storm sewer bonds offered Dec. 29—v. 188, p. 2694—were awarded to the Burlington County Trust Co., Moorestown, as 3s, at par.

Oradel and River Edge Regional School District, N. J.

Bond Offering—John J. Rechenbach, Secretary of the Board of Education, will receive sealed bids until 8 p.m. (EST) on Jan. 12 for the purchase of $485,000 school bonds. Dated Aug. 1, 1958. Due on Aug. 1 from 1959 to 1972 inclusive. Principal and interest (F-A) payable at the Jersey State Bank, River Edge. Legality approved by Hawkins, Delafield & Wood, of New York City.

Piscataway Township School District (P. O. New Market), New Jersey

Bond Offering — William R. Walsh, Jr., Secretary of Board of Education, will receive sealed bids until 2:30 p.m. (EST) on Jan. 13 for the purchase of $1,830,000 school bonds. Dated Aug. 1, 1958. Due on Aug. 1 from 1959 to 1978, inclusive. Principal and interest (F-A) payable at the Peoples National Bank of New Brunswick, or at the option of the holder, at the National State Bank, of Newark. Legality approved by Caldwell, Marshall, Trimble & Mitchell, of New York City.

Spotswood School District, N. J.

Bond Sale—The $225,000 school bonds offered Dec. 30—v. 188, p. 2790—were awarded to B. J. Van Ingen & Co., Inc., and John J. Ryan & Co., jointly, as 3.95s, at a price of 100.14, a basis of about 3.93%.

NEW YORK

Ballston Spa, N. Y.

Bond Offering — Mildred S. Conner, Village Treasurer, will receive sealed bids until 2 p.m. (EST) on Jan. 13 for the purchase of $23,000 water supply main bonds. Dated Jan. 15, 1959. Due on Jan. 15 from 1960 to 1970 inclusive. Principal and interest (J-J) payable at the Ballston Spa National Bank. Legality approved by Edward A. Tracy, of Ballston Spa.

Brookhaven Common School Dist. No. 9 (P. O. Rocky Point), N. Y.

Bond Sale—The $150,000 school bonds offered Dec. 30—v. 188, p. 2790—were awarded to Roosevelt & Cross, as 3.30s, at a price of 100.04, a basis of about 3.29%.

Caledonia, N. Y.

Bond Sale—The $39,000 water supply system bonds offered Dec. 30—v. 188, p. 2790—were awarded to Roosevelt & Cross, Inc., and John J. DeGolyer, Inc., jointly, as 4.10s, at a price of 100.41, a basis of about 4.04%.

Coeymans, Coeymans Fire District (P. O. Coeymans), N. Y.

Bond Offering—James P. Pagano, District Treasurer, will receive sealed bids until 2 p.m. (EST) on Jan. 7 for the purchase of $48,500 general obligation bonds. Dated Nov. 1, 1958. Due on May 1 from 1959 to 1973 inclusive. Principal and interest (M-N) payable at the Ravenna office of the National Commercial Bank & Trust Co. of Albany. Legality approved by Vandewater, Sykes, Heckler & Galloway, of New York City.

Collins Fire District (P. O. Gowanda), N. Y.

Bond Offering—William L. Edwards, District Secretary, will receive sealed bids until 2 p.m. (EST) on Jan. 8 for the purchase of $37,000 fire pumper and building bonds. Dated Dec. 1, 1958. Due on March 1 from 1959 to 1977, inclusive. Principal and interest (M-S) payable at the Manufacturers and Traders Trust Co., of Buffalo. Legality approved by Hawkins, Delafield & Wood, of New York City.

Endicott, N. Y.

Bond Offering—Steve Kuracina, Village Treasurer, will receive sealed bids until 3 p.m. (EST) on Jan. 8 for the purchase of $3,250,000 water bonds. Dated Jan. 1, 1959. Due on Jan. 1 from 1960 to 1989 inclusive. Principal and interest (J-J) payable at the Endicott Trust Co., New York City, or the the Guaranty Trust Co., New York City. Legality approved by Vandewater, Sykes, Heckler & Galloway, of New York City.

Fishkill, N. Y.

Bond Offering — Clifford S. MacMullen, Village Treasurer, will receive sealed bids until 11 a.m. (EST) on Jan. 14 for the purchase of $120,000 water bonds. Dated Dec. 1, 1958. Due on Dec. 1 from 1959 to 1982 inclusive. Principal and interest (J-D) payable at the Fishkill National Bank of Beacon, in Fishkill. Legality approved by Vandewater, Sykes, Heckler & Galloway, of New York City.

Hempstead Union Free School District No. 8 (P. O. Roosevelt), N. Y.

Bond Offering—Mary Bedinger, District Clerk, will receive sealed bids until 3:30 p.m. (EST) on Jan. 7 for the purchase of $150,000 school bonds. Dated Feb. 1, 1959. Due on Feb. 1 from 1960 to 1974, inclusive. Principal and interest (F-A) payable at the Franklin National Bank of Long Island, in Roosevelt, or at the option of the holder, at the Chase Manhattan Bank, of New York City. Legality approved by Hawkins, Delafield & Wood, of New York City.

LaFayette, Fabius, Tully and Onondaga Central Sch. Dist. (P. O. LaFayette), N. Y.

Bond Offering — Mrs. Eleanor Griffiths, President of Board of Education, will receive sealed bids until 2 p.m. (EST) on Jan. 7 for the purchase of $545,000 school building bonds. Dated Nov. 1, 1958. Due on May 1 from 1959 to 1988, inclusive. Principal and interest (M-N) payable at the Marine Midland Trust Co. of Central New York, in Syracuse. Legality approved by Reed, Hoyt, Washburn & McCarthy, of New York City.

New Windsor (P. O. Union Ave., Newburgh), N. Y.

Bond Offering — Mrs. Julia M. Tuckosh, Town Clerk, will receive sealed bids until 2 p.m. (EST) on Jan. 7 for the purchase of $70,000 highway garage bonds. Dated Feb. 1, 1959. Due on May 1 from 1959 to 1968 inclusive. Principal and interest (M-N) payable at the Highland National Bank, Newburgh. Legality approved by Hawkins, Delafield & Wood, of New York City.

Rochester, N. Y.

Note Offering—Emmett V. Norton, City Comptroller, will receive sealed bids until 3 p.m. (EST) on Jan. 7 for the purchase of $3,315,000 bond anticipation notes. Dated Jan. 15, 1959. Due Oct. 1, 1959. Principal and interest payable at The Hanover Bank, New York City. Legality approved by Reed, Hoyt, Washburn & McCarthy, of New York City.

Suffolk County Water Authority (P. O. Riverhead), N. Y.

Bond Sale — The $2,500,000 South Bay Division water works revenue bonds offered Dec. 30—v. 188, p. 2694—were awarded to a group composed of B. J. Van Ingen & Co., Bacon, Stevenson & Co., Roosevelt & Cross, John Nuveen & Co., F. S. Smithers & Co., Dean Witter & Co., and Rand & Co., at a price of 100.0003, a net interest cost of about 4.06%, as follows:

$100,000 5s. Due on June 1 from 1960 to 1964 inclusive.
1,200,000 4s. Due on June 1 from 1965 to 1987 inclusive.
1,200,000 4.10s. Due on June 1 from 1988 to 1996 inclusive.

Thompson (P. O. Monticello), New York

Bond Sale—The $25,000 Holiday Mountain Park and Recreation bonds offered Dec. 30—v. 188, p. 2790—were awarded to Roosevelt & Cross, as 3¼s, at a price of 100.09, a basis of about 3.21%.

OHIO

Cloverleaf Local School District (P. O. Lodi), Ohio

Bond Sale — The $1,500,000 school building bonds offered Dec. 30—v. 188, p. 2694—were awarded to a group composed of Hayden, Miller & Co., Ball, Burge & Kraus, Baxter & Co., Fahey, Clark & Co., Merrill, Turben & Co., Inc., Pohl & Co., Inc., and Seasongood & Mayer as 3¾s, at a price of 100.97, a basis of about 3.64%.

Columbus, Ohio

Bond Offering — Russell D. Drake, City Clerk, will receive sealed bids until 11:30 a.m. (EST) on Jan. 15 for the purchase of $45,385.51 street improvement, Series No. 288, limited tax, special assessment bonds. Dated Feb. 1, 1959. Due on Feb. 1 from 1961 to 1970 inclusive. Principal and interest (F-A) payable at the City Treasurer's office. Legality approved by Bricker, Evatt, Barton, Eckler & Niehoff, of Columbus.

Lima, Ohio

Bond Sale—The $500,000 waterworks system improvement bonds offered Dec. 29—v. 188, p. 2694—were awarded to Braun, Bosworth & Co., Inc., and Roose & Co., jointly, as 3¾s, at a price of 101.06, a basis of about 3.65%.

Madison Local School District, Ohio

Bond Offering—Evelyn Miller, Clerk of Board of Education, will receive sealed bids until noon (EST) on Jan. 13 for the purchase of $205,000 building, site purchase and equipment bonds. Dated Jan. 1, 1959. Due on Dec. 1 from 1960 to 1979 inclusive. Principal and interest (J-D) payable at the Lake County National Bank of Painesville. Legality approved by Squire, Sanders & Dempsey, of Cleveland.

Mechanicsburg Exempted Village School District, Ohio

Bond Sale—The $50,000 school bonds offered Dec. 23—v. 188, p. 2515—were awarded to the First Cleveland Corporation, as 3s, at a price of 100.06, a basis of about 2.97%.

Mentor-on-the-Lake, Ohio

Bond Offering—A. V. Parkins, Village Clerk, will receive sealed bids until 8 p.m. (EST) on Jan. 7 for the purchase of $6,500 sewer bonds. Dated Nov. 1, 1958. Due on Nov. 1 from 1960 to 1969 inclusive. Interest M-N.

Note — The foregoing bonds originally were scheduled to be offered on Nov. 22—v. 188, p. 2082—were not sold.

Northwest Local School District (P. O. Canal Fulton), Ohio

Bond Offering—Frank E. Crawford, Clerk of Board of Education, will receive sealed bids until noon (EST) on Jan. 22 for the purchase of $150,000 equipment bonds. Dated Feb. 1, 1959. Due semi-annually on June and Dec. 1 from 1960 to 1974 inclusive. Principal and interest payable at the First National Bank of Akron.

Trenton Local School District, Ohio

Bond Sale—The $243,000 school building bonds offered Dec. 23—v. 188, p. 2515—were awarded to Stranahan, Harris & Co., Inc., as 4s, at a price of 102.06, a basis of about 3.78%.

Wayne Township Local Sch. Dist. (P. O. Dayton), Ohio

Bond Offering—W. R. Baldwin, Clerk of the Board of Education, will receive sealed bids until noon (EST) on Jan. 19 for the purchase of $709,000 building bonds. Dated Jan. 15, 1959. Due on June 15 and Dec. 15 from 1960 to 1981 inclusive. Principal and interest (J-D) payable at the First National Bank of Fairborn. Legality approved by Peck, Shaffer & Williams, of Cincinnati.

OKLAHOMA

Cleveland County Independent Sch. Dist. No. 40 (P. O. Norman), Okla.

Bond Sale—An issue of $100,000 building bonds was sold to the First National Bank & Trust Company, of Oklahoma City.

Tillman County (P. O. Frederick), Oklahoma

Bond Offering—Byron C. Bailey, County Clerk, will receive sealed bids until 1:30 p.m. (CST) on Jan. 5 for the purchase of $100,000 hospital bonds. Due serially from 1961 to 1970 inclusive.

OREGON

Clatsop County, Knappa Consolidated School District No. 4 (P. O. Route 4, Box 226, Astoria), Ore.

Bond Offering—Edna Johnson, District Clerk, will receive sealed bids until 8 p.m. (PST) on Jan. 12 for the purchase of $346,000 general obligation building bonds. Dated Jan. 1, 1959. Due on Jan. 1 from 1960 to 1979 inclusive. Principal and interest (J-J) payable at the County Treasurer's office. Legality approved by Shuler, Sayre, Winfree & Rankin, of Portland.

Washington County School District No. 23 (P. O. Tigard), Ore.

Bond Offering—Maxine Jenovich, Clerk of Board of Directors, will receive sealed bids until 8 p.m. (PST) on Jan. 8 for the purchase of $110,000 general obligation building bonds. Dated Jan. 1, 1959. Due on Jan. 1 from 1960 to 1973 inclusive. Principal and interest payable at the County Treasurer's office. Legality approved by Shuler, Sayre, Winfree & Rankin, of Portland.

PENNSYLVANIA

Pennsylvania State Public School Building Authority (P. O. Harrisburg), Pa.

Bond Offering—Rex T. Wrye, Secretary of the State Employees Board, announces that the sealed bids will be received by the Mellon National Bank & Trust Co., Mellon Square, Pittsburgh 30, as Agent for the Board, until noon (EST) on Jan. 13 for the purchase of a block of $9,700,000 2½% to 3½% Series D refunding Authority bonds. Dated Oct. 1, 1958. Due on April 1 from 1960 to 1980 inclusive. Copies of the official sale may be obtained by writing to R. W. Bosworth of the abovementioned Bank.

PUERTO RICO

Puerto Rico (Commonwealth of)

Airport Passenger Traffic Sets New High — Passenger traffic at Puerto Rico International Airport, San Juan, one of the most modern in the Western Hemisphere, reached a new milestone during

Digitized for FRASER
http://fraser.stlouisfed.org/

the year just closed when the figure for the calendar year 1958 reached 1,000,000. This is the first time the annual figure has reached that total which is more than three times the passenger traffic of 1950 at the former San Juan Airport, Isla Grande.

When the new Puerto Rico International Airport at San Juan was completed in 1955, it was anticipated that the annual passenger traffic figure of 1,000,000 would not be reached until 1965. The remarkable growth of air traffic in Puerto Rico is a direct result of the industrial development program in the Commonwealth, in addition to the great increase in tourism as additional resort hotels have been built.

It is now planned to expand Puerto Rico International Airport to provide for greatly increased passenger and freight traffic. These plans call for extension and enlargement of the terminal building. A two-level project is contemplated with all ticketing on the second level and all baggage claim and custom operations on the lower level. The roadway system will be revised to permit level separation of inbound and outbound vehicles. An extensive air cargo area will also be developed in close proximity and integrated with the terminal. This cargo building will have a total capaciy of nine gate positions. The present cargo building and fire station will ultimately be relocated.

The need to increase terminal facilities is pointed up by two factors that tend to produce unusually high use of the Terminal Building at Puerto Rico's International Airport. One is the large volume of traffic caused by visitors at the airport. Field observers report that about five visitors arrive at the airport to welcome or send off individual passengers. The other factor is the numerous pieces of baggage carried by passengers, tending to result in abnormal congestion at ticket counters and in the baggage claim room.

Cost of the expansion program is estimated at $4,500,000. The original cost of the new airport was $15,000,000.

BOARD OF GOVERNORS OF THE FEDERAL RESERVE SYSTEM

BUSINESS INDEXES

1947-49 average = 100	Seasonally Adjusted 1958 *Nov.	1958 Oct.	1957 Nov.	Unadjusted 1958 *Nov.	1958 Oct.	1957 Nov.
Industrial production, total	141	138	139	144	143	142
Manufactures	143	140	141	146	145	144
Durable	152	145	154	154	149	156
Nondurable	135	134	128	138	141	131
Minerals	123	122	123	123	123	123
Consumer durable goods, total	131	107	128	140	115	141
Major consumer durables	139	104	136	149	113	153
Autos	139	67	142	160	71	171
Other consumer durables	114	113	110	118	121	114
Utility output, total	†252	*250	238	---	---	---
Electricity	†255	*253	236	---	---	---
Gas	‡	*243	246	---	---	---
Nonagricultural employees, total	116.1	115.6	118.3	117.3	116.9	119.6
Manufacturing (prod. workers)—						
Employment, total	95.3	93.4	101.8	96.1	94.8	102.6
Durable	99.3	95.8	109.0	100.0	96.4	109.7
Nondurable	90.6	90.7	93.3	91.6	93.0	94.3
Payrolls	---	---	---	157.2	152.2	160.7
Freight carloadings	83	83	85	85	89	86
Department store sales, value	†136	*135	133	†166	*141	162
Department store stocks, value	‡	*152	154	‡	*170	174

Construction contracts, value 1956-57 average = 100	Without Seasonal Adjustment 1958 Oct.	1958 Sept.	1957 Oct.	1957 Sept.
Total	125	121	98	96
Residential	148	135	108	107
All other	109	111	92	89

NOTE—Construction contract indexes based on F. W. Dodge data for 48 states.
*Preliminary. †Estimated. ‡Not available.

INDUSTRIAL PRODUCTION
(1947-49 average = 100)

	Seasonally Adjusted 1958 *Nov.	1958 Oct.	1957 Nov.	Unadjusted 1958 *Nov.	1958 Oct.	1957 Nov.
Durable Manufactures:						
Primary metals	127	123	121	127	124	121
Metal fabricating	163	155	170	167	157	174
Fabricated metal products	133	132	141	133	134	139
Machinery	150	146	163	152	149	165
Nonelectrical	131	130	143	128	127	140
Electrical	189	177	203	200	191	215
Transportation equipment	205	182	203	214	183	213
Autos, trucks, and parts	125	91	125	139	92	139
Other transportation equip.	321	319	322	321	319	322
Instruments	172	169	170	173	171	172
Clay, glass, and lumber products	136	133	128	136	141	128
Stone, clay, and glass products	155	149	151	157	155	152
Lumber and products	‡	118	107	‡	129	106
Furniture and miscellaneous	133	134	129	138	141	134
Furniture and fixtures	130	127	118	133	133	121
Miscellaneous manufactures	135	138	136	142	146	143
Nondurable Manufactures:						
Textiles and apparel	112	111	101	114	115	102
Textile mill products	‡	104	95	‡	109	98
Apparel and allied products	‡	119	107	‡	121	107
Rubber and leather products	122	*120	116	121	*125	116
Rubber products	‡	*135	131	‡	*146	135
Leather and products	‡	‡	103	‡	‡	99
Paper and printing	154	153	149	157	160	152
Paper and allied products	‡	170	162	‡	180	163
Printing and publishing	143	142	141	147	147	145
Newsprint consumption	‡	131	129	‡	141	140
Job printing and periodicals	‡	148	148	‡	150	148
Chemical and petroleum products	175	174	171	178	178	173
Chemicals and allied products	‡	188	184	‡	193	187
Industrial chemicals	‡	‡	201	‡	‡	203
Petroleum and coal products	138	*137	135	140	*137	136
Foods, beverages, and tobacco	115	115	110	119	128	113
Food and beverage mfrs.	‡	114	110	‡	128	113
Food manufactures	‡	114	110	‡	129	116
Beverages	‡	‡	110	‡	‡	105
Tobacco manufactures	‡	120	107	‡	130	110
Minerals:						
Mineral fuels	122	122	123	123	121	124
Coal	71	69	77	74	75	80
Crude oil and natural gas	147	147	145	146	143	144
Crude oil	135	136	132	134	132	131
Natural gas and gas liquids	‡	‡	198	‡	‡	204
Metal, stone, and earth minerals	124	121	120	121	133	117

*Preliminary. ‡Not available.

Hornblower & Weeks, Industrial National Bank, of Providence, Townsend, Dabney & Tyson, Seasongood & Mayer, and Lyons & Shafto, Inc.

Pawtucket, R. I.

Bond Sale—The $500,000 temporary loan notes offered Dec. 24—v. 188, p. 2696—were awarded to the Rhode Island Hospital Trust Company, of Providence, at 1.90%.

TENNESSEE

Henry County (P. O. Paris), Tenn.

Bond Sale—The $50,000 airport improvement bonds offered Dec. 30—v. 188, p. 2516—were awarded to the Mid-South Securities Co.

Madison County (P. O. Jackson), Tennessee

Bond Offering—H. Leroy Pope, County Judge, will receive auction bids at 2 p.m. (CST) on Jan. 20 for the purchase of $1,400,000 bonds, as follows:

$1,100,000 school bonds. Due on Jan. 1 from 1960 to 1975 inclusive. Bonds due in 1969 and thereafter are callable in inverse numerical order on any interest payment date on or after July 1, 1968.

300,000 hospital bonds. Due on Jan. 1 from 1960 to 1974 incl.

Dated Jan. 1, 1959. Principal and interest (J-J) payable at the Chemical Corn Exchange Bank, of New York City. Legality approved by Chapman & Cutler, of Chicago.

TEXAS

Bridgeport, Texas

Bond Sale—An issue of $50,000 light, water and sewer revenue bonds was sold to Metropolitan Dallas Corp., and William N. Edwards & Co., jointly, as follows:

$25,000 4s. Due on July 1 from 1963 to 1967 inclusive.

25,000 4¼s. Due on July 1 from 1968 to 1972 inclusive.

The bonds are dated Jan. 1, 1959 and part of an authorized issue of $200,000. Interest J-J. Legality approved by McCall, Parkhurst & Crowe, of Dallas.

Fort Bend County Water Control and Improvement District No. 2 (P. O. Stafford), Tex.

Bond Sale—An issue of $40,000 waterworks and sanitary sewer system bonds was sold to Moroney, Beissner & Co., and McClung & Knickerbocker, jointly, as 4¾s. Dated Jan. 1, 1959. Due on May 1, 1990 and 1991. Interest M-N. Legality approved by Vinson, Elkins, Weems & Searls, of Houston.

Galveston County (P. O. Galveston), Texas

Bond Sale—An issue of $325,000 breakwater refunding bonds was sold to Moreland, Brandenberger, Johnston & Currie, as 4.90s. Dated Dec. 1, 1958. Due on Dec. 1 from 1968 to 1982 inclusive. Callable as of Dec. 1, 1978. Interest J-D. Legality approved by Vinson, Elkins, Weems & Searls, of Houston.

Kirbyville, Texas

Bond Sale—An issue of $30,000 5% water works and sewer system revenue bonds was sold to Rauscher, Pierce & Co. Dated Dec. 1, 1958. Due from 1980 to 1985 inclusive. Interest M-S. Legality approved by Vinson, Elkins, Weems & Searls, of Houston.

McKinney, Texas

Bond Sale—An issue of $100,000 general obligation bonds was sold to Metropolitan Dallas Corp. as follows:

$15,000 4¼s. Due on Jan. 15 from 1963 to 1968 inclusive.

85,000 4s. Due on Jan. 15 from 1969 to 1974 inclusive.

The bonds are dated Jan. 15, 1959. Interest J-J. Legality approved by McCall, Parkhurst & Crowe, of Dallas.

Robstown Independent School Dist. Texas

Bond Offering—Orville Dennis, District Secretary, will receive sealed bids until 7:30 p.m. (CST) on Jan. 12 for the purchase of $300,000 schoolhouse bonds. Dated Feb. 1, 1959. Due on Feb. 1 from 1960 to 1983 inclusive. Principal and interest (F-A) payable at the State Treasurer's office. Legality approved by Gibson, Spence & Gibson, of Austin.

Southern Methodist University (P. O. University Park), Texas

Bond Offering — Trent Toot, Vice-President and Comptroller, will receive sealed bids until 11 a.m. (CST) on Jan. 16 for the purchase of $2,825,000 dormitory and student apartment non tax-exempt bonds. Dated Oct. 1, 1958. Due on Oct. 1 from 1961 to 1998 inclusive. Legality approved by McCall, Parkhurst & Crowe, of Dallas. (The Federal Housing and Home Finance Agency has agreed to purchase the bonds as 3s.)

VERMONT

Colchester Town School District, Vermont

Bond Offering — Barbara Keyser, Town Treasurer, will receive sealed bids until 7 p.m. (EST) on Jan. 8 for the purchase of $179,000 school construction bonds. Dated Jan. 1, 1959. Due on Jan. 1 from 1960 to 1977 inclusive. Principal and interest payable at the Chittenden Trust Company, of Burlington, or at the First National Bank of Boston. Legality approved by Myron Samuelson, of Burlington, and Peter Giuliani, of Montpelier.

WASHINGTON

King County Road Improvement District No. 14 (P. O. Seattle), Wash.

Bond Offering — Robert A. Morris, County Auditor, will receive sealed bids until 1:30 p.m. (PST) on Jan. 5 for the purchase of $31,500 road bonds. Dated Dec. 1, 1958.

King County, Renton School District No. 403 (P. O. Seattle), Wash.

Bond Offering—A. A. Tremper, County Treasurer, will receive sealed bids until 11 a.m. (PST) on Jan. 13 for the purchase of $2,200,000 general obligation building bonds. Dated Feb. 1, 1959. Due on Feb. 1 from 1961 to 1969 inclusive. Callable in inverse numerical order on any interest payment date on and after five years from date of issue. Principal and interest (F-A) payable at the County Treasurer's office, or at the fiscal agency of the State in New York City, at the holder's option. Legality approved by Preston, Thorgrimson & Horowitz, of Seattle.

Lind, Wash.

Bond Sale — The $25,000 water revenue refunding and improvement bonds offered Dec. 9—v. 188, p. 2300—were awarded to Paine, Rice & Co., at a price of 99, a net interest cost of about 4.53%, as follows:

$9,000 4¼s. Due on Jan. 1 from 1961 to 1969 inclusive.

16,000 4½s. Due on Jan. 1 from 1970 to 1979 inclusive.

Port of Orcas (P. O. Friday Harbor), Wash.

Bond Sale—The $20,000 general obligation bonds offered Dec. 19—v. 188, p. 2516—were awarded to the San Juan County Bank, of Friday Harbor, as 4½s, at a price of 101.00.

Prosser, Wash.

Bond Offering — Velma Stoll, City Clerk, will receive sealed bids until 8 p.m. (PST) on Jan. 13 for the purchase of $12,000 general obligation bonds. Dated Jan. 1, 1959. Due serially in 20 years. Principal and interest payable at the City Treasurer's office. Legality approved by Burcham & Blair, of Spokane.

WISCONSIN

Burlington Union Free High School District, Wis.

Bond Offering—Laura Kuchenbach, District Clerk, will receive sealed bids until 7 p.m. (CST) on Jan. 13 for the purchase of $750,000 school bonds. Dated Jan. 1, 1959. Due on July 1 from 1960 to 1978 inclusive. Principal and interest (J-J) payable at the Burlington National Bank, or at the Bank of Burlington, or at the Meinhardt Bank, all of Burlington, at the option of the holder. Legality approved by Chapman & Cutler, of Chicago.

Hales Corners, Wis.

Bond Offering — Village Clerk James H. Stark announces that sealed bids will be received c/o Leroy Grossman, Vice-President, Marine National Exchange Bank, 625 North Water Street, Milwaukee, until 2:30 p.m. (CST) on Jan. 14 for the purchase of $400,000 general obligation refunding bonds. Dated Jan. 1, 1959. Due on July 1 from 1959 to 1978 inclusive. Principal and interest (J-J) payable at the Marine National Exchange Bank, of Milwaukee. Legality approved by Quarles, Herriott & Clemons, of Milwaukee.

CANADA

QUEBEC

Anjou, Que.

Bond Sale—An issue of $1,943,000 improvement bonds was sold to a group composed of Banque, Canadienne Nationale, Banque Provinciale du Canada, Belanger, Inc., Credit Anglo-Francais, Ltd., Credit Quebec, Inc., Dorocher, Rodrigue & Co., Ltd., Graham, Armstrong Securities, Ltd., Gaston Laurent, Inc., Florido Matteau & Fils, and McNeil Mantha, Inc., as 5½s, at a price of 90.17, a basis of about 7.10%. Dated Dec. 1, 1958. Due on Dec. 1 from 1959 to 1968 inclusive.

Greater Montreal Protestant School Board, Quebec

Bond Sale—An issue of $1,900,000 improvement bonds was purchased recently by a group composed of A. E. Ames & Co., Bank of Montreal, and Credit Interprovincial Ltd., as 5½s at a price of 94.30. Due Dec. 1, 1983.

Huntingdon Protestant School Commission, Que.

Bond Sale—An issue of $298,000 school bonds was sold to A. E. Ames & Co., Ltd., at a price of 96.71, a net interest cost of about 5.96%, as follows:

$182,500 5s. Due on Dec. 1 from 1959 to 1963 inclusive.

115,500 5½s. Due on Dec. 1 from 1964 to 1978 inclusive.

Dated Dec. 1, 1958. Interest J-D.

Louisville School Commision, Que.

Bond Sale—An issue of $47,000 school bonds was sold of Florido Matteau & Fils, as 5s, at a price of 98.32, a basis of about 5.34%. Dated Jan. 1, 1959. Due on Jan. 1 from 1960 to 1969 inclusive. Interest J-J.

Tache School Commission, Que.

Bond Sale—An issue of $46,000 school bonds was sold to J. E. Laflamme, Ltd., at a price of 96.02, a net interest cost of about 6.59%, as follows:

$24,000 4½s. Due on Nov. 1, 1959.

22,000 5½s. Due on Nov. 1 from 1960 to 1968 inclusive.

Dated Nov. 1, 1959. Interest M-N.

Digitized for FRASER
http://fraser.stlouisfed.org/

ALIVE TODAY!

ARCH LIGHTBODY is one
of 800,000 Americans
cured of cancer
because they went
to their doctors in time.
They learned that many cancers
are curable if detected early
and treated promptly.
That's why an annual
health checkup
is your best cancer insurance.

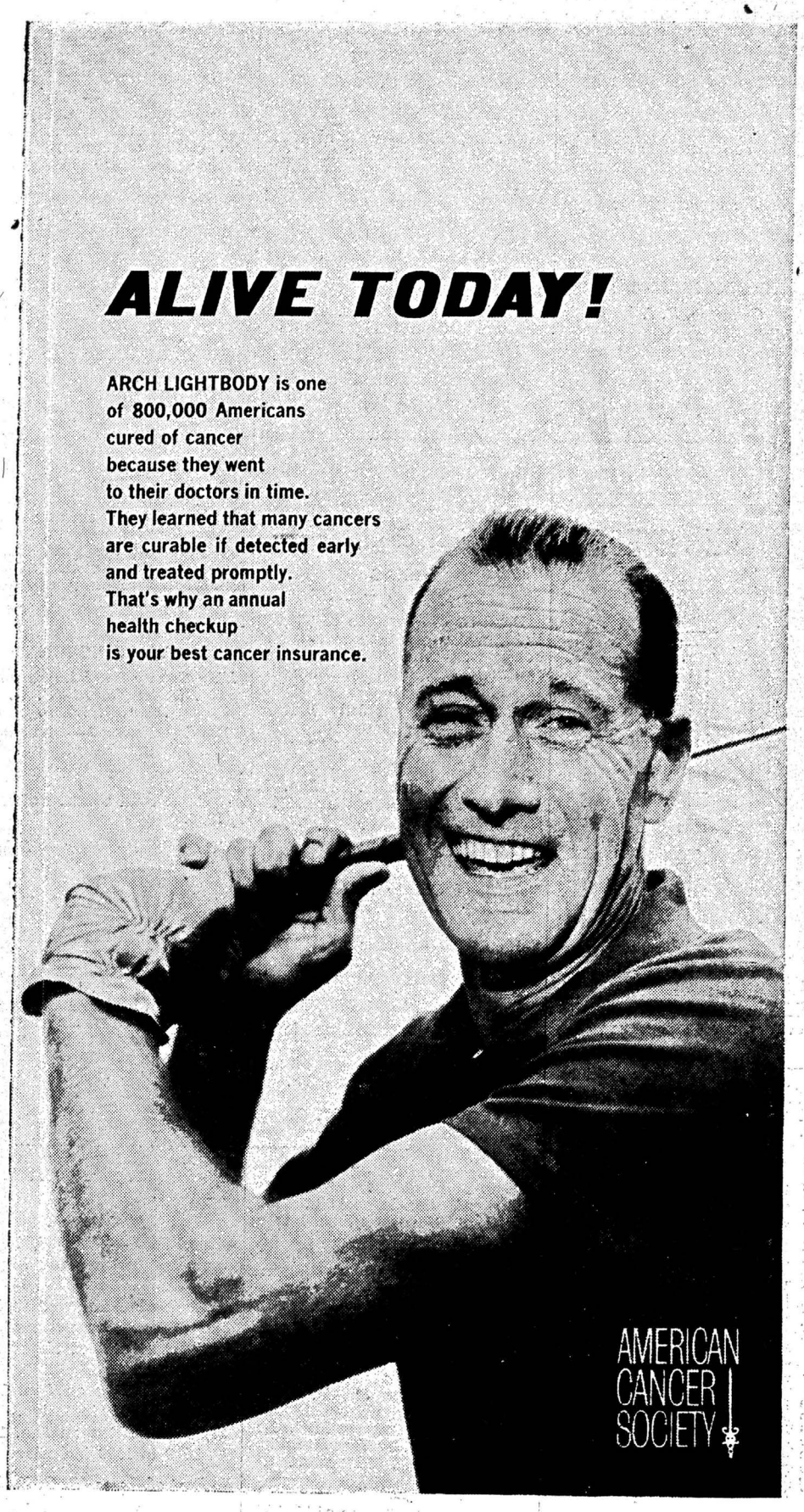

AMERICAN
CANCER
SOCIETY

igitized for FRASER
ttp://fraser.stlouisfed.org/