

The COMMERCIAL and FINANCIAL CHRONICLE

Reg. U. S. Pat. Office

Volume 184 Number 5594

New York 7, N. Y., Thursday, December 13, 1956

Price 40 Cents a Copy

INVESTMENT BANKERS ASSOCIATION OF AMERICA

OFFICERS 1956-1957

Vice-President



Andrew M. Baird

*A. G. Becker & Co. Incorporated,
Chicago*

President



Robert H. Craft

*The Chase Bank,
New York*

Vice-President



William S. Hughes

*Wagenseller & Durst, Inc.,
Los Angeles*

Vice-President

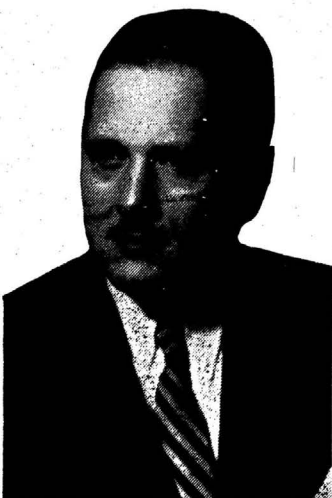

William C. Jackson, Jr.

*First Southwest Company,
Dallas*

Vice-President



W. Carroll Mead

*Mead, Miller & Co.,
Baltimore*

Vice-President



William H. Morton

*W. H. Morton & Co., Incorporated,
New York*

IBA GOVERNORS



William M. Adams
Braun, Bosworth & Co., Incorporated, Detroit



Gustave A. Alexisson
Granbery, Marache & Co., New York City



H. Wilson Arnold
Arnold & Crane, New Orleans



J. Murrey Atkins
R. S. Dickson & Co., Inc., Charlotte, N. C.



Ralph D. Baker
James Richardson & Sons, Winnipeg



Harry Beecroft
Beecroft, Cole & Co., Topeka



Orlando S. Brewer
Phelps, Fenn & Co., New York City



Austin Brown
Dean Witter & Co., New York City



James R. Burkholder
Almsted Brothers, Louisville



Charles A. Capek
Lee Higginson Corporation, Chicago



J. Douglas Casey
A. C. Allyn and Company Incorporated, Chicago



Harold H. Cook
Spencer Trask & Co., New York City



Walter J. Coughlin
Coughlin and Company, Denver



Walter J. Creely
Goldman, Sachs & Co., St. Louis



Warren H. Crowell
Crowell, Weedon & Co., Los Angeles



George W. Davis
Davis, Sknggs & Co., San Francisco



Lester H. Empey
American Trust Company, San Francisco



Clement A. Evans
Clement A. Evans & Company, Inc., Atlanta



Thomas W. Evans
Continental Illinois National Bank & Trust Company of Chicago



Charles N. Fisher
Singer, Deane & Scribner, Pittsburgh



Robert W. Fisher
Blyth & Co., Inc., New York City



Albert O. Foster
Foster & Marshall, Seattle

IBA GOVERNORS (Continued)



David J. Harris
Bache & Co., Chicago



Bert H. Horning
Stifel, Nicolaus & Company, Incorporated, St. Louis



E. Jansen Hunt
White, Weld & Co., New York



James Jackson, Jr.
Townsend, Dabney & Tyson, Boston



J. Earle Jardine, Jr.
William R. Staats & Co., Los Angeles



William T. Kemble
Estabrook & Co., Boston



William D. Kerr
Bacon, Whipple & Co., Chicago



Francis S. King
The First Boston Corporation, Boston



Quitman R. Ledyard
Equitable Securities Corporation, Nashville



Hudson B. Lemkau
Morgan Stanley & Co., New York



Richard H. Martin
Pacific Northwest Company, Portland



Dennis H. McCarthy
The First Boston Corporation, San Francisco



Donald E. McFarland
Kalman & Company, Inc., Minneapolis



Ludlow F. North
Robert W. Baird & Co., Incorporated, Milwaukee



William C. Porter
Dittmar & Company, Inc., San Antonio



Alfred Rauch
Kidder, Peabody & Co., Philadelphia



Robert O. Shepard
Prescott, Shepard & Co., Inc., Cleveland



Rudolf Smutny
Calomon Bros. & Hutzler, New York City



Mark Sullivan, Jr.
Auchincloss, Parker & Redpath, Washington, D. C.



Milton R. Underwood
Underwood, Neuhaus & Co., Incorporated, Houston



Bertram M. Wilde
Janney, Dulles & Co., Inc., Philadelphia

Pictures Taken at 1956 IBA Convention At Hollywood Beach Hotel, Florida

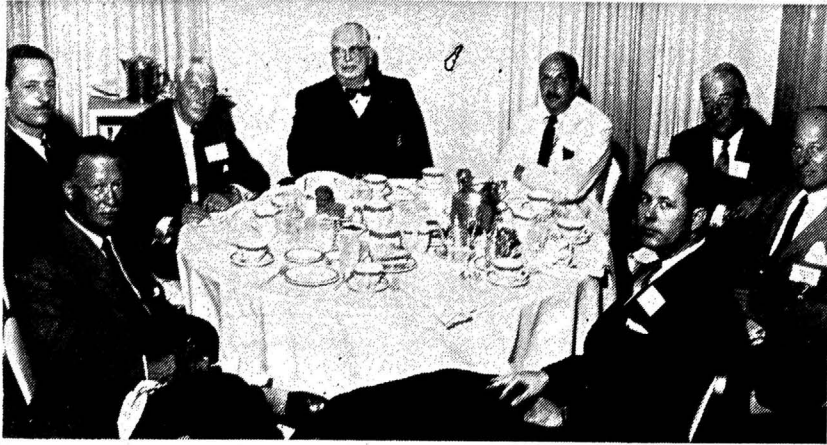

Foreign Investment Committee—Robert H. Craft, *The Chase Bank*, New York, Chairman



Federal Taxation Committee—Walter Maynard, *Shearson, Hammill & Co.*, New York, Chairman



Newly elected officers for 1957: William S. Hughes, *Wagonseller & Durst Inc.*, Los Angeles; Andrew M. Baird, *A. G. Becker & Co. Incorporated*, Chicago; Robert H. Craft, *The Chase Bank*, New York; William C. Jackson, Jr., *First Southwest Company*, Dallas; W. Carroll Mead, *Mead, Miller & Co.*, Baltimore; William H. Morton, *W. H. Morton & Co., Incorporated* New York



Quitman R. Ledyard, *Equitable Securities Corporation*, Nashville; Mrs. Carl H. Doerg, Cleveland; Stanley G. McKie, *Weil, Roth & Irving Co.*, Cincinnati; Carl H. Deerge, *Wm. J. Mericha & Co.*, Cleveland; Charles C. Bechtel, *Watling, Lerchen & Co.*, Detroit; Henry Vandervoort, *Nauman, McFawn & Co.*, Detroit



Mr. & Mrs. Robert H. Craft, *The Chase Bank* New York; Mr. & Mrs. George W. Davis, *Davis, Skaggs & Co.*, San Francisco; Nancy Davis



Special Industrial Securities Committee—W. Yost Fulton, *Fulton, Reid & Co.*, Cleveland, Chairman



Mr. & Mrs. John B. Sanford, *White, Hattier & Sanford* New Orleans; Frank A. Chisholm, *Varnedoe, Chisholm & Co.*, Savannah; Mr. & Mrs. William Russell Barrow, *Barrow Leary & Co.*, Shreveport, La.



Matthew J. Hickey, III, *Hickey & Co.*, Chicago; Mr. & Mrs. George Erker, *Hill Brothers*, St. Louis; John J. Reed, *Straus, Blosser & McDowell* Chicago; John R. Gardner, *Reinholdt & Gardner*, St. Louis



F. Vincent Reilly, *Commercial & Financial Chronicle*, New York; Mrs. W. C. Jackson, Dallas; Mr. & Mrs. James F. Jacques, *First Southwest Company*, Dallas

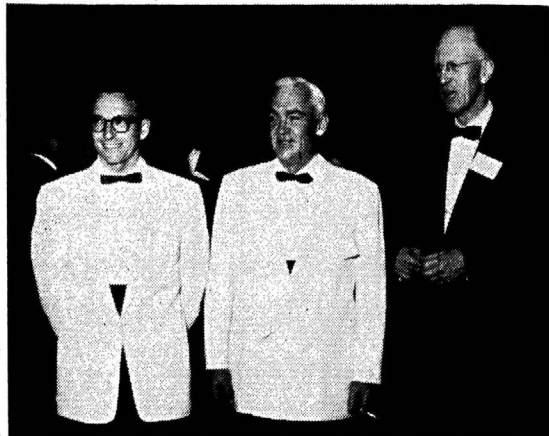

Gordon Heffern, *National City Bank*, Cleveland; William P. Sharpe, *Mercantile Trust Company*, St. Louis; Robert C. Morris, *Bankers Trust Company*, New York

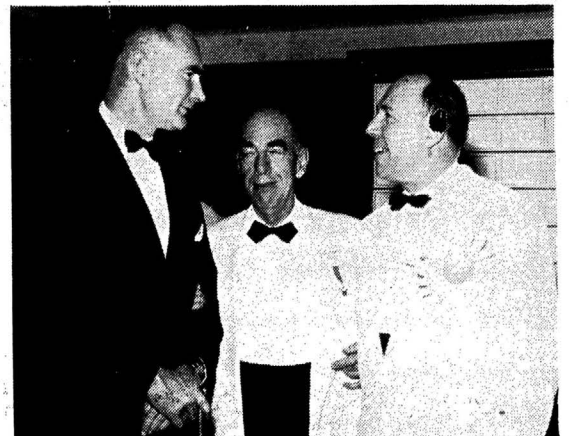

Forrester Clark, *H. C. Wainwright & Co.* Boston; Chas. Eaton, *Eaton & Howard, Inc.*, Boston; Ed Amazeen, *Coffin & Burr, Incorporated*, Boston



Mr. & Mrs. Harry W. Besse, *Boston Stock Exchange*; Mr. & Mrs. Edmund C. Byrne, *Byrne & Phelps*, New York; Rollin C. Bush, *First National City Bank*, New York



John W. Ahearn, *Rockland-Atlas National Bank*, Boston; Mr. & Mrs. Warren D. Chiles, *Chiles-Shutz Co.* Omaha; Marion Dewitz, Salt Lake City; Ralph Elam, *Sweeney, Cartwright & Co.*, Columbus, Ohio



Frederic P. Mullins, *A. E. Masten & Co.*, Pittsburgh; Claude F. Turben, *Merrill, Turben & Co.*, Cleveland; Mrs. Milton G. Hulme; Wallace M. McCurdy, *Thayer, Baker & Co.*, Philadelphia; Milton G. Hulme, *Glover & MacGregor*, Pittsburgh



Mr. & Mrs. Donald C. Patterson, *Chemical Corn Exchange Bank*, New York; Mr. & Mrs. J. Bradley Green, *Guaranty Trust Company*, New York; Mr. & Mrs. Don Stoddard, *Guaranty Trust Company*, New York



Douglas R. Hansel, *Shields & Company*, New York; Mr. & Mrs. P. F. Fox, *P. F. Fox & Co.*, New York



Mrs. T. E. Graham, Ft. Worth; Mr. & Mrs. James S. Graham, *Allison-Williams Co.*, Minneapolis; T. E. Graham, *First National Bank*, Ft. Worth, Tex.; Mr. & Mrs. Wm. N. Edwards, *Wm. N. Edwards & Co.*, Ft. Worth; John McG. Dalenz, *Calvin Bullock, Ltd.*, New York

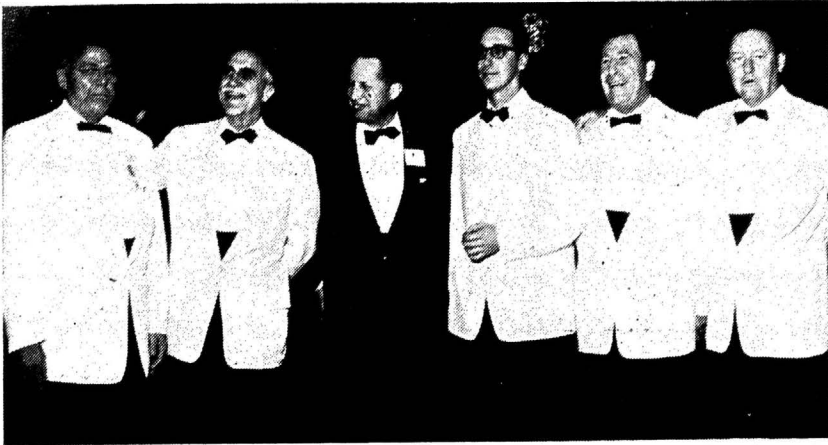

F. Vincent Reilly, *Commercial & Financial Chronicle*, New York; W. W. Mackall, *Mackall & Coe*, Washington, D. C.; Philip O. Rogers, *John C. Legg & Company*, Baltimore; George W. Anderson, *Anderson & Strudwick*, Richmond, Va.; Milton Underwood, *Underwood, Neuhaus & Co.*, Houston; Charles C. Pierce, *Rauscher, Pierce & Co., Inc.*, Dallas



V. Theodore Low, *Bear, Stearns & Co.*, New York; John R. Haire, *New York Stock Exchange*; Keith Funston, *New York Stock Exchange*; John Latshaw, *E. F. Hutton & Company*, Kansas City, Mo.; John F. Curley, *Paine, Webber, Jackson & Curtis*, New York; Francis S. King, *First Boston Corporation*, Boston



Matthew J. Hickey, III, *Hickey & Co., Inc.*, Chicago; Mrs. George Erker, St. Louis; Edwin Hoban, *McMahon & Hoban*, Chicago; Alan N. Weeden, *Weeden & Co.*, New York; Mr. & Mrs. Duane T. Smith, *Small-Milburn Company*, Wichita, Kans.

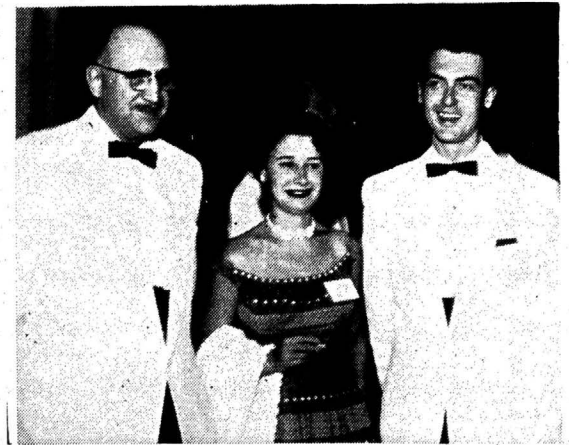

Andrew S. Beaubien, *L. G. Beaubien & Co.*, Montreal; Mr. & Mrs. F. B. Farrill, *Dawson, Hannaford, Ltd.*, Toronto



Mr. & Mrs. W. C. Pitfield, *W. C. Pitfield & Co.*, New York; E. M. Kennedy, *Midland Securities Corporation*, London, Ont., Canada



Mr. & Mrs. Walter W. Craigie, *F. W. Craigie & Co.*, Richmond, Va.; Mr. & Mrs. James F. Willett, *American Security & Trust Co.*, Washington, D. C.; Thomas Anglin, *Mackall & Coe*, Washington, D. C.



Paul O. Frederick, *Baxter & Company*, New York; Mrs. Dana F. Baxter, *Cleveland*; Edwin F. Peet, *Burns Bros. & Denton*, New York; Gilbert Hattier, Jr., *White, Hattier & Sanford*, New Orleans; Dana F. Baxter, *Hayden, Miller & Co.*, Cleveland



Mrs. Paul Frederick, New York; Edward H. Robinson, *Schwabacher & Co.*, New York; Mrs. Monroe V. Poole, New York; J. Raymond Smith, *Weeden & Co.*, New York; Allan C. Eustis, Jr., *Spencer Trask & Co.*, New York



Mr. & Mrs. Roy Doolittle, *Doolittle & Co.*, Buffalo



Mr. & Mrs. Anthony E. Tomasic, *Thomas & Company*, Pittsburgh



Mr. & Mrs. Herbert V. B. Gallagher, *Yarnall, Biddle & Co.*, Phila.

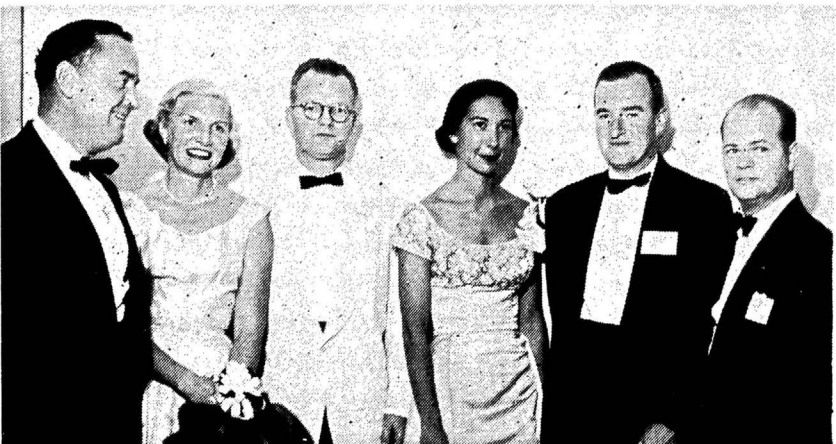

Fred W. Fairman, Jr., *Bache & Co.*, Chicago; Mr. & Mrs. Henning Hilliard, *J. J. E. Hilliard & Son*, Louisville; Mrs. Robert G. Howard, New York City; Robert A. W. Brauns, *McDonnell & Co.*, New York; John R. Gardner, *Reinholdt & Gardner*, St. Louis

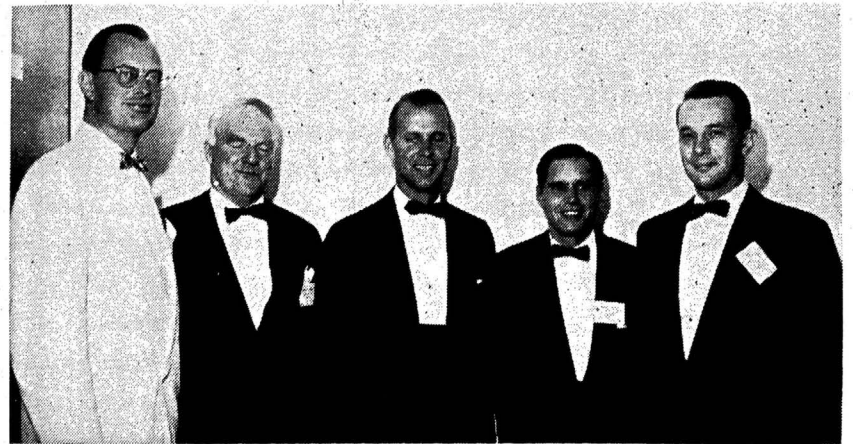

Proctor Winter, *Harriman Ripley & Co., Inc.*, New York; Samuel B. Payne, *Morgan Stanley & Co.*, New York; Robert H. B. Baldwin, *Morgan Stanley & Co.*, New York; George De B. Bell, *Drexel & Co.*, Philadelphia; Robert G. Howard, *Reynolds & Co.*, New York



Robert B. Blyth, *National City Bank*, Cleveland; Mr. & Mrs. John Towne, Jr., *Government Development Bank for Puerto Rico*; Mr. & Mrs. John Pershing, Jr., *Government Development Bank for Puerto Rico*; Joseph Wise, *Dean Witter & Co.*, New York

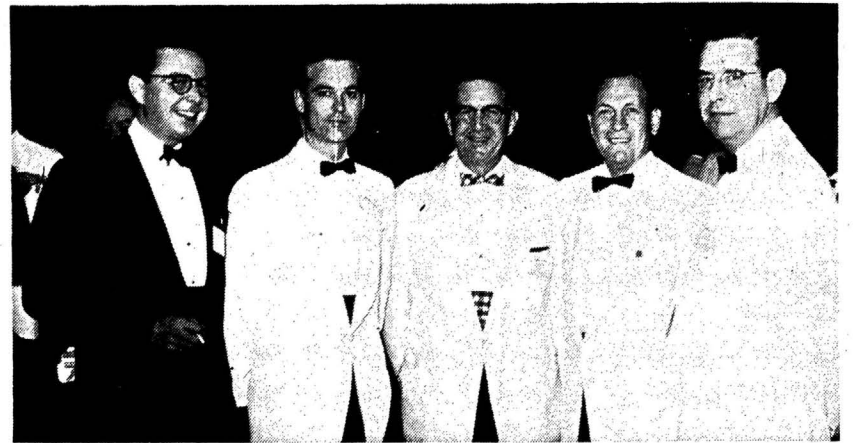

Henry J. Blackford, Jr., *A. M. Law & Co.*, Spartanburg, S. C.; Donald C. Stroud, *McDonnell & Co.*, New York City; Walter E. Morse, *Lehman Brothers*, New York City; John H. Stafford, Jr., *Lee Higginson Corporation*, New York City; Frank J. Brophy, *R. S. Dickson & Co., Inc.*, New York



Mr. & Mrs. H. T. Birr, III, *First California Company*, San Francisco; Mr. & Mrs. Edward Amazeen, *Coffin & Burr, Incorporated*, Boston



Mr. & Mrs. Earle Gatchell, *Hayden, Stone & Co.*, New York; Mr. & Mrs. Roy Doolittle, *Doolittle & Co.*, Buffalo; Mr. & Mrs. Max A. Hewitt, *Jones, Kreeger & Hewitt*, Washington, D. C.



Mr. & Mrs. Eugene H. Cassell, *C. F. Cassell & Co.*, Charlottesville, Va.



Clement A. Evans, *Clement A. Evans & Co. Inc.*, Atlanta; Mr. & Mrs. Joseph T. Johnson, *The Milwaukee Company*, Milwaukee



Allen C. du Bois, *Wertheim & Co.*, New York; William D. Kerr, *Bacon, Whipple & Co.*, Chicago

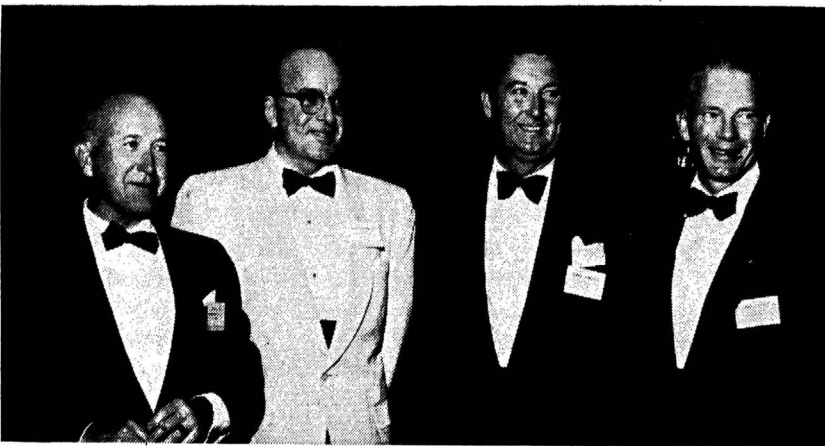

Francis S. King, *First Boston Corporation*, Boston; Eugene E. Trefethen, Jr., *Kaiser Industries Corporation*, San Francisco; B. H. Whitbeck, *First Boston Corporation*, New York; Ralph E. Phillips, *Dean Witter & Co.*, Los Angeles



Mr. & Mrs. Harold X. Schreder, *Distributors Group, Incorporated*, New York; Herbert R. Anderson, *Distributors Group, Incorporated*, New York; Francis X. Coleman, *Gregory & Sons*, New York; Mr. & Mrs. James F. Jacques, *First Southwest Company*, Dallas



Carr Payne, *Cumberland Securities Corporation*, Nashville; Sherman Ellsworth, *Wm. P. Harper & Son & Co.*, Seattle; James F. Willett, *American Security & Trust Co.*, Washington, D. C.; Mr. & Mrs. Edwin B. Horner, *Scott, Horner & Mason*, Lynchburg, Va.; Mrs. Ludwell A. Strader, Lynchburg, Va.; William C. Porter, *Dittmar & Company*, San Antonio



Wallace Fulton, *National Association of Securities Dealers*, Washington, D. C.; Clement A. Evans, *Clement A. Evans & Co., Inc.*, Atlanta; Hugh D. Carter, Jr., *Courts & Co.*, Atlanta; Arthur C. Burus, *Eastman Dillon, Union Securities & Co.*, New York; Mr. & Mrs. Frederick Seving, *Butcher & Sherrerd*, Philadelphia



Mr. & Mrs. B. J. Van Ingen, *B. J. Van Ingen & Co., Inc.*, New York; Mrs. Frank Morse, New York; Mrs. Walter Morse, New York



Mr. & Mrs. Earle Fridley, *Fridley, Hess & Frederking*, Houston; Mr. & Mrs. L. Walter Dempsey, *B. J. Van Ingen & Co., Inc.*, New York



Mr. & Mrs. Alger J. Jacobs, *Crocker-Anglo National Bank*, San Francisco; Thomas W. Evans, *Continental Illinois National Bank & Trust Co.*, Chicago; Marion McCarthy, San Francisco



Charles A. Schoeneberger, *Central Republic Company*, Chicago; Arthur E. Goodwin, Jr., *Rowles, Winston & Co.*, Houston; Charles K. Morris, *F. S. Yantis & Co., Inc.*, Chicago

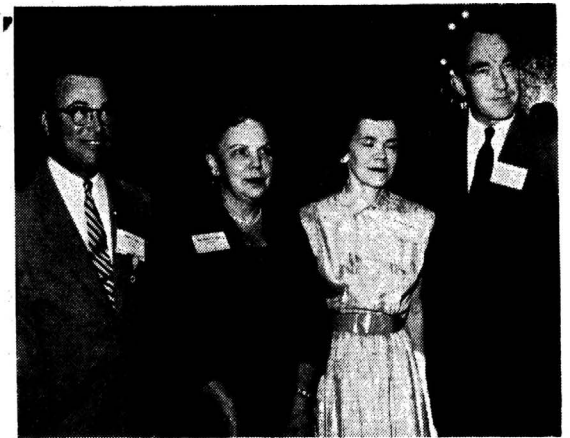

Mr. & Mrs. Robert G. Rowe, *Stroud & Company, Incorporated*, Philadelphia; Mr. & Mrs. Russell M. Ergood, *Stroud & Company, Incorporated*, Philadelphia

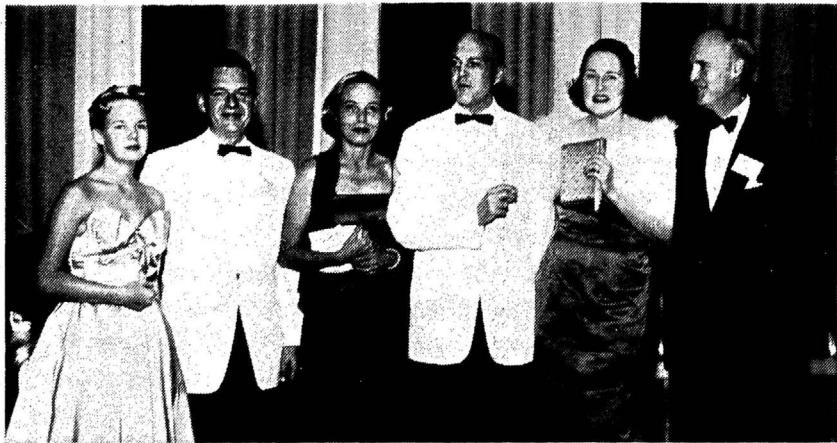

Miss Carolyn Clarke; Harrison Clarke, *Johnson, Lane, Space & Co.*, Atlanta; Mr. & Mrs. Alexander Yearley IV, *The Robinson-Humphrey Company*, Atlanta; Mr. & Mrs. Henry S. Lynn, *Sterne Agee & Leach*, Birmingham



Joseph F. Lockett, Jr., *Townsend, Dabney & Tyson*, Boston; Mr. & Mrs. Miles A. Watkins, *Stubbs, Smith & Lombardo*, Birmingham; Mr. & Mrs. Sidney J. Mohr, Jr., *Thornton, Mohr & Farish*, Montgomery



Mr. & Mrs. John W. Pancoast, *Dewar, Robertson & Pancoast*, San Antonio; Robert Clark, *Calvin Bullock Ltd.*, New York; Mr. & Mrs. Albert O. Foster, *Foster & Marshall*, Seattle



Janet Taylor, New York; Mr. & Mrs. Nigel Gunn, *Bell, Gouinlock & Co.*, Toronto; Mrs. Edwin M. Kennedy, London, Ont., Canada; Jack Kingsmill, *Investment Dealers' Association of Canada*, Toronto



William J. Anderson, Jr., *Equitable Securities Corporation*, Nashville; James E. Roddy, *Scharff & Jones Inc.*, New Orleans; Mrs. Lewis F. Lyne, Dallas; Julien Collins, *Julien Collins & Co.*, Chicago; Lewis F. Lyne, *Mercantile National Bank*, Dallas; Mrs. Joseph T. Johnson, Milwaukee

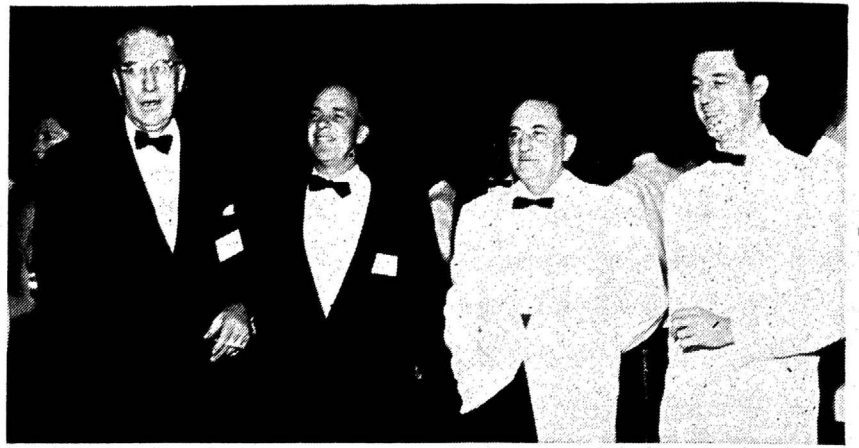

D. K. Baldwin, *Nesbitt, Thomson & Co.*, Montreal; Edwin F. Peet, *Burns Bros. & Denton, Inc.*, New York; Arthur R. Robinson, *Wertheim & Co.*, New York; G. Powell Davis, *Investment Corporation of Norfolk*, Norfolk, Va.

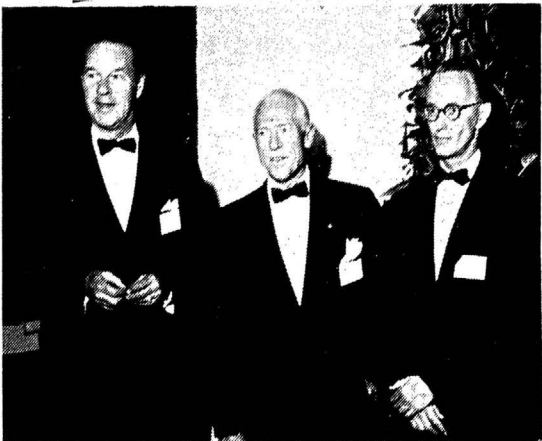

Earl K. Bassett, *W. E. Hutton & Co.*, New York; James M. Hutton, Jr., *W. E. Hutton & Co.*, Cincinnati; Robert Stevenson, 3rd, *Investment Bankers Association*, Washington, D. C.

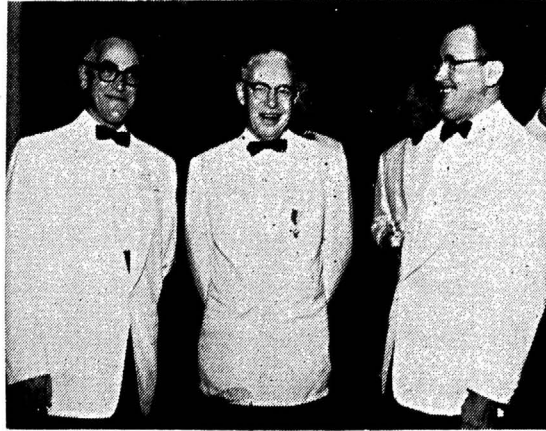

Joseph F. Gatz, *McDonald-Moore & Co.*, Detroit; Norman S. Downey, *Eastman Dillon, Union Securities & Co.*; R. C. Chapman, *Fulton Reid & Co.*, Cleveland



John H. Rauscher, Jr., *Rauscher, Pierce & Co., Inc.*, Dallas; Charles C. Pierce, *Rauscher Pierce & Co., Inc.*, Dallas; Taylor B. Almon, *Rauscher, Pierce & Co., Inc.*, Dallas



Ora C. Roehl, *Keystone Company of Boston*; Mr. & Mrs. Henry F. Cate, *Keystone Company of Boston*; Mr. & Mrs. S. L. Sholley, *Keystone Company of Boston*

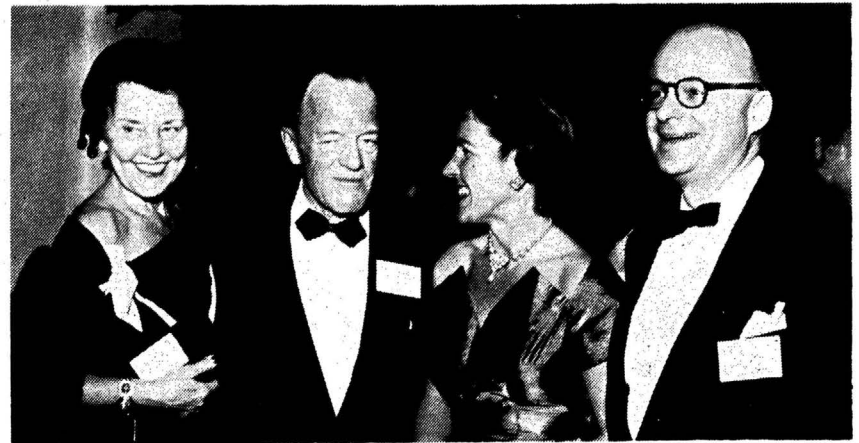

Mrs. S. L. Sholley, Boston; J. Ernest Savard, *Savard & Hart*, Montreal; Mr. & Mrs. Henry F. Cate, Jr., *Keystone Company of Boston*



Samuel Varnedoe, *Varnedoe, Chisholm & Co.*, Savannah; J. Hollis Austin, *J. W. Tindall & Co.*, Atlanta; Charles McK. Lynch, *Moore, Leonard & Lynch* Pittsburgh Nathan K. Parker, *Kay Richards & Co.*, Pittsburgh



J. Sinclair Armstrong, *Securities & Exchange Commission*, Washington, D. C.; Keith Funston, *New York Stock Exchange*, New York; George Davis, *Davis, Skaggs & Co.*, San Francisco; Murray Hanson, *Investment Bankers Association*, Washington, D. C.



S. Whitney Bradley, *Eaton & Howard, Inc.*, Boston; Frank S. Bennett, *Cutter, Plummer & Bennett*, New York City; Howard Finney, *Bear, Stearns & Co.*, New York; Jack R. Staples, *Fulton Reid & Co.*, Cleveland



John Latshaw, *E. F. Hutton & Company*, Kansas City, Mo.; Thomas A. Larkin, *Goodbody & Co.*, New York; Jack Reno, *Carl M. Loeb, Rhoades & Co.*, New York



Mr. & Mrs. Arthur P. Quinn, *Quinn & Co.*, Albuquerque, N. Mex.; Laurence H. Lyons, *Allen & Company*, New York City; Edward Burns II, *F. Eberstadt & Co., Inc.* New York

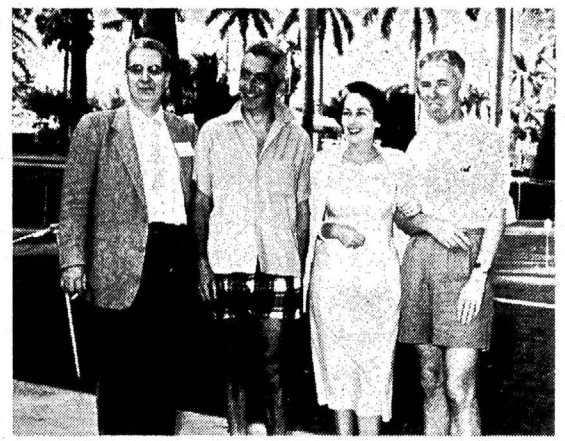

Andrew J. Raymond, *Nesbitt, Thomson & Co.*, New York; Mr. & Mrs. Irving Campbell, *Bell, Gouinlock & Company, Ltd.*, Toronto; Nigel Gunn, *Bell Gouinlock & Company, Ltd.*, Toronto



Oil & Natural Gas Securities Committee—William C. Jackson, Jr., *First Southwest Company*, Dallas,



Municipal Securities Committee—William M. Adams, *Braun, Bosworth & Co.* Detroit, Chairman



Richard W. Morey, *A. G. Edwards & Sons*, St. Louis; Robert M. Goodwin, *First National City Bank of New York*; Victor H. Zahner, *Zahner & Co.*, Kansas City, Mo.

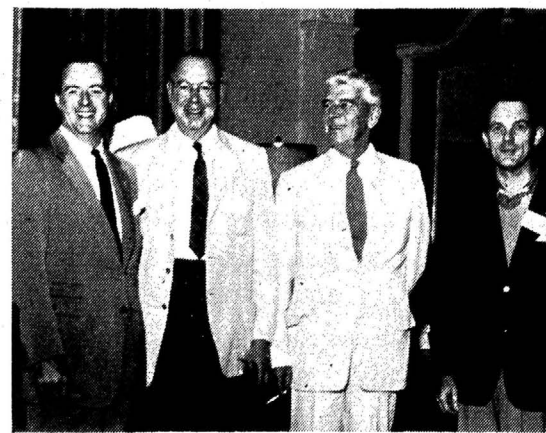

William T. Kemble, *Estabrook & Co.*, Boston; Stedman Buttrick, *Estabrook & Co.*, Boston; Buford Scott, *Scott & Stringfellow*, Richmond, Va.; James J. Lee, *W. E. Hutton & Co.*, New York



Col. Oliver J. Troster, *Troster, Singer & Co.*, New York; Edward C. George, *Harriman Ripley & Co., Inc.*, Chicago; Malcolm F. Roberts, *Garrett-Bromfield & Co.*, Denver



Governmental Securities Committee—Emil J. Pottberg, Jr., *The First Boston Corporation*, New York, Chairman



Jentry S. Holmes, *International Finance Corp.*, Washington, D. C.; Mrs. Robert V. Wehrhein, Philadelphia; Mrs. Joseph T. Johnson, Milwaukee; Mrs. Jentry S. Holmes; Mr. & Mrs. Walter A. Schmidt, *Schmidt, Poole, Roberts & Parke*, Philadelphia



Mr. & Mrs. C. Meredith Boyce, *Mercantile Safe Deposit & Trust Co.*, Baltimore; Mr. & Mrs. Edward Swenson, *First National Bank*, Miami; Henry L. Valentine, *Davenport & Co.*, Richmond, Va.; Mrs. Owen Daly II, Baltimore



Mr. & Mrs. Frank Newburger, *Newburger & Co.*, Philadelphia; Mr. & Mrs. Alfred Rauch, *Kidder, Peabody & Co.*, Philadelphia



Mr. & Mrs. Hugh Bullock, *Calvin Bullock, Ltd.*, New York



John A. Kruse, *Prescott, Shepard & Co.*, Cleveland; Mr. & Mrs. Paul A. Just, *Television Shares Management Corporation*, Chicago



Mr. & Mrs. Gordon Crouter, *De Haven & Townsend, Crouter & Bodine*, Philadelphia; Walter T. De Haven, *De Haven & Townsend, Crouter & Bodine*, Philadelphia; Albert W. Whittlesey, *First Pennsylvania Banking & Trust Company*, Philadelphia



Robert L. Garner, *International Finance Corporation*, Washington, D. C.; George B. Kneass, *Treasury Department*, Washington, D. C.; George L. Martin, *International Bank*, New York; Lester H. Empey, *American Trust Company*, San Francisco



Mr. & Mrs. Walter A. Schmidt, *Schmidt, Poole, Roberts & Parke*, Philadelphia; Mr. & Mrs. Ewing T. Boles, *The Ohio Company*, Columbus



Federal Legislation Committee—Franklin T. McClintock, *Harriman Ripley & Co., Inc.*, New York, Chairman

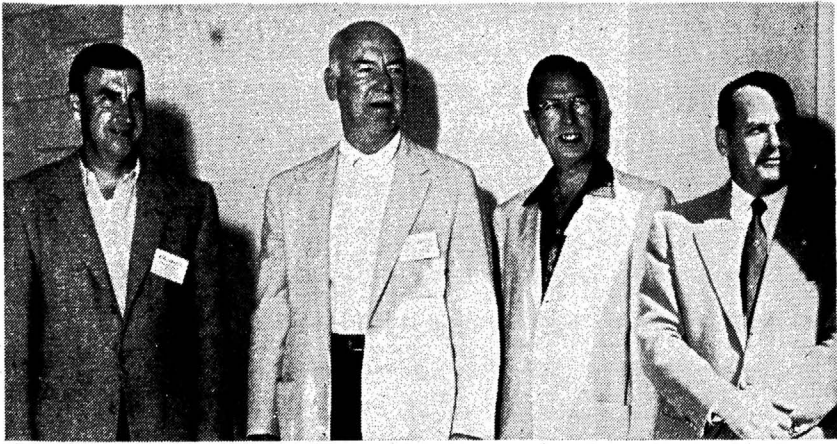

W. Neal Fulkerson, Jr., *Bankers Trust Company*, New York; Francis P. Gallagher, *Kidder, Peabody & Co.*, New York; Robert C. Johnson, *Kidder, Peabody & Co.*, New York; James E. Roddy, *Sharf & Jones, Inc.*, New Orleans



Ralph A. Curran, *Salomon Bros. & Hutzler*, West Palm Beach; F. Newell Childs, *C. F. Childs & Company*, Chicago; Mrs. Ralph A. Curran; J. Paul Woollomes, *Wulff, Hansen & Co.*, San Francisco; Mr. & Mrs. Walter C. Gorey, *Walter C. Gorey Co.*, San Francisco



Mrs. Henry L. Harris, New York; Chester Morris, *Baxter & Company*, New York; Henry L. Harris, *Goldman, Sachs & Co.*, N. Y.



Mr. & Mrs. Erwin W. Boehmler, *Investment Bankers Association*, Washington, D. C.



John H. Rauscher, Jr., *Rauscher Pierce & Co., Inc.*, Dallas; Keith Funston, *New York Stock Exchange*, New York



Mr. & Mrs. J. Murrey Atkins, *R. S. Dickson & Co., Inc.*, Charlotte, N. C.; Albert D. Putnam, *Putnam & Co.*, Hartford, Conn.; R. S. Abernethy, *Interstate Securities Corporation*, Charlotte, N. C.



Open Meeting of Investment Companies Committee—William A. Parker, *The Parker Corporation*, Boston, Chairman

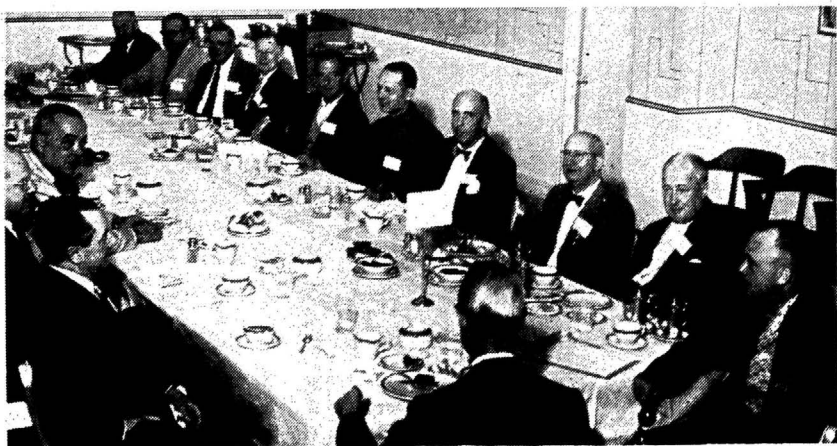

Committee Meeting, Group Chairmen's Committee—William D. Kerr, *Bacon, Whipple & Co.*, Chicago, Chairman



PUTTING THE ATOM TO WORK: A Progress Report from General Electric

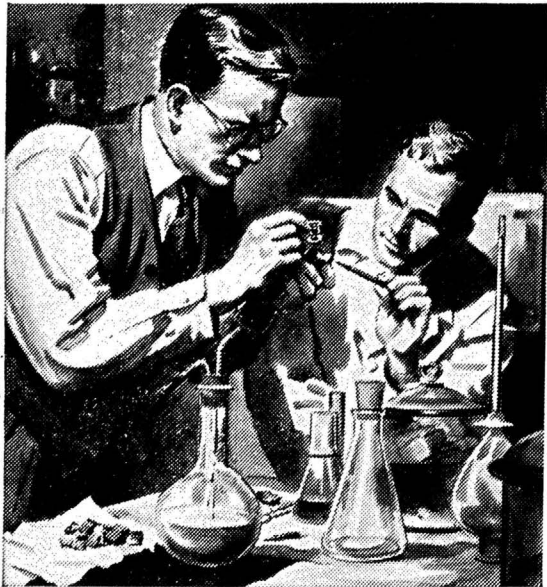

Prior to 1940 Scientists at the General Electric Research Laboratory were discovering facts about the structure of the atom that contributed to the separation of U-235 from natural uranium in 1940.

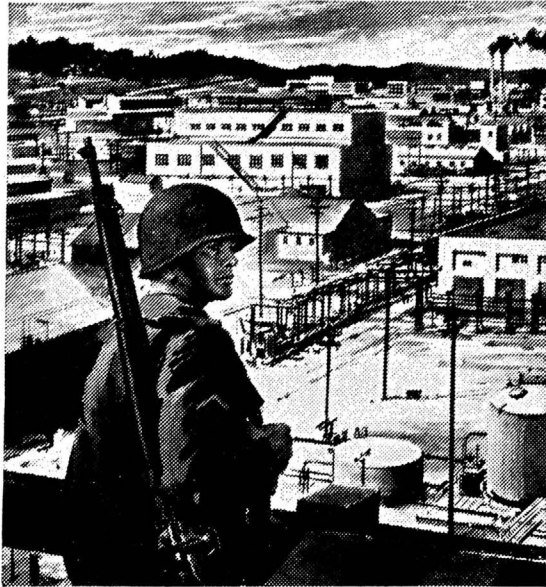

1942-45 General Electric developed and produced complex power-supply apparatus and control and instrumentation for the vast *Manhattan District* project that made the first atom bombs for the United States.

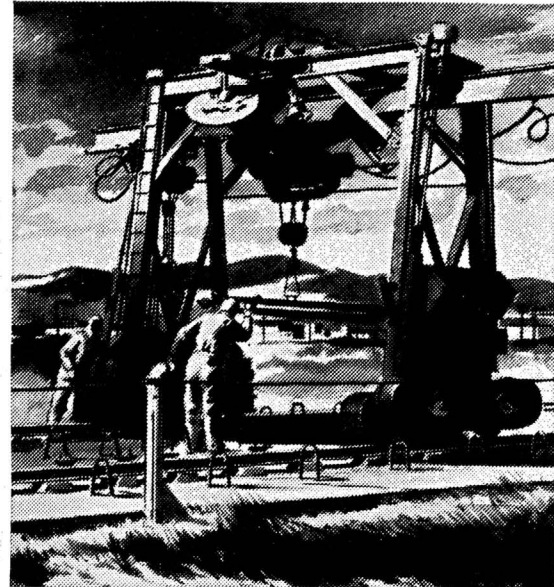

1946 Since the end of World War II, General Electric has been operating, for the government, the giant Hanford Atomic Works in Washington State, producing plutonium for the nation's defense effort.

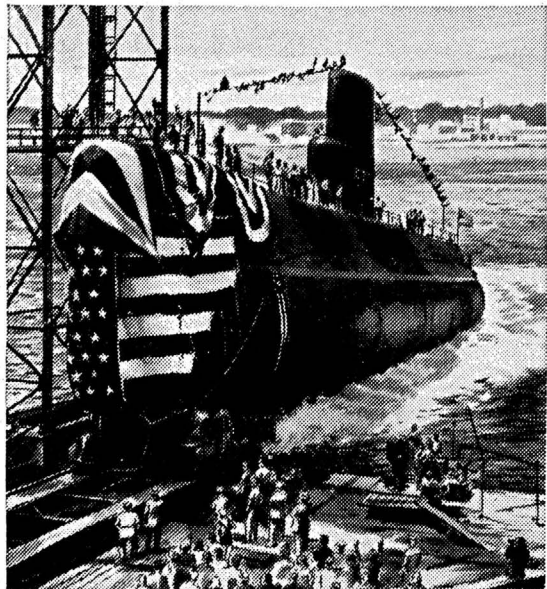

1950 General Electric was assigned the job of developing an atomic power plant at the Knolls Laboratory for the U.S. Navy submarine *Seawolf*. The *Seawolf* was launched in 1955 for final outfitting.



1951 Work on the development of a nuclear propulsion system for aircraft was begun by General Electric for the government at Evendale, Ohio, and is continuing here and, more recently, at Idaho Falls, Idaho.



1955 After Congress opened atomic development to private industry, General Electric established a department that is designing, developing, manufacturing and marketing atomic reactors and equipment.

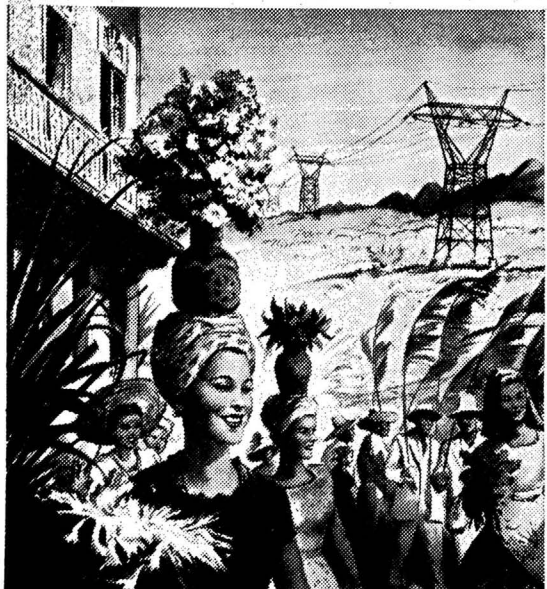

1956 In addition to domestic orders, General Electric—through the International General Electric Company—announced sales of an atomic research reactor for Spain and a power reactor for Latin America.

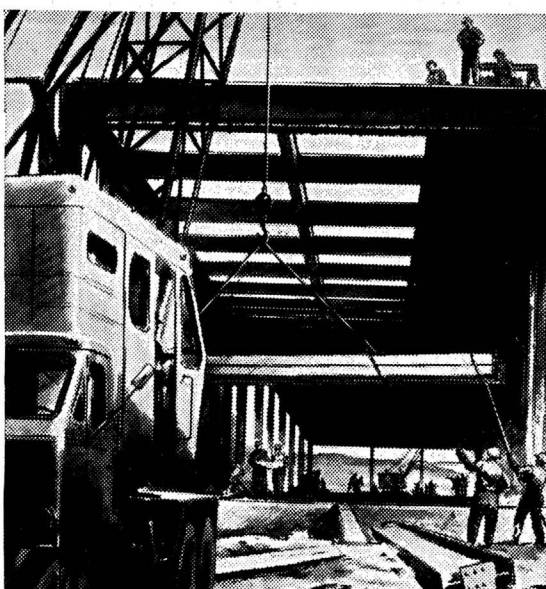

1956 Construction began on the multimillion-dollar General Electric Vallecitos Atomic Laboratory in California. It is dedicated to developing civilian uses of atomic energy, and will be completed in 1957.

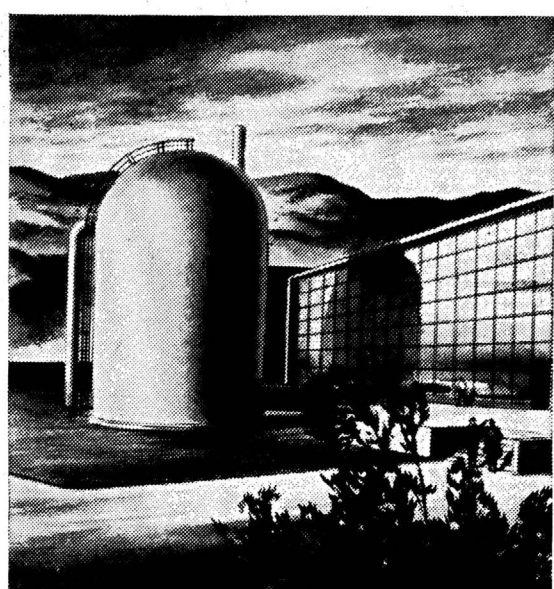

1957 A G-E experimental reactor will help bring about 5,000 kw. of atomic power to the San Francisco area. Steam from the reactor will be furnished Pacific Gas and Electric, which will generate the power.



1946 General Electric, under contract to the A.E.C., has operated the Knolls Atomic Power Laboratory in Schenectady, N. Y., since 1946, where research into applications of atomic energy is being conducted.

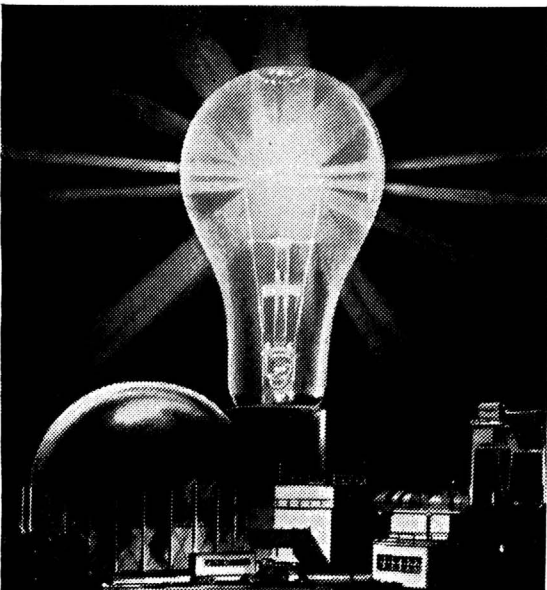

1955 America's first commercially distributed atomic electricity came from the prototype reactor G. E. built for the *Seawolf*. The contract for Canada's first atomic station was awarded to Canadian G. E.



1960 The Chicago area is scheduled to get 180,000 kw. of atomic electricity from the world's largest all-nuclear power plant, being built by G. E. for Commonwealth Edison and the Nuclear Power Group, Inc.

What General Electric is doing to help bring America atomic-electric power

New atomic laboratory will open next year; world's largest all-nuclear power plant to operate in 1960

Two years ago, Congress opened the development of the atom to private industry. In that time, America's businesses, working with the government, have made significant progress toward practical atomic electricity while continuing needed defense work for our country.

At General Electric, major contributions to the defense effort are, of course, a vital part of the company's atomic operation. This work requires an unusually high number of our scientists and engineers — about 2,250 of them — plus thousands of other skilled people. But since the Atomic Energy Act of 1954, we also have made major investments in both manpower and facilities to put the atom to work in electric-power production and other civilian uses.

Currently, one of the company's major projects is the design and construction of the world's largest all-nuclear power plant—Commonwealth Edison's Dresden Station near Chicago. This 180,000-kw. plant is scheduled for regular operation by the end of 1960.

The task of designing and building such a plant calls for solving problems never before attacked. Entirely new technologies are being developed and tried out, and we are taking every step we know to provide for safety.

Providing the "tools"

To help solve the technical problems, General Electric is taking a long-term risk by investing in a multimillion-dollar atomic laboratory near Pleasanton, California. At this laboratory, an experimental boiling-water reactor will be in use in developing atomic reactors for power plants

such as the big station in the Chicago area.

Next year, this experimental reactor will help bring about 5,000 kw. of atomic electricity to the San Francisco area. Steam from the reactor will be furnished the Pacific Gas & Electric Company, which will then generate the power.

Another major investment in atomic facilities is being made in San Jose, California. Here will be the headquarters of General Electric's civilian atomic business — plant and equipment for engineering, manufacturing and marketing power, research and test reactors, fuel elements, control systems and other nuclear components.

Pioneer fields demand risk taking

These and other commitments are being made with the realization that atomic energy is a pioneer field calling for ingenuity, boldness and financial risk taking with little prospect of a profitable return for many years to come. Today, the buyer of atomic equipment knows he is not buying the ultimate in atomic power development. And the seller, or manufacturer, pioneers by risking substantial amounts of money to do *now* what has to be done to open a new industry with future business opportunities for many companies, large and small.

As we see it, progress toward practical atomic electricity will continue only as America's private businesses are encouraged to continue such risk taking. The support of an informed public — and its representatives in government—is needed now more than ever before, so that the nation will have a competitive atomic industry that can furnish plentiful, economical power to all.

Progress Is Our Most Important Product

GENERAL  ELECTRIC

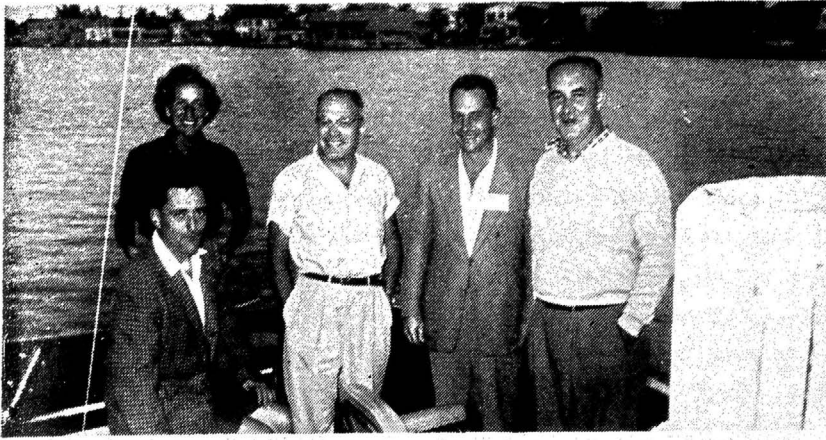

Starting out on a sailfishing trip on the yacht "Poseidon II" owned by Maurice Meyer, Jr., Hirsch & Co., New York; Mr. & Mrs. Maurice Meyer, Jr.; Craig Severance, F. Eberstadt & Co., New York; Hal Murphy, Commercial & Financial Chronicle, New York; seated, Edward Burns II, F. Eberstadt & Co., Inc., New York

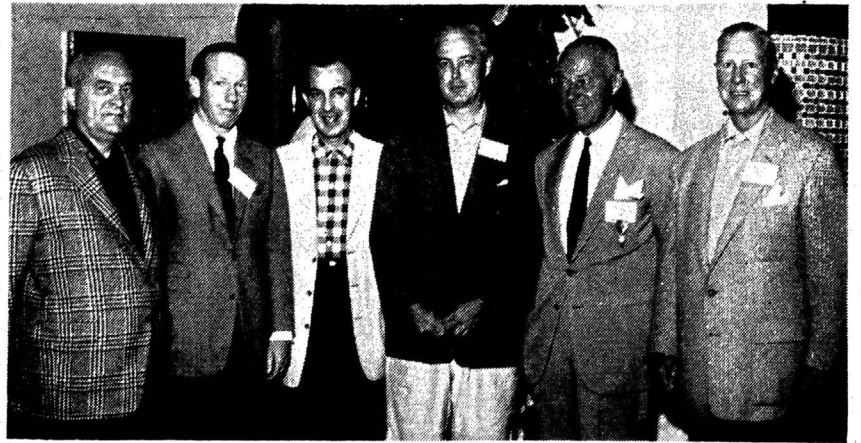

Max A. Hewitt, Jones, Kreeger & Hewitt, Washington, D. C.; Daniel O'Day, Northern Trust Company of Chicago, New York; Robert M. Goodwin, First National City Bank, New York; Robert B. Blyth, National City Bank, Cleveland; Robert Craft, The Chase Bank, New York; Charles F. Matton, Wachovia Bank & Trust Company, Winston Salem, N. C.

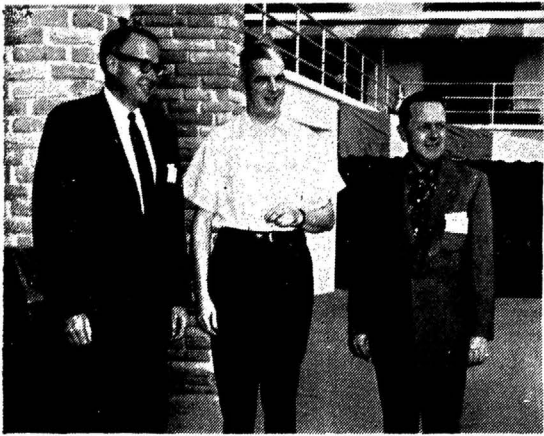

Warren H. Crowell, Crowell, Weedon & Co., Los Angeles; Robert H. O'Keef, The Marshall Company, Milwaukee; Bert H. Horning, Stifel, Nicolaus and Company, Incorporated, St. Louis



Arthur Horton, Penington, Colket & Co., Philadelphia; Kurt J. Huttlinger, F. P. Ristine & Co., Philadelphia; W. W. Veazie, Mabon & Co., New York; Joseph C. Nugent, Mabon & Co., New York



John G. Parker, Lord, Abnett & Co., Chicago; Robert S. Driscoll, Lord, Abnett & Co., New York City; Mr. & Mrs. J. Paul Woollomes, Wul f, Hansen & Co., San Francisco



James A. Russell, Van Alstyne, Noel & Co., New York; Edward Burns, II, F. Eberstadt & Co., Inc., New York; Mr. & Mrs. Fuller A. Harrington, Harrington & Co., Jackson, Miss.; William H. McElnea, Jr., Van Alstyne, Noel & Co., New York



William P. Sharpe, Mercantile Trust Company, St. Louis; R. George Le Vind, Blyth & Co., Inc., New York; E. J. Altgelt, Jr., Harris Trust & Savings Bank, New York; Charles F. Matton, Wachovia Bank & Trust Company, Winston-Salem, N. C.



V. Theodore Low, Bear, Stearns & Co., New York; William D. Kerr, Bacon, Whipple & Co., Chicago; Salim L. Lewis, Bear, Stearns & Co., New York; John T. Knox, Federal Land Banks, New York; Thomas W. Evans, Continental Illinois National Bank & Trust Company, Chicago; D. J. Harris, Bache & Co., Chicago; Paul L. Mullaney, Mullaney, Wells & Co., Chicago



Arthur H. Haussermann, Vance, Sanders & Co., Boston; Thomas B. Gannett, Hornblower & Weeks, Boston; Mrs. Harold C. Patterson, Washington, D. C.; Mr. & Mrs. J. Sinclair Armstrong, Securities & Exchange Commission, Washington, D. C.; F. Vaughan Upham, 3rd, Securities & Exchange Commission, Washington, D. C.; Harold C. Patterson, Securities & Exchange Commission, Washington, D. C.



Henry J. Blackford, Jr., *A. M. Law & Co.*, Spartanburg, S. C.; Mr. & Mrs. Harry Beecroft, *Beecroft, Cole & Co.*, Topeka, Kans.; Laurence Lyons, *Allen & Company*, New York



Public Utility Committee—Harold H. Young, *Eastman Dillon, Union Securities & Co.*, New York, Chairman



Mr. & Mrs. Calvin W. Clayton, *Clayton Securities Corporation* Boston; Arthur C. Burns, *Eastman Dillon, Union Securities & Co.*



Mr. & Mrs. William G. Boggs, *Fidelity Trust Company*, Pittsburgh; Guy W. Lewis, *Peoples First National Bank*, Pittsburgh



Mr. & Mrs. Jack F. Perkins, *Perkins & Co., Inc.*, Dallas; Mr. & Mrs. Kenneth D. Aws, *Irving J. Rice & Co., Inc.*, St. Paul



Mr. & Mrs. Willard G. De Groot, *Bateman, Eichler & Co.*, Los Angeles; Leslie Douglas, *Folger, Nolan, Fleming-W. B. Hibbs & Co.*, Washington, D. C.; Mrs. Bayard Dominick, New York; William T. McIntyre II, *Dominick & Dominick*, New York City; Avery Rockefeller, Jr., *Dominick & Dominick*, New York



Edward B. Burr, *National Association of Investment Companies*, New York; R. Michael Charters, *Association of Stock Exchange Firms*, New York; William J. Simonson, *J. Barth & Co.*, New York City; Robert L. Thayer, *Lehman Brothers*, New York City; Shelby Cullom Davis, *Shelby Cullom Davis & Co.*, New York City



State Legislation Committee—Gilbert S. Osgood, *Blunt Ellis & Simmons*, Chicago, Chairman





Gordon Bent, *Bacon, Whipple & Co.*, Chicago; H. H. Sherburne, *Bacon, Whipple & Co.*, New York; Mrs. C. Meredith Boyce, Baltimore; John H. Brooks, *Putnam & Co.*, Hartford, Conn.



Mr. & Mrs. Cornelius Shields, *Shields & Company*, New York; Frank R. Warden, *Central National Bank*, Des Moines, Iowa; Clarence F. Blewer, *Blewer, Glynn & Co.*, St. Louis; John Quinn



Mr. & Mrs. Lawrence C. Ames, *Irving Lundborg & Co.*, San Francisco

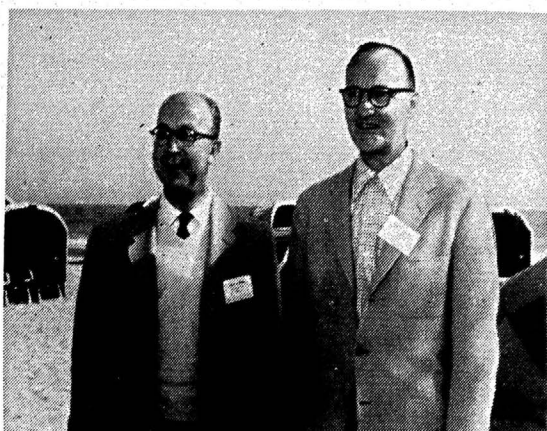

Don G. Miehl, *William Blair & Co.*, Chicago; Elmer G. Hassman, *A. G. Becker & Co., Incorporated*, Chicago



Mr. & Mrs. Ronald A. Beaton, *Distributors Group, Incorporated*, Chicago



Robert A. W. Brauns, *McDonnell & Co.*, New York; J. Hindon Hyde, *Henry Herrman & Co.*, New York; Edward A. Uhler, *R. S. Dickson & Co., Inc.*, New York; William M. Cahn, Jr., *Henry Herrman & Co.*, New York; Lawrence B. Illoway, *Penington, Colket & Co.*, Philadelphia



Ernest Dorbritz, *Moore, Leonard & Lynch*, Pittsburgh; Paulen E. Burke, *Burke & MacDonald*, Kansas City, Mo.; Lee H. Ostrander, *William Blair & Co.*, Chicago; Andrew M. Baird, *A. G. Becker & Co., Incorporated*, Chicago



Finance Committee—Lee H. Ostrander, *William Blair & Co.*, Chicago, Chairman



Stock Exchange Relations Committee—Charles L. Morse, *Hemphill, Noyes & Co.*, New York, Chairman



Mrs. Buettner, Miami; Eaton Taylor, *Dean Witter & Co.*, San Francisco; Mr. & Mrs. H. Wilson Arnold, *Arnold & Crane*, New Orleans



John S. Linen, *Chase Manhattan Bank*, New York; Edward Glassmeyer, *Blyth & Co., Inc.*, New York

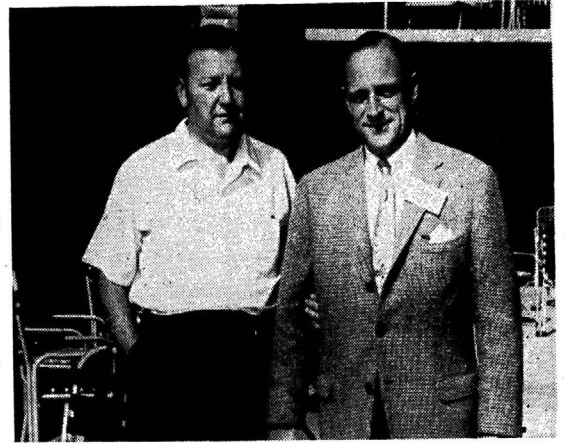

Robert Fisher, *Blyth & Co. Inc.*, New York; H. Lawrence Bogert, Jr., *Eastman Dillon, Union Securities & Co.*, New York

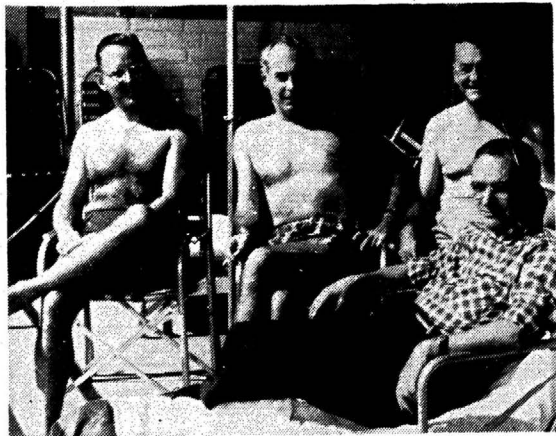

Stewart A. Dunn, *C. J. Devine & Co.*, New York; Frank T. Kennedy, *C. J. Devine & Co.*, New York; Pat Morris, *Northern Trust Company*, Chicago; Jim Clarke, *American National Bank & Trust Co.*, Chicago



Claude Turben, *Merrill, Turben & Co.*, Cleveland; Mrs. Bruce B. Ranney, Cleveland; J. Emerson Thors, *Kuhn, Loeb & Co.*, New York; Mary Hudson, Cleveland; Thomas A. Melody, *Merrill, Turben & Co.*, Cleveland



Joseph W. Sener, *John C. Legg & Company*, Baltimore; W. C. Jackson, *First Southwest Company*, Dallas



John C. Hecht, *Dempsey-Tegeler & Co.*, Los Angeles; Mr. & Mrs. Graham Walker, *McManus & Walker*, New York

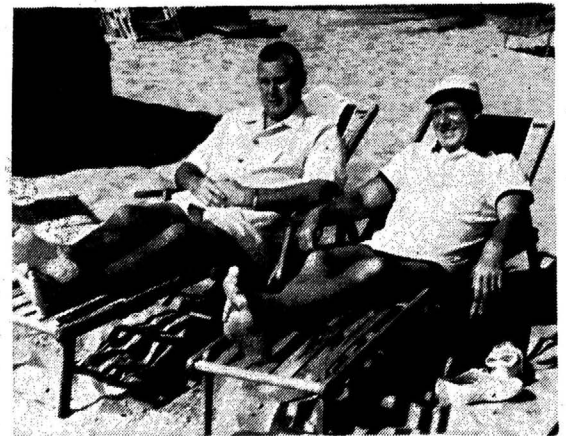

Thomas L. Ray, *Mercantile Trust Company* St. Louis, Milton J. Hayes, *American National Bank & Trust Company*, Chicago



R. Ellis Godshall, *Clement A. Evans & Co., Inc.*, Atlanta; Wm. B. Eppler, *Eppler, Guerin & Turner*, Dallas; Dean P. Guerin, *Eppler, Guerin & Turner*, Dallas; H. James Wheeler, *Clement A. Evans & Co., Inc.*, Orlando, Fla.



John L. Ahbe, *Distributors Group, Incorporated* New York City; Mr. & Mrs. William R. Hough, *Beil & Hough*, St. Petersburg, Fla.; O. Jack Talbot, *Northwestern National Bank of Minneapolis*; Robert M. Goodwin, *First National City Bank*, New York



Mrs. W. Neal Fulkerson, New York; Mr. & Mrs. Robert C. Mathews, Jr., Trust Company of Georgia, Atlanta; Truxton B. Pratt, Jr., Bankers Trust Company, New York; Ralph J. Powelson, Leedy, Wheeler & Alleman, Orlando, Fla.

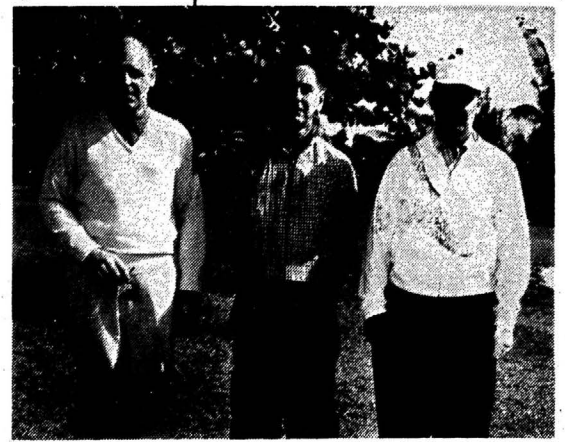

Glenn E. Anderson, Carolina Securities Corporation, Raleigh, N. C.; R. S. Abernathy, Interstate Securities Corporation, Charlotte, N. C.; William D. Croom, First Securities Corporation, Durham, N. C.



William A. Beinhorn, Jr., Russ & Company San Antonio; William G. Hobbs, Jr., Russ & Company, San Antonio; F. Newell Childs, C. F. Childs & Co., Chicago; Philip F. Koenig, C. F. Childs & Co., Chicago



Gus Halliburton, Equitable Securities Corporation, Nashville; Herman B. Joseph, Joseph, Mellen & Miller, Cleveland; Ralph Elam, Sweney Cartwright & Co., Columbus

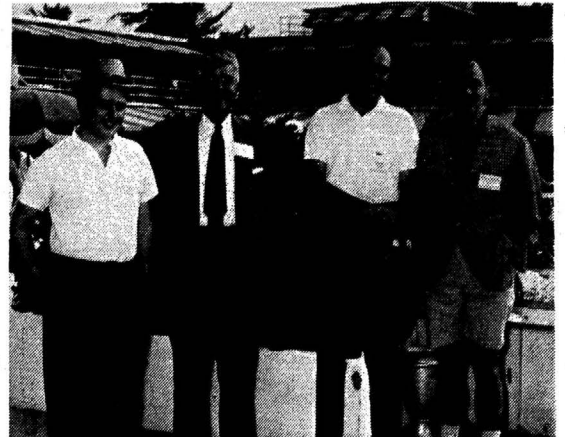

H. Grady Black, The Robinson-Humphrey Company, Inc., Atlanta; Buford Scott, Scott & Stringfellow, Richmond; Jack M. Bass, Jr., Jack M. Bass & Co., Nashville; Beverly W. Landstreet III, Clark, Landstreet, & Kirkpatrick Inc., Nashville

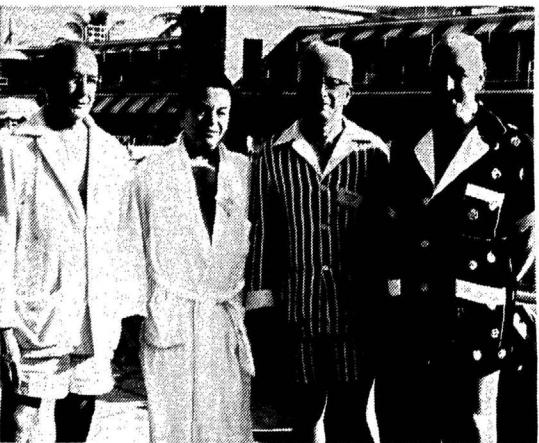

Walter J. Creely, Goldman, Sachs & Co., St. Louis; Hunter Breckenridge, McCourtney, Breckenridge & Co., St. Louis; Elvin K. Popper, I. M. Simon & Co., St. Louis; Joseph Ludin, Dillon, Read & Co., New York City



Mr. & Mrs. John E. Fricke, Bache & Co., Philadelphia; Mr. & Mrs. Robert V. Wehrheim, Philadelphia National Bank, Philadelphia; Harold J. Schuller, First National Bank of Chicago New York; Chester A. Atwood, L. F. Rothschild & Co., New York City



Matthew J. Hickey, Hickey & Co., Inc., Chicago; Mr. & Mrs. Harold G. Laun, F. S. Moseley & Co., Chicago; Mr. & Mrs. Thomas J. Herbert, Hugh W. Long & Co., Inc., Elizabeth, N. J.; Hugh E. Paine, Jr., Abbott, Procter & Paine, New York



Mr. & Mrs. Guy Redman, A. G. Edwards & Sons, St. Louis; Mr. & Mrs. J. Victor Loewi, Loewi & Co., Incorporated, Milwaukee



Mr. & Mrs. Harry Beecroft, *Beecroft, Cole & Co.*, Topeka, Kans.; Mr. & Mrs. Herbert Dewitz, *J. A. Hogle & Co.*, Salt Lake City, Utah



Mr. & Mrs. Rudolf Smutny, *Salomon Bros. & Hutzler*, New York; Mr. & Mrs. W. Wayne, *Glover, California Bank*, Los Angeles



Mr. & Mrs. Bayard Dominick, *Dominick & Dominick*, New York

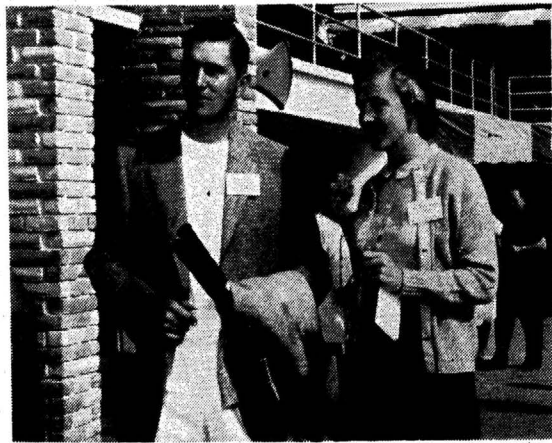

Mr. & Mrs. Philip R. Neuhaus, *Underwood, Neuhaus & Co.*, Houston

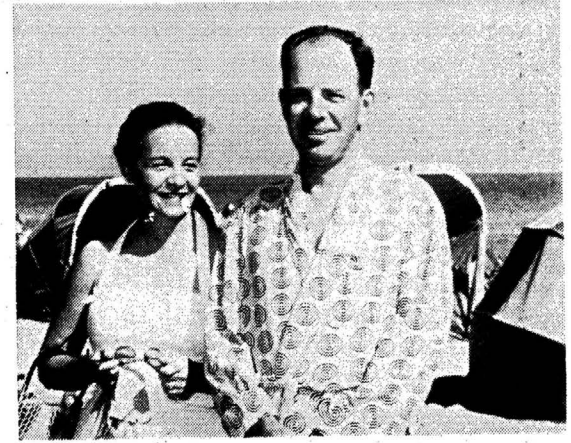

Mr. & Mrs. Frank C. Carr, *John Nuveen & Co.*, Chicago



Bert Horning, *Stifel, Nicolaus & Company, Incorporated*, St. Louis; Mr. & Mrs. Mel Taylor, *Semple, Jacobs & Co.*, St. Louis; Charles S. Werner, *Shearson, Hammill & Co.*, Chicago

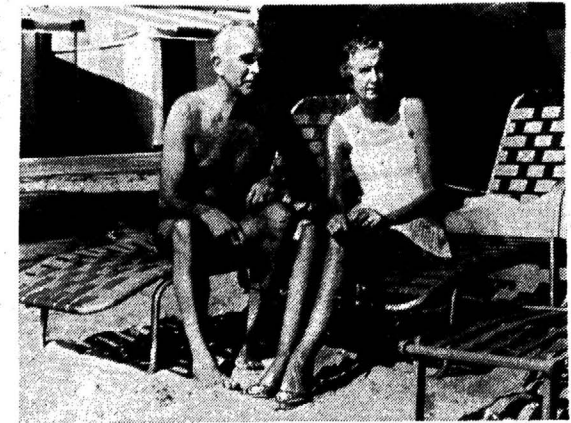

Mr. & Mrs. Sidney Blake, *H. M. Bylesby and Company, Incorporated* Philadelphia



Jim Da'sy Initiates: Paris Scott Russell, *Glore, Forgan & Co.*, New York; David J. Harris, *Bache & Co.*, Chicago; John C. Hagan, Jr., *Mason-Hagan, Inc.*, Richmond, Va.; Chester A. Atwood, *L. F. Rothschild & Co.*, New York; Sidney J. Mohr, Jr., *Thornton Mohr & Farish*, Montgomery, Ala.; W. Guy Redman, *A. G. Edwards & Sons*, St. Louis; Edward S. Amazeen, *Coffin & Barr, Incorporated*, Boston; John W. Dayton, Jr., *Clark, Dodge & Co.*, New York; Matthew J. Hickey, III, *Hickey & Co., Inc.*, Chicago; John H. Carlson, *Carl M. Loeb, Rhoades & Co.*, New York; William S. Hughes, *Wagenseller & Durst Inc.*, Los Angeles

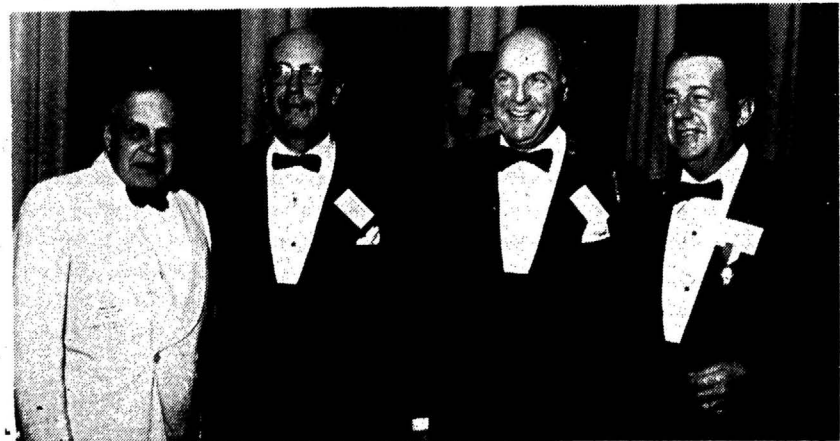

John S. Linsen, *Chase Manhattan Bank*, New York; Bertram M. Wilde, *Janney, Dulles & Co.*, Philadelphia; Theodore C. Sheaffer, *Janney, Dulles & Co.*, Philadelphia; Albert C. Purkiss, *Walston & Co., Inc.*, New York

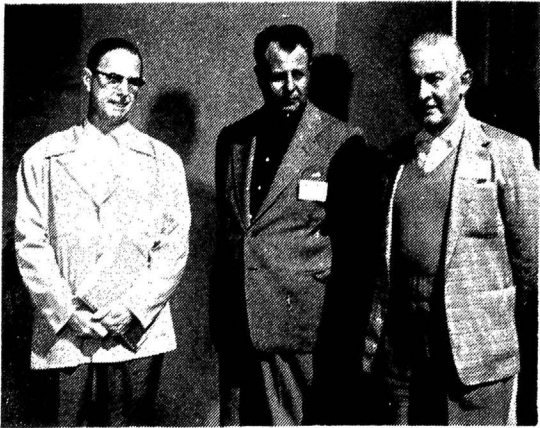

James C. Lear, *Reed, Lear & Co.*, Pittsburgh, Pa.; George W. Elkins, Jr., *Elkins Morris, Stokes & Co.*, Philadelphia; John F. Bunn, Jr., *Bioren & Co.*, Philadelphia



G. H. Howard, *Harris, Upham & Co.*, New York; G. S. Kemp, *Abbott, Proctor & Paine*, Richmond, Va.; Howard B. Dean, *Harris, Upham & Co.*, New York; Ben S. Willis, *Alex. Brown & Sons*, Winston-Salem, N. C.



Alfred J. Ross, *Dick & Merle-Smith* New York; David H. Callaway, *First of Michigan Corporation*, New York; Stewart A. Dunn, *C. J. Devine & Co.*, New York; Sidney L. Parry, *De Coppet & Doremus*, New York



Lee H. Ostrander, *William Blair & Co.*, Chicago; Milton R. Underwood, *Underwood, Neuhaus & Co.*, Houston, Tex.; E. Jansen Hunt, *White, Weld & Co.*, New York

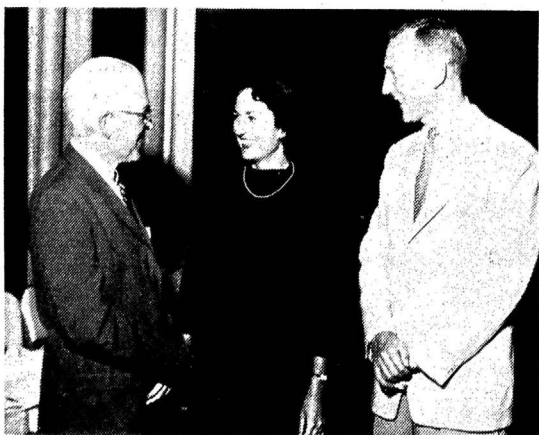

Leroy A. Wilbur, *Stein Bros. & Boyce*, Baltimore; Dr. & Mrs. Marshall Sanford, Ft. Lauderdale, Fla.



Kurt J. Huttlinger, *F. P. Ristine & Co.*, Philadelphia; James W. Wolff, *Zuckerman, Smith & Co.*, New York; Charles J. Fleming, *Hanrahan & Co.*, Worcester, Mass.; Elvin K. Popper, *I. M. Simon & Co.*, St. Louis

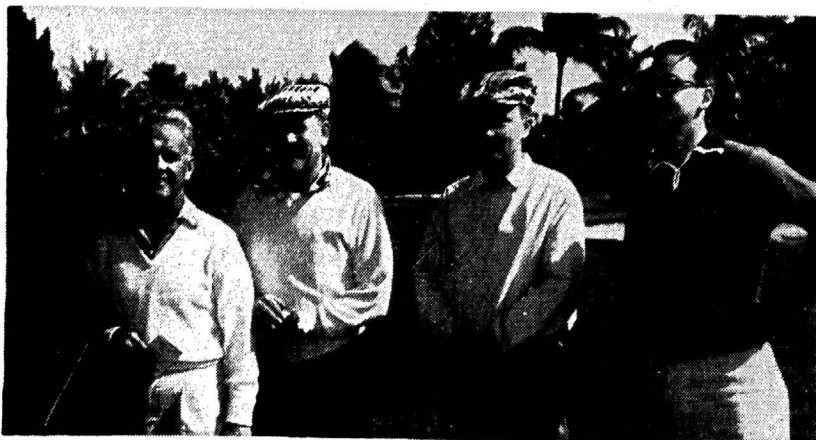

Jack Reno, Carl M. Loeb, *Rhoades & Co.*, New York; Jack Stafford, *Lee Higginson Corporation*, New York; Jack Ahearn, *Rockland-Atlas National Bank of Boston*; George Anderson, *Anderson & Strudwick*, Richmond, Va.



H. S. Parker, *Kay, Richards & Co.*, Pittsburgh, Pa.; Richard Buechler, *E. F. Hutton & Company*, New York



Walter B. Levering, *Carlisle & Jacquelin*, New York; Mrs. David B. McElroy, New York; Timothy Clark, *H. C. Wainwright & Co.*, Boston; David B. McElroy, *J. P. Morgan & Co. Incorporated*, N. Y.



Joseph Ludin, *Dillon, Read & Co.*, New York; Mr. & Mrs. Eugene Lynn, *Wertheim & Co.*, New York



Mr. & Mrs. Kurt H. Grunebaum, *New York Hanseatic Corporation*, New York



Mr. & Mrs. Milton Lewis, *A. G. Becker & Co. Incorporated*, New York; Belmont Towbin, *C. E. Unterberg Towbin Co.*, New York City; Mr. & Mrs. Maurice Meyer, Jr., *Hirsch & Co.*, New York



Mr. & Mrs. L. Paul Close, *Rambo, Close & Kerner* Philadelphia; Mr. & Mrs. John M. Pokorny, *Warren W. York & Co.*, Allentown, Pa.



Syndicate Committee—E. Jansen Hunt, *White, Weld & Co.*, New York, Chairman



Mr. & Mrs. James C. Lear, *Reed, Lear & Co.*, Pittsburgh; Mr. & Mrs. A. F. Heineman, Jr., *Commonwealth Trust Company*, Pittsburgh; Mr. & Mrs. Ed Muir, *Muir Investment Corp.*, San Antonio, Tex.



Mr. & Mrs. W. Carroll Mead, *Mead, Miller & Co.*, Baltimore, Md.; George R. Torrey, *McCormick & Co.*, Chicago



Robert Warren, *Blair & Co. Incorporated*, New York; Wildes W. Veazie, *Mabon & Co.*, New York; Herman Joseph, *Joseph Mellen & Miller*, Cleveland; Leon Lees, *Ira Haupt & Co.*, New York



George L. Martin, *International Bank*, New York; Frank Newburger, *Newburger & Co.*, Philadelphia; Thomas C. Cafone, *W. E. Hutton & Co.*, New York; James J. Lee, *W. E. Hutton & Co.*, New York

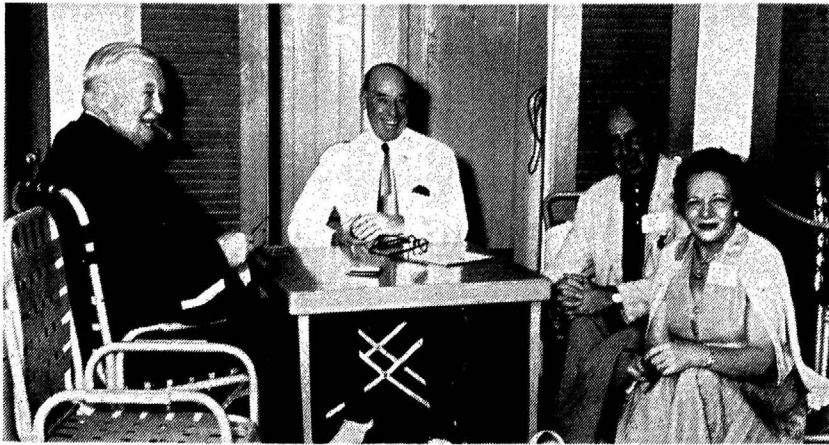

Arthur C. Allyn, *A. C. Allyn & Company, Incorporated*, Chicago; Percy Stewart, *Kuhn, Loeb & Co.*, New York City; George J. Gillies, *A. C. Allyn & Company, Incorporated*, New York City; Mrs. Percy Stewart, New York City



Joseph L. Ryons, *Lester, Ryons & Co.*, Los Angeles; Frank E. Voysey, *Kidder, Peabody & Co.*, Chicago; Andrew K. Marckwald, *Discount Corporation*, New York



Richard Boesel, Jr., *Kuhn, Loeb & Co.*, New York; James P. Jamieson, *Glore, Forgan & Co.*, Chicago



Mr. & Mrs. Arthur H. Haussermann, *Vance, Sanders & Company*, Boston; Mr. & Mrs. John A. McCandless, *Vance, Sanders & Company*, Boston



Robert W. Ewing, *A. E. Masten & Co.*, Wheeling, W. Va.; E. W. Hare, *National Securities & Research Corporation*, New York; A. H. Aldinger, *Fordon, Aldinger & Co.*, Detroit; Nathan K. Parker, *Kay, Richards & Co.*, Pittsburgh



J. S. Loomis, *Illinois Company*, Chicago; C. C. Brown, *Laurence M. Marks & Co.*, New York; Ed Costigan, *Edward D. Jones & Co.*, St. Louis; Arthur Curtis, *A. G. Becker & Co., Incorporated*, Chicago



F. D. Farrell, *City National Bank & Trust Company*, Kansas City, Mo.; Mrs. Donald C. Patterson, New York City; D. Dean McCormick, *McCormick & Co.*, Chicago; Mr. & Mrs. Stewart A. Dunn, *C. J. Devine & Co.*, New York



Harold A. Franke, *The Milwaukee Company*, Milwaukee; Joseph T. Johnson, *The Milwaukee Company*, Milwaukee; Ewing T. Boles, *The Ohio Company*, Columbus; Milton G. Hulme, *Glover & MacGregor*, Pittsburgh



Daniel C. Kennedy, *Lord, Abbett & Co.*, New York City; Mrs. Albert R. Hughes, New York City; Mrs. Andrew M. Baird, Chicago; Ben Tobin, *Hollywood Beach Hotel*; Mrs. Alden H. Little; Kelton E. White, *G. H. Walker & Co.*, St. Louis; Alden H. Little, *Investment Bankers Association of America*, Washington, D. C.



E. F. Connelly, *American Securities Corporation*, New York; Mrs. Harold G. Laun, Chicago; Miss Bernadine McEvoy, Detroit; Ralph W. Simonds, *Baker, Simonds & Co.*, Detroit; John S. Linen, *Chase Manhattan Bank*, New York; Harold G. Laun, *F. S. Moseley & Co.*, Chicago; Mr. & Mrs. William Pope, Evanston, Ill.



Mr. & Mrs. Albert M. Schmelzle, *Fusz-Schmelzle & Co.*, St. Louis; Mr. & Mrs. Hunter Breckenridge, *McCourtney-Breckenridge & Co.*, St. Louis; Mrs. Walter J. Creely, St. Louis; Mrs. Arthur A. Christopher, St. Louis; George A. Newton, *G. H. Walker & Co.*, St. Louis



Harry W. Newhard, *Newhard, Cook & Co.*, St. Louis; Henry Earle, *First of Michigan Corporation*, Detroit; Mr. & Mrs. David H. Callaway, *First of Michigan Corporation*, New York; Frank J. Brophy, *R. S. Dickson & Co., Inc.*, New York



St. Louis Room



Mr. & Mrs. M. M. Hatcher, *First National Bank*, Dallas; Ted R. Alexander, *Texas Bank & Trust Company*, Dallas; Mr. & Mrs. Lewis F. Lyne, *Mercantile National Bank*, Dallas



Andrew J. Raymond, *Nesbitt Thomson & Co.*, New York; Mr. & Mrs. D. K. Baldwin, *Nesbitt, Thomson & Co.*, Montreal; Arnold B. Massey, *Spence & Co.*, Toronto; W. T. K. Collier, *Collier, Norris & Quinlan*, Montreal; Russell D. Bell, *Greenshields & Co.*, Montreal



Allan Weintraub, *Bear, Stearns & Co.*, New York; A. Peter Knoop, *Auchincloss, Parker & Redpath*, New York; Mr. & Mrs. Peter Knothe, *Halls & Stieglitz*, New York City; Frank McCormack, *H. Hentz & Co.*, New York; John Wasserman, *Asiel & Co.*, New York



Mrs. Walter L. Morgan, Philadelphia; Mrs. Howard Butcher III, Philadelphia; Mrs. Frank Newburger, Philadelphia (standing); Walter L. Morgan, *Wellington Fund*, Philadelphia; Mrs. George B. Kneass, Washington, D. C.

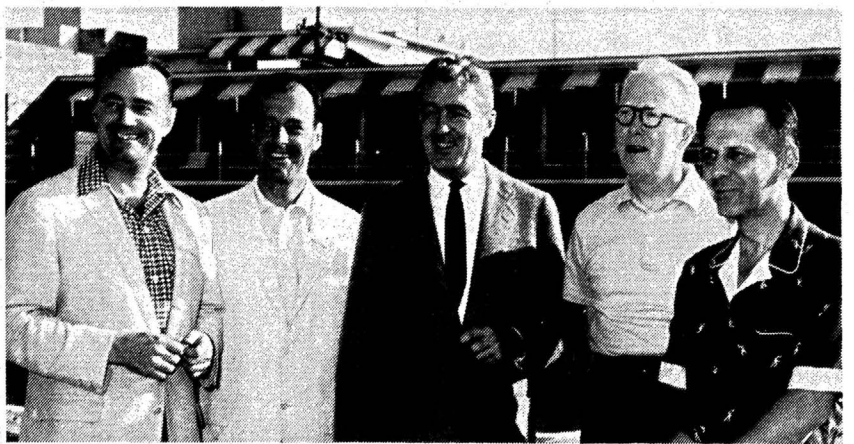

Fred W. Fairman, Jr., *Bache & Co.*, Chicago; William J. Lawlor, Jr., *Hornblower & Weeks*, Chicago; Alfred J. Stalker, *Kidder, Peabody & Co.*, New York; George T. Flynn, *Hornblower & Weeks*, New York City; Fred Hudson, *Ball, Burge & Kraus*, Cleveland



Mr. & Mrs. Daniel O'Day, *Northern Trust Company of Chicago*, New York; Mr. & Mrs. Pat Morris, *Northern Trust Company of Chicago*, Chicago; Mrs. Orlando S. Brewer, New York; Don Farrell, *City National Bank*, Kansas City, Mo.



Henry W. Putnam, *De Coppet & Doremus*, New York; Mr. & Mrs. Toby Morgan, *The Hanover Bank*, New York; Gus Alexisson, *Granbery, Marache & Co.*, New York; Sydney L. Parry, *De Coppet & Doremus*, New York City



Mrs. Robert V. Wehrheim, Philadelphia; Mr. & Mrs. Sheldon R. Green, *Chase Manhattan Bank*, New York; Francis Bowman, *Chase Manhattan Bank*, New York; Mrs. Robert Craft, New York; Mrs. Walter W. Craigie, Richmond, Va.



Mr. & Mrs. Andrew Sage, *Lehman Brothers*, New York; John P. Labouisse, *Howard, Weil, Labouisse, Friedrichs & Co.*, New Orleans; Francis X. Coleman, *Gregory & Sons*, New York; Frederick W. Straus, *Straus, Blosser & McDowell*, Chicago; Donald W. Davis, *Dempsey-Tegeler & Co.*, Los Angeles



Mr. & Mrs. Jacques P. Ducournau, *Ducournau & Kees*, New Orleans; Mr. & Mrs. John W. Brandenberger, *Moreland, Brandenberger, Johnston & Currie*, Houston; H. Frank Burkholder, *Equitable Securities Corporation*, Nashville, Tenn.; Mr. & Mrs. Edward D. Muir, *Muir Investment Corp.*, San Antonio; H. Wilson Arnold, *Arnold & Crane*, New Orleans

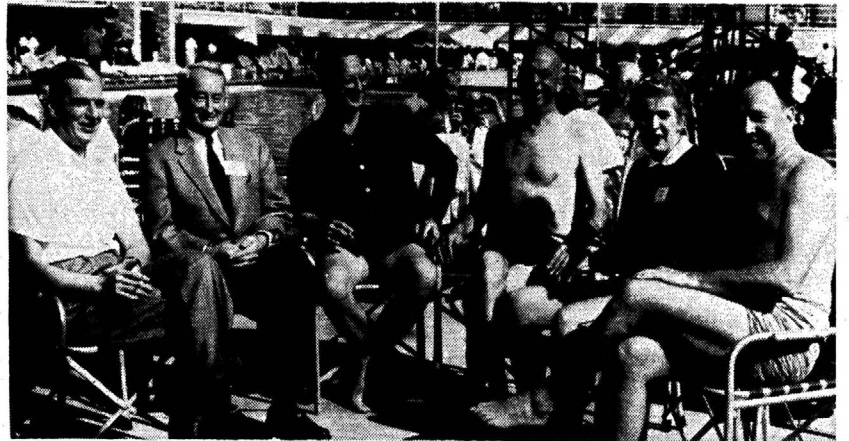

Robert H. O'Keef, *The Marshall Company*, Milwaukee; W. S. Hildreth, *Peoples National Bank*, Charlottesville, Va.; Eugene H. Cassell, *C. F. Cassell & Co.*, Charlottesville, Va.; John L. Blake, *Eaton & Howard, Inc.*, Boston; Mrs. Eugene Cassell, Charlottesville; Edward Amazeen, *Cofin & Burr, Incorporated*, Boston

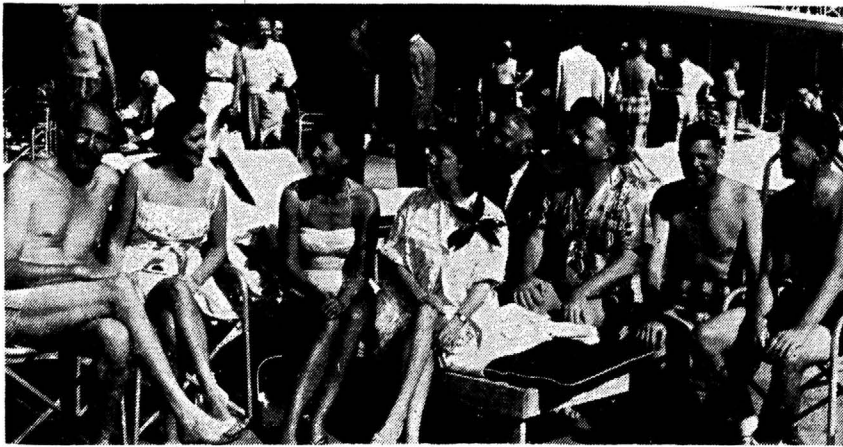

R. W. Ewing, *A. E. Masten & Co.*, Wheeling, W. Va.; Mrs. Fred T. Seving, Philadelphia; Mrs. Howard Butcher, III, Philadelphia; Mrs. Charles McK. Lynch, Pittsburgh; Fred T. Seving, *Butcher & Sherrerd*, Philadelphia; Howard Butcher, III, *Butcher & Sherrerd*, Philadelphia; Charles McK. Lynch, Jr., *Moore, Leonard & Lynch*, Pittsburgh; Thomas Lynch, III, *Moore, Leonard & Lynch*, Pittsburgh

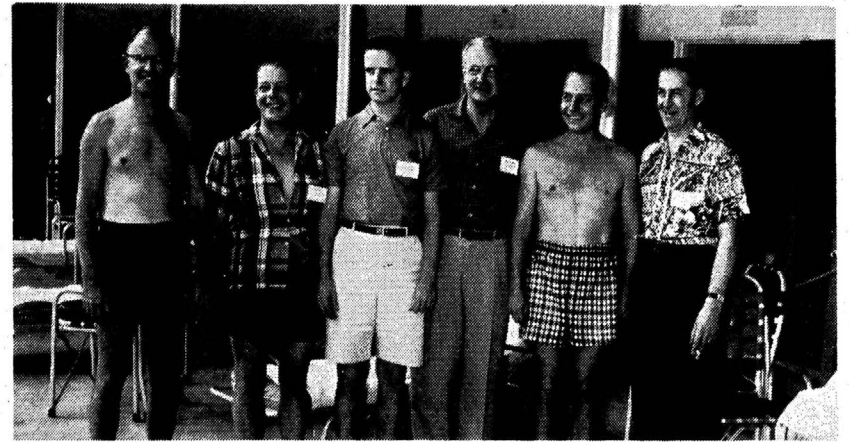

Allen J. Nix, *Riter & Co.*, New York City; Gerald B. West, *Stone & Webster Securities Corporation*, New York City; Henry L. Valentine, *Davenport & Co.*, Richmond, Va.; Milton A. Manley, *Manley, Bennett & Co.*, Detroit; Craig Severance, *F. Eberstadt & Co. Inc.*, New York City; M. P. Chamberlain, *Chemical Corn Exchange Bank*, New York City



Mr. & Mrs. George P. Healy, *Adamex Securities Corporation*, New York; Samuel H. Rosenberg, *Asiel & Co.*, New York; Mr. & Mrs. Milton F. Lewis, *A. G. Becker & Co., Incorporated*, New York City; Edward D. Jones, *Edward D. Jones & Co.*, St. Louis



George M. Gregory, *Gregory & Sons*, New York; Jerome F. Tegeler, *Dempsey-Tegeler & Co.*, St. Louis; William H. Gregory 3rd, *Gregory & Sons*, New York; William H. Gregory, Jr., *Gregory & Sons*, New York; Frederick Straus, *Straus, Blosser & McDowell*, Chicago

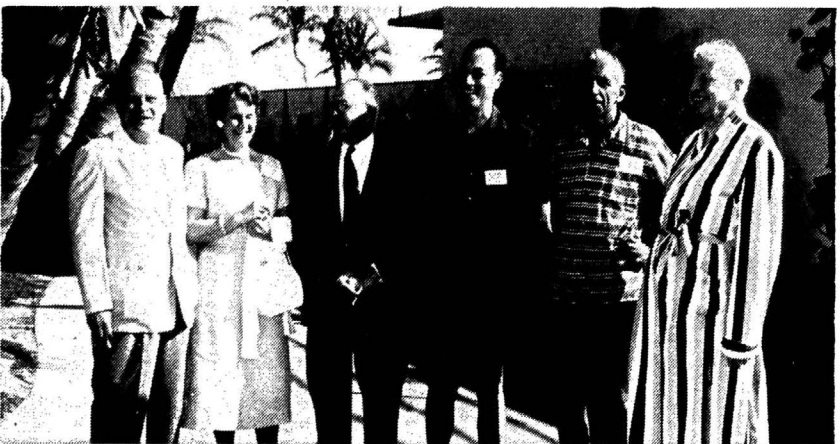

Mr. & Mrs. Thomas M. Johnson, *Johnson, Lane, Space & Co., Inc.*, Savannah; Wallace McCurdy, *Thayer, Baker & Co.*, Philadelphia; Hudson B. Lemkau, *Morgan Stanley & Co.*, New York; Karl P. Herzer, *Winslow, Cohe & Stetson*, New York; John S. Loomis, *Illinois Company*, Chicago



Mr. & Mrs. Delmont K. Pfeffer, *First National City Bank of New York*; Lester H. Empey, *American Trust Company*, San Francisco; Mrs. Walker W. Stevenson, Jr., New York City; Mrs. Richard Rand, New York City; J. Bradley Green, *Guaranty Trust Company*, New York

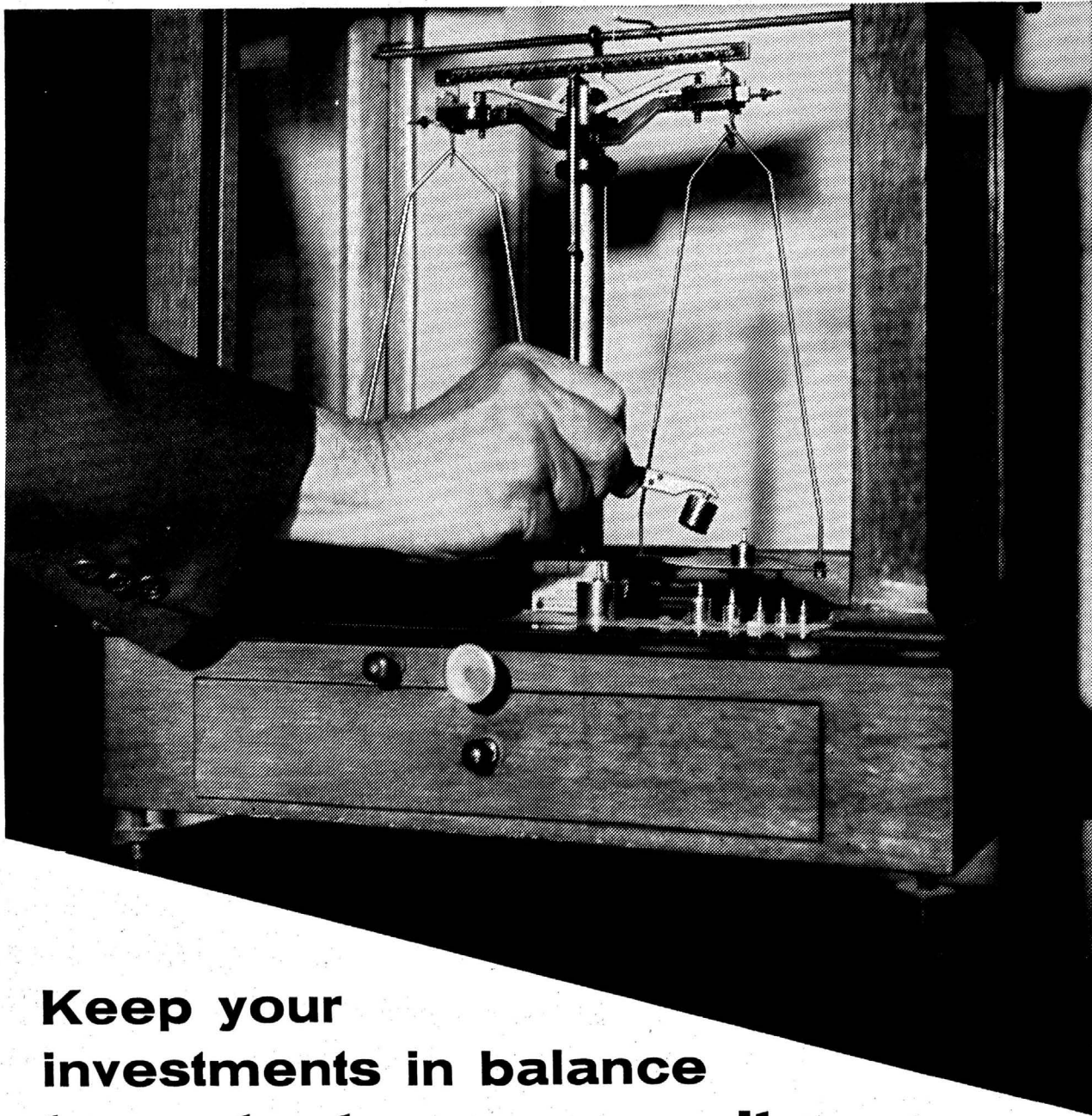

Keep your investments in balance to protect your security

Regardless of variable economic winds, or forecasts as to "which way" the speculative markets are heading, there are times when it is imperative for an investor to put a part of his funds in securities that carry a high safety-of-principal factor, and yield an established, fair return *after taxes*. Thus he is able to stabilize his investment position against the risks of abrupt fluctuations in market value and in income yield.

A field of investment that commends itself well for all these purposes is afforded by State and

Municipal Bonds and other tax-free obligations of good quality such as those of Local Housing Authorities. Their safety ranks second only to that of U. S. Government securities. Their income status is most attractive when taxation is borne in mind. To an investor with a joint taxable return of \$100,000, for example, a tax-exempt bond priced to yield 2½% pays as high in *retainable income* as a *taxable security yielding 10%*.

The Bond Department of The Chase Manhattan Bank actively participates in underwriting gen-

eral obligation state, county, city and school bonds as well as housing authority bonds, issued for sound, constructive capital improvements throughout the United States. Your inquiry is invited.

THE
CHASE
MANHATTAN
BANK

HEAD OFFICE: 18 Pine Street, New York 15
Member Federal Deposit Insurance Corporation