UNIVERSITY
OF MICHIGAN

NOV 28 1950

BUSINESS ADMINISTRATION
LIBRARY

MONDAY ISSUE

The COMMERCIAL and FINANCIAL CHRONICLE

Reg. U. S. Pat. Office

Volume 172 Number 4963 New York, N. Y., Monday, November 27, 1950 Price 90 Cents a Copy

General Corporation and Investment News

RAILROAD - PUBLIC UTILITY - INDUSTRIAL - INSURANCE - MISCELLANEOUS

Alamo Iron Works, San Antonio, Tex.—Places Debentures Privately — The company has placed privately through Dittmar & Co. an issue of $500,000 of 3½% debentures due 1965.—V. 134, p. 4662.

Alpha Portland Cement Co.—Secondary Distribution—A secondary distribution of 27,000 shares of common stock (no par) was made by The First Boston Corp. at $34.25 per share, with a dealers' discount of 75 cents per share, after the close of the New York Stock Exchange on Nov. 20.—V. 172, p. 1529.

Amerex Holding Corp.—Plan Approved—

Robert L. Clarkson, Chairman of the Board, announces that at a meeting held on Nov. 20, the stockholders approved the plan of reorganization of American Express Co. and Amerex Holding Corp.

The shareholders of the American Express Co. approved the plan on Nov. 21.

The respective boards declared the plan effective as of the close of business Nov. 21, 1950.

It is expected that the stockholders of the two companies will be notified promptly as to the procedure and time for effecting the exchanges of the new $10 par value stock of American Express Co. for its old $100 par value stock and for stock of Amerex Holding Corp. which is now planned to begin Dec. 4, 1950. As a result of the plan, stockholders of Amerex Holding Corp. will receive three new shares of American Express Co. for each share of Amerex Holding Corp. and shareholders of American Express Co. will receive 11⅔ shares of new stock of that company for each share of its old stock. The assets and liabilities of Amerex Holding Corp. will be taken over by American Express Company, and Amerex Holding Corp. will be dissolved.—V. 172, p. 1625.

American Cladmetals Co. — Offering of Stock Completed—The 480,000 shares of common stock (par $1), which were publicly offered on June 26, 1950, by Graham & Co. and Graham, Ross & Co. Inc., at $1.50 per share, have all been sold, it was announced on Nov. 21 (see also V. 172, p. 105).—V. 172, p. 1825.

American Express Co.—Plan Approved—

See Amerex Holding Corp. above.—V. 172, p. 1625.

American Investment Co. of Illinois—Rights—

Contingent upon effective registration under the Securities Act of 1933, and the making of an offer by the company, holders of common stock of record at the close of business on Nov. 29, 1950, or such later date as shall be the day prior to the effective date of such registration, shall have the right to subscribe, for a period of 14 days, for common stock, of $1 par value, to the extent of one share for each 20 shares held. The subscription price is to be determined shortly before the offering is made.

The New York Stock Exchange directs that the common stock be not quoted ex-rights until further notice and that all certificates delivered after the record date as finally fixed by the company must be accompanied by due-bills.

CONSOLIDATED STATEMENT OF INCOME

Nine Months Ended Sept. 30—	1950	1949
Int. and chgs. on installment notes receivable	$13,279,958	$11,353,509
Income before provision for income taxes	5,629,825	4,595,703
Provision for income taxes	2,399,263	1,708,290
Remainder	$3,230,561	$2,887,413
Net income applicable to minority interests	------	6,038
Net income	$3,230,561	$2,881,375
Common shares outstanding	1,447,506	1,203,805
Earnings per common share	$2.08	$2.13

—V. 172, p. 1925.

American Machine & Foundry Co. (& Subs.)—Earns.

Nine Months Ended Sept. 30—	1950	1949
Sales, rentals and royalties	$18,465,465	*$12,873,653
Profit before income taxes	1,665,563	419,747
Prov. for Federal income taxes	486,892	49,100
Net profit	$1,178,671	$370,647
Preferred dividends paid	228,462	229,339
Common dividends paid	672,304	603,304
Common shares outstanding	1,120,506	1,005,506
Earnings per common share	$0.85	$0.14

*Reflects curtailment of shipments for four months' period in mid-1949, due to strike at main plant.

Markets Redesigned Ben Franklin Mixer—

This company's Benjamin Franklin Mixer, a horizontal, high-speed dough mixing and kneading machine, absent from the AMF line of bakery equipment for several years, has been reintroduced following a long period of redesign which has resulted in addition of several new features, according to F. R. Plum, Director of Sales of AMF's Bakery Division.

The company has contracted with Peerless Bread Machinery Corp. of Sidney, Ohio, for Peerless to manufacture the redesigned high-speed dough mixed according to AMF's exact specifications.—V. 172, p. 569.

American Security Co. of Bedford (Ind.)—Debentures Offered—City Securities Corp., Indianapolis, Ind., on Nov. 6 offered $200,000 of 5% sinking fund debentures due Oct. 1, 1960 at 100.

PROCEEDS—The net proceeds to company (94%) will be used to repay short-term notes and for working capital.

BUSINESS—Company, incorporated in Indiana in November, 1920, is engaged in the small loan business. It has a wholly-owned subsidiary, Central Finance Co., Columbus, Ind.

In This Issue

Stock and Bond Quotations

	Page
New York Stock Exchange (Stocks)	13
New York Stock Exchange (Bonds)	25
New York Curb Exchange	29
Boston Stock Exchange	34
Cincinnati Stock Exchange	34
Detroit Stock Exchange	34
Los Angeles Stock Exchange	35
Midwest Stock Exchange	36
Philadelphia-Baltimore Stock Exchange	37
Pittsburgh Stock Exchange	37
San Francisco Stock Exchange	37
Montreal Stock Exchange	38
Montreal Curb Exchange	39
Toronto Stock Exchange	40
Toronto Stock Exchange—Curb Section	42
Over-the-Counter Markets	43
Transactions New York Stock Exchange	34
Transactions New York Curb Exchange	34
Dow-Jones Stock and Bond Averages	35
National Quotation Industrial Stock Averages	35

Miscellaneous Features

General Corporation & Investment News	Cover
State and City Bond Offerings	51
The Course of Bank Clearings	44
Redemption Calls and Sinking Fund Notices	45
Dividends Declared and Payable	10
Foreign Exchange Rates	45
Combined Condition Statement of Federal Reserve Banks	45
Condition Statement of Member Banks of Federal Reserve System	45

CAPITALIZATION GIVING EFFECT TO PRESENT FINANCING

	Authorized	Oustanding
5% sink. fund debs. due Oct. 1, 1960	$400,000	$200,000
5% cumul. pfd. stock (par $100)	2,000 shs.	1,500 shs.
Common stock (par $100)	1,000 shs.	500 shs.

—V. 172, p. 1826.

American Stores Co.—Earnings—

26 Weeks Ended—	Sept. 30, '50	Oct. 1, '49
Total sales	$224,676,540	$205,750,714
Profit before income taxes	6,503,009	4,977,566
Federal and State income taxes	2,820,000	1,923,000
Net income	$3,683,009	$3,054,566
Earnings per share	$2.83	$2.34

PRIVATE FINANCING—Last September the company concluded arrangements with an insurance company for an additional loan of $10,000,000, of which $5,000,000 will be borrowed prior to Dec. 31, 1950 and the remaining $5,000,000 may be borrowed at any time prior to June 30, 1951. The notes, carrying a 3% interest rate, will be due in 1967, subject to a repayment schedule beginning in 1954. The purpose of this financing is to provide funds for additional facilities and for the increased working capital needs of the company's expanding business.

October Sales Increased 11.1%—

Period End. Oct. 31—	1950—Month—1949		1950—7 Mos.—1949	
	$	$	$	$
Sales	43,133,091	38,827,310	263,251,612	240,992,197

—V. 172, p. 1529.

Anglo-Chilean Nitrate Corp.—Proposed Merger—

The directors of this corporation and of The Lautaro Nitrate Co., Ltd., are considering plans for the merger of the two corporations into a single company, it was announced on Nov. 18.

Horace R. Graham, President of both companies, stated that stockholders owning control of Anglo-Chilean and an important group owning a large block of Lautaro A stock have expressed agreement to the advisability of such a combination of the two companies contingent upon a prior declaration of a 7% stock dividend to the Anglo shareholders.

As proposed, the combination of the two companies would be on a share for share basis, the principal stockholders having indicated willingness to vote their respective holdings in the two companies for such plan, subject to its final approval by the governmental authorities of Chile and Great Britain.—V. 169, p. 2525.

Ann Arbor RR.—Invitation for Bids—

The company has invited bids for the lowest rate of interest, per annum, at which bidders will provide not more than $1,982,987, for financing, under an agreement of lease or conditional sale, to be dated as of Dec. 7, 1950, the acquisition by the company from the American Locomotive Co. of seven Diesel-electric road freight locomotives and six Diesel-electric switching locomotives. Delivery of said locomotives is scheduled to be completed not later than Jan. 31, 1951.

Each bid must be received at or before 12 o'clock noon (EST) on Dec. 6, 1950, at the office of the company, 44 Wall Street, New York 5, N. Y.—V. 172, p. 1729.

Arkansas Power & Light Co.—Definitive Bonds—

Definitive first mortgage bonds 2⅞% series, due 1979, are available at Guaranty Trust Co. of New York, in exchange for outstanding temporary bonds.—V. 172, p. 1926.

Armco Steel Corp.—Issues Illustrated Booklet—

A 32-page illustrated booklet, entitled "Factors and Figures from the Armco Record," has been recently issued by the corporation. It reviews the growth of the company during its 50 years of existence and contains a comparative statement of consolidated income and financial condition covering the years 1926 to 1949, inclusive; also dividend record, shareholder and stock data, physical output and operating rate, and other data.—V. 172, p. 1530.

Arwood Precision Casting Corp.—Rights—

The stockholders of record Nov. 10 were recently given the right to subscribe on or before Nov. 24 for 1,320 shares of capital stock (no par) at $40 per share on the basis of one share for each 6.6 shares held, with an oversubscription privilege to expire on Dec. 22. No fractional shares will be issued.

The net proceeds are to provide additional working capital. The capital structure consists of 10,000 authorized shares of no par capital stock, all of which will be outstanding.—V. 172, p. 1826.

Associated Dry Goods Corp.—Sales Higher—

	—3 Months Ended—		—9 Months Ended—	
	Oct. 28,'50	Oct. 29,'49	Oct. 28,'50	Oct. 29,'49
*Sales	$37,434,194	$33,988,059	$99,921,402	$98,271,057

*Sales by subsidiary store companies.—V. 172, p. 1029.

Associated Electric Co.—To Sell Part of Security Holdings of Philippine Unit—

This company, a wholly owned subsidiary of General Public Utilities Corp., proposes to sell the $4,000,000 of 10-year 5¾% notes and the $3,500,000 of 6¼% preferred stock of Manila Electric Co., its wholly-owned subsidiary. The proceeds would be used for investment in domestic subsidiaries according to present plans.—V. 170, p. 1491.

Atlantic City Electric Co.—Bonds Called—

The company has called for redemption on Dec. 21, 1950 all of its outstanding first mortgage bonds, 3¼% series due 1964, at 103 and accrued interest to the redemption date. Immediate payment at the full redemption price may be obtained at the Irving Trust Co., trustee, One Wall Street, New York, N. Y.—V. 172, p. 1926.

Atlantic Gulf & West Indies Steamship Lines (& Subs.)

Period End. Sept. 30—	1950—3 Mos.—1949		1950—9 Mos.—1949	
Operating income	$3,009,820	$2,379,507	$7,982,434	$11,056,833
Total profit before inc. taxes	386,170	*58,045	901,041	1,094,886
Provision for Federal income taxes	29,000	*Cr*35,111	120,000	878,292
Prov. for other inc. taxes	20,557	8,948	50,297	36,238
Net profit	$336,613	*31,882	$730,744	$180,357
Minority int. in profit	22,846	*Cr*1,884	22,846	18,941
Balance of profit	$313,767	*$33,766	$707,898	$161,417

*Loss.—V. 171, p. 2397.

Atlantic Refining Co. (& Subs.)—Earnings—

9 Months Ended Sept. 30—	1950	1949
Gross operating income	$342,679,873	$331,031,980
Profit before income taxes	33,961,130	20,678,950
Provision for Federal income taxes	6,151,900	1,970,400
Net profit	$27,809,230	$18,708,550
Preferred dividends paid	1,420,960	1,433,940
Common dividends paid	5,335,542	3,991,367
Common shares outstanding	2,685,843	2,660,911
Earnings per common share	$9.82	$6.49

—V. 172, p. 1826.

Automatic Canteen Co. of America — Acquisition and Increase in Capitalization Approved—

The stockholders on Nov. 15 approved proposals to purchase the remaining 70% stock interest in Canteen Co. from certain individuals for $750,000; to issue $2,500,000 of 4½% cumulative preference stock, par $20; and to increase the authorized common stock by 125,000 shares to provide for the conversion of the preferred stock.

The company, which already owns a 30% interest in Canteen Co., will acquire some 420,000 common shares of the latter held by Nathaniel Leverone, M. E. Leverone, L. E. Leverone and H. C. Hakes, in exchange for 37,500 shares of 4½% cumulative convertible preferred stock.—V. 172, p. 1530.

St. Louis Listed and Unlisted Securities

EDWARD D. JONES & CO.
Established 1871
300 North 4th St., St. Louis 2, Missouri

Members
New York Stock Exchange
Midwest Stock Exchange
Chicago Board of Trade
New York Curb Exchange (Associate)

Phone
CEntral 7600
Bell Teletype
SL 593

Digitized for FRASER
http://fraser.stlouisfed.org/
Federal Reserve Bank of St. Louis

Babcock & Wilcox Co.—Stock Split-Up—

The New York Curb Exchange announced on Nov. 17 that the capital stock of this company will be quoted ex on Nov. 28, 1950, the distribution of one additional share of that stock for each share held of record at the close of business on Nov. 16, 1950. The certificates for the distribution will be placed in the mails by the company's transfer agent on Nov. 27, 1950.—V. 172, p. 1342.

Baldwin Locomotive Works—Distribution of Assets—

See Baldwin Securities Corp. below.—V. 172, p. 1626.

Baldwin Securities Corp.—Listing Authorized —

Authority for the listing of 2,375,298 common shares (par 75 cents) on the New York Curb Exchange, was given by the Exchange Board of Governors at its regular meeting held on Nov. 15.

The shares are scheduled to be distributed on Dec. 20, 1950, to stockholders of The Baldwin Locomotive Works of record at the close of business on Nov. 29, 1950. Arrangements are being made whereby the stock will be admitted to when distributed dealings on the Curb, prior to the actual distribution of the shares.

Baltimore & Ohio RR.—Net Earnings—

The company had a net income of $11,907,946 for the first ten months of this year, R. E. White, President, announced on Nov. 20.

This was an increase of 119% over the net for the same period of 1949, Colonel White said. He pointed out that the comparatively low 1949 figure resulted from subnormal revenues in a period of strikes in both the coal and steel industries, combined with a reduced work-week in the coal mines.

Colonel White said that when the 190 new diesel units recently ordered are delivered, the B. & O. diesel fleet will total 596 units. He reported that the company is saving, on an annual basis, an estimated $3,375,000 through the discontinuance of 52 unprofitable passenger trains since Jan. 1, 1949, and another $320,000 annually through the closing of 34 unprofitable agencies in the same period.

He also reported that the B. & O. has on order 4,000 hopper cars, 1,200 steel automobile box cars, and 1,000 steel gondola cars. In addition the railroad is building 300 new flat cars in its own shops.

The stockholders on Nov. 20 were asked to approve the B. & O.'s guarantee of the payments under a conditional sale agreement entered into by its subsidiary, the Buffalo, Rochester & Pittsburgh Ry., covering the purchase of 34 diesel locomotives.—V. 172, pp. 1729 and 1626.

Barber Oil Corp.—Earnings—

Nine Months Ended Sept. 30—	1950	1949
Profit before income taxes	$953,505	$1,592,706
Provision for income taxes	284,726	567,625
Net income	$668,779	$1,025,081
Earnings per common share	$1.77	$2.71

—V. 172, p. 378.

(A. S.) Beck Shoe Corp.—Sales Increased 10%—

Period End. Oct. 28—	1950—4 Weeks—1949		1950—43 Weeks—1949	
Sales	$3,151,715	$2,864,053	$32,831,522	$31,818,698

NOTE—The sales of Adler Corp. are not included.—V. 172, p. 1433.

Beneficial Industrial Loan Corp. (& Subs.)—Earnings

Nine Months Ended Sept. 30—	1950	1949
Profit before income taxes	$11,835,559	$9,705,133
Federal income taxes	4,291,330	4,096,082
Net income	$7,544,229	$5,609,051
Preferred dividends paid	349,438	543,744
Common dividends paid	3,698,064	2,681,048
Common shares outstanding	3,091,349	2,383,138
Earnings per common share	$2.32	$2.12

—V. 171, p. 2397.

Bethlehem Lutheran Church (Missouri Synod), Berkley, Calif.—Bonds Offered—Eckhardt-Petersen & Co., Inc., St. Louis, Mo., are offering $70,000 of first mortgage 3½%-4% bonds due Oct. 15, 1956 to 1962, inclusive.

The proceeds are to be used to acquire a new site and construct a new building.

Bethlehem Steel Corp.—Partial Redemption—

This corporation has called for redemption on Jan. 1, 1951, through operation of the sinking fund, $1,000,000 of its consolidated mortgage 30-year sinking fund 3% bonds, series K, due Jan. 1, 1979, selected by lot by Guaranty Trust Co., New York, trustee. Payment at the principal amount together with a premium of ½ of 1%, plus accrued interest to the redemption date, will be made at the office of the corporation, 25 Broadway, New York City.—V. 172, p. 1626.

Blessed Sacrament Congregation (Archdiocese of Milwaukee)—Bonds offered—B. C. Ziegler & Co., West Bend, Wis., on Nov. 9 publicly offered $180,000 of first mortgage bonds, due serially from 1951 to 1961, inclusive. Those with a 2½% coupon due 1951 to 1953, with a 2¾% coupon due 1954 to 1956, and with a 3% coupon due 1956 to 1959, will be offered at 100; and those with a 3¼% coupon due 1959 to 1961, at 101.

Bondstock Corp.—Net Asset Value Increased—

The total net assets at market value on Oct. 31, 1950, were $80,036. After deduction of preferred stock at $10 per share, the remaining assets were equal to $3.03 per share on the 18,150 shares of common outstanding on Oct. 31, 1950. This is a 15% increase over the asset value of $2.65 per share on the 17,000 shares outstanding on April 30, 1950.

Booth Fisheries Corp.—Earnings—

20 Weeks Ended Sept. 16—	1950	1949
Net profit after taxes	$130,474	$87,606
*Earnings per common share	$0.54	$0.33

*After preferred dividend requirements.—V. 172, p. 1129.

Bristol-Myers Co. (& North American Subs.)—Earns.

Period End. Sept. 30—	1950—3 Mos.—1949		1950—9 Mos.—1949	
*Net profit	$1,346,336	$682,814	$3,148,434	$2,168,049
Common shs. outstand.	1,382,230	1,381,180	1,382,230	1,381,180
†Earns. per com. share	$0.93	$0.46	$2.14	$1.43

*After taxes, charges and reserves. †After preferred dividend requirements.—V. 172, p. 662.

Brompton Pulp & Paper Co., Ltd.—Earnings—

9 Months Ended Sept. 30—	1950	1949	1948
Net operating income	$1,517,444	$607,335	$1,049,941

—V. 171, p. 2194.

Byck Bros. & Co., Inc., Louisville, Ky. — Preferred Stock Offered—Stein Bros. & Boyce on Nov. 1 publicly offered at par ($25 per share) plus accrued dividends from Nov. 1, 1950, a total of 8,000 shares of 6% cumulative preferred stock.

All or any part of the 6% cumulative preferred stock may be redeemed at the option of the company on 30 days' notice at the price of $25.50 per share, if redeemed prior to Nov. 1, 1955, at $25.25 per share after Nov. 1, 1955, and on or before Nov. 1, 1960, and after Nov. 1, 1960, at par, plus, in each instance, all dividends thereon due and unpaid at the effective date of the call.

Beginning Nov. 1, 1954, and annually thereafter preferred stock shall be retired at the rate of $4,000 each year through a sinking fund at a price not to exceed the then prevailing call price.

PROCEEDS—The proceeds from the sale of the preferred stock, together with the proceeds from a $250,000 4% serial loan, due serially to July 31, 1968 will be used by the company in a $750,000 building expansion and store improvement program. The firm of Stein Bros. & Boyce has arranged certain commitments for the funded indebtedness.

BUSINESS—The company, incorporated on Jan. 5, 1923 sells at retail and by mail order a complete line of women's apparel in its main store and branch, and women's and children's shoes under its own operation and management by a lease agreement with Wolf Wile Co. in Lexington, Ky. Buying offices are maintained in New York City and Los Angeles, Calif. The company's retail customers number over 30,000.

Byck's of Lexington, Inc., incorporated in Kentucky on July 30, 1945, is a wholly owned subsidiary of Byck Bros. & Co. and operates the women's and children's shoe department under lease agreement as a department of Wolf Wile Co., Lexington, Ky.

CAPITALIZATION GIVING EFFECT TO PRESENT FINANCING

	Authorized	Outstdg.
4% leasehold mtge. due serially to July 31, 1968	$250,000	*$250,000
6% cumul. pfd. stock ($25 par)	250,000	200,000
4% junior cumul. pfd. stock ($25 par)	100,000	‡32,600
§Common stock ($10 par value)	400,000	200,000

*Not outstanding as of Nov. 1, 1950. The amount will increase to not exceeding this total as the building program is completed.

‡Not outstanding as of Nov. 1, 1950. To be outstanding in this amount on or before Feb. 1, 1951, the proceeds from which will be used to retire $32,600 of "notes payable to individuals," outstanding Nov. 1, 1950.

§Formerly $200,000 consisting of 2,000 shares of $100 par common stock, authorized and outstanding. By charter amendment, authorized common stock increased to $400,000 composed of 40,000 shares of $10 par common stock of which an aggregate of $200,000, composed of 20,000 shares of $10 par value, is outstanding.

SUMMARY OF EARNINGS

Fiscal Years End. Jan. 31—	1950	1949	1948	1947
Net profit after chgs.	$125,817	$151,240	$185,823	$195,823
Income taxes	50,067	59,055	74,018	82,395
Net profit	$75,750	$92,185	$111,805	$113,433

California Ink Co., Inc.—Issues Booklet—

The corporation has just issued a 24-page booklet the purpose of which is to pictorially acquaint present and potential users with the products, facilities, financial stability and personnel of the company. —V. 166, p. 2207.

(A. M.) Castle & Co.—Stock Increased, Etc.—

The stockholders on Nov. 16 approved a proposal to increase the authorized common stock from 300,000 shares (par $10) to 600,000 shares (par $10), and to change each of the 240,000 outstanding shares of common stock into two shares of common stock, being an aggregate of 480,000 shares of common stock, $10 par value. The amendment was filed with the Secretary of State of Illinois, on Nov. 17, 1950.

By the amendment, $199,397 was transferred from paid-in surplus to stated capital and $2,200,603 will be transferred from earned surplus to stated capital.

The purpose of the increase in the authorized number of shares of common stock is to make the issuance of the 240,000 additional shares possible and to create 120,000 shares of authorized but unissued common stock available for future financing needs of the company. However, the company has no present plans for the issuance of any portion of said 120,000 shares.

The common stock of this company will be quoted ex, at the New York Curb Exchange opening on Nov. 27, 1950, the distribution of one additional share of that issue for each share held of record at the close of business on Nov. 17, 1950, at Chicago. Certificates for the distribution were placed in the mails by the corporation's transfer agent in Chicago on Nov. 24, 1950.—V. 172, p. 1827.

Central Illinois Public Service Corp.—Secondary Offering — A secondary offering of 10,500 shares of common stock (par $10) was made on Nov. 21 at $15.50 per share, with a dealer concession of 50 cents per share, by Blyth & Co., Inc. The offering was quickly oversubscribed.—V. 172, p. 1926.

Central Power & Light Co.—Bids for Bonds—

The company will up to 11:30 a.m. (CST) on Nov. 28 receive bids for the purchase from it of $10,000,000 of first mortgage bonds, series C, due Nov. 1, 1980, at its office at 20 North Wacker Drive, Chicago 6, Ill.

The company on Nov. 17 received SEC authorization to issue and sell, at competitive bidding, the above-mentioned bonds.

As previously reported, the net proceeds, exclusive of accrued interest, to be received by the company from the sale of the bonds will be used to pay or reimburse the company, in part, for the cost of additions, extensions, and improvements made or to be made to the properties of the company, except that not to exceed $750,000 of the proceeds will be used to pay an equal principal amount of short-term notes, payable to banks, representing temporary borrowings to be made for construction purposes.

Acquisition Approved—

The company on Nov. 20 received SEC authorization to purchase the electric utility assets presently owned by the Jarbee Co., a Texas corporation, for a cash consideration of $460,000. See v. 172, p. 1827.

Chanslor & Lyon-Palace Corp.—Sales Increased—

Period End. Oct. 31—	1950—Month—1949		1950—9 Mos.—1949	
Sales	$999,409	$725,859	$6,890,536	$6,470,324

—V. 172, p. 1632.

Chicago, Milwaukee, St. Paul & Pacific RR.—Voting Trust Terminated—

The voting trust agreement will be terminated on Dec. 1, 1950 and certificates of series A preferred stock, and common stock, respectively, will be issued in exchange for voting trust certificates for series A preferrd stock, and voting trust certificates for common stock. —V. 172, p. 1827.

Cincinnati Gas & Electric Co. (& Subs.)—Earnings—

Period End. Sept. 30—	1950—3 Mos.—1949		1950—12 Mos.—1949	
Gross revenues	$14,425,861	$12,642,894	$65,271,882	$58,409,260
Oper. exps. and taxes	12,309,250	10,731,612	53,878,491	47,770,771
Net oper. revenue	$2,116,611	$1,911,282	$11,393,391	$10,638,489
Other income	65,477	46,991	224,205	174,844
Gross income	$2,182,088	$1,958,273	$11,617,596	$10,813,333
Income deductions	413,262	372,539	1,537,507	1,529,171
Net income	$1,768,826	$1,585,734	$10,080,089	$9,284,162
Pfd. div. requirements	270,000	270,000	1,080,000	1,080,000

—V. 171, p. 1666.

Colonial Acceptance Corp., Chicago, Ill.—Registers With Securities and Exchange Commission—

The corporation on Nov. 20 filed a registration statement with the SEC covering $1,500,000 of junior subordinated sinking fund debentures due Dec. 1, 1958, and 30,000 shares of $1 par common stock to be offered for public sale in units of $500 debentures and 10 shares of common at $500 per unit. Proceeds will be added to company's cash balances and part may be used to reduce bank loans.

Straus & Blosser and Sills, Fairman & Harris, both of Chicago, are named as principal underwriters.—V. 172, p. 1130.

Columbia Gas System, Inc. (& Subs.)—Earnings —

Period End. Sept. 30—	1950—9 Mos.—1949		1950—12 Mos.—1949	
	$	$	$	$
Gross revs. & other inc. of subsidiaries	111,320,168	88,089,002	147,055,919	120,588,504
*Consol. net income of company & subs.	12,632,892	7,863,841	16,988,786	12,003,617
Aver. no. capital shares	14,696,508	13,611,033	14,764,285	13,799,648
†Earns. per share	$0.86	$0.57	$1.16	$0.88

*After taxes and charges of parent company. †Based on average number of shares outstanding during the period.—V. 172, p. 1926.

Commonwealth Edison Co. (& Subs.)—Earnings—

Period End. Sept. 30—	1950—9 Mos.—1949		1950—12 Mos.—1949	
	$	$	$	$
Operating revenues	199,838,613	184,397,800	264,459,076	247,508,199
Oper. exps. and taxes	170,839,574	155,496,242	225,907,084	210,708,905
Net operating income	28,999,039	28,901,558	38,551,992	36,799,294
Other income	970,007	702,446	1,612,529	1,502,548
Gross income	29,969,046	29,604,004	40,164,521	38,301,842
Int., etc., deductions	8,903,508	7,715,823	11,685,830	10,329,671
Net income	21,065,538	21,888,181	28,478,691	27,972,171
Earnings per share	$1.53	$1.59	$2.07	$2.04

—V. 172, p. 1926.

Consolidated Beattie Mines Ltd.—Production Value—

Nine Months Ended Sept. 30—	1950	1949
Tonnage milled	453,010	342,380
Estimated production value	$2,062,642	$1,800,744

—V. 171, p. 151.

Consolidated Gas Electric Light & Power Co. of Balt. —Definitive Bonds Ready—

Definitive first refunding mortgage sinking fund 2⅞% bonds, series T due Jan. 1, 1976 and first refunding mortgage fund 2⅞% bonds, series U due April 1, 1981, are available in exchange for outstanding temporary bonds at the office of Bankers Trust Co., 16 Wall Street, New York, N. Y.—V. 172, p. 751.

Consolidated Natural Gas Co. (& Subs.)—Earnings—

Period End. Sept. 30—	1950—9 Mos.—1949		1950—12 Mos.—1949	
Net profit after taxes	$12,952,963	$9,329,914	$15,368,556	$11,433,317
*Earnings per share	$3.96	$2.85	$4.69	$3.51

*Based on 3,274,031 shares of capital stock outstanding.—V. 172, p. 934.

Consolidated Vultee Aircraft Corp.—Contract—

See Luscombe Airplane Corp. below.—V. 172, p. 1632.

Cooper-Bessemer Corp.—Unfilled Orders Up—Redeeming 10,000 Shares of Prior Preference Stock—

Gordon Lefebvre, President, on Nov. 22 announced that shipments for October amounted to $3,530,000 and for the ten months $27,721,000. Unfilled orders at Oct. 31, 1950 were $23,076,000, as compared with $12,500,000 on Jan. 1, 1950.

Additional expenditures for capital equipment were authorized to provide facilities for anticipated increase in volume of production.

By previous action of the directors, 10,000 shares of prior preference stock are in process of redemption at $55 per share.—V. 172, p. 643.

Copperweld Steel Co.—To Increase Facilities—

F. R. Kaplan, President, on Nov. 20 announced that the plan presently in effect for improvement of the company's field plant at Warren, Ohio, would entail an expenditure of approximately $1,000,000.

Mr. Kaplan also announced a substantial increase in backlog of orders for the steel mill which assures maximum operation for the next several months.

The wire and cable plant at Glassport, Pa., also reports considerable expansion in its business, which assures fourth quarter operations at a level larger than that of any other three-month period this year. —V. 172, p. 1731.

Coty, Inc. (& Subs.)—Earnings—

Three Months Ended Sept. 30—	1950	1949
Profit before income taxes	$232,273	$595,993
Prov. for income taxes	116,500	202,210
Net profit	$115,773	$393,783
Number capital shares	1,498,906	1,498,906
Earnings per share	$0.08	$0.26

—V. 172, p. 1130.

Cushman's Sons, Inc.—Earnings—

40 Weeks Ended Oct. 7—	1950	1949
*Net income	$163,313	†$94,220

*After interest, depreciation, Federal taxes, and all other charges. †Net loss.—V. 170, p. 2195.

Dansker Realty & Securities Corp.—Registers With Securities and Exchange Commission—

The corporation on Nov. 20 filed a registration statement with the SEC covering a proposed public offering of 300,000 shares of $5 and 6% cumulative convertible preferred stock and 300,000 shares of 35c par class B common stock to be offered for sale to the public in units of one share each at $6 per unit. Dansker Brothers & Co., Inc., whose officers and directors are also officers, directors and substantial stockholders of the registrant, is named as underwriter "on a best efforts basis." The registrant has agreed to pay the underwriter $65,000 for expenses, $1 in cash for each unit sold, and as additional compensation has agreed to issue to the underwriter one unit for each 12 units sold.

Proceeds from the sale of the units for the account of the registrant are to be added to the general funds for working capital.—V. 172, p. 1531.

Davidson Bros., Inc.—Common Stock Offered—Baker, Simonds & Co., and associates, on Nov. 22 publicly offered 200,000 shares of common stock (par $1) at $7.25 per share. The company is also offering to its employees an additional 100,000 shares of common stock. The proceeds are to be used to finance the company's finance program.

Associated with Baker, Simonds & Co. in the offering are: A. G. Becker & Co., Inc.; Estabrook & Co.; J. C. Bradford & Co.; Straus & Blosser; Andrew C. Reid & Co.; Watling, Lerchen & Co.; Kalman & Co., Inc.; Mason, Moran & Co.; Kebbon, McCormick & Co.; Wm. C. Roney & Co.; Ball, Burge & Kraus; John C. Legg & Co.; Shillinglaw, Bolger & Co.; Charles A. Parcells & Co., and Smith, Hague & Co.

The Board of Governors of the New York Curb Exchange on Nov. 15 authorized the listing of 300,000 additional shares of common stock (par $1), of which 200,000 shares are issuable for public offering and 100,000 shares are issuable for sale to employees of the company. —V. 172, p. 1927.

Davison Chemical Corp.—Rights to Subscribe—

Contingent upon effective registration under the Securities Act of 1933, and the making of an offer by the corporation, holders of common stock of record at the close of business on Nov. 28, 1950, or such later date on which such registration becomes effective, shall have the right to subscribe, for a period of 14 days, for common stock, of $1 par value, to the extent of one share for each four shares held. The subscription price is to be determined shortly before the offering is made.—V. 172, p. 1828.

Digitized for FRASER
http://fraser.stlouisfed.org/

Day Mines, Inc.—Earnings—

Three Months Ended Sept. 30—	1950	1949
Net operating profit	$351,321	$245,719
Depreciation and amortization	83,600	86,900
Net profit before depletion and income taxes	$267,721	$158,819
Dry tons milled	56,584	54,416

—V. 171, p. 2096.

Dayton Rubber Co.—Reports Record Sales and Earnings—Common Dividend Increased—

An all-time record of sales and earnings for the year ended Oct. 31, 1950 was disclosed on Nov. 21, at a meeting of the board of directors.

A. L. Freedlander, President, stated that net sales representing increases in the company's tire and Koolfoam Divisions and in Mechanical Rubber Products for the textile, printing, railroad, automotive and other industries, may approximate $56,000,000—an increase of about 53% over the previous year's sales of $23,528,242.

Preliminary estimates of earnings on the common stock, subject to year-end audit, approximate a new high of $4.50 per share for the year ended Oct. 31, 1950. This compares with a loss of 29c a share the previous year, and earnings of 96c per share for the six months ending April 30, 1950.

The directors have declared regular quarterly dividends for the first fiscal quarter ending Jan. 31, 1951, of 50 cents per share on the common stock and 50 cents on the class A preference stock, both payable Dec. 16 to holders of record Dec. 1. Normally first quarter dividends are not payable until the latter part of January, 1951. The 30 cent rate on the common stock is the same quarterly rate in effect previous to May 1, 1949, at which time it was reduced to 15 cents. —V. 171, p. 556.

Domestic Finance Corp. (& Subs.)—Earnings—

Six Months Ended Sept. 30—	1950	1949
Net profit after taxes	$430,998	$352,917
Number of "A" & "B" common shares	1,026,291	1,010,692
*Earnings per common share	$0.35	$0.28

*After preferred dividend requirements.—V. 172, p. 10.

East Utah Mining Co.—Shares to Be Acquired—

See New Park Mining Co. below.—V. 167, p. 2309.

Eastern Air Lines, Inc.—Resumes Dividend Policy—

The directors have declared a dividend of 25 cents per share on the common stock, payable Dec. 18 to holders of record Dec. 1, 1950. This action resumes the annual 50 cents per share dividend policy previously adopted by the corporation, but interrupted in 1947 due to generally unsettled conditions within the Air Transport industry.

"These unsettled conditions have been substantially eliminated," Captain E. V. Rickenbacker, President, said, "and the steady, healthy growth in gross revenues as well as net profits amply justify the resumption of dividends at this time."

Net earnings of Eastern Air Lines after adjustment for the increased 1950 income tax for the first nine months are approximately 30% above the same period of 1949, and indications point to a continuance of such an increase during the coming winter vacation travel season, the announcement said.—V. 172, p. 1731.

Eastern Corp. (& Subs.)—Earnings—

Period End. Sept. 30—	†1950—3 Mos.—1949		†1950—9 Mos.—1949	
Net profit after taxes	$399,835	*$80,976	$1,007,344	*$17,294
No. capital shares	341,747	341,747	341,747	341,747
Earnings per share	$1.17	Nil	$2.95	Nil

*Net loss. †Includes Royal Lace Paper Works, Inc. since acquisition on Nov. 28, 1949.

NOTE—Net sales for the nine months ended Sept. 30, 1950, amounted to $15,339,937, as against $8,589,101 for the same period 1949.

Working capital increased $1,167,277 since the first of the year to $6,186,622.—V. 172, p. 571.

Eaton & Howard Balanced Fund—65-Cent Dividend—

The trustees have declared a "capital gain dividend" of 65 cents per share payable Dec. 23, 1950 to shareholders of record Dec. 4, 1950. This distribution of realized profits is payable in shares of the Fund at net asset value, or in cash at the election of the shareholder. The year-end dividend from investemnt income will be declared early in December.—V. 172, p. 1828.

Eaton & Howard Stock Fund—Declares 75-Cent Div.—

The trustees have declared a "capital gain dividend" of 75 cents per share payable Dec. 23, 1950 to shareholders of record Dec. 4, 1950. This distribution of realized profits is payable in shares of the Fund at net asset value, or in cash at the election of the shareholder. The year-end dividend from investment income will be declared early in December.—V. 172, p. 1828.

Elizabethtown Consolidated Gas Co.—Trustee—

The Bankers Trust Co., New York, N. Y., has been appointed trustee and registrar for $5,500,000 of 3% 20-year sinking fund debentures due Nov. 1, 1970. See V. 172, p. 1633.

Eversharp, Inc.—Knox Ide Elected President—

Knox Ide, former President of American Home Products Corp., was elected President and a director of Eversharp, Inc., to succeed Daniel Van Dyk, effective Dec. 1. Mr. Van Dyk will continue his active association with Eversharp as a member of both the executive committee and the board of directors, and as counsel to the company in planning its activities.

Mr. Ide is a partner in the law firm of Ide and Haigney, at 51 East 42nd Street, New York, N. Y., and a director of the American Machine & Foundry Co., International Cigar Machinery Co., American Home Products Corp. and New York Airways, Inc. While he will become inactive in the law firm, it will continue under its present name. With Eversharp, he will make his office in the executive headquarters at 350 Fifth Avenue.—V. 172, p. 1435.

Fanner Manufacturing Co.—Arranges Loan From Insurance Firm—The company has arranged to place privately with The New England Mutual Life Insurance Co. $1,200,000 of 12-year unsecured 3⅜% notes to mature in semi-annual instalments (commencing May 1, 1951) of $50,000 each.

The proceeds are to be used to pay off a short-term bank loan which had been made to provide, in part, funds for the purchase of certain old shares of the company from a trust.

CAPITALIZATION CHANGED — On Nov. 10, the company filed amended articles of incorporation with the Secretary of State of Ohio whereby (a) the authorized common stock was changed from 210,000 shares, par $5, to 600,000 shares, par $1; (b) each of the 107,040 old common shares therefore outstanding was changed into 4.20408 new common shares, making a total of 450,000 shares outstanding (eliminating fractional shares); and (c) the stated capital of the company was reduced from $535,200 to $450,000.—V. 172, p. 1927.

Farrington Manufacturing Co., Boston, Mass.—Files With Securities and Exchange Commission—

The company on Nov. 15 filed a letter of notification with the SEC covering 906 shares of 5½% preferred stock (par $50) and 1,812 shares of class A common stock (par $10), to be offered in units of one preferred share and two class A common shares at $60 per unit. Chace, Whiteside, Warren & Sears, Inc., Boston, may purchase 200 of the units at $56.50 per unit and reoffer them to the public at $60 each unit. The proceeds are to be used for working capital.—V. 172, p. 1829.

Federal Grain Ltd. (& Wholly-Owned Subs.)—Earns.

Year Ended July 31—	1950	1949
Total income	$1,596,701	$1,593,501
Profit before income taxes	756,161	740,254
Provision for estimated income taxes	338,000	307,000
Net profit	$418,161	$433,254

—V. 163, p. 309.

Fireman's Fund Insurance Co.—Plans Stock Split—

The directors on Nov. 17 voted to recommend to shareholders the issuance of two shares of common in exchange for each share presently outstanding, increasing the number of outstanding shares from 1,000,000 to 2,000,000; a decrease in the par value from $7.50 to $5 a share; and the transfer of $2,500,000 from surplus to capital. The directors also announced the declaration of an extra dividend of 60 cents per share, payable Dec. 15 to holders of record Dec. 5. Added to the four quarterly dividends already paid aggregating $2.60 per share, this brings the total distribution for the year to $3.20 per share.

James F. Crafts, President, stated that after approval of the revised capitalization by the Insurance Department and shareholders, the directors proposed to establish a dividend rate of 40 cents quarterly or $1.60 annually on the new $5 par value shares.—V. 171, p. 948.

First Baptist Church, Memphis, Tenn.—Bonds to Be Offered—B. C. Ziegler & Co., West Bend, Wis., expects to offer next month an issue of $300,000 first mortgage 3%, 3¼%, 3½%, 3¾% and 4% serial bonds due 1952 to 1962, inclusive.

First National Stores Inc.—Earnings—

Quarter Ended Sept. 30—	1950	1949
Net income before Federal taxes	$3,190,917	$2,694,740
Federal taxes (1950 at 45%; 1949 at 38%)	1,436,663	1,023,861
Net profit after Federal taxes	$1,754,255	$1,670,879
Com. shares outstanding (excl. Treasury stock)	818,569	818,569
Earnings per common share	$2.14	$2.04

—V. 172, p. 663.

Firth Carpet Co.—Calls Preferred Stock—

This company has called for redemption on or before Jan. 17, 1951, the remaining 1,563 shares of its 5% convertible preferred stock at 105 and accrued dividends. They are convertible into common stock at the rate of 8.108 shares of common for each share of preferred. The issue, brought out in 1944, originally totaled 17,500 shares. —V. 172, p. 1928.

Fleming-Hall Tobacco Co., Inc.—Extends Subscription Rights—

The company on Oct. 16 reported that due to unforeseen circumstances it was unable to reach all the stockholders before the expiration of rights originally offered to stockholders of record June 30 and has therefore extended the expiration date of its offering of 180,000 shares of common stock (par $1) to Jan. 31, 1951, to stockholders of record as of Sept. 25, 1950. The ofering price is $1.25 per share.

If these shares are sold, the proceeds to be received by the company from such sales will be added to the general funds of the company and will be used with other cash funds for general corporate purposes as received. It is anticipated that not more than 75% of the proceeds received will be used for the purpose of advertising and promoting the sales of the company's "SANO" and "Encore" brands.

Carstairs & Co., 1421 Chestnut Street, Philadelphia 2, Pa., a member firm of the New York Stock Exchange, will act as adviser to the company in connection with the stock now offered J. Lewis Henry, a registered representative of Carstairs & Co., is a director of Fleming-Hall Tobacco Co., Inc.

The company at the present time has 79,414 authorized but unissued shares available for sale and is in urgent need of funds for the puruposes above set forth. To assist the company to obtain these funds as promptly as possible a group of the company's executives and others closely affiliated with it, have agreed to make available up to 100,586 shares at $1 per share, even though the stock is presently selling in the open market in excess of $1 per share. These shares ar a portion of the 135,000 shares which this group acquired in October, 1948, pursuant to an option plan initiated by the company at $1 per share by making a down payment thereon and executing a series of notes for the unpaid balance. The shares were then issued as partly paid shares, the stock certificates endorsed in blank and tendered back to the company as collateral for the payment of the notes.

The company for the second quarter of 1950, showed a profit of $61,025. See also V. 172, p. 663.

Florida Telephone Corp.—Rights to Stockholders—

The common stockholders of record Nov. 15 have been given the right to subscribe on or before Dec. 2 for 27,200 shares by common stock at par ($10 per share) on the basis of one share for each five shares held, without underwriting. There are presently 128,380 shares outstanding. Any unsubscribed portion of the issue will be sold to the public at $11 per share. It is probable Shaver and Cook, St. Petersburg, Fla., will handle the distribution of this stock.

PROCEEDS—The net proceeds will be used for expansion and improvements of the company's properties.

CAPITALIZATION GIVING EFFECT TO PRESENT FINANCING

	Authorized	Outstanding
*First mortgage bonds:—		
3¼% series A dated Feb. 1, 1941 and due Feb. 1, 1971	$750,000	$570,000
3¼% series C dated Feb. 1, 1946 and due Feb. 1, 1971	800,000	784,000
3½% series D dated Feb. 1, 1948 and due Feb. 1, 1971	400,000	392,000
‡4½% debs. bonds dated Feb. 1, 1950 and due Feb. 1, 1970	400,000	400,000
Common stock (par $10)	200,000 shs.	155,560 shs.

*All owned by the Massachusetts Mutual Life Insurance Co. ‡Sold to the Woodmen of the World Life Insurance Co. of Omaha, Neb.

INCOME STATEMENT FOR 12 MONTHS ENDED SEPT. 30

	1950	1949
Operating revenues	$1,425,225	$1,164,161
Operating expenses & taxes	1,150,100	972,231
Net operating income	$275,125	$191,920
Other income (net)	*Dr*634	*Cr*276
Interest deductions & amortization	75,024	75,594
Net income	$199,467	$116,612
Dividends	88,174	59,183
Balance to surplus	$111,293	$57,429
Average number of shares	124,128	87,317
Average earnings per share	$1.61	$1.34

—V. 172, p. 1731.

Food Machinery & Chemical Corp. (& Subs.)—Earns.

Period End. Sept. 30—	1950—3 Mos.—1949		1950—12 Mos.—1949	
Total income	$29,263,336	$22,437,209	$75,836,887	$69,144,868
Profit before Federal income taxes	4,273,164	1,758,137	9,049,057	6,706,471
Prov. for Fed. income taxes	1,976,122	685,995	3,742,471	2,562,020
Net profit	$2,297,042	$1,072,142	$5,306,586	$4,144,451
Pfd. divs. paid	163,768	167,500	493,910	504,459
Earns. per com. sh.	$1.01	$0.42	$2.27	$1.72

—V. 172, p. 1031.

Foremost Dairies, Inc.—New Contract Signed—

Paul E. Reinhold, President, on Nov. 21 announced that the directors have authorized the signing of a contract with Florida Citrus Exchange for national distribution, under the Foremost label, of frozen orange juice packed by the Exchange which is the most important factor in the Florida citrus industry.

It is expected, Mr. Reinhold said, that distribution of frozen orange juice under this contract will commence shortly after the first of the year, initially through the thousands of present Foremost outlets in the East, Southeast and Texas areas.—V. 172, p. 935.

Forest Lawn Co., Glendale, Calif.—Offering—

The entire issue of $295,000 of 3% debentures, series F, due 1970 (filed by letter of notification with SEC on Oct. 16) will be sold to Forest Lawn Memorial Park Association, Inc., at par and accrued interest. One of the principal reasons for the issue is the use of the debentures as a vehicle to satisfy a demand from clientele of the Forest Lawn Memorial-Park Association, Inc., for a means of making provision for mortuary services in advance of need. The debentures are convertible at the principal amount and accrued interest for any property, commodities and/or services which are being offered for sale in Forest Lawn Memorial-Park in Glendale, Calif.

All outstanding capital stock, with the exception of qualifying shares issued to directors, is owned by American Security & Fidelity Corp. —V. 172, p. 1633.

Fruehauf Trailer Co. (& Consol. Subs.)—Earnings—

Nine Months Ended Sept. 30—	1950	1949
Net sales	$89,672,971	$57,729,146
Net profit after taxes	6,453,478	2,389,666
Common shares outstanding	1,215,956	1,215,956
*Earnings per common share	$5.02	$1.67

*After preferred dividend requirements.

Net earnings of $3,009,695 on gross sale of $38,572,214 for the three months ended Sept. 30, 1950—both new record highs—for the company were announced by Roy Fruehauf, President. The company charged against the third quarter an increase to 42% from 38% in Federal income tax, retroactive to Jan. 1.—V. 172, p. 844.

(The) Garrett Corp. (Calif.)—Stock Offered—Offering of 60,000 shares of $2 par value common stock of this corporation was made on Nov. 21 by Merrill Lynch, Pierce, Fenner & Beane; Dean Witter & Co.; and Schwabacher & Co. at $21.25 per share. These shares were sold for the account of selling stockholders, and no proceeds will accrue to the company. The offering was oversubscribed and the books closed.

BUSINESS—The corporation, incorporated in California on May 21, 1936, does business through four unincorporated operating divisions, of which the most important is AiResearch Manufacturing Co. which is engaged in the engineering, research, development and manufacture of specialized aircraft parts and components. Other divisions are Airsupply Co. which furnishes engineering and sales representation in the western and southwestern states for eastern aircraft accessory manufacturers; Garrett Supply Co., a wholesaler of general tools and mill supplies including specialized engineering services on these items; and AiResearch Aviation Service Co. which is engaged in airplane modification, overhaul and maintenance. The Company has two subsidiaries, neither of which is significant in its overall operations. The principal executive offices of the company are located at 9851 Sepulveda Blvd., Los Angeles 45, Calif.

AiResearch Manufacturing Co. manufactures 557 basic types of equipment. Almost every airplane whether military or commercial, and regardless of size or source of power, uses a number of products of the type manufactured by AiResearch and, therefore, its potential market varies only with the activity of the entire aircraft industry.

Products manufactured by AiResearch are supplied directly to the military services, the air lines and virtually every aircraft manufacturer in the United States and to several foreign users. AiResearch's backlogs of unfilled orders at Sept. 30 in each of the last three years, and the percentages of these backlogs which were for military use and for commercial use, respectively, were approximately as follows:

Date—	Amount	Military	Commercial
Sept. 30, 1948	$11,000,000	83%	17%
Sept. 30, 1949	13,000,000	85%	15%
Sept. 30, 1950	26,000,000	90%	10%

Of the unfilled orders on hand at Sept. 30, 1950, it is estimated that 47% will be completed within six months from that date, an additional 38% within the next six months, an additional 11% wtihin the next 3 months and 4% thereafter.

CAPITALIZATION AS OF OCT. 1, 1950

	Authorized	Outstanding
Common stock ($2 par value)	1,000,000 shs.	629,244 shs.

UNDERWRITERS—The names of the several underwriters and the number of shares of common stock which they have severally agreed to purchase from the selling stockholders, are as follows:

Name—	Shares
Merrill Lynch, Pierce, Fenner & Beane	37,500
Dean Witter & Co.	17,500
Schwabacher & Co.	5,000

—V. 172, p. 1732.

Gas Industries Fund, Inc.—Net Asset Value Up—

As of—	Sept. 30, '50	June 30, '50	Mar. 31, '50	July 21, '49
Net assets at market	$11,796,589	$11,116,912	$10,661,332	$6,012,000
Net asset val. per share	$17.24	$15.96	$16.85	$15.03

—V. 171, p. 1667.

General American Transportation Corp.—Partial Redemption—

This corporation has called for redemption on Dec. 31, next, 4,500 shares of its $4.25 preferred stock series A, cumulative without par value. Payment will be made at the Manufacturers Trust Co., 55 Broad Street, New York 15, N. Y.—V. 171, p. 1885.

General Outdoor Advertising Co.—Earnings—

Three Months Ended Sept. 30—	1950	1949
Operating revenues	$6,545,625	$6,441,934
Net profit after taxes	672,904	729,359
Common shares outstanding	593,100	593,100
Earnings per common share	$1.06	$1.16

—V. 171, p. 1885.

General Public Utilities Corp. (& Subs.)—Earnings—

[Pro forma earnings of company and subsids. owned at Sept. 30, 1950]

12 Mos. End. Sept. 30—	1950—9 Mos.—1949		1950—12 Mos.—1949	
	$	$	$	$
Operating revenues	92,452,514	85,789,597	122,158,771	114,302,255
*Net profit	13,476,536	11,244,864	17,361,539	14,252,874
‡Earnings per share	$1.78	$1.49	$2.29	$1.88

*After taxes and charges. †After taxes and charges of the parent company and Associated Electric Co. ‡Based on 7,569,848 shares.

FINANCING—An application has been filed with the SEC to permit the company to acquire $3,000,000 of the common stock of Jersey Central Power & Light Co. That company would use the proceeds to repay bank loans incurred to pay for new construction.

Metropolitan Edison Co. proposes to sell $5,250,000 of bonds and $2,000,000 of preferred stock to the public at competitive bidding. G. P. U. has agreed, in connection with the financing, to purchase $2,500,000 of Metropolitan Edison Co. common stock.

Sale of securities of Manila Electric Co.—See accompanying items on that company and on Associated Electric Co.—V. 172, p. 1344.

The Commercial and Financial Chronicle (Reg. U. S. Patent Office) William B. Dana Company, Publishers, 25 Park Place, New York 8, N. Y., REctor 2-9570. Herbert D. Seibert, Editor and Publisher; William Dana Seibert, President; William D. Riggs, Business Manager. Published twice a week [every Thursday (general news and advertising issue) with a statistical issue on Monday]. Other offices: 135 S. La Salle St., Chicago 3, Ill. (Telephone STate 2-0613); 1 Drapers' Gardens, London, E. C., England c/o Edwards & Smith. Copyright 1950 by William B. Dana Company. Reentered as second class matter February 25, 1942, at the post office at New York, N. Y., under the Act of March 3, 1879. Subscriptions in United States, U. S. Possessions, Territories and Members of Pan-American Union, $45.00 per year; in Dominion of Canada, $48.00 per year. Other Countries, $52.00 per year.

NOTE: On account of the fluctuations in the rate of exchange, remittance for foreign subscriptions and advertisements must be made in New York funds.

Digitized for FRASER
http://fraser.stlouisfed.org/

Globe-Union, Inc.—Note Placed Privately—The corporation on Nov. 21 borrowed privately $2,500,000 from The Northwestern Mutual Life Insurance Co. on its 3% promissory note due in varying amounts to Nov. 1, 1970. Goldman, Sachs & Co., investment bankers, assisted the company in arranging the loan.

The proceeds of the financing, along with the proceeds from a $1,000,000 one to seven year term bank loan, will be used to prepay $950,000 of outstanding term bank loans, to expand manufacturing facilities, including the establishment of additional storage battery plants and equipment for the electronic division of the company, and to increase working capital.—V. 172, p. 1928.

Granite City Steel Co.—Plans Expansion—

A $50,000,000 expansion program which will double its productive capacity is under consideration by this company, according to John N. Marshall, President and Chairman of the Board.

Mr. Marshall said tha this company has engaged the engineering and research firm of Coverdale and Colpitts, New York City, to survey and report on the feasibility of a contemplated expansion to more adequately meet the steel requirements of St. Louis and the Southwest.

Two years ago, the company completed a $26,000,000 expansion and modernization, and it is currently engaged in a $6,000,000 program which will be completed in 1951. As a result, its output has been increased from 35,000 to 60,000 tons of ingots per month, the announcement said.

The new program is expected to raise production to more than 100,000 tons of ingots per month, or considerably more than 1,000,000 tons annually. Last year, the company's production totaled a record 532,000 tons.

Mr. Marshall said that the company's own research and plans, which have been underway for the past 18 months, indicate that the cost of the expansion contemplated will approximate $50,000,000. —V. 172, p. 1928.

Great Lakes Oil & Chemical Co.—Rights—

The stockholders of record Nov. 20 have been given the right to subscribe on or before Dec. 11 for 259,616 additional shares of capital stock at par ($1 per share) on the basis of one share for each seven shares held. Rights are exercisable at The Chase National Bank of the City of New York or at the National Bank of Detroit.

The company has been approached by several sources with a view to acquiring such portion of the stock, if any, as may remain unsubscribed for upon such offering and under Michigan law it may sell the same to whomsoever it chooses after the shareholders have exercised their above subscription rights.

The net proceeds are to be used for the development of acreage in the San Juan Basin of New Mexico, which the management of the company has contracted to acquire.

Charles S. Hale, President, on Nov. 13 said in part:

The property to be acquired consists of 4,800 acres, on which there presently is located a well drilled to a depth of 4,700 feet and which on a 24-hour open flow test flowed approximately 2,500,000 feet of gas natural. This well, after being shot and put on production, should be capable of substantially increased production. The area in which the company's acreage is situated is being actively developed by the Delhi Oil Co., Southern Union Natural Gas Co., Hancock Oil Co. and others. At present the chief development in the area is confined to gas, but this does not preclude possible oil production in the deeper horizons with most favorable possibilities in the Dakota Sand at a depth of approximately 6,000 feet.

The agreement with the sellers calls for the paying for the completed well and the 4,800 acres with 75,000 shares of the company's capital stock to be acquired for investment and not for distribution or resale and $20,000 in cash.

An option has been granted to the sellers to purchase on the same basis an additional 25,000 shares of capital stock of the company at $1 a share good until Oct. 1, 1951. This amount of shares may, in a certain contingency, be increased by not exceeding 3,572 additional shares at the same price.

The company is to receive back from operations of the property, first all of the moneys expended by it to develop these properties and during the period of repayment the sellers are to receive a ⅛ override in addition to the land owner's royalty of ⅛ and an additional 3% override which already existed on the acreage or, in other words, during the period of repayment your company is to receive 72% of the runs until such a time as the company has been repaid the equivalent of $67,000, representing moneys spent by the sellers on the original well, and all subsequent moneys spent by the company to develop the subsequent ones. Following the above period of repayment, your company will have a 50/50 working interest with the sellers less the landowner's royalty and the 3% royalty referred to above, the 12½% royalty accruing to the sellers during the period of repayment then being canceled. In other words, your company will then own 42¼% of the net income of the property.

The company has acquired a ⅔ interest in a 7,000 acre block of undeveloped and unproven acreage in Colorado which it also plans to explore for gas possibilities.

The company has been operating modestly in the black in the year to date and the chemical division, which last year accounted for the major part of the loss, is currently operating at capacity and on a profitable basis for the year to date.—V. 172, p. 1928.

Gulf States Utilities Co.—Preferred Stock Offered—A group headed jointly by Carl M. Loeb, Rhoades & Co., and Lee Higginson Corp. on Nov. 22 offered 70,000 shares of $4.20 dividend preferred stock ($100 par value) at $101.818 per share, plus accrued dividends, to yield 4⅛%. The group was awarded the issue at competitive sale on Nov. 21 on a bid of $100.0699 per share, plus accrued dividends.

Other bids were: Stone & Webster Securities Corp., $100.56 for a $4.24 dividend; Lehman Brothers and Equitable Securities Corp. (jointly), $100.269999 for a $4.28 dividend; Kuhn, Loeb & Co., $100.19 for a $4.23 dividend, and Glore, Forgan & Co. and W. C. Langley & Co. (jointly), $100.912 for a $4.30 dividend.

The preferred stock is redeemable at per share prices ranging from $104.813, plus accrued dividends, to $102.818, plus accrued dividends.

PROCEEDS—Net proceeds from the offering will be used by the company for general corporate purposes and the financing of a portion of its 1950 construction requirements.

BUSINESS—The company is engaged principally in the business of generating, distributing and selling electric energy in southeastern Texas and south central Louisiana comprising an area of approximately 28,000 square miles.

CAPITALIZATION GIVING EFFECT TO PRESENT FINANCING

	Authorized $	Outstanding $
1st mortgage bonds (issuable in series)	200,000,000	
2⅝% series due 1976	28,000,000	27,000,000
3% series due 1978	12,000,000	12,000,000
2¾% series due 1979	10,000,000	10,000,000
2¾% series due 1980	13,000,000	13,000,000
3% debentures due Jan. 1, 1969	15,000,000	15,000,000
Bank notes 1¾%	2,000,000	1,200,000
Preferred stock (issuable in series):		
$4.40 dividend preferred stock, cumulative ($100 par)	120,000 shs.	120,000 shs.
$4.40 dividend preferred stock, 1949 series, cumulative ($100 par)	60,000 shs.	60,000 shs.
$4.50 dividend preferred stock, cumulative ($100 par)	50,000 shs.	50,000 shs.
$4.20 dividend preferred stock, cumulative ($100 par)	70,000 shs.	70,000 shs.
Common stock (no par or stated value)	5,000,000 shs.	2,719,899 shs.

CONSTRUCTION PROGRAM—The construction program of the company for the years 1950 to 1952, inclusive, is estimated to require approximately $72,185,500, of which it is anticipated that approximately $28,900,000 will be expended in 1950, approximately $25,385,500 in 1951, and approximately $17,900,000 in 1952. The estimate is subject to many uncertain factors including cost fluctuations and the availability of labor and materials. Based upon the present level of costs and current expectations as to the probable progress of the contemplated construction program, the company estimates that the portion of such construction expenditures which will be financed through the issuance of additional securities may aggregate approximately $36,000,000 before the end of 1952, including the new preferred now publicly offered. The nature, time and extent of the additional financing will be determined in the light of the circumstances and conditions existing at the times when additional funds are needed.

UNDERWRITERS—The names of the several underwriters of the new preferred and the number of shares of new preferred to be purchased by them, respectively, are set forth in the table below:

	Shares		Shares
Carl M Loeb, Rhoades & Co.	6,225	Hayden, Miller & Co.	2,750
Lee Higginson Corp.	6,225	The Illinois Co.	2,200
Hallgarten & Co.	6,200	Emanuel, Deetjen & Co.	2,000
Shields & Co.	6,200	Shearson, Hammill & Co.	2,000
Coffin & Burr, Inc.	4,000	Adams & Peck	1,650
R. S. Dickson & Co., Inc.	3,600	Ducournau & Kees	1,650
F. S. Smithers & Co.	3,600	Johnson, Lane, Space and Co., Inc.	1,650
Weeden & Co. Inc.	3,600	Strader, Taylor & Co., Inc.	1,650
Johnston, Lemon & Co.	3,300	Fauset, Steele & Co.	1,100
The Robinson-Humphrey Co.	3,300	G. C. Haas & Co.	1,100
Cooley & Co.	3,000		
Granbery, Marache & Co.	3,000		

—V. 172, p. 1829.

Hajoca Corp.—Earnings—

Nine Months Ended Sept. 30—	1950	1949
*Net profit	$612,079	$304,187
Common shares outstanding	134,010	134,010
Earnings per share	$4.57	$2.27

*After provision for Federal and State income taxes and all other reserves.

Sales for the nine months ended Sept. 30, 1950, were $26,254,936, or 21.34% greater than for the corresponding period of 1949.—V. 171, p. 1784.

Hartford Electric Light Co.—Issues Booklet—

A 20-page illustrated booklet just issued by this company reveals that a five-year plant expansion program initiated in 1946 will have cost, when completed, approximately $22,000,000 and will represent an increase of 50% in facilities by the end of 1951. In order to meet this need the company issued $12,000,000 of 2⅝% 35-year bonds in 1947 to nine insurance companies and banks and $8,000,000 of 3.90% preferred stock were sold in 1949 to many institutions, trust funds, and private investors.

The new 45,000 kilowatt turbo-generator recently placed in service not only marks the final extension to the South Meadow station, but celebrates a 30-year era for the company.—V. 171, p. 2304.

Hawkeye-Security Insurance Co., Des Moines, Ia.—Preferred Stock Offered—Quail & Co., Davenport, Ia., on Oct. 20 publicly offered 2,000 shares of 5% cumulative preferred stock at par ($50 per share). None of the proceeds is to be received by the company but will go to seven selling stockholders.

The 5% cumulative preferred stock (par $50) is redeemable on 30 days' written notice at $50 per share plus accrued dividends. In liquidation, entitled to $50 a share. Shares transferable at the office of the company, 1017 Walnut St., Des Moines, Iowa. Stock is exempt from the Iowa Monies and Credits Tax.

BUSINESS—Company is now a multiple line insurance company and was originally incorporated in Iowa in 1919. It is at present authorized to transact business in 22 states.

In June 1950, the name of the company was changed from Hawkeye Casualty Co. to its present name upon the merger with Security Fire Insurance Co. of Des Moines, Iowa which was incorporated in Iowa in 1883.—V. 172, p. 1732.

Hearn Department Stores Inc.—Registers With SEC—

This corporation on Nov. 17 filed a registration statement with the SEC covering 40,000 shares of 5% cumulative convertible preferred stock, $25 par value, to be offered through subscription rights to common stockholders of the company at a price of $25 on the basis of one share of preferred for each seven shares of common. The record date for determining the common stockholders entitled to receive subscription rights will be supplied by an amendment to the registration statement. Bankers Securities Corp. has agreed to purchase from the company any preferred shares not subscribed for by the holders of common stock.

Proceeds from the sale of the preferred stock, together with a $2,000,000 loan being negotiated from the First National Bank of Boston, will be used for certain improvements to the Bronx and other stores of the company, for payment of the balance of a bank loan from the Bank of Manhattan, for reacquisition of unpaid instalment sales accounts previously discounted by the company, and for additional working capital.—V. 172, p. 1928.

Hotel Waldorf-Astoria Corp.—Earnings—

Nine Months Ended Sept. 30—	1950	1949
Gross income from operations	$13,751,881	$13,111,599
Profit before Federal income tax	1,104,756	625,915
Provision for Federal income tax	469,997	243,551
Net profit	$634,759	$382,364
Common shares outstanding	366,040	366,040
Earnings per common share	$1.73	$1.04

—V. 171, p. 849.

Hydrocarbon Chemicals Corp. (N. J.)—Additional Data

In connection with the public offering on Nov. 14 by M. S. Gerber, Inc., of 65,000 shares of common stock (par $1) at $3 per share, further details are as follows:

BUSINESS—Corporation was incorporated in New Jersey on Jan. 19, 1949, for the purpose of manufacturing and selling basic hydrocarbon chemicals.

The corporation is the owner of an exclusive process which produces various types of alcohols, glycols, phenols, resorcinol and other important basic chemicals synthetically from low cost petroleum and coal-tar products.

This exclusive process, which the corporation owns, produces commercially important basic aromatic chemicals such as sulphonic acids, cresols, phenols, resorcinol, xylenols, and naphthols. This process also produces a large variety of alcohols, particularly the less available higher fatty alcohols from readily available, low cost, hydrocarbon materials.

The corporation has purchased property in Newark, N. J., comprising approximately four acres of land together with buildings, railroad siding, and approximately 217 feet of private dock on the Passaic River. The corporation is now making ready these premises and buildings for the installation of the equipment necessary for the production of its products and it is expected the plant will be in production in the Spring of 1951.

PROCEEDS—The net proceeds of the sale of the 65,000 shares of common stock will be applied as follows: $110,000 for the purchase and installation of equipment; $10,000 for rehabilitation of plant; $11,000 for the payment of the balance due on contract of purchase of the plant and property and the balance for working capital.

CAPITALIZATION GIVING EFFECT TO PRESENT FINANCING

	Authorized	Outstanding
Common capital stock ($1 par value)	1,000,000 shs.	288,975 shs.

The Commercial Trust Co. of New Jersey, 15 Exchange Place, Jersey City, N. J., has been appointed transfer agent and the Registar and Transfer Co., 15 Exchange Place, Jersey City 2, N. J., has been appointed registrar for the common stock of the corporation.—V. 172, p. 1928.

Hytron Radio & Electronics Corp.—Buys Shop—

The company on Nov. 20 announced the purchase of a machine shop in Danvers, Mass., for the manufacture of equipment for modernizing its own plant facilities.—V. 172, p. 1533.

Industrial Coatings Inc., Opa-Locka, Fla. — Common Stock Offered—Carl J. Bliedung, of Washington, D. C., on Oct. 16 publicly offered 300,000 shares of common stock (par 10 cents) at $1 per share.

PROCEEDS—The net proceeds are to be used for working capital in connection with the corporation's anticipated expansion of its business and to pay $31,700 of notes held by Industrial Coatings Manufacturing Co., the predecessor company.

CAPITALIZATION GIVING EFFECT TO PRESENT FINANCING

	Authorized	Outstanding
Common stock (par 10 cents)	700,000 shs.	657,000 shs.

COMPANY—Incorporated in Florida in 1950 for the purposes of manufacturing and dealing in industrial coatings, including the ingredients used in paints, enamels, varnishes and other protective covering products and to deal and trade in chemicals and other ingredients for the manufacture and preparation of paints and to acquire and own formulae, inventions, processes, tradenames, trademarks and to develop new products and manufacture the same.

The company has acquired the assets and the formulae and all rights to the tradenames and processes heretofore owned by a company formerly carrying on this business and known as Industrial Coatings Manufacturing Co. a Florida corporation, founded in 1934. —V. 172, p. 1533.

International Cigar Machinery Co.—Earnings—

Nine Months Ended Sept. 30—	1950	1949
Total income	$2,893,425	$3,069,109
Income before Federal income taxes	1,538,302	1,538,138
Federal income taxes	637,000	622,000
Net income	$901,302	$916,138
Dividends paid	750,000	360,000
Capital shares outstanding	600,000	600,000
Earnings per share	$1.50	$1.53

—V. 172, p. 1136.

International Mining Corp.—Net Asset Value—

As of—	Sept. 30,'50	Sept. 30,'49	Sept. 30,'48
Net assets	$2,483,294	$4,936,928	$4,870,150
Number capital shares	489,973	489,973	489,973
Net assets per share	$5.07	$10.08	$9.94

The above statement of indicated net asset value is not presented as a representation of values realizable on liquidations.—V. 172, p. 936.

International Paper Co. (& Subs.)—Earnings—

Period End. Sept. 30—	1950—3 Mos. $	—1949 $	1950—9 Mos. $	—1949 $
Sales and other income	125,965,448	97,179,965	361,829,429	306,639,232
Profit bef. inc. taxes	31,338,367	19,205,270	88,368,411	61,747,356
Prov. for income taxes:				
U. S. Fed. and State taxes	10,446,958	6,127,768	†29,644,780	19,546,449
Canadian and other foreign taxes	3,306,537	1,913,241	9,292,046	6,387,317
Net profit	17,584,872	11,164,261	†49,431,585	35,813,590
*Earns. per com. sh.	$1.95	$1.23	$5.48	$3.95

*After dividends on $4 preferred stock. †The liability for U. S. Federal income tax has been recalculated at the higher rates called for under the Revenue Act of 1950. Previously reported earnings for the six months ended June 30, 1950, have been reduced by $1,920,527, of which $930,341 is applicable to the first quarter and $990,186 is applicable to the second quarter of 1950. No provision has been made for any additional taxes which might be imposed retroactively on 1950 earnings by future legislation.—V. 172, p. 1634.

Investors Diversified Services, Inc.—Record Sales—

The current sales of face amount certificates and "open-end" mutual fund shares distributed by this corporation are exceeding all previous weekly and monthly records, Earl E. Crabb, Chairman and President, revealed on Nov. 21.

The total sales to date this month have averaged approximately $8,500,000 per week, an all-time high weekly average for November, which is usually the year's top sales month, it was explained.—V. 172, p. 1830.

Iowa Southern Utilities Co. — Securities Privately Placed—The company recently placed privately $2,500,000 of 3% first mortgage bonds due 1980 at 100.97 with four institutional investors and 70,000 shares of 4¾% cumulative preferred stock (par $30) at par with seven institutional investors.

The proceeds are to be used to redeem the $2,000,000 outstanding 3⅝% first mortgage bonds due 1978 and to repay bank loans incurred for construction expenses.

An initial quarterly dividend of 35⅝ cents per share has been declared on the 4¾% preferred stock, payable Dec. 1 to holders of record Nov. 15.—V. 172, p. 936.

Jewel Tea Co.—Retail Sales Increased 13.1%—

Period End. Nov. 4—	1950—4 Weeks $	—1949 $	1950—44 Weeks $	—1949 $
Retail sales	15,463,286	13,666,907	156,121,229	140,469,795

—V. 172, p. 1634.

Jones & Laughlin Steel Corp. (& Subs.)—Earnings—

Period End. Sept. 30—	1950—3 Mos. $	—1949 $	1950—9 Mos. $	—1949 $
Sales and oper. revs.	129,471,955	97,658,347	349,099,023	316,598,874
Profit bef. income taxes	18,937,078	7,862,019	45,229,048	32,449,918
Prov. for Fed. income taxes	7,704,000	2,992,000	18,748,000	12,411,000
Net profit	11,233,078	4,870,019	26,481,048	20,038,918
Com. shs. outstdg.	2,600,327	2,600,327	2,600,327	2,600,327
Earns. per com. sh.	$4.18	$1.73	$9.76	$7.28

Plans to Split Up Common Shares—

On Oct. 31, 1950, the directors voted to call a special meeting of the shareholders at an early daite for the purpose of considering a 2-for-1 split of the common stock and a plan for the granting of stock options to key employes at the market price at the time when the options are granted.—V. 172, p. 936.

Kaiser Steel Corp.—Issues Illustrated Booklet—

The company has just recently issued a 40-page illustrated booklet which contains a factual and pictorial description of the resources, facilities and operations of its Fontana (Calif.) steel plant.—V. 172, p. 1733.

Kansas Gas & Electric Co.—Preferred and Common Stocks Offered—Public offering of a new issue of 45,000 shares of 4.28% cumulative preferred stock ($100 par value) was made on Nov. 22 by a banking group headed jointly by Kidder, Peabody & Co. and Merrill Lynch, Pierce, Fenner & Beane at $102.25 per share and accrued dividends. This group was awarded the issue on Nov. 20 on its bid of $100.721 per share.

Four other bids for the preferred stock were received, viz.: Lehman Brothers, $100.1599 for a $4.28 dividend; Union Securities Corp., $100.08 for a $4.23 dividend; White, Weld & Co. and Shields & Co. (jointly), $100.69 for a $4.36 dividend; and Blyth & Co., Inc., $100.30 for a $4.36 dividend.

Concurrently with the sale of new preferred stock, an issue of 75,000 additional shares of common stock (no par value) was offered on the same day by a group of under-

Digitized for FRASER
http://fraser.stlouisfed.org/

writers headed jointly by Merrill Lynch, Pierce, Fenner & Beane and Kidder, Peabody & Co. at $31.62½ per share. The group was awarded the common stock on Nov. 20 on its bid of $30.61 per share.

Competing bids for the common included one of $30.46 per share named by Blyth & Co. Inc.; $30.30 by Union Securities Corp.; $30.127 by Glore, Forgan & Co.; $30.099 by Hornblower & Weeks; $29.77 by White, Weld & Co., and; $29.06 by Lehman Brothers.

PROCEEDS—Proceeds from the above new financing will be used by the company to finance, in part, the construction program of the company and for other corporate purposes.

BUSINESS—The company is an operating public utility principally engaged in the generation, distribution and sale of electricity in an area comprising most of the southeastern portion of Kansas and a small section of Missouri adjacent to the Kansas state line.

CONSTRUCTION PROGRAM—The company contemplates that, based upon present estimates of growth of demand for its services, its construction program for the years 1950-1952 inclusive may require aggregate expenditures of approximately $19,514,000.

It is the present intention of the company to sell new debt securities in the principal amount of approximately $5,000,000 at some time within the next year. It is anticipated that this will complete the financing of this construction program.

CAPITALIZATION GIVING EFFECT TO PRESENT FINANCING

	Authorized	Outstanding
First Mortgage Bonds:	Unlimited	
3⅜% series due 1970		$16,000,000
3⅛% series due 1978		5,000,000
2¾% series due 1979		3,000,000
4½% pfd. stock, cumul. ($100 par)	*82,011 shs.	82,011 shs.
Pfd. stock, cumul. ($100 par), issuable in series	200,000 shs.	
4.28% preferred stock		45,000 shs.
Common stock (no par value)	1,000,000 shs.	775,000 shs.

*Reduced from 200,000 shares to 82,011 shares by stockholders' action on Nov. 20, 1950.

PURCHASERS OF COMMON STOCK—The names of the several purchasers of the shares of common stock to be sold to purchasers and the respective amount of shares each purchaser has agreed to purchase of the total number of shares to be so sold are set forth below:

	Shares		Shares
Merril Lynch, Pierce, Fenner & Beane	26,750	Shields & Co.	10,000
Kidder, Peabody & Co.	26,750	McKinney-Ohmart Co., Inc.	1,500
Salomon Bros. & Hutzler	10,000		

PURCHASERS OF NEW PREFERRED STOCK—The names of the several purchasers of the shares of new preferred stock to be sold to purchasers and the respective amount of shares each purchaser has agreed to purchase of the total number of shares to be so sold are set forth below:

	Shares		Shares
Kidder, Peabody & Co.	6,250	R. W. Pressprich & Co.	4,000
Merrill Lynch, Pierce, Fenner & Beane	6,250	Schoellkopf, Hutton & Pomeroy, Inc.	4,000
W. C. Langley & Co.	4,500	F. S. Smithers & Co.	2,000
Harris, Hall & Co. (Inc.)	4,000	The Small-Milburn Investment Co.	1,000
Hornblower & Weeks	4,000	McKinney-Ohmart Co., Inc.	1,000
Lee Higginson Corp.	4,000		
Paine, Webber, Jackson & Curtis	4,000		

New Financing Plan Approved—

At special meetings held on Nov. 20 the directors and stockholders approved new stock issues which will raise about $7,000,000 to meet part of the cost of the new $19,500,000 construction program for the years 1950 through 1952. In addition dividends were declared on the preferred and common stocks.

The authorized capital stock was increased from 1,200,000 shares of prefered and common to 1,282,011 which will be apportioned as follows: 82,011 shares of present 4½% preferred stock (par $100); 200,000 shares of serial preferred stock (par $100); and 1,000,000 shares of common stock (without par value).

Only 45,000 shares of the new series 4.28% preferred stock and 75,000 shares of common stock are being offered to the public at present by investment dealers.

Although 1,282,011 shares of all classes of stock are now authorized, but 127,011 shares of preferred and 775,000 shares of common stocks are outstanding.

Excepting for dividend rate and call premium, the new series 4.28% preferred stock is essentially the same as the present 4½% preferred in so far as rights and preferences are concerned.—V. 172, p. 1929.

Knott Hotels Corp. (& Subs.)—Earnings—

Nine Months Ended Sept. 30—	1950	1949
Gross income	$15,299,990	$15,324,930
Profit before income taxes, etc.	918,268	1,086,732
Income taxes (estimated)	303,220	391,232
*Minority stockholders' equity	2,756	23,430
Net income	$612,292	$672,070
†Earnings per share	$1.38	$1.96

*In the net income of consolidated subsidiaries. †Based on 443,650 shares outstanding on Sept. 30, 1950 and the restated basis of 343,672 shares outstanding on Sept. 30, 1949, after giving effect to two-for-one share exchange in March, 1950 and sale of 100,000 shares of new stock in May, 1950.

EXPANSION—In September the company purchased the Alexander Hamilton Hotel, Paterson, N. J., which was being operated under a management contract, and acquired a 25-year lease on the Hendrick Hudson Hotel, Troy, N. Y., effective July 1, 1951. These properties bring to six the number of hotels acquired since the first of the year. Four were added by purchase, and two on long-term leases.

In addition, the company also acquired the land site on which its Howard Johnson Restaurant, Route 25, Elizabeth, N. J., is located.—V. 172, p. 845.

Lake St. John Power & Paper Co., Ltd.—Earnings—

9 Months Ending Sept. 30—	1950	1949	1948
Net operating profit	$1,480,453	$826,320	$1,514,095

—V. 171, p. 2197.

Lautaro Nitrate Co.—Proposed Consolidation—

See Anglo-Chilean Nitrate Corp. above.—V. 171, p. 2512.

Leadville Lead Corp., Denver, Colo.—Files With SEC

A letter of notification was filed with the SEC on Nov. 14 covering 15,000 shares of common stock to be offered at 75 cents per share for the account of James Redman, without underwriting.—V. 172, pp. 381, 937.

Lee Oil & Natural Gas Co., Baltimore, Md.—Files—

The company on Nov. 8 filed a letter of notification with the SEC covering 191,611 shares of common stock (par 25 cents) to be offered at 50 cents per share through Mitchell-Hoffman & Co., Inc. The proceeds are to be used for general corporate purposes.

Lehigh Valley Transportation Co.—Loans Placed Privately—

The company on Nov. 16 received SEC authorization to borrow an aggregate of $329,600 from Lehigh Valley Trust Co., Allentown National Bank, and Home Life Insurance Co.

Of the total principal amount, Home Life will advance $198,000 and Allentown National Bank and Lehigh Valley Trust will advance $70,800 each.

The company's application states that the proceeds of the loans will be used to purchase 24 new 37-passenger busses at approximately $15,800 per bus.—V. 172, p. 1830.

Lockheed Aircraft Corp.—Receives K. L. M. Contract

K. L. M. Royal Dutch Airlines will put new Lockheed 1049-C Super Constellations in service on the North Atlantic in 1952, it was revealed on Nov. 20 with the announcement that five of the new air transports have been ordered from Lockheed Aircraft Corp. The new luxury planes can seat up to 110 passengers.—V. 172, p. 1831.

Lonsdale Co.—Earnings—

Nine Months Ended Sept. 30—	1950	1949
Sales	$7,083,755	$5,125,594
Net profit after taxes	112,573	*281,621

*Net loss after loss carryback of $172,000.—V. 172, p. 845.

Los Angeles Biltmore Hotel Co.—Earnings—

9 Months Ended Sept. 30—	1950	1949	1948
Total income	$1,492,352	$1,588,743	$1,513,673
Total expenses and other charges	311,992	299,651	283,371
Federal income taxes	435,258	423,681	*407,721
Prov. for deprec. and amortization	128,971	131,376	190,536
Net income	$616,139	$734,035	$632,045

*Includes $29,876 interest on trust deed note, etc.—V. 172, p. 109.

Lucky Stores, Inc.—Regsiters With SEC—

The corporation on Nov. 15 filed a registration statement with the SEC covering 160,000 shares of $1.25 par common stock for sale to the public. Proceeds from the sale will be added to the working capital of the company and may be used to purchase store fixtures and equipment in connection with the opening of new stores.

The offering price to the public and underwriting data are to be furnished as an amendment to the registration statement. Blair, Rollins & Co. (San Francisco) is named as principal underwriter.—V. 170, p. 2585.

Luscombe Airplane Corp.—Receives Defense Contract

This corporation has received a letter of intent from Consolidated Vultee Aircraft Corp. calling for the fabrication of undisclosed quantities of elevators and several different types of door assemblies for the B-36 Bomber, Robert McCulloch, Executive Vice-President, announced on Nov. 19. He said that the order was a major one and would assure the full utilization of the Luscombe corporation for defense work.

Work on the B-36 door assemblies will start immediately, Mr. McCulloch said, with work on the elevators getting under way a little later after planning and scheduling are completed.

The Luscombe corporation was reorganized last March under a plan presented by Texas Engineering & Manufacturing Co., Inc., and now is being operated as a subsidiary of TEMCO.

Since resuming operations early this year under TEMCO management, Luscombe has produced 50 Silvaire personal planes and various parts and assemblies under subcontract to TEMCO, and other manufacturers.—V. 171, p. 2610.

Lytton's, Henry C. Lytton & Co.—Registers With SEC

The company on Nov. 17 filed a registration statement with the SEC covering 83,000 shares of $1 par common stock to be offered for public sale by the executors of the estate of Henry C. Lytton. After this sale, the estate will retain no shares of the company. All of the proceeds from the sale will go to the estate. The offering is expected early in December.

Blunt Ellis & Simmons (Chicago) is named as the principal underwriter. The public offering price and the underwriting terms are to be supplied by an amendment to the registration statement.—V. 172, p. 1831.

Madison Square Garden Corp.—Earnings—

Three Months Ended Aug. 31—	1950	1949
Net loss after charges and taxes	*$143,036	†$251,128

*After giving effect to Federal income tax carry-back of $87,655.
†Without credit for Federal income tax carry-back.

NOTE—The operating revenue for the three months ended Aug. 31, 1950 was $248,136, as against $6,775,331 for the 12 months ended May 31, 1950.

Net income for the 12 months ended May 31, 1950, after deducting $400,000 for Federal income taxes, was $646,972, equivalent to approximately 98 cents per outstanding share, as compared with $737,342, or approximately $1.12 per share, for the fiscal year ended May 31, 1949.—V. 172, p. 1534.

Manila Electric Co.—Sells $3,263,000 of Debentures—

In October, this company, the Philippine subsidiary of Associated Electric Co. which, in turn, is a wholly owned subsidiary of General Public Utilities Corp., sold to the public in Manila, $3,265,000 of an authorized issue of $4,000,000 6½% 15-year debentures and used part of the proceeds to repay its bank loans. It was expected that the balance would be sold early in November.

The company has resumed the payment of interest and dividends to Associated Electric Co. which, in turn, will pay such amounts to General Public Utilities Corp. The Central Bank of the Philippines has indicated that it will approve initial payments at the annual rate of $2,148,750. Such payments are subject to an 18% Philippine withholding tax which is an offset to U. S. income taxes.—V. 172, p. 1733.

Maracaibo Oil Exploration Corp.—Earnings—

Period End. Sept. 30—	1950—3 Mos.—1949		1950—9 Mos.—1949	
Gross oper. income	$190,915	$204,177	$553,417	$620,216
Net inc. bef. inc. taxes	142,836	150,413	317,468	377,144
Prov. for Fed. & forgn. income taxes	44,500	56,745	104,139	125,004
Net inc. for period	$98,336	$93,668	$213,329	$252,140
Shares outstanding	445,500	445,500	445,500	445,500
Earnings per share	$0.22	$0.21	$0.48	$0.56

—V. 172, p. 478.

Massachusetts Mutual Life Insurance Co. — Passes Three-Billion Dollar Mark—

The three-billion dollar mark of ordinary insurance in force has been passed by this company, according to Chester O. Fischer, Vice-President. With $3,000,505,976 on the books at Nov. 1, the 1950 gain is $143,730,448. Group coverage and retirement annuities are in addition to these amounts.—V. 171, p. 2198.

Maytag Co.—Earnings—

9 Months Ended Sept. 30—	1950	1949	1948
Net sales—total revenues	$56,798,616	$39,624,157	$50,961,633
Profit before income taxes	13,945,038	6,932,399	9,385,264
Prov. for Fed. & State inc. taxes	5,992,300	2,506,120	3,836,330
Net profit	$7,952,738	$4,426,279	$5,548,934
Common shares outstanding	1,617,921	1,617,921	1,617,921
*Earnings per common share	$4.52	$2.28	$2.97

*After preferred dividend requirements.

NOTE—The above statement does not include operating results of subsidiary companies, as it has been the policy to record income from subsidiaries only as dividends are received. During the nine-month interim periods shown above, The Maytag Co.'s equity in subsidiary earnings exceeded dividends received by approximately $506,000 and $148,000 for 1950 and 1949 respectively.—V. 171, p. 950.

(The) McBee Co.—Earnings Show Gain—

Fiscal Year Ended Aug. 31—	1950	1949
Sales	$7,226,876	$7,261,145
Net income after taxes	502,500	426,599
Common shares outstanding	292,069	‡292,069
*Earnings per common share	$1.53	$1.31

*After preferred dividend requirements.
‡Adjusted to reflect a 30% stock dividend paid in March, 1950.

"The volume of incoming orders during the year reached an all-time high and as a result, the backlog of unshipped orders as of Aug. 31, 1950 exceeded that of Aug. 31, 1949 by 30%," Philip M. Zenner, Chairman, stated in the report.

A new printing plant, in Toronto, Canada, was put into production early in the fiscal year and "is already running at a near-capacity pace" the company said.—V. 172, p. 1831.

McCord Corp. (& Subs.)—Earnings—

Year Ended Aug. 31—	1950	1949
Net sales	$29,939,252	$33,275,914
Profit before income taxes	4,222,621	4,004,512
Prov. for Federal and Canadian income taxes	1,855,195	1,865,439
Net profit	$2,367,426	$2,139,073
Preferred and common dividends paid	1,053,270	861,292
Common shares outstanding	383,956	383,956
Earnings per common share	$5.92	$5.33

—V. 172, p. 12.

McGraw Electric Co. (& Subs.)—Earnings—

9 Months Ended Sept. 30—	1950	1949
Total income	$58,334,660	$52,196,661
Cost of goods sold, gen. and admin. expenses	48,412,493	43,532,000
Federal, state and Canadian taxes on income	4,166,032	3,451,894
Combined net income	$5,816,135	$5,214,978
Approximately 39% of net earnings of Line Material Co. and subsidiaries, representing earnings on stock bought for cash and retired pursuant to merger	------	751,793
Net income carried to earned surplus	$5,816,135	$4,463,185
Earnings per share (844,217 shares presently outstanding)	$6.89	$5.29

—V. 171, p. 1669.

Mengel Co.—Earnings at Record High Rate—

According to Alvin A. Voit, President, the company is enjoying the best year of business in its history, with sales expected to total more than $40,000,000 for 1950, and running at the current rate of better than $50,000,000 per annum.—V. 172, p. 1631.

Merchants & Miners Transportation Co.—Earnings—

3 Mos. End. Sept. 30—	1950	1949	1948	1947
Total revenues	$8,975	$18,321	$36,804	$96,803
Net inc. from operations	*21,803	*23,810	*18,557	10,875
Other profit (net)	†Dr128,207	13	Dr706	Dr377,503
Net loss before adjust. of Fed. inc. taxes	$150,010	$23,797	19,263	366,628
Adjust. of Fed. inc. taxes	------	------	Cr7,250	Cr118,549
Net loss	‡$150,010	$23,797	$12,013	$248,079

*Loss. †This item includes $130,353 representing the cost of terminating a long-term lease plus the charge-off of unamortized cost of improvements to such leased property. ‡Before transferring $130,820 from reserve for contingencies, leaving a balance of $19,190 charged to surplus for the period.—V. 171, p. 1049.

Miami Copper Co.—Unit Borrows from RFC—

Copper Cities Mining Co., a wholly-owned subsidiary, has completed negotiations for a loan from the RFC, the company announced on Nov. 21. The loan is to be used in developing and bringing to production a copper property of the Copper Cities Mining Co. in the Globe-Miami mining district of Gila County, Arizona. The present plan contemplates use of the Castle Dome concentrator and mining equipment which will be removed and erected at the new site.

The deposit, which is comparable in size and grade with the Castle Dome mine, will be developed as an open pit mine. Preparatory work on the project is scheduled to start immediately. The productive capacity of the new property will be approximately 12,000 tons of ore per day, or 45,000,000 pounds of copper per year.—V. 170, p. 789.

Michigan Bell Telephone Co.—Earnings—

Period End. Sept. 30—	1950—Month—1949		1950—9 Mos.—1949	
	$	$	$	$
Operating revenues	12,575,672	11,030,115	105,741,562	96,014,590
Uncollec. oper. revenues	26,349	47,460	366,555	405,529
Operating revenues	12,549,323	10,982,655	105,375,007	95,609,061
Operating expenses	8,373,739	8,511,375	76,515,577	76,310,602
Operating taxes	2,069,207	1,184,552	14,353,408	9,598,314
Net oper. income	2,106,377	1,286,728	14,506,022	9,700,145
Net after charges	1,842,280	1,103,595	12,599,099	7,717,963

—V. 172, p. 1534.

Michigan Bumper Corp.—Earnings—

Nine Months Ended Sept. 30—	1950	1949
Net earnings after taxes	$252,325	$325,708
Common stock outstanding	241,162	241,162
Earnings per share	$1.04	$1.35

Net earnings for the quarter ended Sept. 30 last were $111,186, and compare with $120,244 for the like three months of 1949. Sales for the 1950 quarter were $1,807,104, versus $1,486,352 in the third quarter of 1949.

Earnings for the 1950 periods are adjusted to the new tax rates.—V. 172, p. 292.

Miles Shoes Inc.—Registers With SEC—

The corporation on Nov. 20 filed a registration statement covering 77,400 shares of $1 par common stock to be sold to the public by Murray M. and Samuel H. Rosenberg, President and Vice-President, respectively, of the company. After the sale, Murray M. Rosenberg will retain 103,932 shares and Samuel H. Rosenberg will retain 52,500 shares. All of the proceeds of the sale will be received by the selling stockholders and none will go to the company.

The offering price to the public and the underwriting terms are to be supplied by an amendment to the registration statement. Wertheim & Co. and Lehman Brothers are named as underwriters.—V. 171, p. 2610.

Minnesota Power & Light Co.—Bids for Stock—

Bids will be received by the company at Room 2033, Two Rector Street, New York 6, N. Y., up to 12 o'clock noon (EST) on Dec. 4 for the purchase from it of 150,000 shares of common stock, without par value.—V. 172, p. 1734.

Missouri-Kansas-Texas RR.—Bids on Equipments—

Bids for the purchase of $5,700,000 equipment trust certificates, series 1951, to be dated Jan. 1, 1951, and to mature in 30 equal semi-annual instalments, will be received by the company at or before noon (CST) on Nov. 28.

The certificates are to be secured by 31 diesel-electric locomotives, estimated to cost approximately $5,725,726.—V. 172, p. 1534.

Mohawk Business Machines Corp.—Sales Up 200%—

Sales for the four months ended Sept. 30, 1950, amounted to $107,005, an increase of more than 200% over the sales for the five months ended May 31, 1950, George F. Ryan, President, announced on Oct. 28. He added: "Additional orders booked during the four months ended Sept. 30, 1950 amounted to $313,900, bringing total unfilled orders for delivery during the next 12 months to $643,680." With the additional $25,000 received from the sale of 25,000 additional shares of stock in September, it has been possible to broaden the company's policy regarding the acceptance of orders; and to increase production of Tele-Magnets to meet the demand, according to Mr. Ryan. He added that "it is expected that sales for the fourth quarter of this year will exceed total sales for the first nine months of the year."

The company early in June, 1950, received the proceeds from the sale of 58,612 shares of common stock, sold publicly by Jacquin, Stanley & Co. at $1 per share, and has at present approximately 250 stockholders.

Preliminary steps have been taken toward the listing of the stock on the New York Curb Exchange and other national exchanges.

The stockholders are being offered a special wire recording supplement to the interim progress report released Nov. 15 by the company,

gitized for FRASER
p://fraser.stlouisfed.org/
deral Reserve Bank of St. Louis

according to George F. Ryan, President. Highlights of the statement are amplified and dramatized on the wire recorded version.

"Our wire recorded presentation represents the first time that any company has used one of its own products as a medie to explain its progress to stockholders," Mr. Ryan declared. The company manufactures the Sound Magnet, a low-priced quality wire recorder, in addition to other products.

Features of the wire recorded supplement are demonstrations of the company's new "endless loop" tape recorder and the Tele-Magnet. The former, which is to go on the market in early 1951, is a device designed for inexpensive point of sales advertising and may be used to deliver sales messages at unattended counters, gasoline pumps, window displays, slot machines, newsstands and other places. The Tele-Magnet is an automatic telephone answering machine, which was introduced about a year ago.—V. 172, p. 1235.

N & W Industries, Inc.—Stocks Offered—Public offering of 32,000 shares of preferred and 144,000 shares of common stock of this corporation, in the form of units was made on Nov. 18 by Scott, Horner and Mason, Inc., of Lynchburg, Va. The offering embraces 32,000 units, each unit consisting of one share of cumulative preferred stock (par $25) 5% series and 4½ shares of common stock (par $1). Price per unit is $60, and units will be sold only in multiples of two.

The preferred stock will be redeemable for the sinking fund at the sinking fund redemption price of $25 per share, and will also be redeemable at any other time other than for the sinking fund on not less than 30 days' notice at $26.25 until Dec. 1, 1951; at $26 until Dec. 1, 1952; at $25.75 until Dec. 1, 1953; and at $25.50 thereafter.

PROCEEDS—The 32,000 shares of preferred stock to be offered were purchased from the company and proceeds of this transaction will be added to its working capital. The 144,000 shares of common stock were purchased from certain stockholders who will receive the proceeds thereof.

BUSINESS—The company manufactures work clothes and other textile products, particularly sportswear.

For the first nine months of 1950 the company reported net sales of $5,594,752 and net profit, after taxes, of $279,457. It has manufacturing plants in Lynchburg, Va.; Jackson and Magee, Miss., and Magnolia, Ark. The company plans to open another plant in Rock Mount, Va.

CAPITALIZATION GIVING EFFECT TO PRESENT FINANCING

	Authorized	Outstanding
Cumul. pfd. stock ($25 par value)	60,000 shs.	32,000 shs.
*Common stock ($1 par value)	500,000 shs.	306,580 shs.

*The company's charter was amended on Oct. 14, 1950 changing the par of its common stock from no par value to $1 par value, and providing for the exchange of the new $1 par value stock for the old no par value stock on a 4-for-1 basis.—V. 172, p. 1734.

National Tea Co.—Earnings—

40 Weeks Ended—	Oct. 7, '50	Oct. 8, '49	Oct. 9, '48
Profit after charges	$6,863,121	$4,999,873	$4,496,383
Provision for Federal taxes	3,030,000	1,940,000	1,705,000
Net profit	$3,833,121	$3,059,873	$2,791,383
Common shares outstanding	769,830	769,380	769,380
*Earnings per common share	$4.86	$3.84	$3.49

*After preferred dividend requirements.—V. 172, p. 1930.

National Vulcanized Fibre Co.—Earnings—

9 Months Ended Sept. 30—	1950	1949
Net sales	$10,835,076	$9,411,748
Net income	930,137	824,343
Earnings per common share	$1.80	$1.60

—V. 172, p. 1438.

Neptune Meter Co., N. Y. City—Listing Authorized—

The Board of Governors of the New York Curb Exchange on Nov. 15 authorized the listing of 500,000 shares of new common stock (par $2.50), issuable in substitution for 250,000 shares of presently outstanding $5 par shares, pursuant to a two-for-one split-up.—V. 167, p. 851.

New England Electric System—To Buy Stock of Unit

This system and its public utility subsidiary, Attleboro Steam & Electric Co., have applied to the SEC for an order authorizing Attleboro to issue and sell for cash to NEES 12,500 additional shares of its $25 par capital stock at a purchase price of $45 per share, or an aggregate of $562,500.

The application states that Attleboro presently has outstanding $500,000 of 3% promissory notes held by banks. The proceeds from the sale of the additional shares of capital stock will be applied to the payment of such indebtedness, and the balance is to be applied to the cost of properly capitalizable extensions, enlargements and additions to Attleboro's plant and property.

The SEC has given interested persons until Dec. 4, 1950, to request a hearing upon the application.—V. 172, p. 1930.

New England Fund — New Chairman Elected—Extra Dividends—

Henry Eugene Kingman, who has been a trustee of this Fund since 1940, has been elected Chairman of the Trustees to succeed Ray Vance, who will continue to serve on the Board.

Mr. Kingman, is also President and a director of Franklin Management Corp. of Boston, Mass., and of the Brown Bag Filling Machine Co. of Fitchburg, Mass.

The Trustees have declared an extra dividend from net investment income for the year of 16 cents per share payable in cash on Dec. 15 to stockholders of record Nov. 30, and an extra dividend of $1 per share from net capital gains realized during the year from the sale of portfolio securities, payable Dec. 22 to holders of record Dec. 1, the latter to be made in additional full shares of stock at the net asset value as of Dec. 8, unless shareholders specifically request the entire amount in cash. This latest dividend from investment income brings the total for the year up to 76 cents per share compared with 72 cents paid to shareholders from the same source in 1949, and with 60 cents in 1948 and 1947.—V. 172, p. 1734.

New England Power Co.—Earnings—

9 Months Ended Sept. 30—	1950	1949
Gross earnings	$24,408,416	$24,147,022
Operating expenses	21,275,905	20,396,503
Interest and other charges	682,177	636,052
Balance before dividends	$2,450,334	$3,114,462
Preferred dividends declared	360,630	360,630
Balance for common dividends and surplus	$2,089,704	$2,753,832

—V. 172, p. 1635.

New England Telephone & Telegraph Co.—Earnings—

Period End. Sept. 30—	1950—Month—1949		1950—9 Mos.—1949	
	$	$	$	$
Operating revenues	16,124,215	15,021,655	141,695,461	127,484,337
Uncollec. oper. revenues	25,283	27,869	208,124	229,965
Operating revenues	16,098,932	14,993,786	141,487,337	127,254,372
Operating expenses	11,675,612	11,723,237	103,630,252	103,052,047
Operating taxes	2,216,720	1,421,915	18,102,991	11,133,531
Net oper. income	2,206,600	1,843,634	19,754,094	13,068,794
Net after charges	1,572,678	1,215,804	13,809,522	7,520,378

—V. 172, p. 1832.

New Jersey Zinc Co. (& Subs.)—Earnings—

3 Months Ended Sept. 30—	1950	1949	1948
*Net profit	†$3,372,297	$408,506	$2,165,447
Number capital shares	1,960,000	1,960,000	1,960,000
Earnings per share	$1.72	$0.21	$1.12

*After charges, income taxes, etc. †Excludes net extraordinary income of $193,706, profit from sale of securities, which was transferred to reserve for contingencies.—V. 171, p. 2199.

New Park Mining Co.—Listing Authorized—

The Board of Governors of the New York Curb Exchange on Nov. 15 authorized the listing of 36,228 additional shares of capital stock (par $1), issuable in connection with the acquisition of East Utah Mining Co. shares.—V. 166, p. 569.

New York State Electric & Gas Corp.—Earnings—

Period End. Sept. 30—	1950—3 Mos.—1949		1950—12 Mos.—1949	
Operating revenues	$12,463,925	$11,213,775	$50,361,831	$46,028,428
Oper. exp. and taxes	10,660,817	9,683,946	42,802,562	39,400,291
Operating income	$1,803,108	$1,529,829	$7,559,269	$6,628,137
Other income (net)	1,042	947	2,919	3,476
Gross income	$1,804,150	$1,530,776	$7,562,188	$6,631,613
Income deductions	434,957	419,335	1,630,808	1,659,494
Income, before reduction in taxes below	1,369,193	1,111,441	5,931,380	4,972,119
*Reductions in Federal taxes on income	------	------	69,000	237,000
Net income	$1,369,193	$1,111,441	$6,000,380	$5,209,119

*Resulting from joining in consolidated returns for prior periods.

FINANCING—On Aug. 17, 1950, the company entered into contracts with three insurance companies for the sale, in installments, of $12,500,000 of 2.80% first mortgage bonds due 1980 at 100%, plus accrued interest. These contracts provide for the sale of $3,000,000 of such bonds on or before Dec. 29, 1950; $3,000,000 on or before Feb. 28, 1951; $3,000,000 on or before April 30, 1951; and $3,500,000 on or before June 29, 1951. On the same date it entered into contracts with four insurance companies for the sale of 40,000 shares of 4.15% cumulative preferred stock ($100 par value) at a price of $100 per share, plus accrued dividends, which was completed on Oct. 19, 1950. The funds from the sale of the 4.15% cumulative preferred stock and the future sale, pursuant to the contracts, of the $12,500,000 first mortgage bonds, together with the company's cash resources available for construction purposes, are expected to provide the cash requirements for our construction to September, 1951.

Permanent engraved stock certificates for the new common stock are now available at the office of the transfer agent for exchange for the temporary certificates representing both the old $25 par value common stock and the new common stock without par value. The transfer agent is The Marine Midland Trust Co. of New York, 120 Broadway, New York, N. Y.—V. 172, p. 1635.

New York Telephone Co.—Earnings—

Period End. Sept. 30—	1950—Month—1949		1950—9 Mos.—1949	
	$	$	$	$
Operating revenues	41,667,448	38,003,404	366,018,157	325,760,000
Uncollec. oper. revenues	134,982	149,952	1,514,785	1,077,145
Operating revenues	41,532,466	37,853,452	364,503,372	324,682,855
Operating expenses	29,603,163	28,680,336	263,643,750	254,548,542
Operating taxes	7,089,085	5,504,902	60,945,166	43,403,173
Net oper. income	4,840,218	3,668,214	39,914,425	26,726,138
Net after charges	4,024,314	2,998,152	32,137,766	18,488,941

—V. 172, p. 1438.

Niagara Hudson Power Corp.—New Securities Ready December 4—

The corporation on Nov. 15 advised its common stockholders that all outstanding shares of its common stock and scrip will be exchangeable into common stock and scrip of Niagara Mohawk Power Corp., beginning Dec. 4, 1950, Earle J. Machold, President, stated that this is a final step in the plan of dissolution of Niagara Hudson, and that it is expected the company will be dissolved late in December, 1950.

The exchange is on the basis of 78/100 of a share of Niagara Mohawk common stock for each share of common stock of Niagara Hudson. Holders of nine or less shares of Niagara Hudson common stock may elect to receive cash, an option that will remain open until Feb. 1, 1951. The amount of cash payable will be the market price of the Niagara Mohawk common shares to which the holder would be entitled under the exchange plan. This price will be based upon the closing quotation on the New York Stock Exchange on the day before the holder's stock is received by the exchange agent, J. P. Morgan & Co. Incorporated, 23 Wall Street, New York 8, N. Y.

The exchange plan also provides that in cases where a stockholder is entitled to receive a fraction of a share of Niagara Mohawk common stock, he may authorize the exchange agent to buy an additional fraction to make a full share or authorize the exchange agent to sell the fraction. In either case, the transaction will be without brokerage commission, transfer tax or service charge.

Holders of Niagara Mohawk common stock certificates issued under the exchange plan will receive all dividends declared on this stock after Jan. 1, 1951, Mr. Machold stated.—V. 172, p. 1734.

North American Oil Consolidated—Earnings—

Nine Months Ended Sept. 30—	1950	1949
Sales net of royalties	$3,889,030	$3,600,895
Profit befort Federal income taxes	2,619,744	2,303,826
Prov. for estimated Federal income taxes	616,508	515,000
Net profit to surplus	$2,003,236	$1,788,826
Earnings per share	$7.37	$6.58

During the third quarter of this year net profit amounted to $753,730, equal to $2.77 per share as compared with $2.54 for the second quarter and $2.06 for the first quarter of 1950.

On Aug. 31, 1950, an agreement was entered into with the Shell Oil Co. who are now purchasing the company's production from the Buena Vista Hills and Maricopa Oil Fields under a contract for a five-year period.—V. 171, p. 2199.

North Central Texas Oil Co., Inc.—Earnings—

Period End. Sept. 30—	1950—3 Mos.—1949		1950—9 Mos.—1949	
Net profit after taxes	$96,419	$86,429	$277,305	$283,963
No. capital shares	230,800	230,800	230,800	230,800
Earnings per share	$0.42	$0.37	$1.20	$1.23

—V. 171, p. 2199.

Northwestern Bell Telephone Co.—Earnings—

Period End. Sept. 30—	1950—Month—1949		1950—9 Mos.—1949	
Operating revenues	$10,109,995	$8,983,804	$86,814,858	$77,355,119
Uncollec. oper. revenues	26,422	22,013	206,432	179,223
Operating revenues	$10,083,573	$8,961,791	$86,608,426	$77,175,896
Operating expenses	7,105,152	6,716,866	63,809,333	59,428,825
Operating taxes	1,612,693	1,167,481	10,915,604	9,743,045
Net oper. income	$1,365,728	$1,077,464	$11,883,489	$8,004,026
Net after charges	1,206,525	906,799	9,149,691	7,030,202

—V. 172, p. 1439.

Ohio Bell Telephone Co.—Earnings—

Period End. Sept. 30—	1950—Month—1949		1950—9 Mos.—1949	
Operating revenues	$10,791,130	$10,028,969	$94,862,268	$86,947,843
Uncollec. oper. revenues	11,145	34,246	187,762	254,533
Operating revenues	$10,779,985	$9,994,723	$94,674,506	$86,693,310
Operating expenses	7,085,973	6,977,341	63,774,367	62,558,471
Operating taxes	2,042,824	1,519,954	16,148,370	12,480,577
Net oper. income	$1,651,188	$1,497,428	$14,751,169	$11,654,262
Net after charges	1,658,872	1,501,324	14,604,955	11,652,268

—V. 172, p. 1535.

Pacific Coast Co. (& Subs.)—Earnings—

9 Months Ended Sept. 30—	1950	1949
Sales of products and merchandise and revenues from other operations	$4,587,622	$4,118,506
Cost of goods sold, operating expenses, depreciation, depletion and taxes	4,517,523	4,223,129
Profit from operations	$70,099	*$104,623
Profit before surplus and other adjustments	‡55,840	*64,899
†Earnings per first preferred share	$3.66	Nil

*Loss after giving effect to a $56,904 Federal tax credit. †Based on 15,250 outstanding shares. ‡A gain of $258,596 from sale of Seattle waterfront properties, less provision for capital gains tax thereon, was credited to surplus account.—V. 172, p. 1439.

Pacific Petroleums Ltd.—Listing of Stock—

The common stock of this company was added to the list of the San Francisco Stock Exchange at the opening of business on Nov. 20. There are presently outstanding 4,400,600 shares of this issue.

The company is engaged in the production of oil and, to a limited extent, natural gas in the Province of Alberta, Canada. The addition of Pacific Petroleums Ltd. to the list increases to 37 the number of oil companies whose securities are traded on the San Francisco Stock Exchange.—V. 172, p. 937.

Pacific Telephone & Telegraph Co.—Earnings—

Period End. Sept. 30—	1950—Month—1949		1950—9 Mos.—1949	
	$	$	$	$
Operating revenues	36,112,633	33,252,933	315,359,352	281,801,239
Uncollec. oper. revenues	110,403	114,035	1,052,569	1,209,065
Operating revenues	36,102,230	33,108,918	314,316,783	280,592,174
Operating expenses	25,344,763	25,024,345	224,653,477	221,323,585
Operating taxes	5,948,760	4,092,752	47,305,217	30,936,186
Net oper. income	4,808,707	3,991,821	42,358,089	28,330,403
Net after charges	3,944,350	2,887,742	33,558,248	19,268,560

—V. 172, p. 1833.

Pacific Tin Consolidated Corp.—Earnings—

(Including corporation's share in profits of its subsidiaries)

Period End. Sept. 30—	1950—3 Mos.—1949		1950—9 Mos.—1949	
Net income, after taxes, before deprec. and depletion	$253,000	$146,000	$637,000	$455,000
Deprec. and depletion	85,000	15,000	227,000	46,000
Net income	$168,000	$131,000	$410,000	$409,000
*Earns. per share	$0.15	$0.12	$0.36	$0.38

*After depreciation and depletion.—V. 171, p. 1463.

Pacific Western Oil Corp.—Stock Distribution—

A distribution will be made on Dec. 1, 1950, of one share of new cumulative preferred stock, of $10 par value, to holders of each share of common stock, of record at the close of business on Nov. 21, 1950, pursuant to a plan of recapitalization adopted Nov. 15, 1950.—V. 172, p. 1735.

Panhandle Eastern Pipe Line Co.—Earnings—

Period End. Sept. 30—	1950—3 Mos.—*1949		1950—12 Mos.—*1949	
Gross revenues	$9,879,177	$8,782,637	$39,886,188	$35,282,366
Profit before inc. taxes	3,014,967	2,832,763	13,333,974	11,589,128
Prov. for Fed. inc. taxes	985,000	865,000	4,180,000	3,415,000
Net profit	$2,029,967	$1,967,763	$9,153,974	$8,174,128
†Earns. per com. share	$0.58	$0.57	$2.66	$2.36

*Restated in certain instances. †Based on the 3,240,000 shares presently outstanding.—V. 172, p. 573.

Panhandle Producing & Refining Co. (& Subs.)—Earns

9 Mos. End. Sept. 30—	1950	1949	1948	1947
Gross oper. inc.	$8,659,596	$8,071,839	$9,658,314	$5,969,458
Profit bef. inc. taxes	1,181,781	977,190	2,384,542	609,801
Prov. for Fed. inc. taxes	230,000	150,000	526,580	100,000
Net profit	$951,781	$827,190	$1,857,962	$509,801
Dividends paid	144,842	144,842	217,263	------
Common shs. outstdg.	1,448,422	1,448,422	1,448,422	1,448,422
Earns. per com. sh.	$0.66	$0.57	$1.28	$0.35

Company reports for the September, 1950, quarter net income of $318,105, or 22 cents per share, which compares with $221,889, or 15 cents per share in the 1949 period.

REFINANCING PLAN—The company on Oct. 16, 1950, completed a refinancing plan with financial institutions to reduce the interest rate on part of the debt, to reduce the monthly amortization payments and to increase the company's cash position. All prior long-term indebtedness, other than the oil production payment, was liquidated by a new deed of trust in the amount of $6,583,000, with interest at 4% per annum. The new loan is payable in monthly instalments of $125,000, including interest and the amount due on the oil production payment. Under the new indenture the company received approximately $670,000 in cash, which amount is added to the current working capital position in October.—V. 172, p. 1236.

Paraffine Co., Inc.—Earnings—

Three Months Ended Sept. 30—	1950	1949
Net sales	$10,208,590	$3,163,179
Profit before Federal income taxes	1,862,594	*956,701
Provision for Federal income taxes	821,439	Cr449,000
Net profit	$1,041,155	*$507,701
Earnings per common share	$0.69	Nil

*Loss.—V. 172, p. 1236.

Paramount Pictures Corp.—Earnings—

(Including domestic and Canadian subsidiaries)

Period Ended Sept. 30, 1950—	3 Mos.	9 Mos.
*Net profit after income taxes (est.)	$1,745,000	$4,571,000
Capital shares outstanding	2,615,619	2,615,619
†Earnings per share	$0.67	$1.75

*Do not include Paramount's net interest in the combined undistributed earnings for the quarter of partially owned non-consolidated subsidiaries, principally Allen B. DuMont Laboratories, Inc., amounting to $298,000 in 1950 and $1,127,000 in 1949. †Based on the 2,615,619 shares outstanding and in the hands of the public on Sept. 30, 1950.—V. 171, p. 2403.

Parke, Davis & Co. (& Subs.)—Earnings—

Period End. Sept. 30—	1950—3 Mos.—1949		1950—9 Mos.—1949	
Net sales	$27,499,960	$23,443,736	$76,078,984	$63,052,440
Net profit after taxes	4,543,541	3,404,037	13,545,689	8,628,560
No. capital shares	4,893,000	4,892,190	4,893,000	4,892,190
Earnings per share	$0.93	$0.70	$2.77	$1.76

—V. 170, p. 110.

Digitized for FRASER
http://fraser.stlouisfed.org/

Parkersburg Rig & Reel Co. (& Subs.)—Earnings—

Nine Months Ended Sept. 30—	1950	1949
Net sales	$6,890,204	$7,237,815
Net income before income taxes	316,609	389,330
Prov. for Federal and State income taxes	127,488	155,721
Net profit	$189,121	$233,609
Common shares outstanding	197,600	197,600
Earnings per common share	$0.71	$0.92

—V. 172, p. 1138.

(J. C.) Penney Co.—October Sales Up 5.15%—

Period End. Oct. 31—	1950—Month—1949		1950—10 Mos.—1949	
	$	$	$	$
Sales	86,024,190	81,809,539	706,031,160	663,471,769

There were 1,611 stores in the Penney chain this October compared with 1,606 a year ago.—V. 172, p. 1439.

Pennsylvania Power & Light Co.—Rights—

Contingent upon approval by the Pennsylvania P. U. Commission effective registration under the Securities Act of 1933, and the making of an offer by the company, holders of common stock of record Nov. 28, 1950, shall have the right to subscribe, on or before Dec. 13, 1950, for common stock, of no par value, to the extent of one share for each seven shares held. In addition, stockholders shall also be entitled to make additional subscriptions for such shares as shhall have been unsubscribed for by stockholders or employees, subject to allotment. The subscription price is to be determined shortly before the offering is made.—V. 172, p. 1833.

Penton Publishing Co. (Ohio) — Exchange Offer Expires—The offer made on Nov. 9 to the holders of the outstanding 20,078 shares of 7% cumulative preferred stock (par $100) to exchange up to 14,545 of such shares for 80,000 shares of new $1.50 cumulative convertible class A stock (par $25) on a 1-for-5½ basis expired on Nov. 24. The offer, underwritten by Maynard H. Church & Co., Cleveland, O., to the extent of 14,000 class A shares, was subject to the deposit for exchange of at least 12,000 shares of old 7% preferred stock. Any shares of class A stock not required under the exchange offer are being publicly reoffered by the underwriter at $25 per share plus accrued dividends.

The class A stock will be redeemable at $26.25 per share, plus accrued dividends and is convertible share for share into common stock.

Places Note Privately—The company has also arranged to place privately with the New England Mutual Life Insurance Co. a $500,000 10-year 3½% instalment note to be secured by a first mortgage on its land and building in Cleveland, Ohio.

The loan will be payable at the rate of $6,250 per quarter with any balance payable at the end of 10 years.

PROCEEDS—The funds received by the company from the sale of class A shares to the underwriter and from said loan will be applied by the company towards the payment of accrued unpaid dividends ($37.50 per share) on the shares of old preferred stock not surrendered for exchange under the exchange offer and the purchase or redemption of said shares. The amount payable in case of redemption of old preferred stock on call is $105 per share and accrued dividends. To the extent that said funds will not be sufficient for said purposes, the company will pay the deficiency out of its general funds.

BUSINESS—The company was incorporated in Ohio on Feb. 1, 1904 and became successor to The Foundry Publishing Co. established by John A. Penton in 1892. Since its organization its principal business has been the publication of business and technical magazines.

The chief publications of the company (and Equipment Digest Publishing Co., its wholly-owned consolidated subsidiary) are: "Steel," "The Foundry," "Machine Design," and "New Equipment Digest." An English subsidiary publishes "The Service Station" and "The Toolmaker and Precision Engineer."

CAPITALIZATION GIVING EFFECT TO PRESENT FINANCING

	Authorized	Outstanding
Insurance company mortgage loan	$500,000	$500,000
$1.50 cumul. convertible class A stock (par value $25)	80,000 shs.	80,000 shs.
Com. stock (without par value—stated value $10 per share)	120,000 shs.	40,000 shs.

*Including 80,000 shares of common stock will be reserved for issuance upon conversion of class A stock.

NOTE—After Aug. 31, 1950 the shareholders of the company adopted amended articles of incorporation which authorized the issuing of 80,000 shares of $1.50 cumulative convertible class A stock (par value $25), and 120,000 shares of common stock (without par value), and which provided further that upon the issuing of all of the shares of said class A stock, each outstanding share of common stock shall be changed into 2½ shares of common stock (without par value), as a result of which the company upon the issuing of the class A stock will have outstanding 40,000 shares of common stock without par value (in place of 16,000 shares previously outstanding.)—V. 172, p. 1536.

Peoples Drug Stores, Inc. (& Subs.)—Earnings—

Nine Months Ended Sept. 30—	1950	1949
Net sales	$33,742,757	$33,935,004
Net profit before Federal taxes on income	1,446,523	1,465,188
Federal income tax (est.)	607,539	556,771
Net income	$838,984	$908,417
Dividends on common stock	643,500	643,500
Common shares outstanding	429,000	429,000
Earnings per share	$1.96	$2.12

—V. 172, p. 1833.

Pepsi-Cola Co. (& Subs.)—Earnings—

Period End. Sept. 30—	1950—3 Mos.—1949		1950—9 Mos.—1949	
Net income after taxes	$710,000	$700,000	$1,630,000	*$2,700,000
Capital shares outstdg.	5,752,003	5,752,003	5,752,003	5,752,003
Earnings per share	$0.12	$0.12	$0.28	$0.47

*After providing for extraordinary exchange loss of $215,000 on devaluation of foreign currencies.

Net income before provision for taxes amounted to $3,175,000 for the first nine months ended Sept. 30, 1950, compared to $4,670,000 for the first nine months of 1949.—V. 172, p. 1636.

Perfect Circle Corp.—Exchange of Shares—

Holders of the $2.50 par common stock having approved the transfer of the corporation's assets to Thompson Products, Inc., and that issue's transfer books having been permanently closed, the New York Curb Exchange on Nov. 17 removed that issue from unlisted trading. On or about Dec. 1, 1950, the holders of this issue will be requested to surrender their certificates to The National City Bank of Cleveland, Ohio, to receive in exchange for each 2¼ Perfect Circle shares one new splitup common share of Thompson Products, Inc.—V. 172, p. 1636.

Pfeiffer Brewing Co.—Sales Increased 16.1%—

Period Ended Oct. 31—	1950—Month—1949		1950—10 Mos.—1949	
Sales (in barrels)	133,936	115,360	1,356,352	1,196,774

—V. 172, p. 1536.

(Chas.) Pfizer & Co., Inc. (& Subs.)—Earnings—

9 Months Ended—	Oct. 1, '50	Sept. 30, '49
Gross sales, less returns and allowances	$41,779,319	$35,610,851
Income before provision for income taxes	12,664,417	10,903,524
Provision for income taxes	5,887,329	4,719,000
Net income	$6,777,088	$6,184,524
Preferred dividends paid	128,188	128,625
Common dividends paid	2,220,075	2,220,075
*Earnings per common share	$4.49	$4.09

*Based on 1,480,050 shares outstanding.

NOTE—Total current assets of the company on Oct. 1, 1950, amounted to $35,381,626, including $16,802,603 of cash and U. S. Government and municipal securities and $6,183,535 of accounts receivable. Total current liabilities amounted to $11,659,674. Earned surplus on Oct. 1 last was $32,719,212, compared with $28,539,395 a year earlier.—V. 172, p. 573.

Phillips Petroleum Co.—Official Resigns—

Don Emery has resigned his position as a member of the Executive Committee, and Vice-President and General Counsel, effective Dec. 31, 1950, to enter the private practice of law in Oklahoma City, Okla., according to a joint announcement of K. S. Adams, President of the company, and Don Emery.

Mr. Emery will continue to serve as a member of the board of directors of this company and as a member of the board of directors of American Independent Oil Co. Mr. Emery has been an employee of the company for over a quarter of a century and a director and officer since Jan. 1, 1938.

Rayburn L. Foster, Assistant General Counsel, was elected Vice-President and General Counsel of Phillips Petroleum Co., effective Jan. 1, 1951, to fill the vacancy occurring by reason of Mr. Emery's resignation. Mr. Foster since 1944 has been Assistant General Counsel.—V. 172, p. 1735.

Philco Corp.—Stock Distribution—

An amendment to the articles of incorporation will be filed on Dec. 1, 1950, pursuant to which each share of common stock, of $3 par value, will be changed into two shares of common stock, of $3 par value, by the distribution on Dec. 15, 1950, of one additional share to holders of each share of record at the close of business on Dec. 1, 1950. The stockholders on Nov. 28 will vote on the proposal.

The New York Stock Exchange directs that the common stock be not quoted ex said distribution until further notice; that all certificates delivered after Dec. 1, 1950, must be accompanied by due-bills.—V. 172, p. 1833.

Pig'n Whistle Corp.—Filing With SEC—Correction—

A letter of notification was filed with the SEC covering 4,000 shares of $2 cumulative convertible prior preferred stock (par $7.50), to be offered at $8 per share through Fewel & Co., Los Angeles, Calif., for the account of Steven Kormondy, the selling stockholder. This corrects item in V. 172, p. 1930.

Pitney-Bowes, Inc.—Earnings—

Nine Months Ended Sept. 30—	1950	1949
Net profit after taxes	$1,341,000	$1,124,509
Common shares outstanding	1,042,800	935,241
Earnings per common share	$1.22	$1.11

—V. 172, p. 1237.

Pittsburgh Coke & Chemical Co.—Issues Booklet—

The company's coal chemical division has just issued a 12-page illustrated booklet which briefly describes the production of "Pittsburgh Coal Chemicals."—V. 170, p. 208.

Pittsburgh Hotels, Inc. (William Penn Hotel)—Bonds Placed Privately—Amott, Baker & Co. Inc. have placed privately $1,120,000 of 5% mortgage cumulative income bonds due Jan. 1, 1962. This does not represent new financing by the company, the proceeds going to selling bondholders.—V. 150, p. 3370.

(H. K.) Porter Co., Inc.—Forms New Division—

This company on Nov. 20 announced the formation of Jarecki Valve Division, Tulsa, Okla., to handle the manufacture and sale of Jarecki valves, formerly produced at Jarecki Manufacturing Co. plant in Erie, Pa.

Established in 1852, the Jarecki company manufactured a complete line of iron and bronze valves and cocks. These will now be produced in H. K. Porter's Hinderliter Tool Co. Division plant at Tulsa, Okla.

Jarecki valves have wide application in oil and gas, plumbing and heating, power and general industrial fields.

Distribution of Jarecki valves is handled through the Jarecki oil field supply stores, the more than 3,000 Jarecki jobbers and direct through the main plant in Tulsa.—V .172, p. 1833.

Procter & Gamble Co.—Registers With SEC—

A registration statement was filed with the SEC on Nov. 16 seeking registration of 2,100 participations in the Procter & Gamble Profit Sharing Dividend Plan, and 1,200 participations in The Procter & Gamble Stock Purchase Plan.

Employees of the company who have more than 12 months' consecutive service are eligible to participate in these plans. Contributions made under the two plans, together with contributions made by the company, will be used to purchase shares of the common stock of the company at a price not to exceed the market price of such shares.—V. 171, p. 1890.

Purity Bakeries Corp. (& Subs.)—Earnings—

Period End. Oct. 7—	1950—12 Weeks—1949		1950—40 Weeks—1949	
Net profit after taxes	$595,411	$598,247	$2,193,227	$2,029,930
Capital shares outstdg.	805,045	805,045	805,045	805,045
Earnings per share	$0.74	$0.74	$2.72	$2.52

—V. 170, p. 2336.

Quaker State Oil Refining Corp. (& Subs.)—Earnings

Period End. Sept. 30—	1950—3 Mos.—1949		1950—9 Mos.—1949	
Net sales (exclusive of inter-company sales)	$12,599,526	$10,549,916	$36,443,365	$32,359,271
Profit before inc. taxes	1,886,251	1,484,092	4,042,043	3,891,251
State income tax	55,000	46,250	121,000	118,750
Federal income tax	842,000	588,250	1,696,000	1,559,250
Net profit	$989,251	$849,592	$2,225,043	$2,213,251
Capital shrs. outstdg.	927,305	927,305	927,305	927,305
Earns. per share	$1.07	$0.92	$2.40	$2.39

—V. 171, p. 1890.

Radio Corp of America—Opens TEX Exchange Service

Opening of a customer-to-customer overseas radioteleprinter exchange service between the United States and Western Germany was announced on Nov. 20 by H. C. Ingles, President of RCA Communications, Inc. The service, known as TEX, has been in operation between New York City and the Netherlands since May 15, and between Washington, D. C., and the Netherlands since Oct. 19.—V 172, p. 1931.

Radio-Keith-Orpheum Corp.—Progress in Reorganization—Ned E. Depinet, President, on Nov. 20 said:

The directors and management of RKO have recently taken various steps looking toward consummation as of Dec. 31, 1950 of the reorganization plan heretofore authorized by stockholders and designed to effect a separation of our theatre operating business from our motion picture producing and distributing business.

The two new parent corporations contemplated by the plan have been organized in Delaware, with the names of RKO Pictures Corp. and RKO Theatres Corp. Upon consummation of the plan they will respectively acquire from RKO its picture producing and distributing assets and its theatre operating assets. Their stocks will be delivered to our stockholders in exchange for our presently outstanding stock.

The new companies have authorized the filing forthwith of applications to list their common stock on the New York Stock Exchange and to register such stock with the SEC under the Securities Exchange Act of 1934.

The board of directors of RKO has taken action, as required by the reorganization plan, to designate the initial directors of the new companies as follows:

NEW PICTURE COMPANY: Howard R. Hughes and Noah Dietrich, President and Executive Vice-President, respectively, of Hughes Tool Co.; Francis J. O'Hara, Jr., attorney-at-law of Washington, D. C., and Ned E. Depinet and J. Miller Walker, President and Vice-President, respectively, of RKO.

NEW THEATRE COMPANY: Maurice H. Bent, investment banker associated with Merrill Lynch, Pierce, Fenner & Beane; James T. Brown, Vice-President of Mellon National Bank and Trust Co. Pittsburgh, Pa.; J. P. Dreibelbis, Vice-President of Bankers Trust Co.; Ben-Fleming Sessel, Vice-President of Irving Trust Co., and Sol A. Schwartz, Executive Vice-President of RKO Theatres, Inc.

Noah Dietrich will be Chairman of the Board and Ned E. Depinet, President of the new picture company.

Sol Schwartz will be President of the new theatre company.—V. 172, p. 1440.

Rayonier, Inc. (& Subs.)—Earnings—

9 Months Ended Sept. 30—	1950	1949	1948
Sales, Wood cellul'se prod'cts (tons)	307,974	211,161	283,913
Net sales	$47,204,912	$34,892,095	$47,315,433
Net income from operations	15,901,325	9,008,142	14,993,178
Depreciation and depletion	2,775,047	2,213,323	1,961,963
Federal taxes on income	5,607,800	2,686,000	5,372,752
Ref. of Fed. excess-profits taxes (Cr)	1,543,317	------	------
Net income	$9,061,795	$4,108,819	$7,606,443
Preferred dividends	937,307	939,307	939,307
Common dividends	1,739,274	1,490,807	745,403
Earned per share on common stock	*$6.62	$3.19	$6.76

*Excludes special credit.

The consolidated balance sheet as of Sept. 30, 1950 shows current assets of $24,298,580 and current liabilities of $6,688,814.—V. 172, p. 574.

Reading Tube Corp.—Earnings—

Nine Months Ended Sept. 30—	1950	1949
Sales	$6,939,000	$3,875,000
Net profit after taxes	449,000	*291,000

*Loss.—V, 172, p. 1536.

Republic Steel Corp. (& Subs.)—Earnings—

Period End. Sept. 30—	1950—3 Mos.—1949		1950—9 Mos.—1949	
	$	$	$$	$
Sales and oper. revs.	228,023,307	155,453,036	647,015,080	555,732,627
Profit bef. income taxes	36,382,542	18,170,703	105,084,618	64,097,875
Prov. for Federal income taxes	17,700,000	8,300,000	48,700,000	28,750,000
Net profit	18,682,542	9,870,703	56,384,618	35,347,875
Common shares outstdg.	5,893,103	5,892,304	5,893,103	5,892,304
Earns. per com. share	$3.10	$1.60	$9.35	$5.78

—V. 172, p. 1536.

Republic Supply Co. of California—Files With SEC—

The company on Nov. 6 filed a letter of notification with the SEC covering 21,000 shares of common stock to be offered initially to common stockholders at par ($10 per share). Dean Witter & Co., Los Angeles, Calif., has been named as the principal underwriter. The proceeds are to be used for working capital.—V. 149, p. 3727.

Revere Copper & Brass, Inc.—Earnings—

9 Mos. End Sept. 30—	1950	1949	1948
Operating profit before depreciation	$16,191,654	$6,129,730	$9,283,353
Net profit after taxes	8,579,293	2,970,819	4,976,046
Common shares outstanding	1,286,916	1,286,916	1,286,916
*Earnings per common share	$6.45	$2.04	$3.59

*After preferred dividend requirements.—V. 172, p. 1348.

Rhinelander Paper Co. (& Subs.)—Earnings—

Fiscal Year Ended Sept. 30—	1950	1949
Net income after taxes	$1,531,534	$952,585
Common shares outstanding	195,000	195,000
Earnings per common share	$7.85	$4.89

Sales for the year ended Sept. 30, 1950, were $14,752,039, the largest volume in the company's history and an increase of 10% over the previous year.—V. 172, p. 196.

Ritter Co., Inc.—Earnings—

Period End. Sept. 30—	1950—3 Mos.—1949		1950—9 Mos.—1949	
Prof. before inc. taxes	$497,571	*$193,184	$1,007,621	*$482,598
Prov. for Fed. inc. and State franchise taxes	238,000	77,000	486,000	201,000
Net profit	$259,571	$116,184	$521,621	$281,598

*Includes a non-recurring income of $150,484 for the third quarter of 1949, and $155,927 for the nine months ended Sept. 30, 1949.—V. 170, p. 1890.

Rose's 5, 10 & 25-Cent Stores, Inc.—Sales Up 14.1%—

Period End. Oct. 31—	1950—Month—1949		1950—10 Mos.—1949	
Sales	$1,744,635	$1,529,273	$13,584,077	$12,238,986

—V. 172, p. 1440.

Ruberoid Co.—Earnings—

9 Mos. End. Sept. 30—	1950—3 Mos.—1949		1950—9 Mos.—1949	
Net sales	$18,336,624	$14,518,974	$44,490,582	$37,026,837
Net profit after taxes	1,492,145	1,269,500	3,344,129	2,959,196
No. capital shares	481,344	437,586	481,344	437,586
Earnings per share	$3.10	$2.64	$6.95	*$6.15

*Adjusted to the number of shares currently outstanding.—V. 172, p. 574.

Ruud Manufacturing Co.—Earnings—

Three Months Ended Sept. 30—	1950	1949
Net profit after taxes	$225,269	$48,704
Common shares outstanding	166,870	111,247
Earnings per common share	$1.35	$0.44

The larger number of shares currently outstanding is accounted for by the 50% stock dividend declared by the directors last June.—V. 172, p. 1138.

St. John's Evangelical Lutheran Church (Wisconsin Synod), Libertyville, Ill.—Bonds Offered—Eckhardt-Petersen & Co., Ltd., St. Louis, Mo., are offering $65,000 of first mortgage 3½%-4% bonds due Dec. 1, 1956 to 1960, inclusive.

The proceeds are to be used to build a new church costing approximately $144,000.

St. Joseph Lead Co. (& Domestic Subs.)—Earnings—

Nine Months Ended Sept. 30—	1950	1949
Net sales	$72,398,505	$65,660,275
Profit before income taxes	11,244,240	9,342,288
Provision for taxes on income	3,486,471	2,256,648
Net income	$7,757,769	$7,085,640
Capital shares outstanding	1,975,456	1,975,456
Earnings per share	$3.93	$3.59

—V. 171, p. 1672.

Digitized for FRASER
http://fraser.stlouisfed.org/

St. Lawrence Corp. Ltd. (& Subs.)—Earnings—

9 Months Ended Sept. 30—	1950	1949
Net earnings of subsidiary companies	$5,757,476	$3,333,936
Expenses of St. Lawrence Corp., Ltd.	74,879	75,704
Consolidated net earnings	$5,682,597	$3,258,232
Prov. for divids. on first and second pfd. shares of St. Lawrence Paper Mills Co. Ltd., and minority interests in com. stk. of subs. cos.	682,683	747,071
*Consol. net profits of St. Lawrence Corp.	$4,999,914	$2,511,161

*Before provision for sinking fund on second preferred shares of St. Lawrence Paper Mills Co., Ltd., as well as before dividend on first preferred shares and dividend and sinking fund on second preferred shares of St. Lawrence Corp., Ltd.—V. 172, p. 1537.

St. Lawrence Paper Mills Co., Ltd.—Earnings—

Nine Months Ended Sept. 30—	1950	1949	1948
Net operating profit	$2,759,579	$1,900,281	$1,609,770

—V. 171, p. 2201.

Schenley Industries, Inc. (& Subs.)—Earnings—

Fiscal Year Ended Aug. 31—	1950	1949
	$	$
Net sales	504,223,369	461,852,504
Profit before income taxes	64,795,203	39,952,590
Provision for Federal income taxes	27,880,000	15,710,000
Net profit	36,915,203	24,242,590
Dividends paid	7,578,485	7,200,000
Capital shares outstanding	4,358,226	3,600,000
Earnings per share	$8.47	*$5.38

*Adjusted for a five-for-four stock split-up on Aug. 22, 1950.

By the end of the fiscal year 26 Schenley employees had been inducted into the armed services. These and other employees since inducted have permanent life insurance under the company's retirement and benefit plan for employees and receive military bonus payments in accordance with their length of service with the company.

The company's long-term debt at the end of the fiscal year stood at $125,000,000. It recently announced arrangements for an additional $25,000,000 of long-term funds from institutional lenders for a term of 25 years at an interest rate of 3% and the refinancing of $50,000,000 of existing bank loans to a due date of November, 1958.

NOTE—The book value of the common stock outstanding was $49.07 per share at the fiscal year end, compared with $41.82 per share at the previous year's end, adjusted for the subsequent stock split-up.—V. 172, p. 1931.

Scott Paper Co. (& Subs.)—Earnings—

Nine Months Ended—	Sept. 30,'50	Oct. 1,'49
Net sales	$70,793,078	$61,711,093
Profit before income taxes	10,177,451	6,476,797
Provision for taxes on income	4,431,158	2,617,460
Net income	$5,746,293	$3,859,337
Dividends on preferred shares	300,750	232,750
*Earnings per common share	$3.12	$2.07

*Based on 1,743,696 shares currently outstanding after the two-for-one stock split on July 27, 1950.—V. 172, p. 330.

Securities Acceptance Corp. (& Subs.)—Earnings—

Year Ended Sept. 30—	1950	1949	1948	1947
Profit before taxes	$2,159,307	$1,437,493	$1,146,400	$732,988
Prov. for income taxes	920,000	565,000	435,000	268,000
Net income	$1,239,307	$872,493	$711,400	$464,988
*Earns. per com. share	$1.55	$1.06	$0.85	$0.54

*Adjusted to compensate for restatement of par value of common stock. In 1948 stockholders received three shares of new $2 par stock in exchange for each $4 par share held.—V. 172, p. 952.

Seeger Refrigerator Co.—Earnings—

Fiscal Year Ended Aug. 31—	1950	1949
Net sales	$81,500,371	$69,155,199
Profit before income taxes	9,715,536	6,953,428
Provision for Federal and State income taxes	4,150,000	2,775,000
Net profit	$5,565,536	$4,178,428
Dividends paid	2,200,000	1,375,000
Common shares outstanding	1,100,000	1,100,000
Earnings per common share	$5.06	$3.79

The company's current assets at Aug. 31, 1950, totaled $27,903,739 and current liabilities were $13,653,624, as against $19,187,634 and $7,561,164 at the end of the preceding fiscal year.

Changes in Personnel—

Walter G. Seeger, President since 1936, has been elected Chairman of the Board and John S. Holl, Executive Vice-President, has been elected to succeed him in the Presidency.—V. 171, p. 196.

Schick, Inc.—Registers With SEC—

The corporation on Nov. 20 filed a registration statement with the SEC covering 243,000 shares of $1 par common stock, to be sold publicly by certain members of the Schick family who will, after the sale, still retain a substantial number of the shares of the company's stock. The company will receive no part of the proceeds from the sale of the 243,000 shares.

The offering price to the public and the underwriting terms will be furnished by an amendment to the registration statement. Merrill Lynch, Pierce, Fenner & Beane has been named as the principal underwriter.—V. 172, p. 1931.

Sherwin-Williams Co. (& Subs.)—Earnings—

Year Ended Aug. 31—	1950	1949
Operating profit	$21,330,687	$17,695,999
Depreciation, interest and taxes	11,517,524	10,050,588
Net profit	$9,813,163	$7,645,411
Common shares outstanding	1,277,854	1,277,854
Earnings per common share	$7.44	$5.73

—V. 171, p. 1395.

Skiles Oil Corp.—Stocks Offered—F. S. Moseley & Co. and associates on Nov. 22 offered to the public 125,000 shares of 6% cumulative convertible preferred stock (par $10) and 100,000 shares of common stock (par $1). The preferred stock was offered at $10 per share and the common at $6.50 per share.

PROCEEDS—Of the $1,663,750 estimated net proceeds of the stock sale, $1,462,380 will be used to pay outstanding indebtedness incurred in the acquisition and development of various properties owned by the company, and the balance of approximately $201,370 will be added to working capital.

BUSINESS—Corporation was incorporated in Delaware on March 29, 1950, to acquire and continue the oil business theretofore conducted by Charles E. Skiles as a proprietorship. The company's executive offices are in the Public Utility Building at Mt. Carmel, Ill.

The corporation owns working interests in leases covering approximately 261,500 acres of land in western and midwestern states, including interests in some 337 producting oil wells. During September, 1950, gross production from these wells was approximately 5,000 barrels a day. The company's interest in such production is approximately 26%. In some instances the company acts as both owner and operator of its leaseholds. Crude oil produced is sold from the tanks on each property to pipeline companies and refineries. The company does not engage in any refining operations.

On a pro forma basis, adjusted to reflect the operations of Mr. Skiles' business as a corporation rather than a proprietorship, sales together with profit on drilling and equipping operations in 1948 were $784,752 and net income was $236,450. The respective figures in 1949 were $1,431,657 and $473,667, and in the seven months ended July 31, 1950, they were $890,639 and $171,910. Production and drilling operations in three of the seven months of 1950 were adversely affected by flood conditions in Illinois and Indiana, where most of the company's producing wells are centered.

CAPITALIZATION—Capitalization of the company, after application of the stock sale proceeds, will consist of a 1% note for $289,099, payable on or before Aug. 9, 1951, out of oil runs from certain properties; the 125,000 shares of new preferred stock, and 456,250 shares of common stock. The latter item is exclusive of 143,750 shares held in the treasury for delivery upon conversion of 6% convertible preferred stock.

CAPITALIZATION GIVING EFFECT TO PRESENT FINANCING

	Authorized	Outstanding
1% note, payable on or before Aug. 9, 1951	$500,000	*$289,100
6% cumulative convertible pfd. stock ($10 par value)	125,000 shs.	125,000 shs.
Common stock ($1 par value)	600,000 shs.	‡456,250 shs.

*This amount does not give effect to payments out of oil runs subsequent to July 31, 1950. ‡Exclusive of 143,750 shares held in the treasury and reserved for delivery upon conversion of 6% convertible preferred stock.

UNDERWRITERS—The underwriters named below have severally agreed to purchase, and the company has agreed to sell to them severally, the respective number of shares of preferred stock and common stock set opposite their names below:

	Pfd. Shrs.	Com. Shrs.
F. S. Moseley & Co.	62,500	50,000
Sterling, Grace & Co.	28,125	22,500
Cruttenden & Co.	15,625	12,500
John C. Legg & Company	6,250	5,000
The Marshall Company	6,250	5,000
Mason, Moran & Co.	6,250	5,000

—V. 172, p. 1736.

Smith Investment Co., Milwaukee, Wis.—Stock Sold—Gardner F. Dalton & Co., Milwaukee, Wis., on Nov. 18 offered 18 shares of common stock (par $10) at $5,500 per share, the proceeds going to selling stockholders. The sale was completed the same day.

EARNINGS—The net income for the ten months ended Oct. 31, 1950, amounted to $573,308, from which the company paid $571,299 in dividends.

BALANCE SHEET AS AT OCT 31, 1950

Assets—Cash on deposit with bank, $23,551; U. S. Treasury savings notes, series D, $80,000; and investment in 526,530 shares of A. O. Smith Corp. common stock, $1,555,901; total assets, $1,659,452.

Liabilities—Capital stock (par $10), $18,600; Wisconsin privilege dividend tax, $6,215; capital surplus, $801,169; earned surplus, $833,467; total liabilities, $1,659,452.—V. 172, p. 1932.

Southern Airways, Inc., Birmingham, Ala.—Stock Offered—The corporation on Oct. 11 offered initially to its stockholders 35,266⅔ shares of additional common capital stock at par ($3 per share) on the basis of one share for each five shares then held. Rights expired on Oct. 24, 1950.

Unsubscribed shares were to be offered publicly. Brokerage firms will receive selling commissions of 35 cents if they sell less than 10,000 shares, or 45 cents if they sell more than 10,000 shares.

PROCEEDS—The net proceeds are to be used by Southern to activate the airline routes covered by the extension of Certificate of Public Convenience and Necessity No. 98 issued by the Civil Aeronautics Board pursuant to the Civil Aeronautics Act of 1938.—V. 172, p. 1440.

Southern Natural Gas Co.—Acquisition Approved—

This company on Nov. 17 received SEC authorization to acquire 37,500 shares of the common stock of Coastal Pipe Line Co. for the sum of $37,500.

The shares of Coastal to be acquired by Southern constitute all of the outstanding shares of stock of Coastal except for 12,500 shares presently owned by Southern.—V. 172, p. 1834.

Southern New England Telephone Co.—Earnings—

Period End. Sept. 30—	1950—Month	—1949	1950—9 Mos.	—1949
Operating revenues	$4,670,820	$4,286,556	$40,497,369	$37,332,568
Uncollec. oper. revenues	8,939	10,095	85,507	83,920
Operating revenues	$4,661,881	$4,276,461	$40,411,882	$37,248,668
Operating expenses	3,230,775	3,241,206	23,936,973	28,837,621
Operating taxes	691,898	433,424	5,254,572	3,963,307
Net oper. income	$739,208	$601,831	$6,220,337	$5,027,740
Net after charges	642,983	510,698	5,299,125	4,121,176

—V. 172, p. 1834.

Southwestern Associated Telephone Co.—Earnings—

Period End. Sept. 30—	1950—Month	—1949	1950—9 Mos.	—1949
Operating revenues	$651,373	$469,728	$5,157,875	$3,989,830
Uncollec. oper. revenues	2,725	3,500	23,400	14,500
Operating revenues	$648,648	$466,228	$5,134,475	$3,975,330
Operating expenses	459,855	367,128	3,716,397	3,149,253
Rent of oper. prop.	Cr25	------	Cr100	------
Operating taxes	104,166	38,483	658,594	377,930
Net oper. income	$84,652	$60,617	$759,584	$448,147
Net after charges	59,954	37,444	558,245	279,740

—V. 172, p. 1440.

Southwestern Bell Telephone Co.—Earnings—

Period End. Sept. 30—	1950—Month	—1949	1950—9 Mos.	—1949
	$	$	$	$
Operating revenues	25,883,633	21,748,211	221,967,161	193,940,677
Uncollec. oper. revenues	90,645	86,114	815,343	752,559
Operating revenues	25,792,988	21,662,097	221,151,818	193,188,118
Operating expenses	19,604,073	17,429,705	169,476,468	157,776,776
Operating taxes	3,496,585	2,270,698	28,660,490	20,457,952
Net oper. income	2,692,330	1,961,694	23,014,860	14,953,390
Net after charges	2,227,592	1,423,411	18,593,971	10,585,837

—V. 172, p. 1834.

Square D Co.—Earnings—

9 Mos. Ended Sept. 30—	1950	1949	1948
Net profit after taxes	$2,888,423	$2,163,751	$2,434,521
Number capital shares	1,377,480	1,377,480	1,377,480
Earnings per share	$2.09	$1.57	$1.77

—V. 170, p. 1808.

Standard Forgings Corp.—Earnings—

9 Months Ended Sept. 30—	1950	1949	1948
Net sales	$8,944,198	$11,275,364	$9,768,862
Net profit after taxes	436,592	589,143	650,860
Common shares outstanding	266,000	266,000	266,000
Earnings per common share	$1.64	$2.21	$2.45

In the first quarter of 1950 sales amounted to $2,948,000, in the second quarter ended June 30, $3,080,360, and in the third quarter ended Sept. 30, $2,915,838. In the corresponding periods of the preceding year the sales figures were $4,146,000, $4,147,734, and $2,981,630.

The backlog of orders at the present time is $12,000,000, Roy W. Clansky, President, stated.—V. 172, p. 1139.

Standard Oil Co. of California (& Subs.)—Earnings—

Period End. Sept. 30—	1950—3 Mos.	—*1949	1950—9 Mos.	—*1949
	$	$	$	$
Gross operating income	225,214,788	183,681,154	594,072,183	558,039,028
Profit bef. income taxes	70,759,595	41,767,733	150,767,058	141,556,097
Fed. and other income taxes (est.)	24,100,000	12,150,000	43,700,000	36,150,000
Net income (est.)	46,659,595	29,617,733	107,067,058	105,406,097
No. shares outstdg.	14,336,596	13,654,150	14,336,596	13,654,150
Earnings per share	$3.26	$2.17	$7.47	$7.72

*Restated to 1950 basis of consolidation—V. 172, p. 1440.

Standard Oil Co. (Indiana)—Earnings—

Nine Months Ended Sept. 30—	1950	1949
Net income after taxes and charges	$87,334,000	$71,728,000
Capital shares outstanding	15,284,772	15,284,772
Earnings per share	$5.71	$4.69

The increase in the 1950 period was largely due, Dr. Robert E. Wilson, Chairman of the Board, stated, to "substantial increases in the production of crude oil, refinery operations, and sales."

The 1950 figures take into account the higher tax rates of the Revenue Act of 1950. They are not strictly comparable with figures announced earlier for the first six months, which were computed on the basis of the tax rates then applicable.—V. 172, p. 1675.

Sterling Drug, Inc. (& Subs.)—Earnings—

Period End. Sept. 30—	1950—3 Mos.	—1949	1950—9 Mos.	—1949
Earnings before taxes	$6,634,198	$5,931,450	$19,663,202	$17,990,772
Estimated taxes	3,250,000	2,100,000	8,450,000	6,900,000
Net profit	$3,384,198	$3,831,450	$11,213,202	$11,090,772
Preferred dividends	102,813	105,351	309,839	317,277
Average number of com. shares outstanding	3,829,213	3,793,245	3,829,213	3,793,245
Earns. per share	$0.85	$0.98	$2.84	$2.84

—V. 172, p. 848.

Symington-Gould Corp. (& Wholly-Owned Subs.)—

Period End. Sept. 30—	1950—3 Mos.	—1949	1950—9 Mos.	—1949
Net profit after taxes	$315,972	$136,377	$1,011,601	$600,741
Capital shares outstdg.	1,012,984	1,012,984	1,012,984	1,012,984
Earnings per cm. share	$0.31	$0.15	$1.00	$0.59

—V. 172, p. 1034.

Texas Illinois Natural Gas Pipeline Co.—Bonds Placed Privately—The company on Nov. 1 sold $20,000,000 of first mortgage bonds to certain institutional investors at 100% of principal, and such institutional investors have agreed to purchase $78,686,000 additional first mortgage bonds from time to time as funds are needed for construction of the company's proposed pipeline.

Registers 300,000 shares of common stock with SEC.

The company on Nov. 20 filed a registration statement with the SEC covering 300,000 shares of $1 par common stock to be offered to holders of its outstanding common stock through subscription rights at $10 on the basis of one additional share for each 7½ shares of common held of record Dec. 8, 1950. Peoples Gas Light & Coke Co., holder of more than 50% of the outstanding common stock of Texas Illinois will subscribe for its proportionate share of the additional stock and will purchase any additional shares not subscribed for by other stockholders.

The sale of the 300,000 additional shares of common is one step in the financing of a proposed pipeline for the transmission of natural gas from Texas to the Chicago area. The company sold 1,750,000 shares of common at $10 per share and $12,000,000 interim notes at 100% of principal last July.—V. 172, p. 1238.

Tide Water Associated Oil Co. (& Subs.)—Earnings—

Period End. Sept. 30—	1950—3 Mos.	—1949	1950—9 Mos.	—1949
	$	$	$	$
Sales	90,357,019	83,215,729	261,523,812	267,441,355
Net profit after taxes	8,727,540	5,945,712	23,455,627	20,200,956
Common shares outstdg.	6,396,809	6,396,809	6,396,809	6,396,809
Earnings per com. share	$1.37	*$0.91	$3.62	$3.08

*After preferred dividend requirements. The preferred stock was retired on July 1, 1950.

NOTE—The ratio of current assets to current liabilities was 2.58 to 1 as of Sept. 30, 1950.—V. 172, p. 756.

Tilo Roofing Co., Inc. (& Subs.)—Earnings—

40 Weeks Ended Oct. 7—	1950	1949
Sales and gross income from finance fees	$7,431,421	$6,240,174
*Net profit	440,879	201,564
Common shares outstanding	462,126	462,126
Earnings per share	$0.95	$0.44

*After all charges, including provision for income taxes at the new rate.—V. 170, p. 1439.

Trailmobile Co.—25% Stock Dividend—

A dividend of 50 cents per share on the common stock and a 25% common stock dividend have been declared by the directors, it is announced by George M. Bunker, President.

The 50-cent dividend on the common stock is payable out of earnings for the current year, on Dec. 20, 1950, to common stockholders of record on Dec. 8, 1950.

Holders of common stock of record on Dec. 8, 1950, will also receive a stock dividend on Dec. 30, 1950, at the rate of one share for each four shares outstanding on the record date.—V. 172, p. 1675.

Trane Co. (& Subs.)—Earnings—

Period End. Sept. 30—	1950—3 Mos.	—1949	1950—9 Mos.	—1949
Net sales	$7,588,380	$5,844,336	$18,978,795	$17,282,754
Net income	471,544	495,273	1,029,191	1,202,874
*Earns. per com. share	$1.57	$1.65	$3.34	$4.01

*Based on 300,000 shares issued and outstanding.—V. 172, p. 1675.

Trans World Airlines, Inc.—Earnings—

Period End. Sept. 30—	1950—3 Mos.	—1949	1950—9 Mos.	—1949
Operating revenues	$34,632,912	$30,463,122	$85,581,239	$81,886,122
Profit before inc. taxes	6,123,744	3,808,057	8,430,646	4,538,591
Prov. for income taxes	2,492,375	*	3,363,175	*
Net profit	$3,631,369	$3,808,057	$5,067,471	$4,538,591
No. capital shares	2,424,672	2,424,672	2,424,672	2,424,672
Earnings per share	$1.50	$1.57	$2.09	$1.87

*There were no income tax accruals in the 1949 periods because of previous tax credits.—V. 172, p. 848.

Truax-Traer Co. (& Subs.)—Earnings—

Period End. Oct. 31—	1950—3 Mos.	—1949	1950—6 Mos.	—1949
Net sales	16,288,303	4,547,423	27,571,489	11,169,140
Net income after taxes	1,306,843	4,213	2,102,048	111,403
Capital shares outstdg.	1,103,507	985,107	1,103,507	985,107
Earnings per share	$1.18	$0.04	$1.90	$0.11

NOTE—Figures include the results of operations of Binkley Coal Co. and subsidiaries from the date of acquisition, June 23, 1950, according to A. H. Truax, President.—V. 172, p. 1140.

gitized for FRASER
tp://fraser.stlouisfed.org/

Twin Coach Co. (& Wholly-Owned Subs.)—Earnings—

Period End. Sept. 30—	1950—3 Mos.—1949		1950—9 Mos.—1949	
*Net income	†$4,315	†$234,100	$134,891	‡$440,869
Common shares outstdg.	472,500	472,500	472,500	472,500
§Earns. per com. share	Nil	Nil	$0.08	Nil

*After charges and taxes. †Loss. ‡Net loss after giving effect to an estimated refund of Federal taxes of $274,400 and a provision of $63,600 for loss on the Canadian dollar devaluation. §After preferred dividend requirements.

Operations during the third quarter of 1950 were profitable, according to L. J. Fageol, President. However, certain adjustments were made which were in part applicable to prior quarter operations, he said. These adjustments were made in connection with the company's aircraft parts manufacturing operations and involved contract price revisions.

As a result of these current and retroactive adjustments, the manufacturing profit of some $210,000 realized in the third quarter was converted to a nominal loss for the quarter of $10,615 before tax credits, or a net loss of $4,315.

Mr. Fageol stated that the company's backlog of motor coach orders continues to be at record heights of approximately $12,000,000. However, production in the motor coach division was far below schedule during the third quarter because of severe shortages of material, he said. These shortages are gradually decreasing so that production will be substantially increased during the last quarter.

Very substantial increases have been received in the company's aircraft parts contracts and unfilled orders now aggregate approximately $16,000,000, Mr. Fageol announced.

Forecasts indicate that fourth quarter operations will be profitable, he added.—V. 172, p. 1349.

Union Electric Co. of Missouri—Financing Approved—

The company on Nov. 21 received SEC authorization, under the Holding Company Act, to issue and sell $25,000,000 of first mortgage and collateral trust bonds, series due 1980, subject to the results of competitive bidding.

Proceeds of the bond sale will be used by Union to retire $11,500,000 of outstanding promissory notes and to carry on the system's construction program until the Fall of 1951. See also V. 172, p. 1835.

United Biscuit Co. of America (& Subs.)—Earnings—

9 Months Ended Sept. 30—	1950	1949
Profit after depreciation, interest, etc.	$6,019,009	$6,479,581
Provision for Federal income taxes	2,639,252	2,552,701
Net profit	$3,379,757	$3,926,880
Common shares outstanding	951,565	951,565
*Earnings per common share	$3.27	$3.99

*After preferred dividend requirements.—V. 172, p. 575.

United Board & Carton Corp.—Management Slate Wins

At the annual meeting of stockholders held Nov. 16, 1950 and concluded Nov. 17, 1950, the management's directors were continued in office by the vote of a substantial majority of the individual stockholders according to the stock record of the company.

The opposition committee, which presented its slate of nominees in opposition to the management's acting on behalf of the stockholders, has notified the company that it will seek a court review of the election challenging votes favoring the management's directors who received the votes of the holders of more than a majority of the issued and outstanding shares of stock.—V. 171, p. 2405.

United Corp. (Del.)—Plan Submitted to SEC—

An advisory report approving with some modifications a plan to transform the United Corp. (New York) into an investment company, was submitted to the SEC on Nov. 20 by the Division of Public Utilities of SEC.

The plan is designed to reduce United's holdings of voting securities of public utility or holding companies to less than 5%.

The plan as outlined by SEC provides:

For a limited offer to the holders of 100 shares or more of United common stock to exchange such stock for common stock of the Niagara Mohawk Power Corp.;

An offer to holders of less than 100 shares of United common to exchange such holdings for cash;

The cancellation of United's outstanding option warrants to purchase common stock;

The sale by United of its entire holdings of South Jersey Gas Co. —V. 172, p. 1835.

United Drill & Tool Corp.—Earnings—

Nine Months Ended Sept. 30—	1950	1949	1948
Profit before taxes	$2,036,000	$583,000	$1,968,500
Provision for Federal taxes	822,000	169,700	771,000
Net profit for period	$1,214,000	$413,300	$1,197,500
*Earnings per class B share	$2.15	$0.54	$1.74

*Based on 497,506 class B shares outstanding.—V. 171, p. 9.

United Dye & Chemical Corp.—Name Approved—

See United Dyewood Corp. below.—V. 172, p. 1675.

United Dyewood Corp.—Change in Name Voted—

The stockholders on Nov. 20 approved a change in the corporate name of the company to United Dye & Chemical Corp. and an amendment to the certificate of incorporation to allow the company to engage in business activities not related to chemicals and dyes.

Robert H. Bailey, Chairman of the Board, said that while the manufacture of dye from dyewood was once the main occupation of United's subsidiaries, at the present time, dyewood is only one of the materials from which the subsidiaries manufacture dyes. In addition, he said, the subsidiaries produce a variety of chemicals which have no connection whatsoever with dyewood.—V. 172, p. 1675.

United Gas Corp.—To Make Loans to Units—

This corporation and its wholly-owned subsidiaries, Union Producing Co. and United Gas Pipe Line Co. on Nov. 20 applied to the SEC for an order authorizing United to lend amounts not to exceed $2,000,000 each to Union and to Pipe Line.

The application states that the loans will be made during a period of one year following the Commission's approval and will be made in such instalments and at such times as funds may be required and requested by the borrowing companies from United. The proceeds from the loans will be used by Union and Pipe Line to increase their working capital.

Each of the proposed loans will be evidenced by unsecured promissory notes issued by Union and Pipe Line to United from time to time, payable on or before six years from the date of issuance and bearing interest at the rate of 3% per annum.—V. 172, p. 1835.

United Merchants & Manufacturers, Inc. (& Subs.)

3 Months Ended Sept. 30—	1950	1949
Net profit after taxes	*$2,912,000	*$1,260,000
Number capital shares	4,276,409	4,280,251
Earnings per share	$0.68	$0.29

*Excludes earnings of unconsolidated Argentine subsidiary amounting to $172,000 in 1950 and $543,000 in 1949 due to continued exchange restrictions.—V. 172, p. 1736.

United Specialties Co. (& Wholly-Owned Subs.)—

Year Ended Aug. 31—	1950	1949
Net sales	$9,621,469	$7,817,193
Profit before income taxes	924,229	555,787
Provision for Federal and State income taxes	374,500	212,500
Net profit	$549,729	$343,287
Cash dividends paid	200,000	120,000
Earnings per share	$3.44	$2.15
Unfilled orders Aug. 31	$4,000,000	$1,500,000

The 3¾% mortgage bond was paid on Oct. 17, 1950 with the proceeds of a supplemental 3¼% mortgage bond dated Sept. 15, 1950 placed with The Mutual Life Insurance Co. of New York in the amount of $1,000,000, requiring annual payments to Sept. 15, 1965. Under the terms of the supplemental indenture the company covenants that it will not pay dividends on any shares of its stock (other than stock dividends) except out of the aggregate of earnings subsequent to Aug. 31, 1950, plus $500,000 reduced by a monthly charge of $5,555 from Aug. 31, 1950.—V. 172, p. 1932.

U. S. Industrial Chemicals, Inc. (& Subs.)—Earnings—

Period End. Sept. 30—	1950—3 Mos.—1949		1950—6 Mos.—1949	
Net sales	$15,903,382	$10,508,707	$26,686,296	$20,409,866
Net income before Fed. income taxes	1,964,371	408,140	2,747,663	509,526
Federal income taxes	955,000	135,000	1,270,000	150,000
Net income	$1,009,371	$273,140	$1,477,663	$359,526
Capital shrs. outstdg.	499,241	499,241	499,241	499,241
Earnings per share	$2.02	$0.55	$2.96	$0.72

—V. 172, p. 113.

United States Rubber Co. (& Subs.)—Earnings—

Nine Months Ended Sept. 30—	1950 $	1949 $	1948 $
Net sales	487,136,916	396,551,121	431,930,181
Cost of goods sold, selling, admin. and general expenses	450,967,603	379,217,020	403,274,645
Operating profit	36,169,313	17,334,101	28,655,536
Oeher income	425,854	878,447	911,353
Total income	36,595,167	18,212,548	29,566,889
Foreign exchange losses	------	517,350	907,264
Interest on funded indebtedness	1,698,001	1,800,766	1,818,170
Prov. for Fed. and foreign inc. taxes	16,540,008	7,274,832	11,624,657
Provision for contingencies	2,500,000	------	------
Net income	15,857,158	8,619,600	15,216,798
*Earnings per common share	$6.79	$2.68	$6.42

*After preferred dividend requirements.

NOTE—Sales in the third quarter of 1950 were $195,858,210, compared with $138,248,207 in 1949. Net earnings in the third quarter were $7,008,401, equivalent to $3.24 a share, compared with $$1,964,590, or 38 cents a share in the corresponding period of last year.—V. 172, p. 1441.

United Wallpaper, Inc. (& Domestic Subs.)—Earnings

Quarter Ended Sept. 30—	1950	1949
Net sales	$1,707,339	$1,474,986
Net loss after taxes	276,686	*242,993

*After giving effect to a carry-back credit of $129,000.—V. 172, p. 1140.

Universal Consolidated Oil Co. (& Wholly-Owned Subs.)—Earnings—

Period End. Sept. 30—	First Quarter	Second Quarter	Third Quarter	Total 9 Months
*Operating profit	$940,164	$1,005,946	$1,162,732	$3,108,842
†Net profit	435,386	580,608	603,057	1,619,051
‡Net earnings per share	$1.56	$2.08	$2.17	$5.81

*Before depreciation, depletion, intangible drilling costs and provision for Federal income taxes. †After provision for depreciation, depletion, intangibles and all taxes. ‡On 278,508 shares outstanding.—V. 171, p. 1998.

Van Norman Co.—Earnings—

40 Weeks Ended Oct. 7—	1950	1949	1948
Net profit after taxes	$439,801	*$21,873	$289,284
Capital shares outstanding	370,000	370,000	370,000
Earnings per share	$1.19	Nil	$0.78

*Loss.—V. 172, p. 331.

Vanadium Corp. of America—Earnings—

Period End. Sept. 30—	1950—3 Mos.—1949		1950—9 Mos.—1949	
Net sales	$8,249,793	$4,332,595	$21,337,506	$12,863,439
Net profit after taxes	653,090	*59,893	1,726,341	*127,933
No. capital shares	405,706	405,706	405,706	405,706
Earns. per share	$1.61	*$0.15	$4.26	*$0.32

*Loss.—V. 172, p. 1441.

Victor Equipment Co.—Earnings—

Quarter End. Sept. 30—	1950	1949	1948	1947
Net sales	$1,188,178	$749,713	$1,141,345	$808,283
Cost of goods sold	812,054	501,718	737,553	490,476
Operating expenses	220,802	193,320	251,246	196,652
Federal income taxes	69,974	20,777	57,967	46,039
Net income	*$85,348	$33,898	$94,578	$75,116

*Equal to 37 cents per common share outstanding.—V. 170, p. 1845.

Vulcan Detinning Co.—Two Bankers on Board—Stockholders Almost Tripled—Stock Sold to Employees—

A. C. Buttfield, President, on Nov. 9, in commenting on the fact that recent changes in the company's capitalization and stock ownership have had the effect of almost tripling the number of stockholders, said in part:

At a special meeting of the stockholders on Aug. 17 there was approved a plan to purchase preferred stock for retirement at $32.50 per share. A total of 38,169 shares were tendered and retired, reducing the outstanding preferred issue from 65,240 shares to 27,071 shares, and cutting down the preferred dividend requirement from $91,336 to $37,899 per annum.

At the same meeting there was approved a 2 for 1 split-up of the common stock. Subsequently the Continental Can Co., Inc., sold through a public offering, 120,000 shares of its Vulcan common stock holdings, reducing its interest to about 22% of all outstanding shares.

These transactions have removed Vulcan from the status of a majority-owned subsidiary of Continental. However, there is no change in the close and mutually advantageous association which has existed between the two companies over the past 30 years.

Two of the directors, Hans A. Eggerss and H. Bartow Farr have resigned, and to serve in their stead, the board elected Edward A. Schrader, a partner of Goldman, Sachs & Co., and Homer P. Cochran, a Vice-President of J. P. Morgan & Co. Inc.

Through the 2 for 1 split-up of the common stock, the number of the company's stockholders has been increased from approximately 500 to almost 1,400.

Through a plan approved by the board of directors, officers and key employees have been given an opportunity to increase their interest in the company by the purchase of common stock on a time payment basis. The plan authorized the company to purchase shares of common stock in the open market and resell them to selected employees at the average cost. Payment may be spread over a period of up to five years. Under the plan, officers and employees have purchased 2,300 shares of common stock.—V. 172, p. 1932.

Wellington Fund, Inc.—Investments Total $147,651,949

Investments of this Fund were diversified on Nov. 15, 1950, as follows:

Common stocks	$88,877,449	60.19%
Appreciable bonds and preferreds	1,333,900	0.90%
Convertible seniors	2,165,425	1.47%
Investment bonds and preferreds	23,592,844	15.98%
U. S. Government bonds and cash	31,682,331	21.46%
Total	$147,651,949	100.00%

Total net assets of the Fund as at Sept. 30, 1950, amounted to $141,222,903, of which 61% was invested in common stocks.—V. 172, p. 1441.

West Disinfecting Co.—Partial Redemption—

This company has called for redemption on Jan. 1, 1951, $27,000 of 2¾% sinking fund debentures due Jan. 1, 1961 at 100½% and accrued interest. Payment will be made at the Trust Co. of North America, 115 Broadway, New York, N. Y.—V. 172, p. 384.

Weyerhaeuser Timber Co. (& Subs)—Earnings—

9 Months Ended Sept. 30—	1950 $	1949 $
Sales	123,563,244	113,342,792
Net profit after taxes	20,261,119	18,448,030
Number capital shares	3,125,282	3,125,282
Earnings per share	$6.48	$5.90

—V. 172, p. 1676.

Wilson-Jones Co. (& Wholly-Owned Sub.)—Earnings

Year Ended Aug. 31—	1950	1949
Net sales	$11,850,298	$10,312,326
Net after charges	629,310	488,495
Provision for Federal income taxes	255,216	201,000
Net profit	$374,094	$287,495
No. capital shares	294,830	294,830
Earnings per share	$1.27	$0.98

Net working capital of $3,626,000 at Aug. 31, 1950 was about the same as last year. Total current liabilities amounted to $1,912,000 and compare to accounts receivable of $1,903,000. Bank loans were up $675,000, trade receivables were up $542,000 and inventories $349,000. The balance sheet shows a current ratio of 2.9 to 1.—V. 172, p. 200.

Winn & Lovett Grocery Co.—Sales Increased—

Period End. Nov. 11—	1950—4 Wks.—1949		1950—20 Wks.—1949	
Sales	$11,952,499	$6,420,157	$55,729,370	$29,271,040

The 1950 figures include the sales of Margaret Ann Stores, acquired on Dec. 12, 1949.—V. 172, p. 1676.

gitized for FRASER
p://fraser.stlouisfed.org/
deral Reserve Bank of St. Louis

DIVIDENDS

Dividend announcements are grouped in two separate tables. In the first we indicate all the dividends announced during the current week. Then we follow with a second table in which we show the payments previously announced, but which have not yet reached their payment date.

Name of Company	Per Share	When Payable	Holders of Rec.
Abstract Title & Mortgage, class A	50c	12- 1	11-20
Aetna Ball & Roller Bearing—			
Common (increased quar.)	15c	12-15	12- 1
Extra	15c	12-15	12- 1
5% convertible preferred (quar.)	25c	12-15	12- 1
Agricultural Insurance Co.—			
(Watertown, N. Y.) (quar.)	75c	1- 2	12-15
Special	25c	1- 2	12-15
Air-Way Electric Appliance (extra)	20c	12-15	12- 5
Alden's, Inc., common (quar.)	37½c	12-29	12- 8
4¼% preferred (quar.)	$1.06¼	1- 2	12- 8
Allegheny-Ludlum Steel Corp., com. (quar.)	50c	12-21	12- 1
Extra	50c	12-21	12- 1
4½% preferred (quar.)	$1.12½	12-15	12- 1
Allen Industries, Inc. (quar.)	20c	12-15	12- 1
Extra	30c	12-15	12- 1
Allis (Louis) Company (quar.)	35c	12- 1	11-17
Extra	15c	12- 1	11-17
Aluminum Goods Mfg. Co. (increased)	40c	12-20	11-30*
Extra	50c	12-20	11-30*
Extra	25c	1-31	1-11*
Amalgamated Sugar Co. (quar.)	35c	1- 2	12-16
American Agricultural Chemical	75c	12-21	12- 7
American Bank Note, common	25c	1- 2	12- 4
6% preferred (quar.)	75c	1- 2	12- 4
American Barge Line Co.	25c	12-12	12- 1
Extra	25c	12-12	12- 1
American Beverage Corp.—			
20c prior preferred (quar.)	5c	12- 1	11-22
4% convertible preferred (accum.)	5c	12- 1	11-22
American Book Co. (year-end)	$3	12-20	12- 1
American Colortype Co. (quar.)	35c	12-15	12- 1
Extra	25c	12-15	12- 1
American Cyanamid Co. (increased quar.)	$1	12-23	12- 1
Year-end	25c	12-23	12- 1
3½% convertible preferred A (quar.)	87½c	1- 2	12- 1
3½% preferred B (quar.)	87½c	1- 2	12- 1
American Hardware Corp. (quar.)	25c	12-22	12- 1
Extra	25c	12-22	12- 1
American Hoist & Derrick Co. (quar.)	25c	12- 8	12- 1
Extra	25c	12- 8	12- 1
American Home Products (monthly)	10c	1- 2	12-14*
American Laundry Machinery Co. (year-end)	45c	12-11	11-29
American National Finance Corp., common	$1	12-15	12- 1
$6 preferred (s-a)	$3	12-15	12- 1
American Power & Light Co.	24c	12-22	12- 4
American Sumatra Tobacco Corp. (quar.)	50c	12-13	12- 1
American Surety Co. (N. Y.) (s-a)	$1.50	1- 2	12-13
Ampco Metal, Inc. (quar.)	10c	12-22	12- 8
Year-end	10c	12-22	12- 3
Anaconda Copper Mining (year-end)	$1.50	12-21	12- 1
Anaconda Wire & Cable (year-end)	$2	12-12	12- 1
Andes Copper Mining (year-end)	75c	12-19	12- 5
Apex Electrical Mfg. Co., common	25c	1- 2	12-20
Year-end	25c	12-11	11-30
7% prior preferred (quar.)	$1.75	1- 2	12-20
Apex Smelting Co. (quar.)	25c	12-15	12- 1
Extra	50c	12-15	12- 1
Arcady Farms Milling (quar.)	30c	11-30	11-22
Armour & Co. (Ill.), $6 prior pfd. (accum.)	$3	12-15	11-28
Armstrong Rubber, class A (quar.)	25c	12-26	12-15
Extra	25c	12-26	12-15
Class B (quar.)	25c	12-26	12-15
Extra	25c	12-26	12-15
4¾% convertible preferred (quar.)	59¾c	1- 2	12-15
Aro Equipment Corp.	40c	12-20	12- 8
Associated Spring Corp. (quar.)	30c	12-11	12- 1
Special	50c	12-11	12- 1
Associates Investment Co. (quar.)	$1	12-27	12- 8
Extra	50c	12-27	12- 8
Atlantic City Electric (quar.)	30c	1-15	12-21
Austin Nichols & Co. (special)	10c	12-15	12- 5
Automatic Fire Alarm (Del.) (quar.)	30c	12-22	12- 1
Automatic Steel Products	10c	12-26	12-15
Automatic Voting Machine Corp. (year-end)	50c	12-11	12- 1
Ayrshire Collieries Corp.	25c	12-28	12-22
Babcock & Wilcox Co., new com. (initial)	50c	1- 2	12- 8
Extra on new common	$1	12-20	12- 8
Badger Paper Mills (year-end)	$2.30	12-25	12- 2
Baltimore & Ohio RR.—			
4% non-cum. preferred (year-end)	$4	12-22	12- 1*
Basic Refractories, Inc. (increased quar.)	25c	12-15	12- 1
Bassett Furniture Industries (quar.)	12½c	11-29	11-22
Bayuk Cigars, Inc.	20c	12-15	11-30
Bayway Terminal Corp.	5c	12-15	12- 1
Beau Brummell Ties, Inc. (quar.)	12½c	12-13	11-30
Beaux-Arts Apartments, Inc.	50c	12-15	12- 5
Beaver Lumber, $1.40 preferred (quar.)	35c	1- 2	12- 9
Beech Nut Packing Co. (quar.)	40c	12-26	12- 1
Bell Telephone Co. of Canada (quar.)	‡50c	1-15	12-15
Belmont Iron Works (extra)	50c	12-29	12-15
Bingham Herbrand Corp. (quar.)	30c	12-30	12-15
Extra	10c	12-30	12-15
Black & Decker Mfg. Co. (quar.)	50c	12-27	12-12
Bond Investment Trust of America—			
Unit of beneficial interest	20c	12- 1	11-22
Boston Ground Rent Trust (s-a)	$1	12- 1	11-20
Extra	$2	12- 1	11-30
Boston Insurance Co. (special)	25c	12- 7	11-24
Brazilian Traction, Light & Power Co., Ltd.—			
6% preferred (quar.)	‡$1.50	1- 2	12-15
Briggs & Stratton Corp. (quar.)	25c	12-15	12- 1
Extra	$1.10	12-15	12- 1
Bristol Brass Corp.	20c	12-15	11-30
Extra	80c	12-15	11-30
Broadway Department Stores, Inc.—			
6% convertible preferred (quar.)	37½c	12- 1	11-23
Brooklyn Telegraph & Messenger Co. (quar.)	$1.25	12- 1	11-20
Brooke (E. & G.) Iron (quar. on old $5 par)	50c	12-14	11-27
New common (initial on $2 par)	25c	3-14	2-26
Buck Creek Oil Co. (s-a)	30c	12- 1	11-20
C I.T Financial Corp. (quar.)	$1	1- 1	12-11
California-Pacific Utilities Co., common	60c	12-15	12- 1
5% preferred (quar.)	25c	12-15	12- 1
5½% preferred (quar.)	27½c	12-15	12- 1
Camden Forge Co., 5½% conv. pfd. (quar.)	34⅜c	1- 2	12-15
Campbell, Wyant & Cannon Foundry Co.			
Year-end	$1	12-12	12- 1
Canada Flooring, $1 conv. class A (quar.)	‡25c	12- 1	11-15
Canadian Cottons, Ltd., common (quar.)	‡70c	1- 2	12- 1
6% preferred (quar.)	‡30c	1- 2	12- 1
Canadian General Electric Co. (quar.)	‡$2	1- 1	12-15
Extra	‡$4	1- 1	12-15
Capital Transit Co.	$1	12-20	12- 4
Carey Baxter & Kennedy (quar.)	25c	12-22	12- 4
Carlisle Corp.	10c	12-15	12- 1
Casper Tin Plate Co.	17½c	12-21	12- 1
Extra	7½c	12-21	12- 1
Central Detroit Warehouse	3c	12- 1	11-15
Central Foundry Co. (year-end)	50c	12-15	12- 1
Central Hanover Bank & Trust Co. (N. Y.)			
Quarterly	$1	1- 2	12-11
Stock dividend (one share for each 7 held)	----	2-15	1-22
Central Paper Co., Inc. (quar.)	15c	12-27	12-15
Central Warehouse, class A	40c	12- 5	11-16
Class B	40c	12- 5	11-16
Century Electric Co. (quar.)	10c	12-14	11-29
Special	10c	12-14	11-29
Certain-teed Products Corp. (quar.)	25c	12-13	12- 4
Year-end	25c	12-13	12- 4
Chase National Bank (N. Y.) (extra)	20c	12-15	12- 1
Chemical Bank & Trust Co. (quar.)	45c	1- 1	12-15
Chesapeake & Ohio Ry. Co., common	50c	12-20	12- 1
3½% preferred (quar.)	87½c	2- 1	1- 5
Chicago, Milwaukee, St. Paul & Pacific RR. Co., common voting trust certifs. (initial)	$2	12- 9	12- 1
Chile Copper Co. (year-end)	50c	12-19	12- 5
Christiana Securities Co., com. (year-end)	$174.25	12-15	11-27
7% preferred (quar.)	$1.75	1- 2	12-20
Cities Service Co. (quar.)	$1	12-18	12- 1
Year-end	$1	12-18	12- 1
Stock dividend	5%	----	12- 1
Cleveland Graphite Bronze Co., com. (quar.)	50c	12-11	12- 1
Extra	50c	12-11	12- 1
5% preferred (quar.)	$1.25	12-11	12- 1
Cleveland Union Stockyards (quar.)	12½c	12-29	12-20
Coleman Company, common	25c	12- 8	12- 1
Extra	$1.50	12- 8	12- 1
4¼% preferred (quar.)	53⅛c	12-12	12- 1
Colorado Fuel & Iron Corp.	37½c	12-20	12- 6
Extra	37½c	12-20	12- 6
Columbia Title Insurance (Wash., D. C.)—			
Semi-annual	15c	12-30	12-20
Extra	20c	12-30	12-20
Commercial Credit Co. (quar.)	$1.20	12-28	12- 4
Commodore Hotel, Inc. (extra)	20c	12-15	12- 4
Compo Shoe Machinery Corp. (quar.)	15c	12-15	12- 1
Year-end	15c	12-15	12- 1
Connecticut Investment Management Corp.			
Semi-annual	10c	12-15	12- 1
Connohio, Inc., common	10c	1- 2	12-20
40c preferred (quar.)	10c	1- 2	12-20
40c preferred (quar.)	10c	4- 1	3-20
Consolidated Cement Corp.—			
$1.40 class A (accum.)	$1.05	12-15	12- 1
Consolidated Engineering (quar.)	15c	12-14	12- 4
Stock dividend	15%	12-28	12- 4
Consolidated Grocers Corp., com. (quar.)	25c	12-29	12-15
5% preferred (quar.)	$1.25	12-29	12-15
Consumers Gas Co. (Reading Pa.) (quar.)	25c	12-15	11-30
Continental Foundry & Machine Co.—			
Year-end	80c	12-22	12- 8
Continental Gin Co. (quar.)	50c	12-15	12- 1
Extra	$2	12-15	12- 1
Continental Motor Coach Lines (year-end)	$2.50	11-28	11-17
Continental Steel Corp. (quar.)	35c	12-15	12- 1
Special	$1.50	12-15	12- 1
Coplay Cement Mfg., 6% pfd. (accum.)	$9	12-28	12-15
Cooper-Bessemer Corp., common (quar.)	50c	12-18	12- 4
Stock dividend	10%	12-28	12-18
$3 prior preferred (quar.)	75c	12-18	12- 4
Copperweld Steel Co., common (quar.)	30c	12-11	12- 1
Year-end	80c	12-11	12- 1
5% convertible preferred (quar.)	62½c	12-11	12- 1
Cornell-Dubilier Electric Corp., common	20c	12-28	12-20
$5.25 preferred (quar.)	$1.31¼	1-15	12-20
Corroon & Reynolds, $1 preferred A (quar.)	25c	1- 2	12-21
Crampton Mfg. Co., 5% preferred (s-a)	25c	12- 1	11-15
Crown Zellerbach Corp. (year-end)	65c	1- 2	12-13
Curlee Clothing, 4½% preferred (quar.)	$1.12½	1- 1	12-15
Curtis Companies (increased quar.)	35c	12- 1	11-20
Extra	15c	12- 1	11-20
Cutler-Hammer, Inc. (increased quar.)	40c	12-15	12- 1
Extra	60c	12-15	12- 1
Dan River Mills, Inc., com. (year-end)	75c	12-15	12- 1
4½% preferred (quar.)	$1.12½	1- 2	12-15
Day Mines, Inc.	10c	12-18	11-30
Dayton Rubber, common (increased)	30c	12-16	12- 1
$2 class A (quar.)	50c	12-16	12- 1
Dejay Stores, Inc. (increased)	12½c	1- 2	12-14
Stock dividend	5%	1- 2	12-14
Delaware Fund, Inc. (quar.)	25c	12-15	12- 6
Extra	30c	12-15	12- 6
Derby Oil Co. (Kansas)	25c	12-20	12- 5
Detroit Steel Corp. (quar.)	50c	12-15	12- 5
Diamond Alkali (quar.)	50c	12-11	11-24
Extra	25c	12-11	11-24
Dixie Home Stores (extra)	60c	12-15	11-30
Dobeckmun Co.	25c	12-11	12- 1
Driver-Harris Co. (quar.)	50c	12-12	12- 1
Extra	25c	12-12	12- 1
du Pont (E. I.) de Nemours & Co.—			
Common (year-end)	$2.25	12-14	11-27
$4.50 preferred (quar.)	$1.12½	1-25	1-10
$3.50 preferred (quar.)	87½c	1-25	1-10
Dunham (C. A.) Co. (quar.)	6c	12- 1	11-14
Extra	4c	12- 1	11-14
Duquesne Brewing Co. of Pittsburgh	10c	12-18	11-30
Duval Sulphur & Potash (quar.)	25c	12-30	12-11
Eastern Air Lines, Inc. (resumed)	25c	12-18	12- 1
Easy Washing Machine Corp., class A	$1.25	12-28	12-14
Year-end	$1.25	12-28	12-14
Class B	$1.25	12-28	12-14
Year-end	$1.25	12-28	12-14
Eaton & Howard Balanced Fund—			
Distribution from capital gains	65c	12-23	12- 4
Eaton & Howard Stock Fund—			
Distribution from capital gains	75c	12-23	12- 4
Eddy Paper Co. (year-end)	$7	12-15	12- 4
Emerson Drug Co., class A common	25c	12- 8	11-24
Class B common	25c	12- 8	11-24
8% preferred (quar.)	50c	1- 2	12-15
Emsco Derrick & Equipment Co.	25c	12-18	12- 1
Endicott Johnson Corp., common (quar.)	40c	1- 2	12-20
4% preferred (quar.)	$1	1- 2	12-20
Equitable Office Building Corp. (quar.)	15c	12-15	12- 4
Ero Mfg. Co. (quar.)	12½c	12-15	12- 1
Eskimo Pie Corp., 5% preferred (quar.)	$1.25	1- 2	12-15
Essex Company (s-a)	$1.25	12- 1	11-15
Extra	$1.25	12- 1	11-15
Fabricon Products (quar.)	30c	12-15	11-30
Extra	$1	12-15	11-30
Fairchild Camera & Instrument (year-end)	50c	12-15	12- 4
Famous Players Canadian Corp. (increased)	‡30c	12-23	12- 8
Federal Drop Forge (year-end)	75c	12- 5	11-24
Fibre Products of Canada, Ltd.—			
Common (quar.)	‡20c	12-22	12- 1
5% preferred (s-a)	‡25c	12-31	12-15
Fidelity Fund, Inc.—			
A distribution from net long-term capital gains	72c	12-22	11-24
Fidelity Investment Associates (quar.)	30c	12- 1	11-22
Financial Fund, Inc.	30c	11-25	11-18
Fireman's Fund Insurance Co.—			
San Francisco (extra)	60c	12-15	12- 5
Directors will recommend to stockholders a two-for-one split ($5 par shares will be given in exchange for $7.50 par now outstanding). It is expected a dividend rate of 40c a quarter will be established.			
First National Stores, Inc. (quar.)	75c	1- 2	12- 1
Florida Power Co. (quar.)	30c	12-20	12- 5
Foote Mineral Co. (quar.)	50c	12-15	12- 1
Extra	40c	12-15	12- 1
Company contemplates the declaration of a 200% stock dividend on the common stock. The proposal will be submitted to the stockholders at the annual meeting to be held on Feb. 15, 1951.			
Foreign Light & Power Co.—			
6% 1st preferred (quar.)	$1.50	1- 1	12-20
Foremost Dairies, Inc., common (quar.)	20c	1- 2	12-15
4% preferred (quar.)	50c	1- 2	12-15
6% preferred (quar.)	75c	1- 2	12-15
Fruehauf Trailer Co., common (quar.)	50c	3- 1	2-15
Stock dividend	20%	12-28	12-20
4% preferred (quar.)	$1	3- 1	2-15
Directors also voted to call a special stockholders' meeting at an early date to consider increasing the authorized common stock from 1,500,000 to 3,000,000 shares.			
Fuller (George A.) Co. (increased quar.)	25c	12-19	12- 4
Extra	40c	12-15	12- 4
Gamewell Company (special)	25c	12-15	12- 5
Garfinckel (Julius) & Co., common (quar.)	37½c	12-30	12-15
4½% convertible preferred (quar.)	28⅛c	12-30	12-15
5½% preferred (quar.)	34⅜c	12-30	12-15
Gary Railways (Indiana) (quar.)	15c	12- 1	11-15
Gauley Mountain Coal Co.	$1	12- 8	11-30
Gemmer Mfg. Co., class A (quar.)	75c	1- 2	12-22
Class B (increased)	30c	12-11	12- 1
General Acceptance Corp. (quar.)	15c	12-15	12- 5
Extra	15c	12-15	12 5
General Box Co.	3c	12-22	11-29
Extra	3c	12-22	11-29
General Electric Co.	60c	1-25	12-15
General Finance Corp., common (quar.)	10c	12-15	12- 1
Extra	12½c	12-15	12- 1
5% preferred A (s-a)	25c	5-25	5-10
4% conv. preferred series C (s-a)	$1	12-29	12-22
General Portland Cement Co. (quar.)	50c	12-15	12- 1*
Year-end	$1	12-15	12- 1
General Railway Signal Co., com. (quar.)	30c	12-21	12- 1
Year-end	70c	12-21	12- 1
6% preferred (quar.)	$1.50	12-21	12- 1
Georgia Power Co., $5 preferred (quar.)	$1.25	1- 2	12-15
$6 preferred (quar.)	$1.50	1- 2	12-15
Glen Alden Coal Co.	40c	12-20	11-30
Glenmore Distilleries Co., class A (quar.)	25c	12-12	12- 1
Extra	25c	12-12	12- 1
Class B	25c	12-12	12- 1
Extra	25c	12-12	12- 1
6% preferred (s-a)	$1.50	12-29	12-22
Glidden Company, common (quar.)	50c	1- 2	12- 1
Extra	25c	1- 2	12- 1
4½% convertible preferred (quar.)	56¼c	1- 2	12- 1
Globe-Union, Inc. (quar.)	25c	12- 9	12- 1
Extra	75c	12- 9	12- 1
Goldblatt Brothers, Inc., common (quar.)	12½c	1- 2	12- 8
$2.50 preferred (quar.)	62½c	1- 2	12- 8
Goodrich (B. F.) Company, common	$1	12-30	12- 8
Year-end	$2.50	12-30	12- 8
$5 preferred (quar.)	$1.25	12-30	12- 8
Gray Drug Stores, Inc. (quar.)	20c	1- 2	12-20
Great Lakes Terminal Warehouse (s-a)	30c	12-11	12- 1
Extra	40c	12-11	12- 1
Great West Life Assurance (Winnipeg)—			
Quarterly	‡$5	1- 2	12-20
Greene Cananea Copper (resumed)	$2	12- 8	12- 1
Griesedieck Western Brewery (extra)	20c	12-20	12- 6
Hamilton Watch Co. extra)	15c	12-15	12- 5
Hanna (M. A.) Company (year-end)	$3.50	12-11	12- 1
Harrisburg Ry. (s-a)	15c	12-14	11-24
Hart-Carter Co., common (quar.)	15c	11-27	11-20
Extra	15c	11-27	11-20
$2 convertible preferred (quar.)	50c	11-27	11-20
Hastings Mfg. Co.	15c	12-11	11-30
Hathaway Mfg. Co. (quar.)	$1.50	12- 1	11-16
Haverty Furniture Co. (quar.)	25c	11-25	11-15
Hayes Industries (quar.)	25c	1-15	12-15
Heileman (G.) Brewing Co. (year-end)	75c	12-15	12- 5
Heinz (H. J.) Company, common (quar.)	45c	12-26	12- 4
3.65% preferred (quar.)	91¼c	1- 2	12-18
Higbie Mfg. Co. (increased)	15c	2- 1	1-15
Hobart Mfg. Co. (quar.)	30c	12- 1	11-22
Hoberg Paper Mills, common (s-a)	$1	12-15	12- 1
Extra	$1	12-15	12- 1
6% preferred (s-a)	$3	12-15	12- 1
Hollinger Consolidated Gold Mines, Ltd.—			
Quarterly	‡6c	12-29	12- 1
Homestake Mining Co.	75c	12-15	12- 5
Honolulu Rapid Transit, 5% pfd. (quar.)	12½c	12-15	12- 5
Hoover Co., common (quar.)	40c	12-20	12- 8
Extra	55c	12-20	12- 8
4½% preferred (quar.)	$1.12½	12-30	12-20
Hotels Statler Co. (quar.)	25c	11-30	11-30
Stock dividend (One share of common for each 20 shares held.) Fractional shares or scrip will not be issued, but the company will pay the cash equivalent based on the market value of the stock on the record date.	5%	11-30	11-30
Household Finance Corp., common (quar.)	60c	1-15	12-30
3¾% preferred (quar.)	93¾c	1-15	12-30
4% preferred (quar.)	$1	1-15	12-30
Howe Scale Co.	20c	12-11	12- 4
5% preferred (s-a)	$2.50	1-15	1- 8
Howell Electric Motors Co.	12½c	12-28	12-22
Huttig Sash & Door Co.	50c	12-14	12- 1
Hydraulic Press Mfg. Co.	15c	12-14	11-30
Extra	30c	12-14	11-30
Hygrade Food Products Corp. (year-end)	50c	12-15	12- 1
Hytron Radio & Electronics Corp.	10c	12-15	12- 5
Extra	10c	12-15	12- 5
I-T-E Circuit Breaker Co.	30c	12- 4	11-24
Stock dividend	10%	12-18	11-24
Industrial Acceptance Corp., Ltd. (quar.)	‡50c	12-30	11-30
Extra	‡$1	12-30	11-30
4¼% preferred (quar.)	$1.06¼	12-30	11-30
5% preferred (quar.)	$1.25	12-30	11-30
Industrial Wire Cloth Products (quar.)	10c	12- 8	11-22
Extra	20c	12- 8	11-22
Ingersoll-Rand Co. (year-end)	$1	12-27	12- 2
Inglis (John) Co., Ltd.	‡10c	1- 2	12-15
Inspiration Consolidated Copper (year-end)	$1.25	12-20	12- 1
International Coal & Coke Co., Ltd.	‡1½c	12-15	12- 1
International Ocean Telegraph Co. (quar.)	$1.50	1- 2	12-15
Interstate Co., common	20c	12-20	12-15
5% prior preferred (quar.)	$1.25	12-31	12-15
Interstate Hosiery Mills (quar.)	50c	12-15	12- 1
Extra	$1	12-15	12- 1
Interstate Power Co., common (quar.)	15c	12-20	12- 8*
4.70% preferred (quar.)	58¾c	1- 2	12-20*
Investment Foundation, Ltd.—			
6% convertible preferred (quar.)	‡75c	1-15	12-15
Joslyn Manufacturing & Supply Co., com.	25c	12-15	12- 1
4½% preferred (s-a)	$2.25	12-15	12- 1
Kansas City Power & Light, com. (quar.)	40c	12-20	11-30
3.80% preferred (quar.)	95c	3- 1	2-14
4% preferred (quar.)	$1	3- 1	2-14
Kansas City Southern Ry., common	$1	12-15	11-30
Extra	$1	12-15	11-30
4% preferred (quar.)	$1	1-15	12-30
Kansas Gas & Electric Co., com. (quar.)	50c	12-30	11-24
4½% preferred (quar.)	$1.12½	1- 2	12-11
Katz Drug Co., common (quar.)	12½c	12-15	11-30
Extra	15c	12-15	11-30
$4.50 preferred (quar.)	$1.12½	1- 2	12-15
Kellogg Company (quar.)	50c	1- 5	12-16
Year-end	50c	12-15	11-25
Kendall Refining Co. (quar.)	35c	12-20	12- 9
Kirsch Company (extra)	$1	12- 4	11-25
Klein (D. Emil) Co. (stock dividend)—			
Three shares for each 100 held	----	12-22	12- 1
La Plante-Choate Mfg. Co.—			
5% convertible preferred (quar.)	31¼c	2- 1	1-15

Digitized for FRASER
http://fraser.stlouisfed.org/

Name of Company	Per Share	When Payable	Holders of Rec.
Lamson & Sessions Co., common	30c	12-15	12- 1
Extra	50c	12-15	12- 1
Stock dividend (subject to the approval of stockholders)	20%	----	12-29
$2.50 preferred (quar.)	62½c	1- 2	12-18
Landis Machine Co. (extra)	50c	12-15	12- 5
Lanett Bleachery & Dye Works	$1	12-15	11-30
Lawyers Title Insurance Corp.—			
Richmond, Va., common (quar.)	25c	12-30	12-15
6% participating preferred (s-a)	$3	12-30	12-15
Participating	$4	12-30	12-15
Lehigh & Wilkes-Barre Corp.	$1.75	12-22	12- 1
Lehn & Fink Products Corp.	12½c	12-14	11-30
Libby-Owens-Ford Glass Co. (year-end)	$1.50	12-11	12- 1
Liberty Loan Corp., class A common	37½c	1- 2	12-15
Class B common	37½c	1- 2	12-15
75c convertible preferred (quar.)	18¾c	1- 2	12-15
90c preferred (quar.)	22½c	1- 2	12-15
Life Insurance Co. of Virginia (quar.)	50c	12- 1	11-20
Lily-Tulip Cup Corp. (increased quar.)	50c	12-15	12- 1
Lincoln Service Corp., common	30c	12-12	11-30
6% participating preferred (quar.)	37½c	12-12	11-30
Extra	75c	12-12	11-30
7% preferred (quar.)	87½c	12-12	11-30
Lit Brothers	25c	1-19	12- 1
Lone Star Cement Corp. (quar.)	87½c	12-15	11-30
Year-end	50c	12-15	11-30
Lukens Steel Co. (year-end)	$1	12-15	12- 1
Lynch Corp. (extra)	25c	12-15	12- 5
Mackinnon Structural Steel Co., Ltd.—			
5% preferred (quar.)	‡$1.25	12-15	11-30
Macy (R. H.) & Co. (quar.)	50c	1- 2	12- 6
Madison Gas & Electric Co. (quar.)	40c	12-15	11-24
Magor Car Corp. (quar.)	25c	12-20	12- 4
Mangel Stores Corp. (quar.)	25c	12-15	12- 5*
Manning, Maxwell & Moore (quar.)	25c	12-20	12- 6
Extra	20c	12-20	12- 6
Manufacturers Life Insurance (Toronto) (s-a)	‡$7.50	1- 2	12-22
Mapes Consolidated Mfg. Co. (quar.)	60c	12-15	12- 1
Extra	$1	12-15	12- 1
Marchant Calculating Machine (year-end)	75c	12-21	12-12
Stock dividend	25%	12-21	12-12
Maritime Telephone & Telegraph Co., Ltd.—			
Common (quar.)	‡20c	1-15	12-20
7% preferred (quar.)	‡17½c	1-15	12-20
Marlin-Rockwell Corp. (year-end)	$2	12-20	12- 8
Regular	$1	1- 2	12- 8
Marsh (M.) & Sons, Inc.	50c	1- 2	12- 9
Year-end	40c	12-16	12- 9
McGraw (F. H.) & Co., $1.50 pfd. (s-a)	75c	1- 1	12-11
Melchers Distilleries, Ltd.—			
6% participating preferred (s-a)	‡30c	12-30	11-30
Mengel Co. (year-end)	50c	12-20	11-28
The company also announced that the 1951 dividend payments will be in March, June, September and December, rather than in April, July October and December as paid this year.			
Merchants Refrigerating Co., class A (extra)	20c	12- 8	12- 1
Class B	20c	12- 8	12- 1
Mesta Machine Co. (quar.)	62½c	1- 2	12-16
Extra	$1	12-15	11-30
Metal Forming Corp. (quar.)	10c	12-20	12- 9
Extra	35c	12-20	12- 9
Meyer-Blanke Co. (quar.)	30c	12-12	12- 4
Extra	35c	12-12	12- 4
Michaels Stern & Co., class A (quar.)	50c	11-30	11-20
Class B (quar.)	50c	11-30	11-20
Micromatic Hone Corp. (quar.)	25c	12-11	12- 1
Middlesex Water Co. (quar.)	75c	12- 1	11-20
Midwest Rubber Reclaiming, com. (quar.)	25c	1- 2	12- 4
4½% preferred (quar.)	56¼c	1- 2	12- 4
Minneapolis Gas, 5% preferred (quar.)	$1.25	12- 1	11-21
5½% preferred (quar.)	$1.37½	12- 1	11-21
6% preferred (quar.)	$1.50	12- 1	11-21
$5.10 1st preferred (quar.)	$1.27½	12- 1	11-21
Minneapolis Brewing Co. (year-end)	75c	12-20	12- 4
Missouri Portland Cement Co. (s-a)	$1.25	12-14	12- 1
Missouri Public Service Co. (year-end)	65c	12-16	12- 1
Modern Industrial Bank (N. Y.) (s-a)	$1	12-15	12- 1
Mojud Hosiery Co., common	25c	12-11	12- 4
Special	25c	1- 8	12-29
5% preferred (quar.)	62½c	1- 2	12-15
Monarch Knitting Co., Ltd., com. (quar.)	‡25c	1- 2	12-12
4½% preference (quar.)	‡$1.12½	1- 2	12-12
Monroe Chemical Co., $3.50 pfd. (quar.)	87½c	1- 2	12-15
Montana Flour Mills, common (quar.)	80c	12-10	12- 1
7% 2nd preferred (quar.)	$1.75	12-10	12- 1
Moore Corp., Ltd., new com. (initial)	‡22½c	1- 2	12- 7
Year-end	‡20c	1- 2	12- 7
7% preferred A (quar.)	†$1.75	1- 2	12- 7
7% preferred B (quar.)	†$1.75	1- 2	12- 7
4% preefrence (quar.)	‡25c	1- 2	12- 7
Motor Finance Corp. (extra)	50c	11-30	11-16
Murphy (G. C.) Company (extra)	75c	12-19	12- 4
Mutual Telephone Co. (Hawaii) (quar.)	20c	12-1-2	11-23
National Can Corp.	15c	12-18	12- 1
National City Lines Inc. (quar.)	25c	12-15	12- 1
$4 preferred A	$1	1- 2	12-15
National Discount Corp., common (quar.)	40c	12-11	11-30
Extra	40c	12-11	11-30
5% preferred (quar.)	$1.25	12-11	11-30
National Fire Insurance (Hartford) (quar.)	50c	1- 2	12-15
National Folding Box	75c	12-15	12- 4
Extra	25c	12-15	12- 4
National Food Products Corp. (quar.)	50c	12-11	11-28
Extra	25c	12-11	11-28
National Grocers Co., Ltd., common	‡15c	1- 2	12-14
$1.50 preferred (quar.)	‡37½c	1- 2	12-14
National Pressure Cooker (quar.)	25c	12-30	12-15
Year-end	12½c	12-30	12-15
National Safety Bank & Trust Co. (N. Y.)	$1	1- 2	12-15
National Stamping Co. (quar.)	5c	12-22	12-12
Special	5c	12-22	12-12
National Supply Co. common (Penn.)	40c	1- 2	12-14
Extra	40c	12-26	12-14
4½% preferred (quar.)	$1.12½	1- 2	12-14
Nazareth Cement Corp. (quar.)	25c	12-15	11-30
Extra	75c	12-15	11-30
Quarterly	25c	3-15	2-28
Neptune Meter Co. (stock dividend) (Par value to be changed to $2.50)	100%	12-15	11-29
New England Fund (year-end)	16c	12-15	11-30
Special (payable in stock or cash)	$1	12-22	12- 1
New England Telephone & Telegraph Co.	$1.50	12-29	12- 8
New Haven Water Co. (s-a)	$1.50	1- 2	12-15
New Park Mining Co.	3c	12-18	12- 2
New York, Chicago & St. Louis Ry. Co.—			
6% preferred A (accum.)	$5	12-20	12- 4
6% preferred A (quar.)	$1.50	1- 2	12- 4
New York Hotel Statler Co.	$4.50	12- 9	11-30
Newmont Mining Co. (year-end)	75c	12-15	11-30
Stock dividend (1/25th share of Hudson Bay Mining & Smelting Co., Ltd. common for each share held). Settlement for fractional shares will be made in cash	----	12-15	11-30
Niles-Bement-Pond Co. (year-end)	55c	12-15	12- 5
Nopco Chemical Co. (quar.)	40c	12-15	12- 5
Extra	70c	12-15	12- 5
Stock dividend	10%	12-23	12- 5
Norris Stamping & Mfg. (initial)	25c	12-15	12- 1
North American Co.	30c	1- 2	12- 8

Name of Company	Per Share	When Payable	Holders of Rec.
Northwestern Portland Cement Co.—			
Common (year-end)	$1	12-20	12- 8
6% 1st preferred (quar.)	$1.50	12-30	11-20
3% non-cum. 2nd preferred (quar.)	$1.14	12-20	12- 8
Ohio Casualty Insurance Co. (quar.)	20c	12-15	12- 5
Ohio Edison Co., common (quar.)	50c	12-30	12- 1
3.90% preferred (quar.)	97½c	1- 2	12-15
4.40% preferred (quar.)	$1.10	1- 2	12-15
Old Colony Insurance Co. (special)	25c	12- 7	11-24
Olin Industries	20c	12-30	12-20
Omar, Inc.	25c	12-27	12- 6
Orangeburg Mfg. Co.	35c	12-15	12- 1
Extra	30c	12-15	12- 1
O'Sullivan Rubber Corp., 5% pfd. (accum.)	25c	1- 2	12-15
Otis Elevator Co. (extra)	25c	12-29	12- 4
Pacific Gamble Robinson (quar.)	25c	12- 5	11-24
Pacific Indemnity Co. (quar.)	75c	1- 2	12-15
Pacific Intermountain Express (increased)	50c	12-28	12-19
Pacific Western Oil (Stock dividend)—			
One share $10 par preferred for each share common held	----	12- 1	11-21
Paramount Pictures Corp. (quar.)	50c	12-11	12- 1
Patchogue-Plymouth Mills	$1	12- 4	11-29
Peerless Cement Corp. (year-end)	75c	12-15	12- 1
Penick & Ford, Ltd. (year-end)	†$1.90	12-14	12- 1
Penn Electric Switch Co.—			
$1.20 preferred class A (quar.)	30c	12-15	12- 1
Pennsylvania-Dixie Cement Corp.	40c	12-15	12- 1
Extra	70c	12-15	12- 1
Peoples Drug Stores, Inc. (quar.)	50c	12-27	12- 8
Pet Milk Co., common (quar.)	25c	12-21	12- 1
Extra	60c	12-21	12- 1
4½% preferred (quar.)	$1.12½	1- 2	12-12
Petroleum Exploration Co. (quar.)	25c	12- 9	11-28
Extra	75c	12- 9	11-28
Philadelphia Bourse	$1	12-15	11-20
Special	25c	12-15	11-20
Philadelphia Fund (quar.)	25c	12-30	12- 8
Extra	25c	12-30	12- 8
Philadelphia & Reading Coal & Iron Co.	35c	12-19	12- 4
Extra	50c	12-19	12- 4
Philco Corporation (increased)	80c	12-15	12- 1
A two-for-one stock split will be considered at a stockholders meeting to be held on Nov. 28. On Dec 4 after the split has become effective, the directors will meet to consider a 5% stock dividend payable Jan. 10 to holders of record Dec. 22.			
Pittsburgh Consolidation Coal Co.—			
Increased quarterly	75c	12-12	12- 1
Pittsburgh Forgings Co. (year-end)	65c	12-20	12- 6
Stock dividend	40%	12-20	12- 6
Pittsburgh Screw & Bolt Corp. (quar.)	15c	12-21	12- 1
Extra	20c	12-21	12- 1
Powdrell & Alexander, Inc	12½c	12-15	12- 1
Powell Rouyn Gold Mines, Ltd. (irreg.)	‡5c	12-15	12- 4
Pratt Food Co.	$2.50	12- 1	11-21
Preston East Dome Mines, Ltd.	‡2c	1-15	12-15
Public Electric Light Co., 6% pfd. (accum.)	$1.50	12- 1	11-22
Public Service Electric & Gas Co.	40c	12-22	11-30
Purolator Products Co. (increased)	25c	12-11	12- 1
Extra	20c	12-11	12- 1
Purex Corp., Ltd. (quar.)	15c	12-30	12-15
Pyle-National Co., common (quar.)	25c	1- 2	12-15
Extra	25c	12-20	11-30
8% preferred (quar.)	$2	1- 2	12-15
Queen Anne Candy Co. (year-end)	15c	12-15	12- 1
Real Silk Hosiery Mills, common (quar.)	15c	12-15	12- 1
Extra	85c	12-15	12- 1
5% prior preferred A (quar.)	$1.25	1- 2	12-15
Reed-Prentice Corp. (year-end)	30c	12-14	12- 4
Regal Shoe Co.	12½c	12-21	11-29
Reliance Electric & Engineering Co.—			
Directors approved a two-for-one common stock split. The proposal will be submitted to stockholders at the Jan. 18, 1951 regular annual meeting.			
Republic Steel Corp., common (quar.)	75c	12-21	12- 4
Year-end	$1.50	12-21	12- 4
6% prior preferred A (quar.)	$1.50	1- 2	12-11
Richardson Company	50c	12-12	12- 1
Stock dividend (¼ share of new common for each share of common $12.50 par now held)	25%	12-19	12- 2
Richfield Oil Corp. (quar.)	75c	12-15	11-28
Special	75c	12-15	11-28
Risdon Manufacturing (extra)	$1	11-15	11- 4
Rolls Royce, Ltd., American deposit receipts for ord. reg. (interim)	10%	1- 9	11-27
Rowe Corp. (quar.)	20c	12-15	11-29
Ruberoid Co. (year-end)	$1.75	12-20	12- 1
Stock dividend	10%	12-20	12- 1
Russell Mfg. Co.	37½c	12-15	11-30
Ruud Manufacturing (quar.)	25c	12-13	12- 1
Ryan Aeronautical Co. (year-end)	10c	12-27	12-12
The directors hereafter intend to consider payments of dividends quarterly.			
Safety Car Heating & Lighting (year-end)	62½c	12-22	12- 6
Safway Steel Products, Inc.	25c	11-30	11-20
Extra	50c	11-30	11-20
San Francisco Remedial Loan Assn., Ltd.—			
Semi-annual	$1	12-20	12-11
Saudi Arabian Mining Syndicate, Ltd.	10c	12-21	11-24
Savage Arms Corp. (year-end)	$1	12-20	12- 6
Schwitzer-Cummins (irregular)	25c	12-11	12- 1
Scruggs-Vandervoort-Barney Co. (quar.)	15c	1- 2	12-12
Extra	10c	1- 2	12-12
Seaboard Finance Co., common (quar.)	45c	1-10	12-21
$2.60 convertible preferred (quar.)	65c	1-10	12-21
$1.35 convertible preferred (quar.)	33¾c	1-10	12-21
$1.35 convertible preferred B (quar.)	33¾c	1-10	12-21
Seeger Refrigerator Co. (increased quar.)	35c	12-28	12- 8
Seiberling Rubber, 5% preferred A (accum.) (This payment clears all arrears)	$6.25	12-20	12- 5
5% preferred A (quar.)	$1.25	1- 2	12- 5
4½% prior preferred (quar.)	$1.12	1- 2	12- 5
Selby Shoe Co. (quar.)	12½c	12- 6	11-24
Shakespeare Co.	25c	12- 5	11-24
Shattuck (Frank G.) Co. (quar.)	10c	12-21	12- 1
Extra	60c	12-21	12- 1
Shell Oil Co. (quar.)	75c	12-20	12- 5
Extra	50c	12-20	12- 5
Shepard-Niles Crane & Hoist Corp.	60c	12-11	11-30
Sicks Breweries, Ltd. (quar.)	‡30c	12-30	11-30
Special	‡15c	12-30	11-30
Simmons-Boardman Publishing Corp.—			
$3 convertible preference (quar.)	75c	12- 1	11-24
Sorg Paper Co., common	25c	12-15	12- 1
5½% preferred (accum.)	$1.37	1- 1	12-15
Soss Mfg. Co. (quar.)	25c	12-15	12- 5
Extra	12½c	12-15	12- 5
South Carolina Electric & Gas com. (quar.)	15c	1- 2	12-18
4.60% preferred (initial quar.)	57½c	1- 2	12-18
5% preferred (quar.)	62½c	1- 2	12-18
Southern Advance Bag & Paper Co. (quar.)	25c	12-20	12- 4
Extra	25c	12-20	12- 4
Southern California Edison Co.—			
Original preferred (quar.)	50c	12-31	12- 5
4.32% cum. preferred (quar.)	27c	12-31	12- 5
Southern Indiana Gas & Electric, common	37½c	12-30	12-15
4.80% preferred (quar.)	$1.20	2- 1	1-15

Name of Company	Per Share	When Payable	Holders of Rec.
Southern Union Gas Co., common (quar.)	20c	12-15	12- 1
$1 conv. pref. common (quar.)	25c	12-15	12- 1
4¼% preferred (quar.)	$1.06¼	12-15	12- 1
4¾% preferred (quar.)	$1.18¾	12-15	12- 1
5% preferred (quar.)	$1.25	12-15	12- 1
Southland Royalty Co.	75c	12-14	11-30
Southwestern Investment Co., com. (quar.)	30c	12- 1	11-15
5% convertible preferred	25c	12- 1	11-15
Sprague Electric Co. (year-end)	50c	12-15	11-30
Sperti Foods, Inc., 5% conv. pfd. (quar.)	12½c	12- 1	11-20
Standard Factors Corp., common (quar.)	10c	12-28	12-18
75c preferred (quar.)	18¾c	12-28	12-18
Standard Fruit & Steamship, common	25c	12-27	12-16
$3 participating preferred (quar.)	75c	12-27	12-16
Participating	25c	12-27	12-16
Standard Products Co.	15c	12-27	12-16
Standard Tube Co., class A common	10c	12- 7	11-27
Stanley Works (quar.)	60c	12-15	11-24
Extra	$1	12-15	11-24
Steel Products Engineering Co. (quar.)	20c	12-28	12-15
Stewart-Warner Corp. (increased quar.)	35c	1- 6	12- 8
Year-end	50c	12-27	12- 8
Stonecutter Mills, class A	10c	12-12	12- 4
Extra	15c	1-19	1- 5
Class B	10c	12-12	12- 4
Extra	15c	1-19	1- 5
Stowe Fuller Refractories, pfd. (accum.)	‡43¾c	1- 2	12-20
Stromberg Carlson Co.—			
4% convertible preferred (quar.)	50c	1- 2	12- 9
Action on a common dividend has been deferred until results of the entire year's operations are more definitely established.			
Sunset-McKee Co. (quar.)	15c	12-15	12- 1
Superior Portland Cement (quar.)	25c	12-11	11-30
Sweets of America (year-end)	50c	12-18	12- 4
Sylvania Electric Products, Inc.—			
Common (increased)	50c	12-20	12- 9
Year-end	45c	12-20	12- 9
$4 preferred (quar.)	$1	1- 2	12-19
Taylor Instrument Cos. (year-end)	35c	1- 2	12-15
Tecumseh Products Co.	$1	12-11	11-30
Tennessee Corp. (increased)	40c	12-20	12- 6
Extra	55c	12-20	12- 6
Texas Utilities Co.	32c	1- 2	11-30
Thorofare Markets, Inc., common	25c	1- 2	12-15*
Extra	10c	1- 2	12-15*
5% convertible preferred (quar.)	31¼c	1- 2	12-15*
5% non-conv. pfd. series B (quar.)	31¼c	1- 2	12-15*
Thrift Stores, Ltd.	‡30c	1- 2	12-15
Stock dividend	10%	1-31	1-15
Title Insurance Co. of St. Louis (quar.)	25c	11-30	11-20
Towmotor Co. (increased)	50c	12-27	12-15
Extra	40c	12-27	12-15
Trailmobile Co., common (resumed)	50c	12-20	12- 8
Stock dividend	25%	12-30	12- 8
4¼% convertible preferred (quar.)	53⅛c	1- 2	12- 8
Trico Oil & Gas Co.	15c	12- 5	11-25
True Temper Corp. (increased quar.)	40c	12-15	11-30
Extra	30c	12-15	11-30
4½% pref. (quar.)	$1.12½	1-15	12-30
Twentieth Century-Fox Film Corp.—			
Common (quar.)	50c	12-20	12- 4
$1.50 convertible preferred (quar.)	37½c	12-20	12- 4
$4.50 prior preferred (quar.)	$1.12½	12-15	12- 4
Twin City Fire Insurance (Minneapolis) (s-a)	30c	11-25	11-15
Twin Disc Clutch Co. (quar.)	75c	12-12	11-30
208 South LaSalle Street Corp. (quar.)	62½c	1- 2	12-18
Extra	50c	12-29	12-18
Quarterly	62½c	4- 2	3-15
Tyler Fixture Corp., 5½% pfd. (quar.)	13¾c	12- 1	11-15
Union Carbide & Carbon Corp.	50c	1- 2	12- 1
Union Gas System, Inc., com. (year-end)	40c	12- 1	11-20
5% preferred (quar.)	$1.25	12- 1	11-20
Union Stock Yards Co. of Omaha, Ltd.—			
Year-end	$1	12-29	12-19
United Carbon Co. (increased quar.)	60c	12-10	11-28
United Fruit Co. (quar.)	75c	1-15	12- 8
United Gas Corp.	25c	1- 2	12- 1
U. S. Cold Storage (year-end)	60c	12-20	12- 6
U. S. Fidelity & Guaranty Co. (Balt.)—			
Quarterly	50c	1-15	12-26
U. S. Industrial Chemicals (year-end)	50c	12-18	12- 7
U. S. Lumber Co. (liquidating)	$2	12-15	11-27
U. S. Tobacco Co., common (year-end)	45c	12-15	12- 4
7% non-cumulative preferred (quar.)	43¾c	12-15	12- 4
United Telephone Co. of Pennsylvania—			
4½% preferred A (quar.)	$1.12½	12- 1	11-24
Universal Match Co.	50c	12-15	12- 4
Extra	50c	12-15	12- 4
Universal Products, Inc. (quar.)	50c	12-15	12- 6
Year-end	$2	12-15	12- 6
Upson (The) Company, common	25c	12-15	12- 1
Year-end	75c	12-15	12- 1
4½% preferred (quar.)	$1.12½	1- 2	12-15
Utica & Mohawk Cotton Mills (quar.)	40c	11-25	11-17
Extra	40c	11-25	11-17
Valley Mould & Iron Corp., common	$2.50	12- 1	11-20
$5.50 prior pref. (quar.)	$1.37½	12- 1	11-20
Value (The) Line Fund (year-end)	9c	12-20	11-30
Van De Kamp's Holland Dutch Bakers, Inc.—			
Year-end	45c	12-20	12- 5
Virginia-Carolina Chemical Corp.—			
6% partic. preferred (accum.)	$1.50	1- 2	12-13
Virginia Electric & Power, com. (quar.)	30c	12-20	11-30
$4.04 preferred (quar.)	$1.01	12-20	11-30
$5 preferred (quar.)	$1.25	12-20	11-30
Visking Corp. (quar.)	50c	12-15	12- 5
Extra	50c	12-15	12- 5
Vogt Mfg. Corp. (year-end)	$1.10	12-19	12- 5
Wamsutta Mills, new common (initial)	25c	12-15	12- 1
Warner Brothers Pictures, Inc.	25c	1- 5	12-11
Warren Brothers Co., common (quar.)	20c	1-15	1- 4
Extra	25c	12-19	12-11
5% preferred (quar.)	62½c	2- 1	1-22
Wells-Gardner & Co. (quar.)	15c	12-15	12- 1
Extra	15c	12-15	12- 1
West Coast Telephone (quar.)	50c	12- 1	11-15
West Kentucky Coal (year-end)	50c	12-15	11-30
Western Real Estate Trust (s-a)	$3	12- 1	11-20
White Motor Co. (increased)	50c	12-14	11-30
Extra	20c	12-14	11-30
Willcox & Gibbs Sewing Machine Co.—			
Common (year-end)	30c	12-15	12- 1
5% conv. pfd. series A (s-a)	$1.25	12-15	12- 1
5% conv. pfd. series B (s-a)	$1.25	12-15	12- 1
Wilson Jones Co. (year-end)	50c	12-19	12- 6
Wisconsin Investment Co.	17c	12-11	11-30
Wiser Oil Co. (quar.)	25c	1- 2	12-12
Extra	25c	1- 2	12-12
Wood (Alan) Steel Co.—			
Common (increased quar.)	35c	12-15	11-30
5% preferred (quar.)	$1.25	1- 2	12-15
Woodward & Lothrop, common (quar.)	50c	12-28	12- 7
5% preferred (quar.)	$1.25	12-28	12- 7
Wool Combing Corp. of Canada, Ltd.	‡40c	1-10	12-23
Young (J. S.) Company (special)	$1	12- 1	11-21
Young (L. A.) Spring & Wire (quar.)	25c	12-15	12- 1
Year-end	$1.50	12-15	12- 1
Zonite Products Corp. (year-end)	15c	12-18	12- 6

Digitized for FRASER
http://fraser.stlouisfed.org/

Below we give the dividends announced in previous weeks and not yet paid. The list does not include dividends announced this week, these being given in the preceding table.

Name of Company	Per Share	When Payable	Holders of Rec.
Abitibi Power & Paper Co., Ltd.—			
Common (increased)	‡75c	1- 2	12- 1
$1.50 preferred (quar.)	‡37½c	1- 2	12- 1
Acadian-Atlantic Sugar Refineries, Ltd.—			
Class A partic. pref. (quar.)	‡25c	1- 2	12-11
5% preferred (quar.)	‡$1.25	12-15	11-20
Acme Electric Corp., com. (increased quar.)	10c	12-15	12- 1
5% preferred (s-a)	$2.50	12- 1	11-24
Acme Glove Works Ltd., $1 pfd. (s-a)	‡50c	12- 1	11-14
Acme Steel Co. (quar.)	50c	12-12	11-20
Extra	25c	12-12	11-20
Aetna-Standard Engineering Co. (quar.)	37½c	12-15	11-30
Agnew-Surpass Shoe Stores, Ltd. (quar.)	‡15c	12- 1	10-31
Alabama Gas, $3.50 prior preferred (quar.)	87½c	12- 1	11-21
Alleghany Corp.—			
$2.50 convertible prior preferred (initial)	$2.50	12-20	12- 1
Allegheny & Western Ry. Co.			
Semi-annual	**$3**	**1-1-51**	**12-20**
Allied Electric Products, Inc.—			
Common (initial quar.)	20c	12-28	12-15
45c conv. preferred (quar.)	11¼c	12-28	12-15
Allied Gas Company	25c	12- 1	11-16
Allied Laboratories, Inc. (quar.)	25c	12-27	12-12
Extra	25c	12-27	12-12
Allied Mills, Inc.	50c	12- 8	11-28
Allied Stores Corp., common (quar.)	75c	1-20	12-15
4% preferred (quar.)	$1	12- 1	11-14
Allis-Chalmers Mfg. Co.—			
Common (increased quar.)	75c	12-22	12- 1*
Extra	$1	12-22	12- 1*
3¼% convertible preferred (quar.)	81¼c	12- 5	11-20*
Alpha Portland Cement Co. (year-end)	$1.80	12- 9	11-15
Aluminum Co. of America, common	50c	12- 8	11-20
$3.75 preferred (quar.)	93¾c	1- 2	12- 8
Aluminum Co. of Canada, Ltd.—			
4% preferred (quar.)	‡25c	12- 1	11- 8
Aluminium, Ltd.—			
Quarterly (now payable in U. S. funds)	†75c	12- 5	11-10
Extra	†75c	12- 5	11-10
Amalgamated Electric Corp., Ltd. (interim)	‡30c	12-18	11-15
Amalgamated Leather Cos.—			
5% conv. preferred (quar.)	75c	1- 2	12-15
American Airlines, Inc., 3½% pfd. (quar.)	87½c	12- 1	11-15
American Automobile Insurance Co. (quar.)	50c	12- 1	11-15
American Bakeries Co. (quar.)	50c	12-11	12- 1
Extra	60c	12-11	12- 1
American Bosch Corp., 5% pfd. (quar.)	$1.25	11-30	11-15
American Box Board Co. (extra)	20c	11-30	11-15
American Business Shares—			
From net investment income	3½c	11-28	11- 2
Special distribution from net realized security profits to be paid in cash or stock at the holder's option	20c	11-28	11- 2
American Can Co. (year-end)	$2	12-15	11-22*
American Chain & Cable (increased quar.)	50c	12-15	12- 5
Extra	70c	12-15	12- 5
American Chicle Co. (quar.)	50c	12- 9	11-22
Extra	25c	12- 9	11-22
American Cigarette & Cigar Co.—			
Common (increased)	$3.50	12-15	12- 1
Extra	$2	12-15	12- 1
6% preferred (quar.)	$1.50	12-30	12-15
American Cities Power & Light, class B	50c	11-27	10-27
Plus second liquidating distribution of .134035 of a share of Central States Electric Corp. $1 par common for each share held. Cash will be paid in lieu of fractional shares	----	11-27	10-27
Third liquidation distribution to stockholders to be made on or before Feb. 13 to holder of record Dec. 11. (For each outstanding class B share, 0.004732 share American Natural Gas Co., common, 0.007188 share of Iowa-Illinois Gas & Electric Co. common, 0.005090 share of Iowa Power & Light Co. common, 0.005830 share of Kansas City Power and Light Co. common, 0.015614 share of Kansas Power & Light Co. common, 0.017131 share of Niagara Mohawk Power Corp. (if and when received in exchange for Niagara Hudson Power Corp. common), 0.008002 share of West Kentucky Coal Co. common, and 0.023561 share of Wisconsin Electric Power Co. common. This action will complete the pro rata distribution of all securities in the portfolio. (Cash payments will be made for fractional interests.)			
American District Telegraph Co. (N. J.)—			
Quarterly	25c	12-15	12- 1
American Encaustic Tiling Co., Inc. (quar.)	12½c	11-29	11-22
American Enka Corp. (quar.)	$1	12-19	11-24
American Export Lines (year-end)	50c	12-29	12-15
American Felt Co., common (quar.)	75c	12-15	12- 5
Year-end	$1.75	12-15	12- 5
6% preferred (quar.)	$1.50	1- 4	12-15
American Forging & Socket Co. (increased)	25c	12- 1	11-23
American Fruit Growers, Inc. (resumed)	12½c	12-20	12- 6
American Gas & Electric Co. (quar.)	75c	12-11	11-14
American-Hawaiian Steamship Co.	75c	12-14	12- 1
American Hide & Leather, 6% pfd. (quar.)	75c	12-12	11-30*
American Home Fire Assurance Co.—			
Year-end	60c	12-20	12- 6
American Home Products (monthly)	10c	12- 1	11-14*
Year-end	80c	12- 1	11-14*
American Ice Co.—			
6% non-cum. preferred (year-end)	$3	12-15	11-17
American Investment Co. (Illinois)—			
New common (increased)	40c	12- 1	11-15
American Machine & Foundry Co.	20c	12- 9	11-30
American Metal Co., Ltd., common	25c	12- 1	11-21
Stock dividend	5%	12-14	11-21
Year-end	$1	12- 1	11-21
4½% preferred (quar.)	$1.12½	12- 1	11-21
4½% preferred (quar.)	$1.12½	3- 1	2-20
American Meter Co., Inc.	50c	12-15	11-30
American Overseas Air Line—			
Initial liquidating	$9	----	----
Dividend may be obtained by presenting certificates at the Manufactures Trust Co. beginning Nov. 10. A further liquidating distribution may be authorized in December.			
American Paper Goods, common (quar.)	30c	12- 1	11-20
7% preferred (quar.)	$1.75	12-15	12- 1
American Potash & Chemical Corp.—			
Class A (increased quar.)	50c	12-15	12- 1
Extra	37½c	12-15	12- 1
Class B	50c	12-15	12- 1
Extra	37½c	12-15	12- 1
$4 preferred (quar.)	$1	12-15	12- 1
American President Lines, 5% pfd. (quar.)	$1.25	12-20	12-11
American Radiator & Standard Sanitary Corp., common	25c	12-15	11-22
Special	50c	12-15	11-22
7% preferred (quar.)	$1.75	12- 1	11-22
American Seating Co. (quar.)	50c	12- 5	11-13
Extra	50c	12- 5	11-13
Stock dividend	20%	12-18	11-13
American Smelting & Refining Co., com.	75c	11-30	11- 3
American Steel Foundries	60c	12-15	11-24
American Stores Co. (quar.)	50c	1- 2	12- 1
American Sugar Refining Co., com. (quar.)	$1	12-22	12- 5
Extra	$1.50	12-22	12- 5
7% preferred (quar.)	$1.75	1- 2	12- 5
American Telephone & Telegraph Co. (quar.)	$2.25	1-15	12-15
American Thread Co., 5% pfd. (s-a)	12½c	1- 1	11-30
American Tobacco Co. (quar.)	75c	12- 1	11-10
American Woolen Co., com. (resumed)	$1	12-15	12- 1
$4 conv. prior pfd. (quar.)	$1	12-15	12- 1
7% preferred (quar.)	$1.75	1-15	1- 1
Ampco Metals, Inc.—			
6% conv. preferred (s-a)	30c	12- 1	11-18
Anchor Post Products, Inc.—			
6% prior preferred (quar.)	$1.50	1-31-51	1-20
Andian National Corp., Ltd.	20c	12- 1	11-20
Anglo-Canadian Telephone, class A (quar.)	‡15c	12- 1	11-10
Anglo-Iranian Oil Co., Ltd.—			
Ordinary (interim)	a5%	12- 1	11- 2
Anglo-Newfoundland Development Co., Ltd.—			
Stock dividend	20%	12-22	12- 7
Year-end	‡$2	12-20	11-27
Anheuser-Busch Inc. (quar.)	25c	12- 1	11- 2
Extra	20c	12- 1	11- 2
Arcade Cotton Mills—			
Common (quar.)	$1	12-23	12-18
6% preferred (s-a)	$3	12-23	12-18
Archer-Daniels-Midland Co.	70c	12- 1	11-15
Arden Farms Co., common (irreg.)	25c	12- 1	11-10
$2 participating preferred	75c	12- 1	11-10
Participating	6¼c	12- 1	11-10
Argo Oil Corp.	15c	12-15	11-15
Extra	15c	12-15	11-15
Argus Corp., Ltd., common (quar.)	‡15c	12- 1	10-31
4½% convertible preference (quar.)	‡$1.12½	12- 1	10-31
Arizona Edison Co., common	30c	12-15	12- 1
$5 preferred (quar.)	$1.25	1- 2	12-15
Arkansas-Missouri Power Co., common	25c	12-15	11-30
6% preferred (quar.)	37½c	12-15	11-30
Arkansas Natural Gas Corp., common (s-a)	30c	12- 7	11-10
Class A (s-a)	30c	12- 7	11-10
6% preferred (quar.)	15c	12-22	12- 8
Arkansas Power & Light, $6 pfd. (quar.)	$1.50	1- 2	12-15
$7 preferred (quar.)	$1.75	1- 2	12-15
Armco Steel Corp.	75c	12- 8	11- 9
Armstrong Cork Co., common	65c	12- 1	11-10
$4 preferred (quar.)	$1	12-15	12- 1
$3.75 preferred (quar.)	93¾c	12-15	12- 1
Aro Equipment, 4½% preferred (quar.)	56¼c	12- 1	11-17
Artkraft Manufacturing Corp.—			
Common	5c	12-21	12- 7
6% convertible preferred (quar.)	7½c	1-2-51	12-15
Artloom Carpet Co. (quar.)	25c	12- 1	11-17
Asbestos Corp., Ltd.	‡40c	12-21	12- 5
Extra	‡40c	12-21	12- 5
Ashland Oil & Refining—			
Common (increased quar.)	50c	12-15	11-27
$1.20 preferred	30c	12-15	11-27
$5 preferred (quar.)	$1.25	12-15	11-27
Aspinook Corp.	25c	12-15	12- 1
Associated Dry Goods Corp., com. (quar.)	40c	12- 1	11-10
6% 1st preferred (quar.)	$1.50	12- 1	11-10
7% 2nd preferred (quar.)	$1.75	12- 1	11-10
Associated Motion Picture Industries, Inc.	20c	12-29	12-15
Associated Telephone & Telegraph Co.—			
7% 1st preferred (accum.)	$3.50	1- 1	12- 1
7% 1st preferred (quar.)	$1.75	1- 1	12- 1
6% 1st preferred (accum.)	$3	1- 1	12- 1
6% 1st preferred (quar.)	$1.50	1- 1	12- 1
Atchison, Topeka & Santa Fe Ry.—			
Increased quarterly	$2	12- 1	10-27
Extra	$2	12- 1	10-27
Atlanta Gas Light Co., common (quar.)	30c	12- 1	11-17
4½% preferred (quar.)	$1.12½	12- 1	11-17
Atlanta & West Point RR. (year-end)	$2	12-15	12- 5
Atlantic Coast Line Co. (Conn.) (s-a)	$2	12-12	11-14
Atlantic Coast Line RR. Co., common	$1	12-12	11-14
Atlantic Gulf & West Indies Steam Ship Lines, common (resumed)	$1	12-15	11-30
5% non-cum. preferred	$2.50	12-15	11-30
Atlantic Refining Co., common (quar.)	75c	12-15	11-21
Stock dividend	20%	1-15	12-20
4% convertible preferred (entire issue called for redemption on Dec. 15 at $105 per share plus this dividend)	50c	12-15	----
Atlantic Wholesalers, Ltd., 5½% pfd. (s-a)	‡55c	12- 1	11-15
Atlas Corporation (quar.)	40c	12-23	12- 7
Atlas Powder Co. (year-end)	$1.40	12-11	11-27
Atlas Tack Corp. (year-end)	$1.50	11-30	11-15
Aunor Gold Mines, Ltd.	‡6c	12- 1	11-10
Auto Electric Service Co., Ltd.—			
Common (increased)	‡15c	12-15	11-17
Class A (quar.)	‡12½c	12-15	11-17
Automatic Canteen Co. of America (quar.)	25c	12- 1	11-15
Automotive Gear Works (quar.)	40c	12- 1	11-20
Avco Mfg. Corp. (quar.)	15c	12-20	12- 1
Avon Allied Products, Inc. (quar.)	35c	12- 1	11-15
Avondale Mills (monthly)	8c	12- 1	11-15
Extra	80c	12- 1	11- 8
Axe-Houghton Fund, Inc. (year-end)	37c	11-27	11-15
B/G Foods, Inc., common (increased quar.)	30c	12-11	12- 1
Class A common (quar.)	18¾c	1- 2	12-15
B. V. D. Corporation, common (quar.)	12½c	12- 1	11-17
4½% preferred (quar.)	$1.12½	12- 1	11-17
Balatoc Mining (irreg.)	5c	12-30	11-24
Baldwin Locomotive Works (stock dividend)—			
One share of Baldwin Securities Corp for each share held.	----	12-20	11-29
Balfour Building, Inc. (quar.)	$1.75	11-30	11-15
Baltimore Radio Show (quar.)	5c	12- 1	11-15
Bangor & Aroostook RR., com. (resumed)	$1	12-11	11-20
5% preferred (quar.)	$1.25	1- 2	12-12
Bangor Hydro-Electric Co., com. (quar.)	40c	1-20	1- 2
7% preferred (quar.)	$1.75	1- 2	12-11
4% preferred (quar.)	$1	1- 2	12-11
4¼% preferred (quar.)	$1.07	1- 2	12-11
Bankers Bond & Mortgage Guaranty Co. of America (year-end)	20c	1- 8	12-20
Barber-Ellis of Canada, Ltd.	‡62½c	12-15	11-30
Bareco Oil Co. (year-end)	17½c	12- 5	11-20
Barymin Co., Ltd. (resumed)	‡5c	12-20	12- 1
Basin Oil Co., common	10c	12-21	12-11
Common	10c	1-22	1-10
Bath Iron Works Corp.	50c	12-27	12-15
Bathurst Power & Paper, Ltd.—			
Class A (quar.)	‡50c	12- 1	11- 3
Beatty Brothers, Ltd.	‡20c	1- 2	12-15
Beaunit Mills, Inc., common (irreg.)	50c	12- 1	11-15
$1.50 convertible preferred (quar.)	37½c	12- 1	11-15
Beck (A. S.) Shoe Corp.—			
4¾% preferred (quar.)	$1.18¾	12- 1	11-15
Belden Mfg. Co. (quar.)	40c	12- 1	11-17
Extra	50c	12- 1	11-17
Belding Corticelli, Ltd., common (quar.)	‡$1.50	1- 2	11-30
7% preferred (quar.)	‡$1.75	1- 2	11-30
Belgium Glove & Hosiery Co. of Canada, Ltd.			
Common (quar.)	‡15c	1- 1	12-15
5% preferred (quar.)	‡25c	1- 1	12-15
Belknap Hardware & Manufacturing			
Quarterly	**15c**	**12- 1**	**11- 9**
Quarterly	**15c**	**3-1-51**	**2- 9**
Bell & Gossett Co. (increased)	30c	12- 1	11-15
Extra	25c	12- 1	11-15
Bell & Howell Co., common (quar.)	12½c	12- 1	11-15
Extra	50c	12- 1	11-15
4¼% preferred (quar.)	$1.06¼	12- 1	11-15
Bendix Home Appliances, Inc.	25c	12- 6	11-22
Beneficial Corp., $6 preferred (s-a)	$3	1-31	1-15
Benguet Consolidated Mining (irreg.)	5c	12-30	11-24
Benrus Watch Co. (quar.)	15c	1-29	1-15
Extra	20c	12-11	11-27
Berkshire Fine Spinning Associates, Inc.—			
Quarterly	35c	12- 1	11-17
Extra	35c	12- 1	11-17
Bethlehem Steel Corp., com. (year-end)	$2	12- 1	11- 6
7% preferred (quar.)	$1.75	1- 2	12- 1
Bibb Mfg. Co. (extra)	50c	12-18	12- 7
Bigelow-Sanford Carpet Co., Inc.—			
Common (quar.)	60c	12- 1	11-15
Extra	60c	12- 1	11-15
6% preferred (quar.)	$1.50	12- 1	11-15
Bird & Son, 5% preferred (quar.)	$1.25	12- 1	11-22
Black Hills Power & Light, com. (quar.)	32c	12- 1	11-20
4.20% preferred (quar.)	$1.05	12- 1	11-20
5.40% preferred (quar.)	$1.35	12- 1	11-20
Black Sivalls & Bryson, common (quar.)	30c	12-22	12- 8
4.25% preferred (quar.)	$1.06¼	12-12	12- 1
Blackstone Valley Gas & Electric—			
4.25% preferred (quar.)	$1.06¼	1- 3	12- 8
Blaw Knox Co. (quar.)	25c	12-12	11-13
Year-end	25c	12-12	11-13
Bloch Brothers Tobacco, 6% pfd. (quar.)	$1.50	12-15	12- 9
Blue Moon Foods (quar.)	15c	11-27	11-15
Blue Ridge Corp. (irreg.)	65c	12-12	11-30
Blumenthal (Sidney) & Co. (increased quar.)	25c	12- 1	11-15
Bohn Aluminum & Brass Corp. (extra)	50c	12-15	12- 1
Bonneville, Ltd.	‡15c	12- 1	11-15
Borg-Warner Corp., common (quar.)	$1	1- 2	12-13
Extra	$2	12-15	11-29
3½% preferred (quar.)	87½c	1- 2	12-13
Boston Real Estate Trust (quar.)	50c	12- 4	11-22
Extra	$1.50	12- 5	11-22
Boston Wharf Co. (year-end)	$1	12-29	12- 1
Bower Roller Bearing Co.	50c	12-20	12- 5
Bowling Green Fund, Inc.	10c	12-20	11-30
Special long-term capital gains (payable in stock or cash)	35c	12-20	11-30
Boyertown Burial Casket (quar.)	15c	12- 1	11-20
Brantford Cordage Co., Ltd., class A (quar.)	‡25c	12- 1	11- 4
Brantford Roofing Co., Ltd.—			
Class A (extra)	‡25c	12- 1	11- 4
Brazilian Traction, Light & Power Co., Ltd.			
Semi-annual	‡$1	12-15	11-10
Breeze Corp. (resumed)	$1	12-11	12- 1
Bristol-Myers Co., common (interim)	40c	12- 1	11-15
3¾% preferred (quar.)	93¾c	1-15	1- 2
British-American Oil Co., Ltd., com. (quar.)	‡25c	1- 2	12- 5*
3¾% preferred (quar.)	‡$0.2343¾	1- 2	12- 5*
British Columbia Electric Ry. Co., Ltd.—			
5% preferred (s-a)	2½%	1-18	12-30
British Columbia Pulp & Paper Co., Ltd.—			
7% preferred (accum.)	‡$28	2- 1	1-15
Broad Street Investing Corp.—			
Approximate year-end payment (about 54c from realized profits and about 45c from investment income)	----	12-22	12-12
Brockway Glass Co.	25c	12- 1	11-20
Brockway Motor Co. (year-end)	25c	12-12	12- 1
Brooklyn Union Gas Co.	50c	12- 1	11- 6
Extra	25c	12- 1	11- 6
Brown & Bigelow, common (quar.)	25c	12-13	11-22
6% preferred (quar.)	$1.50	11-30	10-31
Brown Company—			
Voting trust certif. for $6 pfd (accum.)	$1.50	12- 1	11-20
Brown Rubber Co. (quar.)	25c	12- 1	11-18
Brown Shoe Co., Inc., common (increased)	60c	12- 1	11-15
$3.60 preferred (quar.)	90c	1-31	1-15
Bruce (E. L.) Co., common (quar.)	50c	12- 8	11-15
3¾% preferred (quar.)	93¾c	12-30	12-30
Bruck Mills, Ltd., class A (quar.)	‡30c	12-15	11-15
Class B (quar.)	‡7½c	12-15	11-15
Extra	‡7½c	12-15	11-15
Brunner Mfg. Co., com. (increased quar.)	15c	12- 1	11-20
4½% preferred (quar.)	28⅛c	12- 1	11-20
Brunswick-Balke-Collender Co.—			
Common (year-end)	$1.50	12-15	12- 1
$5 preferred (quar.)	$1.25	1- 2	12-20
Brunswig Drug Co.	45c	12- 1	11-15
Buckeye Pipe Line Co. (quar.)	20c	12-15	11-17
Budd (The) Company, com. (increased quar.)	40c	12- 6	11-14
Extra	25c	12- 6	11-14
$5 preferred (quar.)	$1.25	12- 1	11-14
Buffalo Forge Co. (year-end)	$1	11-28	11-17
Bullock's, Inc. (quar.)	37½c	12- 1	11-14
Bunker Hill & Sullivan Mining & Concentrating Co. (quar.)	25c	12- 1	11- 6
Extra	25c	12- 1	11- 6
Burkart (F.) Mfg. Co.	$1.25	11-29	11-15
Burlington Mills Corp.—			
Common (increased quar.)	50c	12- 1	11- 6
4% preferred (quar.)	$1	12- 1	11- 6
3½% preferred (quar.)	87½c	12- 1	11- 6
3½% convertible 2nd preferred (quar.)	87½c	12- 1	11- 6
Burnham Corp., 6% preferred (s-a)	$1.50	1- 2	12-15
Burrard Dry Dock Co., Ltd., class A (quar.)	‡11c	12-15	11-25
Burroughs Adding Machine Co. (quar.)	20c	12- 9	11-10
Extra	10c	12- 9	11-10
Burton-Dixie Corp. (quar.)	30c	11-30	11-20
Extra	20c	11-30	11-20
Butler Brothers, 4½% preferred (quar.)	$1.12½	12- 1	11- 8
Butte Copper & Zinc Co., common	25c	12-18	12- 4
Extra	30c	12-18	12- 4
Butterfly Hosiery Co., Ltd.	‡20c	12-15	11-15
Byers (A. M.) Company (extra)	50c	12-26	12-11
California Electric Power Co. (quar.)	15c	12- 1	11-10
California Ink Co. (quar.)	75c	12-20	12- 9
Calumet & Hecla Consolidated Copper Co.	50c	12- 1	11-17
Camden & Burlington County Ry. Co. (s-a)	75c	1- 2	12-15
Camden Refrigerating & Terminals Co.—			
Year-end	75c	12-15	12- 1
Canada Cement Co., Ltd., com. (initial)	‡$1.50	11-30	10-20
$1.30 preference (quar.)	‡32½c	12-20	11-17
Canada Crushed Stone, Ltd. (quar.)	‡20c	12-20	12- 1
Extra	‡20c	12-20	12- 1
Canada & Dominion Sugar Co., Ltd.	‡25c	12- 1	11-10
Canada Foundries & Forgings, Ltd.—			
Class A (quar.)	‡37½c	12-15	11-30
Extra	‡51½c	12-15	11-30
Class B (annual)	‡$1.50	12-15	11-30
Extra	‡$1.50	12-15	11-30
Canada Ice Machine Co., Ltd.—			
Class A (quar.)	‡20c	1- 1	12-13
Canada Machinery Corp., Ltd. (s-a)	‡25c	12-28	12- 8
Canada Malting Co., Ltd. (quar.)	‡50c	12-15	----
Extra	‡50c	12-15	----
Canada Permanent Mortgage Corp.	‡45c	1- 2	12-15
Canada Safeway, Ltd., 4½% pfd. (quar.)	‡$1.12½	12- 1	11-15
Canada Vinegars, Ltd. (quar.)	‡20c	12- 1	11-15
Extra	‡15c	12- 1	11-15
Canada Wire & Cable Co., Ltd.—			
Class A (quar.)	‡$1	12-15	11-30
Class B	‡75c	12-15	11-30
Canadian Breweries, Ltd. (interim)	‡25c	1- 2	11-30
Canadian Canners, Ltd.—			
Non-cum. convertible participating preferred (entire issue called for redemption on Dec. 11 at $20 per share "Canadian funds" plus this dividend)	‡20c	12-11	----
Canadian Celanese, Ltd.—			
Common (increased quar.)	‡60c	12-30	12- 8
$1.75 preferred (quar.)	‡43¾c	12-30	12- 8
$1 preferred (quar.)	‡25c	12-30	12- 8
Canadian Dredge & Dock, Ltd., com. (irreg.)	**‡70c**	**12-15**	**11-15**
Canadian Fairbanks-Morse (quar.)	‡50c	12- 1	11-15
Canadian Food Products, Ltd.—			
4½% preferred (quar.)	‡$1.12½	1- 2	11-30

(Continued on page 45)

Digitized for FRASER
http://fraser.stlouisfed.org/

Stock Record «» New York Stock Exchange

DAILY RANGE OF PRICES
YEARLY RANGE OF SALE PRICES

WEEKLY VOLUME OF TRADING
FOR EVERY LISTED ISSUE

Range for Previous Year 1949 Lowest $ per share	Range for Previous Year 1949 Highest $ per share	Range Since Jan. 1 Lowest $ per share	Range Since Jan. 1 Highest $ per share	STOCKS NEW YORK STOCK EXCHANGE Par	Saturday Nov. 18 $ per share	Monday Nov. 20 $ per share	Tuesday Nov. 21 $ per share	Wednesday Nov. 22 $ per share	Thursday Nov. 23 $ per share	Friday Nov. 24 $ per share	Sales for the Week Shares
					LOW AND HIGH SALE PRICES						
37 Jun	51 Dec	40⅜ July 28	54½ Jan 21	Abbott Laboratories 5	43⅝ 43¾	43¾ 44¼	43 44	43½ 43⅞		42¾ 43½	9,200
1⅞ Jun	3½ Dec	2⅞ Feb 1	4½ Apr 22	ACF-Brill Motors Co 2.50	*3⅜ 3½	3⅜ 3½	3½ 3½	3⅜ 3½		3½ 3½	2,100
17⅞ Oct	21⅝ May	19¼ Jan 3	27⅛ Nov 13	Acme Steel Co 10	26 26	25⅞ 26⅛	25½ 26¼	25¾ 25¾		26 26	2,200
x17⅞ Jun	23 Dec	18 July 12	25⅜ Nov 22	Adams Express Co 1	24½ 24⅝	24½ 25¼	25 25⅛	25 25⅜	STOCK	24⅞ 25⅛	5,700
35 Jan	44½ Sep	37 July 14	42¼ Feb 14	Adams-Millis Corp No par	40¼ 40¼	*39 41	*39½ 40¾	*39½ 40¾	EXCHANGE	*39½ 40¾	100
27⅞ Mar	47 Dec	39⅛ July 14	53⅞ Nov 15	Addressograph-Multigraph Corp 10	*52¾ 53¼	53 53¾	*53½ 53¾	53 53½	CLOSED	52⅞ 53	1,000
14½ Nov	19¼ Dec	17¼ Jan 3	39¼ Apr 17	Admiral Corp 1	27½ 28	27½ 28½	27 28	26 26⅞		27⅜ 27⅞	28,200
5⅝ Jun	11¼ Dec	7⅞ July 26	13⅝ Mar 15	Affiliated Gas Equipment com 1	8¾ 8⅞	8¾ 9	8¾ 8⅞	8⅝ 8⅞	Thanksgiving	8¾ 9	14,300
46 May	51¼ Dec	51 Jan 5	55¾ Mar 9	$3 preferred w w 50	51½ 51½	*51½ 52	51½ 51½	51½ 51½	Day	*51½ 52	220
18⅝ Jan	23¾ May	20½ July 13	27⅜ Nov 24	Air Reduction Inc No par	26⅞ 27⅛	26⅞ 27¼	26¾ 27⅛	26⅞ 27¼		27⅛ 27⅝	20,300
97½ Mar	110½ Dec	110½ Jan 5	121 Feb 1	Alabama & Vicksburg Ry 100	*118 125	*118 125	*118 125	*118 125		*118 125	---
2⅞ Jun	4⅛ Nov	2¼ July 13	3⅜ Jan 3	Alaska Juneau Gold Mining 10	2⅜ 2½	2½ 2½	2½ 2½	2⅜ 2½		2½ 2⅝	4,700
13⅛ Feb	18⅜ Dec	15¾ Mar 29	21½ Sep 29	Aldens Inc 5	20 20⅛	20 20½	20 20¼	20¼ 20⅜		20¾ 21	3,700
64 Apr	73 Sep	67½ Jan 4	77 Oct 18	4¼% preferred w w 100	*76 78	*76½ 78	*76¾ 78	77 77		77 77	50
2⅛ Feb	4 Dec	2⅝ Jun 27	4⅛ Jan 11	Allegheny Corp common 1	3¼ 3¼	3⅛ 3¼	3 3⅛	3 3⅛		3 3⅛	22,500
40½ Feb	82½ Dec	58 July 3	85⅞ Feb 2	5½% preferred A 100	77⅝ 77⅞	*77 78½	77 77	78 78		78½ 78½	600
64¾ Jan	86¼ Dec	74 Sep 8	83½ Oct 20	$2.50 prior conv preferred No par	*75 83	*75 83	*75 82	*75 82		*75 82	---
17⅛ Jun	27½ Jan	21⅛ Jan 3	39⅝ Oct 19	Allegheny Ludlum Steel Corp No par	38½ 39	38⅜ 39⅛	38¾ 39⅛	39 39⅜		39⅛ 39½	19,400
88 Sep	104 Mar	94 Jan 5	120½ Oct 23	$4.50 conv preferred No par	*117 120	120 120⅛	120 120⅛	120 120⅜		120 120	3,300
83 July	93¾ Feb	89½ Mar 2	100 Nov 18	Allegheny & West Ry 6% gtd 100	97 100	*99 103	*99 103	*99 103		*99 103	140
6 Jun	8½ Jan	8⅛ Jan 3	11¼ May 27	Allen Industries Inc 1	10 10¼	10⅛ 10¼	10¼ 10¼	10¼ 10⅜		10⅛ 10½	3,000
-- ---	-- ---	53⅝ Nov 1	60⅜ Aug 24	Allied Chemical & Dye new No par	57 57¾	57 57⅞	56¾ 57⅜	56¼ 57		57⅛ 58⅜	19,200
15½ Jun	19 Dec	19 Jan 3	23 Sep 25	Allied Kid Co 5	*22 23⅛	*22 23	*22 23	*22 22¾		*22 22¾	---
24⅞ Jun	30½ Oct	27 Jun 28	30¾ Jun 1	Allied Mills No par	*28¼ 28¾	28¼ 28¾	29 29	28¾ 28¾		x28¼ 28¼	1,200
25⅛ Feb	35⅞ Dec	32½ Jan 13	44¼ Sep 28	Allied Stores Corp common No par	41¼ 41⅜	41⅜ 42	41½ 42⅛	41⅝ 42¼		41½ 42½	9,100
83½ Jan	97⅞ Nov	93 Feb 16	100¼ Nov 9	4% preferred 100	*99⅝ 100	*99⅝ 99⅞	*99⅝ 99⅞	99⅝ 99⅝		*99⅝ 99⅞	100
25⅛ Feb	33⅞ Dec	28¾ Jun 27	43½ Nov 24	Allis-Chalmers Mfg Common No par	43 43⅜	43 43⅜	42⅝ 42⅞	43 43¼		43⅛ 43½	16,400
76 Jun	88 Oct	81½ July 12	95¼ Nov 14	3¼% conv preferred 100	94¼ 94¾	95 95¼	94¾ 95	94½ 95		94½ 95	2,500
26⅜ Jan	37¾ Dec	30 July 13	38¾ Jan 11	Alpha Portland Cement No par	*33¾ 34⅝	34¼ 34¼	34 34⅜	*33¾ 34¼		34 34	1,400
-- ---	-- ---	53¼ May 31	83¾ Nov 24	Aluminium Limited No par	78½ 78⅝	79⅛ 80¾	80¼ 81⅜	80½ 81¾		83⅛ 83¾	6,100
2⅜ Jun	4⅜ Nov	3 July 5	4¾ Jan 11	Amalgamated Leather Co com 1	3⅝ 3⅝	3½ 3⅝	3⅝ 3¾	3⅝ 3¾		3¾ 3¾	4,200
37 Apr	43 Jan	36 Aug 16	40 Jan 26	6% convertible preferred 50	*37 40	*38 40	*37 40	*37 40		*37 40	---
89¼ Feb	120¾ Oct	100½ Mar 2	160¼ Nov 17	Amerada Petroleum Corp No par	*158⅝ 162	159⅝ 159⅝	158 160	157¾ 158		159 159	1,200
34¼ Jan	45 Sep	40 Jun 27	53¾ Nov 22	Amer Agricultural Chemical No par	50⅞ 51	51½ 52	52 52½	52½ 53¾		52 53	2,300
6¾ Jan	10⅜ July	9⅝ Jun 27	12⅜ Aug 2	American Airlines common 1	11¼ 11⅜	11¼ 11½	11¼ 11⅜	11⅛ 11⅜		11¼ 11¾	66,600
51 Jan	70 Dec	66 Jun 30	76¾ Aug 10	3½% cum conv preferred 100	*73⅛ 74	73⅛ 73⅛	73 73¾	72¼ 72⅜		73½ 74	1,300
20 Jun	27 Dec	14⅛ July 13	26½ Jan 7	American Bank Note common 10	16¼ 16⅜	16½ 16¾	16⅛ 16½	16¼ 16⅝		16¾ 16¾	4,300
61⅝ July	69 Oct	60 Aug 15	67¾ Jun 16	6% preferred 50	60⅛ 60⅛	60 60¼	60½ 60½	*60¼ 61		60½ 60½	290
x7½ Jun	12 Dec	10¼ Jun 27	15⅞ Nov 24	American Bosch Corp 2	14⅝ 14⅞	14⅝ 15⅛	14¾ 14⅞	14½ 15½		15½ 15⅞	33,400
30½ Mar	35 Jan	30¼ July 5	41 Oct 18	Amer Brake Shoe Co com No par	40⅜ 40⅜	39½ 40	40 40¼	39½ 40		39½ 40⅜	3,400
96½ July	104 Jan	101½ Feb 8	109½ Oct 4	4% convertible preferred 100	*107½ 108½	*107½ 108½	108½ 108½	*107½ 108		108 108	600
5½ Jun	10½ Jan	7⅞ Jan 13	14¼ Apr 21	American Broadcasting Co Inc 1	12⅛ 12¼	12⅛ 12½	12⅛ 12⅝	12⅛ 12⅜		12 12¼	12,700
2½ Jun	4¼ Dec	3⅞ Jan 3	8¼ Apr 21	American Cable & Radio Corp 1	6¼ 6⅜	6¼ 6½	6¼ 6½	6⅜ 6¾		6½ 6⅞	20,900
81 Jan	106⅞ Dec	90⅛ July 26	120⅜ May 24	American Can Co common 25	100¼ 101	99⅛ 100¾	99¾ 100½	100¼ 101		100½ 101⅜	4,100
172½ Mar	187½ Sep	178 July 5	190 Jan 18	7% preferred 100	*182¾ 184	*183 184	*183 184	184 184		183 184	210
21½ Jun	33½ Jan	22 Jun 27	35 Oct 17	American Car & Fdry com No par	32⅜ 32¾	32½ 32⅞	32 32⅞	32¼ 33½		32⅝ 33½	11,000
60 Jun	82 Jan	55½ Jun 26	79 Feb 18	7% preferred 100	*75½ 76	75⅜ 75⅝	75⅜ 75⅞	75⅜ 77		77 77¾	1,600
19½ July	25⅝ Dec	21¼ July 13	30½ Nov 24	American Chain & Cable No par	29⅝ 29⅝	29¾ 30⅛	30 30⅜	29⅝ 30⅜		30½ 30½	4,900
39⅜ Feb	47⅞ Sep	41 Aug 4	51 Mar 22	American Chicle Co No par	43 43	x41⅜ 42⅜	41½ 41¾	41½ 42		41¾ 42⅛	7,700
15¼ Feb	19¼ Dec	15⅝ July 17	23 Feb 23	American Colortype Co 10	21⅛ 21⅛	21 21¼	20⅞ 20⅞	20⅜ 20⅝		20½ 20¾	700
14 Jun	19½ Oct	17½ Jun 30	24⅞ Oct 7	American Crystal Sugar com 10	24½ 24½	24⅝ 24⅞	24⅝ 24⅝	24½ 24½		24½ 24⅝	3,000
71⅞ July	87 Mar	81⅞ May 8	97 Oct 7	4½% prior preferred 100	*93 94	*93 95	*93 95	*93 94		94 94	20
35¼ Feb	51⅛ Dec	49 Jan 13	76⅝ Nov 21	American Cyanamid Co com 10	73⅛ 73⅝	73⅝ 75⅜	74⅛ 76⅝	73½ 74¾		74⅛ 75⅝	34,000
99 Jan	120 Dec	115¾ Jan 16	178½ Jun 19	3½% conv preferred series A 100	*165 175	*170 180	*175 185	172 172		173½ 173½	300
-- ---	-- ---	101½ July 12	113¾ Jun 23	3½% conv preferred series B 100	110⅞ 111⅛	112½ 113	112⅛ 113½	112¼ 113		112⅞ 113¾	4,300
25¼ Jun	36⅞ Mar	32¾ Jan 13	49¾ Oct 6	American Distilling Co 20	47¼ 47¼	46⅞ 47¼	46⅝ 46⅝	46¼ 47⅛		46⅞ 47	1,500

Range for Previous Year 1949 Lowest $ per share	Range for Previous Year 1949 Highest $ per share	Range Since Jan. 1 Lowest $ per share	Range Since Jan. 1 Highest $ per share	STOCKS NEW YORK STOCK EXCHANGE Par	Saturday Nov. 18 $ per share	Monday Nov. 20 $ per share	Tuesday Nov. 21 $ per share	Wednesday Nov. 22 $ per share	Thursday Nov. 23 $ per share	Friday Nov. 24 $ per share	Sales for the Week Shares
					LOW AND HIGH SALE PRICES						
4⅞ Feb	6¾ Oct	5¼ July 13	8¼ May 19	American Encaustic Tiling 1	6⅜ 6⅜	x6¼ 6⅜	*6⅜ 6½	6⅜ 6½		6⅛ 6⅜	1,300
15¾ Feb	19⅞ Dec	18 July 31	24 Nov 24	American European Secur No par	22½ 22½	22¾ 22¾	22⅜ 22½	22¾ 22¾		23⅜ 24	1,300
13¾ Jan	21¾ Nov	17 Jun 27	24½ Feb 4	American Export Lines Inc 40c	18 18	18 18⅛	17⅞ 18⅛	17¾ 17⅞		17¾ 17⅞	3,300
1½ Jun	3⅜ Dec	2⅛ July 13	4¾ Mar 23	Amer & Foreign Power com No par	2¼ 2⅜	2¼ 2⅜	2¼ 2¼	2¼ 2⅜	STOCK	2⅜ 2⅜	3,700
44 Jan	69½ Dec	64⅛ Jan 3	93⅜ Oct 13	$7 preferred No par	88⅜ 88¾	88 88¼	87⅝ 88	87 87½	EXCHANGE	87½ 88½	2,700
6⅛ Jan	19¼ Dec	12¼ July 12	25¼ Mar 22	$7 2nd preferred A No par	13⅞ 14	13⅞ 14⅛	14 14	14 14⅜	CLOSED	14 14¼	5,800
37 Jun	61¼ Dec	54 Jan 3	79½ Oct 17	$6 preferred No par	*76¼ 76¾	75½ 76¼	74 76	74½ 75		74¼ 75¼	2,100
45⅞ Oct	51⅜ Dec	44⅛ July 12	55¼ Mar 22	American Gas & Electric Co 10	49⅜ 49⅜	49⅛ 49⅞	49¼ 50	50 50⅝	Thanksgiving	49¾ 50⅜	10,600
34 Jun	43½ Oct	43¾ July 26	45¾ Aug 25	American Hawaiian SS Co 10	*43¾ 44½	*43½ 44	43½ 44	44 44	Day	*43½ 44	400
3⅛ Jun	5¼ Oct	4⅞ Jan 3	6¾ Aug 21	American Hide & Leather com 1	6⅛ 6¼	6 6¼	6¼ 6¼	6⅛ 6¼		6⅜ 6¼	3,600
46 Jun	48 Nov	46½ Jun 30	48½ Oct 5	6% convertible preferred 50	*48 48¾	*47¾ 48¾	*47¾ 48¾	*47¾ 48¾		*47¾ 48¾	---
24¼ Jan	32⅜ Dec	25⅞ Aug 3	34¾ Apr 11	American Home Products 1	30¾ 30¾	30⅝ 30¾	30⅛ 30½	30⅛ 30½		30⅜ 30¾	11,000
5¼ Jan	9⅞ Sep	6¼ Nov 13	9⅜ Apr 13	American Ice Co common No par	*6⅝ 7	6¾ 7	6⅞ 7	7 7		6¾ 6¾	1,100
73 Feb	100 Aug	80 July 24	92 Mar 29	6% non-cum preferred 100	*81 84	81 81	*80 83	80 80		*78 80	20
11½ Feb	15¼ Dec	13 July 17	15⅞ Apr 19	American International Corp No par	*15⅜ 15⅞	*15¾ 15⅞	15¾ 15⅞	15⅞ 16		15¾ 15⅞	2,800
15⅞ Mar	22½ Dec	16⅞ July 18	25½ Oct 7	American Investment Co of Ill 1	19⅞ 19⅞	*19¼ 19½	19¼ 19¾	19¼ 19¼		19 19⅛	1,300
12⅜ Jun	18⅞ Jan	13¼ July 3	18¾ Feb 15	American Locomotive common 1	16½ 16¾	16½ 16⅞	16½ 17¾	17⅞ 18⅜		18¼ 18⅝	55,500
73 Jun	102 Jan	81½ July 3	101 Nov 22	7% preferred 100	*92½ 95	94¾ 94⅞	95 97	98 101		*100⅛ 102⅛	900
11½ Jun	15⅛ Dec	12¾ July 12	17¼ May 12	Amer Mach & Fdry com No par	13⅜ 13⅝	13¾ 14	14 14⅛	14⅛ 14½		14½ 14¾	8,600
76 Jan	84 Sep	78 Jan 4	90 Oct 11	3.90% preferred 100	*86½ 88	87 87¼	*86½ 88½	*86½ 88½		*86½ 88½	100
4⅜ Jun	7⅜ Mar	5⅞ Jan 3	11¼ Nov 22	Amer Machine & Metals No par	10 10	10⅛ 10¼	10⅜ 10¾	10⅝ 11¼		11⅛ 11¼	6,600
22¼ Jun	33¾ Dec	29 Mar 22	44⅛ Nov 3	American Metal Co Ltd com No par	42 42½	41½ 42	41½ 42	42 43		42½ 43	4,600
96¾ Jan	105⅝ Nov	104 July 13	106½ May 17	4½% preferred 100	*104½ 106	*104½ 106	*104½ 106	*104½ 106		*104½ 106	---
-- ---	-- ---	16 Nov 6	18⅞ Aug 16	Amer Metal Products Co com 2	16¾ 17	16⅞ 17	16⅝ 17	16⅝ 16¾		66¾ 66⅞	4,400
5⅝ Jan	7 Oct	6¾ Jun 26	9⅝ Nov 10	American Molasses Co 1	9⅛ 9⅛	*9⅛ 9¼	9 9	9 9¼		9¼ 9⅜	2,200
28⅞ Nov	33¼ Dec	23⅞ Aug 1	33⅜ Mar 16	American Natural Gas Co No par	28⅝ 29	28½ 28¾	28⅝ 29⅛	28½ 29¼		28⅝ 29⅛	9,700
32 Feb	36½ Aug	32 Aug 3	36¾ Jan 28	American News Co No par	34 34	33¼ 33¾	33 33¼	*33¼ 34		33¼ 33¼	700
-- ---	-- ---	x12 Aug 2	22⅜ May 23	American Power & Light No par	17⅛ 17½	16⅞ 17¼	16⅞ 17¼	17 17⅛		16⅞ 17⅛	7,200
10 Jun	14⅞ Jan	11⅜ July 26	16⅜ May 12	Amer Rad & Std San'y com No par	13¾ 14	x12⅞ 13¼	12⅞ 13⅛	12⅞ 13⅛		12¾ 13	38,100
169 Mar	178 Sep	175½ July 18	185 Apr 24	7% preferred 100	176½ 176½	*175¼ 177	*175¼ 177	176 176		*176½ 178½	80
6½ Mar	8⅝ Dec	5⅞ July 13	9¾ Jan 11	American Safety Razor 5	7½ 7⅝	7⅜ 7⅝	7⅜ 7½	7½ 7½		7⅜ 7⅝	6,700
23½ Jan	49 Nov	33½ July 26	51⅝ Mar 16	American Seating Co No par	*36½ 37⅛	37 37¼	37¼ 37⅜	37 37		36½ 37	1,400
37 Jun	43½ Dec	39⅛ Mar 30	50 Sep 11	American Ship Building Co No par	49 49¾	49 49	49¾ 49¾	49⅜ 49⅝		49⅜ 49⅝	260
39¼ Jun	56¾ Jan	50 July 5	73⅝ Nov 24	Amer Smelt & Refg com No par	70 70½	70¾ 71¾	70¼ 71¾	70¾ 73½		72⅝ 73⅝	15,200
142 Feb	164 Dec	x157½ Apr 4	169¾ Sep 14	7% preferred 100	*166⅝ 167½	167½ 168	168 168½	168 168		167 168	260
34½ Jan	42⅝ Dec	38½ July 27	44 Jun 5	American Snuff Co common 25	*41 42	41¼ 41¼	41 41¾	41¼ 41¼		*40⅜ 42	700
130 Jan	150 Sep	134½ Sep 25	145 Jan 13	6% non-cum preferred 100	*139 139¾	139¾ 139¾	*139 139¾	*139 139¾		139 139	20
19¼ Jun	28 Jan	22⅜ Mar 24	35 Nov 24	American Steel Foundries No par	34½ 34¾	34⅝ 34⅞	x33¾ 34⅜	33¾ 34¾		34¼ 35	13,800
21¼ Jan	31⅝ Dec	29½ May 1	38 Nov 24	American Stores Co No par	*34½ 35½	35 35¾	35¾ 36	35½ 36⅛		36 38	4,700
7⅝ Jun	12½ Jan	9 July 14	12¾ Jan 11	American Stove Co No par	*10¼ 10½	10½ 10½	*10¼ 10½	10⅜ 10⅜		10½ 10¾	800
31¾ Feb	45 Dec	38½ Jan 25	60½ Aug 17	American Sugar Refining com 100	59 59¼	58½ 59½	58½ 58½	58½ 58⅝		58⅝ 59¾	2,700
120 Jun	128⅝ Nov	128 Jun 27	136½ Oct 13	7% preferred 100	*132⅝ 136	*132⅞ 137	134⅞ 134⅞	135½ 135½		*134½ 137	200
16 July	20½ Nov	18½ Jun 30	22¾ Feb 3	American Sumatra Tobacco 5	*20¼ 20¾	20¾ 20¾	20¾ 20⅞	20⅜ 20⅜		20¾ 20¾	700
138 Jun	150⅝ Jan	146¼ Jan 3	161¾ May 20	American Tel & Tel Co 100	151 151⅛	150⅞ 151¼	150¾ 151	150⅞ 151⅜		151¼ 152	29,400
60¼ Jan	76¾ Dec	62¾ July 26	76½ Jan 9	American Tobacco common 25	66⅜ 66½	66½ 66⅞	66¼ 67⅛	66⅞ 67½		67 67¾	10,600
135 Jan	153½ Dec	146¾ Jun 30	158 Mar 30	6% preferred 100	*152 153	152 152½	152 153	153½ 153½		153½ 154¼	310
-- ---	-- ---	54½ Nov 16	61½ Nov 24	American Viscose Corp com new 25	58⅜ 59¼	57¼ 59	56½ 57¼	56¾ 58½		58¾ 61½	8,600
x117¼ Apr	121 Aug	117½ Aug 17	121½ Mar 28	5% preferred 100	*119¼ 120¼	119¼ 119¼	119¼ 119¼	119¼ 119¼		*119¼ 119¾	170
6¾ Jan	8⅛ Mar	7⅝ Jan 3	12⅛ Mar 22	American Water Works Co Inc 5	9 9	9 9	8⅞ 9	8⅞ 9		8⅞ 9⅛	4,700
21⅝ Jun	38⅝ Feb	21⅞ Feb 28	36⅜ Sep 8	American Woolen common No par	32½ 32⅞	32⅛ 32⅞	32⅛ 32½	32½ 32¾		32⅜ 33⅛	9,400
79 Sep	91½ Mar	84 Apr 20	96⅞ Aug 30	7% preferred 100	*93¾ 94¾	*94½ 94¾	94¾ 94¾	94½ 94½		94½ 94¾	120
59¾ Jun	80 Jan	63 May 1	80 Sep 14	$4 conv prior preference No par	*75¾ 77	*75¾ 77	75 75½	75½ 75½		75¼ 75¼	290
4½ Jun	7⅛ Dec	5⅝ Feb 14	16⅜ Nov 24	Amer Zinc Lead & Smelt com 1	15 15¼	15 15¼	15 15¼	15⅜ 16		16 16⅜	28,400
48½ Jun	65 Dec	61 Mar 8	81 Nov 21	$5 prior conv preferred 25	*80 81½	*79½ 81	81 81	80 80		81 81	70
25⅛ Jun	35¼ Jan	27⅞ Mar 10	39¼ Nov 24	Anaconda Copper Mining 50	38 38⅜	37⅞ 38⅜	37½ 38	37⅞ 39		38⅞ 39¼	56,100
22½ Jun	35⅞ Jan	27¾ Apr 5	38¾ Nov 24	Anaconda Wire & Cable No par	35½ 36¼	35½ 36¼	35½ 36	35½ 36½		38 38¾	3,740
-- ---	-- ---	18⅛ July 13	26⅛ Nov 24	Anchor Hock Glass Corp— Common 6.25	23⅜ 23½	23⅜ 23⅝	23⅜ 24¾	24⅞ 26		25⅜ 26⅛	22,200
99½ Mar	108 Dec	106 July 12	110½ Mar 8	$4 preferred No par	108¾ 108¾	*108 109½	*108¼ 109½	*108¼ 109½		*108¼ 109½	10
48¼ Jun	55¼ Jan	x51 Jan 12	72½ Oct 2	Anderson-Clayton & Co 21⅛	*64½ 65¼	65¼ 65¼	65½ 68¾	69 70		70 70¼	4,100
15⅜ Jun	28⅛ Dec	19¼ Feb 11	36 Nov 18	Anderson-Prichard Oil Corp 10	35½ 36	34⅞ 35⅞	34⅝ 34¾	34¾ 35½		35½ 35⅞	11,400
8½ July	11¼ Nov	9¼ Jan 4	16¼ Nov 20	Andes Copper Mining 20	14½ 15⅞	15¾ 16¼	15¾ 16	*15½ 16		15 15	1,700
2½ Aug	4¼ Jan	3 Feb 15	6 Nov 3	A P W Products Co Inc 5	*5¾ 6	*5¾ 5⅞	5¾ 5⅞	5¾ 5¾		5¾ 5¾	1,600
26¾ May	42½ Nov	33⅜ July 14	45 Sep 19	Archer-Daniels-Midland No par	44½ 44½	*44¾ 45	44½ 45	44¼ 44⅜		44⅝ 44⅞	600
19½ Jun	29⅛ Dec	26¼ Jan 13	47⅜ Oct 18	Armco Steel Corp common 10	44⅜ 45	44⅝ 45⅜	44½ 45	44¾ 45⅝		45¼ 46	32,300
77 Jun	95 Feb	89 Jan 3	120½ Oct 23	4½% convertible preferred 100	114 115	114½ 115¾	114½ 115½	115¼ 116½		115½ 117	870

For footnotes see page 24.

Digitized for FRASER
http://fraser.stlouisfed.org/

NEW YORK STOCK RECORD

Range for Previous Year 1949 Lowest $ per share	Range for Previous Year 1949 Highest $ per share	Range Since Jan. 1 Lowest $ per share	Range Since Jan. 1 Highest $ per share	STOCKS NEW YORK STOCK EXCHANGE Par	Saturday Nov. 18 $ per share	Monday Nov. 20 $ per share	Tuesday Nov. 21 $ per share	Wednesday Nov. 22 $ per share	Thursday Nov. 23 $ per share	Friday Nov. 24 $ per share	Sales for the Week Shares
					LOW AND HIGH SALE PRICES						
5 Jun	8½ Dec	7⅝ Jan 13	11⅜ Oct 23	Armour & Co of Illinois com 5	10⅜ 10⅝	10¼ 10⅝	10¼ 10½	10¼ 10½		10⅜ 10⅞	34,100
49½ Jun	77¾ Jan	69 Jan 13	91 Nov 2	$6 conv prior preferred No par	90 90	90¼ 90¾	90⅜ 90½	90¼ 90¼		x87¾ 87¾	2,300
38⅝ Jun	51¼ Dec	39⅝ July 26	53 Aur 10	Armstrong Cork Co com No par	50 50⅛	49½ 50¼	49 49½	48⅝ 49¼		49¼ 50¼	5,400
94 Jun	101¾ Dec	100⅛ Mar 13	105¾ Nov 17	$3.75 preferred No par	*105¼ 106¼	*105¼ 106¼	*105 106	105 105	STOCK	*104½ 105	10
105¼ Jun	114 Oct	107½ July 31	117½ Jun 8	$4 convertible preferred No par	*112½ 113½	*112½ 113¼	113⅛ 113¼	113 113½	EXCHANGE	*113 114	540
13⅞ Mar	16⅞ Dec	14¾ Apr 18	19 Jan 9	Arnold Constable Corp 5	*18 18¾	*18 18¾	*18 18¾	18¾ 18¾	CLOSED	*13½ 19	100
7⅞ July	13½ Jan	8¼ July 13	12½ Jan 9	Artloom Carpet Co Inc No par	*10⅛ 10¾	10¼ 10¼	10⅛ 10⅛	10 10¼		10¼ 10¼	900
— ---	-- ---	21 July 13	28¾ Sep 28	Arvin Industries Inc 2.50	24½ 24⅝	24½ 24⅝	25¼ 25¼	25 25¼	Thanksgiving	*24½ 25½	600
— ---	-- ---	21 July 17	27¾ Oct 19	Ashland Oil & Refining Co com 1	26⅝ 26¾	26½ 27	26⅜ 26½	x26¼ 26¼	Day	26¼ 26½	7,300
— ---	-- ---	24 July 12	28⅜ Oct 23	$1.20 cum conv preferred No par	*27¼ 27½	27⅜ 27⅜	27⅜ 27½	x26¾ 27		27¼ 27⅜	1,000
11⅝ Feb	15⅝ Sep	15 Mar 10	20¾ Sep 25	Associated Dry Goods common 1	18¾ 18⅞	18¾ 19⅛	19 19	18¾ 19⅛		18⅞ 19½	8,700
95 Apr	109 Dec	104 Mar 3	118 Oct 31	6% 1st preferred 100	115½ 115½	*115½ 117	116 116	*115¾ 117		116 116	90
87 Apr	101¼ Dec	98 Apr 4	109 Oct 19	7% 2nd preferred 100	*103⅜ 104	*103⅜ 104	103⅜ 103⅜	103¼ 103¼		*103 104	210
30¾ Feb	50⅜ Nov	39¼ July 12	59½ Mar 2	Associates Investment Co 10	47¼ 47¼	47½ 47½	*47½ 48½	47½ 47¾		48½ 48⅞	1,100
80 Jun	105½ Jan	100⅛ Jan 16	135⅝ Oct 2	Atch Topeka & Santa Fe com 100	131⅜ 132	131 131¾	130 130¾	130⅝ 131¼		131 132	6,100
97½ Jun	105½ Nov	103½ Jan 27	110½ Sep 19	5% non-cum preferred 100	*109 109½	*109¼ 109½	109⅜ 109⅝	109⅜ 109½		109¾ 109¾	600
10⅛ Dec	15 Jan	10¾ July 13	15⅛ May 18	A T F Inc 10	14¼ 14¼	14½ 14½	14⅛ 14½	14⅛ 14⅜		14¼ 14½	3,700
— ---	-- ---	17⅞ July 27	21¾ Jun 12	Atlantic City Electric Co 10	18⅜ 18¾	18⅝ 18¾	18½ 18⅝	18½ 18⅝		18⅜ 18½	1,800
32½ Jun	47 Jan	41 Jan 13	61¼ Oct 18	Atlantic Coast Line RR No par	59¼ 59¼	59¼ 60¼	59½ 60	59½ 60⅜		59¾ 60¾	5,600
53 Feb	73 Dec	68 Jan 28	86 Nov 18	Atl G & W I SS Lines common 1	86 86	*83½ 87	*83½ 87½	*83½ 87½		*83½ 87½	100
77 Feb	94 Mar	86 Jun 27	95 Nov 6	5% non-cum preferred 100	*95 96	*95 96	*95 96	*95 96		*95 96	---
30½ Jun	42⅜ Dec	36¾ Jan 24	73½ Nov 22	Atlantic Refining common 25	71 71½	71¼ 71¾	70¾ 71¼	71 73½		72½ 73½	61,400
106 Jun	112¾ Dec	108¾ Feb 1	162 Nov 24	4% conv preferred series A 100	157½ 157½	157½ 159¼	156¼ 157½	157 158¼		160 162	1,380
93½ Jun	102 Dec	99¾ Jan 5	104¼ Nov 24	Preferred $3.75 series B 100	103⅛ 103½	103⅜ 103¾	103½ 103½	103¾ 104		104 104¼	300
20 Jan	24¼ Aug	22¼ July 13	25⅞ Nov 24	Atlas Corp 5	24½ 24½	24½ 24⅞	24⅝ 24⅞	24¾ 25½		25½ 25⅞	13,000
				Atlas Powder—							
— ---	-- ---	28½ Sep 5	35 Nov 21	Common (voting) 20	34¼ 34¼	34 34½	34¼ 35	x33⅝ 34¾		35 35	2,500
100 Feb	110 Dec	105 Feb 2	115½ Oct 2	4% convertible pfd ser A 100	*112¾ 114¼	*113¾ 115	*113 115	*113 115		*113 115	---
15 Sep	20½ Jan	15 July 7	28¼ Nov 4	Atlas Tack Corp No par	*26 27¾	*27 27⅛	*26 27	27 27		*26 27⅛	100
4¾ Feb	7⅜ Sep	6¼ Jun 30	9¾ Nov 17	Austin Nichols common No par	*9¼ 9½	9¼ 9¼	*9⅛ 9½	9¼ 9⅜		9¼ 9½	1,600
13⅛ Feb	15⅜ Dec	14¾ Jun 29	16 Feb 28	Conv prior pref ($1.20) No par	*15¼ 16	*15¾ 16	*15¼ 15¾	*15¼ 16		*15¼ 16	---
4⅜ Jun	8 Jan	5⅝ Jun 29	8⅜ Nov 21	Autocar Co 5c	7¼ 7½	7½ 7⅞	7⅞ 8⅜	8 8¼		8 8⅛	14,600
10⅜ Nov	17⅝ Mar	10¼ July 11	14¾ Jan 12	Automatic Canteen Co of Amer 5	*12⅝ 13	12½ 12⅞	12½ 12½	12 12⅜		12⅜ 12½	1,600
4⅞ Jun	7½ Jan	5¾ Jan 3	9⅛ Apr 18	Avco Mfg Corp (The) common 3	7¼ 7⅜	7¼ 7⅜	7¼ 7⅜	7⅛ 7⅜		7¼ 7⅜	25,300
34½ Jun	44⅝ Jan	37¾ Jan 4	53½ Apr 18	$2.25 conv preferred No par	44¾ 44¾	44½ 44½	44 44	44 44½		*43⅞ 44¾	1,100
				B							
x13 Jun	15 Nov	13 July 28	15⅜ Jan 25	Babbitt B T Inc 1	*13⅛ 13⅜	13¼ 13¼	13 13⅛	13 13¼		13⅛ 13½	4,300
8⅝ Jun	12⅝ Jan	9⅝ July 5	15¼ Aug 3	Baldwin Locomotive Works 13	13⅜ 13⅝	13¼ 13½	13¼ 13⅞	13¾ 14¼		14⅛ 14⅜	42,900
7⅜ Jun	11⅜ Jan	9 Jun 27	16⅜ Oct 19	Baltimore & Ohio common 100	15½ 15¾	15½ 16⅜	15⅜ 15⅞	15⅜ 15¾		15⅛ 15⅞	79,600
14¾ Jun	22½ Jan	17⅞ Jun 29	39¼ Nov 21	4% non-cum preferred 100	34½ 34¾	34¼ 39	38½ 39¼	38½ 39		38½ 38⅞	69,000
14¾ Jun	25 Jan	17¾ Feb 3	28 Oct 11	Bangor & Aroostook common 50	24¼ 24¼	24 24¾	*23¼ 23¾	23⅛ 23½		23½ 23½	1,000
60½ Jun	72 July	63 Apr 12	74½ Aug 17	Convertible 5% preferred 100	*68 69	*67½ 69	*67½ 69	*67½ 69		*67½ 69	---
38 Jun	53 Dec	39¼ July 13	59⅝ Nov 18	Barber Oil Corp (Delaware) 10	59 59⅝	59 59	*58¼ 59	58¾ 59¼		59½ 59½	1,900
15 Sep	21⅛ Jan	15¾ July 12	20⅜ Feb 8	Barker Brothers common 10	18 18	*18 18¼	17⅞ 17⅞	18 18		18¼ 18¼	800
36 Jun	41 Mar	36⅝ Jun 27	39 Jan 26	4½% preferred 50	*38 39	*38 39	*38 39	37½ 38		*37½ 38	50
9⅞ Feb	15⅜ Oct	14⅞ Jan 3	25¾ July 26	Bath Iron Works Corp 1	20⅞ 20⅞	20⅞ 20⅞	20⅞ 21	20⅞ 20⅞		20⅞ 21	1,800
11⅛ Jun	17¾ Jan	9½ Jun 30	13½ Jan 9	Bayuk Cigars Inc No par	10¼ 10¼	10⅜ 10¾	10⅜ 10⅜	10½ 10½		10⅜ 10½	1,800
26¾ Nov	33⅝ Dec	29¼ Jun 29	34⅞ May 17	Beatrice Foods Co common 12.50	31¼ 31¼	31½ 31½	*31 31¾	31¾ 31¾		31⅜ 32½	800
87⅛ Feb	101 Dec	98 Feb 9	108 May 11	3⅜% convertible preferred 100	*103¾ 104¾	*103¾ 104¾	*104 104¼	104¼ 104¼		*103½ 104¼	50
12⅝ Nov	20¼ Jan	15⅛ Mar 25	29¼ Oct 20	Beaunit Mills Inc common 2.50	27⅜ 27⅜	27¼ 27⅜	27¼ 27⅜	27⅜ 27⅜		27⅛ 27⅜	2,600
— ---	-- ---	21 Jun 30	29½ Oct 20	$1.50 div cum conv pfd No par	27⅝ 27⅝	27⅜ 28	*26⅞ 28	*27⅛ 27⅞		27⅝ 28	1,300
69 Mar	86½ Nov	74 Jan 3	90½ Oct 21	Beck Shoe (A S) 4¾% pfd 100	*85¾ 87	*85¾ 87	*85¾ 87	87 87¼		87 87	180
6¾ Jun	10⅛ Jan	7¾ Feb 7	12⅝ Aug 1	Beech Aircraft Corp 1	*10½ 10⅝	10½ 10½	10⅜ 10½	10⅛ 10¼		10 10⅛	3,600
27¼ Jun	32½ Feb	29¼ Jan 12	32½ Feb 6	Beech Creek RR 50	*30⅝ 31½	*30½ 31½	*30½ 31½	31½ 31½		31½ 31½	130
30½ Jun	7 Mar	28 July 13	34½ Jan 5	Beech-Nut Packing Co 10	32 32	31 31¾	31¼ 31¾	30¼ 31		30½ 31	2,100
11½ Jun	16 Feb	13⅝ Jan 3	18½ Oct 23	Belding-Heminway 1	16¾ 16¾	16⅞ 16⅞	*16½ 16¾	*16⅝ 16⅞		16⅞ 16⅞	400
10⅝ Feb	16½ Jun	12⅝ Feb 1	23⅜ Nov 24	Bell Aircraft Corp 1	22½ 22½	22⅜ 22⅝	22½ 22⅝	22¾ 23		23¼ 23⅜	2,600
11⅛ Jun	17 Feb	12½ Jan 4	19¾ Oct 18	Bell & Howell Co common 10	18¼ 18¼	*17¾ 18¼	18 18	18⅛ 18½		18½ 18⅝	900
85 Oct	98 Mar	x85 Feb 10	100¾ Oct 5	4¼% preferred 100	*96½ 98	*96½ 98	*96½ 98	*96½ 98		*96½ 98	---
26 Jun	37⅜ Dec	34½ Jan 13	52¾ Aug 31	Bendix Aviation 5	49½ 50	49⅝ 49⅞	49½ 49⅞	49¼ 49⅝		49¾ 51¾	12,600
6¾ Apr	11 Jan	9⅛ Jan 4	16 May 15	Bendix Home Appliance 33⅓c	14½ 14½	x14⅛ 14¼	14⅛ 14⅛	14 14⅛		14⅛ 14⅛	1,800
21¾ Feb	27⅞ Nov	20¼ July 27	26¾ May 3	Beneficial Indus Loan common 10	*23½ 23⅝	23½ 23¾	23⅝ 23¾	23¾ 23⅞		23⅝ 24¼	4,900
73½ Jan	85 Dec	81 Sep 12	90 Feb 23	Cum pfd $3.25 ser of 1946 No par	*84½ 86½	*84 85½	85 85	85 85		*83½ 85	700
1⅝ Dec	2¾ July	1 Jun 26	2⅛ Jan 11	Benguet Consol Mining Co 18 pesos	1⅜ 1⅜	1¼ 1⅜	x1⅛ 1¼	1⅛ 1¼		1⅛ 1¼	23,400
23⅛ Feb	27½ Oct	25⅛ July 14	31¼ Oct 21	Best & Co 1	*29 29¾	29¾ 29¾	29½ 29⅞	29½ 30		29¾ 30	2,600
25 May	36 Dec	31¼ Apr 20	39⅝ May 26	Best Foods 1	*35½ 35¾	35⅝ 36⅛	35½ 35⅞	35½ 36¼		35½ 36	7,200
23⅛ Jun	33⅞ Jan	30½ Jan 13	48¼ Oct 30	Bethlehem Steel (Del) com No par	45½ 45⅞	45¾ 46¼	45⅝ 46⅛	45½ 46⅜		46 46½	32,000
129½ Jun	141 Dec	139⅝ Jan 21	155⅛ Nov 22	7% preferred 100	154½ 154½	154 154	154¼ 154¼	154½ 155⅛		*155½ 159	900
22¼ Jun	31⅜ Mar	23 July 13	30½ Nov 9	Bigelow-Sanford Carpet No par	28 28	27¾ 28¼	28 28¼	27⅞ 28		28 28	2,900
9 Oct	11⅝ Mar	9½ Jan 3	17¼ Jun 22	Birmingham Electric Co No par	*16⅜ 17⅜	*16⅜ 17⅜	*16⅜ 17⅜	*16⅜ 17⅜		*16⅜ 17⅜	---

Range for Previous Year 1949 Lowest $ per share	Range for Previous Year 1949 Highest $ per share	Range Since Jan. 1 Lowest $ per share	Range Since Jan. 1 Highest $ per share	STOCKS NEW YORK STOCK EXCHANGE Par	Saturday Nov. 18 $ per share	Monday Nov. 20 $ per share	Tuesday Nov. 21 $ per share	Wednesday Nov. 22 $ per share	Thursday Nov. 23 $ per share	Friday Nov. 24 $ per share	Sales for the Week Shares
					LOW AND HIGH SALE PRICES						
22⅜ Jun	30½ Jan	25½ Apr 26	34¾ Oct 24	Black & Decker Mfg Co No par	*32½ 33	*32½ 32¾	32¾ 32¾	33 33		33 33	400
10⅞ Jun	15⅛ Nov	13⅝ Jun 27	17⅜ Oct 18	Blaw-Knox Co No par	15¾ 15⅞	15¾ 15⅞	15⅝ 15⅞	15¾ 16¼		16 16⅜	6,900
8⅜ Jun	14⅞ Dec	11⅛ Jun 27	14¾ Jan 5	Bliss (E W) Co 1	13 13	12¾ 13	12¾ 13	12⅞ 13		12⅞ 13¼	7,100
9½ Jun	15 Dec	13½ Jan 4	18¼ Jun 5	Bliss & Laughlin Inc 2.50	*17⅛ 17⅜	17⅜ 17½	17⅛ 17¼	17⅜ 17¾	STOCK	17⅞ 17⅞	1,300
17⅝ Jun	25¾ Mar	22⅞ Jan 3	38⅛ Oct 19	Boeing Airplane Co 5	35¾ 36	35⅞ 36⅜	36 36¼	36⅛ 36⅜	EXCHANGE	34¾ 36½	13,100
21 Aug	27 Jan	22¾ Mar 25	32 Nov 21	Bohn Aluminum & Brass 5	30¾ 30¾	31 31⅝	31⅝ 32	31½ 31⅞	CLOSED	31¾ 32	3,800
50 Aug	64 Jan	43½ Aug 1	60 Jan 10	Bon Ami Co class A No par	44 44⅜	44¼ 45⅜	44¼ 45	44 44¼		44¼ 44¾	1,040
18 Aug	32½ Jan	13⅛ Nov 24	x24⅜ Jan 12	Class B No par	13½ 13½	13½ 13⅞	13½ 13½	13⅜ 13¾	Thanksgiving	13⅛ 13½	1,460
13⅜ Nov	19½ July	12⅛ July 13	17¼ Oct 19	Bond Stores Inc 1	16¾ 16⅞	16⅝ 16⅞	16½ 16⅞	16⅝ 16⅞	Day	16⅝ 16⅞	9,900
38⅜ Mar	51 Dec	45 July 17	51⅞ Nov 16	Borden (The) 15	*51½ 51⅞	51¼ 51⅝	51½ 51⅞	51⅝ 51⅞		51⅜ 51¾	2,600
42½ Apr	59⅞ Dec	55 Feb 15	73¼ May 26	Borg-Warner Corp common 5	69 69⅜	68⅛ 69¼	67¾ 68⅝	68¼ 68¾		68½ 69⅛	6,700
91½ May	98½ Dec	97½ Apr 1	101 Aug 4	3½% preferred 100	100¼ 100½	100¼ 100½	*100½ 101½	*100½ 101½		*100½ 101½	210
1½ Mar	2½ Jan	1⅞ Jan 30	3¾ July 27	Boston & Maine RR (assented) 100	2¼ 3	3 3⅛	3 3	3 3		3 3⅛	8,500
— ---	-- ---	22½ July 28	25⅞ Oct 23	Bower Roller Bearing Co 5	24½ 25	25 25	*24⅜ 24¾	24⅝ 25		*25 25½	1,000
6⅛ Jun	8⅝ Mar	7¾ Feb 14	10⅝ Aug 1	Braniff Airways Inc 2.50	*9⅛ 9½	9½ 9½	9⅜ 9⅝	9½ 9¾		9½ 10⅜	7,400
25⅛ Jan	47½ Jan	20 Jun 27	32½ Jan 26	Brewing Corp of America 15	*20 22	20⅛ 20¼	20½ 20½	*20½ 22		20¼ 20½	120
6½ Jun	9⅜ Apr	7¾ Mar 10	14¾ Nov 24	Bridgeport Brass Co No par	13⅞ 14	13⅝ 13⅞	13¾ 14	14 14½		14⅝ 14¾	25,500
21½ Jun	32 Jan	27½ July 13	36¼ Jun 12	Briggs Manufacturing Corp No par	31 31¼	31 31⅜	31 31⅛	31⅛ 31⅝		31⅝ 32¼	6,400
20⅛ Jun	29⅞ Nov	25½ July 14	29½ May 19	Briggs & Stratton No par	28⅞ 28⅞	28½ 28⅞	28⅛ 28½	28⅞ 29		29 29¼	2,800
25⅞ Oct	33 Jan	23¼ Mar 24	30¼ Nov 22	Bristol-Myers Co common 2.50	27⅝ 27⅞	28 28¾	28½ 29¾	30 30¼		30 30⅛	15,400
98 Jan	105½ Dec	100 Apr 20	105½ Jan 18	3¾% preferred 100	*103⅛ 104½	103¼ 103½	*103⅝ 104½	*103⅝ 104½		*103⅝ 104½	400
18¾ Jan	39 Dec	31¾ July 13	44½ May 17	Brooklyn Union Gas com No par	36¾ 36¾	36¾ 36¾	36½ 36⅝	37 37		37½ 37½	1,600
— ---	-- ---	48¾ Sep 26	53 Jun 14	5% cum conv preferred 40	50¼ 50¼	49¾ 50	50 50	50⅛ 50⅛		*49¾ 50¼	500
9 Jan	12½ Dec	10 July 12	14¼ Oct 24	Brown & Bigelow 1	12¾ 12¾	x12⅜ 12⅝	12⅜ 12½	12⅜ 12¾		12¾ 12⅞	7,000
29¼ Mar	40 Dec	36½ Mar 2	58 Nov 24	Brown Shoe Co Inc common 15	53 53	53 54	54 55	56 56		57 58	800
95 Jan	102¾ Dec	100 Feb 16	104 July 10	$3.60 preferred No par	*103 104	103¼ 103¼	*103½ 104½	*103½ 104½		*103½ 104⅛	10
15¼ Jun	24 Dec	18¼ July 14	25¾ Feb 11	Brunswick-Balke-Collender No par	*21½ 22	21¾ 21⅞	21⅞ 21⅞	21½ 21¾		21¾ 21⅞	1,400
13½ Jun	19¾ Dec	15½ July 17	20⅛ Jan 27	Buoyrus Erie Co common 5	19⅜ 19¾	19⅜ 19¾	19¼ 19½	19¼ 19½		19½ 19⅝	15,600
120 Feb	125 Sep	121½ Jun 26	126 Jun 1	7% preferred 100	*122½ 124	*122¼ 124	*123¼ 124¼	123¼ 123¼		*123 125	40
7½ Jun	13¼ Dec	12⅝ Jan 3	18⅜ Jun 12	Budd (The) Co common No par	15⅝ 15¾	15¾ 16⅛	15¾ 15⅞	15⅝ 15⅞		15¾ 16	34,700
61⅜ July	76 Oct	74½ Jan 3	97⅛ Oct 25	$5 preferred No par	*93 93¾	93 93¾	93½ 93½	93 93		92 92½	1,900
26½ Jun	35⅜ Dec	34½ Jan 4	40 Oct 20	Buffalo Forge Co 1	*38 39	*38½ 38¾	*38½ 39	*38½ 39		39 39½	500
12¼ Feb	18½ Dec	17 Jun 27	24¾ Oct 21	Bullard Co No par	22¾ 22⅞	22¾ 23⅛	23¼ 23½	23⅜ 23½		23½ 24	2,400
29⅝ Jun	36 Jan	31¼ July 3	38½ Oct 21	Bulova Watch Co Inc 5	*36⅜ 36¾	36⅜ 37	36¾ 37⅛	*36⅝ 37¼		37 37¼	1,200
13¾ Apr	19¾ Dec	17¼ Mar 30	25¾ Sep 25	Burlington Mills Corp common 1	24 24⅛	24 24¼	24¼ 24⅜	24⅛ 24⅜		24⅛ 25⅜	18,700
77 May	95 Nov	91 July 3	100⅜ Aug 17	4% preferred 100	98¼ 98¼	98⅛ 98⅛	98 98	98⅛ 98⅛		98⅛ 98⅛	310
70⅛ Jun	91 Dec	80 Mar 29	102 Sep 20	3½% conv 2nd preferred 100	*95 97	96¾ 97	96⅞ 97	97 97		97 100	800
73 Apr	84 Dec	82½ Jan 18	92½ July 25	3½% preferred 100	*84 87	*84 87	*84 87	*85 88		*85 88	200
13½ Jun	16⅜ Jan	12⅜ July 13	15¾ May 3	Burroughs Adding Machine No par	13⅞ 14	13¾ 14	13⅞ 14⅛	14⅜ 15		14⅞ 15	13,600
7 Jun	9 May	8 Mar 31	9½ Jan 5	Bush Terminal 1	9¼ 9¼	9⅛ 9⅛	9⅛ 9¼	9 9		9¼ 9¼	1,400
x97¾ Jun	122 Dec	108½ July 12	127 Oct 24	Bush Term Bldg 7% preferred 100	*122 124	*122 124	*122 124	122 122		123½ 123½	20
6⅛ Jun	11¼ Dec	8⅝ July 12	15⅛ Nov 24	Butler Bros common 15	14⅜ 14⅞	14⅛ 14¾	14¼ 14½	14¼ 14½		14½ 15⅛	29,100
60 Jun	82 Feb	69¾ Mar 7	88 Oct 28	4½% preferred 100	*86 87	*86 87½	*86 87½	86½ 86½		*86 87	60
3 Feb	4⅝ Mar	3¾ Jan 13	7¾ Nov 24	Butte Copper & Zinc 5	7⅛ 7¼	7¼ 7⅝	7⅜ 7⅜	7⅜ 7⅝		7½ 7¾	11,100
17 Jun	24⅞ Jan	x17 July 12	24⅜ Jan 5	Byers Co (A M) common No par	21¼ 21½	21 21½	*20½ 21½	21½ 21½		21¼ 21¾	2,000
98¼ Jun	105 Dec	101 Sep 15	105½ Jan 24	7% participating preferred 100	*102⅛ 103½	*102⅛ 103½	*102⅛ 103½	102⅛ 102⅛		103 103	20
20½ Jun	26½ Jan	x21 Apr 26	27 Oct 5	Byron Jackson Co No par	*23 23¼	23¼ 23¼	23¼ 23½	23⅛ 23⅜		23½ 23⅝	2,000
				C							
30 Feb	36½ Dec	34⅛ Feb 5	56 Nov 22	California Packing common No par	51 51¼	51½ 52	52¼ 54	54¼ 56		55⅜ 56	8,100
52 May	58 Apr	50¾ Aug 11	55 Jan 26	5% preferred 50	*51½ 52½	52½ 52½	*51½ 53	51½ 51½		52½ 52½	50
1 Jun	2 Oct	1⅜ Feb 8	3¼ Nov 22	Callahan Zinc-Lead 1	2¾ 2¾	2¾ 2⅞	2¾ 2⅞	2⅞ 3¼		3⅛ 3¼	61,400
3½ Jun	5⅜ Jan	4 Feb 28	8½ Nov 13	Calumet & Hecla Cons Copper 5	8 8	8 8¼	8 8⅛	8 8¼		8⅛ 8¼	8,500
16½ Jun	22¾ Jan	17½ Jun 27	25½ Nov 24	Campbell W & C Foundry No par	24⅞ 25	24¾ 25¼	24⅝ 25⅛	25 25		25¼ 25½	4,600
9⅝ Jan	12⅞ Feb	8⅞ July 13	12⅛ Feb 2	Canada Dry Ginger Ale com 1.66⅔	11 11	10⅞ 11⅛	10⅞ 10⅞	10⅞ 11		10⅞ 11½	19,700
98 Sep	109¼ Mar	94 July 14	106 Feb 28	$4.25 conv preferred No par	*99½ 100	99¾ 100	100¼ 100½	100¼ 100¼		100 100¼	250
35½ Jun	41 May	40 Jan 5	43½ Oct 9	Canada Southern Ry Co 100	*41½ 42½	*41½ 42½	*41½ 42½	*41½ 42½		42 42	60
16¼ Jan	21 Oct	16 Nov 2	20¼ Feb 15	Canadian Breweries Ltd No par	16¼ 16¼	*16⅛ 16⅜	16¾ 16¾	16⅝ 16⅝		16½ 16½	600
10⅜ Jun	15¾ Dec	13⅝ Mar 30	20⅞ Nov 24	Canadian Pacific Ry 25	19⅜ 19½	19⅜ 19⅝	19¼ 19½	19¾ 20⅝		20⅝ 20⅞	104,300
40¼ Jan	51 Dec	43½ Apr 3	58 Oct 9	Cannon Mills No par	*53½ 55	55 55¼	*54 55½	*55 55¼		55 55¾	600
12¼ Mar	16¾ Dec	14½ July 13	18¼ Jun 9	Capital Admin class A common 1	*17 18	17⅝ 17⅞	*17¼ 17⅞	*17¼ 17⅞		17⅞ 17⅞	600
50 Mar	56½ Nov	52 Sep 14	57½ May 15	$3 preferred A 10	*54½ 55½	*54½ 55½	54 54	*54 55		*54 55	80

For footnotes see page 24.

Digitized for FRASER
http://fraser.stlouisfed.org/

NEW YORK STOCK RECORD

Range for Previous Year 1949 Lowest $ per share	Range for Previous Year 1949 Highest $ per share	Range Since Jan. 1 Lowest $ per share	Range Since Jan. 1 Highest $ per share	STOCKS NEW YORK STOCK EXCHANGE Par	Saturday Nov. 18 $ per share	Monday Nov. 20 $ per share	Tuesday Nov. 21 $ per share	Wednesday Nov. 22 $ per share	Thursday Nov. 23 $ per share	Friday Nov. 24 $ per share	Sales for the Week Shares
					LOW AND HIGH SALE PRICES						
5¼ Feb	9⅜ Oct	8⅛ Jan 13	12 Feb 18	Capital Airlines Inc 1	9⅞ 9⅞	10 10⅛	9¾ 10	9⅞ 10		10 10⅝	9,000
-- ---	-- ---	14 July 26	20⅝ May 1	Carey (Philip) Mfg Co 10	16⅛ 16⅛	16¼ 16⅜	16¼ 16½	16⅛ 17⅛		16¼ 16½	3,900
100 Jun	108 Feb	102 Jan 11	110½ July 13	Carolina Clinch & Ohio Ry 100	109 109	*108¾ 109¾	109¾ 109¾	*109¼ 110¼		109¼ 109¼	50
26⅜ Jan	33 Dec	27½ July 27	34½ Mar 16	Carolina Power & Light No par	29⅛ 29⅛	29 29½	28¾ 29	28⅞ 28⅞	STOCK	28⅞ 29	2,900
25½ Jun	35¼ Jan	30¼ Jan 3	45¾ July 26	Carpenter Steel Co 5	43 43	42⅞ 43½	43 43	43⅜ 43⅜	EXCHANGE	43 43	2,300
12½ Jun	18⅛ Dec	15½ July 13	21⅜ May 20	Carrier Corp common 10	16¾ 17¼	16⅞ 17⅜	16⅝ 17	16⅝ 17	CLOSED	17 17½	7,000
30¾ Mar	37⅝ Sep	34⅛ July 25	39½ May 18	Conv preferred 4% series 50	*35½ 37	*35½ 37	35½ 35½	36 36¾		*35¾ 36¾	800
6 Feb	8½ Nov	x7⅞ Mar 13	10¼ Jun 16	Carriers & General Corp 1	9¾ 9¾	9½ 9½	9¾ 9¾	9¾ 9¾	Thanksgiving	9 9¾	5,900
30 Jun	45½ Nov	35⅜ July 13	56⅞ Nov 15	Case (J I) Co common 25	56 56¼	55½ 56½	55¾ 56⅛	x50⅞ 51¾	Day	51⅜ 51⅞	13,400
131 Jan	146 Nov	140 Jan 3	156 May 1	7% preferred 100	*148 149	149 149	149¼ 150	149¼ 149¼		150 150	150
26⅞ Jun	37⅛ Dec	32⅛ Jan 27	50½ Nov 24	Caterpillar Tractor common 10	48½ 48½	48½ 48¾	48⅛ 48⅞	48⅛ 49¾		49½ 50½	7,200
100⅜ Aug	104½ Dec	x103⅞ Oct 18	106 Mar 9	Preferred 4.20% 100	*104⅞ 105¾	*105 105¾	*105 105¾	*105 105¾		105⅛ 105¼	200
23½ Apr	34¾ Dec	29⅝ Mar 21	44⅜ Nov 24	Celanese Corp of Amer com No par	40¼ 40⅝	40½ 41	40⅞ 42¾	42⅛ 42¾		42¾ 44⅜	31,600
97 Apr	105½ Dec	104⅛ Jan 3	107¾ Jan 25	$4.75 1st preferred No par	*107⅜ 108	*107⅜ 108	107½ 107½	*107⅝ 108		*107⅜ 107⅞	100
x114 Jun	132¼ Dec	130¼ Jan 13	141 Aug 18	7% 2nd preferred 100	*138⅛ 138½	*138⅛ 138½	138⅛ 138⅛	138½ 139½		138½ 138½	90
13¾ Jun	26¾ Jan	13¼ July 13	21 Jan 10	Celotex Corp common No par	14½ 15	14⅝ 15¼	14⅝ 14¾	14⅞ 14⅞		15 15⅛	7,000
15½ Jun	18¾ Jan	15½ July 14	17¾ Apr 18	5% preferred 20	*16¼ 16⅝	*16¼ 16¾	*16¼ 16¾	16¼ 16¼		*16¼ 16¾	100
14¾ Jun	17 Jan	15 Jan 3	20⅝ Aug 29	Central Aguirre Sugar Co 5	17½ 17½	17⅝ 17¾	17¾ 17¾	17¾ 17¾		18 18	2,300
7¼ May	11¾ Mar	7⅛ July 17	11¼ Apr 6	Central Foundry Co 1	8⅜ 9⅜	8⅞ 9¼	8⅝ 9	8⅝ 8⅞		8¾ 8⅞	18,000
3 Jun	6 Jan	4 Jan 3	10 Nov 20	Central of Ga Ry Co vtc No par	9¼ 9½	9⅝ 10	9¾ 9¾	9¾ 9⅞		9¾ 9¾	5,000
12¾ Jun	24¼ Jan	15 Jan 3	32¼ Nov 20	5% preferred series B vtc 100	29¾ 30¼	31 32¼	31¼ 31¼	31⅞ 31⅞		31½ 31⅝	4,600
6¾ Mar	9¾ Dec	8⅝ July 13	10¾ Mar 29	Central Hudson G & E Corp No par	9 9¼	9⅜ 9⅜	9¼ 9¼	9⅛ 9¼		9 9⅛	2,600
33½ Nov	36⅞ Dec	30 July 13	38½ Feb 2	Central Illinois Light common *	*31½ 32¼	31¼ 31½	31⅝ 32	32 32⅜		32 32	1,900
104½ Jan	112½ Dec	110½ Feb 9	113 Feb 27	4½% preferred 100	*112½ 114	*112¾ 114	*113 114	112¾ 113		*112¾ 114	40
8 Oct	11¼ Oct	8⅛ July 17	25¼ Nov 20	Central RR Co of N J class A 50	24¼ 24⅜	24 25	24½ 24¾	24½ 25		24⅞ 24⅞	4,100
12 Dec	14½ Oct	9¾ Jun 27	25⅞ Nov 24	Class B 50	24½ 24½	24⅛ 25¼	24 24½	24¾ 25		24⅞ 24⅞	440
10½ Jun	14½ Dec	12 July 27	16⅜ Mar 1	Central & South West Corp com 5	13½ 13⅝	13⅜ 13⅝	13⅛ 13⅝	13⅛ 13½		13⅜ 13⅝	21,500
9⅛ Feb	13⅞ Oct	12⅞ Jan 3	24 Sep 12	Central Violeta Sugar Co 9.50	*20¼ 21	20¼ 20¼	*19⅜ 20	*19½ 20		19½ 20	400
6½ July	8½ Dec	6⅜ July 14	9¼ Oct 20	Century Ribbon Mills No par	*8 8⅝	*8 8⅝	*8 8½	*8 8½		*8⅛ 8½	---
14¾ July	21¼ Jan	17⅝ Mar 30	31½ Nov 22	Cerro de Pasco Copper Corp 5	26¼ 27½	27⅞ 28⅞	28⅛ 30⅞	30¼ 31½		29⅝ 30½	34,300
9⅛ Jun	16½ Dec	11⅝ July 26	18¾ Apr 29	Certain-Teed Copper Corp 1	14¼ 14½	14½ 14⅞	14⅝ 14⅞	14⅝ 15¼		15 15½	19,800
22⅞ July	31¾ Nov	25½ July 12	34¾ Nov 3	Chain Belt Co No par	*32 32½	32¼ 32¼	*32¼ 32½	32⅞ 32⅞		*33 34	200
18½ Jun	31½ Dec	30½ Jan 3	46¾ Nov 24	Champion Paper & Fib com No par	*44½ 45¼	45¼ 45¾	45¼ 45¼	45¼ 45¼		46 46¾	1,000
91 Jun	98⅜ Dec	98 Jan 5	106¾ July 17	$4.50 preferred No par	106⅛ 106⅛	106 106⅛	106½ 106½	*106¼ 107		*106¼ 106⅝	80
5⅛ Aug	9½ Dec	7½ Mar 29	10¼ Jun 2	Checker Cab Mfg 1.25	7¾ 7⅞	7⅝ 7¾	*7⅝ 7¾	7⅝ 7⅝		7¾ 7¾	1,100
-- ---	-- ---	29½ Nov 24	32¾ Oct 24	Chesapeake Corp of Virginia 5	*29 29½	*28¾ 29½	*28¾ 29½	*29 29½		29½ 29½	100
27 Nov	34¾ Jan	25 July 5	34¾ Nov 17	Chesapeake & Ohio Ry common 25	34½ 34¾	34⅜ 34¾	32¼ 34¾	32⅞ 33⅛		33⅛ 33½	47,600
77 Nov	85 Feb	76 Jun 30	87¾ Nov 22	3½% convertible preferred 100	*86 90	*88 89	*88 89½	87½ 87¾		87½ 87½	300
3½ Jun	5½ Jan	4¼ Feb 15	12 Sep 22	Chic & East Ill RR Co com No par	11 11⅛	11 11¼	11 11⅛	11 11		10⅞ 11	4,700
8 Jun	12 May	9¾ Jan 3	19⅞ Nov 18	Class A 40	19⅞ 19⅞	19¼ 19½	19 19⅛	19⅜ 19⅝		19⅜ 19⅞	6,300
9 Feb	14 Dec	10¼ July 12	15⅛ Apr 10	Chicago Corp (The) 1	12⅝ 12⅝	12⅝ 12⅞	12¼ 12⅝	12¼ 12⅞		12½ 12¾	19,200
7¼ Feb	13¼ Dec	11⅝ Jan 13	22¾ Nov 24	Chicago Great West Ry Co com 50	22½ 22½	22¼ 22⅜	22 22⅜	22 22⅜		22¼ 22¾	2,500
12⅞ Jun	20⅛ Nov	19¼ Jan 3	34¾ Nov 16	5% preferred 50	33⅝ 33⅞	33⅝ 34½	34 34½	34¼ 34⅜		34¼ 34⅜	4,500
5⅛ Jun	10 Jan	7¾ Jan 3	15⅜ Nov 24	Chic Ind & Louisv Ry Co cl A 25	14½ 14¾	14⅜ 14⅝	14⅛ 14⅜	14⅝ 15¼		15 15⅜	14,100
3 Jun	5½ Jan	4 Jan 5	8½ Nov 22	Class B No par	8⅛ 8¼	7¾ 8⅛	7⅝ 7⅞	8 8½		8⅜ 8½	9,300
4⅝ Jun	8⅝ Jan	7⅛ Jan 13	19⅜ Nov 20	Chic Milw St Paul & P vtc No par	19 19¼	18⅞ 19⅜	18⅝ 19¼	18¾ 19		19 19¼	67,200
17 Jun	34¾ Dec	27⅞ Mar 30	46⅞ Oct 13	Series A preferred vtc 100	43¾ 44⅜	43⅝ 44¾	42¾ 44	43½ 44		43¾ 44¼	16,800
9¼ Jun	15 Jan	11 Jan 3	19 Oct 11	Chicago & North West com No par	18 18¼	18 18⅜	17¾ 17⅞	17⅞ 18¼		17⅞ 18	8,600
24 Dec	36¼ Jan	27⅜ Jan 3	43⅛ Oct 23	5% preferred 100	40½ 41⅜	40½ 41⅜	40½ 40¾	40½ 41¼		40¼ 41	8,600
21¾ Jun	29½ Mar	26⅛ Jun 30	37⅝ Oct 25	Chicago Pneumat Tool com No par	36 36	35½ 36	35½ 35½	35¾ 36		35⅞ 36⅜	1,600
49¼ Jun	55½ Dec	53½ Jan 17	61 Sep 26	$3 convertible preference No par	*56⅜ 58½	*56⅜ 58½	56⅜ 56⅜	*56¾ 59		*56¾ 59½	100
25½ Jun	41½ Dec	36¾ Jun 27	49⅜ Nov 24	Chic Rock Is & Pac RR Co No par	46⅜ 46¾	46⅝ 47⅜	46¾ 47¼	47¼ 48⅝		48½ 49⅜	22,100
56¾ Jun	82 Dec	77 July 12	88½ Mar 17	Conv preferred series A 100	84¾ 85	85½ 86	86 86¼	86½ 88½		88¼ 88½	2,300
10 May	13½ Nov	11¼ July 26	13⅝ Apr 19	Chicago Yellow Cab No par	*12¼ 12¾	12⅝ 12⅝	12⅜ 12⅜	*12⅜ 12¾		*12⅜ 12½	200
x13 Jun	16½ Jan	13¾ Jan 4	19 Sep 11	Chickasha Cotton Oil 10	17 17	*16¾ 17	16¾ 16¾	*16⅝ 17		*16⅝ 17	200
2⅛ Jun	5⅛ Jan	3¼ Feb 14	7⅞ Jun 22	Childs Co common 1	6½ 6½	6⅜ 6½	6¼ 6½	6⅜ 6⅜		6¼ 6½	4,000
35 Jun	60 Jan	45¾ Jan 3	75 Oct 7	5½% preferred 100	*71 71½	71½ 71¾	*70 71½	*70 71		*70⅛ 71½	20
30⅛ Dec	36 Jan	29¾ July 19	42¾ Sep 26	Chile Copper Co 25	*37 38½	37½ 37½	*37 38½	*37 38½		*36½ 38	10
44⅛ Jun	68¼ Dec	62½ July 13	84½ Oct 9	Chrysler Corp 25	69¾ 70⅜	69⅜ 71	68⅝ 69⅝	68¾ 70½		70¾ 71½	59,300

Range for Previous Year 1949 Lowest $ per share	Range for Previous Year 1949 Highest $ per share	Range Since Jan. 1 Lowest $ per share	Range Since Jan. 1 Highest $ per share	STOCKS NEW YORK STOCK EXCHANGE Par	Saturday Nov. 18 $ per share	Monday Nov. 20 $ per share	Tuesday Nov. 21 $ per share	Wednesday Nov. 22 $ per share	Thursday Nov. 23 $ per share	Friday Nov. 24 $ per share	Sales for the Week Shares
					LOW AND HIGH SALE PRICES						
26¼ Apr	32⅜ Sep	27½ July 26	34⅞ Feb 24	Cincinnati Gas & Elec com 8.50	31⅝ 32	31⅞ 32¼	31⅜ 31⅞	31½ 32		32 32⅛	5,700
97½ Jan	105½ Sep	103¼ July 3	109½ Mar 4	4% preferred 100	*105½ 106½	105¾ 105¾	105¾ 106	105¾ 106		105¾ 106	220
x20 Feb	29¼ Dec	26 Jan 24	34 Aug 3	Cincinnati Milling Machine Co 10	*32½ 33	32⅞ 33¼	33¼ 33¼	33 33½		33⅜ 33⅞	2,300
42½ Jan	59¾ Dec	42¼ July 26	68½ Mar 22	C I T Financial Corp No par	46⅛ 47½	46¼ 47⅝	46¼ 46¾	46½ 47⅝	STOCK	47⅜ 48⅜	14,900
6⅜ Feb	8¾ Dec	6¼ Jun 30	8⅝ Nov 20	City Investing Co common 5	8½ 8½	8½ 8⅝	8½ 8½	8½ 8½	EXCHANGE	8⅜ 8⅜	4,400
79½ Jun	86 Sep	82 Jan 3	93 May 12	5½% preferred 100	*89 89¾	89½ 89½	89 89	*88½ 89¾	CLOSED	*88½ 89¾	90
25 Jan	34¾ Dec	28⅞ July 10	34 Mar 15	City Products Corp No par	30 30	30½ 30½	*30½ 30⅞	30½ 30½		30½ 30¾	900
16 Jun	19⅜ Oct	16½ Feb 16	20⅞ Jun 23	City Stores Co 5	*18 18⅛	18 18⅛	18⅛ 18⅛	18 18	Thanksgiving	17⅞ 18	1,600
20¾ Jun	30½ Jan	24 Mar 11	37¼ Nov 15	Clark Equipment Co 20	36¾ 37	36¾ 36¾	36½ 36⅝	36⅜ 36½	Day	36¼ 36¼	1,400
-- ---	-- ---	138 Jun 1	150 Sep 19	C C C & St Louis Ry Co com 100	*145 160	*142 160	*145 160	*145 160		*145 160	---
67 Nov	85 Mar	72 Mar 30	87 Nov 18	5% non-cum preferred 100	87 87	*87 90	*87 90	*87 90		*87 90	10
36⅞ Mar	43½ Dec	38⅜ July 26	47½ May 8	Cleve Elec Illuminating com No par	41¼ 41½	41¼ 41⅝	41⅜ 41¾	41¾ 41⅞		41⅜ 42	4,200
108 Oct	112½ Jun	x108 Sep 6	112½ Mar 4	$4.50 preferred No par	*111¼ 112½	*111¼ 112½	*111½ 112½	*111½ 112½		*111¾ 112½	---
20⅝ Jun	28½ Dec	23⅝ July 13	30⅞ Oct 13	Cleve Graph Bronze Co common 1	30¼ 30½	30½ 30½	*30 30⅝	30 30⅞		30 30	1,100
105 Jan	108 Aug	106¼ Oct 30	107¾ May 29	5% preferred 100	*106⅜ 107½	*106⅜ 107½	*106⅜ 107½	*106⅜ 108		*106⅜ 108	---
61½ Dec	73 Feb	62¾ Jan 3	73 Nov 17	Cleve & Pitts RR Co 7% gtd 50	*71 73	*71 73	*71 73	*71 72		*71⅛ 72	---
36½ Dec	43 Jan	37 Jan 4	43 Mar 14	Special gtd 4% stock 50	*41 42¾	*41 42¾	40½ 41	*40½ 41½		41½ 41½	70
10½ Aug	15¼ Jan	12⅜ Jan 3	27½ Nov 24	Climax Molybdenum No par	26¼ 26⅜	26⅜ 26⅝	26⅜ 27⅜	27 27¼		27¼ 27½	21,200
24½ Jun	35⅛ Dec	29⅛ July 17	37¾ Mar 15	Clinton Foods Inc common 1	33½ 33½	33¾ 33¾	33½ 33¾	33¼ 33⅛		32 33⅛	5,400
101¾ Dec	105¼ Dec	99½ July 12	112½ Mar 16	4½% cum conv pfd 100	111 111	111¼ 111⅜	110½ 111¼	110¼ 110½		110¼ 111¼	610
3¾ July	5⅝ Jan	3½ July 11	5½ Jan 5	Clopay Corp 1	3⅝ 3⅝	3⅝ 3¾	3⅝ 3⅝	3¾ 3¾		3¾ 4⅛	10,600
21½ Jun	30⅝ Feb	22 Mar 27	30¾ Nov 24	Cluett Peabody & Co com No par	28 28¼	28⅜ 28⅞	28½ 29¼	28⅞ 29⅞		30 30¾	5,400
133 July	141½ Sep	134½ July 27	143 Feb 18	7% preferred 100	*135½ 137	*135¾ 137	*136¼ 137	*136¼ 137		136¼ 136¼	50
70¼ Nov	82½ Jan	70⅜ July 17	83¼ Oct 4	4% cum 2nd preferred 100	*80 83	*80½ 82	80¾ 80¾	*80½ 81½		*82 83	100
x124½ Jun	172 Sep	119 July 13	165 Jan 3	Coca-Cola Co (The) com No par	*122 125	*123 123¾	122½ 123	123 123½		123 124	1,600
1075 Jan	1075 Jan	974 July 31	1004 Oct 27	Coca-Cola Internatl Corp No par	*900 --	*900 --	*900 --	*900 --		*900 --	---
29⅜ Feb	43⅞ Dec	37⅜ July 17	50⅛ Nov 24	Colgate-Palmolive-Peet com No par	47½ 47½	47¼ 47½	47⅝ 47¾	48 49½		49¼ 50⅛	6,600
89 Jan	100 Dec	96½ Sep 26	101½ May 22	$3.50 preferred No par	*99¾ 100¾	99¾ 99¾	*99¾ 100	100 100		*99¾ 100½	50
x13¾ Feb	17¾ Jan	14⅜ July 17	22 Oct 10	Collins & Aikman Corp No par	17⅝ 17¾	17⅞ 18	17⅝ 18	17¾ 18		17¾ 18¼	4,300
12⅛ Jun	19 Jan	14¼ Mar 30	23¼ Oct 6	Colo Fuel & Iron Corp com No par	18⅛ 18¼	18⅛ 18⅜	18⅜ 19½	19⅜ 19½		19⅝ 19⅞	38,700
15 Jun	19⅝ Jan	16⅛ Feb 15	24⅝ Nov 24	5% conv preferred 20	22½ 22½	*22½ 23	22½ 24⅛	24 24¼		24¼ 24⅝	5,000
7⅛ Jun	17⅞ Dec	16 Jan 13	34¾ Nov 17	Colorado & Southern Ry com 100	34 34	33½ 34	34⅜ 34⅜	*33¾ 34⅜		*33¼ 34	110
8¼ Jun	17⅝ Dec	16¼ Jan 13	36 Nov 16	4% non-cum 1st preferred 100	35¾ 35¾	35¾ 36	35⅞ 36	35⅜ 35⅜		35½ 35½	650
7⅝ Jun	16¾ Dec	15½ Jan 13	34½ Nov 20	4% non-cum 2nd preferred 100	*33 34	34 34½	*34 35	*33½ 34½		34 34	120
17⅛ Jun	29⅛ Dec	25⅝ July 11	40⅛ Oct 11	Columbia Broad Sys Inc cl A 2.50	33½ 33½	33½ 33¾	x33⅛ 33¼	32¼ 32¼		32⅝ 33	1,900
16⅝ Jun	28½ Dec	25 July 12	40 Oct 11	Class B 2.50	33½ 33¾	33¼ 33¼	*32 32¾	31¼ 31¾		32½ 32¾	1,400
9⅞ Jun	13 Dec	11 July 26	14¼ Apr 13	Columbia Gas System Inc No par	12¼ 12⅜	12¼ 12⅜	12⅛ 12⅜	12⅛ 12⅜		12⅛ 12¼	23,300
7¾ Feb	13½ Oct	10⅝ July 12	14⅞ Oct 13	Columbia Pictures common No par	12 12	12 12¼	12 12⅜	12⅛ 12¼		12¼ 12⅜	5,000
48¼ Mar	68½ Sep	57 July 11	72¾ Oct 24	$4.25 cum preferred w w No par	*69 72	*69 72	*69 71	71 71		*71 72	100
26⅝ Jun	32½ Oct	30½ Jun 29	41⅜ Nov 24	Columbian Carbon Co No par	39½ 40¼	40 40¼	x39¼ 39¾	39¾ 40		40½ 41⅜	4,700
18⅝ Jun	22½ Sep	18½ Nov 14	22⅝ Mar 6	Columbus & So Ohio Elec Co 5	18⅞ 18⅞	18⅞ 19	18¾ 19	18⅝ 19		18⅞ 19	3,200
21¼ Feb	27⅝ Dec	24⅛ Apr 26	37¾ Nov 22	Combustion Engineering Superheater Inc No par	36 36	35½ 36	35½ 36	35¾ 37¾		37 37½	7,300
46⅛ Feb	60⅛ Dec	45¼ July 25	67⅜ Jun 1	Commercial Credit Co 10	49¾ 49¾	49¾ 50⅛	49¾ 50	49½ 50		49⅞ 50¾	11,000
13⅝ Jun	20¾ Dec	15⅝ July 5	24¼ Nov 18	Commercial Solvents No par	23⅞ 24¼	23⅛ 24	23⅜ 23¾	23¼ 23¾		23⅜ 23⅝	27,300
25⅛ Jan	30⅝ Dec	27 Nov 6	33⅛ Mar 16	Commonwealth Edison Co 25	27½ 27⅝	27¼ 27½	27¼ 27⅝	27¼ 27⅝		27¼ 27½	23,500
7⅝ Jun	10½ Aug	8¼ July 18	11¼ Feb 3	Conde Nast Publishing Co No par	10⅛ 10¼	10 10⅛	10⅛ 10⅛	10 10		10 10	2,200
24¾ Jun	30½ Nov	20¾ July 12	30¼ Feb 6	Congoleum-Nairn Inc No par	24⅛ 24¼	24⅛ 24⅜	24¼ 24½	24⅛ 24¼		24½ 24⅞	3,100
25⅛ Feb	34¾ Dec	25⅛ July 13	41 Feb 6	Consolidated Cigar No par	*32½ 32⅝	32⅝ 32⅝	*32 32⅞	*32⅛ 32⅝		32½ 32½	300
2½ Jun	4⅜ Jan	3⅜ Feb 15	6⅞ Nov 24	Consolidated Coppermines Corp 5	5⅞ 6	6 6⅛	6 6⅛	6 6⅝		6⅝ 6⅞	51,200
21½ Feb	29⅜ Dec	26⅛ July 12	33⅝ May 19	Consol Edison of N Y com No par	30 30⅛	30 30⅛	30 30¼	30 30⅛		30 30¼	29,700
x106 Apr	109 Oct	106¼ July 19	109⅜ Mar 18	$5 preferred No par	*107¾ 108	107⅝ 108⅛	108 108	107⅝ 107⅝		107½ 107½	900
-- ---	-- ---	23¼ July 26	27⅛ Jun 19	Cons Gas Elec Lt & Pwr Co of Baltimore common No par	24¼ 24½	24 24⅜	24 24¼	24 24¼		24¼ 24½	25,900
-- ---	-- ---	112⅝ Sep 28	117½ Apr 12	Preferred 4½% series B 100	113¾ 113¾	*113 113¾	*113 113¾	113 113¾		*113 113¾	30
-- ---	-- ---	105½ Sep 26	108½ May 24	Preferred 4% series C 100	*106⅛ 106¾	*106⅛ 107	*106⅛ 107	*106⅛ 107		*106⅛ 107	---
11 Jun	14¼ Jan	10¾ July 13	14¾ Sep 25	Consolidated Grocers Corp 1.33⅓	*14 14¼	14⅛ 14¼	14 14⅛	14⅛ 14⅛		14⅛ 14½	4,600
8 Feb	11½ Sep	9⅜ July 5	12¾ Jan 28	Consolidated Laundries Corp 5	*10⅜ 10⅝	10⅜ 10⅝	10½ 10½	*10½ 10⅝		10½ 10⅝	800
38¼ Jun	46¼ Mar	40⅛ July 28	47¾ Feb 6	Consolidated Natural Gas 15	47 47⅝	47½ 47¾	46¾ 47¼	46¼ 47		46⅜ 47⅜	3,200
11¼ Feb	21⅛ Jan	15 Jun 27	25¼ Nov 24	Consol RR of Cuba 6% pfd 100	22¾ 23½	22⅝ 23⅛	22¼ 23	23 24⅜		23½ 25¼	16,400
10 Jun	12½ Mar	10⅝ July 13	13¾ Aug 16	Consolidated Retail Stores Inc 1	11½ 11½	11¼ 11½	11⅜ 11¾	11½ 11⅝		11¾ 11¾	2,000
7⅛ Jun	10⅝ Dec	9¼ Mar 8	17¼ Sep 22	Consolidated Textile Co Inc 10c	12⅜ 12½	12¼ 12⅝	12¼ 12⅜	12½ 12¾		12⅞ 12⅞	4,000
8 Jun	12¼ Apr	10¼ Jan 25	17⅝ July 26	Consolidated Vultee Aircraft 1	15¾ 16	15¾ 16	15⅝ 15¾	15½ 15¾		15½ 15⅝	18,300
29¾ July	36 May	29 July 12	36 Mar 16	Consumers Power Co com No par	30 30	29¾ 30	29⅝ 29⅞	29⅝ 29⅞		29⅝ 29⅞	15,600
103½ Apr	113¼ Dec	110⅜ Mar 30	113¼ May 12	$4.50 preferred No par	111 111	110⅞ 111	110⅞ 111⅜	111¼ 111½		111½ 111⅞	370
105½ Apr	110⅞ Dec	108 Sep 15	111 Jan 4	$4.52 preferred No par	*108⅞ 109½	108⅞ 108⅞	*108⅝ 109¼	109¼ 109¼		*108⅝ 109¼	60
27⅜ Jun	41¼ Dec	38⅝ Jan 3	63⅞ Sep 28	Container Corp of America com 20	60 60½	61 62	60½ 61	61½ 62		62 62¼	2,300
93 Jun	103 Nov	101¾ Jan 11	106 Mar 15	4% preferred 100	*103½ 104¾	*103½ 104¾	*103¾ 104¾	*103⅞ 104¾		103⅞ 103⅞	20
13⅛ Jan	17⅞ Dec	14⅝ Apr 24	19⅜ Jan 24	Continental Baking Co com No par	16⅝ 17	17 17	17 17	17 17½		17½ 18	5,300
85 Jan	x98 Dec	88 July 28	100 Jan 24	$5.50 preferred No par	97 97	97½ 98	96¾ 97	97 97		*97 98	310
30½ Jun	37⅜ Dec	30¾ July 25	41⅜ Jun 23	Continental Can Inc common 20	35¼ 35⅞	35½ 35⅞	x34¾ 35¼	34⅞ 35⅜		35⅛ 35⅜	8,800
95 Jun	102¾ Dec	102¼ Feb 3	107½ July 19	$3.75 preferred No par	105⅞ 105⅞	104⅞ 104⅞	104⅝ 104⅝	*104¾ 105¾		*104¾ 105¾	300
6¼ Jun	9¼ Dec	8 July 17	11⅝ Oct 24	Continental Diamond Fibre 5	11⅛ 11¼	11¼ 11¼	11¼ 11⅜	11⅛ 11⅛		11⅛ 11½	2,000
56¾ Feb	78½ Dec	50½ July 13	78¾ Jan 11	Continental Insurance 10	*69⅝ 71	70 70½	69⅝ 70	69⅝ 70¼		69¾ 70½	2,600

For footnotes see page 24.

Digitized for FRASER
http://fraser.stlouisfed.org/

NEW YORK STOCK RECORD

Range for Previous Year 1949 Lowest $ per share	Range for Previous Year 1949 Highest $ per share	Range Since Jan. 1 Lowest $ per share	Range Since Jan. 1 Highest $ per share	STOCKS NEW YORK STOCK EXCHANGE Par	Saturday Nov. 18 $ per share	Monday Nov. 20 $ per share	Tuesday Nov. 21 $ per share	Wednesday Nov. 22 $ per share	Thursday Nov. 23 $ per share	Friday Nov. 24 $ per share	Sales for the Week Shares
					LOW AND HIGH SALE PRICES						
5¼ Jun	8⅜ Jan	5⅞ Jun 29	9⅛ Aug 8	Continental Motors 1	7½ 7½	7⅝ 7¾	7⅝ 7⅞	7⅞ 8⅛		8 8⅛	26,200
47⅝ Feb	65⅜ Oct	55½ Jan 25	83⅞ Nov 22	Continental Oil of Delaware 5	80½ 81¼	81½ 82¼	81¾ 83	82¼ 83⅞		82½ 83½	6,400
11¼ Jun	15¾ Jan	13½ Jan 3	27¾ Nov 24	Continental Steel Corp 14	25 25	25¼ 25¾	25⅜ 26⅞	26⅝ 27⅛		27 27¾	10,900
19¾ Jun	24⅛ Dec	20 July 17	27⅞ Nov 24	Cooper-Bessemer Corp common 5	25⅝ 25⅞	26 26⅞	26¾ 26¾	27 27⅜	STOCK	27⅜ 27⅞	6,500
51½ July	55⅜ May	53¾ July 25	55⅞ Mar 13	$3 prior preferred No par	*54⅝ 55	55 55	*54½ 55	*54½ 55	EXCHANGE	*54½ 55	30
9 Jun	12¾ Feb	12 Jun 17	27½ Nov 20	Copper Range Co No par	26½ 27	27 27½	26¾ 27¼	27¼ 27½	CLOSED	26⅞ 27½	6,800
12 Jun	19¼ Jan	14⅛ Jun 27	18⅞ Nov 24	Copperweld Steel Co common 5	18 18¼	18⅛ 18¼	18⅛ 18⅜	18⅜ 18¾		18⅜ 18⅞	12,400
49 Dec	52 Feb	46¾ July 14	51¾ Oct 24	Convertible pref 5% series 50	*50½ 52	*51 52	*51 52	*51 52	Thanksgiving	*51 52	---
7 Jun	11½ Dec	10⅜ Jan 3	17¼ Apr 22	Cornell Dubilier Electric Corp 1	13⅞ 14	13⅝ 13⅝	13⅜ 13⅜	12¾ 13⅜	Day	13 13½	6,100
49⅝ Mar	58¼ Dec	57 July 17	76 Oct 17	Corn Exchange Bank & Tr Co 20	70½ 70¾	70⅛ 70¼	68½ 70	70 71		70 71	2,000
20 Apr	30⅜ Dec	28⅞ Jan 13	44 Nov 24	Corning Glass Works common 5	39¾ 39¾	39⅝ 41⅜	40½ 41	40¾ 41		42 44	6,000
94 Jan	102½ Dec	100 Apr 18	102¼ Aug 8	3½% preferred 100	*101¼ 102	*101¼ 102	*101¼ 102	101½ 101½		*101½ 102	20
92½ Jan	102 Sep	100¼ July 11	104½ Sep 25	Cum pfd 3½% series of 1947 100	*101¾ 102½	*101¾ 102¾	*101¾ 102¾	*101¾ 102¾		*101¾ 102¾	---
57 Jan	73½ Dec	62 July 13	72⅞ Jan 3	Corn Products Refining common 25	65⅝ 66¼	65 66⅜	65⅛ 65⅜	65⅝ 67⅜		67⅝ 68¾	12,500
171½ Jan	189 Sep	176½ July 13	187½ Apr 13	7% preferred 100	*181¾ 182½	182½ 183½	*183 184½	184½ 185		*183½ 185	150
3⅜ Mar	5½ Dec	3¾ Aug 3	6¼ Mar 6	Coty Inc 1	4⅜ 4⅜	4⅜ 4⅜	4¼ 4¼	4⅜ 4⅜		4⅜ 4⅜	1,600
1⅝ Jun	2⅝ Oct	1⅝ July 13	2⅝ Feb 25	Coty International Corp 1	*2 2⅛	*2 2⅛	2 2	2 2⅛		2 2	1,800
21½ Jun	32½ Jan	22¼ July 13	30¼ Jan 31	Crane Co common 25	26½ 26¾	26½ 27¼	26⅞ 27¼	27⅛ 27½		27 27⅞	17,100
96 Jun	104 Dec	101 Sep 27	105 Jan 11	3¾% preferred 100	105 105	*102½ 105	*102½ 105	*102½ 105		*103 104⅜	200
8¾ Jan	14¼ Nov	10⅜ Jun 27	14 Jan 5	Creameries of America 1	11 11⅛	11 11⅛	10⅞ 11⅛	10⅞ 11⅛		10⅞ 11⅛	4,100
23 Feb	29¼ Dec	26½ Jun 30	30¼ Mar 4	Cream of Wheat Corp (The) 2	28¾ 28¾	28¼ 28¼	*28⅛ 28¾	28¾ 28¾		28¾ 28¾	800
13¾ Oct	19½ Jan	12⅛ July 13	17⅜ Jan 3	Crown Cork & Seal common 2.50	15¼ 15⅜	15⅜ 15⅞	15⅝ 15¾	15⅜ 15½		15½ 15¾	5,800
36⅞ Jan	42⅞ Apr	32¼ Jun 27	41⅞ Oct 19	$2 preferred No par	*39 40¾	*39⅛ 41	39⅛ 39½	37½ 38¼		37⅞ 38	1,300
20 Jun	30 Dec	27½ Jan 13	46¼ Nov 21	Crown Zellerbach Corp common 5	44 45	45½ 46	45⅞ 46¼	45½ 46⅛		46 46¼	4,700
94 Mar	105 Dec	102½ Jan 11	105¾ May 5	$4.20 preferred No par	103¾ 103¾	104½ 104½	103½ 104	103⅜ 103½		103⅜ 103¾	440
14 Nov	24 Jan	16⅜ Jan 3	32½ Nov 24	Crucible Steel of Amer com No par	30⅜ 30⅝	30⅜ 30¾	30⅛ 30⅞	30¾ 31½		31⅞ 32½	13,200
49 Nov	72½ Jan	54 Mar 31	82¾ Nov 15	5% convertible preferred 100	*80¾ 81½	81⅜ 81½	81 81½	81⅛ 81⅛		81¼ 81½	2,100
21 July	31 Apr	17½ Jun 26	25 Jan 6	Cuba RR 6% non-cum pfd 100	*21⅝ 21¾	21⅞ 21⅞	21½ 21½	22 23¼		22½ 23	1,520
12¼ Feb	16¾ Dec	15¼ Jun 27	21½ Aug 8	Cuban-American Sugar common 10	20⅛ 20⅛	19¾ 20⅛	19½ 19⅞	19½ 19¾		19½ 19⅝	3,600
160 May	160 May	175 Feb 14	180 Nov 20	7% preferred 100	*160 180	180 180	*170 190	*170 190		*170 190	10
5¾ Jun	8⅞ Mar	7⅝ July 3	10¾ Oct 5	Cudahy Packing Co common 10	9½ 9¾	9¾ 9⅞	9⅝ 9¾	9½ 9⅝		9⅝ 9⅞	3,900
60 Jun	73 Jan	64⅞ July 13	77½ Oct 31	4½% preferred 100	*73 76½	*73 76½	*73 76½	*73 76½		72½ 73	300
10¼ Nov	13⅛ Feb	9¼ July 17	13½ Jan 19	Cuneo Press Inc 5	*11⅜ 11¾	11¼ 11⅝	*11⅛ 11¼	11⅛ 11¼		11⅛ 11¼	2,400
16 Feb	25½ Dec	20 July 13	26½ Nov 22	Cunningham Drug Stores Inc 2.50	*25 26	25¾ 26	26¼ 26¼	26½ 26½		*26¼ 27	700
4⅞ Feb	8¼ Oct	5 July 13	10⅛ Oct 25	Curtis Publishing common No par	8½ 8½	8½ 8¾	8½ 8⅝	8½ 8¾		8¾ 9⅛	15,700
109 Jun	145½ Oct	122½ Jan 16	147 Nov 24	$7 preferred No par	144½ 144⅞	143⅞ 144	143 143⅞	143 144		144¼ 147	4,190
43¼ Jun	52½ Nov	44¼ July 13	55¾ Jan 28	Prior preferred No par	*54½ 55	54½ 54½	54⅞ 54⅞	55 55½		55⅜ 55½	1,600
7 Dec	9⅞ Apr	7⅜ Jan 3	11 Aug 1	Curtis-Wright common 1	10⅜ 10½	10⅜ 10½	10¼ 10½	10¼ 10½		10⅛ 10⅜	19,100
18½ Jun	24½ Jan	20⅜ Jan 3	24⅞ Aug 8	Class A 1	*23½ 24	23½ 24	23½ 23¾	23¼ 23¾		23⅛ 24¼	3,100
133 Mar	137 Jan	125 Feb 21	138 Jan 20	Cushman's Sons Inc 7% pfd 100	*129 132½	*129 132½	*129 132½	*129 132½		*129 132½	---
19⅞ Sep	26¼ Jan	22¾ Feb 17	30⅜ Nov 24	Cutler-Hammer Inc No par	28¾ 28¾	29⅛ 29⅞	29¼ 29⅞	30 30⅛		30¼ 30⅜	3,500

D

9 Jun	15¼ Mar	13¼ Jan 13	23⅞ Oct 3	Dana Corp common 1	20½ 20¾	20¾ 20⅞	20½ 20¾	20⅝ 21⅝		21½ 22	8,500
87 Jan	96⅞ Nov	96 Jan 12	99⅜ Oct 23	3¾% preferred series A 100	*99¼ 100½	*99¼ 100½	99¼ 99¼	*99⅛ 99½		*99⅛ 101	20
11¼ July	14⅝ Dec	13⅛ July 10	19½ May 10	Davega Stores Corp common 2.50	*16 16½	*16⅛ 16½	*16 16½	*16 16½		*16⅛ 16⅜	---
15 Jan	17⅛ May	15½ Jan 3	17¾ Feb 17	5% convertible preferred 20	*16⅛ 16¾	*16⅛ 16¾	16⅛ 16⅛	*16 16¾		*16 16¾	100
x16⅜ Mar	22½ Dec	18⅜ July 13	28⅛ Oct 26	Davison Chemical Corp (The) 1	27 27¼	27 27⅛	27 27⅛	27⅛ 27¼		27⅛ 27⅝	8,300
26¼ Jan	31 May	28 July 26	34⅝ Mar 17	Dayton Power & Light common 7	29⅞ 29⅞	29½ 30	29½ 29¾	29⅝ 30		29⅞ 30	2,600
92 Jan	98½ Aug	96½ May 24	102¼ Mar 21	Preferred 3.75% series A 100	*98 98½	*98 98½	98 99	*98¼ 99		98¼ 98¼	50
92½ Jan	100½ Dec	96 July 5	102⅜ Aug 21	Preferred 3.75% series B 100	*99½ 100½	100½ 100½	*99½ 100	99¾ 99¾		*99½ 100½	70
-- ---	-- ---	100 July 24	102½ Sep 1	Preferred 3.90% series C 100	*101 101⅞	*101 101⅞	*101 101⅞	*101 101⅞		*101 101⅞	---
7½ Jun	12⅛ Nov	11¼ Jan 3	17⅞ Nov 21	Dayton Rubber Co 50c	16½ 16½	16⅝ 16⅞	16⅞ 17⅞	17¼ 17⅝		17⅜ 17½	13,300
4⅝ May	9⅝ Jan	6⅛ Jun 27	10 Jan 5	Decca Records Inc 50c	7⅛ 7¼	7⅜ 7⅜	7¼ 7⅜	7⅜ 7½		7½ 8¼	8,700
17 Jun	29 Jan	22 Jan 3	37⅜ Aug 15	Deep Rock Oil Corp 1	34⅞ 35	35 35	34¼ 34⅞	34¾ 35⅞		35½ 36¼	3,900
30⅛ Jun	43¾ Oct	38½ Jan 4	58¾ Oct 5	Deere & Co common No par	53 53¼	53⅛ 53⅝	53⅜ 53¾	53½ 54		53¾ 54⅜	7,000
31 Mar	36¼ Sep	34⅝ July 13	37 Oct 18	7% preferred 20	36¼ 36¼	36¼ 36¼	35½ 35½	35½ 35⅞		*35½ 35⅞	1,000
26 Jun	40¾ Jan	29⅝ Jan 3	43⅝ Nov 17	Delaware & Hudson 100	42⅞ 43⅛	42⅞ 43⅝	43 43⅝	43⅛ 43⅜		43⅜ 43⅜	4,900
5½ Jun	9⅜ Jan	7½ Jun 27	12⅞ Oct 3	Delaware Lack & Western 50	11⅜ 11¾	11⅜ 11¾	11¼ 11½	11⅜ 11⅞		11¾ 12	18,500
19 Jun	22⅜ Dec	19½ July 12	23¾ Jun 21	Delaware Power & Light Co 13.50	*20⅜ 20⅝	20⅜ 20⅝	20⅜ 20½	20¼ 20¼		20¼ 20⅜	1,100
				Denver & Rio Grande West RR							
19 Jun	30⅛ Dec	24½ Jun 29	43⅞ Nov 24	Escrow ctfs for common 100	38⅞ 39¼	38¾ 40⅞	39¾ 41⅞	41¼ 43⅛		42 43⅞	20,700
34¾ Jun	53⅝ Dec	42½ Jun 27	67⅜ Nov 24	Escrow ctfs for preferred 100	62⅛ 62¼	62¾ 64½	63¾ 64½	64⅞ 66½		65¾ 67⅝	5,500
12½ Dec	14⅞ Dec	12 Apr 20	17½ May 26	Derby Oil Co (The) 8	15½ 15½	15¼ 15⅜	15⅛ 15½	15⅛ 15½		15½ 15¾	5,500
20 Jan	23¼ Sep	21⅜ July 13	24 May 19	Detroit Edison 20	22⅞ 22⅞	22⅞ 22⅞	22⅞ 23	22⅞ 23		22¾ 22⅞	3,800
50 Jun	58 Jan	52⅛ July 12	68 Feb 2	Detroit Hillsdale & S W RR Co 100	*56 61	*56 61	*56 61	*56 61		*56 61	---
4¾ Jun	9½ Jan	5⅝ July 12	8 May 16	Detroit-Michigan Stove Co 1	6⅛ 6⅛	6⅛ 6⅛	6 6⅛	6 6⅜		6¼ 6⅜	7,700
15 Jun	24½ Mar	21⅛ Mar 13	32½ Nov 17	Detroit Steel Corp 1	*32½ 32¾	32⅜ 32½	31⅛ 32	31 31⅛		31 32½	2,800
11⅛ Jun	13⅛ Nov	12½ Jun 29	16 Sep 13	De Vilbiss Co 5	15⅜ 15⅜	15⅜ 15⅜	*15⅛ 15⅜	15¼ 15¼		15⅜ 15⅜	400
16½ Jun	22¼ Nov	18¼ July 13	27⅜ Nov 22	Devoe & Raynolds class A 2	*26 26¾	26¾ 26⅞	26⅜ 26⅞	26⅞ 27⅜		26¾ 27⅛	4,500
31⅝ Sep	40 Jan	35⅞ Mar 8	48½ Nov 13	Diamond Match common No par	45⅞ 45⅞	45¾ 46	45½ 45¾	46 46½		46⅛ 46¼	2,900
37¼ Sep	45¾ Feb	40½ Aug 15	49 Nov 13	6% participating preferred 25	*48½ 49	48⅝ 48⅝	48⅝ 48⅝	48 48¼		47½ 48	3,200
9¼ Jun	13½ Dec	11¼ Mar 31	16⅛ Aug 17	Diamond T Motor Car Co 2	13¾ 13¾	13¾ 13¾	13½ 13¾	13¾ 14¼		14¼ 14¼	3,100
6¼ Jun	9⅜ Nov	6¾ July 13	9½ Jan 5	Diana Stores Corp 50c	8¼ 8⅜	8¼ 8⅜	8⅜ 8½	8⅜ 8½		8⅜ 8½	7,500
12⅞ Jun	18⅝ Dec	17 July 13	29¼ Nov 24	Distill Corp-Seagrams Ltd 2	26⅞ 27⅜	27¼ 27¾	27¼ 27⅝	27⅝ 28⅞		28⅛ 29¼	34,500

Range for Previous Year 1949 Lowest $ per share	Range for Previous Year 1949 Highest $ per share	Range Since Jan. 1 Lowest $ per share	Range Since Jan. 1 Highest $ per share	STOCKS NEW YORK STOCK EXCHANGE Par	Saturday Nov. 18 $ per share	Monday Nov. 20 $ per share	Tuesday Nov. 21 $ per share	Wednesday Nov. 22 $ per share	Thursday Nov. 23 $ per share	Friday Nov. 24 $ per share	Sales for the Week Shares
					LOW AND HIGH SALE PRICES						
9⅜ Feb	17 Jan	12¼ Jan 4	15¾ Jan 11	Divco Corp 1	14⅛ 14¼	14 14⅛	*13⅞ 14⅛	13⅞ 14⅛		13⅞ 14	1,200
24¼ Feb	38¼ Nov	35 July 26	47¾ Oct 18	Dixie Cup common No par	44 44½	45 46	*45¼ 46	45½ 45⅞		46¼ 46⅜	2,800
45½ Jun	53⅝ Nov	48½ Jun 29	57 May 24	Class A No par	*51½ 52½	52 53	53 54	54 54		*54 55	1,020
10 Jun	14⅜ Mar	10 July 17	13 Jan 9	Dr. Pepper Co No par	*11⅞ 12	11⅞ 12	11⅞ 11⅞	*11¾ 11⅞	STOCK	11¾ 11⅞	600
25 July	38¼ Dec	25¼ July 12	36¾ Jan 4	Doehler-Jarvis Corp 5	30 30¼	30⅜ 31⅝	31¼ 31⅞	31½ 31¾	EXCHANGE	31½ 32	4,300
12½ Jan	18¾ Sep	11½ July 25	17¼ Jan 6	Dome Mines Ltd No par	13¼ 13⅜	13¼ 13⅝	13⅜ 13½	13⅜ 13⅜	CLOSED	13¼ 14	17,400
48⅝ Feb	72¾ Oct	69⅛ Jan 13	90⅜ Aug 3	Douglas Aircraft No par	85¾ 87	86 87⅝	85¾ 86	85¾ 86½		86⅜ 86¾	2,600
43 Apr	57⅝ Dec	54¼ Jan 13	81⅞ Nov 24	Dow Chemical Co common 15	75 76¼	76¼ 80	78 79	78¼ 79½	Thanksgiving	79⅞ 81⅞	16,500
101⅞ Apr	108⅞ Sep	107 Sep 27	111¼ Jun 15	$4 preferred series A No par	*108½ 110	109 110⅝	*110 111	110 110	Day	110⅝ 110¾	700
101 Apr	123½ Dec	119¼ Jan 13	178 Nov 24	$3.25 2nd preferred No par	*166 169	*172 175	*172 175	*173½ 175½		178 178	100
16⅞ Dec	24⅛ May	16⅛ July 17	21⅝ Oct 18	Dresser Industries common 50c	19⅛ 19½	19⅜ 19⅞	19½ 19⅝	19½ 20		19¾ 20	10,400
78 Sep	86½ Jan	81 Mar 7	86¾ Nov 16	3¾% convertible preferred 100	*86½ 88	*86¾ 88	*86¾ 88	*87 89		*87 89	---
11⅞ Mar	20¾ Oct	18 July 12	x22 Jun 14	Dunhill International 1	*19½ 20⅝	19½ 19½	*18¾ 20⅝	*18¾ 20½		*18½ 20½	100
8⅞ Jun	14¼ Oct	11¼ Mar 27	14⅝ Sep 25	Duplan Corp No par	12¾ 12¾	12¾ 12⅞	12⅞ 13⅜	12⅞ 13⅛		13 13½	5,600
				Du Pont de Nem (E I) & Co—							
43¼ Jun	63¾ Nov	60⅛ Jan 13	85⅜ Jun 12	Common 5	82½ 82¾	82 83¾	81⅝ 82⅝	x79¾ 81⅜		81½ 82¾	36,800
119 Feb	124½ Oct	122¼ Jan 9	127¼ Apr 22	Preferred $4.50 series No par	*125¼ 125¾	125⅛ 125¼	*125⅛ 125¾	125⅛ 125¼		*125¼ 125⅝	600
97½ Jan	102⅜ Aug	101¼ Jan 31	106 Jun 1	Preferred $3.50 series No par	*103⅜ 104	103⅞ 103⅞	104 104	105 105		104⅞ 104⅞	700
-- ---	-- ---	51¼ Nov 8	52¼ Nov 17	Duquesne Light Co 3.75% pfd 50	52 52	52 52	52 52	52 52		*51¾ 52	290
9½ Jun	12¼ Jan	9¾ July 12	11¾ Jan 10	D W G Cigar Corp 5	10¼ 10¼	*10 10¼	10¼ 10¼	10⅜ 10⅜		10¼ 10¼	400

E

15⅝ Jun	20¼ Mar	15½ Mar 30	22⅜ Nov 22	Eagle-Picher Co 10	20 20½	20½ 20⅞	20¾ 21⅞	21¾ 22⅜		21¾ 22⅜	19,000
13 Jun	16⅞ Mar	13⅝ Jun 30	17 Feb 24	Eastern Airlines Inc 1	15½ 15⅝	15¾ 16½	16⅛ 16½	16 16⅜		16¼ 17	65,800
7½ July	16½ Dec	13 Jun 27	20⅞ Nov 24	Eastern Corp 10	18¾ 18⅞	19 19⅝	19½ 19¾	19¾ 20⅛		20¼ 20⅞	8,200
7¼ Jun	13⅞ Jan	10 Jan 13	18⅛ Apr 19	Eastern Stainless Steel Corp 5	15¾ 16⅜	15⅜ 16⅜	15½ 15¾	15¾ 16		x15⅝ 16⅛	7,300
38⅜ Jun	48¼ Nov	40 July 17	52½ Nov 18	Eastman Kodak Co common 10	51½ 52½	51⅝ 52⅜	51¾ 52¼	52 52⅜		52¼ 52½	18,100
164 Jan	202 Oct	172½ Jan 3	190 Apr 10	6% preferred 100	*175 178	*174 178	*174 178	175 175		175 175	20
21⅜ Jun	32⅞ Jan	29 Jan 13	39⅞ Oct 25	Eaton Manufacturing Co 2	35 35	34½ 34⅞	34¼ 34¾	35 35½		35⅝ 36¼	3,200
14⅛ Apr	19 Dec	14⅝ July 12	19⅛ Jan 7	Edison Bros Stores Inc common 1	17⅞ 17⅞	18 18	18 18⅛	17¾ 18		17⅞ 18	1,800
88 Jan	96 Dec	88½ Aug 25	98 Mar 10	4¼% preferred 100	*94 95	*94 95	*94 95	*94 95		93 94	50
10¼ Feb	14¼ Dec	x12½ July 12	x16⅜ Apr 12	Ekco Products Co common 2.50	*14¼ 14½	14⅝ 14⅞	14½ 14⅝	14⅜ 14½		14¼ 14¾	4,400
94⅜ Oct	101 May	95 Sep 14	102 May 2	4½% preferred 100	*100 102	*100 102	100 100	*99¼ 101½		101½ 101½	60
6 Jun	8¾ Dec	8 Jun 5	10½ Aug 11	Elastic Stop Nut Co 1	9¾ 9¾	9⅞ 10	9⅞ 9⅞	9⅞ 10		9⅞ 9⅞	2,500
33⅝ Apr	45¾ Dec	38½ July 26	49½ Oct 9	Electric Auto-Lite (The) 5	44¼ 44⅞	44⅝ 45⅛	44¾ 45¼	44¾ 45¼		45¼ 45¾	8,600
12¾ Feb	17⅜ Dec	16 Jan 13	21⅜ July 26	Electric Boat common 2	16⅞ 17¼	17 17¼	17 17¼	17 17¼		17¼ 17¾	4,100
32¾ Mar	36½ Oct	32½ Jun 30	41 Oct 4	Convertible preferred No par	38¾ 38⅞	*38¾ 39	*38½ 38⅞	*38½ 38⅞		38⅞ 38⅞	300
1⅛ Jun	2⅛ Jan	1⅜ Jan 3	3¾ Apr 18	Elec & Mus Ind Amer shares	*1⅞ 2	1⅞ 2	1⅞ 1⅞	1⅞ 1⅞		1⅞ 2	7,600
34½ Jun	51 Jan	35⅞ Apr 19	44¾ Oct 2	Electric Storage Battery No par	43¼ 43¼	43⅜ 44	43 43	43 43¼		43¼ 43¾	1,300
10¼ Jun	13⅞ Mar	10⅛ Jun 26	14 Nov 24	Elgin National Watch Co 15	12⅝ 12⅞	12⅝ 12⅞	12¾ 13	13⅛ 13⅞		13⅞ 14	7,100
17⅜ Jun	28¾ Nov	19⅛ July 13	28½ Feb 23	Elliott Co common 10	24 24⅝	23¾ 24½	23⅞ 24⅛	23¾ 24		23⅝ 24	9,700
48 Jun	75 Nov	52½ July 17	75 Feb 23	5½% convertible preferred 50	*60 75	*60 65	*60 65	*59¼ 65		*50 65	---
42½ Jan	51½ Oct	48 Aug 25	52½ Apr 26	5% preference 50	*49½ 50½	50½ 50½	*50½ 51½	*50½ 51½		*50½ 51½	10
23⅝ Aug	29 May	21⅜ Aug 3	28⅝ Jan 6	El Paso Natural Gas 3	23¾ 23¾	23⅝ 23⅞	23¾ 23⅞	23¾ 23⅞		23⅞ 24⅛	10,800
8½ Jun	14½ Dec	13½ Feb 15	22¾ Aug 29	Emerson Electric Mfg Co 4	19⅛ 19⅛	19⅛ 19¼	19¼ 19½	19½ 19½		19⅝ 20⅛	7,300
-- ---	-- ---	12½ July 12	20¼ Jun 1	Emerson Radio & Phonograph 5	16 16¼	15⅞ 16⅜	15½ 16⅛	15 15⅜		15¼ 15⅝	27,300
14⅝ Jan	18¼ Nov	16⅛ July 13	20⅞ Mar 17	Empire District Electric Co 10	16⅝ 16⅝	16½ 16⅝	16⅞ 16⅞	16⅝ 16⅝		16½ 17	2,100
x29¼ Jun	35¾ Dec	29½ Jun 27	33⅝ Jan 5	Endicott Johnson Corp common 25	30⅜ 30½	30¼ 31⅛	30½ 30½	30⅜ 30½		29⅝ 30½	3,400
100½ Jan	105 Dec	100½ Jan 10	104¼ Nov 15	4% preferred 100	*104¼ 105	*104¼ 105	*104¼ 105	*104¼ 105		104 104¼	40
-- ---	-- ---	18⅞ July 26	24¼ Jun 5	Equitable Gas Co 8.50	19⅞ 20	19⅞ 20⅛	19⅞ 20	19⅞ 20		20 20⅜	8,700
4⅛ Jun	7 Dec	6 July 12	7⅞ May 15	Equitable Office Bldg 1	6⅝ 6⅝	6½ 6⅝	6⅝ 6⅝	6⅝ 6¾		6⅞ 7	9,100
9¼ Jun	14⅜ Jan	10⅝ Jan 13	18½ Nov 24	Erie RR common No par	17½ 17¾	17¾ 18	17⅞ 18¼	18 18¼		18¼ 18½	74,100
48½ Jun	61½ Jan	51½ Jun 27	64¾ Oct 23	5% preferred series A 100	63 63	63 63¼	63⅜ 63⅜	63½ 64		64 64	1,900
55 July	68 Jan	60 Jan 9	66 May 25	Erie & Pittsburgh RR Co 50	*61 65	*61 66	*61 65½	*61 65½		*61 64	---
3¾ Feb	5¾ Dec	4¼ July 13	6⅞ May 5	Eureka Williams Corp 5	5⅞ 5⅞	5⅞ 5⅞	5⅞ 5⅞	5⅞ 6		6⅛ 6⅜	5,000
6½ Jun	10⅛ Jan	8½ Feb 14	15¼ Oct 17	Evans Products Co 5	14 14¼	14⅛ 14½	14⅜ 14⅜	14½ 14⅝		14⅝ 14⅞	3,300
6¾ Jun	11¾ Dec	8¾ July 13	14¼ Nov 24	Eversharp Inc 1	13⅛ 13¼	12⅞ 13⅛	12⅞ 13½	13⅝ 14		13⅞ 14¼	26,700
-- ---	-- ---	33 Jun 27	44 Mar 21	Ex-Cell-O Corp 3	39 39½	39¾ 41¼	40¼ 41	40¼ 41¼		41¼ 41¼	2,100
3 Jun	5½ Apr	2¾ Nov 6	4¼ Jan 10	Exchange Buffet Corp 2.50	*2¾ 3¼	*2¾ 3	*2¾ 3	*2¾ 3		*2¾ 3⅛	---

For footnotes see page 24.

Digitized for FRASER
http://fraser.stlouisfed.org/

NEW YORK STOCK RECORD

Range for Previous Year 1949 Lowest $ per share	Range for Previous Year 1949 Highest $ per share	Range Since Jan. 1 Lowest $ per share	Range Since Jan. 1 Highest $ per share	STOCKS NEW YORK STOCK EXCHANGE Par	Saturday Nov. 18 $ per share	Monday Nov. 20 $ per share	Tuesday Nov. 21 $ per share	Wednesday Nov. 22 $ per share	Thursday Nov. 23 $ per share	Friday Nov. 24 $ per share	Sales for the Week Shares
				F							
34 Jun	41½ Jan	37¼ Mar 10	48⅞ Oct 18	Fairbanks Morse & Co No par	44½ 44½	44½ 44¾	44½ 46	45 45¾		45¼ 45½	1,600
19 Feb	25⅞ Oct	22⅜ July 3	26 Apr 8	Fajardo Sugar Co 20	25 25	24⅞ 25⅛	24¾ 24¾	24 24½		24½ 24½	2,900
19¼ Oct	23¾ Dec	14 July 31	22¼ Jan 7	Falstaff Brewing Corp 1	14 14¼	14 14¼	14 14	13½ 13¾		13¼ 13¾	3,200
12⅞ Aug	15⅛ Oct	13 July 26	17¾ Jun 2	Family Finance Corp 1	*14⅞ 15	14⅞ 15	14⅞ 14⅞	14⅞ 15	STOCK	14⅞ 15	1,400
11⅛ Mar	15½ Dec	15¼ Jan 3	20¼ Nov 24	Fedders-Quigan Corp 1	18½ 18¾	18⅞ 19¼	19 19¼	19¼ 20	EXCHANGE	20 20¼	8,600
32 Jun	38¼ Jan	35¾ Mar 11	52 Nov 21	Federal Mining & Smelting Co 2	51 51	*50½ 51	51 51⅛	51 52	CLOSED	*52 53	1,700
14¾ Jun	18¾ Nov	16½ July 3	25½ Oct 23	Federal-Mogul Corp 5	*23⅝ 24	24 24	*23⅜ 24	*23½ 24¼		*24⅛ 24½	500
3⅜ Jun	6⅜ Jan	4¼ Feb 14	6⅜ Aug 1	Federal Motor Truck No par	5⅛ 5⅜	5½ 6	5⅞ 6	5¾ 5¾	Thanksgiving	5¾ 5⅞	4,900
24¾ Feb	36 Dec	33⅜ July 17	45½ Oct 5	Federated Dept Stores common 5	44⅜ 44⅜	44⅛ 45	44¼ 44⅝	44½ 45	Day	43¾ 45	6,800
95¼ Mar	104 Sep	103 Jan 3	106¾ May 25	4¼% preferred 100	105½ 105½	*104⅝ 106	105⅞ 105⅞	104⅝ 104⅝		*104⅝ 105½	100
10⅜ Nov	20¾ Jan	10 July 24	13⅞ Jan 12	Felt & Tarrant Mfg Co 5	11⅜ 11⅜	11⅜ 11½	11½ 12	11¾ 12		12 12⅜	3,000
12½ Jun	17⅞ Dec	16⅜ July 13	23½ Oct 19	Ferro Enamel Corp 1	*19 19¼	19⅛ 19½	*19 19⅝	19⅛ 19⅛		19 19⅝	1,200
63½ July	81¾ Dec	52 July 13	83¾ Feb 8	Fidelity Phoenix Fire Ins N Y 10	69½ 69½	69½ 70	68¼ 69⅛	69 69		68⅞ 69½	1,400
43 July	56 Dec	52½ Jan 13	75 Oct 7	Firestone Tire & Rubber com 25	72⅜ 73½	73½ 74⅜	73 74⅜	72⅜ 73½		73¼ 74	5,500
105 May	107⅜ Mar	105 Feb 15	108 May 9	4½% preferred 100	*106 106½	106 106	105¾ 106	*105¾ 106½		*105¾ 106½	110
63 Jan	69 Dec	65 July 17	89 Nov 14	First National Stores No par	*83 84	*82½ 83½	*82½ 83½	83 83¾		83¼ 83¼	700
11⅛ July	17¾ Jan	10⅝ July 13	14½ Jan 20	Firth (The) Carpet Co No par	*12⅝ 12⅞	12¾ 12¾	12⅝ 12⅞	12½ 12½		12½ 12⅝	2,100
21⅜ Jun	31½ Jan	22⅜ July 26	33⅜ May 1	Flintkote Co (The) common No par	27⅛ 27⅜	27⅛ 27⅜	25½ 26¼	25 25⅜		25½ 26⅛	12,600
98½ Jan	104¾ Dec	103 Oct 13	108 Aug 10	$4 preferred No par	*104½ 106½	*104½ 106½	*104½ 106½	*104½ 106½		*104½ 106½	---
18½ May	28 Jan	19 July 17	27⅞ Feb 2	Florence Stove Co No par	25 25⅜	25½ 26	25¾ 26	25⅝ 25⅝		25⅜ 26	5,100
13⅛ Jan	18¼ Dec	16 July 13	20⅝ Mar 17	Florida Power Corp 7½	17 17⅛	17 17¼	16⅞ 17	16⅞ 17		16⅞ 17	7,600
---	---	17⅛ July 13	22½ Mar 23	Florida Power & Light Co No par	20⅞ 21⅛	21 21¼	20⅞ 21⅛	21 21⅜		21⅜ 21⅝	8,000
12 May	15½ Oct	13 Apr 5	15½ Sep 28	Florsheim Shoe Class A No par	*15⅛ 15½	*15⅛ 15½	15⅛ 15¼	*15⅛ 15½		15¼ 15¼	400
9⅛ Sep	24⅞ Jan	11½ Jan 3	20⅛ Oct 23	Follansbee Steel Corp 10	18¾ 18⅞	18⅝ 18⅞	18½ 18⅝	18½ 18⅞		18⅞ 19⅛	4,700
8⅞ Feb	14⅝ Dec	14⅝ Jan 3	23¼ Sep 22	Food Fair Stores Inc 1	19 19⅛	19⅛ 19¼	19 19¼	19 19⅛		19⅛ 19⅛	3,700
20⅜ Apr	29½ Jan	24½ Mar 30	37 Nov 18	Food Machinery & Chem Corp 10	35¼ 37	36 36½	35¾ 36½	36¼ 36¾		36 36¼	18,300
78 May	92½ Nov	84¾ July 17	98 Oct 19	3¼% convertible preferred 100	*95¼ 96	95¼ 96	96 96	*96¼ 97½		*96¼ 97½	90
89 July	96½ Oct	94½ July 21	100½ Oct 27	3¾% preferred 100	99 99⅛	99 99½	*99½ 99⅝	99¼ 99½		*99½ 99⅝	270
19¼ Feb	33½ Dec	27⅝ July 12	41⅞ Oct 17	Foster-Wheeler Corp common 10	38¾ 39	39 40¼	39⅜ 39¾	39½ 41⅞		40¾ 41¾	8,600
21⅞ Jun	25½ Dec	24 Jan 30	25⅛ May 20	6% prior preferred 25	*26⅛ 26⅝	*26⅛ 26⅝	*26⅛ 26⅜	*26⅛ 26⅜		*26⅛ 26⅜	---
8⅝ Nov	12⅜ Aug	9⅛ Jan 3	21⅜ Aug 30	Francisco Sugar Co No par	17 17⅛	*17 17¼	16¾ 17	16¾ 16⅞		16⅞ 17⅛	1,900
8 Jun	10⅛ May	8⅝ July 12	12¼ Oct 5	Franklin Stores Corp 1	*10¼ 10⅜	10⅛ 10⅛	*10⅛ 10½	*10⅛ 10½		10¼ 10¼	300
x38 Feb	60 Nov	56 July 14	80½ Nov 24	Freeport Sulphur Co 10	77 78½	78 78¾	77¾ 77¾	77 78		78⅞ 80½	6,100
11¾ Jan	17⅜ Dec	14 Aug 15	19⅛ Feb 3	Froedtert Grain & Malting Co Inc 1	14½ 14½	*14½ 15	14½ 14½	14¼ 14¼		*14⅛ 14½	500
16½ Jun	23⅝ Dec	20 Feb 16	32½ Nov 20	Fruehauf Trailer Co common 1	31½ 32	31⅝ 32½	31 31¾	31½ 31¾		31½ 31⅞	19,000
67 Sep	78⅛ Feb	75 Mar 7	87 Nov 8	4% preferred 100	*85½ 87	86 86¾	85 85	*84 86		*84 85	310
				G							
4⅝ Jun	7⅛ Apr	5⅞ Jan 3	10⅛ Oct 25	Gabriel Co (The) 1	*8¾ 9	8⅞ 8⅞	9 9⅜	9⅛ 9¼		9⅛ 9¼	1,800
4⅞ Jun	7⅝ Oct	7¼ Jun 29	11⅝ Nov 24	Gair Co Inc (Robert) common 1	10¾ 10⅞	10¾ 11	10⅞ 11	11 11¼		11⅜ 11⅝	31,300
14⅝ Jun	18½ Dec	16¾ Jun 30	18¾ Jan 28	6% preferred 20	*18½ 18¾	*18½ 18¾	*18½ 18¾	18½ 18½		18½ 18¾	1,200
6 Oct	9⅞ Jan	6½ Apr 6	9⅜ Nov 2	Gamble-Skogmo Inc common 5	9 9⅛	9 9⅛	*8⅞ 9	8⅞ 8⅞		8¾ 8⅞	1,800
31½ Oct	41⅝ Jan	32 July 25	40¼ Nov 10	5% convertible preferred 50	39 39	*38½ 39	38½ 39	*38 39		38½ 38½	500
13 Feb	17½ Dec	16½ July 24	20⅛ Apr 25	Gamewell Co (The) No par	*17½ 18¼	*18⅛ 18¼	*18⅛ 18¼	18⅛ 18⅛		*18 18¼	100
15 Jun	19 Apr	17⅛ July 12	21⅞ Nov 22	Gardner-Denver Co No par	19⅞ 20⅝	20½ 21¾	21⅜ 21⅝	21¾ 21⅞		21¾ 21¾	4,600
10¼ Jun	16¾ Dec	15⅝ Jan 3	23½ Aug 2	Garrett Corp (The) 2	21⅛ 21¼	21⅛ 21½	21⅛ 21⅜	21⅛ 21¼		21 21¼	4,100
3⅞ Jun	6¾ Feb	3¾ July 13	6½ Apr 18	Gar Wood Industries Inc com 1	4⅝ 4¾	4⅝ 4⅝	4½ 4⅝	4½ 4⅝		4½ 4⅝	4,000
21½ Jun	32½ Feb	21 July 13	21⅛ Sep 15	4½% convertible preferred 50	*26¾ 27¼	*26¾ 27¼	*26¾ 27¼	27 27		*27 27¼	100
15⅞ Jun	23½ Jan	17½ Jun 29	24½ Nov 22	Gaylord Container Corp 1.66⅔	23½ 23½	23¾ 24	24 24	23⅞ 24½		24¼ 24⅜	7,500
13½ Jan	19⅞ Dec	17¼ July 13	24⅜ Nov 24	General American Investors com 1	23½ 23⅝	23⅝ 23¾	23½ 23¾	23¾ 24⅛		24⅛ 24⅜	18,900
103½ Jan	107 Jun	105 Jan 11	107½ July 14	$4.50 preferred 100	*106¾ 107¼	*106¾ 107	107 107	*106¾ 107		106½ 106¾	130
41¾ Sep	48¼ Nov	45 July 3	55 Oct 4	General Amer Transportation 5	*52¼ 52¾	52½ 52½	52¾ 53¾	53¾ 54		53¾ 53¾	2,300
99 July	106 Jan	101½ July 13	105½ Mar 8	$4.25 preferred series A No par	*102¾ 103¾	*102¾ 103½	*102¾ 103½	*102¾ 103½		*102¾ 103½	---
9⅞ Jun	11 Dec	9½ July 13	12 Jan 31	General Baking Co common 5	10⅛ 10¼	10¼ 10½	10⅜ 10½	10¼ 10½		10⅜ 10¾	5,300
152 Oct	163¾ Jan	146 July 13	166 Feb 8	$8 preferred No par	*153 156	*153 156	*155 156	155 156		157 157	120
9⅛ Feb	15 Dec	13½ Jan 12	24⅜ Nov 22	General Bronze Corp 5	23½ 23¾	23¾ 24⅛	23⅜ 23⅞	23¼ 24⅜		23 24¼	8,000
6 Jun	10 Jan	6⅝ Mar 29	9¼ Jan 9	General Cable Corp com No par	8¼ 8½	8⅜ 8½	8½ 8¾	8⅝ 9		9 9¼	23,100
65¾ Apr	79½ Jan	63½ Mar 31	75 Jan 9	4% 1st preferred 100	70½ 70½	*70½ 72	70½ 70½	*70½ 72		70¼ 70½	100
24¼ Jun	31 Jan	25 Jun 29	31½ Nov 24	4% conv 2nd preferred 50	*28½ 29½	29¼ 29½	29½ 29½	29½ 30		30 31½	2,000
17 Jun	20 Apr	14 July 13	18⅝ Jan 11	General Cigar Co Inc com No par	14⅝ 14⅝	14⅝ 14⅝	14¾ 14¾	x14⅜ 14½		14⅝ 14¾	1,200
129 Jun	139½ Apr	108 July 17	138½ Jan 9	7% preferred 100	112¾ 112¾	112¾ 112¾	112¾ 113¾	112½ 113		*112½ 113½	220
34 Jun	42⅜ Dec	41⅛ Jan 13	50½ Jun 12	General Electric Co No par	49¾ 49⅞	49½ 50	49⅛ 49⅝	49⅝ 50		49⅞ 50	18,900
39¼ Jan	48⅞ Dec	44⅛ Aug 3	51¾ Apr 6	General Foods Corp com No par	48 48½	48⅛ 48⅞	47½ 48⅜	47⅛ 47⅞		47½ 47⅞	6,800
93⅞ Jan	100⅝ Dec	99¼ Apr 6	103½ July 3	$3.50 preferred No par	*101½ 103½	*101½ 105	*101½ 105	*102⅝ 103½		103 103	200
x6¼ Jun	13¼ Jan	8¼ July 12	13½ Apr 21	General Instrument Corp 1	10⅛ 10¼	10 10⅛	10 10⅛	9¾ 9⅞		9⅞ 10	2,800
44⅝ Jun	56¼ Dec	51⅝ Apr 20	60⅜ Sep 14	General Mills common No par	*58¾ 59½	59¼ 59¼	59 59¼	59¼ 59½		59¼ 59¾	1,500
123¾ Jan	128½ Jun	124⅛ Jun 13	129½ Mar 3	5% preferred 100	*127 128½	127 127	127 127¼	127¼ 127¼		126½ 126½	100
97 Apr	112 Dec	105⅞ July 28	119⅞ Sep 18	3⅜% convertible preferred 100	*116 119	118 118	*117½ 119	*118¼ 119		119 119	200

Range for Previous Year 1949 Lowest $ per share	Range for Previous Year 1949 Highest $ per share	Range Since Jan. 1 Lowest $ per share	Range Since Jan. 1 Highest $ per share	STOCKS NEW YORK STOCK EXCHANGE Par	Saturday Nov. 18 $ per share	Monday Nov. 20 $ per share	Tuesday Nov. 21 $ per share	Wednesday Nov. 22 $ per share	Thursday Nov. 23 $ per share	Friday Nov. 24 $ per share	Sales for the Week Shares
---	---	46⅜ Nov 21	54¾ Oct 5	General Motors Corp common 5	47⅝ 48	47¼ 48	46⅜ 47⅛	46⅜ 47⅞		48 48⅞	155,600
123⅛ Jan	127⅞ Sep	122¼ Jun 15	127⅞ Mar 7	$5 preferred No par	*123 124	124 124	124 124	124 124		123¾ 123¾	700
x97 Jan	104¼ Dec	102⅝ Jan 6	106⅛ Nov 15	Preferred $3.75 series No par	*105¼ 106	105½ 105½	*105½ 105¾	105½ 105⅞		*105¾ 106¼	600
13 Feb	19¾ Sep	15 July 13	23⅞ Apr 11	Gen Outdoor Advertising No par	19⅝ 19⅝	19¾ 20¼	20 20¼	*19⅞ 20¼	STOCK	*19⅞ 20½	1,300
22½ Jun	38⅞ Dec	26 July 26	38 Jan 3	General Portland Cement Co 1	35¾ 36	36¼ 37	37¼ 37¼	37¼ 37¼	EXCHANGE	36⅞ 37¼	4,900
11⅞ July	16¼ Mar	12⅛ July 12	18¾ Oct 9	Gen Precision Equip Corp No par	17⅞ 18	17⅝ 17⅞	17¾ 17⅞	17¾ 18	CLOSED	17⅞ 18	5,100
2¼ Jun	3⅞ Dec	2⅝ Sep 11	4¼ Mar 23	General Public Service 10c	3 3⅛	3 3⅛	3 3	3 3⅛		3⅛ 3⅛	9,700
11⅛ Jan	17 Nov	14¼ July 13	18⅜ Feb 20	General Public Utilities Corp 5	16¾ 16⅞	16⅝ 16¾	16⅝ 17	16⅞ 17	Thanksgiving	16¾ 17⅛	24,300
15¼ Jun	20¼ Jan	17½ July 3	26¾ Oct 19	Gen Railway Signal com No par	24½ 24½	24½ 24¾	24¼ 24¾	24½ 25	Day	25 25	1,400
120 May	124½ Dec	119½ Sep 7	126½ Feb 23	6% preferred 100	*123½ 126	*123½ 125	*123½ 125	*123½ 125		123½ 123½	10
4⅝ Feb	7¼ Nov	6 July 13	8¼ Oct 3	General Realty & Utilities 10c	*7½ 7⅝	*7½ 7⅝	7⅝ 7⅞	7⅞ 7⅞		7⅝ 7⅝	1,400
20⅜ Jun	24⅞ Jan	22½ Jun 27	32½ Oct 19	General Refractories No par	30⅜ 31¾	31 31⅜	31 31¼	31⅛ 31½		31½ 31¾	3,900
24 Mar	34 Dec	30⅛ May 2	37⅞ Nov 21	General Shoe Corp 1	35⅝ 35⅝	35¾ 37¼	37⅝ 37⅞	37½ 37½		37¼ 37¼	2,300
99⅛ July	122 Jan	101½ Jun 30	128 May 4	Gen Steel Castings $6 pfd No par	121⅛ 121½	121½ 122	121⅛ 121½	121 121⅞		122 122	800
22¾ Jan	31 Nov	24½ July 27	30¼ May 11	General Telephone Corp 20	27⅝ 27¾	27¾ 27⅞	27⅝ 27⅞	27½ 27⅞		27⅝ 27⅞	2,100
18½ Jun	27⅜ Dec	22 Jan 25	41½ Nov 24	General Time Corp common No par	40½ 40½	40 40⅛	39¼ 40	40¼ 40¾		40¾ 41½	1,600
99½ Apr	102½ Jan	101 Jan 10	107 Oct 17	4¼% preferred 100	*105 106	*105 106	105 105	*105 106		*105 106	60
15½ Jun	21¾ Jan	19¼ Jan 3	34¼ Nov 15	General Tire & Rubber Co com 5	32⅞ 33¼	32¾ 33¼	33 33	32¼ 32¾		32¾ 32⅞	3,100
67 July	77½ Apr	77½ Jan 23	99 Aug 22	4¼% preferred 100	*96⅛ 97½	96⅛ 96⅛	*96⅛ 97½	*96¼ 97½		96¼ 96¼	40
64 Sep	73 Mar	68 Jan 7	90⅛ Sep 6	3¾% preferred 100	*90 92	*90 92	*90 92	*90 92		*90 92	---
5¼ Jun	12⅛ Feb	8½ Jan 25	16⅞ Oct 19	Georgia-Pac Plywood & Lumb Co 1	15⅝ 15¾	15½ 15¾	15½ 15⅝	15¾ 16½		16⅜ 16½	15,000
24 Jun	37½ Dec	31¾ July 13	51½ Oct 18	Gillette Safety Razor com No par	50⅛ 50⅜	49½ 50¼	49⅝ 50	50 50½		49⅝ 50⅜	3,700
79⅞ Jun	91 Jan	90 Jan 4	100 Jun 7	$5 convertible preference No par	*96⅞ 98⅝	96½ 96½	96 96	*97 98		*97 98	200
12¼ Jun	17¼ Jan	13⅝ Apr 19	21½ Sep 22	Gimbel Brothers common 5	19⅞ 20	20⅛ 20⅜	20 20⅜	20 20⅜		20 20⅜	22,900
72½ July	80½ Oct	80 Jan 10	91 Nov 10	$4.50 preferred No par	*91 93	*91 93	*91 93	91 91		*91 93	400
21 Dec	28¼ Aug	16 July 17	24⅞ Jan 11	Gleaner Harvester Corp 2.50	17⅝ 17¾	17¾ 18⅛	17¾ 18	17⅞ 18		18¼ 18¾	4,200
17⅝ Jun	25¾ Dec	22½ July 12	31½ May 3	Glidden Co (The) common No par	29 29	28⅞ 29½	28⅝ 29	28¾ 29		28⅞ 29⅛	6,700
48 July	55 Dec	52⅜ Aug 16	59 Oct 23	4½% convertible preferred 50	*55½ 57	*55½ 57	*55½ 57	*55⅝ 56¾		*55⅝ 57	---
5⅜ Jan	10⅞ Dec	7¾ Jun 27	12 Feb 2	Goebel Brewing Co 1	9 9¼	x9 9¼	*8⅞ 9	8¾ 9		8¾ 8⅞	2,300
x95½ Jun	116 Jan	106½ July 20	134 Oct 19	Gold & Stock Telegraph Co 100	*123 127	*123 127	125 125	*123 128		*123 128	10
14⅛ Jun	19 Sep	13½ Mar 24	19½ Oct 17	Goodall-Sanford Inc 10	17½ 17⅝	17⅜ 17¾	17⅜ 17⅞	17¼ 17½		17½ 18⅛	6,000
52½ Jun	72½ Dec	69¾ Jan 3	127⅞ Nov 24	Goodrich Co (B F) common No par	121 122	120½ 122	118¾ 120	120 122¼		123⅞ 127⅞	5,000
100 Jun	104 Aug	101½ Jan 20	105 July 26	$5 preferred No par	*102¾ 103¾	*102¾ 103¾	*102¾ 103¾	103 103		*103 104	100
34 Jun	45⅝ Jan	43¾ Jan 13	64⅞ Sep 22	Goodyear Tire & Rub com No par	60⅜ 60½	59¾ 61	58½ 59½	58¼ 60		60¼ 60⅞	10,200
98¾ Jun	106 Sep	103¾ Jan 13	108⅜ Jun 20	$5 preferred No par	*106½ 107½	*106⅝ 107½	*106¾ 107½	*106¾ 107½		*106⅞ 107½	---
10 Jun	16⅝ Mar	10¼ Jun 27	14½ Oct 25	Gotham Hosiery No par	13⅜ 13⅜	13½ 14¼	13⅞ 14¼	13⅞ 14¼		14⅛ 14⅜	4,700
28 Jun	41 Aug	36 Feb 24	45½ May 2	Gould-National Batteries Inc 4	*42¼ 45	*42¼ 45	*42 45½	*42½ 44		43¼ 43¼	100
1⅛ May	3⅜ Jan	1⅝ Jan 3	3 Oct 30	Graham-Paige Motors 1	2½ 2⅝	2½ 2⅝	2½ 2½	2⅜ 2½		2⅜ 2½	22,800
5¾ Feb	8¾ Apr	7¼ Jun 29	10 Apr 18	Granby Consol M S & P 5	8⅛ 8⅛	8⅛ 8¼	8⅛ 8¼	8⅜ 8⅜		8½ 8⅝	3,900
16⅛ Jan	30⅜ Dec	29 Jan 4	37¼ Feb 28	Grand Union Co (The) 10	33¼ 33¼	*33 33½	33 33¼	33½ 33½		33½ 33½	1,200
16⅝ Jun	28½ Jan	24¾ Jan 4	45¾ Oct 26	Granite City Steel No par	*43½ 43¾	43⅝ 43⅞	43 43½	42 42½		42⅝ 43	4,900
20⅜ Mar	28¼ Dec	25½ July 3	31⅞ Sep 28	Grant (W T) Co common 5	28 28	x27 27½	27 27⅜	27½ 27⅞		27¼ 28	7,100
93½ Apr	101 Dec	100 Mar 2	103 Apr 3	3¾% preferred 100	*102 102¾	*102¼ 103	103 103	*103 103¾		*103 103¾	10
11 Jun	16¼ Apr	11⅞ July 13	17¼ Feb 28	Grayson-Robinson Stores com 1	13 13½	13¼ 13½	13⅜ 13⅜	13½ 13½		13½ 13⅞	4,000
32 Jan	36⅝ Oct	32 Aug 24	37 Apr 28	$2.25 conv preferred No par	*33⅛ 33½	*33 34	*32¼ 33	32½ 32½		32¼ 32¼	150
11⅝ Jun	14⅛ Sep	12 Jan 3	16 Oct 18	Gt Northern Iron Ore Prop No par	15⅞ 15⅞	15⅞ 15⅞	15¾ 15⅞	15¾ 15⅞		15¾ 16	2,500
33¼ Jun	43¾ Jan	33 Jun 29	44⅝ Nov 24	Gt Northern Ry 6% pfd No par	43½ 43⅝	43½ 44¼	43¼ 43⅞	43¾ 44½		44½ 44⅝	10,500
16½ Jan	19⅞ Oct	18⅛ Apr 17	22 Mar 7	Great Western Sugar com No par	19⅜ 19½	19⅜ 19⅝	19½ 19¾	19⅝ 19¾		19½ 19¾	6,400
133½ July	144½ Mar	137½ Jan 3	152 Aug 30	7% preferred 100	*150¼ 152	*150¼ 152	*150¼ 152	*150½ 152		*150½ 152	---
62½ Dec	67 Nov	65 Jan 6	71 Jan 30	Green Bay & Western RR 100	*73 78	*73 78	*73 78	*73 78		*73 78	---
33½ Mar	43½ Dec	35¾ Aug 2	45¾ Mar 7	Green (H L) Co Inc 1	37¾ 37¾	*37⅝ 38¼	38¼ 38½	37⅞ 38½		38½ 39	2,400
11⅞ Jun	14¼ Mar	13 Jan 4	20½ Aug 28	Greenfield Tap & Die Corp No par	*19¼ 19⅞	19¾ 19¾	19⅝ 19¾	20 20		20 20	900
				Greyhound Corp (The)—							
9¾ Oct	12 July	9½ July 17	11⅝ Jan 11	Common 3	10¼ 10⅜	10¼ 10⅜	10¼ 10⅜	10¼ 10½		10¼ 10½	27,100
93½ Jan	100 July	95 Apr 17	100 Jan 28	4¼% preferred 100	*99 100	99 99	*99 100	*99 100		99 99	130
15½ Jun	20⅜ Apr	18¾ Jan 13	38½ Nov 13	Grumman Aircraft Corp 1	37⅝ 37¾	37⅜ 38	37½ 37½	37⅜ 37⅞		37⅜ 37⅞	6,400
5 Feb	7⅝ July	6¾ Jan 3	11⅜ July 11	Guantanamo Sugar common 1	9¼ 9⅝	*9⅛ 9½	9 9⅜	9 9		8¾ 9⅛	2,700
9⅛ Jun	14 Jan	12⅞ Jan 3	20⅛ Nov 22	Gulf Mobile & Ohio RR com No par	19¼ 19½	19¼ 19⅝	19⅜ 19⅝	19¼ 20⅛		19⅝ 20⅛	41,200
41 Jun	54½ Dec	49 Jun 30	62¾ Nov 20	$5 preferred No par	61½ 61½	61⅝ 62¾	61⅜ 62¾	61¾ 62½		62½ 62½	2,600
56¾ Jun	71½ Jan	59¼ Jan 25	82 Nov 24	Gulf Oil Corp 25	78¼ 78⅜	78¼ 79⅞	79½ 79¾	79⅞ 81		80¾ 82	18,000
16⅝ Jan	22¼ Dec	18½ Jun 30	24⅜ Jan 13	Gulf States Utilities Co No par	20½ 20½	20 20⅝	19¾ 20¼	19¾ 20⅝		19½ 20	7,200

For footnotes see page 24.

Digitized for FRASER
http://fraser.stlouisfed.org/

NEW YORK STOCK RECORD

Range for Previous Year 1949 Lowest $ per share	Range for Previous Year 1949 Highest $ per share	Range Since Jan. 1 Lowest $ per share	Range Since Jan. 1 Highest $ per share	STOCKS NEW YORK STOCK EXCHANGE	Par	Saturday Nov. 18 $ per share	Monday Nov. 20 $ per share	Tuesday Nov. 21 $ per share	Wednesday Nov. 22 $ per share	Thursday Nov. 23 $ per share	Friday Nov. 24 $ per share	Sales for the Week Shares
				H								
31 Jan	39¾ Dec	30⅜ Sep 28	46¼ Feb 14	Hackensack Water	25	*30⅜ 31⅛	*30½ 31½	*30½ 31½	31¼ 31¼		*30½ 31½	100
16½ Jun	24⅜ Dec	22⅛ Apr 20	35 Nov 24	Halliburton Oil Well Cementing	5	32½ 32¾	32⅞ 33	32⅞ 33⅜	33⅜ 34½		34⅜ 35	6,200
12 Jan	14¾ Dec	13⅝ July 25	18 Sep 29	Hall (W F) Printing Co	5	16⅞ 17	16¾ 17	17 17½	17½ 17¾		17¾ 17¾	3,100
11¼ Jun	13⅜ Dec	11¼ Jun 15	14⅛ Jan 12	Hamilton Watch Co com	No par	*12½ 13	*12½ 13	*12¼ 13	*12¼ 13		12¾ 12¾	100
72½ July	81 Jan	66½ July 13	80½ Feb 8	4% conv preferred	100	*73 74	*73 74	*72 74	*72 74	STOCK	*72 74	---
104½ Apr	108½ Nov	104 Apr 11	108¼ Oct 19	Hanna (M A) Co $4.25 pfd	No par	*106¼ 106¾	*106¼ 106¾	106¼ 106¼	*105¼ 106¼	EXCHANGE	105¼ 105¼	100
18¾ Nov	23½ Jan	20 Jan 3	29⅛ Nov 24	Harbison-Walk Refrac com	No par	27⅞ 28⅛	28⅛ 28⅞	28¾ 29	28½ 29	CLOSED	28⅞ 29⅛	6,500
142 May	149 Feb	141 Jun 30	148 Mar 31	6% preferred	100	*145 148	*145 148	*145 148	*145 148		*145 148	---
20⅜ Jan	25⅝ Dec	23½ July 17	27⅞ Jan 12	Hart Schaffner & Marx	10	23⅞ 24	24 24	24 24	23¾ 24	Thanksgiving	23½ 23⅝	2,200
4¾ Jan	7⅜ Nov	5½ Jan 3	7⅜ Feb 10	Hat Corp of America common	1	7 7	6⅞ 6⅞	6⅞ 6⅞	6¾ 6⅞	Day	6⅞ 6⅞	1,500
61 Jan	68½ Oct	64½ Jan 5	81¼ Nov 1	4½% preferred	100	*81 82	*81 82	*81 82	81 81		*80⅜ 81	60
6½ Jun	10⅜ Dec	8½ July 13	11½ Oct 9	Hayes Industries Inc	1	10¼ 10¼	10¼ 10¼	10¼ 10⅜	10⅜ 10⅝		*10⅝ 10¾	1,700
5¼ Jun	9¼ Jan	5 July 3	8¼ Jan 7	Hayes Mfg Corp	2	6 6	5⅞ 6⅛	5⅞ 6	6 6¼		6 6⅛	6,700
19½ Feb	25 Dec	20⅛ July 18	24⅛ Jan 10	Hazel-Atlas Glass Co	5	22 22⅛	22 22⅜	22¼ 22½	22⅜ 23⅛		23¼ 23¾	3,900
20¼ Jan	25⅝ Dec	25 July 17	33¾ Oct 23	Hecht Co common	15	*33 33½	*33 33½	33 33½	33½ 33¾		*33 33⅝	600
84 Jan	95½ Dec	93⅝ Feb 3	98½ Apr 5	3¾% preferred	100	*93½ 94½	*93½ 94½	94 94	95 95		*94½ 96	70
30 Jan	37¾ Dec	32½ Aug 16	41 Jan 9	Heinz (H J) Co common	25	*33 33½	33 33	33⅜ 33⅜	33½ 33½		34 34	700
98¼ Jan	105 Oct	103 Mar 20	107 Oct 26	3.65% preferred	100	*105¼ 106½	*105¼ 106½	*105¼ 106½	105¾ 105¾		105⅞ 105⅞	40
23¼ Jan	32⅞ Dec	25¾ Aug 1	33⅞ Mar 16	Helme (G W) common	10	27⅛ 27½	27⅛ 27⅛	27 27¼	27 27⅛		27 27⅛	2,200
34¾ Jan	42¾ Dec	39 July 14	44 Mar 10	7% non-cum preferred	25	*40½ 41½	*40½ 41½	*40½ 41½	*41 42		*41½ 42	---
13⅛ Jan	17¼ Aug	14 Jun 29	20¾ Mar 3	Hercules Motors	No par	15 15	15¼ 15¼	15⅜ 15⅝	15¼ 15¾		16⅛ 16⅜	2,500
40 Jun	53 Dec	49 July 27	69 Nov 22	Hercules Powder common	No par	66 66	66 66	66½ 68	67½ 69		67½ 68¾	3,900
122½ Feb	131 Sep	122¼ Aug 2	127½ Mar 13	5% preferred	100	*124½ 125½	*124½ 125½	124½ 124½	*124½ 125½		124½ 124½	70
26⅜ Mar	45 Dec	34 July 25	48 Jun 1	Hershey Chocolate common	No par	41¼ 41¼	41¼ 41¾	*41⅜ 41⅞	41⅞ 43		42½ 42¾	1,000
52 Nov	53¾ Dec	52½ Aug 23	56 Feb 8	4¼% preferred series A	50	*54¼ 55	*54½ 54⅞	54½ 54½	*54½ 55½		*54½ 55½	200
x13¾ Aug	21½ Jan	15½ July 14	22¾ Feb 18	Hewitt-Robins Inc	5	22⅜ 22⅜	22¼ 22½	22⅛ 22⅜	22 22½		22¼ 22¼	3,800
14⅞ Jun	21½ Jan	10¾ Jun 27	18⅛ Jan 7	Heyden Chemical Corp common	1	16¾ 16⅞	16⅝ 17¼	16¾ 17⅛	17 17⅜		17¼ 17½	17,400
77 Dec	84½ Sep	68⅜ July 24	80 Jan 6	3½% preferred series A	100	*75 76	*75 76	75 75¼	75⅜ 75½		76¼ 77½	220
8⅝ May	12¼ Dec	11¼ Mar 6	14½ Sep 27	Hilton Hotels Corp	5	14¼ 14¼	14⅛ 14¼	14⅛ 14⅜	14¼ 14½		14⅜ 14½	8,300
11½ Jun	15⅛ Dec	14¾ Jan 4	19⅝ Sep 5	Hinde & Dauch Paper Co	10	*18½ 19	18½ 18½	*18 18½	*18⅛ 18½		18¼ 18½	500
12¼ Jan	15¼ Sep	12 July 12	16⅞ May 9	Hires Co (Charles E)	1	13⅛ 13⅛	13⅛ 13⅛	*13 13½	*13 13¼		13¼ 13¼	500
20 Jun	29⅝ Dec	22 Nov 1	31 Jun 8	Holland Furnace Co	5	23⅝ 23⅞	23⅞ 24	23¾ 24	23¾ 24¼		23¾ 24	3,900
8⅞ Jun	15¾ Oct	10⅛ Apr 5	17¾ Sep 6	Hollander (A) & Sons	5	*11½ 12	*11½ 12	11½ 12	*11½ 12		11¼ 11⅜	700
16⅝ Jun	22½ Jan	16¼ Apr 18	20⅛ Aug 18	Holly Sugar Corp common	10	*18⅛ 18½	18⅜ 18½	18 18¼	18⅛ 18⅜		18⅜ 18½	1,600
24⅛ Mar	28¼ Sep	25½ Jun 12	29¼ Mar 7	5% conv preferred	30	*27⅝ 28	*27⅝ 28	27¾ 27¾	*27¾ 28		27⅞ 27⅞	200
34¼ Jan	50⅝ Nov	31 July 25	47⅞ Jan 11	Homestake Mining	12.50	36⅛ 36¾	37⅛ 37½	37 37½	37⅛ 37⅜		37⅛ 39	8,300
x24 Apr	34½ Dec	32¼ Jan 13	47¼ Nov 24	Hooker Electrochemical Co com	5	44½ 44¾	44½ 44½	44¾ 45	45⅛ 47		46¾ 47¼	8,100
100 Jun	116 Dec	109 Jan 13	155 Nov 24	$4.50 2nd pfd series A	No par	*147 151	147½ 148	148½ 148½	152 152		155 155	250
94½ Sep	101½ Dec	101⅛ Jan 12	107 May 24	$4.25 preferred	No par	*103 104½	*103 104½	104½ 104½	*104 106		104½ 104½	100
9½ Jun	13⅝ Dec	10⅜ July 13	14 Jan 9	Houdaille-Hershey com	No par	12¼ 12¼	12⅛ 12⅜	12¼ 12⅜	12¼ 12⅜		12½ 12⅞	5,600
30 Feb	35½ Nov	29½ July 27	34 Jan 10	$2.25 conv preferred	50	32¾ 32¾	*32½ 33	33 33¼	33¼ 33¼		32¾ 33⅜	1,200
28½ Jan	41½ Nov	29⅜ July 13	38⅜ Feb 10	Household Finance common	No par	*35¼ 36	35¼ 35¼	35 35	34⅞ 34⅞		35¼ 35¼	700
86¾ Jan	99½ Dec	94 Jun 28	100¼ Aug 29	3¾% preferred	100	97¼ 97¼	97 97	97¼ 98	*98 98½		98½ 99	270
— ---	-- ---	103 July 3	107 Nov 2	4% preferred	100	*105 106	105 105	*104 106	*105 106		*105 106½	20
42½ Jun	48¾ May	46½ Jan 13	56¾ Jun 19	Houston Light & Power	No par	53½ 53½	52½ 53¼	51¾ 52¾	51½ 52¼		51½ 52¼	1,700
29½ Feb	44⅝ Oct	38½ Jan 12	62⅜ Nov 24	Houston Oil of Texas vtc	25	55¾ 56¼	56⅛ 57⅜	56⅜ 56⅞	56½ 61		60 62⅜	14,500
12½ Jun	16 Oct	15 Mar 22	24⅞ Oct 19	Howard Stores Corp	1	23 23	22¾ 22¾	22¾ 22¾	*21½ 22⅜		*21½ 22⅜	300
31¾ Jun	46½ Jan	33 July 25	50¾ Nov 24	Howe Sound Co	5	43¼ 43⅞	44 45	44½ 46	46¾ 50		x49½ 50¾	13,100
4½ Jun	11⅜ Dec	7¼ Aug 1	11⅛ Mar 13	Hudson & Manhattan common	100	9⅛ 9¼	9¼ 9½	9⅜ 9⅜	9½ 10		9⅞ 10⅛	20,900
8¼ Jun	17¼ Dec	11½ July 21	22 Nov 24	5% non-cum preferred	100	18½ 19⅞	18¾ 20	18¾ 19	19½ 20¾		19¾ 22	9,100
33½ Jun	47⅞ Jan	35¼ Mar 9	52⅜ Nov 24	Hudson Bay Min & Sm Ltd	No par	50¾ 51⅛	51¼ 51¾	50¾ 51¾	51⅛ 52		51¾ 52⅜	7,700
9 Feb	14½ Oct	13 July 13	17¾ Oct 7	Hudson Motor Car	12.50	14¼ 14⅜	14½ 14¾	14⅜ 14½	14⅜ 14¾		14⅜ 14½	19,600
8⅛ Nov	11½ Jan	8⅞ Jan 12	17 Nov 24	Hunt Foods Inc	6.66⅔	15⅝ 15⅞	15¾ 15¾	15¾ 16	16 16½		16⅝ 17	2,100
1½ May	2⅞ Jan	1¾ Jan 3	4⅜ Apr 22	Hupp Corp	1	*3¼ 3½	3⅜ 3⅜	3⅛ 3¼	3⅛ 3¼		3⅛ 3⅛	10,300
10¼ Jun	18¾ Dec	16 July 17	25⅝ Apr 13	Hussman Refrigerator Co	No par	*19½ 20½	20 20½	19¾ 20¼	*19½ 20⅜		20¼ 20¼	900
				I								
31¾ Jun	36¾ Dec	32¼ July 25	40¼ Mar 15	Idaho Power Co	20	37¼ 37¼	37¼ 37⅜	37¼ 37⅜	37⅜ 37⅜		36⅞ 37¼	2,100
22½ Feb	36¾ Dec	34½ Jan 25	55⅜ Nov 24	Illinois Central RR Co common	100	55 55⅜	54⅜ 55¼	53¾ 54¾	54⅜ 55¼		55⅛ 55⅝	17,000
73 Jun	100 Dec	82½ Jun 29	98 Jan 3	6% non-cum conv pfd ser A	100	97 97	*96 98	*95 98	*95 97		*95 98	100
20 Jun	34¼ Dec	34 Jan 25	53½ Nov 18	RR stock ctfs series A	1000	53½ 53½	53 53	*52 53½	53½ 53½	STOCK	53½ 53½	310
25¾ Jan	37⅞ Nov	31 July 13	41⅜ Mar 23	Illinois Power Co common	No par	32½ 32⅞	32¾ 32⅞	32¾ 32⅞	32½ 33	EXCHANGE	32½ 32⅞	9,500
— ---	-- ---	50 Oct 27	52¾ Jun 9	4.08% cum preferred	50	*50⅛ 51	*50⅛ 51	*50¼ 51	*50½ 51	CLOSED	*50½ 51	---
7½ Sep	10⅛ Jan	7⅝ July 13	9⅞ Jan 4	Illinois Terminal RR Co	5	9 9⅛	9 9⅛	*8⅞ 9	8¾ 9		8⅞ 9⅛	4,700
21⅝ Jan	29⅞ Dec	25⅝ July 12	33¾ Mar 27	Indianapolis Power & Light	No par	28¾ 28¾	28½ 28¾	28½ 28½	28½ 28⅞	Thanksgiving	28⅞ 29½	3,700
4 Jun	8⅝ Jan	5¾ July 14	9 Jan 19	Industria Electrica De Mex, S A		*6½ 6¾	*6⅝ 6¾	*6⅝ 6¾	6⅝ 6⅝	Day	6½ 6⅝	2,700
33¼ Mar	53¼ Dec	42½ Mar 28	65½ Sep 22	Industrial Rayon	1	61⅜ 61⅜	61⅜ 61⅝	61½ 61⅞	x57¾ 58		58 59	2,400
55 Jun	72½ Oct	63 Jun 29	71 Feb 2	Ingersoll-Rand common	No par	71 71	71½ 72½	72½ 73	73 73		72 72	2,400
155 Jan	165 Apr	160 Aug 1	175 Apr 10	6% preferred	100	160 160	*158 162	*158 162	*158 162		*158 162	20
30 May	41¾ Jan	38 Jan 26	55½ Nov 24	Inland Steel Co	No par	54¾ 54¾	54½ 54⅞	54½ 55	54¼ 54⅞		54⅞ 55½	5,800
11⅝ Jun	18¼ Jan	12⅞ Mar 30	20⅛ Nov 22	Inspiration Cons Copper	20	18⅞ 19¼	19 19⅛	19 19⅛	18⅞ 20⅛		19⅞ 20⅛	25,500
8 Jan	10¾ Dec	9½ Aug 8	11 Jan 5	Insuranshares Ctfs Inc	1	*10⅜ 11½	*10⅜ 11½	*10⅜ 11½	*10⅜ 11½		*10⅜ 11½	---
12⅝ Apr	18⅞ Dec	16⅞ Jan 16	25⅞ Oct 17	Interchemical Corp common	5	23¾ 24	24 24½	24¼ 24½	24¼ 24¾		24¾ 25	7,200
86½ Jan	95¼ Dec	92½ Aug 9	100 Oct 9	4½% preferred	100	*96½ 98	*96½ 98	*96½ 97¾	*96½ 97¾		96½ 96¾	70
1 Jun	2⅛ Jan	1½ Jan 25	3 July 25	Intercontinental Rubber	No par	2¼ 2¼	2⅜ 2⅜	*2¼ 2½	2½ 2⅝		2⅜ 2⅝	1,900
9⅜ Jun	13⅞ Jan	12¾ Jan 13	17⅞ Oct 18	Interlake Iron	No par	17 17¼	16¾ 17¼	17 17⅛	17 17⅜		17⅛ 17⅜	15,300
x145⅞ Jan	234 Dec	185 July 17	240 Mar 29	Int'l Business Machines	No par	220½ 220½	220½ 220½	*217 221	218½ 219		218½ 220	1,200
22¾ Jun	29⅜ Dec	25⅛ Jun 27	32⅞ Oct 23	Int'l Harvester common	No par	31⅝ 31⅞	31½ 32	31⅝ 32	31⅞ 32¼		32⅛ 32¾	24,700
164½ Jan	180½ Dec	171¾ July 13	181 Jan 16	7% preferred	100	*176⅜ 177	176⅝ 176⅝	177¼ 178	177¾ 178⅜		177½ 177½	480
5⅜ Feb	10 Dec	7¾ July 12	13¾ Apr 6	Int'l Hydro-Electric Sys class A	25	*10½ 10⅝	10½ 10¾	10⅝ 10¾	10½ 10¾		10⅝ 10⅞	6,700
24 Jun	34¾ Oct	31¾ Jan 25	56½ Oct 21	Int Minerals & Chemical com	5	52⅛ 52¾	53 53¾	53¼ 53½	53¾ 55		54½ 55	5,600
73⅛ Jan	86½ Oct	81 Aug 18	95¼ Nov 17	4% preferred	100	*94¾ 95¼	*94¾ 95¼	*94¾ 95¼	94¾ 95¼		94¾ 95	500
3¾ Feb	6⅞ Dec	3½ July 31	9½ May 8	International Mining Corp	1	3½ 3½	3½ 3⅝	3½ 3⅝	3½ 3⅝		3⅝ 3⅝	2,300
25⅝ Jun	31¼ Jan	25⅛ Mar 31	35½ Nov 24	Int'l Nickel of Canada com	No par	34⅝ 34⅞	34⅞ 35¼	35 35¼	34⅞ 35⅜		35¼ 35½	33,600
133 Dec	143 Feb	130¼ Feb 24	137½ Jun 7	Preferred	100	*132 133	132 133	131½ 131½	133 133		131¾ 132¼	210
— ---	-- ---	11¾ Nov 24	14⅜ Aug 7	International Packers Limited	15	12⅛ 12⅛	12⅛ 12⅛	12 12⅛	11⅞ 12		11¾ 12	10,800
33½ Dec	37¼ Dec	35⅞ Jan 25	59¾ Sep 18	International Paper common	7.50	48 48½	48 48⅝	x47¾ 48¼	48½ 49½		49⅝ 50⅛	39,700
94 Jan	103½ Nov	104 Feb 1	110 Sep 1	$4 preferred	No par	*106 107	*106 107	*105½ 107	107¼ 107¼		*106 108½	100
4¼ Nov	7¼ Feb	5 July 12	9⅜ Oct 18	Int'l Rys of Cent Amer com	No par	8⅞ 8⅞	9 9¼	*8¾ 8⅞	8½ 8¾		8¾ 8¾	2,200
43 Nov	71 Feb	49½ Jan 3	72 Oct 19	5% preferred	100	69¼ 70	70¼ 71½	68½ 70	68½ 68½		68½ 68½	1,120
50 Jun	61 Feb	52 July 25	69 Oct 24	International Salt	No par	*66 69	*65 69	*65 69	*66 69		*67 69	---
41 Jan	46⅜ Oct	38⅛ July 18	46⅜ Jan 28	International Shoe	No par	*41⅜ 41½	41¼ 41⅜	41 41¼	41 41⅛		41 41¼	2,200
38½ Jun	57¾ Jan	42¼ July 3	61¾ Oct 7	International Silver common	25	*55⅝ 57	57 57½	57½ 57½	57¾ 58		*57 58	900
30¾ Aug	34 Jan	32⅝ Aug 30	36½ May 1	7% preferred	25	*34 35	*35 35⅞	*35⅛ 35⅞	35⅞ 36		*35⅛ 36½	200
7½ Jun	11⅛ Apr	9¼ Jan 3	16 Apr 21	International Telep & Teleg	No par	12½ 12¾	12¾ 13½	13¼ 13⅝	13¼ 14		13¾ 14	112,400
14 July	20 Dec	17 July 17	22⅞ Jun 19	International Utilities Corp	5	*20⅝ 21	20¾ 20¾	*20¾ 21	21 21½		21⅜ 21⅝	900
18¼ Feb	23 Aug	20½ Jan 4	29½ Nov 24	Interstate Dept Stores	No par	*27¾ 27⅞	27⅞ 29	28 28	28½ 29		29 29½	2,900
24 Jan	34 Nov	28 July 12	45 Apr 14	Intertype Corp	No par	31¾ 32	32 32	31⅝ 31¾	31⅞ 32		31⅝ 32	1,200
— ---	-- ---	25⅛ Oct 23	27¼ Sep 22	Iowa-Illinois Gas & Elec Co	No par	25⅞ 26¼	25⅞ 26⅛	25⅞ 26⅛	25⅞ 26		25¾ 26	8,000
— ---	-- ---	17¾ July 26	21⅜ Sep 29	Iowa Power & Light Co	10	19⅞ 20	20 20⅜	19⅝ 20¼	19⅞ 20⅛		20⅛ 20¼	4,400
24 Jun	32 Jan	27⅞ Jan 5	35 July 27	Island Creek Coal common	50c	33½ 33½	33½ 33¾	34 34	33¾ 34		34 34½	2,300
136½ Aug	148 Feb	135 July 11	141 Jan 3	$6 preferred	1	*137½ 140	137½ 137½	*136¼ 138	*136½ 138		*136½ 138	10
				J								
2¾ Jun	7⅜ Dec	5⅛ July 18	7¾ Jan 11	Jacobs (F L) Co	1	6¼ 6¼	6⅛ 6¼	6⅛ 6⅛	6¼ 6⅜		6¼ 6⅜	4,700
11¾ Jun	18⅝ Jan	14⅝ Jan 5	18¾ Sep 25	Jaeger Machine Co	No par	*18½ 18⅝	*18½ 18⅝	*18 18⅝	*18 18⅝		18⅝ 18⅝	200
81 Jan	94 Dec	x91 Oct 6	96¾ May 15	Jersey Cent Pwr & Lt 4% pfd	100	*91½ 93	*91½ 93	91¾ 92	*91¾ 93		92½ 93	150
44 Jan	59½ Oct	54½ July 19	70½ Mar 3	Jewel Tea Co Inc common	No par	*66⅛ 67	67 67	66½ 66½	65½ 65½		65½ 66⅜	600
95½ Jan	105⅜ Dec	103 Jun 26	107½ Mar 1	3¾% preferred	100	*105¼ 106	*105¼ 106	*105¼ 106	105¼ 105¼		*105¼ 106	10
30½ Jun	50⅛ Dec	36½ July 26	69 Nov 24	Johns Manville Corp	No par	45⅝ 46	46¼ 47¾	47⅝ 48¼	x46 47¼		47½ 48½	18,500
29¾ Jun	54¼ Dec	48 Jan 3	47⅞ Nov 24	Johnson & Johnson common	12½	*63½ 64½	64½ 65	*64 67	65¾ 66		69 69	900
21 Jun	33¼ Jan	27⅝ Jan 13	45½ Nov 13	Jones & Laughlin Steel com	No par	45½ 45⅝	45¼ 45⅞	45⅛ 45⅜	45⅜ 47¼		47 47⅞	29,600
73 Jun	86 Jan	81⅝ Jan 13	97½ Nov 10	5% preferred series A	100	96¾ 96¾	96½ 96½	96⅜ 97	*96½ 97		97 97	420
30⅛ Dec	40⅛ Mar	23⅝ July 17	34¼ Mar 6	Joy Manufacturing Co	1	30⅜ 30⅞	30½ 30⅞	30⅜ 30⅞	31 32¼		31⅞ 32⅛	10,800
				K								
8½ Jun	12⅝ Jan	9 Mar 24	13¾ May 16	Kalamazoo Stove & Furnace	10	12⅝ 12⅞	12⅝ 12⅝	12½ 12⅝	12⅜ 12⅜		12½ 12½	2,000
— ---	-- ---	23⅜ Nov 21	25¼ Sep 15	Kansas City Pr & Lt Co com	No par	23½ 23¾	23⅝ 23⅞	23⅜ 23⅝	23½ 23⅝		23⅜ 23⅝	7,100
94½ Jan	102 Aug	98¾ Jan 25	103½ Apr 10	3.80% preferred	100	*98 101	*98 101	*98 101	*98 101		*99⅛ 101	---
100⅞ Feb	105⅞ Nov	103½ July 13	109⅛ May 18	4% cum preferred	100	*105½ 107	*105½ 107	*105½ 107	105½ 105½		*105½ 106½	10
x34¼ Feb	49⅞ Dec	43 July 3	64⅝ Nov 15	Kansas City Southern com	No par	64¼ 64¼	63½ 64⅛	63 63⅞	63¾ 64½		63¾ 64½	3,700
52 Jan	62¾ Dec	57½ July 13	70½ Nov 13	4% non-cum preferred	100	70½ 70½	70⅜ 70½	70½ 70½	*70 70¾		*69 71	800
14¼ July	17¼ Nov	14¾ July 26	19 Mar 6	Kansas Power & Light Co	8.75	16⅜ 16½	16¼ 16⅜	16¼ 16⅜	16¼ 16⅜		16⅛ 16⅜	6,200
10⅞ Jun	14⅞ Jan	10½ Jun 30	13⅞ Nov 20	Kayser (Julius) & Co	5	13⅜ 13½	13½ 13⅝	13⅜ 13½	13¼ 13½		13¼ 13¼	2,800
17½ Jun	23⅜ Dec	20¼ Jan 13	28⅛ Nov 24	Kelsey Hayes Wheel conv class A	1	27¾ 27¾	27¾ 28	27¾ 27¾	27⅞ 27⅞		28 28⅛	1,800
x13½ Jun	19⅜ Dec	16¾ Jan 30	25¼ Oct 23	Class B	1	24¼ 24¼	24¼ 24⅜	24¼ 24⅝	24¼ 24½		24½ 25	4,600

For footnotes see page 24.

Digitized for FRASER
http://fraser.stlouisfed.org/

NEW YORK STOCK RECORD

Range for Previous Year 1949 Lowest $ per share	Range for Previous Year 1949 Highest $ per share	Range Since Jan. 1 Lowest $ per share	Range Since Jan. 1 Highest $ per share	STOCKS NEW YORK STOCK EXCHANGE Par	Saturday Nov. 18 $ per share	Monday Nov. 20 $ per share	Tuesday Nov. 21 $ per share	Wednesday Nov. 22 $ per share	Thursday Nov. 23 $ per share	Friday Nov. 24 $ per share	Sales for the Week Shares
					LOW AND HIGH SALE PRICES						
40 Jun	56⅝ Jan	49¼ Apr 3	74½ Nov 24	Kennecott Copper No par	70⅜ 70⅝	70½ 71½	71 72	71¾ 72¾		73⅛ 74½	26,500
39 Jun	48½ Nov	45⅛ Mar 1	63½ Oct 17	Kern County Land Co 5	57¾ 58¼	57 58½	57 57¾	57½ 57⅞		57¾ 58⅜	4,200
11⅛ Feb	16⅜ Nov	15⅞ Jan 3	27⅜ May 24	Keystone Steel & Wire Co No par	*24¾ 25⅜	25⅛ 25⅛	25 25	25 25		24⅞ 25	800
17¼ Jun	25¼ Dec	24 Jan 13	47¼ Nov 24	Kimberly-Clarke Corp com No par	43¾ 43⅞	43½ 44	43½ 44¼	44¼ 45¼	STOCK	46 47¼	7,100
10½ Jun	16¼ Dec	13½ July 20	20 Nov 14	Kinney (G R) Co common 1	*19⅛ 19⅞	*19⅛ 19½	19⅛ 19⅛	*19¼ 19⅞	EXCHANGE	*19½ 19¾	100
62 Mar	72¾ Dec	67⅛ Aug 11	76½ Nov 24	$5 prior preferred No par	*73 73⅛	73⅛ 73⅛	73¾ 75	76⅛ 76⅛	CLOSED	76½ 76½	210
25⅝ Jun	31¾ Jan	24¾ July 12	37 Nov 24	Koppers Co Inc common 10	35⅜ 35½	36 36¾	36 36⅜	36¼ 36⅞		36¼ 37	9,300
90½ Aug	98 Jan	93½ Jan 9	100½ Nov 24	4% preferred 100	99 99	99½ 99½	100 100	100 100	Thanksgiving	100½ 100½	180
x35⅞ Feb	43 Dec	37¼ July 14	42¾ Jan 6	Kresge (S S) Co 10	39 39	39 39	38⅞ 39¼	39 39¼	Day	39 39⅜	3,300
48¾ Feb	62½ Dec	50 July 12	62 Jan 5	Kress (S H) & Co No par	*52¾ 53½	52¾ 53¾	53⅝ 54	53¾ 53⅞		53½ 53¾	1,900
43 Jan	60¾ Dec	53 July 17	74 Oct 23	Kroger Co (The) No par	*71½ 71¾	71¾ 72	71¾ 72⅜	71 71¾		71¾ 71¾	1,400
				L							
4⅞ Jan	8 Oct	6 July 13	7⅝ Nov 24	Laclede Gas Co 4	7⅛ 7⅜	7¼ 7⅜	7⅜ 7½	7⅜ 7½		7½ 7⅝	105,600
3⅛ Jun	6 Jan	3½ Jun 28	6½ Oct 31	La Consolid 6% pfd 75 Pesos Mex	5½ 5½	5⅜ 5⅜	*5⅛ 5⅜	*5⅛ 5⅜		5⅜ 5⅜	800
17¼ Jan	22⅝ Dec	19¾ July 12	25⅛ Oct 25	Lambert Co (The) No par	23 23	23⅛ 23¾	23⅛ 23¼	23⅛ 23½		23¼ 23¼	2,200
9⅝ Jun	11⅞ Dec	10¼ Jun 5	12¾ Jun 22	Lane Bryant common No par	*11⅝ 12	12 12	11¾ 11¾	11¾ 11¾		11¾ 12	500
43 Jan	47 Oct	43 Oct 26	47½ Jan 25	4½% preferred 50	*43¼ 44	43¼ 44	*43 44	*43 44		*43 44	70
19¾ Jun	26½ Jan	22½ Jan 19	37 Oct 18	Lane-Wells Co 1	*33½ 34¾	*33¼ 34	33¼ 33¼	33¼ 33¼		33¼ 34¼	900
37 Jan	45½ Dec	40⅞ Jan 25	62½ Sep 28	Lee Rubber & Tire 5	55¾ 55¾	55¾ 55¾	54¾ 55¼	54¼ 54¾		54¾ 55¼	1,600
16½ Jun	22⅝ Jan	20 Jan 3	25¾ May 9	Lees (James) & Sons Co common 3	24⅜ 24⅜	24⅜ 24⅞	24½ 24½	24½ 24⅝		24¼ 24¾	1,300
90½ Jan	98 May	94 Jan 24	100⅛ Sep 25	3.85% cumulative preferred 100	*99 100	*99 100	*99 100	*99 100		*99 100	----
6¾ Jun	11⅜ Jan	7 July 13	9⅝ Oct 4	Lehigh Coal & Navigation Co 10	8⅝ 8¾	8⅝ 8⅞	8¾ 9	9 9¼		9⅛ 9⅜	14,400
33⅞ Jun	49⅞ Dec	38½ July 13	50⅜ Jan 7	Lehigh Portland Cement 25	47⅜ 47⅜	47⅜ 49	48¾ 49	49 49¼		48¾ 48¾	4,400
3⅝ Jun	5⅝ Jan	4¾ Jan 3	10⅝ Oct 18	Lehigh Valley RR No par	10¼ 10⅜	10¼ 10½	9¾ 10¼	10¼ 10½		10⅛ 10½	34,400
1⅝ Jun	3 Jan	1⅝ Jun 12	2⅜ July 26	Lehigh Valley Coal com 1	1⅞ 1⅞	1⅞ 1⅞	1¾ 1⅞	1⅞ 1⅞		1⅞ 2	6,600
15 Jun	24½ Jan	14½ Jun 30	21 Jan 30	$3 non-cum 1st preferred No par	18½ 18½	*18¼ 18¾	18⅜ 18⅝	18¾ 19⅝		19⅝ 19⅞	2,500
4⅞ Jun	8¼ Jan	4½ Apr 20	6⅝ July 27	50c non-cum 2nd pfd No par	*5½ 5¾	*5½ 5¾	5⅝ 5⅝	5¾ 6		*6 6¼	800
x41¾ Jun	56¾ Dec	51 July 17	65 Nov 21	Lehman Corp (The) 1	63 63	63¼ 64½	64½ 65	63½ 64½		64½ 64⅞	2,700
8½ Feb	11½ Dec	9 July 17	13¾ Oct 23	Lehn & Fink Products 5	12⅜ 12½	12½ 12⅝	12⅝ 12⅝	12⅝ 12⅝		12½ 12½	1,400
20⅛ Feb	26¼ Sep	19 July 13	24⅛ Jan 9	Lerner Stores Corp No par	21¾ 22	22¼ 22⅞	22½ 23¼	23 23¼		23½ 23¾	6,900
-- ---	-- ---	32⅛ Nov 6	39¼ Aug 28	Libby-Owens-Ford Glass Co 10	36½ 37⅜	36⅜ 36⅞	36⅛ 37⅜	36½ 37		37 37⅜	25,000
6⅝ Jun	8¾ Mar	7¼ Jan 3	9¼ Oct 19	Libby McNeill & Libby 7	8⅜ 8½	8¼ 8⅝	8⅝ 8⅞	8⅝ 9		8¾ 9	22,500
34⅛ Jun	37¾ July	30½ Aug 25	38 Oct 18	Life Savers Corp 5	*34¾ 35¼	35 35	34½ 34½	*34¼ 34¾		34½ 34½	400
72¾ Apr	91½ Oct	76¼ Sep 1	89½ Jan 3	Liggett & Myers Tobacco com 25	79 79½	79 79½	78⅝ 79½	78½ 79		77½ 78¼	6,200
170 Feb	186 Sep	177 Jun 29	187 Mar 31	7% preferred 100	*182 183	182 182	182 182	182 183		184 184	120
-- ---	-- ---	28½ July 26	45¼ Nov 20	Lily Tulip Cup Corp No par	*44⅛ 45⅛	44½ 45¼	43 43½	43⅞ 44¾		*44½ 45	1,700
x6⅝ Jun	10¼ Jan	7⅝ Jun 27	11½ Aug 3	Lima-Hamilton Corp 5	9⅞ 9⅞	9¾ 9⅞	9¾ 10¼	10¼ 10⅜		10¼ 10⅜	18,400
52½ Jun	x67 Dec	57¼ July 5	82½ Oct 27	Link Belt Co No par	*75 76½	75¾ 76¾	77 77	77 77¾		77¾ 78½	1,000
19 Jun	33⅞ Oct	28⅛ Feb 27	44⅞ Nov 24	Lion Oil Co No par	40½ 41	40¾ 41⅜	40½ 41	40¾ 43¼		43⅛ 44⅞	25,500
13¼ Jun	17⅞ Dec	14½ July 12	21½ Jan 9	Liquid Carbonic Corp com No par	17 17	17¼ 17⅜	16½ 17¼	17 17¼		17⅜ 17½	3,700
65½ Jun	78 Jan	71 Aug 3	81½ Apr 17	3½% convertible preferred 100	74⅝ 74⅝	*73½ 76½	*73½ 75½	*73½ 75½		*74½ 77	100
16⅛ Feb	25⅛ Dec	23⅝ Jan 13	34⅞ Aug 1	Lockheed Aircraft Corp 1	34 34	33⅞ 34¼	33⅝ 34⅜	33⅞ 34⅜		33¾ 34⅜	12,400
14⅛ Jan	18¾ Aug	14½ July 12	18½ Oct 4	Loew's Inc No par	16⅜ 16½	16¼ 16½	16¼ 16⅜	16⅛ 16½		16⅜ 16½	18,500
x60 Jun	76 Dec	60⅛ July 26	81 Mar 16	Lone Star Cement Corp No par	75 76¼	75¾ 76¼	76 76¾	76¼ 76¾		75 75½	3,200
15¼ Jun	25⅞ Oct	21½ July 17	28¾ Aug 17	Long Bell Lumber (Md) A No par	23⅜ 23⅜	*23½ 23¾	23⅝ 23⅝	23⅞ 24		24 24¼	1,300
-- ---	-- ---	11 Aug 1	12¼ Aug 28	Long Island Lighting Co No par	12⅝ 12¾	12⅝ 12¾	12½ 12¾	12½ 12⅝		12½ 12⅝	14,100
19⅛ Jan	27⅜ Dec	22⅛ July 18	28 Mar 4	Lorillard (P) Co common 10	26⅝ 26¾	26⅝ 26⅞	26½ 26¾	26⅜ 26½		26⅝ 26¾	4,300
153 Jan	172½ Dec	164 July 7	174 Jan 19	7% preferred 100	*167⅛ 168½	168½ 168½	*168½ 170	168½ 168½		*168½ 170	20
23⅞ Jan	32 Dec	30¼ Nov 6	36½ May 23	Louisville Gas & Elec Co (Ky) No par	*30½ 31¼	*30⅝ 31¼	30¾ 30¾	30½ 30½		30¼ 30½	1,800
31⅝ May	41½ Jan	34½ Jan 3	47⅛ Oct 18	Louisville & Nashville 50	45 45¼	45¼ 46⅜	45⅛ 45⅝	45¼ 45½		45½ 45⅞	4,800
20⅞ Jun	25⅝ Sep	22½ Mar 24	38½ Sep 21	Lowenstein (M) & Sons Inc com 1	28½ 29⅛	28¾ 28¾	28 28¾	28¼ 28⅜		28½ 28⅞	3,400
95 Jun	100 Oct	97¾ Feb 17	102½ Nov 3	4¼% preferred series A 100	*102 103½	*102 103½	*102 104	*102 104		*102 104	---
15 Jun	21¼ Mar	17⅞ Jun 29	29½ Nov 24	Lukens Steel Co 10	27 27	26½ 27	26¾ 27¾	27½ 28¾		29 29½	12,200

Range for Previous Year 1949 Lowest $ per share	Range for Previous Year 1949 Highest $ per share	Range Since Jan. 1 Lowest $ per share	Range Since Jan. 1 Highest $ per share	STOCKS NEW YORK STOCK EXCHANGE Par	Saturday Nov. 18 $ per share	Monday Nov. 20 $ per share	Tuesday Nov. 21 $ per share	Wednesday Nov. 22 $ per share	Thursday Nov. 23 $ per share	Friday Nov. 24 $ per share	Sales for the Week Shares
					LOW AND HIGH SALE PRICES						
				M							
9½ Jun	14¼ Oct	11⅞ Feb 28	17 May 4	M & M Wood Working Co 5	13½ 13½	13½ 13½	13¾ 13¾	14 14½		14½ 14¾	2,300
31½ Apr	42 Dec	36¾ Aug 8	41½ Mar 24	MacAndrews & Forbes common 10	*39½ 40	39½ 39½	39 39	39 39		*39 39¾	500
131 Jan	139 Oct	135½ Mar 3	143 Sep 19	6% preferred 100	*140 142½	*140 142½	*140 142½	*140 142½		*140 142½	---
9½ Jun	15⅜ Jan	11⅝ Mar 31	17⅜ Aug 7	Mack Trucks Inc 5	14⅝ 15⅛	14⅞ 15⅜	15 15⅛	14⅞ 15¼	STOCK	15⅛ 15⅜	15,500
27⅞ Jun	33⅜ Jan	28¾ July 17	34¾ May 25	Macy (R H) Co Inc com No par	31¾ 31⅞	31⅞ 32⅜	32 32½	32⅛ 32⅜	EXCHANGE	32½ 32⅞	4,500
95½ Jan	104¼ Dec	101 Nov 3	105 Jan 20	4¼% preferred series A 100	*101 102⅛	*101¼ 102⅛	*101¼ 102⅛	101¼ 101¼	CLOSED	*101½ 104	100
8½ July	13 Jan	9 July 7	14⅛ Apr 18	Madison Square Garden No par	*9⅜ 10⅛	9⅜ 9⅜	9⅜ 9⅜	9⅜ 9⅝		9⅛ 9½	1,300
10⅜ Jun	20 Jan	15 Mar 30	30⅞ Nov 13	Magma Copper 10	29½ 29½	28¾ 29	28⅝ 29⅞	28¾ 29⅜	Thanksgiving	28 28¾	5,900
5 Jun	19¾ Jan	10⅞ Jan 3	24¼ Apr 19	Magnavox Co (The) 1	14⅞ 15⅜	15⅛ 16	x14⅞ 15⅛	14¼ 14¾	Day	14¼ 15⅛	8,700
430 Jun	525 Dec	510 July 5	550 Jan 9	Mahoning Coal RR Co 50	*520 540	*520 530	530 530	*530 540		*530 540	10
6½ Feb	9¼ Aug	7⅛ Jan 4	12¼ Aug 30	Manati Sugar Co 1	9 9	8¾ 8⅞	8½ 8¾	8½ 8¾		8½ 8½	2,600
7 Mar	11 Dec	7¼ Mar 30	9½ Oct 30	Mandel Bros No par	*8⅞ 9¼	*8⅞ 9⅛	*8⅞ 9¼	*8⅞ 9⅛		9 9	100
15¼ Jun	18¾ Dec	16 Apr 17	23¾ Oct 23	Manhattan Shirt 5	*20⅛ 20⅞	*20⅛ 20⅞	20⅞ 20⅞	20⅞ 20⅞		*20⅜ 21	200
6¼ Feb	10⅜ Apr	6¼ July 13	9⅝ Oct 13	Maracaibo Oil Exploration 1	8⅛ 8⅛	7⅞ 8	8 8	8 8⅜		8⅜ 9⅛	9,100
17¼ Jun	25 Dec	25 Jan 3	35½ Oct 3	Marathon Corp 6.25	34 34	34¼ 34½	34½ 34⅞	35 35		34⅝ 35	1,500
6½ Jan	8⅞ Dec	8⅛ July 25	9⅞ Nov 3	Marine Midland Corp 5	9⅝ 9¾	9⅝ 9¾	9⅝ 9¾	9⅝ 9⅝		9⅝ 9¾	10,600
16¼ Mar	18½ Oct	18⅛ Apr 19	19⅛ May 4	Market St Ry 6% prior pfd 100	*18½ 18⅝	*18½ 18⅝	*18½ 18⅝	*18½ 18⅝		18½ 18½	120
19⅛ Apr	24⅜ Dec	23⅝ Jan 25	32¼ Sep 28	Marshall Field & Co com No par	30½ 30¾	30½ 30¾	30½ 30⅝	30⅝ 31		31 31½	3,700
95½ Jan	104 Dec	100⅛ Aug 7	106½ Sep 25	4¼% preferred 100	*105 105¾	105 105	*105 105¾	*105 105¾		*105 105¾	10
7⅛ Jun	12 Apr	9⅞ Jan 13	18⅜ July 27	Martin (Glenn L) Co 1	16¼ 16¼	15⅞ 16⅛	15⅞ 16	15⅝ 15⅞		15½ 15¾	6,700
10⅛ Feb	13⅝ Jan	9⅝ July 19	13⅞ May 8	Martin-Parry Corp No par	*11 11⅝	*10¾ 11½	10¾ 11	11 11⅛		11¼ 11¾	2,600
39½ Jun	59 Dec	48¼ July 25	69¼ May 22	Masonite Corp No par	60 60½	60 60	59 59½	58¾ 59½		60 60¼	2,200
11¼ Jun	19½ Jan	12½ July 13	18⅜ Nov 15	Master Electric Co 1	18 18⅛	18 18⅛	x17⅛ 17⅛	17¼ 17½		17⅝ 17¾	1,500
-- ---	-- ---	24½ July 27	31¾ Nov 22	Mathieson Chemical Corp 5	28⅞ 29¼	29 29⅝	29⅛ 30⅜	30¼ 31¾		31¼ 31⅝	20,400
170 Feb	179 Aug	175 Feb 3	185 Sep 26	7% preferred 100	*182 185½	*182 185½	*182 185½	*182 185½		*182 185½	---
38 Jun	49 Dec	45¾ July 13	59 Nov 9	May Dept Stores common 5	58¼ 59	58 58½	57¾ 57¾	57½ 57⅞		58 58½	3,000
89 Jan	98¾ Dec	97 Aug 18	100 Jan 12	$3.75 preferred No par	98¾ 98¾	98¾ 99	*98¾ 99	98¾ 98¾		99 99	200
89 Jan	98 Dec	97 Aug 14	100 Jan 30	$3.75 cum pfd 1947 series No par	*98 98½	98½ 98½	99 99	98¼ 98⅜		98⅜ 98⅜	130
80 Feb	88 Dec	87 Jan 10	90 Feb 18	$3.40 cumulative pfd No par	*89 90	*89 90	*89 90	*89 90		*89 90	---
7⅛ Jun	12¼ Dec	11⅝ Jan 3	17¾ May 11	Maytag Co common No par	*15¾ 16	16 16⅜	16¼ 16⅜	16⅜ 16½		16¼ 16⅜	1,800
30 May	45 Dec	42¼ Jan 13	52 Mar 28	$3 preferred No par	*46 47⅜	*46 47⅜	47⅜ 48	*48 48⅝		49 49	700
19½ Mar	25 Jan	19½ July 14	27⅜ Sep 25	McCall Corp No par	23½ 23½	23½ 23½	23 23½	22⅝ 22⅝		22 23	700
-- ---	-- ---	18 July 13	23⅜ May 11	McCord Corp common 3	21¼ 21½	21¼ 21⅜	20⅜ 21¼	20⅜ 20⅝		20⅝ 20⅞	2,900
-- ---	-- ---	39 July 3	49 Aug 17	Preferred 50	*44⅛ 45	*44⅛ 45	*44⅛ 45	44⅛ 44⅛		*44⅛ 45	10
30½ Mar	36⅞ Dec	31 July 25	37⅛ Jun 9	McCrory Stores Corp common 1	33½ 33½	33½ 33½	33 33	33 33½		33 33	1,500
90 Jan	100 Dec	99 July 19	105 May 3	3½% convertible preferred 100	*102 103½	*102¾ 103½	103½ 103½	*103¼ 103½		*103¼ 104½	60
29⅛ Jun	45¼ Dec	39⅝ July 27	52½ Mar 15	McGraw Electric Co 1	*46 46½	46½ 46¾	47 47¾	47¼ 47¾		46¾ 47¾	2,800
24 Feb	34 Apr	30¼ July 17	40¼ Nov 21	McGraw-Hill Publishing No par	*38¾ 40¼	*38½ 40	40¼ 40¼	*40 41		*40 41	200
41½ Jan	60⅜ Nov	44 July 13	58 Jan 3	McIntyre Porcupine Mines 5	48 48	48¼ 48½	49 49	48½ 49		49 49½	2,100
30¼ Jan	41¼ Dec	33½ July 13	42¾ Feb 10	McKesson & Robbins Inc com 18	39 39	39¼ 39¾	38¾ 39¼	38¾ 39¾		39½ 40	3,400
19½ Feb	25 Dec	21⅞ July 13	26½ Jan 9	McLellan Stores Co 1	*22⅛ 22⅝	*22 22½	22 22¼	22⅜ 22⅜		22⅛ 22¼	600
x13 Jun	17½ Mar	12⅞ Apr 5	18¼ Aug 16	McQuay Norris Mfg Co 10	*16 16¼	16 16⅛	*16 16⅛	16 16		15¾ 15¾	500
12⅛ July	17⅛ Jan	14¾ Jan 3	32⅞ Oct 11	Mead Corp common No par	22¾ 23⅝	23½ 23⅝	23⅛ 23½	23⅛ 23½		23⅜ 23¾	4,800
-- ---	-- ---	23½ Nov 17	23½ Nov 17	"When issued"	*23 24	*23¼ 23⅞	*23 24	*22¾ 23¼		*22⅞ 23⅝	---
70⅛ May	93½ Nov	82 Jan 5	94 Nov 24	4¼% preferred (1st series) 100	*93 94	*93 94	*93 94	93 93		94 94	30
28¾ Jun	34¼ Oct	32¾ Jan 6	64 Oct 11	4% 2nd preferred (1st series) 50	58 58	*57 60½	58¼ 58¼	*57 59		58 58	300
20½ Jan	27 Dec	x21½ July 19	27½ Jan 9	Melville Shoe Corp 1	*23⅛ 23¼	23 23⅛	22¾ 23	22¾ 23		22⅞ 23¼	4,800
7⅜ Jun	13⅝ Jan	10⅛ July 17	17¼ Nov 20	Mengel Co (The) common 1	15½ 16	16¼ 17¼	16¾ 17⅛	16⅞ 17¼		16⅝ 16⅞	38,700
34½ Jun	49 Jan	42 Jan 13	53 Nov 20	5% convertible 1st preferred 50	49¼ 51	51 53	51⅛ 52	52 52½		51¾ 52	1,360
12⅞ Jun	15¼ July	14⅛ Jan 16	19¼ Nov 24	Mercantile Stores Co Inc 3⅓	*17½ 17⅞	x17⅜ 17⅞	*17½ 17¾	17¾ 18⅝		18⅜ 19¼	6,900
7½ Mar	8⅝ Jan	6⅜ Aug 11	7⅝ Jan 3	Merch & Min Transp Co No par	*7 7⅛	7 7	*6⅞ 7	6⅞ 6⅞		*7 7⅛	500
27 Apr	43¾ Dec	39¾ Jan 13	63 Jun 12	Merck & Co Inc common 50c	55½ 56¼	57 57⅞	57½ 58⅛	56¾ 57½		57½ 58	9,600
90 Jan	99 Dec	95¾ Nov 9	100 Jun 22	$3.50 preferred No par	*95½ 97	*96½ 97	97 97½	97⅞ 98		*97¼ 99¼	500
18 July	23½ Jan	x20⅜ Jan 25	34¼ July 12	Merritt-Chapman & Scott No par	21¾ 21¾	21⅛ 21¾	21 21⅛	*21 21½		22 22	1,000
30⅛ Jun	40 Dec	37½ July 17	49½ Sep 22	Mesta Machine Co 5	46½ 46¾	47¼ 47¾	47⅜ 47⅞	47⅞ 48¼		48½ 49½	4,000
97½ Jan	104½ Dec	101½ Feb 21	107½ Sep 7	Metropolitan Edison 3.90% pfd 100	105 105	*105 105¾	*105¼ 106	105¼ 105¼		106 106	110
105¾ Oct	110¼ Feb	106¼ Sep 18	110 Apr 12	4.35% preferred series 100	*107⅛ 108	*107⅛ 108	*107⅛ 108	*107⅛ 108		*107⅛ 108	---
-- ---	-- ---	102½ July 6	104 Jan 22	3.85% preferred series 100	*103 104½	*103 104½	*103 104½	*103 104½		*103 104½	---
8⅞ Jun	14¾ Jan	13 Jan 3	18¼ Nov 24	Miami Copper 5	17⅛ 17⅜	16⅞ 17⅜	17 17⅛	17¼ 18⅛		17¾ 18¼	18,200
37⅝ Jun	48 Oct	38¾ Feb 23	52 Oct 13	Mid-Continent Petroleum 10	49 49½	48½ 49¾	48¾ 49½	49⅝ 50½		50⅞ 51⅝	10,100
14¼ Jun	18⅞ Dec	15 July 13	20⅜ Mar 7	Middle South Utilities Inc No par	16⅝ 16¾	16½ 16¾	16⅜ 17	16⅝ 16⅞		16⅝ 17¼	18,000
18⅛ Jun	34 Dec	28¼ Jan 13	52½ Oct 24	Midland Steel Prod common 5	51¼ 51⅞	51⅝ 52	49 51½	50½ 51½		51¾ 52	5,100
124½ July	139½ Mar	125 July 18	139¾ Nov 13	8% 1st preferred 100	139½ 139¾	138½ 139½	139 139½	*138 139¼		139 139¼	380
10⅜ Aug	12⅝ Jan	10½ Jun 29	14⅞ Sep 13	Minneap & St Louis Ry No par	14½ 14⅝	14⅛ 14⅝	14⅛ 14½	14¼ 14⅝		14½ 14⅝	3,500
7⅛ Jun	12 Jan	8¾ July 3	12⅞ Nov 22	Minn St P & SS Marie No par	12⅛ 12¼	12¼ 12⅞	12⅛ 12¼	12½ 12⅞		12½ 12⅞	13,300
-- ---	-- ---	31 July 17	42¼ Apr 15	Minneapolis-Honeywell Regulator— Common 1.50	40 40¾	40 40⅜	39¾ 40½	40¼ 40½		40½ 40½	5,800
87 Mar	101 Nov	99 Jan 10	112 Nov 21	3.20% conv pfd series A 100	111½ 111½	*110 111	111½ 112	111 112		110¼ 112	450

For footnotes see page 24.

Digitized for FRASER
http://fraser.stlouisfed.org/

NEW YORK STOCK RECORD

Range for Previous Year 1949 Lowest $ per share	Range for Previous Year 1949 Highest $ per share	Range Since Jan. 1 Lowest $ per share	Range Since Jan. 1 Highest $ per share	STOCKS NEW YORK STOCK EXCHANGE Par	Saturday Nov. 18 $ per share	Monday Nov. 20 $ per share	Tuesday Nov. 21 $ per share	Wednesday Nov. 22 $ per share	Thursday Nov. 23 $ per share	Friday Nov. 24 $ per share	Sales for the Week Shares
					LOW AND HIGH SALE PRICES						
66¼ Jun	101 Dec	94 July 26	150⅛ Nov 24	Minn Min & Mfg common____No par	146 146	x145 146	147 147	147½ 149		150 150⅛	1,600
104 Jan	108 Dec	104 Sep 26	108⅛ Jan 5	$4 preferred _____No par	*105 106	x105 105	106 106	*105¼ 107		*105¼ 107	120
10⅛ Jun	14¾ Jan	9⅞ July 12	16⅜ Nov 24	Minneapolis-Moline Co common___1	14⅞ 15¼	15¼ 15½	15¼ 15¾	15⅞ 16¼		16⅛ 16⅜	35,900
67½ Jun	80 Feb	67 July 19	84 Nov 10	$5.50 1st preferred_____100	82¼ 82½	82½ 82½	82¼ 82¼	82¼ 83		82½ 83	1,640
16¼ Jun	22¼ Nov	16 Jun 27	24½ Nov 22	$1.50 2nd conv preferred_____25	23¾ 23¾	24 24	*24 24⅛	24½ 24½		*23¾ 24¾	600
-- ---	-- ---	27¼ July 26	34¼ Mar 20	Minnesota Power & Light Co_No par	29 29	29 29	28⅞ 29⅛	29 29		28¾ 29	1,800
38½ Jun	54½ Jan	46⅜ Jan 25	67¼ Sep 22	Mission Corp _____10	64½ 65	65 65½	64½ 65	65 66		65⅞ 66	4,200
7½ Jun	10⅜ Oct	9¾ Jan 3	14 Nov 22	Mission Development Co_____5	13⅛ 13½	13⅜ 13½	13⅜ 13⅞	13¾ 14		x13½ 13⅞	13,400
3¼ Jun	6 Jan	4½ Jan 3	8⅛ Oct 6	Mo-Kan-Texas RR com_____No par	7⅛ 7⅜	7⅛ 7½	7⅛ 7⅜	7⅛ 7⅜	STOCK	7⅛ 7⅜	19,000
15⅝ Jun	25⅞ Mar	21¼ Jan 3	47⅝ Oct 6	7% preferred series A_____100	43¼ 43½	42¾ 45⅞	44⅛ 45⅜	44⅛ 44⅞	EXCHANGE	43⅝ 44⅞	29,500
3¾ Aug	5¼ Aug	4⅛ Feb 10	14⅞ Nov 24	‡Missouri Pac RR 5% conv pfd_100	12⅛ 12½	11⅝ 12½	11½ 11⅞	11¾ 13¾	CLOSED	14 14⅞	86,800
25 Jun	35 Jan	30 Apr 4	41¼ Oct 6	Mohawk Carpet Mills_____20	*39⅛ 39¾	38¾ 39¼	38½ 38½	38½ 38⅝		x37¾ 37¾	1,400
9 Jun	12½ Dec	11¼ Jan 13	16⅝ Nov 20	Mojud Hosiery Co Inc_____1.25	16 16⅜	16½ 16⅝	16 16⅛	15⅞ 16	Thanksgiving	15½ 15⅞	3,700
21¼ Jan	26½ Nov	24⅞ Jan 13	34 Nov 13	Monarch Machine Tool_____No par	33 33½	33½ 33½	33 33	*32½ 33	Day	33 33	700
45¾ Jan	57½ Dec	54 July 26	73¼ Nov 24	Monsanto Chemical Co common___5	70¼ 71⅝	70¾ 71⅜	70½ 71½	70½ 71¼		71½ 73¼	27,300
103⅞ Jun	113 Dec	111½ Jun 27	125⅜ Nov 24	$4 conv pfd series B_____No par	124 124	123 123	124 124	123 123		124½ 125⅜	1,300
-- ---	-- ---	110⅜ Nov 8	126⅛ Nov 24	Preferred series B called_____	124 124	123 124	122½ 124	123 124		124⅜ 126⅛	2,200
10 Jan	14½ Dec	10⅝ Jun 30	13⅝ Feb 3	Montana-Dakota Utilities Co_____5	11⅜ 11⅜	11¼ 11⅝	11¼ 11⅜	11⅜ 12		11¾ 12	2,500
-- ---	-- ---	19¼ July 13	23⅝ May 11	Montana Power Co (The)___No par	22½ 22½	22½ 22¾	22 22⅝	22⅛ 22½		22⅛ 22⅜	7,400
47⅝ Jun	59⅜ Mar	49⅛ July 13	67¼ Nov 24	Montgomery Ward & Co_____No par	66¼ 66¾	64⅞ 66⅝	65¼ 66	65⅞ 66⅝		66½ 67¼	18,800
10⅜ Jan	13⅞ Dec	12¼ Jun 27	15⅞ Aug 7	Moore-McCormick Lines _____5	14⅜ 14½	14⅝ 14¾	14½ 14⅝	14⅜ 14¾		14½ 14⅝	3,500
16½ Jun	23 Jan	16⅜ Aug 22	20¼ Jan 18	Morrell (John) & Co_____No par	16⅞ 16⅞	*17 17⅛	16¾ 16¾	17 17¼		*17⅛ 17¼	700
14 Jun	26¾ Dec	23½ Jan 22	57 Oct 19	Motorola Inc _____3	53¼ 53⅝	52⅜ 53⅞	52⅛ 53¼	48⅝ 50⅞		51⅝ 52½	25,500
16½ Jun	27½ Dec	23½ Jan 3	42¾ Aug 24	Motor Products Corp_____10	30⅜ 30½	30⅛ 30½	29½ 30	30 30½		30¼ 30⅞	4,300
15¼ Jun	23¼ Dec	20⅛ July 17	30⅝ Nov 14	Motor Wheel Corp_____5	26 26	25½ 26	24⅞ 25¼	24⅛ 24¾		25 25¼	2,700
11¾ Jun	17¼ Jan	13¾ Mar 25	18⅞ Nov 22	Mueller Brass Co_____1	17⅞ 18⅛	17¾ 18¼	17⅝ 18	18 18⅞		18½ 18¾	14,400
x9¼ Jun	14¾ Jan	12½ Jan 13	19 May 24	Mullins Mfg Corp_____1	15⅞ 16	15¾ 16	15⅞ 16	16⅛ 16½		16½ 17¼	19,600
9 Dec	11 Jan	9 Jun 29	14 Oct 18	Munsingwear Inc _____5	13⅜ 13⅜	13¾ 13¾	x13¼ 13¼	12½ 12½		12½ 12⅝	1,400
38½ Feb	50½ Dec	44 Jun 29	56 Nov 24	Murphy Co (G C) common_____1	*53½ 54½	53¾ 54¾	54¾ 55⅜	54¼ 55¼		55 56	2,700
108½ Oct	112½ Mar	108½ July 12	113 Mar 17	4¾% preferred _____100	*109⅝ 110⅞	*109¾ 110⅞	*109¾ 110⅞	*109¾ 110⅞		*109¾ 110⅞	---
10 Jun	15¾ Dec	15 Jan 13	23½ Aug 30	Murray Corp of America com___10	20⅞ 20⅞	21 21¼	20⅞ 21¼	20⅞ 21½		21¾ 22	11,000
30½ Mar	39 Oct	36½ Jan 13	52¼ Aug 30	4% preferred _____50	*42¾ 45	*43 45	*43 44½	43½ 43½		43½ 45	600
41 July	51 Jan	43 Jan 13	53½ Jun 12	Myers (F E) & Bros_____No par	*51 52	*51 51½	51¼ 51¼	*51 51½		*51 51½	100

N

Range for Previous Year 1949 Lowest $ per share	Range for Previous Year 1949 Highest $ per share	Range Since Jan. 1 Lowest $ per share	Range Since Jan. 1 Highest $ per share	STOCKS NEW YORK STOCK EXCHANGE Par	Saturday Nov. 18 $ per share	Monday Nov. 20 $ per share	Tuesday Nov. 21 $ per share	Wednesday Nov. 22 $ per share	Thursday Nov. 23 $ per share	Friday Nov. 24 $ per share	Sales for the Week Shares
10½ Jun	17¾ Dec	16 July 13	22 May 20	Nash-Kelvinator Corp _____5	17⅞ 18	18 18¼	17⅞ 18	17⅞ 18¼		18⅛ 18⅜	20,300
22 Jun	32½ Dec	32 Jan 3	49 Oct 25	Nashville Chatt & St Louis_____100	46 47¼	46½ 47¾	47 47½	47 47⅜		*46⅜ 47	520
17¾ Jun	24¾ Dec	23 Jan 13	30¼ Nov 24	National Acme Co_____1	28¾ 29¼	29 29⅜	29 29¼	29⅜ 29½		29⅞ 30¼	3,600
5 Jan	9½ Apr	6⅞ Jun 29	11 Oct 24	National Airlines _____1	9¾ 10	9⅞ 10	9⅞ 10	10⅛ 10⅜		10⅛ 10⅝	7,700
9⅛ Jun	18 Dec	14⅛ July 12	23 May 27	National Automotive Fibres Inc___1	16 16¼	16⅛ 16¼	16¼ 16¼	16⅛ 16⅝		16¼ 16⅝	9,600
10⅜ Jun	13¾ Dec	12 Jan 13	18¼ Aug 1	National Aviation Corp_____5	16⅛ 16⅜	16½ 16⅞	16¼ 16½	16⅛ 16½		16¾ 17⅛	5,200
30½ Jan	40⅛ Dec	31¼ July 12	39⅞ Jan 17	National Biscuit Co common____10	35 35¼	34½ 35⅜	35 35¼	34⅞ 35¼		35¼ 35⅜	7,000
170¼ Mar	185½ Sep	175½ Jun 30	186 Jan 9	7% preferred _____100	*182 183	*182 183	182 182½	*182½ 184		182⅝ 182⅝	150
4⅝ Jun	7⅝ Mar	5¾ July 13	8¾ Apr 29	National Can Corp_____10	7⅛ 7¼	7¼ 7¼	7 7⅛	7 7⅛		7⅛ 7½	5,600
30½ Jun	36½ Nov	31 July 13	46½ Nov 24	National Cash Register_____No par	43 43¼	43 43⅞	43 43½	44½ 45½		45⅝ 46½	5,300
5⅞ Jun	8⅞ Aug	7⅞ July 12	10 Feb 15	National City Lines Inc_____1	9 9	8⅞ 9	9 9	9 9¼		9¼ 9¼	4,000
5 Jun	9⅞ Jan	6⅞ Jun 27	11⅜ Oct 11	National Container Co_____1	10⅛ 10¼	10¼ 10⅜	10¼ 10⅜	10¼ 10½		10⅝ 10⅞	13,400
9⅛ Jun	12 Jan	10⅛ Jun 27	14¼ Oct 24	National Cylinder Gas Co_____1	13⅛ 13⅛	13¼ 13½	13¼ 13⅜	13⅛ 13⅜		13⅜ 13½	2,100
27½ Feb	39⅜ Dec	36 July 17	50 Nov 13	National Dairy Products_____No par	48¾ 49⅛	48¾ 49⅛	48⅞ 49¼	48⅝ 49¼		49¼ 50	9,900
13½ Feb	17⅝ Aug	14¾ Mar 30	19¾ Sep 25	National Department Stores_____5	18½ 18½	18⅜ 18⅝	18⅝ 18⅞	18⅞ 19⅛		18¾ 19⅛	2,500
17¼ Jun	22⅞ Dec	20½ July 17	27⅛ Nov 24	National Distillers Prod_____No par	25¾ 25⅞	25⅞ 26⅛	25¾ 26	26 26⅜		26½ 27⅛	46,700
x11⅞ Jun	19½ Dec	15 July 25	22⅝ May 31	National Gypsum Co com_____1	16¾ 16⅞	16¾ 17	16⅞ 17⅛	17 17¼		17⅛ 17⅜	16,300
86½ May	95¾ Dec	94⅝ Jan 11	102 Jun 7	$4.50 preferred _____No par	*101⅜ 102	*101⅜ 102	*101⅜ 102	*101⅜ 102		102 102	10
25⅝ Apr	38½ Dec	35 Jan 10	63¾ Nov 17	National Lead Co common_____10	61¾ 62½	60½ 61⅝	59⅛ 60⅝	60 61¼		62 63	7,700
169½ Jan	183 Sep	178 July 13	185½ Jun 5	7% preferred A_____100	*183½ 185	185 185	x183½ 184¼	*183½ 185		183½ 183½	140
125 Jan	152½ Dec	x150 Jan 11	159 Nov 21	6% preferred B_____100	*157¾ 159	157¾ 157¾	159 159	*158 160		158 158	70
5⅝ Mar	7⅝ Dec	7⅜ Jan 4	9⅞ May 31	National Linen Service Corp_____1	*9⅜ 9½	9⅜ 9⅜	9¼ 9⅜	*9¼ 9⅜		9⅜ 9⅜	1,000
14 Jun	19½ Dec	18 Jan 25	29⅞ Oct 20	Natl Malleable & Steel Cast__No par	29¼ 29½	29½ 29¾	29⅜ 29¾	29½ 29⅝		29¼ 29⅜	3,100
x⅜ Jun	11/16 Jan	7/16 July 19	1⅛ Jan 4	Natl Power & Lt ex-dist____No par	9/16 9/16	½ 9/16	½ 9/16	½ 9/16		½ ½	17,000
19¼ Jan	26 Dec	22½ Jun 29	28 Nov 24	National Shares Corp_____No par	27¼ 27¼	*27⅛ 27¾	27⅜ 27⅜	27½ 27¾		27½ 28	1,400
-- ---	-- ---	35⅝ Mar 31	51¾ Nov 24	National Steel Corp_____10	49¾ 50	49½ 50¼	49¼ 49½	49½ 50		50½ 51¾	8,400
21¼ Feb	28¾ Dec	26 Mar 22	29½ Oct 9	National Sugar Ref Co_____No par	*27⅝ 28½	27¾ 27¾	*27⅞ 28½	27⅝ 27¾		28 28	700
15⅛ Dec	19¼ May	15⅝ Apr 27	21½ Oct 2	National Supply (The) Pa com___10	19⅜ 19½	19⅝ 20⅝	20⅜ 20⅝	20⅝ 21		20¾ 21¼	20,800
x80 Dec	86 Jan	71½ Apr 4	87 Nov 3	4½% preferred _____100	*85½ 86	86 86	*85½ 86	86 86½		87 87	110
21⅛ Jan	38½ Dec	36⅛ July 13	50 Oct 30	National Tea Co_____10	48⅞ 48⅞	48⅝ 49	48¼ 49	48½ 48½		48¼ 48¼	1,400
9½ Jun	12⅛ Apr	10¼ July 13	14⅛ Oct 9	Natl Vulcanized Fibre Co_____1	12⅞ 13	12⅞ 13	12½ 12¾	12½ 12½		12¾ 12¾	2,000
9¾ Jun	13⅜ Nov	7 July 13	11⅝ Jan 3	Natomas Co _____No par	8½ 8⅝	8¾ 8⅞	8⅞ 8⅞	8⅛ 8¾		8⅛ 8½	11,800

Range for Previous Year 1949 Lowest $ per share	Range for Previous Year 1949 Highest $ per share	Range Since Jan. 1 Lowest $ per share	Range Since Jan. 1 Highest $ per share	STOCKS NEW YORK STOCK EXCHANGE Par	Saturday Nov. 18 $ per share	Monday Nov. 20 $ per share	Tuesday Nov. 21 $ per share	Wednesday Nov. 22 $ per share	Thursday Nov. 23 $ per share	Friday Nov. 24 $ per share	Sales for the Week Shares
9½ Jan	13⅜ Mar	8⅞ Aug 1	12⅜ Feb 28	Nehl Corp _____1	10⅛ 10¼	10⅛ 10⅜	10¼ 10¼	*10 10⅜		10¼ 10½	1,200
12¾ Jun	14⅝ Dec	14⅜ Jan 13	17⅞ Feb 10	Neisner Bros Inc common_____1	15¼ 15¼	*15 15¼	15⅛ 15⅛	15⅛ 15¼		15¼ 15½	700
x101½ Jan	104½ Dec	102½ Mar 10	106½ Aug 11	4¾% preferred _____100	*105 106	*105 106	*105 106	*105 106		*105 106	---
7⅛ Jun	14⅛ Feb	7½ July 13	11⅛ Jun 13	Nesco Inc _____12.50	8 8	7¾ 8	7⅞ 7⅞	7⅞ 8¼	STOCK	8¼ 9	6,700
29 Mar	39¼ Nov	34 July 11	41 Nov 24	Newberry Co (J J) com____No par	*40⅛ 40½	40 40½	40 40⅛	x40¾ 40¾	EXCHANGE	41 41	1,100
93½ Jan	102¾ Oct	99 July 18	105½ Feb 16	3¾% preferred _____100	*101 102	101 101	*101 102	101 101¼	CLOSED	*101 102	110
8¼ Jan	x11⅛ Dec	10¼ July 25	13⅛ Mar 23	New England Elec System_____1	11¼ 11½	11⅜ 11½	11⅜ 11½	11⅜ 11½		11⅜ 11½	9,600
94 Mar	102¼ Dec	x99¾ Sep 5	103 Apr 13	New Jersey Pr & Lt Co 4% pfd_100	102 102	102 102	*101 102	*101 102	Thanksgiving	*101 102	70
42 Jun	67½ Dec	58 Apr 6	95½ Nov 24	Newmont Mining Corp_____10	91½ 92	92 93	92 93	92½ 94⅝	Day	95½ 95½	2,800
9⅛ Feb	14⅜ Dec	10¾ Jan 26	20½ Nov 22	Newport Industries common_____1	19 19⅛	19 19¼	19 19⅞	19⅞ 20½		19½ 20½	12,400
65 Apr	72⅜ Jan	66½ Mar 14	80 Oct 31	4¼% preferred _____100	*80 81½	*80 81½	80 80	80 80		80 80	110
23⅝ Jun	35 Apr	26¼ Mar 29	34¾ Oct 21	Newport News Ship & Dry Dock___1	32⅝ 32⅝	32⅝ 33	32⅜ 32½	32¾ 33		32 32⅞	2,800
24¼ Jun	33½ Jan	24¾ July 3	39½ Oct 17	New York Air Brake_____No par	37¼ 37⅜	36¾ 37¼	37¼ 37¼	*36½ 37		37 37⅜	1,400
9¼ Jun	13½ Jan	11½ Jan 3	18⅛ Nov 20	New York Central_____No par	17⅞ 18	17¾ 18⅛	x16¾ 17⅛	16¾ 17		16¾ 17⅛	110,400
56 Jun	102¼ Dec	90 July 3	188½ Oct 3	N Y Chic & St Louis Co com___100	168 168	*165 167	165 166½	168 176		177 179	3,000
117⅛ Jun	142 Dec	128 Jun 29	152 Oct 30	6% preferred series A_____100	140¼ 140¼	140 140½	140½ 143	142¾ 143½		143 143	3,400
10 Jun	14¼ Jan	13⅛ Jan 4	19 Jun 6	N Y City Omnibus Corp_____No par	*14½ 14¾	14½ 14⅝	14¼ 14¼	14 14		14¼ 14⅝	3,200
20¾ Jun	30 Dec	28¼ Mar 29	42 Nov 21	New York Dock common_____No par	*40 41½	41½ 41½	41¾ 42	*41 42		*41 42	50
48 Feb	61 Dec	56 Jan 26	73½ Nov 21	$5 non-cum preferred_____No par	*72 73	73 73	72¾ 73½	*72½ 73½		*72 73½	90
205 Dec	250 Mar	201 Nov 16	246⅞ Apr 19	N Y & Harlem RR Co_____50	*200 205	201 202	*200 206	*202 210		*200 210	60
5⅛ Jun	9⅝ Jan	6½ Jun 27	13 Oct 13	N Y New Haven & Hart RR Co_100	12⅝ 12⅞	12⅞ 13	12⅝ 13	12½ 12¾		12½ 12¾	15,900
21 Jun	33¾ Jan	28¾ Jan 27	45½ Nov 20	Preferred 5¾ series A_____100	44⅞ 44⅞	44¾ 45½	44⅝ 45½	44½ 44⅞		44¾ 45	8,800
15¾ Feb	19½ Apr	14⅞ Oct 31	20⅞ Apr 12	N Y Shipbldg Corp partic stock__1	16¾ 16¾	16⅝ 16⅝	16 16⅛	15¾ 15¾		16 16⅜	1,900
-- ---	-- ---	21⅝ July 27	28⅞ Apr 5	N Y State Elec & Gas Corp— Common _____No par	24¼ 24¼	24 24½	23¾ 24¼	23½ 24⅜		24 24⅜	9,800
86 Jan	96½ Nov	94½ Oct 27	100 Feb 15	$8.75 preferred _____100	*95 97	95 96½	*96 97½	*95½ 97½		95½ 95½	80
-- ---	-- ---	18¾ July 13	24⅛ Mar 9	Niagara Mhk Pwr Corp com_No par	20⅞ 20⅞	20⅝ 20⅞	20⅜ 20⅝	20⅝ 20¾		20⅝ 20¾	16,100
-- ---	-- ---	25¾ Jun 30	29 Jan 31	Class A _____No par	*26½ 26⅞	26⅞ 26⅞	26¾ 26⅞	26¾ 27		26⅞ 26⅞	10,400
-- ---	-- ---	85½ July 26	91 Mar 29	3.40% preferred _____100	*90 90¾	*90 90¾	*90 90¾	*90 90¾		*90 90¾	---
-- ---	-- ---	91½ Oct 24	97¾ Jun 8	3.60% preferred _____100	*93¾ 96½	*93¾ 96½	*93¾ 96	*93¾ 96		*93¾ 95⅛	---
-- ---	-- ---	98 July 26	103⅞ Mar 20	3.90% preferred _____100	*101⅝ 102	101½ 102	102 102¼	*101⅝ 103		101⅝ 102	260
6⅞ Jun	14 Jan	9¼ Jan 4	16 Oct 19	Noma Electric Corp_____1	13⅛ 13⅜	12⅞ 13⅜	12⅝ 12⅞	12¾ 12¾		12¾ 12⅞	3,900
21¼ Jun	30 Dec	26 July 17	39½ Nov 24	Nopco Chemical Co_____4	37⅞ 39	38½ 39¼	38 38½	38 38½		38⅞ 39½	4,300
47½ Sep	59¼ Jan	43½ Jun 5	53⅝ Mar 6	Norfolk & Western Ry com_____25	49 49⅛	48¼ 48⅞	48⅛ 48½	47½ 48½		47¾ 48¼	9,400
26 Mar	28½ Jan	25½ July 10	28 Feb 27	Adjustment preferred _____25	*26 26¼	*26 26¼	*26 26¼	*26 26¼		*26 26¼	---
15¾ Jan	20⅝ July	15⅝ July 12	21⅝ Feb 24	North American Co_____10	17⅛ 17¼	17⅛ 17¼	17 17¼	17 17⅛		17 17⅛	29,200
8⅛ Jun	11½ Jan	10⅝ Jan 13	17⅛ Aug 1	North American Aviation_____1	15⅜ 15½	15⅜ 15¾	15⅝ 15¾	15⅝ 15¾		15⅝ 15¾	26,400
75½ July	85 Feb	78½ Jan 5	88½ May 18	Northern Central Ry Co_____50	*82 83	*82 83	*82 83	83 83		*82 84	10
31 Jan	39⅞ Dec	28½ July 26	39⅞ Feb 23	Northern Natural Gas Co_____10	30¾ 30¾	30½ 31	31 31⅜	30⅜ 31¼		30 31½	6,900
11½ Jun	19½ Dec	17 Jan 3	29⅜ Nov 18	Northern Pacific Ry_____100	28⅞ 29⅜	28⅛ 29⅜	28⅜ 28⅞	28¼ 28⅞		28⅜ 29⅜	33,700
8⅞ Feb	11⅛ Dec	10 July 11	13 Mar 22	Northern States Pwr Co (Minn)— Common _____No par	10¼ 10⅜	10⅛ 10⅜	10⅛ 10¼	10 10¼		10 10⅛	29,300
84 Apr	95½ Dec	91¾ Nov 2	97½ Jun 15	$3.60 preferred _____No par	*93½ 94½	94½ 95¼	94½ 94½	94 94		93 93¾	280
107¼ Sep	109½ Mar	106½ July 13	109¼ Mar 24	$4.80 preferred _____No par	*107½ 108	*107½ 108	*107½ 108	*107½ 108		*107½ 108	---
7 Jun	12 Oct	8 Jun 27	13 Aug 1	Northwest Airlines Inc common__10	10¼ 10¼	10¼ 10⅝	10¼ 10⅜	10¼ 10¾		10¾ 11⅛	11,300
13⅝ Jun	20⅜ Oct	15⅛ Jun 26	21¾ Feb 18	4.6% preferred _____25	17½ 17½	17¾ 17¾	17½ 17¾	17⅝ 18		18 18½	12,100
30⅜ Dec	36⅝ Dec	23¼ Jun 20	32⅝ Mar 28	Northwestern Telegraph _____50	27¼ 27¾	*27 27¾	27¼ 27¼	27¼ 27¼		26¾ 27¼	220
11½ Mar	14¾ Oct	12⅛ Jun 29	17⅜ Oct 25	Norwich Pharmacal Co_____2.50	17 17	17 17⅛	17 17⅛	x16¼ 16¼		15½ 15¾	1,500

O

Range for Previous Year 1949 Lowest $ per share	Range for Previous Year 1949 Highest $ per share	Range Since Jan. 1 Lowest $ per share	Range Since Jan. 1 Highest $ per share	STOCKS NEW YORK STOCK EXCHANGE Par	Saturday Nov. 18 $ per share	Monday Nov. 20 $ per share	Tuesday Nov. 21 $ per share	Wednesday Nov. 22 $ per share	Thursday Nov. 23 $ per share	Friday Nov. 24 $ per share	Sales for the Week Shares
27½ Jan	33 May	28¼ July 12	35⅛ May 26	Ohio Edison Co common_____8	29⅞ 30	29⅝ 30	29¾ 29⅞	29¾ 29⅞		29¾ 30	14,100
99¼ Jan	110 Dec	106 July 28	112¾ Mar 9	4.40% preferred _____100	*107⅜ 107½	107½ 108½	108¼ 109¼	108¾ 109		*108½ 109½	660
-- ---	-- ---	95½ July 18	100 Jun 22	3.90 preferred _____100	97⅜ 97⅜	97⅜ 97⅜	97½ 97⅞	97⅞ 98		98½ 98½	320
23½ May	33⅜ Jan	26½ Feb 14	42¼ Nov 24	Ohio Oil Co_____No par	39⅝ 40¼	39⅞ 40⅜	39¾ 40⅛	40 41¾		41⅛ 42¼	29,900
-- ---	-- ---	38 Nov 1	43⅝ Sep 29	Oklahoma Gas & Elec Co com__20	40 40	40 40½	40¼ 40½	*40 40¼		40⅛ 40½	2,800
17⅝ Jan	19¾ Dec	18½ Oct 9	20 Jan 9	4% preferred _____20	*19 19⅜	*19 19⅜	19⅜ 19½	*19½ 19¾		19½ 19½	300
20 Jun	31⅝ Jan	19⅝ July 11	28¼ Nov 22	Oliver Corp common_____1	27¼ 27⅜	26⅞ 27⅜	27¼ 27⅜	27¼ 28¼		27⅞ 28⅛	13,700
91 Nov	99 Jan	90 July 8	101¾ Oct 5	4½% convertible preferred___100	96½ 96½	*95½ 96½	95 96	95 96		95¾ 96	410

For footnotes see page 24.

Digitized for FRASER
http://fraser.stlouisfed.org/

NEW YORK STOCK RECORD

Range for Previous Year 1949 Lowest $ per share	Range for Previous Year 1949 Highest $ per share	Range Since Jan. 1 Lowest $ per share	Range Since Jan. 1 Highest $ per share	STOCKS NEW YORK STOCK EXCHANGE Par	Saturday Nov. 18 $ per share	Monday Nov. 20 $ per share	Tuesday Nov. 21 $ per share	Wednesday Nov. 22 $ per share	Thursday Nov. 23 $ per share	Friday Nov. 24 $ per share	Sales for the Week Shares
					LOW AND HIGH SALE PRICES						
6½ Feb	10⅞ Dec	10¼ Jan 3	15 Apr 21	Omnibus Corp (The) common____5	12½ 12½	12½ 12⅞	11¾ 12⅝	11½ 11¾		11½ 12	3,300
79⅞ July	96¾ Dec	95 Jan 3	113 Nov 10	8% convertible preferred A__100	108 109	106 107	103 105	102 103½	STOCK	104 104½	900
18½ Aug	22½ Jan	20¼ Jan 20	27½ Sep 22	Oppenheim Collins_____10	*22 28	*22 28	*22 28	*22 28	EXCHANGE	*22 28	---
28 Jun	40¼ Dec	30 July 26	42⅛ Jun 23	Otis Elevator _____No par	34 34	34¼ 35⅜	35 35⅜	34¾ 35⅜	CLOSED	35 35⅜	10,400
11⅝ Jun	16½ Dec	14¼ July 10	19 Oct 5	Outboard Marine & Mfg_____2.50	16⅝ 16¾	*16½ 16⅞	16⅞ 17¼	*17 17⅝		17½ 17⅝	900
64½ July	79 Jan	72 Aug 2	82 Jan 14	Outlet Co _____No par	*74 76	*74¼ 76	74¼ 74¼	*74 75½	Thanksgiving	*74¼ 75½	20
49⅞ Jan	54¾ Dec	57¼ July 12	76¼ Nov 24	Owens-Illinois Glass Co_____12.50	75 75	74¼ 75¼	74½ 75	74½ 75¼	Day	75¼ 76¼	5,500
				P							
15⅛ Jun	20⅞ Dec	13⅝ July 17	21 Jan 6	Pabco Products Inc com____No par	*16¾ 16⅞	17 17½	17 17	17 17¼		17¼ 17⅜	4,000
101 Dec	104½ Jan	97 Oct 20	104 Feb 25	4% cum conv preferred_____100	*99½ 101	*100 101½	*100 101½	*100 101½		*100 101½	---
11½ Mar	14 Jan	11½ Apr 1	20 Oct 28	Pacific Amer Fisheries Inc_____5	19½ 20	19¼ 19¾	19⅛ 19¼	19 19¼		19⅜ 19½	3,100
7⅞ Nov	10¼ Jan	7½ Jan 3	22 Sep 1	Pacific Coast Co common_____10	*17½ 18½	18 18	17½ 18	*17½ 18¼		17½ 18	370
51 Sep	71 Apr	49 July 12	65½ Sep 27	1st preferred non-cum____No par	*59 60½	*58½ 60	*58 60	60 60		60 61	70
29 Aug	40 Jan	27¾ July 11	43 Sep 27	2nd prefererd non-cum____No par	*39 40	*39 40	*39 40	39¼ 39½		39½ 40	500
18 Feb	21⅜ Nov	15½ July 27	23 Feb 4	Pacific Finance Corp of Calif____10	*17⅜ 17¾	*17⅝ 17¾	17⅝ 17⅝	*17⅜ 17¾		17⅜ 17⅜	200
30⅜ Jan	34 Sep	30½ July 26	35¾ Jun 13	Pacific Gas & Electric_____25	32 32⅛	32 32¼	31⅞ 32⅛	32 32¼		32 32¼	11,800
50 Jun	54 Jan	48 July 26	55⅝ Mar 10	Pacific Lighting Corp_____No par	50 50	49¾ 50	49⅝ 49⅞	49¾ 49¾		49⅝ 50¼	2,800
27⅛ Jun	34⅞ July	28⅝ Apr 3	47½ Sep 21	Pacific Mills _____No par	*39½ 40	39¾ 39⅞	39¾ 39⅞	39⅞ 40½		40¼ 41¼	2,400
89 Feb	104¼ Dec	98½ July 13	111½ May 23	Pacific Telep & Teleg com_____100	100⅝ 101	101¼ 101¾	100¾ 102	102½ 102¾		101½ 102¼	1,830
135 Jan	148 Dec	142½ July 21	152 Sep 26	6% preferred _____100	*144½ 146	*144½ 146	*144½ 146	144½ 144½		145¼ 145¼	160
2¾ Jun	4¼ Jan	2¾ Jun 29	4¾ Nov 3	Pacific Tin Consolidated Corp____1	4 4	4⅛ 4¼	4⅛ 4¼	4¼ 4½		4¼ 4½	5,400
29¼ Jun	44 Oct	36 Jan 28	53 Oct 20	Pacific Western Oil Corp_____10	51⅛ 51¾	50¾ 51½	50¼ 50½	50 51¼		50¾ 51½	3,200
3¼ Jun	4¼ Jan	3⅜ Jun 29	4⅞ Jan 11	Packard Motor Car_____No par	3⅝ 3¾	3⅝ 3¾	3⅝ 3¾	3⅝ 3¾		3⅝ 3¾	36,300
8 Jan	10⅝ Apr	8 Jun 27	11 Feb 28	Pan Amer World Airways Inc____1	9⅜ 9½	9½ 9⅝	x9 9⅛	9 9⅛		9 9⅜	39,900
12 Jun	22 Oct	18½ Apr 17	27½ Oct 19	Pan-American Petrol & Transp___5	*24¼ 25½	*24⅞ 25⅞	*25⅛ 26	26 26		27 27	300
36 Dec	38⅝ Dec	34½ Jan 13	49¾ Mar 20	Panhandle East Pipe L com__No par	43⅜ 43⅞	43⅞ 44⅜	44⅜ 44⅝	44 44½		44½ 45	3,600
95½ Jun	104½ Dec	102 Aug 15	107 Mar 9	4% preferred _____100	106 106	*106 107	*106 107	106 106		*105 106	30
5½ Jun	8½ Apr	5¾ Feb 1	8¼ Oct	Panhandle Prod & Refining_____1	7⅜ 7⅜	7¼ 7½	7⅛ 7⅜	7¼ 7⅝		7⅝ 8⅛	38,600
17½ Oct	22¼ Dec	17½ Feb 28	22⅛ Oct 5	Paramount Pictures Corp_____1	20¾ 21¼	21¼ 21⅝	21⅛ 21½	21¼ 21½		21⅜ 21¾	22,600
37 Aug	47¼ Oct	38 July 20	48⅛ Nov 24	Park & Tilford Distillers Corp____1	43½ 43½	44 45½	45½ 45½	45¾ 47¾		48 48⅛	4,700
1⅝ Jun	2¾ Feb	1¾ Mar 21	3 Nov 22	Park Utah Consolidated Mines___1	2⅜ 2⅝	2½ 2⅝	2½ 2½	2⅝ 3		2⅞ 3	12,900
24½ Jan	38¾ Dec	34⅝ Jan 16	46⅛ Jun 22	Parke Davis & Co_____No par	41⅛ 41¼	41⅜ 42¼	41¼ 42⅜	42 42¼		42¼ 42¾	9,900
23⅜ Mar	29 Dec	26⅞ July 11	33⅞ Aug 22	Parker Rust Proof Co_____2.50	31½ 32	32 32	*30¾ 31½	32 32		32 32	300
x6 Jun	7⅞ Jan	7 July 12	9⅝ Jan 20	Parmelee Transportation____No par	*7⅛ 7¼	7⅛ 7¼	7⅛ 7¼	7⅛ 7⅛		7⅛ 7⅛	1,200
9 Nov	14½ Jan	9¼ Jan 4	15⅜ Nov 8	Patino Mines & Enterprises_____5	14⅞ 15	14¾ 14⅞	14¾ 14⅞	14½ 15⅜		15 15¼	9,000
5¾ Aug	8 Jan	5½ Apr 17	7⅞ Aug 10	Peabody Coal Co common_____5	*7 7⅛	7 7¼	7¼ 7¾	7⅝ 7¾		7¾ 7¾	9,300
15 Dec	19⅞ Jan	15¼ Apr 8	19½ Aug 10	5% conv prior preferred_____25	18½ 18½	*18⅛ 18½	18½ 19	19 19⅛		19⅛ 19¼	4,400
27⅜ Jan	37¼ Dec	31 July 31	38⅛ Mar 17	Penick & Ford_____No par	36¾ 36¾	36½ 37	37⅛ 37½	37¼ 37½		37¼ 37¾	3,400
42½ Jan	57 Dec	53½ Apr 25	70⅞ Nov 13	Penney (J C) Co_____No par	69⅝ 69⅝	68½ 69⅞	68½ 69	68⅝ 69¾		69¾ 70	5,700
7¼ Jun	10⅜ Feb	7¼ Apr 29	12⅝ Nov 22	Penn Coal & Coke Corp_____10	12¼ 12½	12⅛ 12⅛	12 12¼	12⅜ 12⅝		12⅜ 12⅝	2,100
17¾ Feb	26⅛ Dec	18¾ July 26	28 Feb 10	Penn-Dixie Cement Co_____7	24⅞ 24⅞	24½ 24⅞	24½ 24⅞	24½ 24⅞		24⅜ 24⅝	5,000
23¾ Jun	35 Dec	30 July 25	38½ Oct 24	Penn Glass Sand Corp com__No par	*37½ 39	*37¼ 38½	*37¼ 38½	*37½ 38½		*37¼ 38	---
106 Jun	111 Mar	x106½ Jun 9	110 Oct 30	5% preferred _____100	*110 111	*110 111	*110 111	*110 112		*110½ 112½	---
16⅞ Jun	22⅜ Dec	21¾ Jan 6	27¼ May 24	Penn Power & Light Co_____No par	25⅝ 25⅞	25⅞ 26	25¾ 25⅞	25¼ 25⅞		x25 25¼	11,300
13¾ Nov	17¾ Jan	14½ Jun 27	21 Oct 19	Pennsylvania RR _____50	19¾ 20	19⅞ 20¼	19⅝ 20	19¾ 20		19¾ 20	56,900
32 Jun	45⅜ Nov	41¼ Feb 20	64 Nov 24	Pennsylvania Salt Mfg Co_____10	52⅞ 52⅞	54 54	54½ 57½	57⅞ 59⅞		62½ 64	1,900
29 Jan	37¾ Dec	30½ Aug 22	36⅛ Feb 6	Peoples Drug Stores Inc_____5	*34¼ 36	35 35	*34½ 36	34½ 34½		*34¼ 35¾	300
96½ Feb	137 Dec	107 July 14	139 May 19	Peoples Gas Light & Coke_____100	*116½ 117½	116½ 117½	116 116⅞	116½ 116½		117½ 118	1,900
7¼ May	13 Dec	10¼ Jun 29	18½ Oct 23	Peoria & Eastern Ry Co_____100	*17⅛ 18	17⅛ 17⅛	*16½ 18	16½ 17		17 17½	700
x8 Nov	12 Apr	7½ July 12	12 Mar 4	Pepsi-Cola Co_____33⅓c	8⅞ 9	8⅞ 9¼	9 9⅛	9 9⅛		9⅛ 9⅜	56,700
21 Mar	35 Dec	28 July 13	37¾ Feb 6	Pet Milk Co common_____No par	*35 35½	*34⅞ 35½	*35 35¼	35 35		*34½ 35	100
102 Jan	108 Dec	103 July 12	107 Jan 6	4½% preferred _____100	*104 106	*104 106	*104 106	*104 106		*104 106	---
9¾ Jun	13⅜ Nov	11½ Jan 13	17¾ Nov 24	Petroleum Corp of America_____5	16¾ 16¾	16¾ 16⅞	16⅝ 16⅞	16⅞ 17⅝		17½ 17¾	5,200
-- ---	-- ---	x19⅛ Nov 16	25 Jun 8	Pfeiffer Brewing Co_____5	19¾ 19¾	19¾ 19⅞	19¾ 19¾	19⅞ 20		20 21⅛	4,100
40¼ Jun	57¾ Dec	51¾ Jan 25	78 Nov 20	Pfizer (Chas) & Co Inc_____1	75⅞ 75⅞	77½ 78	x75½ 76⅜	74¼ 75		74¼ 75	5,200
36¼ Jun	53⅛ Jan	44¼ Mar 27	64¾ Nov 24	Phelps-Dodge Corp_____25	62⅝ 63	x61¼ 62	61½ 62	62 64		64 64¾	16,800
x48¾ Mar	58 Oct	56 Jan 5	60¾ Aug 18	Philadelphia Co 6% preferred____50	60⅛ 60¼	60⅛ 60¼	60⅛ 60¼	60¼ 60½		60½ 60½	680
20⅜ Jan	24¾ Nov	23⅜ July 20	27⅞ May 26	Phila Electric Co common___No par	26½ 26⅜	26½ 26¾	26¼ 26⅜	26¼ 26⅝		26½ 26⅞	11,400
23⅛ Jun	26½ May	23¾ July 18	26⅝ Mar 17	$1 conv preference com____No par	25 25	25 25⅛	25 25	25 25		25 25	2,200
110¼ Apr	117 Sep	113¼ Aug 17	116¼ Mar 23	4.4% preferred _____100	115⅜ 115⅜	*114⅞ 115¼	115 115	115⅜ 115⅜		115 115	160
98 Jan	104⅞ Dec	102½ Oct 23	106½ Jun 9	3.8% preferred _____100	*102¾ 104½	104½ 104½	104¾ 104¾	*104¼ 105		*104¼ 105	200
105 Apr	110⅛ Sep	105½ Oct 20	110½ Feb 24	4.3% preferred _____100	*107½ 109	*107½ 108¾	*107½ 108¾	*107 109		*107 108	---

Range for Previous Year 1949 Lowest $ per share	Range for Previous Year 1949 Highest $ per share	Range Since Jan. 1 Lowest $ per share	Range Since Jan. 1 Highest $ per share	STOCKS NEW YORK STOCK EXCHANGE Par	Saturday Nov. 18 $ per share	Monday Nov. 20 $ per share	Tuesday Nov. 21 $ per share	Wednesday Nov. 22 $ per share	Thursday Nov. 23 $ per share	Friday Nov. 24 $ per share	Sales for the Week Shares
					LOW AND HIGH SALE PRICES						
11⅛ Jun	19⅞ Jan	11⅝ Apr 18	16⅜ Nov 22	Phila & Reading Coal & Iron_____1	15⅞ 16	16 16⅛	15⅞ 16⅛	16 16⅜		16¼ 16⅜	21,600
22¾ Jun	40⅜ Jan	32⅝ Jan 3	54½ Apr 21	Philco Corp common_____3	44⅞ 45¼	45⅜ 46½	45⅛ 46⅜	44⅜ 46¾		47¼ 48⅜	25,600
79¼ Nov	88¾ Feb	84½ Jan 4	96¼ May 3	3¾% preferred series A_____100	*89 91	*89 91	*89 90½	90 90½	STOCK	90½ 91	110
37⅝ Jan	55¼ Dec	46 July 17	58⅞ Oct 23	Philip Morris & Co Ltd common___5	56¾ 57¼	57 57¾	57½ 57⅞	57¼ 57⅝	EXCHANGE	57¾ 58½	7,400
93½ Jan	105 Dec	102½ July 17	106⅛ Sep 13	4% preferred _____100	*104½ 105¼	*104¾ 105¼	105¼ 105¼	*104⅞ 105¼	CLOSED	*105⅛ 106⅛	100
-- ---	-- ---	100⅛ Oct 30	103 Sep 6	3.90% series preferred_____100	*101¼ 103½	*101¼ 104	*102 104	*102 104		*102¼ 104	---
10⅜ Feb	14 Dec	14 Jan 3	20 Feb 9	Phillips Jones Corp com____No par	*17 19¼	*16⅝ 19	*16⅝ 19	*16⅝ 19	Thanksgiving	*16¾ 19½	---
87¼ Aug	95½ Dec	91½ Aug 8	95⅜ Oct 30	5% preferred _____100	*93 95	95 95	95⅜ 95⅜	*95 95⅞	Day	*95 95⅞	20
51⅝ Jun	64 Apr	57½ Jan 27	76⅝ Oct 6	Phillips Petroleum_____No par	72⅛ 72½	71⅞ 72⅝	72½ 73⅞	73¼ 74⅜		73½ 74¾	21,600
7⅞ Sep	11 Mar	9⅛ Mar 31	16¼ Apr 24	Phoenix Hosiery_____5	*12½ 14	*12¾ 13⅞	*13 13⅞	13¼ 13¼		*13 13⅞	100
26 Jun	32¾ Aug	30 Aug 8	34½ Mar 23	Pillsbury Mills Inc common_____25	*32 32½	32 32	*32 32½	32 32		32 32	500
100¾ Jan	105½ Apr	101⅝ Sep 21	106 Jun 9	$4 preferred_____No par	*102 103	*102 103	*102 103	*102 103		*102 103	---
-- ---	-- ---	16¼ Oct 31	17⅝ Sep 26	Pitney-Bowes Inc _____2	*16⅞ 17	17 17⅛	16⅞ 17	16⅞ 17		x16¼ 16¾	2,100
94 Dec	100¼ Jun	97 Feb 17	110 Oct 5	Pitts C C & St Louis RR_____100	*110 115	*110 115	*110 115	*110 115		*110 115	---
11 Jan	14½ Mar	11½ July 14	21 Oct 17	Pitts Coke & Chem Co com__No par	19⅜ 19⅜	19⅜ 20	20 20⅜	20¼ 20⅜		19⅞ 20¼	3,400
79 Jun	88 Dec	86 Mar 17	96 Nov 22	$5 convertible preferred___No par	*93 95½	*93 95½	*94 95½	95½ 96		*94½ 96½	20
24¾ Jun	32 Jan	24⅛ July 3	36⅛ Oct 4	Pitts Consolidation Coal Co_____1	32¾ 33	33½ 35	34 34½	34⅜ 35½		35½ 36	10,500
10⅞ Jun	16¾ Jan	14½ July 17	25⅛ Nov 21	Pittsburgh Forgings Co_____1	23⅜ 23⅜	23⅜ 23¾	23⅞ 25⅛	24⅜ 24¾		24 24¾	17,500
142 Jan	155 Nov	148 Mar 1	155 Mar 21	Pitts Ft Wayne & Chic Ry com__100	*148 156	*148 156	*148 156	*148 156		*148 156	---
156½ Jun	170 Jan	163 Mar 22	172 Nov 20	7% gtd preferred_____100	*169 172	172 172	*171 175	*170 175		*170 175	10
28¾ Jun	37⅞ Dec	30½ July 17	40⅞ Oct 7	Pittsburgh Plate Glass Co_____10	38⅜ 38⅜	38¼ 38⅞	38 38⅜	37¾ 38½		38⅛ 38½	13,500
6¾ Jun	8⅝ Jan	7 Mar 30	9 Sep 25	Pittsburgh Screw & Bolt____No par	8 8⅛	8⅛ 8⅛	8⅛ 8½	8½ 8⅝		8⅝ 8¾	11,000
-- ---	-- ---	10½ July 17	18¼ Nov 24	Pittsburgh Steel Co com_____No par	15¼ 15½	15⅜ 15¾	15⅜ 16⅜	16⅜ 17		17⅛ 18¼	96,500
135 Apr	175 May	140 July 17	195 Nov 22	7% preferred class B_____100	*185 195	*185 195	*190 195	195 195		195 195	100
64¾ Nov	88 Jan	71 Jan 3	125 Nov 24	5% preferred class A_____100	111 112	113½ 114½	114½ 117½	118 120		119¾ 125	2,690
55 Nov	71¾ Jan	61 Jan 4	99½ Nov 24	5½% 1st ser conv prior pfd__100	89 90	89½ 91	91 92½	93 96		96 99½	2,110
-- ---	-- ---	61⅝ July 25	76 Nov 24	5½% 1st series prior pfd std____	73½ 74	73¾ 74½	74 74½	75 75½		75½ 76	1,980
14½ Jun	25⅝ Dec	19¼ Jun 30	30⅞ Nov 3	Pittsburgh & West Virginia_____100	29½ 29½	28⅞ 29⅜	28¼ 28¼	28¾ 29		29½ 29¾	1,600
135½ Dec	147 Feb	135½ Jan 13	145 May 16	Pittsburgh Young & Ash pfd___100	*138½ 144	*138½ 144	*138½ 144	*138½ 144		*138½ 144	---
x19¼ Jun	29 Apr	19 July 28	29¾ Oct 18	Pittston Co (The) _____1	27 27½	27¼ 27½	27⅜ 27⅜	27¼ 28⅞		28¾ 29¼	6,900
8¾ Feb	12¼ Nov	9¾ Sep 20	12⅜ Apr 19	Plough Inc_____5	*10¾ 11	11 11	*10¾ 11	*10¾ 11		*10¾ 11	100
36¼ Feb	50¾ Apr	38½ Feb 14	54½ Oct 7	Plymouth Oil Co_____5	51½ 51½	51½ 52⅛	51⅜ 52	51¾ 53⅜		52¾ 53¾	12,500
32 Mar	44¾ Sep	38½ Jan 16	52¼ Nov 22	Pond Creek Pocahontas_____1	*51 52	51¾ 51¾	51¾ 51¾	52 52¼		51 52	1,300
8⅞ Jun	13⅜ Oct	11⅜ Jun 27	18 Oct 19	Poor & Co class B_____No par	16⅝ 16⅞	16⅝ 16⅞	16⅝ 17	17 17		17¼ 17½	2,800
12⅞ Apr	15½ Nov	13 July 25	16⅝ Mar 8	Potomac Electric Power Co_____10	13⅞ 14	13⅞ 14	13¾ 14	13⅞ 14		13⅞ 14	6,600
4⅝ Jun	8¼ Jan	7⅛ Mar 23	13⅜ Oct 13	Pressed Steel Car Co Inc com_____1	12 12¼	12⅛ 12⅜	11⅞ 12¼	11⅞ 12⅜		12⅛ 12⅜	18,700
21 Mar	32 Oct	27 July 3	35⅝ Oct 13	4½% conv preferred series A__50	*34½ 34⅞	*34½ 34⅞	34½ 34⅞	34⅞ 34⅞		*34½ 35	300
-- ---	-- ---	56 Mar 22	70½ Nov 13	Procter & Gamble_____No par	68¾ 69	69½ 70	69½ 70	69⅝ 70		70⅛ 70⅛	1,700
14½ Jun	22 Feb	13¾ Jun 27	25¾ Nov 24	Publicker Industries Inc com_____5	23⅞ 24¼	23⅝ 24	23½ 23⅞	24 25⅜		25⅛ 25¾	40,100
79¾ Dec	90½ Mar	80 Jan 4	91 Nov 1	$4.75 cum preferred_____No par	*90¼ 91	91 91	90 90¼	91 91		*90¼ 91	130
-- ---	-- ---	21½ Jun 30	28½ May 31	Public Serv Co of Colo_____10	26¼ 26¼	26⅜ 26⅜	26½ 26⅝	26¾ 27¼		27⅛ 27⅜	3,300
-- ---	-- ---	24¼ July 12	30 Apr 14	Public Serv Co of Indiana__No par	25¼ 25⅝	25¼ 26	25¼ 25⅝	25⅛ 25½		25⅛ 26	4,900
-- ---	-- ---	115½ Nov 8	123 Apr 28	4.64% preferred _____100	117 117¾	118 118	117½ 117¾	117½ 117½		*117 118	400
-- ---	-- ---	86⅜ Jan 26	90½ Jun 23	3½% preferred _____100	*88¼ 89½	88¼ 88¼	88¼ 88¼	*88½ 89½		*88½ 89½	70
20⅛ Jan	25¾ Dec	21 July 13	26½ Feb 8	Pub Serv El & Gas com_____No par	21¾ 21⅞	21¾ 22	21¾ 22	21⅞ 21⅞		21¾ 22	18,400
25⅝ Jun	29⅞ Dec	25⅜ Nov 22	30⅛ Feb 2	$1.40 div preference com__No par	25⅞ 26	25¾ 26	25¾ 26	25⅜ 25¾		25⅜ 25½	14,900
x103¼ Nov	105½ Dec	103 Oct 27	107½ Mar 9	4.08% preferred _____100	*105½ 105⅞	*105½ 105⅞	105 105½	*105¼ 105⅞		105¼ 106	1,350
30⅛ Feb	37 Apr	31¾ Jun 30	48⅞ Nov 13	Pullman Inc _____No par	44⅝ 45	44⅝ 45¼	44¼ 45¼	44⅜ 45		45 45⅜	7,000
24⅝ Jun	33⅞ Oct	26¼ Feb 27	48⅜ Nov 22	Pure Oil (The) common____No par	47⅞ 48¼	47½ 48⅛	47 47¾	47¼ 48⅜		47⅞ 48⅜	25,700
107 Jan	109 July	107 Nov 3	109⅝ Jan 10	5% conv preferred_____100	*107⅛ 108¼	*107⅜ 108	107¾ 107¾	107½ 107½		*108 108¼	300
25¼ Jun	30⅝ Dec	25⅛ July 18	34⅞ Jan 30	Purity Bakeries Corp_____No par	*28⅞ 29⅛	29 29⅛	29 29⅛	29 29		28⅞ 29	1,100
				Q							
15⅝ Jun	20⅛ Jan	18¾ Jan 4	24⅞ Nov 24	Quaker State Oil Refining Corp__10	24¼ 24¼	24¼ 24¼	*24¼ 24½	24¼ 24½		24⅞ 24⅞	500
				R							
9⅝ Jun	14⅜ Jan	12¼ Jan 3	23¼ Apr 18	Radio Corp of America com__No par	17⅝ 18¼	18 18½	17⅞ 18⅛	17⅛ 17¾		17⅝ 18	87,100
66¾ Jun	74½ Jan	73¼ Jan 13	79⅞ Apr 19	$3.50 1st preferred_____No par	78⅝ 79	79¼ 79½	78¾ 79¾	79½ 79⅞		79⅝ 79⅝	2,600
x7 Jun	9¼ Apr	6⅛ July 12	9⅝ Feb 3	Radio-Keith-Orpheum Corp_____1	7¼ 7¼	7¼ 7⅜	7½ 7⅞	7¾ 8⅛		8 8⅛	44,100
92⅜ Jan	101½ Dec	100 Feb 3	103½ Jan 10	Ralston Purina Co 3¾% pfd____100	*101¾ 103	*101¾ 103	*101¾ 103	102 102		*102 103½	20
23¾ Jun	29¼ Dec	27 July 13	35 Nov 16	Raybestos-Manhattan _____No par	34¾ 34¾	34½ 35	*34½ 35	35 35		*34½ 35	600

For footnotes see page 24.

gitized for FRASER
tp://fraser.stlouisfed.org/

NEW YORK STOCK RECORD

Range for Previous Year 1949 Lowest $ per share	Range for Previous Year 1949 Highest $ per share	Range Since Jan. 1 Lowest $ per share	Range Since Jan. 1 Highest $ per share	STOCKS NEW YORK STOCK EXCHANGE Par	Saturday Nov. 18 $ per share	Monday Nov. 20 $ per share	Tuesday Nov. 21 $ per share	Wednesday Nov. 22 $ per share	Thursday Nov. 23 $ per share	Friday Nov. 24 $ per share	Sales for the Week Shares
					LOW AND HIGH SALE PRICES						
21⅜ Jun	30½ Feb	x24⅜ Jan 25	48⅞ Nov 24	Rayonier Inc common 1	43⅜ 43½	42¾ 47⅝	45¾ 47⅜	46 47½		47¼ 48⅞	14,200
26¼ Jun	34¾ Feb	30⅛ Jan 13	35½ Nov 24	$2 preferred 25	*34⅛ 34¼	34⅛ 34¼	34¼ 34¾	35 35¼		35 35½	2,300
17¾ Jun	23⅜ Jan	20¼ Jun 29	26¼ Sep 13	Reading Co common 50	*25 25½	25⅛ 25⅝	25 25	25⅛ 25¼	STOCK	25 25	1,700
34¼ Nov	43 Jan	35 Jun 19	39½ Feb 9	4% non-cum 1st preferred 50	*38 40	*37½ 39	37¾ 37¾	38 38	EXCHANGE	*37 38	200
28¼ Jun	36 Jan	30 July 3	34½ Mar 22	4% non-cum 2nd preferred 50	33¾ 33¾	32½ 33	32½ 33	*32½ 34¼	CLOSED	33 33	600
10¼ Jan	13½ Apr	10½ Jun 30	16¼ Nov 18	Real Silk Hosiery Mills 5	15⅞ 16¼	16 16¼	*15⅜ 16¼	*15⅜ 16¼		*15⅜ 16	600
15¼ Nov	23⅜ Jan	15 July 17	18 Jan 3	Reed Roller Bit Co No par	*16¾ 17	16⅜ 16¾	16⅜ 16⅝	16⅝ 16¾	Thanksgiving	17 17⅛	2,400
11½ Jan	16⅝ Oct	12¾ Mar 30	17⅜ Sep 15	Reeves Bros Inc 50c	16⅝ 16¾	16½ 16½	16½ 16¾	16⅝ 16¾	Day	16⅝ 17¼	6,700
				Reis (Robt) & Co—							
4¼ Jun	6½ Jan	7 Jan 6	9¾ Jan 11	$1.25 div prior preference 10	*8½ 8¾	*8½ 8¾	8½ 8½	8⅜ 8⅜		8½ 8½	300
18¾ Jan	27 Dec	22 Feb 9	28¾ Jun 22	Reliable Stores Corp No par	*24½ 25	*24½ 25	24½ 24½	*24⅝ 25		25 25¼	500
6½ Jun	9⅜ Jan	8 July 3	12½ Oct 23	Reliance Mfg Co common 5	10½ 10½	10½ 10½	10½ 10½	10⅝ 11		11¼ 11⅜	2,000
50 Aug	60 Nov	56 Aug 1	62½ May 15	Conv pfd 3½% series 100	*57 58⅞	*57½ 59	58 58	*58 59		*58 59	20
8⅛ Apr	12¼ Dec	10⅝ July 17	14⅞ Feb 20	Remington-Rand common 50c	14¼ 14⅜	14¼ 14⅜	14⅛ 14⅜	14 14¼		14⅛ 14⅜	14,700
73 Jun	90 Nov	85 Jan 20	93½ Aug 22	$4.50 preferred 25c	*90 92	*90 92	*90 91½	*90 91½		91 91	100
6⅝ May	12⅝ Jan	10⅛ Jan 13	18⅝ Oct 13	Reo Motors Inc 1	16 16⅜	16¼ 16⅜	16¼ 16⅜	16 16⅛		16½ 17¼	6,700
4¾ Jun	8⅝ Jan	5⅞ Jan 25	14⅛ July 25	Republic Aviation Corp 1	12⅜ 12⅝	12⅛ 12⅜	12⅛ 12½	12¼ 13		12¼ 12⅞	25,200
2¼ Jan	4¾ Dec	3 July 13	5⅜ Jan 30	Republic Pictures common 50c	3¾ 3⅞	3¾ 3⅞	3¾ 3⅞	3¾ 3⅞		3¾ 3⅞	5,100
5⅝ Jan	10 Dec	8¾ Jun 30	11¾ Feb 1	$1 convertible preferred 10	*9¾ 10	10 10	*9¾ 10	10 10		9⅞ 9⅞	800
17 Jun	27⅜ Jan	23⅛ Jan 13	47½ Nov 20	Republic Steel Corp com No par	47 47⅜	45¾ 47½	44¾ 46⅝	45⅛ 46		46 46⅝	92,900
91½ Jun	110 Jan	103 Jan 13	117 Oct 24	6% conv prior pfd series A 100	*114½ 116	*114½ 116½	*114½ 116	114½ 114¾		*115 116½	200
10⅝ Jun	16½ Jan	14¾ Jan 3	32⅜ Nov 24	Revere Copper & Brass com No par	29 29½	29 29⅜	29¾ 31⅛	31 32¼		31⅝ 32⅜	35,700
91 Aug	100 Dec	99¾ Jan 18	109 Oct 5	5¼% preferred 100	*106 107¾	*106 107½	*106 107½	*106¼ 107½		*106¼ 107½	---
4⅛ Aug	6⅛ Dec	5 July 13	7⅝ Nov 24	Rexall Drug Inc 2.50	7⅜ 7½	7¼ 7½	7¼ 7⅜	7¼ 7½		7⅜ 7⅝	54,300
18⅞ Jun	23 Jan	20½ Jan 13	42⅛ Nov 24	Reynolds Metals Co com No par	37⅞ 37⅞	37⅝ 38⅜	38 39	39 40½		40⅞ 42⅛	12,700
98 Sep	103¾ Feb	100 Jan 3	144 Nov 24	5½% convertible preferred 100	*129½ 130	129½ 131	130 132½	134⅝½ 137		139 144	970
4½ Jun	10 Dec	9 Jan 26	13½ Jan 23	Reynolds Spring Co 1	10⅜ 10⅜	10⅜ 10⅜	10⅜ 10⅜	10⅛ 10⅜		10⅝ 11	1,700
34⅜ Jan	39⅞ Oct	33⅝ Aug 3	39⅞ Jan 7	Reynolds (R J) Tob class B 10	34¼ 34⅜	34⅜ 34¾	34¼ 34¾	34¼ 34⅞		34¼ 34⅝	12,600
42½ Mar	50 Sep	41 Nov 9	50 Jan 10	Common 10	*40 43	*40 43	*40 43	*40 43		*40 43	---
85¼ Jan	98 Aug	94½ Jan 5	99½ Mar 31	Preferred 3.60% series 100	97 97	*96⅜ 97½	*96½ 97½	97⅜ 97⅜		*97½ 98½	300
102⅜ Jan	108¼ Nov	x105½ Mar 8	108¾ Jun 2	Preferred 4.50% series 100	106½ 106½	*106 107	106½ 107	*106⅛ 106¾		*106⅛ 106¾	160
13¼ Jun	21¼ Dec	19 Jan 13	x28¾ Nov 21	Rheem Manufacturing Co 1	28 28¼	28⅜ 28⅝	x27¾ 28¾	27¼ 27¾		27⅛ 27⅛	2,800
24¾ Jan	42½ Dec	37⅛ Feb 14	49⅞ Aug 11	Richfield Oil Corp No par	47½ 48⅛	47¾ 49	48 48½	48⅛ 49¼		x48 48½	39,000
15¼ Jun	21 Jan	15½ July 13	24 Oct 24	Ritter Company No par	*22⅛ 22⅞	*22¼ 22¾	*22¼ 22¾	22¾ 22¾		*22¼ 23	100
x3⅝ Jun	5½ Jan	4½ Jan 3	8⅝ Nov 14	Roan Antelope Copper Mines	8⅛ 8¼	8⅛ 8⅛	8 8	7⅞ 8¼		8⅛ 8¼	9,000
15 Mar	21 Dec	19⅛ Mar 24	32⅝ Oct 6	Robbins Mills Inc 20	31¼ 31¼	31¼ 31¼	31¼ 31⅝	31¾ 31⅞		31¾ 32¼	3,500
7¼ Jun	12⅝ Dec	12 Jan 13	23⅜ Jun 22	Robertshaw-Fulton Controls 1	17¾ 17¾	17⅜ 17⅝	17¼ 17½	17⅛ 17½		17¼ 17⅜	11,900
— ---	-- ---	28 July 13	30¾ July 6	Rochester Gas & El Corp No par	29¼ 29¼	29¼ 29⅝	29½ 29⅝	29½ 29½		29½ 29½	2,600
36 Jun	68½ Dec	60¾ Jan 13	103 Nov 24	Rohm & Haas Co common 20	*93¾ 96	94½ 94½	98½ 98½	98 99		103 103	800
96¾ Apr	105 Dec	102 Mar 17	107 May 12	4% preferred series A 100	*105¾ 107¼	*105¾ 107¼	*105¾ 107¼	*105¾ 107¼		*105¾ 107¼	---
10¼ Jun	19¾ Nov	15 Jun 6	19½ Feb 1	Ronson Art Metal Works Inc 1	18⅛ 18⅜	18⅛ 18¼	18½ 18⅞	18¾ 18⅞		18⅜ 18⅝	3,900
16 Jun	21½ Dec	18 July 13	23 Feb 28	Royal Typewriter 1	21½ 21½	21 21⅝	21½ 21⅞	21¼ 21½		21⅝ 22	3,200
39⅝ Apr	61½ Nov	43⅞ July 28	61 May 11	Ruberid Co (The) No par	50¾ 51¼	51½ 53¾	*53⅛ 54	53⅜ 54⅜		54 54⅝	3,700
8⅝ Sep	12⅞ Mar	8 July 13	12⅜ Apr 1	Ruppert (Jacob) 5	8¾ 8¾	8¾ 8⅞	8⅝ 8¾	8¾ 8¾		8¾ 8¾	1,500
				S							
16¼ Jan	33⅛ Dec	26⅝ July 12	39¼ Nov 24	Safeway Stores common 5	37⅝ 37⅝	37¾ 38	37⅞ 38	37⅞ 39⅛		38½ 39¼	10,500
109⅝ Apr	113⅜ Feb	x110¼ Jun 19	114 Mar 7	5% preferred 100	111¾ 111¾	111⅝ 111⅝	111⅝ 111⅝	111⅝ 111¾		111⅝ 111⅝	3,510
35⅛ May	48½ Jan	34 Mar 24	55 Nov 20	St Joseph Lead Co 10	54 54¾	54 55	x51½ 53¾	50½ 52½		52½ 54¾	6,900
— ---	-- ---	20⅞ Nov 22	23⅝ Oct 9	St Joseph Light & Power Co No par	21⅞ 21⅞	21½ 22	21⅛ 21½	20⅞ 21¼		21⅛ 21¼	2,200
7½ Jun	12½ Jan	9⅞ Jun 27	18½ Nov 24	St L San F Ry Co com vtc No par	18 18	17⅞ 18⅛	17½ 17⅞	17⅞ 18¼		18⅛ 18½	34,500
31 Jun	43⅞ Dec	42¼ Jun 30	58¾ Nov 24	Preferred series A 5% vtc 100	57⅜ 57½	57½ 58	57½ 58	57⅜ 57⅞		58 58¾	5,700
87 Jun	131½ Dec	128 Jan 26	215 Oct 20	St Louis Southwestern Ry Co 100	*200 210	200 200	*202 207	205 205		210 210	30
78 Jun	100¾ Nov	98 Jan 24	140 Oct 3	5% non-cum preferred 100	*125 133½	*125 133½	*125 133½	*125 133½		*125 135	---
6¼ Jun	9¼ Jan	7⅝ July 13	11¾ Oct 16	St Regis Paper Co common 5	10¼ 10⅜	10¼ 10⅜	10½ 10¾	10½ 10¾		10⅞ 11¼	60,700
77 July	87 May	85 Apr 6	96 Oct 4	1st pfd 4.40% series A 100	*94½ 96¼	*94½ 96¼	*94½ 96¼	94½ 94½		*94½ 96¼	50
9⅞ Jun	13⅞ Dec	12⅞ Jan 13	20½ May 24	Savage Arms Corp 5	17⅞ 18	18 18	18 18⅛	18⅜ 18⅞		18⅞ 19⅛	6,000
— ---	-- —	28⅝ Sep 1	39¼ Nov 24	Schenley Industries Inc 1.40	37 37⅜	37⅛ 37¾	36¾ 37½	37 38¼		38½ 39¼	45,500
— ---	-- ---	38¼ Aug 1	47 Nov 25	Scott Paper Co common No par	*44½ 45	44½ 45¼	45 45¼	45 45¾		46 47	2,300
90 Jun	98 Nov	94 Feb 6	101⅛ Sep 21	$3.40 preferred No par	*98½ 99	99 99	100 100	*99¼ 100½		*99¼ 100½	50
x103½ July	108 Oct	105½ Feb 20	112¼ Sep 18	$4 preferred No par	*106 107½	*106 107½	*106 107½	*106 107½		*106 107½	---
— ---	-- ---	28 Jun 30	33¼ Nov 17	Scovill Mfg Co common 25	32¾ 32¾	33 33¼	32⅞ 33¼	32¾ 33		32½ 33⅛	2,800
78 Jun	91¾ Mar	84½ Jan 9	96 Oct 17	3.65% preferred 100	*92¾ 93½	*92¾ 93¼	93¼ 93¼	93⅛ 93⅛		*93⅛ 94	90
94½ Jun	104½ Oct	104 Jan 7	115 Nov 24	4.30% preferred 100	*113 115	*112 115	*113 116	*113 116		115 115	20
12⅝ Jan	14 Jan	12⅝ July 12	16 Mar 27	Scranton Elec Co (The) com 5	13⅝ 13⅝	13¾ 13⅞	13¾ 13⅞	13¾ 13⅞		13¾ 14	3,300
83 Jan	91 Sep	86½ Jan 5	92 Mar 2	3.35% preferred 100	*89¾ 90¾	89¾ 89¾	90¾ 90¾	*89¾ 90¾		*89¾ 90½	90
13⅛ Jun	21⅜ Dec	20 Jan 3	45⅞ Nov 20	Seaboard Air Line com vtc No par	44½ 45	45 45⅞	44¾ 45⅜	45⅛ 45½		45 45⅜	7,400
47½ Jun	62 Dec	60 Jan 3	83½ Nov 20	5% preferred series A 100	82½ 82½	83 83½	82 82¾	82¼ 82¼		82½ 83	1,900
16⅜ Jan	19½ Sep	16⅛ July 26	21⅜ Feb 2	Seaboard Finance Co 1	17⅜ 17⅜	17¼ 17½	17 17¼	17⅛ 17⅜		17⅛ 17⅜	2,700
36¼ Feb	56 Dec	47½ Jan 25	82 May 11	Seaboard Oil Co of Del No par	75½ 76¼	76 76½	74½ 75½	75 75¾		75½ 76⅛	4,400
5¾ Jan	11½ Dec	10¼ Jan 31	16¼ Nov 13	Seagrave Corp 5	16 16¼	16 16⅛	15⅝ 16	16 16¼		16¼ 16¼	1,900
33⅞ Jun	44¼ Dec	40 July 17	55 Nov 24	Sears Roebuck & Co No par	54 54¼	54 54⅜	53¾ 54⅜	54 54½		54½ 55	15,800
9½ Jun	16⅝ Dec	14⅛ July 28	20 May 20	Seeger Refrigerator Co 5	18⅝ 18⅞	18⅝ 18¾	18½ 18¾	17¾ 18⅜		18 18	6,900
4⅛ Jun	6½ Jan	5¼ Jan 3	12¾ Nov 24	Selberling Rubber Co 1	11¾ 11¾	11¾ 12¼	11¾ 12	12 12½		12½ 12¾	12,600
6¼ Jun	11½ Dec	8½ Nov 6	14¼ May 31	Servel Inc common 1	9¼ 9⅜	9¼ 9½	9⅜ 9⅜	9 9⅜		9 9¼	13,100
77 Jun	101½ Feb	90½ Mar 13	98½ May 17	$4.50 preferred No par	*94 95	*94 95	*94 95	94 94		93 93	200

Range for Previous Year 1949 Lowest $ per share	Range for Previous Year 1949 Highest $ per share	Range Since Jan. 1 Lowest $ per share	Range Since Jan. 1 Highest $ per share	STOCKS NEW YORK STOCK EXCHANGE Par	Saturday Nov. 18 $ per share	Monday Nov. 20 $ per share	Tuesday Nov. 21 $ per share	Wednesday Nov. 22 $ per share	Thursday Nov. 23 $ per share	Friday Nov. 24 $ per share	Sales for the Week Shares
					LOW AND HIGH SALE PRICES						
24½ Jun	31½ May	24½ Jun 27	30½ May 19	Shamrock Oil & Gas 1	29 29¼	29⅜ 29⅝	28⅞ 29½	29 30⅜		30 30½	28,700
-- ---	-- ---	28½ Sep 27	34¾ Oct 3	Sharon Steel Corp new No par	32 32⅝	32¼ 32⅝	32¼ 32⅜	32 32⅝		32½ 32¾	6,200
22⅝ Jan	38¾ Dec	33 July 25	46¾ Aug 28	Sharp & Dohme common No par	*40½ 41	40½ 41	40½ 41	40⅜ 40¾	STOCK	41¼ 42¼	5,000
— ---	-- ---	105½ Feb 14	108⅞ Apr 6	$4.25 cum preferred No par	*106 106½	106½ 106½	*106 106½	*106 106½	EXCHANGE	106¼ 106¼	110
8¼ Jun	10½ Oct	8¾ July 12	11¼ Oct 2	Shattuck (Frank G) No par	10¼ 10⅜	10¼ 10¼	10⅜ 11	10⅞ 11	CLOSED	10⅞ 11	5,200
11¾ Apr	15½ Dec	15½ Jan 7	24 Nov 10	Sheaffer (W A) Pen Co 1	*23⅛ 24	*23⅛ 24	*23¼ 24	23¼ 23⅝		*24 25	600
30 Jun	40⅜ Dec	34½ Jan 25	56⅛ Oct 23	Shell Oil Corp 15	53 54¾	53⅞ 55	54 55	53½ 54½	Thanksgiving	54 54¾	8,700
— ---	-- ---	11⅝ Nov 6	14⅛ Oct 3	Sheller Mfg Corp 1	12⅛ 12⅝	12½ 12¾	12⅛ 12½	12¼ 12¾	Day	12½ 12½	3,100
5 Jan	7 Oct	6¼ Jan 13	10⅜ Nov 24	Sheraton Corp of America 1	*9⅝ 9¾	9⅝ 9⅞	9¾ 10¼	10⅛ 10⅛		10⅛ 10⅜	14,000
2¼ Jun	4⅜ Jan	2⅝ Mar 31	4⅜ Nov 24	Silver King Coalition Mines 5	4 4⅛	4 4	3⅞ 3⅞	4 4¼		4¼ 4⅜	7,300
22 May	27½ Nov	24½ July 12	35 Oct 17	Simmons Co No par	33 33⅛	33⅛ 33¼	33 33⅜	33⅜ 33½		33½ 34	3,600
28 Oct	36¾ Jan	29⅞ Mar 21	42½ Nov 10	Simonds Saw & Steel No par	40 40	40 40½	40½ 40½	39½ 40		39¾ 39¾	900
18⅞ Jun	24½ Sep	21⅞ Feb 15	31⅞ Sep 14	Sinclair Oil Corp No par	31⅛ 31½	31⅜ 31¾	31⅛ 31½	31¼ 31⅞		31⅝ 31⅞	76,100
— ---	-- ---	52½ July 13	70¼ Aug 11	Skelly Oil Co 25	66 66	66¼ 67¼	66¼ 66¾	66⅜ 68		67¼ 68	4,800
16⅝ Jun	22½ Dec	20½ Jan 3	33¼ Oct 18	Sloss-Sheffield Steel & Iron 20	*31½ 32½	32 32¼	32 32⅛	31½ 32		*31½ 32¼	800
19 Jun	33¼ Dec	28⅞ July 13	36⅛ May 29	Smith (A O) Corp 10	32⅞ 32⅞	32⅞ 33	32¼ 32¾	32½ 32½		32¾ 33¼	2,700
21⅛ Nov	31⅝ Jan	17½ July 13	25 Jan 12	Smith (A) & Sons Cpt Co com 20	20⅜ 20⅜	20¼ 20¾	20¼ 20⅝	20⅛ 20⅜		20⅛ 20⅞	4,500
83⅜ May	88½ Feb	77 July 19	88 Mar 8	3½% preferred 100	*76¾ 77½	*76⅜ 77½	77½ 77½	*78 79		*78 79	20
95½ Jan	100⅝ Mar	88 Aug 3	102 Feb 23	4.20% preferred 100	*90 92	*90 92	90 90	*90⅛ 92		*90 92	30
10½ Jun	17½ Jan	14⅝ Jan 4	22⅝ May 26	Smith & Corona Typewriters No par	*19⅛ 19½	19 19	19⅜ 19½	*18⅞ 19¼		19¼ 19⅝	600
14⅛ Jun	17½ Oct	16 Feb 14	25⅞ Nov 24	Socony Vacuum Oil Co Inc 15	24¾ 24⅞	24⅝ 25⅛	24¾ 25⅛	25 25½		25½ 25⅞	87,100
97½ July	107⅝ Dec	106 Jan 20	118½ May 24	Solvay American Corp 4% pfd 100	*110 111	110¾ 111	110¼ 110¼	110½ 110½		110¾ 111½	700
3⅜ Jan	4⅞ Oct	3½ Jun 29	4⅝ Sep 20	South Amer Gold & Platinum 1	3⅞ 4	3⅞ 3⅞	4 4¼	4⅛ 4¼		4⅛ 4¼	5,000
7¼ Jan	10½ Dec	7¾ July 25	11 Jan 28	South Carolina E & G Co com 4.50	7¾ 7¾	7¾ 7⅞	7¾ 7⅞	7¾ 7⅞		7¾ 7⅞	9,400
40 Mar	52⅝ Oct	51½ Jan 11	53¼ Apr 14	5% preferred 50	*51½ 53	*51¾ 53	52 52	*51½ 54		*51½ 54	100
11 Oct	14⅛ Apr	11¼ Jun 9	14 Jan 12	Southeastern Greyhound Lines 5	12⅞ 12⅞	12⅞ 12⅞	12⅞ 12⅞	12⅞ 13		12¾ 13⅛	2,600
26⅝ Feb	40 Nov	36½ Jan 3	54¼ Aug 30	South Porto Rico Sugar com No par	49½ 49½	49½ 50	49⅞ 50	49½ 50		49¼ 49⅝	1,800
36½ Jan	45 Aug	39¾ Sep 28	45 Feb 1	8% preferred 25	*42 42½	*42 42½	*42 42½	*42 42½		*42 42½	---
29⅜ Jan	35½ Nov	31¼ July 26	36¾ Jun 12	Southern California Edison 25	32¼ 32¼	32⅛ 32¾	32¼ 32⅝	32⅛ 32¼		32⅛ 32⅜	5,000
10¼ Sep	12 Nov	10¼ July 12	13¾ Mar 16	Southern Co (The) 5	11⅛ 11¼	11⅛ 11⅛	11 11⅛	11 11⅛		11 11⅛	25,700
— ---	-- ---	19 July 12	23¾ May 25	South Indiana Gas & Elec No par	*20 20⅛	20 20	19⅞ 19⅞	19¾ 19⅞		20 20	1,100
28¼ Jan	36⅝ Nov	30½ July 12	40 Apr 11	Southern Natural Gas Co 7.50	36⅝ 36⅝	35⅞ 36¼	36½ 36¾	36¾ 37		37 37	1,200
32½ Jun	51 Dec	49 Jun 27	62⅝ Nov 20	Southern Pacific Co No par	62 62¼	62⅛ 62⅝	61¾ 62¼	x60⅛ 60⅜		60⅜ 60¾	50,400
25⅛ Jun	41 Jan	32¾ Feb 11	46¼ Oct 18	Southern Railway common No par	44 44⅜	43⅝ 44⅝	43⅝ 44	43⅝ 44⅛		43⅞ 44¼	13,900
45½ Jun	61 Jan	53¾ Jun 29	68¼ Oct 19	5% non-cum preferred 100	65 65	64¾ 65	65 65¼	64⅝ 65		64½ 64⅝	2,100
56 Nov	66½ Feb	58½ Jun 28	66 Nov 24	Mobile & Ohio stk tr ctfs 100	*62¾ 64	63½ 64	*65 66	64½ 64½		65½ 66	150
10⅛ Jun	13¾ Jan	10¼ July 12	14¾ Oct 13	Spalding (A G) & Bros Inc 1	13 13¾	*13 13¾	13½ 13½	13½ 13¾		13¾ 14	1,200
3½ May	6⅛ Jan	4½ Jan 3	10¼ Feb 15	Sparks Withington Co No par	6⅜ 6¾	6⅝ 6¾	6⅝ 6⅝	6⅝ 6⅝		6½ 6⅝	5,800
3⅞ July	5⅞ Oct	5 Apr 5	7½ Oct 6	Spear & Co common 1	*5½ 6⅜	*6⅛ 6⅜	*6¼ 6⅜	6¼ 6¼		6⅛ 6¼	400
53½ Dec	73 May	60 Jan 3	81 Oct 17	$5.50 preferred No par	*73½ 78	*73½ 78	*73½ 78	*73½ 78		*73½ 78	---
-- ---	-- ---	100⅜ Nov 14	101¼ Nov 15	Spencer Chemical Co 4.60% pfd 100	*101 101½	*101 101½	101 101	101 101		*101 102	110
21 Feb	26 Oct	20½ Jun 26	25½ Oct 23	Spencer Kellogg & Sons 1	24¾ 25	25 25	24⅞ 24⅞	*24¾ 25		25 25⅛	700
22¾ Jun	29¼ Mar	25⅞ Jan 3	32 July 31	Sperry Corp (The) 1	29½ 29½	29½ 29⅞	29¼ 29⅝	29⅜ 29⅝		29¼ 30	7,200
6½ Jun	10⅛ Mar	8½ Mar 30	12½ Sep 26	Spiegel Inc common 2	11½ 11¾	11½ 11¾	11½ 11½	11⅛ 11⅜		11¾ 12¼	18,000
64 Jan	71½ Apr	66¼ Aug 1	85 Sep 25	Conv $4.50 preferred No par	80 80	79¾ 80½	*79¾ 81	80 81½		81½ 81½	150
13⅛ Jun	18¼ Dec	15⅛ July 5	20⅜ Nov 20	Square D Co 5	19⅞ 20¼	20¼ 20⅜	20⅛ 20⅜	19¾ 20¼		20 20¼	7,000
23⅝ Feb	37⅞ Dec	29½ July 26	40 Mar 3	Squibb (E. R) & Sons common 1	36¾ 37	36¼ 36¼	x35¾ 35¾	36½ 37⅛		37 37	1,100
100 Apr	107 Dec	106⅛ Jan 25	111½ Nov 17	$4 preferred No par	*110¾ 112¼	111 111	*110¾ 112	110¾ 111		*111 112	30
17¼ Apr	22⅜ Nov	20 July 13	24½ Oct 23	Standard Brands Inc com No par	22¼ 22½	22⅝ 23⅞	23⅛ 23¾	23½ 23⅞		23¾ 24	21,400
82 Jun	92 Dec	89¾ Jan 31	96¾ May 24	$3.50 preferred No par	*92¾ 93¾	93¾ 94	*93⅛ 94½	93¼ 94¾		93½ 93½	160
— ---	-- ---	4⅞ July 13	10 Nov 22	Stand Gas & Elec Co com No par	8⅞ 9⅛	9 9⅛	9 9⅝	9⅜ 10		9½ 10	36,400
18⅛ Jan	52⅜ Dec	47½ Jan 3	77¾ Mar 27	$4 preference No par	65¾ 65⅞	65½ 66⅜	65¾ 67¾	67½ 69⅜		68¾ 69⅝	20,300
98¼ Jan	143 Dec	121 July 13	160 Mar 22	$6 prior preferred No par	150 150	151 153	152¾ 152¾	152 153½		*151½ 153	900
109 Jan	159⅜ Dec	136 July 13	174 Mar 22	$7 prior preferred No par	*166 167	166 167	167 167¾	167½ 168		167 167½	1,600

For footnotes see page 24.

Digitized for FRASER
http://fraser.stlouisfed.org/

NEW YORK STOCK RECORD

Range for Previous Year 1949 Lowest $ per share	Range for Previous Year 1949 Highest $ per share	Range Since Jan. 1 Lowest $ per share	Range Since Jan. 1 Highest $ per share	STOCKS NEW YORK STOCK EXCHANGE Par	Saturday Nov. 18 $ per share	Monday Nov. 20 $ per share	Tuesday Nov. 21 $ per share	Wednesday Nov. 22 $ per share	Thursday Nov. 23 $ per share	Friday Nov. 24 $ per share	Sales for the Week Shares
					LOW AND HIGH SALE PRICES						
55 Jun	70 Sep	61 Jan 25	82¾ Nov 24	Standard Oil of California ___No par	79½ 80⅝	80¼ 82	79¾ 80½	80½ 82		82 81¾	15,600
36⅛ Jun	45⅞ Nov	42⅛ Feb 14	58⅝ Oct 18	Standard Oil of Indiana ___25	56⅛ 56⅜	56⅝ 57	56¾ 57¼	56¾ 57⅜		57¾ 58⅛	14,300
60¼ Jun	74⅞ Nov	66 Jan 25	90⅞ Nov 24	Standard Oil of New Jersey ___25	87 87¼	86⅞ 87½	86¾ 88	87⅞ 90	STOCK	89½ 90⅞	42,100
20 Jun	27½ Oct	25⅜ Jan 4	33¼ Sep 18	Standard Oil of Ohio common ___10	32 32½	32⅛ 33⅛	32⅜ 32⅞	32¼ 32⅞	EXCHANGE	32¾ 33¼	14,900
96½ May	102⅝ Dec	101 Feb 21	104 Aug 17	3¾% preferred series A ___100	*101¾ 104⅛	*102¼ 104⅛	*102¼ 104⅛	*102¾ 104	CLOSED	*102¾ 104	---
12 Jun	20½ Dec	18⅛ July 13	26 Oct 23	Standard Steel Spring common ___1	22⅝ 22⅝	22½ 22⅞	21⅞ 22½	21¾ 22⅜		22 22⅝	5,300
40 Jun	48 Dec	48 Jan 6	53⅞ Nov 20	4% convertible preferred ___50	*53¼ 53½	53½ 53⅞	*53¾ 54¾	*54 55	Thanksgiving	*54 55	500
x27 Jun	38½ Jan	26½ Mar 1	39 Oct 25	Starrett Co (The) L S ___No par	*36¼ 36¾	36 36⅜	36⅛ 36⅛	*36 37	Day	37 37	500
10 July	13 Jan	12½ July 14	16 Sep 28	Sterchi Bros Stores Inc ___1	*14¾ 15	14¾ 14¾	x14¾ 14¾	14¼ 14¼		*14¼ 14¾	500
35 Oct	41½ Aug	34 July 12	39⅜ Feb 10	Sterling Drug Inc common ___5	36⅜ 36⅜	36 36½	36⅛ 36⅜	36¼ 37		36¾ 37	6,700
94 Jan	100 Jan	98 Feb 21	103½ Nov 24	3½% preferred ___100	*101¾ 102	101¾ 102¼	102¾ 103¼	103¼ 103¼		103½ 103½	340
24¼ Jan	33⅞ Dec	30⅝ Apr 27	42½ Aug 24	Stevens (J P) & Co Inc ___15	41 41	41 41	40⅝ 41	41 42		42 42½	5,700
9½ Jun	14½ Jan	12 Jan 3	21⅜ Apr 21	Stewart-Warner Corp ___5	15½ 15¾	15¾ 16	15⅝ 15¾	15⅝ 16¾		17⅛ 17¼	11,500
9⅛ Jan	13¾ Dec	10¾ Jun 27	18 Nov 24	Stokley-Van Camp Inc common ___1	15½ 15¾	15⅝ 16½	16¼ 16⅞	16⅜ 17⅝		17½ 18	23,600
15¼ Jan	18¼ Dec	16¾ July 5	20⅜ Sep 28	5% prior preference ___20	*19 19⅜	*19 19¼	19 19⅜	19⅜ 19½		19½ 19½	1,200
12½ Feb	21¾ Dec	16¾ July 13	23⅞ Apr 27	Stone & Webster ___No par	20¼ 20¼	20¼ 20¾	20⅛ 20¼	20⅞ 20½		x18⅝ 18¾	8,400
16½ Feb	28 Dec	25¼ July 17	36⅛ Oct 7	Studebaker Corp ___1	30¾ 31½	31⅜ 32	31 31½	31⅝ 32¼		32⅛ 32⅝	31,500
28½ Jun	52 Dec	38⅛ July 13	71 Mar 7	Sunbeam Corp ___No par	*49¼ 50½	49⅞ 50	50 50½	50¼ 50¼		51 51	700
6½ Feb	9⅛ Oct	8½ July 17	11¾ Nov 24	Sun Chemical Corp comomn ___1	11⅛ 11⅛	11¼ 11½	11¼ 11⅜	11⅜ 11½		11⅜ 11¾	9,500
90 Jan	96 Sep	95½ Jan 20	101 Apr 18	$4.50 series A preferred ___No par	*94 96	*94 96	*94 96	*94 96		*94 96	---
52⅛ Feb	66¾ Oct	55¼ Feb 15	72½ Oct 25	Sun Oil Co common ___No par	64 64	64 64	64¼ 64¼	64½ 64½		65 65	900
117 Jan	122 Dec	116½ Oct 10	x122 Jan 9	Class A 4½% preferred ___100	*118½ 120	*118½ 120	119 120	*118½ 120		*118½ 120	20
9 Jun	11¾ Dec	10½ Jan 25	17 Oct 18	Sunray Oil Corp common ___1	16⅜ 16½	16⅜ 16⅝	16½ 16⅝	16⅝ 17		16⅞ 17	52,100
15 July	17¾ Jan	16¾ Jan 30	24½ Oct 18	4¼% preferred series A ___25	*22⅝ 23	22⅞ 22⅞	*22½ 22⅞	22½ 22½		22½ 22½	1,100
16¾ Jun	21¼ Sep	19 Jan 25	29¼ Oct 18	4½% conv pfd series B ___25	*28¼ 28½	28¼ 28½	28¼ 28⅜	28¾ 29		28⅞ 29⅛	3,800
-- ---	-- ---	26¾ Oct 26	29 Oct 19	Preferred series B called ___	r28 28¼	-- --	-- --			-- --	400
-- ---	-- ---	14⅞ July 12	21¼ Oct 18	5½% conv 2nd pfd ser 1950 ___20	20½ 20½	20½ 20⅝	20⅜ 20¾	20¾ 21		20⅞ 20⅞	7,600
36¼ Feb	60⅞ Dec	49 July 13	63¾ Apr 11	Sunshine Biscuits Inc ___12.50	*56 56¾	*55¾ 56½	56½ 57	56¾ 56¾		57¼ 57¼	400
7⅝ Mar	12⅛ Sep	8¼ July 12	11⅞ May 11	Sunshine Mining Co ___10c	9⅞ 10	x9¾ 10	9⅝ 9¾	10 10⅝		10⅜ 11	24,500
127 Jun	227 Dec	195 Jan 3	370 Nov 14	Superior Oil of California ___25	*355 370	*350 368	*350 367	370 370		*350 374	100
8¾ Aug	14¾ Jan	9¾ Mar 30	17⅜ Oct 23	Superior Steel Corp ___50	16¼ 16½	16¼ 16½	15⅞ 16⅜	16⅜ 16⅝		16¼ 16¾	4,100
30⅜ Jun	41½ Dec	35 July 17	45¾ Aug 23	Sutherland Paper Co com ___10	45 45	45 45½	*44 44½	44¼ 44½		44½ 44½	800
106½ Dec	108¼ Dec	103 July 13	116 Oct 6	4½% preferred ___100	114 115	115 115	*114 116	*114 116		116 116	140
7¼ Feb	11¾ Nov	9⅝ July 11	13 Apr 4	Sweets Co of America (The) ___4.16⅔	10⅞ 10⅞	*10⅝ 10⅞	10¾ 10⅞	10⅞ 10⅞		11 11⅜	1,600
27⅝ Jun	36¾ Dec	33½ Jun 29	40⅝ Oct 5	Swift & Co ___25	38¼ 38¼	38¼ 39	38⅞ 39⅛	38⅞ 39		38¾ 39	3,400
8½ Jun	12 Feb	9¼ Jan 3	15⅝ Mar 6	Swift International Ltd ___	*12⅝ 13½	*12¾ 13½	12¾ 12¾	12½ 12⅞		12⅛ 12¼	700
17⅛ Aug	24½ Jan	18¼ July 13	26⅝ Apr 18	Sylvania Elec Prod Inc com ___No par	23¾ 24⅜	24½ 25¼	25 25⅝	24⅞ 25½		25⅜ 26	45,400
76½ Sep	89 Mar	79 Jan 4	88⅝ May 31	$4 preferred ___No par	86½ 86½	86½ 86½	85¾ 86¾	*86¼ 86¾		*86½ 86¾	210
3⅝ Jun	6¾ Nov	5½ Jan 3	10½ Oct 25	Symington Gould Corp ___1	9 9⅛	9 9¼	9⅛ 9¼	9⅛ 9⅛		9⅛ 9⅜	7,700
				T							
9⅞ Jun	12¼ Dec	11½ July 11	15 Nov 17	Talcott Inc (James) ___9	14⅞ 14⅞	14⅝ 14⅝	14⅜ 14⅜	14⅜ 14⅜		*14½ 14¾	400
2¾ Jun	6⅞ Dec	4¾ Apr 10	7½ Apr 18	Telautograph Corp ___5	*4⅜ 5	*4¾ 4⅞	*4¾ 5	4¾ 4¾		4¾ 4¾	300
13¾ Jun	18 Nov	17 Jan 3	25 Nov 22	Tennessee Corp ___5	23½ 24	23½ 23⅝	23½ 24⅜	24⅜ 25		24¾ 25	7,000
48⅝ Jun	65¾ Nov	59¼ Jan 25	82¼ Nov 24	Texas Co ___25	77¾ 78	78½ 79	78¼ 79¼	79⅛ 81		81 82¼	13,700
11¼ Jun	18⅝ Nov	15⅛ Jan 13	24⅝ Oct 17	Texas Gulf Producing Co ___10	22¼ 22⅞	22¼ 23	22 22⅞	22⅜ 22⅞		22½ 22¾	9,300
56 Jun	70⅛ Dec	63⅝ July 13	96 Nov 24	Texas Gulf Sulphur ___No par	90½ 91½	91½ 93	91 92¾	x91 92⅝		93 96	8,100
16⅛ Jun	26½ Nov	20¼ Feb 16	39⅝ Nov 24	Texas Pacific Coal & Oil ___10	38¾ 39½	38¼ 38⅞	37½ 38½	38⅞ 39⅜		38⅞ 39⅝	7,700
33½ Feb	58¾ Dec	53 July 17	89½ Sep 22	Texas Pacific Land Trust— Sub share certificates ___1	82½ 83	83 83½	82 82⅛	81½ 82		83 83½	4,900
36 Jun	48 Dec	44 Feb 14	85 Nov 17	Texas & Pacific Ry Co ___100	83½ 83½	80¼ 82	78 78	77 81		79¾ 80½	1,800
8 Jun	11¼ Jan	10 Jun 30	14¾ Nov 24	Textron Inc common ___50c	14⅜ 14⅜	14⅛ 14½	14⅜ 14⅝	x14⅛ 14⅜		14¼ 14¾	13,700
13¼ July	15¾ Jan	14 Jun 30	17½ Oct 4	$1.25 conv preferred ___No par	*16⅞ 17⅛	17⅛ 17½	17⅜ 17⅜	x16⅝ 17⅛		17⅛ 17⅜	2,300
4¾ Mar	8⅜ Nov	7¼ Jan 3	14 Apr 1	Thatcher Glass Mfg Co common ___5	11 11⅛	11 11⅛	11 11¼	11 11¼		11⅛ 11½	4,200
25½ Apr	32¼ Aug	30¼ Jan 3	43 Apr 1	$2.40 conv preference ___No par	*34¾ 35½	35½ 36	35¾ 36¼	35¾ 36		*35½ 36	100
12 Dec	14 Oct	12⅝ July 3	13¾ Sep 18	The Fair ___No par	*12¾ 13	*12⅞ 13	12⅞ 13	*12⅞ 13½		*12⅞ 13½	600
4⅜ Jun	6⅝ Jan	5⅝ Jan 3	9⅛ Oct 20	Thermoid Co common ___1	7⅞ 8	7⅞ 8	7⅞ 8⅛	7⅞ 8⅛		8⅛ 8¼	3,000
35 Mar	41½ Oct	36¾ Jan 4	42¼ Oct 20	$2.50 convertible preferred ___50	*39½ 41¼	*40 41	*40 41	*40 41		*39½ 41½	---
1⅝ Jun	7½ Jan	3⅜ Jan 5	5½ Jun 7	‡Third Avenue Transit Corp ___No par	*4 4⅛	3¾ 3¾	3¾ 3¾	*3⅝ 3⅞		8¾ 3¾	1,300
14⅝ Jun	20 Jan	17½ Jan 3	28½ Nov 18	Thomas Steel Co (The) ___1	28½ 28½	28½ 28½	x24¾ 25	24½ 24½		24⅜ 24⅜	1,700
6 Nov	9 Mar	5½ July 13	8¾ Oct 25	Thompson (J R) ___15	*7¾ 8	*7¾ 8	8 8	7¾ 7¾		*7⅝ 8	200
-- ---	-- ---	51¼ May 12	73½ Sep 27	Thompson Products common ___5	70⅛ 70½	-- --	-- --	-- --		-- --	500
-- ---	-- ---	x34⅞ Nov 23	35¾ Nov 24	"When issued" ___	*35 35⅜	35¼ 35½	34¾ 35	x34⅝ 34⅞		34¾ 35¾	4,000
84½ Apr	95 Dec	94½ Jan 4	103 Nov 24	4% preferred ___100	*101 102	102 102¼	*101½ 103	*101½ 103		103 103	120
2¼ May	4⅜ Oct	2⅜ Nov 10	5⅛ Feb 6	Thompson-Starrett Co com ___No par	3 3	*2⅞ 3	2¾ 2¾	2¾ 2¾		2¾ 3	800
23½ May	40 Dec	25 Nov 6	42⅝ Feb 6	$3.50 preference ___No par	27 27	27½ 28	*26½ 27¾	28 28		*27½ 28	600
19⅝ Jun	25½ Jan	22 Jan 3	34 Nov 24	Tide Water Associated Oil ___10	33 33½	33⅜ 33⅞	33 33⅛	33⅛ 33½		33½ 34	13,400
13⅛ Jun	19 Jan	13⅝ Jun 27	20¼ Nov 24	Timken-Detroit Axle ___5	19½ 19¾	19½ 19⅝	19½ 20⅛	19⅞ 20		20 20¼	14,700
32½ Nov	43¼ Mar	33⅛ July 14	44¾ Nov 15	Timken Roller Bearing ___No par	41⅝ 42	42¼ 42½	42¾ 43	42 42½		42¾ 43⅜	6,300

Range for Previous Year 1949 Lowest $ per share	Range for Previous Year 1949 Highest $ per share	Range Since Jan. 1 Lowest $ per share	Range Since Jan. 1 Highest $ per share	STOCKS NEW YORK STOCK EXCHANGE Par	Saturday Nov. 18 $ per share	Monday Nov. 20 $ per share	Tuesday Nov. 21 $ per share	Wednesday Nov. 22 $ per share	Thursday Nov. 23 $ per share	Friday Nov. 24 $ per share	Sales for the Week Shares
					LOW AND HIGH SALE PRICES						
10 Jan	16⅜ Dec	14⅛ July 13	19⅛ Jun 23	Transamerica Corp ___2	17⅝ 17¾	17¾ 18	17⅞ 18⅛	17¾ 18		17⅞ 18	24,200
10 Jan	17¼ Dec	15⅜ Jun 29	20⅞ Apr 8	Trans World Airlines Inc ___5	17⅝ 18	17¾ 18¼	17⅝ 17⅞	17¾ 18¼		18½ 19¼	12,300
11½ Jun	16⅞ Feb	15 Mar 7	22 Nov 13	Transue & Williams Steel ___No par	*19¼ 20¾	*19¼ 20¾	*19¼ 20¼	*19¼ 20¼	STOCK	*19¼ 20¼	---
6¼ Feb	9¾ Dec	8⅜ July 13	11⅜ Jun 12	Tri-Continental Corp common ___1	10¾ 10⅞	10⅝ 11	10⅝ 10⅞	10¾ 11	EXCHANGE	11 11¼	37,900
98½ Feb	108¼ Oct	104¼ Jan 3	110½ May 17	$6 preferred ___No par	*107⅞ 109¼	*108¼ 109⅜	108½ 108½	108⅝ 109	CLOSED	*108¼ 109	80
9⅝ Aug	15⅛ Jan	10 Jan 3	16⅝ Nov 22	Truax-Traer Coal Co ___5	15¼ 15⅜	15⅛ 15⅜	15⅛ 16	16 16⅝		16⅛ 16⅜	14,300
19⅛ Jan	25½ Dec	18⅛ July 17	25½ Jan 6	20th Century Fox Film com ___No par	21⅝ 22⅛	21⅜ 21⅞	21½ 21¾	21¼ 21¾	Thanksgiving	21¾ 21⅞	16,000
32½ Jan	37¼ Dec	32½ Jun 29	36½ Jan 5	$1.50 conv preferred ___No par	35⅝ 35⅝	35½ 35½	35¾ 35¾	*35 35½	Day	*35 35½	400
98⅜ Sep	103 Dec	98¾ Aug 1	103 Jan 5	$4.50 prior preferred ___No par	*100½ 102	*101 102	*101 101⅞	*101 102		*101 102	---
4⅞ Jan	10¼ Nov	8¼ Jan 5	13⅛ Apr 13	Twin City Rap Transit com ___No par	*11½ 11⅝	11½ 11⅝	11⅞ 11⅞	11⅝ 11⅝		11¾ 11¾	500
24 Jun	34½ Nov	29¼ Jan 18	39 Apr 13	5% conv prior preferred ___50	35 35	35 35	35 35½	*35¼ 35¾		*35¼ 35¾	330
4¼ Jun	6⅞ Jan	4¾ Jan 3	9½ Oct 2	Twin Coach Co ___1	*8⅛ 8¼	8¼ 8⅜	8 8⅜	8⅛ 8½		8⅝ 9	5,200
				U							
8⅛ Jun	10⅝ Dec	10 Feb 21	13⅞ Jun 22	Udylite Corp (The) ___1	12⅝ 12¾	12½ 12¾	12¾ 12⅞	12¾ 12⅞		12⅞ 13	1,800
39 Nov	46 Jan	39⅞ July 14	47 Apr 19	Underwood Corp ___No par	44¼ 44¼	44 44½	44½ 45¾	45 45⅝		45⅜ 45¾	3,900
10¾ Feb	12¾ Apr	10¾ July 17	13¼ Jan 10	Union Asbestos & Rubber Co ___5	11½ 11½	11⅝ 11¾	11½ 11⅝	11⅜ 11½		11⅝ 11⅝	1,400
19½ Jun	31½ Jan	26¾ Jan 13	39⅞ Nov 24	Union Bag & Paper Corp ___No par	37⅞ 38⅛	37⅞ 38½	38¼ 39¼	38¾ 39½		39⅜ 39⅞	16,700
33¾ Jun	45½ Dec	40⅛ July 17	52⅞ Nov 24	Union Carbide & Carbon ___No par	50 50⅜	50¼ 51⅝	51⅛ 51¾	51⅛ 52½		52⅝ 52⅞	41,000
107 Jan	112 Aug	110½ Oct 30	114 July 7	Un El Co of Mo pfd $4.50 ser ___No par	*111½ 112½	112½ 112½	*111½ 112½	*111½ 112½		111½ 111½	30
94 Jan	96 Nov	96 Jan 30	103½ Aug 18	Preferred $3.70 series ___No par	*99 105	*99 105	*99 105	*99 105		*99 105	---
86⅛ Jan	94 Aug	90¼ Jan 30	99½ Aug 15	Preferred $3.50 series ___No par	94½ 94½	*94½ 95	95 96	*95 96		95 95⅛	70
-- ---	-- ---	103 Jan 24	107⅜ May 23	Preferred $4 series ___No par	*105¼ 106¼	*104¾ 106	106 106	106 106½		*106½ 107½	320
25⅛ Jun	32⅜ Sep	24⅝ May 2	33⅝ Sep 22	Union Oil of California ___25	31⅝ 32¼	31⅝ 32¼	31⅜ 31⅞	31¾ 32¼		32⅛ 32⅜	18,200
73¼ Jun	89½ Jan	81 Jun 27	100¾ Sep 22	Union Pacific RR Co common ___50	99¼ 99¾	98¼ 99	97½ 98¾	97¾ 99		99¼ 100	3,800
48 Apr	51¾ Feb	50 Jan 9	54 Aug 21	4% non-cumulative preferred ___50	51 51	*51 51½	51¼ 51¼	51 51¼		50⅝ 51	1,000
30⅜ Dec	36¾ Jan	31 May 12	36¾ Oct 3	Union Tank Car Co ___No par	*36 36⅜	36¼ 36½	35½ 36⅜	36 36		36⅜ 36⅜	2,700
20⅛ July	27 Dec	25⅛ Jan 13	34⅛ Aug 1	United Aircraft Corp common ___5	32¾ 32⅞	32⅜ 32⅞	32½ 32⅞	32½ 32¾		32¼ 32⅞	10,300
104¼ Jun	109¼ Oct	106½ Jan 3	112 Mar 20	5% convertible preferred ___100	*108½ 109⅛	108½ 108½	108 108	107¾ 108		107¾ 107¾	400
10¼ Jun	14¾ Oct	13⅜ Jan 25	19 Oct 24	United Air Lines Inc common ___10	17¾ 18¼	18⅛ 18½	18 18¼	18 18⅝		18¾ 19¼	37,000
61⅝ Jan	85⅞ Oct	79½ July 11	90¾ Nov 24	4½% preferred ___100	*86 88	*86 88	*87 88	87½ 89		90 90¾	4,100
19½ Feb	31⅜ Dec	24½ July 17	33 Mar 29	United Biscuit of America ___No par	30 30	30 30½	30 30	30 30⅜		30 30½	2,000
103 Jun	106½ Dec	106½ Jan 3	111½ Sep 13	$4.50 preferred ___No par	*109 109½	*109 109½	108⅝ 108⅝	*108⅝ 110½		*108⅝ 110½	10
4⅜ Jun	9¾ Oct	7⅝ Mar 28	16⅞ Oct 5	United Board & Carton Corp ___10	*14¾ 15	14¼ 15	14⅞ 15	15 15		15 15¼	4,000
29¾ Jun	38⅞ Jan	32¼ July 12	44½ Nov 21	United Carbon Co ___No par	41⅛ 41⅛	41½ 42½	42⅞ 44½	43¾ 44¼		x43 43¾	4,000
-- ---	-- ---	23 Jun 30	32 Sep 28	United-Carr Fastener ___No par	*30½ 32	31½ 31½	*30 32	30 30¼		31 31	500
2¼ Jun	3¾ Oct	2⅜ July 12	4 Jan 12	United Cig-Whelan Stores com ___30c	2⅞ 3	3 3¼	3 3⅛	3 3¼		3⅛ 3½	39,800
40¼ Jun	47½ Sep	36⅛ July 11	50 Mar 3	$3.50 convertible preferred ___100	*41 42½	42 42	*42 43	*42½ 43		43 44	80
3⅛ Dec	3½ Dec	3⅜ Jan 3	4¼ May 31	United Corp (Del) ___1	4 4	4 4	4 4⅛	x4 4⅛		4 4⅛	58,400
3¾ Jun	9¼ Dec	8⅜ May 22	12⅜ Aug 21	United Dyewood Corp common ___1	*9⅜ 9⅞	9½ 9¾	9¾ 9¾	9⅝ 9¾		9⅜ 9⅝	1,600
45 Jun	70 Dec	58 July 17	78¾ Mar 3	7% preferred ___100	68 68	*68 70	*68⅛ 69¾	*68½ 69¾		68⅛ 68½	50
14⅛ Aug	22⅜ Jan	16 Mar 29	25 Sep 21	United Electric Coal Cos ___5	24½ 24⅝	24⅛ 24¾	*20¼ 21	20¾ 21		21¼ 21½	2,800
34⅝ Jun	42¾ Dec	39 July 18	53½ Oct 20	United Engineering & Foundry ___5	*47½ 48	48 48	49¼ 49¾	49½ 49¾		49¾ 51½	1,500
x44¼ Jun	55⅝ Dec	50¼ July 12	66¾ Nov 2	United Fruit Co ___No par	65⅜ 65⅜	65⅜ 65⅞	64¼ 65¼	65⅜ 66		65½ 66	9,900
16 July	19⅝ Dec	14⅞ July 18	20⅜ Nov 24	United Gas Corp ___10	19⅜ 19½	19⅜ 19½	19⅜ 19½	19⅜ 20		19⅞ 20⅜	30,500
18⅛ Feb	26⅞ Dec	22½ July 13	29¼ Apr 18	United Gas Improvement Co ___13½	*26⅞ 27⅛	x26½ 26⅞	26½ 26¾	26½ 26½		26⅝ 26⅝	2,300
9¾ Mar	13⅜ Sep	11½ Mar 30	15⅜ Sep 13	United Merch & Mfrs Inc ___1	13⅞ 14¼	14¼ 14½	13⅞ 14¼	13¾ 14¼		14¼ 14¾	17,200
19⅛ Jun	26 Dec	15⅛ July 13	24 Jan 3	United Paramount Theatres ___1	7⅞ 8	18¾ 19¼	19¼ 19⅜	19⅛ 19½		18⅞ 19¼	14,400
19 Jun	25½ Dec	15⅛ July 13	23⅝ Jan 12	Certificates of interest ___1	*18⅞ 19¼	18⅝ 18⅝	19 19	*19 19⅛		18¾ 19⅛	1,800
18¾ Feb	30⅞ Dec	27⅛ July 12	42 Nov 24	U S & Foreign Securities ___No par	41 41¼	41 41½	40¾ 41	40¾ 41½		41¾ 42	10,700
94 Mar	102¼ Nov	99 Oct 4	106½ May 23	$4.50 1st preferred ___No par	102 102	102 102	102¼ 102½	102½ 102½		*102¾ 103½	200
12⅞ Jun	17¾ Jan	14¾ Jun 30	21⅜ Oct 24	U S Freight Co ___No par	*19⅜ 19⅞	19½ 19¾	*19⅛ 19⅞	19⅞ 19⅞		19¾ 20	600
x89¼ Jun	116½ Dec	90¼ July 26	135 Jun 5	U S Gypsum Co common ___20	113 113	112 114	114 114¾	112 113		113 113¾	3,800
175 Jan	187 Oct	181½ July 19	189 Mar 2	7% preferred ___100	*183½ 185½	*183½ 185½	*183½ 185	*183½ 185		*184 186	---
6⅝ Jun	10¼ Sep	8½ Jan 3	12⅜ Oct 18	U S Hoffman Machinery com ___5	11¾ 11¾	11⅝ 11⅝	11½ 11⅝	*11¼ 11¾		11¼ 11¼	700
43 May	57 Jan	46½ Jan 4	60 Sep 12	4¼% preferred ___100	*56 59	*57½ 59	*57½ 59	*58 59		59 59	10
17⅞ Apr	26¼ Oct	22 Mar 11	38½ Nov 22	U S Industrial Chemicals ___No par	37½ 38¼	37 37¾	37½ 37½	37½ 38½		*38 38½	3,000
3⅝ Jun	9⅜ Dec	8⅝ Jan 10	21⅜ Nov 21	U S Leather Co common ___No par	18¾ 19½	19⅝ 20	19⅝ 21⅜	21¼ 21½		21¼ 21¼	12,500
15½ Jun	30½ Dec	28⅛ Jan 9	64 Nov 21	Class A conv preferred ___No par	56½ 58	60 60	60 64	63½ 63½		*64 64⅞	3,700

For footnotes see page 24.

Digitized for FRASER
http://fraser.stlouisfed.org/

NEW YORK STOCK RECORD

Range for Previous Year 1949 Lowest $ per share	Range for Previous Year 1949 Highest $ per share	Range Since Jan. 1 Lowest $ per share	Range Since Jan. 1 Highest $ per share	STOCKS NEW YORK STOCK EXCHANGE Par	Saturday Nov. 18 $ per share	Monday Nov. 20 $ per share	Tuesday Nov. 21 $ per share	Wednesday Nov. 22 $ per share	Thursday Nov. 23 $ per share	Friday Nov. 24 $ per share	Sales for the Week Shares
					LOW AND HIGH SALE PRICES						
11¾ Jan	16½ Oct	14¼ Jun 27	18 Feb 4	U S Lines Co common 1	15⅞ 16	15⅞ 16	x15¼ 15½	15¼ 15½		15⅜ 15½	4,800
7¼ Jan	8⅞ Apr	7¾ May 10	8¾ Jan 9	4½% preferred 10	*8¼ 8⅜	8¼ 8¼	8 8	*8 8¼		*7⅞ 8¼	200
38 Jun	49½ Jan	34⅛ July 13	49⅛ Jan 10	U S Pipe & Foundry Co 20	38¾ 39¾	40 40½	40 40¾	40 40¼	STOCK	39¾ 40¼	6,800
52½ Jan	72 Dec	65½ July 17	77 Jun 12	U S Playing Card Co 10	*73 76	73¼ 73¼	*73½ 75	*74 76	EXCHANGE	*73½ 76	100
19⅝ May	30 Dec	23¾ July 12	33½ Nov 24	U S Plywood Corp common 1	31¼ 31⅝	31¼ 31¾	31½ 32⅜	32¼ 33	CLOSED	33 33½	9,700
82 Apr	93½ Nov	88½ July 5	97½ Apr 11	3¾% preferred series A 100	*95 96½	*95 96½	*95 96½	96 96		*95 97	100
31⅜ Aug	48 Jan	37½ Jan 3	52⅝ Oct 5	U S Rubber Co common 10	48¾ 49¼	48¾ 49⅜	48½ 49	48¼ 48¾	Thanksgiving	49 49½	9,400
112¼ Jun	133 Jan	126¾ Jan 18	143½ Oct 5	8% non-cum 1st preferred 100	138½ 138½	138 140	137½ 138½	136 137	Day	136 136¾	1,350
33¾ Oct	46½ Apr	33½ Mar 31	62¾ Nov 18	U S Smelting Ref & Min com 50	61 62¾	60½ 61¾	59½ 60⅞	60 60¾		60 60½	10,600
62 Oct	72 Mar	54¾ July 14	68¾ Mar 6	7% preferred 50	*65½ 67⅜	*66 67⅜	66⅜ 66⅝	66 67		66¼ 66¼	700
20¼ Jun	26⅝ Dec	25⅝ Jan 13	42⅜ Oct 30	U S Steel Corp common No par	40½ 40⅞	40⅝ 41¼	40¼ 41	40½ 41		41 41¼	80,800
129¾ Jun	140½ Jan	139 Jan 4	151½ Nov 20	7% preferred 100	150 150½	151 151½	150½ 150½	150¾ 151		151 151½	3,400
18½ Jan	22 Nov	18⅜ July 12	22 Feb 21	U S Tobacco Co common No par	19½ 19½	19⅛ 19⅜	19 19	19⅜ 19½		19⅜ 19½	4,400
38¾ Jan	44½ Sep	40 July 3	44⅞ May 19	7% non-cumulative preferred 25	*42¾ 43	*42¾ 43	*42¾ 43	43 43½		*42¾ 43½	100
4¼ Feb	6⅛ Nov	5¼ Jan 26	6⅞ Oct 28	United Stockyards Corp 1	*6 6¼	6¼ 6¼	x6 6	*6 6⅛		6⅛ 6⅛	1,100
8½ Jun	11⅜ Nov	9⅜ July 13	11½ Apr 3	United Stores $4.20 non-c 2d pfd 5	10⅛ 10⅛	10¼ 10¼	10½ 10¼	10 10¼		10¼ 10¼	1,600
80 Apr	92 Dec	91½ May 3	100 Jan 26	$6 convertible preferred No par	*94⅞ 96	*94⅞ 96	*94⅞ 96	94⅞ 94⅞		*94½ 96⅜	100
2¾ Jun	4 Jan	2½ July 17	4½ Apr 24	United Wall Paper Inc common 2	2¾ 2¾	2⅝ 2⅝	2⅝ 2⅝	2⅝ 2¾		2⅝ 2¾	2,900
21 Feb	27⅞ Oct	22¼ Nov 8	27¾ Jan 9	4% convertible preferred 50	*22½ 23	22½ 22⅝	22½ 22½	22¼ 22½		22⅜ 22⅝	1,100
12½ Jun	17½ Jan	15 Jan 3	24½ Oct 18	Universal-Cyclops Steel Corp 1	*24⅛ 24¼	24⅛ 24⅛	*24 24½	24¼ 24½		*24½ 24⅞	400
3¾ Feb	9½ Sep	4 July 13	6⅛ Apr 17	Universal Laboratories Inc 1	4¼ 4¼	4⅛ 4¼	4⅛ 4¼	4⅛ 4¼		4⅛ 4¼	2,800
19¾ Jan	25¼ Sep	20¾ July 27	x25 Jan 9	Universal Leaf Tobacco com No par	*23 23½	*23⅛ 23¼	23⅛ 23⅛	22⅝ 23		22¾ 23	1,100
156 Mar	170 Jun	161 Jan 16	177 July 28	8% preferred 100	*172½ 175½	*172½ 175½	*173 176	*173 176		*173 176	---
7 Feb	12⅜ Dec	7⅛ July 10	12 Sep 27	Universal Pictures Co Inc com 1	9⅛ 9¼	9⅛ 9¼	9 9¼	9 9⅛		9¼ 9⅜	12,200
43½ Jan	64 Dec	45 May 23	61½ Jan 27	4¼% preferred 100	*56⅜ 56½	*56¼ 56⅜	56⅜ 56½	*56⅜ 57		56¼ 56¼	120
-- ---	-- ---	24¼ Aug 21	25¾ Oct 23	Utah Power & Light Co *	25⅜ 25½	25⅛ 25⅛	25⅛ 25⅜	25¾ 25¾		25⅜ 25¾	2,200
				V							
17 Jun	25½ Apr	20¼ Feb 14	34½ Aug 16	Vanadium Corp of America No par	29⅝ 30¼	30 30	29⅝ 29¾	29¾ 29¾		29⅞ 30⅜	5,000
7⅞ Nov	11⅞ May	9 Jan 3	14 Nov 22	Van Norman Co 2.50	13¼ 13⅜	13¼ 13¼	13 13⅜	13⅛ 14		13½ 13⅞	4,700
20⅛ Jun	27 Nov	24½ Feb 23	38½ Sep 5	Van Raalte Co Inc 10	*33 33¾	*33 33¾	33¾ 33¾	33¼ 33¼		33¾ 33¾	700
10 Feb	13¼ Jan	12⅞ Jan 3	17⅝ July 11	Vertientes-Camaguey Sugar Co 6½	16¼ 16½	16⅜ 16⅜	16⅛ 16¼	16⅛ 16⅛		15⅞ 16	2,600
20 Jan	25 Oct	20⅞ Jan 26	28⅜ Oct 18	Vick Chemical Co 2.50	25 25⅛	24⅝ 25⅜	25 25¼	25⅛ 25¾		25½ 25½	12,200
85½ Mar	97 Dec	97½ Mar 8	103 May 4	Vicks Shreve & Pacific Ry com 100	*102¼ 104	*102¼ 104	*102¼ 104	*102¼ 104		*102¼ 104	---
85½ Jan	98 Dec	98 Jan 10	105 July 12	5% non-cumulative preferred 100	*102¼ 104	*102¼ 104	*102¼ 105	*102¼ 105		*102¼ 104	---
33¼ Jun	47 Dec	39¾ July 26	51¾ May 19	Victor Chemical Works common 5	*45½ 46½	46¼ 47	46⅝ 46⅞	47 47½		47¼ 47½	2,100
91 Jan	100 Dec	96⅞ Mar 22	101 Jan 23	3½% preferred 100	*100¼ 101¾	100¼ 100¼	*100¼ 101½	*100 101		*100 101½	70
5 Jun	11¼ Jan	6⅝ Jun 29	10¾ Nov 24	Va-Carolina Chemical com No par	8½ 8½	8⅝ 9¼	9 9¼	9 10⅜		10½ 10¾	61,000
82½ Jun	118 Jan	79 Jan 27	112½ Nov 24	6% div partic preferred 100	101¾ 101¾	102 104	104 105	105¼ 110½		110¼ 112½	6,500
15½ Jan	20 Dec	16½ July 27	22 Mar 23	Virginia Elec & Power Co com 10	19⅛ 19⅛	19 19¼	19⅛ 19⅜	19¼ 19⅜		19⅛ 19¼	7,900
113⅝ Jun	118 Feb	114½ Sep 12	117½ Aug 25	$5 preferred 100	*115½ 116	*115⅝ 116	116 116	*116 117		*116 117	30
-- ---	-- ---	x103¾ May 26	106 Sep 5	$4.04 dividend preferred 100	*104¼ 105	*104¼ 105	*103⅞ 105	105 105		*104 105	20
14¾ Jan	23½ July	19½ July 7	30 Oct 21	Va Iron Coal & Coke 4% pfd 25	*29 30	*29 30	*29 30	29½ 29½		*29½ 30	30
26 Dec	32½ Jan	27¼ Jan 26	32½ Sep 26	Virginian Ry Co common 25	31⅜ 31⅝	30⅝ 31⅝	30½ 30½	30½ 30½		30¾ 31	2,400
28 Nov	33½ Apr	25⅝ Jun 7	x30⅞ Oct 13	6% preferred 25	*29½ 29¾	29¼ 29⅝	29 29	29½ 29¾		29½ 29¾	1,200
25½ Jun	33¾ Oct	28 July 17	37⅛ Apr 13	Visking Corp (The) 5	*34½ 35½	35½ 35⅞	34½ 35	34½ 35⅜		35½ 35⅝	2,300
-- ---	-- ---	17¼ Nov 6	22¼ Sep 1	Vulcan Detinning Co common 10	19½ 19⅝	19¼ 19⅞	*19⅛ 19½	19¼ 19⅝		19⅝ 20	2,900
30 Mar	32 Apr	31¼ Jan 11	36 May 17	7% preferred 20	*31⅛ 32	*31⅛ 32½	*31⅛ 32½	*31⅛ 32½		*31⅛ 32½	---
				W							
45 Jun	60½ Jan	48 Apr 24	63 Oct 13	Wabash RR 4½% preferred 100	*60 61⅞	*60 61⅝	*60 61½	*60 61⅜		61 61⅛	200
12 Jun	14½ Sep	12 Jun 26	14½ Jan 10	Waldorf System No par	13⅜ 13⅜	*13 13⅜	*13⅛ 13½	*13 13¼		13 13⅛	900
25¾ Jun	31⅝ Nov	27¼ July 17	32 Feb 4	Walgreen Co No par	28⅝ 28¾	28½ 28⅝	28⅝ 28¾	28¾ 28⅞		28¾ 29	2,400
21¼ Jun	33 Dec	31 Jan 13	53 Nov 24	Walker (Hiram) G & W No par	50⅛ 50½	50½ 50½	50⅛ 50¾	50½ 51½		52 53	6,200
6¾ Jun	9¾ Jan	6¾ July 13	9¼ Apr 4	Walworth Co 2.50	8 8	8 8⅛	8 8	8 8⅛		8¼ 8⅜	7,200
x12 Jun	17½ Dec	14½ July 14	20⅜ Nov 24	Ward Baking Co common 1	18¾ 18⅞	19 19½	19¼ 19¼	19¼ 20¼		20 20⅜	12,100
x87½ Jun	101½ Dec	97 Jan 16	106 Sep 19	5½% preferred 100	*104½ 105	105¼ 105½	*105⅛ 105½	*105⅛ 105½		105½ 105½	70
9⅝ Jan	16¾ Dec	11½ July 12	16¼ Jan 24	Warner Bros Pictures 5	13 13	13 13⅛	12⅞ 13	13 13⅛		12⅞ 13	28,800
18¾ Jun	30⅜ Dec	24⅛ July 18	38½ Feb 6	Warren Foundry & Pipe No par	*27¼ 27¾	27½ 28⅛	28 28⅛	27½ 28		28¼ 32½	9,800
14 Jun	22⅞ Jan	15¼ Feb 14	27⅜ Nov 22	Warren Petroleum Corp 3	24 24⅜	24 24⅞	24¾ 25½	25⅝ 27⅜		26⅝ 27⅛	58,100
23⅛ Jun	25⅜ Dec	24¼ Jan 28	27¾ Jun 8	Washington Gas Light Co No par	*26 26½	26 26	*25⅞ 26⅜	26 26		*26 26½	200
11¾ Jun	14½ Sep	12⅝ Jun 30	16¼ Nov 24	Waukesha Motor Co 5	14⅞ 15⅛	15 15¼	*14⅞ 15⅛	15⅛ 15⅛		15⅜ 16¼	4,700
16⅛ Feb	24⅞ Dec	18 July 13	24 Jan 11	Wayne Knitting Mills 5	*21⅜ 22	21⅞ 22⅜	22⅜ 22⅝	22⅜ 22⅝		21¾ 22	1,700
11¾ Apr	17⅝ Nov	11¾ July 13	17¼ Mar 16	Wayne Pump Co 1	*13⅞ 14¼	14 14	14 14	14¼ 14¼		14¼ 14½	800
3¾ Jan	6¼ Oct	5 Jun 27	8 Sep 26	Webster Tobacco Inc 5	7¼ 7¼	7¼ 7⅜	7⅜ 7⅜	7⅜ 7½		7⅜ 7⅜	2,100
x19¼ Jun	27⅜ Jan	24⅝ Jan 13	31¾ Nov 24	Wesson Oil & Snowdrift com 2.50	30 30⅜	30⅛ 30⅝	30¼ 30½	30¾ 31⅝		31¼ 31¾	6,800
78 July	84¾ Dec	83½ Feb 28	88¼ Sep 25	$4 convertible preferred No par	*86 87	85⅜ 86	85⅛ 86	*85⅛ 85¾		85⅛ 85⅛	300
16⅝ Jun	23⅛ Jan	19 Jun 27	29¾ Nov 24	West Indies Sugar Corp 1	28¾ 29⅛	28¾ 29	28¾ 29⅛	29⅛ 29½		29½ 29¾	12,600
16½ Sep	22¼ Oct	18⅛ Apr 15	25½ Sep 14	West Kentucky Coal Co 4	23 23	22¾ 24	23¾ 24	23½ 24		23¾ 24⅜	6,000
14¾ Jan	25⅜ Dec	21⅛ July 13	27½ Feb 25	West Penn Electric Co No par	24⅝ 24¾	24½ 24⅞	24⅝ 24¾	24¾ 24⅞		25 25¼	11,200
107 Apr	115 Nov	110¾ Oct 27	114⅝ Jun 13	West Penn Power 4½% pfd 100	111½ 111½	111¼ 111½	111⅝ 111⅝	111⅝ 111⅝		111⅝ 111⅝	340
104½ Sep	108⅝ Jan	105½ Oct 11	109½ Feb 7	$4.20 preferred series B 100	*105 105½	*105 105½	105 105	*105¼ 106½		*105¼ 106½	10
101⅝ May	108 Dec	104½ Oct 4	109¾ Mar 24	$4.10% preferred series C 100	*106 108	*107 108	*107 108	*107 108		*107 108	---
12¾ Dec	17¾ Jan	12⅜ Apr 17	18 Sep 13	West Virginia Coal & Coke 5	*17 17⅜	17¼ 17⅜	17 17⅛	17 17¾		17¾ 18	3,900
35¾ Jun	50¾ Dec	44½ July 14	71 Nov 24	West Va Pulp & Paper com No par	65½ 65½	65¾ 66	66¼ 67	68 70		70 71	3,300
104 May	108½ Jan	107 July 19	111 Nov 15	4½% preferred 100	*110 112	*110 112	*110 112	*110 112		*110 112	---

Range for Previous Year 1949 Lowest $ per share	Range for Previous Year 1949 Highest $ per share	Range Since Jan. 1 Lowest $ per share	Range Since Jan. 1 Highest $ per share	STOCKS NEW YORK STOCK EXCHANGE Par	Saturday Nov. 18 $ per share	Monday Nov. 20 $ per share	Tuesday Nov. 21 $ per share	Wednesday Nov. 22 $ per share	Thursday Nov. 23 $ per share	Friday Nov. 24 $ per share	Sales for the Week Shares
					LOW AND HIGH SALE PRICES						
5 Feb	8½ Dec	7¼ Jun 26	10¾ Aug 4	Western Air Lines Inc 1	9⅞ 10	9⅞ 10⅜	9⅝ 9⅞	9⅝ 9⅞		9⅞ 10¾	15,200
32½ May	41½ Dec	37½ July 26	51⅞ Apr 25	Western Auto Supply Co 10	44½ 45	44½ 44¾	43¾ 44¼	43 43⅞		43½ 44¾	4,200
8⅞ Feb	16¾ Dec	12¼ July 5	22¼ Oct 6	Western Maryland Ry com 100	17⅜ 17⅝	17½ 18	17 17⅝	17⅛ 17⅝	STOCK	17⅜ 17⅞	8,700
21 Sep	33½ Dec	27 July 3	38⅞ Oct 6	4% non-cum 2nd preferred 100	33½ 33⅞	34 34	33⅞ 33⅞	33½ 34⅜	EXCHANGE	34¾ 36½	2,100
20 Jun	30 Jan	28 Jan 3	47 Oct 19	Western Pacific RR com No par	46¾ 46¾	46 46⅞	46⅜ 46⅜	46 46	CLOSED	45¾ 46¼	2,000
53¾ Jun	70¼ Nov	64½ Jun 27	89 Oct 24	Preferred series A 100	84½ 84½	84¾ 85	86 86	86¼ 87		*87 88⅞	1,100
13 May	24 Dec	19⅝ Jan 13	41⅞ Sep 22	Western Union Teleg class A No par	40⅛ 40¾	40⅛ 40¾	40 40⅜	40⅛ 40½	Thanksgiving	40¼ 40¾	11,400
21¼ Jun	34¾ Jan	24⅜ July 13	33½ Oct 24	Westinghouse Air Brake No par	31⅝ 31¾	31⅝ 32⅜	31½ 31⅞	31⅝ 32¼	Day	32⅛ 32⅜	9,400
20⅝ May	33 Dec	29⅛ July 13	36 Jun 23	Westinghouse Electric com 12½	33⅜ 33¾	33⅝ 33⅞	33⅜ 34¼	34 34½		34¼ 34⅝	57,600
98½ Feb	104 Aug	102½ Sep 22	105½ Feb 18	3.80% preferred series B 100	*103¾ 104¼	103¾ 104	*103⅞ 104¼	104 104		*104 104¼	600
21¾ Jun	26¾ Jan	22⅜ Feb 16	32¼ Nov 24	Weston Electric Instrument 12.50	*30 31¼	*30 31¼	30½ 30½	31¾ 31¼		31¾ 32¼	600
102 Mar	115 Dec	112 Feb 20	121½ Nov 9	Wheeling & Lake Erie Ry 100	*120½ 123½	*122¼ 123½	*122¼ 123½	*122¼ 127		*122¼ 127	---
-- ---	-- ---	30¼ Oct 25	33 Oct 25	Wheeling Steel Corp com No par	31⅝ 31⅞	31⅝ 32⅜	31⅞ 32⅛	31½ 32¼		32⅛ 32⅜	14,400
71 July	89¼ Jan	81 Jan 3	94 Oct 19	$5 conv prior preference No par	92¼ 92¼	92 92	91½ 92	92 92		92 92	660
23⅞ Mar	32½ Dec	26½ July 15	41 Feb 27	White Dental Mfg (The S S) 20	29 29	29¼ 29½	29½ 29½	29¼ 29⅜		*29⅜ 29½	700
12½ Jun	16⅞ Dec	15⅛ Feb 8	25⅝ Nov 24	White Motor Co 1	24½ 25	24⅜ 25½	24⅝ 25⅛	24¾ 25⅜		25¼ 25⅝	22,600
-- ---	-- ---	22½ Nov 24	25½ Nov 2	White Sewing Machine com new 1	23¾ 23⅞	23⅝ 24⅛	23¾ 24	23¾ 23⅞		23½ 24⅛	5,800
28⅝ Feb	34 Dec	33⅜ Jan 12	35½ Nov 22	Prior preference 20	35¼ 35¼	*35¼ 35½	*35¼ 35½	35½ 35½		*35½ 36	200
7½ May	14¼ Dec	12½ Feb 15	17⅛ May 26	Wilcox Oil Co 5	15¼ 15½	15½ 15⅝	15½ 15½	15¼ 16¼		15⅞ 16¼	13,100
4¼ Jun	7⅞ Jan	5¼ Jan 3	9½ Oct 18	Willys-Overland Motors common 1	8⅛ 8¼	8⅛ 8¼	8 8¼	8⅛ 8¼		8⅛ 8⅜	22,100
x42¾ Jun	57¼ Dec	49½ May 5	69½ Oct 18	$4.50 conv pfd series A No par	*65¼ 66¾	66¾ 66¾	*66¾ 67	66¾ 66¾		66¼ 66¼	500
8⅞ Jun	12⅞ Dec	12 Jun 27	16 Oct 24	Wilson & Co Inc common No par	14 14⅛	13¾ 14⅛	13¾ 14	13⅞ 14		13⅞ 14⅛	6,700
70 Jun	79¾ Nov	77¼ Jan 5	91 Sep 22	$4.25 preferred No par	*85½ 87	*85½ 87¼	85¾ 85¾	85½ 85½		*85½ 88	200
10 Jun	13½ Jan	9¾ July 11	12 Sep 21	Wilson-Jones Co 10	*11⅜ 11½	11½ 11⅞	11⅞ 12	*11¾ 12½		*11⅞ 12	900
14⅞ Jan	21⅝ Dec	16⅞ July 13	22⅞ Feb 25	Wisconsin Elec Power Co com 10	17½ 17⅝	17⅜ 17⅝	17⅜ 17½	17¼ 17½		17¼ 17⅜	13,000
128 Jan	140 Nov	137 July 18	142 Jun 13	6% preferred 100	*137 139	*137 139	*137 139	*137 139		*136 139	---
22 Jun	35 Nov	32¾ Jan 10	45½ Sep 15	Woodward Iron Co 10	42¾ 42¾	43¼ 43¼	43¾ 43¾	43½ 43½		43¾ 44	1,200
44 Sep	49⅝ July	43 July 25	51 Feb 3	Woolworth (F W) Co 10	45⅛ 45⅛	45 45½	45⅛ 46⅛	45½ 46¼		45¼ 46½	14,300
11¾ Jun	18½ Dec	16¾ July 12	24⅜ Nov 20	Worthington Pump & Machinery Common No par	23⅜ 23½	23⅝ 24⅜	23⅜ 23⅝	23⅛ 23¾		23½ 24	7,800
x59½ Feb	72 Oct	69 July 18	77 Sep 22	Prior preferred 4½% series 100	76 76	*75 76	75¾ 75¾	76 76		76 77	210
65 Jun	76 Nov	74 Jan 4	90½ Nov 20	Prior pfd 4½% conv series 100	*89¼ 90½	90½ 90½	89½ 90	*88½ 90		*88¾ 90	80
68 Feb	89 Dec	79 July 3	94¾ Nov 13	Wright Aeronautical No par	92½ 93½	*91 94	*91 93	*91¼ 94		*91 93	40
66 Feb	82 Dec	70 July 26	89¼ Apr 13	Wrigley (Wm) Jr (Del) No par	81½ 81½	80¾ 80¾	80 81½	82 82		80 81¼	1,000
8⅛ Feb	12⅝ Oct	10⅞ Feb 16	16 July 11	Wyandotte Worsted Co 5	12½ 12½	12½ 12⅝	12½ 12⅝	12½ 12⅝		12¼ 12⅝	1,600
				Y							
19½ Jun	30¾ Dec	27 Jan 13	36⅞ Nov 1	Yale & Towne Mfg Co 25	35 35	34½ 34¾	34 34½	34¾ 34⅞		34⅞ 34⅞	2,900
8 Jun	12⅜ Jan	9¼ July 13	14⅜ May 19	York Corp common 1	10⅞ 10⅞	10⅞ 11	11 11⅛	11⅛ 11⅜		11¼ 11⅜	3,900
30½ May	39½ Jan	36 July 14	43¼ May 29	4½% convertible preferred 50	*40¾ 41	*40¾ 41	40½ 40¾	*40½ 41		40½ 40½	400
16¾ Jun	28⅝ Nov	24¼ July 17	37¾ Oct 20	Young (L A) Spring & Wire No par	35⅛ 35¼	35 35½	35 36½	35½ 36		35¾ 36	5,600
-- ---	-- ---	47¾ Oct 31	53¼ Oct 6	Youngstown Sheet & Tube No par	48⅝ 49¼	49¼ 49¾	48½ 49¼	48⅜ 49⅝		49¼ 50⅜	12,500
10½ Jun	14¾ Jan	11⅞ Jan 3	19⅜ Oct 18	Youngstown Steel Door No par	17⅞ 17⅞	17¾ 17⅞	17¾ 17⅞	17¾ 18¼		18⅜ 18⅜	3,000
				Z							
20⅝ July	33½ Dec	31½ Jan 13	70¼ Apr 14	Zenith Radio Corp No par	50½ 51⅛	51 52⅛	51⅝ 52½	49¼ 50½		51½ 52¼	17,500
3⅝ Feb	4⅝ Oct	3⅞ Jun 27	6⅛ Apr 22	Zonite Products Corp 1	4⅜ 4⅝	4⅝ 4¾	4⅝ 4⅝	4⅜ 4¾		4⅜ 4⅜	3,200

*Bid and asked prices; no sales on this day. ‡In receivership, or petition has been filed for company's reorganization. a Deferred delivery. r Cash sale. s Special sales. wd When distributed. x Ex-dividend. y Ex-rights.

Digitized for FRASER
http://fraser.stlouisfed.org/

Bond Record «» New York Stock Exchange

FRIDAY - WEEKLY - YEARLY

The *italic* letters in the column headed "Interest Period" indicate in each case the month when the bonds mature.

Figures after decimal point represent one or more 32d of a point.

Range for Previous Year 1949 Lowest	Range for Previous Year 1949 Highest	Range Since Jan. 1 Lowest	Range Since Jan. 1 Highest	GOVERNMENT BONDS NEW YORK STOCK EXCHANGE	Saturday Nov. 18 Low	Saturday Nov. 18 High	Monday Nov. 20 Low	Monday Nov. 20 High	Tuesday Nov. 21 Low	Tuesday Nov. 21 High	Wednesday Nov. 22 Low	Wednesday Nov. 22 High	Thursday Nov. 23 Low	Thursday Nov. 23 High	Friday Nov. 24 Low	Friday Nov. 24 High	Sales for the Week Bonds (S)
					LOW AND HIGH SALE PRICES												
103.28 Dec	103.28 Dec	101.30 Sep 11	101.30 Sep 11	Treasury 3s 1951-1955	*101.16	101.18	*101.16	101.18	*101.16	101.18	*101.16	101.18			*101.16	101.18	---
108.13 Jan	108.13 Jan	107 Nov 13	108.4 May 1	Treasury 2⅞s 1955-1960	*107.2	107.6	*107.2	107.5	*107.2	107.5	*107.2	107.5			*106.28	107	---
— ---	-- ---	-- ------	-- ------	Treasury 2¾s 1951-1954	*100.29	100.31	*100.29	100.31	*100.29	100.31	*100.28	100.30			*100.28	100.30	---
— ---	-- ---	-- ------	-- ------	Treasury 2¾s 1956-1959	*108.16	108.20	*108.20	108.23	*108.18	108.21	*108.17	108.20			*108.12	108.16	---
— ---	-- ---	111.10 May 1	111.10 May 1	Treasury 2¾s 1958-1963	*110.14	110.18	*110.18	110.21	*110.16	110.19	*110.15	110.18			*110.10	110.14	---
110.23 Mar	110.23 Mar	-- ------	-- ------	Treasury 2¾s 1960-1965	*113.1	113.5	*113.4	113.7	*113.2	113.5	*113.1	113.4			*112.26	112.30	---
102.31 Jan	102.31 Jan	-- ------	-- ------	Treasury 2½s 1952-1954	*101.5	101.7	*101.5	101.7	*101.5	101.7	*101.5	101.7	STOCK		*101.3	101.5	---
104.9 Feb	104.9 Feb	-- ------	-- ------	Treasury 2½s 1956-1958	*103.28	103.30	*103.29	103.31	*103.24	103.26	*103.25	103.27	EXCHANGE		*103.22	103.24	---
-- ---	-- ---	-- ------	-- ------	Treasury 2½s 1962-1967	*102.24	102.26	*102.27	102.29	*102.26	102.23	*102.27	102.29	CLOSED		*102.24	102.26	---
102.1 Mar	104.15 Oct	-- ------	-- ------	Treasury 2½s 1963-1968	*102.2	102.4	*102.4	102.6	*102.4	102.6	*102.5	102.7			*102.1	102.3	---
103.8 July	103.8 July	-- ------	-- ------	Treasury 2½s Jun 1964-1969	*101.19	101.21	*101.21	101.23	*101.19	101.21	*101.19	101.21	Thanksgiving		*101.17	101.19	---
— ---	-- ---	102.19 Apr 25	102.19 Apr 25	Treasury 2½s Dec 1964-1969	*101.13	101.15	*101.15	101.17	*101.14	101.16	*101.14	101.16	Day		*101.11	101.13	---
101.12 Feb	101.13 Jun	102.14 Apr 25	102.14 Apr 25	Treasury 2½s 1965-1970	*101.8	101.10	*101.11	101.13	*101.10	101.12	*101.10	101.12			*101.7	101.9	---
101.7 Feb	103.2 Aug	-- ------	-- ------	Treasury 2½s 1966-1971	*101.8	101.10	*101.10	101.12	*101.9	101.11	*101.9	101.11			*101.6	101.8	---
100.18 Jan	103.19 Dec	100.25 Oct 31	100.29 Sep 15	Treasury 2½s Jun 1967-1972	*100.26	100.28	*100.28	100.30	*100.27	100.29	*100.26	100.28			*100.24	100.26	---
-- ---	-- ---	-- ------	-- ------	Treasury 2½s Sep 1967-1972	*104.9	104.11	*104.14	104.16	*104.6	104.8	*104.5	104.7			*103.25	103.27	---
100.28 Jun	103 Aug	100.25 Oct 31	102.23 Feb 24	Treasury 2½s Dec 1967-1972	*100.26	100.28	*100.28	100.30	*100.27	100.29	*100.26	100.28			*100.24	100.26	---
— ---	-- ---	-- ------	-- ------	Treasury 2¼s 1951-1953	*101.6	101.8	*101.7	101.9	*101.7	101.9	*101.7	101.9			*101.6	101.8	---
— ---	-- ---	-- ------	-- ------	Treasury 2¼s 1952-1955	*100.30	101	*100.31	101.1	*100.30	101	*100.30	101			*100.29	100.31	---
-- ---	-- ---	-- ------	-- ------	Treasury 2¼s 1954-1956	*103.24	103.28	*103.23	103.26	*103.24	103.27	*103.24	103.27			*103.23	103.27	---
102.30 Feb	105.4 Aug	-- ------	-- ------	Treasury 2¼s 1956-1959	*102.29	102.31	*102.31	103.1	*102.25	102.27	*102.26	102.28			*102.22	102.24	---
100.13 Jan	102.30 Sep	102.18 Feb 1	102.18 Feb 1	Treasury 2¼s Jun 1959-1962	*100.23	100.25	*100.24	100.26	*100.24	100.26	*100.23	100.25			*100.19	100.21	---
100.17 Feb	101.3 Jun	101.5 July 17	103.9 Jan 9	Treasury 2¼s Dec 1959-1962	*100.22	100.24	*100.23	100.25	*100.22	100.24	*100.22	100.24			*100.17	100.19	---
101.8 Jan	101.8 Jan	-- ------	-- ------	Treasury 2s 1951-1953	*100.12	100.13	*100.12	100.13	*100.12	100.13	*100.12	100.13			*100.12	100.13	---
— ---	-- ---	100.29 Aug 11	100.31 July 28	Treasury 2s 1951-1955	*100.15	100.17	*100.16	100.18	*100.15	100.17	*100.15	100.17			*100.15	100.17	---
-- ---	-- ---	-- ------	-- ------	Treasury 2s Jun 1952-1954	*100.19	100.20	*100.20	100.22	*100.19	100.21	*100.19	100.21			*100.18	100.19	---
101.18 Feb	101.18 Feb	-- ------	-- ------	Treasury 2s Dec 1952-1954	*100.24	100.25	*100.25	100.27	*100.24	100.26	*100.25	100.27			*100.24	100.25	---
— ---	-- ---	-- ------	-- ------	Treasury 2s 1953-1955	*102.4	102.8	*102.5	102.6	*102.5	102.8	*102.5	102.8			*102.3	102.7	---
— ---	-- ---	-- ------	-- ------	Treasury 1½s 1950	*100.2	100.3	*100.2	100.3	*100.2	100.3	*100.2	100.3			*100.2	100.3	---
				International Bank for Reconstruction & Development													
99.11 Jan	103.16 Dec	102.11 Nov 12	103.20 Jun 8	25-year 3s 1972	*102.16	102.24	*102.16	102.24	*102.16	102.24	102.11	102.11			*102.16	102.24	1,000
-- ---	-- ---	-- ------	-- ------	2s serials of '50 due Feb 15 1953	*100.16	101	*100.16	101	*100.16	101	*100.16	101			*100.16	101	---
-- ---	-- ---	-- ------	-- ------	2s serials of '50 due Feb 15 1954	*100.12	100.28	*100.12	100.28	*100.12	100.28	*100.12	100.28			*110.12	100.28	---
-- ---	-- ---	-- ------	-- ------	2s serials of '50 due Feb 15 1955	*100.8	100.24	*100.8	100.24	*100.8	100.24	*100.8	100.24			*100.8	100.24	---
-- ---	-- ---	-- ------	-- ------	2s serials of '50 due Feb 15 1956	*99.12	99.28	*99.12	99.28	*99.12	99.28	*99.12	99.28			*99.12	99.28	---
-- ---	-- ---	-- ------	-- ------	2s serials of '50 due Feb 15 1957	*98.16	99.16	*98.16	99.16	*98.16	99.16	*98.16	99.16			*98.16	99.16	---
-- ---	-- ---	-- ------	-- ------	2s serials of '50 due Feb 15 1958	*98	99	*98	99	*98	99	*98	99			*98	99	---
-- ---	-- ---	-- ------	-- ------	2s serials of '50 due Feb 15 1959	*97.4	98.4	*97.4	98.4	*97.4	98.4	*97.4	98.4			*97.4	98.4	---
-- ---	-- ---	-- ------	-- ------	2s serials of '50 due Feb 15 1960	*96.16	97.16	*96.16	97.16	*96.16	97.16	*96.16	97.16			*96.16	97.16	---
-- ---	-- ---	-- ------	-- ------	2s serials of '50 due Feb 15 1961	*96	97	*96	97	*96	97	*96	97			*96	97	---
-- ---	-- ---	96.24 Mar 23	96.24 Mar 23	2s serials of '50 due Feb 15 1962	*95.16	96.16	*95.16	96.16	*95.16	96.16	*95.16	96.16			*95.16	96.16	---

*Bid and asked price. No sales transacted this day. a Odd lot transaction. r Registered bond transaction.

RANGE FOR WEEK ENDED NOVEMBER 24

BONDS New York Stock Exchange	Interest Period	Friday Last Sale Price	Week's Range or Friday's Bid & Asked Low	Week's Range or Friday's Bid & Asked High	Bonds Sold No.	Range Since Jan. 1 Low	Range Since Jan. 1 High
New York City							
Transit Unification Issue—							
3% Corporate Stock 1980	*June-Dec*	115½	115½	115¾	22	108 5/16	116½

Foreign Securities

WERTHEIM & CO.

Members New York Stock Exchange

Telephone REctor 2-2300

120 Broadway, New York

Teletype NY 1-1693

BONDS New York Stock Exchange	Interest Period	Friday Last Sale Price	Week's Range or Friday's Bid & Asked Low	Week's Range or Friday's Bid & Asked High	Bonds Sold No.	Range Since Jan. 1 Low	Range Since Jan. 1 High
Foreign Government and Municipal							
Agricultural Mortgage Bank (Colombia)—							
§ΔGuaranteed sinking fund 6s 1947	Feb-*Aug*	--	79½	79½	1	75	80½
ΔGuaranteed sinking fund 6s 1948	*April*-Oct	--	*60	--	--	71¼	79
Akershus (Kingdom of Norway) 4s 1968	*Mar*-Sept	--	94¼	94¼	1	85½	97½
§ΔAntioquia (Dept) collateral 7s A 1945	Jan-*July*	--	55¼	55¼	2	46¼	55¼
§ΔExternal sinking fund 7s ser B 1945	Jan-*July*	--	55¼	55¼	1	46¼	55¼
§ΔExternal sinking fund 7s ser C 1945	Jan-*July*	--	*55	56	--	46½	55
§ΔExternal sinking fund 7s ser D 1945	Jan-*July*	--	*55	56	--	46⅛	55½
ΔExternal sinking fund 7s 1st ser 1957	April-*Oct*	--	*55	--	--	47	55⅜
ΔExternal sec sink fd 7s 2nd ser 1957	April-*Oct*	--	*55	56	--	46⅛	55½
ΔExternal sec sink fd 7s 3rd ser 1957	April-*Oct*	--	*55	--	--	46½	55½
30-year 3s s f $ bonds 1978	Jan-*July*	39½	39	39¾	51	33⅞	40¾
Antwerp (City) external 5s 1958	June-*Dec*	100½	100½	100½	3	98	104¼
Australia (Commonwealth) 5s 1955	Jan-*July*	101⅞	101¾	102	71	96	104
10-year 3¼s 1956	Feb-*Aug*	96⅛	96⅛	96⅜	23	87	98½
10-year 3¼s 1957	*June*-Dec	95½	95½	96⅛	13	87½	97½
20-year 3½s 1967	*June*-Dec	--	95⅜	95¾	10	87	97⅞
20-year 3½s 1966	June-*Dec*	--	95½	95⅞	14	88	98½
15-year 3⅜s 1962	*Feb*-Aug	94½	94¼	94¾	26	84½	96⅞
Belgium (Kingdom of) 6s 1955	*Jan*-July	105	105	105½	4	102½	108⅛
External sinking fund 7s 1955	*June*-Dec	--	111	111	10	107½	116⅞
§ΔBrazil (U S of) external 8s 1941	*June*-Dec	--	89	89	1	75	91½
Stamped pursuant to Plan A (interest reduced to 3.5%) 1978	April *Oct*	--	65	66	18	54	70
ΔExternal s f 6½s of 1926 due 1957	April-*Oct*	--	*--	87	--	73	86
Stamped pursuant to Plan A (interest reduced to 3.375%) 1979	June-*Dec*	63	63	63⅝	37	52¼	65
ΔExternal s f 6½s of 1927 due 1957	April-*Oct*	--	*--	87	--	73	85
Stamped pursuant to Plan A (interest reduced to 3.375%) 1979	April-*Oct*	--	63	63⅝	8	52½	65
Δ7s (Central Ry) 1952	*June*-Dec	--	--	--	--	76	90
Stamped pursuant to Plan A (interest reduced to 3.5%) 1978	June-*Dec*	--	63	66	13	54	71⅝
5% funding bonds of 1931 due 1951 Stamped pursuant to Plan A (interest reduced to 3.375%) 1979	April-*Oct*	--	60¾	63	14	51¼	70
External dollar bonds of 1944 (Plan B)—							
3⅜s series No. 1	June-Dec	--	80	81½	27	67¼	81½
3⅜s series No. 2	June-Dec	--	76¼	76¼	12	65¾	77
3⅜s series No. 3	June-Dec	76½	76	76½	13	65¼	77
3⅜s series No. 4	June-Dec	--	75½	76½	47	65½	77
3⅜s series No. 5	June-Dec	--	77¼	77¼	1	65½	83½
3⅜s series No. 7	June-Dec	--	*77	--	--	70¼	79⅞
3⅜s series No. 8	June-Dec	--	*77	--	--	67¾	80
3¾s series No. 9	June-Dec	78	78	78	5	69½	80
3¾s series No. 10	June-Dec	78	78	78	2	67½	79½
3¾s series No. 11	June-Dec	--	74½	75	2	63½	78
3¾s series No. 12	June-Dec	75½	75½	75½	5	66	78
3¾s series No. 13	June-Dec	--	*74¼	--	--	66⅛	78
3¾s series No. 14	June-Dec	75	75	75	6	63½	77
3¾s series No. 15	June-Dec	--	*74¼	75	--	64⅜	75¾
3¾s series No. 16	June-Dec	--	*74¼	--	--	65	75
3¾s series No. 17	June-Dec	--	*74¼	78	--	68½	78
3¾s series No. 18	June-Dec	--	*74¼	76	--	65¼	77
3¾s series No. 19	June-Dec	--	*74¼	--	--	64¾	75
3¾s series No. 20	June-Dec	--	*74¼	--	--	67	76¼
3¾s series No. 21	June-Dec	--	*76⅛	--	--	70	80
3¾s series No. 22	June-Dec	--	76	76	7	65½	78½
3¾s series No. 23	June-Dec	75	74⅞	75½	29	63½	76½
3¾s series No. 24	June-Dec	--	75½	75½	1	68	75½
3¾s series No. 25	June-Dec	--	*74¼	--	--	64	76⅛
3¾s series No. 26	June-Dec	--	*74¼	--	--	68	74
3¾s series No. 27	June-Dec	--	*74¼	--	--	64½	78
3¾s series No. 28	June-Dec	--	*74¼	78	--	65	78
3¾s series No. 29	June-Dec	--	*74¼	--	--	66	78
3¾s series No. 30	June-Dec	--	74	74	4	65	78
Brisbane (City) sinking fund 5s 1957	*Mar*-Sept	101⅛	100¾	101½	4	98	104¼
Sinking fund gold 5s 1958	*Feb*-Aug	101⅝	101⅝	101⅝	5	97	104¼
Caldas (Dept of) 30-yr 3s s f $ bonds 1978	Jan-*July*	--	39⅛	39⅛	11	33½	40½
Canada (Dominion of) 3¼s 1961	*Jan*-July	--	104¾	105⅛	11	102½	107¾
25-year 2¾s 1974	Mar-*Sept*	101⅛	101⅛	101⅜	22	100¼	103
25-year 2¾s 1975	Mar-*Sept*	101	101	101⅛	25	100¾	101⅜
ΔCarlsbad (City) 8s 1954	*Jan*-July	--	*60½	--	--	58	60
Cauca Val (Dept of) 30-yr 3s s f $ bds 1978	Jan-*July*	--	*39	39¾	--	35	40¾
§ΔChile (Republic) external s f 7s 1942	May-*Nov*	--	*50	--	--	36⅝	51
§Δ7s assented 1942	May-*Nov*	--	*37¼	--	--	28½	37⅛
ΔExternal sinking fund 6s 1960	*April*-Oct	--	*50	--	--	36⅝	51¼
Δ6s assented 1960	*April*-Oct	--	*37¼	--	--	28⅝	38
ΔExternal sinking fund 6s Feb 1961	*Feb*-Aug	50½	50½	50½	3	36⅝	50½
Δ6s assented Feb 1961	*Feb*-Aug	37¼	37¼	37¼	1	28⅝	38
ΔRy external sinking fund 6s Jan 1961	*Jan*-July	--	*50	--	--	36⅝	51
Δ6s assented Jan 1961	*Jan*-July	37¼	37¼	37¼	3	28¾	37⅝
ΔExternal sinking fund 6s Sept 1961	Mar-*Sept*	--	*50	52	--	45½	50½
Δ6s assented Sept 1961	Mar-*Sept*	--	*37¼	--	--	28½	38⅜
ΔExternal sinking fund 6s 1962	April-*Oct*	--	*50	--	--	46¼	51
Δ6s assented 1962	April-*Oct*	37¼	37¼	37¼	1	28	37¼
ΔExternal sinking fund 6s 1963	*May*-Nov	--	*50	--	--	39	49
Δ6s assented 1963	*May*-Nov	--	*37¼	--	--	28⅝	38

For footnotes see page 29.

For Financial Institutions

FOREIGN SECURITIES

FIRM TRADING MARKETS

CARL MARKS & CO. INC.

FOREIGN SECURITIES SPECIALISTS

50 Broad St., New York 4, N. Y.

Telephone HAnover 2-0050 Teletype NY 1-971

Digitized for FRASER
http://fraser.stlouisfed.org/

NEW YORK BOND RECORD

RANGE FOR WEEK ENDED NOVEMBER 24

BONDS New York Stock Exchange	Interest Period	Friday Last Sale Price	Week's Range or Friday's Bid & Asked Low	High	Bonds Sold No.	Range Since Jan. 1 Low	High
Chile (Republic) cont							
Extl sink fund dollar bonds 2-3s 1993	June-Dec	36	35⅞	36¼	129	26¾	38½
ΔChile Mortgage Bank 6½s 1957	June-Dec	--	50½	50½	1	40	50½
Δ6½s assented 1957	June-Dec	--	37¼	37¼	2	28⅝	37⅞
ΔSinking fund 6¾s 1961	June-Dec	--	*50	--	--	37⅜	51
6¾s assented 1961	June-Dec	--	*37¼	--	--	28¾	37¼
ΔGuaranteed sinking fund 6s 1961	April-Oct	--	*50	--	--	39	51
Δ6s assented 1961	April-Oct	--	*37¼	--	--	28⅝	38
ΔGuaranteed sinking fund 6s 1962	May-Nov	--	*50	55	--	36⅝	50½
Δ6s assented 1962	May-Nov	--	37⅜	37⅜	1	28¾	37¾
ΔChilean Consol Municipal 7s 1960	Mar-Sept	--	50½	50½	1	39	51
Δ7s assented 1960	Mar-Sept	--	*37¼	--	--	28⅝	38
ΔChinese (Hukuang Ry) 5s 1951	June-Dec	--	5¾	5¾	1	3¼	7
Colombia (Republic of)—							
Δ6s of 1928 Oct 1961	April-Oct	--	*89	94	--	78¼	90
Δ6s of 1927 Jan 1961	Jan-July	--	*89⅛	92	--	79¼	90
3s ext sinking fund dollar bonds 1970	April-Oct	47¾	47⅝	47¾	28	40⅞	50¼
§ΔColombia Mortgage Bank 6½s 1947	April-Oct	--	*40	--	--	47¾	48⅛
§ΔSinking fund 7s of 1926 due 1946	May-Nov	--	*40	--	--	47¾	53
§ΔSinking fund 7s of 1927 due 1947	Feb-Aug	--	*40	--	--	48⅜	52
Copenhagen (City) 5s 1952	June-Dec	--	76	76	1	67	90
25-year gold 4½s 1953	May-Nov	71	71	75	1	62	87
ΔCosta Rica (Republic of) 7s 1951	May-Nov	--	32	33½	9	19½	33½
Cuba (Republic of) 4½s external 1977	June-Dec	--	110½	110½	4	108	114
Cundinamarca (Dept of)—							
30-year 3s sinking fund $ bonds 1978	Jan-July	--	*39	39¾	--	33½	40¾
Czechoslovakia (State)—							
Stamped assented (interest reduced to 6%) extended to 1960	April-Oct	--	*50	--	--	45	55
§ΔDenmark 20-year external 6s 1942	Jan-June	--	*90½	92	--	85	101½
External gold 5½s 1955	Feb-Aug	88	87¼	88	5	79½	97½
External gold 4½s 1962	April-Oct	77	76⅜	77¼	34	70	92¼
El Salvador (Republic of)—							
4s extl s f dollar bonds Jan 1 1976	Jan-July	--	*75	79¾	--	73¾	80
3½s extl s f dollar bonds Jan 1 1976	Jan-July	--	64	63¾	5	55¼	64
3s extl s f dollar bonds Jan 1 1976	Jan-July	--	55⅝	55¾	5	49⅛	55⅞
ΔEstonia (Republic of) 7s 1967	Jan-July	--	*8⅝	13	--	8⅜	11¼
Great Consolidated Elec Power—							
7s 1st mtge series A 1944	Feb-Aug	50	48	50	6	46	50
6½s 1st & gen mtge 1950	Jan-July	--	45⅛	45⅛	2	45	45⅛
Greek Government—							
Δ7s part paid 1964	May-Nov	--	*8⅞	9	--	6⅛	13⅛
Δ6s part paid 1968	Feb-Aug	8	8	8	20	6⅛	11⅞
Helsingfors (City) external 6½s 1960	April-Oct	--	*70	--	--	62½	75
Italian (Republic) extl s f 1-3s 1977	Jan-July	--	35⅜	36	77	30⅛	48
Italian Credit Consortium for Public Works							
1% to 3% 1977	Jan-July	34⅛	34⅛	34¾	13	28⅞	41¼
§Δ7s series B 1947	Mar-Sept	--	--	--	--	49½	62
Italian Public Utility—							
Credit Institute 1% to 3% 1977	Jan-July	34⅜	34	34⅜	88	29⅛	41½
ΔExternal 7s 1952	Jan-July	--	--	--	--	53	62
ΔItaly (Kingdom of) 7s 1951	June-Dec	--	58⅞	59	5	51	71
Japanese (Imperial Govt)—							
6½s extl loan of '24 1954	Feb-Aug	59	55⅝	59¾	170	55⅝	59¾
5½s extl loan of '30 1965	May-Nov	55	53⅛	55	63	53⅛	60
ΔJugoslavia (State Mtge Bank) 7s 1957	April-Oct	--	*13½	16	--	7¼	16¼
ΔMedellin (Colombia) 6½s 1954	June-Dec	--	*55	60	--	46⅜	55⅜
30-year 3s s f $ bonds 1978	Jan-July	--	*39	39½	--	34¾	40½
Mexican Irrigation—							
§Δ4½s assented (1922 agreement) 1943	May-Nov	--	--	--	--	--	--
Δ4½s small 1943		--	--	--	--	--	--
ΔNew assented (1942 agreem't) 1968	Jan-July	--	*8	8½	--	5¼	8⅝
ΔSmall 1968		--	--	--	--	--	--
Mexico (Republic of)—							
§Δ5s of 1899 due 1945	Quar-Jan	--	--	--	--	--	--
ΔLarge		--	--	--	--	--	--
ΔSmall		--	--	--	--	--	--
§Δ5s assented (1922 agreem't) 1945	Quar-Jan	--	--	--	--	--	--
ΔLarge		--	--	--	--	--	--
ΔSmall		--	--	--	--	--	--
Δ5s new assented (1942 agree't) 1963	Jan-July	--	13¼	13¼	10	10	14¾
ΔLarge		--	*13	15½	--	11	14
ΔSmall		--	*12¾	--	--	9⅞	13¾
Δ4s of 1904 assented to (1922 agreement) due 1954	June-Dec	--	--	--	--	9¼	10
Δ4s new assented (1942 agree't) 1968	Jan-July	7¾	7¾	7¾	25	5⅛	8¾
§Δ4s of 1910 (assented to 1922 agreement) 1945	Jan-July	--	--	--	--	--	--
ΔSmall		--	--	--	--	--	--
Δ4s new assented (1942 agree't) 1963	Jan-July	12	12	12	12	8⅜	12½
ΔSmall		--	11⅝	11⅝	34	7⅞	12½
§ΔTreasury 6s of 1913 (assented to 1922 agreement) 1933	Jan-July	--	--	--	--	--	--
ΔSmall		--	--	--	--	--	--
Δ6s new assented (1942 agree't) 1963	Jan-July	--	16¾	16¾	10	12	16¾
ΔSmall		--	*15¼	16¼	--	11¼	16⅜
ΔMilan (City of) 6½s 1952	April-Oct	55	55	55	1	47	61⅝
Minas Geraes (State)—							
ΔSecured ctl sinking fund 6½s 1958	Mar-Sept	--	*48	--	--	--	--
Stamped pursuant to Plan A (interest reduced to 2.125%) 2008	Mar-Sept	--	*35	--	--	33	38¼
ΔSecured extl sinking fund 6½s 1959	Mar-Sept	--	49	49	1	48	49
Stamped pursuant to Plan A (interest reduced to 2.125%) 2008	Mar-Sept	--	*35	--	--	32	37¼
Netherlands (Kingdom) 3¾s 1957	May-Nov	--	*99½	101	--	96⅝	102⅝
Norway (Kingdom of) 4½s 1956	Mar-Sept	95⅞	95⅝	95⅞	7	89¼	100
External sinking fund 4¼s 1965	April-Oct	--	*96	97	--	88	99⅞
4s sinking fund external loan 1963	Feb-Aug	--	94½	94½	3	86¾	100
3½s sinking fund external 1957	April-Oct	93¼	92¼	92¼	10	88⅞	99
Municipal Bank extl sink fund 5s 1970	June-Dec	96⅞	96⅞	96⅞	1	94½	99⅝
Oriental Development Co, Ltd—							
6s extl loan (30 yr) 1953	Mar-Sept	44¾	42	45	63	42	50
5½s extl loan (30 yr) 1958	May-Nov	43	41¼	44	43	41¼	51
Oslo (City) sinking fund 4½s 1955	April-Oct	--	*94¾	--	--	83	100
§ΔPernambuco (State of) 7s 1947	Mar-Sept	--	*48	--	--	100	104
Stamped pursuant to Plan A (interest reduced to 2.125%) 2008	Mar-Sept	--	*33⅛	37¼	--	31	38
ΔPeru (Republic of) external 7s 1959	Mar-Sept	31⅞	31⅞	31⅞	3	22¼	31⅞
ΔNat loan extl s f 6s 1st series 1960	June-Dec	31⅞	31	32	63	22	32
ΔNat loan extl s f 6s 2nd series 1961	April-Oct	31⅞	31¼	31⅞	24	22⅛	32
§ΔPoland (Republic of) gold 6s 1940	April-Oct	--	*6⅞	--	--	8¾	8¾
Δ4½s assented 1958	April-Oct	--	*6	6¾	--	5½	8¾
§ΔStabilization loan sink fund 7s 1947	April-Oct	--	*12	--	--	14	15½
Δ4½s assented 1968	April-Oct	--	6⅛	6⅛	5	5	9
ΔExternal sinking fund gold 8s 1950	Jan-July	--	*7⅛	15	--	6¾	10
Δ4½s assented 1963	Jan-July	--	*6⅛	7½	--	5	9½
Porto Alegre (City of)—							
8s 1961 stamped pursuant to Plan A (interest reduced to 2.375%) 2001	Jan-July	--	*37¾	--	--	37¼	40¾
7½s 1966 stamped pursuant to Plan A (interest reduced to 2.25%) 2006	Jan-July	--	*36¼	38	--	32	38
§ΔRio de Janeiro (City of) 8s 1946	April-Oct	--	55	55	2	48	55½
Stamped pursuant to Plan A (interest reduced to 2.375%) 2001	April-Oct	--	*39	39½	--	33½	41¼
ΔExternal secured 6½s 1953	Feb-Aug	--	*47	--	--	42½	50
Stamped pursuant to Plan A (interest reduced to 2%) 2012	Feb-Aug	--	33½	34	7	31½	37¼
Rio Grande do Sul (State of)—							
§Δ8s external loan of 1921 1946	April-Oct	--	*57¼	--	--	54	61½
Stamped pursuant to Plan A (interest reduced to 2.5%) 1999	April-Oct	--	*44	46	--	38⅛	46¾
Δ6s external sinking fund gold 1968	June-Dec	--	49	49	4	43¼	50¼
Stamped pursuant to Plan A (interest reduced to 2%) 2012	June-Dec	36½	35½	36½	2	30½	38¼

For footnotes see page 29.

BONDS New York Stock Exchange	Interest Period	Friday Last Sale Price	Week's Range or Friday's Bid & Asked Low	High	Bonds Sold No.	Range Since Jan. 1 Low	High
Rio Grande do Sul (State of)—(Cont)—							
7s external loan of 1926 due 1966	May-Nov	--	*52⅛	--	--	48½	55½
Stamped pursuant to Plan A (interest reduced to 2.25%) 2004	June-Dec	--	*38½	41¼	--	33½	42¾
7s 1967 stamped pursuant to Plan A (interest reduced to 2.25%) 2004	June-Dec	--	40	40	13	34	41½
ΔRome (City of) 6½s 1952	April-Oct	55	55	55	1	47	61¼
ΔSao Paulo (City) 8s 1952	May-Nov	--	*--	80	--	—	--
Stamped pursuant to Plan A (interest reduced to 2.375%) 2001	May-Nov	--	*--	65⅞	--	57	68
Δ6½s extl secured sinking fund 1957	May-Nov	--	--	--	--	68	75½
Stamped pursuant to Plan A (interest reduced to 2%) 2012	May-Nov	--	*53¼	60	--	54¼	65
San Paulo (State of)—							
8s 1936 stamped pursuant to Plan A (interest reduced to 2.5%) 1999	Jan-July	--	*64	69	--	62⅝	77
Δ8s external 1950	Jan-July	--	*77⅛	83	--	77	88
Stamped pursuant to Plan A (interest reduced to 2.5%) 1999	Jan-July	--	*60	64	--	60	73¼
Δ7s external water loan 1956	Mar-Sept	--	77	77	2	77	85⅞
Stamped pursuant to Plan A (interest reduced to 2.25%) 2004	Jan-July	--	*59⅜	65¾	--	58	73½
Δ6s external dollar loan 1968	Jan-July	--	*72	80	--	72	85
Stamped pursuant to Plan A (interest reduced to 2%) 2012	April-Oct	--	*59	62	--	59	73
Serbs Croats & Slovenes (Kingdom)—							
Δ8s secured external 1962	May-Nov	13½	13½	13¾	16	7	14½
Δ7s series B secured external 1962	May-Nov	13½	13½	13½	10	7	14½
Shinyetsu Electric Power Co Ltd—							
6½s 1st mtge s f 1952	June-Dec	--	*46⅛	--	--	45	45
ΔSilesia (Prov of) external 7s 1958	June-Dec	--	*8	13	--	7	14
Δ4½s assented 1958	June-Dec	--	*5	8	--	4⅛	9
Sydney County Council 3½s 1957	Jan-July	--	92	93¼	15	90	97
Taiwan Electric Power Co Ltd—							
5½s (40 yr) s f 1971	Jan-July	43½	40½	43½	13	40½	47
Tokyo (City of)—							
5½s extl loan of '27 1961	April-Oct	47½	43½	47½	18	43½	52
5s sterling loan of '12 1952	Mar-Sept	36½	34½	36½	21	33¾	50
Tokyo Electric Light Co Ltd—							
6s 1st mtge $ ser 1953	June-Dec	48⅛	47	48¾	125	47	53⅛
Ujigawa Electric Power Co Ltd—							
7s 1st mtge s f 1945	Mar-Sept	--	46½	46½	4	46½	50
§ΔUruguay (Republic) external 8s 1946	Feb-Aug	--	*151	--	--	150	151
ΔExternal sinking fund 6s 1960	May-Nov	--	*134¼	--	--	134¼	139½
ΔExternal sinking fund 6s 1964	May-Nov	--	*140	--	--	142	142
3¾-4-4⅛s (dollar bond of 1937)—							
External readjustment 1979	May-Nov	92¾	92⅝	93⅛	65	82⅝	94
External conversion 1979	May-Nov	90½	90½	90½	1	86	92½
3⅞-4⅛-4 1/8s external conversion 1978	June-Dec	89¼	89¼	89¼	2	81½	93
4-4¼-4½s external readjustment 1978	Feb-Aug	--	*96	100	--	86½	96
3½s external readjustment 1984	Jan-July	--	*78¼	90	--	77¼	82
Valle Del Cauca							
See Cauca Valley (Dept of)							
ΔWarsaw (City) external 7s 1958	Feb-Aug	--	*7⅜	9½	--	7	10
Δ4½s assented 1958	Feb-Aug	--	*5	7	--	4¼	7⅞
Yokohama (City of)—							
6s extl loan of '26 1961	June-Dec	47⅞	43½	47⅞	16	43½	50
RAILROAD AND INDUSTRIAL COMPANIES							
Alabama Great Southern 3¼s 1967	May-Nov	--	*100⅜	--	--	104	104½
Alabama Power first mortgage 3½s 1972	Jan-July	--	*105½	106	--	104⅝	107
Albany & Susquehanna RR 4½s 1975	April-Oct	--	*102⅝	--	--	102¼	104¼
Alleghany & Western 1st gtd 4s 1998	April-Oct	--	*78	81	--	74	84
Allis-Chalmers Mfg 2s debentures 1956	Mar-Sept	--	99¼	99¼	10	99¼	101
American Airlines 3s debentures 1966	June-Dec	99	98¾	99	97	90¼	99
American Bosch Corp 3¾s s f debs 1964	May-Nov	--	*100¼	105	--	100¼	100¼
American & Foreign Power deb 5s 2030	Mar-Sept	98¼	97½	98¼	56	88	99½
American Telephone & Telegraph Co—							
2¾s debentures 1980	Feb-Aug	98¾	98¾	99¼	55	97¼	100½
2¾s deductions 1975	April-Oct	99⅞	99½	100	60	98¾	101¼
2⅝s debentures 1986	Jan-July	96⅛	96⅛	96⅛	5	95	98
2¾s convertible debentures 1961	June-Dec	106⅜	105¾	106⅜	248	105½	115⅝
2¾s debentures 1982	April-Oct	--	98⅝	98⅝	1	97¾	100⅜
2⅞s debentures 1987	June-Dec	102	101⅝	102	9	100½	103⅛
2¾s convertible debentures 1957	June-Dec	110	109¼	110¼	364	108¼	121⅝
3⅜s debentures 1973	June-Dec	107¼	107⅛	107¼	12	105⅝	107½
3⅛s convertible debentures 1959	June-Dec	120¼	119¼	120¼	155	115¼	130⅜
2¾s debentures 1971	Feb-Aug	100¼	100¼	100¼	13	99⅝	101½
American Tobacco Co debenture 3s 1962	April-Oct	102½	102⅜	102⅞	8	101⅞	104½
3s debentures 1969	April-Oct	103⅞	103⅞	104⅛	18	103	105⅞
Ann Arbor first gold 4s July 1995	Quar-Jan	--	87	87	3	76⅛	87
A P W Products Co 5s 1966	April-Oct	90¼	89½	80¼	4	80	90¼
Atchison Topeka & Santa Fe—							
General 4s 1995	April-Oct	127⅛	127	127⅜	17	125¼	131⅜
Stamped 4s July 1 1995	May-Nov	--	120	120	8	119	121½
Atlanta & Charlotte Air Line Ry—							
First mortgage 3¾s 1963	May-Nov	--	104½	104½	1	102½	105½
Atlantic Coast first consol 4s July 1952	Mar-Sept	102⅜	102⅜	103	20	102⅛	104⅛
General unified 4½s A 1964	June-Dec	105¾	105⅛	106	15	101½	108
Gen mortgage 4½s-4s ser A 1980	Mar-Sept	--	105	105⅛	15	102⅞	105⅜
Atlantic Refining 2⅝s debentures 1966	Jan-July	101⅛	101⅛	101⅛	10	100½	102¾
B							
Baltimore & Ohio RR—							
First mortgage 4s series A July 1975	April-Oct	94¼	94	94½	38	82	95
First mortgage 5% series B (4% fixed and 1% contingent interest) July 1975	April-Oct	97⅝	97⅝	98¾	76	84⅞	99
Refunding and general mortgage 5% (2% fixed and 3% contingent interest)—							
Series G due Dec 1 1995	June-Dec	75¾	75	76	218	55	76¾
Series K due March 1 2000	Mar-Sept	75¾	75⅛	75¾	109	55	76
Series M due March 1 1996	Mar-Sept	75¾	75	75¾	63	54¾	75¾
Ref and general mortgage 6% (2⅜% fixed and 3⅜% contingent interest)—							
Series J due Dec 1 1995	June-Dec	85	83⅜	85	143	65⅛	86¼
Δ4½s convertible income Feb 1 2010	May	63¾	63	63⅞	430	43⅛	63⅞
Pittsburgh Like Erie & West Virginia—							
Refunding 4s series A 1980	May-Nov	--	91⅛	91½	7	81	92
S'western div first mortgage 5% ser A (3½% fixed & 1½% conting int) 1980	Jan-July	--	82⅞	83⅝	45	64¼	86½
Toledo Cincinnati division							
First lien and ref M 4s series D 1985	Jan-July	--	84¾	85	5	72	85
Bangor & Aroostook RR—							
1st mtge 4½s conv 1976	Jan-July	95	94¾	95	7	94½	96½
Beech Creek Extension first 3½s 1951	April-Oct	--	--	--	--	100⅛	100¼
Bell Telephone of Pa 5s series C 1960	April-Oct	--	117¾	117¾	6	117¾	122½
Beneficial Industrial Loan 2½s debs 1961	May-Nov	--	*98¼	98⅞	--	98⅛	99¾
Bethlehem Steel Corp—							
Consol mortgage 2¾s series I 1970	Jan-July	101¼	100⅞	101¼	10	100⅜	102⅛
Consol mortgage 2¾s series J 1976	May-Nov	--	*100¾	101½	--	100½	102
Consol mortgage 3s series K 1979	Jan-July	104⅛	104⅛	104⅛	5	103½	105½
Boston & Maine RR—							
First mortgage series 5s AC 1967	Mar-Sept	84	84	84	2	75	84
First mortgage 5s series II 1955	May-Nov	--	103	103	1	102	103
First mortgage 4¾s series JJ 1961	April-Oct	--	80½	80½	3	77⅜	80½
First mortgage 4s series RR 1960	Jan-July	80	79¾	80½	47	69½	80½
ΔInc mortgage 4½s series A July 1970	May-Nov	59¼	56¼	59¼	234	44	59¼
Bristol-Myers Co 3s debentures 1968	April-Oct	--	*103	--	--	103	105¼
Brooklyn Union Gas 4s debentures 1969	Mar-Sept	--	104½	104½	4	102	105½
General mortgage 2⅞s 1976	Jan-July	100⅞	100⅞	100⅞	2	99⅛	102½
1st mortgage 3s 1980	Jan-July	--	*103	--	--	--	--
Buffalo Niagara Elec first mtge 2¾s 1975	May-Nov	--	101½	101½	3	100¼	103⅜
Buffalo Rochester & Pittsburgh Ry—							
Stamped modified 4½s 1957	May-Nov	76	74⅜	76	68	61	76¾
Bush Terminal Co first 4s 1952	April-Oct	--	*102	102½	--	101½	102¼
Consolidated 5s 1955	Jan-July	--	102	102	1	97	105
Bush Terminal Buildings 5s gtd 1960	April-Oct	--	*105	106	--	104	106½

Digitized for FRASER
http://fraser.stlouisfed.org/

NEW YORK BOND RECORD

RANGE FOR WEEK ENDED NOVEMBER 24

BONDS New York Stock Exchange	Interest Period	Friday Last Sale Price	Week's Range or Friday's Bid & Asked Low	High	Bonds Sold No.	Range Since Jan. 1 Low	High
C							
California Electric Power first 3s 1976	June-Dec	--	*--	101⅝	--	103	105
California Oregon Power 3⅛s 1974	May-Nov	--	*104½	--	--	104	105
Canada Southern consol gtd 5s A 1962	April-Oct	--	103⅝	103¾	12	100	104½
Canadian National Ry—							
Guaranteed gold 4½s 1957	Jan-July	--	111⅝	111⅝	6	111½	116⅛
Guaranteed gold 4¾s 1955	June-Dec	--	109¾	109¾	37	109½	114⅛
Guaranteed gold 4½s 1956	Feb-Aug	109½	109½	109½	7	109	114
Guaranteed gold 4½s 1951	Mar-Sept	101⅞	101⅞	101⅞	3	101⅞	105
Canadian Pacific Ry—							
4% conv debenture stock (perpetual)	Jan-July	103½	103⅛	103¾	66	97½	106¼
Capital Airlines, Inc—							
4s debs series A 1960	Mar-Sept	--	94	94	9	74	95
4s conv inc debs series B 1960	Mar-Sept	101½	101½	102	8	83	107
Carolina Clinchfield & Ohio 4s 1965	Mar-Sept	--	106	106	3	105⅛	108
Carthage & Adirondack Ry—							
First mortgage guaranteed 4s 1981	June-Dec	--	*60	67⅞	--	58	68
Celanese Corp 3s debentures 1965	April-Oct	--	*102⅞	103⅜	--	102¾	104½
Celotex Corp 3¾s debentures 1960	Feb-Aug	--	*100½	--	--	100½	101¾
3¼s debentures (1947 issue) 1960	Feb-Aug	--	*101½	--	--	101½	101½
§△Central Branch U P first gold 4s 1948	June-Dec	--	*--	105	--	83	103⅛
Central of Georgia Ry—							
First mortgage series A 1995	Jan-July	73½	70⅝	73½	137	62	73½
△Gen mortgage 4½s series A Jan 1 2020	May	--	80	80	1	64	80
△Gen mortgage 4½s series B Jan 1 2020	May	69½	68⅛	70½	313	39	70½
Central RR Co of N J—							
General mortgage 3¼s 1987	Jan-July	55¼	54⅝	55¾	253	40⅛	55¾
Central New York Power 3s 1974	April-Oct	--	103½	103½	5	103½	105⅞
Central Pacific Ry Co—							
First and refund 3½s series A 1974	Feb-Aug	--	103½	103½	2	101½	104
First mortgage 3⅝s series B 1968	Feb-Aug	--	*104½	--	--	101½	104½
Champion Paper & Fibre deb 3s 1965	Jan-July	--	*102½	103	--	102	103¾
Chesapeake & Ohio Ry—							
General gold 4½s 1992	Mar-Sept	--	128	128	1	124	133⅝
Refund and impt M 3½s series D 1996	May-Nov	102⅛	101½	102⅛	24	100	103⅝
Refund and impt M 3½s series E 1996	Feb-Aug	--	102	102¼	9	101⅞	104¼
Refund and impt M 3⅞s series H 1973	June-Dec	106	106	106	1	103⅝	106½
R & A div first consol gold 4s 1989	Jan-July	--	117⅝	117⅝	1	114	120¼
Second consolidated gold 4s 1989	Jan-July	--	*110	--	--	112	114
Chicago Burlington & Quincy RR—							
General 4s 1958	Mar-Sept.	111¼	111¼	111¼	10	110	112¾
First and refunding 4½s series B 1977	Feb-Aug	--	*107⅝	109	--	107⅝	110½
First and refunding mortgage 3⅛s 1985	Feb-Aug	--	*102¾	103¼	--	100	104⅛
First and refunding mortgage 2⅞s 1970	Feb-Aug	--	99	99	3	99	101¼
1st & ref mtge 3s 1990	Feb-Aug	--	*99	--	--	99½	101
Chicago & Eastern Ill RR—							
△General mortgage inc conv 5s 1997	April	60	60	61	126	36	61
First mortgage 3¾s series B 1985	May-Nov	--	*76⅛	77½	--	68	78½
Chicago & Erie 1st gold 5s 1982	May-Nov	--	*129½	--	--	126⅜	127⅜
Chicago Gt West first 4s series A 1988	Jan-July	96¼	96	96½	35	86	96½
△General inc mtge 4½s Jan 1 2038	April	--	85	86	3	73¼	88
Chicago Indianapolis & Louisville Ry—							
△1st mortgage 4s inc series A Jan 1983	April	67¼	66	67¼	64	65¼	67½
△2nd mortgage 4½s inc ser A Jan 2003	April	--	57¾	60	79	40½	60
Chicago Indiana & Southern 4s 1956	Jan-July	--	99	99	580	89	99
Chicago Milwaukee St Paul & Pacific RR—							
First mortgage 4s series A 1994	Jan-July	--	103¾	104⅛	4	99⅞	104½
General mortgage 4½s inc ser A Jan 2019	April	80	78	80	122	61½	82
4½s conv increased series B Jan 1 2044	April	68½	67½	69	143	52¾	70¼
Chicago & North Western Ry—							
Second mortgage conv inc 4½s Jan 1 1999	April	66⅛	64¾	66½	359	50½	66½
First mortgage 3s series B 1989	Jan-July	--	92¼	92⅜	10	87	92⅜
Chicago Rock Island & Pacific RR—							
1st mtge 2⅞s ser A 1980	Jan-July	--	*100	--	--	98¼	100½
Chicago St L & New Orleans 5s 1951	June-Dec	--	*101 13/32	--	--	101½	103¾
Memphis Division 1st gold 4s 1951	June-Dec	--	*101½	--	--	101⅝	103¼
Chicago Terre Haute & Southeastern Ry—							
First and refunding mtge 2¾-4¼s 1994	Jan-July	--	*86½	87	--	72½	87
Income 2¾-4¼s 1994	Jan-July	79¾	79	79¾	20	72	82½
Chicago Union Station—							
First mortgage 3⅛s series F 1963	Jan-July	103	103	103	1	103	106¾
First mortgage 2⅞s series G 1963	Jan-July	--	100½	101	6	100½	104
Chicago & Western Indiana conv 4s 1952	Jan-July	--	101½	102	19	100½	104
First and refunding 4¼s series D 1962	Mar-Sept	--	104½	104½	9	101¾	106
Cincinnati Gas & Elec 1st mtge 2¾s 1975	April-Oct	--	102	102⅛	10	101¼	104¼
First mortgage 2⅞s 1978	Jan-July	--	*102¼	--	--	--	--
Cincinnati Union Terminal—							
First mortgage gtd 3⅜s series E 1969	Feb-Aug	--	110½	110½	6	110⅛	110⅝
First mortgage 2¾s series G 1974	Feb-Aug	--	101¼	101¼	5	100⅝	103¼
C I T Financial Corp 2⅝s 1959	April-Oct	100¼	100¼	100¼	1	99¾	102
City Ice & Fuel 2¾s debentures 1966	June-Dec	--	*96½	99	--	96	99
City Investing Co 4s debentures 1961	June-Dec	--	92½	92½	5	83¾	92¾
Cleveland Cincinnati Chic & St Louis Ry—							
General gold 4s 1993	June-Dec	--	89	89	1	75	90
General 5s series B 1993	June-Dec	--	*101½	--	--	98¾	100½
Refunding and impt 4½s series E 1977	Jan-July	72⅛	71½	72¾	78	59½	75⅝
Cincinnati Wab & Mich Div 1st 4s 1991	Jan-July	66⅞	66¼	66⅞	11	57	66⅞
St Louis Division first coll trust 4s 1990	May-Nov	--	*88¾	--	--	80	89½
Cleveland Electric Illuminating 3s 1970	Jan-July	--	105½	105⅝	5	105	107¾
First mortgage 3s 1982	June-Dec	--	105¾	105¾	10	105¾	107⅛
1st mortgage 2¾s 1985	Mar-Sept	--	*--	102¼	--	102	102
Cleveland Short Line first gtd 4½s 1961	April-Oct	--	99	99	5	96½	100½
Cleveland Union Terminals Co—							
First mortgage 5½s series A 1972	April-Oct	105¾	105¾	105¾	42	105⅝	108⅝
First mortgage 5s series B 1973	April-Oct	105½	105½	105½	19	105⅜	108
First mortgage 4½s series C 1977	April-Oct	105½	105½	105½	12	105¼	106⅝
Colorado & Southern Ry—							
4½s (stamped modified) 1980	May-Nov	--	86	87	64	62¼	87
Colorado Fuel & Iron Corp—							
First mortgage and coll trust 4s 1964	April-Oct	--	*102	--	--	100½	101¾
Columbia Gas System Inc—							
3s debentures series A 1975	June-Dec	102⅜	102⅜	102½	13	101¾	102⅞
3s debentures series B 1975	Feb-Aug	102	102	102½	6	101¾	102⅝
Columbus & South Ohio Elec 3¼s 1970	May-Sept	107½	106¾	107½	5	106⅛	108⅞
Columbus & Toledo first external 4s 1955	Feb-Aug	--	--	--	--	107¾	107¾
Commonwealth Edison Co—							
First mortgage 3s series L 1977	Feb-Aug	106	106	106½	6	104¾	107⅞
First mortgage 3s series N 1978	June-Dec	--	*--	105	--	104½	107
3s sinking fund debentures 1999	April-Oct	104¼	104¼	104¼	1	103½	105¼
2¾s s f debentures 1999	April-Oct	--	*99½	99⅞	--	99¼	100¾
Conn Ry & Lt 1st and ref 4½s 1951	Jan-July	--	*99¾	--	--	100	101½
Conn River Pwr sink fund 3¾s A 1961	Feb-Aug	--	*103	103¾	--	102½	105½
Consolidated Cigar Corp 3¼s 1965	April-Oct	--	*102½	104¾	--	102	102½
Consolidated Edison of New York—							
First and refund mtge 2¾s ser A 1982	Mar-Sept	100¾	100¾	100¾	1	99⅞	102⅝
First and refund mtge 2⅝s ser B 1977	April-Oct	98⅝	98½	98⅝	6	98	100⅛
First and refund mtge 2¾s ser C 1972	June-Dec	--	101½	101¾	13	100	103¼
First and refunding 3s series D 1972	May-Nov	--	104⅜	104½	10	103⅝	106⅛
First and refund mtge 3s series E 1979	Jan-July	--	*104¼	105½	--	104½	106¾
3s convertible debentures 1963	June-Dec	120⅛	119¼	120⅛	187	110	140
Consolidated Gas Co of Balt City—							
General mortgage 4½s 1954	April-Oct	--	*107⅜	108¼	--	¶107¼	110¼
Consolidated Gas El Lt & Power (Balt)—							
1st ref M 2¾s ser Q 1976	Jan-July	--	*--	104	--	¶103	104¾
1st ref M 2¾s ser R 1981	April-Oct	--	--	--	--	¶104	105
1st ref M 2⅞s ser T 1976	Jan-July	--	*--	105¾	--	¶103½	106¾
1st ref M 2⅞s ser U 1981	April-Oct	--	104⅝	104⅝	50	¶103¼	106½
2½s conv debs 1962	May-Nov	--	109	109½	8	¶106½	124
Consolidated Natural Gas 2¾s 1968	April-Oct	--	*102½	--	--	101⅛	104
Consumers Power first mtge 2⅞s 1975	Mar-Sept	103½	103⅜	103¾	20	102⅛	106
Continental Baking 3s debentures 1965	Jan-July	--	103¼	103¼	2	102½	103½
Crucible Steel Co of Am 1st mtge 3⅛s 1966	May-Nov	--	*98⅝	99	--	92¼	100
§△Cuba Northern Ry first 5½s 1942	June-Dec	--	*53	55	--	47½	50½
§△Deposit receipts	June-Dec	39½	39½	39½	9	31	39¾
△Cuba RR first 5s gold 1952	Jan-July	--	86	86	1	81	89½
§△Deposit receipts	Jan-July	28⅛	27⅝	28½	43	23½	32½
§△7½s series A deposit deceipts 1946	June-Dec	--	*34¾	37	--	30⅛	38½
§△6s series B deposit receipts 1946	June-Dec	--	*34¾	37	--	33⅛	38¾

For footnotes see page 29.

BONDS New York Stock Exchange	Interest Period	Friday Last Sale Price	Week's Range or Friday's Bid & Asked Low	High	Bonds Sold No.	Range Since Jan. 1 Low	High
D							
Dayton Power & Lt first mtge 2¾s 1975	April-Oct	--	101½	101½	8	100½	103¾
First mortgage 3s 1978	Jan-July	--	*--	105¾	--	--	--
First mortgage 3s series A 1978	June-Dec	--	*--	105¾	--	106¼	106¼
Dayton Union Ry 3¼s series B 1965	June-Dec	--	--	--	--	101	101
Deere & Co 2¾s debentures 1965	April-Oct	--	*102	102½	--	101½	104½
Delaware & Hudson 4s extended 1963	May-Nov	--	98	98½	9	90	99⅝
Delaware Lackawanna & Western RR Co—							
New York Lackawanna & Western Div							
First and refund M 5s series C 1973	May-Nov	--	88¼	88½	3	81	90
△Income mortgage due 1993	May	66	65	66	11	56⅛	66½
Morris & Essex division							
Collateral trust 4-6s May 1 2042	May-Nov	77	76½	77½	29	63½	77½
Pennsylvania Division—							
1st mtge & coll tr 5s ser A 1985	May-Nov	--	*84⅛	85	--	83¾	86⅛
1st mtge & coll tr 4½s ser B 1985	May-Nov	--	*74	75½	--	72¾	75⅞
Delaware Power & Light 3s 1973	April-Oct	--	*104½	105⅛	--	104½	107⅛
First mortgage and coll trust 3⅛s 1977	June-Dec	--	--	--	--	--	--
First mortgage and coll trust 2⅞s 1979	Jan-July	--	--	--	--	105	105
1st mtge & coll trust 2¾s 1980	Mar-Sept	--	*100½	101¼	--	--	--
Denver & Rio Grande Western RR—							
First mortgage series A (3% fixed 1% contingent interest) 1993	Jan-July	--	99⅛	99⅛	2	95½	99¼
△Income mortgage series A (4½% contingent interest) 2018	April	85	82½	85⅛	125	65	85⅛
Denver & Salt Lake—							
Income mortgage (3% fixed 1% contingent interest) 1993	Jan-July	--	94¾	95	23	87½	95
Detroit Edison 3s series H 1970	June-Dec	--	105¼	105½	25	104½	108¼
General and refund 2¾s series I 1982	May-Sept	--	100⅝	100⅝	2	100¼	103½
Gen & ref mtge 2¾s ser J 1985	Mar-Sept.	--	*--	101¾	--	101	101¾
3s convertible debentures 1958	June-Dec	113½	113¼	113½	93	110	120⅝
Detroit & Mack first lien gold 4s 1995	June-Dec	--	75¼	75¼	1	68	76
△Second gold 4s 1995	June-Dec	--	*70⅝	--	--	67⅛	73
Detroit Terminal & Tunnel 4½s 1961	May-Nov	--	104	104	1	102½	106¼
Detroit Tol & Ironton RR 2¾s ser B 1976	Mar-Sept	--	93½	93⅝	25	92¾	96½
Dow Chemical 2.35s debentures 1961	May-Nov	--	*99⅝	100	--	99¼	101
Duquesne Light Co 2¾s 1977	Feb-Aug	101½	101½	102	10	100¾	104
1st mortgage 2⅝s 1979	April-Oct	100	99¾	100	15	99¼	101
1st mortgage 2¾s 1980	Feb-Aug	--	*101½	--	--	--	--
E							
East Tenn Va & Georgia div first 5s 1956	May-Nov	108⅝	108⅝	108⅝	2	107½	111
Edison El Ill (N Y) first cons gold 5s 1995	Jan-July	--	150¾	150¾	1	150¼	152
Elgin Joliet & Eastern Ry 3¼s 1970	Mar-Sept	--	*104	104½	--	104	105⅝
El Paso & Southwestern first 5s 1965	April-Oct	--	111¼	112	9	106¼	112
5s stamped 1965	April-Oct	--	110½	110½	5	109½	110½
Erie Railroad Co—							
General mtge inc 4½s ser A Jan 2015	April	79	76	79	305	63	81
First consol mortgage 3¼s series E 1964	April-Oct	--	*99⅛	--	--	97½	98½
First consol mtge 3⅛s series F 1990	Jan-July	--	*93	--	--	81	94½
First consol mtge 3⅛s series G 2000	Jan-July	--	*93	--	--	80	94⅛
First consol mortgage 2s series H 1953	Mar-Sept	--	--	--	--	98¼	98¼
Ohio Division first mortgage 3¼s 1971	Mar-Sept	--	*100	--	--	100	100
F							
Firestone Tire & Rubber 3s debs 1961	May-Nov	102⅞	102⅞	103	6	102¼	104⅜
‡Florida East Coast first 4½s 1959	June-Dec	--	*103	--	--	101½	103¼
△First and refunding 5s series A 1974	Mar-Sept	78½	77½	78½	132	59	79⅝
△Certificates of deposit	Mar-Sept	--	*76⅛	--	--	60	78¼
Francisco Sugar collateral trust 6s 1956	May-Nov	--	*103	--	--	102½	104
G							
General Realty & Utilities Corp—							
△4s conv income debentures 1969	Mar-Sept	--	95	95	5	88⅛	95
Goodrich (B F) Co first mtge 2¾s 1965	May-Nov	--	*101¼	101⅞	--	101⅛	103
Great Northern Ry Co—							
General 5½s series B 1952	Jan-July	--	103⅜	103⅞	12	103⅜	107⅜
General 5s series C 1973	Jan-July	--	*128⅛	--	--	125⅛	129
General 4½s series D 1976	Jan-July	--	122½	122½	2	118	125
General mortgage 3⅛s series N 1990	Jan-July	--	99½	99½	1	96	102¼
General mortgage 3⅛s series O 2000	Jan-July	--	100	100	10	95½	102¼
General mortgage 2¾s series P 1982	Jan-July	--	*93⅛	95	--	90¾	96
General mortgage 2⅝s series Q 2010	Jan-July	--	*85	86	--	79	87½
General mortgage 2¼s series R 1961	Jan-July	--	*95	96	--	94	97½
△Green Bay & West debenture ctfs A	Feb	--	*75	80	--	67	75
△Debenture certificates B	Feb	23	21	23¼	134	7½	23¼
Greyhound Corp 3s debentures 1959	April-Oct	--	*103	103½	--	102	104
Gulf Mobile & Ohio RR—							
First and refunding 4s series B 1975	Jan-July	--	*103¾	105	--	103½	106
General mtge inc 5s series A July 2015	April	--	*78	83¼	--	74	85¾
First and refunding 3¾s series D 1969	April-Oct	--	*102⅛	--	--	100	103¾
General mtge inc 4s series B Jan 2044	April	73½	70¾	73½	36	61	74¼
Collateral trust 3¾s 1968	Jan-July	--	*--	102	--	--	--
Gulf States Utilities 2⅝s 1st mtge 1976	May-Nov	--	*99	100	--	99	100½
First mortgage 3s 1978	April-Oct	--	--	--	--	104½	104½
3s debentures 1969	Jan-July	--	*102¾	103⅞	--	104	105
1st mortgage 2¾s 1979	June-Dec	--	--	--	--	102	102
First mortgage 2¾s 1980	June-Dec	--	--	--	--	--	--
H							
Hackensack Water first mtge 2⅝s 1976	Mar-Sept	--	*--	100	--	98⅞	100¾
Hocking Valley Ry first 4½s 1999	Jan-July	--	*126	--	--	119	128¼
Household Finance Corp 2¾s 1970	Jan-July	--	*100	101	--	99¾	101⅛
Hudson Coal first sink fund 5s ser A 1962	June-Dec	100	100	100	15	88¾	100⅝
Hudson & Manhattan first 5s A 1957	Feb-Aug	77½	72	77½	193	63	77½
△Adjusted income 5s Feb 1957	April-Oct	52	44½	53¾	608	27	53¾
I							
Illinois Bell Telephone 2¾s series A 1981	Jan-July	--	*101	101½	--	100¾	103¼
First mortgage 3s series B 1978	June-Dec	--	*--	106½	--	106	106¾
Illinois Central RR—							
Consol mortgage 4⅜-3¾s ser A 1979	May-Nov	--	*106	--	--	104	106
Consol mortgage 5⅜-3¾s series B 1979	May-Nov	--	*--	108	--	108	108¼
Consol mortgage 3¾s series C 1974	May-Nov	--	105	105	2	102	105
First gold 4s 1951	Jan-July	--	*100	--	--	100 3/16	101½
First gold 3½s 1951	Jan-July	--	*100	--	--	100⅜	101
Extended first gold 3½s 1951	April-Oct	--	*100 11/32	--	--	100 13/32	101
Collateral trust gold 4s 1952	April-Oct	102	102	102	16	102	104
Refunding 4s 1955	May-Nov	--	103¾	104	26	103½	106
Purchased lines 3½s 1952	Jan-July	--	101⅝	101⅝	21	101⅝	102⅝
Collateral trust gold 4s 1953	May-Nov	104	104	104	15	103¾	105⅝
Refunding 5s 1955	May-Nov	107¼	107¼	107¼	3	105½	108
Debenture 4¾s 1966	Feb-Aug	99	97⅞	99½	165	88	99½
Cairo Bridge gold 4s 1950	June-Dec	--	100	100	5	100	101¼
Litchfield Div first gold 3s 1951	Jan-July	--	*100	--	--	100 3/32	100⅝
Louisville Div & Term gold 3½s 1953	Jan-July	--	*102½	--	--	102¼	102¾
Omaha Division first gold 3s 1951	Feb-Aug	--	100⅜	100⅜	3	100⅜	101½
St Louis Div and Term gold 3s 1951	Jan-July	--	*100 5/16	--	--	100⅛	101
Gold 3½s 1951	Jan-July	--	*100⅝	--	--	100 21/32	101¾
Springfield Division first gold 3½s 1951	Jan-July	--	*100	--	--	100⅞	100⅞
Western Lines first gold 4s 1951	Feb-Aug	--	*101 1/16	--	--	101¼	102⅝
Registered	Feb-Aug	--	*101 1/16	--	--	101½	102¼
Illinois Central and Chicago St L & N O—							
Joint first refund 5s series A 1963	June-Dec	107¾	107	108¼	79	101⅞	108¼
First and refunding 4½s series C 1963	June-Dec	--	102¾	104	46	98¼	104
First refund mortgage 4s series D 1963	June-Dec	--	99⅛	99⅛	15	92½	99⅛
Illinois Terminal Ry 4s series A 1970	Jan-July	--	*95	97	--	96	99½
Indianapolis Union Ry Co—							
Refunding and imp 2½s series C 1986	June-Dec	--	*93	100¼	--	93	96
‡International Great Northern RR—							
△First 6s series A 1952	Jan-July	99½	99½	100¼	61	81¾	100¼
△Adjustments 6s series A July 1952	April-Oct	50	47¾	50	103	32⅞	50
△First 5s series B 1956	Jan-July	94¾	94⅝	94¾	26	75	95½
△First gold 5s series C 1956	Jan-July	94¾	94½	95	29	75	95½
Inter Rys Central America 1st 5s B 1972	May-Nov	--	*97	99	--	93	100

Digitized for FRASER
http://fraser.stlouisfed.org/

NEW YORK BOND RECORD

RANGE FOR WEEK ENDED NOVEMBER 24

BONDS New York Stock Exchange	Interest Period	Friday Last Sale Price	Week's Range or Friday's Bid & Asked Low	High	Bonds Sold No.	Range Since Jan. 1 Low	High
J							
Jamestown Franklin & Clear first 4s 1959	*June-Dec*	--	79⅛	80	8	70	81
Jersey Central Power & Light 2⅞s 1976	*Mar-Sept*	--	101	101	1	99⅝	103⅝
K							
Kanawha & Mich 1st mtge 4s 1990	*April-Oct*	--	*84¼	--	--	82½	84¼
Kansas City Power & Light 2¾s 1976	*June-Dec*	--	*102	102½	--	100¾	103¾
First mortgage 2⅞s 1978	*June-Dec*	--	--	--	--	--	--
1st mortgage 2¾s 1980	*June-Dec*	--	--	--	--	101⅞	102
Kansas City Southern Ry 4s ser A 1975	*April-Oct*	104¼	104	104½	19	103½	106
First mortgage 3⅝s series B 1968	*June-Dec*	--	*--	105	--	103¾	105⅛
Kansas City Terminal Ry 2¾s 1974	*April-Oct*	--	*101¾	102	--	101	103⅜
Kentucky Central 1st mtge 4s 1987	*Jan-July*	--	*115¼	--	--	114⅞	115½
Kentucky & Indiana Terminal 4½s 1961	*Jan-July*	--	*40	50	--	27	40
Stamped 1961	*Jan-July*	--	*100⅝	--	--	100¼	101¼
Plain 1961	*Jan-July*	--	--	--	--	--	--
4½s unguaranteed 1961	*Jan-July*	--	--	--	--	97	100
Kings County Elec Lt & Power 6s 1997	*April-Oct*	--	*176	--	--	176	181¼
Koppers Co 1st mortgage 3s 1964	*April-Oct*	--	103	103	21	102¼	105¾
‡△Kreuger & Toll 5s certificates 1959	*Mar-Sept*	--	¾	¾	1	¾	1¼
L							
Lakefront Dock & RR Terminal—							
First mtge sink fund 3⅞s ser A 1968	*June-Dec*	--	*95	--	--	--	--
Lake Shore & Mich South gold 3½s 1997	*June-Dec*	--	94⅛	94⅝	3	86¼	95½
3½s registered 1997	*June-Dec*	--	*--	90½	--	84	91
Lautaro Nitrate Co Ltd—							
△First mortgage income reg 1975	*June-Dec*	--	96½	96½	3	90⅞	97¼
Lehigh Coal & Navigation Co—							
Sinking fund mortgage 3½s ser A 1970	*April-Oct*	--	96¾	96¾	2	94	97½
Lehigh Valley Coal Co—							
First & ref 5s stamped 1954	*Feb-Aug*	--	*99¾	100½	--	99¾	101
First & ref 5s stamped 1964	*Feb-Aug*	82⅛	82	82⅛	14	81¾	85⅛
First & ref 5s stamped 1974	*Feb-Aug*	80	79	80	7	73⅞	80½
Lehigh Valley Harbor Term Ry—							
First mortgage 5s extended to 1984	*Feb-Aug*	84	83½	84	29	67	84¼
Lehigh Valley Railway—							
First mortgage 4½s extended to 1974	*Jan-July*	83	83	83	11	69⅝	85
Lehigh Valley RR—							
General consolidated mortgage bonds—							
Series A 4s fixed interest 2003	*May-Nov*	67	65½	67	23	50¼	67
Series B 4½s fixed interest 2003	*May-Nov*	70½	69½	70½	40	55¼	70½
Series C 5s fixed interest 2003	*May-Nov*	--	77½	78¼	3	62¼	78¼
Series D 4s contingent interest 2003	*May*	56¾	55½	56¾	104	33⅝	56¾
Series E 4½s contingent interest 2003	*May*	60	60	60½	30	36⅝	60½
Series F 5s contingent interest 2003	*May*	--	64½	65	18	40	65
Lehigh Valley Terminal Ry—							
First mortgage 5s extended to 1979	*April-Oct*	86	85½	86	2	74¼	86
Lexington & Eastern Ry first 5s 1965	*April-Oct*	--	*121	--	--	121	123½
Liggett & Myers Tobacco 5s 1951	*Feb-Aug*	--	102	102	7	102	105⅝
Little Miami general 4s series A 1962	*May-Nov*	--	*103⅛	--	--	102½	102½
△Lombard Electric 7s series A 1952	*June-Dec*	--	--	--	--	57	61
Lorillard (P) Co debentures 5s 1951	*Feb-Aug*	--	102	102	1	102	105⅝
3s debenture 1963	*April-Oct*	102⅞	102⅞	102⅞	7	102⅝	105⅛
Louisville & Nashville RR—							
First & refund mtge 3⅜s ser F 2003	*April-Oct*	99⅞	99⅞	99⅞	3	89½	100⅛
First & refund mtge 2⅞s ser G 2003	*April-Oct*	--	90	90¼	80	79½	91
First & refund mtge 3¾s ser H 2003	*April-Oct*	104	103¾	104⅛	27	99	104¾
St Louis Div second gold 3s 1980	*Mar-Sept*	--	*95¼	100	--	92⅞	95½
Atl Knox & Cincinnati Div 4s 1955	*May-Nov*	--	107½	107½	1	107	109
Louisville Gas & Elec 1st mtge 2¾s 1979	*May-Nov*	--	--	--	--	101¼	103⅝
M							
Macy (R H) & Co 2⅞s debentures 1972	*May-Nov*	--	*101¾	--	--	101⅝	102⅝
Maine Central RR 4½s series A 1960	*June-Dec*	--	*80	81	--	68	80½
First mortgage & con 4s series B 1954	*June-Dec*	--	*99	--	--	88½	99½
Manati Sugar 4s sinking fund Feb 1 1957	*May-Nov*	93	92½	93	3	88¼	95½
Manila RR (Southern Lines) 4s 1959	*May-Nov*	--	*62½	70	--	50	72
May Dept Stores 2⅝s debentures 1972	*Jan-July*	--	*99½	100⅛	--	99¾	101⅜
Mead Corp first mortgage 3s 1966	*June-Dec*	--	*102½	--	--	102¼	102¾
Metropolitan Edison first mtge 2⅞s 1974	*May-Nov*	--	102¾	102¾	2	102¾	104½
First mortgage 2¾s 1980	*Feb-Aug*	--	*103	103½	--	--	--
Michigan Bell Telephone Co—							
3⅛s debentures 1988	*April-Oct*	--	*106¼	107	--	106¼	107⅝
Michigan Central—							
Jack Lans & Sag 3½s 1951	*Mar-Sept*	--	*100	--	--	--	--
First gold 3½s 1952	*May-Nov*	--	101⅛	101⅛	1	100⅞	103
Refunding & impt 4½s series C 1979	*Jan-July*	94	92⅛	94	3	78¾	94
Michigan Cons Gas first mtge 3½s 1969	*Mar-Sept*	--	107	107¼	3	107	109⅝
First mortgage 2⅞s 1969	*Mar-Sept*	--	*99½	--	--	100¾	102
First mortgage 3⅜s 1969	*Mar-Sept*	--	*103	106	--	102⅞	102⅞
3⅞s sinking fund debentures 1967	*Jan-July*	--	*106	106½	--	105¼	106⅛
‡§△Midland of N J first ext 5s 1940	*April-Oct*	--	68	68	1	55½	71
Minnesota Mining & Mfg 2¾s 1967	*April-Oct*	--	*101½	--	--	102½	103⅝
Minn St Paul & Saulte St Marie—							
First mortgage 4½s inc series A Jan 1971	*May*	--	87¼	87¼	2	78	88¼
△General mortgage 4s inc ser A Jan 1991	*May*	56	55	56	44	45⅞	59½
Missouri Kansas & Texas first 4s 1990	*June-Dec*	92	91⅝	93	54	77½	95
Missouri-Kansas-Texas RR—							
Prior lien 5s series A 1962	*Jan-July*	98½	97⅜	98½	24	84⅞	99
40-year 4s series B 1962	*Jan-July*	90⅛	90	90¾	81	74	93
Prior lien 4½s series D 1978	*Jan-July*	--	89⅞	90	7	75	92½
△Cum adjustment 5s ser A Jan 1967	*April-Oct*	95¾	95¼	96¾	127	72¼	104¾
‡Missouri Pacific RR Co—							
△First and refunding 5s series A 1965	*Feb-Aug*	110½	109¾	110⅝	67	93½	110⅝
△General 4s 1975	*Mar-Sept*	90¼	88¾	90⅜	353	63½	90⅜
△First and refunding 5s series F 1977	*Mar-Sept*	110⅜	109¾	110½	468	92¾	110½
△First and refunding 5s series G 1978	*May-Nov*	110½	110½	110½	1	94	110½
§△Convertible gold 5½s series A 1949	*May-Nov*	55¾	53½	56	934	33⅞	56
△First and refund gold 5s ser H 1980	*April-Oct*	--	110¾	111	3	93½	111
△First and refunding 5s series I 1981	*Feb-Aug*	110½	109½	110⅝	753	92¾	110⅝
Mohawk & Malone first gtd 4s 1991	*Mar-Sept*	66	65	66	10	56	67
Monongahela Ry 3¼s series B 1966	*Feb-Aug*	--	102⅝	102⅝	1	102⅝	104
Morrell (John) & Co. 3s debentures 1958	*May-Nov*	--	*101¾	--	--	99¾	102½
Morris & Essex first gtd 3½s 2000	*June-Dec*	60¼	58½	60¼	95	53	62¼
Construction mortgage 5s series A 1955	*May-Nov*	96⅜	93½	96⅜	43	75¼	96⅜
Construction mtge 4½s series B 1955	*May-Nov*	94	92	94½	102	72	94½
Mountain States Tel & Tel 2⅝s 1986	*May-Nov*	--	*97⅝	99½	--	97	99¼
3⅛s debentures 1978	*April-Oct*	--	*104¾	--	--	105	105⅛
N							
Nashville Chattanooga & St Louis—							
First mortgage 3s series B 1986	*Feb-Aug*	--	*94½	95	--	93	96
National Dairy Products 2¾s debs 1970	*June-Dec*	--	*101¾	103	--	101⅜	103⅞
3s debentures 1970	*June-Dec*	--	105	105	6	104⅜	106⅜
Nat'l Distillers Products 3⅛s debs 1974	*April-Oct*	--	*--	105¾	--	104½	106
National Steel Corp first mtge 3s 1965	*April-Oct*	--	103¾	104¼	14	103	104¾
National Supply 2¾s debentures 1967	*June-Dec*	--	*100	101½	--	100¾	102
Naugatuck RR first gold 4s 1954	*May-Nov*	--	*102	--	--	101½	102⅜
New England Tel & Tel Co—							
First guaranteed 4½s series B 1961	*May-Nov*	--	114¾	114¾	1	114¾	119¼
3s debentures 1982	*April-Oct*	--	104	104	1	104	106
3s debentures 1974	*Mar-Sept*	--	104¼	104¼	6	103	105
New Jersey Bell Telephone 3⅛s 1988	*Jan-July*	--	*106⅞	107¾	--	105⅞	107⅜
New Jersey Junction RR gtd first 4s 1986	*Feb-Aug*	--	*85	--	--	--	--
New Jersey Power & Light 3s 1974	*Mar-Sept*	--	*104	105¾	--	102	105
New Orleans Great Nor 5s A 1983	*Jan-July*	--	*102⅛	103	--	100¼	103¼
New Orleans & Northeastern RR—							
Refunding & impt 4½s series A 1952	*Jan-July*	--	*102⅛	103	--	101⅝	104¼
New Orleans Term first gtd 4s 1953	*Jan-July*	102⅜	102⅜	102⅜	3	100¾	104½
‡New Orleans Texas & Mexico Ry—							
△First 5s series B 1954	*April-Oct*	--	102¼	102½	11	99	103⅜
△Certificates of deposit	----	--	--	--	--	99	99¾
New Orleans Texas & Mexico Ry—(Cont)—							
△First 5s series C 1956	*Feb-Aug*	--	*102¼	--	--	99¼	103¼
△Certificates of deposit	----	--	--	--	--	97¾	100½
△First 4½s series D 1956	*Feb-Aug*	100½	100¼	100½	27	97⅞	101¾
△Certificates of deposit	----	--	--	--	--	--	--
△First 5½s series A 1954	*April-Oct*	--	102	102½	4	100⅝	104¼
△Certificates of deposit	----	--	--	--	--	100	101½
New York Central RR Co—							
Consolidated 4s series A 1998	*Feb-Aug*	67	65½	67⅛	211	55	67¾
Refunding & impt 4½s series A 2013	*April-Oct*	71¼	70	71⅜	135	58¾	72½
Refunding & impt 5s series C 2013	*April-Oct*	78⅞	78	79½	96	64⅛	82
N Y Central & Hudson River RR—							
General mortgage 3½s 1997	*Jan-July*	85⅜	84¾	85½	27	70	85½
3½s registered 1977	*Jan-July*	--	*79	83⅞	--	70	80
Lake Shore collateral gold 3½s 1998	*Feb-Aug*	--	64½	64½	2	52½	66
3½s registered 1998	*Feb-Aug*	--	*61½	--	--	51¾	64¾
Michigan Cent collateral gold 3½s 1998	*Feb-Aug*	64½	64½	64½	5	52	66½
3½s registered 1998	*Feb-Aug*	--	*61½	65	--	52	63
New York Chicago & St Louis—							
Refunding mortgage 3¼s series E 1980	*June-Dec*	--	103	103	1	100	104
First mortgage 3s series F 1986	*April-Oct*	--	*--	99⅞	--	97	101
N Y Connecting RR 2⅞s series B 1975	*April-Oct*	94½	94½	95	8	90	95⅝
N Y Dock first gold 4s 1951	*Feb-Aug*	--	100 31/32	100 31/32	2	99⅝	101½
N Y & Harlem gold 3½s 2000	*May-Nov*	--	*100⅜	--	--	100⅜	100⅜
Mortgage 4s series A 2043	*Jan-July*	--	*100	100¾	--	95¾	100
Mortgage 4s series B 2043	*Jan-July*	--	*99⅛	101	--	94	100
N Y Lack & West 4s series A 1973	*May-Nov*	76	74½	76	6	68½	76
4½s series B 1973	*May-Nov*	--	81	81	4	73⅜	83
N Y New Haven & Hartford RR—							
First & refunding mtge 4s ser A 2007	*Jan-July*	73¼	71½	73½	511	62	73½
△General mtge conv inc 4½s series A 2022	*May*	56½	55½	56½	442	40¼	56½
Harlem River & Port Chester—							
First mortgage 4s 1954	*May-Nov*	--	102¼	103	6	101⅛	104½
‡△N Y Ontario & West ref 4s June 1992	*Mar-Sept*	7½	6⅝	7¾	186	5	9⅛
△General 4s 1955	*June-Dec*	3¼	3⅛	3¼	157	1⅜	3¾
N Y Power & Light first mtge 2¾s 1975	*Mar-Sept*	--	*100¾	101¼	--	100½	103
N Y & Putnam first consol gtd 4s 1993	*April-Oct*	69½	69½	70	10	57	70½
N Y State Electric & Gas 2¾s 1977	*Jan-July*	--	--	--	--	100¾	101⅝
N Y Steam Corp first 3½s 1963	*Jan-July*	--	104⅜	104⅜	10	104	106½
‡N Y Susquehanna & Western RR—							
§△First refunding 5s 1937	*Jan-July*	55	55	55	30	41	55
§△Second gold 4½s 1937	*Feb-Aug*	--	*15	25	--	25	25
§△General gold 5s 1940	*Feb-Aug*	17	16	17	27	13¼	17½
§△Terminal first gold 5s 1943	*May-Nov*	--	*76	85	--	71⅞	80
N Y Telephone 2¾s series D 1982	*Jan-July*	100¾	100¾	101	6	100¼	103½
Refunding mortgage 3⅛s series E 1978	*Feb-Aug*	--	*106½	107	--	104¾	107½
Refunding mortgage 3s series F 1981	*Jan-July*	--	*104	--	--	104	106⅜
Niagara Falls Power 3½s 1966	*Mar-Sept*	--	105	105	4	105	107½
Niagara Mohawk Power Corp—							
General mortgage 2¾s 1980	*Jan-July*	--	*99¼	100⅛	--	100	102⅛
Norfolk Southern Ry Co—							
△General mtge 5s convertible inc 2014	*April-Oct*	--	*94	98	--	87	97
Norfolk & Western Ry first gold 4s 1996	*April-Oct*	--	127¾	127¾	1	126	133½
Northern Central general & ref 5s 1974	*Mar-Sept*	--	*118⅛	--	--	114	117
General & refunding 4½s ser A 1974	*Mar-Sept*	--	*108⅛	--	--	107	109
Northern Pacific Ry—							
Prior lien 4s 1997	*Quar-Jan*	109½	109½	110⅜	25	100¾	112
4s registered 1977	*Quar-Jan*	--	104½	104⅝	7	99	107½
General lien 3s Jan 1 2047	*Quar-Feb*	66¾	65¾	67	173	60½	70¼
3s registered 2047	*Quar-Feb*	--	*63	65	--	59½	66
Refunding & improve 4½s ser A 2047	*Jan-July*	92½	91⅛	93	31	80	93
Refunding & improve 5s series C 2047	*Jan-July*	98	97½	98	6	87¾	98
Refunding & improv 5s series D 2047	*Jan-July*	98	97¼	98	9	88	98
Collateral trust 4½s 1975	*Mar-Sept*	104⅞	104½	105	42	101	105¾
Northern States Power Co—							
(Minnesota) first mortgage 2¾s 1974	*Feb-Aug*	--	100	100	1	100	103
First mortgage 2¾s 1975	*April-Oct*	--	100⅞	101	15	100¼	103¼
First mortgage 3s 1978	*Jan-July*	--	--	--	--	--	--
First mortgage 2¾s 1979	*Feb-Aug*	--	*--	101¾	--	101⅞	102⅞
(Wisconsin) first mortgage 2⅝s 1977	*April-Oct*	--	*--	99¾	--	99	99¾
First mortgage 3s 1979	*Mar-Sept*	--	--	--	--	--	--
Northwestern Bell Telephone—							
2¾s debentures 1984	*June-Dec*	101	101	101	2	100½	102¼
O							
‡Ogdensburg & Lake Champlain Ry—							
§△First guaranteed 4s 1948	*Jan-July*	18¼	18	19	61	11¼	20½
Ohio Edison first mortgage 3s 1974	*Mar-Sept*	104¾	104¾	105	13	104	106¾
First mortgage 2¾s 1975	*April-Oct*	--	*100⅛	100¾	--	99½	102⅝
1st mortgage 2⅞s 1980	*May-Nov*	--	*102½	--	--	102½	103
Oklahoma Gas & Electric 2¾s 1975	*Feb-Aug*	--	*99	99½	--	100½	102½
First mortgage 3s 1979	*June-Dec*	--	--	--	--	--	--
1st mortgage 2⅞s 1980	*May-Nov*	--	*--	102½	--	--	--
Oregon-Washington RR 3s series A 1960	*April-Oct*	103⅝	103	103⅝	15	102	104¾
P							
Pacific Gas & Electric Co—							
First & refunding 3½s series I 1966	*June-Dec*	--	*106½	--	--	105	107½
First & refunding 3s series J 1970	*June-Dec*	--	*103¾	104¼	--	103⅜	106¼
First & refunding 3s series K 1971	*June-Dec*	104¼	104¼	104½	2	103¼	106¾
First & refunding 3s series L 1974	*June-Dec*	104⅝	104½	104⅝	9	103¼	107
First & refunding 3s series M 1979	*June-Dec*	--	104¾	105	21	102⅞	106⅞
First & refunding 3s series N 1977	*June-Dec*	--	*104½	105	--	103½	106¾
First & refunding 2¾s series P 1981	*June-Dec*	101	101	101	5	99½	102½
First & refunding 2⅞s series Q 1980	*June-Dec*	--	103	103	1	101¾	104¾
First & refunding 3⅛s series R 1982	*June-Dec*	--	*105¼	107	--	104¼	106½
First & refunding 3s series S 1983	*June-Dec*	--	*103¾	104¼	--	103¾	105¼
1st & refunding 2⅞s series T 1976	*June-Dec*	--	*102¼	103	--	102⅛	103⅜
Pacific Tel & Tel 2¾s debentures 1985	*June-Dec*	100½	100½	100½	2	98⅝	101⅜
2⅞s debentures 1986	*April-Oct*	--	102⅝	102¾	16	100¾	103⅞
3⅛s debentures 1987	*April-Oct*	--	105	105⅝	10	104¼	106½
3¼s debentures 1978	*Mar-Sept*	--	*106⅝	107¼	--	106	107¾
3⅛s debentures 1983	*Mar-Sept*	--	*104⅝	105½	--	104⅜	106¼
Pacific Western Oil 3½s debentures 1964	*June-Dec*	--	*101⅝	102¾	--	101⅛	101¾
Paducah & Illinois 1st s f gold 4½s 1955	*Jan-July*	--	*103½	--	--	103½	104¼
Pennsylvania-Central Airlines—							
△3½s convertible inc debs Sept 1 1960	*April-Oct*	--	81	81½	15	65	81½
Pennsylvania Co—							
Guaranteed 4s series E trust ctfs 1952	*May-Nov*	--	101⅝	101⅝	4	101½	104⅛
Pennsylvania Glass Sand 3½s 1960	*June-Dec*	--	102	103	2	102	103¼
Pennsylvania Power & Light Co—							
First mortgage 3s 1975	*April-Oct*	102¾	102¾	103	2	102½	105¼
Pennsylvania RR—							
Consolidated sinking fund 4½s 1960	*Feb-Aug*	--	113	113	9	112	115
General 4½s series A 1965	*June-Dec*	105¾	105¾	106½	37	99¾	106¾
General 5s series B 1968	*June-Dec*	111¾	111	111¾	23	102⅛	112⅜
General 4¼s series D 1981	*April-Oct*	102	101¾	102½	35	90¾	102½
General mortgage 4¼s series E 1984	*Jan-July*	101¼	101¼	102⅜	27	91	102⅜
General mortgage 3⅛s series F 1985	*Jan-July*	--	87¾	88⅛	4	76½	88⅜
Peoria & Eastern first 4s external 1960	*April-Oct*	74	74	74¾	26	52	75
△Income 4s April 1990	*April*	34	32¼	34	35	14¼	35
Pere Marquette Ry 3⅜s series D 1980	*Mar-Sept*	--	102½	102½	1	99	104
Philadelphia Baltimore & Wash RR Co—							
General 5s series B 1974	*Feb-Aug*	--	*115⅛	--	--	110	118½
General gold 4½s series C 1977	*Jan-July*	--	*109⅞	--	--	107½	111
Philadelphia Electric Co—							
First & refunding 2¾s 1971	*June-Dec*	--	101½	101½	4	101	104½
First & refunding 2¾s 1967	*May-Nov*	--	101⅞	102⅛	15	100½	104⅝
First & refunding 2¾s 1974	*May-Nov*	101½	101¼	101½	10	100⅝	103⅝
First & refunding 2¾s 1981	*June-Dec*	--	102	102	53	100½	103⅝
First & refunding 2⅞s 1978	*Feb-Aug*	--	*102⅝	103⅜	--	102½	104¼
§‡△Philippine Ry 1st sink fund 4s 1937	*Jan-July*	--	9¾	9⅞	40	7	13
△Certificates of deposit	----	--	*9	9⅞	--	6½	12
Phillips Petroleum 2¾s debentures 1964	*Feb-Aug*	103	102¼	103	19	101½	103⅝
2⅜s conv debs 1975	*May-Nov*	108⅞	107½	109	905	104⅛	111
Pittsbgh Bessemer & Lake Erie 2⅞s 1996	*June-Dec*	--	*100½	101½	--	99	101

For footnotes see page 29.

Digitized for FRASER
http://fraser.stlouisfed.org/

NEW YORK BOND RECORD

RANGE FOR WEEK ENDED NOVEMBER 24

BONDS New York Stock Exchange	Interest Period	Friday Last Sale Price	Week's Range or Friday's Bid & Asked Low	High	Bonds Sold No.	Range Since Jan. 1 Low	High
Pittsburgh Cincinnati Chic & St Louis Ry—							
Consolidated guaranteed 4s ser F 1953	June-Dec	--	*103	108	--	102½	103½
Consolidated guaranteed 4s ser G 1957	May-Nov	--	*107¼	--	--	106	107¼
Consolidated guaranteed 4s ser H 1960	Feb-Aug	--	*105½	--	--	103⅝	104
Consolidated guaranteed 4½s ser I 1963	Feb-Aug	--	113⅛	113⅛	6	111¼	113½
Consolidated guaranteed 4½s ser J 1964	May-Nov	--	112	112	1	111	113½
Pittsburgh Cinc Chicago & St Louis RR—							
General mortgage 5s series A 1970	June-Dec	--	111½	111½	5	100½	111½
General mortgage 5s series B 1975	April-Oct	--	111⅜	111⅜	1	100	111⅜
General mortgage 3⅜s series E 1975	April-Oct	--	90	90	2	81	90½
Pittsb Coke & Chem 1st mtge 3½s 1964	May-Nov	--	*102½	--	--	100	103
Pittsburgh Consolidation Coal—							
3½s debentures 1965	Jan-July	--	103⅛	103⅛	1	102½	103⅛
Pittsburgh Steel 1st mortgage 4¼s 1958	April-Oct	--	102¼	102¼	1	100¾	102¾
Pittsburgh & West Virginia Ry—							
First mortgage 4½s series A 1958	June-Dec	--	*94¼	95⅜	--	92	96¾
First mortgage 4½s series B 1959	April-Oct	--	*94¼	95¼	--	91½	96¼
First mortgage 4½s series C 1960	April-Oct	--	95	95¼	10	90½	96¼
Pittsburgh Youngstown & Ashtabula Ry—							
First general 5s series B 1962	Feb-Aug	--	*108⅝	--	--	108	111¼
First general 5s series C 1974	June-Dec	--	--	--	--	--	--
First general 4½s series D 1977	June-Dec	--	--	--	--	--	--
Pittston Co 5½s income debentures 1964	Jan-July	100⅞	100⅞	100⅞	8	99¾	101⅝
Plantation Pipe Line 2¾s 1970	Mar-Sept	--	*100	100¾	--	--	--
Potomac Elec Power 1st mtge 3¼s 1977	Feb-Aug	--	*108	109½	--	108	110
First mortgage 3s 1983	Jan-July	--	*104	105¼	--	104	105¾
First mortgage 2⅞s 1984	May-Nov	--	--	--	--	--	--
Providence Terminal 4s 1956	Mar-Sept	--	*99	--	--	99	100
Public Service Electric & Gas Co—							
3s debentures 1963	May-Nov	103⅛	103⅛	103½	51	102⅝	105¼
First and refunding mortgage 3¼s 1968	Jan-July	--	*106½	107⅞	--	105½	109⅝
First and refunding mortgage 5s 2037	Jan-July	--	*152¼	--	--	150	152¼
First and refunding mortgage 8s 2037	June-Dec	--	*218⅜	251½	--	218	225
First and refunding mortgage 3s 1972	May-Nov	--	*104⅜	104⅞	--	103⅝	106¾
First and refunding mortgage 2⅞s 1979	June-Dec	--	103¼	103¼	4	102½	105¼
Q							
Quaker Oats 2⅝s debentures 1964	Jan-July	--	*100⅞	101⅝	--	100½	102¾
R							
Reading Co first & ref 3⅛s series D 1995	May-Nov	93½	93½	94	11	84½	96
Reynolds (R J) Tobacco 3s debs 1973	April-Oct	--	*103⅝	104¾	--	103½	105⅜
Rochester Gas & Electric Corp—							
General mortgage 4½s series D 1977	Mar-Sept	--	*120⅛	--	--	--	--
General mortgage 3¼s Series J 1969	Mar-Sept	106¼	106¼	106¼	1	105½	107½
‡△Rut-Canadian 4s stamped 1949	Jan-July	12	11¾	13	27	7	15
‡§△Rutland RR 4½s stamped 1941	Jan-July	13	12½	13½	97	7⅝	14
S							
Saguenay Power 3s series A 1971	Mar-Sept	--	*104½	--	--	102	104½
St. Lawrence & Adirond'k 1st gold 5s 1996	Jan-July	--	*72	75	--	65	75
Second gold 6s 1996	April-Oct	--	*75⅝	--	--	71	76
St Louis Rocky Mt & P 5s stamped 1955	Jan-July	--	*101½	--	--	98½	101
St Louis-San Francisco Ry Co—							
1st mortgage 4s series A 1997	Jan-July	99¾	99	99½	158	90	100
△Second mtge inc 4½s series A Jan 2022	May	77	75	77½	294	55	77½
St Louis-Southwestern Ry—							
First 4s bond certificates 1989	May-Nov	--	120¾	120¾	1	117⅝	122
Second 4s inc bond certificates Nov 1989	Jan-July	106	106	106	4	99½	106
St Paul & Duluth first cons gold 4s 1968	June-Dec	--	*105	--	--	104¾	105
St Paul Union Depot 3½s B 1971	April-Oct	--	*104½	--	--	103¾	104½
Scioto V & New England 1st gtd 4s 1989	May-Nov	--	*126	--	--	126⅛	127⅝
Seaboard Air Line RR Co—							
△General mtge 4½s series A Jan 2016	May	94¾	93½	94¾	165	75½	94¾
1st mtge 3s series B 1980	May-Nov	--	100½	100½	3	99	100½
Seagram (Jos E.) & Sons 2½s 1966	June-Dec	--	*98⅜	99	--	98¼	99¼
3s debentures 1974	June-Dec	--	102⅞	102⅞	10	102⅞	102⅞
Shell Union Oil 2½s debentures 1971	April-Oct	98	97⅞	98¼	36	97½	99⅝
‡§△Silesian-Amer Corp coll trust 7s 1941	Feb-Aug	--	49	49	1	49	68½
Skelly Oil 2¾s debentures 1965	Jan-July	--	*101½	101¾	--	101	103¼
Socony-Vacuum Oil 2½s 1976	June-Dec	98⅜	97⅞	98⅜	19	97½	99½
South & North Ala RR gtd 5s 1963	April-Oct	--	123¼	123¼	2	123¼	124
Southern Bell Telephone & Telegraph Co—							
3s debentures 1979	Jan-July	105¼	105	105¼	12	103¾	107¼
2¾s debentures 1985	Feb-Aug	100¼	100¼	100⅜	4	100	102
2⅞s debentures 1987	Jan-July	--	102¾	102¾	25	102½	105
Southern Indiana Ry 2¾s 1994	Jan-July	--	84⅞	84⅞	10	74	84⅞
Southern Pacific Co—							
First 4½s (Oregon Lines) A 1977	Mar-Sept	104	103	104	82	97⅛	104
Gold 4½s 1969	May-Nov	101¼	101¼	102	133	92	102
Gold 4½s 1981	May-Nov	100¼	99⅝	100¾	102	87½	100¾
3s convertible debentures 1960	Apr-Oct	113¼	111½	114½	591	100½	114½
San Fran Term 1st mtge 3⅜s ser A 1975	June-Dec	--	*96	96½	--	100¼	103¼
Southern Pacific RR Co—							
First mortgage 2⅞s series E 1986	Jan-July	--	*96	96½	--	87¾	97¼
First mortgage 2¾s series F 1996	Jan-July	--	91½	92	7	83	92½
First mortgage 2¼s series G 1961	Jan-July	--	*94½	96	--	93	96¾
Southern Ry first consol gold 5s 1994	Jan-July	122¾	121¾	122¾	19	111	122¾
Devel and general 4s series A 1956	April-Oct	98½	97⅝	98½	78	90	98½
Devel and general 6s series A 1956	April-Oct	106	105¼	106	11	102	107½
Devel and general 6½s series A 1956	April-Oct	108	108	108	1	104	109
Memphis Div first gold 5s 1996	Jan-July	--	*105⅝	--	--	100	108
St Louis Div first gold 4s 1951	Jan-July	--	100 3/32	100 3/32	3	99⅞	102
Southwestern Bell Tel 2¾s debs 1985	April-Oct	101½	101	101½	5	100½	103¼
3⅛s debentures 1983	May-Nov	--	*106½	--	--	106½	107
△Spokane Internat first gold 4½s 2013	April	--	*58	61	--	40	63
Standard Oil (N J) debentures 2⅜s 1971	May-Nov	96½	96⅜	96⅝	36	96	98⅜
2¾s debentures 1974	Jan-July	102¼	102¼	102¼	15	101½	103¾
Sunray Oil Corp 2⅞s debentures 1966	Jan-July	--	*98	102½	--	99¾	102½
Swift & Co 2⅝s debentures 1972	Jan-July	--	*99¼	100¾	--	100	102
2⅞s debentures 1973	May-Nov	--	*102¾	103¾	--	102⅞	104½
T							
Terminal RR Assn of St Louis—							
Refund and impt M 4s series C 2019	Jan-July	127⅜	127⅜	127⅜	32	119⅛	128
Refund and impt 2⅞s series D 1985	April-Oct	--	*--	104	--	103	105
Texas Corp 3s debentures 1965	May-Nov	104¾	104¼	104¾	8	104	106½
Texas & New Orleans RR—							
First and refund M 3¼s series B 1970	April-Oct	--	*102	--	--	97½	102
First and refund M 3⅜s series C 1990	April-Oct	--	102	102⅜	21	96½	102½
General and refund M 3⅞s ser E 1985	Jan-July	104¼	136	136	2	128½	136
Texas Pacific-Missouri Pacific—			104¼	104⅜	22	100	106
Term RR of New Orleans 3⅜s 1974	June-Dec	--	*102	--	--	100½	103¾
‡Third Ave Ry first refunding 4s 1960	Jan-July	57	57	61¼	98	52	69¼
△Adjustment income 5s Jan 1960	April-Oct	24½	24⅜	27	232	21¾	32⅞
Tol & Ohio Cent ref and impt 3¾s 1960	June-Dec	--	*98½	--	--	92	98½
Tri-Continental Corp 2⅞s debs 1961	Mar-Sept	--	100¾	100¾	10	100	101½
U							
Union Electric Co of Missouri 3⅜s 1971	May-Nov	--	108⅝	108¾	15	108½	110½
First mortgage and coll trust 2¾s 1975	April-Oct	--	*101	--	--	100⅜	103½
3s debentures 1968	May-Nov	102¾	102¾	102¾	1	102¾	105⅛
Union Oil of California 2¾s debs 1970	June-Dec	--	102	102	1	101½	103½
Union Pacific RR—							
2⅞s debentures 1976	Feb-Aug	--	102⅜	102⅜	1	101¼	105
Refunding mortgage 2½s series C 1991	Mar-Sept	94¾	94¼	94¾	16	93¼	97¼
United Biscuit Co of America 2¾s 1966	April-Oct	--	*101⅝	102½	--	101	103½
United Gas Corp 2¾s 1970	Jan-July	--	*--	100¾	--	100¾	102⅜
U S Rubber 2⅝s debentures 1976	May-Nov	--	97½	97½	4	96⅞	99
2⅝s debentures 1967	April-Oct	--	*97¼	98¼	--	97⅜	100
Universal Pictures 3¾s debentures 1959	Mar-Sept	--	96	96	1	89	96½
V							
Vanadium Corp of America—							
3½s conv debs 1965	April-Oct	104⅜	104	104⅜	150	104	104⅜
Vandalia RR consol gtd 4s series A 1955	Feb-Aug	--	*103	106¾	--	103½	107½
Consol sinking fund series B 1957	May-Nov	--	106¾	106¾	1	105	107½
Virginia Electric & Power Co—							
First and refund mtge 2¾s ser E 1975	Mar-Sept	--	*101⅛	101¾	--	100½	103⅜
First and refund mtge 3s series F 1978	Mar-Sept	--	*--	104½	--	105	105¾
First and refund mtge 2⅞s ser G 1979	June-Dec	--	--	--	--	103⅞	104
Virginia & Southwest first gtd 5s 2003	Jan-July	--	*102⅛	104	--	100	104
First consolidated 5s 1958	April-Oct	92½	92½	92½	7	88	94
Virginian Ry 3s series B 1995	May-Nov	99⅛	99	99½	26	94¼	101
First lien and ref mtge 3¼s ser C 1973	April-Oct	--	104	104	5	102⅞	104½
W							
Wabash RR Co—							
Gen mtge 4s income series A Jan 1981	April	--	84½	84½	6	73½	85
Gen mtge income 4¼s series B Jan 1991	April	--	*84	84⅞	--	73	85
First mortgage 3¼s series B 1971	Feb-Aug	101⅝	101⅝	101⅝	4	97½	101¾
Walworth Co conv debentures 3¼s 1976	May-Nov	94	94	94¼	7	87½	95¼
Warren RR first ref gtd gold 3½s 2000	Feb-Aug	--	*49	57	--	50	57
Washington Terminal 2⅝s series A 1970	Feb-Aug	--	*101	--	--	101	101
Westchester Ltg 5s stamped gtd 1950	June-Dec	--	--	--	--	99⅞	103
General mortgage 3½s 1967	Jan-July	--	104⅜	104⅜	1	104¼	106½
General mortgage 3s guaranteed 1979	May-Nov	--	*--	105½	--	105	106⅛
West Penn Electric 3½s 1974	May-Nov	--	*106	106¼	--	104½	106⅝
West Penn Power 3½s series I 1966	Jan-July	--	106⅝	106⅝	3	105¼	107½
West Shore first 4s guaranteed 2361	Jan-July	67	64¾	67	57	56	68½
4s registered 2361	Jan-July	64½	62⅛	64½	50	52	64¾
Western Maryland first mortgage 4s 1952	April-Oct	102⅛	102⅛	102½	29	101¾	104⅛
Gen mtge 4½s-4s series A 1969	Apr-Oct	--	105⅛	105⅛	19	103½	105½
Western Pacific 4½s income A Jan 2014	May	--	*103	104	--	101¾	104⅛
Western Union Telegraph Co—							
25-year gold 5s 1951	June-Dec	--	100⅞	100⅞	36	99⅝	102
30-year 5s 1960	Mar-Sept	102½	102½	102⅞	108	85	102⅞
Westinghouse Electric Corp—							
2⅝s debentures 1971	Mar-Sept	--	*100½	101¼	--	100½	102⅞
2.65s convertible debentures 1973	Jan-July	108⅝	107¼	109	354	105	115⅛
Wheeling & Lake Erie RR 2¾s A 1992	Mar-Sept	--	*--	101⅜	--	--	--
Wheeling Steel 3¼s series C 1970	Mar-Sept	103½	103½	103½	2	101⅞	105
First mortgage 3¼s series D 1967	Jan-July	--	*102¾	104	--	102	104
Wilson & Co first mortgage 3s 1958	April-Oct	--	*102	102¾	--	102	103½
Winston-Salem S B first 4s 1960	Jan-July	--	*113⅛	--	--	113	115⅝
‡Wisconsin Central Ry—							
‡△First general 4s 1949	Jan-July	85¼	83⅜	85¼	208	69	85¼
△Certificates of deposit	Jan-July	--	--	--	--	73	77½
‡△Su & Du div and term first 4s 1936	May-Nov	62	54½	62¼	386	40	62¼
△Certificates of deposit	----	--	--	--	--	40⅝	51
Wisconsin Electric Power 2⅝s 1976	June-Dec	--	99½	99½	2	98½	100¾
First mortgage 2⅞s 1979	Mar-Sept	--	--	--	--	102¾	102¾
Wisconsin Public Service 3¼s 1971	Jan-July	--	105⅝	105⅝	1	105¼	107½
Y							
Yonkers Electric Light & Power 2⅝s 1976	Jan-July	--	*97	98	--	98	100⅝

a Deferred delivery sale not included in the year's range. d Ex-interest. e Odd-lot sale not included in the year's range. n Under-the-rule sale not included in the year's range. r Cash sale not included in the year's range. y Ex-coupon.

§Negotiability impaired by maturity.

‡Companies reported as being in bankruptcy, receivership, or reorganized under Section 77 of the Bankruptcy Act, or securities assumed by such companies.

*Friday's bid and asked prices; no sales being transacted during current week.

△Bonds selling flat.

¶These issues were previously listed on the Curb Exchange. The 1950 year's range shown here is a combination of all sales on both Exchanges.

NEW YORK CURB EXCHANGE

WEEKLY AND YEARLY RECORD

In the following extended list we furnish a complete record of the transactions on New York Curb Exchange for the week beginning Saturday, Nov. 18 and ending the current Friday, Nov. 24. It is compiled from the reports of the Curb Exchange itself, and is intended to include every security, whether stock or bond, in which any dealings have occurred during the current year.

RANGE FOR WEEK ENDED NOVEMBER 24

STOCKS New York Curb Exchange	Par	Friday Last Sale Price	Week's Range of Prices Low	High	Sales for Week Shares	Range Since January 1 Low	High
AEC Vending Corp	1	8⅞	8½	9	3,600	7⅝ July	11 May
ACF-Brill Motors warrants		--	--	--	--	1 July	2 May
Acme Aluminum Alloys	1	4¾	4⅛	4¾	3,700	3 Jan	5⅜ Sep
Acme Wire Co common	10	--	29¼	29⅝	100	21 Jan	30 Oct
Adam Hat Stores Inc	1	--	3¾	3⅞	800	3⅛ July	5⅜ Jan
Aero Supply Manufacturing	1	--	2½	2¾	2,200	1¾ Jan	3¼ Apr
Agnew Surpass Shoe Stores	*	--	--	--	--	--	--
Ainsworth Manufacturing common	5	10¾	10⅝	10⅞	1,100	10⅛ July	14⅞ May
Air Associates Inc (N J)	1	10	10	10⅝	800	7⅝ Jan	13 Sep
Air-Way Electric Appliance	3	10⅝	9¾	10⅝	500	7⅜ Jan	12 Apr
Airfleets Inc	1	5⅛	5⅛	5¼	900	4¼ July	5⅞ Oct
Alabama Great Southern	50	--	99½	101½	170	80 Jan	101½ Nov
Alabama Power 4.20% preferred	100	--	97½	97½	25	96½ Oct	103¾ Aug
Alaska Airlines Inc	1	4⅛	3¾	4⅜	4,400	3⅝ Nov	5⅛ Mar
Alles & Fisher common	1	--	--	--	--	5½ Apr	6½ Jun
Allied International Investing Corp	1	--	--	--	--	3 Aug	4¾ Jun
Allied Products (Mich) common	5	20¾	20¾	20¾	100	15⅞ July	21 Sep
Altes Brewing Co	1	3¾	3¾	3⅞	1,700	3½ Nov	6¼ Jan
Altofer Bros common	*	--	--	--	--	5½ Mar	7¾ Nov

For footnotes see page 33.

Digitized for FRASER
http://fraser.stlouisfed.org/

NEW YORK CURB EXCHANGE

RANGE FOR WEEK ENDED NOVEMBER 24

STOCKS New York Curb Exchange	Par	Friday Last Sale Price	Week's Range of Prices Low	Week's Range of Prices High	Sales for Week Shares	Range Since January 1 Low	Range Since January 1 High
Aluminum Co of America common	*	72⅝	68½	73	5,800	51½ Jan	73¾ Sep
$3.75 cumulative preferred	100	104	104	104	100	96½ Jan	104½ Nov
Aluminum Goods Manufacturing	*	--	27½	28	200	24 May	28 Nov
Aluminum Industries common	*	7¾	7¼	7¾	400	6 Mar	8¼ Jan
Amer Air Filter 5% conv pfd	15	--	14½	15	400	12½ Aug	15¼ Oct
§American Eantam Car Co class A	1	⅞	⅞	1	3,000	5/16 Jan	1½ Oct
American Beverage common	1	1⅜	1⅜	1⅜	200	⅞ Aug	1⅜ Jan
American Book Co	100	--	80	81	100	76 July	85 Apr
American Cities Power & Light—							
Class B ex-distribution	1	2⅛	2⅛	2¼	2,100	2⅛ Oct	2¾ Sep
American Hard Rubber Co	25	24¼	22½	24½	1,300	10½ Jan	24½ Nov
American Laundry Machine	20	21⅝	21	21⅝	1,000	18½ Apr	22⅞ Aug
American Manufacturing Co com	25	--	19	19	400	14⅞ Apr	19⅞ Oct
American Maracaibo Co	1	5⅝	5⅛	5¾	56,600	3½ Feb	5¾ Nov
American Meter Co	*	21⅝	21⅝	22¾	1,000	21¼ Sep	30¼ May
American Natural Gas Co 6% pfd	25	--	--	--	--	32 Nov	37¼ May
American Potash & Chem class A	*	--	33⅞	35	525	25½ July	35 Nov
Class B	*	34	33½	34⅜	1,800	25¼ July	34⅜ Nov
American Republics	10	42½	41⅝	42½	5,300	27⅛ Feb	42½ Nov
American Seal-Kap common	2	10⅛	10	10¼	600	3⅝ Jan	11¾ Oct
Amer Superpower Corp common	10c	½	½	9/16	18,300	7/16 Aug	13/16 Feb
$6 series preferred	*	--	113	113	50	106 July	133 Mar
American Thread 5% preferred	5	--	5	5	100	4½ Jan	5⅝ July
American Writing Paper common	5	8½	7¾	8½	1,300	6¼ Jan	8½ Nov
Anchor Post Products	2	--	6⅜	6⅜	400	5⅜ Jun	7¼ Oct
Angerman Co Inc common	1	5⅝	5⅝	5⅝	400	5⅝ Nov	7⅛ Jan
Anglo-Iranian Oil Co Ltd—							
American dep rcts ord reg	£1	13⅜	13¼	13⅜	500	9 July	14¾ Apr
Angostura-Wupperman	1	--	--	--	--	2⅞ Feb	3⅞ Mar
Apex-Elec Manufacturing Co	1	8	7⅜	8	5,300	5 July	8⅛ Oct
Appalachian Elec Power 4½% pfd	100	110⅜	110⅜	110⅜	70	109½ Jan	113¾ Jun
Argus Inc	1	5¾	5½	5¾	3,100	3¼ Jan	6½ May
Arkansas Natural Gas common	*	11	11	11⅜	3,500	8¼ July	12⅜ Oct
Common class A non-voting	*	11½	11¼	11⅜	10,600	8¾ July	12⅝ Oct
6% preferred	10	--	10¾	10¾	1,000	10½ Feb	11 Jan
Arkansas Power & Light $7 pfd	*	--	--	--	--	110 July	116¼ Mar
Armstrong Rubber Co class A	*	--	14½	15	900	12½ Sep	16¼ Oct
4¾% convertible preferred	50	39¾	39¾	39¾	50	35 July	41 Oct
Aro Equipment Corp	2.50	11⅛	10¼	11⅛	2,400	7¾ Jun	11⅜ Jan
Aspinook (The) Corp	1	13¾	13¾	14⅜	6,900	9⅛ Jan	14½ Oct
Associated Electric Industries—							
American dep rcts reg	£1	--	--	--	--	5¾ July	7⅞ Nov
Associated Laundries of America	*	--	--	--	--	½ Mar	1⅛ Aug
Associated Tel & Tel class A	*	80½	80	83½	225	41½ Jan	83½ Nov
Atlantic Coast Fisheries	1	2⅝	2½	2¾	1,400	2¼ Apr	3⅜ Jan
Atlantic Coast Line Co	50	60⅞	59	60⅞	1,100	44 Jan	60¾ Oct
Atlas Corp warrants		5⅞	5⅛	6	37,500	4 July	6¼ Feb
Atlas Plywood Corp	1	20¾	19	20¾	6,000	14 Jun	20¾ Nov
Automatic Steel Products Inc	1	--	5	5¼	500	4¾ July	6⅞ Feb
Automatic Voting Machine	*	--	8⅜	8⅜	200	7¼ July	8⅝ Jan
Avery (B F) & Sons common	5	8⅞	7	9	9,600	5½ Jun	9 Jun
6% preferred	25	18	17¼	19¼	1,025	14 July	22 Jan
Ayrshire Collieries Corp common	3	15	13⅞	15	1,500	10½ Feb	16 Oct
B							
Babcock & Wilcox Co	*	75½	75	78	3,400	52 July	78 Oct
Baldwin Rubber Co common	1	--	11¾	11¾	100	9⅞ Jan	13⅞ Aug
Banco de los Andes—							
American shares		--	--	--	--	3⅝ Sep	5⅛ Mar
Barcelona Tr Lt & Pwr Ltd	*	--	--	--	--	-- --	-- ---
Barium Steel Corp	1	6⅛	5	6¼	80,800	3¾ Jan	6¼ Nov
Basic Refractories Inc	1	11⅛	11	11⅝	3,600	6½ Mar	11⅝ Nov
Baumann (L) & Co common	1	--	13¼	13¼	50	12¼ Jun	17¾ Feb
Beau-Brummel Ties common	1	--	5½	5½	100	5¼ Oct	6 May
Beck (A S) Shoe Corp	1	14⅜	14⅛	14⅜	400	11½ Jun	16½ Oct
Bellanca Aircraft common	1	2⅜	2⅜	2⅝	1,100	1½ Mar	3½ Aug
Bell Telephone of Canada common	25	37	37	37¾	400	33⅞ Mar	37¾ Nov
Benrus Watch Co Inc	1	8⅛	8⅛	8⅜	400	7 Apr	9⅞ Oct
Benson & Hedges common	4	--	21	22½	700	21 Nov	22¾ Nov
Bickford's Inc common	1	--	14¾	14¾	50	14 Aug	16½ Jan
Birdsboro Steel Fdry & Mach Co com	*	--	10¼	10½	800	7¾ Feb	11⅞ Oct
Blauner's common	3	--	--	--	--	9¾ July	13¼ Jan
Blue Ridge Corp common	1	4½	4⅜	4½	29,900	3½ July	4½ Nov
Blumenthal (S) & Co common	*	12¼	10¾	12⅜	3,700	7¼ Mar	12⅜ Nov
Bohack (H C) Co common	*	77	70¼	77½	2,175	51 Jan	77½ Nov
5½% prior cumulative preferred	100	88	84¾	88	260	75½ July	88 Nov
Borne Scrymser Co	25	--	25½	27½	670	18¼ July	27½ Nov
Bourjois Inc	1	4	4	4½	1,600	4 Nov	5⅞ Jan
Brazilian Traction Light & Power	*	20½	19⅞	20½	4,700	16½ Jan	21⅞ Oct
Breeze Corp common	1	11⅞	10¾	11⅞	4,300	5 Jan	11⅞ Nov
Bridgeport Gas Light Co	*	--	--	--	--	23 Oct	25½ Feb
Brillo Manufacturing Co common	*	--	--	--	--	17 Jan	23 Aug
Class A	*	--	--	--	--	32 Feb	34½ Jun
British-American Oil Co	*	26⅞	26⅞	27⅜	1,300	21¾ Apr	28⅞ Aug
British American Tobacco—							
Amer dep rcts ord bearer	£1	--	--	--	--	8 Jan	11½ Apr
Amer dep rcts ord reg	£1	--	--	--	--	7⅜ July	11 Apr
British Celanese Ltd—							
Amer dep rcts ord reg	10s	--	2½	2½	100	1½ Mar	2¾ Nov
British Columbia Power class A	*	--	--	--	--	23¾ Jan	28¾ Oct
Class B	*	4	4	4⅛	1,200	2½ Jan	4⅝ Jun
Brown Forman Distillers	1	20	19⅞	22	7,100	11 July	22 Nov
4% cumulative junior preferred	10	6¼	6⅛	6⅝	8,200	5¼ Jan	6⅝ Nov
Brown Rubber Co common	1	10	10	10⅛	1,300	8¾ Jun	13⅝ May
Bruce (E L) Co common	2.50	--	19¾	19¾	100	15⅝ July	20⅞ Oct
Bruck Mills Ltd class B	*	7¾	7¾	7¾	200	5½ Jun	8 Oct
Buckeye Pipe Line	*	14	13½	15⅛	3,500	11¼ Jan	15¼ Nov
Bunker Hill & Sullivan	2.50	19⅝	18⅝	20⅜	6,100	13⅝ Mar	20⅜ Nov
Burd Piston Ring Co	1	--	8	8⅛	200	5¾ July	9 Jan
Burma Corp Amer dep rcts		7/16	⅜	½	10,400	1/16 July	11/16 Sep
Burry Biscuit Corp	12½c	3¾	3⅝	3¾	700	3 July	5¼ Apr
C							
Cable Electric Products common	50c	4¼	4¼	4¼	400	3 July	5 Apr
Calamba Sugar Estate	1	--	--	--	--	3¾ Jun	5¾ Mar
Calgary & Edmonton Corp Ltd	*	7	6⅞	7 3/16	12,500	5⅝ July	8 1/16 Oct
California Electric Power	1	7¼	7	7⅜	5,300	7 Nov	9¼ Mar
Camden Fire Insurance	5	--	22½	22½	200	20½ July	24 Mar
Canada Bread Co Ltd	*	--	--	--	--	-- ---	-- ---
Canada Cement Co Ltd common	*	--	--	--	--	30⅝ July	44 Oct
6½% preference	20	--	--	--	--	25¾ July	27 Oct
Canadian Canners Ltd common	*	--	--	--	--	21⅜ Oct	22¼ Nov
Convertible preferred	*	--	--	--	--	16 Apr	16¾ Aug
Canadian Dredge & Dock Co Ltd	*	--	25	25	25	25 Nov	25 Nov
Canadian Industries Ltd—							
7% preferred	100	--	--	--	--	150½ Mar	160 Nov
Canadian Marconi	1	3½	3⅜	3⅝	4,800	2⅜ Jan	4¾ Apr
Capital City Products common	5	22½	22¼	22⅝	250	17 Jan	26¼ Aug
Capital Transit Co	100	34⅝	34½	35½	650	32 Sep	39¾ Aug
Carey Baxter & Kennedy Inc	1	8⅝	8¼	8⅝	2,000	7⅞ July	9 Jan
Carman & Co	2.50	--	--	--	--	2¾ Mar	4½ Oct
Carnation Co common	*	--	82½	82½	25	63 Jan	84½ Jun
Carolina Power & Light $5 pfd	*	112½	112½	112½	25	111¼ Nov	114½ Jan
Carr-Consolidated Biscuit Co	1	3	2⅞	3	1,200	2½ July	3⅞ Jan
Carreras Ltd—							
Amer dep rcts A ord	£1	--	--	--	--	11 Sep	11 Sep
Amer dep rcts B ord	2s 6d	--	--	--	--	1⅛ Mar	1⅛ Mar

For footnotes see page 33.

STOCKS New York Curb Exchange	Par	Friday Last Sale Price	Week's Range of Prices Low	Week's Range of Prices High	Sales for Week Shares	Range Since January 1 Low	Range Since January 1 High
Carter (J W) Co common	1	--	5¾	5¾	600	5½ Jan	6¼ Jun
Casco Products common	*	4⅞	4⅝	4⅞	500	3⅞ Mar	6 Aug
Castle (A M) & Co	10	34½	34½	35	300	21½ July	37⅞ Oct
Catalin Corp of America	1	7	6¾	7⅝	13,800	4⅛ Jan	7⅝ Nov
Central Maine Power Co—							
3.50% preferred	100	84	83¾	84¾	50	81½ Jan	86¼ Jun
Central Ohio Steel Products	1	--	9¾	9¾	400	8⅛ May	11⅞ Oct
Central Power & Light 4% pfd	100	--	--	--	--	92 Sep	98½ May
§Central States Elec 6% preferred	100	9⅜	9⅛	9½	1,000	8½ Nov	22 Feb
7% preferred	100	155½	154	159¾	540	110 July	173 Mar
Conv preferred opt div series	100	9⅜	8¾	9⅜	300	8 July	21½ Feb
Conv pfd opt div series 1929	100	9½	8⅞	9½	350	8¾ Oct	21½ Feb
Century Electric Co common	10	--	--	--		7 Feb	9⅝ Oct
Century Investors Inc	2	4⅜	4⅜	4⅜	100	3½ Feb	4⅜ Jun
Convertible preference	10	--	35⅜	35⅜	50	35 Oct	38½ Jan
Cessna Aircraft Co common	1	6⅛	5⅝	6¼	5,600	3⅝ Jan	7⅜ Aug
Chamberlin Co of America	2.50	6½	6½	6¾	300	6 July	7¾ Jan
Charis Corp common	10	--	--	--	--	8¾ Jan	10½ Oct
Cherry-Burrell common	5	10¼	10¼	10⅜	700	9¼ Mar	12⅝ Jun
Chesebrough Manufacturing com	10	--	65½	68½	400	60¼ Mar	68½ Nov
Chicago Rivet & Machine	4	--	24	24	25	17¾ Jan	27¼ Nov
Chicago & Southern Air Lines	*	8⅞	8¼	8⅞	1,300	6⅝ July	10 Feb
Voting trust certificates	*	8⅞	8⅛	8⅞	3,300	6⅜ July	8⅞ Apr
Chief Consolidated Mining	1	1⅝	1⅜	1⅝	16,200	13/16 Apr	1¾ Sep
Cities Service common	10	88¾	88¼	91¾	40,700	63½ July	91¾ Nov
City Auto Stamping	5	--	17⅞	18	200	16 July	18½ Oct
City & Suburban Homes	10	22⅜	18	22⅝	3,100	12⅝ Mar	22⅝ Nov
Clark Controller Co	1	25½	24	25½	900	15⅛ Mar	25½ Nov
Clarostat Manufacturing Co	1	6	5¼	6	18,100	2¼ Jan	6⅛ Apr
Claude Neon Inc	1	4	4	4¼	15,400	1⅞ Jan	7⅛ Apr
Clayton & Lambert Manufacturing	4	9½	9½	9½	100	6⅝ Jan	10½ Oct
Clinchfield Coal Corp common	20	38¾	38	39¼	3,700	25 Apr	40⅜ Nov
Club Aluminum Products Co	*	4⅞	4⅞	5¼	500	4½ July	8 Jan
Cockshutt Plow Co common	*	--	20¼	20¼	200	13½ Mar	21¼ Oct
Colon Development ordinary		--	5⅞	5⅞	200	5½ Oct	6⅓ Oct
Colonial Airlines	1	6⅜	6	6½	5,000	4¼ Jan	6⅞ Feb
Colonial Sand & Stone Co	1	3½	3½	3⅝	3,000	3½ Nov	5¾ Apr
Colt's Manufacturing Co	25	66¾	66	66¾	275	39¾ Jan	66¾ Nov
Commodore Hotel Inc	1	8	8	8⅛	1,400	6¼ Jan	8⅛ Nov
Community Public Service	10	--	12½	12¾	700	11¾ July	18 May
Compo Shoe Machinery—							
Vtc ext to 1956	1	10⅜	9¼	10⅜	1,700	8⅜ Sep	11 Sep
Consol Engineering Corp	1	23	20¼	23	300	20 Nov	25⅜ Oct
Consolidated Gas Utilities	1	11¼	11¼	x11½	1,100	10⅝ July	14¾ Feb
Consolidated Liquidating	*	--	2¼	2¼	100	2¼ Nov	5½ Jun
Consolidated Mining & Smelting Ltd		118¼	113½	119⅛	3,650	78¼ Mar	119⅛ Nov
Consolidated Royalty Oil	10	--	3	3¼	1,000	2¾ Mar	3⅞ May
Continental Car-Na-Var Corp	1	--	1⅛	1¼	400	1 Mar	3 May
Continental Foundry & Machine Co	1	21¼	20	21½	7,000	13¾ Jan	21¾ Aug
Cook Paint & Varnish Co	*	31¼	31¼	32	300	30 Jan	36½ Jun
Corby (H) Distillery Ltd—							
Class A voting	*	--	11	11⅜	500	7⅜ Jan	12¼ Oct
Class B non-voting	*	--	11⅜	11⅜	100	7⅛ Jan	12½ Oct
Cornucopia Gold Mines	5c	⅜	5/16	⅜	1,400	¼ July	½ Jan
Coro Inc	*	--	9⅜	9½	700	8⅝ July	11⅝ Jan
Corroon & Reynolds common	1	6½	6⅜	6⅝	2,100	6 Aug	7⅝ Feb
$1 preferred class A	*	--	15⅞	16⅛	300	14⅞ Sep	17⅞ Mar
Cosden Petroleum common	1	13½	12⅞	13½	14,800	5½ Jan	13⅝ Oct
5% convertible preferred	50	--	--	--	--	34¼ Jan	67⅜ Oct
Courtaulds Ltd—							
American dep receipts (ord reg)	£1	--	--	--	--	2¾ July	4 Nov
Creole Petroleum	5	48	46¾	48½	8,200	30⅜ Apr	49¼ Sep
Croft Brewing Co	1	--	1	1	2,000	1 Jan	1¾ Apr
Crosley Motors Inc	6	3	2⅞	3	1,600	2¼ Mar	3¾ July
Crowley Milner & Co	1	--	8	8	200	5¼ Jan	10 Sep
Crown Cent Petroleum (Md)	5	8¾	7⅝	8¾	12,700	5⅜ Apr	8¾ Nov
Crown Cork Internat'l "A" partic	*	10¼	10¼	10⅝	550	10 Jun	12 Mar
Crown Drug Co common	25c	2¾	2⅝	2⅞	3,100	1¾ July	3¼ Jan
Crystal Oil Refining common	*	2⅞	2⅜	2⅞	1,400	2⅛ Aug	3¾ Apr
$6 preferred	10	--	56	56	10	48 Aug	68 Apr
Cuban Atlantic Sugar common	5	27⅞	26¾	28	8,300	18¼ Jan	29¾ Sep
Cuban Tobacco common	*	10¼	10⅛	10¼	150	9 Jun	13 Jun
Curtis Lighting Inc common	2.50	6⅜	6⅝	6⅝	50	5⅛ Aug	8 Oct
Curtis Manufacturing Co (Mo)	5	12¼	12¼	12¼	100	11 July	15¼ Feb
D							
Davenport Hosiery Mills	2.50	--	33	33	300	32½ July	36½ Jan
Davidson Brothers Inc	1	7⅜	7⅜	7⅜	200	6½ Apr	7¾ Sep
Day Mines Inc	10c	3 3/16	3⅛	3 5/16	7,000	1½ Apr	3 5/16 Nov
Dayton Rubber Co class A	35	--	27½	27½	30	x25⅝ Jan	30 Apr
Dejay Stores common	50c	--	8⅛	8½	700	5⅞ July	8⅞ Oct
Dennison Mfg class A common	5	12⅝	12⅝	13¼	1,700	10⅝ July	14¾ Mar
8% debenture	100	--	--	--	--	135 Feb	146 Jan
Detroit Gasket & Manufacturing	1	--	--	--	--	9¼ Jan	13 Nov
Detroit Gray Iron Foundry	1	2⅜	2⅛	2⅜	2,400	1¾ Jan	2¾ Apr
Detroit Steel Products	10	25⅝	23¾	25⅝	2,100	20⅛ July	26½ Jun
Devoe & Raynolds class B	1	--	--	--	--	9¾ July	14¼ Nov
Distillers Co Ltd—							
American dep rcts ord reg 4s		--	--	--	--	1⅜ Apr	2 Apr
Dobeckmun Co common	1	16¾	16¼	16¾	1,500	11½ July	17 Oct
Domestic Finance Corp class A	1	4¼	4	4¼	7,800	3⅝ Jan	5½ May
Dominion Bridge Co Ltd	*	--	--	--	--	35 July	51 Oct
Dominion Steel & Coal class B	25	26⅜	24¾	26½	8,800	14½ July	26½ Nov
Dominion Tar & Chemical Co Ltd	*	--	25¼	25½	400	20½ May	25½ Nov
Dominion Textile Co Ltd common	*	--	--	--	--	9⅛ July	11½ Oct
Draper Corp common	*	--	30⅝	31	700	27¾ Aug	33½ Nov
Driver Harris Co	10	--	35	36¼	400	24½ Mar	36¼ Nov
Duke Power Co	*	--	--	--	--	85 Jan	98½ Jun
DuMont (Allen B) Laboratories—							
Class A common	10c	17¾	17⅝	18¼	11,000	16½ Nov	21⅝ Sep
Dunlop Rubber Co Ltd—							
American dep rcts ord reg	£1	--	--	--	--	5⅜ Sep	6⅝ Oct
Duraloy (The) Co	1	3¼	3	3¼	4,000	2⅜ Feb	3⅝ Apr
Durham Hosiery class B common	*	--	13	13½	100	11 July	17 Oct
Duro Test Corp common	1	5	4⅝	5	3,200	3⅜ Jun	5¼ Apr
Duval Sulphur & Potash Co	*	22½	21	22⅝	5,800	13 Mar	23⅜ Nov
E							
Eastern Gas & Fuel Assn common	10	11¼	11	11⅜	11,000	10 Jun	11½ Oct
4½% prior preferred	100	66⅝	68	69	1,000	62 Jun	73½ Mar
Eastern Malleable Iron	25	--	--	--	--	24 July	34 Nov
Eastern States Corp	*	2¾	2⅜	2¾	500	2¼ July	4 Jan
$7 preferred series A	*	90½	87¼	90½	150	65½ July	90½ Nov
$6 preferred series B	*	80	77¾	80	175	60½ May	82¾ Oct
Eastern Sugar Associates—							
Common shares of beneficial int	1	26⅜	26	26½	500	18 Jun	27½ Sep
$5 pfd shares of beneficial int	1	--	--	--	--	75 Jun	85 Aug
Easy Washing Machine class B	*	13	12	13	5,400	8⅞ Jan	13⅜ Aug
Electric Bond & Share common	5	20⅛	19⅝	20⅜	34,400	14½ July	23¼ Mar
Electrographic Corp common	1	--	x10⅞	11⅛	400	10¼ July	19¼ Apr
Empire District Electric 5% pfd	100	--	--	--	--	103 Feb	108 May
Empire Millwork Corp	1	7	7	7	100	5⅝ Jan	8½ Sep
Emsco Derrick & Equipment	5	12¾	12¾	12¾	200	12 Feb	19⅜ Mar
Equity Corp common	10c	1¾	1½	1¾	7,400	1½ Nov	1⅞ Oct
$2 convertible preferred	1	30¼	29¾	30⅜	1,850	29¾ Nov	32½ Oct
Esquire Inc	1	--	5	5	200	4⅜ July	6¼ Aug
Eureka Corp Ltd	1	7/16	7/16	½	16,200	5/16 Jan	11/16 Apr
Eureka Pipe Line common	10	15½	15	15½	200	12 Sep	21 Oct
F							
Fairchild Camera & Instrument	1	29	27¼	29	1,900	20 July	30½ Oct
Fairchild Engine & Airplane	1	7	6¾	7	19,200	4⅞ Jan	7¾ Aug
Fansteel Metallurgical	*	16⅜	15¾	16¾	9,100	10⅛ Jan	17¼ Sep

Digitized for FRASER
http://fraser.stlouisfed.org/

NEW YORK CURB EXCHANGE

RANGE FOR WEEK ENDED NOVEMBER 24

STOCKS New York Curb Exchange	Par	Friday Last Sale Price	Week's Range of Prices Low	Week's Range of Prices High	Sales for Week Shares	Range Since January 1 Low	Range Since January 1 High
Fire Association (Phila)	10	63	62½	63	320	55 July	76 Jan
First York Corp common	10c	3⅛	3	3⅛	1,000	2½ Apr	3½ Aug
$2 dividend cumulative preferred	1	--	29	29½	100	28 July	33⅜ Apr
Fishman (M H) Co Inc	1	--	--	--	--	9 Jun	11 May
Ford Motor Co Ltd—							
American deposit rcts ord reg	£1	--	4½	4⅝	2,900	3¼ July	5⅛ Jan
Ford Motor of Canada—							
Class A non-voting	*	47¾	46⅞	47⅞	2,000	21 Jan	52¾ Oct
Class B voting	*	--	52	52	25	22¾ Jan	54 Oct
Ford Motor of France—							
American deposit receipts bearer		⅞	13/16	⅞	20,100	½ July	1⅜ Oct
Fort Pitt Brewing Co	1	11½	11¼	11½	1,100	11¼ Nov	18 Feb
Fox (Peter) Brewing	1.25	8	8	8	800	7½ July	11⅛ Jan
Franklin Simon & Co Inc common	1	--	--	--	--	7½ Jan	9¼ Sep
4½% convertible preferred	50	--	36	36	50	29¾ Feb	38 Aug
Fuller (Geo A) Co	5	--	11⅛	11½	1,500	10 Jan	14 May

G

STOCKS New York Curb Exchange	Par	Friday Last Sale Price	Week's Range of Prices Low	Week's Range of Prices High	Sales for Week Shares	Range Since January 1 Low	Range Since January 1 High
Gatineau Power Co common	*	16½	16⅜	16½	900	13⅝ July	16⅝ Oct
5% preferred	100	--	--	--	--	89¼ Jun	99¾ Nov
Gellman Mfg Co common	1	6½	6½	6¾	400	4⅝ Jan	9 July
General Acceptance Corp	1	--	6⅛	6⅜	2,600	4⅞ Jan	6¾ May
General Alloys Co	*	--	1¾	1⅞	400	1¼ Mar	2¾ Sep
General Builders Supply Corp com	1	2⅜	2⅜	2¾	1,100	2½ July	4¼ May
5% convertible preferred	25	--	--	--	--	21½ Oct	23½ Mar
General Electric Co Ltd—							
Amer dep rcts ord reg	£1	--	--	--	--	6⅜ Apr	8⅜ Oct
General Finance Corp common	1	6⅜	6¼	6¼	1,400	5¾ July	8⅛ Jun
5% preferred series A	10	7⅜	7⅜	7⅜	100	7⅜ Sep	8¾ Jun
General Fireproofing common	5	18⅞	18¾	19⅞	2,900	17½ July	24¾ May
General Outdoor Adv 6% pfd	100	--	--	--	--	100¾ Feb	107½ Jan
General Plywood Corp common	50c	3½	3⅛	3¾	3,800	2½ Jan	4½ Feb
5% conv preferred	20	13¾	13¼	13¾	350	13¼ Nov	14¼ Oct
General Public Service $6 preferred	*	--	103	103	20	100 Feb	109 May
Georgia Power $6 preferred	*	112⅜	112⅜	112⅞	300	111 July	116½ May
$5 preferred	*	--	--	--	--	107½ Feb	109⅝ May
Gerity-Mich Corp	1	4⅛	3½	4¼	10,100	3 Mar	4½ Jan
Giant Yellowknife Gold Mines	1	--	5⅞	6	600	5⅛ Mar	8 May
Gilbert (A C) common	*	--	--	--	--	17 Jan	22¾ Apr
Gilchrist Co	*	18½	18	18½	300	13 Jun	18¾ Oct
Gladding McBean & Co	25	--	--	--	--	27½ Nov	28 Oct
Glen Alden Coal	*	15½	15⅛	15¾	8,500	12⅞ Apr	17¼ Jan
Glenmore Distilleries class B	1	17¼	17⅛	17¾	3,000	10¾ Jun	21¾ Sep
Globe Union Co Inc	5	24⅛	24	25	1,600	11 Jan	25⅜ Nov
Gobel (Adolf) Inc common	1	3¼	3¼	3⅜	700	1⅞ Jan	4½ Apr
Godchaux Sugars class A	*	46	46	46	25	41½ Jan	50 Sep
Class B	*	34½	34½	35¾	150	25 Mar	38¼ Sep
$4.50 prior preferred	*	--	--	--	--	74 Jan	85 Nov
Goldfield Consolidated Mines	1	½	7/16	9/16	4,900	⅜ Jun	⅝ Jan
Goodman Manufacturing Co	50	--	49¼	49¼	10	45 Sep	51¾ Nov
Gorham Inc class A	*	6	5⅝	6⅜	500	4¼ Apr	7¼ Oct
Gorham Manufacturing common	4	34	32¾	34	1,000	22¼ July	34 Nov
Graham-Paige Motors 5% conv pfd	25	15	15	15¼	500	9 Jan	16⅜ Mar
Grand Rapids Varnish	1	--	8	8	500	6⅛ July	8⅞ Apr
Gray Manufacturing Co	5	10	9¾	10¼	900	8⅜ July	12⅞ Jan
Great Atlantic & Pacific Tea—							
Non-voting common stock	*	136½	136½	138	100	112½ July	146¾ Mar
7% 1st preferred	100	135	134½	135	160	129 May	137 Feb
Great Lakes Oil & Chemical Co	1	1¾	1⅝	1¼	16,000	1 Apr	2⅜ Oct
Rights w i		3/32	1/16	1⅛	70,700	1/16 Nov	⅛ Nov
Great Northern Paper	25	47¼	45¼	47¼	1,450	38⅛ July	47¼ Nov
Griesedieck Western Brewery	2	24¾	23⅝	24¾	850	21¼ July	31½ Feb
Grocery Stores Products common	25c	--	--	--	--	9 Jan	10¾ Feb
Gulf States Utilities $4.40 pfd	100	--	105	105	50	105 Nov	112 Apr
Gypsum Lime & Alabastine	*	--	--	--	--	x14¾ July	19¾ Nov

H

STOCKS New York Curb Exchange	Par	Friday Last Sale Price	Week's Range of Prices Low	Week's Range of Prices High	Sales for Week Shares	Range Since January 1 Low	Range Since January 1 High
Hall Lamp Co	5	5⅜	5⅛	5⅜	1,500	4⅝ Mar	7 Aug
Hamilton Bridge Co Ltd	*	--	11¾	11¾	100	9 Jun	12⅝ Apr
Hammermill Paper common	5	34½	x30½	35	3,300	14⅝ Feb	35 Nov
Hartford Electric Light	25	44⅝	44⅝	45¼	420	44⅝ Nov	53½ Jun
Hartford Rayon common	1	2¼	2⅛	2⅜	1,600	1⅜ Jan	3 Sep
Harvard Brewing Co	1	--	1⅝	1⅝	100	1½ Nov	2⅝ May
Hastings Mfg Co	2	6⅛	6	6⅛	1,200	5⅞ Oct	7 Sep
Hathaway Bakeries Inc	1	--	10	10	600	9⅜ Jun	11⅜ Mar
Hazeltine Corp	*	22½	21⅛	22¾	3,600	16 Jan	22¾ Apr
Hearn Dept Stores common	5	--	6¼	6⅜	200	6¼ Nov	8⅛ Mar
Hecla Mining Co	25c	12¾	12⅜	12¾	1,900	9⅞ July	13⅞ Sep
Helena Rubinstein common	*	--	17	17	50	13 Jan	22½ Oct
Class A	*	--	--	--	--	11½ July	14⅛ Oct
Heller Co common	2	12¼	12	12¾	1,700	10¼ July	14½ Jun
5½% preferred	100	92	92	92	50	90⅛ Nov	102 Mar
4% preferred w w	100	--	--	--	--	70 Jun	77⅝ Jun
Henry Holt & Co common	1	--	9¾	9¾	100	8⅝ Mar	12⅜ May
Higbie Mfg Co common	1	6	5½	6	2,300	3½ Jan	6¾ Oct
5% convertible preferred	10	--	--	--	--	6¾ July	9 Oct
Hoe (R) & Co class A	10	53½	53¼	54	375	44½ Mar	57 Oct
Hollinger Consol Gold Mines	5	10⅛	9¾	10⅛	7,900	7½ July	10⅝ Oct
Holly Stores Inc	1	2⅞	2⅝	2⅞	600	2½ July	3½ Jan
Holophane Co common	*	--	--	--	--	30½ July	45 Sep
Horder's Inc	*	--	--	--	--	9¾ July	13¼ Jan
Hormel (Geo A) & Co	15	--	--	--	--	42⅛ May	46 Feb
Horn & Hardart Baking Co	*	--	--	--	--	156 Oct	175 Nov
Horn & Hardart common	*	31⅞	31⅜	31⅞	825	31 July	34 Jan
5% preferred	100	--	--	--	--	106¾ Jun	111¾ Oct
Hubbell (Harvey) Inc common	5	25	23⅝	25	700	18½ Jan	25½ Oct
Humble Oil & Refining	*	104	99¾	105	3,600	80 Mar	105 Nov
Hurd Lock & Manufacturing Co	5	--	3⅜	3½	300	3 Sep	4¾ Jan
Hussman Refrigerator $2.25 pfd	*	--	--	--	--	48½ Jan	53¼ Oct
Huyler's common	1	2½	2½	2⅝	700	2 Feb	3⅞ Apr
1st convertible preferred	1	13	13	13⅛	250	12 July	18¾ Apr
Hydro-Electric Securities	*	3⅞	3¾	3⅞	500	3⅛ Sep	3⅞ Nov
Hygrade Food Products	5	--	16¼	16¾	200	13 Jun	18¾ Jan

I

STOCKS New York Curb Exchange	Par	Friday Last Sale Price	Week's Range of Prices Low	Week's Range of Prices High	Sales for Week Shares	Range Since January 1 Low	Range Since January 1 High
Illinois Zinc Co common	*	19¼	18⅝	19½	10,800	7⅜ Mar	19½ Nov
Imperial Chemical Industries—							
American dep receipts registered	£1	--	--	--	--	3⅛ July	4½ Nov
Imperial Oil (Canada) coupon	*	26	25½	26⅛	10,900	18⅛ Mar	28¼ Oct
Registered	*	26	25¾	26	1,100	18¼ Mar	28¼ Oct
Imperial Tobacco of Canada	5	--	11¾	11¾	100	11 Nov	13 Feb
Imperial Tobacco of Great Britain & Ireland	£1	10⅝	10⅝	10⅝	150	8½ Jan	11½ Apr
Indianapolis Pwr & Light 4% pfd	100	--	100½	102⅜	60	98½ Jan	103¾ Jun
Insurance Co of North America	10	124½	122¼	125	950	99¼ Aug	125¾ Nov
International Cigar Machinery	*	--	13¾	13¾	100	12½ Aug	16¼ May
International Hydro-Electric—							
Preferred $3.50 series	50	--	82	82	50	68 July	84½ May
International Metal Industries A	*	--	--	--	--	24½ Apr	30¼ Aug
International Petroleum coupon shs	*	12⅜	12¼	12⅝	4,000	7½ Apr	13 Oct
Registered shares	*	12½	12¼	12⅞	1,600	7⅝ Jan	13 Oct
International Products	10	13½	12⅞	13⅜	1,000	10⅜ July	14 Oct
International Safety Razor B	*	--	¾	⅞	500	5/16 Apr	1⅜ Aug
Investors Royalty	1	1¾	1½	1¾	3,700	1⅜ July	2 Feb
Iowa Public Service Co—							
3.90% preferred	100	--	--	--	--	88 Sep	95 Mar
Iron Fireman Manufacturing v t c	*	15⅛	15⅛	15⅛	100	13¼ Feb	18¼ Aug
Irving Air Chute	1	8	8	8⅞	1,400	5⅛ Jan	9⅜ Aug
Italian Superpower Corp com cl A	*	⅝	⅝	⅝	100	⅝ Aug	1⅛ Jan

For footnotes see page 33.

J

STOCKS New York Curb Exchange	Par	Friday Last Sale Price	Week's Range of Prices Low	Week's Range of Prices High	Sales for Week Shares	Range Since January 1 Low	Range Since January 1 High
Jeanette Glass Co common	1	6½	6¼	6⅜	4,600	3⅛ Jun	6⅝ Nov
Jefferson Lake Sulphur Co (N J)	1	30	28¼	30¼	6,300	6¾ Jan	33¾ Nov
Jim Brown Stores common	1	2	2	2	500	1½ July	3⅞ Jan
Preference	*	2⅜	2⅜	2½	400	2¼ July	3¾ Jan
Julian & Kokenge Co	*	20¼	20¼	20¼	25	17⅝ Jan	22¼ May

K

STOCKS New York Curb Exchange	Par	Friday Last Sale Price	Week's Range of Prices Low	Week's Range of Prices High	Sales for Week Shares	Range Since January 1 Low	Range Since January 1 High
Kaiser-Frazer Corp	1	6	5¾	6⅛	48,800	4⅜ Jan	9¼ Sep
Kansas Gas & Electric 4½% pfd	100	--	110⅜	110⅜	10	108½ Sep	112 Jun
Kawneer Co	*	--	17½	17½	200	15 July	21 Mar
Kennedy's Inc	5	14	13½	14	200	11½ Jan	14¾ Sep
Key Co common	*	10¾	10¾	10¾	225	9 Aug	12⅝ Jan
Kidde (Walter) & Co	5	--	--	--	--	10⅞ Mar	16 Oct
Kimberly-Clark Corp—							
4½% preferred	100	107	106	107	30	103½ Feb	107⅞ May
Kings County Lighting common	*	--	8	8⅛	600	6⅝ Aug	9⅛ Apr
4% cumulative preferred	50	36	36	36	100	33 July	42 Feb
King Seeley Corp	1	26	26	26½	1,000	21 Jan	32 Jan
Kingston Products	1	3½	3⅜	3¾	1,800	2⅞ Jan	5¼ Apr
Kirby Petroleum	1	18½	18	18½	3,200	11½ Jan	22 May
Kirkland Lake G M Co Ltd	1	--	13/16	⅞	400	11/16 July	1 3/16 Jan
Klein (D Emil) Co common	*	--	8¼	9	300	8¼ Jun	10 Jan
Kleinert (I B) Rubber Co	10	--	15⅛	15¼	150	12¼ Mar	15¼ Nov
Knott Hotels Corp	5	13½	13⅛	13½	2,300	10¼ July	14⅜ Mar
Kobacker Stores	1	9¼	9⅛	9⅜	600	7¾ Jan	10⅞ Oct
Krueger Brewing Co	1	--	9½	10	400	9½ Nov	16 Jan
Kropp (The) Forge Co	33⅓c	4⅝	4	4⅝	12,000	1⅜ Jun	4½ Nov

L

STOCKS New York Curb Exchange	Par	Friday Last Sale Price	Week's Range of Prices Low	Week's Range of Prices High	Sales for Week Shares	Range Since January 1 Low	Range Since January 1 High
Laclede-Christy Company	5	--	15⅜	15¾	600	12 Jun	15¾ Nov
L'Aiglon Apparel Inc	1	--	4⅜	4½	300	4¼ Sep	5 Mar
Lake Shores Mines Ltd	1	8⅝	8⅜	8⅝	5,600	8⅜ July	12⅛ Jan
Lakey Foundry & Machine	1	6⅜	6⅜	6⅜	2,200	5½ July	8¼ Jan
Lamson Corp of Delaware	5	7⅝	7⅜	7⅝	900	6⅛ Jan	8⅛ Jun
Lanston Monotype Machine	5	19¼	19	19½	700	16⅞ July	22⅜ Jan
La Salle Extension University	5	--	--	--	--	4⅞ Aug	7¼ Jan
Lefcourt Realty common	1	--	13¼	13¼	100	12⅛ Feb	14½ May
Le Tourneau (R G) Inc	1	14¾	14¼	15⅜	3,000	10½ Jun	16⅛ Oct
Lionel Corp common	*	19⅝	19	19¾	2,500	15⅝ Jan	24¼ Apr
Lit Brothers common	*	12⅛	12⅛	12¾	1,300	9½ July	13¼ Nov
Loblaw Groceterias class A	*	--	--	--	--	26¼ Apr	29¼ May
Class B	*	--	--	--	--	26½ Jan	28½ Sep
Locke Steel Chain	5	24¾	24⅝	24¾	100	22½ July	27¾ Mar
Lone Star Gas Co (Texas)	10	25⅞	24⅞	26	8,000	22 July	28¼ May
Longines-Wittnauer Watch Co	1	9⅝	9⅜	9⅝	600	7⅞ July	10½ Oct
Louisiana Land & Exploration	1	33⅜	33	33⅜	11,200	26⅛ Jan	34⅞ May
Louisiana Power & Light $6 pfd	*	--	111¼	111¼	10	x110 Oct	113⅛ Mar
Lynch Corp	2	14½	14	14½	1,300	12 July	14⅞ Apr

M

STOCKS New York Curb Exchange	Par	Friday Last Sale Price	Week's Range of Prices Low	Week's Range of Prices High	Sales for Week Shares	Range Since January 1 Low	Range Since January 1 High
Mackintosh-Hemphill Co	5	12¾	12	12¾	1,600	8⅛ Jan	12⅞ Oct
Maine Public Service Co	10	12½	12¼	12⅝	700	11½ July	15¼ Mar
Mangel Stores common	1	--	14⅞	14⅞	100	11½ July	18 Aug
Manischewitz (The B) Co	*	--	--	--	--	27 July	31 Mar
Mapes Consolidated Mfg Co	*	--	--	--	--	34¼ May	41 Sep
Marconi International Marine							
Communication Co Ltd	£1	--	--	--	--	1⅞ Aug	2½ Jan
Marion Power Shovel	10	8¼	8	8¼	1,200	6⅛ Feb	8¾ Aug
Massey Harris common	*	36¾	36¾	38	700	18¾ Jan	40¾ Nov
McKee (A G) & Co class B	*	--	33⅝	34¼	75	27½ Apr	36¼ Oct
McWilliams Dredging	*	--	8¾	8¾	100	6¾ Mar	10¼ May
Mead Johnson & Co	1	12¾	12½	12⅞	10,700	11¾ July	17 Feb
Menasco Mfg Co	1	2¾	2⅝	2⅞	4,500	1⅝ Jan	3½ Aug
Merritt Chapman & Scott Corp—							
Warrants		--	7⅛	7½	400	4¾ Jan	10 Jun
6½% A preferred	100	--	--	--	--	108⅛ Mar	111 Nov
Mesabi Iron Co	1	8⅛	8	8⅝	7,900	5 Apr	10⅜ Sep
Metal Textile Corp common	25c	--	6⅜	6⅜	100	5½ Jan	8 Mar
Participating preferred	15	--	56	56	10	49 July	56 Nov
Michigan Bumper Corp	1	7⅛	7	7⅛	1,300	6⅜ Jan	8⅝ Jun
Michigan Steel Tube	2.50	9	8⅞	9⅛	1,800	7½ Apr	9⅝ May
Michigan Sugar Co common	*	1⅝	1½	1⅝	900	1 Feb	2 Oct
6% preferred	10	9¼	9⅛	9¼	500	7 Feb	9⅜ Nov
Micromatic Hone Corp	1	12¾	11½	12¾	4,200	7⅛ Feb	12¾ July
Middle States Petroleum common	1	13⅛	12⅜	13⅛	5,900	8⅝ Feb	14⅜ Sep
Midland Oil Corp $1 conv preferred	*	--	--	--	--	9¼ May	10⅞ Mar
Midland Steel Products—							
$2 non-cum dividend shares	*	--	--	--	--	23½ July	26½ Nov
Midvale Co common	*	16½	15½	16⅞	2,450	12 Apr	17¾ July
Mid-West Abrasive	50c	4½	4¼	4½	300	3½ Jan	4½ Nov
Midwest Oil Co	10	--	--	--	--	20 Jan	24½ Sep
Midwest Piping & Supply common	*	--	28½	28½	50	22¾ July	30 Oct
Mid-West Refineries	1	3½	3⅛	3½	7,100	1⅞ Feb	3½ Oct
Miller Wohl Co common	50c	5¾	5½	5⅞	1,500	5 July	7⅛ Aug
4½% convertible preferred	50	30¼	30¼	30¼	25	29⅝ Apr	32⅛ Jan
Mining Corp of Canada	*	15⅝	15⅛	15⅞	7,200	9 Jun	15⅞ Nov
Minnesota Pwr & Light 5% pfd	100	--	103⅜	103⅜	25	100½ July	105 Mar
Missouri Public Service common	*	--	38¾	38¾	250	34 Feb	43 Jun
Molybdenum Corp	1	9¾	9⅝	9⅞	5,900	6⅞ Mar	10½ Aug
Monogram Pictures common	1	2	2	2⅛	3,300	1⅞ July	3¼ Apr
Monongahela Power Co—							
4.40% cumulative preferred	100	--	98	98	100	97 Apr	105 Jan
4.80% cumulative pfd series B	100	--	105½	105½	25	101¼ July	107½ Jan
4.50% preferred series C	100	--	--	--	--	101¼ Aug	102 Oct
Monroe Loan Society com class A	1	2¾	2⅝	2¾	2,400	2⅝ Jan	3¾ May
Montgomery Ward & Co class A	*	--	182½	182½	10	176½ Jan	186 Aug
Moody Investors participation pfd	*	34½	34½	34½	25	33½ July	38 Jan
Morris Plan Corp of America	10c	4⅞	4⅞	5	1,300	4⅜ July	6¾ Feb
Mountain Producers	10	16½	16½	16⅞	300	13½ Mar	17⅜ Oct
Mountain States Power common	*	30⅜	30⅛	30⅜	450	28 July	35⅞ Mar
Mountain States Tel & Tel	100	--	101⅝	102½	20	97 Feb	105¾ Jun
Mt Vernon-Woodbury Mills	5	--	--	--	--	24 Jan	42 Nov
Murray Ohio Mfg Co	5	21	20½	21	300	20½ Nov	22 Nov
Muskegon Piston Ring common	2.50	--	10	10¼	600	7⅞ Apr	10¼ Aug
Muskogee Co common	10	--	--	--	--	12½ Feb	16¾ Nov
Muter Company common	50c	9¼	8⅜	9¼	7,000	6⅝ July	11½ May

N

STOCKS New York Curb Exchange	Par	Friday Last Sale Price	Week's Range of Prices Low	Week's Range of Prices High	Sales for Week Shares	Range Since January 1 Low	Range Since January 1 High
Nachman Corp	10	--	14⅛	15	400	12½ Apr	15¼ Sep
Namm's Inc common	1	4⅝	4⅝	4⅝	700	3¾ Apr	5 May
National Bellas Hess common	1	3	2⅞	3	5,100	2⅞ Nov	4 Jan
National Breweries common	*	18½	17¾	19⅝	1,530	17¾ Nov	32⅛ Feb
7% preferred	25	--	--	--	--	32⅛ July	36¾ Mar
National Fuel Gas	*	12¼	12⅛	12½	5,600	10¼ Jan	13¾ May
National Mallinson Fabrics	1	9¾	9⅛	9¾	1,700	7⅛ Apr	10⅜ May
National Mfg & Stores common	1	--	--	--	--	10⅛ Jan	15 Sep
National Pressure Cooker common	2	13	12⅞	13	1,100	8¾ Jan	15⅝ Jun
National Radiator Co	4	8⅛	8⅛	8⅛	300	7¾ Sep	9⅜ Jan
National Rubber Machinery	10	8⅜	8	8½	700	6½ Jan	9 Oct
National Starch Products	1	17⅞	17¼	18	1,100	17¼ Nov	20 Oct
National Steel Car Ltd	*	--	25	26	275	16¼ July	26 Nov
National Transit common	1	3⅝	3⅝	3⅞	1,900	2⅝ Jan	4¾ Jun

Digitized for FRASER
http://fraser.stlouisfed.org/

NEW YORK CURB EXCHANGE

RANGE FOR WEEK ENDED NOVEMBER 24

STOCKS New York Curb Exchange	Par	Friday Last Sale Price	Week's Range of Prices Low	Week's Range of Prices High	Sales for Week Shares	Range Since January 1 Low	Range Since January 1 High
National Union Radio	30c	3⅞	3¾	4	6,100	2½ Jan	5¾ Apr
Neptune Meter common	5	--	43	43	500	24½ Jan	45 Oct
Nestle Le Mur Co common	1	--	--	--	--	5 Nov	6⅜ Feb
New England Tel & Tel	100	97¼	95⅛	97¼	310	89 Jun	102½ May
New Haven Clock & Watch Co	1	2½	2½	2⅞	1,600	⅞ Mar	3 Sep
4½% convertible preferred	20	--	6⅝	6¾	150	3½ Jun	7⅜ Oct
New Jersey Zinc	25	69	66½	71⅛	5,900	49 Mar	71⅛ Nov
New Mexico & Arizona Land	1	8¾	8¾	9⅛	4,700	7 July	10⅞ Jun
New Park Mining Co	1	1½	1⅜	1½	3,200	1 Jun	1½ Sep
New Process Co common	*	--	--	--	--	59½ Aug	76½ Feb
New York Auction Co common	*	--	--	--	--	7 Feb	8 Jun
New York & Honduras Rosario	10	29⅝	27½	29⅝	500	22½ July	31 Feb
New York Merchandise	10	11⅛	10⅜	11½	1,650	9 July	13 Jan
New York Shipbuilding Corp—							
Founders shares	1	16	16	16	300	14 Nov	20¼ Apr
Niagara Hudson Power common	1	15⅝	15½	15¾	10,700	13½ July	17⅞ Mar
Niagara Share Corp common	5	14⅞	14¾	14⅞	1,300	10 July	15¼ Jan
Niles-Bement-Pond	*	13¼	13	13¾	8,900	9⅝ Jun	14 Aug
Nipissing Mines	5	1 1/16	⅞	1 1/16	4,400	¾ Aug	1⅛ Oct
North American Rayon $3 preferred	50	--	49	49	100	43¼ Jan	49½ Oct
North American Utility Securities	*	5⅛	5⅛	5½	500	2 July	6 Oct
North Central Texas Oil	5	19⅝	19	19⅝	1,600	10⅞ Mar	20¼ Sep
Northeast Airlines	1	3¼	2⅞	3¼	1,900	2½ Jan	4 Aug
North Penn RR Co	50	--	--	--	--	84¾ Jan	93¾ Feb
Northern Ind Pub Serv 4¼% pfd	100	101½	100¾	101½	130	97¾ July	103½ May
Northrop Aircraft Inc	1	11⅜	10½	11½	16,900	6⅜ Jan	11½ Nov
Novadel-Agene Corp	*	15	14⅜	15⅛	900	13½ Aug	18½ Jan

O

STOCKS New York Curb Exchange	Par	Friday Last Sale Price	Week's Range of Prices Low	Week's Range of Prices High	Sales for Week Shares	Range Since January 1 Low	Range Since January 1 High
Ogden Corp common	50c	--	7/16	½	200	7/16 Nov	1¼ Mar
Ohio Brass Co class B common	*	--	49	49¾	300	41⅛ Jan	49¾ Sep
Ohio Power 4½% preferred	100	112¾	112¾	113½	180	111¼ July	115 Jun
Oklahoma Natural Gas	15	29	28⅝	29	3,400	27⅛ July	37½ Jan
Oliver United Filters class B	*	11	10¾	11	550	9⅛ July	13¼ Jan
Olympic Radio & Telev Inc	1	9⅝	9¼	9¾	2,800	6⅝ July	12½ Oct
Omar Inc	1	19⅞	19⅞	19⅞	50	16¾ Apr	19⅞ Nov
O'okiep Copper Co Ltd Amer shares		29½	28⅜	29¾	1,900	16⅜ Jan	29¾ Nov
Overseas Securities	1	--	16⅝	18	500	9⅝ Jan	18 Nov

P

STOCKS New York Curb Exchange	Par	Friday Last Sale Price	Week's Range of Prices Low	Week's Range of Prices High	Sales for Week Shares	Range Since January 1 Low	Range Since January 1 High
Pacific Can Co common	5	9¼	9¼	9⅝	800	6⅜ Jun	9⅞ Feb
Pacific Gas & Electric 6% 1st pfd	25	35⅞	35⅝	35⅞	1,400	34⅜ Sep	37¾ May
5½% 1st preferred	25	--	32	32¼	200	31⅝ Sep	34¼ Jun
5% 1st preferred	25	--	29⅜	29⅜	100	28½ Oct	32 May
5% redeemable 1st preferred	25	28½	28¼	28½	500	28 Mar	29¾ May
5% redeemable 1st pfd series A	25	28¼	28¼	28½	300	28 Jan	29¾ May
4.80% red 1st preferred	25	--	28¼	28⅜	700	27¼ Sep	29½ Jun
Pacific Lighting $4.50 preferred	*	--	104¼	104⅞	100	102 Sep	107½ May
$4.40 div cum preferred	*	102	102	102½	260	101½ Sep	105¾ Jun
Pacific Petroleum Ltd	1	6⅞	6⅝	7	40,000	6 1/16 Aug	7¾ Oct
Pacific Power & Light 5% pfd	100	--	100	100	50	98½ Jan	105 May
Pacific Public Service common	*	--	--	--	--	14 July	15½ Jan
$1.30 1st preferred	*	--	23	23	200	23 Aug	25 Jan
Page-Hersey Tubes common	*	--	--	--	--	38⅛ Apr	45⅞ Nov
Pancoastal Oil (C A) v t c		3½	2⅞	3½	110,300	2¼ Feb	3½ Nov
Panatapec Oil (C A) Amer shares		5⅜	5	5½	14,100	4¾ Apr	7⅛ Jan
Paramount Motors Corp	1	--	--	--	--	15 Nov	17 Feb
Parker Pen Co	5	--	--	--	--	20 July	31¼ Oct
Parkersburg Rig & Reel	1	11⅜	11⅜	11½	500	9⅝ May	12¼ Sep
Patchogue Plymouth Mills	*	--	--	--	--	40 Apr	57 Jan
Patican Co Ltd	2	4¾	4⅝	4¾	300	3¾ July	4⅞ Oct
Peninsular Telephone common	*	42⅜	42¼	42⅜	150	39½ July	48½ Feb
$1 cumulative preferred	25	--	--	--	--	23½ Aug	26¼ Apr
$1.32 cumulative preferred	25	--	27¾	27¾	200	27⅜ July	29¾ Jan
Pennroad Corp common	1	13	12¾	13	6,700	9⅝ July	13¾ Nov
Penn Gas & Electric class A com	*	2⅞	2⅞	2⅞	200	2½ Feb	5⅜ Apr
Penn Power & Light 4½% pfd	100	x110¼	110¼	110⅝	75	107 Mar	113½ May
Penn Traffic Co	2.50	--	5½	5½	100	4½ July	5½ Oct
Penn Water & Power Co	*	34⅝	34⅝	35⅛	650	30⅛ July	40½ Jan
Pep Boys (The)	1	--	--	--	--	2⅞ Jan	4 Sep
Pepperell Manufacturing Co (Mass)	20	62	61¼	62	750	53⅞ Jan	67¾ Oct
Perfect Circle Corp	2.50	--	--	--	--	11 Jan	18¾ Sep
Pharis Tire & Rubber common	50c	⅝	⅝	⅝	300	⅜ Jun	⅞ Jan
Philadelphia Co common	*	--	20¾	21	300	17⅛ Jun	24½ Mar
Phillips Packing Co	*	6⅞	6½	7¼	2,700	4 Jun	8⅝ Aug
Phillips Screw Co	10c	--	4⅛	4⅝	1,400	3⅝ Sep	4⅞ Oct
Pierce Governor common	1	--	19¼	19½	300	17 Jan	25⅝ Apr
Pinchin Johnson Ltd Amer shares		--	--	--	--	--	--
Pioneer Gold Mines Ltd	1	--	1¾	1⅞	600	1¾ July	2 1/16 Feb
Piper Aircraft Corp common	1	2⅜	2¼	2½	2,400	1⅜ Mar	3¼ July
Pittsburgh & Lake Erie	50	57¾	57⅛	58¾	2,270	52 Jun	61¼ Sep
Pittsburgh Metallurgical common	5	33⅞	32½	33⅞	2,100	18¾ Jan	35 Sep
Pleasant Valley Wine Co	1	--	4⅛	4⅛	200	3½ Jan	4¼ Sep
Pneumatic Scale common	10	--	17	17⅜	50	14 Jan	18 Mar
Polaris Mining Co	25c	4¾	3⅞	4¾	4,600	3⅜ July	5⅜ May
Powdrell & Alexander common	2.50	7⅞	7¾	8⅛	1,300	6¼ Apr	8⅞ Jun
Power Corp of Canada common	*	--	--	--	--	14¼ Jan	20¼ Oct
6% 1st preferred	100	--	--	--	--	95 Mar	98 May
Pratt & Lambert Co	*	--	36¼	37	200	30½ July	37¼ May
Prentice-Hall Inc common	2.50	--	13	13	100	9¾ Jan	13½ Oct
Pressed Metals of America	1	--	15¾	16½	1,100	11⅛ Jan	19⅜ Jun
Producers Corp of Nevada	1	2⅞	2¾	3	5,400	1⅛ Jan	3⅝ Sep
Prosperity Co class B	*	--	--	--	--	7 Mar	8¾ Aug
Providence Gas	*	--	9	9	500	8⅜ Oct	10⅝ Mar
Public Service of Colorado—							
4¼% cumulative preferred	100	104½	104¼	104½	50	101¼ July	105 May
Puget Sound Pulp & Timber com	*	24⅝	23¼	25	1,100	14¾ Feb	25 Nov
Pyle-National Co common	5	--	13½	13⅞	350	10¼ July	13⅞ Nov
Pyrene Manufacturing	10	--	9¾	9¾	100	6⅞ Jun	9⅞ Oct

Q

STOCKS New York Curb Exchange	Par	Friday Last Sale Price	Week's Range of Prices Low	Week's Range of Prices High	Sales for Week Shares	Range Since January 1 Low	Range Since January 1 High
Quaker Oats common	*	137	135½	137½	470	95 July	137½ Nov
New common w i	5	34⅝	34⅝	34¾	200	32½ Nov	35 Nov
6% preferred	100	--	157½	157½	10	154 Jan	160¼ Jun
Quebec Power Co	*	--	--	--	--	13¾ Mar	18⅜ Oct

R

STOCKS New York Curb Exchange	Par	Friday Last Sale Price	Week's Range of Prices Low	Week's Range of Prices High	Sales for Week Shares	Range Since January 1 Low	Range Since January 1 High
Railway & Light Securities—							
Voting common	10	25⅛	24⅝	26	700	21 Jan	29 Oct
Railway & Utility Investment A	1	--	--	--	--	1⅛ Jun	1¾ Apr
Rath Packing Co common	10	--	26¾	26¾	100	24¾ Jan	28 Jan
Raymond Concrete Pile common	*	22⅞	22¾	22⅞	200	20 July	27 Feb
$3 convertible preferred	*	--	--	--	--	54¾ Jun	58 Feb
Raytheon Manufacturing common	5	9¼	8⅝	9½	14,200	6⅛ Jan	13½ Apr
Reading Tube Corp class A	6.25	5½	5½	5½	900	3¾ Aug	5½ Nov
Reda Pump Co	1	--	5⅞	5⅞	100	5⅝ July	7½ Aug
Regal Shoe Co	1	4	4	4¼	3,000	3⅜ Feb	5⅛ Sep
Reis (Robert) & Co	1	1⅜	1⅜	1⅜	1,100	⅞ Apr	2 July
Reliance Electric & Engineering	5	36½	34	36½	1,500	27¼ Jan	37 Oct
Rice-Stix Inc	*	30	29½	30	300	23½ Jan	32 Sep
Richmond Radiator	1	2⅜	2¼	2⅜	1,800	2¼ Mar	3⅞ Apr
Rio Grande Valley Gas Co—							
(Texas Corp) v t c	1	2⅛	2	2⅛	4,100	2 Jan	2⅝ Apr
Rochester Gas & Elec 4% pfd F	100	97⅝	97½	98¼	290	97 July	102⅞ Feb
Roeser & Pendleton Inc common	*	--	35	35	100	25 Jan	46½ May
Rolls Royce Ltd—							
American dep receipts for ord reg	£1	--	--	--	--	8⅝ July	9¾ Apr
Rome Cable Corp common	5	13¼	12⅞	13¼	5,400	9 Mar	13⅜ Nov
Roosevelt Field Inc	5	13¼	12⅝	13½	2,700	6½ Jan	13½ Nov
Rotary Electric Steel Co	10	35½	34	36	4,000	22¼ Mar	36 Nov

For footnotes see page 33.

STOCKS New York Curb Exchange	Par	Friday Last Sale Price	Week's Range of Prices Low	Week's Range of Prices High	Sales for Week Shares	Range Since January 1 Low	Range Since January 1 High
Rowe (The) Corp common	1	9⅛	9⅛	9½	200	8¼ July	11⅜ Aug
Royalite Oil Co Ltd	*	12	11¾	12⅛	8,200	7¾ Feb	14⅝ Apr
Russeks Fifth Ave common	1.25	--	--	--	--	x7¼ Apr	9¾ Sep
Ryan Aeronautical Co	1	8¼	8	8¼	2,900	5 Jun	8½ Aug
Ryan Consolidated Petroleum	*	4½	4⅜	4⅞	2,000	3⅝ Mar	6⅞ Aug
Ryerson & Haynes common	1	6¾	6½	6¾	2,300	6⅜ Nov	7¾ Sep

S

STOCKS New York Curb Exchange	Par	Friday Last Sale Price	Week's Range of Prices Low	Week's Range of Prices High	Sales for Week Shares	Range Since January 1 Low	Range Since January 1 High
St Lawrence Corp Ltd common	1	29	26⅛	29¾	9,100	10½ Jan	29¾ Nov
1st convertible preferred	49	57¾	52⅜	60	8,400	29½ Jan	60 Nov
Samson United Corp common	1	1¾	1⅝	2	2,100	1 Mar	2¾ Sep
Savoy Oil Inc (Del)	25c	3¼	2⅞	3¼	2,100	1¾ Feb	3¼ Nov
Sayre & Fisher Brick Co	1	2¾	2¾	2⅞	1,600	2⅝ Aug	3⅞ Apr
Schulte (D A) Inc common	1	1¾	1⅝	1¾	4,900	1½ July	2¾ Mar
Scullin Steel Co common	*	30½	27⅝	31	6,200	13½ Jan	31 Nov
Securities Corp General	1	--	1⅝	1⅝	200	1¼ Jan	3¾ Apr
Seeman Bros Inc	*	--	--	--	--	15½ July	18⅛ May
Segal Lock & Hardware	1	1½	1½	1⅝	7,600	1 Jun	2⅛ Sep
Selby Shoe Co	*	--	13¼	13½	50	12 July	14½ Jan
Selected Industries Inc common	1	3⅜	2⅞	3⅜	8,300	2⅝ July	4⅛ Jun
Convertible stock	5	31	28¾	31	8,500	22½ Jan	31 Nov
$5.50 prior stock	25	85¼	85	86	800	80¼ July	92 Mar
Allotment certificates		88½	88½	88½	200	88½ Jan	95½ Mar
Semler (R B) Inc	1	3⅜	3¼	3⅜	600	3⅛ July	4⅞ Mar
Sentinel Radio Corp common	1	6¼	6¼	6⅝	1,700	3½ Jan	9½ Apr
Sentry Safety Control	1	--	1¼	1⅜	1,400	⅝ Jan	2½ Aug
Serrick Corp class B	1	--	--	--	--	11⅛ Apr	14½ Sep
Seton Leather common	*	--	11⅛	11¼	200	9¼ Mar	11¼ Oct
Shattuck Denn Mining	5	5¼	4⅝	5⅜	21,500	2¾ Feb	5⅜ Nov
Shawinigan Water & Power	*	25⅝	25½	25¾	1,000	19½ July	25¾ Nov
Sherwin-Williams common	25	62½	62½	65½	3,300	51 Aug	69½ Jan
4% preferred	100	--	--	--	--	106½ Apr	109¾ Feb
Sherwin-Williams of Canada	*	--	21	21	50	15¾ July	21¾ Nov
Shoe Corp of America class A	*	23½	22⅝	23½	800	15⅜ Jan	23½ Nov
Sicks Breweries Ltd	*	--	19	19	100	17¾ Aug	19¼ Oct
Silex Co common	*	4¼	3⅞	4¼	800	3⅛ Mar	5¼ Aug
Simmons-Boardman Publications—							
$3 convertible preferred	*	--	x28	x28	50	27 Nov	31½ May
Simplicity Pattern common	1	--	4⅞	5⅛	1,900	4½ July	7⅛ Apr
Simpson's Ltd class B	*	--	--	--	--	21¾ Aug	21¾ Aug
Singer Manufacturing Co	100	270	268	273	370	245 July	325 Mar
Singer Manufacturing Co Ltd—							
Amer dep rcts ord registered	£1	--	--	--	--	2⅜ Aug	3⅝ Oct
Smith (Howard) Paper Mills	*	--	--	--	--	32¼ Jan	64 Nov
Solar Aircraft Co	1	13⅝	13½	14½	5,500	13⅛ Jun	17⅜ Aug
Sonotone Corp	1	4⅛	x4⅛	4⅜	2,400	2⅞ Jan	5¾ Apr
Soss Manufacturing common	1	9⅞	9⅝	10	2,000	8⅜ Mar	10⅛ Jun
South Coast Corp common	1	4½	4¼	4½	700	3 Jan	4⅝ Jun
South Penn Oil common	12.50	39⅛	38	39⅛	1,100	25½ Feb	39⅛ Nov
Southwest Pa Pipe Line	10	18¼	18¼	19	200	14 Jan	28 Oct
Southern California Edison—							
5% original preferred	25	46	46	46	20	43½ Sep	48¾ Jun
4.88% cumulative preferred	25	27⅝	27¼	27⅝	500	27¼ Nov	29⅛ Apr
4.56% convertible preference	25	--	--	--	--	29⅛ July	33½ Jun
4.48% convertible preference	25	--	28⅜	28¾	600	27⅝ July	31¼ Mar
4.32% cumulative preferred	25	--	27¼	27½	400	25¾ Sep	28¾ May
4.08% cumulative preferred	25	--	26	26⅛	200	25¼ July	26⅛ Nov
Southern Pipe Line	1	--	--	--	--	3½ Jun	4⅞ Jan
Southland Royalty Co	5	44½	44½	45¾	1,100	32⅝ Feb	54⅜ Aug
Speed Queen Corp conv class A	5	--	--	--	--	16 Mar	27⅝ Nov
Spencer Shoe Corp	*	4⅝	3⅞	4⅝	1,000	2¾ Mar	4⅞ Oct
Stahl-Meyer Inc	*	--	4¾	4¾	100	3⅝ Jan	5¾ Oct
Standard Brewing Co	2.78	15/16	15/16	1	2,400	⅝ Jan	2 Jun
Standard Cap & Seal common	1	9¼	9¼	10	3,000	7⅝ July	15¼ May
Convertible preferred	10	--	20	20½	300	19 Mar	23¾ May
Standard Dredging Corp common	1	2¼	2⅛	2¼	700	2⅛ Nov	3⅜ Jan
$1.60 convertible preferred	20	--	--	--	--	16 Jun	18⅛ Feb
Standard Forgings Corp	1	13⅛	12⅛	13¼	3,200	8⅜ July	13¼ Nov
Standard Oil (Ky)	10	x38⅛	x37¾	39	1,600	33⅞ July	40 May
Standard Power & Light common	1	6⅜	5⅝	6⅝	68,500	3½ Jan	8⅛ Mar
Common class B	*	6⅜	5⅜	6⅜	7,500	3⅜ Jan	7⅞ Mar
$7 preferred	*	--	166¾	167½	50	140 July	173 Mar
Standard Products Co	1	9¼	8¾	9⅜	2,300	6½ Jan	10½ Sep
Standard-Thomson Corp	1	6	5¾	6	900	4¼ Feb	7½ Apr
Standard Tube class B	1	3⅜	x3⅜	x3½	3,000	2½ Mar	4½ Apr
Starrett (The) Corp	1	4⅜	4¼	4⅜	1,400	4 July	6¾ Mar
Steel Co of Canada ordinary	*	--	26	26	700	16¾ Mar	27 Oct
Stein (A) & Co. common	*	--	23⅛	23⅛	50	21¼ July	25 Jan
Sterling Aluminum Products com	5	--	15⅝	16¼	200	10⅞ Mar	17⅜ Nov
Sterling Brewers Inc	1	--	--	--	--	7⅜ Nov	8⅜ Apr
§Sterling Engine Co	10c	2⅝	2½	2⅞	8,000	¾ Jan	2⅞ Nov
Sterling Inc	1	5¼	4⅝	5¼	4,900	3⅜ Jan	7⅜ Apr
Stetson (J B) Co common	*	--	19⅜	19⅜	100	14¼ Jan	20½ Jun
Stinnes (Hugo) Corp	5	2½	2½	2½	400	1¾ July	3⅞ May
Stop & Shop Inc	1	--	20	20	200	15⅝ Jun	22½ Sep
Stroock (S) & Co common	*	25¾	25	26¼	1,650	13 Jan	27½ Nov
Sun Ray Drug common	25c	--	--	--	--	4⅛ Jun	6 Jan
Superior Portland Cement, Inc	*	20⅞	20⅛	21½	350	17⅞ July	24 Jan
Superior Tool & Die Co	1	2⅞	2⅞	3	1,600	2¼ Jan	3⅜ Apr
Swan Finch Oil Corp	15	--	12	12	100	8¼ July	12 Nov

T

STOCKS New York Curb Exchange	Par	Friday Last Sale Price	Week's Range of Prices Low	Week's Range of Prices High	Sales for Week Shares	Range Since January 1 Low	Range Since January 1 High
Tampa Electric Co common	*	--	35¼	35¾	400	30¾ July	36¼ Apr
Technicolor Inc common	*	20¾	20	20⅞	3,600	16¼ July	26¾ Apr
Texas Power & Light $4.56 pfd	*	--	110	110	100	110 Nov	113⅝ Jun
Thew Shovel Co common	5	--	16¾	17	1,500	13½ Feb	19⅛ Oct
Thiokol Corp	1	6⅛	6⅛	6⅜	800	5½ Oct	8 Aug
Thor Corporation common	5	--	13¼	13½	500	9½ Jun	14¾ Feb
Thorofare Markets Inc	25c	15¾	15¾	15¾	100	14¾ Sep	18 Jan
Tilo Roofing Inc	1	7½	7½	x7⅝	1,300	6¼ July	8⅞ Jan
Tishman Realty & Construction	1	15⅛	15⅛	15⅛	600	12⅛ Jun	15½ Mar
Tobacco & Allied Stocks	*	--	96	96	50	75 Jan	115 Apr
Tobacco Security Trust Co Ltd—							
Amer deposit rcts ord registered	£1	--	--	--	--	4¼ Aug	5¾ Oct
Amer deposit rcts def registered	5s	⅞	⅞	⅞	600	⅝ Jan	1 Apr
Todd Shipyard Corp common	20	42⅛	42	42¾	200	33½ Jun	47¾ July
Toklan Royalty Corp	70c	2¾	2⅝	2¾	1,500	1⅝ Feb	3⅜ Jun
Toledo Edison 4¼% preferred	100	103	102¾	103¼	150	101 Oct	105¼ Jun
Tonopah Mining of Nevada	1	13/16	⅞	13/16	1,100	11/16 Mar	1⅛ May
Trans Lux Corp	1	--	3¾	4	2,700	2⅞ Mar	6¼ Oct
Tri-Continental warrants		3⅛	2⅞	3⅛	2,900	2¼ July	3⅝ May
True Temper Corp	*	19⅞	18¾	19⅞	800	16⅜ July	20½ Oct
Trunz Inc	*	16¾	16¾	17½	125	16¼ Nov	26 Mar
Tung-Sol Lamp Works common	1	18½	17½	19⅞	5,600	8⅝ Jan	20½ Sep
80c convertible preferred	*	--	19¼	19¼	100	11⅛ Mar	20¼ Sep

U

STOCKS New York Curb Exchange	Par	Friday Last Sale Price	Week's Range of Prices Low	Week's Range of Prices High	Sales for Week Shares	Range Since January 1 Low	Range Since January 1 High
Ulen Realization Corp	10c	--	⅞	⅞	100	¾ July	1¼ Oct
Unexcelled Chemical Corp	5	3¾	3⅝	3¾	800	2¼ Mar	4⅜ Oct
Union Gas of Canada	*	18¼	17¼	18¼	7,400	11½ July	18¼ Nov
Union Investment Co	4	9½	9⅛	9½	500	7½ Jan	9½ Nov
Union Oil Co of California—							
$3.75 preferred series A	*	100¼	100¼	101	400	x98½ May	101¾ Aug
Union Stock Yards of Omaha	100	--	74	74	10	64 Jan	74 Nov
United Aircraft Products common	50c	5⅛	4⅝	5⅛	17,600	2¾ Mar	5⅛ Nov
United Corp warrants		⅛	3/32	⅛	30,200	1/16 July	7/32 Jan
United Elastic Corp	*	--	--	--	--	32 Nov	33¾ Nov

Digitized for FRASER
http://fraser.stlouisfed.org/

NEW YORK CURB EXCHANGE

RANGE FOR WEEK ENDED NOVEMBER 24

STOCKS New York Curb Exchange	Par	Friday Last Sale Price	Week's Range of Prices Low	Week's Range of Prices High	Sales for Week Shares	Range Since January 1 Low	Range Since January 1 High
United Milk Products common	*	--	9¼	9¼	50	7¾ July	10½ Oct
75c participating preferred	*	--	23	23	20	17½ Feb	x24 Sep
United Molasses Co Ltd—							
Amer deposit rcts ord registered		--	--	--	--	3½ July	4⅝ Oct
United NJ RR & Canal	100	--	--	--	--	236 Jan	246 Aug
United Profit Sharing common	25	--	9/16	9/16	200	7/16 July	1 Mar
10% preferred	10	--	--	--	--	4½ Aug	6¼ Apr
United Shoe Machinery common	25	43½	40⅝	45⅞	14,000	40 July	49½ Jan
Preferred	25	39	39	40	130	39 Nov	43 Jun
United Specialties common	1	14¾	14½	15	400	12 Jan	17 Jun
U S Air Conditioning Corp	10c	1½	1½	1⅝	4,000	1⅛ Jan	2⅝ May
U S Foil Co class B	1	28⅜	25¼	28½	17,800	15¾ July	28½ Nov
U S and International Securities	*	4⅜	3¾	4⅜	9,300	2⅞ July	4½ Feb
$5 1st preferred with warrants	*	90½	89⅞	90½	325	84 Jan	93 Mar
U S Radiator common	1	5⅞	5⅞	6	1,600	4½ Jan	7 Sep
U S Rubber Reclaiming Co	1	4	3⅞	4⅛	4,500	1¼ Mar	4⅛ Nov
United Stores Corp common	50c	--	1½	1⅝	100	1⅜ Mar	2 Apr
Universal Consolidated Oil	10	58	57	58	250	40 Feb	63¼ Oct
Universal Insurance	10	--	25½	26¾	50	24 July	28½ Jan
Universal Products Co common	10	35½	34	35½	500	25⅛ Jun	35½ Nov
Utah-Idaho Sugar	5	3	3	3⅛	2,100	2¾ Feb	3¾ Apr
V							
Valspar Corp common	1	6¾	6¾	6⅞	300	5 Feb	7¾ Sep
$4 convertible preferred	5	80	80	80	40	68 Feb	80 Jun
Vanadium-Alloys Steel Co	*	38	38	38	100	27 Jan	40 Sep
Venezuelan Petroleum	1	8⅝	8⅝	9⅛	4,000	3⅝ Mar	9⅛ Nov
Venezuela Syndicate Inc	20c	4	3½	4	4,300	2½ Feb	4⅞ Oct
Vogt Manufacturing	*	--	14	14⅞	500	12⅝ Jan	16 Jun
W							
Waco Aircraft Co	*	--	--	--	--	1¼ Jan	3⅝ July
Wagner Baking voting trust ctfs ext	*	6⅝	6⅜	6⅝	1,700	5¾ July	9¼ Jan
7% preferred	100	--	--	--	--	109 Jan	115 Sep
Waitt & Bond Inc	1	--	1⅜	1½	300	1¼ Mar	2⅜ Apr
$2 cum preferred	30	--	--	--	--	9¼ Feb	13¾ Apr
§Waltham Watch Co v t c w i	1	1¾	1⅝	1¼	5,500	¼ Feb	3 July
Ward Baking Co warrants		7⅝	6½	8	25,900	3⅛ July	8 Nov
Wentworth Manufacturing	1.25	7¾	7¾	7⅞	500	7⅜ July	9½ Aug
West Texas Utilities $6 preferred	*	--	--	--	--	111 Aug	114½ Jan
Western Maryland Ry 7% 1st pfd	100	--	170	171	40	157 Jun	200 Oct
Western Tablet & Stationery com	*	27½	27	27½	100	24¼ Feb	28½ Mar
Westmoreland Coal	20	37	36¼	37	675	27 Apr	37 Oct
Westmoreland Inc	10	--	--	--	--	18½ Apr	21⅞ Mar
Weyenberg Shoe Mfg	1	--	--	--	--	17¼ Feb	24½ Nov
Whirlpool Corp	5	--	20½	21	400	14⅞ Jan	24½ Mar
Whitman (Wm) & Co	1	--	3½	3½	100	2¼ Jan	4¾ Sep
Wichita River Oil Corp	10	17	16	17	500	15 July	22¼ Mar
Wickes (The) Corp	5	8⅝	8⅝	8⅝	200	7½ Sep	9⅜ Sep
Williams (R C) & Co	*	6¾	6¾	7	150	4¾ May	9 May
Willson Products Inc	1	--	13¼	13½	200	9¾ Jan	13½ Nov
Wilson Brothers common	1	--	4⅞	5⅛	800	3⅜ Apr	5⅜ Nov
5% preferred w w	25	--	--	--	--	12⅝ July	15 Nov
5% preferred x w	25	--	--	--	--	12½ May	15¼ Nov
Winnipeg Elec common	*	34¼	34¼	35	200	26 July	35¾ Oct
Wisconsin Pwr & Lt 4½% pfd	100	--	--	--	--	104¼ Mar	107½ May
Woodall Industries Inc	2	14⅝	14½	15¼	200	13 July	16⅞ Oct
Woodley Petroleum common	8	14⅞	13⅞	15⅛	2,900	10⅛ Feb	15⅛ Nov
Woolworth (F W) Ltd—							
American deposit receipts	5s	--	--	--	--	3¾ Mar	4⅝ Feb
6% preference	£1	--	--	--	--	2½ Nov	2½ Nov
Wright Hargreaves Ltd	*	1 11/16	1 9/16	1 11/16	4,000	1½ July	2 Jan

BONDS New York Curb Exchange	Interest Period	Friday Last Sale Price	Week's Range or Friday's Bid & Asked Low	Week's Range or Friday's Bid & Asked High	Bonds Sold No.	Range Since Jan. 1 Low	Range Since Jan. 1 High
Appalachian Elec Power 3¼s 1970	June-Dec	106⅝	106½	107⅛	9	106⅜	109¼
Atlantic City Electric 3¼s 1964	Jan-July	--	103⅛	103⅛	10	103	106
Bethlehem Steel 6s Aug 1 1998	Quar-Feb	163	163	163	1	161¾	173
Boston Edison 2¾s series A 1970	June-Dec	--	102	102⅜	24	101	104¾
△Central States Elec Corp 5s debs 1948	Jan-July	--	‡111½	112	--	98½	111⅝
△5½s debentures 1954	Mar-Sept	--	117¼	117⅝	31	104½	117⅝
Chicago Transit Authority—							
3¾s revenue series of 1947—1978	Jan-July	101½	101	101⅝	22	91¼	102½
Cities Service Co debenture 3s 1977	Jan-July	101⅛	101	101⅜	51	99⅞	101½
Registered	——	--	--	--	--	99½	101¼
Delaware Lack & Western RR—							
Lackawanna of N J Division—							
1st mortgage 4s series A 1993	May-Nov	66½	64½	66½	13	52	66½
△1st mortgage 4s series B 1993	May	52½	50½	52½	42	36½	52¾
Eastern Gas & Fuel 3½s 1965	Jan-July	--	103⅞	104	8	99½	104
Elmira Water Lt & RR 5s 1956	Mar-Sept	--	‡114¼	--	--	114	118½
Ercole Marelli Elec Mfg Co—							
△6½s with Nov 1 1940 coupon 1953	May-Nov	--	‡55	--	--	57¼	61
△6½s ex Nov 1 1947 coupon 1953	May-Nov	--	‡20	--	--	—	—
Finland Residential Mtge Bank—							
5s stamped 1961	Mar-Sept	70⅛	70⅛	70⅛	1	52	71½
Green Mountain Power 3¾s 1963	June-Dec	--	102¾	102¾	5	102⅝	104½
Guantanamo & Western RR—							
△6s series A (coupon on) 1958	Jan-July	--	‡48	53	--	40	45
△Ex-coupon market	——	--	44	44	5	33¼	44½
International Power Sec—							
All issues 11% redeemed							
△6½s series C 1955	June-Dec	--	‡71	79	--	54	88½
△6½s (Dec 1 1941 coupon) 1955	——	73	73	74	6	55	86
△7s series E 1957	Feb-Aug	77	77	77	3	55½	95
△7s (Aug 1941 coupon) 1957	——	73	73	73	3	54	92
△7s series F 1952	Jan-July	75	75	75	1	56	95⅞
△7s (July 1941 coupon) 1952	——	73	73	73	2	53	91⅝

BONDS New York Curb Exchange	Interest Period	Friday Last Sale Price	Week's Range or Friday's Bid & Asked Low	Week's Range or Friday's Bid & Asked High	Bonds Sold No.	Range Since Jan. 1 Low	Range Since Jan. 1 High
Interstate Power Co—							
△Debenture escrow certificates 1952	Jan-July	84¾	84	84¾	19	79	98
Isarco Hydro-Electric Co—							
△7s with Nov 1 1940 coupon 1952	——	--	‡55	--	--	46¾	63
△7s with Nov 1 1940 coupon 1952	Mar-Nov	--	‡20	--	--	--	--
△Italian Superpower 6s 1963	Jan-July	--	49	49	1	43	56½
Midland Valley RR—							
Extended at 4% to 1963	April-Oct	69½	69½	69½	1	60⅝	70
Milwaukee Gas Light 4½s 1967	Mar-Sept	102 17/32	102 17/32	102 17/32	3	102½	106
New England Power 3¼s 1961	May-Nov	--	104¼	104¼	1	104¼	106¼
Nippon Electric Power Co Ltd—							
1st mortgage 6½s 1953	Jan-July	44¼	43½	45	15	43½	52
Ohio Power 1st mortgage 3¼s 1968	April-Oct	105⅜	105⅜	105⅜	6	104½	107¾
1st mortgage 3s 1971	April-Oct	--	‡104	105½	--	103¾	105⅝
Park Lexington 1st mortgage 3s 1964	Jan-July	--	‡104¼	104¾	--	98¼	100
Pennsylvania Water & Power 3¼s 1964	June-Dec	--	104½	104¼	1	104¼	106½
3¼s 1970	Jan-July	104⅝	104⅝	104⅝	1	104½	106
Piedmont Hydro-Electric Co—							
△6½s with Oct 1 1940 coupon 1960	April-Oct	--	‡55	--	--	55	61
△6½s ex Oct 1 1947 coupon 1960	——	--	‡20	--	--	—	—
Public Service Electric & Gas Co—							
50-year 6% debentures 1998	Jan-July	163¼	162⅝	163¼	7	160¾	165
Registered	——	--	--	--	--	162	162
Queens Borough Gas & Electric—							
5½s series A 1952	April-Oct	--	‡103¾	104⅞	--	103⅜	105¾
Safe Harbor Water Power Corp 3s 1981	May-Nov	--	‡103	104¾	--	102⅞	103⅛
San Joaquin Lt & Pow 6s B 1952	Mar-Sept	--	‡104½	105¼	--	104½	109⅜
Southern California Edison 3s 1965	Mar-Sept	104⅝	103¾	104¾	10	103	105¾
3⅛s series A 1973	Jan-July	--	‡106	--	--	105	108
1st and ref M 3s series B 1973	Feb-Aug	--	‡104	--	--	104	105½
Southern California Gas 3¼s 1970	April-Oct	--	‡104⅝	106½	--	103½	106⅜
Southern Counties Gas (Calif)—							
1st motrgage 3s 1971	Jan-July	--	‡102⅛	103	--	101½	103⅜
Southwestern Gas & Electric 3¼s 1970	Feb-Aug	--	‡105⅞	106½	--	105⅞	106⅞
Spalding (A G) & Bros 5s 1989	May-Nov	--	100	100	5	89¼	101
Starrett Corp Inc 5s coll trust 1966	April-Oct	--	80	80	1	76	90
Stinnes (Hugo) Corp—							
△7-4s 3rd stamped 1946	Jan-July	--	‡42½	47	--	35	58
Stinnes (Hugo)) Industries—							
△7-4s 2nd stamped 1946	April-Oct	--	43	43	1	38	58
Terni Hydro-Electric Co—							
△6½s with Aug 1 1940 coupon 1953	Feb-Aug	--	56⅛	56⅛	1	49	64¾
△6½s ex Aug 1 1947 coupon 1953	——	--	‡20	--	--	—	—
Triborough Bridge & Tunnel Authority—							
2¾s revenue 1969	May-Nov	--	103	103	10	100¼	104⅛
United Electric Service Co—							
△7s with Dec 1 1940 coupon 1956	June-Dec	--	‡56	60	--	60	63
△7s ex Dec 1 1947 coupon 1956	——	--	‡20	--	--	—	—
Waldorf-Astoria Hotel—							
△5s income debentures 1954	Mar-Sept	--	97⅞	98	33	91¼	98
Washington Water Power 3½s 1964	June-Dec	--	‡106	106¾	--	106	107¾
West Penn Traction 5s 1960	June-Dec	--	‡116⅝	--	--	116½	120
Western Newspaper Union—							
6s conv s f debentures 1959	Feb-Aug	--	103	103	1	101	105

Foreign Governments and Municipalities

BONDS New York Curb Exchange	Interest Period	Friday Last Sale Price	Week's Range or Friday's Bid & Asked Low	Week's Range or Friday's Bid & Asked High	Bonds Sold No.	Range Since Jan. 1 Low	Range Since Jan. 1 High
Agricultural Mortgage Bank (Col)—							
△20-year 7s April 1946	April-Oct	--	‡76	--	--	76	76
△20-year 7s Jan 1947	Jan-July	--	‡76	--	--	71⅝	71⅝
Bogota (see Mortgage Bank of)							
△Cauca Valley 7s 1948	June-Dec	--	‡55	--	--	46½	55½
Danish Cons Municipal Loan—							
External 5½s 1955	May-Nov	--	‡80	85½	--	78	95
External 5s 1953	Feb-Aug	--	‡74	77	--	66	89
Danzig Port & Waterways —							
△External 6½s stamped 1952	Jan-July	--	‡7½	8½	--	7	9¾
△Lima City (Peru) 6½s stamped 1958	Mar-Sept	--	‡23	25	--	14¼	23
Maranhao stamped (Plan A)							
Interest reduced to 2⅛s 2008	May-Nov	--	‡36	39	--	33	38
△Medellin 7s stamped 1951	June-Dec	--	‡55	--	--	46⅛	54
Mortgage Bank of Bogota—							
△7s (issue of May 1927) 1947	May-Nov	--	‡52	--	--	50	50
△7s (issue of Oct 1927) 1947	April-Oct	--	‡52	--	--	50⅜	52
△Mortgage Bank of Chile 6s 1931	June-Dec	--	‡49	--	--	37	50
Mortgage Bank of Denmark 5s 1972	June-Dec	--	‡80	85	--	72	91
Parana stamped (Plan A)							
Interest reduced to 2⅛s 2008	Mar-Sept	--	37¼	37¼	7	31⅛	37½
Peru (Republic of)—							
1½s to 2½s (ser A B C D E) 1997	Jan-July	27¼	26⅜	27¼	72	18⅝	27¼
Rio de Janeiro stamped (Plan A)							
Interest reduced to 2% 2012	Jan-July	--	‡34	35	--	31	38
△Russian Government 6½s 1919	Jan-July	--	2⅛	2¼	50	1¾	3⅝
△5½s 1921	June-Dec	--	2⅛	2¼	15	1¾	3⅝

*No par value. a Deferred delivery transaction (not included in year's range). d Ex-interest. e Odd-lot transaction (not included in year's range). f Ex-distribution. g Ex-stock dividend. h Ex-principal. n Under-the-rule transaction (not included in year's range). r Transaction for cash (not included in year's range). x Ex-dividend. y Ex-rights. z Ex-liquidating dividend.

‡Friday's bid and asked prices; no sales being transacted during current week.

△Bonds being traded flat.

§Reported in receivership.

Abbreviations used above—"cod," certificates of deposit; "cons," consolidated; "cum," cumulative; "conv," convertible; "M," mortgage; "n-v," non-voting stock; "v t c," voting-trust certificates; "w i," when issued; "w w," with warrants; "x w," without warrants.

Stock and Bond Averages

Below are the daily closing averages of representative stocks and bonds listed on the New York Stock Exchange as compiled by Dow, Jones & Co.

	Stocks				Bonds				
Date—	30 Industrials	20 Railroads	15 Utilities	Total 65 Stocks	10 Industrials	10 First Grade Rails	10 Second Grade Rails	10 Utilities	Total 40 Bonds
Nov. 18	231.64	70.41	40.65	83.82	101.73	106.50	96.14	104.04	102.10
Nov. 20	231.53	70.32	40.64	83.77	101.80	106.57	96.54	104.09	102.25
Nov. 21	231.16	69.70	40.54	83.44	101.83	106.58	96.56	104.12	102.27
Nov. 22	233.81	70.76	40.64	84.32	101.83	106.55	96.79	104.09	102.31
Nov. 23	Thanksgiving Day				Thanksgiving Day				
Nov. 24	235.47	71.06	40.70	84.80	101.90	106.55	96.91	104.09	102.36

Over-the-Counter Industrial Stock Average

(35 Stocks)

Compiled by National Quotation Bureau, Inc.

Date—	Closing
Nov. 18	41.62
Nov. 20	41.88
Nov. 21	41.75
Nov. 22	42.16
Nov. 23	Holiday
Nov. 24	42.34

Range for 1950	
High	42.34 Nov 24
Low	34.25 July 13

Range for 1949	
High	35.20 Dec. 31
Low	27.79 Jun. 16

Digitized for FRASER
http://fraser.stlouisfed.org/

Transactions at the New York Stock Exchange Daily, Weekly and Yearly

Week Ended Nov. 24, 1950	Stocks Number of Shares	Railroad and Miscel. Bonds	Foreign Bonds	Int'l Bank Bonds	United States Government Bonds	Total Bond Sales
Saturday	1,047,290	$1,689,000	$204,000	------	------	$1,893,000
Monday	2,252,020	3,921,000	408,500	------	------	4,329,500
Tuesday	2,011,700	3,942,000	416,250	------	------	4,358,250
Wednesday	2,731,010	5,350,000	341,500	------	$1,000	5,692,500
Thursday	Thanksgiving Day					
Friday	2,620,010	4,715,000	552,500	------	------	5,267,500
Total	10,662,030	$19,617,000	$1,922,750	------	$1,000	$21,540,750

	Week Ended Nov. 24 1950	1949	Jan. 1 to Nov. 24 1950	1949
Stocks—No. of shares	10,662,030	5,886,600	454,625,641	228,782,614
Bonds				
U. S. Government	$1,000	------	$1,650,700	$473,500
International Bank	------	$6 000	444,000	901,000
Foreign	1,922,750	1,513,600	91,076,320	82,612,370
Railroad & Industrial	19,617,000	14,335,900	891,377,500	622,867,200
Total	$21,540,750	$15,855,500	$984,748,520	$706,854,070

Transactions at the New York Curb Exchange Daily, Weekly and Yearly

Week Ended Nov. 24, 1950	Stocks (Number of Shares)	Bonds (Par Value) Domestic	Foreign Government	Foreign Corporate	Total
Saturday	167,420	$10,000	$10,000	$2,000	$22,000
Monday	348,760	125,000	44,000	2,000	171,000
Tuesday	385,705	82,000	25,000	------	107,000
Wednesday	500,030	51,000	61,000	13,000	125,000
Thursday	Thanksgiving Day				
Friday	529,575	63,000	4,000	7,000	74,000
Total	1,931,490	$331,000	$144,000	$24,000	$499,000

	Week Ended Nov. 24 1950	1949	Jan. 1 to Nov. 24 1950	1949
Stocks—No. of shares	1,931,490	1,520,979	94,389,576	56,273,003
Bonds				
Domestic	$331,000	$695,000	$28,472,000	$33,120,000
Foreign government	144,000	163,000	13,058,000	8,931,000
Foreign corporate	24,000	30,000	2,085,000	1,642,000
Total	$499,000	$888,000	$43,615,000	$43,693,000

OTHER STOCK EXCHANGES

RANGE FOR WEEK ENDED NOVEMBER 24

Boston Stock Exchange

STOCKS	Par	Friday Last Sale Price	Week's Range of Prices Low	High	Sales for Week Shares	Range Since January 1 Low	High
American Agricultural Chemical	*	--	51⅞	52⅜	40	40 July	52⅜ Nov
American Sugar Refining	100	--	59⅛	59⅛	10	39⅞ Jan	60⅝ Nov
American Tel & Tel	100	151⅝	150¾	152⅛	4,695	149 Jan	161⅞ May
American Woolen	*	32⅜	32⅜	33	128	21⅞ Feb	36⅛ Sep
Anaconda Copper	50	--	37⅞	38½	315	27⅞ Mar	38½ Nov
Bigelow-Sanford Carpet 6% pfd	100	121	121	121	15	114 Mar	122 Oct
Blue Ridge Corp	1	--	4¼	4¼	50	3½ Aug	4¼ Nov
Boston & Albany RR	100	120¼	118¼	121	105	107 Jan	121 Nov
Boston Edison	25	39⅝	39	39⅞	5,108	39 Oct	51 Jun
Boston Elevated Railway—							
Stamped $50 paid	100	--	6¼	6¼	245	6¼ Oct	6⅝ Oct
Boston & Maine RR—							
Common stamped	100	3⅛	2⅞	3⅛	25	1¾ Feb	3⅝ July
7% prior preferred	100	51	50½	51	836	32⅜ Jun	51 Nov
5% class A 1st pfd stamped	100	--	6	6	100	3¼ July	6½ Oct
8% cl B 1st preferred stamped	100	8	8	8	100	4¾ July	8¼ Oct
7% class C 1st pfd stamped	100	--	7½	7½	100	4¼ Feb	7½ Nov
10% cl D 1st pfd stamped	100	9½	9½	10	122	7 Feb	10 Oct
Boston Personal Prop Trust	*	21½	21¼	22½	2,630	19 July	23 Oct
Calumet & Hecla	5	--	7⅞	8⅜	75	5⅛ July	8⅜ Oct
Century Shares Trust	4	--	30.09	39.03	160	36.49 Jun	46.49 Jun
Cities Service	10	--	88¾	90⅛	189	64½ July	90⅛ Nov
Copper Range Co	*	27⅛	26⅜	27⅜	135	12⅛ Mar	27⅜ Nov
Eastern Gas & Fuel Associates—							
Common new	10	--	10⅞	11¼	302	10 Nov	11½ Oct
Eastern Mass Street Ry—							
Common	100	2⅞	2⅞	2⅞	9	2⅞ Nov	4⅛ Apr
6% preferred class B	100	62½	62½	62½	10	58 May	75 Jan
5% pfd adjustment	100	40½	40⅛	40½	80	32 Apr	41¼ Jan
Eastern SS Lines Inc	*	18⅝	18⅝	18⅝	300	18½ Oct	24½ Feb
Employers Group Association	*	39½	38½	39½	275	33¾ Aug	40⅜ Mar
First National Stores	*	83⅛	82⅞	84	310	64⅞ July	88⅞ Nov
General Electric	*	50	49⅛	50⅛	1,373	40 Aug	50⅜ May
Gillette Safety Razor Co	*	49⅞	49½	50⅜	388	31⅞ July	51½ Oct
Kennecott Copper	*	--	70⅝	72⅝	445	49½ Apr	72⅝ Nov
Loew's Boston Theatre	25	--	14	14	25	13¾ Sep	16½ Feb
Lone Star Cement Corp	*	--	76⅜	76⅞	155	60⅛ July	80¼ Mar
Maine Central RR common	100	13¼	13¼	14½	154	8¼ July	16 Feb
5% preferred	100	92¾	90½	92¾	150	70½ Jan	92¾ Nov
Mathieson Chemical Corp	*	--	30	31⅝	330	25⅞ Aug	31⅝ Nov
Mergenthaler Linotype	*	--	69	71	154	42⅞ Sep	71 Nov
Narragansett Racing Assn	1	7⅞	7⅞	8⅛	680	7⅜ Nov	9¾ May
Nash-Kelvinator	5	18⅛	17¾	18¼	527	15⅞ July	22 May
National Service Cos	1	--	13c	14c	4,000	13c Sep	30c Jan
New England Electric System	20	11⅝	11⅛	11⅝	3,093	10⅛ July	13⅛ Mar
New England Tel & Tel	100	96½	95¼	96½	340	92 July	102¼ May
North Butte Mining	2.50	76c	76c	84c	4,420	29c Jan	1 Sep
Northern RR (N H)	100	--	103	103	10	96½ Jan	104 Aug
Pacific Mills	*	40½	39⅝	40½	140	29¼ Mar	47¼ Sep
Pennsylvania RR	50	19⅞	19⅝	20⅛	1,174	14⅜ Jun	21 Oct
Quincy Mining Co	25	--	7	7	175	3⅛ Mar	7 Nov
Rexall Drug Co	2.50	7⅝	7⅛	7⅝	130	5⅛ Feb	7⅝ May
Shawmut Assn	*	16⅛	16⅛	16¼	120	13½ July	16⅞ Oct
Stone & Webster Inc	*	--	20	20½	256	16¾ July	23½ Apr
Stop & Shop Inc	1	--	19¾	20	500	17⅛ Aug	20 Nov
Suburban Elec Securities com	*	--	9	9	200	8½ Aug	11 Jan
Torrington Co	*	--	34⅞	35½	160	30⅛ July	37½ Sep
Union Twist Drill	5	34	33½	34	280	22½ Feb	34 Nov
United-Carr Fastener Corp	*	--	30⅜	32	90	23 July	32 Nov
United Fruit Co	*	65⅝	64⅜	66⅛	1,753	50¼ July	66⅞ Nov
United Shoe Machinery common	25	44	40¾	45½	1,855	40 July	49½ Jan
U S Rubber Co	10	--	48⅝	48⅞	150	37¾ Jan	52 Oct
Vermont & Mass Ry Co	100	--	120	120	15	115 Jan	120 Mar
Waldorf System Inc	*	12⅞	12⅞	12⅞	13	11⅞ Jun	14½ Jan
Westinghouse Electric Corp	12.50	34⅝	33⅝	34⅝	682	29⅝ July	36⅛ Jun

Cincinnati Stock Exchange

STOCKS	Par	Friday Last Sale Price	Week's Range of Prices Low	High	Sales for Week Shares	Range Since January 1 Low	High
American Laundry	20	21½	21¼	22	108	18⅜ Apr	22⅝ Aug
Champion Paper	*	46½	45⅛	56½	184	32⅛ July	46½ Nov
Churngold Corp	*	--	5	5	117	5 June	7¼ Jan
Cincinnati Gas & Electric common	8½	32½	31¾	32½	141	27⅞ July	35 Mar
Preferred	100	105½	105½	105½	16	103 Jan	108¼ Apr
Cincinnati Milling Mach	10	33½	33	33½	145	26⅜ Jan	33⅞ Aug
C N O & T P common	20	--	99	99	10	79 Jan	99 Nov
Cincinnati Street Railway	25	5⅛	4¾	5¼	1,273	4⅝ July	5¾ Apr
Cinc & Sub Bell Tel	50	69⅜	69⅛	69½	808	67 July	80 May
Cincinnati Union Stock Yard	*	13½	13	13½	98	12¼ Apr	14 Oct
Dow common	*	--	8⅞	8⅞	50	8½ Oct	10 Mar
Eagle Picher	10	22¼	19⅞	22¼	207	15⅜ Apr	22¼ Nov
Formica Insulation	*	--	40	40	50	29 July	42⅛ Jun
Kahn preferred	50	46	46	46	25	46 Jan	47 Mar
Kroger	*	--	71⅛	72¼	146	54 July	73⅝ Oct
Meteor	*	--	4	4	75	2¾ Apr	4 Nov

For footnotes see page 43.

STOCKS—	Par	Friday Last Sale Price	Week's Range of Prices Low	High	Sales for Week Shares	Range Since January 1 Low	High
P & G new common	*	70¼	69½	70¼	790	55⅞ Mar	70⅜ Nov
Randall "B"	5	--	13	13	224	13 Nov	20¼ Jun
Rapid	*	12	12	12¾	146	11½ Aug	14¾ Jun
U S Printing common	*	--	38	38	39	31½ July	39 Mar
Unlisted Stocks—							
Allied Stores	*	--	42	42	15	32⅞ July	42 Nov
American Telephone & Telegraph	100	151½	150⅞	151½	222	146½ Jan	161¾ May
Armco Steel	10	--	44⅜	45⅛	118	26⅞ Jan	47¼ Oct
Avco Manufacturing	3	7½	7⅛	7½	121	6⅛ July	8⅝ Oct
Benguet Mining	1 peso	1⅛	1⅛	1⅛	50	⅞ July	1⅜ Jun
Chesapeake & Ohio	25	33¼	33¼	34½	70	25⅛ July	34½ Nov
Chrysler Corp	25	--	69¾	70⅛	115	62⅞ July	84⅛ Oct
Cities Service	10	89⅛	88⅞	91⅜	195	64⅜ July	91⅜ Nov
City Products	*	30⅝	29⅞	30⅝	68	29 July	34⅛ Mar
Columbia Gas	*	12¼	12	12½	463	11⅛ July	14¼ Apr
Curtiss-Wright	1	--	10⅛	10½	15	8⅛ Jan	11 Aug
Day Power & Light	7	--	29½	29⅞	95	28⅝ July	34⅛ Apr
Federated Dept Stores	5	43⅞	43⅞	44⅞	103	34⅛ July	45⅜ Oct
General Electric	*	--	49¾	49⅞	103	41⅛ Jan	50½ Jun
General Motors new	5	48¼	46⅝	48½	450	46⅛ Nov	54⅞ Oct
National Distillers	*	--	26	26	5	21 July	26¾ Oct
New York Central	*	16¾	16¾	16¾	19	11¾ Jan	17¾ Oct
Ohio Oil	*	--	40⅛	40⅛	50	26½ Mar	40⅜ Oct
Packard Motor Car	*	--	3½	3⅝	160	3⅜ July	4⅞ Jan
Pennsylvania RR	50	--	19¾	20⅛	147	15 Jun	21 Oct
Pepsi-Cola	33⅓c	9⅛	9⅛	9⅛	10	8⅛ Sep	11⅞ Mar
Pure Oil	*	48¼	47⅝	48¼	197	26⅜ Feb	48¼ Nov
Radio Corp	*	--	17⅝	17⅝	50	12⅜ Jan	23¼ Apr
Schenley Ind	1.40	--	37½	37½	67	28⅝ Aug	37½ Nov
Socony Vacuum	15	25⅝	24¾	25⅝	233	16 Feb	25⅝ Nov
Southern Co.	5	--	11	11	200	10⅜ July	13¾ Mar
Standard Brands	*	23⅞	23⅛	24⅛	240	20⅛ July	24⅛ Mar
Standard Oil (Ky)	10	--	38½	39⅛	85	34⅝ July	39⅝ Aug
Standard Oil (N J)	25	90	87⅜	90½	149	66 Jan	90½ Nov
Standard Oil (Ohio)	25	--	32¾	33¾	2	25½ Jan	33⅜ Nov
Union Carbide	*	52⅞	51⅜	52⅞	51	42 July	52⅞ Nov
U S. Steel (new)	*	41¼	40¼	41¼	230	25⅞ Jan	42¼ Oct
Westinghouse Elec	12.50	--	33½	34⅛	64	29½ July	36 Jan

WATLING, LERCHEN & CO.

Members

New York Stock Exchange — New York Curb Exchange
Detroit Stock Exchange — Midwest Stock Exchange

Ford Building — DETROIT

Telephone: WOodward 2-5525

Detroit Stock Exchange

STOCKS	Par	Friday Last Sale Price	Week's Range of Prices Low	High	Sales for Week Shares	Range Since January 1 Low	High
Altes Brewing	1	3⅝	3⅝	3⅞	1,160	3⅝ Nov	6¼ Jan
American Metal Products	2	--	17	17	275	13½ Jan	20½ May
Baldwin Rubber	1	--	11⅞	12	235	10 Jan	14⅜ Nov
Big Bear Market of Michigan	1	--	8⅝	8¾	570	8¼ Oct	9 Oct
Brown-McLaren Mfg	1	1½	1½	1½	200	77c July	1⅞ Oct
Budd Company	*	--	15¾	15¾	312	13¼ Jan	18⅛ Jun
Burroughs Adding Machine	*	14⅞	14	14⅞	1,260	12½ July	15½ Apr
Chrysler Corp	25	--	69⅜	69½	710	63 July	83 Oct
Consolidated Paper	10	--	23¼	23¼	100	18⅝ Aug	24¼ Sep
Continental Motors	1	8⅛	7½	8⅛	180	6⅛ Jun	9 Aug
Davidson Bros	1	--	7¼	7¼	100	6⅝ Apr	7¾ Sep
Detroit Edison	20	22⅞	22⅞	23	5,107	21⅜ July	24 May
Detroit Gray Iron	1	--	2⅛	2⅛	100	1¾ July	2⅝ Apr
Detroit-Michigan Stove	1	6¼	6	6¼	1,550	5⅞ July	7¾ May
Detroit Steel Corp	1	31¼	31¼	31¼	135	21½ Mar	32⅜ Nov
Detroit Steel Products	10	25¼	25	25¼	500	22¼ July	26 Sep
Economy Baler Co	1	3⅛	3	3⅛	200	2½ Aug	3¼ Jun
Friars Ale Brewing	1	25c	25c	25c	550	25c Oct	44c Jan
Fruehauf Trailer	1	31¾	31½	32	1,435	20 Feb	32⅛ Nov
Gar Wood Industries	1	4⅝	4½	4⅝	400	4 July	6½ Apr
Gemmer Manufacturing class B	1	--	15¾	15¾	200	11¾ Mar	16¼ Oct
General Motors new com	10	--	46⅜	47¾	3,727	46⅜ Nov	54⅝ Oct
Gerity-Michigan Corp	1	4⅛	3¾	4⅛	900	3 Apr	4½ Jan
Goebel Brewing	1	--	9	9	100	8½ Sep	11¾ Feb
Graham Paige Motors	1	2⅜	2⅜	2⅜	300	1⅝ Jun	3 Oct
Great Lakes Oil & Chemical	1	1¾	1⅝	1¾	1,497	1 July	2⅜ Oct
Rights		7c	7c	9c	13,200	5c Nov	9c Nov

Digitized for FRASER
http://fraser.stlouisfed.org/

OTHER STOCK EXCHANGES

RANGE FOR WEEK ENDED NOVEMBER 24

STOCKS Par	Friday Last Sale Price	Week's Range of Prices Low	Week's Range of Prices High	Sales for Week Shares	Range Since January 1 Low	Range Since January 1 High
Hall Lamp 5	--	5½	5½	500	4⅝ Mar	6⅝ Aug
Hastings Mfg Co 2	6⅛	6	6⅛	550	6 Oct	6¾ Sep
Higbie Mfg Co common 1	6	6	6	337	3¾ Feb	6½ Oct
Hoskins Manufacturing 2½	15½	15½	15½	130	12 Jan	15¾ Oct
Houdaille-Hershey common *	--	12¼	12¼	200	10⅜ July	14 Jan
Howell Electric Motors 1	--	5	5⅛	505	3⅜ Feb	5⅛ Sep
Hudson Motor Car common 12½	--	14⅜	14⅜	255	13½ Feb	17¾ Oct
Kaiser-Frazer 1	6	6	6⅛	1,150	4½ Jan	9¼ Sep
King-Seeley 1	26	26	26	1,850	21½ Feb	31½ Jun
Kingston Products 1	--	3½	3½	100	3⅛ Mar	5¼ Apr
Kinsel Drug 1	--	1¾	1¾	150	1¼ Jan	1¾ Jan
Kresge Co (S S) 10	--	39	39	241	38¼ Aug	42 Feb
Masco Screw Products 1	--	2¼	2¼	100	1⅝ Jan	2⅝ Aug
Michigan Bumper 2½	7⅛	7⅛	7⅛	100	6⅜ Jan	8⅝ Jun
Mid-West Abrasive 50c	--	4½	4½	300	3½ Apr	4½ Nov
Murray Corporation 10	--	21	21	290	15¼ Jan	23½ Oct
National Electric Welding 1	3	3	3	100	2¾ Aug	3¼ Jan
National Stamping 2	3⅝	3⅝	3⅝	400	2⅝ Apr	3⅞ May
Packard Motor Car *	3⅜	3⅝	3⅜	402	3½ July	4⅞ Jan
Park Chemical 1	--	2⅝	2⅝	200	2⅛ Jan	3⅝ Jun
Parke, Davis *	--	41⅞	41⅞	558	35½ Jan	45¾ Jun
Peninsular Metal Products 1	2¼	2⅛	2¼	200	1⅝ July	2⅝ Jan
Pfeiffer Brewing *	20⅞	19¾	20⅞	1,150	19 Nov	24⅞ Jun
Rickel (H W) & Co 2	2⅛	2	2⅛	1,088	2 Nov	3 Jan
River Raisin Paper common 5	--	8	8	325	6¼ May	8 Sep
Rudy Manufacturing 1	2⅝	2⅝	2¾	1,024	2 Jan	3⅜ Mar
Scotten-Dillon [illegible] 10	11¾	11½	11¾	720	11 July	13⅞ Apr
Sheller Manufacturing 1	--	12½	12½	780	11½ July	14 Jun
Soss Mfg Co 1	10	10	10	120	9½ Mar	10⅛ Jun
Standard Tube class B common 1	--	3½	3½	1,000	2½ Feb	4¼ Apr
Timken-Detroit Axle 5	20⅛	20	20⅛	1,130	14 Jun	20⅛ Nov
Udylite Corporation 1	12⅞	12⅝	12⅞	422	10 Feb	13¾ Jun
Union Investment common 4	--	9	9	100	7⅞ Oct	9⅜ Jun
United States Radiator com 1	6	6	6	100	4⅝ Jan	6⅞ Sep
Walker & Co class A *	--	42	42	100	40 Apr	42 May
Common 1	--	15½	15½	300	15 July	16 May
Wayne Screw Products 1	--	1½	1⅝	700	1 Apr	1¾ Oct

Los Angeles Stock Exchange

STOCKS Par	Friday Last Sale Price	Week's Range of Prices Low	Week's Range of Prices High	Sales for Week Shares	Range Since January 1 Low	Range Since January 1 High
Admiral Corp 1	27⅜	27	27⅜	310	20⅜ July	38¾ Apr
Alaska Juneau Gold Mining Co 10	a2½	a2½	a2½	120	2⅜ Aug	3¼ Apr
Alleghany Corporation (Un) 1	--	3	3¼	433	2⅝ July	4 Jan
Allis-Chalmers Mfg Co (Un) *	43¼	43¼	43¼	572	29½ July	43¼ Nov
American Airlines Inc (Un) 1	11¼	11¼	11⅜	320	9¾ Jan	12⅜ Aug
Amer Radiator & St San Co (Un) *	12⅞	12⅞	12⅞	285	11½ July	16⅜ May
American Smelt & Refining Co (Un) *	a72⅞	a71⅛	a72⅞	110	54¾ May	67¼ Oct
American Tel & Tel Co (Un) 100	a152	a150¾	a152	1,413	146½ Jan	161⅝ May
American Viscose Corp (Un)— New common w i 25	a59⅞	a59⅝	a59⅞	140	a-- -- --	--- ---
American Woolen Co (Un) *	--	a32¾	a32¾	50	22 Feb	35½ July
Anaconda Copper Mining Co (Un) 30	39¼	38⅛	39¼	2,540	28 Mar	39¼ Nov
Armco Steel Corp (Un) 10	--	44⅝	44⅞	762	28½ Jan	47 Oct
Armour & Co (Ill) (Un) 5	10⅝	10½	10⅝	285	8 Jan	11⅛ Oct
Atch Topeka & Santa Fe Ry (Un) 100	a131⅝	a131⅛	a131⅝	51	104¾ Feb	133 Sep
Atlantic Refining Co 25	a73⅛	a71⅝	a73⅛	52	37¾ Jan	54½ Jun
Avco Manufacturing Corp (Un) 3	--	7⅛	7⅜	1,690	5⅝ Jan	9⅛ Apr
Baldwin Locomotive Works (Un) 13	14¼	14⅛	14¼	553	10 Mar	15⅜ Aug
Baltimore & Ohio RR Co (Un) 100	--	15⅜	16¼	900	9¼ Jun	16⅜ Oct
Bandini Petroleum Co 1	4⅜	4¼	4½	1,100	3¾ Jan	7⅝ Apr
Barker Bros Corp common 10	--	a17¾	a18¾	135	16⅛ Jun	20 Feb
Basin Oil Co 20c	10	10	10½	1,300	10 Feb	13½ May
Bendix Aviation Corp (Un) 5	51	51	51	255	35⅝ Jan	51 Aug
Bethlehem Steel Corp (Un) *	a46⅜	a45⅜	a46½	540	31¾ Jan	47½ Oct
Bishop Oil Co 2	10½	10½	10½	200	10½ Nov	16½ July
Blue Diamond Corporation 2	8¼	8	8¼	1,111	6⅜ July	9¼ May
Boeing Airplane Co (Un) 5	--	a36¼	a36¼	81	25¼ Jan	37¼ Oct
Bolsa Chica Oil Corp 1	5⅛	5	5¼	2,450	4⅞ Mar	8 May
Borden Company (Un) 15	a51⅞	a51½	a52	115	50 Feb	51⅜ Mar
Borg-Warner Corp (Un) 5	--	68¼	69	530	56¼ Feb	70¾ Jun
Broadway Department Store Inc 10	10	9¾	10⅛	1,058	7½ Jan	11 Oct
Budd Co (Un) *	16	15⅞	16⅛	1,200	12⅞ Jan	18¼ Jun
Byron Jackson Co *	--	23¼	23¼	565	21⅛ May	26 Oct
California Packing Corp common *	--	52½	52½	100	40 Mar	52½ Nov
Canadian Pacific Ry Co (Un) 25	20½	19¼	20¾	2,700	14 Mar	20¾ Oct
Case (J I) Co (Un) 25	--	50⅞	50⅞	216	41½ Apr	56¾ Nov
Caterpillar Tractor Co (Un) 10	a50	a48⅜	a50	100	33 Jan	47½ Nov
Certain-teed Products Corp 1	--	14⅝	14¾	985	11¾ July	18¾ May
Chrysler Corp 25	--	70⅛	70⅛	873	63⅛ Jan	84 Oct
Cities Service Co (Un) 10	a88½	a88½	a91⅜	209	65 July	86¾ Oct
Clary Multiplier Corp 1	3⅞	3⅞	3⅞	300	3¼ July	4¾ Feb
Colorado Fuel & Iron Corp com *	19¾	19¾	19¾	348	15⅜ Mar	23¼ Oct
Preferred 20	--	24	24	422	16½ Apr	24 Nov
Columbia Gas System Inc (Un) *	--	a12⅛	a12⅛	15	11¾ Feb	14¼ Apr
Commercial Solvents Corp (Un) *	23½	23½	23½	191	17 May	23½ Nov
Commonwealth Edison Co (Un) 25	--	a27¼	a27⅝	70	27¼ Nov	32⅝ Mar
Cons Chollar Gould & Sav Mining 1	--	a15c	a20c	1,000	20c Nov	1.05 Jan
Consol Edison Co of N Y (Un) *	30⅛	30⅛	30⅛	240	27½ Jan	33⅜ May
Consolidated Engineering Corp 1	--	22¼	22¼	159	19⅛ July	26½ Jan
Consolidated Vultee Aircraft (Un) 1	--	15½	16	998	10¼ Jan	17¾ July
Consumers Power Co *	a30	a29⅞	a30	75	29⅞ July	29⅞ July
Continental Motors Corp (Un) 1	8⅛	8	8⅛	460	6¼ Jan	9 Aug
Continental Oil Co (Del) (Un) 6	--	a82¼	a83¾	105	55¾ Jan	65½ May
Creameries of America Inc 1	a10⅞	a10⅞	a10⅞	10	11 Sep	14 Jan
Crown Zellerbach Corp (Un) 5	a46	a43⅞	a46¼	128	29¾ Jan	43¼ Oct
Curtiss-Wright Corp common (Un) 1	10¼	10¼	10½	804	7¾ Jan	11 Aug
Douglas Aircraft Co Inc *	--	85¾	85¾	200	72¼ Jan	85¾ Nov
Dresser Industries Inc 50c	a19⅞	a19⅜	a19⅞	54	16¾ Mar	20⅞ Oct
DuMont (Allen B) Laboratories Inc— Class A common 10c	17⅝	17⅝	17¾	356	17¼ Nov	18 Nov
duPont de Nemours & Co 5	81¾	81¾	82⅞	427	61⅝ Mar	83¾ Jun
Electrical Products Corp 4	--	11⅞	12	1,020	11⅞ Nov	14½ May
Electric Bond & Share Co (Un) 5	--	a19½	a19½	50	15½ July	23⅛ Mar
Emsco Derrick & Equip Co common 5	a12⅝	a12⅝	a12⅝	15	13⅛ Nov	18½ Mar
Exeter Oil Co Ltd class A 1	57½c	55c	57½c	2,150	37c Jan	87½c May
Farmers & Merchants Natl Bank 100	313	313	313	20	300 July	313 Nov
Florida Power & Light Co (Un) *	--	a21	a21⅛	40	18 July	22¼ May
Garrett Corporation 2	--	21⅜	21⅜	175	15⅝ Jan	23 July
General Electric Co (Un) *	--	49¾	49¾	404	42 July	50¼ May
General Foods Corp (Un) *	--	a47⅜	a48⅜	100	44⅜ Sep	51⅜ May
General Motors Corp new common 5	48¾	46½	48¾	4,538	46½ Nov	54⅛ Oct
General Paint Corp common *	12½	12¼	12½	320	10⅜ Aug	12½ Nov
General Public Util Corp (Un) 5	17	17	17	348	15 July	18⅛ Mar
Goodrich (B F) Company *	--	a120⅞	a121⅞	145	88¾ May	88¾ May
Goodyear Tire & Rubber Co common *	a60⅝	a60⅜	a60⅝	51	44¾ Jan	64⅝ Sep
Graham-Paige Motors Corp (Un) 1	--	a2⅜	a2⅜	50	1⅝ Jun	3 Oct
Great Northern Ry Co (Un) pfd *	--	44¼	44¼	231	34¾ Jun	44¼ Nov
Greyhound Corp (Un) 3	--	10⅜	10⅜	404	9⅝ July	11⅝ Jan
Hancock Oil Co of California class A *	150	149½	150	453	101 Mar	155 Oct
Hilton Hotels Corp 5	14⅜	14⅜	14⅜	115	11¼ Mar	14⅜ Sep
Holly Development Co 1	2.30	2.25	2.30	300	1.55 Feb	2.90 Nov
Hudson Motor Car Company 12.50	--	14½	14½	483	13⅛ July	17½ Oct
Hunt Foods Inc 6.66⅔	17	15½	17	1,447	9¼ Jan	17 Nov
Hupp Corporation 1	--	a3	a3	25	2¼ Jan	4⅛ Apr
Illinois Central RR (Un) 100	--	a54¼	a54¼	70	35¾ Jan	50 Oct
Independent Exploration Co 33⅓c	10	9¾	10½	2,350	8⅝ Nov	12½ May
Intercoast Petroleum Corp 10	2.70	2.65	2.75	2,786	2.10 Jan	3.50 Apr
Interlake Iron Corp (Un) *	a17¼	a17⅛	a17¼	150	13½ Jan	17¾ Oct
International Nickel of Can (Un) *	35⅜	35⅜	35⅜	210	25½ Mar	35⅜ Nov
International Paper Co (Un) 7.50	a49½	a47⅞	a49¾	336	38¼ Mar	54¼ Aug
Int'l Tel & Tel Corp (Un) *	14	13½	14	443	9¾ July	16 Apr
Kaiser-Frazer Corp 1	6	5⅞	6	1,175	4⅜ Jan	9⅛ Sep
Kansas Power & Light Co (Un) 8.75	--	16¼	16¼	300	16¼ Sep	17¾ Jan
Kennecott Copper Corp (Un) *	a74⅜	a72¾	a74⅜	304	50⅞ Apr	70 Nov
Kern County Land Co 5	58⅛	58⅛	58⅛	356	45 Apr	63⅛ Oct
Laclede Gas Co (Un) 4	7½	7⅜	7⅝	1,500	6½ Jun	7⅝ Nov
Lane-Wells Company 1	--	33	33	175	23 Jan	36½ Sep
Libby McNeil & Libby (Un) 7	8⅞	8½	8⅞	1,260	7⅜ Jan	9⅛ Oct
Lincoln Petroleum Co 10c	97½c	95c	1.00	2,600	95c July	1.40 Jan
Lockheed Aircraft Corp 1	34⅜	34⅛	34⅜	1,318	24¼ Jan	35 Aug
Loew's Inc (Un) *	16⅜	16¼	16⅜	685	14⅝ July	18⅜ Oct
Los Angels Biltmore Hotel Co 20	--	27	27¼	400	24½ Jan	29⅜ May
Magnavox Company (Un) 1	14¾	14¾	14¾	200	11⅜ Jan	23⅞ Apr
McKesson & Robbins Inc (Un) 18	39½	39½	39½	125	36¼ Sep	41⅜ Feb
Menasco Manufacturing Co 1	--	2¾	2⅞	1,990	1⅝ Jan	3½ Aug
Merchants Petroleum Company 1	80c	75c	80c	1,000	52½c Sep	90c Jan
Middle South Utilities Inc (Un) *	--	16⅝	16⅝	320	15¾ Sep	20⅛ Mar
Monogram Pictures Corp 1	a2⅛	a2⅛	a2⅛	80	2¼ Aug	3⅛ Apr
Montana Power Co *	--	a22⅜	a22⅜	35	20½ July	23½ Jun
Montgomery Ward & Co Inc (Un) *	66⅞	65½	66⅞	719	49½ July	66⅞ Nov
Mt Diablo Co 1	--	2.10	2.10	500	1.25 Jun	2.20 Oct
Nash-Kelvinator Corp (Un) 5	--	18	18	217	16¾ Mar	22 May
National City Lines Inc 1	--	9	9	272	8¼ July	9¾ Feb
National Distillers Prod Corp (Un) *	--	25⅞	25⅞	170	21⅝ Jun	26⅜ Oct
New York Central RR (Un) *	--	16¾	18	1,151	11⅜ Jan	18⅛ Nov
Nordon Corporation Ltd 1	8c	8c	8c	1,300	5c July	14c Jan
North Amer Aviation Inc (Un) 1	--	15⅝	15¾	965	10⅞ Jan	17 Aug
North American Co (Un) 10	--	17⅛	17⅛	200	16⅜ July	21½ Mar
North American Oil Cons 10	--	78	79	200	41 Feb	79 Nov
Northern Pacific Railway Co (Un) 100	29¼	28½	29¼	400	17¾ Jan	29¼ Nov
Northrop Aircraft Inc 1	11⅛	10⅝	11⅛	2,765	6½ Jan	11⅛ Nov
Oceanic Oil Co 1	1.85	1.75	1.85	2,230	1.40 Jan	3.00 Mar
Ohio Edison Company (Un) 8	--	29⅞	29⅞	133	29¾ Aug	34⅝ Mar
Ohio Oil Co (Un) *	--	41	41½	728	26⅞ Mar	41½ Nov
Pacific Clay Products 10	12½	12½	12½	300	12½ Feb	13 Mar
Pacific Finance Corp of Calif 10	--	18	18	100	15¾ July	22¾ Feb
Pacific Gas & Elec common 25	32⅛	32	32¼	1,988	30⅝ July	35¾ Jun
5% red preferred 25	--	28¼	28⅜	320	28 Jan	29⅜ May
4.80% preferred 25	--	28⅛	28⅛	150	27⅜ Sep	29 Jun
Pacific Lighting Corp common *	--	a49⅝	a49⅞	179	48½ July	55½ Apr
Pacific Petroleum Ltd 1	7	6¾	7	535	6¾ Nov	7 Nov
Pacific Western Oil Corp 10	--	a51	a51	10	37⅛ Jan	53 Oct
Packard Motor Car Co (Un) *	3¾	3⅝	3¾	950	3½ Jun	4⅞ Jan
Pan American World Airways (Un) 1	9⅜	9	9½	1,396	8 Jun	11 Feb
Paramount Pictures Inc (Un) 1	21½	20¾	21¾	1,570	17⅝ Feb	22 Sep
Pennsylvania RR Co (Un) 50	20	19¾	20	1,885	14¾ Jun	20⅝ Oct
Pepsi-Cola Co (Un) 33⅓c	--	9	9	320	7½ July	12 Mar
Phelps Dodge Corp (Un) 25	--	62	62	445	44¾ Mar	62 Nov
Puget Sound Pulp & Timber Co *	--	23½	23½	155	15¼ Mar	23½ Nov
Pullman Incorporated (Un) *	a45¼	a44⅝	a45¼	80	33¼ July	48¾ Nov
Pure Oil Co (Un) *	47⅞	47⅞	47⅞	165	26¾ Feb	47⅞ Nov
Radio Corp of America (Un) *	17¾	17¼	18¾	1,944	12⅝ Jan	23 Apr
Radio-Keith Orpheum Corp (Un) 1	--	7¾	7¾	284	6⅝ July	9½ Feb
Republic Pictures Corp (Un) 50c	3¾	3¾	3⅞	500	3⅛ July	5¼ Jan
Republic Steel Corporation (Un) *	46⅛	45¼	47	1,431	23⅞ Jan	47 Nov
Reserve Oil & Gas Company 1	19⅜	19⅛	19½	1,042	11¼ Jan	25 Mar
Rexall Drug Inc 2.50	7½	7¼	7⅝	4,750	5¼ July	7⅝ Nov
Rice Ranch Oil Co 1	52½c	52½c	52½c	600	48c Mar	62½c July
Richfield Oil Corporation *	48¼	48¼	49⅛	2,342	37½ Feb	49½ Aug
Ryan Aeronautical Company 1	8⅛	8	8¼	2,700	5⅛ Jan	8½ Aug
Safeway Stores Inc 5	39¼	39¼	39¼	295	27¾ July	39¼ Nov
St Regis Paper Co (Un) 5	--	10⅝	10⅝	250	7¾ Mar	11¾ Oct
Schenley Industries 1.40	39	39	39	392	29 Aug	39 Nov
Seaboard Finance Co 1	17⅜	17⅛	17⅜	1,528	16⅛ July	21⅜ Feb
Seaboard Oil Co of Del (Un) *	a75⅞	a75⅝	a75⅞	50	51 Jan	73 Oct
Sears Roebuck & Company *	a54⅝	a53⅝	a55⅛	428	41¼ Feb	54 Oct
Shell Oil Corp 15	--	a53¾	a54⅝	55	35 Feb	51½ Sep
Sierra Trading Corp 25c	--	4c	4c	1,000	4c Mar	9c Apr
Signal Oil & Gas Co class A *	64	56	64½	3,762	31⅜ Feb	64½ Nov
Class B *	--	58	58	100	36 Jan	58 Nov
Signal Petroleum Co of Calif 1	16c	16c	16c	2,000	16c Mar	38c Apr
Sinclair Oil Corp *	--	31⅛	31¾	3,416	22 Jan	31¾ Nov
Socony-Vacuum Oil Co Inc (Un) 15	25¾	24⅞	25¾	886	16 Feb	25¾ Nov
Solar Aircraft Co 1	--	14⅛	14⅛	200	13½ Jun	16¾ Aug
Southern Calif Edison Co Ltd com 25	32¼	32¼	32½	862	31⅝ July	36⅝ Jun
4.32% preferred 25	27	27	27¼	402	25¾ Sep	28¼ May
4.48% preferred 25	--	28¼	28¼	482	27⅝ July	31⅛ Oct
4.56% preferred 25	--	29½	29½	100	29½ Nov	33⅛ Mar
4.88% preferred 25	--	a27¼	a27½	150	27½ Nov	28⅞ May
Southern California Gas 6% pfd 25	--	33¼	33¼	100	33¼ Nov	36 May
6% preferred class A 25	--	a33⅛	a33⅛	40	33¼ Nov	36½ Mar
Southern Calif Petroleum Corp 2	15	15	15¾	705	12½ Sep	22⅜ Jun
Southern Co 5	--	11	11⅛	939	10¼ July	13⅝ Mar
Southern Pacific Company *	--	60¼	62⅜	1,368	50 Jun	62⅝ Nov
Southern Railway Company *	--	a43¾	a44⅛	150	33½ Feb	46 Oct
Standard Brands Inc (Un) *	--	a22¾	a23⅞	311	20¼ July	24 May
Standard Oil Co of Calif *	82¼	80¼	82¼	1,644	61 Jan	82¼ Nov
Standard Oil Co (Ind) (Un) 25	58	58	58	268	42⅝ Jan	58 Nov
Standard Oil Co (N J) (Un) 25	--	89	89⅝	499	66⅜ Jan	89⅝ Nov
Stone & Webster Inc (Un) *	--	a20¼	a20¼	20	17¼ July	23½ Apr
Studebaker Corporation (Un) 1	32⅜	32⅜	32⅜	289	25¾ July	36⅛ Oct
Sunray Oil Corp common 1	17	16½	17	2,721	10¾ Jan	17 Oct
4½% preferred class B 25	--	28	29	440	19⅝ Jan	29⅛ Oct
5½% preferred C 20	--	a20⅜	a20⅜	40	17 July	20¾ Oct
Texas Company (Un) 25	a82	a77⅞	a82	149	60⅛ Feb	77⅝ Nov
Texas Gulf Sulphur Co (Un) *	a95⅛	a90⅞	a95⅛	114	71 Jun	72½ Apr
Textron Incorporated common 50c	--	a14½	a14½	75	10¾ Apr	14¼ Nov
Tidewater Assoc Oil Co (Un) 10	34	34	34	400	23 Jan	34 Nov
Transamerica Corporation 2	--	17⅝	18	3,324	14⅛ July	19 May
Trans World Airlines Inc 5	19¼	19	19¼	248	15¾ Jun	20½ Apr
Tri-Continental Corp (Un) 1	--	10⅞	11	300	8½ July	11¼ Jun
Twentieth Century-Fox Film (Un) *	--	21½	21¾	550	18½ July	25½ Jan
Union Carbide & Carbon Corp (Un) *	a52¾	a50¼	a52¾	245	40⅛ July	50⅞ May
Union Oil Co of Calif common 25	--	31½	32¼	1,921	24¾ May	33⅝ Sep
Union Pacific Railroad Co (Un) 50	a99⅜	a98¼	a99¾	174	85 Feb	100½ Sep
United Aircraft Corp (Un) 5	a32¼	a32¼	a32⅜	100	26¼ Jan	33¾ Aug
United Air Lines Inc (Un) 10	19⅛	18½	19⅛	559	14 Jun	19⅛ Nov
United Corporation (Del) (Un) 1	--	a3⅞	a3⅞	70	3½ Jan	4¼ Jun
United Gas Corp (Un) 10	a20¼	a20¼	a20¼	50	16 July	19⅜ Oct
United Paramount Theatres common 1	19¼	19⅛	19¼	425	17⅜ Mar	23 Jan
United States Steel Corp *	41⅛	40⅜	41⅛	2,027	25¾ Jan	42¼ Oct
Universal Consolidated Oil Co 10	--	56⅛	56⅛	100	40¾ Feb	62 Aug
Warner Bros Pictures Inc (Un) 5	--	13	13	275	11⅝ July	16⅛ Jan
West Kentucky Coal Co (Un) 4	--	a22⅞	a24	90	19¼ July	19¼ July
Western Air Lines Inc 1	10¾	9⅛	10¾	427	7½ Jun	10¾ Aug
Western Union Tel Co (Un) *	a40½	a40¼	a40⅝	185	21¼ Jan	41½ Sep
Westinghouse Elec Corp (Un) 12.50	34½	34¼	34½	342	29⅞ July	36 Jun
Willys-Overland Motors Inc (Un) 1	--	8	8	425	5½ Mar	9⅜ Oct
Woolworth (F W) Co (Un) 10	--	45⅜	45⅜	311	44 July	49¾ Feb
Zenda Gold Mining Co 10c	--	8c	9c	6,000	2½c Jan	17c Apr

For footnotes see page 43.

Digitized for FRASER
http://fraser.stlouisfed.org/

OTHER STOCK EXCHANGES

RANGE FOR WEEK ENDED NOVEMBER 24

DAYTON & GERNON

105 SO. LA SALLE ST. CHICAGO 3, ILL.

Telephone Central 6-0780

Members:

Midwest Stock Exchange Chicago Board of Trade

MIDWESTERN LISTED AND UNLISTED SECURITIES

MINNEAPOLIS MADISON LaCROSSE EAU CLAIRE

Midwest Stock Exchange

STOCKS	Par	Friday Last Sale Price	Week's Range of Prices Low	Week's Range of Prices High	Sales for Week Shares	Range Since January 1 Low	Range Since January 1 High
Abbott Laboratories	5	--	43½	44¼	1,700	40⅝ Aug	54⅝ Jan
Acme Steel Co	10	--	25⅝	26⅜	395	19⅜ Jan	27⅛ Nov
Adams (J D) Mfg Co	*	16¼	16¼	17	70	16 Jan	18⅜ Jun
Admiral Corp	1	27⅞	26⅛	28¼	880	17½ Jan	39 Apr
Aetna Ball & Roller Bearing	5	8¼	7⅞	8¼	900	6¼ Jun	8¼ Nov
Affiliated Gas Equipment	1	8⅞	8¾	8⅞	1,100	8¼ July	12⅞ Apr
Akron Brass Mfg	50c	4⅜	4⅜	4⅜	100	3 Jan	4⅜ Nov
Alleghany Corp (Un)	1	--	3	3	100	2⅝ July	4 Jan
Allied Laboratories	*	33½	33½	34¼	150	26½ Jan	38¾ May
American Airlines (Un)	1	11⅝	11¼	11⅝	1,025	9¾ Jan	12¼ Aug
American Invest Co (Ill) new w i	*	19	19	20	190	19 Nov	20⅞ Nov
American Rad & Stand San (Un)	*	13	12⅞	13⅞	1,500	11½ July	16½ May
American Tel & Tel Co	100	151¾	151	151¾	1,500	146¼ Jan	161¾ May
Anaconda Copper Mining (Un)	50	39⅛	37¾	39⅛	1,850	27⅞ Mar	39⅛ Nov
Armco Steel Co (Un)	10	45⅜	44⅝	45⅝	867	27⅝ Jan	47¼ Oct
Armour & Co (Ill) common	5	10⅜	10¼	10⅜	5,200	7⅝ Jan	11⅜ Oct
Asbestos Manufacturing Co	1	1⅛	1	1⅛	800	1 Jun	1¾ Apr
Ashland Oil & Refining Co common	1	26½	26½	27	340	20⅝ July	27⅜ Oct
$1.20 convertible preferred	*	--	27½	27½	100	24 July	28 Nov
Atch Topeka & Santa Fe (Un)	100	--	130⅝	130⅝	70	103⅜ Feb	135⅝ Oct
Athey Products Corp	4	--	7	7	150	4⅛ July	7½ Oct
Automatic Washer	3	--	2⅛	2¼	250	1 May	2¼ Jan
Avco Mfg Corp	3	--	7¼	7⅜	920	5¾ Jan	9⅛ Apr
Basic Refractories Inc	1	--	11	11	1,000	8¼ Sep	11 Nov
Bastian-Blessing Co	*	43	42⅞	43	350	33¼ Jan	43 Aug
Belden Mfg Co	10	19	18¼	19	850	11¾ Jan	22¼ Oct
Bendix Aviation	5	51	49⅛	51	530	35¼ Jan	52¾ Sep
Benguet Consol Mining Co (Un)	1p	--	1⅜	1⅜	315	⅞ July	1¾ Mar
Berghoff Brewing Corp	1	4½	4½	4⅞	800	3⅞ July	6½ Feb
Bethlehem Steel Corp (Un)	*	46¼	45¾	46⅜	1,200	30¾ Jan	48 Oct
Binks Manufacturing Co	1	14	14	14	50	11⅞ Jun	14 Oct
Booth Fisheries Corp	5	9¼	9¼	9⅜	850	9¼ Nov	11⅜ Sep
Borg (George W) Corp	10	15⅞	15½	15⅞	1,100	12¼ July	16½ Oct
Borg-Warner Corp	5	69	67⅞	69½	665	55⅝ Feb	73¼ May
Brach & Sons (E J)	*	52	50½	52	300	42½ July	57 Feb
Brown & Bigelow	1	12⅞	12½	12⅞	225	10⅛ July	14 Oct
Brown Shoe Co Inc	15	58	53⅛	58	150	36⅝ Mar	58 Nov
Budd Co (Un)	*	16	15⅜	16	1,135	13⅞ July	18¼ Jun
Burkhart (F) Manufacturing	5	--	32	32	50	25 July	34 Feb
Burton-Dixie Corp	12.50	--	20	20	100	16½ Jan	20 May
Butler Bros common	10	15	14¼	15	2,230	8¾ July	15 Nov
Canadian Pacific (Un)	25	20¾	19¼	20⅞	1,790	14¼ Mar	20⅞ Nov
Carr-Consolidated Biscuit	1	--	3	3	100	2½ Jun	3⅞ Jan
Central & South West Corp	5	13⅜	13⅛	13⅝	1,911	12⅛ July	16¼ Mar
Central Illinois Light Co	*	--	31⅝	31⅝	40	31⅛ Oct	38½ Feb
Certain-teed Products (Un)	1	15¼	14½	15¼	900	11¾ July	18⅞ Nov
Cherry Burrell Corp	5	--	10⅛	10¼	250	9¼ Mar	12¼ Jun
Chesapeake & Ohio (Un)	25	--	32¾	34¾	1,226	25 July	34¾ Nov
Chicago Corp common	1	--	12⅛	12⅞	401	10½ July	15 Apr
Convertible preferred	*	--	61	61	100	61 Nov	67 Apr
Chicago Mil St Paul & Pac vtc	*	19	18⅞	19⅜	2,700	7⅜ Jan	19⅜ Nov
Chicago Towel Co common	*	94	94	96	195	90 Jun	100 Apr
Chrysler Corp	25	71⅜	69⅛	71⅜	1,500	63 Jan	84¼ Oct
Cities Service Co	10	--	89⅛	91¾	473	65¼ July	91¾ Nov
Cleveland Cliffs Iron common	1	22	21½	22¼	4,300	14 Apr	22¼ Nov
Cleveland Electric Illuminating	*	--	41½	41⅝	97	38¾ July	47⅜ Apr
Clinton Foods Inc	1	32¼	32¼	33½	500	29½ July	37½ Mar
Club Aluminum Products Co	*	--	5⅛	5⅛	100	5⅛ Nov	6¾ Jan
Coleman (The) Co Inc	5	30	27½	30	550	20⅝ Jan	30 Nov
Columbia Gas System (Un)	*	--	12⅛	12⅜	700	11⅛ July	14⅞ May
Commonwealth Edison	25	27½	27¼	27⅝	7,700	27⅛ Nov	33⅛ Mar
Consolidated Vultee Aircraft (Un)	1	--	15¾	15⅞	900	12⅞ Mar	17⅝ July
Consumers Co common	*	--	23½	23½	5	17 Jan	25 May
Preferred	50	--	32¼	32¼	38	25½ Jan	36 May
Consumers Power	*	29¾	29⅝	30⅛	1,486	29½ July	35⅝ Jun
Container Corp of America	20	--	60⅛	61⅝	110	48⅛ Jun	62⅝ Oct
Continental Motors (Un)	1	8⅛	7⅝	8⅛	1,120	5⅞ July	9⅛ Aug
Crane Co	25	27¼	27	27¼	455	22⅜ July	30 Jan
Curtiss-Wright Corp (Un)	1	--	10¼	10⅝	250	7⅞ Jan	11 Aug
Dodge Manufacturing Corp	10	10⅜	10⅜	10⅜	200	5⅜ Mar	11½ Oct
Doehler-Jarvis Corp	5	--	31⅞	31⅞	50	26⅛ July	36⅜ Feb
Domestic Finance Corp class A	1	4¼	4⅞	4¼	900	3½ Jan	5⅜ May
Dow Chemical Co	15	--	75⅝	79	459	54⅝ Jan	79 Nov
du Pont (E I) de Nemours (Un)	5	82¼	80⅛	83¼	767	61 Jan	85¼ Jun
Eastman Kodak (Un)	10	--	51⅝	52⅜	195	40¼ July	52⅜ Nov
Eddy Paper Corp (The)	*	--	108	109	45	78½ Mar	109 Nov
Elgin National Watch	15	--	12⅞	13	400	10¾ Apr	13 Jan
Erie Railroad	*	--	17½	18¼	2,300	15⅜ Nov	18¼ Nov
Falstaff Brewing Corp	1	13¼	13¼	14⅛	400	13¼ Nov	22 Jan
Four-Wheel Drive Auto	10	8¾	8¾	9¼	900	5 Apr	9¾ Oct
General Amer Transportation	5	--	53¼	53½	300	45⅝ July	55 Oct
General Box Corporation	1	2⅛	2	2⅛	4,000	1½ July	2½ Aug
General Candy Corp	5	15½	15½	16	300	13¾ July	16 Nov
General Electric Co (Un)	*	50	49	50	1,060	41½ Jan	50⅜ May
General Finance Corp common	1	6⅝	6¼	6⅝	300	5¾ July	8 Jun
General Motors Corp new	5	48¾	46½	48¾	6,900	46½ Nov	54¾ Oct
General Public Utilities	5	17	16½	17	216	14½ July	18¼ Feb
Gibson Refrigerator Co	1	9⅜	9⅛	9⅜	850	7⅛ Apr	10⅛ Feb
Gillette Safety Razor	*	--	49½	50⅜	327	32 July	51¼ Oct
Glidden Co (Un)	*	29⅛	28⅞	29¼	420	22¾ July	31½ May
Goldblatt Bros	8	--	15	15	100	14⅜ Oct	15 Jan
Goodyear Tire & Rubber Co	*	60½	58⅜	60½	150	44¼ Jan	64¼ Sep
Gossard Co (W H)	*	--	10⅝	10¾	150	9 Aug	13⅞ Feb
Graham-Paige Corp (Un)	1	2⅜	2⅜	2½	525	1½ Jun	3 Oct
Gray Drug Stores	*	12⅛	12⅛	12½	200	10⅛ July	13 Nov
Great Lakes Dredge & Dock	*	--	14⅞	15¼	400	14¼ Aug	17 Oct
Greif Bros Cooperage class A	*	12¼	12¼	12¼	300	11 Apr	12½ Jan
Greyhound Co (Un)	3	--	10⅜	10⅝	640	9½ July	10¾ Mar
Griesedieck Western Brewery	2	--	23⅝	24⅜	550	21¾ July	31¼ Feb
Hallicrafters Co	1	8	7⅞	8⅝	4,700	7¼ July	12¾ Jun
Hammond Instrument Co	1	--	x20⅜	23	350	11⅞ Jan	25½ May
Heileman (G) Brewing Co	1	--	29	29½	600	21¼ Jan	30 Nov
Hibbard Spencer Bartlett	25	37¾	37¾	38½	335	36¾ July	43 Jan
Huttig Sash & Door common	10	29½	29	29½	700	22 July	29½ Nov
Hydraulic Press Brick $6 pfd	50	--	29	30	75	21 Mar	32 Oct
Illinois Brick Co	10	--	8⅝	9	850	8⅜ Nov	15⅜ May
Illinois Central RR	100	55¼	54⅛	55¼	414	34½ Jan	55⅛ Nov
Independent Pneumatic Tool	*	--	18⅛	18¼	100	14 Jan	21⅛ Oct
Indiana Steel Products Co	1	--	7½	8⅛	500	4¾ Jan	10 Oct
Indianapolis Power & Light	*	--	28½	28¾	300	27⅛ July	33¾ Mar
Inland Steel	*	--	54⅝	54⅞	210	37⅞ Jan	54⅞ Nov
Interlake Steamship Co	*	--	40	40½	650	32⅞ Jan	40½ Nov
International Harvester	*	32⅜	31⅝	32⅜	913	25⅜ July	32⅞ Oct
International Packers, Ltd	15	11¾	11¾	12⅛	653	11¾ Nov	14⅜ Aug
International Paper (Un)	7.50	--	48	49	800	42¾ Nov	49 Nov
International Shoe Co	*	--	41	41½	215	38⅜ July	46⅜ Jan
International Tel & Tel (Un)	*	13⅞	13⅛	14	2,085	9⅞ July	16 Apr
Iowa Illinois Gas & Elec (Un)	*	26	26	26⅛	1,600	23 July	30⅝ Mar
Iowa Power & Light (Un)	10	20¼	19¾	20½	600	18 July	23⅞ Mar
Johnson Stephens & Shinkle Shoe	*	--	7	7	200	6½ Jun	7½ Mar
Kansas City Power & Light	*	23½	23½	23⅞	930	23½ Nov	25⅜ Oct
Kansas Power & Light (Un)	75	--	16⅛	16⅜	135	14¾ July	18¼ Mar
Katz Drug Co	1	9⅛	9⅛	9⅜	500	7¾ July	10 Jan
Kelley Island Lime & Transport	*	--	19½	19¾	400	13⅛ May	20 Nov
Kellogg Switchboard common	*	14½	13	14½	1,100	11¼ Apr	18½ May
Knapp Monarch Co	1	--	4½	4⅝	1,300	4⅜ July	6⅛ Jan
Kropp Forge Co	33⅓c	4½	4⅛	4½	5,800	1⅞ Jun	4½ Nov
La Salle Extension University	5	--	5½	5¾	250	5 July	7½ Jan
Laclede-Christy Co	5	16	15⅛	16	800	12¼ July	16 Nov
Laclede Gas Co (Un)	4	7⅝	7¼	7⅝	6,000	6 July	7⅝ Nov
Lamson & Sessions Co	10	19¾	18½	20	1,000	10¾ Jan	20 Nov
Leath & Co common	*	16½	16⅛	16⅜	750	14 Jan	17 Jun
$2.50 preferred	*	--	38½	38½	40	35 Sep	41 Jun
Libby McNeil & Libby	7	8⅞	8¼	8⅞	4,165	7¼ July	9¼ Oct
Lincoln Printing Co common	1	21¼	21	21¼	300	18¼ July	23⅞ Apr
Lindsay Lt & Chem common	*	58¾	58	59	250	44 Feb	60 Aug
Lonergan Mfg class E	1	3⅝	3⅝	3⅞	150	2¾ July	4⅝ Apr
Louisville Gas & Elec (Ky)	*	--	30⅝	31	160	30½ Nov	36¼ May
Marshall Field & Co	*	31¼	30½	31¼	290	23¾ Jan	32⅝ Sep
McKee (Arthur G) class B	*	34	34	34	20	28 Apr	35 Oct
Metropolitan Brick	4	6½	6½	6½	1,200	5¼ Sep	7½ Jun
Meyer Blanke Co	*	--	19	19	100	15½ Jan	20 Oct
Mickelberry's Food Products	1	--	9¾	10	600	8¼ July	11½ Feb
Middle South Utilities Inc	*	--	16½	16½	50	15¼ July	20⅛ Apr
Miller & Hart v t c common	1	5⅜	4⅞	5½	2,100	4¾ Nov	7 Jan
$1 prior preferred	10	--	11	11¼	100	11 Nov	14½ Sep
Minneapolis Brewing Co	1	18½	18½	18½	100	17⅛ Aug	19½ Apr
Missouri Portland Cement	25	27	27	27½	450	21½ July	28½ Jun
Modine Mfg Co	*	--	37½	38¼	150	28¾ Jan	40 Sep
Monroe Chemical Co common	*	--	3	3	20	2⅛ Mar	3½ Apr
$3.50 preference	*	--	30	30	25	28¼ Nov	38 Mar
Montgomery Ward & Co	*	--	65½	66⅜	460	49¾ July	66⅞ Oct
Motorola Inc	3	52	49½	53½	710	47 Nov	56⅝ Oct
Muskegon Motor Specialties— Convertible class A	*	--	21½	22	200	18½ Mar	23 Sep
Muter Company	50c	9¼	8¼	9¼	3,100	6⅝ July	11½ May
Nash-Kelvinator Corp (Un)	5	18¼	17⅞	18¼	1,500	16¼ July	22 May
National Standard	10	34⅞	33¼	34⅞	500	24¾ Jan	35 Nov
National Tile & Mfg	1	--	4⅞	5¼	600	3½ Feb	5⅝ Jun
New York Central RR (Un)	*	--	16¾	18⅛	1,775	11½ Jan	18⅛ Nov
North American Aviation (Un)	1	15¾	15½	15¾	800	12⅜ Mar	17 Aug
North American Co	10	17	17	17⅜	897	16 July	21¾ Mar
Northern Illinois Corp	*	--	9	9¾	250	8¼ Feb	11 Aug
Northern States Power (Minn)	*	10⅛	10	10⅜	6,600	10 July	13 Mar
Northwest Bancorporation	*	28½	28½	29¼	1,000	25⅞ Jan	33½ Apr
Nunn Bush Shoe Co	2½	--	18⅞	18⅞	25	16 Jan	19¼ Nov
Oak Mfg Co	1	14½	14¼	14¾	1,950	10½ Jan	18⅜ Apr
Stock purchase warrants		--	2⅛	2½	900	2⅛ Nov	6½ Apr
Ohio Brass Co class B	*	--	49¼	49¼	40	43 Feb	49¼ Nov
Ohio Edison Co	8	--	29¾	30	650	28½ July	35⅛ Feb
Ohio Oil (Un)	*	--	39⅝	41½	815	26⅝ Mar	41½ Nov
Packard Motor Car (Un)	*	3¾	3½	3¾	1,970	3⅜ July	4⅞ Jan
Pan American World Airways (Un)	2½	--	9	9⅝	450	7⅞ July	11 Feb
Paramount Pictures (Un)	1	--	20¾	21⅝	933	17⅝ Feb	22 Oct
Patterson-Sargent Co	*	--	24½	24½	50	19½ Jun	24½ Aug
Peabody Coal Co common	5	7¾	7	7¾	4,700	5⅜ Apr	8¾ Aug
5% conv prior preferred	25	--	18½	19	1,200	15⅛ Apr	19½ Aug
Pennsylvania RR	50	20	19⅞	20⅛	4,000	14¾ Jun	20¾ Oct
Peoples Gas Light & Coke	100	--	116⅝	117½	112	107½ July	139⅛ May
Pepsi-Cola Co (Un)	33⅓c	9⅝	9	9⅝	1,500	7½ July	12 Mar
Potter Co (The)	1	9¾	9¾	10½	100	6¾ Jan	10½ Nov
Pressed Steel Car Co	1	--	12¼	12¼	100	7⅛ Mar	13⅜ Oct
Public Service Co of Colorado	10	--	26½	26½	200	23⅛ July	27 Sep
Public Service of Indiana common	*	--	25¼	25¾	263	24¼ July	30 Apr
Pure Oil Co (Un)	*	48¼	47⅛	48¼	505	26½ Feb	48¼ Nov
Quaker Oats Co new com w i	5	34½	34½	34⅞	245	33¾ Nov	35 Nov
Radio Corp of America (Un)	*	17⅝	17¼	18⅜	300	12¼ Jan	23¼ Apr
Radio-Keith-Orpheum (Un)	1	--	7⅜	8	700	6⅛ July	9⅝ Feb
Raytheon Mfg common	5	9⅜	9⅜	9⅜	100	8⅜ Nov	10 Aug
Reliance Mfg common	5	11¼	11¼	11¼	400	9¼ Jan	11¼ Nov
Remington Rand (Un)	50c	--	14⅛	14⅜	150	10⅝ July	14⅝ Oct
Republic Steel Corp (Un)	*	46⅛	45	47⅜	4,300	23⅝ Jan	47⅜ Nov
Rexall Drug (Un)	2½	7½	7¼	7½	3,600	5 July	7½ May
Richman Bros Co	*	42⅛	42⅛	42⅞	800	40 Jun	46¼ Jan
River Raisin Paper Co	5	8	8	8	200	6⅜ July	8 Sep
St Louis National Stockyards	*	44	42½	44	225	40 Jan	48 Jan
St Louis Public Service A com	*	7	7	7	1,600	4⅞ Jan	7⅞ Oct
Sangamo Electric Co	*	--	36¼	37	700	26¼ Mar	37 Nov
Schenely Industries new common	1.40	39	37	39	2,000	28⅞ Aug	39 Nov
Schwitzer-Cummings Co	1	13¼	13¼	13¼	250	9⅜ July	14 Oct
Sears Roebuck & Co	*	55	53⅞	55	1,514	40 July	55 Nov
Securities Investm't Co of St Louis— Common	10	--	14	14	50	13½ Oct	17½ May
Serrick Corp class B common	1	--	12¾	12¾	50	10½ July	14½ Oct
Shell Oil Co	15	--	54⅛	54⅛	40	41⅞ July	55⅝ Oct
Shellmar Prod Corp	*	28½	28	28½	900	23¾ July	31½ May
Signode Steel Strapping	*	21	21	21¾	400	12⅛ Jan	23½ Oct
Sinclair Oil Corp	*	31⅞	31¼	31⅞	1,900	22 Jan	31⅞ Nov
Society Brand Clothes Inc	1	--	5¾	5¾	100	4¾ May	5⅞ Nov
Socony Vacuum Oil (Un)	15	25⅞	24⅝	25⅞	3,290	16 Feb	25⅞ Nov
South Bend Lathe Works	5	23	21	23	200	15½ Jan	23 July
Southern Co	5	11	11	11¼	3,000	10¼ July	13½ Mar
Southern Indiana Gas & Elec	*	--	20	20	200	19 July	23⅝ May
Southern Pacific Co	*	--	62⅛	62½	177	50⅝ Jun	62½ Aug
Sparks-Withington Co— 6% convertible preferred	100	100	98	100	10	90 Mar	100 Nov
Spiegel Inc	2	11¾	11⅜	12⅛	855	8½ Mar	12½ Sep
Standard Dredging Corp	1	--	2¼	2¼	300	2¼ Oct	3½ Jan
Standard Forgings Corp	1	--	12⅜	12⅜	100	9 July	12⅜ Oct

For footnotes see page 43.

Digitized for FRASER
http://fraser.stlouisfed.org/

OTHER STOCK EXCHANGES

RANGE FOR WEEK ENDED NOVEMBER 24

STOCKS	Par	Friday Last Sale Price	Week's Range of Prices Low	Week's Range of Prices High	Sales for Week Shares	Range Since January 1 Low	Range Since January 1 High
Standard Gas & Electric	*	9⅞	8⅞	9⅞	656	6 July	9⅞ Nov
Standard Oil of Indiana	25	58	56	58	1,038	42⅜ Jan	58½ Oct
Standard Oil Co of Kentucky	10	--	38½	39⅛	155	34 July	39⅜ Aug
Standard Oil (N J) (Un)	25	90½	86	90½	800	66¼ Jan	90½ Nov
Standard Oil Co (Ohio) common	10	33	32¾	33	350	25½ Jan	35 Oct
Standard Steel Spring (Un)	1	--	22	22⅞	385	18⅜ July	26⅛ Oct
Sterling Aluminum Products	5	15½	15½	16½	300	11 May	16¾ Oct
Stewart-Warner Corp	5	17¼	15½	17¼	813	12¼ Jan	21¼ Apr
Stone Container Corp	1	9⅛	8¾	9⅛	1,400	7½ Jan	10⅝ Aug
Storkline Furniture Corp	10	17	17	17	50	16 Jan	19¾ Nov
Studebaker Corp (Un)	1	--	31⅛	31⅝	587	25½ July	36⅛ Oct
Sunbeam Corp	*	51	49⅞	51	172	39⅛ July	69⅞ Mar
Sundstrand Machine Tool	5	17	16⅜	17	1,500	9 Jan	17 Nov
Sunray Oil (Un)	1	16⅞	16¼	17	7,834	10⅝ Jan	17 Oct
Swift & Co	25	--	38¼	39¼	619	33⅝ Jun	40½ Oct
Texas Co (The)	25	--	77⅞	80⅝	375	59⅜ Jan	80⅝ Nov
Thompson Products new common	5	--	35	35⅝	30	35 Nov	35⅝ Nov
Thor Corp	5	--	13¼	13½	600	10 Jun	14¾ Feb
Timken-Detroit Axle Co	5	20	19½	20	1,100	14⅞ Apr	20 Nov
Trane Co (The)	2	28	28	29¼	750	24½ July	35 May
Trans World Airlines Inc	5	18¾	17⅞	18¾	170	15⅝ Jun	20¾ Apr
Trav-ler Radio Corp	1	4¾	4½	5	3,300	4½ Nov	5⅛ Nov
Truax-Traer Coal Co	5	16⅝	15¼	16⅝	385	14⅜ Nov	16⅝ Nov
208 So La Salle St Corp	*	51	51	51	170	48 Jun	51⅝ Sep
Union Carbide & Carbon	*	52¾	50⅛	52¾	2,100	41 July	52¾ Nov
United Air Lines Inc (Un)	10	19	18¼	19	998	13⅞ Jan	19 Nov
United Corp (Un)	1	--	3⅞	4	365	3⅜ Jan	4¼ Jun
United Paramount Theatres com	1	--	18⅜	19½	83	15½ July	23¼ Jan
U S Steel Corp	*	41⅛	40¼	41⅛	5,500	25⅞ Jan	42¼ Oct
Van Dorn Iron Works	*	11¾	9½	11¾	750	6¼ Mar	11¾ Nov
Warner Fros Pictures (Un)	5	--	12⅞	13⅛	150	11⅝ July	15¼ May
Westinghouse Electric Corp	12½	--	33¼	34¼	538	29⅛ July	36 Jun
White Motor Co	1	--	24½	25⅛	327	15⅞ Jan	25⅛ Nov
Wieboldt Stores Inc common	*	--	15½	16½	300	13 Aug	16½ Nov
Willys-Overland Motors (Un)	1	--	8¼	8¼	100	5⅝ Mar	9½ Oct
Wisconsin Bankshares	*	12⅜	12¼	12⅜	950	11⅜ Jan	13¼ Oct
World Publishing Co	*	--	11	11	12	10½ Feb	14 Oct
Yates-American Machine Co	5	--	11¼	11¼	300	10 Apr	14¼ Jan
Youngstown Sheet & Tube	5	--	48¾	48⅞	140	45½ Nov	53⅛ Oct

Philadelphia-Baltimore Stock Exchange

STOCKS	Par	Friday Last Sale Price	Week's Range of Prices Low	Week's Range of Prices High	Sales for Week Shares	Range Since January 1 Low	Range Since January 1 High
American Stores	*	37⅛	35⅛	37⅛	264	29⅜ May	37⅛ Nov
American Tel & Tel	100	151¾	150¾	152⅛	1,475	146⅛ Jan	161⅞ May
Arundel Corporation	*	15½	15⅜	15¾	505	13¾ July	17¼ Mar
Atlantic City Elec Co	10	18⅜	18⅜	18⅞	649	18 July	22 Jan
Baldwin Locomotive Works	13	14¼	13⅜	14¼	440	9¾ Mar	15⅛ Aug
Baltimore Transit Co common	*	2⅞	2⅞	2⅞	200	1⅛ May	3⅛ Apr
5% 1st preferred	100	--	12⅛	12½	219	7⅞ July	15⅜ Jan
Budd Company	*	16	15¾	16	131	12¾ Jan	18⅜ Oct
Chrysler Corp	25	71¼	68¾	71½	1,027	62¾ July	84⅛ Oct
Curtis Publishing Co common	*	--	8⅜	8½	35	5⅛ July	10¼ Oct
$7 preferred	*	146½	143⅝	146½	280	143¼ Nov	146½ Nov
Davison Chemical Corp	1	27¼	27	27¼	145	19 July	28 Oct
Delaware Power & Light com	13½	20⅛	20⅛	20¾	852	19⅜ July	24¼ Mar
Electric Storage Battery	*	43⅜	42⅞	43⅞	151	35⅞ Apr	44⅞ Oct
General Motors Corp new com	5	48⅝	46⅝	48⅞	5,729	46¼ Nov	54⅝ Oct
Gimbel Brothers	5	19⅞	19⅞	19⅞	15	14⅜ Feb	21⅛ Sep
Lehigh Coal & Navigation	10	9¼	8¾	9¼	795	7 Jun	9½ Oct
Lehigh Valley RR	*	10¼	10	10⅜	468	4⅜ Jan	10⅜ Nov
Pennroad Corp	1	13	12⅝	13	1,146	9½ July	13¾ Nov
Pennsylvania Power & Light	*	24⅞	24⅞	26⅛	2,088	21¾ Jan	27⅜ May
Pennsylvania RR	50	19⅞	19½	20¼	6,777	14⅝ Jun	21 Oct
Pennsylvania Salt Mfg common	10	63⅞	54	63⅞	312	41⅜ Feb	63⅞ Nov
Pennsylvania Water & Power Co	*	34⅜	34⅜	35	217	30¼ Aug	39⅜ Jan
Philadelphia Electric common	*	26⅞	26⅛	27	5,365	23½ July	27⅞ May
Phila Transportation Co com	*	4¼	4⅛	4¼	1,540	3⅞ Oct	4¾ July
Participating preferred	20	7½	7⅜	7⅝	1,847	7 July	8¾ Aug
Philco Corp	3	48¼	44⅜	48¼	1,385	32⅞ Mar	54 Apr
Potomac Edison Co—							
3.60% preferred	100	--	86½	86½	4	85½ Aug	91 Mar
Public Service El & Gas common	*	21⅞	21⅝	22	1,550	20⅞ Aug	26⅜ Feb
$1.40 div preference common	*	25⅜	25⅜	26	344	25⅜ Nov	30¼ Feb
Reading Co	50	25⅛	25	25⅜	271	20⅜ Aug	26¼ Oct
Scott Paper common	*	47⅛	44⅜	47⅛	491	38⅜ Aug	47⅛ Nov
Sharp & Dohme Inc common	*	--	41⅛	41⅛	40	33⅜ Aug	44¼ May
Tonopah Mining	1	--	¾	⅞	250	⅝ Feb	1 Apr
United Corp	1	4	3⅞	4	237	3⅜ Jan	4¼ Apr
United Gas Improvement	13½	26½	26⅜	26⅝	416	22⅜ July	29⅛ Apr
Westmoreland Coal	20	--	36½	36⅝	54	27 Apr	36⅝ Nov
BONDS							
Baltimore Transit Co 4s	1975	--	42	43	$9,000	32¾ July	49½ May
5s series A	1975	--	48	49	4,000	34½ July	54 Mar
Maryland & Penn RR 4s	1951	--	38	38	6,000	38 Nov	38 Nov

Pittsburgh Stock Exchange

STOCKS	Par	Friday Last Sale Price	Week's Range of Prices Low	Week's Range of Prices High	Sales for Week Shares	Range Since January 1 Low	Range Since January 1 High
Alleghany Ludlum Steel	*	39¼	38⅜	39⅝	335	21½ Jan	39⅝ Nov
Blaw-Knox Co	*	16⅛	15⅞	16⅛	112	14 Apr	17 May
Columbia Gas System	*	12⅛	12	12½	225	11⅛ July	14⅜ Apr
Continental Commercial Corp	1	--	3¼	3¼	185	2¾ Jan	3⅞ May
Duquesne Brewing	5	--	10⅜	10½	718	10¼ Jun	14⅜ Feb
Equitable Gas Co	8.50	20⅜	19¾	20⅜	1,095	19 July	24¼ Jun
Fort Pitt Brewing	1	--	11¼	11½	14	11¼ Nov	17⅞ Feb
Harbison-Walker Refractories com	*	29⅛	28⅛	29⅛	160	20¾ July	29⅛ Nov
Horne (Joseph) Co	*	--	29½	29½	10	29½ Nov	31 May
Joy Manufacturing Co	1	--	30¾	31	45	23⅞ July	34⅜ Mar
Lone Star Gas	10	--	25⅛	25⅛	12	22½ July	27¾ May
Mackintosh-Hemphill	5	12½	12	12½	190	8½ Mar	12⅝ Oct
National Fireproofing Corp	5	--	4⅝	5	1,300	3½ July	6½ Feb
Pittsburgh Brewing Co—							
Common	2½	3¼	3	3¼	3,036	2 Jan	4 Mar
$2.50 convertible preferred	25	--	40½	40½	115	32¼ Jan	42¾ Apr
Pittsburgh Plate Glass	10	38⅛	38	38½	314	31 July	41 Oct
Pittsburgh Screw & Bolt Corp	*	--	8⅜	8¾	130	6⅞ Mar	9 Sep
Pittsburgh Steel Foundry com	*	--	12¼	12¼	225	7½ Jan	12½ Oct
5% preferred	100	140	140	140	50	75 Feb	140 Nov
Renner	1	--	65c	65c	100	55c Oct	95c Feb
San Toy Mining	1	16c	16c	17c	18,800	7c Apr	18c Oct
Standard Steel Spring	1	22⅜	22⅜	22⅞	150	18⅛ Jan	26⅛ Oct
Westinghouse Air Brake	*	32⅛	31¾	32⅛	80	24⅝ July	33⅝ Oct
Westinghouse Electric Corp	12½	34½	33⅝	34½	246	29½ July	35⅞ Jun

For footnotes see page 43.

San Francisco Stock Exchange

STOCKS	Par	Friday Last Sale Price	Week's Range of Prices Low	Week's Range of Prices High	Sales for Week Shares	Range Since January 1 Low	Range Since January 1 High
Abbott Laboratories	5	--	a43¼	a44	100	41 July	52¾ Jan
Admiral Corp	1	27¾	27½	27¾	412	21⅞ July	38¾ Apr
Air Reduction Co (Un)	*	--	27	27	327	22⅝ Apr	27 Oct
Alaska Juneau Gold Mining Co	10	a2½	a2⅜	a2½	80	2¼ July	3⅜ Jan
Alleghany Corp (Un)	1	--	a3⅛	a3⅛	10	2¾ Jun	4 Jan
Allied Chemical & Dye (Un)	*	--	a57⅜	a57⅝	130	56⅜ Sep	58⅞ Aug
American Airlines Inc (Un)	1	11⅝	11¼	11¾	650	9⅞ Jan	12⅜ Aug
American Factors Ltd (Un)	20	17	16½	17	432	15 Jun	18½ Jan
American Power & Light (Un)	*	a16⅞	a16⅞	a16⅞	7	14½ Aug	21⅞ May
Amer Radiator & Stan San (Un)	*	12¾	12¾	13	564	11½ July	16⅜ May
American Smelting & Refining (Un)	*	--	a70⅝	a73⅜	206	53 Jun	66¼ Oct
American Tel & Tel Co	100	151½	151½	151½	1,501	146⅜ Jan	161⅝ May
Amer Viscose Corp (Un) (new) com	25	a60⅛	a57⅛	a60⅛	110	a-- ---	a-- ---
American Woolen Co common (Un)	*	--	a31⅛	a32¾	110	23 Feb	36¼ Sep
Anaconda Copper Mining (Un)	50	39¼	38⅛	39¼	1,584	28 Mar	39¼ Nov
Anglo Calif Natl Bank	20	34¼	33¾	34¼	1,897	31 July	39 Feb
Archer-Daniels-Midland Co	*	--	a44⅞	a44⅞	75	38⅛ Jan	43¾ Sep
Arkansas Nat Gas Corp A (Un)	*	a11⅜	a11⅜	a11⅜	50	11¼ May	12⅛ Oct
Armour & Co (Ill) (Un)	5	--	a10¼	a10¼	20	7⅞ Jan	11¼ Oct
Atchison Top & Santa Fe (Un)	100	--	a130⅝	a131⅞	48	104 Jan	135 Oct
Atlas Corp (Un)	5	a25½	a24⅝	a25½	81	23¾ Aug	25 Feb
Atlas Imperial Diesel Engine	2.50	8	7¼	8¼	5,939	5⅝ July	9⅛ Apr
Atok-Big Wedge	P10	12c	12c	13c	1,600	9c July	27c Jan
Avco Mfg Corp common (Un)	3	7⅜	7⅜	7⅜	310	5¾ Jan	9⅛ Apr
Baldwin Locomotive (Un)	13	--	a14⅛	a14⅛	40	10 Mar	15⅛ Aug
Baltimore & Ohio RR (Un)	100	--	15⅝	15¾	385	9½ Jun	15⅞ Oct
Bendix Aviation Corp (Un)	5	a50⅞	a49¾	a50⅞	65	35½ Jan	51¼ Aug
Benguet Cons Mining (Un)	P1	--	1¼	1¼	800	1 July	2⅛ Jan
Bethlehem Steel (Un)	*	a46⅜	a45½	a46½	501	30¾ Jan	47¼ Oct
Bishop Oil Co	2	--	10¼	10¼	500	7¾ Jan	16 July
Blair Holdings Corp (Un)	1	2.75	2.65	2.75	4,736	2.10 Jun	3.25 Jan
Boeing Airplane Co (Un)	5	--	36⅛	36¼	208	24⅞ Jan	38 Sep
Borden Co (Un)	15	a51½	a51½	a51½	84	49⅛ Jan	51⅜ Mar
Borg-Warner Corp (Un)	5	--	68	68	167	58 Feb	71½ Jun
Budd Co	*	16	16	16	420	14 July	18¼ Jun
Bunker Hill & Sullivan (Un)	2½	--	19⅜	20	604	13¾ Mar	20 Nov
Byron Jackson Co	*	--	23⅜	23⅜	150	21 Apr	25¾ Oct
Calamba Sugar	1	--	4½	4½	100	3⅞ Jun	5¾ Mar
Calaveras Cement Co common	5	--	16½	16½	350	13 Mar	18¾ Jun
California Packing Corp common	*	56	52¼	56	920	34½ Feb	56 Nov
Preferred	50	a52⅞	a51⅛	a52⅞	16	51 Aug	53½ Feb
Canada Dry Ginger Ale (Un)	1⅔	--	a11	a11	25	9⅜ July	11¾ Feb
Canadian Pacific Ry (Un)	25	--	20	20½	665	14⅝ Mar	20½ Oct
Case (J I) & Co (Un)	25	--	a56	a56	20	42½ Jan	42½ Jan
Caterpillar Tractor Co common	10	--	48½	48½	535	32⅜ Jan	48¾ Nov
Celanese Corp of America	*	--	a40¼	a42⅜	150	30 Mar	40¼ Nov
Central Eureka Mining Co	1	1.90	1.90	1.95	700	1.40 Jan	2.60 May
Chesapeake & Ohio Ry (Un)	25	33¼	32⅝	34⅝	1,180	25¼ July	34⅝ Nov
Chi Mil St Paul RR com (Un)	*	--	19⅛	19⅜	848	7½ Jan	19⅜ Nov
Preferred (Un)	100	--	44¼	44¼	220	29¾ Apr	46⅝ Oct
Chrysler Corp	25	--	69⅜	70¼	905	63⅛ Jan	83 Jun
Cities Service Co (Un)	10	--	89½	89¾	291	68¾ Feb	89¾ Nov
Clorox Chemical Co	3⅓	--	35½	36	385	31 July	37 Oct
Colorado Fuel & Iron common	*	--	18¼	18¼	340	15¾ Apr	23 Sep
Columbia Gas System (Un)	*	--	12⅜	12⅜	130	11½ July	14⅛ May
Commercial Solvents (Un)	*	a23½	a23⅜	a23½	50	16½ Apr	22⅛ Nov
Commonwealth Edison	25	--	a27½	a27½	80	27½ Sep	32½ Mar
Consolidated Chemical Indus class A	*	--	47½	48	570	37 July	48 Nov
Consolidated Edison Co of N Y (Un)	*	30⅛	30	30⅛	385	26¾ July	33⅝ May
Consolidated Nat Gas Co (Un)	15	--	a46⅛	a47½	90	43⅛ Jan	45½ Apr
Consolidated Vultee Aircraft	1	a15¾	a15¾	a15⅞	107	10⅜ Jan	17⅝ July
Continental Motors common (Un)	1	--	7⅞	7⅞	100	6⅜ Jan	9 Aug
Continental Oil Co (Del) (Un)	5	a83⅛	a81	a83⅛	107	57 Jan	61½ Mar
Creameries of America common	1	--	10⅞	11⅛	600	10⅞ Sep	14 Jan
Crown Zellerbach Corp common	5	46⅛	45	46⅜	1,050	27¾ Jan	46⅜ Nov
Preferred	*	103¾	103	104⅛	100	102¼ Jan	105½ May
Crucible Steel Co of America (Un)	*	32½	32½	32½	100	17⅞ Feb	32½ Nov
Curtis Publishing Co (Un)	*	a9⅛	a9⅛	a9⅛	50	6 Jun	9⅞ Oct
Curtiss-Wright Corp (Un)	1	10⅛	10⅛	10⅛	180	7½ Jan	11 Aug
Di Giorgio Fruit Corp A common	5	--	a18⅞	a18⅞	5	11¼ Jan	23½ Oct
B common	5	--	19	19¼	213	11¼ Jan	23½ Oct
$3 cumulative preferred	*	--	90	90	18	68 May	90 Oct
Doernbecher Mfg Co	*	--	3½	3⅞	395	3¼ July	4⅛ Aug
Dominguez Oil Fields Co (Un)	*	35⅞	35	35⅞	915	29⅞ Jan	37¾ Oct
Dow Chemical Co common	15	a80⅛	a78¼	a80⅛	160	58½ Jan	70⅜ May
Dumbarton Bridge (Un)	10	--	6⅞	6⅞	100	6⅜ Jan	7⅜ May
du Pont (E I) de Nemours	5	--	80	83	955	61⅛ Jan	83 Nov
Eastman Kodak Co common (Un)	10	a52⅜	a51⅜	a52⅜	375	40⅜ Aug	50⅜ Nov
El Dorado Oil Works	*	9⅞	9⅝	9⅞	615	8¾ July	12⅝ Feb
Electric Bond & Share Co (Un)	5	--	a20	a20¼	100	15¾ July	23⅛ Mar
Emporium Capwell Co	*	48½	48¼	48½	867	36½ July	50 Oct
Eureka Corp Ltd	1	--	7/16	7/16	400	¼ July	11/16 Apr
Fibre Board Prod prior pfd (Un)	100	106	106	106	24	106 Mar	106 Mar
Florida Power & Light (Un)	*	a21¼	a21¼	a21¼	31	19⅛ July	22¼ Mar
Food Machinery & Chemical com	10	--	36	36	230	25 July	36 Nov
Foster & Kleiser common	2½	6⅛	6	6⅛	825	5⅛ July	6½ Feb
General Electric Co (Un)	*	a50⅛	a49¼	a50⅛	416	41¼ Jan	50⅜ Jun
General Foods Corp (Un)	*	a47⅝	a47⅝	a48⅜	35	46 Aug	50½ Mar
General Motors Corp new common	5	48¾	46⅜	48¾	3,902	46⅜ Nov	54 Oct
General Paint Corp common	*	12½	12	12½	748	10½ Aug	14¼ Jan
Preferred	*	--	15¾	15⅞	245	15 July	19 Jan
Gillette Safety Razor Co common	*	--	a50	a50⅝	75	37⅜ Feb	42½ Jun
Gladding McBean & Co	25	--	28⅛	28⅛	194	21¾ Feb	29 Jun
Golden State Co Ltd common	*	14	13¾	14	1,792	12⅜ Jun	16½ July
4% preferred	100	--	68	68⅛	55	67 Jan	73 Aug
Goodrich (B F) Co (Un)	*	a124	a121⅞	a124	70	a-- ---	a-- ---
Goodyear Tire & Rubber (Un)	*	a61	a60	a61	40	44⅞ Jan	64⅜ Sep
Graham-Paige Corp (Un)	1	--	2½	2½	250	1⅝ July	3 Nov
Great Nor Ry non-cum pfd (Un)	*	a44⅝	a43⅜	a44⅝	238	35⅜ July	43¾ Oct
Greyhound Corp	3	a10½	a10¼	a10½	195	9⅜ Jan	16¾ Nov
Hawaiian Pineapple Co Ltd	*	21½	21½	21½	226	16¾ Mar	21⅞ Nov
Hobbs Battery Co class A (Un)	*	--	23½	23½	20	21 Jan	25½ Feb
Holly Development Co	1	2.40	2.40	2.40	104	1.60 Feb	2.90 Nov
Honokaa Sugar Co (Un)	20	--	3	3	200	3 Nov	3¾ Feb
Honolulu Oil Corp	*	--	102¾	103½	450	49 Jan	103½ Nov
New common	*	54	54	57	1,150	54 Nov	57 Nov
When issued	*	54½	54½	57¾	750	54½ Nov	57¾ Nov
Hunt Foods Inc	6⅔	16¾	15¾	16¾	636	9⅜ Jan	16¾ Nov
Hutchinson Sugar Plantation	15	--	4⅞	5	585	4⅞ Nov	6 Jan
Idaho Maryland Mines Corp (Un)	1	1.25	1.15	1.25	5,900	1.10 Oct	2.05 Jan
Idaho Power Co	20	a36¾	a36¾	a36¾	50	38 Mar	38 Mar
Independent Exploration	33⅓c	9⅞	9¾	10½	1,020	8¾ Nov	12⅝ May
International Harvester	*	--	31¾	31¾	430	31⅝ Nov	31¾ Nov
Int'l Nickel of Canada (Un)	*	a35⅜	a34½	a35½	325	25½ Mar	34⅜ Oct
International Tel & Tel com (Un)	*	a13¾	a12½	a14⅛	202	9⅝ Jan	16 Apr
IXL Mining Co	P2	--	35c	35c	400	18c Aug	36c Feb

Digitized for FRASER
http://fraser.stlouisfed.org/

OTHER STOCK EXCHANGES

RANGE FOR WEEK ENDED NOVEMBER 24

STOCKS	Par	Friday Last Sale Price	Week's Range of Prices Low	Week's Range of Prices High	Sales for Week Shares	Range Since January 1 Low	Range Since January 1 High
Johns-Manville Corp (Un)	*	a47⅞	a46	a47⅞	205	41 Aug	51 May
Kaiser-Frazer Corp	1	6	5⅞	6	3,640	4½ Jan	9⅛ Sep
Kansas Power & Light (Un)	8¾	--	a16¼	a16¼	15	16⅛ Sep	19 Mar
Kennecott Copper Corp (Un)	*	--	70⅝	70⅝	289	50 Mar	70⅝ Nov
Kern County Land Company	5	--	58	58	465	45¼ Jan	63 Oct
Leslie Salt Co	10	--	31½	31½	20	30¾ Nov	34 Aug
Libby McNeill & Libby	7	--	8½	8⅞	975	7½ Apr	9¼ Oct
Lockheed Aircraft Corp	1	--	34⅛	34⅜	247	23½ Jan	34¾ Aug
Loew's Inc (Un)	*	--	16⅜	16⅜	270	15 July	18½ Oct
Lyons-Magnus class B	*	--	1.40	1.45	300	1.35 Jan	1.45 Mar
Macy & Co (R H) common	*	--	32⅜	32⅜	170	29½ Apr	33 Oct
Magnavox Co	1	15	15	15¾	210	11 Jan	24 Apr
Marchant Calculating Machine	5	38½	34⅞	38½	2,898	23 Jan	38½ Nov
Martin Co (Glenn) common	1	a15¾	a15¾	a15¾	25	10⅜ Feb	18¼ July
Matson Navigation Co (Un)	*	19	18	19¼	2,095	13 Mar	19½ Sep
McKesson & Robbins Inc (Un)	18	--	a38⅛	a38⅛	140	a-- ---	a-- ---
Menasco Mfg Co common	1	--	2.65	2.80	880	1.60 Feb	3.50 Aug
Middle South Utilities Inc common	*	a16¾	a16¾	a16⅞	96	15 July	19⅜ May
Mindanao Mother Lode Mines	P10	--	17c	18c	6,600	10c July	26c Mar
M J & M & M Consolidated (Un)	1	36c	35c	38c	30,000	13c July	44c Nov
Monolith Portland Cement com (Un)	*	--	5⅜	5⅜	14	4 Mar	5½ Oct
Preferred (Un)	10	--	9⅛	9⅛	20	8 July	10¼ May
Montana Power Co (Un)	*	a22⅛	a22⅛	a22⅝	39	20½ Jun	23⅛ May
Montgomery Ward & Co (Un)	*	a67⅛	a65½	a67⅛	198	51⅛ July	66⅜ Oct
Morrison-Knudsen Co	10	27	26¾	27	585	23½ July	28 Mar
Nash-Kelvinator Corp (Un)	5	--	18	18	275	17⅛ Jan	21⅞ May
National Auto Fibres	1	16⅝	16⅛	16⅝	970	14½ July	23 May
National Distillers Products (Un)	*	--	25⅞	26⅛	335	20¾ July	26⅝ Sep
Natomas Company Co	*	--	a8¼	a8¼	10	7⅝ July	11½ Jan
N Y Central RR (Un)	*	--	16⅞	18	1,260	11¾ Jun	18 Nov
Niagara Mohawk Power	*	20⅝	20⅝	20¾	361	19⅜ July	23⅞ Mar
North American Aviation (Un)	1	a15½	a15½	a15⅝	114	10¾ Jan	16½ July
North American Co com (Un)	10	--	a17	a17	62	16⅜ July	21⅜ Feb
North American Investment com	100	21	21	21	379	16 Jan	31 Aug
North American Oil Cons	10	78¾	77¾	79	990	40 Jan	79 Nov
Northern Pacific Railway (Un)	100	--	28⅞	28⅞	315	18⅛ Jun	28⅞ Nov
Oceanic Oil Co	1	--	1.85	1.85	900	1.40 Jan	3.00 Apr
Ohio Edison common	8	--	29¾	29¾	260	28½ July	34⅞ May
Ohio Oil Co (Un) common	*	--	a39½	a41¼	60	27 Jan	40¼ Oct
Olaa Sugar Co (Un)	20	2.00	2.00	2.00	100	2.00 Jun	3.00 July
Oliver United Filters class B	*	10¾	10¾	10¾	100	9⅛ July	13¼ Jan
Pabco Products Inc common	*	17¼	17	17¼	835	13⅝ July	21 Jan
Pacific American Fisheries	5	--	19⅜	19⅜	170	11½ Feb	20 Nov
Pacific Coast Aggregates	5	4⅛	4	4⅛	2,830	3⅞ July	5¼ Feb
Pacific Gas & Electric common	25	32⅛	32	32¼	7,044	30⅝ July	35¾ Jun
6% 1st preferred	25	--	35½	35¾	711	34¾ Sep	37⅞ Jun
5½% 1st preferred	25	--	31¾	31¾	150	31¾ Jan	34 May
5% 1st preferred	25	--	29⅛	29⅛	150	28⅝ Oct	31½ Jun
4.80% 1st preferred	25	--	28¼	28¼	150	27⅜ Sep	29¼ Jun
5% red series A preferred	25	a28⅛	a28	a28⅛	50	28 Jan	29½ Jun
Pacific Light Corp common	*	50	49⅞	50	879	48⅛ July	55⅛ Apr
Pacific Petroleums Ltd	1	--	6 13/16	6 13/16	400	6 13/16 Nov	6 13/16 Nov
Pacific Portland Cement com (Un)	10	22¾	20¾	22¾	1,985	14 Mar	23¼ Sep
Pacific Public Service common	*	--	14⅝	15	200	14 July	16 Jan
1st preferred	*	--	23¼	23¼	345	22⅞ Aug	25⅝ Feb
Pacific Tel & Tel common	100	102½	100¾	102½	334	99⅝ July	111⅜ Jun
Preferred	100	--	a143¾	a143¾	8	144 Feb	151½ Sep
Packard Motor common (Un)	*	--	3¾	3¾	190	3½ Jun	4⅞ Jan
Pan American World Airways (Un)	2.50	--	a8⅞	a9⅛	125	8⅜ Jun	10⅞ Feb
Paramount Pictures Mines (Un)	1	--	21⅜	21½	620	18⅝ Feb	21⅞ Sep
Park Utah Cons Mines (Un)	1	a2⅞	a2½	a2⅞	30	2⅛ Apr	2½ Aug
Pennsylvania RR Co (Un)	50	--	19⅞	20	342	14⅞ July	20¾ Oct
Pepsi Cola Co (Un)	33⅓	--	a8⅞	a8⅞	25	7¾ July	11⅞ Mar
Phelps Dodge Corp (Un)	25	a64⅞	a61⅝	a64⅞	180	45⅛ Mar	60⅛ Sep
Philippine Long Distance Tel Co	P100	21	20¾	22	143	7½ Jun	27⅜ Nov
Phillips Petroleum Co	*	--	73⅞	73⅞	575	58 Feb	74⅝ Sep
Puget Sound Pulp & Timber (Un)	*	25	23⅜	25	1,340	14¾ Feb	25 Nov
Pullman Inc (Un)	*	a45¼	a44⅝	a45¼	48	35 Jun	48 Oct
Pure Oil Co (Un)	*	--	a47½	a47¾	60	27¼ Mar	47⅞ Nov
Radio Corp of America (Un)	*	--	18	18⅜	1,005	12⅝ Jan	23 Apr
Radio Keith Orpheum (Un)	1	--	a8	a8	50	7⅜ Apr	9⅝ Feb
Railway Equip & Realty Co pfd	100	--	61½	61½	206	46 July	74 Feb
Rayonier Incorp common	1	--	a46⅞	a47⅜	110	24⅞ Jan	43⅞ Oct
Preferred	25	--	a34⅜	a35	114	30⅜ Jan	35 Jun
Republic Steel Corp (Un)	*	46⅛	45⅜	47	1,302	23¾ Jan	47 Nov
Reynolds Tobacco class B (Un)	10	--	34⅜	34⅜	260	33¾ July	39¼ Mar
Rheem Manufacturing Co	1	--	28½	28½	400	19¼ Jan	28½ Nov
Richfield Oil Corp	*	--	47⅞	49	885	37¾ Feb	49 Nov
Riverside Cement Co class A (Un)	*	--	33½	33½	100	29⅜ Mar	34½ Oct
Roos Bros	1	30	28½	30	125	26 July	30 Nov
S & W Fine Foods Inc	10	--	13¾	13⅞	845	11½ Jan	14¾ Oct
Safeway Stores Inc	5	--	38	38	310	27 July	38 Nov
San Mauricio Mining	P10	7c	7c	7c	6,500	5c Nov	9c Jan
Santa Cruz Portland Cement (Un)	50	55	55	55	10	38⅜ Mar	55 Nov
Sears Roebuck & Co	*	--	54⅞	54⅞	337	42⅛ Feb	54⅞ Nov
Shell Oil Co	15	a54⅞	a52½	a54⅞	205	35 Jan	53⅞ Oct
Signal Oil & Gas Co class A	5	64	57	64½	1,260	32 Feb	64½ Nov
Silver King Coalition (Un)	5	--	a3⅞	a3⅞	20	3 Mar	4¼ Nov
Sinclair Oil Corp (Un)	*	31⅞	31¼	31⅞	1,966	22 Feb	31⅞ Nov
Socony-Vacuum Oil (Un)	15	25¾	24⅞	25¾	1,149	16 Feb	25¾ Nov
Soundview Pulp Co	5	38½	38	38¾	1,930	29½ Mar	39⅝ Oct
Southern Calif Edison Co com (Un)	*	32⅜	32¼	32¾	868	31½ July	36⅝ Jun
4.32% cumulative preferred	25	--	a27⅜	a27⅝	70	26 Sep	28¼ May
Convertible preferred 4.48%	25	--	a28¼	a28¼	49	28 July	30¾ Mar
So Cal Gas Co pfd series A	25	--	33½	33½	100	33 Nov	36¼ Mar
Southern California Petroleum	2	15	14¾	15½	730	13 Sep	22½ Jun
Southern Co	5	11	11	11	169	10½ July	13⅝ Mar
Southern Pacific Co	*	--	62⅛	62⅛	1,006	50¼ Jan	62½ Sep
Spiegel Inc common	2	12	12	12	100	9¼ Jan	12 Nov
Spring Valley Co	*	--	30c	30c	169	27c Nov	35c May
Standard Brands Inc (Un)	*	24⅛	23¼	24⅛	520	21⅞ Jan	24⅛ Nov
Standard Oil Co of Calif	*	82⅜	79½	82½	2,908	61 Jan	82½ Nov
Standard Oil Co (Indiana)	25	--	a56	a57	111	42⅝ Jan	57⅞ Oct
Standard Oil Co of N J (Un)	25	a90⅛	a86⅝	a90⅜	274	66⅛ Jan	86⅜ Oct
Studebaker Corp (Un)	1	32½	32¼	32½	607	25⅝ July	36 Oct
Sunray Oil Corp	1	17	16½	17	1,540	15⅜ Nov	17 Nov
Swift & Co (Un)	25	--	a39⅛	a39⅛	40	36¼ May	39 Aug
Texas Company (Un)	25	81½	81½	81½	429	59¾ Jan	81½ Nov
Tide Water Associated Oil com	10	34	33½	34	1,085	23 Jan	34 Nov
Transamerica Corp	2	18	17⅝	18⅛	5,232	14⅛ July	19⅛ Jun
Trans World Airlines Inc	5	a18⅝	a17⅞	a18⅝	29	17 Nov	20½ Apr
Union Carbide & Carbon (Un)	*	a52⅞	a49⅞	a52⅞	205	40½ July	50¾ May
Union Oil Co of California common	25	--	32	32¼	1,236	24⅝ May	33⅝ Sep
Union Sugar common	12½	18	17⅛	18	850	17¼ May	18 Nov
United Aircraft Corp (Un)	5	--	32¾	32¾	706	25⅜ Jan	33⅞ Aug
United Air Lines Inc	10	19¼	18	19¼	1,504	13⅛ Jan	19¼ Nov
United Corp of Delaware (Un)	1	4⅛	4	4⅛	276	3⅝ July	4¼ Jun
United Gas Corp (Un)	10	a20	a20	a20	20	16¼ July	20 Oct
United Paramount Theatres— Common (Un)	1	--	19⅜	19⅜	150	15½ July	21⅞ Sep
U S Steel Corp common	*	41	40¼	41	1,477	26¼ Jan	42¼ Oct
Universal Consolidated Oil	10	57	57	57	213	41 Feb	62 Aug
Utah-Idaho Sugar (Un)	5	--	3	3	900	2.70 Feb	3.75 Apr
Victor Equipment Co	1	7½	7¼	7⅝	725	5¾ July	7⅞ Jan
Warner Bros Pictures (Un)	5	--	a12¾	a12¾	25	11⅞ July	16 Jan
Wells Fargo Bank & U T	100	280	280	282½	70	266 July	300 Feb
Westates Petroleum common (Un)	1	71c	71c	72c	825	69c July	1.25 Mar
Preferred (Un)	1	4⅞	4½	4⅞	1,200	4½ Nov	7½ Mar
West Indies Sugar	1	--	29½	29½	175	21⅜ Feb	29½ Nov
Western Air Lines Inc (Un)	1	--	9¾	10	330	7⅞ July	10¾ Aug
Western Department Stores	50c	19¾	19⅝	19¾	740	16¼ Feb	20¼ Oct
Western Pacific RR Co common	*	--	a45⅞	a46¼	50	30½ Jan	43½ Oct
Western Union Telegraph (Un)	*	--	a40	a40	30	20 Mar	40 Sep
Westinghouse Elec Corp (Un)	12½	--	33⅞	34	813	29⅝ July	36 Jun
Willys-Overland Motors (Un)	1	a8	a8	a8⅛	28	5½ Feb	9¼ Oct
Woolworth (F W) (Un)	10	--	45¼	46	535	43 July	50½ Apr
Yellow Cab Co preferred	25	17¾	17¾	17¾	22	17¾ Nov	19½ Jan

CANADIAN LISTED MARKETS

RANGE FOR WEEK ENDED NOVEMBER 24

Montreal Stock Exchange

Canadian Funds

STOCKS	Par	Friday Last Sale Price	Week's Range of Prices Low	Week's Range of Prices High	Sales for Week Shares	Range Since January 1 Low	Range Since January 1 High
Abitibi Power & Paper common	*	45	43	45½	11,360	21⅛ Jan	45½ Nov
$1.50 preferred	20	25	25	25⅛	3,600	22¼ Jan	25⅛ Nov
Acadia-Atlantic Sugar class A	*	23½	23½	23⅞	225	21 July	25½ Apr
5% preferred	100	104	104	104	20	102 Apr	105 July
Agnew-Surpass Shoe	*	10½	9¾	10½	693	7 July	10½ Nov
Algoma Steel	*	29¼	28¼	29⅜	3,613	13¾ Jan	29½ Oct
Aluminium Ltd	*	90	85⅛	90	1,985	52¾ Feb	90 Oct
Aluminum Co of Can 4% pfd	25	26½	26½	26½	975	26 Jan	27½ Oct
Amalgamated Electric Corp	*	7	7	7	10	6 Oct	9 Jan
Anglo Can Tel Co 4½% pfd	50	--	a45½	a45¾	40	45¼ Mar	46½ Jan
Argus Corp Ltd common	*	8¾	8¾	9	2,160	7 Jan	9⅝ Oct
4½% preferred	100	--	a80	a80	8	72 July	84 Oct
Asbestos Corp	*	37½	37¼	38	2,000	24¼ Jan	38 Nov
Bathurst Power & Paper class A	*	37½	37½	38	1,900	25 Jan	38½ Oct
Bell Telephone	25	40⅜	40⅛	40⅞	5,934	38½ Sep	42¾ Jun
Brazilian Traction Light & Power	*	22	21⅝	22	12,127	19 Jan	24⅛ Jun
British American Bank Note Co	*	a13	a13	a13¾	250	13½ Nov	15½ Apr
British American Oil common	*	28¾	28¾	29½	3,658	25⅝ Jan	32¾ Jun
British Columbia Elec Co 4¾% pfd	100	--	100¾	100¾	25	100 Jan	102½ Sep
British Columbia Forest Products	*	4.95	4.65	4.95	11,775	2.75 Jan	5⅜ Oct
British Columbia Power class A	*	30⅛	29¼	30⅜	1,165	27⅜ Jan	32¾ Jun
Bruck Mills Ltd class B	*	8½	8½	8½	1,375	6 Jun	9¼ Oct
Building Products	*	32	32	32¾	395	29 Aug	36 May
Bulolo Gold Dredging	5	a6.30	a6.30	a6.70	125	5.80 July	9.75 Mar
Canada Cement common	*	48½	47½	48½	720	34 Jan	49 Sep
$1.30 preferred	20	29¼	29¼	29⅞	992	29 Jan	29⅞ Oct
Canada Foundries & Forgings class A	*	27	27	27	10	25 July	28½ Feb
Canada Iron Foundries common	10	31	31	34	101	19 Jan	34½ Nov
Canada Northern Power Corp	--	--	10¾	10¾	115	8 July	12¼ Jan
Canada Safeway Ltd 4¼% pfd	100	101	101	102	15	100 Jan	102 July
Canada Steamship common	*	24½	24½	25	451	14 Jan	25½ Aug
5% preferred	50	44¼	44¼	45	425	34 Jan	45 Oct
Canada Wire & Cable Ltd class A	*	108	104½	108	20	102½ Nov	108 Nov
Canadian Breweries	*	17½	17¼	17⅞	4,527	17⅛ Nov	23¼ Jan
Canadian Bronze common	*	28⅜	28⅜	29	650	22½ July	30½ Oct
Canadian Canners Ltd common	*	25¾	25	25¾	200	18 Apr	25¾ Nov
Canadian Car & Foundry common	*	14½	14	14½	1,490	10 July	15⅝ Oct
Class A	20	17	16¼	17	375	14 Jan	17⅛ Oct
Canadian Celanese common	*	51½	47½	51½	2,092	28¾ Jan	51½ Nov
$1.75 series	25	38½	38½	39	470	37 July	40 Mar
$1.00 series	25	23½	23½	23½	450	22 May	24½ Jan
Canadian Converters class B	*	--	a5½	a5½	5	5½ Aug	9 Feb
Canadian Cottons common	*	53	53	53	50	45 Jan	53 Nov
6% preferred	25	--	27	27	50	25 Nov	28 Jan
Canadian Foreign Investment	*	78	78	83	1,185	30 July	83 Nov
Canadian Locomotive	*	26	26	27	553	22¼ July	31 May
Canadian Oil Companies common	*	18½	18	18½	1,760	15 July	18½ Nov
5% preferred	100	--	99½	100	70	99½ Nov	104 Sep
Canadian Pacific Railway	25	22⅝	21⅛	23	22,222	16½ Mar	23 Nov
Canadian Vickers	*	13⅝	13½	13¾	2,575	12¾ Oct	14¼ Oct
Celanese Corp of America com	*	--	43¼	43¼	25	43¼ Nov	43¼ Nov
Cockshutt Plow	*	22	22	22¼	6,238	14 July	23½ Oct
Coghlin (B J) Co Ltd	*	--	13¾	13¾	125	12 July	14¼ Jan
Consolidated Mining & Smelting	*	128	123	128⅜	4,392	91¾ Mar	128⅜ Nov
Consumers Glass	*	27½	27½	28	1,185	22½ Jan	29 Oct
Corby (H) Distillery class A	*	11¼	11¼	12	1,795	8 July	13⅝ Oct
Class B	*	12	12	12	210	8⅛ Jan	14 Oct
Crown Cork & Seal Co	*	35½	35½	36	105	31½ Jan	38 Apr
Distillers Seagrams	*	30⅜	29¼	31⅞	30,520	19¾ July	31⅞ Nov
Dominion Bridge	*	55½	53	55½	932	39½ July	56½ Oct
Dominion Coal 6% preferred	25	21½	21½	21½	970	19 July	22 Oct
Dominion Corset Co Ltd	*	13¼	13¼	13¼	475	12 July	14½ Jun
Dominion Dairies common	*	--	7	7	115	7 Nov	8 July
Dominion Foundries & Steel	*	--	39½	40	572	27 Feb	40 Nov
4½% preferred	100	101	101	101	5	100 Aug	102 Sep
Dominion Glass common	*	--	63	64	160	33½ Sep	36⅜ Feb
7% preferred	20	35	35	35	540	44⅞ Mar	65 Oct
Dominion Steel & Coal class B	25	28¾	26¾	29	10,058	16¾ July	29 Nov
Dominion Stores Ltd	*	x12¼	x12¼	12⅜	450	10 Sep	13½ Nov

For footnotes see page 43.

Digitized for FRASER
http://fraser.stlouisfed.org/

CANADIAN LISTED MARKETS

RANGE FOR WEEK ENDED NOVEMBER 24

STOCKS	Par	Friday Last Sale Price	Week's Range of Prices Low	Week's Range of Prices High	Sales for Week Shares	Range Since January 1 Low	Range Since January 1 High
Dominion Tar & Chemical common	*	--	27½	28	1,165	23 May	29 Feb
Redeemable preferred	23½	--	a21½	a21½	25	21½ Feb	23 May
Dominion Textile common	*	12½	12¼	12½	7,790	10 July	13 Oct
Donnacona Paper 4½% preferred	100	105.05	105.05	105.05	268	93½ Jan	106 Nov
Donohue Bros Ltd	*	x30½	29½	30½	2,630	15 Jan	33¼ Oct
Dryden Paper	*	30	28	30½	405	15 Jan	30½ Nov
East Kootenay Power	*	--	6	6	282	2 Jan	9 Apr
Eddy Paper Co class A preferred	20	x19¾	19¾	19¾	250	15¼ Jan	19¾ Oct
Electrolux Corp	1	x13¾	x13¾	14¼	1,020	13 July	18½ May
Famous Players Canadian Corp	*	17¼	15¾	17¼	6,350	13¼ July	17¼ Nov
Foundation Co of Canada	*	35½	35	36	1,725	27 July	39½ Oct
Fraser Co common	*	39	37¾	40	7,934	24½ Jan	40 Nov
4¾% preferred	100	--	102	102	43	98 Jan	102¾ Aug
Gatineau Power common	*	--	17¼	18¼	1,391	15¼ July	19½ Apr
5% preferred	100	--	108	108	55	101 July	110 Nov
5½% preferred	100	111	111	111	5	108⅜ Sep	111 Apr
General Steel Wares common	*	a19½	a18½	a19½	190	17 July	20 Oct
5% preferred	100	--	105¾	105¾	115	103 Apr	105¾ Nov
Goodyear Tire & Rubber 4% pfd	50	--	52¾	52¾	50	52¼ Oct	53¼ Mar
Gypsum Lime & Alabastine	*	x23	22⅝	x23	1,295	16½ July	23½ Oct
Hamilton Bridge	*	--	a12½	a12½	34	10½ July	14¾ Apr
Holt Renfrew & Co Ltd com	100	--	a25	a25	10	a-- ---	a-- ---
Howard Smith Paper common	*	69	67⅞	69½	926	34¾ Jan	72 Nov
$2.00 preferred	50	--	48½	48½	55	48½ Feb	50½ Jun
Hudson Bay Mining & Smelting	*	x56½	55⅛	57	2,630	41½ Mar	57¼ Sep
Imperial Oil Ltd	*	28	27¾	28½	3,258	21⅛ Mar	30 Oct
Imperial Tobacco of Canada	5	x12⅜	12½	12⅝	2,426	12 Oct	14¾ Jan
4% preferred	25	--	25¾	25¾	120	25½ Sep	26¾ Jan
6% preferred	£1	--	7	7	155	6¾ July	7½ Jan
Industrial Acceptance Corp com	*	35	34½	36½	7,140	29 Aug	41 Jun
$4.25 preferred	100	a86	a86	a86	55	85½ Jan	88 Jun
$5 preferred	100	--	100	100	10	98 Sep	101 Feb
$1.25 conv preferred	25	--	34¾	34¾	200	29½ Jan	40½ Jun
$1.60 preferred	32	35	34½	35½	365	31½ July	41 Jun
Inglis (John) Co Ltd	*	--	13½	13¾	300	11½ July	14 May
International Bronze Powders com	*	10	10	10	1,275	4.25 Feb	11.25 Oct
6% preferred	25	--	a23	a23	60	15⅛ Apr	23 Oct
International Nickel of Canada com	*	x38½	37¼	38¾	7,344	29½ Mar	39¼ Sep
7% preferred	100	136	136	136	25	136 Nov	150 May
International Paper common	7.50	x51½	49¾	52	5,488	37½ Jan	64 Aug
International Petroleum Co Ltd	*	13⅝	13¼	13⅝	4,013	8⅝ Jan	14⅜ Oct
International Power	*	90½	90	91	1,060	46 Jan	91 Nov
International Utilities Corp	5	x22⅜	21¾	22¾	864	19 July	25 Jun
Jamaica Public Service Ltd com	*	--	a11½	a12	100	10 Aug	12½ Apr
7% preferred	100	--	a102	a102	5	102 Jan	102½ May
Lake of the Woods common	*	--	28½	28½	216	22½ Jun	28½ Jan
7% preferred	100	--	150½	150½	10	150½ Nov	157 Apr
Lang & Sons Ltd (John A)	*	14	14	14	100	13 Oct	19½ Jan
Laura Secord	3	x14	x14	x14	100	13½ Sep	17 Jan
Lewis Bros Ltd	*	a9	a9	a9	10	9 Apr	11½ Jan
MacMillan Export class A	*	16	13½	16	3,430	9½ Jan	16 Nov
Class B	*	16¼	14	16¼	725	7¾ Jan	16¼ Nov
Mailman Corp Ltd common	*	16¾	16¾	17	500	15 Aug	17 Jan
Massey-Harris	*	x39⅜	39	40¾	4,925	21¾ Jan	44½ Oct
McColl-Frontenac Oil	*	x18	17½	18	4,080	12¼ July	18⅞ Oct
Mitchell (Robt)	*	x29	28	x29	360	21 Jan	29 Oct
Molson Breweries Ltd class A	*	28¾	28⅝	28¾	1,000	25¾ Mar	29¼ Oct
Class B	*	27½	27¼	27¾	185	25 July	29 Feb
Montreal Locomotive	*	19⅛	18½	19¼	4,370	17 July	22⅝ Apr
Montreal Telegraph	40	50⅜	50⅜	50⅝	25	50⅝ Jan	51 Mar
Montreal Tramways	100	85	84	85	1,030	37⅞ Jan	90 Jun
Murphy Paint Co	*	--	a22	a22	5	21½ July	23½ Feb
National Breweries common	*	20	19	20½	6,365	19 Nov	37 Jan
7% preferred	25	38½	38½	38½	645	36½ July	43 Feb
National Drug & Chemical common	5	--	9	9	300	7½ Jun	9 Feb
Preferred	5	--	a12	a12	65	10⅞ Jan	12½ Jun
National Steel Car Corp	*	29½	27	30¼	6,290	19 July	30¼ Nov
Noranda Mines Ltd	*	x74	73	74¼	1,768	63 July	74¾ Oct
Ogilvie Flour Mills common	*	x20	19⅜	20¼	3,505	19⅜ Mar	22¾ Oct
7% preferred	100	--	a165	a165	5	165 May	175 Feb
Ontario Steel Products	*	67	65	67	380	38½ Jan	69 Sep
Page-Hersey Tubes	*	52¼	51	52¼	65	44 July	52¼ Nov
Penmans Ltd common	*	55½	55½	56	50	50½ July	57 Jan
6% preferred	100	--	145	145	25	144 July	149½ Feb
Placer Development	1	--	17¾	17¾	150	12½ July	18½ Oct
Powell River Co	*	62½	62½	62⅝	1,685	42½ Jan	64¾ Oct
Power Corp of Canada	*	x21	20¾	21	861	15½ Jan	22 Jun
Price Bros & Co Ltd common	*	115¼	109½	115¾	2,672	63¼ Jan	115¾ Nov
New common w i		29¼	28	29¼	2,965	28 Nov	29¼ Nov
4% preferred	100	--	100½	100½	500	99 Jan	101 Mar
Provincial Transport	*	14¾	14½	14¾	415	12 Mar	16½ Jun
Quebec Power	*	x19	x19	19¼	771	16 Jan	20¾ Jun
Rolland Paper common	*	--	13	13	200	6 Jan	14⅛ Nov
Royalite Oil Co Ltd	*	--	12¾	12¾	425	8.80 Feb	15½ Apr
Saguenay Power 4¼% pfd	100	--	103⅝	103¾	45	102½ Jun	104 Jan
St Lawrence Corp common	*	31⅞	29	33	3,040	12½ Jan	33 Nov
1st preferred	49	64	57	66	1,252	27 Jan	66 Nov
2nd preferred	1	19⅛	19	19⅛	1,300	14 Jan	19⅜ Oct
St Lawrence Flour Mills common	*	--	a17	a17	75	14 Mar	21 Jan
St Lawrence Paper 1st preferred	99	103½	103	103¾	445	84½ Jan	104 Oct
2nd preferred	1	59	59	59	300	50¼ Jan	59¼ Oct
Shawinigan Water & Power com	*	x28	27½	28	2,932	22 July	28 Nov
Series A 4% preferred	50	46¾	46½	47½	325	46½ Oct	48½ Jan
Sheraton class A	20	a20	a20	a20½	407	9¾ Mar	21 Sep
Sherwin Williams of Canada com	*	--	23	23	275	19 July	25 Oct
7% preferred	100	--	140	140	15	140 May	152 Jan
Sicks' Breweries common	*	21	20	21¼	1,035	19¼ July	22¼ Jun
Voting trust certificates	*	a20½	a20	a20½	100	18 July	22 Apr
Simpsons class A	*	36	36	36	25	27 Mar	36 Nov
Class B	*	--	a30	a30	20	24 May	30½ Oct
4½% preferred	100	x100	100	100	85	98 July	100½ Jan
Southam Press Co	*	a19¼	a19¼	a19½	210	19½ Aug	22¼ Apr
Southern Canada Power	*	--	26	27	405	19 Jan	27½ Nov
Standard Chemical common	*	x10¼	9¾	10⅜	7,891	7½ July	10⅜ Nov
Steel Co of Canada common	*	28½	28	28¾	3,498	20 Mar	29½ Oct
Preferred	5	29½	28⅝	29½	140	20½ Mar	29½ Oct
Thrift Stores Ltd	*	24½	23	25	3,230	14 Feb	25 Nov
Tooke Brothers	*	--	6	6	200	5 Mar	6 Nov
Tuckett Tobacco 7% preferred	100	--	159	159	41	159 Oct	175 Feb
United Steel Corp	*	8½	8	8½	695	6½ Jan	9¼ Oct
Viau Biscuit	*	--	40	40	115	32 July	40 Nov
Wabasso Cotton	*	18	18	18	1,800	13 July	19 Oct
Walker Gooderham & Worts	*	x57	54½	x57	4,850	36½ Jan	58 Oct
Weston (Geo.) com	*	--	31	32	180	23¾ Aug	32 Nov
Wilsils Ltd	*	18	18	18	700	15½ July	19 Jan
Winnipeg Electric common	*	x37¼	x37	37⅞	1,286	30 July	42¼ Apr
5% preferred	100	x100	x100	x100	20	99⅝ Jun	101 Feb
Zeliers Ltd common	*	15	14⅞	15	1,105	13 Apr	17 Apr
6% preferred	25	--	28½	28½	25	27¼ Sep	29½ Jan
Banks—							
Canadienne	10	x20¼	a20¼	a20½	1,023	20 Jan	21 Aug
Commerce	10	27½	27½	28	597	24½ Jan	28 Nov
Imperial	10	--	35	35	150	30¼ Jan	35 Nov
Montreal	10	x30½	30	31	1,365	27 Jan	31 Oct
Nova Scotia	10	45½	45¼	46¼	1,045	39 Jan	46¼ Nov
Royal	10	x29¾	29½	29¾	3,562	27 Jun	30½ Oct

For footnotes see page 43.

Montreal Curb Market

Canadian Funds

STOCKS	Par	Friday Last Sale Price	Week's Range of Prices Low	Week's Range of Prices High	Sales for Week Shares	Range Since January 1 Low	Range Since January 1 High
Acme Glove Works Ltd	*	--	a9	a9	25	6 July	13 Mar
Anglo-Nfld Develop Co Ltd	5	29¾	28⅝	30	36,505	14½ Feb	31 Oct
Atlas Steels Ltd	*	12¼	12⅛	12½	795	7½ Jan	13 Oct
Auto Fabrics Products Co Ltd cl B	*	--	4.50	4.50	100	3.75 Mar	4.75 Nov
Bathurst Pr & Paper Co class B	*	--	14	14¾	778	6½ Jan	15½ Oct
Belding-Corticelli 7% preferred	100	--	a165	a165	2	165 Jan	165 Jan
Bickle-Seagrave	*	2.00	1.90	2.00	2,500	1.75 Apr	2.00 Jan
Brit Col Pulp & Paper Co Ltd com	*	--	190	197½	125	81 Mar	190 Nov
Brown Company common	1	9⅞	8¾	10½	101,540	3¼ Jan	10½ Nov
Preferred	100	129	125½	129¾	1,385	92¾ Jan	129¾ Nov
Burlington Steel Co Ltd	*	18¾	18¾	18¾	100	17 Sep	18¾ Nov
Burnett Ltd	*	4.15	4.15	4.50	1,500	1.50 Jan	5.00 Oct
Butterfly Hosiery Co Ltd	1	9	8¾	9	700	8¼ Aug	14¼ Mar
Canada Bread Company Ltd com	*	--	3	3	100	3 Nov	3 Nov
Canada & Dominion Sugar	*	21½	21½	21⅞	641	20 July	22¾ May
Canada Malting Co Ltd	*	--	53¼	54	90	48 July	54 Nov
Canadian Dredge & Dock Co Ltd	*	--	29½	29½	100	21½ July	29½ Nov
Canadian Fairbanks-Morse Co Ltd	*	--	50	50½	110	40 Jan	54 May
Canadian Gen Electric Co Ltd	50	--	3.80	3.80	10	250 Mar	380 Nov
Canadian General Investments Ltd	*	--	21½	21¾	240	17½ Jan	21¾ Nov
Canadian Industries common	*	29¼	27½	29¼	2,910	21½ Feb	29¼ Oct
7% preferred	100	--	a170	a177	6	175 July	180 Apr
Canadian Ingersol Rand Co Ltd	*	--	a68	a68	4	60 July	70½ Apr
Canadian Marconi Company	1	3.75	3.75	3.75	1,225	2.75 Jan	5.50 Apr
Canadian Pwr & Paper Inv Ltd com	*	2.80	2.70	3.00	275	1.50 Feb	3.15 Oct
5% preferred	*	--	22	22	75	12½ Aug	22 Oct
Canadian Western Lumber Co	*	7⅛	6½	7¼	28,245	3½ Jan	7¼ Sep
Cassidy's Limited common	1	--	a14	a14	25	12 Jan	15 May
Catelli Food Products Ltd class A	*	a13	a13	a13	95	10½ Aug	11 Jun
Class B	*	18	18	18	50	14 Jun	18 Nov
Celtic Knitting Co Ltd	*	--	a12	a12	50	8½ Jan	11 Nov
Chatco Steel Products Ltd common	*	--	11	11	200	10 Oct	14½ Jan
Claude Neon Gen Adv class A	*	a1.75	a1.50	a1.75	125	1.25 Oct	3.00 Jan
Class B	*	--	35c	40c	230	30c Jan	80c Jan
Preferred	100	36	27	36	224	25 Sep	40 Jan
Commercial Alcohols Ltd common	*	4.65	3.65	4.65	9,745	2.00 July	4.65 Nov
8% preferred	5	6.00	5.75	6.00	1,200	3.50 July	6.00 Nov
Consolidated Div Standard Sec cl A	*	--	65c	65c	202	45c Mar	1.00 Jun
Preferred	*	--	a18	a19	79	15 Jan	17 Sep
Consold Lithograph Mfg Corp Ltd	*	--	30½	30½	50	24½ Jan	30½ Nov
Consolidated Paper Corp Ltd	*	33⅞	31¾	34	21,425	17⅞ Jan	34 Nov
Consolidated Textile Mills common	*	14¾	14¾	14¾	450	10⅞ July	15½ Oct
Crain (R L) Ltd	*	9½	9¼	9½	550	7½ Jan	9½ Sep
David & Frere Limitee class B	*	--	a12½	a12½	20	12⅛ Jan	17½ Feb
Dominion Engineering Works Ltd	*	70	70	70	150	50 Jan	77 Oct
Dominion Oilcloth & Linoleum Co	*	--	39½	40	400	37 July	43 May
Dominion Square Corp	*	--	a66	a66	20	55½ Aug	65 Mar
Dominion Woollens & Worsteds	*	9¾	8½	9¾	1,110	7 July	10½ Jan
Donnacona Paper Co Ltd	*	25¾	25¼	26	3,452	16½ Jan	26¼ Nov
Eastern Steel Products Ltd	*	6½	6	6½	525	3.75 Jun	7.25 Oct
East Kootenay Power 7% pfd	100	65	65	65	45	38 Jan	68 Oct
Fanny Farmer Candy Shops Inc	1	31¾	31¾	32¼	100	31½ Aug	37¼ May
Federal Grain Co class A	*	--	12⅞	13¼	450	9⅛ Jan	15⅜ Oct
Fleet Mfg Ltd	*	1.35	1.35	1.35	100	95c July	1.75 Aug
Ford Motor Co of Canada class A	*	51¼	50½	51½	2,271	24¼ Jan	58 Aug
Foreign Power Sec Corp common	*	1.15	80c	1.75	4,785	15c Mar	1.75 Nov
Redeemable preferred	100	24	20	24	1,340	5 Jan	24 Nov
Great Lakes Paper Co Ltd com	*	29	27	29⅛	7,505	14¼ May	29⅛ Nov
Class A preferred	*	--	47	47	40	42 Jan	47 Sep
Hayes Steel Products Ltd	*	--	33½	35	75	28 Jan	36½ May
Hydro-Electric Securities Corp	*	--	3.85	3.85	200	3.50 Jan	4.25 Apr
Int Metal Industries Ltd class A	*	45	42	45	650	25 Aug	45 Nov
International Paints (Can) Ltd A	*	9¾	9	9¾	475	5½ Jan	10½ Mar
5% preferred	20	25	25	25	75	21 Oct	26 Nov
Investment Foundation Ltd common	*	--	17¼	17½	523	11 Jan	17½ Oct
6% conv preferred	50	52	52	52	5	50 Mar	53 Apr
Journal Publishing Co of Ottawa Ltd	*	13½	13½	13½	325	12¼ Jan	14¾ Mar
Lambert (Alfred) Inc	1	--	a9½	a10	50	8 July	9½ Aug
Lowney Co Ltd (Walter M)	*	15¾	15¾	15¾	175	14¾ July	16⅜ Jan
MacLaren Power & Paper Co	*	51	51	51	55	35½ Jan	51 Nov
Maple Leaf Milling Co Ltd	*	12	12	12	410	8½ Jun	12 Oct
Maritime Teleg & Tel Co Ltd com	10	--	18½	18½	100	16¼ Jun	18⅞ Feb
7% preferred	10	18¾	18¾	18¾	25	17¼ Oct	18¾ Nov
Maxwell Ltd	*	--	11½	11½	300	6½ Mar	12 Oct
McColl-Frontenac Oil 4% pfd	100	--	a100	a100	1	97 Jan	100 Mar
Mersey Paper Co Ltd	*	--	112	112	140	50 Jan	112 Nov
Mica of Canada Ltd	10	1.00	1.00	1.00	1,730	85c Jan	1.05 Jan
Minnesota & Ontario Paper Co	5	26¼	23¼	26¼	3,180	17½ July	26½ Oct
Moore Corporation Ltd	*	--	100	100	180	72 July	100 Nov
New sub-divided shares	*	--	25½	25½	200	25½ Nov	25½ Nov
4% redeemable preferred	25	--	27	27	100	26½ Jan	27¼ Oct
Mount Royal Metal Co Ltd	*	--	a10½	a10½	75	9¾ Aug	11¼ Jun
Mount Royal Rice Mills Ltd	*	--	15	15	75	9 Jan	15 Nov
Newfoundland Light & Pow Ltd	10	18¾	18¾	18¾	175	18¼ Jan	19½ Jun
Nova Scotia Lt & Pr 6% preferred	100	a106	a106	a106	10	105½ Nov	113 July
Orange Crush Ltd	*	4.00	4.00	4.35	125	4 Nov	7¾ Feb
Power Corp of Can 6% 1st pfd	100	109½	109½	110	92	108½ Mar	113 May
Purity Floor Mills Co Ltd pfd	40	--	48	48	65	46 July	48½ Feb
Reitmans (Can) Ltd common	*	23	22⅝	23	730	13 Feb	25 Oct
5% preferred	20	18½	18½	18½	100	17½ Apr	19 Jun
Russell Industries Ltd	*	23½	23	23½	505	18 Jan	23½ Nov
Southern Canada Power 6% pfd	100	a118	a118	a119	61	113 Jan	120 July
Stowell Screw Co Ltd class A	*	--	a17	a17	115	17 Apr	19½ July
Class B	*	--	a7	a7	7	7 Aug	7 Aug
Transvision-Television (Can) Ltd	*	42c	40c	55c	39,325	20c Jan	57c Nov
Union Gas of Canada Ltd	*	--	18⅞	19⅞	729	13½ Aug	20 Oct
United Amusement class B	*	--	30	30	30	30 Nov	30 Nov
United Corporations class B	*	--	34	34	400	26 Jan	36 Oct
United Securities Ltd	100	a38	a38	a40	95	12½ Jan	43 Aug
Westeel Products Ltd new com	*	--	18½	18½	200	16¼ Aug	20 Oct
Western Canada Breweries	5	--	a14	a14	25	14 Jan	17¼ Jan
Wilson Ltd (J C)	*	--	10	10	100	9 July	11¾ Mar
Windsor Hotel Ltd	*	--	a21	a21	31	14 Jan	21 Nov
Woods Manufacturing Co Ltd	*	--	24	24	243	24 Oct	30 Jan
Mining Stocks—							
Acadia Uranium Mines Ltd	1	--	80c	80c	100	50c Oct	80c Nov
Akaticho Yellowknife Gold Mines Ltd	1	--	1.17	1.22	500	75c Jun	1.70 May
Anacon Lead Mines Ltd	*	2.20	2.10	2.35	40,800	43c Jan	5.00 Jun
Arno Mines Ltd	*	2c	2c	2c	3,200	2c Jan	5c May
Ascot Metals Corp Ltd	1	2.35	2.18	2.35	27,000	50c Mar	2.65 Jun
Band-Ore Gold Mines Ltd	1	--	5c	5c	1,000	3c July	7c Jan
Base Metals Mining Corpn Ltd	*	45c	44c	45c	17,200	20c Mar	62c Sep
Beatrice Red Lake Gold Mines Ltd	1	3½c	3¼c	3½c	2,500	2½c Aug	5c May
Belle Chibougam Mines Ltd	1	56c	55c	71c	192,173	36c Sep	92c Jun
Bob's Lake Gold Mines Ltd	1	--	3c	3½c	1,500	3c Oct	7c Jan
Bonville Gold Mines Ltd	1	7½c	3c	8c	10,000	2c Jan	28c May
Bouscadillac Gold Mines Ltd	1	--	3c	3c	500	3c Aug	6½c May
Bouzan Gold Mines Ltd	1	8c	7c	8c	6,000	5c May	14c Jan
Buffalo Canadian Gold Mines Ltd	*	--	32c	32c	2,000	15c Mar	36c Jun
Cartier-Malartic Gold Mines Ltd	1	4c	3½c	4c	48,600	2½c Jan	7½c Jun
Celta Dev & Mining Co Ltd	*	--	4c	4c	2,500	2c Mar	5½c July
Centremaque Gold Mines Ltd	1	--	10½c	10½c	3,150	5¾c Feb	23c Jun
Cheskirk Mines Ltd	1	--	10c	10c	4,000	5c Mar	14c Oct

Digitized for FRASER
http://fraser.stlouisfed.org/

CANADIAN LISTED MARKETS

RANGE FOR WEEK ENDED NOVEMBER 24

STOCKS	Par	Friday Last Sale Price	Week's Range of Prices Low	Week's Range of Prices High	Sales for Week Shares	Range Since January 1 Low	Range Since January 1 High
Cobalt Lode Silver Mines Ltd	1	--	80c	85c	2,000	55c July	1.05 Aug
Consolidated Candego Mines	1	54c	42c	55½c	83,750	27c Oct	55½c Nov
Consolidated Central Cadillac Mines	1	6½c	6c	6½c	13,000	4c Feb	10c Jun
Consolidated Lebel Oro Mines Ltd	1	--	15c	17c	1,500	12½c Nov	27c Jun
Consol Rochette Mines Ltd	1	--	12c	12c	500	12c Nov	33c Jun
Cortez Explorations Ltd	1	4c	3½c	4c	2,500	3c July	8c Jan
Cournor Mining Co Ltd	1	11c	11c	11c	1,750	9c July	25c Jan
Dome Mines Ltd	*	--	14⅛	14⅛	210	13¼ July	20¼ Jan
East Sullivan Mines Ltd	1	7.80	7.75	8.00	4,100	4.45 Feb	8.75 Oct
El Sol Gold Mines Ltd	1	--	6c	6c	2,000	5c Sep	10c Jan
Falconbridge Nickel Mines Ltd	*	--	8.20	8.25	700	4.25 Feb	8.25 Nov
Fontana Mines Ltd	1	2c	2c	2½c	2,500	2c Nov	7½c Jun
Golden Manitou Mines	1	6.30	6.20	6.30	1,600	2.55 Mar	6.60 Nov
Goldora Mines Ltd	1	--	8c	8c	2,000	5c Feb	10c Oct
Hollinger Cons Gold Mines Ltd	5	11	10⅝	11	980	8.50 July	11½ Sep
Jack Lake Mines Ltd	1	--	3½c	3½c	5,000	2c Jan	7½c Jun
Jaculet Mines Ltd	1	40c	38c	44c	28,300	28c July	60c May
Joliet-Quebec Mines Ltd (Un)	1	1.05	1.01	1.08	10,300	37c July	1.21 Nov
Kayrand Mining	1	--	19½c	21c	14,000	18c July	32½c Jun
Labrador Mining & Explor Co Ltd	1	6.65	6.00	6.80	13,500	4.00 Mar	6.80 Nov
Ladulama Gold Mines Ltd	*	55c	51c	59c	19,400	30c July	1.33 Jun
Lake Shore Mines Ltd	1	--	9.15	9.15	280	9.15 Nov	14 Jan
Lavalie Mines Ltd	1	40c	28c	40c	157,000	26c May	40c Nov
Lingside Gold Mines Ltd	1	3½c	2c	3½c	1,000	2c Nov	7½ May
Louvicourt Goldfields Ltd	1	20c	18c	20c	6,000	12c July	30c Mar
Macdonald Mines Ltd	1	1.12	1.04	1.19	12,700	40c July	1.47 Oct
Merrill Island Mining Corp Ltd	1	62c	62c	65c	9,200	62c Nov	83c Oct
Mining Corp of Canada Ltd	*	17	16	17	1,550	10⅛ July	17 Sep
Montauban Mines Ltd	*	47c	45c	50c	28,410	35c Oct	58c Sep
Nechi Cons Dredging Ltd	1	--	40c	40c	1,000	40c Nov	85c Mar
New Calumet Mines Ltd	1	2.95	2.25	3.00	75,100	95c Mar	3.00 Nov
New Formaque Mines, Ltd	1	26c	25c	28c	15,250	23c July	99c Jun
New Goldvue Mines Ltd	1	33½c	30c	36¾c	61,500	19c July	50c May
Nocana Mines Ltd	1	22c	22c	23c	6,000	19c Nov	35c Oct
Normetal Mining Corp Ltd	*	4.85	4.80	4.90	2,000	2.50 Mar	5.00 Oct
O'Brien Gold Mines Ltd	1	1.35	1.32	1.35	1,200	1.30 July	2.32 Apr
Perron Gold Mines Ltd	1	--	43c	43c	1,000	18c May	56c May
Pickle Crow Gold Mines Ltd	1	1.70	1.70	1.70	200	1.70 Nov	3.10 May
Porcupine Prime Mines Ltd	1	45c	40c	45c	7,000	40c Sep	93c Sep
Quebec Chibougamau Goldfields	1	45c	45c	54½c	114,600	32c Aug	58c Oct
Quebec Labrador Development Co	1	23c	20c	23c	29,000	15¼c Mar	28c May
Quebec Manitou Mines Ltd	1	2.59	2.59	2.72	4,400	75c May	2.85 Nov
Quebec Smelting & Ref Ltd	1	24c	19c	25c	62,600	16c Nov	35c Sep
Quebec Yellowknife Gold Mines Ltd	1	--	5½c	6c	3,000	2½c Jan	19c May
Quemont Mining Corp Ltd	*	25¼	25¼	25¼	100	18¾ July	26½ Oct
Royran Gold Fields Ltd	1	12c	12c	14c	14,000	12c Nov	28c July
Santiago Mines Ltd	50c	4½c	4½c	5c	13,500	4c Aug	14c Jan
Shawkey Mines Ltd	1	--	23c	23c	2,000 *	23c Nov	42c May
Sheep Creek Gold Mines Ltd	50c	1.40	1.40	1.40	1,000	1.10 Apr	1.40 Nov
Sherritt-Gordon Mines Ltd	1	2.90	2.65	3.00	49,525	1.70 July	3.00 Nov
Siscoe Gold Mines Ltd	1	61c	54c	63c	11,100	31c Mar	64c Nov
Stadacona Mines (1944) Ltd	*	--	38c	38c	2,767	35c July	62c Jan
Standard Gold Mines Ltd	1	10c	10c	10c	8,500	6c Jan	27c Jun
Steep Rock Iron Mines	1	--	6.55	6.80	1,700	2.40 Mar	6.80 Nov
Sullivan Cons Mines Ltd	1	2.95	2.95	3.05	7,050	2.32 Feb	3.30 Oct
Torbrit Silver Mines Ltd	1	1.21	1.20	1.24	4,000	80c July	1.40 May
United Asbestos Corp Ltd	1	1.08	85c	1.08	183,955	40c July	1.24 Nov
Ventures Ltd	*	--	9.25	9.75	300	6.50 Aug	9.75 Nov
Vilbona Gold Mines Ltd	1	--	14c	15c	7,500	2c Feb	29½c May
Waite Amulet Mines Ltd	*	--	9.50	9.50	100	8 Feb	11⅜ Oct
Wendell Mineral Products	1	40c	40c	43c	38,300	24½c May	54c Jun
Western Ashley Minerals Ltd	1	35c	33c	36c	33,500	13c Mar	72c Jun
Westville Mines Ltd	1	--	4½c	4½c	9,000	3½c Mar	9½c Oct
Yale Lead Zinc Mines	1	52½c	52½c	52½c	1,000	40c Sep	59c Oct
Oil Stocks—							
Anglo-Canadian Oil Co Ltd	*	--	4.85	4.95	600	3.85 Feb	6.35 Jun
Atlantic Oil Co Ltd	*	--	2.35	2.35	10	2.35 Nov	3.00 Oct
Calgary & Edmonton Corp Ltd	*	--	7.40	7.40	100	6.45 July	8.85 Jun
Decalta Oils Ltd	*	24c	22c	24c	2,100	13c Apr	24c Nov
Del Rio Producers Ltd	1	--	1.19	1.20	1,100	1.10 Nov	1.75 Oct
East Crest Oil Co Ltd	*	--	14½c	14½c	3,000	5c May	11c Nov
Gaspe Oil Ventures Ltd	1	1.35	1.30	1.35	3,900	1.22 Jan	1.88 Feb
Home Oil Co Ltd	*	14⅝	13¾	14¾	3,880	10¾ Feb	16¾ Sep
New Pacalta Oils Co Ltd	*	--	9c	9c	500	8c Mar	11c May
Okalta Oils Ltd	90c	--	1.99	1.99	500	1.65 Mar	2.21 Jan
Pacific Petroleums Ltd	1	7.30	7.20	7.45	14,001	4.20 Mar	8.25 Oct
Phillips Oil Co Ltd	1	--	1.00	1.05	1,800	1.00 Nov	1.05 Nov
Superior Oils Ltd	*	--	79c	80c	2,500	41c Feb	1.16 May

STOCKS	Par	Friday Last Sale Price	Week's Range of Prices Low	Week's Range of Prices High	Sales for Week Shares	Range Since January 1 Low	Range Since January 1 High
Bankfield Consolidated	1	6¼c	6¼c	6½c	10,000	5c July	11⅝c May
Bank of Montreal	10	30⅞	30⅛	31¼	2,670	27⅛ Feb	31¼ Nov
Bank of Nova Scotia	10	--	45¾	45¾	45	38⅝ Jan	46⅝ Oct
Barnat Mines	1	1.05	1.00	1.10	16,650	85c July	1.88 Apr
Barymin Co Ltd	*	99c	86c	99c	7,300	50c Aug	99c Nov
Base Metals Mining	*	44c	42¼c	45c	31,100	20c Mar	63c Sep
Bathurst Power class A	*	36⅞	36½	38	825	24⅝ Jan	38⅝ Oct
Class B	*	14¼	14	14¼	525	6¼ Feb	15½ Oct
Beatty Bros	*	12¾	12	13	2,570	9½ Aug	14 Jan
Bell Telephone	25	40¼	40¼	40⅞	10,003	38¼ Sep	42⅞ Jun
Bertram & Sons class A	*	20	20	21½	110	16½ Mar	21½ Nov
Class B	*	11¼	11	11¼	300	6¾ May	11¼ Nov
Bevcourt Gold	1	49c	41c	50c	84,300	24c Feb	76c Jun
Bidgood Kirkland Gold	1	6c	5½c	6c	4,858	4c Jan	8c Oct
Biltmore Hats A preferred	*	14¼	14¼	14½	25	14½ Nov	17 Jun
Blue Ribbon preferred	50	55⅝	55⅝	55⅝	30	50 Feb	57 Nov
Bobjo Mines	1	14¼c	13c	16c	72,350	9½c Aug	16c Apr
Bonetal Gold	1	47c	43c	47c	13,700	35c Aug	64c Apr
Bonville Gold	1	8c	7c	8c	11,300	2c Jan	25c May
Bordulac	1	--	7c	7c	500	7c Sep	23c May
Bowes Co class A	*	--	10	10¼	340	9 Feb	10¼ Nov
Boymar	1	9½c	9½c	10c	10,499	8c Aug	25c Jan
Bralorne Mines	*	6.25	6.00	6.35	3,963	6 Nov	10 Jan
Brantford Cordage class B	*	--	9	9	200	5⅝ Aug	9 Nov
Brazilian Traction Light & Pwr com	*	22	21⅝	22	7,390	19⅛ Jan	24⅛ Jun
Brewis Red Lake	1	11½c	10¼c	12c	15,600	3c Mar	16c Jun
British American Oil common	*	28¾	28¾	29¼	4,390	25⅝ Jan	32½ Jun
Preferred	25	--	29¼	29¼	50	25⅝ Jan	32 Jun
British Columbia Elec 4% pfd	100	90½	90	90½	60	88 Aug	91½ Jun
4¾% preferred	100	100	100	101	145	99 July	103 Sep
British Columbia Forest Products	*	4.95	4.70	4.95	7,960	2.75 Jan	5.25 Sep
British Columbia Packers class A	*	13	13	13¾	130	11 July	14¾ Oct
Class B	*	9	9	9¼	749	6 Jan	10 Sep
British Columbia Power class A	*	30½	29¼	30½	1,065	27½ July	32⅞ Jun
Class B	*	4.50	4.35	4.50	300	2⅞ Feb	5⅜ Jun
British Empire Oil	*	53c	52c	55c	25,850	49c Nov	70c Sep
Broulan Porcupine	1	70c	68c	71c	11,700	49c Aug	73c Sep
Bruck Mills class B	*	--	8½	8½	100	6 July	9 Oct
Buffadison Gold	1	10c	9¾c	10½c	17,000	9c Mar	20½c Jun
Buffalo Ankerite	1	1.45	1.45	1.45	300	1.00 July	2.28 Apr
Buffalo Canadian	*	29c	23c	35c	355,146	8c Jan	37½c Oct
Buffalo Red Lake	1	6c	6c	6c	4,500	4¾c Mar	11½c May
Building Products	*	32	32	32½	530	29 Aug	36 May
Bulldog Yellowknife Gold	1	23c	19c	23c	2,500	16c Aug	55c Jun
Bunker Hill	*	14c	12c	14⅞c	33,500	3⅛c Mar	14⅞c Nov
Burlington Steel	*	18¾	18½	19	740	14¼ Jan	19 Nov
Burns & Co class A	*	--	39¼	39½	130	26 Feb	40 Oct
Class B	*	30¼	29½	30½	925	17 Feb	30½ Nov
Burrard class A	*	--	8¼	8¼	65	7 Jun	8½ Oct
Calder Bousquet	1	--	6½c	6½c	6,000	5½c Oct	16c Apr
Calgary & Edmonton	*	--	7.25	7.50	1,510	6.50 July	8.90 Jun
Callinan Flin Flon	*	4⅛c	4⅛c	5c	21,500	4c July	9c May
Calmont Oils	1	87c	83c	88c	16,800	39c July	1.45 Sep
Calnorth Oils	*	--	27c	29½c	5,500	8c May	36c Sep
Calvan Petroleums Ltd	*	4.50	4.15	4.50	2,850	3.85 July	6.10 Jun
Campbell Red Lake	1	1.95	1.91	1.95	2,100	1.89 Nov	3.25 Jan
Canada Cement common	*	--	47½	48¾	505	34 Jan	49 Oct
Preferred	20	29¾	29¾	29¾	120	29 May	30 Sep
Canada Crushed Stone	*	--	24½	24½	100	12⅞ Jan	26 Nov
Canada Foils common	*	6½	6½	7	120	5 Feb	7 Nov
Class A	*	12¾	12¾	12¾	25	11 Sep	13 May
Canada Iron Foundry common	10	--	34	34	45	20½ July	35 Nov
Canada Machinery	*	7½	7	7½	550	5¼ Mar	7½ Nov
Canada Malting	*	54	53⅜	54	175	47 Jan	54 Nov
Canada Northern Power	*	10¾	10¾	11	385	7 July	12¼ Jan
Canada Packers class A	*	--	41½	43	300	33¾ Mar	34 Nov
Class B	*	36	36	38¼	1,680	19 Jan	38½ Nov
Canada Permanent Mortgage	20	50	50	50	35	45 July	50 Nov
Canada SS Lines common	*	25	25	25	100	14 Jan	25 Sep
Preferred	50	45	44¼	45	355	33½ Jan	45 Oct
Canada Wire & Cable class A	*	110	109	110	45	80 Jan	110 Nov
Class B	*	57	54	57	150	30¼ Jan	57 Nov
Canadian Bank of Commerce	10	28	27½	29	1,170	25 Jan	29 Nov
Canadian Breweries	*	17½	17¼	17⅞	2,673	17 Nov	23¼ Feb
Canadian Canners common	*	25½	24	26	8,533	17½ Aug	26 Nov
Canadian Car common	*	14½	13¾	14¾	370	10 July	15½ Oct
Class A	20	17	16¼	17	1,230	14 Apr	17½ Oct
Canadian Celanese common	*	51	47½	51½	1,140	29 Feb	51½ Nov
Preferred	25	39	38½	39	480	37 Jun	40 Jun
Canadian Dredge	*	29	27½	29¼	930	22 Aug	29½ Oct
Canadian Food Products common	*	3.25	3.25	3.25	730	3.00 July	6.00 Jan
Class A	*	--	6	6¼	360	6 Nov	12½ May
Preferred	100	--	55¼	55¼	80	55⅛ Nov	75½ May
Canadian General Electric	50	400	380	400	16	250 Jan	400 Nov
Canadian Locomotive	*	--	26½	26½	125	22 July	30 May
Canadian Malartic	*	--	65c	70c	2,600	58c July	1.03 May
Canadian Oils Cos common	*	--	17⅞	18¼	1,135	15 July	18¼ Apr
5% preferred	100	100	99½	100	195	99⅜ Nov	104 Sep
4% preferred	100	84½	84½	84½	20	83 Nov	87 May
Canadian Pacific Railway	25	22½	21	23	35,478	16¼ Mar	23 Nov
Canadian Vickers	*	13⅜	13½	13¾	1,255	11⅝ Aug	14¼ Oct
Canadian Wallpaper class B	*	--	12¾	12¾	100	12¾ Nov	14 Jun
Cariboo Gold	1	1.00	1.00	1.10	2,400	1.00 Aug	1.45 Feb
Castle-Trethewey	1	--	1.98	2.10	1,825	1.80 July	2.60 Feb
Central Leduc Oil	*	2.60	2.25	2.60	33,000	1.00 Feb	3.85 Oct
Central Patricia Gold Mines	1	72c	67c	72c	9,050	52c July	1.08 Jan
Central Porcupine	1	18½c	18c	19½c	7,500	13¼c July	27c Jun
Centremaque Gold	1	11c	11c	12½c	5,000	6c Feb	24c Jun
Chatco Steel common	*	--	10	10	50	10 Nov	14¼ Jan
Preferred	10	6¾	6¾	6¾	50	6¾ Sep	7½ May
Chateau-Gai Wines	*	--	9	9½	50	7⅛ Jan	9½ Nov
Chemical Research	50c	93c	93c	97c	4,700	45c July	1.37 Feb
Cheskirk Mines	1	9¼c	9c	10½c	28,500	4c Jun	15¼c Oct
Chesterville Mines	1	55c	50c	55c	10,350	49c Nov	1.78 Jan
Chimo Gold	1	--	17c	18½c	7,100	11½c Feb	40c Jun
Chromium	*	--	1.10	1.20	1,010	66c July	1.32 Oct
Circle Bar Knitting class A	*	--	13¾	14	345	13½ Oct	16 Mar
Citra-Lartic Mines Ltd	1	14c	10¼c	15c	52,875	10c July	18½c Sep
Cobalt Lode Silver Mines	1	76c	71c	92c	617,000	64c July	1.05 Aug
Cochenour Willans	1	1.55	1.45	1.55	6,100	1.30 July	2.35 Apr
Cochrane Dunlop preferred	25	--	25½	25½	175	24¼ Mar	26 July
Cockshutt Plow	*	21⅞	21⅞	22¼	2,065	13¾ July	23½ Oct
Coin Lake	1	--	12½c	13c	2,988	12c Nov	21c Apr
Colomac Yellowknife	1	4½c	4c	4½c	5,500	3c July	7c May
Commoil	*	1.55	1.50	1.60	1,175	51c May	1.60 Nov
Commonwealth Petroleum	*	1.85	1.80	1.90	1,150	1.15 Feb	2.25 Sep
Conduits National	1	9⅛	9⅛	9¼	650	6⅛ Jan	9½ July
Coniaurum Mines	*	--	67c	70c	3,300	65c July	1.15 Jun
Consolidated Astoria	1	--	13c	14c	4,400	7c Aug	20c Oct
Consolidated Bakeries	*	7¾	7¾	7¾	900	7 July	9⅞ Jan
Consolidated Beattie Mines	2	57c	55c	58c	8,989	40c July	78c Oct
Consolidated Cent Cadillac	1	6c	6c	6c	5,000	4c Feb	10c May
Consolidated Cordusun Oils	1	71c	63c	72c	34,825	63c Nov	72c Nov
Consolidated Duquesne	1	--	48c	48c	924	45c Sep	1.05 May
Consolidated Howey	1	40c	39½c	41c	3,800	35c July	65c Apr
Consolidated Lebel Oro	1	--	15c	16c	21,000	8c May	27c Jun
Consolidated Mining & Smelting	5	128⅝	123	130	3,573	91¾ Mar	130 Nov
Consolidated Press class A	*	--	6¾	6¾	75	5 July	7 Nov

Toronto Stock Exchange

Canadian Funds

STOCKS	Par	Friday Last Sale Price	Week's Range of Prices Low	Week's Range of Prices High	Sales for Week Shares	Range Since January 1 Low	Range Since January 1 High
Abitibi Power & Paper common	*	45	43	45½	8,135	21¼ Jan	45½ Nov
$1.50 preferred	20	24⅞	24⅞	25⅛	1,950	22⅛ Jan	25⅛ Nov
Acadia-Atlantic class A	*	23½	23½	23¾	620	21 July	25½ Jun
Preferred	100	--	104	104	10	100½ Apr	105½ July
Acadia-Uranium	1	83c	70c	1.02	425,525	21c July	1.02 Nov
Acme Gas & Oil	*	13c	12c	15½c	24,800	4¾c Jan	19½c Nov
Agnew-Surpass	*	11	9½	11	5,000	8½ Jun	11 Nov
Akaitcho Yellow Knife	1	1.27	1.10	1.31	16,350	70c Jan	1.75 May
Class B warrants (extended to June 1 1951)		--	7c	11c	5,280	3c July	15c Oct
Algoma Steel	*	29	28⅛	29¼	2,145	13¾ Jan	29½ Oct
Aluminium Ltd	*	90	85¼	90	1,340	52¾ Feb	90 Sep
Aluminum Co of Canada pfd	25	26⅜	26⅜	26⅝	470	26 Jan	27¼ Oct
Amalgamated Larder	1	--	20c	20c	1,000	15c July	49c May
American Nepheline	*	80c	79½c	85c	26,400	43c July	85c Nov
American Yellowknife	1	7½c	7c	7¾c	7,000	6c Aug	14½c May
Anacon Lead	*	2.22	2.08	2.25	41,500	44c Jan	5.00 Jun
Anglo-Canadian Oil	*	4.95	4.85	5.00	18,135	3.80 Mar	6.30 Jun
Anglo Rouyn Mines	1	17c	17c	17c	500	17c Aug	32½c Jun
Arikeno Mines	1	39c	32c	39½c	114,921	32c Nov	39½c Nov
Apex Consolidated Res	*	5½c	5⅛c	7½c	83,600	3½c Mar	8½c May
Aquarius Porcupine	1	--	16c	18c	9,300	12c Jan	68c Jun
Area Mines	1	--	17c	18c	5,000	10c July	23¼c May
Argus Corp common	*	8¾	8½	9	1,860	7 July	9¾ Oct
Warrants		3½c	2½c	5c	1,950	2c Aug	45c Mar
Arjon Gold	1	48c	45c	50c	106,767	21c July	58c Jun
Armistice	1	16c	13c	16c	7,600	9c Mar	25c Jun
Ascot Metals Corp	1	2.35	2.16	2.37	182,350	50c Mar	2.63 Jun
Ashdown Hardware class A	10	16¾	16⅜	16¾	850	13⅞ Jan	17 Aug
Athona Mines (1937)	1	--	9c	10½c	3,700	6c Nov	17¾c Apr
Atlantic Oil	*	2.50	2.30	2.50	13,600	1.28 Jan	3.30 Jun
Atlas Steels	*	12¼	12⅛	12½	1,990	7⅝ Jan	13 Oct
Atlas Yellowknife	1	14c	13c	14c	1,100	10c Jan	30c May
Aubelle Mines	1	8c	7c	8½c	6,500	4½c Jan	13c Mar
Aumaque	1	29c	28c	33c	24,200	12c Jan	66c Mar
Aunor Gold	1	3.00	2.95	3.00	1,200	2.75 July	3.80 Apr
Auto Electric class A	*	--	6¾	7½	175	6¾ Nov	7⅝ Mar
Bagamac Mines	1	22c	22c	26c	29,950	14c July	38c Oct

For footnotes see page 43.

Digitized for FRASER
http://fraser.stlouisfed.org/

CANADIAN LISTED MARKETS

RANGE FOR WEEK ENDED NOVEMBER 24

STOCKS	Par	Friday Last Sale Price	Week's Range of Prices Low	Week's Range of Prices High	Sales for Week Shares	Range Since January 1 Low	Range Since January 1 High
Consumers Gas	100	168	167	169½	126	160½ Jan	177 May
Conwest Exploration	*	2.03	1.95	2.10	34,838	1.01 July	2.10 Nov
Corby (H) Distillery class A	*	11½	11¼	12	1,690	8 July	13½ Oct
Class B	*	--	11¾	11¾	40	8¼ Jan	13¾ Oct
Corrugated Paper Box common	*	--	26	26	45	21 Jan	29 Apr
Cournor Mining	1	10c	10c	13c	4,720	8½c July	25c Jan
Craig Bit common	*	7½	7½	7½	500	6⅞ Jan	9¼ Apr
Crestaurum Mines	1	12c	12c	13¼c	9,200	11c Aug	25c May
Croinor Pershing	1	--	35c	36c	1,000	35c July	67c May
Crown Trust	100	--	119½	119½	75	115 Aug	123 Apr
Crow's Nest Coal	100	--	53⅜	54	109	47 Apr	56 Oct
Crowshore Patricia	1	14c	13c	14c	11,000	7c Mar	26c Jun
D'Aragon Mines	1	--	16c	17c	4,000	10c Apr	31c Apr
Davies Petroleum	*	23c	20c	23c	22,500	19c July	42c Jan
Davis Leather class A	*	21	21	21½	170	20 Jun	24 Jan
Class B	*	8½	8½	8½	100	6¾ July	9 Aug
Decalta Oils Ltd	*	24¾c	18½c	25c	164,700	10c Jan	25c Nov
Delhi (Temagami) Gold Mines Ltd	1	33½c	32c	36c	134,700	30c Sep	42c Oct
Del Rio Producers Ltd	1	1.19	1.10	1.25	31,400	40c Feb	1.75 Oct
Detta Minerals	1	17c	16c	17½c	49,300	6c Feb	18½c Nov
Discovery Yellowknife	1	33c	32c	33c	23,635	28c Mar	58c May
Distillers Seagrams	2	30½	29⅛	32	28,719	19¾ July	32 Nov
Dome Mines Ltd	*	15¼	14⅛	15¼	8,549	13 July	20¼ Jan
Dominion Bank	10	--	29½	30½	1,190	25¾ Aug	30½ Nov
Dominion Foundry & Steel common	*	42	39⅛	42	4,725	26½ Jan	42 Nov
4½% red sinking fund preferred	100	100½	100½	101	192	100 Aug	102 Sep
Dominion Magnesium	*	16⅞	14½	17½	26,230	7½ July	17½ Nov
Dominion Scottish Invest com	1	8¼	8	8¼	1,000	5 Jan	8¼ Oct
Dominion Steel & Coal class B	25	28½	26¾	29	6,928	16¾ July	29 Nov
Dominion Stores	*	12¼	12	13	2,430	10 Sep	13½ Nov
Dominion Tar & Chemical common	*	28	28	28	100	21 Jan	28 Nov
Preferred	23.50	22	22	22	185	22¾ May	32 Feb
Dominion Textile common	*	12½	12½	12½	460	10 July	13 Oct
Dominion Woollens	*	10	8½	10	2,395	7½ July	11½ Jan
Donalda Mines	1	48c	47½c	51c	14,500	30c July	73c May
Duvay Gold Mines	1	5c	5c	5⅜c	36,600	5c July	9¼c Jan
East Amphi	1	7½c	7c	8c	4,500	7c Sep	20c May
East Crest Oil	*	14c	9½c	14¾c	222,400	4c Feb	12½c Nov
East Leduc	*	22c	21c	24c	14,800	20½c Oct	31c Jun
East Malartic Mines	1	1.44	1.33	1.44	8,050	1.22 July	2.65 Apr
East Sullivan Mines	1	7.80	7.05	7.95	23,275	4.40 Feb	8.75 Oct
Eastern Steel	*	6⅝	6¼	6¾	1,130	3.50 July	7⅜ Oct
Easy Washing Machine	*	--	6	6	120	4.50 May	6.75 Jan
Economic Investment	25	58	58	59	80	45½ Feb	59 Nov
Eddy Paper class A	20	19⅞	19½	20	650	15¼ Feb	20 Oct
Elder Mines	1	56c	52c	58c	55,312	33c July	74c May
Eldona Gold	1	24½c	24½c	26½c	19,000	21c July	47c May
El Pen-Rey	1	13c	11c	13c	9,349	7c July	23½c May
El Sol Gold	1	6c	5¾c	6c	1,600	5c July	12c Mar
Empire Brass classs A	*	24	22¼	24	685	20 Oct	24 Nov
Eureka Corp	1	45c	44c	48c	6,000	32c July	76c Apr
Falconbridge Nickel	*	8.45	7.80	8.45	52,595	4.05 Mar	8.45 Nov
Famous Players	*	17	15¾	17½	3,250	13½ July	17½ Nov
Fanny Farmer Candy Shops	1	31½	31⅛	32¼	2,155	31 July	37½ May
Federal Grain common	*	14	12½	14¼	6,565	9 Jan	15¼ Oct
Preferred	100	--	120	123	10	110 July	128 Oct
Federal Kirkland	1	--	4⅞c	5c	3,000	4c Aug	8c Apr
Federated Petroleum	*	4.90	4.65	5.00	8,906	2.05 Jan	6.10 Sep
Fibre Products common	*	--	11¼	12¼	320	8 Feb	12⅝ Jun
Fittings Ltd class A	*	--	13	13	50	12⅛ Apr	13 Nov
Flank Petroleums	*	43c	43c	45c	4,000	43c Nov	46c Nov
Fleet Manufacturing	*	--	1.35	1.35	400	1.00 Jun	1.80 Sep
Ford Motor class A	*	51½	50½	51¾	3,375	24 Jan	58 Aug
Francoeur Gold	*	8c	7½c	8c	2,000	7c Aug	16c May
Fraser Cos common	*	--	38	40	230	25¼ Sep	40 Nov
Frobisher Exploration	*	3.05	2.75	3.15	48,625	1.89 July	3.20 May
Gair Co preferred	100	--	97⅜	97⅞	20	91½ Jan	99 Nov
Garnet Oils Ltd	*	1.45	1.33	1.50	9,800	1.30 Nov	1.68 Aug
Garrison Oils Ltd	*	1.72	1.50	1.73	16,984	1.20 July	2.22 Jun
Gatineau Power common	*	18⅛	17¾	18¼	1,505	15¼ July	19½ Apr
5% preferred	100	109	106½	109	75	100 July	111 Nov
5½% preferred	100	--	110	110	110	110 Nov	112 Oct
General Bakeries	*	2.65	2.60	2.70	720	2.00 Jun	3.00 Feb
General Petroleum (ordinary)	1	--	5.20	5.75	275	4.95 July	6.70 Sep
Class A	1	5.25	5.20	5.25	525	4.75 July	6.35 Aug
General Products Mfg class A	*	45	45	47½	2,705	29½ Feb	47½ Nov
General Steel Wares common	*	19	19	19	205	17 July	20 Oct
Preferred	100	--	105¼	105¾	95	104 May	106 Oct
Giant Yellowknife Gold Mines	1	6.60	6.25	6.60	7,766	5.95 Nov	9.20 May
Gillies Lake	1	8c	8c	9c	13,700	5c Aug	12c Oct
Glenora Gold	1	--	2½c	2½c	3,500	2c Aug	4c Jun
Globe Oil	1	55c	55c	58c	27,100	55c Nov	70c Jun
God's Lake Gold	*	40c	35¼c	42c	83,033	27c July	43c Apr
Goldale Mines	1	--	18c	18½c	2,500	15c July	27¼c May
Goldcrest Gold	1	11c	11c	12½c	4,000	5c Aug	20c Oct
Gold Eagle Mines	1	--	9¾c	11c	3,600	4½c Mar	19c Oct
Golden Manitou	1	6.15	6.15	6.45	38,173	2.10 July	6.60 Nov
Goldhawk Porcupine	*	6c	4⅜c	8c	35,317	4c Sep	11¾c May
Goldora Mines	1	8c	6c	8c	18,800	3½c Mar	10½c Nov
Goodfish Mining	1	--	3⅛c	3¼c	2,000	2c Oct	7c Nov
Goodyear Tire common	*	101	100½	102	125	83 July	102 Nov
Preferred	50	52¼	52¼	52¾	150	52 Oct	54 Sep
Grafton & Co class A	*	--	18⅝	18⅜	30	17 Sep	19¾ Feb
Graham Bousquet	1	18½c	18c	19c	11,250	9¼c Sep	35c Jun
Grandoro Mines	*	--	18½c	18½c	500	12c Jan	20c Jun
Great Lakes Paper common	*	28¾	26⅞	29¼	8,230	14⅛ Jan	29¼ Nov
Class A preferred	*	46	46	47	135	40 Jan	47½ Oct
Great West Coal	*	24¼	24¼	24½	265	19¼ Aug	26 Feb
Guaranty Trust	10	--	13	13	40	13 Nov	13½ Aug
Guayana Mines	1	--	11c	11c	1,500	7c Sep	43c Feb
Gulf Lead Mines	1	--	10c	10c	5,500	7c Jan	20c May
Gunnar Gold	1	--	14c	15c	3,050	13c Sep	24c May
Gwillim Lake Gold	1	--	3½c	4c	4,000	3c Sep	7½c May
Gypsum Lime & Alabastine	*	22⅝	22½	23	2,120	16¾ July	23 Oct
Hahn Brass Co Ltd— Each old com share being exchanged for two new com (no par value)—Each old pfd share being exchanged for two new class A (no par value)—							
New class A	*	--	13	13	100	13 Nov	13 Nov
Halcrow Swayze	1	6c	5½c	7c	26,700	3¼c Oct	7c May
Halliwell Gold	1	--	2½c	2½c	2,500	1½c Mar	4⅞c May
Hallnor Mines	1	4.00	3.75	4.00	2,400	3.25 Oct	4.40 Jan
Hamilton Bridge	*	--	12½	13	557	10¼ July	15⅜ Apr
Hamilton Cotton common	*	--	15½	15½	25	13½ Feb	16 Oct
Preferred	100	--	101	101	10	101 Nov	101 Nov
Hard Rock Gold Mines	1	26½c	24c	26½c	35,650	23¼c Nov	63½c Jun
Harding Carpets	*	10½	10	10½	680	8½ July	11 Jan
Harricana Gold	1	7¾c	7¼c	8c	10,100	5c Mar	14¾c May
Hasaga Gold	1	30c	30c	31c	3,000	25c July	47c Feb
Head of the Lakes Iron	1	54c	51c	54½c	44,900	51c Nov	54½c Nov
Headway Red Lake	1	15c	13c	16c	172,200	3½c Sep	17½c Nov
Heath Gold	1	8c	8c	9¾c	4,000	6c Sep	15c Jun
Hedley Mascot	1	49c	41c	55c	6,500	22c July	48c Sep
Heva Gold Mines	1	11c	10c	12½c	74,400	5c Sep	15c Oct
Highland-Bell	1	--	90c	90c	3,000	58c Mar	94c Oct
Highbridge Mining	*	4⅜c	4⅜c	4¾c	7,000	4c July	10c Jan
Highwood Sarcee	*	12½c	11c	13c	12,000	6½c Mar	15c Oct
Hinde & Dauch	*	23½	23½	24⅛	630	16½ Jan	24½ Nov
Hollinger Consol	5	11	10⅝	11⅛	7,837	8.50 July	11⅞ Oct
Home Oil	*	14⅝	13⅞	14⅝	3,973	12½ July	16⅞ Sep
Homer Yellowknife	1	6c	5c	6c	3,700	4c Mar	16½c Jun
Hosco Gold Mines	1	6c	5½c	6c	5,400	5c Aug	15½c Jan
Hoyle Mining	*	--	45c	45c	500	25c July	50c Nov
Hudson Bay Mining & Smelting	*	56½	55⅞	57	2,410	41¾ Mar	57 Sep
Hugh-Pam Porcupine	1	30c	28c	31c	123,900	13c Sep	31c Nov
Hunts class A	*	--	7¼	7¼	25	6½ Nov	9 Jan
Huron & Erie common	100	--	125	125	20	122 Feb	125½ Oct
20% paid	100	--	23½	23½	105	22 Feb	24¾ Mar
Imperial Bank	10	35	35	35½	490	30½ Jan	35½ Nov
Imperial Oil	*	27⅞	27¾	28⅛	7,555	21 Jan	29⅞ Oct
Imperial Tobacco of Canada ordinary	5	12⅞	12½	12⅞	1,510	12⅛ Oct	15 Mar
Preferred	£1	--	6¾	6¾	300	6½ Sep	7½ Jun
4% preferred	25	--	25½	25¾	275	25 Jun	27 Jan
Indian Lake	1	--	3¾c	3¾c	1,500	3c Feb	7½c May
Industrial Acceptance common	*	35	34½	36¼	915	29 Sep	40 Jun
Conv preferred	25	--	35⅜	35⅝	100	30 Jan	40 Jun
$1.60 preferred	32	--	34	36	120	31¾ July	41 Jun
Inglis (John) & Co	*	13¾	13¾	14	799	9½ Jan	15 Aug
Inspiration Mining	1	50c	50c	52c	5,550	30c Aug	52c Nov
International Bronze Powders com	*	--	9¼	10	200	4 Feb	10 Nov
Preferred	25	--	22	23	175	15 Apr	23 Nov
International Metals class A	*	44¾	41½	45	1,373	26 Feb	45 Nov
Preferred	100	--	103	103	300	101¾ Jan	104½ Jun
International Nickel Co common	*	38¾	37¾	38¾	14,864	29¾ Apr	39⅜ Sep
International Petroleum	*	13⅝	13¼	13⅝	3,922	8½ Jan	14⅜ Oct
Jacknife Gold	*	--	5⅛c	5½c	4,600	4½c Mar	12c May
Jaculet Mines Ltd	1	38c	38c	45c	14,161	20c Jan	62c Jun
Jellicoe Mines	1	7¼c	7¼c	8c	2,770	4⅞c Jan	15c Apr
Joburke Gold	1	8c	8c	8½c	5,800	7c Aug	17c May
Joliet Quebec Mines	1	1.05	1.02	1.10	71,650	35c July	1.22 Nov
Jupiter Oils Ltd	*	68c	64c	68c	18,100	57c Aug	85c Sep
Kayrand Mining	1	19c	18c	22c	19,500	4c Jan	35c May
Kelore Mines	*	15½c	14c	17c	44,850	6c Feb	20c Nov
Kelvinator of Canada	*	17	17	17¼	275	17 Nov	20½ Aug
Kenville Gold	1	15c	14¾c	16c	37,000	4½c Mar	24c Oct
Kerr-Addison	1	15¾	15¼	15¾	4,610	13⅞ July	20⅜ Mar
Keyboycon Mines Ltd	*	16c	16c	18c	10,950	7c Aug	36c Sep
Kirkland-Hudson	1	42c	38c	42c	2,400	35c Aug	80c Mar
Kirkland Lake	1	97c	85c	1.00	9,825	80c July	1.44 Jan
Kirkland Townsite	1	13c	13c	13c	2,000	10c July	15c Sep
Kroy Oils Ltd	*	80c	78c	82c	5,900	78c Nov	95c Jan
Labatt (John) Ltd	*	--	18⅛	19	615	18 Oct	20 Jan
Labrador Mining & Exploration	1	6.90	6.00	6.90	21,750	3.80 Oct	6.90 Nov
Ladulama Gold Mines	1	55c	52c	60c	29,150	30c July	1.32 Jun
Lake Dufault Mines	1	1.07	92c	1.09	10,500	65c July	1.34 Jan
Lake Fortune Gold	*	6c	4½c	6c	33,500	3c Jan	14c Jun
Lake Lingman	1	22½c	22½c	25½c	2,750	22c July	49c May
Lake Osu Mines Ltd	1	21c	20c	21c	12,150	17c Oct	85c Jun
Lake Rowan (1945)	1	--	7½c	9c	11,000	5½c Feb	21c May
Lake Shore Mines	1	9.25	9.00	9.25	4,847	9.00 Nov	14¼ Jan
Lake Wasa Mining	1	48c	45c	49c	12,400	40c July	85c Jun
Lamaque Gold	*	--	5.35	5.40	800	5.00 Aug	7.75 Apr
Lang & Sons	*	--	14	14	50	13¼ Aug	19¼ Jan
Lapa Cadillac	1	5½c	4½c	5½c	10,150	2½c Aug	5½c Nov
Larder "U" Mines	*	--	3c	3½c	9,500	2¼c Sep	7c Feb
Laura Secord	3	14½	13¾	14½	565	13¾ Nov	17 Jan
Lawson & Jones class A	*	--	21	22	555	18 Apr	22 Nov
Class B	*	16	14¼	18½	4,939	10 Oct	18½ Nov
Leduc-West	*	1.08	1.05	1.12	44,050	74c Jan	1.30 Jun
Leitch Gold	1	1.01	1.00	1.01	11,950	1.00 July	1.34 Feb
Lencourt Gold	1	7½c	7½c	7½c	2,000	3¼c Feb	12c Jun
Lexindin Gold	1	--	5c	5¼c	1,500	4½c Feb	10c Apr
Little Long Lac	*	53c	48c	55c	19,070	31c July	62c Feb
Loblaw Groceterias class A	*	32	32	32½	743	30 July	34½ May
Class B	*	--	31	31½	375	30 Mar	33⅝ Oct
Lomega Gold Mines Ltd	1	11½c	11c	13c	36,381	11 Nov	23c Sep
Louvicourt Goldfields	1	21c	17c	22c	46,300	12c July	31c Mar
Lynx Yellowknife	*	--	14c	15½c	6,500	13¼c Jan	43c May
Macassa Mines	1	2.00	1.95	2.00	5,175	1.80 July	3.25 Mar
MacDonald Mines	1	1.12	1.03	1.17	84,360	38c July	1.50 Oct
Macfie Red Lake	1	11c	10½c	12c	30,450	5c Jan	12c Oct
Macho River	1	8c	7c	9½c	11,500	7c Nov	23c Jun
Mackeno Mines	1	1.19	1.05	1.24	371,925	83c Nov	1.24 Nov
MacLeod-Cockshutt Gold Mines	1	2.30	2.10	2.30	8,750	1.60 July	4.10 Apr
MacMillan Export class A	*	16	14	16	5,935	9½ Jan	16 Nov
Class B	*	16¼	13½	16½	12,680	7¾ Jan	16½ Nov
Madsen Red Lake Gold Mines	1	2.35	2.15	2.35	19,850	1.90 July	3.20 Apr
Magnet Consol	1	22c	20c	23c	13,800	20c July	60c Feb
Malartic Goldfields	1	2.30	2.10	2.30	17,350	1.80 July	3.75 Apr
Manitoba & Eastern	*	--	2½c	3c	2,100	2c Sep	4c Oct
Maple Leaf Milling	*	12	12	12	670	8½ July	12½ Oct
Maralgo Mines	1	--	5c	5c	2,000	3¼c Aug	8½c Mar
Marbenor Malartic Mines Ltd	1	13c	12c	15c	31,000	10c Sep	32c Jun
Marcus Gold	1	9¼c	9c	9⅞c	12,900	9c Nov	31c May
Martin-McNeely	1	5c	4½c	5c	8,500	3½c Mar	14c Jun
Massey-Harris common	*	39¼	39⅛	40⅝	6,197	21¾ Jan	44½ Oct
Mattarrow Lead	1	25c	22c	29¾c	41,200	22c Nov	29¾c Nov
Maxwell Ltd	*	--	11½	11½	100	6¾ Aug	12 Oct
McCabe Grain class A	*	--	10⅛	10⅛	100	8½ July	10½ Oct
McColl-Frontenac common	*	18	17⅛	18	2,355	12½ July	18¾ Oct
Preferred	100	--	98½	98½	35	97 July	100 Jun
McIntyre Porcupine	5	54⅝	52¼	54⅝	1,708	50 July	67 Jan
McKenzie Red Lake	1	46c	45c	49½c	8,400	37c July	60c Jan
McLellan Gold	1	--	4c	5c	11,400	3½c Jan	13¼c May
McMarmac Red Lake	1	14c	11c	14c	10,240	8c Feb	19c Oct
Mentor Exploration	5	--	90c	90c	4,000	90c Nov	1.50 Feb
Mercury Mills	*	4.25	4.25	4.30	550	3.00 Jun	6.00 Apr
Mexican Light & Power pfd	13.50	--	4.70	4.70	200	3.70 July	5⅛ Sep
Mid-Continent Oil	*	14½c	7¼c	15½c	1,055,200	3c Jan	15½c Nov
Milton Brick	*	1.60	1.45	1.60	2,750	1.10 Jan	2.25 Jun
Mining Corp	*	17	16⅛	17	5,860	10 Jun	17 Sep
Model Oils	1	55c	55c	58c	2,500	31c Feb	66c May
Modern Containers A	*	--	18½	18½	39	16½ Jan	20¼ Jun
Monarch Knitting preferred	100	91	91	91	35	85 Mar	93½ Feb
Moneta Porcupine	1	45c	38c	47c	102,210	26c July	47c Mar
Montauban Mines	*	46c	45c	50c	3,000	42c Nov	58c Sep
Montreal Locomotive	*	19¼	18¾	19¼	3,500	17¼ July	22½ Apr
Moore Corp common	*	100	99¼	101	1,290	72 July	101 Nov
New common		25¼	25⅛	25¼	480	25⅛ Nov	25¼ Nov
Preferred	25	27	27	27	300	26⅜ Jan	27⅞ Mar
Mylamaque Mines	1	11½c	10½c	13c	61,900	6c Feb	26c Oct
National Breweries common	*	20½	19	20½	340	19 Nov	37 Jan
National Drug & Chemical com	5	9¼	9¼	9¼	360	7⅜ Aug	9¼ Mar
Preferred	5	--	12	12¼	470	10⅞ Mar	13 Oct
National Grocers common	*	--	12	12	500	10⅜ Apr	13 Oct
National Hosiery class B	*	--	28½	29⅜	532	19 July	30½ Nov
National Petroleum	*	1.85	1.75	1.88	10,988	24c Mar	3.10 Aug
National Sewer Pipe A	*	--	43¼	43¼	50	37 Aug	46 May
National Steel Car	*	29½	27	30¼	6,510	19⅞ July	30¼ Nov
National Trust	10	--	30	30	230	27 Mar	30 Nov
Negus Mines	*	85c	83c	85c	8,150	78c July	1.84 Apr
Neilson (Wm) preferred	100	--	103½	103½	130	101¼ Jan	105 Jun

For footnotes see page 43.

Digitized for FRASER
http://fraser.stlouisfed.org/

CANADIAN LISTED MARKETS

RANGE FOR WEEK ENDED NOVEMBER 24

STOCKS	Par	Friday Last Sale Price	Week's Range of Prices Low	Week's Range of Prices High	Sales for Week Shares	Range Since January 1 Low	Range Since January 1 High
New Alger	1	9c	8⅝c	9c	3,000	6½c Aug	17c May
New Bidlamaque	1	--	4c	5c	2,500	3c Feb	9c Oct
New British Dominion Oil	*	1.15	1.00	1.15	13,849	85c July	1.50 Jun
New Calumet Mines	1	2.95	2.18	3.05	276,220	95c Mar	3.05 Nov
New Dickenson Mines	1	1.25	1.22	1.29	7,570	60c Jun	1.51 Oct
New Goldvue	1	32¼c	30c	36c	75,750	19c Sep	50c May
New Hugh Malartic	1	20c	20c	22c	22,625	12c Sep	27c Nov
New Jason	1	--	20c	23c	4,954	20c Oct	51c Jun
New Laguerre Mines	1	17c	17c	19c	15,600	17c Nov	31c Oct
Newlund Mines	1	2.15	2.00	2.15	12,792	43c Apr	3.70 May
New Marlon Gold	1	--	7½c	8¾c	14,250	5c July	11c Jun
New Mosher Long Lac Mines	1	--	14c	15c	4,500	6c July	20c Oct
Newnorth Gold	1	4½c	4½c	4⅞c	4,000	3c July	7c Jun
New Norseman Mines	1	13½c	11c	13½c	17,600	10c July	32c Apr
New Norzone	1	5½c	4½c	5½c	21,078	3c Jan	10c May
New Pacalta Oils	*	9½c	8½c	9½c	47,875	7c July	12c May
New Rouyn Merger	1	--	6c	9c	2,550	4c Feb	13c Apr
New Thurbois	1	--	9c	10c	3,850	7c July	25c May
Nib Yellowknife	1	--	5c	5c	9,500	2¾c Jan	12c May
Nicholson Mines	*	20c	19½c	25c	65,900	19c Nov	79c Apr
Nipissing Mines	5	1.05	1.05	1.05	200	90c July	1.68 Nov
Nisto Mines Ltd	1	38c	35c	38c	68,180	32c Nov	41c Oct
Nor-Acme Gold	1	--	1.05	1.05	1,800	95c Nov	1.05 Nov
Noranda Mines	?	73¾	73	74	1,413	63 July	74½ Oct
Nordon Corp	1	9c	9c	9c	900	8c Oct	19c Mar
Norlartic Mines	1	33c	30c	33c	17,100	29c Nov	77c May
Normetal Mining	*	4.90	4.75	4.90	11,190	2.46 Mar	5.00 Oct
Norpick Gold	1	--	5c	6c	13,500	4c Aug	9c Mar
Northern Extension	*	--	18c	22c	88,800	9c Feb	22c Nov
North Denison Mines	1	12c	12c	13c	1,875	6⅛c Feb	37c May
North Inca Gold	1	7c	7c	7c	2,000	6⅛c July	18½c Jun
Northland Mines (1940)	1	8½c	8c	10c	12,080	4½c July	12c Oct
North Star Oil common	*	--	9¼	9¼	50	7½ July	11¾ Feb
Nubar Mines Ltd	1	34c	22c	37c	38,730	24c Aug	42c Sep
Oakville Wood	*	5⅝	5	5⅝	2,155	4⅞ Oct	7 Jun
Obaska Lake Mines Ltd	1	30c	27c	31c	29,500	15c Aug	43c Oct
O'Brien Gold Mines	1	1.35	1.25	1.35	5,975	1.25 Nov	2.33 Apr
Ogama-Rockland	*	13c	13c	14c	7,600	12c Jun	30c May
Oil Selections	*	27½c	25c	41c	512,950	3¼c Feb	48c Nov
Okalta Oils	*	1.95	1.85	2.04	23,125	1.36 July	2.24 Jan
O'Leary Malartic	*	19c	17c	19c	18,410	15c Aug	28c Sep
Omnitrans Exploration	*	4¼c	3⅞c	4¼c	32,000	3¾c Feb	9c May
Ontario Steel common	*	--	66	67	105	39 Jan	68 Oct
Orenada Gold	1	--	8c	9c	2,000	6½c Aug	15c Apr
Orlac Red Lake	1	5c	5c	5½c	13,000	5c July	12¾c Jun
Osisko Lake Mines	1	1.30	1.15	1.35	22,500	75c July	1.75 Jun
Pacific (Eastern)	1	--	5¼c	5¼c	2,500	4c Jun	9c May
Pacific Petroleum	1	7.40	7.20	7.45	26,175	4.20 Feb	8.25 Oct
Page Hershey Tubes	*	52½	51	52½	390	44½ Jan	52½ Nov
Pamour Porcupine Mines Ltd	*	95c	85c	95c	19,220	83c Aug	1.58 Feb
Pandora Cadillac	1	--	3c	3⅛c	5,000	3c Nov	7c May
Pan Western Oil	10c	39c	36c	39c	8,500	17c Feb	60c Jun
Paramaque Mines	1	5½c	5½c	5½c	2,000	3c Feb	7½c Apr
Parbec Malartic	1	--	4c	4c	1,000	3c Jun	10½c May
Paymaster Consol	1	73c	65c	74c	61,010	20c July	96c Oct
Perron Gold	1	48c	43c	48c	16,300	40c July	63c Jan
Petrol Oil & Gas	*	40c	35c	40c	5,000	12½c Aug	40c Nov
Pickle Crow Gold Mines	*	1.75	1.65	1.75	6,680	1.65 July	3.15 May
Pioneer Gold	1	1.95	1.90	1.95	1,400	1.90 Nov	3.45 Mar
Polaris Oil	*	--	3.20	3.30	800	3 Nov	4 Jun
Porcupine Peninsular	1	9c	7c	11c	160,900	3c Jan	21c May
Porcupine Reef Gold	1	1.04	1.03	1.10	14,700	49c July	1.18 Oct
Powell River	*	--	62	62⅞	895	42½ Mar	64¾ Oct
Powell Rouyn Gold common	1	--	1.00	1.01	1,100	56c July	1.25 Oct
Voting trust ctfs	1	1.03	1.03	1.03	4,137	55c July	1.20 Oct
Power Corp	*	--	20¼	20¾	325	15½ Jan	22¼ Jun
Premier Trust	100	--	59	59	85	51 Aug	60 Sep
Pressed Metals	1	--	16½	17¼	250	12½ Jan	21¼ Jun
Preston East Dome	1	1.48	1.40	1.48	3,605	1.28 Aug	2.05 Feb
Prospectors' Airways	*	2.20	2.15	2.40	3,450	60c Mar	3.55 Jun
Purdy Mica Mines	1	9¼c	9¼c	9¼c	500	5½c July	10⅜c Jan
Purity Flour Mills com	10	6	6	6	30	5¼ July	8⅞ Jan
Preferred	40	48⅛	48	48⅛	90	45⅝ July	49 Aug
Quebec Gold	1	43c	43c	46c	1,500	30c Mar	64c Jun
Quebec Labrador	1	22c	20c	24c	136,300	15c Mar	30c May
Quebec Manitou	1	2.55	2.55	2.73	40,230	67c July	2.87 Nov
Quebec Chibougamau G F	1	46c	45c	54c	10,400	45c Nov	54c Nov
Queenston Gold	1	78c	71¾c	78c	20,417	65c July	1.84 May
Quemont Mining	*	25¼	24½	25¼	4,685	17 July	27 Oct
Quesabe Mines Ltd	1	60c	57c	65c	31,800	40c Apr	97c Jan
Red Poplar Gold Mines Ltd	1	33c	27c	33c	23,610	19c Sep	43c Oct
Redwater-Picadilly Petro	1	30½c	30c	32c	18,950	30c Nov	84c Sep
Reef Petroleum	1	30c	25c	32c	26,600	25c Nov	60c Jun
Reeves MacDonald	1	--	4.00	4.10	2,250	2.03 Mar	4.80 Sep
Regcourt	1	6¾c	5c	7c	6,500	4c Sep	12c Jun
Renable Mines	1	--	2.35	2.35	200	2.00 Aug	3.00 Jan
Reno Gold	73c	2½c	2½c	3½c	9,100	2c Sep	5c May
Riverside Silk class A	*	--	28	28	60	27¼ Aug	30 Sep
Robertson Mfg common	*	--	66	66	75	44 Jan	66 Nov
Robinson Cotton	*	--	10	10¼	125	8½ Feb	10¼ Nov
Robinson (Little) common	*	--	10	10	70	9 Jan	11½ Apr
Roche Long Lac	1	--	7½c	8½c	6,500	6c July	16⅞c Apr
Roxana Oils Co	*	29c	27c	29c	7,500	25c Feb	50c Jun
Royal Bank	10	29½	29½	30	552	27 Feb	30½ Oct
Royal Oak Dairy class A	*	--	10½	10½	220	10½ Nov	11 Aug
Royalite Oil	*	13	12¾	13	2,520	8.85 Feb	15½ Apr
Rupununi Gold Mines	1	--	2½c	2¾c	11,500	2c July	4⅞c Jan
Russell Industries common	*	23	22¾	23⅛	785	17¾ Jan	23⅛ Nov
Ryan Lake Mines	1	29c	23c	29½c	125,071	21c Oct	34c Oct
Ryanor Mining	1	--	8½c	12c	2,500	6c Apr	16c Jun
Saguenay Power preferred	100	--	103½	103½	90	103¼ July	104⅜ Mar
St Lawrence Corp common	1	31¾	28½	33	1,036	12⅜ Jan	33 Nov
1st preferred	49	60½	57½	64	620	27 Jan	64 Nov
2nd preferred	1	19	19	19	10	14 Jan	19½ Oct
St Lawrence Paper 1st preferred	99	102	102	103½	25	85½ Jan	104 Oct
2nd preferred	1	--	59	59	19	50⅛ Jan	59¼ Sep
San Antonio Gold	1	2.57	2.45	2.57	3,572	2.00 July	4.05 Jan
Sand River Gold	1	3c	3c	3c	1,500	2½c Oct	5c July
Sannorm Mines	1	--	5c	5c	2,000	3½c July	9c May
Scarfe class A	*	--	13½	13½	100	12 Nov	14½ Mar
Scythes & Co common	*	--	15	15	100	14¼ Aug	16 Jun
Security Freehold Petroleums	*	--	90c	95½c	2,600	90c Nov	1.03 Oct
Selburn Oil Co Ltd	*	1.55	1.50	1.55	3,100	1.50 Nov	2.10 Sep
Senator Rouyn	1	20½c	20c	23c	27,200	20c July	40c May
Shawinigan Water & Power com	*	28	27¼	28	1,185	22 July	28 Nov
Preferred class A	50	--	46	46½	100	46 Nov	48¼ Aug
B preferred	50	--	51¾	52	30	50 Aug	53 May
Shawkey (1945) Mines	1	23c	22c	23c	13,600	10c Feb	42c May
Sheep Creek Gold	50c	1.42	1.28	1.42	26,450	1.05 Sep	1.42 Nov
Sheraton Ltd class A	20	20	20	20	31	9¾ Mar	10¼ Oct
Sherritt Gordon	1	2.90	2.60	3.00	332,053	1.60 July	3.00 Nov
Sicks Breweries common	*	21½	20½	21½	255	19½ July	22¼ Apr
Voting trust certificates		20½	20	20½	385	18¾ July	22 Jun
Sigma Mines	1	6.00	6.00	6.25	310	5.85 Aug	8.85 Jan
Silanco Mining	1	29½c	22¼c	31¾c	130,600	14c Sep	38c Jan
Silknit Ltd common	5	--	20	23½	323	16 July	23½ Nov
Silver Miller Mines	1	87c	84c	89c	34,700	48c Jan	1.04 Jun
Silver Standard Mining	50c	2.15	2.15	2.30	1,700	2.15 Nov	2.40 Nov
Silverwood Dairies class A	*	10¼	10¼	10½	323	9½ Jan	11 Oct
Class B	*	7½	7½	8	223	6½ Mar	8 Nov
Silverwood Western Dairy pfd	100	--	96	96	85	92 Jan	99¼ May
Simpson's Ltd class A	*	36	35¼	36	775	26¾ Mar	36 Nov
Class B	*	31	30¼	31½	1,000	23½ July	32½ Oct
Preferred	100	100	99½	100¾	395	96 July	101⅝ Nov
Siscoe Gold	1	60c	55c	60c	24,340	30c Apr	63c Nov
Sladen Malartic	1	62c	61c	63c	12,400	50c Aug	1.05 May
Slater (N) Co common	20	41	41	41	460	32½ Feb	41 Oct
Southam Co	½	19¼	19	19½	245	19 Nov	22 May
South Brazeau	*	11c	9½c	11c	4,000	9½c Nov	18c Jun
Stadacona Mines	*	--	36½c	40c	3,275	35c July	63½c Mar
Standard Chemical common	*	10½	9⅝	10½	5,555	7½ July	10½ Nov
Preferred	100	--	93½	95	80	86 Jan	96 Oct
Standard Paving common	*	14	13½	14⅛	1,030	12½ July	18 Apr
Starratt Olsen Gold	1	--	52c	52c	1,900	43c Aug	75c Mar
Stedman Bros	*	--	17⅝	17¾	1,280	16½ Jan	18½ Jun
Steel Co of Canada common	*	28⅝	28	28¾	3,170	20 Mar	29¼ Oct
Preferred	25	29⅞	29	29⅞	955	20⅜ Feb	30 Oct
Steeloy Mining	*	--	4½c	4½c	500	4½c Nov	10½c May
Steep Rock Iron Mines	1	6.65	6.45	6.90	42,790	2.25 Feb	6.90 Nov
Sturgeon River Gold	1	--	15c	16c	1,300	13c Nov	25c Jun
Sudbury Contact	1	4⅝c	4c	5c	22,000	3½c July	8⅞c May
Sullivan Cons Mines	1	2.90	2.90	3.05	8,650	2.31 Feb	3.30 Apr
Superior Oils Ltd	*	78c	76c	80c	15,200	40c Mar	1.20 May
Surf Inlet	50c	12c	11c	12c	12,600	3c Jan	15½c May
Sylvanite Gold	1	1.20	1.14	1.20	7,190	1.12 Aug	1.66 Jan
Taku River	*	--	7½c	8c	2,400	4½c July	14½c Feb
Tamblyn Ltd common	*	--	31	31⅞	285	28½ Mar	32¼ Oct
Taylor Pearson common	*	7	7	7¼	385	6 Feb	7¼ Nov
Teck-Hughes Gold Mines	1	2.37	2.30	2.40	11,180	2.30 Nov	3.65 Apr
Texas Canadian Oil	2	40c	40c	40c	160	40c Apr	80c Jun
Thompson-Lundmark	*	7½	7c	9c	80,000	5¼c July	17c May
Tip Top Tailors	*	--	19¾	25	2,495	17 Aug	25 Nov
Toburn Gold	1	32c	32c	34c	2,520	27c Aug	45c May
Torbrit Silver Mines	1	--	1.20	1.22	3,800	80c July	1.39 May
Toronto Elevators	*	--	11¾	12	300	9¾ Mar	12 Nov
Toronto Iron Works common	*	13¼	13¼	13¼	200	11 Mar	13¼ Nov
Class A	*	14	13½	14½	295	10¾ Mar	14½ Nov
Tower Petroleums	1	38c	32c	38c	34,600	24c Mar	80c Jun
Traders Finance class A	*	29½	28	30	1,240	23½ July	35¼ Jun
Class B	*	28	28	29	68	25 Aug	34 Jun
Preferred	100	--	92	92	40	91⅞ Nov	97 Jun
Transcontinental Resources	*	48c	47c	51c	17,800	36c July	62c Apr
Transvision-Television	*	48c	48c	55c	106,508	15c Feb	57c Nov
Union Gas	*	20	18¾	20	11,957	13½ July	20 Oct
Union Mining	1	14c	13c	14c	9,395	8⅛c July	17c May
United Asbestos	1	1.06	85c	1.09	222,515	75c Nov	1.24 Nov
United Corp class B	*	--	34	34½	260	26 Jan	36 Oct
United Fuel class A preferred	50	--	56¾	57	115	52 Jan	57 Nov
Preferred B	25	22½	22½	22½	100	20 May	23 Nov
United Keno Hill	*	8.80	8.80	9.25	9,450	3.50 Mar	9.70 Sep
United Oils	*	44c	42c	45c	3,200	19c Jan	65c Jun
United Steel	*	8¼	8	8½	1,205	6½ Feb	9⅜ Oct
Upper Canada Mines	1	1.82	1.73	1.82	8,700	1.50 July	4.20 Apr
Ventures Ltd	*	10	8.90	10¼	18,805	5.50 July	10¼ Nov
Vicour Mines	1	--	6½c	6½c	1,100	6c Sep	15c Jun
Villbona Gold	1	14¾c	13c	16c	81,800	2c Jan	29c May
Violamac Mines	1	72c	52c	75c	68,400	20c Jun	75c Nov
Virginia Dare preferred	25	16½	16½	16½	70	15¼ Aug	20 Apr
Vulcan Oils	1	26c	24c	26c	6,500	20c Jan	46c Jun
Waite Amulet	*	10⅛	9.50	10⅛	5,445	7.85 July	11.50 Oct
Walker (Hiram) (G & W)	*	57	54¼	57½	5,750	36 Jan	58 Oct
Waterous Ltd common	*	--	6¾	6¾	100	4.75 Mar	7 Oct
West Malartic	1	--	7c	7c	1,500	4½c Mar	14c Jun
Westeel Products	*	18⅞	18½	18⅞	170	16 Aug	20 Oct
Western Ashley Mineral	1	34c	34c	36c	12,225	7c Feb	71c Jun
Western Canada Breweries	5	--	14¼	14¼	60	14¼ Nov	16½ Oct
Western Grocers common	*	--	36	36	217	27½ Jun	36 Nov
Preferred	20	--	34	34¼	240	30 Oct	34 May
Western Homestead Oils	10c	20⅛c	20⅛c	21c	5,750	20c Oct	30c Sep
Weston (Geo) common	*	29¾	29½	32	1,605	23¼ Aug	32¼ Nov
Preferred	100	100¾	100	100¾	84	99½ Feb	104 Aug
Wiltsey-Coghlan	1	9¾c	9c	9¾c	5,750	7c July	14½c Oct
Winchester Larder	1	9½c	9½c	10c	5,000	4c Jan	17c Jun
Windward Gold Mines	1	1.14	97c	1.20	20,500	80c Nov	1.32 Nov
Wingait Gold	1	4½c	4½c	4½c	20,000	4c Mar	9½c May
Winnipeg Electric common	*	37½	37	37¾	1,186	30 July	42 Apr
Preferred	100	100¼	100¼	100¼	10	99½ Jun	101 Oct
Winora Gold	1	7c	7c	9c	8,000	3½c May	15c Jun
Wood (Alex & James) preferred	100	--	125	125	5	115 May	125 Nov
Wood (G H) preferred	100	--	99	99	10	97 Sep	99½ July
Wright-Hargreaves	*	1.70	1.70	1.78	4,345	1.65 July	2.27 Jan
Yale Lead & Zinc	1	51c	50c	54c	59,400	22c Apr	60c Oct
Yellorex Mines	1	9c	9c	11½c	12,000	9c Nov	25c Apr
Yellowknife Bear Mines	1	85c	84c	85c	5,440	73c July	1.33 Apr
York Knitting class A	*	6½	6½	6½	110	5 May	6½ Apr
Class B	*	--	2.50	2.50	200	1.00 Apr	2.50 Jan

Toronto Stock Exchange—Curb Section

Canadian Funds

STOCKS	Par	Friday Last Sale Price	Week's Range of Prices Low	Week's Range of Prices High	Sales for Week Shares	Range Since January 1 Low	Range Since January 1 High
Andian National	*	9¾	7¼	9¾	2,080	5 May	10 Sep
Anglo Newfoundland Devel	5	--	28¾	30	4,265	22½ Sep	31 Oct
Asbestos Corp	*	37¾	37	37¾	710	24¾ Jan	37¾ Nov
British Columbia Pulp & Paper com	*	198	180	199⅛	1,580	82 Mar	199⅛ Nov
Preferred	100	131	130	131	40	135 Jan	161 Oct
Brown Co common	1	10	8⅝	10½	46,325	3¼ Feb	10½ Nov
Preferred	100	129	125	130	1,370	92 Jan	130 Nov
Canada & Dominion Sugar	*	21½	21¼	22	1,155	20⅛ July	23 Sep
Canada Vinegars	*	14	14	14⅜	170	12 May	14½ Nov
Canadian Fairbanks Morse com	*	--	50	50	25	39 Jan	55 May
Canadian General Investments	*	22	22	22	255	18¼ July	22 Nov
Canadian Industries common	*	29	28⅛	29	470	21⅜ Feb	29¼ Nov
Canadian Marconi	1	3.60	3.60	3.85	450	2¾ Jan	5½ Apr
Canadian Western Lumber	*	7⅛	6½	7¼	32,825	3.50 Jan	7.25 Sep
Canadian Westinghouse	*	--	75	78	40	57 Jan	80 Nov
Coast Copper	5	1.01	1.01	1.05	200	70c Jan	1.75 Sep
Consolidated Paper	*	33⅝	31⅞	34	7,723	17⅞ Jan	34 Nov
Dalhousie Oil	*	34c	33c	34c	7,010	28c July	49¾c May
deHavilland Aircraft	*	--	39	39	50	16 Jan	41 Oct
Dominion Bridge	*	55	52¾	55¼	395	40 July	56½ Oct
Donnacona Paper	*	25¼	25¼	25¼	200	15⅞ Jan	25¼ Nov
Hayes Steel	*	35	34	35⅞	1,265	27 Feb	36½ Mar
International Paper common	7½	51½	49¾	52	2,442	37¼ Jan	64 Aug
International Utilities	5	22½	21¾	22¾	670	18⅜ July	25 Jun
Loblaw Inc	6	--	26	26½	167	23 July	28 Jun
Minnesota & Ontario Paper	5	25¾	23	26⅛	6,120	17½ Jan	26¼ Oct
Pend Oreille	1	8.40	8.25	8.40	1,415	5.05 Mar	9.35 Sep
Price Bros	*	116	116	116	10	63¾ Jan	116 Nov
Southwest Petroleums	*	40c	40c	40c	600	30c Mar	45c Jun
Supertest Sh warr ordinary	*	76	75½	78	695	60 Jan	136 Oct

For footnotes see page 43.

Digitized for FRASER
http://fraser.stlouisfed.org/

OVER-THE-COUNTER SECURITIES

Quotations for Friday, November 24

Investing Companies

Mutual Funds—	Par	Bid	Ask
Aeronautical Securities	1	6.98	7.66
Affiliated Fund Inc	1¼	4.60	4.97
Amerex Holding Corp	10	45¼	46¾
American Business Shares	1	3.95	4.28
American Mutual Fund Inc	1	10.70	11.63
Axe-Houghton Fund Inc	1	9.48	10.25
Axe-Houghton Fund B	5	16.90	18.37
Beneficial Corp	1	5⅞	6⅝
Blair Holdings Corp	1	2½	3¼
Bond Inv Tr of America	*	20.40	21.94
Boston Fund Inc	1	22.54	24.37
Bowling Green Fund Inc—			
Net asset value	10c	9.54	9.55
Broad Street Invest Corp	5	19.58	21.17
Bullock Fund Ltd	1	21.74	23.82
Century Shares Trust	1	39.14	42.73
Chemical Fund	1	19.18	20.74
Christiana Securities com	100	5,400	5,550
Preferred	100	142	147
Commonwealth Investment	1	6.49	7.05
Consolidated Investment Trust	1	24½	26½
Delaware Fund	1	16.13	17.74
Dividend Shares	25c	1.72	1.89
Eaton & Howard—			
Balanced Fund	1	29.87	31.94
Stock Fund	1	20.96	22.41
Equity Fund Inc	20c	4.69	4.86
Fidelity Fund Inc	5	31.47	34.02
Financial Industrial Fund Inc	1	2.29	2.51
First Boston Corp	10	31¼	33
First Mutual Trust Fund	1	5.63	6.25
Franklin Custodian Funds Inc—			
Preferred stock series	1c	6.64	7.28
Common stock series	1c	5.71	6.26
Fundamental Investors Inc	2	17.82	19.53
Gas Industries Fund Inc	1	17.96	19.42
General Capital Corp	1	62.67	67.39
General Investors Trust	1	5.58	6.03
Group Securities—			
Common (The) Stock Fund	1c	7.91	8.67
Automobile shares	1c	7.11	7.80
Aviation shares	1c	7.26	7.96
Building shares	1c	8.01	8.78
Chemical shares	1c	8.11	8.89
Electrical Equipment shares	1c	11.63	12.74
Food shares	1c	5.26	5.77
Fully administered shares	1c	7.72	8.46
General bond shares	1c	8.54	9.36
Industrial Machinery shares	1c	8.11	8.89
Institutional bond shares	1c	9.59	10.07
Investing Company shares	1c	9.72	10.65
Low Priced shares	1c	6.62	7.26
Merchandising shares	1c	9.09	9.96
Mining shares	1c	6.33	6.94
Petroleum shares	1c	10.30	11.28
Railroad Bond Shares	1c	2.72	3.00
RR Equipment shares	1c	4.66	5.12
Railroad stock shares	1c	5.85	6.42
Steel shares	1c	7.18	7.87
Tobacco shares	1c	4.35	4.78
Utility shares	1c	5.68	6.23
Howe Plan Fund Inc	1	4.70	5.08
Income Foundation Fund	10c	1.98	2.15
Incorporated Investors	5	x28.55	30.86
Institutional Shares Ltd—			
Aviation Group shares	1c	10.77	11.81
Bank Group shares	1c	82c	91c
Insurance Group shares	1c	1.16	1.28
Stock and Bond Group	1c	14.96	16.39
Investment Co of America	1	11.37	12.36
Investment Trust of Boston	1	9.45	10.33
Investors Management Fund	1	17.38	17.77
Keystone Custodian Funds—			
B1 (Investment Bonds)	1	27.65	28.93
B-2 (Medium Grade Bds)	1	25.23	27.52
B-3 (Low Priced Bonds)	1	18.99	20.72
B-4 (Speculative Bonds)	1	11.35	12.39
K-1 (Income pfd Stocks)	1	17.47	19.07
K-2 Appreciation pfd Stks)	1	27.28	29.76
S-1 (Quality common Stks)	1	31.42	34.27
S-2 (Income com Stocks)	1	16.39	17.88
S-3 (Appreciation com Stks)	1	15.59	17.01
S-4 (Low Priced com Stks)	1	6.22	6.80
Knickerbocker Fund	1	5.79	6.35
Lexington Trust Fund	25c	2.47	2.70
Loomis Sayles Mutual Fund—			
(Net Asset Value)	*	34.78	34.78
Loomis Sayles Second Fund—			
(Net Asset Value)	10	50.28	50.28

Mutual Funds—	Par	Bid	Ask
Managed Funds—			
Automobile shares	1c	3.86	4.26
Business Equipment shares	1c	3.76	4.15
Electrical Equipment shares	1c	4.16	4.59
General Industries shares	1c	3.56	3.93
Home Furnishings shares	1c	3.86	4.26
Non-Ferrous Metals	1c	4.30	4.74
Paper shares	1c	5.05	5.56
Petroleum shares	1c	5.02	5.53
Steel shares	1c	5.17	5.70
Manhattan Bond Fund Inc	10c	8.00	8.77
Mass Investors Trust—			
Ctfs of beneficial interest	1	33.06	35.74
Mass Investors 2nd Fund Inc	1	15.90	17.19
Mutual Fund of Boston Inc	1	15.01	16.32
Mutual Invest Fund Inc	1	15.71	17.35
Nation-Wide Securities—			
Balanced Fund	1	15.15	16.27
National Investors Corp	1	11.26	12.17
National Security Series—			
Bond series	1	7.15	7.81
Low Priced Bond Series	1	7.26	7.93
Preferred Stock Series	1	7.47	8.16
Income Series	1	4.93	5.39
Speculative Series	1	3.74	4.09
Stock Series	1	5.69	6.22
Industrial Stock Series	1	8.03	8.78
Selected Group Series	1	4.19	4.58
Low Priced Com Stock Series	1	5.00	5.46
New England Fund	1	18.21	19.58
New York Stocks Inc—			
Agriculture	1	12.44	13.63
Automobile	1	8.02	8.79
Aviation	1	8.86	9.71
Bank stock	1	12.34	13.52
Building supply	1	9.62	10.54
Chemical	1	15.20	16.66
Corporate bond series	1	10.82	11.48
Diversified Industry	1	4.86	5.33
Diversified Investment Fund	1	12.67	13.89
Diversified preferred stock	1	11.24	12.32
Electrical equipment	1	12.33	13.51
Insurance stock	1	13.86	15.19
Machinery	1	10.95	12.00
Merchandising	1	12.56	13.76
Metals	1	11.96	13.11
Oils	1	22.92	25.12
Pacific Coast Invest Fund	1	12.81	14.04
Public Utility	1	7.86	8.61
Railroad	1	6.97	7.64
Railroad equipment	1	7.90	8.66
Steel	1	11.22	12.30
Tobacco	1	11.09	12.15
Pacific Amer Investors com	10c	4	4½
$1.50 preferred	5	24½	26
Petroleum & Trading	5	17	25
Putnam (Geo) Fund	1	17.56	18.88
Republic Investors Fund	1	3.03	3.31
Scudder, Stevens & Clark			
Fund Inc (net asset value)	*	56.41	56.41
Selected Amer Shares	2½	13.04	14.10
Shareholders Trust of Boston	1	24.02	25.48
Sovereign Investors	1	7.31	8.00
State Street Investment Corp	*	61.00	63.00
Technical Fund Inc	1	9.57	10.42
Television-Electronics			
Fund Inc	1	11.99	13.07
Texas Fund Inc	1	12.15	13.14
Trusteed Industry Shares	25c	83c	92c
Union Bond Fund series B	1	19.41	--
Union Preferred Stock Fund	1	22.22	--
United Income Fund Shares	1	11.34	12.33
United Science Fund		5.07	5.54
Value Line Fund Inc	1	5.91	6.46
Wall Street Investing Corp	1	12.05	12.30
Wellington Fund	1	19.31	21.07
Whitehall Fund Inc	1	18.67	20.08
Wisconsin Investment Co	1	4.01	4.35
Unit Type Trusts—			
Diversified Trustee Shares—			
Series E	2.50	8.54	9.75
Independence Trust Shares	1	2.45	2.76
North Amer Trust Shares—			
Series 1955	1	4.61	--
Series 1956	1	2.57	--

Insurance Companies

	Par	Bid	Ask
Aetna Casualty & Surety	10	110	114
Aetna Insurance	10	62	64
Aetna Life	10	69½	72
Agricultural	25	71	74
American Alliance	10	27	29
American Automobile	4	43¾	46¾
American Equitable Assur	5	25¾	27¾
American Fidelity & Casualty	5	18	19½
American of Newark	2½	21¼	22½
American Re-Insurance	10	33½	35½
American Surety	25	60	62½
Automobile	10	63	66
Bankers & Shippers	25	101½	--
Boston	10	67	--
Camden Fire	5	22¼	24
Connecticut General Life	10	106	109
Continental Casualty	10	66¾	69¼
Crum & Forster Inc	10	36½	39½
Employees Group Assoc	*	38½	40½
Employers Reinsurance	10	56	59
Federal	10	76	--
Fidelity & Deposit of Md	10	65½	69½
Fire Assn of Phila	10	61¾	64¾
Fireman's Fund of Frisco	10	111	114
Firemen's of Newark	5	21¾	23
General Reinsurance Corp	10	27¾	29¾
Glens Falls	5	55½	58
Globe & Republic	5	12½	13½
Globe & Rutgers Fire common	5	22¾	24¾
2nd preferred	15	95½	99
Great American	5	32¾	34¼
Hanover Fire	10	34¼	36¼
Hartford Fire	10	141	145
Hartford Steamboiler	10	39	41
Home	5	36	38

	Par	Bid	Ask
Insur Co of North America	10	123	127
Jersey Insurance of N Y	20	50	--
Maryland Casualty common	1	19½	20¾
$2.10 Prior preferred	10	50½	52½
$1.05 Convertible preferred	5	25	26½
Massachusetts Bonding	5	26¼	28¼
Merchant Fire Assurance	5	31½	33½
Merchants & Mfrs	4	8½	9¼
National Casualty (Detroit)	10	34¼	--
National Fire	10	59¾	62¾
National Union Fire	5	35	37
New Amsterdam Casualty	2	38	40
New Hampshire Fire	10	41¾	44¾
New York Fire	5	20¼	22¼
North River	2.50	28¼	29¾
Northern	12.50	47	49
Northeastern	3.33⅓	7½	8½
Pacific Fire	25	148	--
Pacific Indemnity Co	10	61¾	65¼
Peerless Casualty Co	5	16⅜	17⅞
Phoenix	10	87	90
Preferred Accident	5	3¼	4⅛
Providence-Washington	10	31¼	33¼
Reinsurance Corp (N Y)	2	8¼	--
Republic (Texas)	10	35½	--
St Paul Fire & Marine	12½	110	113
Seaboard Surety	10	60½	64½
Security (New Haven)	10	35	37
Springfield Fire & Marine	10	44¾	46¾
Standard Accident	10	35	37
Travelers	100	540	555
U S Fidelity & Guaranty Co	2	49	51
U S Fire	4	66½	69½
U. S. Guarantee	10	93	--
Westchester Fire	2	21½	23

Obligations Of Government Agencies

Figures after decimal represent one or more 32nds of a point

Federal Home Loan Banks—	Bid	Ask
1⅜s Feb. 15, 1951	99.28	99.30
1⅝s May 15, 1951	99.28	99.30
1.70s Aug. 15, 1951	99.29	99.31
Other Issues		
Central Bank for Cooperatives—		
1⅝s Feb. 1, 1953	99.10	99.18
Panama Canal 3s 1961	118⅞	119⅞

Federal Land Bank Bonds—	Bid	Ask
1¼s May 1, 1952-1950	99.2	99.8
1½s Jan. 1, 1953-1951	99.2	99.8
2¼s Feb. 1, 1955 1953	100.16	100.24
1¾s Oct 1, 1957-1955	98.12	98.20

U. S. Certificates of Indebtedness

Maturity—	Dollar Price Bid	Ask
Treasury Notes—		
1¼s July 1 1951 "B"	99.8805	.8983
1¼s July 1, 1951 "C"	99.8807	.8984
1¼s July 1, 1951 "D"	99.8774	.8951
1¼s Aug 1, 1951	99.8542	.8744
1¼s Oct. 1,1951	99.8068	.8402
1¼s Oct. 15, 1951	99.7877	.8139

Maturity—	Bid	Ask
Treasury Notes—(*Cont.*)		
1¼s Nov. 1, 1951	99.7774	.8049
1⅜s March 15, 1954	99.7	99.9
1½s March 15, 1955	99.15	99.17
Certificates of Indebtedness—		
1⅛s Jan. 1, 1951	100.0013	.0206

Federal Intermediary Credit Bank Debentures

Rate	Dated	Due	Bid	Ask
1.30%	3- 1-50	12- 1-50	b1.70	1.45%
1.35%	7- 3-50	12- 1-50	b1.70	1.45%
1.30%	4- 3-50	1- 2-51	b1.70	1.45%
1.35%	5- 1-50	2- 1-51	b1.70	1.50%
1.35%	6- 1-50	3- 1-51	b1.75	1.55%
1.40%	7- 3-50	4- 2-51	b1.75	1.55%

Rate	Dated	Due	Bid	Ask
1.40%	8- 1-50	5- 1-50	b1.75	1.60%
1.40%	9- 1-50	6- 1-51	b1.75	1.60%
1.65%	10- 2-50	7- 2-51	b1.80	1.60%
1.70%	11- 1-50	8- 1-51	b1.80	1.65%
1.75%	wi 12- 1-50	9- 4-51	b1.80	1.65%

United States Treasury Bills

	Bid	Ask
Nov. 30, 1950	b1.37	1.10%
Dec. 7, 1950	b1.37	1.20%
Dec. 14, 1950	b1.37	1.20%
Dec. 21, 1950	b1.37	1.25%
Dec. 28, 1950	b1.37	1.25%
Jan. 4, 1951	b1.38	1.30%
Jan. 11, 1951	b1.38	1.30%
Jan. 18, 1951	b1.38	1.30%
Jan. 25, 1951	b1.38	1.30%
Feb. 1, 1951	b1.39	1.30%
Feb. 8, 1951	b1.39	1.30%
Feb. 15, 1951	b1.39	1.32%
Feb. 23, 1951	b1.40	1.35%

Banks & Trust Companies

New York	Par	Bid	Ask
Bank of the Manhattan Co	10	29	30¾
Bank of New York & Fifth Avenue	100	326	341
Bankers Trust	10	46¾	48¾
Central Hanover Bank & Trust	20	105	108
Chase National Bank	15	38	40
Chemical Bank & Trust	10	42¼	44¼
Commercial National Bank & Trust Co.	20	61¼	63¾
Continental Bank & Trust	10	4⅞	5⅜
Corn Exchange Bank & Trust	20	70¾	72¾
County Trust Co (White Plains, N Y)	16	38¾	40¾
Empire Trust	50	120	124
Federation Bank & Trust	10	22½	24½
Fiduciary Trust	10	33	35
First National Bank	100	1,270	1,330
Franklin National Bank— Franklin Square N Y	10	53	56
Guaranty Trust	100	295	304
Industrial Bank of Commerce	10	29¾	32
Irving Trust	10	18⅞	20⅛
Kings County Trust	100	1,600	1,650
Manufacturers Trust Co	20	54¼	56¼
Morgan (J P) & Co Inc	100	246	252
National City Bank	20	46	48
New York Trust	25	94½	97½
Public Nat'l Bank & Trust	17½	49½	51½
Sterling National	25	96	100
Title Guarantee & Trust	12	9	9¾
United States Trust	100	623	653
Chicago			
City Natl Bank & Trust	100	190	205
Continental Illinois National Bank & Trust	33⅓	92	95½
First National Bank	100	237	244
Harris Trust & Savings	100	260	300
Northern Trust Co	100	620	640

Cleveland	Par	Bid	Ask
Central National Bank	20	31½	33
Cleveland Trust Co	100	370	385
National City Bank	16	35	36½
Union Bank of Commerce	10	67	69
Detroit			
National Bank of Detroit	10	41½	43
Los Angeles			
Security-First National	25	68	71¾
Pittsburgh			
Farmers Deposit Natl Bank	100	315	--
Mellon Natl Bank & Trust	100	315	335
Peoples First National Bank & Trust	20	39	41
Portland			
First National Bank	12½	52	54
United States Natl Bank	20	55	57
St. Louis			
Amer Exchange Nat Bank	20	35	36
Boatmen's National Bank	20	44½	47½
First National Bank	17	51	54
Manufacturers Bank & Trust	20	24	26
Mercantile-Commerce B & T	100	174	181
Mercantile-Commerce Natl	100	13	--
Mississippi Valley Trust	25	54	57
Mutual Bank & Trust	25	57	--
St Louis Union Trust	20	54½	58½
Tower Grove Bank & Trust	20	55½	--
United Bank & Trust	100	--	160
San Francisco			
Bank of Amer N T & S A	6.25	27¾	29¼

Recent Security Issues

Bonds—	Bid	Ask
Boston Edison 2¾s 1980	101½	102
Cleveland Elec Illum 2¾s 1985	101½	102¼
Dallas Pow & Light 2¾s 1980	101	101¾
Delaware Pow & Lt 2¾s 1980	100⅝	101
Duquesne Light 2¾s 1980	101½	102
Illinois Power Co 2¾s 1980	100¼	101¼
N J Bell Tel Co 2¾s 1990	100¾	101¾
Potomac Elec. Power 2¾s 1985	100¾	101½
Public Serv El & Gas 2¾s 1980	101	101¾

Bonds—	Bid	Ask
Southern Calif Gas 2⅞s 1980	102	103
Virginia Elec & Pow 2¾s 1980	100⅝	101
Stocks—		
Alabama Pow Co 4.60% pfd 100	103¾	104¾
Florida Pow Corp 4.60% pfd 100	101¼	102
Tenn Gas Transmission— 4.64% preferred 100	103½	104¼

a Odd lot sale (not included in year's range). b Bid yield price. d Deferred delivery sales (not included in year's range). e Ex-interest. f Flat price. k Admitted to listing on N. Y. Stock Exchange. n Admitted to trading N. Y. Curb. r Cash sales (not included in year's range). t Ex-liquidating dividend. (Un) Admitted to Unlisted Trading privileges. wd When delivered. wi When issued. x Ex-dividend. y Ex-rights. z Ex-stock dividend.

*No par value. †In default. ‡These bonds are subject to all Federal taxes.

Digitized for FRASER
http://fraser.stlouisfed.org/

THE COURSE OF BANK CLEARINGS

Bank clearings this week will show an increase compared with a year ago. Preliminary figures compiled by us based upon telegraphic advices from the chief cities of the country, indicate that for the week ended Saturday, Nov. 25, clearings for all cities of the United States for which it is possible to obtain weekly clearings will be 23.7% above those of the corresponding week last year. Our preliminary total stands at $14,651,726,746 against $11,845,978,336 for the same week in 1949. At this center there is a gain for the week ended Friday of 14.9%. Our comparative summary for the week follows

CLEARINGS—RETURNS BY TELEGRAPH

Week Ended Nov. 25—	1950	1949	%
New York	$6,624,434,869	$5,767,352,728	+14.9
Chicago	732,629,723	583,898,884	+25.5
Philadelphia	1,027,000,000	805,000,000	+27.6
Boston	519,103,358	455,190,656	+14.0
Kansas City	316,172,823	213,150,705	+48.3
St. Louis	293,400,000	242,600,000	+22.2
San Francisco	310,563,000	275,013,000	+12.9
Pittsburgh	326,847,806	220,531,533	+48.2
Cleveland	358,895,052	246,243,277	+45.7
Baltimore	226,323,159	178,044,974	+27.1
Ten cities five days	$10,738,369,790	$8,987,025,757	+19.5
Other cities, five days	3,068,572,965	2,276,438,040	+34.8
Total all cities, five days	$13,806,942,755	$11,263,463,797	+22.6
All cities, one day	844,783,991	582,514,539	+45.0
Total all cities for week	$14,651,726,746	$11,845,978,336	+23.7

Complete and exact details for the week covered by the foregoing will appear in our issue of next week. We cannot furnish them today, inasmuch as the week ends Saturday and the Saturday figures are not available at time of going to press. Accordingly, in the above, the last day of the week in all cases has to be estimated.

In the elaborate detailed statement, however, which we present further below we are able to give final and complete results of the previous week — the week ending Nov. 18. For that week there was an increase of 12.5%, the aggregate of clearings for the whole country having amounted to $18,467,844,236 against $16,414,208,605 in the same week in 1949. Outside of this city there was a gain of 17.1%, the bank clearings at this center having recorded a gain of 7.9%. We group the cities according to the Federal Reserve Districts in which they are located and from this it appears that in the New York District (including this city) totals record a gain of 7.9%, in the Boston Reserve District of 17.9% and in the Philadelphia Reserve District of 6.8%. In the Cleveland Reserve District the totals show an expansion of 37.2%, in the Richmond Reserve District of 29.4% and in the Atlanta Reserve District of 20.5%. The Chicago Reserve District has managed to enlarge its totals by 12.7%, the St. Louis Reserve District by 8.5% and the Minneapolis Reserve District of 28.2%. In the Kansas City Reserve District the increase is 11.2%, in the Dallas Reserve District 24.7% and in the San Francisco Reserve District 20.3%.

In the following we furnish a summary by Federal Reserve Districts:

SUMMARY OF BANK CLEARINGS

Week Ended Nov. 18— Federal Reserve Districts		1950 $	1949 $	Inc. or Dec. %	1948 $	1947 $
1st Boston	12 cities	701,580,122	662,899,876	+17.9	668,791,660	634,002,519
2nd New York	12 "	9,172,278,893	8,501,126,222	+ 7.9	8,219,985,471	8,135,510,944
3rd Philadelphia	11 "	1,247,935,484	1,168,096,812	+ 6.8	1,179,475,342	1,120,926,014
4th Cleveland	7 "	1,159,196,646	845,033,997	+37.2	1,049,336,395	940,844,383
5th Richmond	6 "	615,149,946	475,462,028	+29.4	544,556,284	489,564,218
6th Atlanta	10 "	906,375,756	751,905,200	+20.5	770,546,137	654,743,148
7th Chicago	17 "	1,261,196,836	1,119,085,368	+12.7	1,127,914,317	1,045,751,536
8th St. Louis	4 "	683,269,967	629,840,661	+ 8.5	638,221,939	608,233,577
9th Minneapolis	7 "	524,055,492	408,818,663	+28.2	507,537,536	427,047,170
10th Kansas City	10 "	597,787,145	537,533,140	+11.2	583,006,220	550,151,326
11th Dallas	6 "	498,777,820	399,981,847	+24.7	393,261,897	336,633,476
12th San Francisco	10 "	1,100,240,129	914,424,791	+20.3	932,100,568	864,931,306
Total	112 cities	18,467,844,236	16,414,208,605	+12.5	16,614,733,766	15,808,339,617
Outside New York City		9,667,115,253	8,255,059,309	+17.1	8,712,390,419	7,954,739,771

We now add our detailed statement showing the figures for each city for the week ended Nov. 18 for four years:

Clearings at—	Week Ended Nov. 18 1950 $	1949 $	Inc. or Dec. %	1948 $	1947 $
First Federal Reserve District—Boston—					
Maine—Bangor	2,158,861	1,831,272	+17.9	1,793,321	1,818,802
Portland	4,527,932	4,478,574	+ 1.1	4,339,891	4,555,053
Massachusetts—Boston	584,188,324	557,487,266	+ 4.8	562,200,284	539,946,646
Fall River	2,442,121	2,158,994	+13.1	2,275,909	2,040,892
Lowell	1,030,658	1,094,348	— 5.8	1,003,712	821,980
New Bedford	3,279,045	2,335,446	+40.4	2,174,157	2,161,086
Springfield	11,103,507	9,377,150	+18.4	9,374,183	7,989,645
Worcester	9,276,275	6,932,588	+33.8	6,741,291	5,491,394
Connecticut—Hartford	26,503,737	30,307,230	—12.6	30,847,857	25,768,875
New Haven	14,408,508	12,442,508	+15.8	12,548,111	11,331,704
Rhode Island—Providence	40,726,500	32,644,700	+24.8	33,657,900	30,494,800
New Hampshire—Manchester	1,934,654	1,809,800	+ 6.9	1,835,044	1,581,642
Total (12 cities)	701,580,122	662,899,876	+17.9	668,791,660	634,002,519
Second Federal Reserve District—New York—					
New York—Albany	46,119,247	48,525,089	— 5.0	19,926,347	26,164,023
Binghamton	4,231,539	4,452,413	— 5.0	4,736,361	2,800,543
Buffalo	114,199,959	105,729,372	+ 8.0	111,712,701	99,896,362
Elmira	2,319,224	2,185,067	+ 6.1	2,176,731	1,785,768
Jamestown	3,105,065	2,061,871	+50.6	1,806,351	1,975,123
New York	8,800,728,983	8,159,149,296	+ 7.9	7,902,343,347	7,853,599,846
Rochester	28,504,465	25,887,747	+10.1	25,510,588	18,850,805
Syracuse	21,649,609	16,223,250	+33.4	16,110,355	11,426,291
Connecticut—Stamford	17,733,515	13,854,944	+28.0	13,992,369	13,412,007
New Jersey—Montclair	a	973,745	---	810,564	734,073
Newark	61,579,591	53,269,933	+15.6	55,417,918	46,409,428
Northern New Jersey	72,107,696	68,813,495	+ 4.8	65,441,839	58,456,675
Total (12 cities)	9,172,278,893	8,501,126,222	+ 7.9	8,219,985,471	8,135,510,944
Third Federal Reserve District—Philadelphia—					
Pennsylvania—Altoona	1,691,775	1,155,511	+46.4	1,426,129	1,202,588
Bethlehem	1,239,538	762,933	+62.5	1,166,074	940,881
Chester	1,353,796	1,329,624	+ 1.8	1,143,796	1,176,036
Lancaster	4,319,648	3,429,962	+25.9	3,726,984	3,242,427
Philadelphia	1,194,000,000	1,123,000,000	+ 6.3	1,133,000,000	1,083,000,000
Reading	4,329,699	3,420,036	+26.6	3,434,644	3,536,246
Scranton	6,661,387	6,999,555	— 4.8	6,378,988	5,272,984
Wilkes-Barre	4,054,523	3,499,835	+15.8	2,977,049	2,485,961
York	6,233,185	4,126,405	+51.1	5,595,576	4,227,109
Delaware—Wilmington	12,130,097	10,576,043	+14.7	10,599,225	8,652,720
New Jersey—Trenton	11,921,836	9,796,908	+21.7	10,026,877	7,189,062
Total (11 cities)	1,247,935,484	1,168,096,812	+ 6.8	1,179,475,342	1,120,926,014
Fourth Federal Reserve District—Cleveland—					
Ohio—Canton	10,559,110	7,230,972	+46.0	8,523,707	6,662,587
Cincinnati	240,393,117	178,100,234	+35.0	203,146,490	204,977,676
Cleveland	457,574,850	299,079,724	+53.0	403,447,830	369,588,151
Columbus	53,173,600	40,731,600	+30.5	36,108,900	28,592,700
Mansfield	5,740,836	4,545,952	+26.3	6,093,635	4,057,895
Youngstown	12,346,306	6,998,126	+76.4	8,886,772	7,809,463
Pennsylvania—Pittsburgh	379,408,827	308,347,389	+23.0	383,129,061	319,155,911
Total (7 cities)	1,159,196,646	845,033,997	+37.2	1,049,336,395	940,844,383
Fifth Federal Reserve District—Richmond—					
West Virginia—Huntington	3,987,294	3,055,444	+30.5	3,049,745	2,961,033
Virginia—Norfolk	19,124,000	4,878,000	+292.0	13,765,000	12,284,000
Richmond	192,299,618	149,471,686	+28.6	164,756,529	151,473,132
South Carolina—Charleston	4,302,208	3,639,337	+18.2	3,716,751	3,251,256
Maryland—Baltimore	282,600,982	211,391,009	+33.7	263,806,170	240,315,195
District of Columbia—Washington	112,835,844	103,026,552	+ 9.5	95,462,089	79,279,602
Total (6 cities)	615,149,946	475,462,028	+29.4	544,556,284	489,564,218
Sixth Federal Reserve District—Atlanta—					
Tennessee—Knoxville	29,108,169	21,181,152	+37.4	21,287,242	20,109,122
Nashville	122,845,914	95,957,863	+28.0	86,809,608	65,375,256
Georgia—Atlanta	299,500,000	258,074,000	+16.1	262,100,000	217,900,000
Augusta	7,613,604	5,421,808	+40.4	4,860,955	4,123,712
Macon	6,019,896	4,528,120	+32.7	4,374,111	3,763,811
Florida—Jacksonville	134,804,172	104,787,306	+28.7	99,361,770	84,930,664
Alabama—Birmingham	146,727,413	119,291,375	+23.0	126,424,610	109,005,108
Mobile	9,917,967	7,289,269	+36.1	7,544,159	6,537,710
Mississippi—Vicksburg	764,138	654,558	+16.7	487,647	427,610
Louisiana—New Orleans	149,083,483	134,719,749	+10.7	157,296,035	142,570,155
Total (10 cities)	906,375,756	751,905,200	+20.5	770,546,137	654,743,148
Seventh Federal Reserve District—Chicago—					
Michigan—Ann Arbor	2,209,030	1,332,387	+65.8	1,343,288	1,289,365
Grand Rapids	15,879,001	12,633,447	+25.7	10,878,130	9,674,050
Lansing	6,689,830	7,388,829	— 9.5	6,114,666	7,043,774
Indiana—Fort Wayne	8,037,311	5,329,339	+50.8	7,247,173	6,256,334
Indianapolis	87,595,000	65,386,000	+34.0	60,597,000	54,469,000
South Bend	11,441,565	8,951,358	+27.8	6,872,838	5,976,918
Terre Haute	3,778,021	2,678,488	+41.0	2,933,223	‡
Wisconsin—Milwaukee	88,261,524	75,661,134	+16.7	78,158,293	59,185,866
Iowa—Cedar Rapids	5,887,674	4,151,435	+41.8	3,708,298	3,628,293
Des Moines	35,804,564	34,599,346	+ 3.5	30,133,880	27,101,891
Sioux City	20,421,159	15,935,040	+28.2	16,598,578	14,863,735
Illinois—Bloomington	1,812,126	1,297,693	+39.7	1,528,103	1,180,695
Chicago	938,270,582	857,300,340	+ 9.4	875,008,253	831,255,126
Decatur	6,270,211	5,354,954	+17.1	4,333,141	3,272,147
Peoria	14,853,976	10,855,574	+36.8	12,832,829	12,329,090
Rockford	8,371,767	5,925,001	+41.3	5,496,032	4,669,317
Springfield	5,613,495	4,305,003	+30.4	4,130,592	3,555,935
Total (17 cities)	1,261,196,836	1,119,085,368	+12.7	1,127,914,317	1,045,751,536
Eighth Federal Reserve District—St. Louis—					
Missouri—St. Louis	353,600,000	341,300,000	+ 3.6	360,300,000	329,300,000
Kentucky—Louisville	*135,000,000	126,111,080	+ 7.0	133,479,133	134,759,066
Tennessee—Memphis	191,722,357	160,307,668	+19.6	142,450,934	141,961,377
Illinois—Quincy	2,947,610	2,121,913	+38.9	1,991,872	2,213,134
Total (4 cities)	683,269,967	629,840,661	+ 8.5	638,221,939	608,233,577
Ninth Federal Reserve District—Minneapolis—					
Minnesota—Duluth	8,050,780	5,543,809	+45.2	8,389,969	7,965,066
Minneapolis	348,711,500	270,740,015	+28.8	350,734,091	294,670,775
St. Paul	127,342,861	101,885,700	+25.0	114,936,120	98,299,476
North Dakota—Fargo	12,581,603	10,322,499	+21.9	11,122,325	8,294,795
South Dakota—Aberdeen	4,937,392	4,095,677	+20.6	4,571,259	3,598,941
Montana—Billings	7,026,655	5,582,215	+25.9	5,558,952	4,287,205
Helena	15,404,701	10,648,748	+44.7	12,224,820	9,930,912
Total (7 cities)	524,055,492	408,818,663	+28.2	507,537,536	427,047,170
Tenth Federal Reserve District—Kansas City—					
Nebraska—Fremont	822,311	584,512	+40.7	592,214	422,361
Hastings	717,092	502,069	+42.8	484,730	497,815
Lincoln	9,526,739	7,955,219	+19.8	7,844,749	6,822,283
Omaha	175,460,002	138,041,157	+27.1	141,994,668	137,798,903
Kansas—Topeka	9,566,926	7,068,231	+35.4	7,504,826	6,960,351
Wichita	14,602,608	12,402,282	+17.7	13,011,240	11,570,971
Missouri—Kansas City	366,803,698	354,948,710	+ 3.3	391,173,786	368,434,196
St. Joseph	13,004,103	11,026,347	+17.9	15,596,304	13,857,189
Colorado—Colorado Springs	3,553,210	2,613,136	+36.0	2,634,744	1,871,665
Pueblo	3,730,456	2,391,477	+56.0	2,168,959	1,915,592
Total (10 cities)	597,787,145	537,533,140	+11.2	583,006,220	550,151,326
Eleventh Federal Reserve District—Dallas—					
Texas—Austin	10,086,111	9,682,599	+ 4.2	8,174,142	6,268,250
Dallas	417,893,224	332,680,611	+25.6	326,565,599	284,559,000
Fort Worth	42,801,244	33,007,147	+29.7	33,566,879	27,934,524
Galveston	9,619,000	6,838,000	+40.7	7,225,000	4,666,000
Wichita Falls	6,111,784	5,508,302	+11.0	4,414,856	3,322,951
Louisiana—Shreveport	12,266,457	12,265,188	+ 0.1	13,315,421	9,882,751
Total (6 cities)	498,777,820	399,981,847	+24.7	393,261,897	336,633,476
Twelfth Federal Reserve District—San Francisco—					
Washington—Seattle	168,880,448	111,101,318	+52.0	139,825,012	119,525,542
Yakima	4,725,275	3,930,266	+20.2	4,680,467	3,912,339
Oregon—Portland	185,226,916	189,790,861	— 2.4	203,544,998	171,341,059
Utah—Salt Lake City	81,116,449	67,113,994	+20.9	75,377,194	60,965,686
California—Long Beach	19,799,947	16,276,804	+21.6	12,545,667	11,172,768
Pasadena	14,943,216	13,950,080	+ 7.1	9,501,320	10,063,183
San Francisco	588,380,435	483,778,382	+21.6	456,893,164	461,065,786
San Jose	19,057,233	14,082,956	+35.3	13,277,765	11,770,870
Santa Barbara	7,191,238	5,503,574	+30.7	5,301,216	4,674,435
Stockton	10,918,972	8,896,556	+22.7	11,153,765	10,439,638
Total (10 cities)	1,100,240,129	914,424,791	+20.3	932,100,568	864,931,306
Grand Total (112 cities)	18,467,844,236	16,414,208,605	+12.5	16,614,733,766	15,808,339,617
Outside New York	9,667,115,253	8,255,059,309	+17.1	8,712,390,419	7,954,739,771

a Now included in Newark, N. J. *Estimated. ‡Not available.

Digitized for FRASER
http://fraser.stlouisfed.org/

Foreign Exchange Rates

Pursuant to the requirements of Section 522 of the Tariff Act of 1930, the Federal Reserve Bank certifies daily to the Secretary of the Treasury the buying rate for cable transfers on the different countries of the world. We give below a record for the week just passed:

FOREIGN EXCHANGE RATES CERTIFIED BY FEDERAL RESERVE BANK TO TREASURY UNDER TARIFF ACT OF 1930
NOVEMBER 17, 1950 TO NOVEMBER 23, 1950, INCLUSIVE

Country and Monetary Unit	Noon Buying Rate for Cable Transfers in New York Value in United States Money					
	Nov. 17 $	Nov. 18 $	Nov. 20 $	Nov. 21 $	Nov. 22 $	Nov. 23 $
Argentina, peso—						
Basic	.200000*		.200000*	.200000*	.200000*	
Preferential	.133333*		.133333*	.133333*	.133333*	
Free	.0710000*		.0705000*	.0705000*	.0705000*	
Australia, pound	2.231573	Closed	2.231573	2.231573	2.231573	Thanksgiving Day
Belgium, franc	.0198357		.0198375	.0198392	.0198303	
Bank Notes	.0197250		.0197300	.0197375	.0197250	
Brazil, cruzeiro	.0544060		.0544060	.0544060	.0544060	
Canada, dollar	.963906		.961250	.961406	.960937	
Ceylon, rupee	.208500		.208500	.208500	.208500	
Czechoslovakia, koruna	.0200600		.0200600	.0200600	.0200600	
Denmark, krone	.144938*		.144938*	.144938*	.144938*	
France (Metropolitan), franc	.00285625		.00285625	.00285625	.00285625	
Germany, deutsche mark	.238379*		.238379*	.238379*	.238379*	
India, Dominion of, rupee	.208700		.208700	.208700	.208700	
Mexico, peso	.115707		.115707	.115707	.115707	
Netherlands, guilder	.262316		.262300	.262300	.262300	
New Zealand, pound	2.772896	Closed	2.772896	2.772896	2.772896	Thanksgiving Day
Norway, krone	.140154*		.140154*	.140154*	.140154*	
Philippine Islands, peso	.496250		.496250	.496250	.496250	
Portugal, escudo	.0347000		.0347083	.0347000	.0347291	
Straits Settlements, dollar	.328500		.328500	.328500	.328500	
Sweden, krona	.193333*		.193333*	.193333*	.193333*	
Switzerland, franc	.229325		.229400	.229400	.229400	
Union of South Africa, pound	2.783750	Closed	2.783750	2.783750	2.783750	Thanksgiving Day
United Kingdom, pound sterling	2.800742		2.800742	2.800625	2.800625	
Uruguay, peso	.658327*†		.658327*†	.658327*†	.658327*†	
Uruguay, peso	.561797*†		.561797*†	.561797*†	.561797*†	
Uruguay, peso	.425531*†		.425531*†	.425531*†	.425531*†	

*Nominal. †Application depends upon type of merchandise.

Statement of Condition of the 12 Federal Reserve Banks Combined

(In thousands of dollars)

	Nov. 22, 1950	Nov. 15, 1950	Nov. 23, 1949
Assets—			
Gold certificates	21,333,430	21,387,429	22,724,432
Redemption fund for F. R. notes	534,094	532,097	547,484
Total gold ctf. reserves	21,867,524	21,919,526	23,271,916
Other cash	242,446	241,118	238,868
Discounts and advances	247,050	71,029	132,753
Industrial loans	2,226	2,239	1,846
U. S. Govt. securities:			
Bills	974,646	974,646	4,034,328
Certificates	71,950	71,950	5,822,900
Notes	13,980,718	14,096,918	298,100
Bonds	4,268,375	4,281,275	7,513,300
Total U. S. Govt. securities	19,295,689	19,424,789	17,668,628
Total loans and securities	19,544,965	19,498,057	17,803,227
Due from foreign banks	24	24	35
F. R. Notes of other banks	134,280	151,790	118,723
Uncollected items	3,438,370	4,090,787	2,581,687
Bank premises	37,713	37,392	33,173
Other assets	114,393	110,696	142,400
Total assets	45,379,715	46,049,390	44,190,039
Liabilities—			
Federal Reserve notes	23,255,859	23,143,488	23,326,678
Deposits:			
Member bank—reserve acct.	16,621,898	17,053,793	15,986,805
U. S. Treasurer—gen. acct.	540,738	341,275	409,642
Foreign	934,109	964,970	745,340
Other	307,493	233,650	560,814
Total deposits	18,404,238	18,593,688	17,702,601
Deferred availability items	2,821,661	3,418,292	2,294,333
Other liab., incl. accrued divs.	10,869	10,489	13,346
Total liabilities	44,492,627	45,165,957	43,336,963
Capital Accounts—			
Capital paid in	221,800	221,617	207,571
Surplus (Section 7)	488,173	488,173	466,711
Surplus (Section 13b)	27,543	27,543	27,543
Other capital accounts	149,572	146,100	151,251
Total liabilities & cap. accts.	45,379,715	46,049,390	44,190,039
Ratio of gold certificate reserves, to deposit and F. R. note liabilities combined	52.5%	52.5%	56.7%
Contingent liability on acceptances purchased for foreign correspondents	24,170	23,390	6,731
Commitments to make industrial loans	3,337	3,331	1,829

Condition Statement of Member Banks

The condition statement of weekly reporting member banks of the Federal Reserve System in leading cities shows the following principal changes for the week ended Nov. 15: Increases of $237,000,000 in commercial, industrial, and agricultural loans, $297,000,000 in reserve balances with Federal Reserve Banks, $355,000,000 in balances with domestic banks, $278,000,000 in United States Government deposits, and $739,000,000 in demand deposits credited to domestic banks, and a decrease of $356,000,000 in borrowings.

Commercial, industrial, and agricultural loans increased in all districts; the principal increases were $65,000,000 in New York City, $55,000,000 in the San Francisco District, $30,000,000 in Chicago, $19,000,000 in the Dallas District, and $17,000,000 in the Cleveland District.

Holdings of Treasury bills decreased $70,000,000 in the New York District, and $22,000,000 in the Chicago District, and they increased $25,000,000 in the San Francisco District; the net decrease at all reporting member banks was $76,000,000. Holdings of Treasury certificates of indebtedness and of United States Government bonds increased $22,000,000 and $16,000,000, respectively. Holdings of "other securities" decreased $30,000,000.

Demand deposits adjusted increased $61,000,000 in the Kansas City District and $26,000,000 each in the Dallas and San Francisco Districts, and decreased $66,000,000 in New York City and $49,000,000 in the Boston District; there was a net increase of $27,000,000 at all reporting member banks. United States Government deposits and demand deposits credited to domestic banks increased in nearly all districts.

Borrowings decreased $184,000,000 in New York City and $94,000,000 in Chicago.

A summary of the assets and liabilities of reporting member banks follows:

	Nov. 15, 1950	Inc. (+) or dec. (—) since Nov. 8, 1950	Nov. 16, 1949
	(In millions of dollars)		
Assets—			
Loans and Investment—Total	69,414	+ 41	+ 2,908
Loans—net	29,788	+ 114	+ 5,486
Loans—gross	30,184	+ 116	+ 5,571
Commercial, industrial, and agricultural loans	16,947	+ 237*	+ 3,171
Loans to brokers and dealers for purchasing or carrying:			
U. S. Government obligations	388	— 31	— 256
Other securities	982	+ 40	+ 226
Other loans for purchasing or carrying:			
U. S. Government obligations	183	+ 2	+ 6
Other securities	555	— 9	+ 135
Real estate loans	5,167	+ 18	+ 890
Loans to banks	200	— 144	— 33
Other loans	5,760	+ 3*	+ 1,432
U. S. Government securities—Total	33,349	— 43	— 3,908
Treasury bills	2,277	— 76	— 172
Treasury certificates of indebtedness	1,088	+ 22	— 6,180
Treasury notes	7,743	— 5	+ 6,577
U. S. bonds	22,241	+ 16	— 4,133
Other securities	6,277	— 30	+ 1,330
Reserve with Federal Reserve Banks	12,610	+ 297	+ 376
Cash in vault	835	— 36	+ 56
Balance with domestic banks	2,606	+ 355	+ 231
Liabilities—			
Demand deposits adjusted	49,257	+ 27	+ 2,632
Time deposits, except government	15,440	+ 18	+ 192
U. S. Government deposits	2,168	+ 278	— 480
Interbank demand deposits:			
Domestic banks	10,358	+ 739	+ 663
Foreign banks	1,360	— 39	+ 6
Borrowings	152	— 356	— 20
Debits to demand deposit accounts, except Interbank and U. S. Govt. accounts, during week	26,450		

*November 8 figures revised (Chicago District).

Redemption Calls and Sinking Fund Notices

Below will be found a list of corporate bonds, notes, preferred and common stocks called for redemption, including those called under sinking fund provisions. The date indicates the redemption or last date for making tenders, and the page number gives the location in the current volume (except where indicated) in which the details were given in the "Chronicle."

NOTICE OF TENDER

Company and Issue—	Date	Page
Cleveland, Cincinnati, Chicago & St. Louis Ry.—		
St. Louis Division, 1st coll. trust mortgage bonds	Nov 28	1828
Colorado & Southern Ry.—		
Gen. mtge. 4½% gold bonds, series A, due 1980	Nov 27	1926
Compania Salitrera de Tarapaca y Antofagasta (Tarapaca & Antofagasta Nitrate Co.)—		
Non-interest bearing income bonds, series A to N	Dec 15	1926
Maryland Casualty Co., $2.10 cum. prior pfd. stock	Nov 30	1733
Philadelphia Transportation Co.—		
Consolidated mtge. 3%-6% bonds, series A, due 2039	Dec 15	1930
Potomac Edison Co.—		
4.70% cumulative preferred stock, series B	Dec 1	1930

PARTIAL REDEMPTION

Company and Issue—	Date	Page
Beneficial Corp., preferred stock	Nov 30	1729
Bethlehem Steel Corp.—		
Consolidated mortgage 30-year sinking fund 3% bonds, series K, due 1979	Jan 1	*
Black Hills Power & Light Co.—		
5.40% cumulative preferred stock	Dec 1	1729
Central Maine Power Co.—		
1st and general mtge. bonds, seris P 3¼%, due 1977	Dec 1	1730
Central Pacific Ry Co.—		
1st and refunding 3½% bonds, series A, due 1974	Jan 2	1827
Chesapeake & Ohio Ry Co.—		
Ref. and impvt. mtge. 3⅞% bds., series H, due 1973	Dec 1	1632
City Products Corp., 2¾% sink. fund debs., due 1966	Dec 1	1730
Commonwealth Edison Co.—		
3% sinking fund debentures, due 1999	Dec 11	1926
Compania Salitrera de Tarapaca y Antofagasta—		
20-year 5% serial debentures, due 1968	Jan 2	1926
20-year 5% serial debentures, due 1969	Jan 2	1926
Eastern New York Power Corp.—		
1st mortgage bonds, 3¼% sink. fund series, due 1961	Dec 1	1731
General American Transportation Corp.—		
$4.25 preferred stock, series A	Dec 31	*
(S. A.) Gerrard Co., preferred stock	Nov 30	1633
Goodrich (B. F.) Co., preferred stock	Dec 15	1928
Green Mountain Power Corp.—		
1st and ref. mortgage bonds, 3¾% series, due 1963	Dec 1	1732
Hammermill Paper Co.—		
20-year 3% sinking fund debentures, due 1965	Dec 1	1633
Hanna (M. A.) Co., $4.25 cumul. preferred stock	Dec 1	1829
Jacksonville Terminal Co.—		
1st mortgage 3⅜% bonds, series A, due 1977	Dec 1	1733
Mead Corp., 1st mtge. 3% bonds, due 1966	Dec 1	1733
Merchants' National Properties, Inc., debs., due 1958	Dec 1	1733
Midi RR. Co., 4% bonds, foreign series, due 1960	Dec 1	1734
Monsanto Chemical Co., series B preference stock	Dec 5	1734
National Dairy Products Corp., 3% debs., due 1970	Dec 1	1734
North Shore Gas Co.—		
1st mortgage 4¼% bonds, series A, due 1961	Dec 1	1930
Pennsylvania Glass Sand Corp.—		
1st mortgage 3½% sinking fund bonds, due 1960	Dec 1	1735
Piedmont & Northern Ry.—		
1st mortgage 3¾% bonds, due 1966	Dec 1	1735
Poli-New England Theatres, Inc.—		
1st mortgage bonds, due 1958	Nov 27	1636
Southern Natural Gas Co.—		
1st mtge. pipeline sink. fd. bonds, 3% ser., due 1968	Dec 1	1736
Spalding (A. G.) & Bros., Inc.—		
50-year 5% debentures, due 1989	Dec 1	1349
Tennessee Gas Transmission Co.—		
1st mortgage pipline bonds, 3% series, due 1969	Dec 1	1675
Texas Pacific-Missouri Pacific Terminal RR. of New Orleans 3⅜% mtge. bds., series A, due 1974	Dec 1	1736
Thermoid Co., 3¼% 1st mortgage bonds, due 1960	Dec 15	1932
Union Terminal Co., 1st mtge. 3% bonds, due 1978	Dec 1	1238
United Milk Products Co., preferred stock	Nov 30	1737
West Disinfecting Co.—		
2¾% sinking fund debentures, due 1961	Jan 1	*

ENTIRE ISSUE CALLED

Company and Issue—	Date	Page
Atlantic City Electric Co.—		
1st mortgage bonds, 3¼% series, due 1964	Dec 21	*
Atlantic Refining Co.—		
Cumulative preferred stock convertible, 4% series A	Dec 15	1826
Brown Co., gen. mtge. 5% cumulative bonds, series A	Dec 1	1626
Canadian Canners, Ltd.—		
Convertible preference stock without par value	Dec 11	1530
Continental-Diamond Fibre Co.—		
15-year 4% conv. debentures, due 1960	Dec 1	1731
Cosden Petroleum Corp., 5% conv. preferred stock	Dec 5	1731
Donnacona Paper Co., Ltd., 4½% preferred stock	Dec 15	1828
Firth Carpet Co., 5% convertible preferred stock	Jan 17	*
Foster Wheeler Corp., prior preferred stock	Jan 1	1732
International Power Co., Ltd.—		
5% cumulative 1st preferred shares	Dec 11	1929
King-Seeley Corp., 5% preferred stock	Dec 1	1533
Milwaukee Gas Light Co.—		
4½% series, due 1967	Jan 4	1831
Nazareth Cement Co., 7% cumulative preferred stock	Dec 15	1930
Speed Queen Corp.—		
$1.20 cumul. convertible class A common stock	Dec 1	1736
Walt Disney Productions—		
6% cumulative convertible preferred stock	Jan 1	1932
Western Union Telegraph Co.—		
25-year 5% gold bonds, due 1951	Dec 1	1350

*Announcement in this issue.

DIVIDENDS

(Continued from page 12)

Canadian Foreign Investment Corp., Ltd.	‡50c	1- 2	11-14
Canadian International Investment Trust Ltd.			
5% preferred (accum.)	‡$1.25	12- 1	11-15
5% pfd. (This payment clears arrears)	‡$5	1- 2	12-15
Canadian Malartic Gold Mines, Ltd.—			
Increased semi-annual	‡2½c	11-29	11-10
Canadian Motor Lamp Co., Ltd. (quar.)	‡15c	12-15	11-25
Canadian Oil Companies, Ltd.			
4½% 1st preferred (quar.)	‡$1.12½	1-15	12-29
Canadian Tire Corp., Ltd. (quar.)	‡30c	12- 1	11-20
Canadian Vickers, Ltd.	‡25c	12-15	12- 1
Canadian Western Natural Gas Co., Ltd.—			
4% preferred (quar.)	‡20c	12- 1	11-15
Canadian Wirebound Boxes, Ltd.—			
$1.50 class A (quar.)	‡37½c	1- 2	12- 5
Capital Wire Cloth Mfg. (irreg.)	25c	12- 1	11-11
Carman & Co., common	10c	12- 1	11-22
4¼% preferred (quar.)	$1.06¼	12- 1	11-22
Carolina Telephone & Telegraph Co. (quar.)	$2	12- 6	11-28
Carpenter Paper Co., common (quar.)	50c	12-18	12- 4
Carrier Corp.	25c	12- 1	11-15
Carson, Pirie, Scott & Co., 4¼% pfd. (quar.)	$1.12½	12- 1	11-15
Case (J. I.) Company, common (quar.)	75c	12-27	12-12
Year-end	$2	12-27	12-12
Stock dividend	10%	12- 8	11-27
7% preferred (quar.)	$1.75	1- 1	12-12
Catalin Corp. of America (year-end)	30c	12-15	12- 1
Catelli Food Products, Ltd., class A (quar.)	‡12½c	11-30	11-20
Class B	‡20c	11-30	11-20
Celtic Knitting Co., Ltd.	‡50c	1-10	12-15
Central Arizona Light & Power—			
Common (quar.)	20c	12- 1	11- 6
$1.10 preferred (quar.)	27½c	12- 1	11- 6
$2.36 preferred (quar.)	59c	12- 1	11- 6
$2.50 preferred (quar.)	62½c	12- 1	11- 6
Central Foundry Co., 5% pfd. (quar.)	$1.25	12- 1	11-15

Digitized for FRASER
http://fraser.stlouisfed.org/

Name of Company	Per Share	When Payable	Holders of Rec.
Central Hollywood Bldg. Co. (monthly)	25c	11-30	11- 1
Monthly	25c	12-30	12- 1
Central Illinois Light Co., common (quar.)	55c	12-22	12- 1
4½% preferred (quar.)	$1.12½	1- 2	12-15
Central Illinois Public Service Co.—			
Common (quar.)	30c	11-30	11-15
4% preferred (quar.)	$1	12-30	12-18
Central Illinois Securities Corp.—			
$1.50 convertible preference (accum.)	$1.62½	12-15	12- 1
Central Ohio Light & Power—			
3.60% preferred (quar.)	90c	12- 1	11-18
Central & South West Corp. (quar.)	22½c	11-30	10-31
Central Steel & Wire, common (quar.)	25c	12-20	12- 1
Special	$2	12-20	12- 1
Stock dividend	25%	12-20	12- 1
Century Ribbon Mills (quar.)	15c	12-15	12- 1
Extra	10c	12-15	12- 1
Cessna Aircraft Co. (year-end)	20c	12- 7	11-21
Chadbourn Hosiery Mills—			
Common (increased quar.)	15c	12-27	12-15
4½% conv. pref. (quar.)	56¼c	1- 2	12-20
Chamberlin Co. of America (quar.)	10c	12-15	12- 1
Extra	40c	12-15	12- 1
Champion Paper & Fibre, com. (increased)	75c	12- 1	11-13
$4.50 preferred (quar.)	$1.12½	1- 1	12-12
Chapman Valve Mfg., 7% preferred (s-a)	$3.50	12- 1	11-17
Charis Corp. (quar.)	20c	12- 1	11-21
Cherry Rivet Co., last year 2½ and 5c ext.	7½c	12-20	12- 8
Chesebrough Mfg. Co. (quar.)	75c	12-20	11-30
Year-end	$1	12-20	11-30
Chicago, Burlington & Quincy RR. (s-a)	$4	12-28	12-18
Chicago Corp., $3 pfd. (quar.)	75c	12- 1	11-15
Chicago & Eastern Illinois RR. Co.—			
$2 class A	$1	12-20	12- 5*
Chicago & North Western Ry. Co.—			
5% preferred (resumed)	$2.50	12- 1	11-20
Chicago Rivet & Machine Co. (quar.)	40c	12-15	11-24
Stock dividend	5%	12-15	11-24
Chicago, Rock Island & Pacific RR., com.	75c	12-22	12-11
5% preferred series A (quar.)	$1.25	12-22	12-11
Chicago & Southern Air Lines, Inc. (irreg.)	30c	12-15	12- 1
Chicago Towel Co., com (year-end)	$2.50	12-15	12- 1
7% conv. preferred (quar.)	$1.75	12-15	12- 1
Chicago Yellow Cab Co.	25c	12- 1	11-17
Chickasha Cotton Oil (quar.)	25c	1-15	12- 6
Special	25c	12- 4	10-16
Quarterly	25c	4-16	3- 7
Quarterly	25c	7-16	6- 6
Chile Copper Co.	50c	11-29	11-10
Chrysler Corporation (year-end)	$2	12-12	11-15
Cincinnati Milling Machine Co., common	35c	12- 1	11-10
4% preferred (quar.)	$1	12- 1	11-10
Cincinnati New Orleans & Texas Pacific Ry.			
Common	$4	12-18	12- 6*
5% preferred (quar.)	$1.25	3- 1	2-15
5% preferred (quar.)	$1.25	6- 1	5-15
5% preferred (quar.)	$1.25	9- 1	8-15
5% preferred (quar.)	$1.25	12- 1	11-15
City Auto Stamping Co. (increased)	50c	12- 1	11-20
City Investing Co., 5½% preferred (quar.)	$1.37½	1-2-51	12-15
City Products Corp. (quar.)	62½c	12-30	12-12
City & Suburban Homes Co. (s-a)	30c	12-15	12- 1
Extra (Payable on account of unpaid accumulations in the dividend limitation.)	10c	12-15	12- 1
City Water Co. of Chattanooga—			
5% preferred (quar.)	$1.25	12- 1	11-10
Clark Controller Co. (increased)	35c	12-14	11-30
Clark Equipment Co., com. (quar.)	75c	12-15	11-29
Extra	50c	12-15	11-29
5% preferred (quar.)	$1.25	12-15	11-29
Clayton Silver Mines (resumed)	6c	12-23	11-25
Clearfield & Mahoning Ry. (s-a)	$1.50	1-1-51	12-20
Clearing Machine Corp. (quar.)	15c	12- 1	11-15
Cleveland-Cliffs Iron, com. (quar.)	25c	12-15	12- 4
Extra	75c	12-15	12- 4
$4.50 preferred (quar.)	$1.12½	12-15	12- 4
Cleveland Electric Illuminating Co.			
$4.50 preferred (quar.)	$1.12½	1-2-51	12- 8
Cleveland & Pittsburgh RR.—			
4% special guaranteed (quar.)	50c	12- 1	11-10
7% guaranteed (quar.)	87½c	12- 1	11-10
Cleveland Quarries Co. (quar.)	25c	11-30	11-21
Extra	50c	11-30	11-21
Clinton Foods, Inc., common (monthly)	20c	12- 1	11-16
Common (monthly)	20c	1- 2	12-16
4½% conv. preferred (quar.)	$1.12½	1- 2	12-16
Clorox Chemical Co. (quar.)	50c	12-12	12- 1
Coca-Cola Bottling (Chicago)	$1	12- 8	11-24
Coca-Cola Co.	$1	12-15	12- 1
Year-end	$1	12-15	12- 1
Coca-Cola International Corp. (year-end)	$14.80	12-15	12- 1
Cockshutt Plow Co., Ltd. (quar.)	‡35c	12- 1	11- 1
Colgate-Palmolive-Peet Co.			
$3.50 preferred (quar.)	87½c	12-30	12-12
Collins & Aikman Corp. (resumed)	25c	12- 1	11-21
Colonial Acceptance Corp., class A	9c	11-30	11-10
Colonial Stores, Inc., com. (quar.)	50c	12- 1	11-20
Extra	25c	12- 1	11-20
5% preferred (quar.)	62½c	12- 1	11-20
4% preferred (quar.)	50c	12- 1	11-20
Colorado Central Power (quar.)	45c	12- 1	11-15
Colorado Fuel & Iron Corp.—			
5% convertible preferred (quar.)	25c	12- 1	11-10
Colorado Milling & Elevator (quar.)	25c	12- 1	11-15
Columbia Broadcasting System, class A	40c	12- 8	11-24
Class B	40c	12- 8	11-24
Columbian Carbon Co. (quar.)	50c	12-11	11-24
Special	25c	12-11	11-24
Combined Locks Paper Co. (quar.)	25c	12- 1	11-20
Commonwealth Life Insurance Co. (Louisville, Ky.) (quar.)	15c	12-15	11-30
Commonwealth Telephone Co.—			
$5 preferred (quar.)	$1.25	12- 1	11-15
Commonwealth Title Co. (Phila.)—			
Common (quar.)	30c	12- 1	11-22
Extra	$1.25	12- 1	11-22
4% preferred (quar.)	$1	12- 1	11-22
Community Public Service Co.	22½c	12-15	11-24
Conde Nast Publications (quar.)	25c	12-15	12- 1
Cone Mills Corp. (year-end)	80c	12- 1	11-16
Confederation Life Association (Toronto)—			
Quarterly	‡$2	12-15	12- 9
Congoleum Nairn, Inc. (quar.)	37½c	12-15	12- 1
Year-end	50c	12-15	12- 1
Connecticut Light & Power (year-end)	30c	1- 1	12- 5
Connecticut Power Co. (quar.)	56¼c	12- 1	11-15
Consolidated Chemical Industries—			
Class A (extra)	$2.50	12-15	11-30
Class B (extra)	$2.50	12-15	11-30
Consolidated Diversified Standard Securities, Ltd., redeemable preferred	‡50c	12-30	12- 1
Consolidated Edison Co. (N. Y.)—			
Increased quarterly	50c	12-15	12- 7
Consolidated Gas Utilities (quar.)	18¾c	12-30	11-27
Consolidated Laundries Corp. (quar.)	25c	12- 1	11-15
Consolidated Lithograph Mfg. Co. (year-end)	$1	12-29	11-27
Consolidated Press, Ltd., class A	‡16¼c	12-15	12- 1
Consolidated Textile Mills, Ltd.—			
Common (increased quarterly)	‡25c	12- 1	11-15
5% preferred (s-a)	‡50c	12- 1	11-15
Consolidated Theatres, Ltd.—			
50c class A (quar.)	‡12c	12- 1	11- 2
Class B (initial)	‡10c	12- 1	11- 2
Consolidated Water, Power & Paper Co.—			
Quarterly	50c	11-27	11-10
Consumers Co., $2.50 pfd. (quar.)	62½c	12-15	11-30
Consumers Glass (quar.)	37½c	11-30	10-30
Consumers Power Co.			
$4.50 preferred (quar.)	$1.12½	1- 2	12- 8
$4.52 preferred (quar.)	$1.13	1- 2	12- 8
Container Corp. of America—			
4% preferred (quar.)	$1	12- 1	11-20
Continental Assurance Co. (Chicago) (quar.)	30c	12-29	12-15
Extra	30c	12-29	12-15
Continental Can Co., com. (increased quar.)	50c	12-15	11-24*
Extra	30c	12-15	11-24*
$3.75 preferred (quar.)	93¾c	1- 2	12-15*
Continental Casualty Co. (quar.)	50c	12- 1	11-15
Extra	50c	12- 1	11-15
Continental Commercial Corp. (quar.)	10c	12-15	12- 4
Continental Copper & Steel Industries, Inc.			
5% preferred (quar.)	31¼c	12- 1	11- 5
Continental Gin Co., 4½% preferred	$1.13	1-2-51	12-15
Continental Insurance Co. (N. Y.) (quar.)	50c	1-15	12-29
Year-end	50c	12-20	11-30
Continental Motors Corp.	10c	12-27	12- 5
Continental Oil Co. (Del.) (year-end)	$2	12-13	11-15
Cook Paint & Varnish Co., com. (quar.)	25c	11-30	11-13
Extra	$2	11-30	11-13
$3 prior preferred (quar.)	75c	11-30	11-13
Cooksville Co., Ltd., 60c class A (quar.)	‡15c	12- 1	11-15
Copeland Refrigeration	15c	1- 3	12-14
Copper Range Co. (quar.)	20c	12-11	11-10
Corby (H.) Distillery, Ltd., class A	‡35c	12- 1	11- 2
Class B	‡35c	12- 1	11- 2
Coro, Inc. (quar.)	25c	11-30	11-16
Corrugated Paper Box Co., Ltd., common	‡37½c	12- 1	11-10
5% preferred (quar.)	‡$1.25	12- 1	11-10
Cosden Petroleum Corp., 5% conv. preferred Entire issue called for redemption on Dec. 5 at $50 per share plus this dividend	45c	12- 5	----
Coty International Corp. (year-end)	20c	12- 1	11-21
Courtaulds, Ltd.—			
Amer. dep. receipts for ordinary (interim)	2½%	12-15	11- 3
Cow Gulch Oil Co. (s-a)	2c	12-20	12- 4
Crane Company, 3¾% preferred (quar.)	93¾c	12-15	12- 1
Creole Petroleum Corp. (year-end)	$1	12- 8	11-17
Cribben & Sexton Co., 4½% pfd. (accum.)	28⅛c	12- 1	11-21
Crown Cork & Seal Co., Inc., common	25c	11-29	11- 8*
$2 preferred (quar.)	50c	12-15	11-21*
Crown Mfg. Co.—			
Stock split ten-for-one (initial)	10c	12-15	12-11
Crown Zellerbach Corp.			
$4.20 preferred (quar.)	$1.05	12- 1	11-13
Crows Nest Pass Coal Co., Ltd.	‡$2	12- 2	11- 8
Crucible Steel Co. of America—			
5% pfd. (This payment clears arrears)	$1.25	12-18	12- 4
5% preferred (quar.)	$1.25	12-18	12- 4
Crum & Forster Securities Corp.—			
7% preferred (quar.)	$1.75	11-30	11-15
Crum & Forster, 8% pfd. (quar.)	$2	12-29	12-16
Cuban Atlantic Sugar Co. (Del.)—			
Increased quar.	62½c	1- 2	12-15
Curtis (Helene) Industries, Inc.—			
50c convertible preferred A (quar.)	12½c	12- 1	11-20
Curtis Publishing Co., $7 pfd. (this payment clears all arrears)	$28	12-18	12- 1
$7 preferred (quar.)	$1.75	1- 2	12- 1
$4 prior preferred (quar.)	75c	1- 2	12- 1
Curtiss-Wright Corp., $2 class A (quar.)	50c	12-18	12- 6
Common	25c	12-18	12- 6
Cushman's Sons, 7% preferred (quar.)	$1.75	12- 1	11-16
Dahlstrom Metallic Door	40c	12- 1	11-15
Darling (L. A.) Company (year-end)	40c	11-28	11-15
Davenport Hosiery Mills, Inc. (year-end)	50c	1- 2	12-20
Extra	$1	12-12	11-22
Davidson Chemical Corp. (quar.)	37½c	12-27	12-20
Davis Leather, Ltd., class A (quar.)	‡37½c	12- 1	11-15
Class B	‡17½c	12- 1	11-15
Dayton Malleable Iron (irreg.)	25c	11-29	11-16
Dayton Power & Light Co., com. (quar.)	50c	12- 1	11-15
3¾% preferred A (quar.)	93¾c	12- 1	11-15
3¾% preferred B (quar.)	93¾c	12- 1	11-15
3.90% preferred C (quar.)	97½c	12- 1	11-15
De Havilland Aircraft of Canada, Ltd.—			
$2 non-cum. class A	‡$1	12- 1	11-24
Dean Phipps Stores	15c	12-27	12-20
Deep Rock Oil Corp.	50c	12-19	12- 4
Deere & Company, common (year-end)	$3.50	12- 1	11- 9
7% preferred (quar.)	35c	12- 1	11- 9
Del Monte Properties (quar.)	35c	12- 1	11-15
Delaware RR. Co. (s-a)	$1	1- 2	12-15
Dentists' Supply Co. of N. Y. (increased)	25c	12- 1	11-21
Denver Union Stock Yard Co.	75c	12- 1	11-15
Detroit Harvester Co. (quar.)	30c	12-15	12- 1
Extra	30c	12-15	12- 1
Detroit Mortgage & Realty (quar.)	1c	12-15	11-30
Detroit River Tunnel (s-a)	$4	1-15-51	1- 2
Dewey & Almy Chemical Co. (increased)	50c	12-20	12- 8
Diamond Alkali Co. (quar.)	50c	12-11	11-24
Year-end special	25c	12-11	11-24
Diamond Match Co., common	50c	12- 1	11- 9
Special	$1	12- 1	11- 9
6% participating preferred (participating)	50c	12- 1	11- 9
Diana Stores Corp. (quar.)	15c	12-15	11-30
Dictaphone Corp., common (year-end)	$2.50	12- 1	11-24
4% preferred (quar.)	$1	12- 1	11-24
Disher Steel Construction Co., Ltd.	‡50c	1- 2	11-30
Disney (Walt) Productions (see Walt Disney Productions)			
Disston (Henry) & Sons, Inc.	50c	12- 1	11-15
Dixie Cup Co., com. (increased quar.)	50c	12- 8	11-17
Class A (quar.)	62½c	1- 2	12- 8
Dobbs Houses, Inc. (quar.)	25c	12- 1	11-15
Extra	10c	12- 1	11-15
Dr. Pepper Co. (quar.)	15c	12- 1	11-19
Dominguez Oil Fields Co., common	25c	11-30	11-17
Year-end	$1.25	12-15	12- 1
Dominion & Anglo Investment, Ltd.—			
5% preferred (quar.)	‡$1.25	12- 1	11-15
Dominion Electrohome Industries, Ltd.	‡20c	12-15	11-30
Dominion-Scottish Investments, Ltd.—			
5% preference (accum.)	‡62½c	12- 1	11-15
Dominion Stores, Ltd. (quar.)	‡12½c	12-15	11-17
Dominion Tar & Chemical Co., Ltd.—			
Common (quar.)	‡25c	2- 1	1- 2
$1 preference (quar.)	‡25c	1- 2	12- 1
Donohue Brothers, Ltd. (quar.)	‡25c	12- 1	11-15
Extra	‡50c	12- 1	11-15
Dover Industries, Ltd.	‡15c	12- 1	11-15
Dow Chemical Co., common	60c	1-15	1- 2
Stock dividend	2½%	2-20	1- 2
$4 preferred A (quar.)	$1	1-15	1- 2
$3.25 preferred (quar.)	81¼c	1-15	1- 2
Dow Drug Co., common (quar.)	15c	12- 1	11-20
7% preferred (quar.)	$1.75	1- 2	12-22
Draper Corp. (special)	$1	12-15	11-18
Dravo Corporation, 4% preference (quar.)	50c	1- 2	12-21
Dresser Industries, Inc., com. (quar.)	35c	12-15	12- 1
3¾% preferred (quar.)	93¾c	12-15	12- 1
Drewry's, Ltd., U. S. A., Inc.—			
Increased quarterly	35c	12-12	11-22
Du Mont (A. B.) Laboratories, Inc.—			
Class A common (year-end)	75c	12-20	12- 5
Class B common (year-end)	75c	12-20	12- 5
5% conv. preferred (quar.)	25c	1- 1	12-15
Dun & Bradstreet, Inc., com. (quar.)	30c	12- 8	11-17
Extra	30c	12-21	12-11
4½% preferred (quar.)	$1.12½	1- 2	12-16
Duncan Electric Mfg. (year-end)	50c	12-11	11-30
Dunn Steel Products	15c	12- 5	11-20
Duquesne Light Co., 3.75% pfd. (quar.)	46⅞c	1- 2	12-11
Durez Plastics & Chemicals, Inc. (quar.)	25c	12-15	11-28
Year-end	10c	12-15	11-28
Duriron Company (year-end)	50c	12-15	12- 1
Eagle-Picher Co. (quar.)	30c	12-11	11-17
Extra	30c	12-11	11-17
East St. Louis & Interurban Water Co.—			
6% preferred (quar.)	$1.50	12- 1	11-10
7% preferred (quar.)	$1.75	12- 1	11-10
East Sullivan Mines Ltd. (increased)	‡25c	12-15	11-15
Extra	‡5c	12-15	11-15
Eastern Corp.	25c	12- 1	11-15
Eastern Gas & Fuel Associates—			
New common (initial)	25c	1- 1	12- 8
4½% prior pref. (quar.)	$1.12½	1- 1	12- 8
Eastern Massachusetts Street Ry.—			
6% preferred A (quar.)	$1.50	12-15	12- 1
Eastern Stainless Steel Corp. (year-end)	20c	12-15	11-28
Eastern States Corp. (Md.)—			
$7 preferred "A" (accum.)	$1.75	1- 1	12- 4
$6 preferred "B" (accum.)	$1.50	1- 1	12- 4
Eastman Kodak Co., common (year-end)	60c	1- 2	12- 5
Stock dividend	10%	1-20	12-22
6% preferred (quar.)	$1.50	1- 2	12- 5
Eddy Paper Co., Ltd., class A (quar.)	‡25c	12-15	11-15
Edgewater Steel Co. (monthly)	15c	12-15	12- 3
Edison Brothers Stores, Inc., com. (quar.)	30c	12-12	11-30
4¼% preferred (quar.)	$1.06¼	1- 1	12-20
El Dorado Oil Works	25c	12-13	11-25
El Paso Electric (Texas) com. (quar.)	50c	12-15	11-24
$4.50 preferred (quar.)	$1.12½	1- 2	12-12
El Paso Natural Gas, common (incr. quar.)	35c	12-20	12- 5
4.10% preferred (quar.)	$1.02½	12- 1	11-17
4¼% preferred (quar.)	$1.06¼	12- 1	11-17
$4.25 preferred (quar.)	$1.06¼	12- 1	11-17
Electric Boat Co.	25c	12- 8	11-17
Electric Bond & Share Co. (A dividend of 3¾ shares of Texas Utilities common for each 100 shares held).	----	12-13	11-10
Electrical Products Corp. (quar.)	25c	12-20	12- 9
Electrographic Corp. (quar.)	25c	12- 1	11-24
Electrolux Corporation	40c	12-15	11-15
Elgin National Watch Co. (quar.)	15c	12-21	11-30
Special	30c	12-21	11-30
Ely & Walker Dry Goods (quar.)	25c	11-28	11-10*
Emerson Radio & Phonograph—			
Stock dividend	10%	12-15	11-20
Cash will be paid in lieu of fractional shares.			
Empire Brass Mfg. Co., Ltd.—			
$1 class A (quar.)	‡25c	1-15	12-29
Empire District Electric Co., com. (quar.)	31c	12-15	12- 1
5% preferred (quar.)	$1.25	12- 1	11-15
Empire State Oil	15c	12- 1	11-10
Emporium Capwell Co. (quar.)	50c	12-20	12- 9
Equitable Gas Co. (quar.)	32½c	12- 1	11-10
Equity Corporation, 20c pfd. (s-a)	10c	1-2-51	12- 1
$2 preferred (initial quar.)	50c	12- 1	11-17
Erie Coach Co. (reduced quar.)	15c	12-15	12- 1
Erie & Pittsburgh RR.—			
7% guaranteed (quar.)	87½c	12-11	11-30
Less 2½c for Penn. Capital Stock Tax.			
Erie Railroad Co.—			
$5 preferred A (quar.)	$1.25	12- 1	11-10
Eureka Pipe Line Co. (year-end)	$1.50	12-20	11-20
Excelsior Insurance Co. (N. Y.) (s-a)	20c	12-18	12- 1
Fair (The)	25c	12-12	11-28
Fairbanks Morse & Co. (quar.)	50c	12- 1	11-10
Extra	50c	12- 1	11-10
Fairchild Engine & Airplane Corp.—			
Year-end	40c	11-28	11-14
Fajardo Sugar Co. (quar.)	50c	12- 1	11-15
Extra	50c	12- 1	11-15
Falconbridge Nickel Mines, Ltd.	‡25c	12- 1	11- 3
Falstaff Brewing Corp., common (quar.)	25c	11-27	11-10
4½% preferred (quar.)	18⅞c	1- 1	12-11
Fansteel Metallurgical Corp. (year-end)	50c	12-15	12- 1
Farmers & Traders Life Insurance Co. (Syracuse) (quar.)	$2.50	1- 2	12-16
Quarterly	$2.50	4- 1	3-16
Federal Compress & Warehouse	50c	12- 1	11- 1
Extra	$1	12- 1	11- 1
Federal Enterprises, Inc., com. (year-end)	17½c	12- 1	11-17
$1.25 convertible preferred (quar.)	31¼c	12- 1	11-17
Federal Mining & Smelting Co. (year-end)	$2	12-20	11-29
Federal-Mogul Corp. (quar.)	40c	12-11	12- 1
Extra	40c	12-11	12- 1
Federal Screw Works (quar.)	37½c	12-15	12- 1
Ferro Enamel Corp. (increased)	40c	12-20	12- 1
Fidelity & Deposit Co. of Md. (extra)	40c	12-15	11-30
Fidelity-Phoenix Fire Insurance Co. (quar.)	50c	1-15	12-29
Year-end	50c	12-20	11-30
Fifteen Hundred Walnut Street Corp.—			
$3 preferred (accum.)	15c	1-20	1- 6
Finance Co. of America, class A	$3	12-15	12- 5
Class B	$3	12-15	12- 5
Financial Industrial Fund (year-end)	2½c	12-15	11-30
Fire Association of Philadelphia (quar.)	65c	12-22	11-17
Firestone Tire & Rubber Co., com. (extra)	$1	12- 1	11-15
4½% preferred (quar.)	$1.12½	12- 1	11-15
First Bank Stock Corp. (quar.)	25c	12-11	11-10
Extra	10c	12-11	11-10
First Security Corp. of Ogden (Utah)—			
Class A (s-a)	$1	12-11	12- 1
Special	50c	12-11	12- 1
Class B (s-a)	$1	12-11	12- 1
Special	50c	12-11	12- 1
First York Corp., $2 preferred (s-a)	$1	1-2-51	12- 1
Firth Carpet Co., common (increased)	30c	12- 1	11-15
Extra	25c	12- 1	11-15
5% preferred (quar.)	$1.25	12- 1	11-15
Fishman (M. H.) Co. (quar.)	15c	12- 1	11-15
Fittings, Ltd., class A (s-a)	‡30c	1- 2	12- 6
Fitz-Simmons & Connell Dredge & Dock Co.			
Quarterly	25c	12- 1	11-20
Extra	25c	12- 1	11-20
Fitzsimmons Stores, Ltd.—			
5% partic. class A (quar.)	20c	12- 1	11-20
5% non-cum. partic. class B (quar.)	20c	12- 1	11-20
6% preferred (quar.)	37½c	12- 1	11-20
Flintkote Co., common (quar.)	50c	12-11	11-25
Year-end	$1	12-11	11-25
$4 preferred (quar.)	$1	12-15	12- 1
Florida Power & Light Co., com. (increased)	35c	12-26	12- 4
4½% preferred (quar.)	$1.12½	12- 1	11-17
Follansbee Steel Corp. (year-end)	50c	12-15	11-30
Food Fair Stores, Inc., com. (quar.)	20c	12-15	11-29
$2.50 preference (quar.)	62½c	12-15	11-29
Food Machinery & Chemical Corp.—			
Common (increased quar.)	37½c	12-26	12-14
3¼% preferred (quar.)	81¼c	12-15	12- 1
Foote Mineral Co., 5% pfd. (s-a)	$2.50	12- 1	11-20
Forbes & Wallace, common (quar.)	25c	12- 1	11-24
Ford Motor Co. of Canada, Ltd.—			
Class A (quar.)	‡50c	12- 8	11-10
Class B (quar.)	‡50c	12- 8	11-10
Formula Fund (Boston)—			
Ctfs. of beneficial interest (initial)	25c	12-15	12- 1
Fort Pitt Bridge Works (quar.)	25c	12- 1	11-15
Foster-Wheeler Corp., 6% prior preferred—			
Entire issue called for redemption on Jan. 1 at $26 per share plus this dividend	37½c	1- 2	----
Franklin Custodian Funds, Inc.—			
Preferred stock series	7c	12-15	12- 7
Franklin Simon, 4½% preferred (quar.)	56¼c	12- 1	11-15
Freeport Sulphur Co. (quar.)	$1.25	12- 1	11-15
Fruehauf Trailer Co., common (quar.)	50c	12- 1	11-16
4% preferred (quar.)	$1	12- 1	11-16

Digitized for FRASER
http://fraser.stlouisfed.org/

Name of Company	Per Share	When Payable	Holders of Rec.
Fruit of the Loom, Inc.	$1	1-10	12-15
$3 non-cum. preferred (s-a)	$1.50	12-11	11-22
Fuller (D. B.) & Co., Inc.	2½c	1-2-51	12-18
Gabriel Company	15c	12-22	12-11
Stock dividend	10%	12-22	12-11
Gair (Robert) Company, common (quar.)	10c	12-20	12- 1
Year-end	60c	12-20	12- 1
6% preferred (quar.)	30c	12-20	12- 1
Gair Co. of Canada, Ltd., 4% pfd. (quar.)	‡$1	12- 1	11-15
Garrett Corp.	40c	12-27	12- 8
Gary (Theodore) & Co.—			
$1.60 1st preferred (accum.)	20c	1- 2	12-20
Gary Hotel Corp. (Indiana)	50c	12-15	12- 5
Extra	50c	12-15	12- 5
Gatineau Power Co., common (quar.)	‡30c	1- 2	12- 1
5% preferred (quar.)	‡$1.25	1- 2	12- 1
5½% preferred (quar.)	‡$1.38	1- 2	12- 1
Gaylord Container Corp.	37½c	12- 9	11-29
General America Corp. (quar.)	75c	12- 1	11-15
General American Transportation Corp.—			
Common (quar.)	75c	12-26	11-30
$4.25 preferred series A (quar.)	$1.06¼	2- 1	1- 4
General Cigar Co., common	25c	12-20	11-27
7% preferred (quar.)	$1.75	12- 1	11-14
General Electric Co. (special)	$1	12- 6	11-10
General Fireproofing Co. (year-end)	$1.25	12-13	11-21
General Industries, 5% pfd. (quar.)	$1.25	12-28	12-15
General Mills, Inc., 3⅔% pfd. (quar.)	84⅜c	12- 1	11-10*
General Motors Corp., new com. (initial)	$1	12- 9	11-16
Year-end special	$1.50	12- 9	11-16
$3.75 preferred (quar.)	93¾c	2- 1	1- 8
$5 preferred (quar.)	$1.25	2- 1	1- 8
General Outdoor Advertising Co.—			
Common (increased)	50c	12- 8	11-17
6% preferred (quar.)	$1.50	2-15	2- 1
General Plywood Corp., 5% pfd. (quar.)	25c	12- 1	11-15
General Precision Equipment Corp.	25c	12-11	11-20
General Refractories Co. (quar.)	50c	12-18	11-15
Extra	50c	12-18	11-15
General Steel Castings Corp.—			
$6 preferred (special accum.)	$8.50	12-15	12- 1
$6 preferred (accum.)	$3	1- 2	12-20
General Telephone Corp., common (quar.)	50c	12-30	12-11
4.40% preferred (quar.)	55c	1- 1	12-15
General Tin Investments, Ltd. (interim)	10c	11-30	11-10
General Tire & Rubber Co. (quar.)	25c	11-30	11-20
Extra	50c	11-30	11-20
Extra	$1	11-30	11-20
Georgia Marble Co. (quar.)	15c	12- 1	----
Extra	15c	12- 1	----
Gerber Products Co., common (quar.)	50c	12-10	11-25
Extra	50c	12-10	11-25
4½% preferred (quar.)	$1.12½	12-30	12-15
Gerrard (S. A.) Company, 5% pfd. (s-a)	25c	11-30	11-25
Giant Portland Cement Co.	12½c	12-21	12-11
Gibson Refrigerator Co. (increased quar.)	20c	12-27	12- 8
Gillette Safety Razor Co., $5 pref. (quar.)	$1.25	2- 1	1- 2
Girdler Corporation (quar.)	37½c	12-15	12- 5
Extra	$2	12-15	12- 5
Globe American Corp., common (increased)	50c	11-30	11-16
Common	50c	2-28-51	2-14
Godman (H. C.) Company, 6% pfd. (quar.)	37½c	12- 1	11-20
Goebel Brewing Co. (quar.)	10c	12-12	11-22
Extra	15c	12-12	11-22
Golden State Co., Ltd., 4% pfd. (quar.)	$1	12-30	12-11
Goodall-Sanford, Inc., 4% pfd. (quar.)	$1	12- 1	11-15
Goodman Mfg. Co. (stock dividend)—			
One additional share of common stock for each 14 held. Cash will be paid in lieu of scrip or fractional shares	----	11-27	11-15
Goodyear Tire & Rubber Co., com. (quar.)	$1•	12-15	11-15
Extra	$1	12-20	11-20
$5 convertible preferred (quar.)	$1.25	12-15	11-15
Gordon Mackay Stores, Ltd., class A (quar.)	‡12½c	12-15	11-15
Class B (quar.)	‡25c	12-15	11-15
Gossard (H. W.) Co.	25c	12- 1	11-10
Grace (W. R.) & Co. (quar.)	25c	12-10	11-27
Extra	15c	12-10	11-27
Graflex, Inc., common	20c	12- 1	11-18
5% preferred (s-a)	$2.50	12- 1	11-18
Grafton & Company, Ltd., class A (quar.)	‡25c	12-15	11-25
Granby Consolidated Mining Smelting & Power Co., Ltd.	†50c	12- 1	11-15
Granite City Steel	$1	12-11	11-21
Special	$1	12-11	11-21
Grant (W. T.) Company, common (quar.)	25c	1- 3	12- 6
Year-end extra	50c	12-15	11-22
3¾% preferred (quar.)	93¾c	1- 3	12- 6
Great American Indemnity (N. Y.) (quar.)	12½c	12-15	11-20
Extra	10c	12-15	11-20
Great Atlantic & Pacific Tea Co. of America			
Common	$1	12- 1	11- 9
7% preferred (quar.)	$1.75	12- 1	11- 9
Great Northern Paper Co. (quar.)	60c	12- 1	11-20
Extra	60c	12- 1	11-20
Great Northern Ry., non-cum. pfd. (irreg.)	$1	12-21	11-21
Great Southern Life Insurance (Houston)	40c	12-10	12- 1
Great Western Sugar Co., common (quar.)	30c	1- 2	12- 9
7% preferred (quar.)	$1.75	1- 2	12- 9
Green Giant Co., class B	50c	12- 9	11-30
5% preferred (quar.)	$1.25	12-15	12- 5
Greyhound Corp., common (quar.)	25c	12-31	12- 8
4¼% preferred (quar.)	$1.06¼	12-31	12- 8
Griesedieck Western Brewery Co.—			
Common (quar.)	50c	12-20	12- 6
5% convertible preferred (quar.)	37½c	2-1-51	----
Group Securities, Inc.—			
Funds:			
Institutional Bond	8c	11-30	11-17
General Bond	9c	11-30	11-17
Extra	1c	11-30	11-17
Fully Administered	9c	11-30	11-17
Extra	7c	11-30	11-17
Common Stock	17c	11-30	11-17
Low Priced Stock	6c	11-30	11-17
Extra	10c	11-30	11-17
Industry Classes:			
Automobile	21c	11-30	11-17
Aviation	12c	11-30	11-17
Building	15c	11-30	11-17
Chemical	9c	11-30	11-17
Electrical Equipment	24c	11-30	11-17
Food	6c	11-30	11-17
Industrial Machinery	14c	11-30	11-17
Investing Company	10c	11-30	11-17
Merchandising	10c	11-30	11-17
Mining	7c	11-30	11-17
Petroleum	11c	11-30	11-17
Railroad Bond	3c	11-30	11-17
Extra	1c	11-30	11-17
Railroad Equipment	6c	11-30	11-17
Railroad Stock	9c	11-30	11-17
Steel	10c	11-30	11-17
Tobacco	8c	11-30	11-17
Utilities	8c	11-30	11-17
Grumman Aircraft Engineering Corp.—			
Stock divid. (par value will remain at $1)	100%	11-30	11-17
Gulf Mobile & Ohio RR.			
$5 preferred (quar.)	**$1.25**	**12-28**	**12- 8**
$5 preferred (quar.)	**$1.25**	**3-30-51**	**3-12**
$5 preferred (quar.)	**$1.25**	**6-30-51**	**6-11**
Gulf Oil Corp. (quar.)	75c	12-11	11-17
Special (year-end)	$1	12-11	11-17
Gulf States Utilities Co., com. (quar.)	30c	12-15	11-20
$4.40 preferred (quar.)	$1.10	12-15	11-20
$4.50 preferred (quar.)	$1.12½	12-15	11-20
Hackensack Water Co. (quar.)	42½c	12- 1	11-15
Hajoca Corporation (quar.)	50c	12- 1	11-15
Stock dividend	10%	12- 1	11-15
Halliburton Oil Well Cement Co. (increased)	62½c	12-20	12- 5
Extra	25c	12-20	12- 5
Hallnor Mines, Ltd.	‡7c	12- 1	11-15
Hamilton Bridge Co., Ltd. (quar.)	‡12½c	1- 2	12-16
Hamilton Cotton Co., Ltd., common	‡25c	12- 1	11- 6
Hamilton Watch Co., common (quar.)	25c	12-15	11-24
4% convertible preferred (quar.)	$1	12-15	11-24
Hammermill Paper Co., common (quar.)	50c	12-11	11-25
Extra	$1.50	12-11	11-25
4½% preferred (quar.)	$1.12½	1- 2	12-13
4¼% preferred (quar.)	$1.06¼	1- 2	12-13
Hammond Instrument Co. (quar.)	50c	12-10	11-24
Extra	$1	12-10	11-24
Hancock Oil Co. of California—			
Class A (quar.)	50c	12- 1	11-15
Extra	25c	12- 1	11-15
Class B (quar.)	50c	12- 1	11-15
Extra	25c	12- 1	11-15
Hanna (M. A.), $4.25 preferred (quar.)	$1.06¼	12- 1	11-15
Harbison-Walker Refractories Co.—			
Common (quar.)	50c	12- 1	11-10
6% preferred (quar.)	$1.50	1-20	1- 6
Harding Carpets, Ltd. (quar.)	‡20c	1- 2	11-15
Harnischfeger Corp., common (quar.)	15c	12-21	12- 8
Year-end	90c	12-21	12- 8
5% preferred 2nd issue (quar.)	$1.25	12-21	12- 8
Harshaw Chemical Co. (year-end)	40c	12-15	12- 1
Hart Battery Co., Ltd.	‡15c	12-23	12- 7
Extra	‡40c	12-23	12- 7
Hartford Electric Light, 3.90% pfd. (quar.)	48¾c	12- 1	11-15
Hartman Tobacco, $4 preferred (quar.)	$1	12-15	12- 5
Hathaway Bakeries, Inc. (quar.)	25c	12- 1	11-20
Havana Lithographing Co., com. (increased)	15c	12-22	12- 8
6% preferred (quar.)	37½c	1-15	12-29
Hazel-Atlas Glass Co. (quar.)	30c	1- 2	12-15*
Hazeltine Corp. (year-end)	$1	12-15	12- 1
Hecla Mining Co.	25c	12-15	11-15
Helene Curtis Industries (see Curtis "Helene")			
Henke & Pillot, Inc.			
Common voting (stock dividend)	10%	1-15-51	12-30
Common non-voting (stock dividend)	10%	1-15-51	12-30
Hercules Steel Products Corp.—			
6% preferred (quar.)	30c	12- 1	11-15
Hershey Chocolate Corp.			
4¼% preferred series A (quar.)	53⅛c	2-15	1-25
Hettrick Mfg. Co. (year-end)	20c	12-15	12- 7
Hewitt-Robbins, Inc. (increased quar.)	40c	12-15	11-30
Year-end	$1	12-15	11-30
Heyden Chemical Corp., common	10c	12- 1	11-20
Special	50c	12- 1	11-20
3½% preferred A (quar.)	87½c	12- 1	11-20
Heywood-Wakefield Co., com. (year-end)	$1	12- 9	11-29
5% preferred B (quar.)	32c	12- 1	11-15
Hibbard, Spencer, Bartlett & Co.			
Monthly	20c	12-15	12- 5
Monthly	20c	1-26	1-16
Hilton Hotels Corp., common (quar.)	30c	12- 1	11-20
4% convertible preferred (quar.)	50c	12- 1	11-20
Hinde & Dauche Paper Co. (quar.)	30c	12-22	12- 1
Extra	30c	12-22	12- 1
Hinde & Dauche Paper Co. of Canada—			
Special	‡35c	12-20	11-30
Hines (Edward) Lumber (stock dividend)	50%	12-15	11-15
New common (initial quar.)	50c	1-10	12-20
Hires (Charles E.) Company (quar.)	25c	12- 1	11-15
Hollingsworth & Whitney Co., common	62½c	12-12	11-24
$4 preferred (quar.)	$1	12-30	12-15
Holt (Henry) & Co.—			
$1 non-cumulative class A (quar.)	**25c**	**12- 1**	**11-20**
Home Oil Co., Ltd.	‡25c	12-15	11-15
Honolulu Oil Corp.	$1.50	12-15	11-24
Stock dividend	100%	12-15	11-24
Hooker Electrochemical Co., com. (quar.)	40c	11-28	11-13
Extra	50c	11-28	11-13
$4.25 preferred (quar.)	$1.06¼	12-28	12- 1
$4.50 convertible preferred A (quar.)	$1.12½	12-28	12- 1
Horn & Hardart Co. (N. Y.)—			
5% preferred (quar.)	$1.25	12- 1	11-10
Horner (F. W.), Ltd., cl. A (stock dividend). (Three shares of $1 par preferred for each share held)	----	12- 1	11- 6
Class A (quar.)	‡12½c	1- 2	12- 1
Houdry Process Corp.	50c	12- 1	11-10
Houston Lighting & Power Co. (quar.)	55c	12- 9	11-20
Extra	50c	12- 9	11-20
Howard Stores Corp., common (quar.)	37½c	12- 1	11-10
4¼% preferred (quar.)	$1.06¼	12- 1	11-10
Howe Sound Co., common (year-end)	$1.50	12- 9	11-28
4½% preferred (quar.)	56¼	12- 9	11-28
Hubinger Company (quar.)	15c	12-11	12- 1
Extra	10c	12-11	12- 1
Hudson Bay Mining & Smelting, Ltd.	‡$1	12-18	11-17
Extra	‡$1	12-18	11-17
Hudson Motor Car Co. (quar.)	25c	12- 1	11- 6
Special	75c	12- 1	11- 6
Hudson Pulp & Paper Corp.—			
5% preferred A (quar.)	31¼c	12- 1	11-15
5.12% preferred B (quar.)	32c	12- 1	11-15
Humble Oil & Refining Co.	$1	12-11	11-10
Hunt Foods, Inc., com. (stock dividend)	5%	11-28	11-15
5% preference series A (quar.)	12½c	11-28	11-15
Huron & Erie Mortgage Corp. (quar.)	‡$1.25	1- 2	12-15
Hussmann Refrigerator Co. (extra)	60c	12-15	12- 1
Huttig Sash & Door Co.—			
5% preferred (quar.)	$1.25	12-30	12-20
Hydraulic Press Brick Co., $6 pfd. (accum.)	$1.75	12- 1	11-15
Hydraulic Press Mfg., 6% pfd. (quar.)	37½c	12- 1	11-17
Hydro-Electric Securities Corp., pfd. B (s-a)	‡25c	2- 1	12-29
Illinois Central Railroad Co.	75c	12-11	11- 8
Illinois Zinc Co. (year-end)	20c	12-15	12- 1*
Imperial Chemical Industries, Ltd.—			
Ordinary shares (interim)	3%	12- 8	10- 9
Imperial Oil Co., Ltd. (increased s-a)	‡30c	12- 1	11-16
Imperial Tobacco Co. of Canada, Ltd.—			
Interim	‡12½c	12-30	11-14
Imperial Varnish & Color, Ltd., common	‡25c	12- 1	11-17
Extra	‡10c	12- 1	11-17
$1.50 conv. participating preferred (quar.)	37½c	12- 1	11-17
Incorporated Investors—			
Special capital gains distribution (payable in cash or stock)	90c	12-22	11-24
Indiana Gas & Water Co.	30c	12- 1	11-15
Indiana Steel Products	20c	12- 8	11-24
Extra	30c	12- 8	11-24
Indianapolis Water Co.—			
5% preferred series A (quar.)	$1.25	1- 1	12-11
4¼% preferred series B (quar.)	$1.06¼	1- 1	12-11
Common "A" (quar.)	20c	12- 1	11-10
Industrial Rayon Corp. (quar.)	75c	12-12	11-27
Stock dividend	5%	1-12	11-27
Ingersoll-Rand Co. (year-end)	$2	12- 1	11- 6
Inland Steel Co. (quar.)	50c	12- 1	11-10
Extra	$1	12- 1	11-10
Institutional Shares, Ltd.—			
Stock and Bond Group (quar.)	25c	11-27	10-31
Insurance Exchange Building (Chicago)—			
Quarterly	27½c	1- 2	12-15
Interlake Iron Corp. (year-end)	75c	12-18	12- 1*
Inter-Ocean Reinsurance Co.	$1	12- 1	11-10
Extra	50c	12- 1	11-10
Inter-Ocean Securities Corp., class A	$2	12- 1	11-10
Extra	$1	12- 1	11-10
Class B	$2	12- 1	11-10
Extra	$1	12- 1	11-10
International Bronze Powders, Ltd.—			
Common (resumed)	‡20c	1-15	12-15
6% participating preferred (quar.)	‡37½c	1-15	12-15
International Business Machines (quar.)	$1	12- 9	11-17
Stock dividend	5%	1-26	1- 4
Int'l Cigar Machinery Co. (increased quar.)	25c	12- 9	11-30
International Educational Publishing Co.—			
$3.50 preferred (accum.)	**30c**	**12-30**	**10-31**
International Harvester Co., com. (quar.)	50c	1-15	12-15
Special	30c	1-15	12-15
7% preferred (quar.)	$1.75	12- 1	11- 6
International Nickel Co. of Canada, Ltd.—			
Quarterly	†40c	12-20	11-20
Extra	†40c	12-20	11-20
International Paper Co., common (quar.)	75c	12-15	11-24
$4 preferred (quar.)	$1	12-15	11-24
International Petroleum Co., Ltd. (s-a)	25c	12- 1	11-20
Extra	20c	12- 1	11-20
International Products Corp. (quar.)	25c	12-20	12- 1
Extra	25c	12-20	12- 1
International Resistance Co.	10c	12- 1	11-22
Extra	10c	12- 1	11-22
International Salt Co. (year-end)	$1.75	12-20	12- 5*
Internationhal Silver Co. (Conn.)	$1.50	12- 1	11-15
International Utilities Corp. (increased)	30c	12- 1	11-13
Interstate Bakeries Corp.—			
Common (increased quar.)	40c	12-22	12- 8
$4.80 preferred (quar.)	$1.20	12-22	12- 8
Interstate Motor Freight System (quar.)	25c	12- 1	11-15
Year-end	10c	12- 1	11-15
Interstate Natural Gas, Inc.	$1.25	12-15	12- 1
Intertype Corporation (quar.)	50c	12-15	12- 1
Iowa Electric Light & Power Co.—			
Common (quar.)	22½c	1- 2	12-15
4.80% preferred (quar.)	60c	1- 2	12-15
Iowa-Illinois Gas & Electric (quar.)	45c	12- 1	11-10
Iowa Power & Light Co., common (quar.)	35c	12-26	11-24
3.30% preferred (quar.)	82½c	1- 1	12-15
Iowa Public Service Co., common	30c	12- 1	11-15
3.75% preferred (quar.)	93¾c	12- 1	11-15
3.90% preferred (quar.)	97½c	12- 1	11-15
4.20% preferred (quar.)	$1.05	12- 1	11-15
Iowa Southern Utilities, common (quar.)	30c	12- 1	11-15
5½% preferred (quar.)	41¼c	12- 1	11-15
4¾% preferred (initial quar.)	35⅝c	12- 1	11-15
Iron Fireman Mfg. Co. (quar.)	30c	12- 1	11-10
Ironrite, Inc.	15c	12-15	12- 1
Extra	45c	12-15	12- 1
Island Mountain Mines Co., Ltd.	‡5c	12-15	11-17
Jaeger Machine Co.	50c	12-11	11-25
Jahn & Ollier Engraving	5c	12- 1	11-20
Jamaica Public Service, Ltd., com. (quar.)	‡25c	1- 2	11-30
7% preferred (quar.)	‡$1.75	1- 2	11-30
7% preference B (quar.)	x1¾%	1- 2	11-30
5% preference C (quar.)	x1¼%	1- 2	11-30
5% preference D (quar.)	x1¼%	1- 2	11-30
Jamaica Water Supply, common (quar.)	37½c	12- 8	11-20
$5 preferred A (quar.)	$1.25	12-29	12-15
$5 preferred B (quar.)	$1.25	12-29	12-15
Jantzen Knitting Mills			
5% preferred A (quar.)	$1.25	12- 1	11-25
Jewel Tea Co., common (quar.)	75c	12-20	12- 6
Extra	50c	12-20	12- 6
3¾% preferred (quar.)	93¾c	2- 1	1-18
Johns-Manville Corp. (increased)	75c	12- 8	11-27
Year-end	$1.05	12- 8	11-27
Johnson & Johnson (quar.)	50c	12-11	11-24
Jones & Laughlin Steel Corp.—			
Common (year-end)	80c	12-26	12- 7
5% preferred (quar.)	$1.25	1- 2	12- 7
Joy Manufacturing Co. (quar.)	50c	12-11	11-30
Extra	50c	12-11	11-30
K. W. Battery Co., common	10c	2-15	2- 7
Extra	30c	12-15	12- 7
Kaiser Aluminum & Chemical Corp.	32½c	11-30	11-16
Kalamazoo Vegetable Parchment (quar.)	15c	12-10	11-29
Extra	15c	12-10	11-29
Kansas City Power & Light Co.—			
3.80% preferred (quar.)	**95c**	**12- 1**	**11-15**
4% preferred (quar.)	**$1**	**12- 1**	**11-15**
Kansas, Oklahoma & Gulf Ry.—			
3% non-cum. preferred	$3	12- 1	11-18
6% preferred A (s-a)	$3	12- 1	11-18
6% non-cum. preferred B (s-a)	$3	12- 1	11-18
6% non-cum. preferred C (s-a)	$3	12- 1	11-18
Kawneer Co.	40c	12-20	12- 8
Extra	40c	12-20	12- 8
Kayser (Julius) & Co. (quar.)	25c	12-15	12- 1
Kearney & Trecker Corp.	20c	12-15	12- 1
Kelvinator of Canada, Ltd.	‡25c	12-20	12- 5
Kendall Co., common (quar.)	40c	12- 1	11-17
Extra	$1	12- 1	11-17
$4.50 preferred (quar.)	$1.12½	1- 1	12-15
Kennecott Copper Corp. (year-end)	$2.25	12-19	11-30
Kent-Moore Organization, Inc.	15c	12- 1	11-17
Extra	10c	12- 1	11-17
Kentucky Utilities Co., common (year-end)	25c	12-15	11-24
4¾% preferred (quar.)	$1.18¾	12- 1	11-15
Kerite Company (year-end)	$1	12-15	12- 1
Kern County Land Co. (quar.)	75c	12- 5	11-15
Extra	$1	12- 5	11-15
Kerr-Addison Gold Mines, Ltd. (interim)	‡20c	12-28	11-30
Kerr-McGee Oil Industries, com. (quar.)	6¼c	12- 1	11-15
$1.20 convertible preferred (quar.)	30c	12- 1	11-15
Keyes Fibre Co., common (special)	$1.50	12-18	11-24
Class A (quar.)	75c	2- 1	1-11
5.60% preferred (quar.)	35c	1- 2	12-11
Keystone Steel & Wire Co. (quar.)	40c	12-11	11-16
Kilburn Mill (quar.)	$1	12- 9	11-29
Kimberly-Clark Corp., common (quar.)	60c	1- 2	12- 9
4½% preferred (quar.)	$1.12½	1- 2	12- 9
King-Seeley Corp., 5% convertible preferred (Entire issue called for redemption on Dec. 1 at $21.50 per share plus this dividend.)	17c	12- 1	----
Kings County Lighting Co. (quar.)	10c	12- 1	11-15
Kingsburg Cotton Oil Co.	10c	12-20	12-10
Kingsport Press, Inc. (quar.)	20c	12-22	12- 1
Kingston Products (s-a)	10c	12-15	11-15
Extra	10c	12-15	11-15
Kinney (G. R.), Inc., com. (increased quar.)	35c	12-26	12- 8
Special	45c	12-26	12- 8
Kirby Petroleum Co.	50c	12-15	12- 5
Kirsch Company, $1.50 preferred (quar.)	37½c	1-2-51	12-20
$1.50 preferred (quar.)	**37½c**	**4-1-51**	**3-20**
Kleinert (I. B.) Rubber Co. (quar.)	25c	12-12	11-28
Special	25c	12-12	11-28
Knudsen Creamery Co. (Calif.), com. (quar.)	10c	12-14	12- 2
Year-end extra	15c	12-14	12- 2
Koehring Company (quar.)	50c	11-30	11-15
Extra	25c	11-30	11-15
Kresge (S. S.) Company (quar.)	50c	12-12	11-21
Extra	25c	12-12	11-21
Kress (S. H.) & Co. (quar.)	50c	12- 1	11-10
Kroehler Manufacturing Co.—			
4½% preferred A (quar.)	$1.12½	12-28	12-20
Kroger Co., common (quar.)	75c	12- 1	11-10
Year-end	75c	12- 1	11-10
6% 1st preferred (quar.)	$1.50	1- 2	12-15
7% 2nd preferred (quar.)	$1.75	2- 1	1-15
Kropp Forge Co. (resumed)	10c	1- 2	12-15
La France Industries	25c	12-14	12-13
La Luz Mines, Ltd.	‡5c	11-30	11-10
La Salle Extension University (quar.)	10c	1-10	12-27
Labatt (John), Ltd.	‡25c	1- 2	12-15
Laclede-Christy Co. (quar.)	35c	12-27	12- 4
Lake Dufault Mines, Ltd (interim)	‡2½c	11-30	11-10
Lake Shore Mines, Ltd. (year-end)	‡18c	12-15	11-15
Lake Superior District Power Co., common	45c	12- 1	11-15
5% preferred (quar.)	$1.25	12- 1	11-15
5% convertible 2nd preferred (quar.)	25c	12- 1	11-15
Lake of the Woods Milling Co., Ltd.—			
Common (quar.)	‡40c	12- 1	11- 1
7% preferred (quar.)	‡$1.75	12- 1	11- 1

Digitized for FRASER
http://fraser.stlouisfed.org/

Name of Company	Per Share	When Payable	Holders of Rec.
Lamston (M. H.), Inc.	10c	12- 1	11-17
Lane Bryant, Inc. (quar.)	25c	12- 1	11-15
Lane-Wells Co. (quar.)	60c	12-15	11-22
Extra	40c	12-15	11-22
Lansing Stamping Co. (quar.)	5c	12- 2	11-15
Lanston Monotype Machine Co. (quar.)	50c	11-30	11-17
Laura Secord Candy Shops, Ltd.	‡20c	12- 1	11- 3
Lawrence (A. C.) Leather Co. (s-a)	30c	12-11	11-24
Lawrence Portland Cement (quar.)	25c	12-15	11-25
Extra	25c	12-15	11-25
Le Roi Company (resumed)	10c	12- 9	11-25
Lea Fabrics, Inc.	37½c	11-30	11-10
Lee (H. D.) Company	50c	12- 5	11-20
Lees (James) & Sons Co. (quar.)	35c	12- 1	11-15
Lehigh Coal & Navigation Co. (irreg.)	50c	12-11	11- 6
Lehigh Portland Cement (quar.)	50c	12- 1	11-10
Extra	50c	12- 1	11-10
Leland Electric Co., 5% preferred. (This payment clears arrears)	$1.25	12- 1	11-20
Leonard Refineries, Inc.	5c	12-15	12- 4
Leslie Salt Company (quar.)	40c	12-15	11-15
Leverage Fund of Canada, Ltd.	‡3c	12-15	11-30
Libby, McNeill & Libby (s-a)	25c	11-27	11- 6
Liberty Fabrics of N. Y., Inc. (increased)	25c	12-15	12- 1
Liberty Life Insurance Co. (Greenville, S. C.) Quarterly	30c	12-30	12-23
Life & Casualty Insurance Co. (Tenn.)— Quarterly	15c	12- 9	11-17
Life Savers Corp. (year-end)	$1.50	12- 1	11- 1
Liggett & Myers Tobacco (quar.)	$1	12- 1	11-10
Extra	$1	12- 1	11-10
Lincoln National Life Insurance Co., Fort Wayne, Ind., new common (initial)	25c	2- 1	1-24
Lincoln Stores, Inc. (quar.)	30c	12- 1	11-22
Link-Belt Co. (quar.)	$1	12- 1	11- 3
Extra	$1	12- 1	11- 3
Lion Oil Co. (quar.)	50c	12-15	11-30*
Lionel Corporation (quar.)	25c	11-30	11-10
Extra	75c	11-30	11-10
Liquid Carbonic Corp., common (quar.)	25c	12- 1	11-15
Extra	25c	12- 1	11-15
3½% preferred (quar.)	87½c	12- 1	11-15
Liquidometer Corp. (year-end)	50c	12-14	11-20
Little Miami Railroad—			
Special stock (quar.)	50c	12- 9	11-21
Special stock (quar.)	50c	3-10-51	2-20
64.30 original stock	$1.10	12- 9	11-21
64.30 original stock	$1.00	3-10-51	2-20
Loblaw Groceterias Co., Ltd., class A (quar.)	‡25c	12- 1	11- 1
Extra	‡12½c	12- 1	11- 1
Class B (quar.)	‡25c	12- 1	11- 1
Extra	‡12½c	12- 1	11- 1
Loblaw, Inc. (quar.)	25c	12- 1	11-14
Lock Joint Pipe—			
Common (irreg.)	$5	11-30	11-20
Common (irreg.)	$6	12-30	12-20
8% preferred (quar.)	$1	1- 1	12-22
Lockheed Aircraft Corp.	50c	12-15	12- 1
Extra	$1	12-15	12- 1
Loew's Inc.	37½c	12-20	12- 8
Lone Star Gas Co. (Texas) (quar.)	30c	12-11	11-24
Long-Bell Lumber (Maryland)—			
$4 class A (year-end)	$2.50	12- 1	11-13
Long-Bell Lumber (Missouri) (year-end)	$1.50	12- 1	11- 3
Long Island Lighting Co. (initial)	25c	12-15	12- 1
Lonsdale Company (resumed)	10c	12-15	11-24
Lorain Coal & Dock Co., 5% pfd. (quar.)	62½c	1-2-51	12-20
5% preferred (quar.)	62½c	4-1-51	3-20
Lord & Taylor, 6% 1st pfd. (quar.)	$1.50	12- 1	11-17
Lorillard (P.) Company, common (interim)	30c	12-22	12- 1
Extra	65c	12-22	12- 1
7% preferred (quar.)	$1.75	12-22	12- 1
Louisiana Land & Exploration (quar.)	50c	12-15	12- 1*
Year-end	50c	12-15	12- 1*
Louisville & Nashville RR. (quar.)	88c	12-12	11- 1
Louisville Title Mortgage (s-a)	15c	12-15	11-30
Extra	45c	12-15	11-30
Lowell Adams Factors, common	2½c	11-30	11-15
6% convertible preferred (quar.)	6c	12-30	12-15
Lowenstein (M.) & Sons, common (quar.)	50c	12-28	12-15
4¼% preferred A (quar.)	$1.06	1- 2	12-13
Lowney (Walter M.), Ltd.	‡25c	1-15	12-15
Ludlow Mfg. & Sales Co. (increased)	65c	12-15	12- 1
Luminator-Harrison, Inc. (quar.)	17½c	12- 9	12- 1
Lunkenheimer Co.	25c	12-15	12- 5
Lyon Metal Products, common (quar.)	15c	12-15	12- 1
M. J. & M. M. Consolidated Oil Co. (s-a)	½c	12-14	10- 3
Macassa Mines, Ltd.	‡3c	12-15	11-15
Maclaren Power & Paper, Ltd. (quar.)	‡50c	11-30	11- 4
Extra	‡$1	11-30	11- 4
MacLeod Cockshutt Gold Mines, Ltd.	‡5c	12- 1	11-15
MacWhyte Company	25c	12- 5	11-15
Extra	25c	12- 5	11-15
Madsen Red Lake Gold Mines, Ltd.	‡5c	12-22	11-22
Extra	‡3c	12-22	11-22
Magnavox Company, common	25c	12-15	11-25
$1 convertible preferred A	25c	12- 1	11-15
Mahon (R. C.) Company (increased)	40c	12- 9	11-30
Maine Central RR. 5% preferred (accum.)	$1.25	12- 1	11-15
Mallory (P. R.) & Co. (increased)	30c	12-11	11-20
Extra (year-end)	25c	12-11	11-20
Manhattan Shirt Co. (increased quar.)	35c	12- 1	11-17
Maple Leaf Gardens, Ltd. (increased)	‡50c	1-15	1- 2
Maple Leaf Milling Co., Ltd. (special)	‡25c	12-15	11-30
Mar-Tex Realization, common	5c	12- 1	11-15
Marathon Corp., common (increased)	45c	11-30	11-10
5% preferred (quar.)	$1.25	1- 2	12-20
Marconi International Marine Communication Co., Ltd., ordinary (interim)	a2½%	12- 4	10-31
Marine Bancorporation (Seattle)—			
Special Christmas payment	20c	12-18	12- 8
Special Christmas payment	20c	12-18	12- 8
Marine Magnesium Products Corp.	7c	12-20	12-11
Marshall-Wells Co. (quar.)	$1.50	12- 1	10-26
Extra	$6	12- 1	10-26
Masonite Corp. (quar.)	50c	11-30	11-13
Massey-Harris Co., Ltd.			
Common (quar.)	‡50c	12-15	11-28
Special	‡$3	12-15	11-28
Master Electric Co. (quar.)	40c	12- 9	11-24
Extra	50c	12- 9	11-24
Maxon (W. L.) Corp.	10c	12-15	11-30
Maxwell, Ltd.	‡25c	12- 1	11-17
May Department Stores Co., com. (quar.)	75c	12- 1	11-15
$3.40 preferred (quar.)	85c	12- 1	11-15
$3.75 preferred (quar.)	93¾c	12- 1	11-15
$3.75 preferred 1947 series (quar.)	93¾c	12- 1	11-15
Maytag Company (quar.)	35c	12-15	12- 1
Extra	70c	12-15	12- 1
McBrine (L.) Co., Ltd., preferred (s-a)	‡50c	1- 2	12-13
McBrine Fund, Inc.	12c	12- 1	11-17
McColl Frontenac Oil Co., Ltd. (s-a)	‡25c	12- 1	11- 1
Extra	‡35c	12- 1	11- 1
McCord Corp., common (quar.)	50c	11-28	11-15*
$2.50 preferred (quar.)	62½c	12-29	12-13*
McCormick & Co. (quar.)	35c	12- 9	11-20
Extra	20c	12- 9	11-20
McDonnell Aircraft Corp.—			
Common (initial quar.)	25c	1- 2	12-19
Common (quar.)	25c	4- 2	3-19
Common (quar.)	50c	1-2-51	12-19
Common (quar.)	50c	4-2-51	3-19
McIntyre Porcupine Mines, Ltd. (quar.)	‡50¼c	12- 1	11- 1
Extra	‡$1.00½	1- 2	11- 1
McKenzie Red Lake Gold Mines, Ltd.	‡3c	12- 8	11-24
McKesson & Robbins, Inc. (quar.)	60c	12-15	12- 1
McLeod Building, Ltd.	‡$4	12-15	12- 1
McWilliams Dredging Co. (resumed)	60c	12-15	12- 1
Mead Corporation, common (quar.)	40c	12- 1	11-14
Extra	60c	12- 1	11-14
Stock dividend (One-quarter of a share for each common held)	25%	12- 1	11-14
4% 2nd preferred (quar.)	50c	12- 1	11-14
4¼% preferred (quar.)	$1.06¼	12- 1	11-14
Mead Johnson & Co. (quar.)	15c	12-22	12- 5
Extra	5c	12-22	12- 5
Meadville Telephone Co.			
5% preferred (s-a)	62½c	1- 2	12-15
Mengel Co., 5% preferred (s-a)	$1.25	12-29	12- 8
Mercantile Stores Co., common (quar.)	25c	12-15	11-22
Mergenthaler Linotype Co. (quar.)	75c	12-20	12-15
Merritt-Chapman-Scott Corp., common	40c	12- 1	11-15
Extra	80c	12- 1	11-15
6½% preferred series A (quar.)	$1.62½	12- 1	11-15
Metal Textile Corp., common	10c	12- 1	11-20
Extra	25c	12- 1	11-20
$3.25 conv. participating preferred (quar.)	81¼c	12- 1	11-20
Participating	35c	12- 1	11-20
Metal & Thermit Corp., common (quar.)	35c	12-11	12- 1
Extra	$1	12-11	12- 1
7% preferred (quar.)	$1.75	12-22	12-12
Metropolitan Brick, Inc.	20c	12-20	11-24
Metropolitan Edison, 3.85% pfd. (quar.)	96¼c	1- 1	12- 5
3.90% preferred (quar.)	97½c	1- 1	12- 5
4.35% preferred (quar.)	$1.08¾	1- 1	12- 5
Meyer (H. H.) Packing Co.—			
6½% preferred (quar.)	$1.62½	12- 1	11-20
Miami Bridge Co., common (quar.)	37½c	12-29	12-22
Michaels Stern & Co., 4½% pfd. (quar.)	$1.12½	11-30	11-20
Michigan Associated Telephone Co.—			
5.50% preferred (quar.)	67½c	1- 2	12-15
Michigan Surety Co. (s-a)	$1	12- 8	11- 8
Mickelberry's Food Products Co. (year-end)	30c	12-11	11-17
Mid-Continent Petroleum Corp. (quar.)	75c	12-15	11-15
Extra	25c	12-15	11-15
Midland Oil Corp., $1 preferred (quar.)	25c	12-15	12- 1
Mid-West Abrasive Co. (quar.)	5c	12- 1	11-17
Midwest Oil Co., common (s-a)	50c	12-15	11-15
Extra	50c	12-15	11-15
8% preferred (s-a)	4c	12-15	11-15
Participating	20c	12-15	11-15
Midwest Piping & Supply Co. (year-end)	75c	12-15	12- 5
Mid-West Refineries, Inc.—			
$1.50 convertible preferred (quar.)	37½c	12-15	11-30
Mining Corp. of Canada, Ltd. (interim)	‡30c	12-28	11-30
Minneapolis-Honeywell Regulator Co.—			
Common (increased)	50c	12- 9	11-20
Extra	50c	12- 9	11-20
3.20% convertible preferred A (quar.)	80c	12- 1	11-20
Minnesota Mining & Manufacturing Co., common (year-end)	$1	12-12	11-22
$4 preferred (quar.)	$1	12-12	11-22
Minnesota Power & Light Co. (quar.)	55c	12- 1	11-11
Mission Development Co. (increased)	50c	12-22	11-28
Mississippi Power Co., 4.60% pfd. (quar.)	$1.15	1- 2	12-15
Missouri-Kansas Pipe Line Co., common	40c	12-16	11-30
Class B	2c	12-16	11-30
Missouri Utilities, common (quar.)	25c	12- 1	11-14
5% preferred (quar.)	$1.25	12- 1	11-14
Mitchell (J. S.) Co., Ltd.	‡$1.25	1- 2	12-15
Mitchell (Robert) Company, Ltd.—			
Semi-annual	‡50c	12-15	11-15
Modern Containers, Ltd.	‡50c	12- 2	11-20
Mohawk Carpet Mills, Inc. (increased)	75c	12- 8	11-28
Extra	$1	1- 9	12-29
Mohawk Rubber Co. (quar.)	25c	12-30	12-11
Extra	25c	12-30	12-11
Molson's Brewery, Ltd., class A (quar.)	‡20c	12-19	11-28
Class B (quar.)	‡20c	12-19	11-28
Monarch Machine Tool Co. (quar.)	50c	12- 1	11-20
Monroe Loan Society, 5½% pfd. (quar.)	34⅜c	12- 1	11-27
Monsanto Chemical Co.—			
Common (increased quar.)	62½c	12- 1	11-20
Year-end	50c	12- 1	11-20
$4 conv. pref. series B (quar.)	$1	12- 1	11-20
Montana-Dakota Utilities Co., com. (quar.)	20c	1- 2	12-15
4.20% preferred (quar.)	$1.05	1- 2	12-15
Montreal Refrigerating & Storage, Ltd.	‡75c	12-16	12- 2
Moore-Handley Hardware Co., common	15c	12- 1	11-15
5% preferred (quar.)	$1.25	12- 1	11-15
Moore-McCormack Lines, Inc. (quar.)	37½c	12-15	12- 1
Morgan (Henry) & Co., Ltd.—			
4¾% preferred (quar.)	‡$1.19	12- 1	11-15
Morgan (J. P.) & Co., Inc.	$2.50	12-15	11-30
Morris Paper Mills, common (quar.)	40c	12-11	11-27
Extra	75c	12-11	11-27
4¾% preferred (quar.)	59⅜c	12-30	12-16
Mosinee Paper Mills	20c	11-30	11-16
Motor Finance Corp. (quar.)	25c	11-30	11-16
Extra	50c	11-30	11-16
Motor Wheel Corp. (increased quar.)	50c	12- 9	11-17
Extra	$1.50	12- 9	11-17
Motorola, Inc. (extra)	$2	12-18	11-30
Stock dividend	10%	1-29	12-28
Mount Diablo Co. (quar.)	1c	11-30	11-10
Extra	5c	11-30	11-10
Mountain Fuel Supply Co. (Utah) (s-a)	30c	12-11	11-20
Mountain Producers Corp. (s-a)	35c	12-15	11-15
Extra	35c	12-15	11-15
Munsingwear, Inc. (year-end)	$1	12- 8	11-24
Muntz TV, Inc. (initial)	15c	11-30	11-15
Murphy (C. G.) Company (quar.)	37½c	12- 1	11-15
Murray Corp. of America, common (quar.)	50c	12-18	12- 8
4% preferred (quar.)	50c	1- 2	12-22
Muskegon Motor Specialties Co.—			
$2 class A conv. pref. (quar.)	50c	12- 1	11-17
Muskegon Piston Ring Co.	35c	12-15	11-24
Muskogee Company (quar.)	30c	12-12	12- 1
Extra	30c	12-12	12- 1
Mutual Chemical Co. of America—			
6% preferred (quar.)	$1.50	12-28	12-21
Nashville, Chattanooga & St. Louis Ry.—			
Quarterly	75c	12- 1	11- 8
Extra	$1	12- 1	11- 8
National Alfalfa Dehydrating & Milling Co.—			
5% preferred (quar.)	62½c	12- 1	11-15
National Automotive Fibres, Inc. (increased)	50c	12- 1	11-10
National Biscuit Co., common	50c	1-15	12- 8
7% preferred (quar.)	$1.75	11-30	11- 8*
National Cash Register (extra)	50c	12-20	12- 5
Stock dividend	10%	12-20	12- 5
New common (initial quar.)	65c	1-15	12-30
Extra	50c	12-20	12- 5
Stock dividend	10%	12-20	12- 5
National Casket Co., $7 preferred (quar.)	$1.75	12-30	12- 8
National City Bank (N. Y.) (extra)	20c	12-15	11-24
National Container Corp. (Del.) (quar.)	15c	12-11	11-15
Extra	15c	12-11	11-15
National Cylinder Gas Co., com. (increased)	25c	12- 9	11- 6
Stock dividend (15/1,000th share of common stock for each share held)	-----	12- 9	11- 6
4¼% preferred (quar.)	$1.07	12- 1	11- 6
4¾% preferred (quar.)	$1.18¾	12- 1	11- 6
National Dairy Products Corp. (quar.)	70c	12-11	11-20
Extra	20c	12-11	11-20
National Drug & Chem. Co. of Canada, Ltd.			
Common	‡12½c	12- 1	11-10
60c conv. preferred (quar.)	‡15c	12- 1	11-10
National Gypsum Co., common (increased)	35c	12-15	12- 1
Extra	25c	12-15	12- 1
$4.50 preferred (quar.)	$1.12½	12- 1	11-17
National Hosiery Mills, Ltd.—			
60c class A (quar.)	‡15c	1- 2	12- 2
60c class A (quar.)	‡15c	4- 1	3- 2
60c class A (quar.)	‡15c	7- 1	6- 1
60c class A (quar.)	‡15c	10- 1	9- 1
Class B (increased)	‡50c	1- 2	12- 2
Extra	‡40c	12-15	11-29
National Investors Corp.—			
Approximate year-end payment (about 48c from profits and about 20c from investment income)	----	12-22	12-12
National Lead Co., 7% class A pfd. (quar.)	$1.75	12-15	11-24
National Life & Accident Insurance Co., Nashville, Tenn. (increased)	16⅔c	12- 1	11-17
National Linen Service Corp., common	20c	1- 2	12-15
4½% preferred (quar.)	$1.12½	1- 2	12-15
5% preferred (quar.)	$1.25	1- 2	12-15
National Malleable & Steel Castings Co.—			
Year-end	$1	12- 9	11-20*
Irregular	85c	12- 9	11-10*
National Oats Co. (quar.)	25c	12- 1	11-20
National Paper & Type (			
5% preferred (quar.)	62½c	2-15	1-31
5% preferred (quar.)	62½c	5-15	4-30
5% preferred (quar.)	62½c	8-15	7-31
National Radiator Co. (quar.)	15c	12-20	12- 1
National Resources Fund—			
Four cents from Investment Income and 10 cents disbursement representing Security profits.	14c	11-30	11-24
National Sewer Pipe Co., Ltd.—			
$2.40 convertible class A (accum.)	‡60c	12-15	11-20
National Shirt Shops (Del.) (quar.)	20c	11-30	11-22*
National-Standard Co. (increased quar.)	65c	1- 2	12-12
Year-end	50c	12-22	12-12
National Steel Corp.	75c	12-13	11-30
Extra	25c	12-13	11-30
National Tea Co., common (increased quar.)	80c	12- 1	11-16
National Transit Co.	10c	12-12	11-20
National Trust Funds—			
The amounts shown are estimates of the Dec. 15 payments.			
Institutional Series	9c	12-15	11-30
Income Series	6c	12-15	11-30
Industrial Stocks Series	8c	12-15	11-30
Aviation Shares	5c	12-15	11-30
Building Shares	6c	12-15	11-30
Chemical Shares	5c	12-15	11-30
Oil Shares	5c	12-15	11-30
Natomas Company	40c	12-15	11-21
Nazareth Cement Co., 7% preferred—			
Entire issue called for redemption on Dec. 15 at $105 per share plus this regular semi-annual dividend	$3.50	12-15	----
Neilson (William), Ltd., 5% pref. (quar.)	‡$1.25	12- 1	11-10
Neisner Brothers (quar.)	20c	12-15	11-30
Extra	20c	12-15	11-30
Nesbett Fund, Inc. (quar.)	10c	11-30	11-20
Extra (year-end)	8c	11-30	11-20
New Brunswick Telephone Co., Ltd. (quar.)	‡13c	1-15	12-30
New England Lime, common (year-end)	50c	12-15	11-30
$3 preferred (year-end)	$3	1- 2	11-30
New Jersey Power & Light, 4% pfd. (quar.)	$1	1- 2	12- 7
4.05% preferred (quar.)	$1.01¼	1- 2	12- 7
New Jersey Worsted Mills	10c	12- 1	11-15
New Jersey Zinc Co. (irreg.)	$1.50	12- 8	11-20
New York Air Brake Co. (quar.)	50c	12- 1	11-15
Special	50c	12-15	12- 1
New York Central RR. Co. (year-end)	$1	12-27	11-24
New York Chicago & St. Louis RR.—			
6% preferred series A (accum.)	$10	12-20	11-17
New York State Electric & Gas Corp.			
3¾% preferred (quar.)	93¾c	1- 1	12- 8
4½% pfd. (series 1949) (quar.)	$1.12½	1- 1	12- 8
$4.50 preferred (quar.)	$1.12½	1- 1	12- 8
Newberry (J. J.) Company (quar.)	50c	12-11	11-27
Newburgh Steel Co. (quar.)	5c	12- 1	11-20
Extra	20c	12- 1	11-20
Newfoundland Light & Power Co., Ltd.—			
Common	‡25c	12- 1	11-10
5% preferred (quar.)	‡$1.25	12- 1	11-10
Newport Electric Corp., common (quar.)	50c	12- 1	11-15
3¾% preferred (quar.)	93¾c	1- 2	12-15
Newport News Shipbuilding & Dry Dock Co.	50c	12- 1	11-15
Niagara Mohawk Power Corp., common	35c	12-20	12- 1
$1.20 conv. class A (quar.)	30c	12-31	12- 1
3.40% preferred (quar.)	85c	12-31	12- 1
3.60% preferred (quar.)	90c	12-31	12- 1
3.90% preferred (quar.)	97½c	12-31	12- 1
Niagara Share Corp. (quar.)	12½c	12-15	12- 8
Niagara Wire Weaving, Ltd. (quar.)	‡40c	1- 2	12- 7
Extra	‡40c	1- 2	12- 7
Nopco Chemical Co., $4 pfd. (quar.)	$1	12- 1	11-22
Noranda Mines, Ltd. (quar.)	‡$1	12-15	11-15
Norfolk Southern Ry. Co. (quar.)	75c	12-15	12- 1
Norfolk & Western Ry., common (quar.)	75c	12- 8	11- 9
Extra	50c	12- 8	11- 9
Normetal Mining Corp., Ltd. (interim)	‡10c	12-27	11-30
Special	‡15c	12-27	11-30
Norris Oil Co. (quar.)	10c	12- 1	11-15
North American Car Corp., com. (increased)	30c	12- 9	11-25
Extra	30c	12- 9	11-25
$2 convertible preferred (quar.)	50c	1- 2	12-20
North American Refractories (quar.)	20c	1-15	12-26
North Central Ry. (s-a)	$2	1-15	12-29
North Central Texas Oil (quar.)	25c	12-15	12- 1
Extra	25c	12-15	12- 1
North River Insurance Co. (N. Y.) (quar.)	30c	12- 9	11-21
Northeastern Water, $4 prior pfd. (quar.)	$1	12- 1	11-15
Northern Pacific Ry., com. (year-end)	50c	12-20	12- 1
Common (quar.)	50c	1-25	1- 3
Northwestern Leather Co. (extra)	40c	12- 1	11-11
Northwestern Public Service, com. (quar.)	20c	12- 1	11-15
4½% preferred (quar.)	$1.12½	12- 1	11-15
5¼% preferred (quar.)	$1.31½	12- 1	11-15
Nova Scotia Light & Power, Ltd.—			
4% preferred (quar.)	‡$1	12- 1	11- 4
4½% preferred (quar.)	‡$1.13	12- 1	11- 4
6% preference (quar.)	‡$1.50	12- 1	11- 4
Norwich Pharmacal Co., common (quar.)	20c	12-11	11-27
Extra	25c	12-11	11-27
4.50% convertible preferred (quar.)	33¾c	2- 1	1-10
Nunn-Bush Shoe Co. (extra)	30c	12- 5	11-18
Oak Manufacturing Co. (quar.)	35c	12-23	12- 1
Ogilvie Flour Mills, Ltd., com. (quar.)	‡25c	1- 2	11-23
7% preferred (quar.)	‡$1.75	12- 1	10-30
Ohio Associated Telephone—			
$2.20 preferred (quar.)	55c	12- 1	11-15
Ohio Oil Co. (quar.)	25c	12- 9	11-10
Extra	75c	12- 9	11-10
Ohio Power Co., 4½% preferred (quar.)	$1.12½	12- 1	11- 6
Ohio Seamless Tube Co. (year-end)	85c	12-15	12- 5
Ohrbach's, Inc., $2.25 preferred A (quar.)	56¼c	12- 1	11-15
$2.25 preferred A (quar.)	56¼c	3-1-51	2-15
$2.25 preferred A (quar.)	56¼c	6-1-51	5-15
Old Line Life Insurance Co. of America—			
Quarterly	20c	12-15	12- 8
Extra	20c	y12-15	12- 8
Olin Industries, common	20c	11-30	11-20
4% preferred A (quar.)	$1	12-30	12-20
Omar, Inc., 4½% conv. preferred (quar.)	$1.12½	12- 1	11-10
Ontario & Quebec Ry. (s-a)	$3	12- 1	11- 1
O'okiep Copper Co. (American shares)—			
A dividend of eight shillings per share on the ordinary stock, subject to a 7½% South African non-resident withholding tax. The net distribution after deduction is shown here.	$1.03	12- 8	12- 1

Digitized for FRASER
http://fraser.stlouisfed.org/

Name of Company	Per Share	When Payable	Holders of Rec.
Oshkosh B'Gosh, Inc., common (quar.)	15c	12- 1	11-20
Extra	$1	12- 1	11-20
$1.50 preferred (quar.)	37½c	12- 1	11-20
Oswego Falls Corp., 4½% preferred (quar.)	$1.12½	1- 2	12-15
Otter Tail Power (Minn.), common (quar.)	37½c	12-11	11-15
$3.60 preferred (quar.)	90c	12- 1	11-15
$4.40 preferred (quar.)	$1.10	12- 1	11-15
Oxford Paper Co., common (increased)	20c	1-15	1- 2
$5 preference (quar.)	$1.25	12- 1	11-15
Pacific Finance Corp. of California (Del.)—			
Quarterly	40c	12- 1	11-10
Pacific Lumber Co.	$1.50	12- 1	11-15
Page-Hersey Tubes, Ltd. (increased)	‡55c	1- 2	12-15
Pamour Porcupine Mines, Ltd.	‡4c	12-15	11-17
Pan American Petroleum & Transport Co.—			
Extra	50c	12- 8	11- 8
Pan American World Airways Corp.—			
Year-end	50c	12-12	11-24
Panhandle Eastern Pipe Line Co.—			
Common (quar.)	50c	12-15	11-30
4% preferred (quar.)	$1	1- 2	12-15
Paragon Electric Co.	20c	11-30	11-20
Extra	20c	11-30	11-20
Parker Rust-Proof Co. (quar.)	62½c	12- 1	11-25
Parkersburg Rig & Reel Co., com. (year-end)	25c	12- 1	11-20
$4.25 preferred (quar.)	$1.06¼	12- 1	11-20
Pato Consolidated Gold Dredging, Ltd.—			
Interim	‡10c	12-13	11-23
Paton Manufacturing Co., Ltd., com. (quar.)	‡20c	12-15	11-30
7% preferred (quar.)	‡35c	12-15	11-30
Patterson-Sargent Co.	50c	12- 1	11-20
Peabody Coal Co., common (quar.)	10c	12- 1	11- 1
Special	10c	12- 1	11- 1
5% convertible prior preferred (quar.)	31¼c	12- 1	11- 1
Peck, Stow & Wilcox	20c	12- 1	11-15
Peninsular Telephone, common (quar.)	62½c	1-2-51	12-15
$1 preferred (quar.)	25c	2-15-51	2- 5
$1.32 preferred (quar.)	33c	2-15-51	2- 5
Pennroad Corp. (year-end)	50c	12-11	11-22
Pennsylvania Electric, 3.70% pfd. C (quar.)	92½c	12- 1	11- 1
4.05% preferred D (quar.)	$1.01	12- 1	11- 1
4.40% preferred B (quar.)	$1.10	12- 1	11- 1
Pennsylvania Engineering Corp.	20c	12-15	12- 1
Pennsylvania Exchange Bank (s-a)	40c	12-19	12- 8
Pennsylvania Power & Light Co., common	40c	1- 2	11-28
4.60% preferred (quar.)	$1.15	1- 2	11-28
4½% preferred (quar.)	$1.12½	1- 2	11-28
4½% 2nd preferred (quar.)	$1.12½	1- 2	11-28
Pennsylvania RR.	50c	11-30	11- 6
Pennsylvania Salt Mfg. Co. (year-end)	$1.15	12-15	11-30*
Pennsylvania State Water, $7 pfd. (quar.)	$1.75	12- 1	11-10
Pennsylvania Telephone Corp.—			
$2.25 preferred (quar.)	57c	12- 1	11-15
Penobscot Chemical Fibre Co.	20c	12-15	12- 1
Peoples Gas Light & Coke Co. (quar.)	$1.50	1-15	12-20
Peoples Telephone Corp. (Pa.), com. (quar.)	$2	12-15	12- 5
4½% preferred (quar.) $1.50 payable in March and $1 each other quarter	$1	12- 1	11-22
Perfect Circle Corp. (special)	13c	11-27	11- 3
Perfex Corp., 4½% preferred (quar.)	$1.12½	12- 1	11-21
Perkins Machine & Gear Co.			
7% preferred (quar.)	$1.75	12- 1	11-20
Permutit Company (quar.)	25c	12-15	12- 7
Year-end	75c	12-15	12- 7
Peter Paul, Inc. (quar.)	50c	12- 9	11-10
Pfaudler Co. (quar.)	25c	12- 1	11-20
Pfeiffer Brewing Co. (quar.)	50c	12-11	11-20
Pfizer (Charles) & Co., common (quar.)	50c	12- 7	11-24
Extra	75c	12- 7	11-24
3½% preferred (quar.)	87½c	12-28	12-14
Phelps Dodge Corp. (quar.)	$1	12- 8	11-22
Extra	$1	12- 8	11-22
Philadelphia Co., $5 preference (quar.)	$1.25	1- 2	12- 1
Philadelphia Dairy Products Co.—			
Common (increased quar.)	50c	12-15	11-27
Extra	50c	12-15	11-27
$4.50 1st preferred (quar.)	$1.12½	1-1-51	12-15
$4 non-cum. 2nd preferred (quar.)	$1	1-1-51	12-15
Philadelphia Electric Co., common (quar.)	37½c	12-31	11-21
$1 preference common (quar.)	25c	12-31	11-21
Phila. Germantown & Norristown RR. Co.—			
Quarterly	$1.50	12- 4	11-20
Philadelphia Suburban Transportation Co.—			
Year-end	50c	12- 1	11-15
Philadelphia Suburban Water Co., common	20c	12- 1	11-10*
$3.65 preferred (quar.)	91¼c	12- 1	11-10*
$3.95 preferred (quar.)	98¾c	12- 1	11-10*
Philadelphia Title Insurance Co. (extra)	$2	12- 1	11-15
Philadelphia & Trenton RR. (quar.)	$2.50	1-10	12-20
Philadelphia & Western RR. Co. (year-end)	$3	12- 1	11-15
Phillips-Jones Corp. (year-end)	80c	12- 1	11-20
Phillips Petroleum Co. (quar.)	$1	12- 1	11-10
Phillips Screw Co. (quar.)	8c	12-11	11-24
Extra	12c	12-11	11-24
Pickering Lumber Corp. (year-end)	$1.30	12-20	12-15
Pillsbury Mills, common (quar.)	50c	12- 1	11- 9
$4 preferred (quar.)	$1	1-15	1- 2
Pilot Oil & Gas (s-a)	2c	12- 5	12- 1
Extra	4c	12- 5	12- 1
Piper Aircraft Corp.—			
4½% convertible preferred (accum.)	11¼c	1-15	12-29
Pitney-Bowes, Inc., common (increased)	25c	12-12	11-28
Extra	15c	12-12	11-28
4¼% preferred (quar.)	53⅛c	1- 2	12-20
Pittsburgh Coke & Chemical Co., com. (quar.)	20c	12- 1	11-17*
Extra	40c	12- 1	11-17*
$5 preferred (quar.)	$1.25	12- 1	11-17*
Pittsburgh & Lake Erie RR. Co.	$3	12-15	11-22
Pittsburgh Metallurgical Co. (quar.)	25c	12-15	12- 8
Extra	25c	12-15	12- 8
Pittsburgh Plate Glass Co. (year-end)	$1.75	12- 8	11-15
Pittsburgh Steel Co.—			
5½% prior preferred 1st series (quar.)	$1.37½	12- 1	11-17
5% preferred class A (accum.)	$1.25	12- 1	11-17
Pittsburgh & West Virginia Ry. (year-end)	$1	12-15	11-20
Pittsburgh, Youngstown & Ashtabula Ry. Co.			
7% preferred (quar.)	$1.75	12- 1	11-20
Placer Development, Ltd. (interim)	‡25c	12- 4	11-13
Plymouth Oil Co. (quar.)	50c	12-18	11- 3*
Stock dividend	2%	12-18	11- 3*
Plymouth Rubber Co., Inc. (resumed)	25c	11-28	11-10
Poor & Company, class B (quar.)	25c	12- 1	11-15
Extra	50c	12- 1	11-15
$1.50 preferred A (quar.)	37½c	12- 1	11-15
Porter (H. K.), Inc. (Mass.)	10c	11-27	11-17
Portsmouth Steel Corp. (quar.)	37½c	12- 1	11-22
Potomac Electric Power Co., com. (quar.)	22½c	12-27	12- 5
3.60% preferred (quar.)	45c	1- 2	12- 5
Potter Co. (quar.)	30c	12-15	11-30
Powell River, Ltd. (quar.)	‡50c	12-15	11-23
Extra	‡$1	12-15	11-23
Power Corp. of Canada, Ltd. (increased)	‡60c	12-30	11-20
Prentice-Hall, Inc.	15c	12- 1	11-20
Pressed Metals of America (quar.)	25c	12- 1	11-10
Preston Oil Co.	10c	12- 1	11-15
Proprietary Mines, Ltd.	‡20c	12-28	11-30
Providence Washington Insurance Co.	35c	12-22	12- 1
Special	10c	12-22	12- 1
Provident Loan & Savings Society (Detroit)			
Quarterly	15c	12-20	12-10
Public Service Co. of Colorado			
4¼% preferred (quar.)	$1.06¼	12- 1	11-15
4.20% preferred (initial quar.)	$1.05	12- 1	11-15
Public Service Co. (Indiana), com. (quar.)	45c	12- 1	11-15
4.64% (quar.)	$1.16	12- 1	11- 6
3½% preferred (quar.)	87½c	12- 1	11- 6
Public Service Electric & Gas—			
$1.40 div. preference common (quar.)	35c	12-22	11-30
4.08% preferred (quar.)	$1.02	12-22	11-30
Publicker Industries, Inc., $4.75 pfd. (quar.)	$1.18¾	12-15	11-30
Pullman, Inc. (quar.)	50c	12- 9	11-16
Extra	$2	12- 9	11-16
Pure Oil Co., common (quar.)	50c	12- 1	11- 3
5% preferred (quar.)	$1.25	1- 2	12- 8
Purity Bakeries Corp. (quar.)	60c	12- 1	11-16
Putnam (George) Fund (Boston)—			
Distribution from estimated investment income	34c	12-16	11-30
Distribution from realized profits	11c	12-16	11-30
Pyrene Manufacturing Co. (year-end)	60c	12-15	12- 1
Quaker Oats Co., 6% preferred (quar.)	$1.50	11-30	11- 1
Quaker State Oil Refining Corp. (quar.)	40c	12-15	11-30
Extra	20c	12-15	11-30
Quincy Mining Co.	15c	12- 1	11- 3
Ralston Purina Co., common (quar.)	50c	1- 2	12- 4
Stock dividend (Company will issue non-transferable scrip certificates for fractional shares exchangeable for cash at the rate of $42.50 per half share.)	50%	12- 4	11-10
3¾% preferred (quar.)	93¾c	1- 2	12- 4
Rath Packing Co. (quar.)	35c	12- 9	11-20
Raybestos-Manhattan, Inc. (year-end)	$1.50	1- 2	12-11
Rayonier, Inc., $2 preferred (quar.)	50c	1- 2	12- 8
Ray-O-Vac Company (quar.)	50c	12- 1	11-15
Reading Company			
$4 non-cum. 1st preferred (quar.)	50c	12-14	11-22
Reading Tube Corp.—			
50c partic. class A (accum.)	25c	12-15	11-29
Real Estate Equities, Inc., common	4⅔c	12- 1	11-15
Class A	62½c	12- 1	11-15
Reardon Company (s-a)	35c	12-11	11-20
Extra	10c	12-11	11-20
Red Owl Stores, 4¾% preferred (quar.)	$1.18¾	1- 2	12-15
Reeves Brothers, Inc. (increased quar.)	30c	12-26	12- 4*
Regent Knitting Mills, Ltd.,			
$1.60 non-cumulative preferred (quar.)	**‡40c**	**12- 1**	**11-15**
Reliance Manufacturing Co. (Ill.), common	15c	12- 1	11-21
3½% conv. preferred (quar.)	87½c	1- 1	12-18
Remington Rand, Inc., common	25c	12-29	12- 6
$4.50 preferred (quar.)	$1.12½	12-29	12- 6
Renold-Coventry, Ltd.,			
Class A (quar.)	‡28c	1-2-51	12-15
Extra	‡5c	1-2-51	12-15
Republic Aviation Corp.	25c	12-15	12- 1
Republic Pictures Corp., $1 conv. pfd. (quar.)	25c	1- 2	12- 8
Resistance Welder Corp. (s-a)	5c	12-15	12- 1
Extra	10c	12-15	12- 1
Respro, Inc., (stock dividend)	4%	12-15	11- 8
Revere Copper & Brass, Inc. (year-end)	$1.25	12- 1	11-10
Reynolds Metals Co., com. (year-end)	45c	12-21	12-11*
Stock dividend	10%	12-28	12-13*
5½% conv. preferred (quar.)	$1.37½	1- 2	12-11*
Reynolds Spring Co.	25c	12-15	11-30
Reynolds Tobacco, 3.60% preferred (quar.)	90c	1- 2	12-11
4.50% preferred (quar.)	$1.12½	1- 2	12-11
Rheem Manufacturing Co.—			
Common (increased quar.)	60c	12-15	11-24
4½% preferred (quar.)	$1.12½	12- 1	11-15
Rhodesian Selection Trust, Ltd. (final)	30%	12-19	11-14
Rice Ranch Oil Co. (irreg.)	2c	12-14	11-25
Richmond, Fredericksburg & Potomac RR.			
Co., common (s-a)	75c	12-20	12-11
Extra	$1.50	12-20	12-11
6% guaranteed preferred (extra)	$1.50	12-20	12-11
7% guaranteed preferred (extra)	$1.25	12-20	12-11
Riegel Textile Corp., common (quar.)	50c	12-11	12- 1
Extra	$1	y12-11	12- 1
$4 preferred A (quar.)	$1	12-15	12- 5
Rio Grande Valley Gas Co. (year-end)	2c	12-14	11-15
Riverside Cement—			
$1.25 participating class A (accum.)	50c	12-15	12- 1
Robbins & Myers, $1.50 partic pfd. (quar.)	37½c	12-15	12- 5
Robertshaw-Fulton Controls Co.—			
Increased quar.	37½c	12-20	12- 6*
Extra	12½c	12-20	12- 6*
Robertson (H. H.) Company (quar.)	50c	12-11	11-20
Extra	$2	12-11	11-20
Robinson, Little & Co., Ltd., common	‡20c	12-30	12-15
Class A pref. (quar.)	‡25c	12- 1	11-15
Rochester Gas & Electric Corp.—			
4% preferred series F (quar.)	$1	12- 1	11-15
4.10% preferred, series H (quar.)	$1.02½	12- 1	11-15
Rock of Ages Corp. (quar.)	25c	12-10	12- 1
Rockwell Mfg. Co. (increased)	50c	12- 5	11-16
Rockwood & Company, common	30c	12- 1	11-15
5% preferred (quar.)	$1.25	1- 2	12-15
5% preferred A (quar.)	$1.25	1- 2	12-15
5% prior preferred (quar.)	$1.25	1- 2	12-15
Rohm & Hass Co., common (quar.)	40c	12- 1	11-10
Stock dividend	4%	12-29	12- 2
4% preferred A (quar.)	$1	12- 1	11-10
Rolland Paper Co., Ltd., common (resumed)	‡15c	12-15	11-30
4¼% preferred (quar.)	‡$1.06¼	12-15	12- 1
Rome Cable Corp., common	20c	12-26	12- 5
Extra	10c	12-26	12- 5
4% conv. pfd. (quar.)	30c	1- 2	12- 5
Roos Brothers, Inc. (quar.)	50c	12-20	12-11
Ross Industries Corp. (quar.)	35c	12- 8	11-20
Extra	40c	12- 8	11-20
Rotary Electric Steel Co.	50c	12-15	12- 1
Extra	$1	12-15	12- 1
Roxy Theatre, $1.50 preferred (quar.)	37½c	12- 1	11-15
Royal Crown Bottling Co. of Louisville—			
5% preferred (quar.)	12½c	12- 1	11-15
Royalite Oil, Ltd. (quar.)	‡6½c	12- 1	11-17
Royalties Management	5c	12-14	11-20
Ruppert (Jacob), 4½% preferred (quar.)	$1.12½	1- 2	12-11
Russell-Miller Milling (quar.)	30c	12- 1	11-10
Sabine Royalty Corp. (s-a)	50c	12-15	11-30
Extra	50c	12-15	11-30
Safeway Stores, Inc., com. (increased quar.)	60c	12-14	12- 4
Extra	30c	12-14	12- 4
4% preferred (quar.)	$1	1- 2	12- 4
5% preferred (quar.)	$1.25	1- 2	12- 4
Saguenay Power, Ltd., 4¼% pfd. (quar.)	‡$1.06¼	1-2-51	12- 8
St. Joseph Lead Co. (increased)	$1	12-11	11-24
Stock dividend	25%	12-11	11-24
St. Lawrence Corp., Ltd.—			
$2 1st preferred (quar.)	‡50c	1-25	1- 4
75c 2nd preferred (quar.)	‡18¾c	1-25	1- 4
St. Lawrence Paper Mills Co., Ltd.—			
$6 1st preferred (quar.)	‡$1.50	1-25	1- 4
$2.40 2nd preferred (quar.)	‡60c	1-25	1- 4
St. Louis, Rocky Mountain & Pacific Co.—			
Resumed	75c	12- 1	11-15*
St. Louis-San Francisco Ry. Co., common	50c	12-15	12- 5
Extra	50c	12-15	12- 5
5% conv. preferred A vtc (quar.)	$1.25	12-15	12- 1
St. Regis Paper Co., common (quar.)	15c	12- 1	11- 3
Extra	10c	12- 1	11- 3
4.40% preferred (quar.)	$1.10	1- 2	12- 1
Sayre & Fisher Brick Co. (quar.)	7c	12- 1	11-15
Schwitzer-Cummins Co.			
5½% preferred A (quar.)	27½c	2- 1	1-18
5½% preferred A (quar.)	27½c	5- 1	4-18
5½% preferred A (quar.)	27½c	8- 1	7-18
Scott Paper Co., common	50c	12-12	11-30*
$3.40 preferred (quar.)	85c	2- 1	1-18*
$4 preferred (quar.)	$1	2- 1	1-18*
Scovill Mfg. Co.—			
4.30% preferred (quar.)	$1.07½	12- 1	11-14
3.65% preferred (quar.)	91¼c	12- 1	11-14
Scythes & Co., Ltd., common (quar.)	‡25c	12- 1	11-15
5% preference (quar.)	‡31¼c	12- 1	11-15
Seaboard Air Line RR. Co.—			
5% non-cum. preferred A (quar.)	$1.25	12-27	12- 8
Seaboard Oil Co. (Del.) (quar.)	40c	12-15	12- 1
Searle (G. D.) & Company (quar.)	60c	12-15	12- 1
Extra	30c	12-15	12- 1
Sears Roebuck & Co. (quar.)	50c	12-11	11-10
Extra	75c	12-11	11-10
Seattle Gas Co., common	15c	12-31	12-10
6% conv. preferred (quar.)	75c	12-31	12-10
Second Canadian International Investment			
Co., Ltd., common (irreg.)	‡30c	11-30	11-15
4% partic. preferred (quar.)	‡10c	11-30	11-15
Participating	‡30c	11-30	11-15
Secord (Laura) Candy Shops, Ltd.—			
(See Laura Secord Candy Shops, Ltd.)			
Securities Acceptance, common	7½c	12-28	12-10
Common	7½c	1- 2	12-10
5% preferred (quar.)	31¼c	1- 2	12-10
Serrick Corporation, class B (quar.)	40c	12-15	11-24
90c class A (quar.)	22c	12-15	11-24
Servel, Inc., $4.50 preferred (quar.)	$1.12½	1- 2	12-19
Sharon Steel Corp., new com. (initial quar.)	75c	12-30	12-15
Shawinigan Water & Power Co.			
4% preferred A (quar.)	‡50c	1- 2	12- 2
4½% preferred B (quar.)	‡56¼c	1- 2	12- 2
Shea's Winnipeg Brewery, Ltd.			
Class B (s-a)	‡75c	2-15-51	1-31
Extra	‡25c	2-15-51	1-31
Sheaffer (W. A.) Pen Co. (quar.)	10c	11-27	11-16
Extra	90c	11-27	11-16
Sheller Mfg. Co.	25c	12-12	11-20
Shellmar Products Corp., com. (quar.)	40c	1- 2	12-15
4¾% preferred (quar.)	59⅜c	12-30	12-15
Shenango Valley Water, 5% pfd. (quar.)	$1.25	12- 1	11-20
Sherwin-Williams Co., 4% preferred (quar.)	$1	12- 1	11-15
Sherwin-Williams Co. of Canada, Ltd.—			
7% preferred (quar.)	‡$1.75	1- 2	12- 8
Shoe Corp. of America, class A (quar.)	25c	12-15	11-30
Extra	25c	12-15	11-30
Stock dividend (the record date will be 10 days after the date the additional class A shares are accepted and listed on the New York Curb, or the date on which the registration becomes effective under the SEC Act of 1934, whichever date is later). The dividend will be payable 15 days after the record date	50%	----	----
Preferred A (quar.)	$1.12½	12-15	11-30
Shuron Optical Co. (quar.)	35c	12-20	12- 8
Extra	$1	12-20	12- 8
Signal Oil & Gas, class A	25c	12-11	11-20
Extra	50c	12-11	11-20
Class B	25c	12-11	11-20
Extra	50c	12-11	11-20
Signode Steel Strapping, common (quar.)	25c	12- 1	11-16
Extra	25c	12- 1	11-16
Stock dividend	20%	12-15	11-16
5% preferred (quar.)	62½c	12- 1	11-16
Silknit, Ltd., common	‡25c	12-15	12- 1
5% preferred (quar.)	‡50c	12-15	12- 1
Silver Standard Mines, Ltd. (initial)	‡5c	12-15	11-25
Extra	‡2c	12-15	11-25
Silver Syndicates	5c	12-15	11-25
Silverwood Dairies, Ltd., class A (quar.)	‡15c	1- 2	11-30
Class B (quar.)	‡10c	1- 2	11-30
5% preferred (quar.)	‡$1.25	1- 2	11-30
Simmons Co. (year-end)	$1.50	12-15	12- 1
Simon Franklin (see Franklin Simon)—			
Simon (H.) Sons, Ltd., 5% pfd. (quar.)	‡$1.25	12- 1	11- 3
Simonds Saw & Steel Co. (year-end)	$1.70	12-15	11-20
Simpson's Ltd., 4½% pfd. (quar.)	‡$1.12½	12-15	11-15
Sinclair Oil Corp. (extra)	50c	12-27	11-20
Singer Mfg. Co. (quar.)	$1.50	12-14	11-24
Extra	$1.50	12-14	11-24
Sivyer Steel Castings	25c	11-30	11-10
Skelly Oil Co. (increased)	$1.50	12-11	11- 8
Skilsaw, Inc. (quar.)	30c	12-14	11-25
Extra	50c	12-14	11-25
Stock dividend	20%	12-14	11-25
Sloane (W. & J.), common (quar.)	25c	11-30	11-25
4½% prior preferred (quar.)	$1.12½	11-30	11-25
5% preferred (quar.)	$1.25	11-30	11-25
Sloane-Blabon, 6% preferred A (s-a)	$3	1- 2	12-22
Sloss-Sheffield Steel & Iron Co. (extra)	$1	12-20	12-11
Quarterly	**50c**	**12-20**	**12-11**
Smith (Alexander) & Sons Carpet—			
Common (quar.)	30c	12- 9	11-17
Extra	50c	12- 9	11-17
3½% preferred (quar.)	87½c	12- 1	11-10
4.20% preferred (quar.)	$1.05	12- 1	11-10
Smith (T. L.) Company, common	15c	11-30	11-20
6% preferred (quar.)	15c	11-30	11-20
Snyder Tool & Engineering (stock dividend) one share of common for each five held	----	11-30	11-17
Socony-Vacuum Oil (quar.)	30c	12- 9	11- 3
Extra	25c	12- 9	11- 3
Sonotone Corp., common	8c	12-20	11-27
$1.25 convertible preferred A (quar.)	31¼c	12-29	12- 4
Sorg Paper Co.—			
5½% pfd. (This payment clears arrears)	$4.13	12- 1	11-15
Soundview Pulp Co. (quar.)	75c	11-30	11-15
South Bend Lathe Works (quar.)	40c	11-30	11-15
South West Pennsylvania Pipe Lines—			
Year-end	$3	12- 6	11-17
Southeastern Greyhound Lines (quar.)	30c	11-30	11-15
Southern California Edison—			
4.08% preferred (quar.)	25½c	11-30	11- 5
4.88% preferred (quar.)	30½c	11-30	11- 5
Southern California Water Co.—			
New common (initial)	16¼c	12- 1	11-15
4% preferred (quar.)	25c	12- 1	11-15
4¼% preferred (quar.)	$0.2656¼	12- 1	11-15
5½% preferred (quar.)	34⅜c	12- 1	11-15
Southern Company (quar.)	20c	12- 6	11- 6
Southern Natural Gas Co. (quar.)	57½c	12-13	12- 1
Southern Pacific Co. (quar.)	$1.25	12-18	11-27*
Extra	50c	12-18	11-27*
Southern Railway Co., common	75c	12-15	11-15
5% non-cum. preferred (quar.)	$1.25	12-15	11-15
Southwestern Associated Telephone Co.—			
$5.50 preferred (quar.)	$1.37½	12- 1	11-15
Southwestern Electric Service (quar.)	20c	12-15	12- 4
Southwestern Life Insurance (Dallas, Texas)			
Quarterly	40c	1-15	1-10
Southwestern Public Service Co.—			
Common (quar.)	28c	12- 1	11-15
Southwestern States Telephone Co.—			
Increased quarterly	25c	12- 1	11-25
Spalding (A. G.) & Bros. (quar.)	25c	12-15	12- 8
Extra	50c	12-15	12- 8
Sparks-Withington Co.—			
6% conv. preferred (quar.)	$1.50	12-15	12- 5
Spear & Company, $5.50 pfd. (quar.)	$1.37½	12- 1	11-18
$5.50 2nd preferred. (This payment clears arrears)	$5.50	12- 1	11-18
$5.50 2nd preferred (quar.)	$1.37½	12- 1	11-18

Digitized for FRASER
http://fraser.stlouisfed.org/

Name of Company	Per Share	When Payable	Holders of Rec.
Speed Queen Corp., $1.20 conv. class A com. Entire issue called for redemption on Dec. 1 at $27.50 per share plus this dividend)	30c	12- 1	----
Speer Carbon Co. (quar.)	17½c	12-15	11-24
Extra	50c	12-15	11-24
Spencer Chemical Co., common (quar.)	35c	12- 1	11-15
Spencer Kellogg & Sons (quar.)	50c	12- 9	11-10
Spencer Shoe Corp. (resumed)	25c	11-29	11-15
Sperry Corporation (quar.)	50c	12-18	12- 1
Spiegel, Inc., common (resumed)	25c	12- 1	11-15
$4.50 preferred (quar.)	$1.12½	12-15	12- 1
Squibb (E. R.) & Sons, common (quar.)	40c	12-14	11-24
$4 preferred (quar.)	$1	2- 1	1-15
$4 preferred series A (quar.)	$1	2- 1	1-15
Staley (A. E.) Mfg. Co.—			
Common (increased quar.)	50c	12- 4	11-22
Extra	80c	12- 4	11-22
$3.75 pref. (quar.)	93c	12-20	12- 8
Standard Accident Insurance Co. (Detroit)—			
Quarterly	40c	12- 5	11-24
Standard Brands, Inc., common (quar.)	30c	12-15	11-15
Extra	50c	12-15	11-15
$3.50 preferred (quar.)	87½c	12-15	12- 1
Standard Cap & Seal Corp.—			
$1.60 convertible preferred (quar.)	40c	12- 1	11-15
Standard Chemical Co., Ltd., common	‡12½c	12- 1	10-31
5% preferred (quar.)	‡$1.25	12- 1	10-31
Standard Dredging Corp.—			
$1.60 convertible preferred (quar.)	40c	12- 1	11-20
Standard Fire Insurance Co. of N. J. (quar.)	75c	12-23	10-16
Standard Forgings Corp. (increased quar.)	25c	11-28	11-10
Extra	15c	11-28	11-10
Standard Gas & Electric—			
$6 prior preferred (accum.)	$1.50	1-25	12-29
$7 prior preferred (accum.)	$1.75	1-25	12-29
Standard Milling Co.	15c	12-20	12-10
Standard Oil Co. of California (quar.)	$1	12-11	11-10
Special	$1	12-11	11-10
Standard Oil Co. (Indiana) (quar.)	50c	12-11	11-10
Stock dividend (One share of Standard Oil Co. of N. J. for each 75 shares held.)	----	12-10	11-10
Standard Oil Co. (Ky.) (quar.)	50c	12- 9	11-30
Extra	35c	12- 9	11-30
Standard Oil Co. (New Jersey) (year-end)	$1.75	12-12	11- 9
Standard Oil Co. of Ohio, common (quar.)	50c	12-12	11-15
Stock dividend	2%	12-15	11-15
3¾% preferred A (quar.)	93¾c	1-15	12-20
Standard Power & Light, $7 pfd. (accum.)	$1.75	2- 1	1-15
Standard Railway Equipment Mfg. Co. (quar.)	25c	12- 1	11-16
Standard Steel Spring (increased quar.)	50c	12-10	11-20
Stock dividend	10%	12-10	11-20
Standard Stoker Co. (resumed)	25c	12- 1	11-15
Standard-Thomson Corp.	10c	12-15	11-24
State Fuel Supply Co.	20c	12-11	11-21
Stecher-Traung Lithograph Corp.			
5% preferred (quar.)	**$1.25**	**12-29**	**12-15**
Sterchi Brothers Stores (increased quar.)	37½c	12- 8	11-24
Sterling Aluminum Products	25c	12-15	12- 1
Extra	$1	12-15	12- 1
Sterling Brewers, Inc.	25c	11-30	11-13
Sterling Drug, Inc. (quar.)	50c	12- 1	11-17
Extra	50c	12- 1	11-17
Sterling Motor Truck Co., Inc.	10c	12-15	11-30
Stern & Stern Textiles, Inc.—			
4½% preferred (quar.)	57c	1-2-51	12-15
Stix Baer & Fuller Co. (quar.)	25c	12-11	11-30
Stokely-Van Camp Inc., com. (quar.)	25c	1- 2	12-19
5% prior preferred (quar.)	25c	1- 2	12-19
Stone & Webster, Inc. (year-end)	$1.25	12-15	11-28
Stonega Coke & Coal Co.	$1	12- 1	11-15
Storkline Furniture Corp. (quar.)	25c	11-28	11-20
Stowell Screw, Ltd., class A (s-a)	‡75c	12- 1	11- 1
Stratton & Terstegge (quar.)	40c	12- 1	11-26
Extra	40c	12- 1	11-26
Strawbridge & Clothier, $5 pfd. (quar.)	$1.25	1- 2	12-20
Stuart (D. A.) Oil Co., Ltd.—			
Class A participating preferred (quar.)	‡20c	12- 1	11-15
Suburban Electric Securities, common	25c	12-15	12- 6
Sullivan Consolidated Gold Mines, Ltd.	‡10c	12-16	11-16
Sun Oil Co., common (quar.)	25c	12-15	11-15
Stock dividend	10%	12-15	11-15
Sun Ray Drug Co., 6% preferred (quar.)	37½c	12- 1	11-15
Sunray Oil Corp., common (quar.)	25c	1-15	12- 1
4¼% preferred series A (quar.)	26 9/16c	1- 2	12- 1
4½% preferred series B (quar.)	28⅛c	1- 2	12- 1
5½% 2nd preferred (quar.)	27½c	12- 1	11-10
Sunshine Mining Co. (quar.)	20c	12-22	11-22
Superior Tool & Die (quar.)	5c	11-28	11-14
Extra	5c	11-28	11-14
Sutherland Paper Co., common (quar.)	50c	12-15	11-25
Extra	25c	12-15	11-25
4¼% preferred (quar.)	$1.06¼	2- 1	12-30
Swan-Finch Oil, 6% preferred (quar.)	37½c	12- 1	11-15
4% 2nd preferred (quar.)	10c	12- 1	11-15
Sylvanite Gold Mines, Ltd.	‡4c	1- 2	11- 7
Symington-Gould Corp. (increased)	50c	11-30	11-10
Syracuse Transit Corp.	50c	12- 1	11-15
Talcott (James) Inc., com. (increased quar.)	20c	12-30	12-15
Extra	25c	12-30	12-15
Stock dividend (payable as soon as practicable after Dec. 16 to holders of record Dec. 15). Cash will be paid in lieu of fractional shares	10%	----	----
4½% preferred	56¼c	1- 2	12-15
Talon, Inc., common (quar.)	50c	12- 1	11-10
Tampax, Inc. (quar.)	30c	11-28	11- 8
Taylor & Fenn Co., common (extra)	25c	12- 7	11-16
4.32% convertible preferred (quar.)	27c	12-15	12- 1
Taylor, Pearson & Carson (Canada) Ltd.	‡20c	1- 2	12-15
5% convertible preferred (quar.)	‡12½c	12- 1	11-17
Taylor-Wharton Iron & Steel Co.	50c	12-11	11-30
Telephone Bond & Share, 7% 1st pfd. (accum.)	$2	12-15	11-15
Television-Electronics Fund, Inc.—			
From investment income	17½c	11-30	11-16
From net capital gains	46½c	11-30	11-16
Telluride Power, 6% 2nd pfd. (s-a)	3c	12-15	12- 1
Tennessee Gas Transmission Co.—			
Stock dividend	25%	12-15	11-15
Terminal Tower Co. (Cleveland)	15c	1-15	1- 4
Terre Haute Water Works, 7% pfd. (quar.)	$1.75	12- 1	11-10
Texas Company (quar.)	$1	12- 9	11-10*
Extra	$1.50	12- 9	11-10*
Texas Eastern Transmission Corp. (initial)	25c	12-15	11-15
Texas Gulf Producing (quar.)	25c	12- 7	11-16
Extra	25c	12- 7	11-16
Texas Gulf Sulphur Co. (increased)	$1	12-15	11-27
Extra	75c	12-15	11-27
Texas Pacific Coal & Oil Co. (quar.)	25c	12- 5	11-10
Extra	20c	12- 5	11-10
Texas Pacific Land Trust —			
Sub. shares (year-end)	$1	12-11	11-26
Ctfs. of Prop. Interest (year-end)	$100	12-11	11-26
Texas Southeastern Gas Co. (quar.)	15c	12-15	12- 1
Textron, Inc. (Rhode Island) com. (quar.)	25c	1- 2	11-27
$1.25 conv. preferred (quar.)	31¼c	1- 2	11-27
Thatcher Glass Mfg. Co., common (quar.)	15c	12-15	11-21
Year-end	10c	12-15	11-21
Thew Shovel Co. (quar.)	25c	12- 1	11-20
Extra	50c	12- 1	11-20
Thomas Steel Co., com. (quar.)	50c	12-14	11-24
Extra	15c	12-14	11-24
Stock dividend	10%	12-14	11-24
4¼% preferred (quar.)	$1.06¼	12-15	11-30
Thomaston Mills (quarterly)	50c	1-2-51	12-15
Quarterly	50c	4-1-51	3-15
Quarterly	50c	6-25-51	6-15
Thompson Products, Inc., new com. (initial payment after two-for-one split)	50c	12-15	11-27
4% preferred (quar.)	$1	12-15	12- 1
Thrifty Drug Stores Co., Inc.	12½c	11-30	11-10
Tide Water Associated Oil Co. (quar.)	40c	12- 1	11-10
Extra	30c	12- 1	11-10
Tilo Roofing Co. (increased quar.)	15c	12-15	11-24
Extra	5c	12-15	11-24
Time, Inc. (year-end)	$1.25	12- 9	12- 5
Timken Roller Bearing Co. (year-end)	$1.75	12- 5	11-20
Title Ins. & Trust Co. (L. A.) (quar.)	50c	12- 1	11-22
Tobin Packing Co., com. (quar.)	15c	1- 2	12-15
7% preferred (quar.)	$1.75	1- 2	12-15
Toklan Royalty Corp.	6c	12-15	11-30
Toledo Edison Co., 4¼% pfd. (quar.)	$1.06¼	12- 1	11-15
Tom Bell Royalty	2c	12-13	12- 4
Toronto Elevators, Ltd.	‡15c	12- 1	11-17
Transue & Williams Steel Forging Corp.—			
Year-end	$1.75	12- 8	11-20
Treesweet Products Co., common (quar.)	12½c	11-30	11-20
$1.25 preferred (quar.)	31¼c	11-30	11-20
Troy & Greenbush RR. Association (s-a)	$1.75	12-15	11-30
Truax-Traer Coal Co. (quar.)	35c	12- 9	11-30
Tudor City Ninth Unit, Inc., 6% pfd. (accum.)	$1.50	12- 1	11- 8
Twin Coach Co., $1.50 conv. pfd. (accum.)	37½c	12-20	12- 1
Tyler Fixture Corp. (quar)	30c	12- 1	11-15
Underwood Corp. (year-end)	$1.75	12- 9	11-20*
Union Asbestos & Rubber Co. (quar.)	25c	1- 2	12- 8
Union Carbide & Carbon Corp. (special)	50c	12- 1	11- 3
Union Investment Co. (increased)	15c	12-15	12- 5
Extra	15c	12-15	12- 5
Stock dividend	20%	1- 2	12- 5
Union Oil (Calif.), $3.75 pfd. A (quar.)	93¾c	12-11	11-20
Union Sugar Co. (increased quar.)	30c	12-11	12- 1
Union Tank Car Co. (quar.)	65c	12- 1	11-17
Union Wire Rope Corp. (quar.)	20c	12-15	11-30
Extra	20c	12-15	11-30
United Accumulative Fund (80c from Investment Income and 20c from Security profits)	$1	12-15	12- 1
United Aircraft Corp., common	$1	12-15	12- 1
5% preferred (quar.)	$1.25	12- 1	11-15
United Air Lines, 4½% preferred (quar.)	$1.12½	12- 1	11-18
United Artists Theatre Circuit, Inc.—			
5% preferred (quar.)	$1.25	12-15	12- 1
United Biscuit Co. of America, common	40c	12- 1	11-14
Extra	20c	12- 1	11-14
$4.50 preferred (quar.)	$1.12½	1-15	1- 4
United-Carr Fastener Corp. (quar.)	40c	12-11	11-30
Extra	$1.05	12-11	11-30
United Corp. (Del.) (s-a)	10c	12-18	11-27
United Corporations, Ltd.			
Class B (increased quar.)	‡35c	11-30	10-31
Special	‡10c	11-30	10-31
United Elastic Corp. (initial)	60c	12- 8	11-22
United Electric Coal Cos. (quar.)	25c	12-11	11-24
Stock dividend	20%	12-20	11-24
United Gas Improvement Co. (quar.)	35c	12-16	11-22
United Income Fund (20c from Investment Income and 20c from Security Profits)	40c	12-22	12- 1
United Merchants & Manufacturers, Inc.—			
Quarterly	25c	12-14	12- 1
United Molasses Co., Ltd. (interim)	10%	12-11	11- 1
United National Corp., common (year-end)	$1	12-30	12-15
Non-cum. partic. pref. (year-end)	40c	12-30	12-15
United Piece Dye Works, $4.25 pfd. (quar.)	$1.06¼	1- 1	12-15
United Science Fund (irreg.)	5c	11-30	11-15
U. S. Air Conditioning Corp., $7 pfd. (quar.)	$3.50	12-11	11-30
U. S. Casualty Co., 45c conv. preferred (s-a)	22½c	12- 1	11-16
U. S. Envelope Co. (quar.)	75c	12- 1	11-22
Extra	75c	12- 1	11-22
U. S. Finishing Co., common (quar.)	40c	12- 1	11-10
$4 preferred (quar.)	$1	1- 2	11-10
7% preferred (quar.)	$1.75	1- 2	11-10
U. S. Foil Co., class A (year-end)	40c	12-26	12-11
Class B (year-end)	40c	12-26	12-11
7% preferred (quar.) (year-end)	$1.75	1- 2	12-11
U. S. & Foreign Securities Corp.—			
$4.50 1st preferred (quar.)	$1.12½	12-26	12-11
$6 2nd preferred (quar.)	$1.50	12-26	12-11
U. S. Guarantee Co. (quar.)	60c	12-22	12- 8
Extra	20c	12-22	12- 8
U. S. Gypsum Co., common (quar.)	$1	12-30	12- 8
Extra	$4	12-23	12- 8
7% preferred (quar.)	$1.75	1- 2	12- 8
U. S. Hoffman Machinery Corp.—			
4¼% participating preferred (quar.)	$1.06¼	12- 1	11-17
U. S. & International Securities Corp.—			
$5 1st preferred (quar.)	$1.25	12-26	12-11
U. S. Lines Co. (N. J.), common (quar.)	50c	12- 8	11-24
4½% preferred (s-a)	**22½c**	**1-2-51**	**12-15**
U. S. Pipe & Foundry (quar.)	75c	12-20	11-30*
U. S. Playing Card Co., common	$1	1- 2	12-16
Special	$1	1- 2	12-16
U. S. Potash Co., common (quar.)	35c	12-15	12- 1
Extra	35c	12-15	12- 1
U. S. Printing & Lithograph Co., common	$2	12- 1	11-15
5% preference series A (quar.)	62½c	1- 2	12-15
U. S. Rubber Co., common	75c	12- 9	11-20
Extra	$1.75	12- 9	11-20
8% non-cum. 1st preferred (quar.)	$2	12- 9	11-20
U. S. Spring & Bumper Co.			
4½% preferred (quar.)	56¼c	12- 1	11-15
U. S. Steel Corp., common (increased)	75c	12- 9	11-10
Special	75c	12- 9	11-10
7% preferred (quar.)	$1.75	2-20	2- 6
7% preferred (quar.)	$1.75	5-20	5- 1
7% preferred (quar.)	$1.75	8-19	7-31
7% preferred (quar.)	$1.75	11-20	11- 6
U. S. Truck Lines, Inc. (s-a)	60c	12-15	11-27
United Steel Corp., Ltd.	‡15c	12-29	12-15
United Stockyards Corp. (irreg.)	10c	12-15	11-24
Universal Consolidated Oil (quar.)	50c	11-28	11-13
Extra	$2	11-28	11-13
Universal Insurance Co. (quar.)	25c	12- 1	11-15
Universal Pictures Co., 4¼% pfd. (quar.)	$1.06¼	12- 1	11-15
Universal Winding Co., 90c conv. pfd. (quar.)	22½c	12- 1	11-15
Upson-Walton Co.	15c	12-12	12- 1
Extra	25c	12-12	12- 1
Utah Power & Light Co.	45c	1- 2	12- 5
Valspar Corporation, $4 conv. pfd. (s-a)	$2	2-1-51	1-17
Van Norman Co. (year-end)	70c	12-20	12- 8
Van Raalte Co. (year-end)	$1.30	12- 1	11-16
Vanadium-Alloys Steel Co.	$1	12- 2	11-17
Vapor Heating Corp., 5% pfd. (quar.)	**$1.25**	**12-11**	**12- 1**
Veeder Root, Inc. (quar.)	50c	12-15	12- 1
Extra	$1.75	12-15	12- 1
Verney Corp. (New Hampshire) (resumed)	15c	12-26	12-15
Verney Corp. of Canada, Ltd.—			
4½% preferred (quar.)	‡56c	1- 2	12-15
Viceroy Mfg. Co., Ltd. (quar.)	‡20c	12-15	12- 1
Extra	‡20c	12-15	12- 1
Vick Chemical Co. (quar.)	30c	12- 5	11-17
Virginia Coal & Iron Co.	$1	12- 1	11-20
Virginia Dare, Ltd., 5% pfd. (quar.)	‡31¼c	12- 1	11-16
Virginian Railway, common (quar.)	62½c	12-22	12-12
6% preferred (quar.)	37½c	2-1-51	1-16
6% preferred (quar.)	37½c	5-1-51	4-17
6% preferred (quar.)	37½c	8-1-51	7-17
Vogt Manufacturing Corp. (quar.)	20c	12- 1	11-10
Vulcan Corp. (initial)	25c	11-30	11-15
Vulcan Detinning Co., common (quar.)	35c	12-20	12- 8
Wabasso Cotton, Ltd.	‡25c	1- 2	12- 9
Waite Amulet Mines, Ltd. (reduced)	‡20c	12-11	11-17
Walgreen Co. (quar.)	40c	12-12	11-15
Walker (H.) Gooderham & Worts, Ltd.—			
Common (increased)	‡75c	12-15	11-17
Extra	‡$1	12-15	11-17
Common (quar.)	‡75c	1-15	12-22
Walt Disney Productions, 6% conv. preferred. (Entire issue called for redemption on Jan. 1 at $25 per share plus this div.)	37½c	1- 2	----
Wamsutta Mills (quar.)	25c	12-15	12- 1
Warren Brothers (S. D.) Co., common	40c	12- 1	11-10
$4.50 preferred (quar.)	$1.13	12- 1	11-10
Warren (Northam) $3 conv. pfd. (quar.)	75c	12- 1	11-16
Warren Petroleum Corp. (quar.)	20c	12- 1	11-15
Washburn Wire Co. (quar.)	25c	12-11	11-25
Extra	50c	12-11	11-25
Waukesha Motor Co. (quar.)	25c	1- 2	12- 1
Waverly Oil Works Co. (resumed)	50c	12-12	12- 1
Wayne Pump Co. (year-end)	50c	11-30	11-15
Wayne Screw Products Co. (irreg.)	12c	12- 1	11-24
Webster-Chicago Corp. (quar.)	25c	12-20	12- 6
Extra	50c	12-20	12- 6
Stock dividend	20%	12-20	12- 6
Wesson Oil & Snowdrift Co., $4 pfd. (quar.)	$1	12- 1	11-15
West Disinfecting Co., common (quar.)	25c	12- 1	11-24
$5 preferred (quar.)	$1.25	12- 1	11-24
West Indies Sugar Corp. (s-a)	75c	12-12	12- 1
Extra	$1.25	12-12	12- 1
West Jersey & Seashore RR., common (s-a)	$1.50	12- 1	11-15
6% special guaranteed (s-a)	$1.50	12- 1	11-15
West Ohio Gas Co. (quar.)	20c	12-20	12- 5
West Point Mfg. Co. (stock dividend)	100%	12-11	11-30
West Virginia Coal & Coke Corp.	30c	12-12	12- 1
Extra (year-end)	50c	12-12	12- 1
West Virginia Pulp & Paper	50c	1- 2	12-15
Westeel Products, Ltd. (quar.)	‡20c	12-15	11-23
Extra	‡30c	12-15	11-23
Western Auto Supply Co. (quar.)	75c	12- 1	11-20
Extra	$1.50	12- 1	11-20
Western Canada Breweries, Ltd.	‡25c	12- 1	10-31
Western Condensing Co.	25c	12-15	11-30
Western N. Y. & Pennsylvania Ry.—			
Common (s-a)	$1.50	1- 2	12-29
5% preferred (s-a)	$1.25	1- 2	12-29
Western Pacific RR.			
5% preferred A (quar.)	**$1.25**	**2-15-51**	**2- 1**
Western Railway of Alabama (irreg.)	$4	12-15	12- 5
Westinghouse Air Brake Co. (quar.)	50c	12-15	11-15
Year-end	50c	12-15	11-15
Westinghouse Electric Corp., common	40c	12- 1	11-10
Extra	40c	12- 1	11-10
3.80% preferred (quar.)	95c	12- 1	11-10
Weston Electric Instrument Corp. (quar.)	50c	12- 8	11-21
Weston (George) Ltd., 4½% pfd. (quar.)	‡$1.12½	12- 1	11-15
Weyerhaeuser Timber Co. (year-end)	$1.75	12- 4	11-24
Whirlpool Corp. (increased quar.)	40c	12- 9	11-30
Extra	70c	12- 9	11-30
Whitaker Paper	50c	12-26	12-11
Extra	$1	12-26	12-11
Whitehall Fund, Inc.—			
Approximate year-end payment (about 42c from profits and about 32c from income).	----	12-22	12-12
Wickes Corporation (quar.)	15c	12- 8	11-10
Wilcox Oil Co., common (quar.)	15c	2-21	1-31
Wilkes-Barre Lace Mfg. (year-end)	25c	12- 1	11-15
Willett (Consider H.) (quar.)	15c	12-14	12- 9
Willson Products, Inc. (quar.)	20c	12-11	11-30
Willys-Overland Motors, Inc.—			
$4.50 preferred (quar.)	$1.12½	1- 2	12-22
Wilson Brothers, common (resumed)	50c	12-20	12-11
5% preferred (s-a)	62½c	12- 1	11-22
Wilson & Co., common	25c	12- 1	11-20
$4.25 preferred (quar.)	1.06¼	1- 1	12-11
Wilson (J. C.), Ltd.	‡15c	12-15	11-30
Extra	‡5c	12-15	11-30
Winn & Lovett Grocery Co., com. (quar.)	20c	12-11	11-25
4½% preferred (quar.)	56¼c	1- 2	12-15
Winnipeg Electric Co., common	‡75c	12-30	11-15
5% non-cumulative preferred (s-a)	‡$2.50	12-30	11-15
Winter & Hirsch, 7% pfd. (quar.)	35c	12- 1	11-17
Wisconsin Electric Power, common	30c	12- 1	11- 3
6% preferred (quar.)	$1.50	1-31	1-15
3.60% preferred (quar.)	90c	12- 1	11-15
Wisconsin Power & Light Co.—			
4.80% preferred (quar.)	$1.20	12-15	11-30
4½% preferred (quar.)	$1.12½	12-15	11-30
Wood Newspaper Machinery Corp., common	37½c	12- 1	11-17
5% convertible preferred (quar.)	31¼c	12- 1	11-17
Woodall Industries, Inc., common (quar.)	30c	11-30	11-15
5% convertible preferred (quar.)	31¼c	12- 1	11-15
Woods Mfg. Co., Ltd. (quar.)	‡25c	12-15	11-15
Woodward Governor Co. (quar.)	25c	12- 6	11-21
Woolworth (F. W.) Company (quar.)	50c	12- 1	11-10
Woolworth (F. W.) & Co., Ltd.—			
6% preference (s-a)	a3%	12- 8	10-27
Worthington Pump & Machinery—			
Common (increased)	50c	12-20	12- 1
Year-end	30c	12-20	12- 1
4½% prior preferred (quar.)	$1.12½	12-15	12- 1
4½% convertible prior preferred (quar.)	$1.12½	12-15	12- 1
Worumbo Mfg. Co., common (year-end)	50c	12- 1	11-15
5% prior preferred (s-a)	$2.50	12- 1	11-15
Wright Aeronautical Corp.	$1.25	12-15	12- 1
Wright-Hargreaves Mines, Ltd.	‡4c	1- 2	11-22
Wrigley (William Jr.) Company (monthly)	25c	1- 2	12-20
Special	50c	12- 1	11-20
Monthly	25c	2- 1	1-20
Monthly	25c	3- 1	2-20
Monthly	25c	4- 2	3-20
Wurlitzer (Rudolph) Company (increased)	25c	12- 1	11-15
Wyandotte Worsted Co. (quar.)	10c	11-29	11-14
Extra	10c	11-29	11-14
Yale & Towne Mfg. Co. (increased quar.)	50c	1- 2	12- 8
Yankee Fibre Tile Mfg.	10c	12-20	12- 8
Extra	10c	12-20	12- 8
Youngstown Sheet & Tube Co.—			
New common (initial)	75c	12-15	11-17
Extra	25c	12-15	11-17
Youngstown Steel Door (quar.)	25c	12-15	12- 1
Extra	25c	12-15	12- 1
Younker Brothers (extra)	50c	11-28	11- 8
Yukon Consolidated Gold Corp., Ltd.—			
Resumed	‡6c	12- 1	10-31

*Transfer books not closed for this dividend.
†Payable in U. S. Funds, less 15% Canadian non-residents' tax.
‡Payable in Canadian funds, tax deductible at the source. Non-resident tax 15%; resident tax 7%.
a Less British income tax.
x Less Jamaica income tax.
y Corrected payment or holders of record dates are reported here. Previous published dates were incorrect.

Digitized for FRASER
http://fraser.stlouisfed.org/

STATE AND CITY DEPARTMENT

BOND PROPOSALS AND NEGOTIATIONS

ARKANSAS

Eudora School District, Ark.

Bond Sale—The W. R. Stephens Investment Co., of Little Rock, was awarded on Nov. 10, $351,080 bonds as 3s, consisting of: $240,000 construction and $111,080 refunding bonds.

CALIFORNIA

Bakersfield, Calif.

Bond Offering—Marian S. Irvin, City Clerk, will receive sealed bids until 8 p.m. (PST) on Dec. 4 for the purchase of $1,200,000 sewer bonds. Dated Jan. 1, 1951. Due on Jan. 1 from 1952 to 1972 inclusive. Principal and interest (J-J) payable at the City Treasurer's office. Legality approved by O'Melveny & Myers, of Los Angeles.

Bassett Sch. Dist., Los Angeles County (P. O. Los Angeles), Calif.

Bond Offering—Harold J. Ostly, County Clerk, will receive sealed bids until 9 a.m. (PST) on Nov. 28 for the purchase of $7,000 school bonds. Dated Oct. 1, 1950. Due on Oct. 1 from 1952 to 1958 inclusive. Principal and interest (A-O) payable at the County Treasury.

Buena Park Sanitary Dist., Orange County (P. O. Buena Park), Calif.

Bond Offering—Vera McKnight, Secretary of the Governing Board, will receive sealed bids until 7:30 p.m. (PST) on Dec. 6 for the purchase of $256,000 general obligation bonds. Dated Jan. 15, 1951. Due on Jan. 15 from 1952 to 1971 inclusive. Principal and interest (J-J) payable at the County Treasurer's office. Legality approved by O'Melveny & Myers, of Los Angeles.

Fair Oaks Sch. Dist., Sacramento County (P. O. Sacramento), California

Bond Sale — The $7,000 school bonds offered Nov. 20—v. 172, p. 1972—were awarded to Dean Witter & Co., of San Francisco, at a price of par, a net interest cost of about 2.14%, as follows:

$5,000 2¼s. Due on Dec. 15 from 1952 to 1956 inclusive.
2,000 2s. Due on Dec. 15, 1957 and 1958.

Fontana Sch. Dist., San Bernardino County (P. O. San Bernardino), California

Bond Sale—The $500,000 school bonds offered on Nov. 20—v. 172, p. 1877 — were awarded to the Bank of America National Trust & Savings Association, of San Francisco, on a bid reflecting a net interest cost of about 1.51%, as follows:

$95,000 1¾s. Due on Sept. 15, 1952 and 1953.
405,000 1½s. Due on Sept. 15 from 1954 to 1960 inclusive.

Geyserville Union Elementary Sch. Dist., Sonoma County (P. O. Santa Rosa), Calif.

Bond Offering — Walter H. Nagle, County Clerk, will receive sealed bids until 2:30 p.m. (PST) on Dec. 4 for the purchase of $63,000 building bonds. Dated Dec. 15, 1950. Due on Dec. 15 from 1951 to 1971 inclusive. Principal and interest (J-D) payable at the County Treasurer's office.

Knightsen Sch. Dist., Contra Costa County (P. O. Martinez), Calif.

Bond Offering—W. T. Paasch, County Clerk, will receive sealed bids until 11 a.m. (PST) on Nov. 27 for the purchase of $40,000 school bonds. Dated Jan. 1, 1951. Due on Jan. 1 from 1952 to 1971 inclusive. Principal and interest (J-J) payable at the County Treasurer's office. Legality approved by Orrick, Dahlquist, Neff & Herrington, of San Francisco.

Los Angeles County Sch. Dist. (P. O. Los Angeles), Calif.

Bond Sale—The $900,000 Culver City Unified School District bonds offered Nov. 21—v. 172, p. 1972—were awarded to a syndicate headed by the Bank of America National Trust & Savings Association, of San Francisco, as 1¾s, at a price of 100.43, a basis of about 1.70%. Associated underwriters were: American Trust Co., both of San Francisco, John Nuveen & Co., of Chicago, Heller, Bruce & Co., J. Barth & Co., Dean Witter & Co., Kaiser & Co., all of San Francisco, Dempsey-Tegeler & Co., of St. Louis, Schwabacher & Co., Lawson, Levy & Williams, all of San Francisco, Taylor & Co., Daniel Reeves & Co., both of Beverly Hills, and Fred D. Blake & Co., of Los Angeles.

Additional Sale — The $780,000 Montebello Unified School District bonds offered at the same time were awarded to a syndicate headed by the Bank of America National Trust & Savings Association, of San Francisco, as 2s, at a price of 102.09, a basis of about 1.88%. Associated underwriters were: J. Barth & Co., Dean Witter & Co., all of San Francisco, Paine, Webber, Jackson & Curtis, of Chicago, Kaiser & Co., of San Francisco, Hill Richards & Co., of Los Angeles, Lawson, Levy & Williams, of San Francisco, Wagenseller & Durst, of Los Angeles, Taylor & Co., Daniel Reeves & Co., both of Beverly Hills, J. B. Hanauer & Co., of Newark, and Fred D. Blake & Co., of Los Angeles.

Niles Sch. Dist., Alameda County (P. O. Oakland), Calif.

Bond Offering — G. E. Wade, County Clerk, will receive sealed bids until 10 a.m. (PST) on Dec. 5 for the purchase of $33,000 building bonds. Dated Feb. 1, 1951. Due on Feb. 1 from 1952 to 1966 inclusive. Principal and interest (F-A) payable at the County Treasurer's office. Legality approved by Orrick, Dahlquist, Neff & Herrington, of San Francisco.

North Bishop Sanitary District, Inyo County (P. O. Bishop), Calif.

Bond Offering — Elizabeth I. Kelso, Secretary of the Governing Board, will receive sealed bids until 8 p.m. (PST) on Dec. 11 for the purchase of $35,000 sanitary bonds. Dated Jan. 1, 1951. Due on Jan. 1 from 1952 to 1981 inclusive. Principal and interest (J-J) payable at the County Treasurer's office. Legality approved by O'Melveny & Myers, of Los Angeles.

Ontario, Calif.

Bond Sale—The $125,000 airport bonds offered Nov. 20 — v. 172, p. 1877—were awarded to the Harris Trust & Savings Bank, of Chicago, and the California Bank, of Los Angeles, jointly, as 1¾s, at a price of 102.24, a basis of about 1.56%.

Petaluma City Elementary School District, Sonoma County (P. O. Santa Rosa), Calif.

Bond Offering — Walter H. Nagle, County Clerk, will receive sealed bids until 2:30 p.m. (PST) on Nov. 27 for the purchase of $150,000 building bonds. Dated Dec. 15, 1950. Due on Dec. 15 from 1951 to 1970 inclusive. Principal and interest (J-D) payable at the County Treasurer's office.

San Jacinto, Calif.

Bond Offering — Margaret D. Beltzer, City Clerk, will receive sealed bids until 7:30 p.m. (PST) on Nov. 28 for the purchase of $115,000 sewer bonds. Dated Jan. 1, 1951. Due on Jan. 1 from 1952 to 1974 inclusive. Principal and interest (J-J) payable at the City Treasurer's office. Legality approved by O'Melveny & Myers, of Los Angeles.

San Luis Obispo, Calif.

Bond Sale—The $300,000 filtration plant bonds offered Nov. 20—v. 172, p. 1972—were awarded to the Security-First National Bank of Los Angeles, and R. H. Moulton & Co., of San Francisco, jointly, at a price of par, a net interest cost of about 1.59%, as follows:

$65,000 1¾s. Due on Dec. 1 from 1951 to 1956 inclusive.
155,000 1½s. Due on Dec. 1 from 1957 to 1966 inclusive.
80,000 1¾s. Due on Dec. 1 from 1967 to 1970 inclusive.

Tamalpais Union High Sch. Dist., Marin County (P. O. San Rafael), Calif.

Bond Sale—The $1,545,000 school bonds offered Nov. 20 were awarded to a syndicate composed of the Bank of America National Trust & Savings Association, Blyth & Co., R. H. Moulton & Co., J. Barth & Co., Schwabacher & Co., and Lawson, Levy & Williams, all of San Francisco, at a price of 100.06, a net interest cost of about 1.67%, as follows:

$260,000 3¾s. Due on May 1 from 1952 to 1955 inclusive.
325,000 1¼s. Due on May 1 from 1956 to 1960 inclusive.
455,000 1½s. Due on May 1 from 1961 to 1967 inclusive.
505,000 1¾s. Due on May 1 from 1968 to 1975 inclusive.

The bonds are dated May 1, 1950. Interest M-N. Legality approved by Orrick, Dahlquist, Neff & Herrington, of San Francisco.

Walnut Creek School District Contra Costa County (P. O. Martinez), Calif.

Bond Offering — W. T. Paasch, County Clerk, will receive sealed bids until 11 a.m. (PST) on Dec. 4 for the purchase of $60,000 school bonds. Dated Jan. 1, 1951. Due on Jan. 1 from 1952 to 1971 inclusive. Principal and interest (J-J) payable at the County Treasurer's office. Legality approved by Orrick, Dahlquist, Neff & Herrington, of San Francisco.

COLORADO

Denver (City and County of), Colorado

Bond Offering—A. S. Brodhead, Manager of Revenue, will receive sealed bids until 11 a.m. (MST) on Dec. 18 for the purchase of $1,500,000 Stapleton Airfield revenue bonds. Dated Dec. 1, 1950. Due on Dec. 1 from 1955 to 1975 inclusive. Bonds maturing on and after Dec. 1, 1956 are callable. Principal and interest (J-D) payable at the office of the Manager of Revenue, or at the National City Bank, New York City. Legality approved by Pershing, Bosworth, Dick & Dawson, of Denver.

CONNECTICUT

Canton, Conn.

Bond Sale—The $165,000 school bonds offered Nov. 22—v. 172, p. 1972—were awarded to Putnam & Co., of Hartford, as 1.35s, at a price of 100.049, a basis of about 1.345%.

Seymour, Conn.

Bond Sale — The $70,000 improvement bonds offered Nov. 20—v. 172, p. 1877—were awarded to Laird, Bissell & Meeds, of Wilmington, and Day, Stoddard & Williams, of New Haven, jointly, as 1.15s, at a price of 100.14, a basis of about 1.114%.

FLORIDA

Florida (State of)

Certificate Offering—W. F. Powers, Secretary State Board of Control, will receive sealed bids at the George Washington Hotel, Jacksonville, until 11 a.m. (EST) on Dec. 1 for the purchase of $4,310,000 Florida State University Revenue certificates. Dated July 1, 1950. Due on July 1 from 1954 to 1981 inclusive. Certificates maturing in 1957 and thereafter are callable as of July 1, 1956. Principal and interest (J-J) payable at the Guaranty Trust Co., New York City, or at the State Treasurer's office. Legality approved by Caldwell, Marshall, Trimble & Mitchell, of New York City.

Certificate Sale Cancelled—The sale on Oct. 20 of the $4,310,000 Florida State University Revenue 1950 certificates was cancelled. (V. 172, p. 1676.) The certificates are being reoffered Dec. 1.

Miami Beach, Fla.

Bond Offering—C. W. Tomlinson, City Clerk, will receive sealed bids until 11 a.m. (EST) on Dec. 13 for the purchase of $1,480,000 parking revenue bonds. Dated Jan. 1 from 1952 to 1975 inclusive. Principal and interest (J-J) payable at the Chemical Bank & Trust Co., New York City. Callable as of Jan. 1, 1953. Legality approved by Chapman & Cutler, of Chicago.

Pinellas County (P. O. Clearwater), Fla.

Certificate Sale — The $500,000 3% water revenue certificates offered on Nov. 21—v. 172, p. 1676—were awarded to the Equitable Securities Corp., Nashville, at a price of 101.95, a basis of about 2.89%.

Tallahassee, Fla.

Bond Offering—George C. White, City Auditor and Clerk, will receive sealed bids until noon (EST) on Dec. 7 for the purchase of $1,700,000 bonds, divided as follows:

$1,200,000 municipal water and sewerage bonds. Due on Nov. 1 from 1952 to 1970 inclusive.
250,000 storm drainage bonds. Due on Nov. 1 from 1952 to 1970 inclusive.
250,000 swimming pool bonds. Due on Nov. 1 from 1952 to 1970 inclusive.

The bonds are dated Nov. 1, 1950. Principal and interest (M-N) payable at the City Treasurer's office, or at option of the holder at the Chemical Bank & Trust Co., New York City. Legality approved by Caldwell, Marshall, Trimble & Mitchell, of New York City.

GEORGIA

Brunswick, Ga.

Bond Offering—F. J. Torras, City Manager, will receive bids until 2 p.m. (EST) on Dec. 6 for the purchase of $110,000 bonds, divided as follows:

$30,000 street improvement bonds. Due on Nov. 1 from 1951 to 1980 inclusive.
60,000 sewage bonds. Due on Nov. 1 from 1951 to 1980 inclusive.
20,000 public building improvement bonds. Due on Nov. 1 from 1961 to 1980 inclusive.

The bonds are dated Nov. 1, 1950. Principal and interest (M-N) payable at the City Treasurer's office, or at the option of the holder at the Fiscal Agency of the City in Atlanta. Legality approved by Spalding, Sibley, Troutman & Kelly, of Atlanta.

Decatur, Ga.

Bond Offering—L. V. Bean, City Manager, will receive sealed bids until 1 p.m. (EST) on Dec. 5 for the purchase of $889,000 2% bonds as follows:

$663,000 school bonds. Due on Nov. 1 from 1951 to 1980 incl.
79,000 traffic improvement bonds. Due on Nov. 1 from 1951 to 1980 inclusive.
51,000 public building bonds. Due on Nov. 1 from 1951 to 1980 inclusive.
49,000 garbage disposal facility bonds. Due on Nov. 1 from 1951 to 1980 inclusive.
27,000 fire station bonds. Due on Nov. 1 from 1951 to 1977 inclusive.
20,000 recreation bonds. Due on Nov. 1 from 1951 to 1970 incl.

The bonds are dated Nov. 1, 1950. Principal and interest (M-N) payable at the First National Bank of Atlanta, Decatur branch. Legality approved by Spalding, Sibley, Troutman & Kelley, of Atlanta.

HAWAII

Hawaii (Territory of)

Bond Sale — The $14,000,000 series B public improvement bonds offered Nov. 21 — v. 172, p. 1776—were awarded to a syndicate headed by the Chase National Bank of New York City, as 1.80s, at a price of 100.78, a basis of about 1.73%. Other members of the successful group were: C. J. Devine & Co., both of New York, and consisting of the Harris, Trust & Savings Bank, of Chicago, Salomon Bros. & Hutzler, Union Securities Corp., both of New York, Drexel & Co., Merrill, Lynch, Pierce, Fenner & Beane, Paine, Webber, Jackson & Curtis, both of New York, Blair, Rollins & Co., Inc., Mercantile-Commerce Bank & Trust Co., of St. Louis, Equitable Securities Corp., Reynolds & Co., Hornblower & Weeks, Laurence M. Marks & Co., all of New York, Hayden, Miller & Co., of Cleveland, Roosevelt & Cross, of New York, Stranahan, Harris & Co., Inc., of Toledo, W. E. Hutton & Co., W. H. Morton & Co., F. S. Smithers & Co., Green, Ellis & Anderson, all of New York, Whiting, Weeks & Stubbs, of Boston, Central Republic Co., of Chicago, Provident Savings Bank & Trust Co., of Cincinnati, First Securities Company of Chicago, Wood, Gundy & Co., Inc., of New York, E. M. Newton & Co., of Boston, Andrews & Wells, Inc., of New York, Magnus & Co., of Cincinnati, McDougal & Co., of Chicago, and F. Brittain Kennedy & Co., of Boston.

ILLINOIS

Christian County Community Unit School District No. 3 (P. O. Taylorville), Ill.

Bond Offering—Keith E. Davis, Secretary Board of Education, will receive sealed bids until 8 p.m. (CST) on Dec. 5 for the purchase of $500,000 building bonds. Dated Dec. 1, 1950. Due on Dec. 1 from 1951 to 1969 inclusive. Principal and interest (J-D) payable at a Chicago bank or trust company mutually acceptable to the purchaser and the District. Legality approved by Chapman & Cutler, of Chicago.

gitized for FRASER
tp://fraser.stlouisfed.org/

Cook County Sch. Dist. No. 161 (P. O. Flossmoor), Ill.

Bond Offering—Ruth J. Spuck, Secretary Board of Education, will receive sealed bids until 7:30 p.m. (CST) on Nov. 27 for the purchase of $225,000 building bonds. Dated Nov. 1, 1950. Due on June 1 from 1956 to 1970 inclusive. Principal and interest (J-D) payable at a bank or trust company mutually agreed upon by the purchaser and the district board. Legality approved by Chapman & Cutler, of Chicago.

Mason County Community High School District No. 507 (P. O. Havana), Ill.

Bond Sale—The $450,000 building bonds offered Nov. 16—v. 172, p. 1877—were awarded to a group composed of R. S. Dickson & Co., Braun, Bosworth & Co., Inc., and Martin, Burns & Corbett, of Chicago, at a price of 100.029, a net interest cost of about 1.92%, as follows:

$125,000 2s. Due on Nov. 1 from 1951 to 1956 inclusive.
150,000 1¾s. Due on Nov. 1 from 1957 to 1962 inclusive.
175,000 2s. Due on Nov. 1 from 1963 to 1969 inclusive.

INDIANA

Delphi-Deer Creek Twp. Consol. School Corporation (P. O. Delphi), Ind.

Bond Sale—The $112,000 building bonds offered Nov. 18 — v. 172, p. 1776 — were awarded to the City Securities Corp., Indianapolis, as 1½s, at a price of 100.63, a basis of about 1.39%.

Highland Sch. Town, Ind.

Bond Offering — William H. Wells, Board of School Trustees, will receive sealed bids until 7 p.m. (CST) on Dec. 4 for the purchase of $11,000 school bonds. Dated Nov. 1, 1950. Due on July 1 from 1951 to 1958 inclusive. Principal and interest (J-J) payable at the Calumet National Bank, of Hammond. Legality approved by Ross, McCord, Ice & Miller, of Indianapolis.

Indianapolis, Ind.

Bond Offering—Phillip L. Bayt, City Controller, will receive sealed bids until 10 a.m. (CST) on Dec. 14 for the purchase of $400,000 fire department bonds. Dated Nov. 15, 1950. Due July 1 from 1952 to 1961 inclusive. Interest (J-J) payable out of unlimited, ad valorem taxes.

North Judson, Ind.

Bond Offering—August Dusek, Town Clerk-Treasurer, will receive sealed bids until 2 p.m. (CST) on Nov. 30 for the purchase of $20,000 drainage bonds. Dated Dec. 1, 1950. Due semi-annually from July 1, 1952 to Jan. 1, 1961 inclusive. Interest J-J. Legality approved by Ross, McCord, Ice & Miller, of Indianapolis.

Thornton, Ind.

Bond Sale—The $35,000 electric utility revenue bonds offered Nov. 17—v. 172, p. 1776—were awarded to the City Securities Corp., of Indianapolis, as 2¾s, at a price of 101.48, a basis of about 2.63%.

IOWA

Boone, Iowa

Bond Offering—The City Clerk will receive bids until 7:30 p.m. (CST) on Dec. 6 for the purchase of $11,000 sewer special assessment bonds. Dated Dec. 1, 1950. Due on May 1 from 1951 to 1959 inclusive. Legality approved by H. N. Rogers, of Des Moines.

Carroll, Iowa

Bond Offering — T. J. Kerwin, City Clerk, will receive sealed bids until 8 p.m. (CST) on Nov. 27 for the purchase of $25,000 bonds, as follows:

$16,000 sewer bonds. Due on Dec. 1 from 1952 to 1955 inclusive.
9,000 sewer improvement bonds. Due on Dec. 1 from 1951 to 1959 inclusive. Callable at any time.

The bonds are dated Dec. 1, 1950. Legality approved by Bannister, Carpenter, Ahlers & Cooney, of Des Moines.

Dubuque, Ia.

Bond Offering—J. J. Shea, City Clerk, will receive sealed bids until 7:30 p.m. (CST) on Dec. 4 for the purchase of $100,000 water revenue bonds. Dated Dec. 1, 1950. Due on Dec. 1 from 1952 to 1954 inclusive. Bonds are callable. Legality approved by Chapman & Cutler, of Chicago.

Story City, Iowa

Bond Sale — The $65,000 street improvement bonds offered Nov. 14 were awarded to the Iowa-Des Moines National Bank, of Des Moines, as 2s, at a price of 100.085.

KANSAS

University of Kansas (P. O. Lawrence), Kan.

Bond Sale—The $1,300,000 student union building revenue bonds offered Nov. 17—v. 172, p. 1776—were awarded to a group composed of Stern Bros. & Co., Small-Milburn Co., Barret, Fitch & Co., George K. Baum & Co., Burke and MacDonald, all of Kansas City, and Dunne Co., of Wichita, at a price of par, a net interest cost of about 2.616%, as follows:

$220,000 3s. Due on Dec. 1 from 1952 to 1960 inclusive.
405,000 2½s. Due on Dec. 1 from 1961 to 1969 inclusive.
675,000 2⅝s. Due on Dec. 1 from 1970 to 1980 inclusive.

KENTUCKY

Caldwell County (P. O. Princeton), Ky.

Bond Offering — John B. Morgan, County Clerk, will receive sealed bids until 2 p.m. (CST) on Nov. 28 for the purchase of $330,000 school building bonds. Dated Dec. 1, 1950. Due on March 1 from 1953 to 1972 inclusive. Bonds maturing in 1955 to 1972 are callable. Principal and interest (M-S) payable at the Farmers National Bank, Princeton, Legality approved by Wyatt, Grafton & Grafton, of Louisville.

Central City, Ky.

Bond Sale — The $90,000 school building revenue bonds offered Nov. 17—v. 172, p. 1877—were awarded to Stein Bros. & Boyce, of Louisville, at a price of 100.001, a net interest cost of about 3.23% as follows:

$15,000 3s. Due on Oct. 1 from 1951 to 1955 inclusive.
75,000 3¼s. Due on Oct. 1 from 1956 to 1970 inclusive.

Central City Indep. Sch. Dist., Ky.

Bond Sale — The $44,000 improvement bonds offered Nov. 17 were awarded to Stein Bros. & Boyce, of Louisville, at a price of 103.001, a net interest cost of about 3.229%, as follows:

$11,000 3s. Due on Dec. 1 from 1951 to 1956 inclusive.
33,000 3¼s. Due on Dec. 1 from 1957 to 1969 inclusive.

The bonds are dated Dec. 1, 1949. Due on Dec. 1 from 1951 to 1969 inclusive. Callable on any interest payment date. Principal and interest (J-D) payable at the First National Bank, Central City. Legality approved by Skaggs, Hays & Fahey, of Louisville.

Floyd County (P. O. Prestonsburg), Ky

Bond Sale—The $169,000 school building revenue bonds offered Nov. 13 — v. 172, p. 1877 — were awarded to Pohl & Co., of Cincinnati, as 3s and 3¼s.

Knox County (P. O. Barbourville), Ky.

Bond Offering—Jesse D. Lay, Secretary County Board of Education, will receive sealed bids until 10 a.m. (CST) on Dec. 2 for the purchase of $400,000 school building revenue bonds. Due on Nov. 1 from 1952 to 1970 inclusive. Interest M-N.

Laurel County (P. O. London), Ky.

Bond Sale—The $294,000 school building revenue bonds offered Nov. 21 — v. 172, p. 1973 — were awarded to a group composed of F. L. Dupree & Co., of Harlan, Charles A. Hinsch & Co., W. C. Thornburgh Co., and Walter, Woody & Heimerdinger, all of Cincinnati, at a price of 100.10, a net interest cost of about 3.07%, as follows:

$125,000 3s. Due on Nov. 1 from 1951 to 1963 inclusive.
169,000 3¼s. Due on Nov. 1 from 1964 to 1969 inclusive.

Montgomery County (P. O. Mt. Sterling), Ky.

Bond Sale—The $250,000 school building revenue bonds offered Nov. 17 were awarded to Russell, Long & Burkholder, of Lexington, and Almstedt Bros., of Louisville, jointly, as 2½s, at a price of 101.40, a basis of about 2.36%. This was the only bid for the issue.

The bonds are dated Aug. 1, 1950. Due on Aug. 1 from 1952 to 1970 inclusive. Bonds maturing in 1954 and thereafter are callable as of Aug. 1, 1953. Principal and interest (F-A) payable at the Mt. Sterling National Bank, Mt. Sterling. Legality approved by Wyatt, Grafton & Grafton, of Louisville. (The County originally made an offering of $190,000 bonds on Oct. 13.)

Morehead State College (P. O. Morehead), Ky.

Bond Offering — J. T. Norris, Secretary Board of Regents, will receive sealed bids until 10 a.m. (CST) on Nov. 28 for the purchase of $75,000 revenue, series of 1950 bonds. Dated July 1, 1950. Due on Jan. 1 from 1956 to 1967 inclusive. Callable prior to maturity. Principal and interest (J-J) payable at the Kentucky Trust Co., Louisville. Legality approved by Chapman & Cutler, of Chicago.

LOUISIANA

Catahoula Parish School Districts (P. O. Jonesville), La.

Bond Offering — A. L. Brooks, Secretary Parish School Board, will receive sealed bids until 10 a.m. (CST) on Jan. 2 for the purchase of $111,000 school bonds as follows:

$105,000 Con. School District No. 5 bonds. Due on Jan. 1, 1953 to 1971 inclusive.
6,000 Con. School District No. 2 bonds. Due on Jan. 1, 1952 to 1971 inclusive. Callable.

The bonds are dated Jan. 1, 1951. Interest (J-J). Legality approved by Dudley C. Foley, Jr., of New Orleans.

St. Bernard Parish Sch. Dist. No. 1 (P. O. Chalmette), La.

Bond Offering—J. F. Gauthier, Secretary of Parish School Board, will receive sealed bids until 11 a.m. (CST) on Jan. 10 for the purchase of $275,000 school bonds. Dated Jan. 1, 1951. Due on Jan. 1 from 1952 to 1971 inclusive. Interest J-J. Legality approved by Dudley C. Foley, Jr., of New Orleans.

MARYLAND

Maryland State Roads Commission (P. O. Baltimore), Md.

Bond Sale — The $25,000,000 series C State highway construction revenue bonds offered on Nov. 21 — v. 172, p. 1973 — were awarded to a syndicate headed by the Union Securities Corp., New York City, at a price of 100.029, a net interest cost of about 1.45%, as follows:

$4,998,000 2¼s. Due on Dec. 1 from 1951 to 1953 inclusive.
1,666,000 2s. Due on Dec. 1, 1954.
1,666,000 1.20s. Due on Dec. 1, 1955.
5,001,000 1¼s. Due on Dec. 1 from 1956 to 1958 inclusive.
6,668,000 1⅜s. Due on Dec. 1 from 1959 to 1962 inclusive.
5,001,000 1½s. Due on Dec. 1 from 1963 to 1965 inclusive.

Other members of the underwriting group were: Halsey, Stuart & Co. Inc.; C. J. Devine & Co.; Eastman, Dillon & Co.; Lee Higginson Corporation; A. C. Allyn and Company Incorporated; Salomon Bros. & Hutzler; Harris, Hall & Company (Incorporated); Coffin & Burr Incorporated; Stroud & Company Incorporated; Dick & Merle-Smith; Reynolds & Co; Schoellkopf, Hutton & Pomeroy, Inc.; Hayden, Stone & Co.; Hornblower & Weeks; Central Republic Company Incorporated; Kean, Taylor & Co.; R. S. Dickson & Company Incorporated; King, Quirk & Co. Incorporated; Wm. E. Pollock & Co., Inc.;

F. W. Craigie & Co.; G. H. Walker & Co.; Bramhall, Barbour & Co., Inc.; Ira Haupt & Co.; Francis I. du Pont & Co.; C. F. Childs and Company Incorporated; Hirsch & Co.; R. H. Moulton & Company; Andrews & Wells, Inc.; Tripp & Co. Inc.; McDonald & Company; Mullaney, Wells & Company; Blunt Ellis & Simmons; Martin, Burns & Corbett, Inc.; R. D. White & Company; Rand & Co.; Courts & Co.; Paul H. Davis & Co.; Arthur L. Wright & Co., Inc.; G. C. Haas & Co.

MASSACHUSETTS

Barnstable Housing Authority, Massachusetts

Note Offering—Daniel J. Fern, Chairman, will receive sealed bids at the office of the State Housing Board, 18 Tremont St., Boston, until 11 a.m. (EST) on Nov. 28 for the purchase of $380,000 second series notes. Dated Dec. 6, 1950 and due on July 31, 1951. Legality approved by Sullivan, Donovan, Heenehan & Hanrahan, of New York City.

Brookline, Mass.

Bond Offering — Albert P. Briggs, Town Treasurer, will receive sealed bids until noon (EST) on Nov. 27 for the purchase of $192,000 bonds as follows:

$57,000 sewers and drains construction bonds. Due on Dec. 1 from 1951 to 1970 inclusive.
48,000 Woodcliff Road construction bonds. Due on Dec. 1 from 1951 to 1960 inclusive.
48,000 Goddard Circle construction bonds. Due on Dec. 1 from 1951 to 1960 inclusive.
39,000 St. Paul Street construction bonds. Due on Dec. 1 from 1951 to 1960 inclusive.

The bonds are dated Dec. 1, 1950. Principal and interest payable at the First National Bank, of Boston. Legality approved by Storey, Thorndike, Palmer & Dodge, of Boston.

Easthampton Housing Authority, Massachusetts

Note Offering—Warren F. Craig, Chairman, will receive sealed bids at the office of the State Housing Board, 18 Tremont St., Boston, until 11 a.m. (EST) on Nov. 28 for the purchase of $345,000 second series notes. Dated Dec. 6, 1950. Due on July 31, 1951. Legality approved by Sullivan, Donovan, Heenehan & Hanrahan, of New York City.

Everett Housing Authority, Mass.

Note Offering — Herbert C. Splane, Chairman, will receive sealed bids at the office of the State Housing Board, 18 Tremont St., Boston, until 11 a.m. (EST) on Nov. 28 for the purchase of $828,000 First Series notes. Dated Dec. 6, 1950. Due on Jan. 31, 1952.

Framingham Housing Authority, Massachusetts

Note Offering—Norman L. McDonald, Chairman, will receive sealed bids at the office of the State Housing Board, 18 Tremont St., Boston, until 11 a.m. (EST) on Nov. 28 for the purchase of $846,000 Second Series notes. Dated Dec. 6, 1950 and due on July 31, 1951.

Medfield, Mass.

Bond Sale—The $231,000 school bonds offered Nov. 22 were awarded to Hemphill, Noyes, Graham, Parsons & Co., of New York City, as 1¾s, at a price of 101.80, a basis of about 1.55%.

The bonds are dated Dec. 1, 1950. Due on Dec. 1 from 1951 to 1970 inclusive. Principal and interest payable at the Merchants National Bank, of Boston. Legality approved by Storey, Thorndike, Palmer & Dodge, of Boston.

North Adams Housing Authority, Massachusetts

Note Offering—Ralph E. Bellou, Chairman, will receive sealed bids at the office of the State Housing Board, 18 Tremont St., Boston, until 11 a.m. (EST) on Nov. 28 for the purchase of $100,000 third series notes. Dated Dec. 6, 1950. Due July 31, 1951. Legality approved by Sullivan, Donovan, Heenehan & Hanrahan, of New York City.

North Andover, Mass.

Bond Sale—The $15,000 school bonds offered Nov. 21—v. 172, p. 1973 — were awarded to the Arlington Trust Co., Lawrence, as 1s, at a price of 100.10, a basis of about 0.95%.

Randolph, Mass.

Bond Sale — The $1,250,000 school building bonds offered Nov. 21—v. 172, p. 1973—were awarded to a group composed of Halsey, Stuart & Co., Inc., Harriman Ripley & Co., Inc., Kidder, Peabody & Co., Paine, Webber, Jackson & Curtis, all of New York City, and Robert Hawkins & Co., of Boston, as 1¾s, at a price of 100.88, a basis of about 1.65%.

Revere Housing Authority, Mass.

Note Offering—Thomas J. McCarrick, Chairman, will receive sealed bids at the office of the State Housing Board, 18 Tremont St., Boston, until 11 a.m. (EST) on Nov. 28 for the purchase of $1,100,000 Third Series notes. Dated Dec. 6, 1950 and due on Jan. 31, 1952.

MICHIGAN

Center Line, Mich.

Bond Offering—William Steinhaus, City Clerk, will receive sealed bids until 8 p.m. (EST) on Nov. 29 for the purchase of $59,000 special assessment paving bonds, as follows:

$14,000 Roll No. 16 bonds. Due on Oct. 1 from 1951 to 1955 inclusive.
24,000 Roll No. 17 bonds. Due on Oct. 1 from 1951 to 1955 inclusive.
16,000 Roll No. 20 bonds. Due on Oct. 1 from 1951 to 1955 inclusive.
5,000 Roll No. 24 bonds. Due on Oct. 1 from 1951 to 1955 inclusive.

The bonds are dated Oct. 1, 1950. Principal and interest (A-O) payable at the Detroit Trust Co., Detroit. Legality approved by Miller, Canfield, Paddock & Stone, of Detroit.

Detroit, Mich.

Bond Sale—The $300,000 series 50-H special assessment bonds offered Nov. 21—v. 172, p. 1878—were awarded to the Cleveland Trust Co., Cleveland, as 1½s, at a price of 100.56, a basis of about 1.32%.

Additional Sale—The $120,000 series R public utility street railway bonds offered on the same day were awarded to Salomon Bros. & Hutzler, of New York City, as follows:

$66,000 1¾s. Due on Nov. 1 from 1956 to 1959 inclusive.
54,000 1½s. Due on Nov. 1 from 1960 to 1962 inclusive.

Flint, Mich.

Bond Sale—The $500,000 series No. 2 water supply system revenue bonds offered Nov. 20—v. 172, p. 1777—were awarded to Stranahan, Harris & Co., Inc., To-

Digitized for FRASER
http://fraser.stlouisfed.org/

ledo, and S. R. Livingstone & Co., of Detroit, at a price of 100.01, a net interest cost of about 1.82%. as follows:

$80,000 1½s. Due on Aug. 1 from 1952 to 1959 inclusive.
310,000 1¾s. Due on Aug. 1 from 1960 to 1977 inclusive
110,000 2s. Due on Aug. 1 from 1978 to 1980 inclusive.

Grosse Pointe Woods, Mich.

Bond Sale—An issue of $12,000 Special Assessment Roll No. 69 improvement bonds was awarded on Aug. 1 to S. R. Livingstone & Co., of Detroit, at a price of 100.14, a net interest cost of about 1.837%, as follows:

$9,000 2s. Due on July 1 from 1951 to 1953 inclusive.
3,000 1¾s. Due on July 1, 1954.

Leoni Township Sch. Dist. No. 6 (P. O. Michigan Center), Mich.

Bond Sale—The $285,000 school bonds offered Nov. 14—v. 172, p. 1878—were awarded to Stranahan Harris & Co., Inc., of Toledo, at a price of 100.05, a net interest cost of about 1.725%, as follows:

$95,000 2s. Due on May 1 from 1951 to 1957 inclusive.
155,000 1¾s. Due on May 1 from 1958 to 1965 inclusive.
35,000 1½s. Due on May 1, 1966 and 1967.

Muskegon, Mich.

Bond Offering — R. F. Cooper, City Clerk, will receive sealed bids until 2 p.m. (EST) on Nov. 28 for the purchase of $28,000 special assessment paving bonds, as follows:

$11,000 District No. H-508 bonds. Due on Aug. 1 from 1951 to 1960 inclusive.
17,000 District No. H-448 and H-448A bonds. Due on Aug. 1 from 1951 to 1960 inclusive.

The bonds are dated Aug. 1, 1950. Principal and interest (F-A) payable at the City Treasurer's office. Legality approved by Miller, Canfield, Paddock & Stone, of Detroit.

Bond Offering—R. F. Cooper, City Clerk, will receive sealed bids until 2 p.m. (EST) on Nov. 28 for the purchase of $50,000 general improvement bonds. Dated Oct. 15, 1950. Due on Oct. 15 from 1952 to 1961 inclusive. Principal and interest (A-O) payable at the City Treasurer's office. Legality approved by Miller, Canfield, Paddock & Stone, of Detroit.

Three Rivers, Mich.

Bond Offering — John H. Linsner, City Clerk, will receive sealed bids until 7:30 p.m. (EST) on Nov. 27 for the purchase of $52,670.59 special assessment paving bonds. Dated Dec. 1, 1950. Due on Feb. 1 from 1951 to 1960 inclusive. Callable at the option of the city. Principal and interest (F-A) payable at the City Treasurer's office. Purchaser to furnish his own legal opinion.

Bonds Not Sold—The $52,670.59 special assessment paving bonds offered on Nov. 20—v. 172, p. 1878—were not sold. The issue is being reoffered on Nov. 28.

Weiss Street Drain District, Saginaw County (P. O. Saginaw), Mich.

Bond Sale—The $1,300,000 series A and B drain bonds offered Nov. 14—v. 172, p. 1878—were awarded to Braun, Bosworth & Co., Inc., of Toledo, on a bid reflecting a net interest cost of about 3.39%.

MINNESOTA

Appleton, Minn.

Bond Offering—C. G. Johnson Village Recorder, will receive bids until 8 p.m. (CST) on Dec. 6 for the purchase of $50,000 municipal hospital bonds. Due from 1951 to 1970 inclusive.

Lakeville, Minn.

Bond Sale — The $10,000 town hall and garage bonds offered on Nov. 4 — v. 172, p. 1678 — were awarded to the Allison-Williams Co., of Minneapolis, as 2s, at a price of 100.39, a basis of about 1.93%.

Lincoln and Lyon Counties Joint Independent Consol. School District No. 23 (P. O. Tyler), Minn.

Bond Sale—The $325,000 building bonds offered Nov. 15—v. 172, p. 1777—were awarded to J. M. Dain & Co., of Minneapolis, as 2s, at a price of 100.203, a basis of about 1.98%.

Litchfield, Minn.

Bond Offering—R. W. Swanson, City Clerk, will receive sealed bids until 7:30 p.m. (CST) on Dec. 4 for the purchase of $46,000 hospital and airport bonds. Dated Dec. 1, 1950. Due on Dec. 1 from 1953 to 1961 inclusive. Principal and interest payable at any suitable bank designated by the purchaser. Legality approved by Faegre & Benson, of Minneapolis.

St. Louis Park, Minn.

Certificate Sale — The $25,000 street improvement certificates of indebtedness offered on Nov. 20—v. 172, p. 1777—were awarded to the Allison-Williams Co., of Minneapolis, as 1¾s, at a price of 100.04, a basis of about 1.73%.

MISSISSIPPI

Clarksdale, Miss.

Bond Offering—J. B. Lindsay, City Clerk, will receive sealed bids until 7:30 p.m. (CST) on Dec. 5 for the purchase of $2,250,000 bonds, divided as follows:

$650,000 public improvement bonds. Due on May 1 from 1952 to 1971 inclusive.
500,000 Municipal Separate Sch. District bonds. Due on May 1 from 1952 to 1971 inclusive.
1,100,000 water and electric revenue bonds. Due on Jan. 1 from 1952 to 1971 inclusive. Bonds maturing in 1962 and thereafter are callable.

All of the bonds are dated Jan. 1, 1951. Principal and interest payable at a bank to be designated by the purchaser, subject to approval of the Board of Mayor and Commissioners. Legality approved by Charles & Trauernicht, of St. Louis.

Harrison County (P. O. Gulfport), Miss.

Bond Sale—The $1,250,000 road protection bonds offered Nov. 21 were awarded to a syndicate composed of B. J. Van Ingen & Co., New York City, Breed & Harrison, of Cincinnati, First National Bank of Mobile, Provident Savings Bank & Trust Co., Cincinnati, Thornton, Mohr & Co., of Birmingham, Walter, Woody & Heimerdinger, of Cincinnati, J. M. Dain & Co., Minneapolis, and the First National Bank of Montgomery, at a price of par, a net interest cost of about 2.11%, as follows:

$810,000 2¼s. Due on Dec. 1 from 1951 to 1960 inclusive.
440,000 2s. Due on Dec. 1 from 1961 to 1964 inclusive.

Sale consisted of:

$1,250,000 road protection bonds. Dated Dec. 1, 1950. Due on Dec. 1 from 1951 to 1964 inclusive. Principal and interest payable at Peoples Bank, Biloxi.
35,000 Road District No. 1 bonds. Dated Oct. 1, 1950. Due on Oct. 1 from 1951 to 1962 inclusive. Principal and interest A-O) payable at the Gulf National Bank, Gulfport.

Legality approved by Charles & Trauernicht, of St. Louis.

MISSOURI

Berkeley, Mo.

Bond Sale—An issue of $650,000 sewer and sewage disposal bonds was awarded on Oct. 18 to a syndicate composed of G. H. Walker & Co., Newhard, Cook & Co., A. G. Edwards & Sons, Dempsey-Tegeler & Co., Reinholdt & Gardner, all of St. Louis, Commerce Trust Co., George K. Baum & Co., Stern Bros. & Co., City National Bank & Trust Co., Lucas, Eisen & Waeckerle, and Soden-Zahner Co., all of Kansas City, at a price of par, as follows:

$125,000 2½s. Due on March 1 from 1953 to 1957 inclusive.
525,000 2¾s. Due on March 1 from 1958 to 1970 inclusive.

The bonds are dated Nov. 1, 1950. Principal and interest (M-S) payable at the Mercantile-Commerce Bank & Trust Co., St. Louis. Legality approved by Charles & Trauernicht, of St. Louis.

MONTANA

Teton County School Dist. No. 30 (P. O. Power), Mont.

Bond Offering — Lyle E. Davis, Clerk Board of Trustees, will receive sealed bids until 8 p.m. (MST) on Dec. 5 for the purchase of $70,000 building bonds. Dated Jan. 1, 1951. Amortization bonds will be the first choice of the school board. Interest (J-J).

NEBRASKA

Omaha, Neb.

Bond Offering — M. J. Dineen, City Clerk, will receive sealed bids until 10 a.m. (CST) on Dec. 4 for the purchase of $500,000 Arterial Highway, 2nd series bonds. Dated Dec. 1, 1950. Due on Dec. 1, 1958. Callable at the option of the city five years or more from date of issue. Principal and interest (J-D) payable at the County Treasurer's office. Legality approved by Wood, King & Dawson, of New York City.

NEW HAMPSHIRE

New Hampshire (State of)

Bond Sale—The $500,000 University of New Hampshire housing bonds offered Nov. 21—v. 172, p. 1974 — were awarded to the First National Bank of Chicago, as 1.40s, at a price of 100.13, a basis of about 1.39%.

NEW JERSEY

Hillsdale Sch. Dist., N. J.

Bond Sale—The $121,000 school bonds offered Nov. 21—v. 172, p. 1878 — were awarded to the National State Bank, and Van Deventer Bros., Inc., both of Newark, jointly, as 1¾s, at a price of 100.29, a basis of about 1.72%.

Mercer County (P. O. Trenton), N. J.

Bond Sale — The $500,000 improvement bonds offered Nov. 21—v. 172, p. 1878—were awarded to a group composed of the Philadelphia National Bank, J. B. Hanauer & Co., Newark, and Schmidt, Poole & Co., of Philadelphia, as 1¼s, at a price of 100.013, a basis of about 1.248%.

Millville, N. J.

Bond Offering—John H. Fisher, City Clerk, will receive sealed bids until 2:30 p.m. (EST) on Dec. 5 for the purchase of $188,000 bonds, as follows:

$114,000 water improvement bonds.
62,000 general improvement, series C bonds.
12,000 water extension bonds.

The bonds are dated Dec. 1, 1950. Due on Dec. 1 from 1951 to 1971 inclusive. Principal and interest (J-D) payable at the Millville National Bank, Millville. Legality approved by Hawkins, Delafield & Wood, of New York City.

Mount Olive Township School Dist. (P. O. Budd Lake), N. J.

Bond Offering — Grace S. Forster, District Clerk, will receive sealed bids until 8 p.m. (EST) on Dec. 11 for the purchase of $149,500 school bonds. Dated Dec. 1, 1950. Due on Dec. 1 from 1951 to 1968 inclusive. Principal and interest (J-D) payable at the Citizens National Bank, Netcong. Legality approved by Hawkins, Delafield & Wood, of New York City.

Paterson, N. J.

Bond Sale—The $2,190,000 various municipal improvement bonds offered on Nov. 22—v. 172, p. 1974—were awarded to a syndicate composed of Laidlaw & Co., American Securities Corp., both of New York City, Trust Company of Georgia, of Atlanta, J. C. Bradford & Co., Nashville, C. F. Childs & Co., R. D. White & Co., and Rand & Co., all of New York City, as 1¾s, at a price of 100.19, a basis of about 1.72%.

West Amwell Township (P. O. Lambertville R. D.), N. J.

Bond Offering — William J. Lauderdale, Township Clerk, will receive sealed bids until 8 p.m. (EST) on Dec. 1 for the purchase of $28,000 building coupon bonds. Dated Dec. 1, 1950. Due on Dec. 1 from 1951 to 1957 inclusive. Principal and interest (J-D) payable at the Lambertville National Bank, Lambertville. Legality approved by Hawkins, Delafield & Wood, of New York City.

West Milford Township Sch. Dist. (P. O. R. F. D. Newfoundland), New Jersey

Bond Offering—Gilbert V. P. Terhune, Jr., District Clerk, will receive sealed bids until 8 p.m. (EST) on Dec. 7 for the purchase of $115,000 school bonds. Dated Dec. 1, 1950. Due on Dec. 1 from 1951 to 1970 inclusive. Principal and interest (J-D) payable at the First National Bank of Bloomingdale. Legality approved by Hawkins, Delafield & Wood, of New York City.

NEW YORK

Amityville, N. Y.

Bond Offering—William Lauder, Village Treasurer, will receive sealed bids until 3 p.m. (EST) on Nov. 28 for the purchase of $34,000 parking field bonds. Dated Dec. 1, 1950. Due on June 1 from 19552 to 1955 inclusive. Principal and interest ((J-D) payable at the First National Bank & Trust Co., of Amityville. Legality approved by Vandewater, Sykes, Heckler & Galloway, of New York City.

Arcade, N. Y.

Bond Offering—Francis H. Connors, Village Treasurer, will receive sealed bids until 2 p.m. (EST) on Nov. 30 for the purchase of $70,000 electric system bonds. Dated Oct. 15, 1950. Due on Oct. 15 from 1951 to 1965 inclusive. Principal and interest (A-O) payable at the Ciitzens Bank of Arcade. Legality approved by Vandewater, Sykes, Heckler & Galloway, of New York City.

Binghamton, N. Y.

Bond Offering—Robert E. Kelly, City Comptroller, will receive sealed bids until 3:30 p.m. (EST) on Nov. 29 for the purchase of $835,000 bonds, divided as follows:

$235,000 general improvement bonds. Due on Dec. 1 from 1951 to 1960 inclusive.
600,000 general improvement water bonds. Due on Dec. 1 from 1951 to 1965 inclusive.

The bonds are dated Dec. 1, 1950. Principal and interest (J-D) payable at the City Comptroller's office. Legality approved by Sullivan, Donovan, Heenehan & Hanrahan, of New York City.

Brookhaven Union Free Sch. Dist. No. 24 (P. O. Patchogue), N. Y.

Bond Offering—John C. Hylan, District Clerk, will receive sealed bids until 3 p.m. (EST) on Nov. 29 for the purchase of $140,000 school bonds. Dated Dec. 1, 1950. Due on Dec. 1 from 1951 to 1964 inclusive. Principal and interest (J-D) payable at the Peoples National Bank, of Patchogue. Legality approved by Vandewater, Sykes, Heckler & Galloway, of New York City.

Champion and LeRay Common School District No. 9 (P. O. Great Bend), N. Y.

Bond Sale—The $90,000 school bonds offered Nov. 21—v. 172, p. 1974 — were awarded to R. D. White & Co., New York City, as 2¼s, at a price of 100.31, a basis of about 2.22%.

Chili Common School Dist. No. 11 (P. O. Rochester 11), N. Y.

Bond Offering—Erwin M. Morris, District Clerk, will receive sealed bids until 2 p.m. (EST) on Nov. 29 for the purchase of $140,000 building bonds. Dated Nov. 1, 1950. Due on Nov. 1 from 1951 to 1966 inclusive. Principal and interest (M-N) payable at the Security Trust Co., of Rochester. Legality approved by Vandewater, Sykes, Heckler & Galloway, of New York City.

Grand Island (P. O. Grand Island), N. Y.

Bond Sale—The $239,000 sewer and water district bonds offered Nov. 16 — v. 172, p. 1974 — were awarded to the Manufacturers & Traders Trust Co., of Buffalo, and Roosevelt & Gross, of New York City, jointly, as 2s, at a price of 100.73, a basis of about 1.94%.

Guilderland, Bethlehem and New Scotland Central Sch. Dist. No. 2 (P. O. Albany), N. Y.

Bond Sale—The $36,000 school bus bonds offered Nov. 20—v. 172, p. 1574—were awarded to R. D. White & Co., of New York City, as 1.40s, at a price of 10.13, a basis of aboout 1.35%.

Hempstead, N. Y.

Bond Sale — The $1,035,000 bonds offered Nov. 21—v. 172, p. 1878—were awarded to a group composed of Halsey, Stuart & Co., Inc., Equitable Securities Corp., Bacon, Stevenson & Co., Estabrook & Co., and Chas. E. Weigold & Co., all of New York City, as 1.70s, at a price of 100.33, a basis of about 1.64%.

Herkimer, N. Y.

Bond Sale—The $83,000 public improvement bonds offered Nov. 21—v. 172, p. 1974—were awarded to the National Commercial Bank & Trust Co., of Albany, as 1.20s, at a price of 100.07, a basis of about 1.17%.

Holland, Colden and Wales Central School District No. 1 (P. O. Holland), N. Y.

Bond Offering—Beverly Beardsell, District Clerk, will receive sealed bids until 11 a.m. (EST) on Dec. 5 for the purchase of $40,000 bonds. Dated Dec. 1, 1950. Due Dec. 1 from 1951 to 1970 inclusive. Principal and interest (J-D) payable at the Manufacturers and Traders Trust Co., Buffalo. Legality approved by Wood, King & Dawson, of New York City.

Huntington Union Free Sch. Dist. No. 13 (P. O. Huntington Station), N. Y.

Bond Sale—The $850,000 school building bonds offered Nov. 22—v. 172, p. 1974—were awarded to a syndicate composed of Roosevelt & Cross, Bacon, Stevenson & Co., Francis I. duPont & Co., and Tilney & Co., all of New York City, as 1.70s, at a price of 100.14 ,a basis of about 1.68%.

Lacona, N. Y.

Bond Offering — Carlton C. Gardner, Village Clerk, will receive sealed bids until 1:30 p.m. (EST) on Nov. 29 for the purchase of $23,000 water bonds. Dated Oct. 1, 1950. Due on Oct. 1 from 1951 to 1973 inclusive. Principal and interest (A-O) payable at the First National Bank of Lacona. Legality approved by Vandewater, Sykes, Heckler & Galloway, of New York City.

Liberty White Sulphur Springs Fire District (P. O. Liberty), N. Y.

Bond Offering—Richard Polev, District Treasurer, will receive sealed bids in care of Wm. B. Birmingham, of Liberty, until 2 p.m. (EST) on Dec. 1 for the purchase og $15,000 fire house bonds. Dated Dec. 1, 1950. Due on Dec. 1, from 1951 to 1965 inclusive. Principal and interest (annual on Dec. 1) payable at the Sullivan County National Bank, Liberty. Legality approved by Wm. B. Birmingham, of Liberty.

gitized for FRASER
tp://fraser.stlouisfed.org/

Marlboro Marlboro Fire Dist. (P. O. Marlboro), N. Y.

Bond Offering—Thomas V. Pollizi, District Treasurer, will receive sealed bids until 3 p.m. (EST) on Nov. 27 for the purchase of $40,000 fire bonds. Dated Dec. 1, 1950. Due on June 1 from 1951 to 1970 inclusive. Principal and interest (J-D) payable at the First National Bank of Marlboro. Legality approved by Rusk and Rusk, of Marlboro.

Martinsburg Common Sch. Dist. No. 5 (P. O. Lowville, R. F. D. No. 5), N. Y.

Bond Sale—The $14,000 building bonds offered Nov. 14—v. 172, p. 1778 — were awarded to the Manufacturers & Traders Trust Co., Buffalo, as 2s, at a price of 100.001, a basis of about 1.99%.

New York City Housing Authority, New York

Note Sale — The $16,565,000 series L notes offered on Nov. 22 —v. 172, p. 1974—were awarded as follows:

$15,565,000 to the Chemical Bank & Trust Co., of New York City, and Associates, as follows: $4,000,000 at 1.04% interest; $4,000,000 at 1.05%; $4,000,000 at 1.06%, and $3,565,000 at 1.07%.

1,000,000 to the Bessemer Trust Co., Jersey City, at 1.03% interest, plus a premium of $21.

Port of New York Authority, N. Y.

Bond Offering — Howard S. Cullman, Chairman, will receive sealed bids until 11:30 a.m. (EST) on Nov. 29 for the purchase of $16,000,000 bonds, divided as follows:

$13,000,000 Air Terminal, Third Series (first installment) bonds.

3,000,000 Marine Terminal, Second Series (first installment) bonds.

The bonds mature in 1980.

Roslyn, N. Y.

Bond Sale—The $142,000 sewage disposal plant bonds offered Nov. 16—v. 172, p. 1879—were awarded to Hall & Co., of New York City, as 2.10s, at a price of 100.83, a basis of about 2.03%.

Salina (P. O. Liverpool), N. Y.

Bond Offering—Geo. L. Traister, Town Supervisor, will receive sealed bids until 10 a.m. (EST) on Nov. 30 for the purchase of $153,000 bonds, as follows:

$117,000 sewer bonds. Due June 1 from 1952 to 1971 inclusive.

36,000 water bonds. Due June 1 from 1952 to 1969 inclusive.

The bonds are dated Dec. 1, 1950. Principal and interest (J-D) payable at the First Trust & Deposit Co., Liverpool office. Legality approved by Vandewater, Sykes, Heckler & Galloway, of New York City.

Sandy Creek, N. Y.

Bond Offering — Richard W. Bond, Village Clerk, will receive sealed bids until 2:30 p.m. (EST) on Nov. 29 for the purchase of $62,500 water bonds. Dated Oct. 1, 1950. Due on Oct. 1 from 1951 to 1981 inclusive. Principal and interest (A-O) payable at the First National Bank of Lacona. Legality approved by Vandewater, Sykes, Heckler & Galloway, of New York City.

Southold, Fishers Island Ferry Dist. (P. O. 16 South Street, Greenport), N. Y.

Bond Offering — Norman E. Klipp, Town Supervisor, will receive sealed bids until 2 p.m. (EST) on Nov. 29 for the purchase of $100,000 ferry acquisition bonds. Dated Oct. 1, 1950. Due on Oct. 1 from 1951 to 1960 inclusive. Principal and interest (A-O) payable at the First National Bank, New York City. Legality approved by Vandewated, Sykes, Heckler & Galloway, of New York City.

Stony Point Union Free Sch. Dist. No. 2 (P. O. Stony Point), N. Y.

Bond Offering—Ralph L. Goldsmith, District Clerk, will receive sealed bids until 3:30 p.m. (EST) on Nov. 28 for the purchase of $30,000 school bonds. Dated Nov. 1, 1950. Due on Nov. 1 from 1951 to 1960 inclusive. Principal and interest (M-N) payable at the Peoples Bank, Haverstraw. Legality approved by Vandewater, Sykes, Heckler & Galloway, of New York City.

Trenton (P. O. Barneveld), N. Y.

Bond Sale—The $37,500 highway equipment bonds offered on Nov. 17 — v. 172, p. 1878 — were awarded to R. D. White & Co., of New York Citly, as 1.40s, at a price of 100.134, a basis of about 1.35%.

NORTH CAROLINA

Beaufort County (P. O. Washington), N. C.

Bond Sale — The $72,000 refunding bonds offered Nov. 21—v. 172, p. 1975—were awarded to the Trust Company of Georgia, of Atlanta, at a price of 100.019, a net interest cost of about 1.61%, as follows:

$42,000 1½s. Due on June 1, 1961.

30,000 1¾s. Due on June 1 from 1963 to 1965 inclusive.

North Carolina (State of)

Portfolio Offering — The State Treasurer will receive sealed bids until noon (EST) on Nov. 28 for the purchase of $1,328,000 bonds of various North Carolina counties and the City of Durham. The bonds are presently owned by the State Teachers and Employees' Retirement System and the Local Governmental Employees' Retirement System.

Randolph County (P. O. Asheboro), N. C.

Bond Sale—The $121,500 bonds offered Nov. 21—v. 172, p. 1975 —were awarded to R. S. Dickson & Co., of Charlotte, at a price of 100.019, a net interest cost of about 2.07%, as follows:

$37,500 court house addition bonds as 2s.

84,000 general refunding bonds: $59,000 2s, due on June 1, 1960 and 1961; and $25,000 2¼s, due on June 1 from 1962 to 1966 inclusive.

OHIO

Ashland, Ohio

Bond Sale—The $11,380.26 street paving bonds offered Nov. 22—v. 172, p. 1778 — were awarded to Raffensperger, Hughes & Co., of Indianapolis.

Additional Sale — The $8,075.91 sanitary sewer bonds offered on the same day were awarded to J. A. White & Co., of Cincinnati.

Austintown Local School District (P. O. Youngstown), Ohio

Note Sale — The $675,000 bond anticipation notes offered Nov. 16 —v. 172, p. 1975—were awarded to the Union National Bank of Youngstown, at 1¾% interest, plus a premium of $301.

Chillicothe, Ohio

Bond Sale—The $12,948.18 street improvement bonds offered Nov. 22—v. 172, p. 1879—were awarded to J. A. White & Co., of Cincinnati, as 1¾s, at a price of 100.40, a basis of about 1.66%.

Columbus, Ohio

Note Offering — Agnes Brown Cain, City Clerk, will receive sealed bids until noon (EST) on Dec. 6 for the purchase of $276,000 street improvement notes. Dated Jan. 1, 1951. Due on July 1, 1952. Principal and interest (J-J) payable at the City Treasurer's office. Legality approved by Squire, Sanders & Dempsey, of Cleveland.

Eaton Exempted Village School District, Ohio

Bond Offering — Clifford H. Stroh, Clerk of Board of Education, will receive sealed bids until noon (EST) on Dec. 8 for the purchase of $545,000 building bonds. Dated Dec. 1, 1950. Due on April 1 and Oct. 1 from 1952 to 1973 inclusive. Principal and interest (A-O) payable at the Eaton National Bank, Eaton. Legality approved by Squire, Sanders & Dempsey, of Cleveland.

Hamilton County (P. O. Cincinnati), Ohio

Bond Sale—The $439,000 trunk or main line storm and sanitary sewer bonds offered Nov. 22—v. 172, p. 1779—were awarded to J. A. White & Co., of Cincinnati, as 1½s, at a price of 100.35, a basis of about 1.47%.

Additional Sale — The $104,500 sewer and water line bonds offered on the same day were awarded to a group composed of Halsey, Stuart & Co., Inc., B. J. Van Ingen & Co., both of New York City, and Otis & Co., Cleveland, as 1½s, at a price of 100.27, a basis of about 1.47%.

Highland Heights, Ohio

Bond Sale—The $15,000 municipal building bonds offered Nov. 20—v. 172, p. 1779—were awarded to Hayden, Miller & Co., of Cleveland, as 2½s.

North Central Local Sch. Dist. (P. O. Creston), Ohio

Bond Offering—Neal A. McCoy, Clerk of Board of Education, will receive sealed bids until noon (EST) on Dec. 5 for the purchase of $584,000 construction bonds. Dated Dec. 1, 1950. Due on June 2 and Dec. 2, 1952, and on June 1 and Dec. 1 from 1953 to 1974 inclusive. Principal and interest (J-D) payable at the Wayne County National Bank, Wooster. Legality approved by Squire, Sanders & Dempsey, of Cleveland.

Ohio (State of)

Bond Offering—L. D. Shuter, Executive Secretary State Teachers Retirement System, will receive sealed bids until 11:30 a.m. (EST) on Nov. 29 for the purchase of $2,115,000 Ohio municipal bonds now held in the investment account of the Retirement System.

Orange Village Local Sch. Dist. (P. O. Chagrin Falls), Ohio

Bond Offering—Ballard Brady, Clerk of Board of Education, will receive sealed bids until noon (EST) on Dec. 12 for the purchase of $350,000 building bonds. Dated Dec. 15, 1950. Due on Dec. 15 from 1952 to 1973 inclusive. Principal and interest (J-D) payable at the Cleveland Trust Co., Cleveland. Legality approved by Squire, Sanders & Dempsey, of Cleveland.

Randolph Township Local School District (P. O. Englewood), Ohio

Bond Offering — Mrs. L. M. Light, Clerk Board of Education, will receive sealed bids until noon (EST) on Dec. 6 for the purchase of $30,000 building bonds. Dated Dec. 15, 1950. Due on Dec. 15 from 1952 to 1971 inclusive. Principal and interest (J-D) payable at the Farmers State Bank, Englewood. Legality approved by Peck, Shaffer & Williams, of Cincinnati.

Ross Local School District (P. O. R. R. 4, Hamilton), Ohio

Bond Offering—Glenn E. Cisle, Clerk Board of Education, will receive sealed bids until 1 p.m. (EST) on Dec. 6 for the purchase of $198,000 building bonds. Dated Dec. 1, 1950. Due on Dec. 1 from 1952 to 1974 inclusive. Principal and interest (J-D) payable from unlimited taxes. Legality approved by Peck, Shaffer & Williams, of Cincinnati.

Shaker Heights, Ohio

Bond Sale—The $600,000 sewer and drain bonds offered Nov. 17 —v. 172, p. 1779—were awarded to the Cleveland Trust Co., of Cleveland, as 1½s, at a price of 101.179, a basis of about 1.318%.

Van Buren Township Local School Dist. (P. O. 3700 Far Hills Ave., Dayton 9), Ohio

Bond Offering—Geo. L. Ernst, Clerk Board of Education, will receive sealed bids until noon (EST) on Dec. 6 for the purchase of $865,000 building and equipment bonds. Dated Dec. 15, 1950. Due on Dec. 15 from 1952 to 1975 inclusive. Principal and interest (J-D) payable at the Winters National Bank & Trust Co., from unlimited taxes. Legality approved by Peck, Shaffer & Williams, of Cincinnati.

Warren, Ohio

Bond Offering — Carrie Lovett, City Clerk, will receive sealed bids until noon (EST) on Dec. 4 for the purchase of $232,000 storm sewer bonds. Dated Dec. 1, 1950. Due on June 1 and Dec. 1 from 1952 to 1959 inclusive. Principal and interest (J-D) payable at the office of Sinking Fund Trustees. Legality approved by Squire, Sanders & Dempsey, of Cleveland.

OKLAHOMA

Bryan County (P. O. Durant), Okla.

Bond Sale—The $142,000 county separate school improvement bonds offered Nov. 21 were awarded to the First National Bank of Durant, and the Durant National Bank, jointly, on a bid reflecting a net interest cost of about 1.47%.

The bonds are due from 1953 to 1962 inclusive.

Cleveland County Indep. Sch. Dist. No. 29 (P. O. Norman), Okla.

Bond Sale—The $460,000 building and equipment bonds offered Nov. 21 — v. 172, p. 1975 — were awarded to C. Edgar Honnold, of Oklahoma City, on a bid reflecting a net interest cost of about 1.53%.

Norman, Okla.

Bond Sale — A group composed of the City National Bank & Trust Co., Commerce Trust Co., and Stern Bros. & Co., all of Kansas City, purchased $800,000 bonds on a bid reflecting a net interest cost of about 1.648%, as follows:

$350,000 auditorium bonds: $48,000 1¼s, due on Dec. 1 from 1953 to 1955 inclusive; $32,000 3s, due on Dec. 1, 1956 and 1957; $48,000 1¼s, due on Dec. 1 from 1958 to 1960 inclusive; $160,000 1½s, due on Dec. 1 from 1961 to 1970 inclusive.; and $62,000 1¾s, due on Dec. 1 from 1971 to 1974 inclusive.

450,000 storm sewer bonds: $60,000 1¼s, due on Dec. 1 from 1953 to 1955 inclusive; $40,000 3s, due on Dec. 1, 1956 and 1957; $60,000 1¼s, due on Dec. 1 from 1958 to 1960 inclusive.; $200,000 1½s, due on Dec. 1 from 1961 to 1970 inclusive; and $90,000 1¾s, due on Dec. 1 from 1971 to 1974 inclusive.

The bonds are dated Dec. 1, 1950. Principal and interest (J-D) payable at the State's fiscal agency in New York City, or at the First National Bank & Trust Co., Oklahoma City. Legality approved by Stinson, Mag, Thomson, McEvers & Fizzell, of Kansas City.

Additional Sale — An issue of $30,000 water works bonds was sold to a syndicate composed of First National Bank & Trust Co., Oklahoma City, City National Bank, First National Bank, Security National Bank, all of Norman, R. J. Edwards, Inc., of Oklahoma City, and the First Securities Co., of Kansas, of Wichita.

Ponca City, Okla.

Bond Sale—The $510,000 light plant equipment, extension and improvement bonds offered on Nov. 20 — v. 172, p. 1975 — were awarded to the City National Bank & Trust Co., and Stern Bros. & Co., both of Kansas City, jointly, on a bid reflecting a net interest cost of about 1.64%.

PENNSYLVANIA

Camp Hill, Pa.

Bond Offering—H. A. Achenbach, Borough Secretary, will receive sealed bids until 8 p.m. (EST) on Dec. 6 for the purchase of $40,000 sewer improvement bonds. Dated Nov. 15, 1950. Due on Nov. 15 from 1951 to 1970 inclusive. Bonds maturing in 1957 to 1970 are callable. Legality approved by Townsend, Elliott & Munson, of Philadelphia.

Charleroi School District, Pa.

Bond Offering — The District Secretary will receive sealed bids until 8 p.m. (EST) on Dec. 11 for the purchase of $60,000 school bonds.

Doylestown, Pa.

Bond Sale—The $150,000 sewer bonds offered Nov. 16—v. 172, p. 1779—were awarded to Harriman Ripley & Co., Inc., of Philadelphia, as 1⅝s, at a price of 100.289, a basis of about 1.60%.

Hanover Township (P. O. Wilkes-Barre), Pa.

Bond Offering—Andrew Garber, Township Secretary, will receive sealed bids until 7:30 p.m. (EST) on Dec. 13 for the purchase of $70,000 general obligation bonds. Dated Dec. 15, 1950. Due on Dec. 15 from 1951 to 1960 inclusive.

Oakdale School District, Pa.

Bond Sale—The $15,000 school bonds offered Nov. 15—v. 172, p. 1879—were awarded to S. K. Cunningham & Co., of Pittsburgh, as 2s, at a price of 100.165.

Swarthmore, Pa.

Bond Offering—Elliott Richardson, Borough Secretary, will receive sealed bids until 7 p.m. (EST) on Dec. 12 for the purchase of $280,000 improvement bonds. Dated Nov. 1, 1950. Due on Nov. 1 from 1952 to 1971 inclusive. Payable from unlimited ad valorem taxes. Legality approved by Duane, Morris & Heckscher, of Philadelphia.

SOUTH DAKOTA

Lake Andes Indep. School District, South Dakota

Bond Sale—An issue of $50,000 construction bonds was awarded on Nov. 17 to Wachob-Bender Corp., of Omaha.

The bonds ar edated Nov. 1, 1950. Due on Jan. 1 from 1952 to 1971 inclusive. Bonds maturing in 1963 and thereafter are callable at the District's option.

TENNESSEE

Bradley County (P. O. Cleveland), Tenn.

Bond Offering—J. M. Fulbright, County Judge, will receive bids until 10 a.m. (EST) on Jan. 10 for the purchase of $300,000 school bonds. Dated Jan. 15, 1951. Due on Jan. 15 from 1952 to 1958 inclusive. Principal and interest (J-J) payable at the County Trustee office, or at the Merchants Bank, Cleveland. Legality approved by Chapman & Cutler, of Chicago.

Crockett County (P. O. Alamo), Tenn.

Bond Sale—The $100,000 school bonds offered Nov. 17—v. 172, p. 1579 — were awarded to G. T. Lewis, of Bells.

Lewisburg, Tenn.

Bond Sale—The $140,000 electric system revenue bonds offered Nov. 21 — v. 172, p. 1976 — were awarded to the Equitable Securities Corp., Nashville, at a price of 100.45, a net interest cost of about 2.02%, as follows:

$47,000 1¾s. Due on Dec. 1 from 1951 to 1958 inclusive.

59,000 2s. Due on Dec. 1 from 1959 to 1966 inclusive.

34,000 2¼s. Due on Dec. 1 from 1967 to 1970 inclusive.

Tennessee (State of)

Bond Sale — The $4.500,000 bonds offered Nov. 21—v. 172, p. 1879—were awarded to the National City Bank ,of New York City ,at a price of 100.20, a basis of about 1.31%, as follows:

$1,500,000 improvement bonds as 1½s.

3,000,000 hospital construction bonds as 1¼s.

Digitized for FRASER
http://fraser.stlouisfed.org/

TEXAS

Lubbock, Texas

Bond Offering—Lavenia Lowe, City Secretary, will receive sealed bids until 2 p.m. (CST) on Dec. 5 for the purchase of $3,774,000 bonds, divided as follows:

$1,824,000 water, sewer bonds. Due on Jan. 1 from 1952 to 1981 inclusive.

370,000 storm sewer bonds. Due on Jan. 1 from 1952 to 1981 inclusive.

120,000 fire station bonds. Due on Jan. 1 from 1952 to 1981 incl.

111,000 equipment-storage and garage building bonds. Due on Jan. 1 from 1952 to 1981 inclusive.

200,000 park bonds. Due on Jan. 1 from 1952 to 1981 inclusive.

75,000 street lighting bonds. Due on Jan. 1 from 1952 to 1981 inclusive.

300,000 public library bonds. Due on Jan. 1 from 1952 to 1976 inclusive.

774,000 electric light system bonds. Due on Jan. 1 from 1952 to 1971 inclusive.

The bonds are dated Jan. 1, 1951. Principal and interest payable at a bank to be located in a Federal Reserve Center, selected by the purchaser and approved by the City and the Citizens National Bank, Lubbock, as co-paying agent.

Legality approved by Dumas, Huguenim & Boothman, of Dallas.

Panola County (P. O. Carthage), Texas

Bond Sale — Of the $500,000 court house and jail bonds offered Nov. 21—v. 172, p. 1976—$410,000 were awarded to F. S. Smithers & Co., of New York City, and the Eddleman-Pollock Co., of Houston, jointly, at a price of 100.34, a basis of about 1.83%, as follows:

$140,000 3s. Due on Dec. 1 from 1951 to 1954 inclusive.

90,000 1½s. Due on Dec. 1, 1955 and 1956.

180,000 1¾s. Due on Dec. 1 from 1957 to 1960 inclusive.

The remaining $90,000 bonds will be taken by the County, and will mature on Dec. 1, 1961 and 1962.

San Antonio, Texas

Bond Offering—J. Frank Gallagher, City Clerk, will receive sealed bids until Dec. 12 for the purchase of $26,300,000 electric and gas revenue refunding bonds.

Tarrant County Water Control and Improvement District No. 1 (P. O. Fort Worth), Texas

Bond Sale—A syndicate headed by the Harris Trust & Savings Bank, Chicago, purchased an issue of $7,000,000 flood control bonds at a price of 100.032, a net interest cost of about 1.998%, as follows:

$2,200,000 1½s. Due on Dec. 15 from 1954 to 1969 inclusive.

1,582,000 1¾s. Due on Dec. 15 from 1970 to 1973 inclusive.

3,218,000 2¼s. Due on Dec. 15 from 1974 to 1980 inclusive.

The bonds are dated Dec. 15, 1950. Bonds maturing in 1971 and thereafter are callable as of Dec. 15, 1970. Principal and interest (J-D) payable at the Central Hanover Bank & Trust Co., New York City. Legality approved by Chapman & Cutler, of Chicago.

Associated Underwriters — In addition to the Harris Trust & Savings Bank, the following also participated in the purchase of the issue: The Chase National Bank; Harriman Ripley & Co. Incorporated; First Southwest Company; Dallas Union Trust Company; William N. Edwards & Co.; Dallas Rupe & Son; City National Bank & Trust Co., Kansas City, Mo.; Rotan, Mosle and Moreland; Eddleman-Pollok Co.; Blunt Ellis & Simmons; William Blair & Company; Keller & Ratliff; Dempsey-Tegeler & Co.; R. J. Edwards, Inc.; R. S. Hudson & Co., Inc.; J. M. Dain & Company and Raffensperger, Hughes & Co. Incorporated.

University of Texas (P. O. Austin), Texas

Bond Sale—The $980,000 hospital refunding bonds offered Nov. 20—v. 172, p. 1780—were awarded to a group composed of First Southwest Co., Dallas Union Trust Co., and Rotan, Mosle & Moreland, of Dallas, at a price of 100.027, a net interest cost of about 2.23%, as follows:

$285,000 2¼s. Due on Jan. 1 from 1952 to 1962 inclusive.

90,000 2s. Due on Jan. 1 from 1963 to 1965 inclusive.

605,000 2¼s. Due on Jan. 1 from 1966 to 1980 inclusive.

The bonds are dated Jan. 1, 1951. Due on Jan. 1 from 1952 to 1980 inclusive. The bonds are subject to prior redemption. Principal and interest payable at the American National Bank of Austin, or at the Irving Trust Co., New York City. Legality approved by McCall, Parkhurst & Crowe, of Dallas.

VIRGINIA

Fairfax County (P. O. Fairfax), Va.

Bond Offering — W. Clement Jacobs, Clerk County School Board, will receive sealed bids until 2 p.m. (EST) on Dec. 5 for the purchase of $3,500,000 school series A bonds. Dated Dec. 1, 1950. Due on Dec. 1 from 1952 to 1970 inclusive. Principal and interest (J-D) payable at the National Bank of Fairfax, or at the American Security & Trust Co., Washington, D. C. Legality approved by Mitchell & Pershing, of New York City.

Bond Offering—R. M. Loughborough, Clerk Board of County Supervisors, will receive sealed bids until 2 p.m. (EST) on Dec. 5 for the purchase of $980,000 court house and jail bonds. Dated Dec. 1, 1950. Due on Dec. 1 from 1952 to 1975 inclusive. Principal and interest (J-D) payable at the National Bank of Fairfax or at the option of the holder at the American Security & Trust Co., Washington, D. C. Legality approved by Mitchell & Pershing, of New York City.

South Norfolk, Va.

Bond Offering—R. L. Spence, City Clerk, will receive sealed bids until 8 p.m. (EST) on Nov. 30 for the purchase of $550,000 general obligation bonds. Dated Dec. 1, 1950. Due on Dec. 1 from 1954 to 1976 inclusive. Principal and interest (J-D) payable at the Guaranty Trust Co. Legality approved by Reed, Hoyt & Washburn, of New York City.

WASHINGTON

Grays Harbor County Public Utility District No. 1 (P. O. Aberdeen), Wash.

Bond Sale—The $2,871,000 refunding revenue bonds offered Nov. 10, were awarded to a group composed of John Nuveen & Co., of Chicago, B. J. Van Ingen & Co., Blyth & Co., both of New York City, Estabrook & Co., Boston, Harold H. Huston & Co., and the Pacific Northwest Co., both of Seattle, on a bid reflecting a net interest cost of about 2.09%, as follows:

$1,599,000 1¾s. Due on Jan. 1 from 1952 to 1958 inclusive.

1,272,000 2s. Due on Jan. 1 from 1959 to 1963 inclusive.

Soap Lake, Wash.

Bond Offering—The City Clerk will receive sealed bids until 8 p.m. (PST) on Dec. 6 for the purchase of $42,000 civic center bonds. Dated Nov. 1, 1950. Due on Nov. 1 from 1952 to 1960 inclusive. Callable on and after 5 years from date of issue. Principal and interest (M-N) payable at the City Treasurer's office. Legality approved by Preston, Thorgrimson & Horowitz, of Seattle.

WISCONSIN

Chippewa Falls, Wis.

Bond Sale—The $250,000 Ninth Ward school bonds offered Nov. 21 were awarded to Halsey, Stuart & Co., and Shaughnessy & Co., St. Paul, jointly, as 1.70s, at a price of 100.56, a basis of about 1.64%.

The bonds are dated Jan. 15, 1951 from 1952 to 1971 inclusive. Principal and interest (annual on Jan. 15) payable at City Treasurer's office. Legality approved by Lines, Spooner & Quarles, of Milwaukee.

Racine, Wis.

Bond Offering—Frank J. Becker, City Clerk, will receive sealed bids until 2 p.m. (CST) on Dec. 12 for the purchase of $250,000 sewer construtcion bonds. Dated Jan. 1, 1951. Due on Jan. 1 from 1952 to 1956 inclusive. Principal and interest (J-J) payable at the City Treasurer's office. Legality approved by Chapman & Cutler, of Chicago.

Wauwatosa, Wis.

Bond Offering—P. H. Reimer, City Clerk, will receive sealed bids until 7:30 p.m. (CST) on Dec. 19 for the purchase of $150,000 or $130,000 school building bonds. Dated Jan. 15, 1951. Due on March 15 from 1952 to 1970 inclusive. Principal and interest (M-S) payable at the City Treasurer's office.

CANADA

QUEBEC

Dolbeau, Que.

Bond Sale—An issue of $170,000 paving bonds was awarded on Nov. 7 to a syndicate composed of Dominion Securities Corp., Toronto, Oscar Dube & Co., J. E. Laflamme, Ltd., La Corporation de Prets de Quebec, and Grenier, Ruel & Co., all of Quebec, as 3½s, at a price of 95.25, a basis of about 4.14%.

Lachine, Que.

Bond Sale—An issue of $695,000 improvement bonds was awarded on Nov. 14 to a group composed of Wood, Gundy & Co., Banque Provinciale du Canada, both of Toronto, Societe de Placements, Inc., of Montreal, and A. E. Ames & Co., of Toronto, at a price of 98.39, a net interest cost of about 3.34%, as follows:

$355,000 3s. Due on Nov. 1 from 1951 to 1962 inclusive.

340,000 3¼s. Due on Nov. 1 from 1963 to 1970 inclusive.

The bonds are dated Nov. 1, 1950.

Mandeville School Commission, Quebec

Bond Sale—An issue of $67,000 school bonds was awarded on Nov. 8 to L. G. Beaubien & Co., of Montreal, at a price of 98.32, a net interest cost of about 3.69%, as follows:

$33,000 2¾s. Due on July 1 from 1951 to 1953 inclusive.

34,000 3½s. Due on July 1 from 1954 to 1970 inclusive.

The bonds are dated July 1, 1950.

Ste. Therese, Que.

Bond Sale—An issue of $243,000 improvement bonds was awarded on Nov. 14 to Bell, Gouinlock & Co., of Toronto, at a price of 98.07, a net interest cost of about 3.37%, as follows:

$109,500 3s. Due on Nov. 1 from 1951 to 1964 inclusive.

133,500 3¼s. Due on Nov. 1, 1965.

Federal Reserve September Business Index

The Board of Governors of the Federal Reserve System issued on Oct. 26 its monthly indexes of industrial production, factory employment and payrolls, etc. The indexes for September, together with a month and a year ago, follow:

BUSINESS INDEXES

1939 average = 100 for employment and payrolls;
1923-25 average = 100 for construction contracts;
1935-39 average = 100 for all other series.

	Adjusted for Seasonal Variation			Without Seasonal Adjustment		
	1950		1949	1950		1949
	Sept.	Aug.	Sept.	Sept.	Aug.	Sept.
Industrial production—						
Total	†211	209	174	†215	212	178
Manufactures—						
Total	†219	218	184	†224	221	188
Durable	†250	247	199	†252	249	200
Nondurable	†195	195	172	†201	198	178
Minerals	†162	158	119	†167	163	123
Construction contracts, value—						
Total	*	334	246	*	346	247
Residential	*	362	254	*	358	254
All other	*	311	240	*	336	242
Employment—						
Total Nonagricultural	†148.7	148.1	142.0	†150.2	148.7	143.5
Total factory	†155.4	154.7	141.1	†158.0	156.1	143.7
Factory payrolls, total	---	---	---	‡400.2	394.0	335.1
Freight carloadings	134	135	105	145	140	114
Department store sales, value	†320	335	289	†331	281	299
Department store stocks, value	*	284	263	*	285	274

*Data not yet available. †Preliminary. ‡Estimated.

NOTE—Production, carloadings, and department store sales indexes based on daily averages. To convert durable manufactures, nondurable manufactures, and minerals indexes to points in total index, shown in Federal Reserve Chart Book, multiply durable by .379, nondurable by .469, and minerals by .152.

Construction contract indexes based on three-month moving averages, centered at second month, of F. W. Dodge data for 37 Eastern States. To convert indexes to value figures, shown in Federal Reserve Chart Book, multiply total by $410,269,000, residential by $184,137,000 and all other by $226,132,000.

Factory employment index, without seasonal adjustment, and payrolls index compiled by Bureau of Labor Statistics.

INDUSTRIAL PRODUCTION
(1935-1939 average = 100)

	Adjusted for Seasonal Variation			Without Seasonal Adjustment		
	1950		1949	1950		1949
MANUFACTURES	Sept.	Aug.	Sept.	Sept.	Aug.	Sept.
Iron and steel	244	236	179	244	236	179
Pig iron	223	219	171	223	219	171
Steel	275	265	193	275	265	193
Open hearth	203	198	168	203	198	168
Electric	792	744	373	792	744	373
Machinery	†284	279	224	†284	279	224
Transportation equipment	†285	287	252	†285	287	252
Automobiles (incl. parts)	†267	273	231	†267	273	231
Nonferrous metals and products	†212	209	157	†212	209	157
Smelting and refining	†211	211	175	†212	211	175
Fabricating	†212	208	150	†212	208	150
Lumber and products	†164	166	132	†178	177	141
Lumber	†149	152	119	†171	170	132
Furniture	†193	192	158	†193	192	158
Stone, clay & glass products	†210	212	183	†219	220	191
Cement	---	214	189	---	242	219
Clay products	†164	164	146	†170	169	151
Textiles and products	†191	189	155	†191	189	155
Cotton consumption	152	155	127	152	155	127
Rayon deliveries	379	365	294	379	365	294
Wool textiles	*	172	139	*	172	139
Leather products	*	†122	115	*	†121	114
Tanning	*	108	100	*	106	98
Cattle hide leathers	*	121	112	*	117	110
Calf and kip leathers	*	83	77	*	88	76
Goat and kid leathers	*	86	84	*	84	84
Sheep and lamb leathers	*	†101	87	*	†104	86
Shoes	*	131	125	*	131	125
Manufactured food products	†165	167	167	†187	190	190
Wheat flour	†105	†117	110	†115	†116	120
Meatpacking	†167	155	158	†153	134	145
Other manufactured foods	†171	174	176	†200	200	207
Processed fruits and veg.	†122	134	137	†239	254	267
Tobacco products	172	197	175	181	204	185
Cigars	120	126	125	120	126	125
Cigarettes	229	269	231	245	283	247
Other tobacco products	71	80	76	76	78	81
Paper and products	†194	191	169	†194	190	169
Paperboard	232	228	203	232	228	203
Newsprint	116	116	96	116	115	96
Printing and publishing	†168	169	159	†169	161	159
Newsprint consumption	163	165	156	165	148	157
Petroleum and coal products	†237	238	208	†237	238	208
Gasoline	†193	200	179	†193	200	179
Fuel oil	†198	190	180	†198	190	180
Coke	*	176	145	*	176	145
By-product	*	167	149	*	167	149
Beehive	†437	471	23	†437	471	23
Chemical products	†267	266	236	†269	263	238
Paints	†166	168	139	†164	165	138
Rayon	†376	362	276	†376	362	276
Industrial chemicals	†457	451	405	†457	451	405
Rubber products	†245	240	174	†245	240	174
MINERALS						
Fuels	†167	162	122	†167	162	122
Coal	133	133	58	133	133	58
Bituminous coal	144	142	60	144	142	60
Anthracite	92	97	50	92	97	50
Crude petroleum	†183	177	154	†183	177	154
Metals	†135	136	98	†165	169	128
Iron ore	---	---	---	†344	368	267

*Data not yet available. †Preliminary.

FREIGHT CARLOADINGS
(1935-39 average = 100)

	Adjusted for Seasonal Variation			Without Seasonal Adjustment		
	1950		1949	1950		1949
	Sept.	Aug.	Sept.	Sept.	Aug.	Sept.
Coal	135	126	60	135	126	60
Coke	201	194	130	198	186	128
Grain	128	139	125	143	150	140
Livestock	72	60	79	95	57	104
Forest products	148	155	121	160	163	130
Ore	198	190	145	298	285	218
Miscellaneous	142	147	125	154	149	135
Merchandise, l.c.l.	55	56	52	57	56	55

NOTE—To convert coal and miscellaneous indexes to points in total index shown in Federal Reserve Chart Book, multiply coal by .213 and miscellaneous by .548.

Digitized for FRASER
http://fraser.stlouisfed.org/

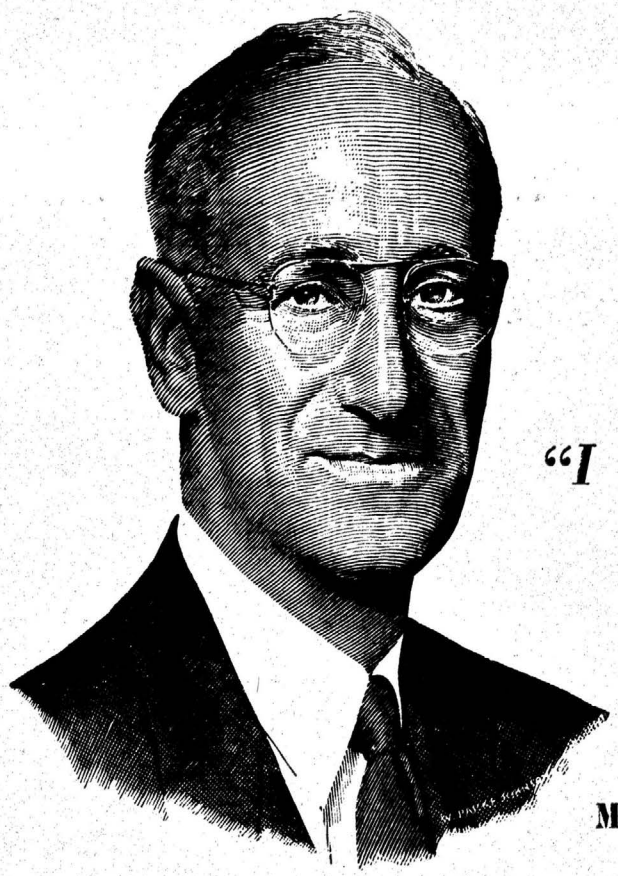

"I believe every company should . . ."

MR. CLARENCE FRANCIS
Chairman of the Board, General Foods Corporation

"I believe every company should conduct a person to person canvass right now, for the best way to promote the sale of U. S. Savings Bonds is to put an application card into each employee's hand and allow him to reach his own decision."

As one of America's top executive salesmen, Mr. Clarence Francis knows that you sell more when you "ask the man to buy." Naturally, that means a person to person canvass of *all* your employees, but it is not as difficult as it may sound. In fact, it is very simple:

Tell your employees personally—or over your signature—why the automatic purchase of Savings Bonds through the Payroll Savings Plan is good for them and their country.

Designate your Number One Man to organize the canvass and keep it moving.

Enlist the aid of employee organizations—they will be glad to cooperate with you.

With posters, leaflets, and payroll envelope enclosures remind your employees of the many benefits of the Payroll Savings Plan. Your State Director, U. S. Treasury Department, Savings Bonds Division, will furnish you, free of charge, all the promotional material you can use.

Be sure that every man and woman on the payroll is given a U. S. Savings Bond Application Form.

Thousands of companies, large and small, have just completed or are now conducting person to person canvasses. Their reports are a challenge to every company that does not have a Payroll Savings Plan . . . 50% employee participation . . . 60% employee participation—some of them have gone over 80%.

All the help you need to conduct your person to person canvass is available from your State Director, U. S. Treasury Department, Savings Bonds Division. Get in touch with him.

The U. S. Government does not pay for this advertising. The Treasury Department thanks, for their patriotic donation, the G. M. Basford Company and

THE COMMERCIAL AND FINANCIAL CHRONICLE

Digitized for FRASER
http://fraser.stlouisfed.org/