

The Commercial & Financial Chronicle

BANK AND QUOTATION

SECTION.

PAGES 1 TO 64 INCLUSIVE.

INDEX TO THIS SECTION.

	PAGE.		PAGE
INDEX TO ADVERTISEMENTS	21	COAL, IRON & STEEL STOCKS.....	46
REVIEW OF MARCH.....	21	DO DO BONDS.....	44
NEW YORK STOCK EXCHANGE—		ELECTRIC, GAS & POWER STOCKS...	46
RECORD OF BOND SALES AND PRICES...	28	DO DO BONDS....	44
RECORD OF STOCK SALES AND PRICES..	33	EXCHANGE SEATS.....	47
GENERAL RAILROAD QUOTATIONS—		INSURANCE STOCKS.....	47
RAILROAD BONDS.....	35	MARINE INSURANCE SCRIP.....	47
RAILROAD STOCKS.....	40	MANUFACT'G, NORTHERN & SOUTHERN.	47
STREET RAILWAY PRICES—		MINING STOCKS.....	48
STREET RAILWAY BONDS.....	41	REAL ESTATE TRUST & LAND STOCKS	48
STREET RAILWAY STOCKS.....	43	TELEGRAPH & TELEPHONE STOCKS	48
STATE AND MUNICIPAL BONDS	50	DO DO BONDS	45
FOREIGN GOVERNMENT BONDS.....	50	TITLE, GUAR. & SAFE DEP. STOCKS..	48
BANKS AND TRUST COMPANIES....	55	WATER BONDS.....	45
		MISCELLANEOUS STOCKS.....	48
		DO BONDS.....	45

WE HAVE NO EXTRA COPIES OF THIS SECTION.

April 6, 1907.

WILLIAM B. DANA COMPANY, PUBLISHERS,
PINE STREET, CORNER PEARL STREET, NEW YORK.

Entered according to Act of Congress in the year 1907, by WILLIAM B. DANA COMPANY, in Office of Librarian of Congress, Washington, D. C.

AUGUST BELMONT & CO.,

BANKERS,

No. 23 NASSAU STREET, NEW YORK.

AGENTS AND CORRESPONDENTS OF THE

Messrs. ROTHSCHILD,
LONDON, PARIS AND VIENNA.

*Issue Letters of Credit for Travelers, available in all
parts of the world.*

Draw Bills of Exchange and make Telegraphic Transfers to **EUROPE,**
Cuba
the other West Indies,
Mexico and California.

Execute Orders for the Purchase and Sale of Investment Securities.

LEE, HIGGINSON & CO.,

Boston, Mass.

INVESTMENT SECURITIES.

FOREIGN EXCHANGE

DRAWN ON

Messrs. N. M. ROTHSCHILD & SONS,

AND

Messrs. COUTTS & COMPANY,

LONDON;

Messrs. MORGAN, HARJES & COMPANY,

PARIS;

Messrs. M. M. WARBURG & COMPANY.

HAMBURG.

Travelers' Letters of Credit
AVAILABLE IN ALL PARTS OF THE WORLD.

Members of New York, Boston, Philadelphia
and Chicago Stock Exchanges.

THE MUTUAL LIFE

INSURANCE COMPANY OF NEW YORK

Abstract of Statement December 31, 1906.

Income for Year 1906	-	-	-	-	-	\$81,883,632 97
Paid to Policy-holders during year	-	-	-	-	-	37,984,271 29
Legal Reserves, etc.	-	-	-	-	-	411,236,019 41
Contingency and Dividend Funds	-	-	-	-	-	84,628,630 17
Assets	-	-	-	-	-	495,864,649 58
Insurance in Force	-	-	-	-	-	1,517,257,180 00
Annuities in Force	-	-	-	-	-	2,901,865 02

CHARLES A. PEABODY, President,

EMORY McCLINTOCK, Vice-President and Actuary

JAMES TIMPSON, GRANVILLE M. WHITE, GEORGE T. DEXTER, WILLIAM J. EASTON, WILLIAM F. DIX,	} } } }	2d Vice-Presidents Secretaries
-----------------------------------------------------------------------------------------------------	------------------	---------------------------------------------------------------	---------------------------------------------------

New York City.
CHEMICAL NATIONAL BANK.

Statement at close of business March 22, 1907.

ASSETS.	
Loans and discounts.....	\$23,614,993 12
United States bonds.....	50,000 00
Other bonds and stocks.....	1,489,480 67
Banking-house.....	810,781 88
Due from banks.....	2,685,596 99
Exchanges for Clearing house, etc.....	3,347,217 13
Due from U. S. Treasurer.....	169,292 17
Five per cent redemption fund.....	2,500 00
Cash on hand, viz.—	
Specie.....	\$4,613,605 00
Legal tender notes.....	1,785,285 00
	<u>6,398,890 00</u>
	\$38,668,761 96
LIABILITIES.	
Capital stock.....	\$3,000,000 00
Surplus fund.....	5,000,000 00
Undivided profits.....	364,710 59
Reserve for taxes.....	15,000 00
State bank notes outstanding.....	10,847 00
Deposits, viz:—	
Individuals, firms & corporations.....	\$21,476,508 81
Banks, bankers & trust compa's.....	8,412,685 56
United States.....	300,000 00
	<u>30,178,194 37</u>
	\$38,668,761 96

OFFICERS:
WM. H. PORTER, President
J. B. MARTINDALE, Vice-President **JAS. L. PARSON, Asst. Cashier**
FRANCIS HALPIN, Cashier **H. K. TWITCHELL, Asst. Cashier**
E. H. SMITH, Asst. Cashier

ORIGINAL CHARTER 1829

**THE
GALLATIN
NATIONAL BANK
OF THE CITY OF NEW YORK**

Statement at close of business March 22, 1907.

RESOURCES.	
Loans and discounts.....	\$4,366,461 91
U. S. Bonds.....	1,000,000 00
Other bonds and securities.....	2,084,083 44
Banking house.....	500,000 00
Due from banks.....	232,356 19
Exchanges for Clearing House.....	\$8,344,874 29
Cash.....	1,388,353 78
	<u>9,733,228 07</u>
	\$17,916,069 61
LIABILITIES.	
Capital.....	\$1,000,000 00
Surplus and profits (earned).....	2,411,292 28
Circulation outstanding.....	989,197 50
Deposits.....	13,515,579 83
	<u>\$17,916,069 61</u>

OFFICERS:
SAMUEL WOOLVERTON, Pres. **ALEXANDER H. STEVENS, Vice-Pres.**
GEO. E. LEWIS, Cashier. **H. T. MANSON, Asst. Cashier.**

DIRECTORS:
ADRIAN ISELIN JR., **CHARLES A. PEABODY,**
FREDERIC W. STEVENS, **SAMUEL WOOLVERTON,**
ALEXANDER H. STEVENS, **CHARLES H. TWEED,**
W. EMLIN ROOSEVELT, **THOMAS DENNY JR.,**

**THE
HANOVER NATIONAL BANK
OF THE CITY OF NEW YORK.**

Corner Nassau and Pine Streets.

ESTABLISHED 1851.

CAPITAL, \$3 000,000

SURPLUS FUND, \$8,000,000

JAS. T. WOODWARD, President.

JAS. M. DONALD, Vice-President.
E. HAYWARD FERRY, Vice-President.
WM. WOODWARD, Vice-President.
ELMER E. WHITTAKER, Cashier.

WM. I. LIGHTHIPE, Ass't Cashier.
HENRY R. CARSE, Assistant Cashier.
ALEXANDER D. CABBELL, Asst. Cashier.
CHARLES H. HAMPTON, Asst. Cashier.

New York City.

THE SEABOARD NATIONAL BANK.

Statement at close of business March 22, 1907.

RESOURCES.	
Loans and discounts.....	\$16,410,167 13
Overdrafts.....	5,063 23
United States bonds (at par).....	550,000 00
Bonds to secure U. S. deposits.....	116,341 70
Stocks and bonds.....	888,439 35
Due from banks.....	1,561,524 82
Reserve:	
Cash, exchanges and due from U. S. Treasurer.....	11,003,185 60
	<u>\$30,634,771 83</u>
LIABILITIES.	
Capital stock.....	\$1,000,000 00
Surplus and profits (earned).....	1,357,243 83
Circulation.....	489,400 00
Reserved for taxes.....	7,337 50
Deposits.....	27,680,790 50
	<u>\$30,634,771 83</u>

OFFICERS
G. BAYNE, President. **S. G. NELSON, Vice-President.**
O. C. THOMPSON, Cashier. **W. K. CLEVERLEY, Asst. Cashier**
JOHN H. DAVIS, Asst. Cashier.

CORRESPONDENCE INVITED WITH A VIEW TO BUSINESS RELATIONS

Commenced Business April 11, 1904.

**THE
Coal and Iron National Bank
OF THE CITY OF NEW YORK.**

Statement at Close of Business March 22, 1907.

RESOURCES.	
Loans and discounts.....	\$2,883,269 10
United States bonds.....	200,000 00
Other bonds.....	751,975 05
Due from banks and bankers.....	999,501 29
Due from U. S. Treasurer.....	10,000 00
Cash and cash items.....	1,175,057 47
	<u>\$6,019,802 91</u>
LIABILITIES.	
Capital stock.....	\$500,000 00
Surplus and profits.....	583,818 28
Circulation.....	200,000 00
Deposits.....	4,733,815 19
Reserve for taxes.....	2,169 44
	<u>\$6,019,802 91</u>

OFFICERS:
JOHN T. SPROULL, President.
ANTHONY A. LESMAN, Vice-President. **DAVID TAYLOR, 2d Vice-Pres.**
ADDISON H. DAY, Cashier. **H. J. DORGELOB, Asst. Cash**

**THE
FOURTH NATIONAL BANK
OF THE CITY OF NEW YORK.**

Statement at close of business March 22, 1907.

RESOURCES.	
Loans and discounts.....	\$10,102,819 51
U. S. bonds and other securities.....	278,452 44
Banking house.....	1,000,000 00
Cash and cash items.....	21,377,756 49
	\$32,759,028 44

LIABILITIES.	
Capital stock.....	\$3,000,000 00
Surplus and undivided profits.....	3,166,580 24
Circulation.....	49,500 00
Deposits, banks and individuals, etc.....	26,542,948 20
	\$32,759,028 44

OFFICERS:

EDWARD SIMMONS, President.
JAMES G. CANNON, Vice-President.
CHARLES H. PATTERSON, Cashier.
DANIEL O. UNDERHILL, Assistant Cashier

Boston, Mass.

**AMERICAN TRUST CO.
53 STATE STREET.**

Capital, - - - \$1,000,000
Surplus (Earned), - - - 1,500,000

**INTEREST ALLOWED ON DEPOSITS SUBJECT TO CHECK
SPECIAL RATES ON TIME DEPOSITS**

BOARD OF DIRECTORS.

N. W. Jordan, Chairman

C. F. Adams 2d
Rodolphe L. Agassiz
F. Lothrop Ames
Hobart Ames
Edwin F. Atkins
Frederick Ayer
Charles S. Bird
A. G. Bullock
Samuel Carr
Gilmer Clapp

T. Jefferson Coolidge
Gordon Dexter
William R. Driver
F. C. Dumaine
Eugene N. Foss
Wm. A. Gaston
Elmer P. Howe
John Lawrence
John S. Lawrence
Lester Leland

S. E. Peabody
Francis Peabody Jr.
Royal Robbins
Henry A. Rueter
P. L. Saltonstall
R. Paul Snelling
Frank W. Stearns
Eugene V. R. Thayer
Charles W. Whittier

OFFICERS.

T. JEFFERSON COOLIDGE, Pres. **CHARLES H. BOWEN, Secy.**
CHARLES L. BURRILL, Vice-Pres. **EDWIN A. COFFIN, Asst. Treas.**
JAMES H. PERKINS, Vice-Pres. **GEO. W. AURYANSEN, Asst. Sec.**

Transacts General Trust and Banking Business.

INCORPORATED 1851.

National Bank of North America

43-45-47-49 EXCHANGE PLACE, NEW YORK

Capital, \$2,000,000.

Surplus, \$2,000,000.

Deposits, \$20,000,000.

OFFICERS

ALFRED H. CURTIS, President.
CHARLES W. MORSE, Vice-President. **EDWARD B. WIRE, Cashier.**
HENRY CHAPIN JR., Vice-President. **J. FREDERICK SWEASY, Assistant Cashier.**
WALTER W. LEE, Vice-President. **ADOLPH RADO, Assistant Cashier.**

DIRECTORS

JOHN H. FLAGLER, **CHARLES W. MORSE,** **CHARLES M. SCHWAB,**
MAHLON D. THATCHER, **ROBERT M. THOMPSON,** **JOHN W. GATES,**
WILLIAM F. HAVEMEYER, **CHARLES T. BARNEY,** **ALFRED H. CURTIS.**

EDWARD D. SHOTWELL, Manager Foreign Exchange Department

Safe Deposit Vaults Under Banking Rooms.

ESTABLISHED 1853.

**THE ORIENTAL BANK
OF NEW YORK.**

182 & 184 BROADWAY.

BRANCH: BOWERY AND GRAND STREET.

Capital, - - - \$750,000 00
Surplus and Profits, - \$1,204,000 00

R. W. JONES JR., President.
NELSON G. AYRES, First Vice-President.
LUDWIG NISSEN,
ERSKINE HEWITT, } Vice-Presidents.
CHAS. J. DAY, }
GEO. W. ADAMS, Cashier.
RICHARD B. ESTERBROOK, Asst. Cashier.
H. E. RANK, Asst. Cashier.
LAMAR ROSS, Asst. Cashier.

DIRECTORS

NELSON G. AYRES, Vice-President.
CHARLES K. BECKMAN, Philbin, Beckman & Menken, Attorneys.
SAMUEL BETTLE, Chairman of Board
United Engineering and Contracting Co
EUGENE BRITTON, Vice-Prest. Nat. City Bk., Brooklyn.
Treas. Broadway Savings Institution, N. Y.
ANDERSON FOWLER, Capitalist.
STEPHEN E. HALSEY, Capitalist.
ISADORE HERNSHEIM, Capitalist.
ERSKINE HEWITT, Vice-President Trenton Iron Co.
R. W. JONES JR., President.
HUGH KELLY, Merchant, 79 Wall Street.
RICHARD B. KELLY, V.-Pres. Fifth Nat. Bank, Atty at Law
CHARLES E. LEVY, Cotton Mer., 30 Broad St., of M. Levy & Sons, New Orleans
WILLIAM MCCARROLL, Vice-Prest. American Leather Co.
ALEXANDER McDONALD, Capitalist.
LUDWIG NISSEN, Importer of Diamonds.
ANDREW W. PRESTON, Prest. United Fruit Co., Boston & New York.
JOHN C. WHITNEY, Auditor New York Life Ins. Co.

YOUR ACCOUNT IS RESPECTFULLY SOLICITED.

**MERCHANTS
NATIONAL BANK**

NEW YORK

**FOUNDED
1803**

Capital - - - \$2,000,000
Surplus and Profits - 1,500,000
Deposits - - - 20,000,000

GOVERNMENT, STATE AND CITY DEPOSITARY

ROBERT M. GALLAWAY, President. **Foreign Exchange**
ELBERT A. BRINCKERHOFF, Vice-President. **Letters of Credit**
ZOHETH S. FREEMAN, Cashier. **Cable Transfers**
ALBERT S. COX, Assistant Cashier.
O. E. PAYNTER, Assistant Cashier.

Buffalo, N. Y.

The Marine National Bank

OF BUFFALO.

CHARTERED AS A STATE BANK AUGUST 1, 1860.
CHARTERED AS A NATIONAL BANK APRIL 1, 1906.

Statement of condition March 22, 1907.

RESOURCES.

Time loans.....	\$7,277,695 11
Call loans.....	6,532,952 73
Cash on hand and with banks.....	4,393,991 63
U. S. Government and other bonds.....	6,122,647 55
Banking house and let.....	250,000 00
Total.....	\$24,576,687 02

LIABILITIES.

Capital stock.....	\$1,500,000 00
Surplus and undivided profits.....	1,253,658 86
Circulation.....	1,390,000 00
Deposits.....	20,433,028 16
Total.....	\$24,576,687 02

OFFICERS:

STEPHEN M. CLARMENT, President. JOHN H. LABOUELLES, Vice-Prest
JOHN J. ALBRIGHT, Vice-President. CLIFFORD HUBBELL, Cashier.
HENRY J. AUER, Ass't Cashier.

Jersey City, N. J.

FIRST NATIONAL BANK.

JERSEY CITY.

Statement at close of business March 22, 1907.

RESOURCES.

Loans and discounts.....	\$3,863,469 68
Due from banks and bankers.....	3,417,265 49
Real estate and securities.....	700,693 00
United States bonds.....	550,000 00
Cash and reserve.....	904,910 56
Total.....	\$9,436,338 73

LIABILITIES.

Capital.....	\$400,000 00
Surplus and undivided profits.....	1,162,702 41
Circulation.....	387,000 00
Deposits.....	7,486,636 32
Total.....	\$9,436,338 73

M. F. C. YOUNG, President. GEO. P. SMITH, Vice-President.
EDWARD L. EDWARDS, Cashier.

UNITED STATES DEPOSITORY.

Albany, N. Y.

THE National Commercial Bank OF ALBANY

Statement at the close of business March 22, 1907.

RESOURCES

Loans and discounts.....	\$9,596,349 17
U. S. and other bonds.....	4,400,688 34
Banking house.....	250,000 00
Cash and reserve in banks.....	2,712,358 16
Due from other banks.....	3,861,000 22
Total.....	\$20,819,795 89

LIABILITIES.

Capital stock.....	1,000,000 00
Surplus and profits.....	1,790,152 27
Circulation.....	988,300 00
Deposits.....	17,041,343 62
Total.....	\$20,819,795 89

OFFICERS:

ROBERT C. PRUYN, President.
GRANGE SARD, Vice-President. EDWARD J. HUSSEY, Cashier.
CHARLES H. SABIN, Vice-President. W. W. BATCHELDER, Asst. Cashier

Designated Depository of the United States
State of New York and City of Albany

Items on all New York State and New England points handled
direct

Rochester, N. Y.

THE NATIONAL BANK OF ROCHESTER

Capital - - - - -	\$1,000,000
Surplus - - - - -	1,000,000

OFFICERS

EUGENE SATTERLEE, President.
WALTER B. DUFFY, Vice-President.
GRANGER A. HOLLISTER, Vice-President.
EDWARD BAUSCH, Vice-President.
PETER A. VAY, Cashier.
WM. B. FARNHAM, Assistant Cashier.
EDWARD F. PILLOW, Assistant Cashier.
ROBERT BANNARD, Auditor.

YOUR ACCOUNT SOLICITED.

Hartford, Conn.

THE ÆTNA NATIONAL BANK OF HARTFORD.

CAPITAL - - - - -	\$525,000 00
SURPLUS AND PROFITS, - - - - -	\$700,000 00
AVERAGE DEPOSITS - - - - -	\$3,000,000 00

OFFICERS

A. SPENCER Jr., President.
A. R. HILLYER, Vice-President.
W. D. MORGAN, Cashier
H. T. HOLT, Assistant Cashier.

DIRECTORS

Hon. MORGAN G. BULKELEY, W. R. C. CORSON.
APPLETON R. HILLYER, LYMAN B. BRAINERD.
JAMES B. CONE, GEORGE G. WILLIAMS,
MORGAN B. BRAINARD, D. NEWTON BARNEY,
ALFRED SPENCER Jr.

THIS BANK OFFERS TO DEPOSITORS EVERY FACILITY WHICH THEIR
BALANCES, BUSINESS AND RESPONSIBILITY WARRANT.

Special Attention Given to Hartford Collections.

Newark, N. J.

THE National Newark Banking Co.

The Oldest Bank in the State.

ORGANIZED IN 1804.

Capital,	\$1,000,000
Surplus and Profits,	1,500,000
Average Deposits	6,000,000

D. H. MERRITT, President,
A. H. BALDWIN, Vice-President.
H. W. TUNIS, Cashier.

DIRECTORS.

James R. Sayre Jr., James P. Dusenberry, David H. Merritt,
Samuel S. Dennis, John O. H. Pitney, James S. Higbie,
Fred'k Prelinghuysen, Edward L. Dobbins, C. Edwin Young,
James C. McDonald, Elias O. Doremus, Albert H. Baldwin.
Horace T. Brumley, Matthew T. Gay, Wynant D. Vanderpool

Special Attention Given to New Jersey Collections.

THE Merchants National Bank

Providence, R. I.

Established 1818

UNITED STATES DEPOSITARY

Statement of Condition March 22, 1907

RESOURCES.	
Loans and discounts.....	\$4,358,915 99
U. S. bonds and other securities.....	1,411,095 00
Banking house.....	130,100 00
Cash and due from banks.....	977,756 70
	\$6,867,867 60
LIABILITIES.	
Capital.....	\$1,000,000 00
Surplus and undivided profits.....	710,080 63
National banknotes.....	647,400 00
Deposits.....	4,510,386 97
	\$6,867,867 60

ROYAL C. TAFT, President
 SAMUEL R. DORRANCE, Vice-President
 MOSES J. BARBER, Cashier
 FRANK A. GREENE, Assistant Cashier

Collections on points in this State made direct and remitted for promptly at low rates

Daterson, N. J.

FIRST NATIONAL BANK

Statement at close of business March 22, 1907.

RESOURCES.	
Time loans.....	\$1,837,454 54
Demand loans.....	511,943 51
United States bonds.....	441,000 00
Other bonds, etc.....	349,500 00
	\$3,139,898 05
Real estate.....	339,367 50
Due from banks.....	\$353,745 00
Due from Treasurer United States.....	18,850 00
Cash and cash items.....	198,599 53
Premium on U. S. Bonds.....	12,000 00
	\$4,082,460 08
LIABILITIES.	
Capital stock.....	\$500,000 00
Surplus and profit and loss.....	636,763 30
Circulation.....	437,300 00
Deposits.....	2,258,396 78
United States bond account.....	230,000 00
	\$4,082,460 08

OFFICERS:
 EDWARD T. BELL, President. ROBERT J. NELDEN, Cashier.
 JOHN REYNOLDS, Vice-President. WHITFIELD W. SMITH, Asst. Cashier.

DIRECTORS:
 ALPHEUS S. ALLEN, W. O. FAYERWEATHER,
 DWIGHT ASHLEY, W. B. GOURLNEY,
 EDWARD T. BELL, LEOPOLD MEYER,
 WILLIAM BARBOUR, ROBERT J. NELDEN,
 JOS. W. CLEVELAND, JOHN REYNOLDS,
 JOSEPH W. CONGDON, ROBERT WILLIAMS.

Prompt Attention Given to Collections.

Newark, N. J.

UNION NATIONAL BANK

OF NEWARK, N. J.

GOVERNMENT DEPOSITARY.

Report of Condition March 22, 1907.

RESOURCES.	
Loans, discounts and investments.....	\$10,299,865 50
Real estate.....	300,000 00
United States bonds.....	235,000 00
Due from banks.....	698,295 68
Cash and reserve.....	1,091,923 58
	\$13,225,084 76
LIABILITIES.	
Capital stock.....	\$1,500,000 00
Surplus fund.....	1,500,000 00
Undivided profits.....	521,255 93
National bank notes outstanding.....	235,000 00
Deposits.....	8,879,804 75
Due to banks.....	564,074 08
U. S. Bond Account.....	25,000 00
	\$13,225,084 76

WILLIAM SCHEERER, President.
 LESLIE D. WARD, Vice-Prest. ARCHIBALD W. CONKLIN, Cashier
 UZALD. McCARTER, Vice-Prest. ALBERT HAEFELI, Assist. Cashier
 ERWIN D. FARNSWORTH, Assistant Cashier.

Equipped to handle Accounts of Individuals, Merchants
 Manufacturers, Corporations, Banks and Bankers.

Baltimore.

SAFE DEPOSIT & TRUST COMPANY

OF BALTIMORE.

Chartered 1864

Organized 1867

Capital, - - - \$600,000
 Surplus and Profits, - 1,500,000

Acts as Trustee of Corporation Mortgages, Fiscal Agent for Corporations and Individuals, Transfer Agent and Registrar. Depository under plans of reorganization.

Acts as Executor, Administrator, Guardian, Trustee, Receiver, Attorney and Agent, being especially organized for careful management and settlement of estates of every character. Safes rented.

SECURITIES HELD ON DEPOSIT FOR OUT-OF-TOWN CORPORATIONS AND PERSONS.

DIRECTORS.

MICHAEL JENKINS, Pres. WALDO NEWCOMER,
 H. WALTERS, 1st Vice-Pres. NORMAN JAMES,
 JOHN W. MARSHALL, 2d V.-P. SAMUEL M. SHOEMAKER
 JOHN J. NELLIGAN, 3d V.-P. E. H. PERKINS,
 BLANCHARD RANDALL, DOUGLAS H. THOMAS.

ANDREW P. SPAMER, Treas. GEO. B. GAMMIE, Asst. Treas.

Baltimore, Md.

SEND YOUR ITEMS TO THE

FARMERS & MERCHANTS NATIONAL BANK OF BALTIMORE.

Corner South and Lombard Streets.

THAS. T. CRANE, President. CARTER G. OSBURN, Cashier.
 JOHN E. MARSHALL, Asst. Cashier.

EXCELLENT FACILITIES FOR COLLECTIONS.

CORRESPONDENCE INVITED

Baltimore, Md.

MERCHANTS' NATIONAL BANK.

Statement at close of business March 22, 1907.

RESOURCES.	
Loans.....	\$9,489,034 62
Bonds for circulation.....	710,000 00
Bonds for deposit.....	561,600 00
Other stocks and bonds.....	193,200 00
Banking-house.....	400,000 00
Exchanges for Clearing House.....	453,200 61
Due from banks.....	2,310,330 87
Cash and due from reserve agents.....	1,282,595 66
	\$15,399,961 76
LIABILITIES.	
Capital stock.....	\$1,500,000 00
Surplus and undivided profits.....	905,698 23
Circulation.....	699,100 00
Bonds borrowed.....	360,000 00
Bills payable.....	250,000 00
Deposits.....	11,685,163 53
	\$15,399,961 76

OFFICERS

DOUGLAS H. THOMAS, President.
 WM. INGLE, Vice-Pres. and Cashier. LEWIS AND WANDS, Asst. Cash.
 JOHN B. H. DUNN, Asst. Cashier

DIRECTORS.

Douglas H. Thomas Chas. A. Webb Austin McLanahan
 Francis R. Waters John S. Gittings James L. Sellman
 Wm. Ingle William H. Conkling

PROFITABLE BUSINESS SOLICITED

Philadelphia, Pa.
THE
FARMERS' AND MECHANICS'
NATIONAL BANK.

427 CHESTNUT STREET, PHILADELPHIA.

ORGANIZED 1807.

CAPITAL.....\$2,000,000
SURPLUS AND PROFITS..... 1,198,700
DIVIDENDS PAID.....12,427,000

HOWARD W. LEWIS, President.
HENRY B. BARTOW, Cashier.
JOHN MASON, Transfer Officer.
OSCAR E. WEISS, Assistant Cashier.

DIRECTORS:

HOWARD W. LEWIS, CLEMENT B. NEWBOLD, C. S. W. PACKARD,
CRAIG LIPPINCOTT, JOSEPH WHARTON, J. F. McFADDEN,
JOHN F. LEWIS, E. H. McCULLOUGH, GEO. C. THOMAS,
HENRY C. STROUP, GEORGE L. FARNUM, G. C. PURVES,
JAMES CROSBY BROWN,

ACCOUNTS OF BANKS AND BANKERS, CORPORATIONS
AND MERCANTILE FIRMS INVITED.

Philadelphia, Pa.

The Central National Bank.

ORGANIZED DECEMBER 14, 1864.

Statement at close of business March 22, 1907.

RESOURCES.

Loans and investments \$9,195,404 15
Exchanges for clearing house..... 1,207,630 00
Due from banks and bankers..... 1,037,803 77
Cash and reserve..... 2,977,914 49

\$14,418,752 41

LIABILITIES.

Capital..... \$750,000 00
Surplus and undivided profits (earned)... 2,787,365 95
Circulation..... 49,550 00
Deposits... 10,851,836 46

\$14,418,752 41

W. T. ELLIOTT, PRESIDENT.

WILLIAM POST, CASHIER.

WILLIAM Y. CONRAD, ASST. CASHIER.

Accounts of banks, bankers, individuals, firms and corporations
invited on the most liberal terms consistent
with safe banking.

The Philadelphia National Bank

419-423 CHESTNUT STREET, PHILADELPHIA.

STATEMENT AT CLOSE OF BUSINESS MARCH 22, 1907.

RESOURCES.

Loans and discounts \$23,402,765 35
Due from banks..... 5,672,952 82
Exchanges for Clearing House..... 2,299,496 18
Cash and reserve..... 5,791,853 75

\$37,167,068 10

LIABILITIES.

Capital stock \$1,500,000 00
Surplus and net profits..... 3,152,580 67
Circulation 1,043,900 00
Deposits 31,470,587 43

\$37,167,068 10

N. PARKER SHORTRIDGE, Chairman of the Board.

LEVI L. RUE, President.

HARRY J. KESER, Cashier.

LINCOLN GODFREY, Vice-President.

HORACE FORTESCUE, Assistant Cashier.

DIRECTORS:

N. PARKER SHORTRIDGE, ALFRED C. HARRISON, EDW. T. STOTESBURY,
RICHARD ASHHURST, LEVI L. RUE, JAMES F. HOPE,
LINCOLN GODFREY, GEORGE H. FRAZIER, EFFINGHAM B. MORRIS,
JOHN H. CONVERSE, PERCIVAL ROBERTS JR., RANDAL MORGAN,
GEORGE WOOD, GEORGE H. McFADDEN, R. DALE BENSON,

Accounts of Banks, Bankers, Mercantile Firms and Corporations Respectfully invited.

Philadelphia, Pa.

GIRARD TRUST COMPANY

Statement at close of business Nov. 26, 1906.

ASSETS.

Cash on hand..... \$1,566,177 32
Due from banks and bankers 3,842,420 87
Collateral loans..... 21,128,483 31
Investment securities—
Stocks, bonds, etc..... \$11,455,775 51
Mortgages..... 393,515 50
Real estate..... 11,759,289 01
Overdrafts..... 4,167,890 28
Miscellaneous assets (ground rents)..... 466 77
..... 12,300 00

\$42,477,027 58

LIABILITIES.

Capital stock..... \$2,500,000 00
Surplus..... 7,500,000 00
Undivided profits (less expenses and taxes paid). 2,442,368 40
Deposits..... 30,034,659 16

\$42,477,027 58

OFFICERS:

E. B. MORRIS, President.

W. N. ELY, 1st Vice-President. A. A. JACKSON, 2d Vice-President
CHAS. J. RHOADS, 3d V.-P. & Treas. EDWARD S. PAGE, Secretary.
GEORGE H. STUART 3d, Asst. Treas. SAMUEL W. MORRIS, Asst. Sec'y.
J. SNOWDON RHOADS, Trust Officer. M. T. WRIGHT, Real Estate Officer

Acts as Executor, Administrator, Trustee, Assignee and Receiver.

FINANCIAL AGENT FOR INDIVIDUALS OR CORPORATIONS.

Acts as Trustee of Corporation Mortgages.

DEPOSITARY UNDER PLANS OF REORGANIZATION. REGISTRAR AND
TRANSFER AGENT.

Norfolk, Va.

THE NORFOLK NATIONAL BANK

Statement of condition Jan. 26, 1906.

RESOURCES.

Loans and discounts \$3,231,359 81
U. S. bonds..... 1,640,000 00
Premiums on U. S. bonds..... 26,400 00
Other bonds..... 294,404 00
Banking house..... 85,000 00
Cash..... 469,382 48
Due from banks..... 815,945 16

\$8,562,491 45

LIABILITIES.

Capital..... \$1,000,000 00
Surplus..... 500,000 00
Undivided profits..... 66,083 73
Circulation..... 800,000 00
Deposits..... 4,180,407 72
U. S. bond account..... 10,000 00

\$8,562,491 45

CALDWELL HARDY, President.

C. W. GRANDY, Vice-President.

A. B. SCHWARZKOPF, Cashier.

W. A. GODWIN, Asst. Cashier.

WITH WELL ESTABLISHED CONNECTIONS,
THIS BANK HAS UNSURPASSED FACILITIES IN
EVERY BRANCH OF LEGITIMATE BANKING.

ACCOUNTS OF BANKS AND BANKERS RECEIVED ON MOST
FAVORABLE TERMS.

Philadelphia, Pa.
Corn Exchange National Bank
 CHESTNUT STREET, CORNER SECOND.

Statement of condition March 22, 1907.

RESOURCES.

Loans and investments.....	\$11,609,599 61
Due from banks.....	2,070,696 33
Cash and reserve.....	4,078,117 53
	\$17,758,413 47

LIABILITIES.

Capital.....	\$500,000 00
Surplus and net profits (earned).....	1,164,464 59
Circulation.....	497,300 00
Deposits.....	15,596,648 88
	\$17,758,413 47

BENJAMIN GITHENS, President. CHAS. S. CALWELL, Cashier.
 WILLIAM W. SUPPLEE, Vice-Pres. M. N. WILLITS JR., Ass't Cashier.

DEPOSITORY OF THE UNITED STATES.
 STATE OF PENNSYLVANIA AND CITY OF PHILADELPHIA.

BANK OF RICHMOND

N. W. Cor. 10th and Main Streets,
 RICHMOND, VA.

Capital, Surplus and Profits, \$1,200,000 00

OFFICERS.

JOHN SKELTON WILLIAMS, President.
 FREDERICK E. NOLTING, First Vice-President.
 T. K. SANDS, Vice-President and Cashier.
 H. A. WILLIAMS, Assistant Cashier.
 L. D. CRENSHAW JR., Trust Office

DIRECTORS.

S. B. Addison,	T. Francis Green,	Frederick E. Nolting
E. L. Bemiss,	John J. Hickok,	William H. Parrish,
Percy S. Boshier,	Eppa Hunton Jr.,	A. von N. Rosenegk,
Lewis D. Crenshaw Jr.,	Isaac T. Mann,	T. K. Sands,
S. Dabney Crenshaw,	J. Wm. Middendorf,	William H. Taylor,
L. L. Dirickson Jr.,	Beverley B. Munford,	S. W. Travers,
Geo. A. Gibson,	James A. Moncure,	John Skelton Williams
Frank Jay Gould,	William Northrop,	L. M. Williams,
	John T. Wilson.	

Philadelphia, Pa.

The Girard National Bank.

CHARTERED 1832.

STATEMENT AT CLOSE OF BUSINESS MARCH 22, 1907.

RESOURCES.

LOANS AND INVESTMENTS.....	\$24,378,459 67
DUE FROM BANKS.....	4,320,809 22
EXCHANGES FOR CLEARING HOUSE.....	1,684,032 10
CASH AND RESERVE.....	4,776,703 20
	\$35,160,004 09

LIABILITIES.

CAPITAL STOCK.....	\$2,000,000 00
SURPLUS AND NET PROFITS.....	3,503,874 10
CIRCULATION.....	1,496,600 00
DEPOSITS.....	28,159,529 99
	\$35,160,004 09

OFFICERS:

FRANCIS B. REEVES, PRESIDENT. RICHARD L. AUSTIN, VICE-PRESIDENT.
 THEO. E. WIEDERSHEIM, 2D VICE-PRESIDENT. JOSEPH WAYNE JR., CASHIER.

Accounts of Banks, Bankers, Corporations, Firms and Individuals Received.

CORRESPONDENCE SOLICITED.

Norfolk, Va.

THE CITIZENS BANK
 OF NORFOLK, VA.

ORGANIZED 1867.

CAPITAL - - - - - \$300,000
 SURPLUS AND PROFITS - - - - - 290,000

OFFICERS:

W. W. MOSS, President.
 J. W. PERRY, 1st Vice-Pres. TENCH F. TILGHMAN, Cashier
 McD. L. WRENN, 2d Vice-Pres. NORMAN BELL JR., Asst. Cash.
 GEORGE J. TWOHY, Trust Officer.

INTEREST PAID ON TIME DEPOSITS BY SPECIAL CONTRACT.

CHARTER AUTHORIZES TRUST AND FIDUCIARY ACCOUNTS.

ALL PROFITABLE BUSINESS SOLICITED.

Charleston, S. C.

THE
PEOPLE'S NATIONAL BANK
 OF CHARLESTON.

Capital, - - - - - \$300,000
 Surplus and Undivided Profits, 190,000

DEPOSITS:

February, 1899.....	\$818,000
February, 1900.....	1,109,000
February, 1901.....	1,240,000
February, 1902.....	1,505,000
February, 1903.....	2,004,000
February, 1904.....	2,087,000
February, 1905.....	2,158,000
February, 1906.....	2,261,000

R. G. RHETT, President.

E. H. SPARKMAN, Vice-President
 E. P. GRICE, Cashier.
 J. B. CALDER, Assistant Cashier

TRANSACTS A GENERAL BANKING BUSINESS.

Collections Handled at Best Rates.

Special Inducements given for out-of-town accounts.

Pittsburgh, Pa.

PEOPLES NATIONAL BANK

OF PITTSBURGH

ORGANIZED 1864

UNITED STATES DEPOSITORY.

Statement at close of business March 22, 1907.

RESOURCES.	
Loans and investments	\$11,669,847 66
Overdrafts	311 96
United States bonds to secure circulation.....	1,000,000 00
United States bonds to secure U. S. deposits.....	394,000 00
Banking house and fixtures	300,000 00
Exchanges for clearing house.....	331,577 32
Due from banks and reserve agents	1,809,301 32
Cash.....	1,358,826 80
	\$16,868,865 06
LIABILITIES.	
Capital	\$1,000,000 00
Surplus	1,000,000 00
Undivided profits.....	699,960 69
Circulation.....	1,000,000 00
Deposits	13,168,904 37
	\$16,868,865 06

ROBERT WARDROP, President

D. E. PARK, Vice-President

W. D. BELL, Asst. Cashier

H. SCHUMACHER, Cashier

S. C. REED, Asst. Cashier

Knoxville, Tenn.

City National Bank of Knoxville

Statement of condition March 22, 1907.

RESOURCES.	
Loans	\$2,052,000 87
United States bonds.....	525,000 00
Premiums on bonds.....	26,000 00
Overdrafts	2,423 17
Stocks and real estate owned.....	35,745 88
Banking house and fixtures.....	35,250 00
Cash:	
With reserve agents.....	\$216,519 21
With other banks.....	550,381 91
In our vaults.....	137,098 34
	903,999 46
	\$8,580,413 38
LIABILITIES.	
Capital paid in.....	\$500,000 00
Surplus and profits, net.....	60,363 17
Currency outstanding.....	500,000 00
Deposits	2,520,050 21
	\$8,580,413 38

WILLIAM S. SHIELDS, President

A. B. MAHAN, Vice-President.

EDWARD HENEGAR, Vice-President.

WM. T. MARFIELD, Cashier.

R. E. MOONEY, Asst. Cashier.

United States Depository.

WE WILL HANDLE YOUR TENNESSEE BUSINESS IN BULK

INCORPORATED 1900

Franklin National Bank

BROAD AND CHESTNUT STREETS, PHILADELPHIA.

STATEMENT AT CLOSE OF BUSINESS MARCH 22, 1907.

RESOURCES.		LIABILITIES.	
Loans and discounts.....	\$17,798,591 80	Capital	\$1,000,000 00
Due from banks.....	3,946,012 76	Surplus and net profits.....	2,175,904 29
Cash and reserve.....	4,926,667 04	Circulation	50,000 00
Exchanges for Clearing House.....	1,346,917 23	Deposits.....	24,792,284 54
	\$28,018,188 83		\$28,018,188 83

OFFICERS:

I. R. McALLISTER, President.

E. P. PASSMORE, Cashier

WILLIAM WRIGHT, Manager Foreign Exchange Department.

C. V. THACKARA, Assistant Cashier.

L. H. SHRIGLEY, Assistant Cashier.]

DIRECTORS:

WILLIAM H. BARNES.

SAMUEL T. BODINE.

JAMES C. BROOKS.

JOHN H. CONVERSE.

THOMAS DE WITT CUYLER.

PERCY C. MADEIRA.

JOSEPH G. DARLINGTON.

GEORGE H. FRAZIER.

WILLIAM F. HARRITY.

WILLIAM H. JENKS.

EDWARD B. SMITH.

JOHN B. THAYER.

HENRY TATNALL.

LEVI C. WEIR.

PAUL M. WARBURG.

HENRY ROGERS WINTHROP.

JOHN F. DRYDEN.

J. RUTHERFORD McALLISTER

FREDERICK L. BAILY.

EFFINGHAM B. MORRIS.

EDWARD T. STOTESBURY.

HENRY C. FRICK.

Invites the Accounts of Banks, Bankers, Corporations, Mercantile Firms and Individuals.

A BANKERS' BANK

**MELLON
National Bank
of Pittsburgh***Offers Perfect Service to
its correspondents on
very favorable terms***RESOURCES
OVER 39 MILLIONS**

Nashville, Tenn.

AMERICAN NATIONAL BANK

Capital,	\$1,000,000 00
Shareholders' Liability, . .	1,000,000 00
Surplus and Undivided Profits,	415,000 00
Security to Depositors, . .	\$2,415,000 00

In the opening of a Bank Account the **FIRST** THING to be considered is **SAFETY**. This we offer in **THE AMERICAN NATIONAL BANK**, as we give greater **SECURITY** to depositors than **ANY BANK** in Tennessee

OFFICERS:

W. W. BERRY, President.

A. H. ROBINSON, Vice-President.

N. P. LeSUEUR, Cashier.

DIRECTORS:

Jno. B. Ransom, Leslie Cheek, R. W. Turner, Byrd Douglas,
G. M. Neely, John M. Gray, Jr. J. Bransford, A. H. Robinson,
Overton Lea, Thos. L. Herbert, Robt. J. Lyles, W. W. Berry,
Thos. J. Felder, J. B. Richardson, Horatio Berry, N. P. LeSueur

Memphis, Tenn.

BANK OF COMMERCE AND TRUST COMPANY

MEMPHIS, TENN.

Statement of Condition March 1, 1907.

ASSETS.	
Loans	\$4,781,479 53
Bonds and stocks	464,597 30
Due from U. S. Treasury	3,000 00
Company's building	592,977 29
Other real estate	155,215 38
Cash and sight exchange	2,295,653 13
	\$8,292,922 63
LIABILITIES.	
Capital stock	\$1,500,000 00
Surplus	500,000 00
Undivided profits and contingency fund	176,479 90
Deposits:	
Individual	\$4,561,596 82
Bank	1,554,845 91
	6,116,442 73
	\$8,292,922 63

OFFICERS.

J. T. FARGASON, President.
 J. NO. H. WATKINS, Vice-Prest. S. J. SHEPHERD, Trust Officer.
 JAS. H. FISHER, Secretary. L. S. GWYN, Asst. Cashier,
 E. L. RICE, Assistant Cashier

Atlanta, Ga.

ATLANTA NATIONAL BANK

Statement of condition (condensed) March 22, 1907.

RESOURCES.	
Loans and discounts	\$4,262,203 48
U. S. Bonds	296,475 00
Other bonds and stocks	401,938 80
Real estate	75,000 00
Safety deposit vault, furniture and fixtures	31,056 45
Five per cent redemption fund	10,000 00
Cash on hand	\$473,309 73
Due from bank	869,244 78
	1,342,554 51
	\$6,419,228 24
LIABILITIES.	
Capital stock	\$500,000 00
Surplus and undivided profits	629,010 31
Circulation	200,000 00
Deposits	5,090,217 93
	\$6,419,228 24

OFFICERS:

CHAS. E. CURRIER, President.
 HUGH T. INMAN, Vice-President. GEO. R. DONOVAN, Cashier.
 A. E. THORNTON, Vice-President. JAMES S. FLOYD, Asst. Cashier

DIRECTORS:

C. E. CURRIER A. E. THORNTON,
 H. T. INMAN, F. E. BLOCK. S. M. INMAN,
 A. R. SWANN, ALFRED AUSTELL

CORRESPONDENCE SOLICITED.

IS A UNITED STATES DEPOSITARY.

The Fourth Street National Bank

OF PHILADELPHIA.

STATEMENT AT CLOSE OF BUSINESS MARCH 22, 1907.

RESOURCES.		LIABILITIES.	
LOANS AND DISCOUNTS	\$30,921,640 28	CAPITAL STOCK	\$3,000,000 00
DUE FROM BANKS	6,799,697 81	SURPLUS AND NET PROFITS	5,597,319 99
EXCHANGES FOR CLEARING HOUSE ...	2,125,633 97	CIRCULATION	2,688,100 00
CASH AND RESERVE	8,603,106 49	BOND ACCOUNT	365,000 00
	\$48,450,077 53	DEPOSITS	36,799,657 54
			\$48,450,077 53

R. H. RUSHTON, President.

E. F. SHANBACKER, 1st Vice-President.

B. M. FAIRES, 2d Vice-President.

FRANK G. ROGERS, Manager Foreign Exchange Department

ACCOUNTS OF BANKS AND BANKERS SOLICITED.

FOREIGN EXCHANGE BOUGHT AND SOLD

EXCEPTIONAL COLLECTION FACILITIES

Nashville, Tenn.

S. J. KEITH, President.

J. H. FALL, Vice-President. W. C. DIBRELL, Vice-President.
 J. T. HOWELL, Cashier. G. W. PYLE, Assistant Cashier.
 J. S. McHENRY, Assistant Cashier

THE FOURTH NATIONAL BANK

NASHVILLE, TENN.

Capital paid in, - - \$600,000 00
 Surplus and Profits, 600,000 00
 Deposits, - - - - 4,900,000 00

This Bank has larger Surplus and Profits, in proportion to its Capital, than all other Banks in Nashville

ACCURACY, COURTESY, PROMPTNESS and FAIR RATES are Cardinal Points in Banking.

We solicit your business with assurances of our ability to offer that Attractive Combination.

Augusta, Ga.

GEORGIA RAILROAD BANK

AUGUSTA, GEORGIA.

Capital, - - - \$200,000 00
 Undivided Profits, 315,000 00

JACOB PHINIZY, President.

WM. A. LATIMER, Vice-President.

CHARLES G. GOODRICH, Cashier.

RUFUS H. BROWN, Asst. Cashier.

DIRECTORS.

JAMES TOBIN, HENRY B. KING JAMES WHITE,
 HENRY D. McDANIEL, LEONARD PHINIZY, THOMAS BARRETT JR
 CHAS. G. GOODRICH, WILLIAM A. LATIMER JAS. T. BOTHWELL
 JACOB PHINIZY, THOS. W. COSKERY

Unexcelled Facilities for Handling Collection Items
 We Remit on Day of Payment.

Mobile, Ala.
THE PEOPLE'S BANK
 OF MOBILE, ALA.

Capital, - - - - \$150,000
 Surplus and Profits (Earned) over \$500,000

Largest Percentage of Surplus and Profits
 to Capital of any Bank in ALABAMA.

J. W. WHITING, President.
 J. B. DAVIS, Vice-President. JAS. W. LITTLE, Cashier
 B. W. PADGETT, Assistant Cashier

Special Rates and Facilities for Collections on Mobile
 and all Southern Points.

WE REQUEST CORRESPONDENCE.

Birmingham, Ala.
THE FIRST NATIONAL BANK
 OF BIRMINGHAM, ALA.

Statement at close of business March 22, 1907.

RESOURCES.	
Loans and discounts.....	\$6,296,646 35
Overdrafts.....	1,958 38
U. S. bonds and premiums.....	1,078,000 00
Other bonds and stocks.....	263,373 14
Alabama bonds.....	411,244 44
Cash and due from banks, etc.....	2,854,910 96
	\$10,906,133 27
LIABILITIES.	
Capital Stock.....	\$1,000,000 00
Surplus and profits.....	575,216 13
Circulation.....	950,000 00
Deposits—	
Individual.....	\$7,052,318 20
Bank.....	1,078,598 94
United States.....	250,000 00
	8,380,917 14
	\$10,906,133 27

OFFICERS:
 W. P. G. HARDING, President.
 J. H. WOODWARD, Vice-President. J. H. BARR, Vice-Pres. & Cash.
 THOMAS BOWRON, Asst. Cashier. F. S. FOSTER, Asst. Cashier.
 J. E. OZBURN, Sec'y Savings Dept

UNITED STATES DEPOSITORY.

DIRECT CONNECTIONS THROUGHOUT ALABAMA AND ADJOINING STATES
 COLLECTIONS A SPECIALTY

Milwaukee, Wis.
FIRST NATIONAL BANK.

UNITED STATES DEPOSITORY

STATEMENT AT CLOSE OF BUSINESS MARCH 22, 1907.

RESOURCES.		LIABILITIES.	
LOANS.....	\$12,021,109 14	CAPITAL.....	\$2,000,000 00
U. S. BONDS.....	1,050,000 00	SURPLUS.....	500,000 00
INVESTMENT SECURITIES.....	1,250,261 69	UNDIVIDED PROFITS.....	98,041 68
REAL ESTATE.....	118,533 08	DISCOUNTS COLLECTED BUT NOT EARNED.....	64,558 60
CASH AND DUE FROM BANKS.....	4,245,130 53	RESERVE FOR ACCRUED INTEREST.....	24,485 00
		RESERVE FOR TAXES.....	10,000 00
		SPECIAL GUARANTY FUND.....	60,457 55
		CIRCULATION.....	1,045,400 00
		DEPOSITS.....	14,884,091 61
TOTAL.....	\$18,685,034 44	TOTAL.....	\$18,685,034 44

OFFICERS:
 FRED VOGEL Jr., President.
 WM. BIGELOW, Vice-President. OSCAR KASTEN, Assistant Cashier.
 FRED T. GOLL, Vice-President. AUGUST W. BOGK, Assist. Cashier.
 HENRY KLOES, Cashier. EDGAR J. HUGHES, Assistant Cashier.
 W. C. HAAS, Manager, Foreign and Saving Department.

DIRECTORS:
 Walter Alexander Nathan Glicksman H. August Luedke Robert Nunnemacher Albert O. Trostel
 John I. Beggs Fred T. Goll Chas. L. McIntosh Wm. Woods Plankinton Edward A. Uhrig
 Wm. Bigelow A. K. Hamilton Geo. P. Miller Chas. F. Pfister Fred Vogel Jr

Macon, Ga.
THE EXCHANGE BANK
 OF MACON, GA.

Organised 1871.

Capital, - - - - \$500,000
 Surplus and Profits, - - - - 150,000

OFFICERS:
 J. W. CABANISS, President.
 N. B. CORBIN, Vice-President C. P. BANNON, Asst. Cashier
 W. H. BURDICK, Cashier J. F. MINTON, Asst. Cashier

DIRECTORS:
 J. W. Cabaniss, Pres., A. T. Small, E. A. Waxelbaum,
 A. D. Schofield, Sam Mayer, W. R. Rogers,
 N. B. Corbin, E. S. Wilson, A. L. Adams,
 B. L. Jones, H. J. Lamar, Geo. R. Turpin.

Collections made on Macon without cost, and all points in Georgia
 at lowest rates. Remittances made for Collections in
 New York exchange on day of payment
 at reasonable rates.

THE
THIRD NATIONAL BANK
 OF LOUISVILLE, KY.

ESTABLISHED 1874.

Capital - - - - \$200,000

DESIGNATED DEPOSITORY OF THE UNITED STATES.

OWEN TYLER, PRESIDENT.
 JOHN J MCHENRY VICE-PRESIDENT
 C. W. DIERUF, CASHIER

DIRECTORS:
 J. D. POWERS, A. G. LANGHAM, JOHN J. MCHENRY,
 W. N. COX, A. T. HERT, A. V. THOMAS,
 OWEN TYLER.

Special facilities for handling collections on Louisville
 and all Southern points.

Dallas, Texas.

THE AMERICAN EXCHANGE NATIONAL BANK

Report of Condition March 22, 1907.

RESOURCES.	
Loans and Discounts.....	\$7,461,240 34
U. S. Bonds.....	1,005,000 00
Banking House Furniture and Fixtures.....	120,000 00
Cash—	
On Hand.....	\$1,071,338 13
With Banks and Reserve Agents.....	3,719,539 15
With United States Treasurer ..	31,050 00
	4,821,917 28
	\$13,408,167 62
LIABILITIES.	
Capital Stock.....	\$1,000,000 00
Surplus.....	500,000 00
Undivided Profits—Net.....	260,944 07
Circulation.....	825,000 00
Deposits:	
Individual.....	\$6,574,880 36
Banks and Bankers.....	4,067,370 42
United States Deposits.....	179,9 77
	10,822,213 55
	\$13,408,167 62

OFFICERS.

J. B. WILSON, Vice-President.	ROYAL A. FERRIS, President
E. M. REARDON, Vice-President.	NATHAN ADAMS, Cashier.
C. C. SLAUGHTER, Vice-President.	G. H. PITTMAN, Assistant Cashier.
E. J. GANNON, Vice-President.	L. B. TORREY, As stant Cashier.
A. V. LANE, Vice-President	HOWARD CLAIBORNE, Assst. Cashier
	H. H. SMITH, Assistant Cashier.
	F. H. BLANKENSHIP, Assistant Cashier.

Unexcelled Facilities for the Handling of Collections on Dallas and other Texas Points.

Houston, Texas.

SOUTH TEXAS NATIONAL BANK

OF HOUSTON, TEXAS.

Statement of condition Jan. 26, 1907.

RESOURCES.	
Loans and discounts.....	\$2,138,975 99
U. S. bonds and premiums	141,075 37
Stocks, securities, etc.....	873 38
Banking house, furniture and fixtures.....	73,879 79
Other real estate.....	31,195 81
Cash in vault, with other banks & U.S. Treasurer	1,167,455 48
	\$3,553,455 75
LIABILITIES,	
Capital stock.....	\$500,000 00
Surplus and profits earned.....	279,041 52
Circulation	79,500 00
Individual deposits.....	1,538,742 77
Government deposits.....	55,000 00
Bank deposits	1,101,171 46
	\$3,553,455 75

OFFICERS:

CHAS. DILLINGHAM, President.	H. BRASHEAR, 1st Vice-President.
C. T. HOLT, 2d Vice-President.	H. F. MACGREGOR, 3d Vice-Pres.
J. E. McASHAN, Cashier.	C. A. MCKINNEY Asst. Cashier.
	S. M. McASHAN, Asst. Cashier.

ACCOUNTS SOLICITED.

THE FIRST NATIONAL BANK OF CHICAGO

JAMES B. FORGAN
President

CHARLES N. GILLET
Cashier

CAPITAL & SURPLUS, \$14,000,000

Cordially invites the business of BANKS and BANKERS, feeling confident that its well-known facilities will render an account, once established, of permanent and mutual satisfaction and profit.

Division F (Banks and Bankers)

AUGUST BLUM
Vice-President

HERBERT W. BROUGH
Assistant Manager

Canal-Louisiana Bank & Trust Co.

OF NEW ORLEANS, LA.,

Successor to

CANAL BANK & TRUST CO.	LOUISIANA NATIONAL BANK
Organized 1831.	Organized 1865.

Capital, - - - - \$2,000,000
Surplus, - - - - \$500,000

Statement at close of business Jan. 31, 1907.

RESOURCES.	
Loans and discounts.....	\$6,043,036 15
Bonds and stocks.....	1,912,012 37
Banking house, fixtures and other real estate....	470,029 88
Cash on hand and with banks	3,493,724 80
	\$11,918,803 20
LIABILITIES.	
Capital stock.....	\$2,000,000 00
Surplus fund	500,000 00
Undivided profits.....	74,097 91
Bills payable.....	450,000 00
Deposits.....	8,894,705 29
	\$11,918,803 20

Accounts of Individuals, Firms, Banks and Corporations Respectfully Solicited.

Every Accommodation Offered Consistent with Safe and Legitimate Banking.

R. M. WALMSLEY, President.	GEO. W. YOUNG, Vice-President.
CHARLES JANVIER, Vice-Pres.	J. F. COURET, Cashier.
S. P. WALMSLEY, Vice-Pres.	L. J. D'AQUIN, Asst. Cashier.
GILBERT H. GREEN, Vice-Pres.	E. M. TOBY, Asst. Cashier.

Fort Worth, Texas.

Fort Worth National Bank

FORT WORTH, TEX.

Report of condition Jan. 6, 1907.

RESOURCES.	
Loans and overdrafts.....	\$2,396,635 89
Banking house.....	150,000 00
United States bonds.....	300,000 00
Cash and exchange.....	2,880,748 99
	\$5,727,384 88
LIABILITIES.	
Capital stock.....	\$300,000 00
Surplus and profits.....	509,659 73
Circulation.....	242,280 00
Deposits—	
Individual	2,264,869 24
Banks	2 410,575 91
	4,675,445 15
	\$5,727,384 88

OFFICERS:

K. M. VAN ZANDT, President.	B. L. ELLISON, Vice-President.
N. HARDING, Vice-President.	L. C. HUTCHINS, 2d Vice-President.
OSCAR WELLS, Cashier.	ELMO SLEDD, Asst. Cashier.

ALL PROFITABLE BUSINESS SOLICITED.

THE PEOPLES STATE BANK,

Detroit, Mich.

CONSOLIDATION OF
THE STATE SAVINGS BANK
THE PEOPLE'S SAVINGS BANK

Capital - - - - \$1,500,000
 Surplus - - - - 1,500,000
 Total Assets - - - 32,000,000

Conducts a General Banking Business in both Savings and Commercial Departments, and Offers its Customers Every Banking Facility.

GEORGE H. RUSSEL, President.

M.W. O'BRIEN, Vice-Prest. and Chairman of the Board	A. E. WING, Cashier.
H. C. POTTER JR.,	H. P. BORGMAN, Cash. Sav. Dept.
GEO. E. LAWSON, } Vice-Prests.	R. W. SMYLLIE, Mgr. Credit Dept.
R. S. MASON,	FRANK W. BLAIR, Auditor.
F. A. SCHULTE }	R. E. MASON, Assist. Cashier.
	J. R. BODDE, Assist. Cashier.

THE MERCHANTS' NATIONAL BANK,

INDIANAPOLIS, INDIANA.

Report of Condition March 22, 1907.

RESOURCES.	
Loans	\$4,061,327 22
United States bonds.....	910,000 00
City of Indianapolis, Marion and other county bonds	1,503,229 09
Cash Resources.	
U. S. bonds to secure deposits.....	\$250,000 00
U. S. bonds on hand	7,500 00
Due from banks	1,284,038 14
Due from U. S. Treasury.....	37,750 00
Cash (Gold, \$269,587 50).....	741,068 35
	2,320,456 49
	\$8,795,012 80
LIABILITIES.	
Capital stock	\$1,000,000 00
Surplus fund and profits.....	753,723 31
National bank circulation.....	902,600 00
Deposits	5,750,180 49
United States Deposits.....	250,000 00
Bonds borrowed.....	132,500 00
	\$8,795,012 80

OFFICERS:

J. P. FRENZEL, Vice-President	C. N. FRENZEL, President	O. F. FRENZEL, Cashier
FRED FAHNEY, 2d Vice-President	J. P. FRENZEL JR., Asst. Cashier	
DIRECTORS.		
James F. Falley,	Albert Lieber,	John P. Frenzel,
Frederick Fahney,	Paul H. Krauss,	Otto N. Frenzel,
	Henry Wetzel.	

We make a specialty of collections in this State and vicinity, and remit on day of payment at lowest rates

UNITED STATES DEPOSITORY.

The Continental National Bank

OF CHICAGO.

Statement of Condition at Close of Business March 22, 1907.

RESOURCES		LIABILITIES	
Loans and discounts.....	\$44,143,214 38	Capital stock paid in	\$4,000,000 00
Stocks and bonds.....	1,190,255 45	Surplus fund.....	2,000,000 00
U.S. bonds to secure circulation.....	3,000,000 00	Undivided profits	772,579 31
Premium on U. S. bonds	101,250 00	Circulation	2,990,700 00
Overdrafts	2,525 02	Deposits	64,764,973 37
Due from banks and U. S. Treasurer.	10,908,050 04		
Cash	15,182,957 79		
Total.....	\$74,528,252 68	Total	\$74,528,252 68

OFFICERS

GEORGE M. REYNOLDS, President	HERMAN WALDECK, Assistant Cashier
ALEX. ROBERTSON, Vice-President	FRANK H. ELMORE, Assistant Cashier
WM. G. SCHROEDER, Cashier	WILBER HATTERY, Assistant Cashier
BENJAMIN S. MAYER, Assistant Cashier	JOHN R. WASHBURN, Assistant Cashier

A GENERAL FOREIGN EXCHANGE BUSINESS TRANSACTED.

Accounts of Banks, Corporations, Mercantile Firms and Individuals Received on Favorable Terms.

THE Commercial National Bank

OF DETROIT

UNITED STATES DEPOSITORY

Statement of Condition on March 22, 1907

RESOURCES.	
Loans and discounts.....	\$6,439,489 17
Overdrafts.....	323 69
Furniture, Fixtures and Safe Deposit Vaults.....	15,000 00
United States bonds at par.....	225,000 00
Other bonds and securities.....	374,014 18
Due from other banks	\$1,540,288 83
Cash on hand.....	1,081,424 63
	2,681,713 46
	\$9,675,480 50
LIABILITIES.	
Capital stock.....	\$1,000,000 00
Surplus	500,000 00
Undivided profits	155,248 42
Circulating notes.....	211,200 00
Deposits	7,774,480 61
Dividends unpaid	78 00
Reserved for taxes.....	34,473 47
	\$9,675,480 50

MORRIS L. WILLIAMS, President

GEORGE HENDRIE, Vice-Prest.	H. H. SANGER, Assistant Cashier
CHARLES L. PALMS, Vice-Prest.	W. A. McWHINNEY, Assist. Cashier
F. A. SMITH, Cashier	J. H. HART, Auditor

Accounts of Banks, Bankers, Corporations, Mercantile Firms and Individuals Invited

ESTABLISHED IN 1854.
 LARGEST BANK IN WESTERN MICHIGAN.

The Old National Bank

OF GRAND RAPIDS, MICH.

Report of Condition March 22, 1907.

RESOURCES.	
Loans and discounts.....	\$4,618,061 15
Real estate.....	500 00
Bank building and fixtures.....	170,000 00
U. S. Bonds and premiums	829,918 45
Bonds, securities, etc.....	244,069 17
Cash resources:	
Due from banks.....	842,837 92
U. S. Treasurer.....	48,000 00
Cash.....	348,445 74
	1,239,283 66
	\$7,101,832 43
LIABILITIES.	
Capital stock.....	\$800,000 00
Surplus and undivided profits (net).....	502,714 31
Circulation.....	800,000 00
Deposits.....	4,939,118 12
	\$7,101,832 43

OFFICERS:

WILLARD BARNHART, Vice-Pres.	J. M. BARNETT, President.	HARVEY J. HOLLISTER, Vice-Pres.
CLAY H. HOLLISTER, Cashier.		H. A. WOODRUFF, Assist. Cashier.
DIRECTORS:		
JAMES M. BARNETT,	WILLARD BARNHART,	
W. B. SHELBY,	JOS. H. MARTIN,	
WM. JUDSON,	E. G. STUDLEY,	
H. J. HOLLISTER	L. H. WITHEY,	
J. C. MOLT,	GEO. C. PEIRCE,	
CLAY H. HOLLISTER	W. D. STEVENS,	
EDWARD LOWE,	HENRY IDEMA,	
	W. W. CUMMER.	

The Commercial National Bank of CHICAGO

Capital, Surplus and Undivided Profits, \$3,900,000
Deposits, \$39,000,000

JAMES H. ECKELS, PRESIDENT NATHANIEL R. LOSCH, CASHIER

DIRECTORS
FRANKLIN MACVEAGH DARIUS MILLER ALEXANDER F. BANKS
WILLIAM J. CHALMERS CHARLES F. SPALDING EDWARD P. RUSSELL
ROBERT T. LINCOLN WILLIAM V. KELLEY ROBERT H. MOELWEE
E. H. GARY JOSEPH T. TALBERT ALFRED COWLES
JAMES H. ECKELS

This bank is pleased to place at the disposal
of its customers the facilities gained
during forty years of continuous
service and growth.

Chicago, Ill.

Fort Dearborn National Bank, CHICAGO.

Report at close of business March 22, 1907.

RESOURCES.	
Loans and discounts.....	\$6,989,084 54
Overdrafts.....	6,491 33
U. S. bonds, par value.....	1,100,000 00
Premium on U. S. bonds.....	25,000 00
Other bonds.....	1,039,935 00
Real estate.....	4,000 00
Due from U. S. Treasurer.....	50,000 00
Cash and sight exchange.....	4,265,808 76
	\$18,480,309 63

LIABILITIES.	
Capital stock paid in.....	\$1,000,000 00
Surplus.....	300,000 00
Undivided profits.....	176,120 04
Circulation.....	994,000 00
Dividends unpaid.....	16 50
Deposits.....	11,109,573 09
	\$18,480,309 63

OFFICERS.

L. A. GODDARD, President. NELSON N. LAMPERT, Vice-Pres.
HENRY R. KENT, Cashier. CHARLES FERNALD, Asst. Cashier
COLIN S. CAMPBELL, Asst. Cashier.

DIRECTORS.

Walter E. Royle, D. E. Hartwell, N. N. Lampert,
John C. Fetscher, Olivia H. Hill, Chas. A. Pamondon,
Richard Fitzgerald, Chas. W. Hinckley, Wm. F. Bond,
L. A. Goddard, John A. King, W. A. Tilden.

The Accounts of Corporations, Firms and Individuals
Respectfully Solicited.

Chicago, Ill.

National Bank of the Republic

CONDITION AT CLOSE OF BUSINESS, MARCH 22, 1907.

RESOURCES.		LIABILITIES.	
LOANS.....	\$14,753,845 22	CAPITAL STOCK PAID IN.....	\$2,000,000 00
UNITED STATES BONDS.....	415,317 50	SURPLUS AND PROFITS.....	1,202,867 67
REAL ESTATE.....	33,887 28	CURRENCY IN CIRCULATION.....	395,797 50
CASH AND EXCHANGE.....	8,559,241 68	SPECIAL DEPOSIT OF U.S. & OTHER BONDS	326,000 00
		DUE DEPOSITORS.....	19,837,526 51
TOTAL.....	\$23,762,191 68	TOTAL.....	\$23,762,191 68

OFFICERS:

JOHN A. LYNCH, PRESIDENT.
W. T. FENTON, VICE-PRESIDENT. R. L. CRAMPTON, ASSISTANT CASHIER.
R. M. MCKINNEY, CASHIER. O. H. SWAN, ASSISTANT CASHIER.
THOMAS JANSEN, ASSISTANT CASHIER.

Cleveland, Ohio.

THE CENTRAL NATIONAL BANK

Rockefeller Building, CLEVELAND.

Statement at close of business March 22, 1907.

RESOURCES.	
Loans and discounts.....	\$6,563,592 90
United States and other bonds.....	1,312,604 86
Overdrafts.....	12,841 75
Furniture and fixtures.....	60,000 00
Cash on hand.....	603,421 00
With banks subject to check.....	1,126,156 02
With United States Treasurer.....	45,000 00
	\$9,725,616 63

LIABILITIES.	
Capital stock.....	\$1,000,000 00
Surplus.....	450,000 00
Undivided profits, less expenses and taxes.....	122,289 39
Circulation.....	900,000 00
Bond account.....	850,500 00
Deposits.....	6,402,827 14
	\$9,725,616 63

OFFICERS:

J. J. SULLIVAN, President. C. A. PAINE, Cashier.
E. W. OGLEBAY, Vice-President. L. J. CAMERON, Asst. Cashier.

THE

FIFTH NATIONAL BANK OF CINCINNATI

Statement at Close of business March 22, 1907.

RESOURCES.	
Loans.....	\$6,676,391 74
U. S. bonds and premiums.....	972,483 62
Bonds and securities.....	1,219,212 25
Real estate and fixtures.....	72,754 92
Due from banks and U. S. Treasury.....	\$1,658,261 13
Cash.....	940,002 88
	\$11,539,105 54

LIABILITIES.	
Capital stock.....	\$1,000,000 00
Surplus and profits.....	727,477 51
Circulation.....	961,200 00
Deposits:	
Individual.....	\$3,374,008 47
Bank.....	4,121,242 06
U. S. deposits.....	400,000 00
U. S. bonds.....	596,087 50
Mun. bond account.....	359,000 00
	\$11,539,105 54

Comparative Statement of Deposits.

OCTOBER 6, 1896.....	\$646,523 72
SEPTEMBER 5, 1900.....	\$2,757,185 96
SEPTEMBER 6, 1904.....	\$5,679,465 85
MARCH 22, 1907.....	\$8,491,428 03

CHARLES A. HINCH, President. EDWARD SEPTER, Cashier.
JAS. M. GLENN, Vice-President. MONTG. J. GOBLE, Asst. Cashier.
CHARLES H. SHIELDS, Asst. Cashier.

St. Joseph, Mo.

MILTON TOOTLE Jr., President.
 GRAHAM G. LACY, Vice-President. E. H. ZIMMERMAN, Cashier.
 W. A. EVANS, Asst. Cashier.

The Tootle-Lemon National Bank,

ST. JOSEPH MO.

SUCCESSOR TO
 TOOTLE, LEMON & CO., Bankers.

Statement at close of business March 22, 1907.

RESOURCES.	
Time loans.....	\$2,313,829 67
U. S. bonds.....	195,000 00
Furniture and fixtures.....	12,142 95
Cash and sight exchange.....	2,160,852 30
Demand loans.....	444,557 58
Five per cent redemption fund with U. S. Treasurer.....	9,000 00
	<hr/>
	\$5,135,382 50
LIABILITIES.	
Capital stock paid in.....	\$200,000 00
Surplus and undivided profits.....	124,073 72
Circulation.....	163,900 00
Demand deposits.....	4,647,408 78
	<hr/>
	\$5,135,382 50

Accounts of Banks, Bankers and Individuals Received upon
 Equitable Terms.

CORRESPONDENCE INVITED.

DIRECTORS:

MILTON TOOTLE Jr., H. Y. LEMON,
 GRAHAM G. LACY, E. H. ZIMMERMAN.
 THOMAS B. CAMPBELL.

Burlington,
 Iowa.

MERCHANTS' NATIONAL BANK

Capital - - - \$100,000

Surplus and Profits, - 210,000

OFFICERS:

J. L. EDWARDS, President, W. E. BLAKE, Vice-President
 JAMES MOIR, Vice-President, ALEX. MOIR, Vice-President.
 H. J. HUNGERFORD, Cashier.
 F. L. HOUKE, Asst. Cashier. C. L. FULTON, Asst. Cashier.

Special Facilities for the handling of Collections on
 BURLINGTON and other IOWA points.

St. Louis, Mo.

MERCANTILE TRUST COMPANY.

(A Member of the St. Louis Clearing-House Association.)

Capital and Surplus, - - - - \$9,500,000 00.

STATEMENT OF CONDITION AT THE CLOSE OF BUSINESS MARCH 22, 1907.

RESOURCES.	LIABILITIES.
LOANS.....	CAPITAL STOCK—PAID IN.....
\$17,501,415 78	\$3,000,000 00
BONDS AND STOCKS.....	SURPLUS AND UNDIVIDED PROFITS.....
6,398,563 18	6,843,574 19
REAL ESTATE (COMPANY'S OFFICE BUILDING).....	UNPAID DIVIDENDS.....
880,000 00	1,064 25
SAFE DEPOSIT VAULTS.....	RESERVED FOR INTEREST & CONTINGENT FUND.....
180,000 00	21,953 09
OTHER RESOURCES.....	DEPOSITS.....
236,811 48	19,537,000 62
CASH IN VAULTS AND DEPOSITORIES.....	
4,426,801 73	
<hr/>	<hr/>
\$29,403,592 15	\$29,403,592 15

OFFICERS:

FESTUS J. WADE..... President.
 WILLIAM MAPPITT, Treasurer.
 JOHN H. KRUSE, Asst. Treasurer.
 EDWARD BUDER, Asst. Treasurer.
 C. H. McMILLAN, Secretary.
 J. B. MOBERLY, Asst. Secretary.
 JACOB KLEIN, Counsel.
 VIRGIL M. HARRIS, Trust Officer.
 GEO. B. CUMMINGS, Asst. Trust Officer.
 WM. FOLEY, Manager Bond Department.
 J. HUGH POWERS, Asst. Mgr. Bond Department.
 JAMES W. BELL, Manager Savings Department.
 MRS. R. GRAHAM FROST, Manager Women's Department.
 THEODORE BOTHMANN, Auditor.
 AMEDEE V. REYBURN, } Managers Safe Deposit Dept.
 H. vP. COOKE, }
 GEO. SCHUCKHER, Manager Foreign Exchange Department.
 W. J. DUGGAN, Manager Credit Department.

To those who may wish our services we offer excellent facilities for handling their accounts in matters pertaining to all Financial, Trust, Real Estate, Bank, Foreign Exchange and Safe Deposit Business. Courteous and liberal treatment accorded the national public, for we solicit the accounts of Firms, Corporations, Banks and Bankers.

Chicago, Ill.

THE

National Live Stock Bank

OF CHICAGO.

Statement at close of business March 22, 1907.

RESOURCES.	LIABILITIES.
Loans and discounts.....	Capital stock.....
\$7,119,112 43	\$1,000,000 00
Overdrafts.....	Surplus.....
15,663 07	750,000 00
U. S. bonds.....	Undivided profits.....
50,000 00	569,023 79
Other bonds.....	Circulation.....
85,000 00	49,550 00
Cash and due from banks.....	Dividends unpaid.....
3,356,087 21	33 00
	Deposits.....
	8,257,263 92
	<hr/>
	\$10,625,862 71

OFFICERS:

S. R. FLYNN President. G. A. RYTHER Cashier.
 G. F. EMERY, Asst. Cashier.

DIRECTORS:

NELSON MORRIS ARTHUR G. LEONARD JAMES H. ASHBY
 JOHN A. SPOOR S. R. FLYNN GATES A. RYTHER
 SAMUEL COZZENS

New York City.

THE GALLATIN NATIONAL
 BANK OF THE CITY OF NEW
 YORK. WITH A CAPITAL, SUR-
 PLUS AND UNDIVIDED PROF-
 ITS OF \$3,390,387. TRANSACTS
 THE BUSINESS OF MERCAN-
 TILE FIRMS, INDIVIDUALS,
 BANKS AND CORPORATIONS.
 CORRESPONDENCE INVITED.

Portland, Ore.

United States National Bank

OF PORTLAND, OREGON.

Statement at the close of business March 22, 1907.

ASSETS.	
Loans and discounts.....	\$4,755,626 15
U. S. bonds to secure circulation.....	500,000 00
U. S. and other bonds and premium.....	668,875 14
Bank Building.....	125,000 00
Cash and due from banks.....	4,137,008 38
	<hr/>
	\$10,186,509 57
LIABILITIES.	
Capital.....	\$500,000 00
Surplus and undivided profits.....	339,608 17
Circulation.....	493,600 00
Dividends unpaid.....	10,296 00
Deposits.....	8,844,005 40
	<hr/>
	\$10,186,509 57

OFFICERS:

J. C. AINSWORTH, President. R. W. SCHMEER, Cashier.
R. LEA BARNES, Vice-Pres. A. M. WRIGHT, Ass't Cash.
W. A. HOLT, Asst. Cashier.

Make a specialty of handling collections on Oregon, Washington, Idaho, Montana and Utah.

Drafts issued direct on all the principal cities of Europe and the Orient.

MECHANICS - AMERICAN NATIONAL BANK

ST. LOUIS.

Report of condition March 22, 1907.

RESOURCES.	
Bills discounted.....	\$14,546,066 46
Demand loans and overdrafts.....	7,600,113 20
U. S. bonds and premium.....	3,050,000 00
Redemption fund.....	100,000 00
Bonds to secure U. S. Deposits.....	568,000 00
Other bonds.....	344,581 25
Cash:—In vault.....	\$5,906,859 98
With banks.....	8,270,238 89
	<hr/>
	\$39,970,686 43
LIABILITIES	
Capital stock.....	\$3,000,000 00
Surplus and profits.....	3,011,993 05
Circulation.....	1,991,400 00
Reserved for taxes.....	20,000 00
Bond account.....	243,000 00
Deposits:—Individual.....	\$10,835,249 93
Banks.....	21,369,443 45
U. S. Government.....	500,000 00
	<hr/>
	\$39,970,686 43

DEPOSITS

OFFICIAL STATEMENTS

March 22, 1907.....	\$32,704,693 38
April 6, 1906.....	24,659,239 29
GAIN.....	\$8,045,454 09

WALKER HILL, President.
H. P. HILLIARD, Vice-Prest. L. A. BATTAILE, Cashier

St. Louis, Mo.

MISSISSIPPI VALLEY TRUST COMPANY

Condensed statement of condition March 22, 1907.

RESOURCES		LIABILITIES	
Loans.....	\$14,806,567 28	Capital stock.....	\$3,000,000 00
Bonds and stocks.....	7,697,223 54	Surp. and undivided profits.....	3,811,243 94
Real estate.....	221,514 94	Deposits.....	19,048,729 72
Overdrafts.....	2,982 76	Reserve for interest on savings accounts.....	49,000 00
Safety deposit vaults.....	72,000 00	Municipal bond loan account.....	106,000 00
Cash and exchange.....	5,190,295 42	All other liabilities.....	3,558 69
All other resources.....	27,947 41		
	<hr/>		
	\$28,018,531 35		\$28,018,531 35

OFFICERS

JULIUS S. WALSH, Chairman of the Board
BRECKINRIDGE JONES, President
JOHN D. DAVIS, Vice-Pres.
SAMUEL E. HOFFMAN, V.-Pres.
HENRY SEMPLE AMES, Asst. Exec. Officer
FREDERICK VIERLING, Trust Officer
CHARLES M. POLK, Asst. Trust Officer
TOM W. BENNETT, Real Estate Officer
GEO. KINGSLAND, Asst. Real Estate Officer
JAMES E. BROCK, Secretary
HUGH R. LYLE, Asst. Secretary
HENRY C. IBBOTSON, Asst. Sec.
C. HUNT TURNER JR., Asst. Secretary
LOUIS W. FRICKE, Asst. Secretary
WILLIAM G. LACKBY, Bond Officer
WM. McC. MARTIN, Asst. Bond Officer
C. W. MORATH, Safe Deposit Officer

DIRECTORS

JOHN I. BEGGS JOHN D. DAVIS BRECKINRIDGE JONES H. CLAY PIERCE
WILBUR F. BOYLE AUGUSTE B. EWING W. J. McBRIDE J. RAMSEY, JR.
JAMES E. BROCK DAVID R. FRANCIS NELSON W. McLEOD JAMES E. SMITH
MURRAY CARLETON AUGUST GEHNER SAUNDERS NORVELL ROBT H. STOCKTON
CHARLES CLARK S. E. HOFFMAN ROBT. J. O'REILLY, M.D. JULIUS S. WALSH
HORATIO N. DAVIS CHAS. H. HUTTIG WM D. ORTHWEIN ROLLA WELLS
HENRY W. PETERS

Denver, Col.

FIRST NATIONAL BANK.

STATEMENT AT CLOSE OF BUSINESS MARCH 22, 1907.

RESOURCES.		LIABILITIES.	
LOANS AND DISCOUNTS.....	\$6,152,219 83	CAPITAL STOCK.....	\$1,000,000 00
STOCKS, BONDS AND SECURITIES.....	5,956,487 91	SURPLUS.....	1,056,868 59
REAL ESTATE.....	121,924 70	CIRCULATION.....	989,900 00
U. S. BONDS, CIRCULATION AND DEPOSITS.....	1,400,000 00	DEPOSITS.....	22,445,035 93
DUE FROM BANKS.....	7,869,049 68		
CASH ON HAND.....	3,991,122 40		
	<hr/>		
	\$25,490,804 52		\$25,490,804 52

OFFICERS:

D. H. MOFFAT, President.
W. S. CHEESMAN, Vice-President. C. S. HAUGHWOUT, Assistant Cashier.
THOMAS KEELY, Vice-President. T. G. SMITH, Assistant Cashier.
F. G. MOFFAT, Cashier. J. C. HOUSTON, Assistant Cashier.

DIRECTORS

D. H. MOFFAT, J. A. McCLURG, C. S. HAUGHWOUT,
W. S. CHEESMAN, THOMAS KEELY, C. M. MacNEILL, Colorado Springs.
L. H. EICHOLTZ, F. G. MOFFAT, SPENCER PENROSE, Colorado Springs.

WE FURNISH BROWN BROTHERS & COMPANY, NEW YORK, FOREIGN LETTERS OF CREDIT.

Minneapolis, Minn.

SECURITY BANK OF MINNESOTA

AT MINNEAPOLIS

Statement at close of business March 22, 1907.

RESOURCES.	
Loans and discounts.....	\$9,311,870 30
Overdrafts.....	3,172 04
Bonds, stocks and securities.....	99,911 21
Cash on hand and due from banks.....	3,886,308 00
	\$13,301,261 55
LIABILITIES.	
Capital paid in.....	\$1,000,000 00
Surplus and undivided profits.....	877,778 17
Deposits.....	11,373,483 38
Reserved for unearned discount.....	50,000 00
	\$13,301,261 55

Collections on the entire Northwest handled carefully, promptly and remitted for on date of payment, at lowest rates.

ACCOUNTS OF BANKS AND BANKERS RECEIVED ON FAVORABLE TERMS

OFFICERS:

F. A. CHAMBERLAIN, President. PERRY HARRISON, Vice-President.
E. F. MEARKLE, Vice-President. FRED. SPAFFORD, Asst. Cashier.
J. S. POMEROY, Cashier. GEO. LAWTHOR, Asst. Cashier.

Minneapolis, Minn.

ORGANIZED 1872.

Northwestern National Bank

OF MINNEAPOLIS, MINN.

Statement at the close of business March 22, 1907.

RESOURCES.	
Loans and discounts.....	\$9,498,267 87
U. S. and other bonds.....	1,125,610 10
Banking house, furniture and fixtures.....	250,000 00
Cash and due from banks.....	3,594,017 76
	\$14,467,895 73
LIABILITIES.	
Capital.....	\$1,000,000 00
Surplus and profits.....	1,061,343 53
Circulation.....	685,000 00
U. S. Bond Account.....	328,000 00
Deposits.....	11,393,552 21
	\$14,467,895 73

OFFICERS.

WM. H. DUNWOODY, President. JOSEPH CHAPMAN JR., Cashier.
M. B. KOON, Vice-President. F. E. HOLTON, Asst. Cashier.
E. W. DECKER, Vice-President. CHAS. W. FARWELL, Asst. Cashier.
ROBERT E. MCGREGOR, Asst. Cashier.

An average of over 8 per cent annual dividends paid to stock holders since organization in 1872.

Dividends paid since organization, \$2,410,000 00.

Salt Lake City, Utah.

ESTABLISHED 1873.

McCORNICK & CO.,

BANKERS.

SALT LAKE CITY, UTAH.

Statement of Condition on Dec. 3, 1906.

RESOURCES	
Loans.....	\$4,234,588 50
Furniture and fixtures.....	5,000 00
Bonds and cash securities.....	\$515,557 78
Cash on hand and due from banks.....	4,602,513 74
Total cash resources.....	5,118,071 52
	\$9,361,760 02
LIABILITIES.	
Capital.....	\$250,000 00
Undivided profits.....	40,898 56
Deposits.....	9,070,861 46
	\$9,361,760 02

WITH WHICH IS AFFILIATED

Utah National Bank Utah Sav. & Trust Co.

ACCOUNTS SOLICITED
FACILITIES UNEXCELLED

Saint Paul, Minn.

THE Merchants National Bank

OF SAINT PAUL, MINN.

Statement at close of business March 22, 1907

RESOURCES.	
Loans and discounts.....	\$6,204,775 37
U. S. bonds, at par.....	700,000 00
Other stocks and bonds.....	111,000 00
Banking house.....	190,000 00
Cash and due from banks.....	2,616,899 78
	\$9,822,175 15
LIABILITIES.	
Capital stock.....	\$1,000,000 00
Surplus.....	500,000 00
Undivided profits.....	66,182 16
Circulation.....	610,000 00
Deposits.....	7,645,992 99
	\$9,822,175 15

OFFICERS:

KENNETH CLARK, President. GEO. H. PRINCE, Vice-Pres't.
H. W. PARKER, Cashier. H. VAN VLECK, Asst. Cashier

DIRECTORS:

CRAWFORD LIVINGSTON, GEO. H. PRINCE, L. P. ORDWAY,
KENNETH CLARK, D. R. NOYES, F. B. KELLOGG,
J. H. SKINNER, E. N. SAUNDERS, C. H. BIGNLOW,
LOUIS W. HILL, V. M. WATKINS, T. A. MARLOW,
W. B. PARSONS, J. M. HANNAFORD, CHAS. P. NOYES

UNITED STATES DEPOSITORY.

Minneapolis, Minn.

THE FIRST NATIONAL BANK

OF MINNEAPOLIS.

Capital,	-	-	\$2,000,000
Surplus,	-	-	1,700,000
Deposits,	-	-	13,000,000

OFFICERS:

F. M. PRINCE, President.
C. T. JAFFRAY Vice-President. GEORGE F. ORDE, Cashier.
D. MACKERCHAR, Asst. Cashier. ERNEST C. BROWN, Asst. Cashier.
H. A. WILLOUGHBY, Asst. Cashier.

UNITED STATES DEPOSITORY.

UNSURPASSED FACILITIES FOR NORTHWESTERN
COLLECTIONS—ACCOUNTS INVITED.

We should be glad to have you write.

Salt Lake City, Utah.

Walker Brothers Bankers.

ESTABLISHED 1859. INCORPORATED 1903.

Absorbed the Salt Lake City Branch of Wells, Fargo & Co's Bank.

Statement at close of business Jan. 26, 1907.

RESOURCES.	
Loans and Discounts.....	\$1,904,287 77
Stocks and Securities.....	24,500 00
Furniture, Fixtures and Vaults.....	10,000 00
RR. Bonds, 1st mortgage.....	\$390,000 00
Due from national banks.....	916,155 90
Cash on hand.....	332,072 21
	\$3,577,615 88
LIABILITIES.	
Capital.....	\$250,000 00
Surplus fund.....	100,000 00
Undivided profits.....	14,967 25
Deposits.....	3,212,648 63
	\$3,577,615 88

DEPOSITS MARCH 14, 1905, \$1,573,838 06.
DEPOSITS MAY 29, 1905, \$2,287,212 56.
DEPOSITS SEPT. 4, 1906, \$3,085,128 89.
DEPOSITS JAN. 26, 1907, \$3,212,648 63.

Correspondence and personal interviews invited with those con-
templating making changes or opening new accounts.

"The Oldest Bank in this Intermountain Region."

M. H. WALKER, President.
THOMAS WHIR, Vice-President. E. O. HOWARD, Asst. Cashier.
L. H. FARNSWORTH, Cashier. JOHN H. WALKER, Asst. Cashier

Seattle, Wash.

National Bank of Commerce

SEATTLE, WASH.

Statement at close of business Jan. 26, 1907.

RESOURCES.	
Loans and discounts	\$6,954,136 18
State, county and city warrants	391,915 71
Foreign Government, railroad and other bonds	683,400 61
U. S. Government bonds	\$1,040,366 00
Cash—	
In Vault	1,476,153 23
In Banks	2,018,957 48
	4,535,476 71
	\$12,664,929 21
LIABILITIES.	
Capital	\$1,000,000 00
Surplus and profits	559,691 02
Circulation	500,000 00
Deposits	
Individual	\$8,202,534 24
Bank	1,583,361 34
United States	720,342 61
	10,511,238 19
	\$12,664,929 21

OFFICERS
M. F. BACKUS, President
R. R. SPENCER, 1st Vice-President
R. S. STACY, 2d Vice-President
J. W. MAXWELL, Cashier
O. A. SPENCER, 1st Asst. Cashier
R. S. WALKER, 2d Asst. Cashier

DIRECTORS
E. E. Ainsworth
M. F. Backus
Le Roy M. Backus
Geo. E. DeSteiger
E. O. Graves
Joshua A. Green
C. J. Lord
E. S. McCord
Chas. S. Miller
Chas. E. Patten
R. R. Spencer
Ralph S. Stacy
E. F. Sweeney
Moritz Thomsen
Geo. W. Trimble
H. C. Wallace
C. F. White
M. H. Young

Tacoma, Wash.

FIDELITY TRUST COMPANY

BANK

OF TACOMA

OLDEST TRUST COMPANY
IN THE STATE OF WASHINGTON

Statement at the close of business March 22, 1907.

RESOURCES.	
Loans and discounts	\$2,205,168 35
U. S. bonds and stocks	16,000 00
Real estate	3,424 09
Bank building	250,000 00
Cash on hand and in banks	1,202,766 00
	\$3,687,368 44
LIABILITIES.	
Capital paid in	\$300,000 00
Undivided profits, net	128,494 26
Dividends unpaid	248 00
Deposits	3,258,616 18
	\$3,687,368 44

DEPOSITS:
Mar. 22, 1902
 \$802,891 27 || Mar. 22, 1903 | 1,367,686 21 |
Mar. 22, 1904	1,716,945 36
Mar. 22, 1905	1,996,360 22
Mar. 22, 1906	2,665,546 98
Mar. 22, 1907	3,258,616 18

OFFICERS:
J. C. AINSWORTH, Prest.
JNO. S. BAKER, Vice-Prest.
P. C. KAUFFMAN, 2d V.-Pres.
ARTHUR G. PRICHARD, Cashier.
F. P. HASKELL Jr., Asst. Cashier.
GEORGE BROWNE, Secretary.

PORTLAND, ORE.

"The Oldest Trust Company in Oregon"

Business of Eastern Banks and Trust Companies in all parts of Oregon and Washington handled promptly, accurately and economically by the

Portland Trust Company

of Oregon

Capital, Surplus and Profits, \$332,000
Resources over, - - - 1,800,000

OUR SPECIAL CERTIFICATES OF DEPOSIT afford to Trustees, Banks and Private Investors a safe means of earning from 2½% to 4% interest. They are payable on short call, and, if desired, we will arrange to pay them at our New York Correspondent's.

SEND FOR BOOK OF ILLUSTRATIONS.

BENJ. I. COHEN, Prest. B. LEE PAGET, Sec'y.

San Francisco, Cal.

The First National Bank

OF SAN FRANCISCO, CAL.

Organized 1870.

United States Depository

Capital - - - \$1,500,000 00
Surplus and Profits - 1,656,550 81

OFFICERS
RUDOLPH SPRECKELS, President
JAMES MOFFITT, Vice-President
JAMES K. LYNCH, Vice-President
J. K. MOFFITT, Cashier
J. H. SKINNER, Assistant Cashier
JOSEPH G. HOOPER, Assistant Cashier

Accounts Invited from Banks, Corporations and Individuals

Los Angeles, Cal.

Merchants Trust Company

PAID-UP CAPITAL, \$300,000

Pacific Coast Business of Eastern Banks and Trust Companies Solicited

PARTICULAR ATTENTION GIVEN COLLECTIONS

OFFICERS
W. L. BRENT, President
G. A. PARKYNS, Vice-Prest.
L. B. HOWE, Asst. Trust Officer
J. C. WICKHAM, Treasurer
GEO. E. REID, Asst. Treas.
CHAS. F. SNIDER, Asst. Sec.

Los Angeles, Cal.

FIRST NATIONAL BANK

OF LOS ANGELES

LARGEST NATIONAL BANK WEST OF DENVER AND SOUTH OF SAN FRANCISCO

Statement at close of business Jan. 26, 1907.

RESOURCES.	
Loans and discounts	\$20,959,105 57
Bonds, securities, etc	2,877,443 17
Cash and sight exchange	5,883,645 53
	\$19,720,194 27
LIABILITIES.	
Capital stock	\$1,250,000 00
Surplus and undivided profits	1,407,338 26
Circulation	1,250,000 00
Bonds borrowed	145,000 00
Deposits	15,667,856 01
	\$19,720,194 27

WITH WHICH IS AFFILIATED
Los Angeles Trust Co. **Metropolitan Bank & Trust Co.**
Capital, \$1,000,000 Capital, - \$250,000
Resources, 5,283,330 Resources, 1,300,000

Denver, Col.

Colorado National Bank

DENVER, COLO.

UNITED STATES DEPOSITORY

Statement at close of business Jan. 26 1907.

RESOURCES

Loans and discounts.....	\$5,521,522 13
U. S. bonds to secure circulation, par value....	500,000 00
Other bonds and securities	3,647,959 31
Bank building and other real estate	85,546 00
United States bonds	\$420,000 00
Due from banks and U.S. Treasurer. 3,903,623 61	
Cash on hand	2,784,621 97
Cash resources	7,108,245 58

Total.....\$16,863,273 02

LIABILITIES

Capital stock	\$500,000 00
Surplus and undivided profits.....	525,928 02
Circulation	500,000 00
U. S. Government deposits.....	\$508,928 02
Other deposits.....	14,828,584 27
Total deposits.....	15,337,345 00

Total.....\$16,863,273 02

OFFICERS

CHAS. B. KOUNTZE, President
 DENNIS SHEEDY, Vice-Prest. WM B. BERGER, Cashier
 GEO. B. BERGER, 2d Vice-Prest. T. R. FIELD, Asst. Cashier

Seattle, Wash.

**DEXTER HORTON & CO.,
BANKERS**OLDEST BANK IN WASHINGTON
ESTABLISHED IN 1870

Statement at the close of business Jan. 26, 1907.

RESOURCES

Loans and discounts	\$6,102,370 06
High grade bonds.....	766,050 00
State and County warrants.....	93,305 77
Overdrafts, secured and unsecured	3,005 88
Real estate owned.....	150,000 00
Furniture and fixtures.....	51,836 59
Due from banks and bankers.....	\$1,979,417 75
Cash in vault.....	1,234,459 61

Total.....\$10,380,445 66

LIABILITIES

Capital stock, fully paid.....	\$200,000 00
Surplus	500,000 00
Undivided profits.....	317,855 68
Deposits of individuals	\$8,130,239 27
Deposits of banks and bankers....	1,232,350 71

Total.....\$10,380,445 66

OFFICERS.

W. M. LADD, President M. W. PETERSON, Cashier
 R. H. DENNY, Vice-President C. E. BURNSIDE Asst. Cashier
 N. H. LATIMER, Manager G. F. CLARK, Asst. Cashier

THE FINANCIAL REVIEW

ANNUAL.

1907 ISSUE.

A Year Book of Financial Information, 320 Pages.

CONTENTS:

RETROSPECT OF THE YEAR 1906.

LISTINGS OF NEW SECURITIES.

BANK CLEARINGS AND SPECULATION.

BUSINESS FAILURES IN UNITED STATES.

BANKING, FINANCE AND CURRENCY.

CROPS AND OTHER CHIEF PRODUCTIONS.

GOLD AND SILVER PRODUCTION.

BRITISH TRADE AND FINANCES IN 1906.

COUNTRY'S TRADE AND COMMERCE.

PRICES OF FOREIGN EXCHANGE.

UNITED STATES DEBT AND SECURITIES

PRICES OF STATE SECURITIES.

RAILROADS AND THEIR SECURITIES.

RAILWAY & INDUSTRIAL SECTION (Jan. issue.)

Bound in Cloth, \$2 00.**COMMERCIAL & FINANCIAL CHRONICLE**

PINE STREET, CORNER PEARL STREET, NEW YORK

Copies may be had in Chicago from P. BARTLETT, 513 Monadock Building, or in London from
 EDWARDS & SMITH, 1 Drapers' Garden.

E. H. ROLLINS & SONS

BANKERS.

MUNICIPAL AND CORPORATION BONDS

19 MILK STREET BOSTON.

CHICAGO

DENVER.

SAN FRANCISCO.

N. W. HARRIS & CO.

BANKERS

Pine Street corner William

CHICAGO NEW YORK BOSTON

Receive deposits subject to check
and allow interest on balances.
Act as fiscal agents for municipi-
palities and corporations. issue
letters of credit and deal in

BONDS FOR INVESTMENT

LIST ON APPLICATION.

L. A. NORTON

Specialist in

NEW YORK BANK STOCKS
NEW YORK TRUST CO. STOCKS
NEW YORK REALTY CO. STOCKS
NEW YORK IN- & SURETY CO. STOCKS
MISC. UNLISTED SECURITIES OF HIGH GRADE

25 BROAD STREET
NEW YORK

BANK AND TRUST COMPANY STOCKS

NEW YORK AND BROOKLYN,

BOUGHT AND SOLD

CLINTON GILBERT

2 WALL STREET, NEW YORK.

F. J. LISMAN & CO.,

Members New York Stock Exchange

NO. 30 BROAD STREET, NEW YORK

Investment Securities

Safe Steam Railroad Securities,
 Paying from four to five per cent, constantly on hand
 Detailed description on application

In addition to those of Steam Railroads, we are now also making a specialty of bonds of such Coal Companies as are indentified with the large Railroads, which have ample facilities for the marketing of their output, and proper Sinking Fund to safeguard the Security of the Mortgage.

TELEPHONES:
 2794, 2795, 2796 BROAD.

CABLE ADDRESS:
 FARBRANG NEW YORK

LIEBER AND HARTFIELDS WALL STREET CODES.

The Farmers' Loan & Trust Co.

CHARTERED 1822.

NOS. 16, 18, 20 AND 22 WILLIAM STREET,
 BRANCH, 475 FIFTH AVENUE,
 NEW YORK.

CAPITAL, - - - \$1,000,000 00
 UNDIVIDED PROFITS, 7,504,408 73

The Company is a legal depository for moneys paid into Court, and is authorized to act as Executor, Administrator, Trustee, Guardian, Receiver, and in all other Fiduciary capacities.

Acts as Trustee under Mortgages made by Railroad and other Corporations, and as Transfer Agent and Registrar of Stocks and Bonds.

Receives deposits upon Certificates of Deposit, or subject to check, and allows interest on daily balances.

Manages Real Estate and lends money on bond and mortgage.

Acts as Agent for the transaction of any approved financial business.

EDWIN S. MARSTON, President.
 THOS. J. BARNETT, 2d Vice-President.
 SAMUEL SLOAN Jr., Secretary.

AUGUSTUS V. HEELY, Asst. Secretary.
 WILLIAM B. CARDOZO, Asst. Secretary
 CORNELIUS R. AGNEW, Asst. Secretary.

BOARD OF DIRECTORS.

SAMUEL SLOAN,
 WILLIAM WALDORF ASTOR,
 D. O. MILLS,
 FRANKLIN D. LOCKE,
 JAMES F. HORAN,
 GEORGE F. BAKER,
 A. G. AGNEW,
 CHARLES A. PEABODY,
 HUGH D. AUCHINCLOSS,

JAMES STILLMAN,
 HENRY A. C. TAYLOR,
 D. H. KING Jr.,
 E. R. HOLDEN,
 WILLIAM ROWLAND,
 EDWARD R. BACON,
 HENRY H. ROGERS,
 ARCHIBALD D. RUSSELL,
 EDWIN S. MARSTON,

MOSES TAYLOR PYNE,
 STEPHEN S. PALMER,
 CLEVELAND H. DODGE,
 FREDERICK GELLER,
 JOHN L. RIKER,
 ROBERT C. BOYD,
 HENRY HENTZ,
 H. VAN RENSSELAER KENNEDY,
 P. A. VALENTINE.

BANK AND QUOTATION SECTION

OF THE

COMMERCIAL & FINANCIAL CHRONICLE.

Entered according to Act of Congress in the year 1907 by WILLIAM B. DANA COMPANY, in Office of Librarian of Congress, Washington, D.C.

VOL. 84.

NEW YORK, APRIL 6 1907.

NO 2180.

INDEX

TO STATEMENTS OF BANKS AND TRUST COMPANIES.

ALBANY, N. Y.	Page.	MINNEAPOLIS, MINN.	Page.
National Commercial Bank	4	First Nat. Bk. of Minneapolis	16
ATLANTA, GA.		Northwestern National Bank	16
Atlanta National Bank	9	Security Bank of Minnesota	16
AUGUSTA, GA.		MOBILE, ALA.	
Georgia Railroad Bank	9	People's Bank	10
BALTIMORE, MD.		NASHVILLE, TENN.	
Farm. & Merch. Nat. Bank	5	American National Bank	8
Merchants' National Bank	5	Fourth National Bank	9
Safe Deposit & Trust Co.	5	NEWARK, N. J.	
BIRMINGHAM, ALA.		National Newark Banking Co.	4
First National Bank	10	Union National Bank	5
BOSTON, MASS.		NEW ORLEANS, LA.	
American Loan & Trust Co.	3	Canal-La. Bank & Trust Co.	11
BUFFALO, N. Y.		NEW YORK, N. Y.	
Marine National Bank	4	Chemical National Bank	2
BURLINGTON, IOWA.		Coal & Iron National Bank	2
Merchants' National Bank	14	Farmers' Loan & Trust Co.	20
CHARLESTON, S. C.		Fourth National Bank	3
People's National Bank	7	Gallatin National Bank	2
CHICAGO, ILL.		Hanover National Bank	2
Commercial Nat. Bk. of Chic.	13	Merchants' National Bank	3
Continental National Bank	12	National Bk. of North America	3
American Trust & Sav Bank	12	Oriental Bank	3
<i>Inside back cover.</i>		Seaboard National Bank	2
First Nat. Bank of Chicago	11	NORFOLK, VA.	
Fort Dearborn Nat. Bank	13	Citizens' Bank	7
National Bank of the Republic	13	Norfolk National Bank	6
National Live Stock Bank	14	PATERSON, N. J.	
Northern Trust Co. Bank	14	First National Bank	5
<i>Inside back cover.</i>		PHILADELPHIA, PA.	
CINCINNATI, OHIO.		Central National Bank	6
Fifth National Bank	13	Corn Exchange Nat. Bank	7
CLEVELAND, OHIO.		Farmers' & Mech. Nat. Bank	6
Central National Bank	13	Fourth Street National Bank	9
DALLAS, TEXAS.		Franklin National Bank	8
American Exchange Nat. Bank	11	Girard National Bank	7
DENVER, COL.		Girard Trust Company	6
Colorado National Bank	18	Philadelphia National Bank	6
First National Bank	16	PITTSBURGH, PA.	
DETROIT, MICH.		Mellon National Bank	8
Commercial National Bank	12	Peoples National Bank	8
Peoples State Bank	12	PORTLAND, ORE.	
FORT WORTH, TEXAS.		Portland Trust Co.	17
Fort Worth National Bank	11	United States National Bank	15
GRAND RAPIDS, MICH.		PROVIDENCE, R. I.	
Old National Bank	12	Merchants' National Bank	5
HARTFORD, CONN.		RICHMOND, VA.	
Aetna National Bank	4	Bank of Richmond	7
HOUSTON, TEXAS.		ROCHESTER, N. Y.	
South Texas National Bank	11	National Bank of Rochester	4
INDIANAPOLIS, IND.		ST. JOSEPH, MO.	
Merchants' National Bank	12	Tootle-Lemon National Bank	14
JERSEY CITY, N. J.		ST. LOUIS, MO.	
First National Bank	4	Mec.-American National Bank	15
KNOXVILLE, TENN.		Mercantile Trust Co.	14
City National Bank	8	Mississippi Valley Trust Co.	15
LOS ANGELES, CAL.		ST. PAUL, MINN.	
First National Bank	17	Merchants' National Bank	16
Merchants' Trust Co.	17	SALT LAKE CITY, UTAH.	
LOUISVILLE, KY.		McCormick & Co.	18
The Third National Bank	10	Walker Brothers	18
MACON, GA.		SAN FRANCISCO, CAL.	
Exchange Bank	10	The First National Bank	17
MEMPHIS, TENN.		SEATTLE, WASH.	
Bank of Commerce & Trust Co.	9	Dexter Horton & Co.	18
MILWAUKEE, WIS.		National Bank of Commerce	17
First National Bank	16	TACOMA, WASH.	
		Fidelity Trust Co.	17

WILLIAM B. DANA COMPANY, Publishers.

PINE ST., CORNER PEARL ST., NEW YORK

REVIEW OF MARCH.

March 1907 will always be remembered for the world-wide disturbance of the markets. In this country the distrust and lack of confidence in the value of railroad properties which had been steadily growing more intense culminated on March 14 in one of the worst collapses in prices on the New York Stock Exchange of which there is any record. There had been a long antecedent decline, but on that day prices simply melted away—in some cases dropping five points at a time. Every one seemed to want to sell, and practically no one wanted to buy. The "shorts" were about the only purchasers, and they bought in their own way and upon their own terms. In some respects the collapse was worse even than that at the time of the memorable Northern Pacific corner in May 1901.

The next day, March 15, a concerted effort was apparently made to check any further precipitate downward movement and prevent utter ruin, and there were rumors of an agreement whereby leading interests stood ready to advance \$25,000,000 in the effort to give support and stay the decline. What truth there was in this rumor is not known, but a sharp recovery in prices ensued. The next week, however, it became apparent that the recovery was not enduring. Prices again ran off in an alarming way. The European financial markets were as much disturbed as our own, and on March 21 the Bank of France unexpectedly advanced its rate of discount from 3 to 3½%, being the first change made by it since May 24 1900. The effect was to further unsettle our own markets. On March 22 a sudden big drop in Canadian Pacific shares, which previously had held up rather better than the rest of the market, was reflected the next day in panicky markets in Berlin, where considerable amounts of these and other American railroad shares are held, and a very anxious frame of mind was engendered both at Berlin and London. At the latter point there were fears that the settlement the following week might reveal great weakness. The result of all this was a tremendous outpour of stocks on our Exchange the following Monday, March 25, under which prices again crumbled away in the same fashion as on March 14, and in numerous instances even lower quotations were recorded. Subsequently a fair upward reaction took place. A very important element in this improvement was the fact that the troubles feared at the settlement in London did not develop. The failures were small and unimportant, and at Berlin also the embarrassments were inconsequential.

A feature of the tremendous liquidation and shrinkage in prices on our Exchange which will always remain noteworthy is that it was unattended by any failures on our Stock Exchange. As the drop in prices was ascribed to the lack of confidence in the stability of railroad values, and as this in turn was the outgrowth of governmental and legislative action deemed adverse to railroad interests, great efforts were made all through the month to get President Roosevelt to make announcement of a modification of his policy, or at least to indicate that no injury to the security and stability of railroad properties was intended. Mr. J. P. Morgan called on the President March 11, before taking his customary annual tour to Europe, and after his visit stated that he had suggested to Mr. Roosevelt the advisability of his consulting with certain leading railroad men, naming President Mellen of the New York New Haven & Hartford RR., President Marvin Hughitt of the Chicago & North Western, President Newman of the New York Central and President McCrea of the Pennsylvania RR. Mr. Morgan sailed for Europe two days subsequently. It was thought at first that he had arranged for a conference between these men and the President. It later developed that this was not the case, that Mr. Morgan's proposal was simply in the nature of a suggestion, and that the railroad men referred to were not a party to it. Nevertheless, they subsequently met together. In the absence, however, of a special invitation from Mr. Roosevelt, they seemed to be at a loss what to do, and late Friday, March 15, the announcement was definitely made that it had been decided not to go to Washington, as it was not clear that any good would result from the move, while it might be misinterpreted.

The failure of this expected conference with the President was in large part responsible for the break in prices which occurred. Mr. Mellen subsequently made a personal call on Mr. Roosevelt, and later Mr. Hughitt also paid him a visit, and all through the month Mr. Roosevelt was in receipt of calls from leading bankers and financiers. The President was urged particularly to take advantage of the opportunity to define his views on the railroad situation offered in an invitation which had been extended to him to make a speech before the Illinois Manufacturers' Association at Springfield, Ill. In response to these entreaties, the President on April 1 finally authorized a public declaration to the effect that, after considering the matter very carefully, he had come to the conclusion that he had nothing new of moment to say on the railway situation, and referred to past speeches and remarks in his annual messages for an adequate expression of his views. Apropos, however, of the reports which had been so extensively circulated, that the Government contemplated a valuation of railroad property with the view of determining whether there was any fictitious capitalization in the same, the President's declaration was significant, as it contained the statement that it was "utter nonsense" to suppose "that the Government had the slightest intention to take any action which would invalidate the safety and stability of the railway securities now issued."

Month of March—	1907.	1906.	1905.	1904.
Stock sales—				
Number of shares	32,208,525	1,467,684	29,138,828	11,140,956
Par value	\$2,787,043,450	\$1,729,841,900	\$2,708,955,975	\$1,033,978,875
Bond sales (par value)—				
RR. & misc. bds	\$47,992,800	\$46,869,500	\$89,629,200	\$16,171,500
Government bonds	234,000	112,300	61,500	57,000
State bonds	5,685,000	7,212,550	9,843,900	20,000
Total bond sales	\$53,742,300	\$54,194,350	\$99,534,600	\$46,248,500
Jan. 1 to Mch. 31—				
Stock sales—				
Number of shares	71,382,257	79,680,032	75,170,484	32,190,839
Par value	\$6,953,916,175	\$7,212,641,200	\$6,963,748,225	\$3,006,740,875
Bond sales (par value)—				
RR. & misc. bds	\$121,162,000	\$187,935,100	\$309,796,700	\$162,659,500
Government bonds	234,000	544,400	94,050	276,200
State bonds	15,666,500	27,469,550	41,998,800	188,000
Total bond sales	\$137,062,500	\$215,949,050	\$351,795,550	\$163,123,700

Month of March	1907.	1906.	1905.	1904.
Bushels	46,269,050	40,626,700	51,134,150	53,232,750
Jan. 1 to March 31	126,863,150	97,238,760	121,357,100	220,634,450

The condition of the money market gave more or less cause for uneasiness. On March 14 call money on

the Stock Exchange got up to 25%. In part, of course, this followed from the frightful shrinkage of prices on the Stock Exchange, which necessitated extensive shifting of loans, but in part also it was due to the steady absorption of cash by the Government, thereby depleting available supplies of money in the channels of business. There was a disposition at Washington to treat the trouble in the stock market as having been engineered by Wall Street. Nevertheless, Secretary Cortelyou, who had just entered on the duties of Secretary of the Treasury, was obliged to take repeated steps to get out Treasury accumulations and remove the tenseness of money. The Aldrich Currency Bill became a law March 4 and increased the Secretary's power for furnishing effective relief. On March 14 Mr. Cortelyou announced that the date for the return of the \$30,000,000 public deposits placed with the banks the previous September had been indefinitely postponed. March 14 he also issued a circular rescinding the circular of Feb. 11 providing for the purchase of 4s of 1907 at 101½, and announced that he would purchase \$25,000,000 of these bonds, paying interest in full to July 1 1907. He also gave notice that he would allow the substitution for any of these bonds held against special deposits of any bonds in which New York or Massachusetts savings banks are allowed to invest their funds. He also directed that the interest due April 1 on the registered 2s of 1903 and the 4s of 1907 should be paid at once. Finally, on March 26 he ordered the turning back into the New York City banks of customs dues paid at New York to a total of \$15,000,000.

	Mch. 1	Mch. 8	Mch. 15	Mch. 22	Mch. 29
Call Loans—					
Stock Exchange—Range for week	4-7	3-6½	3½-25	2-6	2½-14
Average for week	5	5½	10	4	6
At banks and trust companies	4 min.	4 min.	6 min.	3 min.	3 min.
Time Loans—					
Thirty days	5½	6	6½	6½	6½
Sixty days	5½	6	7-7½	6½	6½
Ninety days	5½	5¾-6	6½-7	6-6½	6
Four months	5¼-5½	5¾	6½	6	6
Five months	5½-5¾	5¾	6	6	6
Six months	5½-5¾	5¾-5¾	6	6	6
Seven months	5½-5¾	5¾-5¾	6	6	6
Commercial Paper—					
Double names—Choice 60 to 90 days	5¾-6	6-6½	6-6½	6-6½	6-6½
Single names—Prime 4 to 6 months	5¾-6	6-6½	6-6½	6-6½	6-6½
—Good 4 to 6 months	6½	6½-7	6½-7	6½-7	6½-7

The foreign exchange market was weak most of the month. The principal influences were the monetary tension here and the offerings of bills against European purchases of American securities. Europe all through the month was apprehensive of large gold takings for the United States, but our bankers acted very cautiously and the only gold engagements were \$1,000,000 in Amsterdam and \$1,625,000 in London.

March	Bankers' Bills			Commercial Bills		
	60-Day	Sight	Cable Transfers	On Banks	On Documents for Payment	Documents for Payment
1	4 8030-4 8040	4 8460-8465	4 8530-8540	4 8010-8020	4 7930-4 8030	4 7930-4 8030
2	4 8035-4 8050	4 8465-8470	4 8535-8545	4 8010-8020	4 7930-4 8030	4 7930-4 8030
3	S.	S.	S.	S.	S.	S.
4	4 8035-4 8040	4 8465-8470	4 8530-8540	4 8010-8015	4 7930-4 8030	4 7930-4 8030
5	4 8035-4 8040	4 8455-8460	4 8530-8535	4 8010-8015	4 7930-4 8030	4 7930-4 8030
6	4 8030-4 8035	4 8445-8450	4 8510-8515	4 80 -80½	4 7910-4 8010	4 7910-4 8010
7	4 8020-4 8030	4 8450-8455	4 8510-8520	4 7990-80	4 7910-4 8010	4 7910-4 8010
8	4 8020-4 8030	4 8440-8445	4 85 -8510	4 7980-7990	4 7910-4 8010	4 7910-4 8010
9	4 8005-4 8010	4 8430-8435	4 8480-8485	4 7980-7990	4 7910-4 8010	4 7910-4 8010
10	S.	S.	S.	S.	S.	S.
11	4 7985-4 7990	4 8415-8420	4 8485-8490	4 7970-80	4 7910-4 8010	4 7910-4 8010
12	4 7980-4 7985	4 8420-8425	4 8490-85	4 7930-80	4 7910-4 8010	4 7910-4 8010
13	4 7980-4 7985	4 8415-8420	4 8490-8495	4 7910-7950	4 79 -4 8010	4 79 -4 8010
14	4 7960-4 7970	4 8380-8385	4 8460-8475	4 79 -7910	4 7830-4 7930	4 7830-4 7930
15	4 7850-4 79	4 8310-8320	4 84 -8410	4 7710-7720	4 7730-4 79	4 7730-4 79
16	4 7855-4 7865	4 8315-8330	4 8405-8410	4 7710-7720	4 7730-4 79	4 7730-4 79
17	S.	S.	S.	S.	S.	S.
18	4 7840-4 7845	4 8335-8340	4 8415-8425	4 7810-7815	4 7710-4 7910	4 7710-4 7910
19	4 7865-4 7870	4 8310-8315	4 8390-8395	4 7810-7815	4 78 -4 7910	4 78 -4 7910
20	4 7860-4 7865	4 83 -8305	4 8375-8380	4 78 -7810	4 7730-4 7930	4 7730-4 7930
21	4 7890-4 79	4 8330-8335	4 84 -8410	4 7850-7860	4 78 -4 7910	4 78 -4 7910
22	4 79 -4 7915	4 8350-8360	4 8425-8435	4 7860-7870	4 78 -4 7930	4 78 -4 7930
23	4 7925-4 7935	4 8365-8375	4 8435-8450	4 7870-7880	4 7810-4 7910	4 7810-4 7910
24	S.	S.	S.	S.	S.	S.
25	4 79 -4 7905	4 8320-8335	4 8405-8410	4 7875-7880	4 7810-4 7910	4 7810-4 7910
26	4 7870-4 7875	4 8320-8325	4 8420-8435	4 78 -7810	4 7810-4 7910	4 7810-4 7910
27	4 7865-4 7870	4 8320-8325	4 8405-8410	4 7810-7815	4 78 -4 79	4 78 -4 79
28	4 7890-4 79	4 8320-8330	4 84 -8410	4 7840-7850	4 78 -4 7930	4 78 -4 7930
29	4 7875-4 79	4 8310-8315	4 8390-84	4 7830-7840	4 7730-4 7910	4 7730-4 7910
30	4 7875-4 79	4 8320-8325	4 8410-8420	4 7830-7840	4 7730-4 7910	4 7730-4 7910
31	S.	S.	S.	S.	S.	S.

Also sold at 4 8275.

Mch.	30 Days	Demand	Mch.	60 Days	Demand	Mch.	60 Days	Demand
1	4 81½-82	4 85½-86	14	80½-11½	4 85-85½	27	4 80	4 84½
2	4 81½-82	4 85½-86	15	80½-11½	4 85-85½	28	4 80	4 84½
3	Sun day	Sun day	16	80½-11½	4 85-85½	29	4 80	4 84½
4	4 81½-82	4 85½-86	17	Sun day	Sun day	30	4 80	4 84½
5	4 81½-82	4 85½-86	18	4 80-81	4 84½-85	31	Sun day	Sun day
6	4 81½-82	4 85½-86	19	4 80-81	4 84½-85			
7	4 81½-82	4 85½-86	20	4 80	4 84½	Open	4 81½-82	4 85½-86
8	4 81½-82	4 85½-86	21	4 80	4 84½	High	4 82	4 86
9	4 81½-82	4 85½-86	22	4 80	4 84½	Low	4 80	4 84½
10	Sun day	Sun day	23	4 80	4 84½	Last	4 80	4 84½
11	4 81-82	4 85-86	24	Sun day	Sun day			
12	80½-11½	4 85-85½	25	4 80	4 84½			
13	80½-11½	4 85-85½	26	4 80	4 80			

NEW YORK STOCK EXCHANGE

MONTHLY AND YEARLY RECORD

The following tables furnish a complete record of the New York Stock Exchange transactions for the past month and the year 1906. They need no extended introduction, as they are self-explanatory. The tables embrace every security (excepting only State bonds) dealt in on the Exchange. We give bonds first, using the classification adopted in the official list. As to prices the form is our own, and we think it will be found to contain just the facts desired by our readers and to present them in the most convenient way for study and reference. All quotations in the column headed "Prices about January 2 1907" were made on that date, except those in italics, which are the nearest in January 1907. The black-faced letters in the column headed "Interest Period" indicate in each case the month when the bonds mature.

For foot notes to tables see last page of Bonds and last page of stocks.

BONDS—PRICES AND SALES FOR MARCH AND FOR THE YEAR TO DATE.

BONDS. N Y STOCK EXCHANGE	Int. Peri- od.	Sales in March. Par value	Price about Jan. 2 1907.		PRICES IN MARCH.				RANGE SINCE JAN. 1.								
			Bid.	Ask.	Mar. 1.		Mar. 29.		Lowest.	Highest.							
					Bid.	Ask.	Bid.	Ask.	Sale Prices.	Sale Prices.	Lowest.	Highest.					
U S Government Securities.																	
U S 2s, cons, reg. April 1930	Q - J		104 1/2	105	105	105 1/2	104 3/4	105 1/2	106 1/2	106 1/4	Mch. 12	106 1/4	Mch. 12	105 3/8	Feb. 5	105 3/8	Feb. 5
U S 2s, cons, coupon, April 1930	Q - J	10,000	104 1/2	105	105 1/2	106 1/4	105 1/2	106 1/2	106 1/2	106 1/4	Mch. 12	106 1/4	Mch. 12	106 1/4	Mch. 12	106 1/4	Mch. 12
U S 3s, reg 10-20s Aug. 1918	Q - F		102 3/4	103 1/4	103 1/4	103 3/4	103 1/2	104	103 1/2	103 1/2	Mch. 7	103 3/4	Mch. 27	102 3/8	Feb. 5	103 3/4	Mch. 27
U S 3s, coup 10-20s Aug. 1918	Q - F	3,000	102 3/4	103 1/4	103 1/4	103 3/4	103 1/2	104	103 1/2	103 1/2	Mch. 7	103 3/4	Mch. 27	102 3/8	Feb. 5	103 3/4	Mch. 27
U S 3s, coup, small Aug. 1918	Q - F		102 3/4	103 1/4	102 3/4	103 1/4	102 3/4	103 1/4	103 1/4	103 1/4	Mch. 7	103 3/4	Mch. 27	102 3/8	Feb. 5	103 3/4	Mch. 27
U S 4s, registered July 1907	Q - J	1,000	100 3/4	101 1/4	100 3/4	101	100 3/4	101	100 3/4	100 3/4	Mch. 7	100 3/4	Mch. 7	100 3/4	Mch. 7	101 1/2	Feb. 19
U S 4s, coupon July 1907	Q - J	30,000	100 3/4	101 1/4	101 1/4	102	101 3/4	102	101 3/4	101 3/4	Mch. 16	101 3/4	Mch. 18	100 3/4	Jan. 10	101 3/4	Mch. 18
U S 4s, registered 1925	Q - F	25,000	130	131	129	130	130 3/4	131	130 3/4	130 3/4	Mch. 28	130 3/4	Mch. 28	129	Jan. 26	130 3/4	Mch. 28
U S 4s, coupon 1925	Q - F	5,000	130 1/4	131	129	130	130 3/4	131	130 3/4	130 3/4	Mch. 27	130 3/4	Mch. 27	129 1/4	Feb. 8	130 3/4	Mch. 27
Pan Can 10-30 yr 2s Aug 1936	Q - N		104	105			104 3/4	105 3/4									
Philippine Isl'ds 1'd pur'as '14-34	Q - F		109 1/2				109 1/2										
Foreign Gov't Securities.																	
Frankfort-on-Main 3 1/2s, Ser 1	M - S		93 1/2		91 3/4		91 3/4										
Japanese Governm't 6s, £ 1911	A - O	1,535,000	97 3/8	Sale	99 3/8	Sale	99 3/8	Sale	98 1/2	Mch. 15	99 3/4	Mch. 28	96 3/4	Jan. 2	99 3/4	Jan. 29	
2d series 6s, £ 1911	A - O	1,364,000	97	Sale	99 1/2	Sale	99 1/2	Sale	99 1/2	Mch. 18	99 3/4	Mch. 29	96 3/4	Jan. 2	99 3/4	Mch. 29	
Sterling loan 4 1/2s 1925	F - A	1,300,000	92	Sale	90 1/2	Sale	88 1/2	88 3/4	87 3/4	Mch. 26	90 1/2	Mch. 1	87 3/4	Mch. 26	94 3/8	Jan. 25	
2d series 4 1/2s 1925	J - J	661,000	91 7/8	Sale	89 3/4	Sale	87 3/4	88	87 1/2	Mch. 27	89 3/4	Mch. 1	87 1/2	Mch. 27	92 3/8	Jan. 19	
Sterling loan 4s 1931	J - J	203,000	84	Sale	83 1/2	Sale	80 3/4	88	79	Mch. 26	83 1/2	Mch. 1	79	Mch. 26	85 1/4	Jan. 25	
Rep. of Cuba 5s, ext debt 1904	M - S	129,000		102 1/4	100 3/4	104		99	98 3/4	Mch. 27	101 1/2	Mch. 2	98 3/4	Mch. 27	103 3/4	Feb. 10	
U S of Mexico External gold loan of 1899, sink fund 5s	Q - J	1,000	97 1/2	Sale	99 1/4	99 1/2	97 3/8		99	Mch. 7	99	Mch. 7	96 3/8	Jan. 4	99	Jan. 22	
4s gold debt of 1904 1954	J - D	85,000	93 3/4	94	94	Sale		93	92 1/2	Mch. 22	94	Mch. 1	92 1/2	Mch. 22	94	Jan. 15	
Railroad Bonds.																	
Alabama Cent. See South Ry.																	
Alabama Mid. See Atl. Coast L																	
Albany & Susq. See Del. & Hud.																	
Allegheny Valley. See Pa. RR.																	
Allegh. & West. See Buff. R. & P.																	
Am Dock & Imp. See Cent of NJ																	
Ann Arbor 1st g 4s July 1905	Q - J	13,000		93				87 1/2	89	Mch. 9	89 1/4	Mch. 8	89	Mch. 9	91	Feb. 15	
Ateh Top & S F—Gen g, 4s 1905	A - O	1,193,000	101	Sale	101	Sale	99	99 1/2	97 1/2	Mch. 29	101 1/4	Mch. 7	97 1/2	Mch. 29	102 1/4	Jan. 21	
Registered 1905	A - O		100		101 1/2			98					101	Jan. 7	101 3/4	Jan. 17	
Adjustment g, 4s July 1905	Nov	122,000	92	Sale	91 1/4	Sale	90	Sale	91 1/2	Mch. 26	92	Mch. 25	90 3/4	Feb. 4	92 3/4	Jan. 12	
Registered July 1905	Nov																
Stamped July 1905	M - N	382,000	92 1/2	Sale	91 3/4	Sale	90	91	90	Mch. 29	92 1/2	Mch. 12	90	Mch. 29	92 1/4	Jan. 8	
60-year convert, gold 4s 1955	J - D	4,096,000	105	Sale	103 3/4	Sale	99	Sale	93 1/2	Mch. 14	103 3/4	Mch. 1	93 1/2	Mch. 14	108 1/4	Jan. 7	
Debenture 4s, Series F 1908	F - A		99 3/4				98 1/2						99	Feb. 20	99	Feb. 20	
Series G 1909	F - A		97 3/4										96	Feb. 18	96	Feb. 18	
Series H 1910	F - A		97 1/2														
Series I 1911	F - A		96														
Series K 1913	F - A		94														
East Okla Div, 1st g, 4s 1928	M - S		95 1/2					91 1/2									
Chic & St Louis 1st 6s 1915	M - S		111 1/2														
Atlan Knoxv & No. See L & N.																	
All. Coast L 1st g 4s July 1952	M - S	160,000	98	Sale	96 1/2	Sale	93 1/2	Sale	92 1/2	Mch. 27	96 1/2	Mch. 1	92 1/2	Mch. 27	98 3/8	Jan. 30	
Registered July 1952	M - S																
Charl & Sav, 1st g, 7s 1936	J - J						129 1/8										
Sav Fl & W, 1st g, 6s 1934	A - O		129				127										
1st g, 5s 1934	A - O		114		114 3/4		114 3/4										
Ala Mid, 1st, gu, g, 5s 1928	M - N		110 3/4		112												
Brun & W, 1st gu, g, 4s 1938	J - J		93 1/2		93				86 1/2	Mch. 27	88	Mch. 1	86 1/2	Mch. 27	89 1/2	Jan. 18	
L & N collat g, 4s, Oct 1952	M - N	6,000	89 1/4	Sale	88	Sale											
Sil Sp O & G, gu, g 4s 1918	J - J		94 1/2		94 3/4	98		98									
Atlan & Danv. See South'n Ry																	
Atlan & Yadk. See South'n Ry																	
Austin & N W. See So Pacific																	
Balt & O—Prior lien, g, 3 1/2, '25	J - J	209,000	92 1/2	Sale	92 1/2	93	91 1/2		90 1/2	Mch. 27	92 1/2	Mch. 18	90 1/2	Mch. 27	93 3/8	Feb. 19	
Registered	Q - J					92 1/2											
Gold, 4s July 1948	A - O	563,000	102	Sale	101 1/2	Sale	99 3/4	Sale	99 1/2	Mch. 27	101 3/4	Mch. 13	99 1/2	Mch. 27	102 3/4	Jan. 19	
Registered	Q - J	1,000		101 1/2	100				100 3/4	Mch. 13	100 3/4	Mch. 13	100	Jan. 23	101 1/2	Jan. 4	
Pitts Junc, 1st g, 6s 1922	J - J																
Pitts Junc & MD 1st g, 3 1/2s, '25	M - N	2,000	89 1/2	89 1/2		89 1/2		88 3/4	89	Mch. 22	89	Mch. 22	89	Mch. 22	90	Jan. 17	
PLE & W Va Sys, ref, g, 4s 1941	M - N	27,000	94 1/2			95 1/2		93	93	Mch. 23	95	Mch. 2	93	Mch. 23	96	Jan. 29	
S W Div, 1st g, 3 1/2s 1925	J - J	181,000	90 1/2	Sale	90 3/4	Sale	89	89 1/2	89	Mch. 25	90 3/8	Mch. 1	89	Mch. 25	90 3/4	Feb. 18	
Mon R, 1st gu, g, 5s 1919	F - A		105 1/2										105 3/8	Feb. 8	105 3/8	Feb. 8	
C O Reorg 1st con, g, 4 1/2s '30	M - S		100 1/2														
Clev Lor & W con, 1st g, 5s 1933	A - O	25,000	112 3/4		113		112 1/4		113 1/2	Mch. 19	113 1/2	Mch. 20	112 3/4	Jan. 7	113 3/8	Jan. 25	
Ohio Riv RR—1st, g, 5s 1936	J - D			112													
Gen, g, 5s 1937	A - O		107 1/2	111 1/2	110	111 1/2	110	111 1/2									
Pitts Clev & Tol, 1st g, 6s 1922	A - O		110		110												
Pittsb & West 1st g, 4s 1917	J - J	9,000							94	Mch. 15	94	Mch. 15	94	Mch. 15	94	Mch. 15	
Stat Isl Ry, 1st, gu, g, 4 1/2s 1943	J - D		90														
Battle Creek & Stur. See Mich C																	
Beech Creek. See NYC & Hud																	
Bellev & Carond. See Ill Cent																	
B'klyn & Montauk. See L Isl'd																	
Brun & West. See Atl Coast L																	
Buffalo N Y & Erie. See Erie																	

BONDS. N Y STOCK EXCHANGE.	Int. Period.	Sales in March. Par value	Price about Jan. 2, 1907.		PRICES IN MARCH.						RANGE SINCE JAN. 1.			
			Bid.	Ask.	Mar. 1.		Mar. 29.		Lowest.	Highest.	Lowest.	Highest.		
					Bid.	Ask.	Bid.	Ask.	Sale Prices.	Sale Prices.	Sale Prices.	Sale Prices.		
Central Branch Ry. See Mo Pac														
Cent Branch U P. See Mo Pac														
Central Ohio. See Balt & Ohio														
Cent of Ga—1st, g, 5s, Nov 1945	F - A	15,000	118		117 1/2				116	Mch. 20	116	Mch. 20	116	Mch. 20
Registered Nov 1945	F - A													
Consol. gold, 5s, 1945	M - N	81,000	109 1/2	110 1/2		110	105	Sale	105	Mch. 29	110	Mch. 18	105	Mch. 29
Registered 1945	M - N													
1st, pref, inc, g, 5s, Nov 1945	Oct	10,000		90	88	90			85 1/2	Mch. 19	85 1/2	Mch. 19	85 1/2	Mch. 19
Stamped													90	Jan. 14
2d, pref, inc, g, 5s, Nov 1945	Oct	10,000	77	77 1/2		77	66	75					73 1/2	Jan. 22
Stamped									74	Mch. 4	74	Mch. 4	73	Feb. 11
3d, pref, inc, g, 5s, Nov 1945	Oct		65	Sale		66		66					63 1/2	Jan. 23
Stamped			66	Sale	63								62 1/2	Feb. 28
Chat. Div. pur. m'ny, g, 4s, 1951	J - D		91		91									
Mac & Nor Div, 1st, g, 5s, 1946	J - J		107 1/2		107 1/2									
Mid Ga & Atl Div 5s, 1947	J - J		107 1/2		107 1/2									
Mobile Div, 1st, g, 5s, 1946	J - J		109 1/2		109 1/2									
Cen RR & B of Ga—Colg 5s 1937	M - N		106 1/2		105 1/2		105							
Central of N J—Gen g, 5s, 1987	J - J	54,000	125 1/2	126 1/2		125 3/4		123 1/2	123 1/2	Mch. 25	125 1/8	Mch. 9	105 1/4	Feb. 27
Registered July 1987	Q - J	13,000	124	126	124 5/8	125 3/8			123 1/4	Mch. 13	125	Mch. 6	123 1/2	Mch. 25
Am Dock & Imp Co gu 5s 1921	J - J		105		102 1/2		102 1/2						110 1/2	Jan. 9
Leh & H R gen gu, g, 5s, 1920	J - J		100		100 1/4		100		100	Mch. 22	100 1/4	Mch. 25	99 3/4	Jan. 7
Leh & Wilkesb Coal 5s, 1912	M - N	2,000	100		99 3/4		99 3/4		99 3/4	Mch. 22	100	Mch. 20	99 3/4	Mch. 22
Con, ext, gu, 4 1/2s, June 1910	Q - M	27,000	99 3/8	100	99 3/4								101	Feb. 26
N Y & L Br, gen, g, 4s, 1941	M - S													
Cent Pacific. See So Pac Co.														
Cent Ver 1st, gu, g, 4s, May 1920	Q - F				90		90						89 1/2	Feb. 6
Ches & Savan. See Atl C'st L.														
Ch & Ose—Gold 6s, Ser A, 1908	A - O	1,000	102 3/4	105		101 1/2	104		104	Mch. 22	104	Mch. 22	103 3/4	Jan. 28
Gold 6s Jan 1911	A - O		105 1/2		107		107						107	Feb. 13
1st cons, g, 5s, 1939	M - N	67,000		116 1/8	114 1/2	Sale	113 3/4	114	113 1/2	Mch. 25	114 1/4	Mch. 6	113 1/2	Mch. 25
Registered 1939	M - N													
Gen. gold, 4 1/2s, 1992	M - S	256,000		105 1/4	102 3/4	Sale	100 1/2	Sale	99 7/8	Mch. 27	102 3/4	Mch. 1	99 1/4	Mch. 27
Registered 1992	M - S			105										
Craig Valley, 1st, g, 5s, 1940	J - J		102 1/2											
R & A Div, 1st con g, 4s, 1989	J - J	3,000	99 1/2	Sale			97		98	Mch. 19	98	Mch. 19	98	Mch. 19
2d con g, 4s, 1989	J - J	10,000	95		92 1/2		93 3/4		92 1/2	Mch. 19	92 1/2	Mch. 19	92 1/2	Mch. 19
Warm Spr Val, 1st g, 5s, 1941	M - S		107		104 1/2									
Greenbr'r Ry, 1st gu, g, 4s, 1940	M - N		93 1/2				100							
Chic & Alt RR—Ref g 3s, 1949	A - O	37,000		79	79	Sale	76	100	76	Mch. 25	79	Mch. 1	76	Mch. 25
Registered 1949	A - O													
Rayway, 1st lien, g, 3 1/2s, 1950	J - J	232,000	75 1/4		72 1/4	Sale			67 1/4	Mch. 26	72 1/4	Mch. 1	67 1/4	Mch. 26
Registered 1950	J - J													
Chic Bur & Q—Denv D 4s, 1922	F - A	4,000	100 1/2	Sale	99 7/8	Sale	98		99 1/2	Mch. 6	99 7/8	Mch. 1	99	Feb. 13
Illinois Division, 3 1/2s, 1949	J - J	24,000	91 3/4	Sale	91	Sale	89 3/4	Sale	89 1/2	Mch. 27	91	Mch. 1	89 1/2	Mch. 27
Registered 1949	J - J			93 1/4										
Gold 4s, 1949	J - J	194,000	101 1/2	Sale	101 1/2	Sale	100	Sale	100	Mch. 29	101 1/2	Mch. 13	100	Jan. 29
Registered 1949	J - J													
Iowa Div sink fd, 5s, 1919	A - O		104											
Sinking fund 4s, 1919	A - O	1,000	101			100 1/2	99	100	100 1/2	Mch. 5	100 1/2	Mch. 5	100	Jan. 30
Nebraska Exten, 4s, 1927	M - N		101 1/4			102							101 1/2	Jan. 14
Registered 1927	M - N												102	Jan. 28
Southwestern Div 4s, 1921	M - S													
4s, joint bonds. See Gt. Nor.														
Debenture 5s, 1913	M - N	27,000	102 1/2	Sale	103 1/2		103		102 1/4	Mch. 19	103 1/4	Mch. 7	102 1/2	Jan. 2
Han & St Jo, con, 6s, 1911	M - S		108 3/4										108 3/8	Jan. 18
Ch c & E Ill—Ref & imp, g, 4s, 1955	J - J			93		93							109	Jan. 15
1st, s f cur 6s, 1907	J - D	18,000		101 1/2		101 1/2	101 3/4		101 1/2	Mch. 6	101 1/2	Mch. 12	100	Jan. 17
1st cons, g, 6s, 1934	A - O		131 1/2		131 1/8									
Gen cons, 1st, 5s, 1937	M - N	20,000	116 1/2	117 1/2	116 1/2	117 1/2			112	Mch. 26	116 1/2	Mch. 6	112	Mch. 26
Registered 1937	M - N													
Chic & Ind Coal Ry, 1st, 5s, 1936	J - J		111 1/2		113 1/2								113 1/2	Feb. 1
Chicago & Erie. See Erie.														
Chic Ind & Lou—Ref, g, 6s, 1947	J - J	6,000	126	Sale	125		125		125	Mch. 13	126	Mch. 8	125	Feb. 18
Refunding, gold, 5s, 1947	J - J		111 1/4	Sale									111 1/2	Jan. 2
Lou N A & Chic, 1st, 6s, 1910	J - J			107 1/4	103		102 1/2							
Chic Milw & St Paul—														
Terminal, gold, 5s, 1914	J - J	1,000	104 1/2	109					103	Mch. 20	103	Mch. 20	103	Mch. 20
Gen, g, 4s, ser A, May 1989	J - J	3,000	105						101	Mch. 18	101	Mch. 18	101	Mch. 18
Registered May 1989	Q - J			108										
Gen, g, 3 1/2s, ser B, May 1989	J - J	11,000	90 1/2	92 1/2	91 5/8		92		92	Mch. 26	92 1/2	Mch. 9	90 1/2	Jan. 11
Registered May 1989	J - J													
Ch & L Sup, Div, g, 5s, 1921	J - J		108 1/2											
Ch & Mo Riv Div, 5s, 1926	J - J		110 1/2				110	112 1/4					112 1/2	Jan. 9
Chic & Pac Div, 6s, 1910	J - J		102											
Ch & P W, 1st, g, 5s, 1921	J - J	19,000	110	111	111	111 1/4		110	110	Mch. 26	111	Mch. 18	110	Jan. 3
Dak & Gt So, g, 5s, 1916	J - J		104 1/2				125 1/2						106 3/4	Feb. 28
Fargo & So, assu, g, 6s, 1924	J - J		120										108 1/4	Feb. 25
1st Hast & D Div, 7s, 1910	J - J		106 1/2											
1st 5s, 1910	J - J		99 1/2											
1st I & D Exten, 7s, 1908	J - J													
1st La Crosse & D, 5s, 1919	J - J		107											
Mineral Point Div, 5s, 1910	J - J	10,000	100			102 1/2			102 1/2	Mch. 19	103	Mch. 18	102 1/2	Mch. 19
1st So Minn Div 6s, 1910	J - J		104 1/2	108			106	108					104	Jan. 11
1st Southwest Div, 6s, 1909	J - J		101										104	Jan. 14
Wis & Minn Div, g, 5s, 1921	J - J	2,000	107 1/2			110 3/4			107 1/2	Mch. 16	107 1/2	Mch. 16	107 1/2	Mch. 16
Mill & No, 1st, M L 6s, 1910	J - D		104 1/2			107							106 3/8	Feb. 14
1st, consol, 6s, 1913	J - D		109										110 1/2	Feb. 15
Chic & North W cons 7s, 1915	Q - F		120 5/8	122 1/2			120 1/2						119 7/8	Feb. 6
Extension 4s, 1886-1926	F - A		101 1/2		100								102	Jan. 8
Registered 1886-1926	F - A		99		100								104	Feb. 8
General, g, 3 1/2s, 1987	M - N	10,000		98 1/2	96				95 1/2	Mch. 25	96	Mch. 6	95 1/2	Mch. 25
Registered Nov 1987	Q - F			96 1/2									95	Feb. 21
Sinking fund 6s, 1879-1929	A - O		111		111	113	109							

BONDS. N. Y. STOCK EXCHANGE.	Int. Period.	Sales in March. Par value	Price about Jan 2 1907.		PRICES IN MARCH.						RANGE SINCE JAN. 1.						
			Bid.	Ask.	Mar. 1.		Mar. 29.		Lowest.	Highest.	Lowest.	Highest.					
					Bid.	Ask.	Bid.	Ask.	Sale Prices.	Sale Prices.	Sale Prices.	Sale Prices.					
Chic R I & P—Bur C R & No—	Con.)																
C R I F & N W, gu, g, 5s, 1921	A - O		107		107												
M & St L, 1st gu, g, 7s, 1927	J - D																
Choc Okl & G gen, g, 5s, Oct '19	J - J		102														
Consol, g, 5s, 1952	M - N		107 1/2	110	108 1/2	110	107 1/2	110									
Keok & Des M, 1st, 5s, 1923	A - O			110 1/2													
Chic St L & N O. See Ill Cent																	
Chic St L & Pitts. See Penn Co																	
Chic St P M & O, cons 6s, 1930	J - D	13,000	129 3/4		129	131 1/2		131	128	Mch. 25	130 1/2	Mch. 5	128	Mch. 25	131	Jan. 31	
Cons 6s, reduced to 3 1/2, 1930	J - D		90 3/4														
Ch St P & Min, 1st g 6s, 1918	M - N		129 1/2		129 1/2								131 1/4	Feb. 18	131 1/4	Feb. 18	
North Wisconsin 1st 6s, 1930	J - J		125 3/4				125 3/4										
St P & S City, 1st g 6s, 1919	A - O		119 3/8		120 1/4			120 3/4					119 1/2	Jan. 17	120 3/8	Feb. 13	
Chic Terminal Trans, g 4s, 1947	J - J																
Coupon off.		6,000	99 1/2	Sale													
Chic & W I gen, g, 6s, Dec 1932	Q - M	3,000	111 3/4		110 3/4			110 7/8		98 1/2	Mch. 5	98 1/2	Mch. 5	98 1/2	Feb. 28	99 1/2	Jan. 2
Consol 50-year 4s, 1952	J - J		98 3/4			97 7/8		97 7/8		110 1/4	Mch. 9	111	Mch. 22	110 1/4	Mch. 9	113	Feb. 27
Chic & W Mich. See Pere Marq																	
Choc Okl & G. See C R I & P																	
Oin Ham & D 2d g, 4 1/2s, 1932	J - J																
Cin D & I, 1st guar g 5s, 1941	M - N	1,000	104 1/2		106		104 1/2			105 1/4	Mch. 16	105 1/4	Mch. 16	105 1/4	Mch. 16	105 1/4	Mch. 16
Cin Fin & Ft W, 1st gu g 4s 1923	M - N																
Cin Ind & W, 1st gu g 4s 1953	J - J			94		88		88						83	Jan. 29	83	Jan. 29
Ind Dec & West 1st, g, 5s, 1935	J - J			108 1/2		106		106						104 1/2	Feb. 19	105	Jan. 7
1st guar gold 5s, 1935	J - J																
Oin Ind St L & C. See CCC & St L																	
Oin San & Clev. See CCC & St L																	
Clearfield & Mahon. See BR & P																	
Cleveland Cin Chic & St Louis—																	
General, gold, 4s, 1993	J - D	188,000	101	Sale	101 1/4	Sale		97 1/2	Sale	96 1/8	Mch. 25	101 3/8	Mch. 4	96 1/8	Mch. 25	102	Jan. 19
Cairo Div, 1st, gold, 4s, 1939	J - J		99 3/8											99 3/8	Jan. 10	99 3/8	Jan. 10
Cin W & M Div, 1st g 4s, 1991	J - J	2,000	97 1/2	100		98		97		97	Mch. 13	97	Mch. 13	97	Mch. 13	98 1/2	Feb. 13
St L Div, 1st col tr g 4s, 1990	M - N		98			99		97						97 1/2	Feb. 11	98 3/4	Feb. 2
Registered, 1990	M - N			97										97	Jan. 10	97	Jan. 10
Sp & Col Div, 1st g 4s, 1940	M - S		94														
W Val Div, 1st g 4s, 1940	J - J		96 1/4			97		97									
Cin I St L & C, cons 6s, 1920	M - N		104		106 1/2			106 1/2									
First gold 4s, Aug 1936	Q - F	4,000	99 1/2	100 1/2				97 1/2	Sale	97 1/2	Mch. 29	99	Mch. 25	97 1/2	Mch. 29	99	Mch. 25
Registered, Aug 1936	Q - F		99 1/2			99 7/8											
Cin S & Cl, cons 1st g 5s, 1928	J - J		107			109 3/8								99 1/2	Jan. 31	99 1/2	Jan. 31
CCC & In consol 7s, 1914	J - D		117			118 1/2								118 1/2	Jan. 22	118 1/2	Jan. 22
Consol sink fund, 7s, 1914	J - D																
Gen'l consol, gold, 6s, 1934	J - J		129											131 1/8	Jan. 17	132	Feb. 15
Registered, 1934	J - J																
Ind Bl & W, 1st pref, 4s, 1940	A - O																
O I & W, 1st pf, 5s, Apr 1938	Q - J																
Peo & East, 1st cons 4s, 1940	A - O	5,000	94		94 1/2	95		93		94 1/2	Mch. 2	95	Mch. 2	94	Jan. 14	95	Jan. 3
Income 4s, 1990	Apr.	68,000	70	72 1/2			65	Sale		64	Mch. 25	69 3/4	Mch. 4	64	Mch. 25	72 3/4	Jan. 11
Cleve Lor & W. See Balt & O																	
Cleve & Mahon Val. See Erie																	
Cleve & Marietta. See Penn RR																	
Cleveland & Pitts. See Penn Co																	
Colo Midland—1st g 4s, 1947	J - J	73,000	73 1/2	Sale	71 1/2	72		67		67	Mch. 23	71	Mch. 2	67	Mch. 23	74 1/4	Jan. 25
Colo & Southern 1st g 4s, 1929	F - A	204,000	92 1/2	Sale	91	Sale		89 1/2	Sale	89 1/4	Mch. 26	91	Mch. 11	89 1/4	Mch. 26	94 1/8	Jan. 14
Refund'g and ext, 4 1/2s, 1935	M - N							92						95	Feb. 11	95	Feb. 11
Colum & Greenv. See South Ry																	
Colum & Hock V. See Hock Val																	
Col Conn & Term. See Nor & W																	
Conn & Pas Rivs, 1st g 4s, 1943	A - O																
Dakota & Gt So. See CM & St P																	
Dallas & Waco. See Mo K & T																	
Del Lack & West 7s, 1907	M - S	1,000	103 3/8		101		101			101 1/8	Mch. 15	101 1/8	Mch. 15	101 1/8	Mch. 15	104 1/2	Feb. 26
Morris & Essex, 1st 7s, 1914	M - N		119 1/2		119 3/4	121 1/2											
1st cons guar, 7s, 1915	J - D		120														
Registered, 1915	J - D																
1st ref, guar, g, 3 1/2s, 2000	J - D			98		96	98	98									
N Y L & W, 1st, 6s, 1921	J - J		120 1/2	126 1/2		122	126 1/2										
Construction 5s, 1923	F - A		110 1/2			109								110 1/4	Feb. 2	111 3/8	Jan. 23
Term & improv't 4s, 1923	M - N			101													
War'nRR 1st ref gu g 3 1/2s, 2000	F - A																
Del & H 1st Penn Div 7s, 1917	M - S		125														
Registered, 1917	M - S																
10-yr convert deb 4s, 1916	J - D	2,088,000	109 1/2	Sale	103 3/4	Sale		98 1/2	Sale	95 1/2	Mch. 25	103 3/8	Mch. 1	95 1/2	Mch. 25	109 1/4	Jan. 2
Alb & Susq, conv 3 1/2s, 1946	A - O	517,000	111	114				97 1/2	Sale	95	Mch. 28	104	Mch. 4	95	Mch. 26	110	Jan. 12
Rens & Saratoga 1st 7s, 1921	M - N		132 1/2		133 1/4												
Del Riv RR Bge. See Penn RR																	
Den & R G—1st cons, g, 4s, 1936	J - J	27,000	96 3/4			96 1/2		95		93 3/4	Mch. 8	96	Mch. 20	93 3/4	Mch. 8	97 3/4	Jan. 14
Consol gold 4 1/2s, 1936	J - J		101 3/4			105 1/2		102 1/2	105 1/2					102 1/2	Jan. 15	102 1/2	Jan. 15
Improvement, gold, 5s, 1928	J - D		104 3/4	105 1/4	104 3/4			106						104 3/4	Jan. 15	105 1/2	Feb. 9
Rio Gr June, 1st, gu, g, 5s, 1939	J - D																
Rio Gr So, 1st, g, 4s, 1940	J - J																
Guaranteed, 1940	J - J																
Rio Gr West, 1st g, 4s, 1939	J - J	40,000	93	96	94	Sale		92 1/4		92	Mch. 27	94	Mch. 1	92	Mch. 27	95	Feb. 1
M & col tr, g, 4s, ser A, 1949	A - O			88		87 3/4		86 3/4						87 3/4	Feb. 19	87 3/4	Feb. 19
Ut C, 1st, gu, g, 4s, Jan 1917	A - O							93									
Des M & Ft D. See M & St L																	
Des M Un Ry, 1st g, 5s, 1917	M - N																
Det & Mack, 1st lien g 4s, 1995	J - D	12,000	95</														

BONDS. N Y STOCK EXCHANGE.	Int. Peri- od.	Sales in March. Par value	Price about Jan. 2 1907.		PRICES IN MARCH.								RANGE SINCE JAN. 1.							
			Bid.	Ask	Mar. 1.		Mar. 29.		Lowest.	Highest.	Lowest.	Highest.								
					Bid.	Ask	Bid.	Ask	Sale Prices.	Sale Prices.	Sale Prices.	Sale Prices.								
Erie—(Con.)—NY Susa & W—																				
Terminal, 1st, g, 5s. 1943	M - N		114 3/4				110													
Regis'd, \$5,000 each 1943	M - N																			
Mid Rk of N J 1st g, 6s. 1912	A - O		104 1/2		104 1/2		103													
Wilk & East, 1st gu, g 5s. 1940	J - D			103 1/2																
Erie & Pittsburgh. See Pa. Co.																				
Ev & In, 1st con, gu, g, 6s. 1926	J - J		112 1/2																	
Zv & T H—1st con g 6s. 1921	J - J		114 3/4		114 3/4															
1st general gold 5s. 1942	A - O		105 1/2	108 1/2		106 5/8		106 1/2						106 1/2	Feb. 7	106 1/2	Feb. 7			
Mt Vernon 1st g 6s. 1923	A - O		108		108		108													
Sull Co Branch, 1st g 5s. 1930	A - O		101 1/2		101 1/2		101 1/2													
Fargo & So. See ChicM&StP.																				
la Cent & P. See Seab Air L.																				
Fort St U D Co 1st g 4 1/2s. 1941	J - J		96 3/4																	
FW & Den City—1st g 6s. 1921	J - D	62,000	109 1/2	111	110 1/2	Sale	109	Sale	108	Mch. 22	110 1/2	Mch. 11	108	Mch. 22	111	Jan. 14				
Ft W & Rio Gr, 1st g 4s. 1928	J - J	8,000		90	85 1/2	86		85	84 3/4	Mch. 27	85 1/2	Mch. 9	84 3/4	Mch. 27	87	Feb. 18				
Gal H & San A—See So Pa. Co.																				
Galv H & H of 1882, 1st, 5s, '13	A - O	2,000		103		103			100	Mch. 28	100	Mch. 28	100	Mch. 28	103	Jan. 11				
Ga & Ala. See Seab Air Line.																				
Ga Car & Nor. See Seab Air L.																				
Georgia Pacific. See Sou'n Ry.																				
Gla V G & N. See So Pac Co.																				
Gouv & Oswegat. See N Y Cent.																				
Gt No—CB&Q coll tr 4s. 1921	J - J	1,253,000	97	Sale	94 1/2	Sale	92	Sale	89 1/4	Mch. 26	94 1/4	Mch. 1	89 1/4	Mch. 26	98 1/2	Jan. 3				
Registered July 1921	Q - J	4,000			94 1/2	Sale			88 3/8	Mch. 27	94 1/4	Mch. 1	88 3/8	Mch. 27	96 1/2	Jan. 12				
Greenbrier Ry. See Ches & O.																				
Gt Sh I, 1st rf & ter 5s, g, Feb 1952	J - J			104		102 1/2		100						102 1/2	Feb. 19	102 1/2	Feb. 19			
Registered Feb 1952	J - J																			
Han & St Jo. See C B & Q.																				
Housatonic. See N Y N H & H.																				
Hock'g Val, 1st con, g, 4 1/2s, 1999	J - J	170,000	104 1/4	Sale	104 1/4		104	Sale	103 5/8	Mch. 27	105 1/4	Mch. 6	103 5/8	Mch. 27	105 1/4	Mch. 6				
Registered 1999	J - J																			
Col & H V, 1st ext g 4s. 1948	A - O		98 1/2				95													
Col & Tol 1st, ext, 4s. 1955	F - A		99 1/2																	
Hous E & W Tex. See So Pac.																				
H & Tex Cent. See So Pac Co.																				
Illinois Central—1st g 4s. 1951	J - J		107		107 1/2		106													
Registered 1951	J - J			108		108		108						100 1/2	Feb. 19	100 1/2	Feb. 5			
1st. gold, 3 1/2s. 1951	J - J		100 1/2																	
Registered 1951	J - J																			
Extended, 1st, gold, 3 1/2s, '51	A - O			98																
Registered 1951	A - O																			
1st g 3s, sterling. 1951	M - S																			
Registered 1951	M - S																			
Collateral trust g 4s. 1952	A - O	2,000		103		102		100	102	Mch. 4	102	Mch. 4	102	Mch. 4	102 3/4	Feb. 16				
Registered 1952	A - O																			
Coll tr g 4s, L N O & T. 1953	M - N	8,000	101 1/2	102 1/2	102	102 1/2		102 3/4	100 3/4	Mch. 12	102 1/4	Mch. 2	100 1/4	Feb. 1	103 1/2	Jan. 17				
Registered 1953	M - N																			
Cairo Bridge, gold, 4s. 1950	J - D			102 3/4										102 3/4	Jan. 15	102 3/4	Jan. 15			
Registered 1950	J - D																			
Lou'v div & term, g, 3 1/2s 1953	J - J		89 3/4				88 1/2	91						89 3/4	Jan. 17	91	Jan. 12			
Registered 1953	J - J																			
Middle div, reg, 5s. 1921	F - A		104 1/2		103															
Omaha Div, 1st, g, 3s. 1951	F - A													78 3/4	Jan. 8	78 3/4	Jan. 8			
St L div & term, g, 3s. 1951	J - J		76	78 1/2																
Registered 1951	J - J																			
Gold, 3 1/2s. 1951	J - J	3,000	88			91		89 1/2	89	Mch. 8	89	Mch. 8	89	Mch. 8	89	Mch. 8	89	Mch. 8		
Registered 1951	J - J			90 1/2																
Springf div 1st g 3 1/2s. 1951	J - J		87 3/4																	
Registered 1951	J - J																			
West'n Lines 1st g 4s. 1951	F - A		102 1/4		100									102	Jan. 10	102	Jan. 10			
Registered 1951	F - A																			
Belle & Caron, 1st 6s. 1923	J - D		117 1/4		117 1/4															
Carb & Shaw, 1st, 4s, g. 1923	M - S	9,000	95						97	Mch. 13	97	Mch. 19	97	Mch. 13	97	Mch. 19				
Ch St L & N O, gold 5s. 1951	J - D		118 1/4	122 1/2	119 1/2															
Registered 1951	J - D													88 1/4	Feb. 25	88 1/4	Feb. 25			
Gold 3 1/2s. 1951	J - D																			
Registered 1951	J - D																			
Memph div, 1st, g, 4s. 1951	J - D	3,000	100		100 1/2		100 1/2		100 1/2	Mch. 19	100 1/2	Mch. 19	100 1/2	Mch. 19	100 1/2	Mch. 19	100 1/2	Mch. 19		
Registered 1951	J - D																			
St L So, 1st, gu, g, 4s. 1931	M - S	3,000	99 3/4				97		97	Mch. 26	97	Mch. 26	97	Mch. 26	97	Mch. 26				
Ind Bl & W. See ClevCC&StL.																				
Ind Dec & W. See Cin H & D																				
Ind Ill & Ia, 1st, gold, 4s. 1950	J - J		95 1/2	100				99						100	Feb. 20	100	Feb. 20			
Int'n'l & GtNo—1st, g, 6s. 1919	M - N	12,000	115		115			114	114 1/2	Mch. 21	115	Mch. 5	114 1/2	Mch. 21	115 1/2	Jan. 11				
2d, gold, 5s. 1909	M - S	5,000	99 5/8	100			95	Sale	95	Mch. 28	95	Mch. 29	95	Mch. 28	99 5/8	Jan. 4				
3d, gold, 4s. 1921	M - S		78	Sale	76	79	65	79	77	Jan. 9	79	Jan. 16	77	Jan. 9	79	Jan. 16				
Iowa Central, 1st, gold, 5s. 1938	J - D			110		109		108	109	Feb. 4	111	Feb. 6	109	Feb. 4	111	Feb. 6				
Refunding gold 4s. 1951	M - S			85		85		80	85	Feb. 20	85	Feb. 20	85	Feb. 20	85	Feb. 20				
Jack Lans & Sag. See Mich Cen																				
Jefferson RR. See Erie.																				

BONDS.		Int. Period.	Sales in March. Par value	Price about Jan. 2 1907.		PRICES IN MARCH.				RANGE SINCE JAN. 1.							
N Y STOCK EXCHANGE.				Bid.	Ask.	Mar. 1	Mar. 29.	Lowest.	Highest.	Lowest.	Highest.						
Southern Pacific Co—																	
4s, g, Cent Pac coll Aug 1949	J - D		203,000	88 1/2	Sale	89 1/2	Sale	85 1/2	Sale	85	Mch. 29	89 1/2	Mch. 2	85	Mch. 28	90	Feb. 25
Registered Aug 1949	J - D																
Cent Pac, 1st, ref gu g 4s 1949	F - A		124,000	99		98 1/2	98 1/2		95	95	Mch. 28	98 1/2	Mch. 2	95	Mch. 28	100 3/8	Jan. 28
Registered 1949	F - A																
Mort guar g 3 1/2s Aug 1929	J - D		81,000	85 3/4	Sale	85 3/4	86 1/4	83	Sale	82 1/2	Mch. 16	85 3/4	Mch. 2	82 1/2	Mch. 16	86	Jan. 14
Through St List gu g 4s 1954	A - O			95		96		96						98 1/2	Feb. 28	98 1/2	Jan. 28
Galv H & SA, 1st g 6s 1910	F - A		5,000	105	106	102 3/8				103	Mch. 12	103	Mch. 12	103	Mch. 12	105 1/2	Jan. 3
Mex & Pac D, 1st g 5s 1931	M - N			109		109 1/4		109 3/4									
Gla V G & N, 1st, gu, g, 5s 1924	M - N			104	108			110									
H E & W T, 1st, g, 5s 1933	M - N			102 1/2		106		105									
1st, gu, g 5s, red m'ble '33	M - N			106 1/2		102 3/4		102 3/4									
H & Tex C, 1st g 5s, int gu 1937	J - J		3,000	109 1/2	112 1/2	110 1/2		110 1/2		110 1/2	Mch. 7	110 1/2	Mch. 7	109 1/4	Jan. 3	110 1/2	Mch. 7
Con gold 6s, int guar 1912	A - O			110 1/2	111 1/2	111 3/8								111	Jan. 3	112	Jan. 23
Gen gold 4s, int guar 1921	A - O		5,000		94					93	Mch. 2	93	Mch. 2	92 1/2	Jan. 3	94 1/2	Jan. 29
Waco & N W, 1st, g, 6s 1930	M - N			102 1/2													
A & N W, 1st, gu, g, 5s 1941	J - J			102 1/2													
Morgan's La & T, 1st 7s 1918	A - O			123 1/2		123 1/4											
1st, gold, 6s 1920	J - J			113 3/8		114											
NY Tex & M, gu, 1st, g, 4s 1912	A - O					115								112	Feb. 8	112	Feb. 8
No of Cal, guar, gold, 5s 1938	A - O			99		101	Sale	97 1/2		101	Mch. 1	101	Mch. 1	98	Jan. 29	101	Mch. 1
Ore & Cal, 1st, gu, g, 5s 1927	J - J		1,000	102 3/4	106 1/2	103 1/2		102 1/2	103 1/2					103 1/2	Jan. 21	103 1/2	Jan. 21
So P of Ar gu, 1st g 6s 1909	J - J			103 3/4		103 3/4		103 3/4						104 1/4	Feb. 1	104 3/8	Jan. 23
do do 1910	J - J																
So Pacific of Cal.—																	
do do E & F 1912	A - O			108		108											
do do 1912	A - O			111 7/8		111 3/4											
1st, consol, gu, g, 5s 1937	M - N			118 1/2		118 1/2		118 1/2									
8 Pac of N Mex, 1st, g, 6s 1911	J - J		4,000	103		104 1/2	108			104	Mch. 9	104	Mch. 9	103 3/8	Jan. 7	104	Jan. 21
S P Coast, 1st, gu, g, 4s 1937	J - J					104 1/2	108							107 1/2	Feb. 27	107 1/2	Feb. 27
Tex & NO, Sab D, 1st, g, 6s 1912	M - S																
Consol, gold, 5s 1943	J - J				110												
So Pac RR, 1st, ref, gu, 4s '55	J - J		670,000	94 3/4	Sale	94 1/2	Sale	91 1/4	Sale	90 1/4	Mch. 26	94 1/4	Mch. 5	90 1/4	Mch. 26	95 1/4	Feb. 6
Southern—1st, cons, g, 5s 1994	J - J		249,000	113 3/8	Sale	110 1/2	Sale	109	Sale	108 3/4	Mch. 15	110 3/4	Mch. 4	108 3/4	Mch. 15	113 3/4	Jan. 8
Mob & O, coll tr, g, 4s 1938	M - S		2,000	92	94		93			89	Mch. 26	92	Mch. 2	89	Mch. 26	94	Jan. 24
Mem Div 1st g, 4 1/2-5s 1996	J - J		8,000	115 1/2		115 1/2		113 1/2		115	Mch. 2	115	Mch. 2	115	Mch. 2	116	Jan. 15
St L Div, 1st, gold, 4s 1951	J - J		31,000		94 1/2		92 1/2		91	92	Mch. 18	93	Mch. 8	92	Mch. 18	94 1/4	Jan. 7
Ala Cen R, 1st, g, 6s 1918	J - J			111 1/8		114 3/8		108									
Atl & Danv, 1st, gold, 4s 1948	J - J			93		91 1/2		91 1/2									
2d, 4s 1948	J - J			90		90 1/2		90 1/2									
Atlan & Yad, 1st, gu, g, 4s 1949	A - O			93													
Col & Greenville, 1st, g, 6s '16	J - J			110		111 1/2		107						111	Feb. 15	111	Feb. 15
E T Va & Ga div'l g 5s 1930	J - J		5,000	112 3/4		113 3/8				113 3/4	Mch. 13	113 3/4	Mch. 13	112 7/8	Jan. 16	113 3/4	Mch. 13
Con, 1st, g, 5s 1956	M - N		42,000	117 1/2	Sale	117 1/2		117 1/2		116 3/4	Mch. 26	117 1/2	Mch. 9	116	Jan. 9	117 3/4	Feb. 20
E Ten, reor lien, g, 5s 1938	M - S		1,000	112 1/2		110 1/2		111		110 1/2	Mch. 7	110 1/2	Mch. 7	110 1/2	Mch. 7	114	Feb. 4
Registered 1938	M - S																
Georgia Midland 1st 3s 1946	A - O			68		68		68						68	Jan. 15	69 1/4	Jan. 16
Geor Pac Ry, 1st, g, 6s 1922	J - J		7,000	117 3/8	Sale	119 1/4	Sale	117 3/8		117 3/8	Mch. 23	119 1/4	Mch. 1	117 3/8	Mch. 23	119 1/4	Mch. 1
Knox & Ohio, 1st, g, 6s 1925	J - J		13,000	117 3/8		118 1/2		116	Sale	116	Mch. 29	118 1/2	Mch. 11	116	Mch. 29	118 3/4	Feb. 4
Mob & Birm, pr lien g 5s 1945	J - J			107		107											
Mortgage, gold, 4s 1945	J - J				90												
Small	J - J				96												
Rich & Dan, con, g, 6s 1915	J - J		5,000	111 3/4		113		112 1/2		111 3/4	Mch. 20	112 1/4	Mch. 5	111 1/2	Jan. 4	113	Feb. 28
Deb, 5s, stamped 1927	A - O			109 3/8													
Rich & Meck, 1st, g, 4s 1948	M - N			87		87											
So Car & Georg, 1st g 5s 1919	M - N		3,000	106		105 3/4		103		106	Mch. 4	106	Mch. 4	106	Jan. 14	106 1/8	Jan. 17
Va Mid—Ser mtg, B, 6s 1916	M - S			106 1/4				103									
Series D, 4-5s 1921	M - S			108				103									
Series E, 5s 1926	M - S			109 1/4				105									
Series F, 5s 1931	M - S			110 1/4				107									
Va Mid, gen, 5s 1936	M - N			110 3/4	112			106						111	Feb. 20	111	Feb. 20
Gtd stamped 1936	M - N			110 3/4		110		110									
WO & W 1st, cy, gtd, 4s 1924	F - A			94 3/4										94 3/4	Jan. 18	96 1/4	Jan. 19
West N C, 1st, con, g, 6s 1914	J - J			110 3/4		110 1/4		111						109 1/2	Jan. 12	109 1/2	Jan. 12
Spok Falls & Nor, 1st, g, 6s 1939	J - J				125												
Sunb & Lewistown. See Penn RR.																	
Syra Bing & N Y—See D L & W																	
Ter Ass of St L, 1st, g, 4 1/2s 1939	A - O			108		108 1/2								108	Jan. 29	108 1/2	Jan. 28
1st con g, 5s 1894-1944	F - A			117				112						117	Jan. 9	117	Jan. 9
Gen ref, s f, gold, 4s 1953	J - J			93 1/2	94		95 1/2		95 1/2					93 1/2	Jan. 15	94	Jan. 5
St LMBdge Ter, gtd, g, 5s 1930	A - O			108	112	108	112										
Texas & N O—See So Pac Co.																	
Texas & Pacific 1st g, 5s 2000	J - D		82,000	117 1/2	Sale	117 3/8	118 1/4	113 1/2	116	114	Mch. 27	117 1/2	Mch. 8	114	Mch. 27	118 1/4	Feb. 15
2d, gold, income, 5s, Dec 2000	Mch				96		95										
La Div B L, 1st, g, 5s 1931	J - J			107 1/2													
WMW & NW, 1st, gu, 5s 1930	F - A							108	110								
Tol & Ohio Cent—1st, g, 5s 1935	J - J							107									
West'n Div, 1st, g, 5s 1935	A - O			110													
Gen gold, 5s 1935	J - D		1,000	102	103 3/4	102 1/2		102 1/2		102 1/2	Mch. 26	102 1/2	Mch. 26	102 1/2	Jan. 14	102 1/2	Jan. 14
Kan & M, 1st gu, g, 4s 1990	A - O			96 3/4	97									97	Jan. 14	97	Jan. 14
Tol Peo & W, 1st, gold, 4s 1917	J - J		7,000		91	87	88 1/2	80		80	Mch. 27	80	Mch. 29				

BONDS. N Y STOCK EXCHANGE.	Int. Peri-od.	Sales in March. Par value	Price about Jan. 2, 1907.		PRICES IN MARCH.								RANGE SINCE JAN.					
			Bid.	Ask.	Mar. 1.		Mar. 29		Lowest.		Highest.		Lowest.		Highest.			
					Bid.	Ask.	Bid.	Ask.	Sale Prices.		Sale Prices.		Sale Prices.		Sale Prices.			
West Shore. See N. Y. Central.																		
Wheel. & L. Erie—1st g. 5s. 1926	A - O		110%															
Wheel. Div. 1st g. 5s. 1928	J - J		107%															
Exten. & Imp. g. 5s. 1930	F - A		110															
Wh. & L. E. R.R. 1st con. g. 4s. 1949	M - S			89														
20-yr. equip. s. f. g. 5s. 1922	J - J																	
Will. & Sioux F. See St. P. M. & M.																		
Winona & St. P. See Chic. & N. W.																		
Wiscon. Cent. 1st gen. g. 4s. 1949	J - J	93,000	87%		87	Sale	86%	87	86	Mch. 26	87	Mch. 21	86	Mch. 26	89	Jan. 17		
Street Railway Bonds.																		
Brooklyn Rap. Trans., g. 5s. 1945	A - O	1,000	104		106%	107		105										
1st refund., conv. g., 4s. 2002	J - J	943,000	90%	91%	87%	88%		82	Sale									
Bklyn. City, 1st con. 5s. 16-'41	J - J			109				102										
Bklyn. Q. Co. & S. gu. g. 5s. 16-'41	M - N	12,000		101%				101%	Sale									
Bklyn. Un. El. 1st g. 4-5s. 1950	F - A	53,000	106%	Sale			105	101	Sale									
Stamped guaranteed 1950	F - A																	
Kings Co. Elev. 1st g. 4s. 1949	F - A		87															
Stamped guaranteed 1949	F - A	36,000	88%	91			87	81%		84%	Mch. 23	86%	Mch. 6	87	Feb. 2	89	Jan. 26	
Nassau Elec., guar., g. 4s. 1951	J - J	31,000	82%	85%			82	81	84	81	Mch. 15	82%	Mch. 11	81	Mch. 15	85	Jan. 8	
Conn. Ry. & L.—1st g. 4 1/2s. 1951	J - J		101%															
Stamped guar., 4 1/2s. 1951	J - J		101%				102%											
Den. Con. Tram. Co. 1st g. 5s. 1933	A - O																	
Den. Tram. Co., con. g. 6s. 1910	J - J																	
Met. Ry. Co., 1st gu. g. 6s. 1911	J - J																	
Det. United 1st cons. g. 4 1/2s. 1932	J - J		88%				90		89									
Grand Rap. Ry., 1st g. 5s. 1916	J - D																	
Havana Elec. Ry. cons. g. 5s. '52	F - A			92			90		90					91	Jan. 23	93	Jan. 14	
Inter-Metrop. coll. 4 1/2s. 1956	A - O	3,012,000	80%	Sale	79%	Sale	77%	Sale	68	74	Mch. 14	80	Mch. 1	74	Mch. 14	82	Jan. 7	
Internat. Tract. coll. tr. 4s. 1949	J - J			80%														
Louisv. Ry. Co. 1st con. g. 5s. 1930	J - J																	
Manhat Ry. (NY) cons g. 4s. 1990	A - O	35,000		100		100	101		99 1/2	99 1/2	Mch. 15	99 3/8	Mch. 13	99 1/2	Mch. 15	100 1/2	Jan. 8	
Registered 1990	A - O																	
Metropol. El. 1st g. 6s. 1908	J - J	21,000	101%	Sale	102%	Sale	102%		102%	102%	Mch. 23	102%	Mch. 28	100%	Jan. 7	102 1/2	Feb. 9	
Manila Elec 1st & coll. 5s. 1953	M - S			96			93		88%									
Metropolit'n Street—g. 5s. 1997	F - A	12,000	107%	108		105	Sale		104 1/2	105	Mch. 13	106	Mch. 1	105	Mch. 13	108 3/4	Jan. 15	
Refunding gold 4s. 2002	A - O	36,000	85	Sale			83		82	82	Mch. 22	84	Mch. 6	82	Mch. 22	85	Jan. 2	
B'y & 7th Av. 1st con. g. 5s. 1943	J - D	2,000	110	112		110				108	Mch. 25	108	Mch. 27	108	Mch. 25	113	Jan. 7	
Col. & 9th Av. 1st gu. g. 5s. 1993	M - S		112%	114		110%	113		108 1/2	112 1/2				113 1/2	Jan. 18	113 1/2	Jan. 18	
Registered 1993	M - S																	
Lex. Av. & P. F. 1st gu. g. 5s. 1993	M - S		113%	115%														
Registered 1993	M - S																	
Third Av. 1st con. gu. g. 4s. 2000	J - J	30,000	88%	Sale	88	Sale		84%		86	Mch. 26	88	Mch. 1	86	Mch. 26	89 1/2	Feb. 1	
Registered 2000	J - J													87 3/4	Jan. 8	89	Jan. 15	
1st. gold. 5s. 1937	J - J	5,000	112%	Sale	113	114		113		112 1/2	Mch. 19	113	Mch. 5	112 1/2	Mch. 19	114 1/2	Feb. 5	
Met. W. S. El. (Ch.) 1st g. 4s. 1938	F - A																	
Mil. El. Ry. & Lt. con. g. 5s. 1926	F - A		106%	111														
Minn. St. Ry. 1st con. g. 5s. 1919	J - J																	
N. Ori. Ry. & Lt. gen. 4 1/2s. 1935	J - J			90%		90%		89 1/2										
St. Jo. Ry. Lt. H. & P. 1st g. 5s. '37	M - N																	
St. Paul Cy. Cable con. g. 5s. 1937	J - J																	
Guaranteed gold 5s. 1937	J - J																	
Undergr'd Elec. Rys. of London																		
Profit-sharing 5s. 1908	J - D	177,000		92		87 1/2	77	78	75	Mch. 27	85	Mch. 18	75	Mch. 27	94	Jan. 10		
Union El. (Chic.) 1st g. 5s. 1945	A - O			87		85		83	83	Mch. 26	85	Mch. 13	100	Jan. 7	100	Jan. 7		
United Rys. St. Lou. 1st g. 4s. 1934	J - J	7,000												83	Mch. 26	85	Feb. 13	
St. Louis Tran. gu. imp. 5s. 1924	A - O		94		94													
United R.Rs. San Fran. s. f. 4s. 1927	A - O	2,000	83	Sale		81 1/2		75 1/2	78 1/2	Mch. 14	78 1/2	Mch. 14	78 1/2	Mch. 14	83 1/4	Jan. 3		
W. Chic. St. 40-yr. 1st cur. 5s. 1928	M - N																	
40-year con. g. 5s. 1936	M - N																	
Gas & Electric Light Co. Bonds.																		
Atlanta Gas-Lt. 1st g. 5s. 1947	J - D		102%															
Bklyn. Un. Gas Co. 1st c. g. 5s. '45	M - N	58,000	106		106%	107%		106%		106	Mch. 15	107	Mch. 16	106	Mch. 15	107 1/2	Feb. 20	
Buffalo Gas Co. 1st g. 5s. 1947	A - O	84,000	64	Sale	70%	72%	63	70	63	Mch. 26	70	Mch. 14	63	Mch. 26	73 1/2	Feb. 19		
Columbus Gas Co. 1st g. 5s. 1932	J - J																	
Consol. Gas conv. deb. 6s. 1909	J - J	456,000	136	138	138	Sale				116	Mch. 25	139 1/2	Mch. 1	116	Mch. 25	139 1/2	Feb. 15	
Detroit City Gas Co. g. 5s. 1923	J - J	24,000	98 1/2		100		99	100	100	Mch. 26	100	Mch. 26	100	Mch. 26	100	Mch. 26		
Det. Gas Co. con. 1st g. 5s. 1918	F - A		100%															
Eq. Gas L. Co. NY. con. g. 5s. 1932	M - S					108		103 1/2						105	Feb. 25	105	Feb. 25	
G. & Elec. of Berg. Co. con. g. 5s. '49	J - D																	
General Elec. deb. g. 3 1/2s. 1942	F - A			89%	86%	89	86%	89						86 1/2	Feb. 16	86 1/2	Feb. 16	
Gr. Rap. Gas-L. Co. 1st g. 5s. 1915	F - A		100															
Hudson Co. Gas, 1st g. 5s. 1949	M - N	3,000	103		103		103		103	Mch. 8	103	Mch. 8	103	Mch. 8	103	Mch. 8		
Kan. City Mo., Gas 1st g. 5s. 1922	A - O			98			99 1/2											
Kings Co. E. L. & P. g. 5s. 1937	A - O																	
Purchase money 6s. 1997	A - O		115%					117 1/2						117	Feb. 26	117	Feb. 26	
Ed. El. Ill. Bkn. 1st co. g. 4s. '39	J - J																	
Lac. Gas L. 1st g. 5s. May. 1919	Q - F	47,000	104%		102%	103		102 1/2		102	Mch. 14	102 1/2	Mch. 2	102	Mch. 14	105 1/2	Jan. 22	
Refund. & ext. 1st g., 5s. 1934	A - O		102%	105										102	Feb. 11	102 1/2	Jan. 21	
Milwaukee Gas Lt. 1st 4s. 1927	M - N			92										91 1/2	Jan. 10	91 1/2	Jan. 10	
Newark Con. Gas. con. g. 5s. 1948	J - D		105%		105%													
N. Y. Gas El. Lt. H. & Pow. Co.—																		
1st collat. trust, gold 5s. 1948	J - D	78,000	102%			102	99 1/2	Sale	99 1/2	Mch. 15	101 1/2	Mch. 2	99 1/2	Mch. 15	103 1/2	Jan. 14		
Purch. money col. tr. g. 4s. '49	F - A	72,000	83%	Sale	82%</													

N. Y. STOCK EXCHANGE	Int. Peri-od.	Sales in March. Par value	Price about Jan. 2, 1907.		PRICES IN MARCH.								RANGE SINCE JAN. 1.			
			Bid.	Ask.	Mar. 1.		Mar. 29.		Lowest.		Highest.		Lowest.	Highest.		
					Bid.	Ask.	Bid.	Ask.	Sale Prices.	Sale Prices.	Sale Prices.	Sale Prices.				
BONDS																
Manufacturing & Indus. Bonds.																
Am. Cotton Oil deb 4 1/2s. 1915	Q - F	9,000		94	92 1/2	93 3/8		91 1/2	90	Mch. 13	93	Mch. 8	90	Mch. 13	93	Mch. 8
Am. Hide & L. 1st s.f.g. 6s. 1919	M - S	55,000	89		88	91 1/4		86 3/4	86	Mch. 20	89	Mch. 12	86	Mch. 20	91 1/4	Feb. 28
Am. Ice Securities deb. g. 6s. 1925	A - O	25,000		87 1/2	88 1/2			87 1/2	87	Mch. 27	88 1/2	Mch. 12	87	Mch. 27	89	Jan. 23
Am. Spirits Mfg. 1st g 6s. 1915	M - S	38,000	100 3/8	101	99 1/2	101		98	98	Mch. 23	98 3/4	Mch. 13	98	Mch. 23	102	Jan. 15
American Thread 1st 4s. 1919	J - J	73,000	89		91			92	92 1/2	Mch. 23	93	Mch. 18	90	Jan. 24	93	Mch. 18
Am. Tobacco 40-year g 6s. 1944	A - O	2,133,000	109 1/4	Sale	109 1/8	Sale		107	105 1/2	Mch. 26	109 1/4	Mch. 2	105 1/4	Mch. 26	110 3/4	Feb. 8
Registered		20,000		110 1/2		110 1/2			107 3/8	Mch. 11	107 5/8	Mch. 11	107 3/8	Mch. 11	110 1/2	Feb. 19
4s. Registered		1,192,000	76 1/2	Sale	74 1/2	Sale		73 1/2	71 1/2	Mch. 26	74 1/2	Mch. 1	71 1/2	Mch. 26	79 1/2	Jan. 24
1951 F - A		3,000							72	Mch. 5	72 1/2	Mch. 22	72	Mch. 5	77 1/2	Jan. 28
Beth Steel 1st ext s f 5s. 1926	J - J		91 1/2	95		93										
Central Leather 20-yr g 5s. 1925	A - O	485,000		98 1/2	98 1/2	Sale		95 1/2	94 1/2	Mch. 26	98 1/2	Mch. 1	94 1/2	Mch. 26	99	Jan. 25
Consol. Tobacco. 50-yr g 4s. 1951	F - A	41,000	75 1/2		73 3/4	76		74	72 1/2	Mch. 26	74	Mch. 29	72 1/2	Mch. 26	79	Jan. 24
Distillers' S C conv 1st g 5s 1927	A - O	271,000	86 3/4	87 1/2	88	Sale		85 1/2	84	Mch. 27	85	Mch. 5	84	Mch. 27	90	Feb. 16
Illinois Steel Co deb 5s. 1910	J - J		95	99		95		95					95	Feb. 5	95	Feb. 5
Ingersoll-Rand 1st gold 5s. 1935	J - J		106 1/2	107	105 1/2	106 1/2		103 1/2	104 1/2	Mch. 19	105 1/2	Mch. 13	104	Mch. 19	108 1/2	Jan. 28
Internat Paper 1st con g 6s. 1918	F - A	29,000	90		90 3/4			90 3/4	89 1/2	Mch. 27	90	Mch. 20	89 1/2	Mch. 27	92	Jan. 14
Cons conv s f gold 5s. 1935	J - J	25,000							97 1/2	Mch. 26	100	Mch. 22	97 1/2	Mch. 26	101	Feb. 8
Int St Pump 10 yr deb 6s. 1913	J - J	10,000	99 1/2		99 3/4			99	96 3/4	Mch. 15	99 3/4	Mch. 5	96 3/4	Mch. 15	102	Jan. 12
Lackaw Steel 1st conv 5s. 1923	A - O	56,000	102	Sale	99 3/4	Sale										
Nat Starch Mfg Co 1st g 6s. 1920	M - N		83 1/2		80											
Nat Starch Co s f deb g 5s. 1925	J - J		69 1/2	73	70			70								
Repub I & S 1st & col tr 5s. 1934	A - O	1,000	95 1/2	97 1/2	95	96		96	95	Mch. 6	95	Mch. 6	95	Mch. 6	97	Jan. 17
U S Env elope 1st g 6s. 1918	J - J	2,000							103	Mch. 7	103	Mch. 7	103	Mch. 7	103	Mch. 7
U S Leather s f deb g 6s. 1913	M - N	9,000	105 1/2		106 1/2			104	104	Mch. 28	106	Mch. 5	104	Mch. 28	106 1/4	Feb. 11
U S Realty & Imp deb g 5s. 1924	J - J	82,600	95	Sale	92			87 1/2	87 1/2	Mch. 29	92	Mch. 12	87 1/2	Mch. 29	95	Jan. 2
U S Steel Corp s f g 5s Apr 1963	M - N	4,899,000	97 3/4	Sale	98 3/4	Sale		96	93 1/2	Mch. 26	98 3/4	Mch. 1	93 1/2	Mch. 26	99	Jan. 25
Registered		71,000	98		99	Sale		95 1/2	94 1/2	Mch. 26	99	Mch. 1	94 1/2	Mch. 26	99 1/4	Feb. 18
April 1963 M - N		1,000	97 1/2	98 1/2	97 1/2			97 1/2	98 1/2	Mch. 22	98 1/2	Mch. 22	98 1/2	Jan. 31	99	Feb. 21
Va-Car Chem coll tr s f g 5s. 1931	A - O	1,000														
Coal and Iron Bonds																
Clear Bit Coal 4s, ser A. 1942	J - J		83		83											
Col Fuel & I Co gen s f g 5s. 1940	F - A	1,000				95		90	95	Mch. 25	95	Mch. 25	95	Feb. 25	100 1/2	Jan. 28
Convertible deb gold 5s. 1911	F - A		85													
Col C & I Dev Co gu g 4s. 1909	J - J															
Col Fuel Co gen gold 6s. 1919	M - N		98													
Gr Riv Coal & C 1st g 6s. 1919	A - O															
Col Indus 1st coll tr 5s gu. 1934	F - A	1,041,000	75 1/2	Sale	69 1/2	Sale		61	59 3/4	Mch. 26	69 3/4	Mch. 1	59 3/4	Mch. 26	76 1/4	Jan. 8
Consol Ind Coal 1st 30-yr 5s. 1935	J - D		93 1/2	99	93 1/2	99										
Continen Coal 1st s f gu g 5s. 1952	F - A															
Jeff & Clear C & I 1st g 5s. 1926	J - D															
2d g 5s. 1926	J - D															
Kan & H C & C 1st gu g 5s. 1951	J - J			105 3/4		106		106								
Sunday Creek g 5s. 1944	J - J					78										
Tenn C I & RR, gen 5s. 1951	J - J	17,000	94 1/2	97 3/8	94 3/4	Sale		95	94	Mch. 27	95	Mch. 29	78	Jan. 11	78 1/2	Jan. 18
Birm Div 1st cons 6s. 1917	J - J	23,000	105	108 1/2	106	108			104 1/2	Mch. 27	106	Mch. 22	104 1/2	Mch. 27	106 1/2	Feb. 21
Tenn Div 1st g 6s, Jan. 1917	A - O		106										106 1/2	Jan. 23	106 1/2	Jan. 23
Cah C M Co 1st gu g 6s. 1922	J - D															
De Bar C & I Co gu g 6s. 1910	F - A		101	102 1/2	99			99								
Va Ir Coal & Coke 1st g 5s. 1949	M - S	64,000	97	Sale	92 1/2	95 3/4		90	90	Mch. 25	92	Mch. 8	90	Mch. 25	98	Jan.

a These are prices on the basis of \$5 to the £ sterling. b These are prices on the basis of four marks to one dollar. s Option sales.

STOCKS.—PRICES AND SALES FOR MARCH AND THE YEAR TO DATE.

Prices are on basis of 100-share lots. Exceptions of stocks which sell only in a small way are noted by the letter a. Option sales are disregarded.

N. Y. STOCK EXCHANGE.	SALES TO APR. 1.		Price about January 2, 1907.		PRICES IN MARCH.								RANGE SINCE JAN. 1.			
	In March.	Since Jan. 1.	Bid.	Ask.	March 1.		March 29.		Lowest.		Highest.		Lowest.	Highest.		
	Shares.	Shares.	Bid.	Ask.	Bid.	Ask.	Bid.	Ask.	Sale Prices.	Sale Prices.	Sale Prices.	Sale Prices.				
Atchison Top. & S. Fe. 100	1,386,945	2,947,125	104 1/8	Sale	102 3/8	Sale	89 3/4	Sale	82 3/8	Mch. 14	102 1/2	Mch. 1	85 3/8	Mch. 14	108 1/4	Jan. 7
Preferred	100	32,405	99	Sale	98	99	95 1/2	Sale	92	Mch. 25	98 1/8	Mch. 2	92	Mch. 25	101 3/8	Jan. 12
Atlan. Coast Line RR. 100	49,682	88,424	131 1/4	Sale	116 1/2	Sale	101	Sale	94	Mch. 26	116 1/2	Mch. 1	94	Mch. 26	133 3/8	Jan. 5
Baltimore & Ohio 100	239,812	447,959	120 1/2	Sale	110 3/4	Sale	97 1/2	Sale	90 3/8	Mch. 25	110 3/8	Mch. 1	90 3/8	Mar. 25	122	Jan. 15
Preferred	100	1,510	92	93	a90 1/2	Sale	87 1/2	90	87	Mch. 25	88 5/8	Mch. 8	87	Mch. 25	94 1/2	Jan. 10
Brooklyn Rap Transit. 100	327,838	1,233,663	78 5/8	Sale	70 1/2	Sale	52	Sale	45 1/4	Mch. 14	70 7/8	Mch. 1	45 1/4	Mch. 14	83 3/8	Jan. 7
Buff. Roch. & Pitts. 100	550	650	115	150	100	128	95	128	95	Mch. 14	101	Mch. 18	95	Mch. 14	115	Jan. 26
Preferred	100	110	130		128	139 1/2	110	139 1/2					135	Jan. 4	a139 3/4	Feb. 19
Buffalo & Susq. pref. 50		800	80	88		85		85					83	Feb. 16	85 3/4	Feb. 8
Canadian Pacific 100	544,998	995,270	195	Sale	a183	Sale	182 1/4	Sale	155	Mch. 23	a183 3/8	Mch. 1	155	Mch. 23	195 1/2	Jan. 4
Subscription receipts		148											194 3/4	Jan. 5	194 3/4	Jan. 5
Canada Southern 100	1,850	4,150	63 3/4	65	63	64	60	63	60	Mch. 14	63 1/2	Mch. 8	60	Mch. 14	65 1/2	Jan. 14
Central of New Jersey 100	4,471	8,316	219 1/2	Sale	206	Sale	170	185	165	Mch. 25	206	Mch. 1	165	Mch. 25	220	Jan. 29
Chesapeake & Ohio 100	117,510	250,460	56	Sale	50 3/4	Sale	41	Sale	36 3/4	Mch. 25	50 3/4	Mch. 1	36 3/4	Mch. 25	56	Jan. 5
Chicago & Alton RR. 100	3,842	7,042	26	Sale	18 1/2	20	16 1/2	Sale	14 3/4	Mch. 7	19	Mch. 4	14 3/4	Mch. 7	27 1/2	Jan. 5
Preferred	100	400	3,500	70		62 1/2		59	59	Mch. 19	61 1/2	Mch. 5	59	Mch. 19	69	Jan. 5
Chic. Burl. & Quincy 100		100	200		190		190		200	Feb. 15	200	Feb. 15	200	Feb. 15	200	Feb. 15
Chic. & East. Ill. pref. 100		150	120	150	120	150	100	120	115	Mch. 19	115	Mch. 19	115	Mch. 19	a120	Jan. 18
Chicago Great Western 100	51,360	92,465	18	Sale	15 3/4	Sale	13 3/4	Sale	12 1/4	Mch. 26	15 3/8	Mch. 1	12 1/4	Mch. 26	18	Jan. 2
4% debenture 100	900	2,225	77	80	76 3/4	79 1/2	75	76 3/4	76 3/4	Mch. 18	78	Mch. 9	76 3/4	Mch. 18	79	Feb. 25
5% preferred A. 100	1,450	3,000	70 3/4	Sale	68	72	59 1/2	62	61 1/2	Mch. 26	69 1/2	Mch. 5	61 1/2	Mch. 26	71 3/4	Feb. 14
4% preferred B. 100	11,985	20,185	25 1/8	26	21 3/4	23	18 1/2	Sale	17							

STOCKS. N.Y. STOCK EXCHANGE.	SALES TO APR. 1.				PRICES IN MARCH.								RANGE SINCE JAN. 1.			
	Par.	In March		Price about January 2, 1907.	March 1.		March 29.		Lowest.		Highest.		Lowest.		Highest.	
		Shares.	Shares.		Bid.	Ask.	Bid.	Ask.	Bid.	Ask.	Sale Prices.	Sale Prices.	Sale Prices.	Sale Prices.		
Havana Electric Ry. 100	1,680	6,880	44	Sale	43 1/2	45	33 1/4	Sale	33 1/4	Mch. 29	45	Mch. 7	33 1/4	Mch. 29	47	Jan. 8
Preferred 100	2,150	4,900	80 1/2	86	82	Sale	72 3/4	77	Mch. 21	85	Mch. 7	77	Mch. 21	86 1/2	Jan. 19	
Hocking Valley 100	100	200	125	125	85 1/4	93	84	Sale	83 1/2	Mch. 28	91	Mch. 4	83 1/2	Mch. 28	94	Jan. 5
Preferred 100	1,960	3,330	91 1/2	93 1/2	154	160	145 1/2	Sale	134	Mch. 26	155	Mch. 4	134	Mch. 26	172	Jan. 3
Tr. recs. for common 100	3,000	3,000	---	---	---	---	---	---	---	---	---	---	---	---	---	---
Illinois Central 100	14,452	21,892	170	Sale	102	102	102	22 1/8	Mch. 25	33 3/8	Mch. 1	22 1/8	Mch. 25	39	Jan. 23	
Leased line 4% stock 100	123,203	422,868	36	Sale	33 1/2	Sale	24 3/4	Sale	25 1/2	Mch. 25	68 1/2	Mch. 2	25 1/2	Mch. 25	75 1/4	Jan. 7
Interb-Met. vot. tr. cfs. 100	58,945	92,839	73 3/4	Sale	69	70 1/4	59 1/2	Sale	18	Mch. 25	21 1/4	Mch. 11	18	Mch. 25	28 3/8	Jan. 4
Preferred 100	14,585	29,055	28 3/4	Sale	23	25	18 7/8	Sale	30 1/8	Mch. 25	43	Mch. 2	30 1/8	Mch. 25	51	Jan. 7
Iowa Central 100	10,525	18,555	49	50	42 1/2	43 1/2	34 1/2	Sale	50	Mch. 20	50	Mch. 20	50	Mch. 20	63	Jan. 29
Preferred 100	100	300	---	---	60	65	77	78	73	Mch. 20	77 1/2	Mch. 8	73	Mch. 20	80	Jan. 10
Kan. & Mich receipts 100	920	2,934	79 1/2	80 1/2	28	Sale	22 7/8	Sale	18	Mch. 14	28	Mch. 1	18	Mch. 14	30 3/4	Jan. 5
K C Ft S & M tr certs, pfd. 100	30,645	42,555	28	30	58	59	52	Sale	45	Mch. 25	58 3/4	Mch. 2	45	Mch. 25	61 3/4	Jan. 8
Kansas City Southern 100	36,785	61,305	60 1/2	Sale	10	13	8	10	10	Mch. 14	14	Mch. 14	10	Mch. 25	11	Jan. 21
Preferred 100	---	300	11	14	35	40	35	40	37 1/2	Mch. 14	37 1/2	Mch. 14	37 1/2	Mch. 14	43 1/4	Mch. 14
Keokuk & Des Moines 100	10	10	40	45	24	28	18 1/2	Sale	19 1/4	Mch. 18	24 1/8	Mch. 4	19 1/4	Mch. 18	28 1/2	Jan. 12
Preferred 100	1,200	3,000	28	32	60	70	50	60	57	Mch. 14	61	Mch. 13	57	Mch. 14	61	Mch. 13
Lake Erie & Western 100	350	350	70	80	60	65	47	57	52	Mch. 13	60	Mch. 7	52	Mch. 13	67 1/2	Jan. 9
Preferred 100	---	---	---	---	128 1/2	Sale	117 3/4	Sale	108	Mch. 25	128 7/8	Mch. 1	108	Mch. 25	145 1/8	Jan. 5
Lake Shore & Mich So. 100	1,550	3,770	62	66	143	Sale	133 1/2	Sale	129	Mch. 25	143	Mch. 1	129	Mch. 25	146	Feb. 13
Long Island 50	110,455	226,266	143 1/4	Sale	104	105	93	104	90	Mch. 28	104	Mch. 2	90	Mch. 28	107	Jan. 23
Louisville & Nashville 100	19,042	31,237	142	145	23	Sale	21 1/4	Sale	15	Mch. 14	23 3/8	Mch. 1	15	Mch. 14	27 3/8	Jan. 5
Manhattan Railway 100	1,650	2,650	105	110 1/4	190	190	125	190	125	Mch. 6	125	Mch. 6	125	Mch. 6	125	Mch. 6
Metropolitan Street 100	85,000	145,360	26 1/4	Sale	54	Sale	49 1/2	Sale	49	Mch. 27	55 1/4	Mch. 2	49	Mch. 27	59	Jan. 15
Mexican Central 100	50	50	185	200	87	90	80	85	86	Mch. 26	88	Mch. 7	86	Mch. 26	90	Jan. 24
Michigan Central 100	3,700	11,600	58 1/2	Sale	121 3/4	Sale	104 1/2	Sale	97	Mch. 26	121 3/4	Mch. 1	97	Mch. 26	140 1/4	Jan. 3
Minneapolis & St. Louis 100	880	3,180	87	90	146	Sale	131 1/2	Sale	123	Mch. 25	146	Mch. 1	123	Mch. 25	168	Jan. 3
Preferred 100	23,835	72,615	137	Sale	44 1/4	Sale	35 7/8	Sale	30 1/4	Mch. 26	44 3/8	Mch. 1	30 1/4	Mch. 26	44 3/8	Mch. 1
M. St. P. & S. Ste. M. 100	20,470	30,030	167	Sale	70	71 1/4	74	Sale	59	Mch. 26	70	Mch. 4	59	Mch. 26	72 3/4	Jan. 4
Preferred 100	326,760	677,440	40 1/2	Sale	79 1/2	Sale	74	Sale	64	Mch. 14	80 1/4	Mch. 1	64	Mch. 14	92 3/4	Jan. 5
Mo. Kansas & Texas 100	25,110	47,065	71 3/8	Sale	130	136	118	122	119	Mch. 22	130	Mch. 4	119	Mch. 22	147	Jan. 8
Preferred 100	176,970	397,715	92 1/2	Sale	56	Sale	45 2 1/2	Sale	48 3/4	Mch. 23	56 1/2	Mch. 1	48 3/4	Mch. 23	59 3/8	Jan. 9
Missouri Pacific 100	---	---	---	---	23 5/8	26 1/2	21	22 1/8	20 3/8	Mch. 26	23 1/8	Mch. 16	20 3/8	Mch. 26	27	Feb. 14
Morris & Essex 50	695	2,175	140	145	125 3/4	Sale	117 1/2	Sale	111 1/2	Mch. 14	125 7/8	Mch. 1	111 1/2	Mch. 14	134 3/4	Jan. 10
Nash. Chatt. & St. Louis 100	4,330	12,955	57 1/2	Sale	53	60	38	Sale	35 1/8	Mch. 23	55	Mch. 6	35 1/8	Mch. 23	63 3/4	Jan. 7
Nat. of Mexico, pref. 100	300	1,800	26 1/2	28	110	120	100	120	109	Mch. 25	109	Mch. 25	109	Mch. 25	110	Jan. 16
Second preferred 100	252,257	572,803	131 1/2	Sale	80	90	70	80	70	Mch. 26	79 3/4	Mch. 6	70	Mch. 26	91 3/4	Jan. 7
N. Y. Cent. & Hud. Riv. 100	10,910	13,360	61	63	180	183	173	Sale	173 3/4	Mch. 27	182	Mch. 12	173 3/4	Mch. 27	189	Jan. 9
N. Y. Chic. & St. L. 100	100	200	110	120	43 1/2	Sale	38	Sale	34 1/2	Mch. 25	43 1/2	Mch. 1	34 1/2	Mch. 25	48 3/8	Jan. 5
First preferred 100	610	1,710	86	90	84 1/2	Sale	78	Sale	71	Mch. 14	84 3/4	Mch. 1	71	Mch. 14	92 1/4	Jan. 5
Second preferred 100	100	100	---	---	80	84	76	85	80	Mch. 14	82 7/8	Mch. 11	80	Mch. 14	90 1/2	Jan. 10
N. Y. & Harlem 50	2,400	3,559	187	190 1/2	146 1/2	Sale	126 3/4	Sale	114 3/4	Mch. 25	146 3/4	Mch. 1	114 3/4	Mch. 25	189 1/2	Jan. 7
N. Y. N. H. & Hart 100	36,790	83,230	47 1/2	Sale	127	Sale	118	Sale	110	Mch. 26	127 1/4	Mch. 1	110	Mch. 26	134	Feb. 13
N. Y. Ont. & West 100	48,148	87,568	91 3/8	Sale	115	123	95	Sale	90	Mch. 15	100	Mch. 7	90	Mch. 15	124 1/2	Jan. 7
Norfolk & Western 100	775	2,080	90 1/2	Sale	98	106	90	100	95	Mch. 15	100	Mch. 7	95	Mch. 15	125	Mch. 8
Preferred 100	---	---	---	---	110	120	100 1/2	Sale	95	Mch. 20	125	Mch. 8	95	Mch. 20	125	Mch. 8
Northern Central 50	653,050	1,301,394	186	Sale	114	120	100 1/2	Sale	114	Mch. 14	129 1/4	Mch. 1	114	Mch. 14	141 3/8	Jan. 8
Northern Pacific 100	71,179	192,057	---	---	129	Sale	122 1/8	Sale	114	Mch. 20	129 1/4	Mch. 1	114	Mch. 20	141 3/8	Jan. 8
Subscrip. rec'ts 5% paid 100	3,925	6,125	120	125	25	35	20	25	18	Mch. 25	22 1/2	Mch. 13	18	Mch. 25	30	Jan. 29
Pacific Coast Co. 100	---	---	---	---	72 1/2	Sale	69	Sale	67	Mch. 26	72 1/2	Mch. 1	67	Mch. 26	78	Jan. 22
First preferred 100	970	1,735	124 1/2	Sale	95	100	94	98	93 1/2	Mch. 18	98	Mch. 26	93 1/2	Mch. 18	105 1/2	Jan. 5
Second preferred 100	1,648,284	3,771,338	138 3/4	Sale	92	92	80	87	80	Mch. 14	126 1/2	Mch. 11	80	Mch. 14	139 1/8	Jan. 7
Pennsylvania 50	2,400	2,700	34	40	115 3/4	Sale	104 1/2	Sale	91	Mch. 14	126 1/2	Mch. 11	91	Mch. 14	139 1/8	Jan. 7
Peoria & Eastern 100	5,250	9,838	78	83 1/2	88 1/2	Sale	84	Sale	84	Mch. 16	89	Mch. 2	84	Mch. 16	92	Jan. 7
Pitts. Cin. Ch. & St. L. 100	780	1,120	100	108	88 1/4	Sale	84	Sale	83	Mch. 16	90	Mch. 1	83	Mch. 16	94	Jan. 8
Preferred 100	---	---	---	---	24 7/8	Sale	21	Sale	17 7/8	Mch. 26	24 7/8	Mch. 1	17 7/8	Mch. 26	30 1/8	Jan. 5
Pitts. Ft. Wayne & Chic. 100	---	---	---	---	55 3/4	Sale	45	Sale	40 3/4	Mch. 26	56 1/2	Mch. 1	40 3/4	Mch. 26	64 1/2	Jan. 5
RR. Securities, Ser. A 1000	5,835,090	14,317,180	134 1/4	Sale	126 1/2	126 3/4	126 1/2	126 3/4	125	Mch. 28	125	Mch. 28	125	Feb. 19	125	Feb. 19
Reading Company 50	2,740	5,270	88	91	126 1/2	126 3/4	126 1/2	126 3/4	19	Mch. 27	19	Mch. 27	19	Mch. 27	19	Mch. 27
First preferred 50	4,900	10,210	90	96	24 7/8	Sale	21	Sale	17 7/8	Mch. 26	24 7/8	Mch. 1	17 7/8	Mch. 26	30 1/8	Jan. 5
Second preferred 50	---	---	---	---	45	Sale	45	Sale	40 3/4	Mch. 26	56 1/2	Mch. 1	40 3/4	Mch. 26	64 1/2	Jan. 5
Rensselaer & Saratoga 100	211,685	541,033	30 1/8	Sale	126 1/2	126 3/4	126 1/2	126 3/4	125	Mch. 28	125	Mch. 28	125	Feb. 19	125	Feb. 19
Rock Island Co. 100	24,616	52,584	63 3/4	Sale	66	69	60	66 1/2	59	Mch. 18	62	Mch. 20	59	Mch. 18	70	Jan. 11
Preferred 100	10	22	126 1/2	134	39	41	34	Sale	29	Mch. 25	40	Mch. 4	29	Mch. 25	48 3/8	Jan. 5
Rome Watert'n & Ogd. 100	200	200	---	---	165	175	160	170	60	Mch. 26	65	Mch. 26	60	Mch. 26	71	Feb. 26
St. Joseph & Grand Isl. 100	---	---	---	---	60	70	60	70	60	Mch. 26	65	Mch. 26	60	Mch. 26	71	Feb. 26
First preferred 100	640	3,487	68	73	23	Sale	21	Sale	18	Mch. 19	23	Mch. 1	18	Mch. 19	25 1/2	Jan. 7
Second preferred 100	10,520	23,620	47	48 1/2	55	Sale										

GENERAL QUOTATIONS

OF BONDS AND STOCKS.

1. In the following thirty pages of tables, quotations are given for all the more important securities listed on any Stock Exchange in the United States; also for leading unlisted and inactive securities.
2. Quotations from all Stock Exchanges are as near as possible for the closing day of the month preceding the date of issue. Of course the coupon, if there be one, maturing between the date of quotation and the date of this publication, is not deducted from the price.
3. Bond prices marked (a) indicate that the purchaser must pay accrued interest in addition to the price given. The method of quoting on the New York Stock Exchange is to quote the price flat (that is, to include the accrued interest in the price), and hence in the tables below no mark is now affixed where this method of quoting is followed.
4. Stock prices marked thus (d) are per share. All others are per cent except bank stock prices, which are quoted per share unless otherwise stated.
5. It should be borne in mind in the use of these tables that the quotations for many inactive and unlisted securities are merely nominal, but in all cases the figures are obtained from sources which are considered reliable.
6. The following abbreviations are often used, viz.: "M" for mortgage, "g" for gold, "g'd" for guaranteed, "end" for endorsed, "cons" for consolidated, "conv" for convertible, "s f" for sinking fund, "l g" for land grant, "op" for optional.
7. The black-faced type in the letters showing the interest period indicates the month when the bonds mature.

Bonds	Bid	Ask	Bonds	Bid	Ask	Bonds.	Bid.	Ask.
RAILROAD BONDS			Balt. & Ohio—(Con.)			Canadian Northern—(Con.)		
<i>Bonds of companies consol'd are often under the consolidated name.</i>			1st M 4s g July 1 1948...A&O 99 1/2 100			Imperial Roll Stk 4 1/2s series L June 1, 1908-1916...J&D Basis 5%		
Akron & Barberton Belt—			Pitt Jc&M div 3 1/2s g '25...M&N 88 3/4			Canadian Pacific—		
1st g 4s June 1 1942...J&D a 95 100			Pittsb Lake Erie & W Va—			1st M deb £ g 5s 1915...J&J 106 108		
Alabama Cent—See South'n Ry.			Refund gold 4s 1941...M&N 89 89 1/2			Cons deben 4s perpetual...J&J 109 1/2 110 1/2		
Ala Gt South 1st 6s 1908...J&J 102 1/2 108			S W div 1st g 3 1/2s 1925...J&J 89			New Brunsw 1st g 5s '34...F&A 117 119		
Gen M 5s Dec 1 1927...J&D a 106 108			Central Ohio—			Cons deb 4s perpetual...J&J 104 107		
Belt Ry of Chattanooga—			Reor 1st con g 4 1/2s '30...M&S 100 1/2			Ont&Que deb gu 5s perp...J&D 132 134		
1st M 5s July 1 '45op '03...J&J 102			Monon Riv 1st g 5s 1919...F&A 102			Carb & Shaw—See Ill Central.		
Eq 4 1/2s g May 07 May '16...M&N b 6% 5 1/2%			Pitts Cl & Tol 1st 6s '22...A&O 108			Carthage & Adiron.—See NYC.		
Alabama N Ori T & P Junc—			Pitts Junc—1st g 6s '22...J&J 108			Carolina Cent—See Seab Air L.		
"A" deb 5s g 1910-1940...M&N 111 115			2d g 5s July 1 1922...J&J 100			Catawissa Cons g 4s 1948...A&O 103 105		
"B" deb g 5s 1910-1940...M&N 105 107			Pitts Jct Term—5s 1907...A&O 98			C R Ia F & N—See B C R & N		
"C" deb g 5s Nov 1 1940...A&O 96 98			Pitts & West—1st 4s '17...J&J 95			C R & Mo Riv—See Chic & N W		
Ala. Tenn. & Nor 5s, 1956...A&O 98			Schuylkill Riv East Side RR			Cent Branch Ry—See Mo Pac.		
Ala & Vick—Cong 5s 1921...A&O 106 106			1st gu g 4s June 1 '25...J&D 103			Cent BrUPac—1st g 4s '48...J&D 95		
2d consol g 5s 1921...A&O 110 117			W Va & Pitts 1st 4s g '90...A&O 92			Central of Georgia—		
Vicks & Mer 1st g 6s '21...A&O 95 97			Baltimore & Potomac—			1st M g 5s Nov 1 1945...F&A 116		
Albany & Susq—See Del & Hud			1st 6s g gu 1911...A&O 107			Cons g 5s 1945...M&N 105 105 1/2		
Allegheny Valley—See Penn RR			1st tunnel 6s g gu 1911...J&J 106			Equip 4 1/2s May 1 1910...M&N b 6% 5%		
Alleg & West—See Buff R & P			Bangor & Aroostook—			Equip 4 1/2s Nov 1 1910...M&N b 6% 5%		
Allentown Term 4s g 1919...J&J 95 1/2			1st mort 5s g Jan 1 '43...J&J a 112 115			1st in (up to 5) Nov 1945...Oct 86 75		
Alton Bridge—See St C M & St L			2d 5s g July 1 1945...J&J a 115			2d in (up to 5) Nov 1945...Oct 66 66		
Ann Arbor 1st g 4s 1995...Q-J 87 1/2			Cons refund g 4s 1951...J&J a 90 94			3d in (up to 5) Nov 1945...Oct 90 92		
Asheville & Spartanburg—S U & J			Aroostook Nor—5s g '47...A&O a 110			Chat Div g 4s 1951...J&D 90		
Col 1st m g gu 4s 1995...J&J 85			Northern Maine Seaport RR			Macon & Nor g 5s 1946...J&J 107 108		
Atch & East'n Br—4s 1928...J&J 80			1st g 5s 1935 gu...A&O a 107 1/2 108 1/2			Mid Ga & Atl 1st 5s 1947...J&J 106 109		
Atch & Nebraska—See C B & Q			Piscat Div g 5s Jan '43...A&O a 115 114			Mobile Div g 5s 1946...J&J 107 109		
Atchison Topeka & Santa Fe—			Van Bur Ex 5s g Jan '43...A&O 114			Oconee Div 1st g 5s 1945...J&D 105 109		
Gen mort gold 4s 1995...A&O 99 99 1/2			Battle Creek & Stur—See Mich C			Cent RR & Bkg Co of Ga—		
Adjustment 4s July 1 '95...Nov 90 91			Bellingham Bay & British Col			Coll tr g 5s 1937 opt...M&N 105 1/2		
Stamped...M&N 90 91			1st g 5s Dec 1 1932...J&D a 100			Chattahoochee & Gulf RR—		
Deb 4s Ser E to H '08-10...F&A b 5 3/4% 5 3/4%			Bell & Caron. See Illinois Cent			1st g 5s July 1 1930...J&J 100 102 1/2		
Ser. I to L '11 to '14...F&A b 5 3/4% 5 3/4%			Bell's Gap. See Pa & Northw'n			Chat R & South g 5s '47...J&J 106 104		
Conv g 4s 1955 opt...J&D 97 97 1/2			Belt Ry of Chat. See Ala Gr So			Eatonton Br 5s g 1926...J&D a 105		
Chic & St L 1st 6s 1915...M&S 108			Belvidere Del—Gu 4s 1927...F&A 102			Ocean SS Co g gtd 5s '20...J&J a 105		
E Okla Div 1st g 4s '28...M&S 100			1st g 3 1/2s 1943...J&J 95 1/2			Cent N Eng 1st g 5s 1919...F&A 100 102 1/2		
Hutch & So 1st g 5s 1928...J&J 100			Bennington & Rutl'd. See Rut			Gen inc g 5s Feb 1 '49...Oct 1 68 72		
San Fr & San Joaquin Vall—			Birm Belt. See St L & San Fr			Dutchess Co 1st g guar 4 1/2s 1940...J&D a 100		
1st g 5s Oct 1 1940...A&O 118			Boca & Loyalton RR—			Central of New Jersey—		
Atl & Char—See Southern Ry			1st g 6s April 1 '23 opt...A&O a 110			Gen M (now 1st) g 5s '87...J&J 123 1/2		
Atl K & Nor 1st g 5s '46...J&D 107 110			Boonville St Louis & South—			Serial equip 4s Apr '07 to '13...J&J b 5%		
Atlant & W Pt—Deb 6s opt...J&J 107 110			1st M g 6s 1911...F&A 98 103 1/2			Am D&Imp Co gtd 5s '21...J&J 112		
Atlanta Birm & Atlantic—			Boston & Albany—4s 1913...A&O a 98			Leh & W mort 5s 1912...M&N 100		
1st m g 5s Jan 1 1936 op...J&J a 98 100			3 1/2s Jan 1 1951...J&J a 92			Ext 4 1/2s June 1 1910...Q-M 99 1/2		
Atl & Birm—1st g 5s 1934...J&J a 98 100			Ref 3 1/2s gu NYC '52...A&O a 92			N Y & L Br Gen g 4s '41...M&S a 100		
Atlantic & Dan—See South RR			Bos Clin F & N B. See Old Col			Gen g 5s 1941...M&S a 110		
Atlantic City—5s 1919...M&N 105 106 1/2			Bos Con & M. See Con & Mon			Central Pacific—See So Pacific.		
1st consol g gu 4s 1951...J&J 95			Bos & Lowell—4s June '07...J&D a 98			Cent Vermont 1st g 4s '20...Q-F 85		
Atlantic Coast Co of Conn—			4s Feb 1 1913...F&A a 97 1/2			Charleston & Western Carol—		
Certs Indebt 5s irredeem...J&D 106 110			4s March 1915...M&S a 97 1/2			1st g 5s Oct 1 1946...A&O a 107 125		
Certs Indebt 4s opt 1920...J&J 80 88			4s July 1 1916...J&J a 97 1/2			Aug Term 1st gu g 6s '47...A&O 123		
4s 1925 opt 1910...J&J 87			4s Oct 1 1918...A&O a 98 1/2			Charlotte Col & Aug—See So'n.		
Atlantic Coast Line RR—			4s April 1932...A&O a 94			Chateaugay Ry—See Del & H.		
1st cons 4s July 1 1952...M&S 93			3 1/2s July 1 1919...J&J a 94			Chesapeake & Ohio—		
Col tr g 4s Oct 1 '52 op...M&N 87			Boston & Maine—4 1/2s g '44...J&J a 108			Series A g 6s July 1 1908...A&O 101 1/2 104		
Certs of Indebt 4s, Irred...J&J 83 85			4s Sept 1 1926...M&S a 98			1st Mort g 6s Jan 1 1911...A&O 107		
5% notes 1910...M&S a 96 96 1/2			4s Feb 1 1937...F&A a 98			Term 1st g 6s 1922...J&D 113 1/2 114		
AlaMid—1st gu 5s '28...M&N 110 111			4s Aug 1 1942...F&A a 98			1st con g 5s 1939...M&N 100 100 1/2		
Atlantic Coast Line of SC—			3 1/2s Nov 1 1921...M&N a 93 1/2			General 4 1/2s gold 1922...M&S 100		
Northeast of S C consol			3 1/2s Jan 1923...J&J a 93 1/2			Car tr g 4s Ser B '07-'12...F&A b 6% 5%		
gold 6s 1933...J&J 115			3s July 1 1950...J&J a 79			Car tr g 4s Ser C '07-'12...M&S b 6% 5%		
WilCol&Aug 6s 1910...J&D 103			Port & Roch 4s Oct 1907...A&O a 98			Car trg 4s Ser K April '07-'16...A&O b 5 1/2%		
Gen 1st g 4s July '48...J&J 93			Ports GTF & Con 4 1/2s '37...J&D a 106 1/2			Craig Valley 1st 5s g '40...J&J 102 1/2		
Brun & West 1st 4s '38...J&J 93			Bos & NYAL. See NYNH & H			R & A Div 1st con g 4s '89...J&J 97		
Cent of So Car 6s '21...J&J a 107			Boston & Prov—4s 1918...J&J a 98			2d con g 4s 1939...J&J 93 1/2		
Char. & Sav Gen 7s g 36...J&J 140			Boston Rev B & L 4 1/2s '27...J&J a 103 1/2			WarmSpVal 1st 5s g '41...M&S 100		
Fla So 1st g gu 4s '45...J&J a 90			Bruns & W. See At Coast Line			Coal River Ry—		
Nor & Car 5s 1939...A&O 110 1/2			Buffalo Creek con g 5s '45...J&J a 115 117			1st g 4s guar 1945...J&D a 95		
Pet'b'g—Class A 5s g '26...J&J 120 114			Buff & Erie. See L Sh & M So			Elevator Co g 4s guar '38A & O a 85		
Class B 6s g 1926...A&O 108			Buff N Y & Erie. See Erie.			Gr'nbr Ry 1st g gd 4s '40M & N 100		
Rich & Peters 6s 1915...M&N 114			Buffalo Rochester & Pittsburg—			Chesterfield & Lancaster—		
Consol 7s 1915...M&N 102			General 5s g 1937...M&S 114			1st m g 5s Aug 1 1955...F&A a 98 101		
Savannah Florida & West.			4 1/2% g notes 1909...F&A a 99			Chicago & Alton Ry—		
1st M g 6s 1934...A&O 114 1/2			Al & West 4s g guar 1998...A&O 110			1st lien g 3 1/2s 1950...J&J 67 68		
1st M g 5s 1934...A&O 114 1/2			Clear & M 1st 5s g gu '43...J&J 110			RR refund g 3s 1949...A&O 76		
Silver Spgs Ocala & Gulf—			Roch & P 1st g 6s 1921...F&A 120 1/2			Coll notes 4s 1907 op '04...J&J a 99 99 1/2		
4s g 1918...J&J 98			Consol 1st g 6s 1922...J&D 122			Coll notes g 5s 1912 op '04...J&J a 98 98 1/2		
Wil & Wel gen g 5s '35...J&J 110			Buffalo & Southwest. See Erie			Eq Assce 4s Nov '07-'15...M&N b 6% 5%		
Gen mort g 4s 1935...J&J 93			Buffalo & Susquehanna—			Miss R Bdge 6s g 1912...A&O 98		
Atlantic Tenn & O—See So Ry			1st g 4 1/2s April 1 1953...M&N a 93 95			Chicago Burlington & Quincy—		
Aug Term—See Charl & W Car			Refund 4s April 1 1951...J&J a 93 95			5s debenture 1913...M&N 103		
Austin & Northw'n—See So Pac			Burl Ced Rap & No. See CRI & P			Denv Ext col tr 4s 1922...F&A 98		
Balt Ches & Atlan—See Pa RR			Burl & Mo (Neb.) See C B & Q			Illinois Div 3 1/2s '49 op '29...J&J 8 1/2 90		
Balt & Cumberland Valley—			California Northwestern—			4s July 1 1949...J&J 99 1/2 100		
RR 1st M 6s July 1929...J&J a 112			1st M s f g 5s 1928 gu...A&O 111			Iowa Div s f 5s 1919...A&O 105 106		
Ex 1st M 6s July 1931...J&J a 112			California Pacific. See So Pac			s f 4s 1919...A&O 99 100		
Balt & Harrisb—See West Md			Cam & Clear—1st 5s g 1941...J&J 100			Nebraska Ext 4s 1927...M&N 100		
Baltimore & Ohio—			Canada Southern 1st 5s '08...J&J 100 1/2			S W Div s f 4s 1921...M&S 100		
Conv deb g 4s 1911...M&S 91 1/2			2d mort 5s Mar 1 1913...M&S 100 1/2			Atch & Neb 1st 7s 1908...M&S a 100		
Prior lien 3 1/2s g 1925...J&J 91 1/2			Can No—Land gr 4s '29...F&A a 100					
			1st con deb 4s 1930 gu J&D 30 a 101					

a Purchaser also pays accrued interest. b Basis. l In London. * Nominal. s Sale price.

Bonds.		Bid.	Ask.	Bonds.		Bid.	Ask.	Bonds.		Bid.	Ask.
Chicago Bur & Quincy—Con.				ChicStL&NO—See Ill Central				Delaware & Hudson—			
Burl & Mo (Neb) 1st 6s '18 J&J	a	104 1/2		Chic St L & Pitts—See Penn Co.				Conv deb 4s June 15 '16 J&D	97	98	
Consol 6s non-ex 1918 J&J	a	102		Chic St Paul Minn & Omaha—				Pa Div 7s Sept 1917 M&S	126 1/2	132	
4s sinking fund 1910 J&J	a	98 1/2	99	Con 6s June 1 1930 J&D		90 3/4	131	Adirondack Ry 1st guar 4 1/2s	102		
Han & St Jos 1st 6s 1911 M&S		106		Con 6s reduced to 3 1/2s '30 J&D				gold Mar 1 1942 M&S			
Lincoln & N W 7s 1910 J&J	a	102		Ch St P&M 1st g 6s 1918 M&N				Albany & Susquehanna—			
Repub Val 1st 6s 1919 J&J	a	103		Hud & Riv F 1st M 8s '08 J&J		102		3 1/2s gold 1946 (conv before			
B & Q joint 4s—See Gt North.				North Wisconsin—6s '30 J&J		125 3/4		1916) guar A&O	95	97	
Chic Cincinnati & Louisville—				StP&SxC 1st g 6s 1919 A&O				Bluff Pt Land Imp Co—			
Gen ref g 4 1/2s 1953 J&J	a		87	StP Stillwater & Tayl's Falls.				1st M g guar 4s 1940 J&J	38		
Equip g 5s '07 to '13 J&D	b	6%	5%	1st mort 7s 1908 J&J		101		Chateaugay Ore & Iron—			
Cincin & Indiana West RR—				S S M & S 1st M 5s '15 M&N		100		Guar g 4s 1942 J&J	a	92	
1st g 5s June 1 '52 op '12 J&D	a		105	Chic Term Trans g 4s 1947 J&J				Chateaugay Ry 6s gtd '07 F&A	101		
Cincin Rich & Muncie—				Coupon off				Hudson Coal Co—			
1st g 5s 1950, op 1910 A&O	a		105	Chic G W 5s g 1936 J&D	a		114	Gu deb 4s 1907-1917 M&N	99		
Chicago & Cincinnati RR—				Chic & Tomah—See Chic & Nor.				Rens & Sar reg 1st 7s '21 M&N	132		
1st g 5s 1952 op '12 F&A	a		105	Chicago & Western Indiana—				Utica Clin & Bing 5s 1939 J&J	114 1/2		
Chicago & Eastern Illinois—				Gen g 6s Dec 1 1932 Q-M		110 3/4		Delaware Lack & West—			
Ref & Imp M 4s g '55 op J&J	a		92	Consol g gu 4s 1952 J&J				1st mort 7s Sept 1907 M&S	101		
1st 6s 1907 s f J&D		101 3/4	101 3/4	5% notes 1910 F&A	a	98 3/4	98 3/4	Morris & Essex 1st 7s '14 M&N	119		
1st consol 6s gold 1934 A&O		131 3/4		Chic & West Mich—See Pere M.				1st con 7s guar 1915 J&D	120		
Gen consol 1st 5s 1937 M&N		112	114	Chic Wis & Minn—See Wis Cent.				4 1/2s Pur Mon Jan '12 J&J	a	100	
Eq 5s Ser B '07 Sept '10 Q-M	b	6%	5%	Choc Ok & Gulf—See Ch R I & P				Ref g 3 1/2s Dec 1 2000 J&D		98	
Eq 4 1/2s July '07 to Jan '15 J&J	b			Cin Bluffton & Chicago—				N Y Lack & Western—			
Equip 4 1/2s Ser E Aug '07 to				1st M g 5s 1933 M&S		95	100	1st 6s g'd Jan 1 1921 J&J	120		
Aug 1915 F&A	b	6%	5%	Cin Dayton & Ironton—				2d 5s g'd cons 1923 F&A	109		
Ch & I C Ry—1st 5s 1936 J&J		110		1st gu gold 5s 1941 M&N		104 1/2		Term & Imp 4s g'd '23 M&N		101	
Danv & C'k 1st M 6s '20 M&N		105		Cin Find & Ft W—See Cin H&D				Oswego & Syracuse—			
Ev T H & Chic inc 6s '20 M&N		105		Cincinnati Hamilton & Day—				Guar 5s 1923 M&N	109		
Chicago Great Western—				General 6s gold 1942 J&D	a	104 3/4	107	Valley N Y 1st 5s 1911 F&A	101		
5% gold notes 1909 F&A	a	95	98	2d mort gold 4 1/2s 1937 J&J			101	Warren 1st ref g 3 1/2s 2000 F&A	a	101	
Chicago Hammond & West—				Refund g 4s 1954 J&J	a	82	87	Denver & Rio Grande—			
1st g 6s Jan 1 1927 J&J		115		4 1/2% g col notes '08 opt M&S		74	81	1st con g 4s 1936 J&J		95	
Chic & I C Ry—See Chic & E Ill.				Cin Findlay & Ft Wayne—				1st con g 4 1/2s 1936 J&J	102 1/2	105 1/2	
Chicago Indiana & Eastern Ry.				1st g gu 4s 1923 M&N				Impr gold 5s 1928 J&D		106	
1st g 5s May 1 1942 M&N				Day & Mich 1st 5s gu '11 J&J				Rio Grande Western—			
Chicago Ind & Louisville—				C I S T L & C—See C C C & St L.				1st g 4s July 1 1939 J&J		92 1/2	
Refund mtg g 6s 1947 J&J			125	Cincinnati Indianapolis & W—				Mort & col tr g 4s '49 op A&O		86 3/4	
Refund mtg g 5s 1947 J&J			115	1st & ref g 4s 1953 guar J&J				Ut Ct 4s gd g Jan 1 '17 A&O		93	
C & I Div g 6s 1911 F&A		101		Ind Dec & W—1st g 5s '35 J&J				1st gu g 4s 1935 J&J		98	
L N A & C 1st 6s 1910 J&J		102 1/2		Equip 4s 1907 to 1911 M&N	b	6%	5%	Des Moines & Ft Dodge RR—			
Ch I & St L Sh L—See CCC & St L				Cincinnati Lebanon & North—				1st g 5s 1931 opt 1906 J&J	a	100	
Chicago Milwaukee & St Paul—				1st 5s 1916 J&J	a	107 3/4	101	Des Moines Union 5s 1917 M&N	a	102	106
Gen g 4s A May 1 1989 J&J			103	1st cons gu g 4s 1942 M&N				Detroit Grand Haven & Milw—			
Gen g 3 1/2s B May 1 1989 J&J			92	Cin & Muskingum Valley—				1st Equip 6s Nov 14 '18 A&O	l	108	113
Term 5s g 1914 J&J		104		1st gu g 4s 1948 F&A		92		Con guar 6s Nov 15 1918 A&O	l	107	112
Chic & L Sup Div g 5s '21 J&J				Cincinnati N O & Texas Pac—				Det Gr Rapids & W—See Pere M.			
Ch & Mo Riv 1st 5s 1926 J&J		110	112 3/4	Equip 4s Sept '07-Mar '11 M&S	b	6%	5%	Detroit & Mack—			
Chic & Pac Div 6s 1910 J&J		103		Equip 4 1/2s May '07-May '16 M&N	b			Prior lien g 4s 1995 J&D	90		
West Div gold 5s 1921 J&J			110	Cin North 1st g 4s 1951 J&J		88	95	Mort gold 4s 1995 J&D	89		
Dak & Gt So 1st g 5s 1916 J&J		105		Cin Rich & F W—7s g '21 J&D	a	119	122	Detroit Mack & Marq—			
Dubuque Div 1st 6s 1920 J&J		120		Cin Rich & Mun—See Chic Cin & L				Land grant inc 7s 1911 A&O		42	
Fargo & So g 6s ass'd '24 J&J		125 1/2		Cin San & Clev—See CCC & St L				Detroit M & Tol—See LS & MS			
H & Dak Ext 1st 7s '10 J&J		107		Clearfield & Jeff—See Pa & No W				Detroit Toledo & Ironton—			
1st M 5s 1910 J&J		100		Clearf & Mahoning—See BR & P.				Ohio South g 4s Mar '41 M&S		85	
Iowa & Dak ext 1st 7s '08 J&J				Cleveland Akron & Columbus—				Gen lien & div 1st g 4s '55 J&D	70	80	
La & D Div 1st 5s 1919 J&J		109 1/2		Gen gold 5s 1927 M&S		113		Con M g 4 1/2s 1980 F&A	55		
Milw & No 1st 6s 1910 J&D		107		1st cons gu g 4s 1940 F&A		90		Equip trust notes g 4 1/2s to			
1st consol 6s 1913 J&D		110		Cleve Cin Chic & St Louis—				June 1915 J&D			
Mineral Pt Div 5s 1910 J&J		102 1/2		General 4s gold 1993 J&D				Detroit & Toledo Shore Line—			
So Minn 1st 6s 1910 J&J		108	108	Cairo Div 1st g 4s 1939 J&J				1st g gu 4s 1953 J&J	a	88	92
Southw Div 1st 6s 1909 J&J		130		C W & M Div 1st 4s g '91 J&J		97		Duluth & Iron Range—			
Wis & Minn Div g 5s '21 J&J		109		St L Div 1st col tr g 4s '90 M&S				1st 5s 1937 A&O		111	
Wisconsin Valley Div—				Spr & Col Div 4s 1st g '40 M&S		93		2d mort 6s 1916 J&J			
1st 6s 1920 J&J	a	115		White WV Div 1st 4s g '40 J&J		97		Duluth Missabe & Northern—			
1st 7s 1909 J&J	a	103		Central Indiana Ry Co—				1st g 6s 1922 J&J	100		
Ch & No M—See Pere Marquette				1st gold guar 4s 1953 M&N	a	95	97 1/2	1st cons g 6s Jan 1 1923 J&J	100		
Chicago & North Western—				Chic Ind & St L Sh Line Ry—				2d mort g 5s Jan 1 1918 J&J	100		
Con s f 7s Feb 1 1915 Q-F		120 1/2		1st gold guar 4s 1953 A&O	a	94	98	Duluth South Shore & Atlantic			
General 3 1/2s g 1987 M&N		97 3/4		C I S L & C 1st 4s g Aug '36 Q-F			99	1st g 5s 1937 J&J	107	111	
Sink fd deben 5s 1933 M&N		108	114	Con s f 6s '20 dr @ 105 M&N		106 1/2	109 1/2	Dul Short Line—See STP&Dul.			
Sinking fund 6s 1929 A&O		109		Cin San & Clev con g 5s '28 J&J		106 1/2		Dutchess Co—See Cent New Eng			
5s 1929 A&O		106 1/2		Cleve Col Cin & Indianapolis.				East Tenn Va & Ga—See So Ry.			
25-year deb 5s 1909 M&N		101	102	Consol mort 7s 1914 J&D		116		Eastern Minn—See St P M & M.			
30-year deb 5s 1921 A&O	15	105 1/2		Cons sink fd 7s 1914 J&D		118		Easton & Amboy—See Leh Val.			
Exten bonds 4s 1926 F&A	15	100		Gen con g 6s 1934 J&J		130		Elgin Jol & East 5s 1941 M&N		113 1/2	
Cedar R & M 1st 7s 1916 M&N	a	118		Id Blm & W ext 4s 1940 A&O		102		Elmira Cort & Nor—See Lch Val			
1st intge 7s 1909 J&D	a	102		Ind & St L 1st 7s 1919 A J&J	a			Elmira & Williamsport—			
Boyer Val 1st g 3 1/2s '23 J&D	a	91		1st 7s July 1919 Ser B M&S	a			1st 6s 1910 J&J	102 3/4		
Dak Cent 1st c 6s 1907 M&S	a	99		1st 7s July 1919 Ser C M&N	a			Income 5s 2862 A&O	104		
Frem Elk & Mo V 6s '33 A&O	a	130 1/2		O Ind & W g 5s Apr 1938 Q-J		103		Erie—			
Unstamped	a	130 1/2		Peo & East cons 4s '40 A&O				N Y & E 1st 4s ext g '47 M&N	101 1/2		
Madison ext 1st g 7s '11 A&O	a	105		2d cons inc 4s 1990 Apr 1				5s 2d ext gold 1919 M&S	107		
Marshf ext 1st M 5s '22 A&O	a	108		Cleveland Lorain & Wheeling—				4 1/2s 3d ext gold 1923 M&S	103		
Memom ext 1st g 7s '11 J&D	a	106		Con now 1st g 5s 1933 A&O		112 1/2		5s 4th ext gold 1928 A&O	107 1/2		
Milwaukee Lake Sh & W'n.				Stamped subject to call	a	108	110	4s 5th ext gold 1928 J&D	99		
Con 1st 6s gold 1921 M&N		120		Con ref g 4 1/2s '30 red J&J	a	100	101 1/2	7s 1st con g 1920 M&S	127		
Mich Div 1st g 6s '24 J&J		122		Clev & Mah Val—5s g 1938 J&J		109		7s 1st con g fund 1920 M&S	124	127	
Ashland Div 1st g 6s '25 M&S		124		Clev & Marietta—See Penn RR.				Prior lien g 4s 1996 J&J		96	
Ex & im s f g 5s 1929 F&A		114		Cleveland & Pitts—See Penn Co.				Gen lien g 4s 1996 J&J		81	
Incomes 6s 1911 M&N		100		Cleveland Term & Valley—				Conv g 4s 1953 Ser A A&O	77 1/2	78	
St P E Gr Tr 1st 6s g '13 J&J	a	110		1st 4s g gu 1995 M&N	a	90	97	Series B	77 1/2	78	
Minn & Iowa 1st g 3 1/2s '24 J&D	a	91		Coal & Coke Ry Co—				Equip g 4s Dec '07-Dec '09 J&D	b	5%	
N W Un 7s g June 1 '17 M&S		124 1/2		1st gold 5s Apr 1 1919 A&O		95	100	Penn coll g 4s Feb 1 1951 F&A		86 3/4	
North Ill 1st 5s 1910 M&S		100		Coal & Iron Ry—See W Va C&P.				Buff NY & E 1st 7s 1916 J&D	119	122	
Ott C F & St P 5s 1909 M&S				Colo Midland—1st 4s g '47 J&J			67	Buff & So W 1st 6s g 1908 J&J		104	
Peoria & Norw 3 1/2s '26 M&S	a	91 1/2		Colo & So 1st g 4s 1929 F&A		89 3/4	90	2d M g 5s 1908 J&J			

Bonds.	Bid.	Ask.	Bonds.	Bid.	Ask.	Bonds.	Bid.	Ask.
Evans & Terre Haute—Con.			Iowa Cent—1st g 5s 1938—J&D	100	108	Louisiana & Mo Riv—See Chi & A	105	-----
Mt Vernon 1st 6s g 1923—A&O	108	-----	1st & ref'd g 4s 1951—M&S	-----	80	La Western—1st 6s 1921—J&J	-----	-----
Sul Co Br 1st g 5s 1930—A&O	101 1/2	-----	Iowa Falls & SC—1st 7s '17—A&O	a 118	123	Louisv Cin & Lex—See L & N	-----	-----
E T H & Chic—See Chic & E Ill.			Jacksonville Terminal—			Louisville Henderson & St L—	-----	110
Fargo & So—See Chic M & St P.			1st M 5s g g'd July 1 1939—J&J	102 1/2	-----	1st mort g 5s 1946—J&J	a	-----
Fitchburg—5s 1908—M&N	a 100	-----	Jefferson—See Erie			Louisville & Jefferson Bridge—	-----	98 1/2
4 1/2s May 1 1914—M&N	a 103	-----	Jeff Mad & Ind—See Penn RR			Guaranteed gold 4s 1945—M&S	-----	95
4s March 1 1915—M&S	a 99	-----	Joliet & Northern Ind—			Louisville & Nashville—	-----	111
4s July 1 1916—J&J	a 99	-----	1st M 7s July 10 1907—J&J	a 100	-----	Gen mort g 6s 1930—J&D	-----	108
4s Refunding 1925—M&N	a 98	100	Junc (Phila)—1st 4 1/2s '07—J&J	a 99 1/2	-----	50-year gold 5s 1937—M&N	-----	96 1/2
4s Refunding Mar 1927—M&S	a 98	-----	Kal Al & G R—See L S & M S			Unified gold 4s 1940—J&J	-----	108
4s Refunding 1927—A&O	a 98	-----	Kanaw & Mich—See Tol & O C			Coll tr g 5s 1931—M&N	-----	95 1/2
4s Jan 1928—J&J	a 98	-----	Kansas C Belt 1st 6s 1916—J&J	a 102	-----	Coll tr g 4s 1923 op '08—A&O	-----	97 1/2
3 1/2s Oct 1 1920—A&O	a 94	-----	Kansas City Clinton & Sp—			5% g notes 1910—M&S	a	97
3 1/2s Oct 1 1921—A&O	a 94	-----	1st 5s g 1925 guar—A&O	a	97	At K & Cin div g 4s 55 M&N	a	100
Troy & Boston—7s 1924—J&J	a	140 1/2	P H & De Soto 1st 7s '07—A&O	a 100	-----	Lou C & Lex 4 1/2s g '31—M&N	-----	107 1/2
Flint & Pere Marq—See Pere Marq			Kan City Ft Scott & Memphis—			2d mort 7s 1907—A&O	-----	100
Fla Cent & Pen—See Sea Air Line			Refdg g 4s 1936 guar—A&O	79 1/2	80	N O & Mob 1st g 6s 1930—J&J	-----	120
Florida South'n—See At Coast L			Cons 6s 1928—M&N	114	116 1/2	2d g 6s 1930—J&J	-----	122 1/2
Florida West Shore—			Equip notes g 4 1/2s ser B			Pensacola Div 1st 6s '20—M&S	-----	107
1st g gu 5s 1934—J&J	a 96	99	Aug 1907-Aug 1915—F&A	b 6%	5%	St Louis Div 1st g 6s '21—M&S	-----	110
Fonda Johnstown & Gloversv—			Current Riv 1st 5s 1927—A&O	a 100	-----	2d 3s 1980—M&S	a	102
1st cons ref'g g 4 1/2s 1947—J&J	100	-----	Kan C Ft Scott & Gulf—			St L prop 1st g 5s 1916—M&S	a	104
Gen ref'g g 4s 1950—J&J	95	-----	1st 7s 1908—J&D	a 100	-----	S & N Ala col s f g 6s 1910—A&O	-----	107 1/2
1st con gen ref g 4 1/2s 1952			Kansas City Memphis & Bir—			E H & N 1st 6s 1919—J&D	-----	109 1/2
optional—M&N	a 85	91	Gen 4s 1934—M&S	a	94	Henderson Br 6s g 1931—M&S	-----	107
Fort Worth & Denver City—			Income 5s 1934—Sept 1	a 92	-----	Kent Central—4s g 1987—J&J	-----	96
1st g 6s 1921—J&D	108	109	Assented—M&S	a 91	-----	L & N Mob & Mont 4 1/2s '45—M&S	-----	107 1/2
Fort Worth & Rio Grande—			Kansas City & Mem Ry & B—			Louisv & Nashv South'n joint	-----	87
1st 3-4s g 1928—J&J	-----	85	1st 5s g 1929—A&O	a	100 1/2	gold 4s 1952 op 1907—J&J	-----	112 1/2
Foxbury Br—See Pitt & West.			Kans & Mo—1st 5s '22—F&A	a 109	-----	Nas F&S 1st gu g 5s '37—F&A	-----	110
Fre Elk & Mo Riv—See C & NW			Mem K & Col 1st M 7s 1910—M&S	a 105	-----	Pensa & Atl 1st 6s gu '21—F&A	-----	107 1/2
Galv Har & San An—See So Pac			Rich Hill RR 1st 7s '10—M&S	a 103	-----	S & N Ala Con M g 5s '36—F&A	-----	-----
Gal Hous & Hen—1st 5s '13—A&O			Kansas City & N W—			Mahoning Coal—See L S & M S	-----	-----
Gen & Wyo 1st g 5s 1929—A&O	a 100	107	1st M g 5s 1933—J&J	a 95	-----	Maine Central—	-----	-----
Georg & Alabama—See Seab AL			Kan City & Pac—See M K & T			Cons 7s 1912—A&O	a 108	-----
Georgia Car & N—See Seab A L			Kan City St Jos & Council B—			Coll tr 5s 1923—J&D	a 104	-----
Geo Cr & Cumb—1st 6s '09—A&O	100	-----	Nodaway Val 1st 7s 1920—J&D	a 105	-----	Cons 5s Apr 1 1912—A&O	a 100	-----
Geor Midland—See Southern Ry			Tarkio Val 1st 7s 1920—J&D	a 105	-----	Cons 4 1/2s Apr 1 1912—A&O	a 102	-----
Georgia Pacific—See South'n Ry			Kan City Southern—			Cons 4s Apr 1 1912—A&O	a 99	-----
Georgia RR & Bank'g Co—			1st g 3s 1950—A&O	-----	69	Eur & N A 4s gold 1933—J&J	a 99	-----
6s 1910—J&J	104	-----	Coll tr g notes 5s Apr '12—J&J	a 94 1/2	95 1/2	Hereford Ry—G 4s 1930—M&N	a 98	-----
6s Jan 1 1922—J&J	116	-----	Kan City Wat & Gulf—			Knox & Linc 1st M Pen Sh	-----	-----
5s Jan 1 1922—J&J	106	-----	1st M g 5s Jan 1 1930—J&J	75	-----	line 4s 1920—F&A	a 99	-----
Georgia Southern & Florida—			Kentucky Central—See L & N			Upper Coos 1st gd 4s '30—M&N	a 98	-----
1st g 5s 1945—J&J	-----	109 1/2	Ken & Ind Bridge & RR Co—			Upper Coos Ex 4 1/2s g '30—M&N	a 104	-----
Gettysburg & Har Ry—			K & I Br 1st g 5s 1911—M&S	a 100	101	Washington Co Ry 1st g gu	-----	89 1/2
Cons 5s g g'd Oct 1 1926—Var	105	-----	1st consol g 4s 1950—A&O	92	-----	3 1/2s Jan 1954 op 1924—	a 88	-----
Gila Val Globe & Nor—See So Pa			Keokuk & Des M—See C R I & P			Manistique Marq & North'n—	-----	-----
Gr Rap Bel & Sag—See Pere Mar			Knoxv & Ohio—See South'n Ry			1st g 5s 1952—M&N	-----	-----
Gr Rap Kal & S E—See Pere Mar			Lake Erie & Western—			Manitoba & Southeastern—	-----	-----
Grand Rapids & Ind—			1st g 5s Jan 1 1937—J&J	113	113 1/2	1st gu 4s Feb 1 1929—F&A	-----	-----
Exten 1st g 4 1/2s 1941—J&J	101	-----	2d g 5s July 1 1941—J&J	105	107 1/2	Marquette Houghton & Ont—	-----	120
Muskegon Div g 5s 1926—J&J	72	76	No Ohio 1st gu 5s g '45—A&O	-----	-----	Mort 6s 1925—A&O	a	-----
Grand Trunk Western Ry—			Lake Sh & Mich So—See N Y C			Md Del & Va 5s 1955, gu—F&A	a 106	112 1/2
NW Gr Tr 1st 6s Jan 1 '10—J&J	a 101	103	Leavenw'th Term Ry & Bridge	-----	-----	Maryl & Pa 1st g 4s 1951—M&S	a 90	92 1/2
1st g g 4s July 1 1950—J&J	101	80	1st M gold 5s 1923—J&J	a	-----	Income 4s 1951—A&O	61	65
2d inc g 4s July 1 1950—July	77	-----	Lehigh & Hudson River RR—			Mason City & Ft Dodge—	-----	-----
Great Northern—			1st mortgage g 5s 1911—J&J	102 1/2	-----	1st M g 4s 1955—J&D	a 88	92 1/2
C B & Q coll tr g 4s 1921—J&J	91	91 1/2	2d M 5s July 1 1917—J&J	101	-----	McK'sp't & B V—See PMK&Y	-----	-----
Great Northern Ry of Canada—			Gen g 5s July 1 1920 guar—J&J	102 1/2	-----	Merchants' Br—See Term RR.	-----	-----
Con 4s 1935 opt to 1915—A&O	a 82	84	Unguaranteed—	a 102	105 1/2	Mexican Central—	-----	-----
Gulf Beau & Kan City—			Warw Val 1st 4 1/2s Jly 1 '11—A&O	95	-----	Consol 4s July 1 1911—J&J	81 1/2	82 1/2
1st 6s g Aug 1 1913—F&A	98	-----	2d 6s Oct 1912—A&O	102	-----	1st con inc 3s Jan 10 '39—July	22	22 1/2
Gulf & Ship Island RR—			Lehigh Valley—			2d con inc 3s Jan 10 1939—July	14 1/2	15
1st ref & term g 5s Feb '52—J&J	-----	100	1st 6s ext g 4s 1948—J&D	105 1/2	108	Equip & coll g 5s 1917—A&O	96	-----
Han & St Jo—See C B & Q.			Con M 6s ann reg irred—J&D	147 1/2	149	2d Ser 5s 1919—A&O	96	-----
Harrish Ports Mt J & Lanc—			Con M 6s R gold 1923—J&D	121 1/2	-----	5% notes Sept 1 1908—M&S	a 100	-----
1st 4s July 1 1913—J&J	97	-----	Con M 4 1/2s C 1923—J&D	106 1/2	-----	Mexican International—	-----	-----
Hartford & Conn Western—			Con M 4 1/2s ann irred—J&D	114	-----	Prior lien g 4 1/2s 1947—M&S	-----	90 1/2
1st ext g 4 1/2s July 1 1923—J&J	a 104	-----	2d M 7s 1910—M&S	106 1/2	108	1st con g 4s 1977—M&S	-----	80
Henderson Br—See Louis & Nash			Gen cons g 4s 2003—M&N	96	96 1/2	Stamped guar op to Mar '07	-----	-----
Hocking Valley Ry—			Easton & Amboy—			Mich Cent—See N Y C & H R	-----	-----
1st con g 4 1/2s 1909—J&J	-----	103 1/2	1st 5s May 1 1920—M&N	109	110	Middlesex Valley—See Leh Val	-----	-----
Col & H V Ext 4s 1948—A&O	95	-----	Elmira Cortland & North'n—			Midland of N J—See Erie	-----	-----
Col & Tol 1st g 4s 1955—F&A	95	-----	1st pf g 6s Apr 1 1914—A&O	105	-----	Midland Terminal 5s 1925—J&D	a 96	-----
Ohio & W Va 1st 7s 1910—M&N	a 105	107	1st gu g 5s 1914—A&O	100	-----	Millen & Southw—5s 1955—A&O	a	104
Hoosac Tunnel & Wilmington—			Lehigh & N Y—			Mil & Lake Win—See Wis Cen	-----	-----
1st s'k'g f g 5s Sept 1922—M&S	101	107	1st g 4s Sept 1 1945—M&S	-----	95	Milw & West—See Chic & N W	-----	-----
Hoosier Equip—See Chic Cin & L			Lehigh Valley Coal—			Milw & Madison—See Chic & N W	-----	-----
Housatonic—See N Y N H & H			1st 5s g guar 1933—J&J	-----	110	Milw & No—See Chic Mil & St P	-----	-----
Houston E & W Tex—See S Pac			1st 40-year gu int red'd to			Milw & St P—See C M & St P	-----	-----
Houston & Tex Cent—See So Pac			4% 1933—J&J	a 95	98	Min & Pac—See M St P & S S M	-----	-----
Hud & Riv F—See Ch St P M & O			Lehigh Valley Ry of N Y 1st			Minneapolis & St Louis—	-----	-----
Huntingdon & Broad Top—			4 1/2s g 1940—J&J	107 1/2	110	1st 7s 1927—J&D	125	-----
1st g 4s Sept 30 1920—A&O	100	-----	Lehigh Val Terminal—			Iowa Ext 1st g 7s 1909—J&D	a 104	-----
2d mort 4s gold 1925—F&A	100	104	1st g guar 5s 1941—A&O	110	-----	Pacific Ext 1st 6s 1921—A&O	-----	118
Con 5s g Mar 31 1925—A&O	105	-----	Middlesex Valley—			So west Ext 1st g 7s '10—J&D	-----	109 1/2
Hutchinson & S—See A T & S Fe			Pa & N Y Canal—			1st consol gold 5s 1934—M&N	-----	89
Illinois Central—			Con M 5s 1939—A&O	115 1/2	-----	1st ref'g g 4s 1949—M&S	-----	98
1st gold 4s 1951—J&J	106	-----	Con M 4 1/2s 1939—A&O	108	-----	Coll notes g 5s 1911—F&A	a 97	-----
1st g 3 1/2s 1951—J&J	99	-----	Cons 4s 1939—A&O	100	-----	Minn St P & Sault Ste Marie—	-----	-----
Main L'e ext 1st g 3 1/2s '51—A&O	95	-----	Snoe Shoe Coal—1st 5s '10—J&J	-----	102 1/2	M S Ste M & Atl 1st 4s '26—J&J	102	103
1st mort £ g 3s 1951—M&S	80	84	Lehigh & Wilkes—See Cent N J			Minn & Pac 1st 5s 1936—J&J	100	-----
Col tr gold 4s 1952—A&O	100	-----	Leroy & Caney Val—See Mo Pac			1st 4s 1936—J&J	92	-----
Col Tr LNO & T g 4s 1953—M&N	-----	102 1/2	Lexington & Eastern—			1st cons g 4s 1938—J&J	100	102
Pur lines 1st g 3 1/2s 1952—J&J	a 87	90	Gen mort g 5s 1935—F&A	40	-----	2d M g 4s g'd 1949—J&J	100	-----
Cairo Bridge 4s g 1950—J&D	100	-----	Lincoln & N'west—See C B & Q			Minn Union—See St P M & M	a 98	100
Litch Div 1st g 3s 1951—J&J	72	-----	Little Miami—Renal 5s '12—M&N	-----	106 1/2	Miss Cent 1st g 5s '45 guar—J&J	-----	-----
Louisv Div 3 1/2s g 1953—J&J	88 1/2	91	3 1/2s Feb 1 1951—F&A	-----	-----	Miss Riv Bdg—See Chic & A	-----	-----
Middle Div reg 5s 1921—F&A	101	-----	Little R'k & Hot Spr West Ry—			Missouri Kansas & Texas—	-----	-----
Omaha Div 1st 3s g '51—F&A	74	89 1/2	1st g 4s 1939—J&J	a 87 1/2	-----	1st gold 4s 1990—J&D	95	96
St Louis Div 3 1/2s g 1951—J&J	74	-----	Long Island—			2d gold 4s June 1 1990—F&A	80	80 1/2
St Louis Div 3s g 1951—J&J	74	-----	Unified g 4s 1949—M&S	-----	95	1st Extension 5s 1944—M&N	103	-----
Sp'gfield Div Ext 3 1/2s '51—J&J	85	-----	Refund g gu 4s 1949—M&S	-----	96 1/2	1st & ref 4s g 2004—M&S	-----	84
Western lines g 4s 1951—F&A	99	-----	2d mortgage 7s 1918—F&A	117	-----	Gen M s f g 4 1/2s 1936—J&J	83 1/2	84
Chicago St Louis & N O—								

Bonds.		Bid.	Ask.	Bonds.		Bid.	Ask.	Bonds.		Bid.	Ask.
Missouri Pacific—Concluded				NYC & HRRR—Concluded				Pennsylvania RR—			
Central Br. 4s g 1919	F&A	93		Utica & B Riv 4s g 1922	J&J	100 1/2		Gen 6s \$ r July 1910	A&O	104 1/2	
Ler&Can V A L 1st 5s '26	J&J	100		Wat & Rome 1st 6s 1910	M&S	102		do 6s \$ c July 1910	J&J	106	
Lexington Div 5s 1920	F&A	100		West Trans Co 3 1/2s 1923	F&A	85 3/4		Gen 6s \$ c July 1910	J&J	102	
Pacof Mo 1st ex g 4s '38	F&A	100		West Shore 1st 4s 2361	J&J	101 1/2		Con M 5s g 1919	c M&S	109 3/4	111
2d ext 5s gold 1938	J&J		116	N Y Chicago & St Louis				do 4s gold 1943	M&N	101	
St L R E 1st 5s 1938	M&N	110		1st g 4s Oct 1 1937	A&O	103		do 3 1/2s g £ 1945	J&J	92	
Car'deletBr1st4 1/2s '38	A&O	a 96		N Y & Greenw'd Lake—See Erie				Collateral tr g 4 1/2s 1913	J&D	a 101	
St Louis Iron Mtn & So—				New York & Jersey				Col tr 4s Ph W & B 1921	J&J	100	
Unify & Ref'g g 4s 1929	J&J		81	1st M 5s g 1932 opt	F&A	a 101	103	RE pur mon 1st g 4s '23	M&N		103
Gen con ry & l g 5s '31	A&O	110		N Y L E & W C RR—See Erie.				Equip tr g 4s '14 Ser A	M&S	98	
Gen constpd gu g 5s '31	A&O			N Y & L Br—See Cent of N J.				Equip tr g 3 1/2s Jue'07-11	Q-M	b 5 3/4%	5.10%
River & Gulf Divisions—				N Y & M Beach—See Long Isl'd				Conv & opt 3 1/2s g 1912	M&N	92 1/2	93
1st g 4s May 1 1933	M&N		88 1/2	N Y New Haven & Hartford—				Dec 1 1910	J&D	90	90 1/2
Lit R'kIn 1st 6s gu'16	A&O			Deb 4s July 1 1955	J&J	a 99	100	Penn Car Trust 3 1/2s g g'd			
Pine Bluff & Western—				Deb 4s 1947 non-conv.	M&S	a 99		Feb 1 '908 to 1910	Q-F	b 5 1/2%	5%
VerdVal I&W 1st 5s '26	M&S	a 99	103	Deb 4s 1914 non-conv.	F&A	a 99		Penn Steel Car Trust Cfts 3 1/2s			
Mo Riv & North West—				Deb 3 1/2s Mch 1947-1949	M&S	a 99		July 1907-1912	Q-J	b 6%	5 1/4%
1st g 5s 1944 opt 1914	J&D	a 94	97	Deb 3 1/2s 1954	A&O	a 87	89 1/2	Steel Rolling Stock Tr g 3 1/2s			
Mobile & Birm—Pr lien 5s '45	J&J		109	Deb 3 1/2s 1956 convert.	J&J	a 103 1/2	105	May 1907 to 1913	Q-F	b 6%	5 1/4%
Gen M gold 4s 1945	J&J		85	Danbury & Norwalk—				5% g notes Mch 15 '10	M&S	a 97 1/2	98 1/2
Mob Jackson & Kan City—				1st ref g 4s guar 1955	J&D	99		Alleg Val 1st M 7s 1910	A&O	109	
1st con g 5s 1953 opt	J&J	80	95	Con 5s July 1 1920	J&J	a 112		General 4s gold 1942	M&S	97	
Mobile & O—1st g 6s '27	J&D		122	Gen 5s April 1 1925	A&O	a 113		Balt Ches & Atl 1st g 5s '34	M&S	a 103	108
1st exten 6s July 1927	Q-J			Harlem River & Portchester.				Clev & Marietta—4 1/2s '35	M&N	a 100	
Gen g 4s 1938	M&S	90		1st 4s gold 1954	M&N	a 99 1/2	100 1/2	Cleveland & Pittsburgh—			
Montgom Div g 5s 1947	F&A	106 1/2	110	2d 4s guar June 1911	J&D	a 100		Ser A 4 1/2s gen gtd 1942	J&J	105	
St L & C coll tr g 4s 1930	Q-F		92	Housatonic—1st 4s 1910	A&O	a 99		Ser B 4 1/2s gen gtd 1942	A&O	106	
4s guar 1931	J&J		97	Con g 5s 1937	M&N	116		Ser C 3 1/2s gen gtd '48	M&N		98
Mohawk & Malone—See NYC&H				New England RR—				Ser D 3 1/2s gen gtd '50	F&A	88	
Mont Cent—See St P M & M				Consol 4s July 1945	J&J	a 100	102	Del Riv RR & B gu g '36	F&A	97 1/2	
Monong River—See Balt & Ohio				Consol g 5s July 1 1945	J&J	a 120		Erie & Pittsburgh—			
Morgan's La & Tex—See So Pac				NY & NEBoT 1st 4s '39	A&O	a 108		Gen gu g 3 1/2s Ser B '40	J&J	92	
Morris & Essex—See DL & W				Woon&P 1st gu 5s '10	A&O	a 100		Pennsylvania Company—			
Nashville Chattanooga & S L—				NH&Derby—Cons 5s '18	M&N	108		1st M g 4 1/2s 1921	J&J		105 1/2
1st 7s 1913	J&J	115	117 1/2	New Haven & Northampton.				Gu g 4s 1931 op 1921	A&O		98
1st consol gold 5s 1928	A&O	113 1/2		Consol 6s April 1909	A&O	a 103 1/2		Gu tr cts g 3 1/2s 1937	M&S	85	
Centreville Br g 6s 1923	J&J	113		North ext 5s 1911	A&O	a 102		Gu tr cts g 3 1/2s 1941	F&A		87 1/2
Jasper Br 1st 6s 1923	J&J	115 1/2		New York Provid & Boston—				Gu tr cts g 3 1/2s 1942	J&D		87 1/2
Lebanon Br 6s Oct 1 '17	J&J	a 112		Gen g 4s April 1 1942	A&O	a 99		Gu tr cts g 3 1/2s 1944	J&D	84	
Mcm M W & Al 1st 6s '17	J&J	110 1/2		Shore Line 1st 4 1/2s '10	M&S	a 101 1/2		Guar trust gold 3 1/2s call			
Tracy City Br 6s 1917	J&J	112		New York Ontario & Western—				1-15 yearly to 1916	M&N	94 1/2	95 1/2
Duck River—2d g 6s '09	M&N	105		Ref 1st g 4s June 1992	M&S		96	Gu g 4 1/2% notes 1907	M&N	a 98	
Nash Flor & Sheff—See L & N				Gen M g 4s 1955 red.	J&D	n 90	95	Phil Germ & Chestnut Hill—			
National RR of Mexico—				5s g notes Jun '07 Dec '15	J&D	b 6%	5%	1st g'd 4 1/2s 1913	M&N	a 100	
Prior Lien g 4 1/2s 1926	J&J	99	83 1/2	5s g notes Feb '08 to '11	F&A	b 6 1/2%	5%	Pitts C C & St L			
1st cons g 4s 1951	A&O	82 1/2	99 1/2	NY Phila & Nor—1st g 4s '39	J&J	100	94	Con g gt 4 1/2s Ser A '40	A&O	108	109
5% notes Oct 1 '07 opt	A&O	a 98 1/2		Income 4s Jan 1 1939	M&N			do do Ser B '42	A&O	108	
Nebraska—See C B & Q				N Y & Rockaway Bch—See L I.				do do Ser C '42	M&N	107 1/2	
Neu-Cal-Ore Ry—5s 1919	M&N	100	105	N Y Susq & W—See Erie.				do 4s Ser D '45	M&N	98	
Newcastle & Shenango Valley—				Nodaway Val—See KCStJ&CB.				do 4s Ser E 1953	J&D	97	
1st g 6s 1917	J&J	108		Norf & Caro—See Atl Coast Line				do 3 1/2s Ser F 1949	F&A	89 1/2	
New Eng RR—See NYNH&H				Norfolk & So—1st g 5s '41	M&N		102	CStL&Pitts 1st 5s g '32	A&O	114	
NHav&Derby—See NYNH&H				1st gen g 5s 1954 opt.	J&J	a 91 1/2	94	Jeff Mad&Ind 2d 7s '10	J&J	a 105	108
NHav&No—See NYNH&H				Nor & Montreal—See N Y C.				Steub & Ind 1st 5s 1914	J&J	103	
N J Junction—See N Y Central				Norfolk & Western—				P Ft W & C 7s July 1 '12	Var	109	
New Jer. & New York—See Erie				General 6s 1931	M&N		129	2d 7s July 1 1912	Var	109	
N J Southern—See Central N J				Imp & exten 6s 1934	F&A	125	130 1/2	3d 7s July 1 1912	A&O	109	
New London Northern—				New River 1st 6s 1932	A&O	127	97	Pitts Va & Charleston—			
1st 5s July 1 1910	J&J	a 102		N&WRy 1st con g 4s '96	A&O			1st g gu 4s 1943	M&N	100	
1st 4s July 1 1910	J&J	a 99		Div 1st lien & gen g 4s July 1				Sun & Lew 1st g 4s 1936	J&J	97 1/2	
New Mexico Ry & Coal Co—				1944 opt Jan 1 1929	J&J		95	Penn & N Y Canal—See Leh V.			
Coll tr g 5s Oct 1 1947	A&O	a 90	95	N&W Pocahtontas 4s '41	J&D		85	Pennsylvania & Northwestern—			
1st cons&coll tr g 5s '51	A&O	a 87	91	Eq tr g 4s Ser B Mar 1 '08	13-M-S	b 5 1/2%	5 1/4%	Gen 5s Jan 1 1930	J&J	111	114
El Paso & R I 1st g 4s '51	J&J	a		Eq tr 4s Ser D-F 1907 to '16	gu	b 5 1/2%	5 1/4%	Bells Gap Cons 6s 1913	A&O	105	
New Orleans & Northeastern—				Series G H J K '07 to '16	gu	b 5 1/2%	5 1/4%	Clearfield & Jeff 1st 6s '27	J&J	120	
Prior l g 6s Nov 1 '15	A&O	108	5 1/2%	ColCon & Val 1st 5s g '22	J&J		105	Penobscot Sh Line—See Me Cent			
Equip 4 1/2s Oct '07-'13	A&O	b 6%	5 1/2%	SciotoVal & NE 1st 4s '89	M&N	98	99 1/2	Pensacola & Atl—See Lou & N			
New Orleans Terminal Co—				Northeast Cuba—				Peoria & Pekin Union—			
1st g gu 4s 1953	J&J	a 90	92	1st 5s 1955 gu.	M&S	a	95	1st 6s Feb 1 1921	Q-F	112	
Newport & Cincinnati Bridge—				Northeast Pennsylvania—				2d mort g 4 1/2s Feb 1 '21	M&N		96
4 1/2s g g'd 1945	J&J	100		1st g gu 5s 1920	A&O	101 1/2		Pere Marquette RR—			
Newp & Rich—See Conn & Pass				N'east of SC—See Atl Col of SC.				Cons g 4s Jan 1 1951	J&J	a 80	90
Newton & Northwestern RR—				Northern Cal Ry—See So Pac.				Ref g guar 4s 1955	J&J	a 72	75
1st g 5s 1932 opt.	A&O	a	95	Northern Central—				Equip tr 4 1/2s 1907 to '14	A&O	b	5%
N Y B & M Bch—See Long Isl				Con G M 4 1/2s E 1925	A&O	108		Chic & W Mich 5s 1921	J&D	a	97 1/2
N Y Bay Ext RR—See Long Isl				Mort bds 5s 1926 Ser A	J&J	116		Ch & N Mich 5s gu '31	M&N	a	98
N Y & Can—See Del & Hud				Mort bonds 5s 1926 Ser B	J&J	114		Detroit Grand Rapids & West			
New York Central & Hud Riv—				Northern N J—1st 6s 1917	J&J			1st 4s April 1 1946	A&O	a	89
Ref'g g 3 1/2s July 1 1997	J&J	90	90 1/2	Northern Ill—See Chic & N W				Flint & Pere Marquette—			
Deb g 4s 1934	M&N		94 1/2	Northern Ohio—See L E & West				Gold 6s 1920	A&O		115
5% g notes 1910	F&A	a 98 1/2	83	Northern Pacific—				1st con gold 5s 1939	M&N	a	100
L S Col tr g 3 1/2s 1998	F&A	82 1/2	81 1/2	West of Minn 1st 7s '07	M&N	101		PtHuronDiv g 5s 1939	A&O	103	
M C col tr g 3 1/2s 1998	F&A		101 1/2	St Paul & NoPac 6s g '23	F&A	120		Grand Rap Belding & Sag—			
Beech Cr—1st 4s g gu'36	J&J		101 1/2	Reg certs 6s 1923	Q-F	118	70 1/2	1st g 5s March 1924	M&S	100	
2d guar g 5s 1936	J&J		83	Prior lien g 4s Jan 1997	Q-F	100 1/2	94	Grand Rapids Kal & So E—			
Clf Bit C Co 1st g 4s '40	J&J	83		Gen lien g 3s Jan 2047	Q-F	69 1/2	90	1st s f g 5s 1907	A&O	a 95	99
Beech Creek Extension—				St P & D Div g 4s 1996	J&D	94		Lake Erie & Detroit Riv Div.			
1st gtd g 3 1/2s Feb 1 '51	A&O	82	103 1/2	Wash Cent 1st g 4s 1948	Q-M	90		1st g 4 1/2s Aug 1 1932	F&A	a 90	93
Cart & Adir 1st 4s g '81	J&D			C B & Q Coll 4s—See Gt No.				Pere Marquette RR of Ind—			
Gouv & Osw 1st 5s g 1942	J&D	112		St Paul & Dul 1st 5s 1931	F&A	106	110	1st gu g 4s 1943 opt.	M&N	a	95
Lake Shore & Michigan So—				2d mortgage 5s 1917	A&O		92	Perkiomen—1st ser 5s '18	Q-J	a	109
Con g ref 3 1/2s 1997	J&D	91 1/2	93 1/2	1st consol g 4s 1968	J&D	92		2d series 5s Jan 1 1918	Q-J	a	107
Deb g 4s 1928	M&S	93 1/2	98 1/2	Dul ShLine gtd 5s '16	M&S	99		Petersburg—See Atl Coast Line.			
5% g notes 1910	F&A	a 98 1/2	98 1/2	Tay Falls & LSup 6s '14	J&J	101		Phila & Bal C 1st 5s 1911	M&N	102 1/2	
K A & Gr R 1st 5s '38	J&J	112 1/2		Dul Union Dep 5s '30	A&O			Phila Balt & Washington RR—			
Kal & WPig'nMt g 5s '											

Bonds.	Bid.	Ask.	Bonds.	Bid.	Ask.	Bonds.	Bid.	Ask.
Pitts & L Erie—1st g 6s '28 J&J	a	128 1/2	San Francisco & Nor Pacific—			Southern Railway—(Con.)—		
2d 5s Jan 1 1928—A&O		107	1st g 5s sink fund 1919—J&J		110	Mobile & O col tr 4s '38—M&S		90 1/2
Pitts McK & Yough—See N Y C			San Fr & S Jo Val—See AT&SF			Rich & Dan con g 6s '15—J&J		112 1/2
Pitts Shawmut & Northern—			Santa Fe Prescott & Phoenix—			Deb 5s stamped 1927—A&O	107	
1st g 5s Feb 1 1949—F&A	65		1st M 5s g 1942—M&S		105	Richmond & Mecklenburg—		
Gold 4s Feb 1 1952—F&A	30	35	Sault Ste Marie Bridge—			1st g 4s Nov 1 1948—M&N	85	
Pitts Shen & LE—See PBess & LE			1st M s f g 5s July 1 '37—J&J	100		Richmond York Riv & Ches—		
Pitts Term RR & Coal—			Sault Ste Marie & Southwest—			1st 5s Jan 1 1910—J&J	a 100 1/2	
1st g gu s f 5s 1942—J&J	a 100 1/2	102 1/2	See Chic St P Minn & Omaha			2d ext 4 1/2s Nov 1910—M&N	a 96	101
West Side Belt 1st g 5s '37 M&S	a 105		Sav Fla & W—See Atl Coast Line			So Car & Ga 1st g 5s '19—M&N	a 103	
Pitts Va & Chas—See Penn RR			Sav & States—1st g gu 5s '53 J&J	100		Sumter & Wat R 5s g '19 A&O	a 100	
Pitts & West—See B & O			Schenectady & Duaneburg—			Virginia Midland—		
Pitts Youngst & Ashtabula—			1st guar 6s 1924—M&S	118 1/2		Series B 6s 1911—M&S	103	
Ashta & Pitts 1st 6s '08—F&A	101		Schuykill River—See B & O			Series C 6s 1916—M&S	109	
Consol 5s 1927—M&N	109 1/2		SciotoVal & N E—See Nor & W			Series D 4-5s 1921—M&S	103	
Pontiac Oxford & Northern—			Seaboard Air Line—			Series E 5s 1926—M&S	105	
1st g 6s July 1 1916—J&J			1st g 4s Apr 1 1950—A&O		76	Series F 5s 1931—M&S	107	
Portland & Ogdensburg—			Coll tr g 5s May 1 1911—M&N		99 1/2	General 5s 1936—M&N	106	
Con mort 5s 1908—M&N	a 100	101	Coll tr 5s '07 ext to May '11 M&S	a 95	98	do guar stamped—M&N		110
Port & Roch—See Bos & Maine			Eq tr g 4 1/2s Oct '07 Apr 13—J&J	b 6%	5%	Wash O & W 1st gu 4s '24—F&A	99	91
Portland & Rumford Falls—			Atlanta-Birmingham Divis—			W No Car 1st con g 6s '14—J&J		111
1st gold 4s Nov 1926—M&N	a 99		1st g 4s May 1 1933—M&S	80	87	S & N Ala—See Louis & Nash		
Debenture 4s Aug 1927—F&A	a 99		Car Cent 1st g gu 4s '49—J&J	92		Spartan U & Col—See Ashv & Spar		
Port Reading—1st g 5s '41—J&J	112		Florida Cent & Peninsula—			Spokane Falls & Northern—		
Ports Gt F & Con—See Bos & Me.			1st gold 5s 1918—J&J	103 1/2		1st 6s g 1939—J&J		125
Potomac Val—1st gu 5s g '41 J&J	111 1/2		1st l g ext 5s gold '30—J&J	102 1/2		State Line & Sulliv—4 1/2s '29 J&J	96	101
Prov & Worc—1st 4s 1947—A&O	a 99		1st con 5s gold 1943—J&J	104 1/2		Staten Island Railway—		
Ral & Cape Fear—1st g 5s '43—M&S	a 100		So Bound 1st g 5s '41—A&O	109 1/2		1st g 4 1/2s June 1 1943—J&D		100
Raleigh & Gas—See Sea Air Line			Georgia & Ala 5s Oct '45—J&J			Steub & Ind—See Penn Co		
Raleigh & Southport—			Georgia & Ala Term—			Sumter & Water R—See SC & Ga		
Con m 5s June 1 1965—J&D	a 98	101	1st g 5s Dec 1 1948—J&D			Sunbury Hazleton & W B—		
Raritan River—1st g 5s '39—J&J	102 1/2	107	Ga Car & N—1st 5s g '29—J&J		109	1st 5s May 1 1928—M&N	102 1/2	
Reading Company—			Ral'h & Aug'sta—1st 6s '26 J&J		122	2d mort inc 6s '38 coup—M&N	123	
Gen g 4s Jan 1 1997—J&J	95 1/2	95 1/2	Ral'h & Gast'n—1st 5s '47 J&J	106 1/2		Sunbury & Lew—See Penn RR		
Jer Cen g 4s '51 op '06—A&O		94 1/2	Seab & Roanoke—1st 5s '26 J&J			Syracuse Geneva & Corning—		
W & N stk tr ctf s g 4s r			Deb 6s after July 1 '16 F&A			2d 5s Mar 1 1909—M&S	102	
@ 105—Q-M	97		Seacoast RR of N J 5s '48—A&O	a 96	98 1/2	Term'l RR Ass'n (St Louis)		
Equip B 4 1/2s '07-Sept '09 M&S	97		Sebast & Moesh 1st 5s '28 M&S	a 96		1st gold 4 1/2s 1939—A&O	a 106	
Phila & Reading—			Shapiokin Sunb'y & Lewisb'g—			1st consol gold 5s 1944—F&A		112
2d 5s gold 1933—A&O	118 1/2		1st 5s May 1 1912—M&N	104		Gen ref s f g 4s '53 op '10—J&J		95 1/2
1st 4 1/2s 1910—J&J	102 1/2		2d 6s g July 1 1925—J&J	a 115	125	St L Br 1st g 7s 1929—A&O	a 130	132
1st 6s 1910—J&J	106		Shore Line—See N Y N H & H			St L Mer Bridge Ter—		
Con M 7s 1911 reg—J&D	110	111	Sierra Ry of Cal—			1st 5s 1930—A&O	a	111
Consol mort g 6s 1911—J&D	106		1st s f g 6s 1937—A&O 12		117	Mer Bdge 6s '29 op '09 F&A	a 107	108 1/2
Imp ext g 4s 1947—A&O		103	Sil Sp Ocala & G—See Atl C L			Terre Haute & Ind 5s 1925—J&J	105	108
Cons ext gold 4s 1937—M&S	103		Sioux C & Pac—See Chic & N W			Terre Haute & Logansport—		
Term 5s g gu May 1 '41 Q-F	118 1/2		Sodus Bay & So—5s g '24—J&J	100		1st gu 6s Jan 1 1910—J&J	a 102	
Del R Ter p mon g 5s '42 M&N	110		Somerset Ry—			Terre Haute & Peoria—		
Ex p mon g 5s 1942—J&J	109 1/2		1st & refig g 4s 1955—J&J	96	98	1st con g 5s Sept 1 '42—M&S	a 103	
Wilm & No 1st 5s '07-27 J&D	104		So Car & Ga—See Southern Ry		90	Texas Central—1st 5s 1923 A&O		
Gen g 5s Aug 1 1932—Q-F	100		So Indiana—1st g 4s 1951—F&A	a 88		Texas & New Ori—See So Pac		
Phil & Rea Coal & Iron—			Chicago Southern Ry—			Texas & Okla—See M K & T		
Col s f g 4s ext '32 gu F&A	95		2 yr 5% g notes, 1907—J&J	a	100	Texas & Pac 1st 5s 2000—Mar	113 1/2	116
Rens & Saratoga—See Del & Hud			Southern Pacific Co—			2d inc g 5s Dec 2000—J&J		95
Republican Val—See C B & Q			2-5-yr g 4s 1910 opt '07—J&D	95 1/2		Lou Div 1st g 5s 1931—J&J		108
Rich Fredericksbg & Potomac—			Coll tr 4s (CP) Aug 1 '49—J&D	86		Tidewater Construction Co.		
Cons mort 4 1/2s 1940—A&O	110		Aust & Nor 1st 5s g '41—J&J	101		Coll. 6% notes—Feb. 1909	a 98 1/2	99 1/2
Rich Hill—See K C Ft S & M			California Pacific—			Tol & O Cent 1st 5s g 1935—J&J	105	110
Rich & Mecklenburg—See So Ry			1st mort 4 1/2s g 1912—J&J	a 100		West Div 1st 5s g 1935—A&O	107	102 1/2
Richmond-Washington Co—			2d mort g gd 4 1/2s '11—J&J	a 99 1/2		Gen g 5s 1935—J&D	90	94
Col tr g gu 4s '43 opt—J&D	a 97	100	Central Pacific—			Kana & Mich 1st 4s 1990 A&O	90	94
Rich York Riv & Ches—See So Ry			1st refig 4s g 'd '49—F&A		95	St Mary's Div 4s g 1951—F&A	a	94
RioGrJunc—1st gu 5s '39—J&D	107		1st g gu 4s Oct 1 1954—A&O		96	Toledo Peoria & Western—		
Rio Grande So—1st g 4s '40—J&J	70	73	M 3 1/2s g 'd Aug 1 '29 J&D		85	1st g 4s July 1 1917—J&J	80	
1st g 4s guar 1940—J&J	85	90	Gal Har & SAN 6s g 1910—F&A	101 1/2		Toledo Ry & Terminal Co—		
Roch & Pitts—See Buff R & P			Mex & P Div 1st 5s '31—M&N	109 1/2		1st gu g 4 1/2s 1954—J&J	77 1/2	85
Rock Isl & Peoria—See Chi R I & P			Gila Val Globe & Northern—			Toledo St L & Western—		
Rome W & O—See N Y C & H			1st g 5s Nov 1 1924—M&N		110 1/2	Pr lien g 3 1/2s July 1 '25—J&J	85	
Rutland—Con 4 1/2s 1941—J&J	a 102		Houston East & West Texas—			1st g 4s Apr 1 1950—A&O	80	81
Benn & Rut 4 1/2s g 1927—M&N	a 102		1st 5s g May 1 1933—M&N	105		Tol Walh Val & Ohio—		
Ogd & L Ch 1st g gu 4s '48—J&J		94 1/2	1st guar g 5s Mar '33—M&N	102 1/2		1st g gu 4 1/2s 1931 ser A—J&J	101 1/2	
Ruti Canad 1st g gu 4s '49—J&J		95	Houston & Texas Central—			1st g gu 4 1/2s '33 ser B—J&J	102	101 1/2
Car tr g 4 1/2s 1907 to '17—A&O	Basis	5%	1st l g g 5s 1937—J&J	113 1/2		1st g gu 4s 1942 ser C—M&S	97	101
St Charles Br—See Wabash RR			Consol l g gold 6s '12—A&O	111 1/2		Tombigbee Val 1st g 5s '56 A&O	98	
St Clair Mad & St L Belt—			Gen gold 4s 1921—A&O	93		Toronto Ham & Buffalo—		
Alton Bridge 1st g 4s '51—J&J	a	91	Waco & N W Div 6s g '30 M&N	116		1st g 4s July 1 1946—J&D	a	95
St Johns & L Champlain—			Morgan's Louis'a & Texas—			Troy & W T Bridge 5s '15—M&S	106	107
1st g 5s March 1 1944—M&S	113	114	1st mort 7s 1918—A&O	123 1/2		Ulster & Del con 5s 1928—J&D	108 1/2	112
St J & Gr Isl—1st g 4s 1947 J&J		92 1/2	1st g 6s 1920—J&J	114		1st ref g 4s 1952—A&O		
St Lawrence & Adirondack—			North Cal Ry g 5s 1929—J&D	119 1/2		Union Pacific—		
1st 5s g 1996—J&J		116 1/2	No Ry of Cal 5s g gu 1938 A&O	115		1st Ry & l g 4s g 1947—J&J		101
2d g 6s 1996—A&O	129		Oregon & Cal 1st 5s 1927—J&J	97 1/2		Oregon Railroad & Nav—		
St Louis Al & T H—See Ill Cent			SA & Ar Pass g gu 4s '43—J&J	81		Cons g 4s 1946—J&D	97	98
St Louis Br—See Term RR Ass'n			So Pacific Br 6s 1937—A&O	136		Oreg Sh Line 1st g 6s '22—F&A	118	
St L & Cairo—See Mobile & O			Southern Pacific of Arizona—			1st consol 5s g 1946—J&J		114
St L Kan City & N—See Wabash			1st g 6s Mar 1909—J&J	102 1/2	103 1/2	Ref g gu 4s '29 op '07—J&D	88 1/2	89
St Louis Memphis & Southeast—			1st g 6s Mar 1 1910—J&J	103 1/2		Utah & Nor 1st 7s 1908 J&J	102	
1st g guar 4 1/2s 1909 opt J&D		98	Southern Pacific RR Cal—			Consol. gold 5s 1926—J&J	106 1/2	
St L Mer Br Co—See Term RR			1st g 6s ser E & F '12—A&O	118 1/2	113	United N J RR & Canal Co—		
St L So—See Illinois Central			1st con g 5s gu 1937—M&N	113 1/2		General gold 6s 1908—M&S	103	102 1/2
St Louis & San Francisco—			1st con ref g 4s '55 op '10 J&J	90 1/2	91 1/2	General gold 4s 1923—F&A	a 101 1/2	
Gen mort g 6s 1931—J&J	123 1/2		So Pac N M 1st 6s 1911—J&J	103		General gold 4s 1929—M&S	a 103	
Coll tr s f g 6s 1920—F&A			So Pac Coast 1st g 4s '37—J&J	90		General gold 4s 1944—M&S	103	105
Gen mort g 5s 1931—J&J		110 1/2	Texas & N O—			Gen 1st g 3 1/2s Mar 1 '51—M&S	a 90	92
Equip g notes 4s Ser B Aug			Sabine Div 1st 6s '12—M&S		107 1/2	Utah Central—See Rio Gr West.		
1 1907 to Feb 1 1913—F&A	Basis	6%	Consol gold 5s 1943—J&J	103		Utica & B R—See N Y C & H		
Eq notes 4s June '07-'11—J&D	b 6%	5 1/2%	Dallas Div 1st g 4s '30—F&A	a 90	95	Valley (N Y)—See Del L & W		
Coll trust g 5s 1987—A&O		114	Southern Railway—			Vandalla RR con g 4s '55—F&A	a 97 1/2	100
Cons g 4s 1996—J&J		91	1st consol gold 5s 1994—J&J	109 1/2		Vera Cruz & Pacific RR—		
Coll 4 1/2 g notes 1908—J&D	a 94 1/2	95 1/2	Develop & Gen M g 4s '56 A&O	a 91		1st g 4 1/2s 1934 opt—J&J		98
4 1/2 g notes 1912 opt—F&A	a	97	Coll tr 5s Ap '09 op Oct '06 A&O	a 95		Verdig Val Ind & W—See Mo Pa		
Birm Belt 1st g gu 4s '22 A&O	93		5% g notes 1910—F&A	a 94 1/2		Vermont Valley—5s 1910—A&O	a 100	
Sou West Div g 5s 1947—A&O	97		Eq p tr g 4s ser A 1907—M&N	b 6%		Virginia Midland—See So Ry		
St L W & W g 6s 1919—M&S	107		Eq tr 4 1/2s Jne '07—Dc '14 J&D	b 6%		Va & Southw 5s 2003—J&J	105	
Refunding g 4s 1951—J&J	77 1/2	78	Equip trust g 4 1/2s Ser L			Vicks Shreve & Pac—		
St Louis Southwestern—			Aug '07-Feb '21—F&A	b	6%	Prior lien 6s g Nov 1 '15—M&N	a 104	
1st g 4s 1989 certfs—M&N	92 1/2	93	Equip 4 1/2s Aug 1 1907 F&A	b	6%	Gen 5s May 1 1941—M&N	102 1/2	107
2d g inc 4s Nov '89 cert—J&J	79	83	Equip 4 1/2s Aug 1 1920 F&A	b	6%	Wabash—1st gold 5s 1939—M&N		110 1/2
1st consol g 4s 1932—J&D	73	75						

Bonds and Stocks.		Bid.	Ask.	Stocks.	Par.	Bid.	Ask.	Stocks.	Par.	Bid.	Ask.
Washington Cent—See Nor Pac				Chic Terminal Transfer Co.	100		7	Nashua & Lowell	100	250	
Wash Co Ry—See Maine Cent				Preferred	100	8	10	Nash Chat & St Louis	100	118	122
Wash O & W—See Southern Ry				Cincin Ham & Dayton	100			Nashville & Decatur(GuL&N)	25	190	195
Washington Terminal Co—				Preferred A	100			Nat'l RR of Mex—Pref	100	49	53
1st g gu 3 1/2s 1945	F&A	a 90	92	Preferred B	100			2d preferred	100	21	22 1/2
Weatherford Min Wells & Nor				New 2d pref	100			Deferred	100		
1st gu 5s 1930	F&A	95	100	Cin New OrL & Tex Pac	100	120		New Haven & Derby (Guar)	100	114	
West Jersey & Sea Shore				Preferred	100		112 1/2	NY Bklyn&ManB pref(Gu)	100	105	
Consol g 4s 1936	J&J	a 99	101	Cin Sandusky & Cleve pref	50	125		NY Central & Hudson River	100	116	116 1/2
Cons 3 1/2s g Ser B 1936	J&J		98 3/4	Cleveland Akron & Colum	100	61	66	Dividend payable in London		1122	124
Cam & At con 6s 1911	J&J			Cleve Cin Chicago & St L	100	65	70	New York Chic & St Louis	100	36	42
Cons 5s 1911	J&J	103 1/2		Preferred	100	99	111	1st preferred	100	100	120
W Jersey consol 6s 1909 M&N		100		Cleveland Lorain & Wheel'g	100	70	101	2d preferred	100	70	80
West Maryland—4s 1952	A&O		76	Preferred	100	103	125	New York & Harlem (guar)	50	340	360
Gen lien & conv g 4s '52	A&O		56	Cleve & Pitts (Guar Pa RR)	50	165	175	NY & Jersey pref assented	100	25	30
Balt & Harris g 5s '36	M&N	112 1/2		Betterm't stock (GuPaRR)	50	98	102	NY Lack & West (Guar)	100	122	128
1st M West Ext g 5s '38 M&N		110		Colorado & Southern	100	23 1/2	24	New York New Haven & H	100	170	174 1/2
West NY & Penn—5s 1937	J&J	113 1/2		1st preferred	100	58 1/2	59 1/2	NY Ontario & Western	100	27 1/2	38
Gen mort gold 4s 1943	A&O	87 1/2		2d preferred	100	46	49	Norfolk & Western Ry	100	75 1/2	77
Income g 5s Apr 1943	Nov 1		33	Columbus & Xenia (Guar)	50	210	211 1/2	Adjust preferred	100	76	85
West Minn—See Nor Pacific				Concord & Montr'l—Class I	100	180		No Carolina (Guar So RR)	100	175	
West Nor Car—See South'n Ry				Class II	100	181 1/2		Northern Cent (new certs)	50	d 86 1/2	
Western Pa—1st g 4s 1928 J&D		100 1/2		Class III	100	180		North'n N H (Guar B&M)	100	153	157
West'n Ry Ala—4 1/2s '18	A&O	104		Class IV	100	x 185 1/2		Northern Pacific Ry	100	124	124 1/2
West Shore—See N Y C & H R				Concord & Ports (Guar)	100	200		North'n RR of N J (Gu Erie)	100	94	100
West Transit—See N Y C				Conn&Passumpsic—Pf(Gu)	100	156 3/4		Northern Securities Co Stubs	100	100	125
West Va & Pitts—See B & O				Conn River (Guar B & M)	100	278		North Pennsylv (Gu P&R)	50	100	101
West Va Cent & Pitts				Cripple Creek Central	100	40	65	Norwich & Worc'ter Pf (Gu)	100	225	
1st gold 6s 1911	J&J		105	Preferred	100	40		Ogden Mine RR (GuCenNJ)	100	95	105
Coal & Ir Ry 5s g 1920	F&A	101		Danbury & Norwalk (Guar)	50	120		Old Colony (GuNYNH&H)	100		195
Wheeling & Lake Erie RR				Dayton & Mich com (Guar)	50			Ontario & Quebec	100	154	157
1st consol g 4s 1949	M&S		84	Pref (Guar C H & D)	50			Oswego & Syrac (Gu DL & W)	50	225	233
L Erie Div 1st g 5s '26	A&O	109		Delaware & Bound B (Guar)	100	203	207	Pac Coast Co—See Misc Stocks			
Wheeling Div 1st g 5s '28	J&J	108		Delaware & Hudson	100	175	180	Pennsylvania Railroad	50	120 3/4	120 3/4
Exten & impt g 5s 1930	F&A	105		Delaware Lack & West	50	450	475	Peoria & Bureau Val (Gu)	100	190	200
Equip s f gold 5s 1922	J&J		101	Denver & Rio Grande	100	27	29 1/2	Peoria & Eastern	100	20	25
5% g notes Aug '08 opt	F&A	a 96 1/2		Preferred	100	71 1/2	75	Pere Marquette RR	100		k 52
Wheeling Term—4s 1940	F&A	90	98	Des Moines & Fort Dodge	100	15	20	Preferred	100		k 56
Williamsport & N Branch RR				Preferred	100		95	Philadelphia & Erie	50	d	65
1st ref'd g g 4 1/2s 1931	J&J	a 90	97	Detroit Hills & S W (Guar)	100	101	103	Phila Germ & Norris (Guar)	50	d 153	
WilkesB & East—See N Y S & W				Detroit & Mackinac Ry	100	45		Phila&Trent—(Gu Pa RR)	100	281	k 287
Willmar&S Falls—See STPM&M				Preferred	100	88		Pittsburgh Bess & L Erie	50	d 30	35
Wilm Col&Aug—See At Coast L				Det Tol & Ironton com	100			Preferred	50	d 70	74
Wil & Nor—See Phila&Reading				1st preferred	100	15	25	Pittsb Cin Chic & St Louis	100	66 3/4	67
Wil & Weldon—See Atl Coast L				2d preferred	100	5	12	Preferred	100	94	98
Winona & St P—See Chic & NW				Duluth South Shore & Atl	100	14 1/2	15	Pittsb Ft W & Chic (Guar)	100	163	173
Wisconsin Central Company				Preferred	100	21 1/2		Special (Guar Pa RR)	100	160	
1st Mtg g 4s 1949	J&J	86	87	East Pennsylv (Guar P & R)	50	d 53		Pittsburgh & Lake Erie	50	148	
Cons 1st series g 5s 1909	J&J	101		Elmira & W'msport (Guar)	50	dk 53		Pittsb McK & Yough (Gu)	50	125	130
Ch Wis & Minn 1st 6s '16	M&S	109		Pref (Guar Nor Cent)	50	dk 70	72	Pittsb Shawmut & Northern	100	5	9
Marshfield&South East'n Div				Erie—Common	100	24 3/4	25 1/2	Pittsb Youngst & Ashtab	50	70	
pur mon 1st g 4s 1951	M&N	a 90	91	1st pref	100	58 1/2	59	Preferred	50	70	
Mil & Lake Win 6s 1912	J&J	106		2d pref	100	37 3/4	39	Providence & Springfield	100	108	112
Wis & Mich Ry—5s 1945	J&J	20		Erie & Kalamazoo (Guar)	50	245	250	Prov & Worcester (Guar)	100	282	
Wis Minn & Pacific RR				Erie & Pittsb (Guar Pa RR)	50	150	160	Providence Warren & B	100	175	
1st g 4s Oct 1 1950	A&O	a	80	Evansville & Terre Haute	50	63	70	Quincy RR Bdge Co (Guar)	100	195	
Wiscon Val—See C M & St P				Preferred	50	85	90	Railroad Securities Co			
Worcester Nashua & Roch				Fitchburg preferred	100		130	4% Ill Cent Stock cts 1952		80	87
4s Jan 1 1913	J&J	a 99		Ft Wayne & Jackson—com	100	140	144	Reading Co	50	102 1/2	102 1/2
4s Jan 1 1930	J&J	a 99		Pref (Guar L S & M S)	100	70	70	1st preferred	50		84
4s Oct 1 1934	A&O	a 99		Fort Worth & Den C stmpd	100	70		2d preferred	50		84
Yosemite Valley				Georg RR & Bank Co (Gu)	100	254	257	Rensselaer & Saratoga (Gu)	100	190	210
1st s f g 5s Jan 1 1936	J&J	a 99	101	Georgia Southern & Florida	100	94	30	Rich Fred & Pot—Common	100	230	250

a Purchaser also pays accrued interest. d Price per share, not per cent. k Last sale. l In London. n Nominal. s Sale price. x Ex-dividend.

STREET RAILWAY SECURITIES.

Prices marked thus (a) indicate that the purchaser has to pay accrued interest in addition to the price given. Price not marked are flat prices—that is, the purchaser does not pay accrued interest in addition.

Bonds.	Bid.	Ask.	Bonds.	Bid.	Ask.	Bonds.	Bid.	Ask.
STREET RAILWAY BONDS.			Brooklyn, N. Y.—(Concl.)			Cleveland, O.—(Concluded.)		
Akron, O.			Brooklyn City—1st 5s '41 J&J	102	-----	Clev Pains & East 5s 1916A&O an	97	101
Northern Ohio Trac & Light—			Brooklyn Cross 5s 1908 J&J	98	-----	Consol 5s 1918.....A&O a	-----	-----
1st consol g 5s 1933.....J&J a	90	-----	Gr'p't & LorSt 6s 1910 M&N	102	-----	LakeShElec 1st con g 5s'23 J&J a	97½	100
1st consol g 4s 1933.....J&J a	75	-----	Wm&Flat ex 4½s Jul'41F-A	99	-----	Gen g 5s Feb 1 1933.....F&A a	81	85
North.Ohio con g 5s 1919J&J a	100	-----	B'k'nBath&WE gen5s '33A&O	99	-----	Toledo Fremont & Norwalk		
AkronBed&Clev g5s'15M&S ak	99½	100	Bklyn Hghts 1st 5s 1941 A&O	103	s 105	1st g 5s 1920 opt 1905 J&J a	-----	101
			Bklyn Queens Co & Sub—			Lor&Clev g 5s'27 op '17 J&J a	97	100
Albany, N. Y.—			1st mtg g 5s 1941.....J&J	90	100	Sandusky Fremont & So—		
UnitedTrac deb g 4½s '19M&N a	101½	102½	1st con gu g 5s July '41M&N	90	100	1st M 5s 1936.....J&J a	-----	100
Con g 4½s 2004.....J&D a	100	102½	Jam & B 1st m 5s 1930 J&J a	95	102			
Albany Ry con M 5s g '30J&J a	107	108	Bklyn Un El 4-5s 1950 F&A	100½	102	Columbus, O.		
Gen g 5s 1947.....J&D a	107	108½	Stamped guaranteed.....			Gen Market 1st g 5s 1922.....J&J a	-----	-----
WTurn&RR1st g 6s'19M&N a	112	113	BklynRapTran—5s g '45 A&O	105	105	Col Buck Lake & New'k Trac—		
2d g'd 6s 1919.....M&N a	112	113	1st ref g 4s 2002.....J&J	81½	81½	1st g 5s 1921.....M&N a	99	100½
Troy Ry 5s g 1942.....A&O a	106	-----	Coney Isl & Bklyn 4s 1948 J&J	90	93	Col Con St Ry 1st g 5s g 09 J&J a	100	105
			B C & N 1st con 5s '39.....J&J	104	104	Col Del & Marion Elec RR—		
Allentown, Pa.—			K Co El—1st g 4s Aug'49 F&A	84¾	-----	1st g 5s 1921.....M&N a	100	102
Lehigh Valley Transit—			Stamped guaranteed.....	84¾	-----	Colum Ry 1st g 4s '39 op '14 Q-J a	-----	91
1st m g 5s Dec '35 opt M&S a	100	100½	Nassau Elec—1st 5s 1944 A&O	104	-----	Col St Ry 1st 5s g 1932.....J&J a	-----	107
1st m g 4s Dec '35 opt.....M&S a	85	86	1st g 4s Jan 1 1951.....J&J	81	84	Cross St 1st 5s g 1933.....J&D a	-----	107
Cons g 4s, 1935.....J&D	-----	65½				Indiana Columbus & E. Trac.—		
Quakertown Tr 5s'31.....M&S a	-----	-----	Buffalo, N. Y.			Gen. & refg. g. 5s, 1926 opt		
			InternTracColl tr 4s 1949 J&J	68	70	1911.....M&N a	96	98
Alton, Ill.			BuffRy 1st con M5s g'31F&A a	107	109			
Alton Granite & St L Trac—			Deb g 6s 1917.....A&O a	104	-----	Dallas, Tex.		
1st cons g 5s 1944.....F&A a	-----	97½	CrossStRy 1st 5s g '32 M&N a	-----	108	DalElCor 1st col tr g 5s '22A&O a	94	98
			Buffalo Trac 1st g 5s '48J&D a	-----	108			
Anderson, Ind.			BuffBell&Lan 5s 1927 J&D a	100	100½	Danville, Ill.		
Indiana Union Traction—			Buff&Lock 1st g 5s 1938 J&J a	100	102½	Danville St Ry & Light Co—		
1st g 5s July 1 '33 op'08A&O a	82	85	Buff & Niag Falls Elec Ry—			Ref gold 5s 1910-1925.....J&J a	-----	100
Ind Nor 1st g 5s July '33 A&O	96	97	1st M 5s g 1935.....J&J a	-----	105½	Danville Urbana & Champ—		
Union Trac Co of Indiana—			2d mtg g 5s 1921.....J&J a	104	-----	1st 5s 1923 op.....M&S a	100	-----
1st g 5s July 1919.....J&J	-----	97½	Lockp & Olc 1st g 5s '20 J&J a	-----	101½	Illinois Central Traction—		
IndianapNorth'n5s 1932 J&J a	94	96				1st M g 5s 1933 opt guar J&D	100	102
			Burlington, Iowa.			Davenport, Ia.		
Atlanta, Ga.			Burlington Ry & Light—			Tri-City Ry & Light—		
Georgia Ry & Elec 5s '32.....J&J a	97	99½	1st M g 5s '17 op 1902 A&O a	-----	102½	Coll tr s f g 5s 1923.....A&O a	95	98
Atlanta Cons St 5s '39.....J&J a	100	102						
Georgia Elec Lt 5s 1930 J&J a	99½	101	Camden, N. J.			Dayton, O.		
Atlanta Northern Ry Co—			Cam&Tren Ry g 5s '29.....M&N	96	101	Dayton Cov & Piqua Trac—		
1st g gu 5s '54, op '09 J&J a	100	102	Gen g 5s 1931.....J&J a	94	98	1st g 5s 1922.....A&O a	-----	97½
			So Jersey Gas Elec & Trac—			Dayton Lebanon & Cin RR—		
Atlantic City, N. J.			Guar g 5s Mar 1 1953.....M&S a	95	97	1st g 5s 1921 op 1906.....M&S s	-----	-----
Atlantic City & Sub Trac—								
Ref g 5s 1933 op 1913.....F&A	90	92	Canton, Ohio.			Denver, Col.		
			Canton-Akron 1st g 5s '22M&S a	99	101	Denver City Tramway—		
Auburn, N. Y.			Canton-Mass1st g 5s'20M&N a	99	102	DenverTram 1st 6s g'08.....J&J a	99	101
Auburn & Syracuse Elec RR—			Canton-New Philadelphia Ry.			Consol 6s g 1908.....J&J a	100	102
1st & ref g 5s '42 op '12 A&O a	102	104	1st g 5s 1923 opt.....F&A a	-----	100	Metropolitan g 6s 1911.....J&J a	101	103
						ConTram con g 5s 1933 A&O a	100	101
Augusta, Ga.			Charleston, S. C.			Den CTram 1st g 5s 1919 A&O a	97	101
AugRy&Elec—1st 5s '40 J&D	100	101	Charleston Cons Ry Gas & Elec			DenverTramPow Co—1st Imp		
North Augusta Elec & Imp—			Co consol g 5s 1909.....M&S	91	92	g gu 5s 1923 op 1908.....A&O a	100	103
1st g 5s 1951.....Opt A&O a	85	-----	Ch City Ry—1st g 5s 1923 J&J	-----	106			
						Des Moines, Iowa.		
Baltimore, Md.			Chattanooga, Tenn.			Des Moines City Ry—		
B C & Elmills 5s g'd '16 J&J	106	-----	Chatt Rys—1st con 5s'56 M&N a	99	100	Ref g 5s 1921 op 1906 A&O a	-----	98
BaltCityPas 1st 5s g 1911 M&N	-----	104	Chicago, Ill.			DMSt s f g 6s '19 op'11 A&O a	-----	-----
Balt Sparrows Pt & Ches—			Aurora Elgin & Chicago RR—					
1st g gu 4½s 1953.....F&A	91	93	1st & ref. g. 5s, 1946, op J&J a	-----	95	Detroit, Mich.		
BaltTracColst M 5s 1929 M&N	109	112	A E & C Ry.1st g 5s'41 M&N a	97¾	98½	Det United 4½s 1932 opt J&J	-----	89
No Balt Div 1st g 5s '42 J&D	112	114	Elg Aur & S s f 5s '16 J&D	97	99	Coll tr g 5s Feb 15 '10 F&A15 a	-----	95½
CentRy con M g 5s 1932 M&N	108	-----	Chic Cons Trac 4½s g '39 J&D a	50	60	DetElecRy con g 5s '16 J&D a	102½	103
Exten & imp 5s 1932 M&S	107	-----	No Ch Elec 1st gu 6s '14 F&A a	70	80	Det Ry 1st 5s g '12-24 J&D	Basis	4¼%
City & Sub 1st 5s g 1922 J&D	107	-----	ChicElecTran 6s gu 1914 F&A a	80	100	DetroitFtWayne & Belle Isle—		
Lake Ro El 1st g 5s '42 M&S	112	115	Chicago Junction RR—			1st g 5s Apr 1 1927.....A&O a	96	99
Maryland Electric Rys—			1st g gu 4s 1945 op '10 M&S a	96	98	Detroit & Northwest—		
1st s f g guar 5s 1931 red A&O a	95	97	Chicago & Milw Elec Ry—			4½s g 1921 op 1911.....M&N a	97	98
United Rys & Electric Co—			1st g 5s July 1 1919.....J&J a	100	102	Det & Pontiac—5s g 1922 F&A a	106	107
1st consol g 4s 1949.....M&S	85¾	86½	Chicago & Milw Elec RR—			Cons g 4½s '26 op '11 J&D a	97	99
Incomes g 4s 1929-1949 J&D	51¾	52	1st g 5s 1922.....J&J a	94	97	Det & Port Huron Shore Line		
Inc fund g 5s 1936.....J&D	80	82	Wisconsin Division—			1st g 5s 1950.....J&J a	94	96
			1st g 5s 1925.....J&J a	95	97	Rapid Ry 1st 5s g 1915 M&S a	103	105
Beaver Falls, Pa.			Cicero & Proviso 5s g 1915 M&N	-----	91½	Det & Lake St Clair Ry—		
Beaver Valley Traction—			Lake St El 1st 5s 1928.....J&J a	-----	91½	1st g 5s 1920.....A&O a	97	101
Gen g 5s 1953 opt.....M&N a	101	102½	Metropolitan West Side "L"—			1st g 5s 1920.....A&O a	97	101
Bellingham, Wash.			1st g 4s 1938.....F&A a	-----	90½	Det Roch Romeo & Lake Orion		
Whatcom Co. Ry. & Light—			Exten g 4s 1938.....J&J a	80	82	1st sk fd gold 5s 1920.....J&D a	105	106
1st M. g. 5s, 1935.....M&N a	93	95	No Chic St RR 1st 5s '06 J&J a	-----	-----	Det&Flint 1st g 5s '21 F&A a	-----	99½
Binghamton, N. Y.			1st 5s 1909.....J&J a	-----	-----	Det Ypsil Ann Arbor & Jack—		
Bing Ry 5s 1931 op 1911 M&N a	100	s 103½	Refund g 4½s 1931.....A&O a	-----	-----	1st g 5s 1926.....F&A a	-----	95
Birmingham, Ala.			NoChCityCons 4½s '27M&N a	75	90	D Y & A A g 6s 1917.....M&N a	108	110
Birm Ry Light & Power—			NorthwEl 1st g gu 4s '11 M&S a	89½	90	Cons g-6s 1924.....F&A a	106½	107½
Gen ref g 4½s '54 op'09 A&O	-----	90	SoSideEl 4½s 1924 op '10 J&J a	98	99½			
BirmRy&Elec 1st g5s '24 J&J	105	107	Union El (Loop) 5s g '45 A&O	-----	99½	Doylestown, Pa.		
			WestChic St RR1st5s'28 M&N a	-----	95	Doylestown & Easton St Ry—		
Boston, Mass.			Consol g 5s Nov 1 1936 M&N a	68	75	1st g 5s 1941 opt 1911.....J&J a	30	60
Boston El g 4s May 1 1935 M&N a	99½	101	Deb 6s 1914.....J&D a	-----	-----			
Bost & Nor refg 4s '54.....J&J an	90	92	WCStTun 1st 5s gd'09 F&A a	-----	-----	Duluth, Minn.		
Boston & Worcester St Ry—			W Div Ry 1st 4½s 1932 J&J a	-----	-----	Duluth Superior Traction Co—		
1st g 4½s Aug 1 1923.....F&A a	-----	100	Orgden St 6s 1916.....M&N a	-----	-----	Duluth St Ry1st g 5s'30 M&N a	95	100
Lex & Bost 1st g 4½s '20 A&O a	-----	-----	Cincinnati, O.					
Lowell & Suburb 5s 1911 J&D a	100	-----	Cin D & T Trac gold 5s '22 J&J a	-----	91½	Easton, Pa.		
Lowell Lawrence & Haverhill			Cin Lawr & Aur 5s 1919.....J&J a	95	100	Easton Cons El 5s 1949 M&N a	101½	103
1st g 5s 1923 opt.....J&D a	102	104	Cin New & Cov 5s g 1922 J&J a	106½	107	Easton Palmer & Beth St Ry		
Lynn & Bost 1st 5s g '24 J&D a	103	107	2d g 5s July 1 1922.....J&J a	-----	107	1st g 5s Dec 31 1918.....J&J a	101½	-----
East Middlesex 5s 1918.....M&S a	-----	101	SoCov&Cin 1st M 6s '12M&S	-----	112	East St. Louis, Ill.		
Naumkeag con 5s 1910.....J&J a	99	101	2d cons M 6s g 1932.....J&J a	-----	125	East St Louis & Sub Co—		
Old Colony refg 4s '54.....J&J an	90	103	Newp't & Day 1st 6s '17F&A a	115	120½	Coll tr g 5s 1932.....Opt A&O a	-----	99½
WestEnd deb 4½s g '14 M&S a	100	103	Cincinnati Street Ry—			Elmira, N. Y.		
Deb. 4s Aug 1 1932.....F&A a	98	101	Mt Aub Cable 1st 5s '07 J&D a	101	-----	Elmira Water Lt & RR—		
Gold 4s Feb 1 1917.....F&A a	98	100	Interurban Ry & Terminal—			1st g 5s Jan 1 1949.....J&J a	99	s 102
Gold 4s May 1 1916.....M&N a	98	100	1st g 5s 1928.....Q-J a	-----	100	El Paso, Tex.		
4s Aug 1 1915.....F&A a	98	100	South Ohio Trac—5s '20 M&N a	96	98	ElPasoEl.Co.coll tr.g.5s'32 J&J a	95	97
So Shore & Bost g 5s 1919 F&A a			Cin&H 6s g Apr 1 1918.....J&J a	-----	108	Eric, Pa.		
Braint&WeyRy g 5s '17M&S a	-----	-----	Cleveland, O.			Erie El Motor g 5s 1941.....A&O a	99	101
Br'igeWhit&Rk g 5s'17M&N a	-----	-----	Cleve & Southwestern Trac—			Evansville, Ind.		
Bridgeport, Conn.			1st & con g 5s '23 op '13F&A a	90	94	Evansville El 1st g 4s '21 M&N a	-----	90
Conn Ry & L 4½s 1951.....J&J a	-----	103	Clev&Elyria g 6s '07-15 M&N	100	100½	Fond du Lac, Wis.		
Stamped, guaranteed opt.....a	-----	99	ClBerEly&Ober5s'19 M&S ak	95	100	Eastern Wisconsin Ry & Lt—		
Bridgeton, N. J.			Elyria&Ober g 6s '07-17F&A a	99½	98	1st M g 5s 1923 opt.....A&O a	94	96
Bridgeton & Millville Trac—			Clev Elyria & W 5s '20 F&					

Bonds.	Bid.	Ask.	Bonds.	Bid.	Ask.	Bonds.	Bid.	Ask.
Fort Worth, Tex. Northern Texas Trac Co—1st g 5s 1933, opt 1908-13. J&J a		98	London, England. Underground Elec Rys of Lon- don profit-sharing 5s '08 J&D	77	78	Newport News, Va. Newp't News & Old P'try & ECo. 1st g 5s Nov 1 1938. M&N	90	95
Galveston, Tex. Galveston Electric Co— 1st 5s g May 1 '40 op. M&N a	93		Long Branch, N. J. At CE RR—1st g 5s '45. M&N a	97		Gen g 5s Mar 1 1941. M&S		90
Georgetown, Mass. Georget'n Rowley & Ipsw Ry— 1st g 5s June 1 1920. J&D a	101	103	At Coast El Lt—5s g '45. J&D			Citizens' Ry Lt & Power Co— 1st g 5s guar 1940. M&N		90
Girardville, Pa. Schuylk Trac—1st 5s 1943 A&O a	98	107 1/2	Long Island City, N. Y. N Y & Queens Co 4s g '46. A&O	88		New York, N. Y. Bleecker St & FF 1st g 4s '50. J&J	87	91
Grand Rapids, Mich. Gd Rap Ry 1st g 5s '16. J&D a	99	102	Steinway Ry—1st M g 6s '22 J&J	108		Cent Crosstown 1st 6s 1922 M&N a	108	115
Greenwich, Conn. Greenw Tram 1st g 5s '31. J&J a	109	112	Los Angeles, Cal. California Pacific 5s 1941. J&J		100	5% notes guar May 1909. A	98	99
Hackensack, N. J. N J & Hudson Rv & Ferry— 1st g 4s 1950 opt. M&S a	80	83 1/2	Los Ang Ry 5s g 1938. A&O	116	117 1/2	Christopher & 10th Street— 1st ext 4s Oct 1 1918. A&O n	90	95
Hartford, Conn. Hart Man & Rock 5s '24. A&O a	107	111	Los Angeles Pacific RR— 1st consol s 1931. A&O	109		Dry Dock E B'way & Battery. 1st 5s gold 1932. J&D	105	108
Hart St Ry—1st g 4s '30. M&S a	100	103	Los A Pa Co a—5s '43. M&S		108	Cert indebt 5s 1914. F&A	94	97
Hart & Springf 5s g 1921. J&J a	101	104	Los Ang & Pas—5s g 1928. J&J	102		Eighth Av cert indebt 6s '14 F&A	100	
Havana, Cuba. Havana Central RR— 1st M g 5s 1955. M&N	70	77	Los Ang Trac 1st 6s 1915. M&N	109		42d St M & St N 1st 6s '10. M&S a	101 1/2	103
Havana Elec—1st 5s '49. F&A a	90	96	1st g 5s 1938. J&D	103		2d M inc 6s Jan 1915. J&J	67	72
Consol g 5s Feb 1 1952. F&A		90	Pacific Elec Ry g 5s 1942. J&J		108 1/2	Interborough-Metropol Co— Coll tr g 4 1/2s 1956. A&O	77 1/2	78
Hazleton, Pa. Wilkesbarre & Hazleton RR— 1st col tr g 5s 1951. M&N 15 a	97 1/2	100	Louisville, Ky. Cent Pass Ry 1st 6s 1908. M&N a	100		Interborough Rap Transit— 4% g notes May 1 '08 op M&N a	96 1/2	97
Helena, Montana Helena Light & Ry— 1st mg 5s Sept 1925 opt M&S a		92	Louisv Ry con M 5s g '30. J&J a	105 1/2	107	5% g notes 1910 op '09. M&S a	95 1/2	96
Hoboken, N. J. J C Hob & Pat 4s 1949. M&N a	69	70	2d mtg 4 1/2s 1940. M&S a		104	Manh El Con 4s g 1990. A&O	102 1/2	103
N Hud Co Ry 1st M 6s '14. J&J a	105		Louisv City Ry con 6s '09. J&J a	100		Met El 1st 6s 1908. J&J		
Con M 5s 1928. J&J a	103		Louisville & Nor Ry & Light— 1st g 5s 1925 opt 1910. J&D		100	Metropol Street Ry Co— Ref g 4s Apr 1 2002. A&O		82
Ext 5s 1924. M&N a	100		Macon, Ga. Macon Railway & Light Co— 1st cons g 5s '53 op '08. J&J	95	98	Gen M coll tr g 5s 1997. F&A		104 1/2
Paterson Ry—Con 6s g '31 J&D a	110		Manchester, N. H. Manchester Tr L & Power— 1st con 5s 1921. A&O a	103	106	Bway & 7th Av 2d 5s '14. J&J	100	104
Honolulu, Hawaii. Honolulu Rap Trans & Land— 1st g 6s 1927 op 1917 M&N	108		Manila, Philippine Islands. Manila Elec RR & Ltg Corp— 1st lien & col tr g 5s '53. M&S		88 1/2	Con M 5s g 1943. J&D	108	111
Houston, Tex. Hous El 5s 1925 op 1910. F&A a	95	98	Manila Suburban Rys— 1st M s f g 5s guar 1946. M&S a		92 1/2	B'way Surf RR 1st 5s '24. J&J	100	104
Hudson, N. Y. Albany & Hud 5s, 1943. M&S a	75	78	Memphis, Tenn. Memphis Street Railway— Con M g 5s 1945. J&J	95 1/2	113	Col & 9th Av 1st g 5s '93. M&S	108 1/2	112 1/2
Indianapolis, Ind. Indianapolis Columbus & Sou Tr— 1st M g 5s July 1 1923. F&A a	101	102	Citizens St RR 1st g 6s '16 J&J	110		Lex Av & PF 1st 5s g '93 M&S a	107	110
Indianapolis Trac & Term Co— 1st s f g 5s Jan 1 1933. A&O a	98	98 1/2	Meriden, Conn. Meriden Electric RR— Mer Horse RR 1st 5s '11 A&O a	100		34th St Crosst 1st 5s '96 A&O n	103	108
Indianap St gen 4s 1933. J&J a	82	83 1/2	Milwaukee, Wis. Milw Cy RR 1st 5s g '08. J&D a	98	100	Metropol Crosstown— 1st 5s April 1 1920. A&O a	103	104 1/2
Citizens' St con 5s g '33 M&N a	104	105	Mil El Ry & Lt—5s 1926. F&A a	100	102 1/2	NY & Stamf'd—1st g 5s '31 A&O a		109
Indianap & East 5s 1927. J&J a		99	Ref & ext 4 1/2 g '31 op. J&J a		95 1/2	Second Ave 1st 5s 1909. M&N a	100	102
Indianap & Green Rap Tran— 1st g 5s Jan 1 1929. J&J a		102	Mil Light Heat & Traction— 1st g 5s guar 1929 op. M&N a	98	101	Consol 5s gold 1948. F&A a	107	110
Indianap & Northwest Trac— 1st g 5s 1923 opt. M&S a	90	94 1/2	W Side St Ry 1st M 5s g '09. J&J a	99	100 1/2	South Ferry 1st 5s 1919. A&O a	100	103
Indianap & Southeast Trac— 1st M g 5s 1935. J&J			Minneapolis, Minn. Twin City Rapid Transit Co— Minn St R 7s g '10 op. M&N a	105		Third Ave 1st 5s g 1937. J&J		113
Ind'p Shelbyv & Southeast. 1st s f g 5s Jan 1 1932. J&J a	96	99	Minn St R 2d 6s g Nov 1 1913. M&N a	106 1/2	109	1st cons gu g 4s 2000. J&J		84 1/2
Jackson, Mich. Jackson & Battle Creek Trac— 1st g 5s 1923 opt 1913. J&J a	96	100	Con 5s g Jan 15 '19. J&J 15 a	103 1/2	105	28th & 29th St 1st g 5s '96. A&O a	100	105
Jackson Consol Traction— Ref g 5s May 1 '34 opt M&N a	98	100	St Paul Cy—1st g 6s '32 A&O a	115		Union Ry—1st 5s g 1942. F&A a	100	106
Jacksonville, Fla. Jacksonville El 5s 1927 op M&N a	99	100 1/2	1st cons 6s g 1934. A&O a	115		South Boulev'd—g 5s '45 J&J a	100	104
Jersey City, N. J. Cons Trac of N J 1st 5s '33 J&D a	104	105	Cable con 5s g 1937. J&J 15 a	107 1/2	110	Tar WP & Mam 5s g '28. M&S a	100	105
Newark Passenger Railway— New Pass con 5s g 1930. J&J a	108	109 1/2	Guar g 5s 1937. J&J a	107 1/2	110	Westches Elec 1st 5s g '43 J&J a	100	105
Nor Jersey St Ry 4s 1948 M&N a	72	73	Minn St & St Paul City— Gen g 5s 1911. J&J a	100	102	Yonkers Ry 1st 5s 1946. A&O a	100	102
Public Service Corp of N J— Trust certs 2% to 6% perpet a	62	63	Cons guar g 5s 1928. A&O a	105	107 1/2	Norfolk Va. Norfolk & Portsmouth Tract— 1st m g 5s 1936. J&D	96	97
Coll tr 5s g notes '09 op M&N a	92 1/2	93	Mobile, Ala. Mob Lt & RR—1st g 5s '37 J&D	106	107	Norfolk Railway & Light— 1st cons g s f 5s 1949. M&N		97
Rap Tr St Ry 1st M 5s g '21. A&O a	105	109 1/2	Cons g 5s 1941. M&S	102	102 1/2	Norfolk St 1st g 5s 1944. J&J	107 1/2	108
Kansas City, Mo. Central Elec g 5s 1914. M&N a	99 1/2	100 1/2	Mob St RR—1st 6s g '23 M&N	108	110	Norwich, Conn. Norwich St—1st g 5s '23. A&O a	104	
Grand Ave Cable 5s g '08. J&J a	98 1/2	99 1/2	Montreal, Can. Mont St Ry—Deb 4 1/2s '22 F&A	104		Oakland, Cal. Oakland Traction Consolidated— Gen con s f g 5s 1933 J&J		102 1/2
K C Cable ext g 5s 1911. A&O a	98 1/2	99 1/2	Montville, Conn. Montville St Ry—5s 1920. M&N	104		Oak Tran 1st con s f 5s 32 J&J		108
K C Elev Ry Co 4s g 'd '22. J&J a	86 1/2	88	Muncie, Ind. Muncie Hartford & Ft Wayne— 1st g 5s 1935 opt 1925. J&J a	95 1/2	97	Oak Tran—1st c g 5s '31. J&J	107 1/2	
G't'd 6s, 1922. J&J a	112	115	Muscataine, Iowa. Citizens Ry & Lt 1st g 5s '17. A&O	97	100	Oak Tr Co con g 6s '18 J&J		
Kan City Ry & Lt Co 1st lien ref g 5s 1913 opt M&N 15 a	96	97 1/2	Muskegon, Mich. Muskegon Trac & Lighting— 1st g 5s 1931 opt 1911. M&S		99	Omaha, Neb. Omaha & Council Bl St Ry— 1st consol g 5s 1928. J&J a		98
Kan City Western—1st ref g 5s '52 op. Sept '10. M&S a	96	98	Nashville, Tenn. Nashville Railway & Light— Cons 5s 1953 op 1908. J&J	99	101	Paducah, Ky. Paducah Tract & Light— Col trust gold 5s '35. M&N a	87	89
Met Corrigan iss 5s July '16. J&J a	105	107	Nashv St Ry 5s 1925. J&J	104	106	Peekskill, N. Y. Peekskill Lt & RR—5s '30 A&O a	97	101
Met St Ry 5s g Sept '09. M&S a	98	100	Edgefield St Con 6s 1920 J&J	116	118	Pensacola, Florida. Pensacola Elec Co 1st 5s '31 F&A a	92	95
Cons 5s g May 1 1910. M&N a	93	99 1/2	McGavock & Mt V— Summer St 1st M 6s '26. J&J	116	118	Peoria, Ill. Peoria Ry— 1st & ref g 5s 1908 to 1926 opt gu. F&A	Basis	4 1/2%
Knoxville, Tenn. Knoxville Railway & Light— Cons M 5s '45 op '10. M&S a		96	New Bedford, Mass. NB & Onset Ry 1st g 5s '22. J&J a		100	Philadelphia, Pa. Amer Rys Co conv 5s '11. J&D		100 1/2
Knoxville Trac 5s 1938. A&O	105 1/2	107	Union St Ry—Con 5s g '14. J&J a	105		Scrant Ry tr cts g '5s '35 M&S a	97	99
Kokomo, Ind. Kokomo Marion & W Trac— 1st g 5s July 1 1933. J&J a	83 1/2	86	New Haven, Conn. Consol Ry deb 4s 1954. J&J a	90	94	Del Co Rys tr cts g 4s '49 J&J		86
Lewiston, Me. Lew Br & Bath 1st g 5s '18 M&S a	92	96	Deb 4s 1955. J&J a	90	94	Elec & Peo 4s tr cts '45. A&O	93	93 1/2
Lexington, Ky. Lexington & Interurban Ry— Coll tr g 5s 1956. F&A	85	94	Cons g 3-3 1/2-4s 1930. F&A a	83	88	Fairmount Park Trans— 1st g 5s 1912 op 1902. M&S	90 1/2	93
Lexington 1st g 5s '49. J&D		100 1/2	N H & Centrev 1st 5s g '33 M&S a	112		Hest Man & F con 5s '24. M&N		112
Lima, O. Lima Electric Ry & Light Co. 1st cons g 5s July 1 1916. J&J a		98 1/2	N H St Ry 1st 5s g '13. M&S a	101		Holmesb Tacony & Fr Elec Ry		103 1/2
2d cons g 5s Apr 1 1925. A&O a	84	89	Edgew Div 1st g 5s '14. J&D a	101		1st g 5s 1925. M&N		103 1/2
Lima Ry 1st g 5s 1916. J&D a		78 1/2	Winchester Ave 5s g '12. M&N a	101		Inter-State Rys—Col tr g 4s 1943 op 1913. F&A		62 1/2
West Ohio Ry—1st 5s '21. M&N a		78 1/2	New Orleans, La. Canal & Claib—1st 6s '46. M&N	122	126	Market St Elev Pass Ry— 1st g gu 4s May 1 1955. M&N a	97	100
Little Rock, Ark. Little Rock Ry & Elec— 1st g 5s 1933 op 1908. J&J	99	101	NOCy RR—Gen g 5s '43. J&J	106	105	People's Traction Co— PP Ry tr cts 4s g 1943. F&A		99 1/2

a Purchaser also pays accrued interest. n Nominal. k Last sale. s Sale price. x Ex-interest

Bonds.		Bid.	Ask.	Bonds and Stocks.		Bid.	Ask.	Stocks.		Par.	Bid.	Ask.
Pittsfield, Mass.— Berkshire St 1st g 5s 1922. J&D		a 100	102 1/2	Seattle, Wash. Seattle Elec g 5s '30 op. F&A 5% g notes Feb 1, 1911. F&A		a 100	102	Atlanta, Ga. Georgia Ry & Electric Co. 100		100	108	112
Plainfield, N. J. Eliz Plain & Cent Jersey Ry— 1st g 5s Dec 1 1950. J&D		a 85	93	Seattle Ry Co 5s 1921 op. M&N		a 100	103	Preferred		100	85	88
Port Jervis, N. Y. Port Jervis El L Pow Gas & RR 1st g 5s Jan 1 1932. J&J		a	96	Puget Sound Electric Ry— 1st consol g 5s 1932 op. F&A		a 94	99	Auburn, N. Y. Auburn & Syra Elec RR. 100		100	---	40
Portland, Me. Portland RR 1st g 4 1/2 '13 M&N		a 100	101	Tacoma Ry & Power Co— 1st g 5s 1929. A&O		a 95	99	Baltimore, Md. United Rys & Elec Co. Com 50		d 11	---	---
1st cons g 3 1/2s 1951. J&J		90	91	Puget Sound Power Co— 1st g gu 5s 1933 opt. J&D		a 95	101	Bangor, Me. Bangor Ry Elec. 100		n	---	87
Portland & Cape Eliz Ry— 1st M g 5s Nov 1 '15 M&N		a 101	101 1/2	Sharon, Pa. Sharon & New Castle Ry— 1st g 5s guar 1931. J&J		a 95	99	Birmingham, Ala. Amer Cities Rys & Lt com. 100		45 1/2	46 1/2	46 1/2
Portland, Ore. Portland Ry (new)— 1st & ref g 5s 1930 op. M&N		a	99	Sioux City, Iowa. Sioux City Tr 1st g 5s 1919. J&J		a	103	Preferred		100	84 1/2	85 1/2
City & Suburban Ry— Consol g 6s Sept 1 '16 M&S		a	92 1/2	Spokane, Wash. Spokane & Inland Empire RR. 1st & ref g 5s 1926 opt. M&N		a	100	Birm Ry Light & Power. 100		85	85	90
Consol g 4s 1930. J&D		a	92 1/2	Washington Water Power Co— Consol & coll tr g 5s '29. J&J		a 100	106	Preferred		100	88	90
Oregon Water Power & Ry Co. 1st g 6s 1932 opt 1912. J&J		a 99	105 1/2	Springfield, Ill. Springfield Ry & Light Co— Coll tr g 5s 1933 opt. J&D		a 95	97	Boston, Mass. Boston Elevated RR. 100		140	144	144
Portland City & Oregon Ry. 1st g 6s 1921 op '11 F&A		15 a 99	---	Syracuse, N. Y. SyracRapTr 1st g 5s '46. M&S		a 102	105	Boston Suburban El Cos. 100		12	14	14
Providence, R. I. R I Subur 1st g gu 4s '50. J&J		a 90	93 1/2	2d mtg g 5s 1930. J&J		a 95	97	Preferred		55	60	60
United Tr & El 1st 5s g '33 M&S		a 104	107	Taunton, Mass. Taunton St Ry—5s 1914. J&J		a	105	Boston & Worcester Elec Co's.		22	24	24
Reading, Pa. Reading Traction 6s 1933. J&J		120	---	Taun & Brock 1st g 5s '17. F&A		a	105	Preferred		72	72	72
City Pass Ry 1st M 5s '09. A&O		100	---	Terre Haute, Ind. Terre Haute Trac & Light— 1st con m g 5s 1944. M&N		a 95	98	Mass Electric Companies. 100		16	17	17
Read & Womels—1st 5s g '25 J&J		105	---	Terre Haute El—5s '29. J&J		a 97	98	Preferred		58	59	59
Richmond, Va. Richmond Pass & Power Co— 1st cons g 5s Jan 1 1925. J&J		80	85	Toledo, O. Toledo Bowl Green & Southern 1st g 5s May 1 1921. M&N		a	97 1/2	West End Street Ry com. 50		d 90 1/2	91	106
Rich Trac 1st 5s g Nov '25. J&J		101	105 1/2	1st g 5s 1921. M&N		a	97 1/2	Preferred 8 per cent. 50		d 105 1/2	106	106
Rochester, N. Y. Roches Ry con 5s g 1930. A&O		a 105	108	2d mtg g 5s 1930. J&J		a 95	97	Brooklyn, N. Y. Brooklyn City RR. 100		200	210	210
2d 5s g 1933. J&D		a	106	Toronto, Can. TorRy 1st M 4 1/2s '11-'21. F&A		a	---	Brooklyn Rapid Transit. 100		50 1/2	51 1/2	51 1/2
Roch Ry & L 5s 1954 opt. J&J		99	98 1/2	Trenton, N. J. Trenton & N Bruns—5s '32 J&J		a	---	Coney Isl & Brooklyn RR. 100		170	210	210
Roch Syr & East 1st 5s '45. M&N		a 97	98 1/2	Trent St Ry—con g 5s '38. J&J		a	---	Nassau Electric Co pref. 100		65	75	75
Rockford, Ill. Rockford & Inter-Urban Ry— 1st g 5s 1922 op 1907. A&O		a	98	Trent Penn & Hop 5s '43. J&D		a 100	102	Buffalo, N. Y. International Traction Co. 100		45	50	50
Rockford & Freeport 1st g gu 5s '23 op aft Feb '10. M&N		a 98	99	Utica, N. Y. Utica & Mohawk Valley Ry— 1st g 4 1/2s 1941. M&S		a	103	Preferred		72 1/2	76	76
Rock B & J 1st g 5s '30. gu A&O		a 95	97	Utica Belt L 1st g 5s '39. M&N		a 109	110 1/2	Camden, N. J. Camden & Trenton. 10		d	---	1 1/2
Sacramento, Cal. Sacramento Elec Gas & Ry— Cons 5s Nov 1 1927. M&N		---	105 1/2	2d g 5s 1931. J&J		a 106	108	So Jersey Gas Elec & Trac. 100		112	115	115
Saginaw, Mich. Saginaw-Bay City Ry & Lt— Coll tr g 5s 1923 op. M&S		a	90	Utica & Mo 1st g 5s 1910 J&J		a 102	105	Charleston, S. C. Char Con Ry Gas & El Co. 50		d 20 1/2	---	---
Saginaw Val Trac 5s 1920 F&A		a 96	99	Washington, D. C. Anacost & Pot 5s 1949. A&O		101	---	Chattanooga, Tenn.— Chattanooga Rys. 100		35	40	40
St. Joseph, Mo. St Jos Ry Light Heat & Pow— 1st g 5s Nov 1 1937. M&N		a 100	100 1/2	Capital Tr 4s Apr. 1 '20. A&O		105	107	Preferred		75	80	80
St. Louis, Mo. United Railways of St Louis— Gen 4s July 1 1934. J&J		---	83	City & Suburb 5s g 1948. F&A		101	---	Chattanooga St Ry. 50		137	138 1/2	138 1/2
Baden & St L 1st 5s g '13 J&J		a 101 1/2	102 1/2	Columbia St 1st M 6s 1914 A&O		111	---	Interurban Ry & Terminal. 100		29 1/2	32	32
Cass Av & FG ds 1st 5s '12. J&J		a	102 1/2	Exten g 5s 1914. A&O		105	---	Ohio Traction— Common. 100		40	50	50
Citizens' RR 1st 6s 1907. J&J		a 99 1/2	102 1/2	Metropolitan 1st g 5s 1925 F&A		110	102	Preferred		103	104	104
Lindell Ry 5s 1st g 1911 F&A		a	108	Certif Indebt 6s B 1907. J&D		100	82 1/2	Cleveland, Ohio. Cleveland Electric Ry. 100		60	70	70
Comp H & M Ter 6s g '13 J&J		a	108	Wash Ry & Elec g 4s 1951. J&D		82 1/2	83 1/2	Cleve Painesv & Eastern. 100		---	11	11
Taylor Av 6s g 1913. J&J		a	108	Wash Alexandria & Mt Vernon 1st g 5s 1955 opt. M&S		a 98 1/2	100 1/2	Cleveland & So West Trac. 100		---	55	61
St L Cab (B'way) 5s 1910 opt 1900. M&N		a 99 1/2	100 1/2	Webb City, Mo. Southwest Missouri RR— Gen & Ref g 5s 1931. M&S		---	100	Preferred		100	---	---
South Elec Cons 6s '15. M&N		a 110 1/2	105	Southw Mo El Ry— Ref & ext 5s 1923. M&S		a	102	Eastern Ohio Traction. 100		---	---	13 1/2
Gen g 5s Apr 1 1916. F&A		a 103	112 1/2	Waterloo, Iowa. Waterloo & Cedar Falls R T— 1st g 5s 1907-1922 op. A&O		a 97	98 1/2	Lake Shore Elec common. 100		---	---	65
Union Dep con 6s g '18. J&D		a 101	95 1/2	Wilkes-Barre, Pa. Wilkes & Wyo Val—5s '21. A&O		104	---	Preferred old stock. 100		---	---	---
St L & Sub 1st 5s g 1921. F&A		a	112	Wilmington, Del. Wilm & Ches Tr g 5s 1918. A&O		a	102	Preferred new stock. 100		---	---	---
Gen g 5s Apr 1 '23 guar A&O		a	112	Winnipeg, Canada. Winnipeg El—5s 1935. J&J		a 100	103	Columbus, O. Col Buckeye L & N Pref. 100		n	---	102 1/2
St L Cab & W 1st M 6s '14 M&N		a	108 1/2	Worcester, Mass. Bost & Worc St Ry—See Boston Worcester & Conn Eastern— 1st s f g 4 1/2s 1943. J&J		a 103	106	Columbus Del. & Marion. 100		n 42	43	43
St L & Meramec 6s g '16 M&N		a	92	Wore Con St 4 1/2s g 1920. M&S		a 100	---	Columbus Ry—Common. 100		102	102 1/2	102 1/2
St Louis Trans Co 5s 1924 A&O		a 91	92	North End 5s 1915. F&A		a 100	---	Preferred		107	108	108
San Antonio, Tex. Southern Light & Traction— Coll tr g 5s 1949 opt. M&S		a 84	87 1/2	Wor & Clinton 1st g 5s '19. J&J		a 100	---	Col Ry & Lt Co (\$20 paid). 100		72	74	74
Sanford, Me. Atlantic Shore Line Railway— 1st con m g 5s 1934. A&O		a 97 1/2	100	Wor & Marlboro 1st 5s '17 A&O		a 101	---	Scioto Valley Trac com. 100		24	25	25
Ref g 4s 1926. A&O		a	85	Wor & Southb 1st 4 1/2s '22. M&S		a 93	---	Preferred		86	87	87
San Francisco, Cal. Cal St Cable RR 1st 5s g '15. J&J		---	108	Wor & Webster 1st g 5s '19. M&N		a 103	---	Dallas Texas. Dallas Elec Corp common. 100		30	33	33
Geary St Pk & O 1st 5s '21. A&O		45	110 1/2	Youngstown, Ohio. Penn & Mah Val—5s 1922. M&N		a 99	101	Preferred		70	73	73
S F Oak & San Jose 5s '33. J&J		---	106	Youngstown-Sharon Ry. & L— 1st M g 5s 1931. J&J		a	100	Danville, Ill.— Illinois Traction preferred. 100		86 1/2	88	88
2nd m g 5s 1933 s f. J&J		---	81	Zanesville, Ohio. Zanesville Ry Light & Power— 1st cons g 5s Oct 15 '12. A&O		a 100	101	Davenport, Ia. Tri-City Ry & Light pref. 100		90	95	95
United Rys Investment Co— 1st lien coll tr s f g 5s '26. M&N		80	75 1/2	STREET RAILWAY STOCKS.		---	---	Dayton, Ohio. City Railway. 100		190	198	198
United RRs of S F 4s g '27 A&O		---	110	Akron, Ohio.		---	---	Preferred		160	166	166
Ferries & Cliff 6s 1914. M&S		---	108 1/2	North Ohio Trac & Light. 100		26 1/2	30	Dayton & Western com. 100		---	---	135
Market St con g 5s '24. M&S		---	111 1/2	Anderson, Ind.		---	---	Preferred		---	---	125
Market St Cab 1st 6s g '13. J&J		---	120	Indiana Union Traction. 100		22 1/2	24	Detroit, Mich. Detroit United Ry. 100		68	71	71
Omni Bus Cable 1st 6s '18 A&O		---	104	Union Traction of Indiana. 100		33	34	Duluth, Minn. Duluth Superior Trac Co. 100		20	35	35
Park & Cliff Ho 1st 6s '13. J&J		---	102	Preferred		0 1/2	92 1/2	Preferred		65	75	75
Park & Ocean 1st 6s 1914. J&J		---	107 1/2	Sao Paulo, Brazil. Sao Paulo Tram L & P, Ltd— 1st g 5s June 1 1929. J&D		94	---	Easton, Pa. Easton Consol Elec (\$25 pd). 50		d 30	33	33
Powell St RR 1st 6s 1912 M&S		---	---	Savannah, Ga. Savannah Elec Co 5s g '52. J&J		a 94	97	East St Louis, Ill. East St Louis & Sub (new)— Common. 100		---	---	53
Sutter St 1st g 5s 1918. M&N		---	---	Schenectady, N. Y. Schenectady Railway Co— 1st g 4 1/2s 1941 op 1911 M&S		a 102	105	Preferred		100	---	83
Sao Paulo Tram L & P, Ltd— 1st g 5s June 1 1929. J&D		94	---	Consol g 4 1/2s '53 guar M&N		a 100	103	El Paso, Tex. El Paso Elec Co com. 100		55	60	60
Savannah, Ga. Savannah Elec Co 5s g '52. J&J		a 94	97	Scranton, Pa. Scranton Ry—1st 5s g '32. J&J		a 100	102	Preferred		92 1/2	95	95
Schenectady, N. Y. Schenectady Railway Co— 1st g 4 1/2s 1941 op 1911 M&S		a 102	105	Coll tr g 5s Nov 1932. J&J		a 98	100	Fort Wayne, Ind. Ft Wayne & Wabash Val Tr 100		25	27	27
Consol g 4 1/2s '53 guar M&N		a 100	103	Scranc Trac 1st 6s g '32 M&N		a 114	118	Preferred		69	72	72
Scranton, Pa. Scranton Ry—1st 5s g '32. J&J		a 100	102	Seran Suburban 6s '09. M&N		a 102	115	Fort Worth, Tex. North Texas Elec Co com. 100		38	40	40
Coll tr g 5s Nov 1932. J&J		a 98	100	Seran & Carbon Tr 1st 6s '23. J&J		a 109	115	Preferred		80	83	83
Scranc Trac 1st 6s g '32 M&N		a 114	118	Seran & Pittston 1st 6s '23. A&O		a 109	115	Grand Rapids, Mich. Grand Rapids Ry. 100		---	---	66
Seran Suburban 6s '09. M&N		a 102	115	Purchaser also pays accrued interest.		---	---	Preferred		100	n 85	88
Seran & Carbon Tr 1st 6s '23. J&J		a 109	115	Ex-dividend or ex-interest.		---	---	Grand Rapids Ry. 100		---	---	88
Seran & Pittston 1st 6s '23. A&O		a 109	115	Ex rights.		---	---	Preferred		100	n	---

a Purchaser also pays accrued interest. d This price is per share, not per cent. k Last sale. n Nominal. s Sale price.
 g Ex-dividend or ex-interest. y Ex rights.

Stocks.	Par	Bid.	Ask.	Stocks.	Par	Bid.	Ask.	Stocks.	Par	Bid.	Ask.
Halifax, Canada.				New York, N. Y.				Reading, Pa.			
Halifax Elec Tramway Co. 100	96			Bleecker St & Fulton Ferry 100	25	30		Reading Traction 50d	30		
Havana, Cuba.				Broadway & 7th Ave guar. 100	215	230		City Passenger Ry 50d	150	155	
Havana Central RR. 100	26	33		Central Crosstown 7% 100	250	300		East Reading Electric Ry 50d	75		
Havana Electric Ry 100		33 1/2		Cent Pk North & East Riv. 100	175	190		Rochester, N. Y.			
Preferred 100		72 1/2		Christopher & Tenth Sts. 100	150	170		Rochester Street Ry pref. 100	99	100	
Hoboken, N. J.				Eighth Ave. 100	350	400		Roch Ry & Light preferred. 100		92	
Jer Cy Hoboken & Paterson 100	35			42d St & Grand St Ferry. 100	350	400		Rochester Syracuse & East. 100	16	16 1/2	
Holyoke, Mass.				42d St M & St Nich Ave. 100	60	70		Preferred. 100	80 1/2	81	
Holyoke Street Ry. 100	210	218		Interborough-Metropol Co—				Saginaw, Mich.			
Houston, Tex.				Common vot. tr. ctfs. 100	23 1/2	24 1/2		Saginaw-Bay Cy Ry & Lt. 100		47	
Houston Electric Co. 100	37	40		Preferred 100	57	58		St. Joseph, Mo.			
Preferred 100	88	90		Manhattan Elevated Ry. 100	131	134		St Jos Ry Lt Heat & Pow. 100	40	41	
Hudson, N. Y.				Metropolitan Street RR. 100		93		Preferred. 100	80	82	
Albany & Hudson RR. 100	15	25		Ninth Ave guar 6 per cent. 100	160	180		St. Louis, Mo.			
Preferred 100	40	50		Second Ave. 100	185	195		St Louis & Suburban Ry. 100			
Indianapolis, Ind.				Sixth Ave. 100	155	170		St Louis Transit Co. 100			
Indianap & Southeast Tr pf 100	70	80		Third Ave. 100	105			United Railways of St Louis—			
Indianapolis St Ry Co. 100	109 1/2	110 1/2		Twenty-third St guar. 100	370	400		Common voting trust ctfs. 100	30	33	
Indianapolis Trac & Terminal. 100	82 1/2	84		Norfolk Va.				Preferred. 100	67 1/2	68	
Jersey City, N. J.				Norfolk & Portsm'th Trac. 100	31	33		San Francisco, Cal.			
Consolidated Trac of N J. 100	70	72		Norfolk Railway & Light. 25d	18	19		California Street Cable RR. 100		145	
North Jersey Street Ry. 100	40	50		Northampton, Mass.				Geary St Park & Ocean RR. 100		40	
Public Service Corp of N J. 100	90	95		Northampton Street Ry. 100	165	170		Presidio & Ferries RR. 100		25	
Rapid Transit St Ry Co. 100	235			Omaha, Neb.				United Rys Investment Co. 100	29	31	
Kansas City, Mo.				Omaha & Council Bluffs. 100n	69	75		Preferred. 100	43	46	
Kansas City Ry & Light. 100	50			Preferred. 100n	84	85		Sao Paulo, Brazil.			
Preferred 100		83 1/2		Philadelphia, Pa.				Sao Paulo Tram L & P Ltd. 100	122		
Knoxville, Tenn.				American Railways Co. 50d	49	49 1/2		Savannah, Ga.			
Knoxville Ry & Lt—com. 100n	54	57		Citizens' Passenger guar. 50d		k 333 1/2		Savannah Electric Co. 100	15	17	
Preferred 100n	95	7		Continen Pass Ry (\$20 pd). 50d		k 145		Preferred. 100	83	85	
Kokomo, Ind.				Fairmount Pk & Haddingt'n 50d		k 75		Seattle, Wash.			
Kokomo Marion & W Tr. 100	31 1/2	35		Fairmount Park Transport 50d	14 1/2	s 15		Seattle Electric Co. 100	85	90	
Lexington, Ky.				Frank'd & Southwark Pass. 50d		k 425		Preferred. 100x	95	97	
Lexington & Interurban Ry. 50	11	12		Germantown Passenger. 50d		k 129		Puget Sound Electric Ry. 100	55	57 1/2	
Preferred 50	47	50		Green & Coates Sts (\$15 pd). 50d		k 152 1/2		Preferred. 100	89	90	
Lima, Ohio.				Hestonville M & F common. 50d	46	k 46 1/2		Spokane, Wash.			
Western Ohio Ry Rects. 100				Preferred. 50dk	72	k 72 1/2		Spokane & Inland Empire RR—			
Little Rock, Ark.				Interstate Rys. 100	121	125		Capital stock 100n	60	65	
Little Rock Ry & Elec. 100	68			Phila Cy Pass Ry (\$23 3/4 pd) 50d		k 188		Preferred ctfs. 100n	85	90	
Preferred 100	90			Phila & Gray's Ry (\$25 pd). 50d		k 95		Washington Water Pow Co. 100		170	
Louisville, Ky.				Phila Rap Tran (\$30 pd). 50d	15 1/2	k 15 1/2		Springfield, Ill.			
Louisville Traction Co. 100	106 1/2	108		Philadelphia Traction. 50d	91	k 92		Springfield Ry & Light. 100	72	74	
Preferred 100	120	122		Railways Company General. 10d	6	k 6 1/2		Syracuse, N. Y.			
Memphis, Tenn.				Ridge Ave Pass (\$28 paid). 50d		k 285		Syracuse Rapid Transit. 100n	80	83	
Memphis Street Ry com. 100	58	60		2d & 3d Sts Ry guar. 50d		k 285		Preferred. 100n	105	107	
Preferred 100	70 1/2	78		13th & 15th Sts Pass Ry. 50d		k 285		Tampa, Florida.			
Milwaukee, Wis.				Union Pass (\$30 5-6 paid). 50d	220	225		Tampa Elec Co. 100		130	
Mil Elec Ry & Light pref. 100	105	110		Union Traction (\$17 1/2 paid) 50d	53 3/4	k 54 1/2		Terre Haute, Ind.			
Minneapolis, Minn.				West Phila Passenger guar. 50d		k 240 1/2		Terre Haute Trac & Light. 100	75		
Twin City Rapid Transit. 100	92	94		Pittsburgh, Pa.				Preferred. 100		100	
Preferred 100	140	150		Allegheny Traction. 50d		50		Toledo, Ohio.			
Mobile, Ala.				Citizens' Traction. 50d		67		Toledo Bowling Green & So. 100			
Mobile Light & RR Co. 100	50	60		Phila Co—See Elec & Gas Stks.				Toledo & Indiana. 100	5		
Montreal, Can.				Pittsburgh & Birmingham Tr. 50d	39	42		Toledo Rys & Light Co. 100	24	25	
Montreal Street Ry. 100	213 1/2	214		Pleasant Valley. 25d	25 1/2	26 1/2		Toronto, Canada.			
Nashville, Tenn.				United Traction pref. 50d	49 3/4	50 1/2		Toronto Railway. 100x	105 1/2	106	
Nashville Ry & Light. 100	32	36		West Penn Rys common. 100	36	39		Washington, D. C.			
Preferred 100	73	74		Preferred. 100	70 3/4	71 1/2		Capital Traction Co. 100x	141	142 1/2	
New Bedford, Mass.				Portland, Oregon.				Washington Alexandria & Mt			
N B & Onset Ry. 100		40		Portland Ry Lt & Power—				Vernon. 100	50	58	
Union Street Ry Co. 100		185		Common. 100		57		Wash Ry & El Co common. 100	37	39	
New Orleans, La.				Preferred. 100		84		Preferred. 100	79	80	
New Orl Rys & Light Co. 100	23 1/2	24		Providence, R. I.				Webb City, Mo.			
Preferred 100	69	69 1/2		R I Securities Co. 100	76			Southwest Missouri RR. 100d	40	45	
				United Traction & Electric. 100x	101 1/2	103		Wheeling, W. Va.			
								Wheeling Traction. 100		80	

a Purchaser also pays accrued interest. d This price is per share, not per cent. k Last sale. n Nominal. s Sale price. x Ex-dividend. y Ex-rights.

MISCELLANEOUS SECURITIES.

Prices marked (a) indicate that the purchaser has to pay accrued interest in addition to the price given. Prices not marked are flat prices.

Bonds.	Bid.	Ask.	Bonds.	Bid.	Ask.	Bonds.	Bid.	Ask.
COAL, IRON & STEEL BONDS.			Lehigh Coal & Nav—4 1/2's 14Q-J	102 1/2		U S Steel Corp—(Con)—		
Beech Creek Coal & Coke Co			Railroad, gold, 4s, 1914. Q-F	99		Coll tr g s f 5s 1951 not opt. a	107	110
1st s f g u g 5s 1944 op '07 J & D	a	95	6s extend to 4s g 1914. J & D	99		Coll s f g 2d 5s '63 op '13. M & N	97 1/2	
Bethlehem Steel Corporation—			Consol mort 7s 1911. J & D	108		Vandalia Coal—		
Beth St 1st ex g 5s '26 gu J & J	a	92 1/2	Gen M g 4 1/2's May 1924. Q-F		108	1st s f g 6s 1930 opt. J & J		106 3/4
Beth St pur m 6s Aug '98 Q-F		119 1/2	Funding 4s g July 1 1948. J & J	99		Victor Fuel—1st s f g 5s '53. J & J	a	91
Bon Air Coal 2d ser 6s '28. J & J	107	111	Maryland Steel 1st 5s 1922. F & A	100		Va I Coal & Coke 5s 1949. M & S	90	93 1/2
Buffalo Iron 5s 1925. A & O	100	103	Monong Riv Coal—6s 1949 A & O	113		ELECTRIC LIGHT, GAS & POWER BONDS.		
Buffalo & Susq Iron Co—			N Y Susq & W Coal—6s '12. M & S		106	Atl'ta Gas Light 5s g 1947. J & D	a	102
1st g 5s 1932 op Dec '07 J & D	a	97	N Y & Wilkes-B Coal 6s '33 M & N	20		Bay City Gas 1st g 5s 1920. J & D	a	95
Deb g 5s Jan '26 op 1910 M & S	a	95	Pennsylvania Coal & Coke—			Bay Counties Power 5s '30. M & S	101 1/2	
Clairton Steel g 5s '07 to '13. F & A	b	6%	1st s f g 5s July 1 1932 op. J & J	a	97 1/2	Binghamton Gas 5s 1938. A & O	a	95
Col Fuel & Iron—5s s f '43. F & A		90	Cons 1st & coll tr g 5s '53 M & S	a	65	Binghamton Lt Heat & Power—		
Conv deb 5s 1911. F & A		60	Penn Steel 1st 5s 1917. M & N	104 1/2		1st 5s July 1 1942 opt '12 A & O	a	98
CC & I Dev 5s Ap '09 (c. off). J & J		65	Pa & Md Steel Cong 6s '25. M & S	k	109 1/2	Boston El Lt—6s 1908. M & S	a	108
Col Fuel Co 6s gen g '19. M & N		95	Pitt-Buff 1st s f g 5s '34 op '14 J & J	105		1st cons 5s 1924. M & S	a	110 1/2
Gr'd Riv C & C g 6s Jly '19 A & O		100	Pittsburgh Coal Co—			Bridgeport Gas L 4s 1952. J & J	a	94 1/2
Colorado Industrial—			1st s f g 5s 1954 opt. J & J	a	105	Brookline Gas—5s Aug '13 F & A		
1st g u 5s ser A & B '34 op F & A		60 1/2	Pitts Wheel & L Erie Coal new 4s	25		Bkl'n Un Gas 1st cons 5s g '45 M & N	106 1/2	
Col & Hock C & I 1st g 5s '17 J & J	a	82 1/2	Pleasant Val Coal 5s 1928. J & J	a	97	Deb 6s 1909 (conv 1907) M & S	110	120
Coll trust purch m & m s f 8s			Republic Iron & Steel—			Buffalo City Gas g 5s 1947. A & O	a	63
Oct 1956 red. J & J		97	1st & coll tr g 5s '34 opt. A & O			Buff Gen Elec R f g 5s '39. F & A	a	100 1/2
Consol Coal (St L) 6s 1911 M & S	a	102	5s g coll notes Oct 1 '07. Q-F	a	99 1/2	Buff & Niag Falls El L & Pow—		
Consolidated Indiana Coal—			Rochester & Pitts Coal & Iron—			1st g 5s 1942. F & A	a	100
1st s f g 5s 1935 gu opt. J & D		95	Purch-money g 5s 1946. M & N	a	100	Burlington (Vt) Gas Light Co—		
Consolidation Coal Co—			Sloss Iron & S Co 1st 6s '20. F & A	a	105 1/2	1st g u 5s 1955. J & J	a	97 1/2
Ref g 4 1/2's 1934. Opt M & N	a	94	Cons 4 1/2's 1918. A & O	a	91	Butte Electric & Power—		
Continental Coal Co—			Somerset Coal 5s 1932 opt. F & A	a	95	1st g sink fd 5s 1907-51. J & D	a	95
1st s f g 5s 1952 op '06. F & A	a	98	So. Steel 1st s f g 5s '30 opt. M & N	a	92	Cal Gas & Elect Corp—		
Dominion Coal Co, Ltd—			Sun Crk Co col tr s f g 5s '44. J & J			Sink fund g 5s 1933 opt. M & S	80 3/4	81
1st s f g 5s '40 op 1910. M & N	a	99 1/2	Sunday Creek Coal g 6s '12. J & D	a	100	Cal Cent Gas & El 5s '31. F & A	102	105 1/2
Dominion Ir & S 5s 1929. J & J	75	77	Susquehanna Coal 6s 1911. J & J	a	100	Chic Edison Deb 6s 1913. J & J	a	99 1/2
Fairmont Coal 5s 1931. J & J	a	91 1/2	Temple Ir 1st & col tr g 4s '25. J & J	a	101 1/2	1st g 5s July 1926 op '10 A & O	a	100 1/2
Ill Steel Co deb 5s 1910. J & J	a	100	Tenn C I & RR—			Cinn Edison Elec—5s 1917 J & D	a	106 3/4
Non-conv deb 5s 1913. A & O	a	100	Gen g 5s July 1 1951. J & J			Citizens Gas & El of Lorain & Ely-		
Jefferson & Clearfield C & I Co—			Tenn Div 1st 6s Jan '17. A &					

Bonds.		Bid.	Ask.	Bonds.		Bid.	Ask.	Bonds.		Bid.	Ask.	
Columbus Elec 6s 1922	M&N	102 1/2	103 1/2	N London G & Elec g 5s '27A&O	105	107	United Electric Securities Co—					
Columbus Gas Co 1st 5s g '32 J&J	a	100	100	New Milford PowerCo (Conn)—			Coll tr g 5s 1921 to 1936 F&A	a	97	100		
Columbus (Ga.) Power—				1st s f g 5s 1932	F&A	102	105	United Gas & Elec of N J—				
1st m s f g 5s 1936	A&O	95	96 1/2	N York City—Consolidated Gas			1st coll tr g 5s 1922	J&J	99	102		
Com'wealth Elec 5s J'e '43 M&S	a	100	101	Conv deb 6s 1909	J&J	116	-----	-----	-----	-----	104	
Commonwealth Power (Mich)—				N Y Gas & Elec L H & P Co—			United Illum Co New Haven—					
1st g 5s Dec 1 1924	J&D	a	100	1st g 5s Dec 1 1948	J&D	-----	99 1/2	1st 4s Feb 1 1940	F&A	95	-----	
Consol Gas of Balt 6s 1910 J&J	193 1/2	104	104	Pur mon col tr 4s 1949 F&A	80 1/2	81	U S Elec Lt Deb 6s 1907	M&N	100	-----		
Consol 5s 1939	J&J	109	110	Ed El Ill, N Y 1st 5s '10 M&S	98	100	Cert of indebt 6s 1907	A&O	100	-----		
Gen g 4 1/2s Apr 1954	A&O	95	97	1st con g 5s 1995	J&J	110	112	Utica Elec Light & Power Co—				
Gold cfts 4 1/2s '12 opt '07 J&J	a	97	98	Mt Morris Elec 5s g '40 M&S	a	100	1st g 5s Jan 1 1950	J&J	-----	104		
Gold cfts 4 1/2s 1913 op '08 J&J	a	97	98	Central Un Gas 5s g '27 J&J	a	100	Valley Counties Pow 5s '30 M&N	-----	102 1/2			
Consol Gas Elec L & P (Balt)—				Equitable Gas 1st 5s '32 M&S	-----	103 1/2	VenturaCo Power 1st 6s '36 M&N	100	101			
Gen g 4 1/2s Feb 14 1935	J&J	a	83	New Amster Gas 5s 1948 J&J	a	97	Washington Gas—4s 1927-1929	103	105			
Consol Gas N J—5s g 1936 J&J	a	85	-----	NY & ER Gas—1st g 5s '44 J&J	a	101 1/2	6s Certifs Ind '23 op '08 J&D	110 1/2	114			
Consum L H & P Co (Eliz, N J)—				Con 5s '45	J&J	a	97	Westchester Lgt 1st g 5s '50 J&D	99 1/2	-----		
5s 1938	J&D	a	102	N Y & Westchester Lighting			N Y Sub Gas—1st g 5s '49 M&S	a	100	102		
Dallas Gas—1st g 5s '25 op M&N	a	100 1/2	100 1/2	Gen g 4s 2004	J&J	a	80	Western United Gas & Elec—				
Dayton Electric Light Co—				Northern Un Gas 5s 1927 M&N	a	99	1st & ref 5s g 1915 to '50 F&A	a	98	100		
1st g 5s 1921 opt. 1906 M&S	a	97	100	Stand'd Gas—1st 5s '30 M&N	a	101 1/2	104	Westingh El & Mfg 5% notes '07	a	99 1/2	99 1/2	
Denv Gas & El—1st g 5s '49 M&N	90	92 1/2	92 1/2	NY & Queens Elec Lt & Pow—			Walker Co 1st g 6s 1916 J&J	a	100	105		
Prior lien g 6s 1918 op '08 A&O	a	100	101	1st cons g 5s Aug 1 1930 F&A	-----	99	Conv s f g 5s '31 opt '12 J&J	-----	94			
Detroit C'y Gas pr 1 g 5s '23 J&J	99	100	100	N Y & Queens Gas—			Whitney (The) Co 1st & coll tr 6s					
Gen g 5s 1913 to 1917 opt J&J	96 1/2	96 1/2	96 1/2	1st & gen m g 5s '34 opt F&A	-----	101	g 1964 opt 1914	M&N	a	99 1/2	100	
Detr Gas con 1st g 5s '18 F&A	100 1/2	101	101	NY & Rich Gas g 5s '21 M&N	98	102	Wilkes-Barre Gas & Electric Co—					
Detroit Edison 1st g 5s '33 J&J	a	98	101	N Y Rutherford & Sub Gas—			Cons g 5s 1955 opt	J&J	a	100	101	
Duluth Edison Elec—				Cons 6s 1911	M&S	a	100	Williamspt Gas—1st g 5s '39 F&A	a	96	97	
1st g s f 5s Mar 1 1931 op M&S	a	100	105 1/2	Niagara Falls Power 5s '32 J&J	a	93	Willimantic Gas & Elec Lt Co—					
Edison Elec Lt cfts g 5s '46 A&O	105	105 1/2	120	Deb g conv 6s 1910	A&O	a	90	1st 5s 1923 op 1913	J&J	a	102 1/2	
Edison Lt & Pow (S F) 6s '21 Q-F	-----	-----	-----	Canad deb conv g 6s '11 A&O	a	92	Wilmington (Del) L P & Telep—					
Electrical Securities Corp—				Can deb not con g 6s '14 M&N	a	90	1st g 5s 1956	A&O	a	95	100	
Coll tr g s f 5s 1935 opt F&A	a	95	97	Niagara Light, Heat & Power—			TELEGRAPH & TELEPHONE					
Equit Gas (Memphis) 5s '29 M&N	a	98	100	1st mort g 5s 1922	M&N	a	102 1/2	BONDS.				
Equitable Gas & Electric, Utica.				Cons & ref g 5s '25 opt M&N	a	100	Albany Home Telep 6s '27 J&J	a	95	96		
1st g 5s 1942	A&O	-----	101	Northern Cal Power 5s '32 J&D	-----	103	American Teleph & Telep Co—					
Equit Ill Gas, Phila, 5s g '28 J&J	105	106	106	North'n Westchester Lighting—			Coll tr g 4s 1929	J&J	a	80	83	
Evansville Gas & Elec Light—				1st con m g 5s 1955	J&D	a	95	100	Cons g 4s 1936 opt 1914 M&S	a	91	92
1st g 5s 1932 opt 1912 J&D	n	100	101	North Hudson Lt H & P Co (Ho-	boken, N J)—5s 1938	A&O	102	5% gold notes 1907	M&N	a	99 1/2	99 1/2
Ft Wayne Gas 6s 1925	J&J	45	50	North Shore Electric Co—			5% gold notes 1910	J&J	a	96 1/2	96 1/2	
Gas & Elec Co of Bergen Co—				1st g 5s 1922 op 1912	A&O	a	96	AmerBellTele—Deb 4s '08 J&J	a	96 1/2	97	
Cons g 5s 1949	J&D	a	100	Northwest'n Gas L&Coke (Chic)	g 5s Dec 1 1928	Q-M	98	Bell Telephone of Canada—				
Gen 5s Nov 1 1954	M&N	90	94	Norwich (Ct) Gas & E g 5s '27 J&J	a	100	Deb gold 5s of 1925	A&O	a	104 1/2	106 1/2	
General Elec—3 1/2s '42 opt F&N	86 1/2	89	98	Norwich (N Y) Gas & Elec—			Central Union Telephone Co—					
Gr'd Rap Edison 5s g 1916 M&N	a	-----	-----	1st 5s g 1931	M&S	a	-----	1st g 6s July 1 1907-16	J&J	a	-----	
Gr Rap Gas L Co 1st 5s '15 F&A	102	103	103	Oakland GL&H 2d 5s 1916 M&S	108 1/2	93 1/2	5s g Jan 1 1909-1919	J&J	a	-----	-----	
Guanajuato P & Elec Co—				Ohio&Ind Con Nat & Ill Gas—			Ches & Pot Tel cons 5s '09-29 J&J	102 1/2	103			
1st s f g 6s 1932 opt	A&O	99	101	1st 6s 1926	J&D	29	35	Cumbarland Cable—4s g 2397 Q-J	92	-----	-----	
Hartford El Lt—5s op '05-15 J&D	a	100	100	Omaha Elec Light & Power—			1st s f g 5s 1918	J&J	an	103	107	
Haverhill G S Co 1st 5s '29 J&J	a	-----	-----	1st g 5s 1933 op 1908	J&J	a	98	Deb 5s Feb 1 1920	F&A	an	96	99
Houghton Co (Mich) Elec Light—				Omaha Gas 1st con g 5s '17 F&A	a	97	98 1/2	Cuyahoga Telep 5s 1919	J&J	a	75	78
1st g 5s Jan 1 1927 opt	J&J	a	98	Ontario Power Company—			100	Home Telep & Telep (Los An-	geles Cal) 1st 5s 1933 J&J	a	91 1/2	91 1/2
Hudson Co Gas—5s g '49 M&N	a	102	104	1st g 5s 1943 op to '13	F&A	a	-----	1st ref g 5s 1945	J&J	a	79	83
Hudson River Electric Co—				Pacific Gas Impr—4s 1930 Q-M	92 1/2	92 1/2	100	Key. Tel 1st g 5s '35 op '08 J&J	a	97	98	
1st g 5s Dec '18 '31 M&N	a	75	85	Pacific Light & Power Co—			100 1/2	Kinloch Long Dist. Telep—				
Hudson River Elec Power Co—				1st g 5s June 1 1943	J&J	-----	100 1/2	1st m. g. 5s. 1929	J&J	a	85	-----
1st g 5s Jan 2 1944	F&A	a	-----	Paterson & Passaic Gas & Elec.			102	Kinloch Telephone 6s 1928 F&A	a	-----	106 1/2	
Hudson River Gas & Electric Co				Consol g 5s 1949	M&S	a	100	Louisville Home Telephone—				
1st Ref g 5s 1929	M&N	a	100	Pawtucket Gas 4s 1932	M&N	a	94	1st g 5s July 1 1922	J&J	a	-----	80
Hudson Riv Pow Transmission				People's G L & Coke, Chicago—			118	Met Teleph & Telep Co—				
Rfg g 5s guar Jne 15 '35 A&O	-----	-----	-----	1st con g 6s 1943	A&O	-----	104	1st g 5s May 1 1918	M&N	an	100	104
Hudson Riv Water Power Co—				Chic G L & C 1st g 5s '37 J&J	102	102	104	Mich State Telep—5s 1924 F&A	a	90	93 1/2	
1st g s f 5s 1914-1929	M&N	a	83	Consum Gas 1st g 5s '36 J&D	101	102	102	New Eng Telep & Telep—				
Imperial Elec Lt, Ht & Power	(St Louis) 1st M 5s 1930 A&O	a	101	Mutual Fuel Gas g 5s '47 M&S	100	103 1/2	103 1/2	6s 1908	A&O	a	99	100
Indiana & Michigan Elec Co—				Refunding gold 5s 1947	M&S	-----	-----	Deb 5s 1915	A&O	a	99 1/2	102
1st lien g 5s 1935 opt	F&A	a	100	Peoria Gas & Electric Co—			100	5s Apr 1916	A&O	a	99 1/2	102
Ind Nat & Ill 1st 6s '08	M&N	15	20	1st g 5s 1923 op 1908	J&J	a	99 1/2	Deb 5s 1919	A&O	a	100	103
Ind's Gas—1st con g 5s '52 A&O	a	94	98	Philadelphia Company—			105 1/2	4s Jan 1930	J&J	a	86	90
Jackson Gas 5s g 1937	A&O	a	95	1st col tr g 5s 1949	M&S	-----	100	NY & NJ Telep 5s g '20	M&N	a	105	-----
Kans City (Mo) Gas 5s '22	A&O	a	95	Cons mtg coll tr g 5s '51 M&N	99 1/2	100	100	N Y & Pa Telep & Telep Co—				
Kan Nat Gas Co 1st 6s '16 M&N	a	90	95	Phila Elec—Tr cfts g 4s '49 J&J	86	87	100	1st gold 5s Feb 1 1926	F&A	an	100	104
2d m 6s 1918	J&J	a	80	5s g tr cert Apr 1 1948	A&O	96 1/2	104	Gen S Fd g 4s Nov '29	M&N	an	90	92
Kenosha Gas & Electric Co—				Portland (Ore) Gas 5s '51	F&A	a	100	Pacific Teleph & Telegraph—				
1st g 5 June 1 1910-'30	J&D	a	100	Potomac Electric Power Co—			105	1st & col tr s f g 5s '37 op '22 J&J	103	103 1/2		
Kings Co Elect Light & Power—				1st g 5s 1929 opt	J&D	105	105 1/2	Postal Tel-Cable of Texas—				
1st gold 5s 1937	A&O	a	99	Cons m g 5s 1936 guar	J&J	a	98 1/2	1st s f gu g 5s 1928	J&J	a	95	100
Purchase money 6s g '97 A&O	-----	-----	-----	Public Service Corp of Va—			95	1st g 5s Dec 1 1948	J&D	a	107	110
Bklyn Edis Ill cons 4s '39 J&J	85	92	92	1st m g 5s July '36, opt	J&J	95	97 1/2	Toledo Home Telep 5s 1922 J&J	a	-----	90	
Knoxville (Tenn) Gas Co—				Quincy (Ill) G & L 5s 1929 M&S	a	102	105	Twin City Telephone Co—				
1st g 5s 1933 op 1913	A&O	a	96	Reno (Nev) P L & W 6s '44 J&J	103	100	-----	1st g 5s 1912 '14 '17 & '26 J&J	a	-----	101	
Laclede Gas g 5s May 1919 Q-F	a	102 1/2	101	Roch Gas & Elec—5s '12 M&N	100	-----	-----	U S Telep 5s 1919	J&J	a	80 1/2	
Ref & ext g 5s 1934	A&O	a	99	2d m 4 1/2s '20 op '10	M&S	15	-----	Western T & T Col tr g 5s '32 J&J	a	-----	92 1/2	
La Crosse Gas & Electric Co—				Rome (N Y) Gas El & P—			95	Western Union—				
1st & ref g 5s '21 op '11	J&D	a	100	1st 5s g 1931	J&D	a	-----	Collateral tr cur 5s 1938	J&J	-----	102 1/2	
Lafayette Gas 6s 1924	M&N	45	50	Rutherford & Boiling Spgs Gas.			101	Fdg & R E M 4 1/2s g '50 M&N	-----	-----	98	
Lockport (NY) Gas & Elec Lt—				1st 6s 1911	M&S	a	102	Mutual Union 6s 1911	M&N	104	105	
1st M g 5s Feb 1 1920	F&A	a	99	Saginaw City Gas—5s 1916 M&N	a	100	-----	Northw'n gu g 4 1/2s 1934 J&J	a	-----	102 1/2	
Logansport & Wab V 6s '25 J&D	30	35	100	St Joseph Gas—1st 5s 1937 J&J	a	107 1/2	-----	WATER BONDS.				
Los Angeles Edison Elec Co—				St P Gas L—Con ex 6s '18	J&J	a	105 1/2	Artesian Water (Tenn) 5s '09 J&J	a	100	101	
1st & ref g 5s '22 op '07	M&S	97	100	1st 6s 1915	J&J	a	94	Consol 5s 1909	J&J	a	100	101
Los Angeles Gas & Elec—				Gen g 5s 1944	M&S	a	97	Birmingham (Ala) Water Wks Co.				
1st m g 5s Jan 1 1934	J&J	-----										

Bonds.		Bid.	Ask.	Bonds and Stocks.		Par.	Bid.	Ask.	Stocks.		Par.	Bid.	Ask.	
MISCELLANEOUS BONDS.														
Adams Exp col tr g 4s '48. M&S			100	National Enamel & Stamp Co—					Republic Iron & Steel	100	24	25		
Allis Chalmers Co—				1st g 5s 1907 to 1911. M&S	a	99 3/4			Preferred	100	79	80		
1st M s f 5s '36 opt '14. J&J	a	79	81	Nat Glass gen M 6s 1921. M&N	n	98 1/4	99 1/2		Sloss-Sheffield St'l & Iron Co	100	52	53		
Amer Agricultural Chemical				Nat Starch Co Deb 5s g 1925 J&J			70		Preferred	100		94		
4 1/2% notes, 1908, opt. M&S	a	98	100	NatStar'hMfg1st g 6s '20 M&N					Susquehanna Iron & Steel	5	d	1 1/4		
American Beet Sugar				N E Cot Yarn Co g 5s 1929. F&A	a			98	Tennessee Coal Iron & RR Co.	100	134	137 1/4		
6% cts of ind Feb 28 '10 M&S	a	98	100	N Y Biscuit Co—6s 1911. M&S			102 1/2		Texas & Pacific Coal Co.	100	74	85		
Amer Cigar Co—Guar g notes 4s				N Y Dock Co—1st g 4s '51. F&A			93		Tidewater Steel Co	10	d	1 1/4		
Mar 15 1911 Ser A. M&S 15	a	92	93	N Y & E R Ferry—5s '22. M&N			70	80	Preferred	10	d	2 1/4		
Mar 15 1912, Ser. B. M&S 15	a	91	92	N Y & Hob F 5s May 1946. J&D	a	100	105	106	U S Steel Corporation	100	34 3/4	34 7/8		
Amer Cot Oil 4 1/2s Nov '15. Q-F				Hoboken Ferry 5s 1946. M&N	a	103	106	106	Preferred	100	97	98		
Am Hide & Leath 1st g 6s '19. M&S				N Y & N J Ferry—5s '46. J&J	a	100	106	106 3/4	Vandalia Coal, com	100	4 1/2	8		
Amer Ice Securities Co—				Norfolk Silk Co 7s 1915. M&S			104	95	Preferred	100	18 1/2	25		
Deb g 6s 1925. A&O				6s 1925. M&S				23	Va Iron, Coal & Coke	100	61	66		
Amer Malt 6s 1914. J&D				Oceanic Steamship 5s '09-'24. J&J			23	45	Warwick Iron & Steel	10	d	7 1/2		
American Pneumatic Service Co.				Pacific Coast Co—G 5s '46. J&D			102 1/2		Westmoreland Coal	50	d	90 1/2	k 91	
1st m s f g 5s 1928. A & O	a		98	Pennsylvania Canal—6s '10 J&J				22 1/2	Wheeling Mould & Foundry	50	x	76	77	
Am Sew Pipe—1st s f 6s '20 M&S	a		100	Phila Bourse 1st 5s 1913. M&N	a	95	100	113 1/4	Wheeling Steel & Iron Co	100		s	124	
Amer Spirits g 6s 1915. M&S				Pittsburgh Brewing 6s 1949 J&J					ELECTRIC & GAS STOCKS.					
American Steel Foundries M 6s				Pressed Steel Car Co—					American Gas of N J	100		k	100	
1935. A&O	a	94	95	1st g notes 5s 1908 to '11. F&A	a	98	100		American Light & Traction	100	98	102		
Amer Straw'd Co 6s 1911. F&A	a	99 1/2		Provident Loan Society—					Preferred	100	88	92		
Amer Thread col tr 4s g '19. J&J				4 1/2s Sept 1 1921. M&S			95	100	Bay State Gas (Boston)	50	d	16c.	18c.	
Amer Tobacco 6s g 1944. A&O				Railway Steel Spring—					Brooklyn Union Gas Co	100	106	115		
4s g Aug 1 1951. F&A				1st M g 5s 1921 opt. J&J	a	96	98		Buffalo City Gas Co	100	6	7		
Amer Woolen-Wood Worsted				Rapid Tran Ferry—G 5s '44 M&N			95		Preferred	100	18	23		
Mill Corp—Constr & equip				St Clair Furnace Co—				4.75%	Buffalo General Electric	100	90	95		
4 1/2% notes 1910-11. M&S	a		99	1st g gu 5s 1910 to 1939. F&A	Basis			100	Cambridge Gas Light	100	245	250		
American Writing Paper—				St Jos Stock Yds 4 1/2s 1930. J&J	n	96	100	100 1/4	Canadian General Electric	100	125	127 1/2		
1st g 5s 1909-1919. J&J	a	81	82 1/2	St L Brew Ass'n 6s 1914. J&J	a	99 5/8			Preferred	100				
Associated Oil Co—5s 1922 F&A				St Louis Car Co—					Central Light & Power (SF)	10				
Augusta Fact'y 1st M 6s '15 M&N				1st g 6s May '21 '23 op '08 M&N	a	95	100	95	Charlestown (Mass) Gas & Elec	50	d	125	130	
Avoyelles Colistg 6s '12 op '04 F&A	a	104	106	St L Nat Stock Yds 4s '30. J&J	a			130	Chicago Edison Co	100	135	139		
Barney & Smith Car Co—				St P Union Depot—6s 1930 M&N	a	125	130		Cincinnati Gas & Electric	100	96	97		
1st g 5s July 1 1936. J&J				Consol 5s 1944. M&N	a	109			Columbus Edison Co	100		101 1/2		
Berg & Engle Brew 6s 1921. J&J				Consol 4s 1944. M&N	a	100		86 1/4	Preferred	100	115	120		
Berlin Mills 1st g 5s '07 to '31 F&A	a	99	100	St Paul Un St'k Yds—5s '16 A&O	a				Columbus Gas & Fuel Com	100	35	39		
Bos & Mont—7s Nov 1 '07. M&N	a	100 5/8		Securities Co of N Y—					Preferred	100	85	86		
Boston Steamship 5s g '20. A&O	a		97 1/2	4% consols optional. M&S		63	68		Con Gas E Lt & Pow (Balt)—	100	30	35		
Boston Term Co—3 1/2s '47. F&A	a	102	104	Sibley Mfg Co 1st 5s 1922. J&J	a	97	100		Common	100	81	83		
Broadway Realty—G 5s '26 M&S	a			Simpson Securities Co—					Consumers' Gas (Toronto)	50	198			
Bklyn Ferry Co—5s g '48. F&A				Sinking fund 6s 1929. J&J 15			95	1000	Denver Gas & Electric	100	64	67 1/2		
B'n & NY F'y 1st 6s, Jan 1 '11. J&J	a	98	100	Somerser Hotel Tr 4s 1921 J&D	d	900			Detroit Edison	100	64	68		
Bush Terminal Co—				Standard Cordage—					East Boston (Mass) Gas	25	d	62 1/2		
1st conv g 4s Apr 1 '52. A&O	a	88	93	1st M g 5s 1931. red A&O		43	50		Edison El Illum Co (Bost)	100		210		
Cons g 5s Jan 1 1955. J&J	a	93	97	Adjust M 5s Apr 1 1931.		7	11		Electric Co of America	10	9 3/8	9 1/2		
Butte & Boston 6s 1917. A&O	a			Standard Mill—1st g 5s '30 M&N		77	80		Electric Storage Battery	100	k	52	53	
Central Foundry Co—				Swift & Co—5s '14 op 1910. J&J	a	100 1/2	100 3/4	5 1/4 7/8	Preferred	100		k	55 1/2	
Deb 6s 1919, opt 1901. M&N		71	73	Swift Rfg Trans 4 1/2s '07 to '12 J&J	a		70	81	Elizabeth Gas-Light Co	100	275			
Cent Hud St'boat—5s '18. M&N		95	100	10th-23d St Fer Co 1st 5s '19 J&D	a	70	81	89	Equitable Ill G L Phila pref	100	100	105		
Central Leather 5s 1925. A&O		94 7/8		Timber Cfts 6s g '07 to '12. F&A		89	94	94	Essex & Hudson Gas Co	100	120	123		
Ches & Del Canal 1st 5s '16. J&J				Torrington Co 1st g 5s '18. M&S	a	100	103	96 1/2	Fall River Gas Works Co	100	235	240		
Chic B'd of Trade 4s 1927. J&D	a		85 1/4	Union B & P 1st g 5s '30 op J&J	a	94	99	95	Gas & Elec of Bergen Co	100	50	55		
Chic Junct col g 5s 1915. J&J	a	101	100	Un Transpor 1st 5s 1923. F&A		89	93	70	General Electric—Common	100	143	145		
Coll tr ref g 4s 1940. A&O	a	94	97	United Fruit Co deb conv g 5s			68		Georgetown Gas	25	d	60	70	
Chic Pneu Tool 5s 1921. J&J	a	77 1/2	79 1/2	1911 optional 1903. M&S	a	106	107		Hartford Electric Light	100	260			
Chn Chamber Com 4s 1908. J&J	a	99		U S Env Co 6s g Ag '18 op '08 J&J	an	102	99	99	Hartford Gas Securities Co	25	d	20		
Cleve & Sandusky Brewing—				Deb g 5s 1908-1912. F&A	an	97			Preferred	25	d	42	46	
1st s f g 6s June 1 '48, opt J&J	a	90	90 1/2	U S Leath—S f deb 6s g '13 M&N		104			Hudson County Gas	100	109	112		
Clyde Steamship Co—				U S Mortgage & Trust Co					Indianapolis Gas	50	55	60		
1st s f g 5s Feb '31 opt. J&D	a	98	101	Ser E to N 4s 1917 to '22. Var	a		100		Kansas City (Mo) Gas	100	50			
Commercial Bldg Co 6s '07 M&N	a	101	101 1/2	U S Realty & Improvement—					Kansas Natural Gas	100	54	55		
Cons Rub Tire—Inc 4s '51. A&O		37 1/2	43	5s g 1924 optional. J&J		92 1/2	89	95	Kings Co Elec Lt & Power	100	119	124		
Consolidated Tobacco Co—				U S Red & Ref Co 6s 1931. J&J	a	92 1/2	95	98 3/8	Laclede Gas Light common	100		99		
Coll tr g 4s Aug 1 1951. F&A		73	73 1/2	U S Rubber 5% notes '08. M&S	a	98	98 3/8	92	Preferred	100	90	94		
Cov & Cin Bldg 1st g 4s 1915. J&J	a	99	100 1/2	U S Smelt 1st 6s 1922. A&O		89			Louisville Gas Co	100		135		
Cramp (Wm) Sons S'p & E Bldg				U S Sugar Ref 1st g 6s '21. J&D					Lowell Electric Light	100		202 1/2		
1st m g 5s 1929 opt. M & S	a		108 1/2	Virginia-Carolina Chemical—					Lowell Gas	100		245		
Distillers' Securities Corp—				Coll tr s f g 5s 1912 opt. A&O		97	98		Lynn Gas & Electric	100	320			
Col tr cv g 5s '27 op '08. A&O	a	84 3/4	85	Wellman-Seaver-Morgan—					Manuf Light & Heat Pittsb	50	d	11	11 1/4	
Eagle & Phenix Mfg 5s 1926 J&J		103	106	1st g 5 1/2s semi-an '07 to '19 M&S	a		100	71	Massachusetts Gas Cos	100	x	58 1/2	59	
Eastern Steamship Co—				Welsbach Co Col tr g 5s '30. J&D		71	72 1/2		Preferred	100	81 3/4	82		
1st M s f g 5s 1927 (opt). M&N	a	95	100	COAL, IRON AND STEEL						Michigan Light Co pref	100	98	101	
Erie & Western Transportation				STOCKS.						Minneapolis Gen Electric	100	102	105	
1st M g 4s '25 opt '10 gu. J&J	a	100	103	Alabama Consol Coal & Iron	100		62		Preferred	100	105	107		
Evansville Brewing 6s 1915. J&J	a	95	100	Preferred	100		89 1/2	175	Montreal Light Heat & Pow	100	86 1/2	86 3/4		
Evansville Cot Mill—6s '10 A&O	a	98	100	American Coal Co of N J	25	125		8	Municipal Gas (Albany)	100	220	225		
Fort St Union Depot, Detroit—				American Steel Foundries	100	7 7/8		36	Mutual El Lt S Fran cts	10	a	9	9 1/4	
1st g 4 1/2s Jan 1941. J&J	a	100	102	Preferred	100	35		36	Narragansett Electric	50	dx	95	99	
Gen Rub debs 4 1/2s g '15 op. J&J	a	92	94 1/2	Bethlehem Steel Corp	100	12 1/2		49	Nashville Gas Light Co	100	113 1/2	115		
Girard Pt Storage 3 1/2s '40. A&O	a	90		Preferred	100			30	Newark Consolidated Gas	100	88	90		
Gottlieb-Bauerschmidt-Straus				Bon Air Coal & Iron, com	100	20		80	New Bedford Gas & Edison	100	245			
Brew Co—1st 4s 1951. M&S		52	53	Preferred	100	75		80	New Haven Gas-Light	25	d	48	50	
2d Income 5s 1951. M&N		23	25	Cambria Iron Co	50	d	47	47 1/4	New York City—Consolid'd	100	119	121		
Gt North'n Paper g 5s 1927. J&J	a	99	100	Cambria Steel Co	50	d	36 1/2	36 5/8	Mutual	100	165	181		
Hall Signal—				Central Coal & Coke	100	63 1/2		64	Standard common	100	80			
1st m 6s 1915 opt. A & O	a	103	106	Preferred	100				Preferred	100	100			
Havana Tobacco—5s 1922. J&D		60	63	Colorado Fuel & Iron	100	33 1/2		34	N Y & Queens Elec L & P	100	60	70		
Hawaiian Com & Sug 5s 1919. A&O		103 3/4	104 1/2	Preferred	100			80	Preferred	100	70	80		
Hecker-J														

Stocks.	Par.	Bid.	Ask.	Stocks.	Par.	Bid.	Ask.	Stocks.	Par.	Bid.	Ask.
Warren Mfg Co (S C).....	100	95	98	REAL ESTATE TRUST AND LAND STOCKS.				So New Eng. Telephone.....	100	110	112
do preferred.....	100	105	107	Albany Trust (Boston).....	100	a 85	95	Southern & Atl Teleg (Guar).....	25	95	101
Washington Mills (Va) pref.....	100	100	115	Alliance Realty Co.....	100	a	125	Toledo Home Telephone.....	100		75
Webb Mfg Co—Nashville.....	100	105		Augusta Land.....	100	a 15		U S Telephone Co common.....	100	d	49½
Whitney Mfg Co (S C).....	100	145	150	Barristers' Hall Tr (Boston).....	100	a 75	80	Preferred.....	100	d	80
				Bedford Trust (Boston).....	100	a	90	Western Teleg & Teleg Co.....	100		5
MINING STOCKS.				Board of Trade Bldg Tr (Bos).....	100	a 100	103	Preferred.....	100		70
Acacia.....	1	10¾c.	11½c.	Bost Gr'd Rent Tr (Chic).....	1000	a 800	900	Western Union Telegraph.....	100		79½
Adams Mining Co.....	10		40c.	Boston Land (Boston).....	10	a 3	3½				81
Adventure Consolidated.....	25	m 3½	4	Boston Real Est Tr (Bost).....	1000	a 1060	1110	TITLE, GUARANTEE & SAFE DEPOSIT STOCKS.			
Ahmeek.....	25	90	100	Boston Stor Wareh. (Bost).....	100	a	112	American Surety.....	50	187½	195
Alamo.....	1			Bromfield Bldg Tr (Boston).....	100	a	85	Bond & Mortgage Guarantee.....	100		375
Allouez.....	25	53	55	Business Real Est Tr (Bost).....	100	a	97	Casualty Co of America.....	100	125	140
Amalgamated Copper.....	100	86¾	86¾	Central Building Tr (Boston).....	100	a	100	Chicago Title & Trust Co.....	100	102½	104
Am Gold Mining Co (St L).....	10		8c.	Century Realty Co.....	100	a 185	195	City Safe Dep (Albany, N Y).....	100	100	
Amer Zinc Lead & Smelting.....	25	39	40	Chicago Real Est Trustees (Chic).....	a		800	Columbia Title (Washington).....	5	d 3¾	5
Anaconda Copper.....	25	60¾	61	City Associates (Boston).....	500	a 575	600	Fidelity & Deposit Co of Md.....	50	d 122	124
Arcadian.....	25	8	8½	City Real Est Trustees (Chicago).....	a	800	850	Kentucky Title.....	100		138
Arnold.....	25	90c.	1¼	Claverly Tr (Cambridge).....	500	a	480	Lawyers' Mortgage Co.....	100	190	195
Ash Bed.....	25		1	Congress St Associates (Bost).....	100	a 90	100	Louisville Title.....	100	99½	100
Atlantic.....	25	14½	14¾	Congress St Bldg Tr (Boston).....	100	a	90	Maryland Casualty Co.....	25	d 62	64
Bingham Consol Min & Smelt.....	50	19	19½	Constitution Wharf Tr (Bost).....	100	a 95	105	Mortgage Bond Co.....	100	90	100
Bonanza Development Co.....	10	60c.	65c.	Copley Square Trust (Bost).....	100	a 65	70	Nashville Title Company.....	100	90	100
Boston Consol Copper & Gold Mining Co Ltd Recls.....	£1	25	26	Delta Building Trust (Bost).....	100	a	80	National Safe Dep Co of N Y.....	100	145	
Britannia Mining.....	1		1	Devonshire Bldg Tr (Boston).....	100	a 50	65	National Surety Co.....	100	165	175
British Columbia Copper.....	5	7	7¼	Dwelling House Assn (Bost).....	1000	a	800	N Y Mort & Security Co.....	100	185	190
Butte Coalition Mining.....	15	26¾	27	East Boston Land (Boston).....		7¾	7¾	Real Estate Title Ins (Wash).....	100	88	
Calumet & Arizona.....	10	159	160	Ensley Land Co.....		5	6	Rhode Island Safe Deposit.....	100	100	
Calumet & Hecla.....	25	840	850	Essex Street Trust (Boston).....	100	a 70	85	Safe Dep & Trust Co of Balt.....	100	450	
Centennial.....	25	33½	33¾	Factory Buildings Tr (Bost).....	100	a	90	St Paul Title & Trust Co.....	50	d	20
Center Creek Mining Co.....	10	1.95c.	2.20c.	Fifty Associates (Boston).....	a	4000	4250	Title Guar Trust (St Louis).....	100	59	
Central Oil.....	25		6	Haymarket Trust (Boston).....	100	a 75	90	Title Insurance Co of N Y.....	100	160	170
Columbia Lead.....	10	4.50c.		Hotel Bellevue Trust (Bost).....	100	a 30	40	U S Casualty.....	100	225	
Consolidated Mercur Gold.....	5	35c.	39c.	Hotel Somerset Trust (Bost).....	100	a 55	70	U S Fidelity & Guar Co (Md).....	100	105	107
Copper Range Consol Co.....	100	x80	80½	Hotel Trust, Touraine (Bost).....	100	a	106	U S Title Guar & Indemnity.....	100		100
Creede & C C.....	1		2¼c.	Hudson Realty.....	100	a 120	135	Washington Safe Deposit Co.....	100		
Cripple Creek Consolidated.....	1	5¾c.	6c.	Huntington Cham Tr (Bost).....	100	a 65	80	Washington Title.....	10	d 5¼	
Daly-West.....	15	15½	16	Journal Building Tr (Boston).....	100	a 55	70	Westch & Bronx Tit & Mtg Gu.....	100	167½	172½
Dante.....	1	5c.	5¾c.	Kimball Building Tr (Bost).....	100	a 45	55				
Doctor Jackpot.....	1	6½c.	7c.	Lovejoys Wharf Tr (Boston).....	100	a	102				
Doe Run Lead.....	100	140	147	Manhattan Beach Co.....	100	a	4				
Dominion Copper (new).....	10	5¼	5½	Merch Real Est Tr (Boston).....	1000	a 600	800				
Douglas Copper.....	5	9	10	Municipal Real Est Tr (Bost).....	100	a 90	100				
Elkton Consolidated.....	1	56c.	57c.	Old South Bldg Tr (Bost) pf.....	100	a	55				
Elm River.....	12	2	2½	Paddock Trust (Boston).....	100	a 75	80				
El Paso Gold.....	1	x42c.	45c.	Pemberton Bldg Tr (Boston).....	100	a	65				
Fannie Rawlings.....	1	3¾c.	4¼c.	Post Office Square Tr (Bost).....	100	a	95				
Federal Mining & Smelting.....	100	135	160	Pray Buildings Tr (Boston).....	100	a	85				
Preferred.....	100	84	87½	Quincy Market R E Tr (Bos).....	100	a 90	100				
Franklin (L S) Boston.....	25	18½	19	Real Estate Associates (Bos).....	100	a 85	100				
Gold Dollar Consolidated.....	1	6¾c.	7¼c.	Realty Associates of Bklyn.....	100	a 145	155				
Gold Hill Copper.....	10	2½	2¼	South Street Trust (Boston).....	100	a	103				
Granby Cons M S & P.....	100	120	130	South Terminal Tr (Boston).....	100	a	75				
Granite-Bi-Metallic (St L).....	10	20c.		State St Associates (Boston).....	100	a	100				
Greene-Cananea (w i).....	20	15¾	16¼	State Street Exchange (Bos).....	100	a 85	95				
Greene Consolidated Copper.....	10	23½	23¾	Suffolk Real Est Tr (Bost).....	1000	a	950				
Greene Consolidated Gold Co.....	10	1½	1¾	Summer Street Trust (Bost).....	100	a 95	100				
Greene Gold-Silver Co.....	10	1½	1¾	Terminal Hotel Tr (Boston).....	100	a	80				
Preferred.....	10	8	8½	Preferred.....	100	a	95				
Guanajuato Consolidated.....	5	3¾	4½	Texas Pacific Land Trust.....	100	a 72	80				
Hart Consolidated.....	1	3c.	5c.	Tremont Building Tr (Bost).....	100	a	102½				
Homestake Mining.....	100			Trimountain Trust (Boston).....	100	a	95				
Hope Mining Co.....	10	20c.		University Associates (Cam).....	100	a	101				
Isabella (new stock).....	1	24c.	24½c.	Western Real Estate Trust.....	100	a	105				
Ile Royale Copper Mining Co.....	25	20¼	21	Winthrop Bldg Tr (Boston).....	1000	a	950				
Jack Pot.....	1		6c.								
Last Dollar.....	1	2c.	4c.	TELEGRAPH & TELEPHONE STOCKS.							
Lexington.....	1	3c.	3½c.	Albany Home Telephone.....	100		85				
Lustre Mining Co.....	10	10	11	Amer De Forest Wireless Tel.....	10	d	40c.				
Mary McKinney.....	1		64c.	Preferred.....	10	d	½				
Mass Consolidated.....	25	5¾	6¼	American Dist Teleg (N Y).....	100	25	40				
Mayflower.....	25		85c.	Amer Teleg & Cable (Guar).....	100	75	83				
Michigan.....	25	15	15½	Am Teleg & Teleg Co.....	100	119	121				
Mitchell.....	10	4½	4¾	Bell Telephone of Buffalo.....	100	x 97½	125				
Mohawk.....	25	80	80	Bell Telephone of Canada.....	100	xy 125					
Mollie Gibson.....	5		7½c.	Bell Telephone of Missouri.....	100		160				
Moon Anchor.....	1	2½c.	4c.	Bell Telephone of Philadelphia.....	50	d 50	50½				
National.....	25		1½c.	Cent Dist Print T & T (Pitts).....	100	d 120	128				
Nevada Consol Copper.....	5	14¾	14½	Central & So Amer Teleg.....	100	x 125	140				
Nevada Utah Mining & Smelt.....	10	3¾	4	Central Union Telephone.....	100	15	65				
Nipissing Mines.....	5	12¼	12½	Chesa & Potomac Telephone.....	100		56				
North Butte.....	15	90	90½	Chicago Telephone.....	100	116½	121				
Ohio Tonopah.....	1		1¼	Cin & Suburban Bell Teleg.....	50	y 180	195				
Old Colony.....	25		49½	Colorado Telephone.....	50	d 50	51				
Old Dominion.....	25	48½	49½	Commercial Union (Guar).....	25	113	108				
Ontario Silver Mining.....	100	5¼	6¼	Cumberland Teleg & Teleg.....	100	x 106	108				
Oseola.....	25	132	133	Cuyahoga Telephone.....	50	d 23½	26				
Parrott Silver & Copper.....	10	22½	23½	Preferred.....	50	d					
Pharmacist Consolidated.....	1	6c.	6¾c.	Dominion Telegraph (Canada).....	50	118½					
Phoenix Consolidated.....	25	b	2	Empire & Bay State Teleg.....	100	75					
Pilgrim Consolidated.....	1		1c.	Federal Telephone.....	10	d					
Pinnacle.....	1		1¾	Franklin Telephone (Guar).....	100	45	55				
Portland.....	1	1.15c.	1.17c.	Gold & Stock Teleg (Guar).....	100	105	115				
Portland Copper Mining.....	1	1	1½	Hudson River Telephone.....	100	63	68				
Prince Albert.....	1	1½c.	¾	Ill & Mississippi Teleg.....	50	76	82				
Quicksilver Mining Co.....	100	100	100	Internat Ocean Teleg (Guar).....	100	105	110				
Preferred.....	100	1½	4	Kan City Home Teleg.....	100	69¾	71				
Quincy.....	25	118	119	Keystone Telephone vt tr cdfs.....	50	d 8	9				
Rhode Island.....	25	b 7½	7¾	Preferred.....	50	s 33	34				
Rose Nicol.....	1		3c.	Kinloch Long Dist Teleg.....	100		65				
St Joseph Lead.....	10	18	18½	Louisville Home Telephone.....	100	48	51				
Santa Fe (Gold & Copper).....	10	3¼	3¾	Marconi Wireless Tel Canada.....	5	d 1	2				
Seneca.....	25	80	100	Mexican Telephone.....	100	d 2½	3				
Shannon.....	10	x18½	18¾	Preferred.....	10	d	6				
Small Hope Mining Co.....	20		75c.	Michigan State Telephone.....	100	34	38¼				
Tamarack.....	25	110	112	Preferred.....	100	87¾	88¼				
Tennessee Copper.....	25	37	39	Missouri & Kan Telephone.....	100	35	45				
Tonopah Mining (Nevada).....	1	17	17¼	Mobile & Gulf Teleg.....	100	140	150				
Tonopah Ext Mining.....	1	3¾	4	Montreal Teleg.....	40	160	161				
Trinity.....	25	24½	25	Nebraska Telephone.....	100		91				
Union Copper Co.....	10		8½	New England Teleg & Teleg.....	100	115	112½				
Union Copper Land & Mining.....	25	2¼	3	N Y & New Jersey Teleg.....	100	110½	112½				
United Copper Co.....	100	58	59	N Y & Penn Telephone.....	100	10	20				
Preferred.....	100	n80	90	Northwestern Teleg (Guar).....	50	105	110				
United States Coal & Oil.....	25	9¾	10	Pac & Atlantic Teleg (Guar).....	25	75	83				

Stocks.	Par.	Bid.	Ask.	Stocks	Par.	Bid.	Ask.	Stocks	Par.	Bid.	Ask.
Associated Merchants, 1st pf.	100	100	106	Hawaiian Com & Sugar	100	83	85	Pacific Coast Co.	100	94	96
2d preferred	100	98		Herring-Hall-Marvin Co (new)	100	38	42	1st preferred	100	90	100
Associated Oil	1	39 3/4	40	Hoboken Land & Improve't	100	200		2d preferred	100	84	105
Babcock (The) & Wilcox Co.	100	100	104	Holyoke Water Power	100	380		Pacific Mail Steamship	100	23 1/2	24 1/2
Baltimore Warehouse Co.	20	20	24	Hooven Owens Rentschler pf	100	100	105	Peck, Stow & Wilcox Co.	25		55
Barney & Smith Car	100	n	72	Hoster-Columbus Breweries	100		26 1/4	Pennsylvania Salt Mfg	50	dx 100	102
Preferred	100		140	Preferred	100	60		Penn Traffic	2 1/2	d	
Bay Shell Road Co (Mobile)	25	d		Houston Oil	100	5	7	Phoenix Securities		s	1/2
Beatrice Creamery	100	81		Preferred	100	40	50	Pittsburgh Brewing Co.	50	d 30 1/4	30 3/4
Preferred	100		88	Huebner-Toledo Brew	100	15	18	Preferred	50	d	50
Billings & Spencer	25	d	45	Preferred	100	60	67	Pittsburgh Plate Glass Co.	100		114
Bliss (E W) Company	50		135	Hutchinson Sugar Planta'n	50	15 3/4	16	Planters' Compr'ss trust stk	100		50c
Preferred	50		130	Hydraulic Press Brick	100	18	20	Preferred	100		10
Borden's Condensed Milk	100	160	170	Preferred	100	82	83	Plimpton Mfg Co (Hartford)	100	105	
Preferred	100	106	109	Illinois Brick Co	100		50	Pneumatic Signal Co.	100	25	27 1/2
Boston Steamship Co	100		65	Independent Brewing	50	16 7/8		Pope Manufacturing	100		2
Preferred	100		75	Preferred	50	42 1/2	42 1/2	1st preferred	100	60	
Brandon Printing Co (Tenn)	100	100	105	Ingersoll-Rand common	100	49		2d preferred	100	10 1/2	13
Broad Brook Co (Hartford)	25	d	24	Preferred	100	90		Port Costa Water			
Brooklyn Ferry Co	100		1/2	International Banking Co	100	125	135	Portland (Me.) Water	100	90	100
Brunswick Dock & City Imp	100	10 1/2	12	Internat'l Construction Co.	100		120	Pratt & Cady Co.	100	175	200
Burr Index Co (Hartford)	25	d	10	Inter-Mercantile Marine	100	7	8	Pratt & Whitney pref.	100	98	102
Butterick Co	100	42 1/2	49	Preferred	100	21 1/2	23	Pressed Steel Car Co.	100	33	34
Calif Fruit Cannery Ass'n	100	103 1/2		International Nickel	100	105	115	Preferred	100	89	91
California Wine Association	100		89	Preferred	100	83	87	Procter & Gamble Co (new stk)	100	370	375
Calumet & Chic Can & Dock	100	48	53	International Paper Co com	100	13	14	Preferred	100	198	200
Canton Co (Baltimore)	100		94	Preferred	100	74	75	Pullman Company	100	159	161
Casein Co of America, com.	100	2	5	International Power Co	100	43	45 1/2	Quaker Oats Co.	100		140
Preferred	100	70	80	International Salt	100	13	16	Preferred	100	99	100
Case Lockwood & Brainard Co	100	140	150	International Silver	100	5	10	Railway Steel Spring Co.	100	42 1/2	42 3/8
Celluloid Co	100	130	140	Preferred	100	62	70	Preferred	100	90	92
Central Fire Works, common	100	10	15	Internat Smokeless P & C com	50	20	21	Reece Button Hole Machine	10	d 9 1/2	10
Preferred	100	65	75	Preferred	50	65	65	R I Perkins Horse Shoe	100		20 1/2
Central Foundry	100	2 1/4	3	International Steam Pump	100	27	29	Preferred	100		95
Preferred	100	11 1/2	13	Interstate Inv Tr Ltd	100	74	78	Royal Baking Powder pref.	100	100	104
Central Leather	100	27 3/8	28 3/4	Iola Portland Cement Co	25	d 25	26	Rubber Goods Mfg Co pref.	100		
Preferred	100	91	91 1/2	Preferred	25	d 25	26	Safety Car Heating & Ltg.	100	240	260
Champion Coated Paper, pf.	100	n 123 1/2	126	J R Montgomery Co	100	140	140	St Louis Cotton Comp	100	50	
Chesebrough Man'g Co	100	400	430	Johns-Pratt Co	100	370	400	St Louis Transfer	100		50
Chicago Auditorium Ass'n	100	11	15	Journey & Burnham	10	10	19	Savannah Brewing Co.	100	105	107
Chicago Brew & Malting	100	1	1 1/2	Kansas City Breweries com	100	14 1/4	15 1/2	Sears, Roebuck & Co. com.	100	48	55
Preferred	100	5 1/8	6	Preferred	100	58	60	Preferred	100		94
Chic Junc Ry & Un Stk Yds.	100		115	Kansas City Stock Yards	100	92	95	Shultz Belting	100	100	101
Preferred	100	x	42	Kennard Carpet Co	100	140		Simmons Hardware	100	118	119
Chicago Pneumatic Tool	100	40	42	Preferred	100	117		1st preferred	100	123	127
Chicago Ry Equipment Co.	10	d 8.85	60	Kentucky Wagon	100		155	2d preferred	100		125
Chic Tobacco Warehouse Co	100		107	Keystone Watchcase com	100		126 3/4	Simpson Securities	100	20	
Cincinnati Union Stk Yards	100	102	105	Knickerbocker Ice Co (Chic)	100			Preferred	100	80	
Preferred	100	50		Preferred	100			Singer Manufacturing Co.	100	500	510
Citizens' Steamboat (Troy)	100	75	100	Lake Superior Corp	100	d 9 3/4	10	Sioux City Stock Yards com	100	40	45
City Investing Co	100	95	100	Lanston Monotype	20	d 12 1/2	13 1/2	Preferred	100	94	96
Claflin (H B) Co	100	102	110	Liberty Mills (Flour)	100	60	65	Smyth Mfg Co (Hartford)	100	210	220
1st preferred	100	90		Lit Brothers (Philadelphia)	10		16 1/4	Spring Valley Water Co.	100	21 1/2	21 3/4
2d preferred	100	93		Lord & Taylor	100	125	130	Standard Coupler	100	45	55
Cleveland & Sandusky Brew	100	x 28	69	Preferred	100	95	100	Preferred	100	120	130
Preferred	100	67		Lorillard (P) preferred	100	135	150	Standard Cordage	100	3 1/2	7
Cleveland Stone Co	100	90	48	Louisville Public Wareh Co.	100	80		Standard (Flour) Milling	100	6	9
Consol Car Heating	100	46	48	Louisville Tobacco Wareh'se	100		64	Preferred	100	30	33
Cons'd Cotton Duck Corp	50	d 30	31 1/2	Preferred	100	124	125	Standard Oil of New Jersey	100	496	500
Preferred	50	d 30	30	Mackay Companies	100	64 3/4	67	Standard Underground Cable	100	200 1/2	
Consol Fire Works	100	15	30	Preferred	100	66 1/2	67	Stanley Rule & Level (N Brit)	100	230	
Preferred	100	60	70	Mackey-Nesbitt Dry Goods Co	50	100	110	Stanley Works (New Britain)	25	d 54	56
Consolidated Ice Co	50	d 5	43	Madison Square Garden	100	15	25	Street's West'n Stable Car Line	100	28	30
Preferred	50		43	Maison Blanche Ltd	100	82		Preferred	100	94	95
Consol Ry Lt & Refrig Co	100	3 1/2	4 1/2	Manhattan Introduction	100	115	135	Swift & Co	100	x 104 3/4	105 1/4
Consolidated Rubber Tire	100	4	6	Manhattan Transit	20	d 3 3/8	3 3/8	Tenth & Twenty-third St Ferry	100	30	
Preferred	100	20	30	Manufactured Rubber	10			Torrington Co—Common A	25	d	22
Consol'd Storage Battery	100	8	11	Preferred	10			Preferred	25	d 26	27 1/2
Contra Costa Water	100		62 1/2	Marin County Water (Cal)	100		62	Trenton Potteries	100	14	17
Corn Prod's Refining com	100	18 1/2	19	Marsden Co (Phila)	100	1 1/4	1 3/8	Preferred (new)	100	92	100
Preferred	100	x 77 1/4	79	Preferred	100		90	Trow Directory (new)	100	35	45
Crap Ship & Eng Bldg	100		30	Mergenthaler Linotype	100	201	203	Union Bag & Paper	100		5 3/4
Crescent City Slaughter-H'se	50	26	30	Mex Nat'l Construct'n pref.	100	13	17	Preferred	100		50 1/2
Curtice Brothers Co	100	114		Miami & Erie Canal Trans.	100			Union Construction Co.	100		125
Preferred	100	114		Milw & Chic Breweries (Ltd)	100	25	27	Union Dairy Co (St Louis)	100	142 1/2	153 1/2
Delaware Division Canal	50	d	150	Minneapolis Brewing Co	100	190	201	Union Ferry (N Y & Bklyn)	100	26 1/2	28 1/2
D H Holmes Co, Ltd	100		62	Preferred	100	107	110	Union Stock Yds So Omaha	100	100	101
De Long Hook & Eye	10	d	62	Mount Olivet Cemetery	100	90	100	Union Switch & Signal	50	dx 78	79
Denver Union Water	100	55	62	Nashville Warehouse & Elev	100	30	37	Preferred	50	d	100
Preferred certfs	100	55	62	Nashville Woolen Mills	100	92	100	Union Type Writer	100	80	85
Diamond Match Co, Ill.	100	123 1/2	124	Nat Autom Weighing Machine	5	25	32	1st preferred	100	116	120
Distillers' Securities Corp	100	69	69 1/4	Preferred	5	87 1/2	95	2d preferred	100	116	120
du Pont (E I) de Nemours Powd	100		104	National Biscuit Co.	100	76	77	United Bank Note Corp.	50	d 55	60
Common	100		88 1/2	Preferred	100	110	113	Preferred	50	d 51	53
Preferred	100		253	National Candy	100	14 3/4	16 1/2	United Boxboard & Paper	100	1 1/2	1 5/8
Eagle Lock	25	d 75	114	1st preferred	100	99	100 1/2	Preferred	100	9 1/2	9 3/8
Eastman Kodak of N J	100	251	253	2d preferred	100	79	79 1/2	U S Bobbin & Shuttle com.	100	68	71
Preferred	100	113	33	National Carbon Co.	100	70	75	Preferred	100	112	120
Electric Boat Co	100	30		Preferred	100	100	110	U S Cast Iron Pipe & Fdry.	100	33 1/2	34
Preferred	100	75		Nat Enamel & Stamping	100	11 1/4	12	Preferred	100	74	78
Electric Bd & Share Co pf.	100	80		Preferred	100	78	85	U S Envelope Co.	100	30	
Electric Vehicle Co	100		10	Nat Fertilizer (Nashville)	100	25	35	Preferred	100	97	101
Preferred	100	5	12	Preferred	100	75	90	U S Express	100	100	110
Elgin National Watch Co	100	180	186	National Fire-Proofing Co.	50	d 5 1/4	5 3/8	U S Glass	100	58	59
Ely Walker Dry Goods	100		126 1/2	Preferred	50	d 22 3/8	25	U S Leather (old)	100	6	12
1st Preferred	100		113 1/2	National Glass pref	50	d 24 1/4	25	Preferred	100	100 1/2	112
2nd Preferred	100		91	National Lead	100	56 3/8	57	U S Playing Card Co.	100	138 1/2	
Enterprise Soap Co (Tenn)	100	40	50	Preferred	100	98	100	U S Printing Co.	100	84	86
Fairbanks Co, E & T	500	350	s 367	National Machine (Conn)	25	d 25	25	U S Realty & Improvement	100	72	75
Farmington River Power	25	d 55	20	Nat Sugar Refining pref.	100	106		U S Reduction & Refining	100	15	19
Far & Ship Tob Wareh Co	100		90	Preferred	100	88	88	Preferred	100	42	50
1st Preferred	100		75	New Eng Cotton Yarn com.	100			U S Smelt., Refi & Min com.	50	dx 54 3/4	55
2d Preferred	100		130	Preferred	100	25	25	Preferred	50	dx 44 1/4	44 1/2
Fay & Egan Co (Cin) pref.	100	125	130	New Haven Manufacturing Co	25	d 25	25	U S Rubber	100	41	42
Federal Sugar Refining	100	40	55	New Haven Water Co	50	d 99	100	1st preferred	100	99 1/2	101
Preferred	100	75	85	New Jersey Term Dock & Imp	100		35	2d pref	100	67	67 1/2
General Asphalt, tr ctfs	100	5	6	New Orleans Brewing	100	80					

STATE AND MUNICIPAL BONDS.

It is not the custom in quoting municipal bonds to include accrued interest in the price given. Hence this accrued interest must in all cases be added on. There are a very few instances which form exceptions to the rule—that is, where the prices given are flat prices, the accrued interest having been taken into account in making them. These are indicated by a special mark, thus (*).

The figures in the column "to net" indicate the basis on which the securities sell or the interest rate which the securities, if held to maturity, will net to the purchaser at the present market price.

Bonds.	Bid.	Ask.	To Net.	Bonds	Bid.	Ask.	To Net.	Bonds	Bid.	Ask.	To Net.
ALABAMA				East Hartford Fire District—4s Oct 1931—A&O	100			Copenhagen 4s of 1901—M&N	99 1/2	100 1/2	
4s renewal Class C July 1 1956—J&J	107	108 1/2		Greenwich—4s 1913—A&O	100			3 1/2s—J&J	93 1/2	94	
3 1/2s renewal Jan 1956—J&J	102	104		Hartford—4s '18 op '08—J&J	100			Frankfort 3 1/2s of 1901—M&S	* 91 3/4		
4s Currency funding 1920—J&J	104	106		4s g Water 1918—J&J	101			Hamburg 4s yearly from 1906 optional 1909—J&J	101	101 1/2	
Birmingham—				3 1/2s g July 1 1954—J&J	98	100		3s of 1902—M&S	84 1/2	85	
6s Refund 1923—F&A	b 5 7/8	4 1/2 7/8		3s Town (untax) 1909—J&J	97			Havana—1st 6s 1939—Q&J	102	105	
5s Improv 1921—M&S	b 5 7/8	4 1/2 7/8		Hartford School Districts—				2d 6s—Q&J	103	104	
5s School 1924—J&J	102	105		4s Arsenal 1917—J&D	100			Munich—4s optional—1911	101	101 1/2	
Jefferson Co—6s 1921—A&O			4 1/2	4s 2d North '24 op '04—J&J	100			Stockholm 4s 1941—F&A 15	100 1/2	101 1/2	
6s Dec 1 1917—J&D			4 1/2	4s South 1927—M&N	100			Vienna 4s g opt 1910—A&O	97 3/4	98 3/4	
5s July 15 1920—J&J			4 1/2	4s South 1925—M&N	100			Baden (Gr Duchy) 4s 1909—	101 1/2	102	
4 1/2s July 1 1931—J&J			4.30	3 1/2s South 1931—M&N	98			Bavaria 4s—M&N	102	102 1/2	
Madison Co—				Meriden—4s '07 to '11—M&N	100			Hesse 3 1/2s optional—A&O	95 1/2	96	
5s July 1 '19 op '09—J&J			4.50	Meriden (Town)—				Prussian 3s of 1902—A&O	85	85 1/2	
5s July 1 1929 opt '19—J&J	b 4 3/4 7/8	4 1/4 7/8		3 1/2s 1917 to 1924—M&N	95			Saxony 3s—A&O	85 1/2	86	
Mobile—				Middletown—4s 1922—J&J	101			State of Jalisco Mexico—			
5s 1907 to 1919 opt—M&S	101	102 1/2		4s Sch 1915 opt 1910—J&J	100	100.98		6s gold 1918-1923—J&J	103	104	
4 1/2s Wat & Sew '39—J&J	*100			3 1/2s 1921—J&J	95	96		6s gold 1920-1930—F&A	103	104	
4s Improv 1921—M&S	101	102		New Britain—4s 1908—J&J	99			6s silver 1933—J&D	49	50	
Mobile Co—8s Feb '09—F&A	104	107		4s July 1 1927—F&A	101			CANADA			
6s Mar 1908—M&S	101	104		3 1/2s Sewer 1924—J&J	94			3 1/2s Ref Nov 1 1913—M&N	98 1/4	100	
5s June 1911—J&D	104	106		New Britain (Town)—				Guelph—5s 1910—J&D 31	b 4 1/4 7/8	4 1/4 7/8	
Montgomery—6s 1924—J&J			4 1/2	3 1/2s Sch 1929 op '09—F&A	97			5s Cons debt deb '20—J&J	b 4 1/4 7/8	4 1/4 7/8	
6s Jan 1 1921—J&J			4.50	New Haven—4s 1910-'19—J&J	98 1/2			5s £ 1917—J&D 31	b 4 1/4 7/8	4 1/4 7/8	
6s May 1 1918—J&J	b 4 3/4 7/8	4 1/4 7/8		4s Sewer 1910-1925—A&O	99			Hamilton—4s 1920—M&S	98	100	
4 1/2s Water 1928—A&O			4 1/2	3 1/2s Oct 1907-1924—A&O	95 1/2			Manitoba—4s g 1930—M&N	100		
Montgom'y Co—5s '35—A&O			4 1/2	4s Town 1939—J&J	99			4s Drainage July 1 '29—J&J	100		
ARIZONA				3 1/2s Town 1910-1929—J&J	95 1/2			Montreal—4s 1925—M&N	99	101	4
6s Funding Jan 1913—Jan				New London—4s 1919—J&J	100			4s reg May 1927—M&N	99	101	4
5s Funding 1942 op '12—J&J	102 1/2	105	4.25	3 1/2s Sewer 1911—J&J	98			4s May 1 1933—M&N	99	101	4
3s Funding '53 op 1913—J&J				3 1/2s (Town) 1918—A&O	96			4s May 1 1944—M&N	99	101	4
Phoenix—5s 1924 op 1919 to 1923—M&N			4.40	3 1/2s Water 1929-'19—J&J	96			3 1/2s Rfg May 1939—M&N	90		4
Prescott—5s 1948—J&J			4.50	Norwich—4s 1930—M&S	101			New Brunswick Prov of—			
5s 1955 op 1910—J&D			4.50	Town 3 1/2s 1925—J&J	96			3 1/2s Jan 1933—J&J		91	
Tucson—5s Water 1950—J&J			4.40	Orange—4s g Fund '25—J&J	100			4s April 16 1921—A&O 16	100	101	
ARKANSAS				Waterbury—				4s July 3 1930—J&J	100	101	
Helena—Judg & refg 5s 1907 to 1924—J&J	104 1/2	106		4s Sch 1927-'46 op '12—J&J	100			4s 1932 op 1902—J&J	99		
Little Rock—5s July '09 Aug 6s 1943—J&J	108	109		3 1/2s 1907 to 1914—J&J	100			4s 1932 op 1902—F&A 15	100		
CALIFORNIA				4s Water 1919—J&J	100			Nova Scotia Province of—			
4s Depot Jan 1 1912—J&J			3.60	Willimantic—4s 1924—A&O	100			4s July 1 1919—J&J	b 3.90	3.80	
Alameda—4s '07 to '41—J&D			4.05	DELAWARE				4s Jan 1 1920—J&J	b 3.90	3.80	
Eureka—4 1/2s g July 15 1907 to 1944—J&J 15			4.10	3 1/2s Hosp '15 op '06—J&J			4.00	4s May 1 1920—M&N	b 3.90	3.80	
Los Angeles—5s '07-'09—A&O			4	3s June 1 1907—J&D			4.00	Ottawa City 5s 1908—J&D	b 4.10	4 7/8	
4 1/2s 1907 to 1935—J&J			4	3s Dec 1 1927 op '02—J&D			4.00	5s Sch Dec 30 '09—J&D 30	b 4.10	4 7/8	
4s W an 1907 to '45—M&N			4	New Castle Co—				3 1/2s Sew Sep 26 '28—M&S	b 4.10	4 7/8	
4s g 1907 to 1930—J&J			4	4s Refund Dec '10 to '24—			4.00	Quebec City 4 1/2s 1914—J&J	102	103	
3 1/2s Water '07 to '41—A&O			4	3 1/2s 1914 to 1920—J&J			4.00	4 1/2s 1922—J&J	102	103	
3 1/2s Sch 1907 to 1944—J&D			4	Sussex Co—4s '07 to '22—J&J			4.00	3 1/2s g July 1930—J&J	90		
Merced Co—4s '07-'16—Dec			4.05	Wilmington—6s '07-'08—J&J			4.00	3 1/2s July 1 1931—J&J	90		
Oakland—				4 1/2s St & Sew 1922—A&O			4.00	3 1/2s Jan 1 1931—J&J		91	
5s July 1907-'12—J&J			4	4s St & Sew Apr 1925—A&O			4.00	3 1/2s July 1 1933—J&J	100	4 1/2 7/8	
Oakland School Dist—				3.65s Fund cur 1924—F&A *			5.00	Prov 5s 1908—M&N	100	101 1/2	
4s July 1907-'44—J&J			4	DIST OF COLUMBIA				Toronto—4s April 1 '10—J&J	b 4.00	3.95	
Pasadena—				FLORIDA			5.00	4s April 1 1911—J&J	b 4.00	3.95	
4s Jan '08 to '42—J&J			4	Duval Co—6s '32 op '12—J&J			5.00	4s April 1 1916—J&J	b 4.00	3.95	
Pasadena School District—				5 1/2s 1932 op 1912—M&N			5.00	3 1/2s July 1 1913—J&J	b 4.00	3.95	
4 1/2s 1907-'22—Sept. 15			4	Jackson Co.				3 1/2s July 1 1914—J&J	b 4 1/8	4	
Sacramento—4s Ja '08-'45 op			4.05	4s Court H'e, 1936—M&N	97	98		Winnipeg Man—4s June 1 '34	b 4 1/8	4	
San Diego—4 1/2s '07-'41—J&J			4.10	Jacksonville—				GEORGIA			
San Francisco—3 1/2s g July 1 1907 to 1944—J&J			4	5s g imp May 15 '24—M&N				7s University '32 to '46—J&J			3 1/4
Santa Barbara—5s g Sch 1908 to 1941—Jan. 10			4	5s imp Jan 1936—J&J				4 1/2s, refg 1908 to 1916—J&J			3 1/4
4 1/2s g Aug 1 1943—F&A			4	Key West—5s Oct '55 op '35				4 1/2s Act of 1884-1915—J&J	106 1/2		
Stockton School District—				Miami 5s 1936—J&J			106	4 1/2s 1922—J&J	114		
5s Bldg 1907 to 1921—J&J			4	Pensacola—4 1/2s Impvt 1936 opt '26—J&J			102 1/2	4s July 1 1926—J&J	110 1/2		
CANADA—See last column to this page.				St Augustine—5s 1927—M&N			107	3 1/2s May 1 1915—M&N	102 1/2	103 1/2	
COLORADO				Tampa—6s g 1921—J&J	106	109		3 1/2s Jan 1917-1935—J&J			3.10
4s 1922 op 1912—M&S				5s g R June 1 1929—J&D	107			Athens—5s 1922—M&N	108 1/2		
Boulder—4 1/2s 1919—A&O				FOREIGN GOVERNMENTS				Atlanta—6s Cap 1914—J&J	109		
Chaffee Co—				British—				5s Red Sept 1915—J&J	107 1/2		
5s ref '23 opt '13—M&S			4.30	War loan 2 3/4s 1910—Q-J	96 3/4	97 1/4		4 1/2s Redemp 1916—J&J	104		
Colorado Springs—				Cons 2 1/2s op 1923—Q-J	85 1/2	86		4s Water May 31 '23—J&J	100	102	
5s Water 1911 op '06—M&S			3.75	Chinese Governmt 5s—A&O	103	103 1/2		Augusta—6s 1915—F&A	110		
4 1/2s Nov 1 1912 op 1902—			3.75	Cuban 6s of 1896—	*100	103 1/2		5s 1921—M&N	107		
4s Refg '29 op '14—M&S			3.75	5s g 1944 op '11—M&S			99	4 1/2s Red May 1 '24—M&N	105		
Denver 5s Oct 1919—A&O			3.80	"Internal" 5s Nov 28-'13 optional—M&N 28			90	4s refunding 1934—J&J	102	104	
Denver School District—				French 3s perpetual—Q-J	95	95 1/2		3 1/2s April 1930—A&O	93	95	
4 1/2s 1917 op '07—J&D			4	German—3 1/2s opt—A&O	96 1/2	97 1/2		Brunswick—5s Jan '21—J&J	100		
4s 1922 op 1912—M&N			4	3 1/2s perpetual—J&J	96 1/2	97 1/2		Chatham Co—5s 1907-1913—J&J			4.20
GrandJunc—6s 12op '07—M&N	100	101		3s—J&J	85 1/2	85 1/2		Columbus—5s 1909—J&J	100		
Gunnison Co—				Hawaii, Territory of—				4 1/2s 1927—J&J	104		
4s 1919 op 1909—A&O	84	90		4 1/2s Imp '20 op 1910—J&J	101 1/2	102 1/2		Macon—6s Jan 1910—Q-J	105		
Lake County—				Japanese Govt 5s—J-D	100 1/2	101		5s July 1923—Q-J	107		
4s Nov 1921 op 1911—A&O	85	87		6s £ Apr '11 op '07—A&O 5	* 99 1/2	100		4 1/2s Oct 1926—Q-J	104		
Ouray Co—				6s £ Oct 5 1911 opt Apr 5 1907 (2d ser)—A&O 5	* 99 1/2	100		Rome—5s Fund Jan '12—J&J	101		
4s 1921 op 1911—F&A	82	87		4 1/2s £ '25 op '10—F&A 15	* 88 1/2	88 1/2		4 1/2s 1926—J&J	103		
Pueblo—				4 1/2s £ 1925 op 1910 (2d series)—J&J 10	* 87 1/2	88 1/2		Savannah—5s 1909—Q-F	100 1/2		
6s Water June 1914—	115	122 1/2	4.25	4s £ '54 op '09—J 30 & D 31	87 1/2	88 1/2		5s July 1 1913—Q-J	105 1/2		
5s 1918 op 1913—J&D				4s £ Jan '31 op after '21—	*c80	81		IDAHO			
4 1/2s Water '14 op '06—A&O				Philippine Islands—				5s 1915 optional 1905—J&J	100		
Pueblo School District—				4s g L Pur '34 op '14—Q-F	*109 1/2			Bannock Co—6s '08-'16—J&J			4.50
5s Nov 1917 op 1907—M&N	100	100 1/2		4s P Ws & Imp '35—Q-M	109 1/2	110		Boise City—5s Imp July 1 1922 optional 1912—J&J			4.25
Rio Grande Co—				Rus 4s g gu '							

Bonds.	Bid.	Ask.	To Net.	Bonds	Bid.	Ask.	To Net.	Bonds	Bid	Ask	To Net
Cook Co—4s g '07-'23 J&J	63.90	3.80%	---	Topeka—				Baltimore—			
4s g C't H Sept '07-'25 M&S	63.90	3.80%	---	5s Aug 1907 to 1911 F&A			4.20	5s July 1 1916 M&N	109 1/2	110 1/2	---
3 1/2s g 1908 to 1923 J&J	63.90	3.80%	---	4s Water April 1 '24 A&O			4.25	4s Nov 1 1920 M&N	103 1/2	---	---
East St Louis—				3 1/2s Refund 1919 J&J			4.25	4s Water 1926 M&N	103 1/2	---	---
5s refund 1908 Sept 1		101	---	Topeka School District—				3 1/2s July 1 1930 J&J	99	100	---
Peoria—4s Bridge 1926 F&A	98	---	---	4s Jan 1925 J&J			4.15	3 1/2s Imp 1940 J&J	99	100	---
Peoria Twp—5s 1910 J&D			4	Wichita—6s 1915 J&J			4 1/4	3 1/2s March 1945 M&S	99	100	---
Quincy—4 1/2s Ref 1910 July			3.90	5s Jan 1910 J&J			4 1/4	3 1/2s Refunding 1952 J&J	95	98	---
4s Ref 1909 to 1917 July 1			3.90	4 1/2s 1923 A&O			4 1/4	3 1/2s Jan 1 1927 J&J			---
Rock Island—				Wichita School District—				Cumberland—			
4 1/2s 1907-1912 & '17 M&S			3.90	4 1/2s July 1 1923 J&J			4 1/4	4s Water 1923 F&A			---
Springfield—				Wyandotte County—				Frederick—			
3 1/2s Ref'g Sept 1920 Sept			3.90	4 1/2s Fund '19 to '23 J&J			4.20	4s 1918 opt 1903 J&J			---
				4 1/2s Bridge '24 to '33 J&J			4.20				
INDIANA				KENTUCKY				MASSACHUSETTS			
3 1/2s Fund '15 opt '10 M&N			3 1/4	4s State Fund July 1907 J&J				3 1/2s g Oct 1918 J&J	99	---	---
3s June 18 1909 opt J&D		99 3/4	---	Covington—				3 1/2s gold Nov 1923 M&N	99	---	---
Evansville—6s 1912 J&J	64.20	4%	---	5s 1920 opt 1910 F&A	102			3 1/2s g July 1 1935 J&J	95	98	---
5s Jan 1 1912 J&J	64.20	4%	---	4s Water 1927 J&J	102 1/2			3 1/2s Water 1942 J&J	---	98	---
4 1/2s Jan 1 1912 J&J	64.20	4%	---	4s Redemption 1922 F&A	102 1/2			3 1/2s g July 1944 M&S	---	98	---
4s July 1 1912 J&J	64.20	4%	---	Fayette County—				3s g April 1 1909 A&O	98	---	---
Fort Wayne—3 1/2s 1920 J&J			4	4 1/2s g Fund '08 to '24 J&J			4	3s g April 1915 A&O	95	---	---
4 1/2s Oct 1913 A&O			4	Frankfort—				3s g May 1929 M&N	90	---	---
oFort Wayne School Dist—				4 1/2s 1927 opt 1917 J&J			4.10	3s g July 1 1939 J&J	88	---	---
3 1/2s 1908 to 1914 J&J	98	---	---	Franklin County—				3s g Water Jan 1 1941 J&J	86	88	---
Indianapolis—4s 1927 J&J			3.90	5s 1913 to 1924 J&J			4	Arlington—4s Water '22 J&J	100	---	---
4s March 1924 J&J			3.90	Lexington—				Attleborough—4s 1924 J&J	100	---	---
3 1/2s Emerg '07 to '12 J&J			3.90	5s RR aid 1918 J&D	108	111 1/2	---	3 1/2s March 1935 M&S	95	---	---
Indianapolis School Dist—				4s Feb 1945 F&A	102	107	---	Beverly—4s 1911 J&J	100	---	---
5s 1907 to 1911 J&J			4	Louisville—				4s Water 1917 F&A	100	---	---
o3 1/2s July 1938 J&J			3.30	5s Park Aug 1 1911 F&A	103	---	---	Boston—			
Jeffersonville—				4s Mun Imp 1923 J&J	100	---	---	4s Water 1919 A&O	---	---	3.85
3 1/2s Ref'd'g 1925 M&N			4	4s do Dec 1 '28 Q-M	100	104	---	4s Park 1920 J&J	---	---	3.85
Logansport—4s Refunding			4	4s Park 1930 J&J	100	104	---	4s July 1936 J&J	---	---	3.85
1915 optional 1905 M&N			4	4s Ref'g July 1 1937 J&J	100	105	---	3 1/2s Water April '17 A&O	---	---	3.85
Marion Co—4s Ref '27 J&D			3 1/4	3 1/2s g Ref'g 1940 M&N	95	97	---	3 1/2s June 1 1923 J&D	96	97	---
5s June 1 1908 J&D			4	3 1/2s Refunding 1943 J&J	95	97	---	3 1/2s June 1 1924 J&D	---	---	3.85
3 1/2s Fund 1907 to '29 J&D			3 1/4	3s Sewer & Park 1941 J&J	61	---	---	3 1/2s June 1 1932 J&D	---	---	3.85
o3 1/2s Bridge 1924 J&J			3 1/4	McCracken County—				3 1/2s June 1 1934 J&D	95	96	---
New Albany—5s 1915 J&J			4	5s Ref 1933 op 1913 M&S			4	3 1/2s July 1 1935 J&J	---	---	3.85
Richmond—4s 1927 M&S			4	5s Ref 1933 op 1923 M&S			4	3 1/2s June 1 1943 J&D	94	---	---
oSt Joseph Co—				Owensboro—				3 1/2s June 1 1944 J&D	94	---	---
3 1/2s 1922 to 1924 A&O			3 1/4	4s Water 1931 op '11 J&J		101	---	3 1/2s July 1 1945 J&J	94	---	---
South Bend—				4s Street 1930 op '15 J&J		101	---	3s Jan 1 1921 J&J	---	---	3 1/4
5s Aug 1 1908 F&A			4	Paducah—				Brockton—5s 1910 A&O	100	---	---
o4s July 1925 J&J			3.30	4 1/2s 1918 op 1898 J&D			4	4s May 1927 M&N	100	---	---
o3 1/2s April 1912 A&O			3.30	4s Oct 1 1920 A&O			4	3 1/2s Water 1932 M&N	94	---	---
oSouth Bend School Dist—								Brookline—			
4 1/2s 1907 to 1916 J&J			3.30					4s Water 1907 to 1923 J&J	---	---	3 1/4
Terre Haute—								3.15s 1908 to 1910 A&O	---	---	3 1/4
4 1/2s 1907 to 1909 J&J			4 1/4					Cambridge—			
4s Fund May 1 1915 M&N			4					4s Water Dec 1 1917 J&D	100	---	---
oTerre Haute School Dist—								3 1/2s Water May '25 M&N	95	---	---
4s 1908 to 1914 A&O			3.30					3s Bridge 1941 F&A	89 1/2	---	---
Vanderburg Co—								Chelsea—4s Oct 1907 A&O	99	---	---
5s C H 1918 J&J			4					4s Park Oct 1936 A&O	100	---	---
Vigo Co—3 1/2s 1919 F&A			4					Everett—4s Sew 1929 M&S	100	---	---
Vincennes—4 1/2s 1911 to '13			4					Fall River—			
								5s Water May 1908 M&N	---	---	4
INDIAN TERRITORY								4 1/2s School 1913 A&O	---	---	3.80
Ardmore—5s 1922 M&N	105.41	---	---					4s Water June 1923 J&D	---	---	3.80
Muskogee—4 1/2s W W Sew		104.91	4 1/2					3 1/2s Water Feb 1930 F&A	---	---	3.80
and School 1925 M&N								Fitchburg—			
5s Nov 1 1924 M&N	105.90	---	---					4s Reg April 1 1922 A&O	100	---	---
								3 1/2s Water July 1 1926	94	---	---
IOWA								Framingham—4s 1908 F&A	99 1/2	---	---
Burlington—								Gardner—			
4s Aug 1 1924 F&A	100	---	---					4s Water 1907-1934 M&N	100	---	---
Cedar Rapids—								Gloucester—4s 1908 J&J	99	---	---
4 1/2s 1907 to 1918 J&J			4					3 1/2s Water '07 to '31 A&O	95 1/2	---	---
4s 1907 to 1919 J&D			4					Haverhill—4s 1927 J&D	100	---	---
Cedar Rapids School Dist—								Holyoke—4s g 1927 J&J	100	---	---
3 1/2s Sch '11 op '06 J&D			4					3 1/2s Dec 1907-1932 J&D	95	---	---
Council Bluffs—								Lawrence—			
4 1/2s Ref '18 op '03 A&O			4					4s July 1 1924 J&J	100	---	---
Council Bluffs School Dist—								Leominster—4s g 1926 A&O	100	---	---
4s Sch 1912 op 1907 J&J			4					Lowell—4s Water 1920 M&N	100	---	---
Dallas Co—4s '07 to '12 J&J			4					Lynn—4s July 1927 J&J	100	---	---
Davenport—								3 1/2s April 1 1932 A&O	94 1/2	---	---
4s School '16 opt '11 M&S			3.90					Malden—			
Des Moines—								4s May 1924 M&N	100	---	---
4s Funding 1916 M&N			4					3 1/2s Water July 1 '24 J&J	94	---	---
Des Moines School Dist—								Marlborough—4s 1915 J&D	100	---	---
4s Nov 1 '12 op '07 M&N			4					4s July 1926 J&J	100	---	---
Dubuque—4s 1917 F&A			4					Medford—4s 1917 M&N	100	---	---
Iowa City—4 1/2s 1926			3.90					4s Feb 1930 F&A	100	---	---
Lee Co—3 1/2s '07 to '20 J&D			4					Melrose 4s June 1924 J&D	100	---	---
Mahaska Co—								Methuen—4s 1928 F&A	100	---	---
Serial 4 1/2s			4					Middlesex Co—			
Muscatine—								4s 1916 to 1921 J&D	100	---	---
4 1/2s 1907 to 1918 A&O			4					Milton—3 1/2s '07 to '32 J&J	95	---	---
Ottumwa—								New Bedford—			
4 1/2s Ref'g March '17 A&O			---					7s 1907 to 1909 A&O	100	---	---
Polk Co—3 1/2s Court House			3.90					4s Water Apr 1 '26 A&O	100	---	---
Oct 1 1907 to 1917 A&O			3.90					3 1/2s March 1 1912 M&S	97	---	---
4s 1910 to 1924 A&O			4					Newburyport—			
Sloux City—								3 1/2s Water '07 to '34 J&D	95	---	---
5s 1917 opt 1915 M&N			4					Newton—			
4s Jan 1919 op 1914 J&J			4					5s July 1 1907 J&J	100	---	---
Sloux City School Dist—								4s Water Aug 1935 F&A	100	---	---
4s 1909 J&J			4					3 1/2s Water Dec 1926 J&D	95	---	---
Woodbury County—								Northampton—			
3 1/2s Refunding 1914 M&N			3.50					3 1/2s g 1907 to 1926 J&J	95 1/2	---	---
								Pittsfield—			
KANSAS								4s School '07 to '17 M&N	100	---	---
Atchison—4s Ref 1913 J&J	90	95	---					Quincy—4s '07 to '37 A&O	100	---	---
Atchison County—								3 1/2s April '07 to '39 A&O	95	---	---
5s Refunding 1916 J&J			4					Salem—4s 1907 to 1920 J&D	100	---	---
4s Refund 1929 op '14 J&J			4					Somerville—			
Emporia—								4s July 1907 to 1919 J&J	100	---	---
4 1/2s Dec '29 op '19 F&A			4.40					Springfield—			
Fort Scott—											

Bonds	Bid	Ask	To Net	Bonds	Bid	Ask	To Net	Bonds	Bid	Ask	To Net
MEXICO				MONTANA				NEW HAMPSHIRE			
See Foreign Gov'ts page 49				5s do 1925.....J&J			3.40	4s Library July 1 1911.....J&J			3.30
MICHIGAN				5s Seminary 1941.....J&J			3.40	3 1/2s Hospital 1907-1925.....J&J			3.30
Ann Arbor School District—				4s Cass Co—4s 1913 op '08.....Jan	Basis 4	1/4 to 3/4		Berlin—4s Ref 1917.....M&N	100		
4s Sept 1914 & 1935.....A&O			3.85	Dade Co—				Concord—4s 1923.....J&J	100		
Battle Creek—				5s June 1914 op 1904.....Apr	Basis 4	to 3.65		3 1/2s 1924 to 1929.....J&J	98	99 1/2	
5s Sewer Oct 1910.....A&O			3.90	Greene Co—				Dover—4s 1907 to 1916.....J&J	100		
5s Water 1915 to '17.....M&S			3.90	5s Fund Aug '07 op '02.....May	100			4s April 1 1912.....A&O	100		
3 1/2s Pav Sept 1 '12.....M&S			3.90	Hannibal—				Keene—4s 1914 to '17.....A&O	100		
Bay City—8s 1913.....A&O			3.85	4 1/2s 1917 option '07.....A&O	100	100.58		3 1/2s Water '09 to '13.....J&J	97		
5s 1920.....M&S			4	Henry Co—				Laconia—4s 1924.....A&O	100		
4s 1934.....J&J			4	4 1/2s 1917, op 1907.....A&O	Basis 4	to 3.65		Manchester—			
Bay County—				Jackson Co—				5s Water Aug 1 1913.....F&A	106		
5s Fund Dec '07-8-9.....J&D			4	4s C H 1907 to 1909.....J&J	Basis 4	to 3.65		4 1/2s Nov 1 1913.....M&N	103		
4s Ref Aug 1922 & 1927.....			4	Jefferson City—4 1/2s '07.....J&J	Basis 3	.95 to 4		4s Water Jan 1917.....J&J	100		
Benton Harbor—				Jefferson City School Dist—				3 1/2s Fund April 1 '19.....A&O	96		
4s Park Jan 1 '24-'33.....J&J			4.25	4s 1923 option 1908.....J&J	Basis	4 1/4 to 4		Nashua—			
Detroit—				Joplin—5s 1914 op '09.....J&J	Basis	4 1/4 to 4		4s 1911 to 1915.....J&D	100		
4s Sewers Apr 1 '22.....A&O			3.35	Kansas City—				3s 1923.....A&O			3.85
3.65s Pub Imp 1918.....J&J			3.35	5s g (Westport) 1916.....J&J	107	108		Portsmouth—4s 1914.....M&N	100		
3 1/2s Park 1930.....M&S			3.35	4 1/2s g Water 1915.....J&J	103			4s g School 1923.....J&D	100		
Escanaba—5s '07 to '10.....J&J			4.25	4s Water 1924.....J&J	100	102		Rochester—4s 1922.....J&D	100		
Gladstone—4 1/2s 1919.....M&N			4.10	4s City Hall 1910.....J&D	99			Somersworth—			
Grand Rapids—				Kansas City School Dist—				4s 1906 to 1918.....A&O	100		
4 1/2s Water Jan 1 '12.....J&J			3.90	4s July 1914.....J&J	100			NEW JERSEY			
4 1/2s Sewer & Sts '08-11.....M&N			3.90	3 1/2s Jan 1923.....J&J	95	99		Asbury Park—5s 1924.....J&D			4.10
4s Market reg 1916.....M&N			3.90	3 1/2s July 1925.....J&J	95	99		Atlantic City—5s 1925.....J&D			4.05
Grand Rapids School Dist—				Kansas City Park District—				4 1/2s g Water 1926.....J&J			4.05
4s 1907 to 1908.....J&J	100			7s to 1921.....J&J	100			4s Water 1930.....J&J			4.05
Holland 4s Refg 1912-'23.....Feb			4	Lafayette Co 3 1/2s 1921 opt'n				Atlantic Highlands—			
Jackson—5s '08 to '11.....M&S			3.95	1906, 1911 & 1913.....J&J	Basis 4	to 3.65		4s g Sewer July 1 1928.....J&J			4.50
Kalamazoo—				Pettis Co—				Bayonne—5s g 1911.....J&J			4.10
4s 1907 to 1912.....J&D	b 4%	3.90%		4s 1918 option 1908.....M&N	100			4 1/2s gold Sept 1916.....J&J			4.10
Lansing—5s 1913 to '23.....J&D			3.90	Ralls Co—4s '18 op '08.....F	Basis 4	to 3.65		4s g Tax June 1909.....J&J			4.10
4s Water 1920.....J&J			3.90	St Joseph—				Bergen Co—			
Manistee—4s '07 to '12.....A&O			4	4s Aug 1923.....F&A	Basis 4	to 3.90		4s Bridge '10 to '24.....F&A			3.85
Marquette—4s 1910.....J&J			3.90	St Joseph School District—				Camden—			
3 1/2s Imp 1911.....J&J			3.90	4s Apr 2 1914.....A&O	100	102		4 1/2s Water Jan 1923.....J&J			3.90
Muskegon—				4s 1920 op 1910.....J&D	Basis 4	to 3.90		4s Paving 1929.....M&N			3.90
5s Water 1907-1925.....J&J			4	St Louis—				3 1/2s 1907 to 1934.....M&N			3.90
4s May 1 1934.....M&N			4	4s Renew g 1908.....A&O	99 1/2	100 1/2		Camden Co—4s 1944.....J&J			3.90
Muskegon School District—				4s Renew ster 1911.....M&N	101	102 1/2		Cape May—			
5s 1942.....			4	4s Renew g 1912.....M&N	101	103		5s 1934.....J&D			4.50
Muskegon Co—				4s Renew £ 1913.....A&O	101	103 1/2		East Orange—4s 1934.....A&O			3.90
4 1/2s Jan 1 1932.....J&J			4	4s Renew g 1914.....J&D	101 1/2	103 1/2		4s Water 1933.....J&D			3.90
Owosso—4s Ref'g 1920.....J&J			4	4s Renewal g 1918.....J&J	103	105 1/2		3 1/2s Water 1933.....A&O			3.90
Fort Huron—4s Ref'g 1919.....			4	3.65s Renew g 1907.....J&D	99	99 1/2		Elizabeth—4s 1922 op.....J&J	99	101	
4s Jan 1 1932.....J&J			4	3.65s Renew g 1915.....M&N	100	102		Englewood—4s Sep '35.....M&S			3.90
3 1/2s Park July 1 1920.....J&J			4	3 1/2s Renew g 1909.....J&D	99	100		Essex Co—4s 1926.....F&A	102		
Saginaw—				3 1/2s Renew g 1918.....J&D	98 1/2	100 1/2		4s g Park 1938.....F&A	102		
4 1/2s Wat May 1 '25.....M&N			100	3 1/2s g April 1 1922.....A&O	96 1/2			4s Hospital 1946.....F&A	102		
4s Sewer July 1918.....J&J			100	Scotland Co—				3.65s Park '15 to '35.....F&A	98		
3 1/2s Water Mch 10 '20.....M&S			4	4 1/2s 1907 to 1917.....J&D	100			Guttenberg—5s Ref April 16			4.50
St Johns—5s 1914.....A&O			4	Sedalia—				1913 to 1918.....A&O			
Sault Ste Marie—				4 1/2s 1927 option 1907.....J&J	Basis 4	to 3.90		Hackensack—4s g Sewer			4
6s Water Nov 1913.....M&N			4	Springfield—				1908 to 1913.....F&A			4
5s Ref'g April 1 1917.....A&O			4	3 1/2s 1921 op 1906.....J&J	Basis 4	to 3.90		Harrison—4s 1930.....J&J			3.95
4 1/2s Bridge July 1 '20.....J&J			4	MONTANA				Hoboken—4s 1919.....F&A			3.95
4s g July 1 1932.....J&J			4	6s Agri Col '20 op '05.....J&J				4 1/2s 1912.....M&N			3.95
Wayne Co—4s 1910.....M&N			3.30	Beaverhead Co—				3 1/2s 1931.....M&N			3.95
3 1/2s May 1 1914.....M&N			3.30	5s 1919 option 1909.....J&J				Hudson Co—			
Wyandotte—4 1/2s 1934.....J&D			4.15	Butte—				4 1/2s Road 1923.....J&J			3.95
MINNESOTA				Bozeman—5s '19 op '09.....J&J				4s g Park 1954.....M&N			3.95
3 1/2s State F'd July 1 '21.....J&J			3.35	Butte—				4s County Bldgs 1946.....F&A			3.95
Brainerd—				6s Oct 1912 opt 1902.....J&J				4s Asylum 1912.....J&D			3.95
5s Refunding 1917.....A&O				Butte School District No. 1—				4s g Ref 1935.....F&A			3.95
Casa Co 5s Ct House '22.....A&O			4 1/2	4 1/2s 1924 option 1914.....J&J				3 1/2s Bridge '08 to '20.....A&O			3.95
Crow Wing Co 6s '07-15.....J&D			4 1/2	Cascade Co—				Jersey City—			
Duluth—6s 1908.....J&J			4 1/2	4s 1921 option 1911.....J&J				7s Water May 1 '13.....M&N			4.10
5s g Water & Light '26.....J&J	b 4.25	4.10		Custer Co—				7s July 1 1913.....J&J			4.10
4 1/2s g July 1 1926.....J&J	b 4.25	4.10		6s 1925 option 1915.....J&J			4.20	7s Water Mar 26 '08.....M&S			4.10
4s Wat & Lgt '28.....A&O	b 4.25	4.10		Deer Lodge Co—				6s Floating Feb '09.....F&A			4.10
4s Wat & Lgt 1936.....A&O	b 4.25	4.10		5s 1919 option 1909.....J&J			4.20	5s gold Assess 1924.....M&N			4.10
Duluth Ind Sch Dist—				Great Falls—				5s Water June 1 '21.....J&D			4.10
5s May 1923.....M&N	101			5s Water '08, '13 & '18.....J&J			4 1/2	5s Assess April 1916.....A&O			4.10
5s Nov 1 1913.....M&N	b 4.50			4s 1923 option 1913.....J&J			4.20	6s Water 1916.....A&O			4.10
4s 1934 op 1924.....A&O	b 4.50			Great Falls Sch Dist No. 1—				4 1/2s Water 1925.....J&J			4.10
Hennepin Co—				4s 1925 option 1915.....M&S			4.20	4s Water 1932.....A&O			4
4 1/2s Ct H Apr 1924.....A&O			3.70	Helena—4s Ref 1916.....J&J			4 1/2	4s 1935.....J&D			4
Mankato—5s 1914.....M&N				5s Jan 1 1916 option 1906.....	100			Long Branch—4s 1935.....J&D	100		
Minneapolis—				Helena School Dist No 1—				Mercer Co—4s Road '33.....J&D			3.85
4 1/2s Park July 1913.....J&J			3.80	4 1/2s Ref 1908 to 1922.....J&J			4 1/2	3 1/2s April 1941.....A&O			3.85
4 1/2s g July 1921.....J&J			3.80	Jefferson Co—				Middlesex Co—			
4s Jan 1 1935.....J&J	101	103		4 1/2s Ref 1909 '14 '19.....J&J			4.20	3 1/2s Bridge '22 to '31.....J&J			3.85
4s Jan 1927.....J&J			3.80	Lewis & Clarke Co—				Montclair—			
3 1/2s School Jan 1 1929.....J&J			3.80	5 1/2s C H g '07 to '19.....J&J			4.20	2 1/2s School 1932.....J&J			3.90
Morrison Co—6s, 1917.....J&J			3.80	Missoula 4 1/2s '24 op '14.....J&J			4 1/2	Morris Co—4s '35 op '05.....J&J			3.85
Polk Co—6s 1908.....July			4 1/2	Missoula Co—				Newark—6s 1908.....F&A			3.80
Ramsey Co—5s 1915.....J&J			3.60	4s Ref 1921 opt 1911.....F&A			4.20	4 1/2s Water 1915.....F&A			3.80
4 1/2s Ct H 1916.....J&J			3.60	Silver Bow Co—				4s Refunding 1923.....M&S			3.80
3 1/2s May 6 1921.....M&N	99			5s Fund July '17 op '07.....J&J			4.20	3 1/2s 1929.....J&D			3.80
St Louis Co—5s 1923.....Oct			3.80	Yellowstone Co—				3 1/2s Track Elev '54.....F&A			3.80
St Paul—5s 1909.....A&O			3.80	5s Ref 1918 op 1908.....J&J			4 1/2	3.35s High Sch 1917.....M&N			3.80
5s School May 2 '15.....M&N			3.80	NEBRASKA				Vailsburg (assumed)—			
4 1/2s Sept 1917.....M&S			3.80	Beatrice—				4 1/2s Sewer 1934.....J&J			3.80
4s Ref Mar 31 1934.....A&O			3.80	4s Nov 1914.....M&N				New Brunswick—			
4s May 1920.....M&N			3.80	Beatrice School District—				4s Refunding 1922.....M&N			3.90
3 1/2s April 30 1922.....M&N			3.80	6s 1907-1919.....F&A				Orange—5s '23 to '32.....J&J			3.90
South St Paul—6s 1919.....J&D			4 1/2	Dodge Co—				4 1/2s Sewer 1915 to 1921.....			3.90
Stillwater—5s 1912.....M&N			4 1/2	4s Ref 1919 op 1909.....M&S	100			4s June 1907 to 1909.....J&D			

Bonds.	Bid.	Ask.	To Net.	Bonds.	Bid.	Ask.	To Net.	Bonds.	Bid.	Ask.	To Net.
4s Bldg 1929 op 1919... M&N				Oneida Co—			3.60	Cleveland—Concluded			3.85
Bernalillo County—				3 1/2s Feb 1908 to 1928 F&A				4s Sewer 1910... A&O			3.85
6s Fund 1922 op 1912... J&J			4 1/2	Onondaga Co—			3.65	4s Ref 1918... A&O			3.85
5s 1931 op 1921... J&J			4 1/2	3s July 1907 to 1929... J&J				4s Infirmary 1920... A&O			3.85
Las Vegas—				Orange Co—			3.65	4s Water 1920... A&O			3.85
6s Ref 1917 op 1907... J&J			4 1/2	3 1/2s Feb 1 '15-24... Feb 1			3.65	4s Sewer 1925... J&D			3.85
Socorro Co—				Oswego—3 1/2s 1907-22... A&O			3.65	4s Park 1929... A&O			3.85
5s June 1931 op '21... M&S			4.50	Poughkeepsie—			3.50	4s Park 1931... A&O			3.85
NEW YORK				7s 1907 to 1913... M&N			3.50	4s Sewer 1919... M&S			3.85
3 1/2s Park 1908... F&A			3	3 1/2s 1907 to 1930... M&S			3.50	4s Park 1924... A&O			3.85
2s g Jan 1912... J&J	100		3	Queens Co—4s 1917... J&D		103.13	3.50	4s Grade Crossing '30... A&O			8.75
3s g 1913... J&J			3	4s 1927... J&D			3.50	Cleveland Sch Dist 4s			3.85
2s g 1923... J&J			3	Richmond Co—d			3.50	April 1 1922... A&O			
Albany—				4s Fund June 1 1914... J&D			3.50	Clifton (in Cincinnati)—			3.65
6s Park 1915 to '19... M&N			3.50	4s g July 1 1921... J&J			3.50	4 1/2s Water 2d ser '22... A&O			
5s W'sh P May 1 '20... M&N			3.50	Rochester—4s '22 to '27... J&J			3.50	Columbiana Co—			3.75
4s Park 1920 to 1930... M&N			3.50	3 1/2s Refg '13 op '03... F&A			3.50	4s Fund Jul 20 '07 to '11... J&J			
Albany Co—4s 1911... M&S			3.50	3 1/2s Imp Oct 1919... F&A			3.50	Columbus—			3.80
3 1/2s 1907-1925... F&A			3.50	3 1/2s Imp July 1 1924... J&J			3.50	4 1/2s Sewer 1921... M&S			3.80
3 1/2s Aug 1 1925... F&A				3 1/2s Ref '33 op '13... J&J			3.50	4s F D June 1 1916... J&D			3.80
Auburn—				3 1/2s B'dge Sept 1 '21... J&J			3.50	4s Dec 1 1927... J&D			3.80
4s May 1914 to 1925... J&D			3.50	Rockland Co—			3.85	4s Sewer '33 op '13... M&S			3.80
3s S C RR 1909... M&S			3.50	5s Mar 1 1907 to 1913... J&J			3.85	4s Wat-wks '45 op '20... M&S			3.80
Binghamton—				4s Fund 1907-34... M&S			3.85	3 1/2s 1932 op 1912... J&J			
4s C H 1928 & 1929... F&A			3.50	3 1/2s Fund '14 to '24... J&D			3.50	Columbus School Dist—			3.75
3 1/2s Bdg 1935... F&A			3.50	Rome—4s April 15 '21... J&J			3.50	4s Mar 1 1926... M&S			3.75
Brooklyn—d				3 1/2s Sept 1911... J&J			3.50	3 1/2s Mar 1 1923... M&S			
7s Bridge 1915 to '24... J&J	84.10	4 1/2		Saratoga Co—			3.80	Cuyahoga Co—			2.75
6s Park 1924... J&J	84.10	4 1/2		3 1/2s Feb 1909 to 1913... J&J			3.80	5s 1907 to 1920... A&O			3.75
5s Bridge 1919... J&J	84.10	4 1/2		Schenectady—			3.50	4s Refund 1907 to '26... A&O			3.75
4s Bridge 1926... J&J	84.10	4 1/2		4s Water 1908 to '15... M&N			3.50	Dayton—5s Apr 1915... A&O			8.75
4s School 1920... J&J	84.10	4 1/2		3s Water Feb 1909... F&A			3.50	4s 1907 to 1918... A&O			8.75
4s Water Jan 1 1914... J&J	84.10	4 1/2		Syracuse—			3.50	3 1/2s Water '07 to '15... J&D			8.75
3 1/2s g 1911 Ex'pt... J&J	84.10	4 1/2		4s Water 1920... J&J			3.50	Dayton Sch Dist—			3.75
3 1/2s g 1908 to 1937... J&J	84.10	4 1/2		4s Refgd 1929... J&D			3.50	4s March 1920... M&S			
3 1/2s g July 10 1925... J&J	84.10	4 1/2		3 1/2s Water 1928... J&J			3.50	Defiance—			4
3 1/2s gold 1927... J&J	84.10	4 1/2		3s Water July 1 1920... J&J			3.50	5s 1907 to 1915... M&S			4
3 1/2s g July 10 1934... J&J	84.10	4 1/2		Troy—			3.75	4 1/2s 1907-1916... M&S			4
3 1/2s gold 1936... J&J	84.10	4 1/2		4s Water 1915... J&D			3.80	East Liverpool—			4
3s Bridge 1925... J&J	84.10	4 1/2		4s Water 1925... J&D			3.80	4s Refgd 1940 op '20... J&J			
Buffalo—7s 1924 & 1925... J&J			3.65	3 1/2s Ref 1908 to 1914... F&A			3.80	Elyria—			3.90
6s Parks Jan 1 1924... J&J			3.65	Utica—4s Jan 1908 to 1919... J&J			3.50	4s Water 1924 to '38... J&D			3.90
4s Sewer May 1 '13... M&N			3.65	3 1/2s Nov 1 1907 to '35... Nov			3.50	Findlay—			3.90
3 1/2s Oct 1917... A&O			3.65	Watertown—			3.50	6s Fund 1907... J&D			3.90
3 1/2s Park Reg 1927... F&A			3.65	3 1/2s Sewer '11 to '27... M&N			3.50	6s Water Sep 1 '07... Sep 1			3.90
3 1/2s 1909 to '19... M&S			3.65	4s Water 1925... J&D			3.50	5s Water Mar 1 '08... M&S			
3 1/2s Water 1907-35... M&S			3.65	Westchester Co—			3.65	Fosteria—			4
3s Road 1913... J&D			3.65	3 1/2s June '27 & '28... J&D			3.65	6s Pvg Sept 1 1907... M&S			4
Cohoes—7s 1907 to '13... J&J			3.50	4s 1930 to 1935... F&A			3.50	4s Mar 1925... M&S			
4s July 1 1920 op '05... J&J			3.50	White Plains—			4	Franklin Co—			3.75
College Point—d				4s 1914 to 1928... F&A			4	4 1/2s May 1 '07 to '08... M&N			3.75
7s July 1907 to 1913... J&J			3.60	3 1/2s Water 1931... A&O			3.90	4s Bridge '08 to '11... A&O			
Elmira—				Yonkers—4s '07 to '25... M&S			3.90	Gallipolis—			3.80
4s Reg May 1 1910... M&N			3.70	4s Water '12 to '22... A&O			3.90	5s Water Feb 25 '14... F&A			3.80
3 1/2s Redemption '12 to '21			3.70	3 1/2s May '10 to '24... F&A			3.90	4s Redemp Aug 25 '20... F&A			
Far Rockaway—d				NORTH CAROLINA				Hamilton—			3.75
5s Imp 1907 to 1921... J&J			3.60	4s Renewal 1910... J&J	100 1/2			5s Gas Feb '08 to '18... F&A			3.75
Flatbush—d—6s 1911... M&S			3.60	4s Jan 1 1913... J&J	100	102		4 1/2s 1919... M&N			
Fulton—				6s Construction 1919... A&O	126			Hamilton Co—			3.65
3.40 Water '07 to '29... J&D			3.50	Asheville—6s 1916... J&J	100	102 1/2		5s Aug 1 '34 op '14... F&A			3.65
Geneva—4s Water '26... A&O			3.50	5s July 1911... J&J	100	98		4s C H June '36 op '16... J&D			4.10
Gloversville—3 1/2s '17... J&D			3.60	4s April 1922... F&A				Lakewood—5s 1920... A&O			
Hempstead—d—4s g 1923... J&J			3.50	Charlotte—5s 1929... J&J			3.50	Lima—			3.80
Herkimer—4 1/2s '08-'27... M&N			3.50	4 1/2s June 10 1933... J&J			3.50	5s Impt 1907 to 1909... J&J			3.80
Hornellsville—3 1/2s '21... F&A			3.50	4 1/2s Water Mar 1935... J&J			3.50	4s Sewer 1907 to '25... A&O			3.80
Hudson—4s Wat '07-22... J&J			3.50	Durham—4 1/2s July 1 '41... J&J			3.50	3 1/2s Refg '30 op '25... A&O			3.80
Jamaica—d—4s April 1 1917... J&J			3.50	Greensboro—				Lorain—			4 1/2
Jamestown—				5s g Jan 1 1931... J&J			4.98 1/2	Lucas Co—			3.70
4s Water Mar 20 '43... A&O				4s 1954... J&J				4 1/2s Road '07 to '10... A&O			3.70
Kings Co.—d				Mecklenburg County—				4s C H 1944 op 1924... M&S			
4s Park May 1 1907 to 1944			3.55	6s RR aid 1920... M&N				Madisonville—			3.85
Kingston—				Raleigh—6s 1907... J&J				5s 1932 op 1922... J&J			
4s Rfd 1911 & 1912... J&J			3.50	5s 1927... A&O				Marietta—			3.80
3 1/2s g Water '12 to '36... A&O			3.50	4s July 1 1929... J&J	nBasis	4 1/2 to 4 1/2		3 1/2s 1931 op 1911... F&A			3.80
3s Rfd Jan 15 1914... J&J			3.50	Reidsville—			100	Marion—			3.80
Long Island City—d				Sch Dist 4 1/2s Jly '31... Jly 3				5s Sewer 1908 to '23... M&S			3.80
7s Sept 1 '07 to '14... M&S			3.80	Wilmington—				Martin's Ferry—			3.80
6s Feb 1913 to 1919... F&A			3.80	5s Fund Jan 1922... J&J				6s Sch 1926 to 1944... M&S			
4 1/2s 1907 to 1923... M&S			3.80	4s g Ref July 1 1929... J&J				Mercer Co—			3.80
4s Water Sept 1 '20... M&N			3.80	NORTH DAKOTA			3.40	5s 1907 to 1924... F&A			3.80
3 1/2s Water May 1 '20... M&N			3.80	4s Ref July 1 1914... J&J			3.40	Middletown—			3.80
Middletown—3 1/2s '31... F&A			3.80	4s Funding Mar 20 '21... M&N			3.40	4s Park 1930 op '20... F&A			3 1/2
Mount Vernon—				4s Refg July 1 1923... J&J			3.40	Norwood—5s Sept 1 '15... Sept			3 1/2
4s School '09 to '17... M&N			3.90	Bismarck—			4 1/2	4 1/2s 1925... J&D			3 1/2
3 1/2s Sewer 1928... F&A			3.90	4s July 1908... J&J			4 1/2	4s 1930... A&O			
Nassau Co—3 1/2s 1930... M&S			3.50	Burling Co—			4 1/2	Portsmouth—			3.80
Newburg—4s 1912... F&A			3.50	4 1/2s Oct 15 1913... J&J			4 1/2	4s 1909 to 1924... J&D			3.80
3 1/2s Water Sep 1 '07... M&S			3.50	Grand Forks—4 1/2s '25... F&A			4 1/2	Portsmouth School Dist—			3.80
New Rochelle—				Ward Co—4s July 1925... J&J			3.70	3 1/2s 1917 to 1922... A&O			
4s 1910 to 1930... M&N	83.90	3.85		OHIO				Sandusky—			3.80
3 1/2s 1907 to 1933... J&D	83.90	3.85		Akron—4s 1911... M&S			3.70	5s Wharf 1907 to '26... F&A			3.80
New York City—				Auglaize Co—			3.70	4s Paving '08 to '10... M&S	100		
7s W Farms 1907 to 2147... J&J			4	5s Bridge '07 to '13... J&J			3.70	Springfield—			3.70
7s Morrisania 1917 to 1980			4	Avondale (in Cincinnati)—			3.70	6s Aug 1 '07 to '10... M&S			3.70
6s Williamsbridge High'y			4	5s June 1916... J&D			3.90	5s Fire Dept '15 to '21... M&S			3.70
May 1909 to 1944... M&N			4	Bowling Green—			3.90	4s 1921-1925... M&S			3.70
5s Dock 1908... M&N	100		4	5s Refg 1908 to 1917... M&S			3.65	Steuenville—4s 1924... M&S			3.80
5s g Dock 1928... M&N			4 1/2	Butler Co—			3.65	Tiffin—4s Sept 1 1915... M&S</			

Bonds.	Bid.	Ask.	To Net.	Bonds.	Bid.	Ask.	To Net.	Bonds	Bid.	Ask.	To Net.
OREGON				VERMONT							
Astoria—6s 1917..... A&O	105			Aberdeen—6s 1915..... J&J			4 3/4	6s Agric Col 1910..... J&D	109		
Baker City 5s 1923..... J&J		108 1/2	4.44	5s Oct 1 1907 to 1921 A&O			4.25	Barre—4s Water '14..... J&D	100		
Dallas City 5s 1917-26 M&N			4 1/2	4 1/2s Sewer July 2 '26 J&J			4.25	3 1/2s 1922 op 1918..... J&J	95		
Portland—				Custer Co—6s 1920 opt 1910			4.75	Bennington—4s 1917..... J&J	100		
5s g CH 1922..... J&J			4	Faulk Co—6s 1915..... S-an			4.50	Brattleboro—4s 1918..... J&J	100		
5s Water 1923..... J&J			3.90	Lawrence Co—				Burlington—4s 1919..... J&J	100		
5s g Bridge 1925..... A&O			4	6s C H '26 opt '16 M&N			4 3/8	Middlebury—			
4s g Bridge 1934..... J&J			3.90	Marshall Co—6s 1915..... J&J			4.50	4s 1941 op 1921..... M&N	100		
Portland School District—				Mitchell—5s '24 opt '14 M&N			4.25	Montpelier—			
5s July 1 1914.....	105			Sioux Falls—5s 1923..... J&J			4.25	4s 1919 opt 1904..... A&O	100		
Port of Portland—				Sch Dist 5s Oct 2 1925 Oct			4.25	Rockingham—			
5s Jan 1 1922..... J&J			4	Watertown—6s 1908..... J&J			4.50	4s Jan 1908 to 1917..... J&J	100		
4s Dry-dock 1934..... J&J			4	Yankton Co—				Rutland—4s g 1924..... M&N	100		
Salem—5s 1912..... A&O	100			4s Rfdg 1919 op '14 M&N			4.20	VIRGINIA			
PENNSYLVANIA				TENNESSEE							
6s Agricultural College Feb			4	4 1/2s Penit'y Oct 1913..... A&O	105			3s New c 1932..... J&J	91	91 1/2	
1922..... F&A				4 1/2s Redemption 1913 A&O	105			3s Funded debt '91..... J&J	91 1/2	92	
4s Funding Feb 1912..... F&A			3.25	4s Redemption 1907..... A&O	100			6s deferred cts 1871.....		25	
3 1/2s Funding Feb 1912 F&A			3.25	3s Settlement (100) 1913 J&J	*94	90		Brown Bros cts.....			
Allegheny—4s 1907-19..... Var			3.80	3s Scrip.....	*96			Danville—5s 1925..... J&J			4.75
4s '07 '12 '17 & '27..... J&J			3.80	Chattanooga—6s '09..... A&O	110			4s Street Im Sept 1925.....			3.75
3 1/2s 1907 to 1931..... A&O			3.80	5s Apr 15 1920..... A&O15		109 1/2	4.20	Lynchburg—8s 1907..... J&J			4
Allegheny Co—				Davidson Co—				5s Perm Imp '26 op..... J&J			4
5s Comp 1913..... J&J			3.85	5s Asylum 1913..... J&J	106			4 1/2s Ref June 1 1927 J&J	109	112	
4s Road 1934..... M & N	63.85	3.90		4s Turnpike 1922..... J&J	100	103		4s Refunding 1935..... M&S	103		
3 1/2s 1932 opt 1922..... M&N			3.85	Knoxville—6s 1915..... J&J			4.25	4s Refunding 1934..... J&J	103		
Altoona—4s '34 opt '14 J&J			3.85	5s g Imp 1921..... A&O			4.25	4s Water 1933..... F&A	99	101	
4s Ref'g July 1 1936 opt			3.75	4s June 1 1929..... J&D			4.20	Manchester—4s 1935.....	98	100	
1916..... J&J				North Knoxville 5s '19 M&S				Newport News—4 1/2s '43 M&N	102		
Altoona Sch Dist—				Memphis—				Norfolk—6s Ren 1914..... A&O	*105	108 1/2	
4s 1911 to 1935..... A&O			3.75	6s Comp 1915..... J&J	110			5s Renewal Apl 1911..... A&O	103	105	
Braddock 4 1/2s '07 to '16 M&S			3.85	6s Comp Flip 1907..... J&J	101			4s General 1929..... M&N		100	
4s 1907 to 1935..... M&N			3.85	4 1/2 Refd'g 1926..... J&J	103	106		4s Water Oct 1 1934 A&O	97	98 1/2	
Chester—3 1/2s 1929..... J&J			3.75	4s Water 1933..... M&N	98	100 1/2		4s Impt March 1936 M&S		100	
Chester Sch Dist—				Nashville—6s '11 A30&O30			4	Petersburg—5s Aug '29 F&A			
3 1/2s July 1931..... J&J			3.75	6s Water 1913..... A30&O30			4	Portsmouth—4s Jan '30 J&J	98 1/2	100	
Easton—3 1/2s 1928..... A&O			3.75	5s Sewer Dec 1911..... J&D			4	Richmond—8s '08 to '09 J&J			4
Easton Sch Dist—				5s Haymarket 1922 M&S			4	6s 1908 to 1914..... J&J			4
4s 1924 opt 1914..... F&A			2.75	4 1/2s July 1907..... J&J			4	5s 1920 to 1922..... J&J	107		
Erie—4s 1914..... J&J			3.70	4 1/2s April 1 1923..... A&O			4	4s Jan 1 1924 to '26..... J&J	100	101	
Harrisburg—4s 1920..... J&J			3.75	4s Water 1919..... J&J			4	4s Ref'd'g reg 1929..... J&J	100	101	
3 1/2s 1907 to 1925..... M&S			3.75	4s Sewer 1927..... J&J			4	4s July 1 1925..... J&J	100	101	
Harrisburg Sch Dist—				Shelby Co—4s 1955..... J&J	99	102 1/2		4s Jan 1 1933..... J&J	100	101	
3 1/2s 1908 to 1933..... A&O			3.75	TEXAS				WASHINGTON			
Hazleton—				5s Red April 1909..... J&J				Clallam Co—4 1/2s 1921 M&N			4.25
4s 1936 opt 1911..... F&A			3.90	Austin—Ref 4-5s 1931..... J&J	90 1/2	92 1/2		King Co—5s '29 op '09..... J&J			4 1/2
Homestead—5.40s '15 M&S			3.90	Austin Co—5s 1930.....				Olympia—6s '20 op '10 J&J	100		
Johnstown—5s '21 op M&N			3.85	Beaumont—				Pierce Co—			
4 1/2s Sept 1 1923..... M&S			3.85	5s 1941 opt 1921..... J&D	102			6s Fund '11 op '01 June 1			4 1/2
4s 1930 opt 1915..... M&S			3.85	4s 1942 opt 1922..... J&D	86	89		5s May 2 1912 op '02 May			4.20
Lancaster—				Bexar Co—				Seattle—5s F'dg g 1911 J&J			4.20
4s Wat July '07 to '20 Q-J			3.75	5s Ref Jan '39 opt '09 Apr 10			4.25	5s g Gen 1912..... A&O			4.20
McKeesport—5s W '11 J&J			3.80	4 1/2s 1939 opt '09..... Apr 10			4.25	4s Lib. Oct 15 '22 A&O 15			4 1/2
Philadelphia—				Dallas—6s, F'd'g 1917 A&O			4.25	4s April 1925..... A&O			4 1/2
3 1/2s Dec '07 to '24..... J&J			3.50	5s Water 1917..... J&J			4.25	Seattle Sch Dist No 1—			
3 1/2s Dec 1907 to '26..... J&J			3.50	5s June 1 1931..... J&D			4.25	4 1/2s g May 1 '24..... M&N			4.20
3 1/2s Water 1931..... J&J			3.50	5s g Aug 1928..... F&A			4.25	Spokane—6s Water '11 A&O			4.25
3 1/2s July 1932..... J&J			3.50	4s Water 1940..... J&J			4.25	5 1/2s Feb 1 1918..... F&A			4.25
3 1/2s July 1 1934..... J&J			3.50	Denison—5s 1920..... J&J			4 1/2	5s g Water Sept 1 1914			4.20
3s Nov 1 '07 to '19..... M&N			3.50	Denton Co—5s 1936 op A&O			4 1/2	4s Water 1925..... J&J			4 1/2
Pittsburgh—				Ellis Co—				Spokane Co—			
7s Fund debt 1909..... J&J	53.85	to 3.90		5s Nov 16 '34 op '04 A&O 10			4 1/2	4s ref 1921 op 1911..... J&D			4.10
6s Water Jan 1908..... J&J	53.85	to 3.90		El Paso 5s '29 opt '14..... F&A	101			Spokane Sch Dist No 81—			
5s Fd debt imp '13..... J&D	53.85	to 3.90		5s Water 1929 op 1909..... F	100			6s July 1 1910..... J&J			4.20
4s May 1925..... M&N	53.85	to 3.90		Fort Worth—				4 1/2s Mar 1 1924..... M&S			4 1/2
3 1/2s Ref '07 to '10..... A&O	53.85	to 3.90		6s Water 1922..... F&A	110			Stevens Co—			
3 1/2s Apr '09 to '30..... A&O	53.85	to 3.90		5s Ref 1920..... J&J	103			4 1/2s Fund '21 op '11 M&S			4.25
Reading—4s '09 to '24 A&O			3.70	4s Ref'd'g 1941..... J&J	94	98 1/2		Tacoma—6s 1911..... A&O			4.20
4s Apr '18 opt 1898 A&O			3.70	Galveston—				5s g Fund 1920..... F&A			4.20
Schuylkill Co—				d5s F'd'g '15 op '05..... M&N	98	100		Tacoma Sch Dist No 10—			
4s Oct 1 '16 opt '06..... A&O			3.75	d5s Water 1928 op '08 J&J	99	100		4 1/2s Feb 1920..... F&A			4 1/2
3s Jan 1 1921 opt..... J&J			3.75	d5s Lim debt Sept 1 1921.....	98	100		Whatcom Co—6s 1911..... Dec			4.15
Scranton—				d5s Lim debt June 1 1923.....	99	100		4 1/2s F'd'g '22 op '12..... J&J			4.15
4s Jud Fund '10-'15-'20-			3.60	d5s Lim debt 1927.....	98	100		Whitman Co—5s '12 op Apr			4.20
'25-'30-'35..... A&O			3.60	5s Grade Rais 1944..... A&O	100			WEST VIRGINIA			
3 1/2s June 1915..... J&D			3.75	Galveston Co—				Charleston—			
Scranton Sch Dist 4s '15-'18-			3.75	5s 1913 op 1903..... April 10	97			4s Sept 1 '22 op '12 Sept 1	98		
'23-'28-'33..... A&O			3.75	Goliad Co—				4s Bridge 1935 op '25 J&J	97		
3 1/2s 1914-1932..... F&A			3.75	Harris Co—			4.25	4 1/2s g Jan '27-'41 an Jan 1		106	
Steeltown—				5s Mar 10 1919..... April 10				Charleston Sch Dist—			
3 1/2s Sch Dist 1930..... J&D			4	Houston—6s Fund '12..... J&J	102			4 1/2s 1932 op 1907..... May	100		
Uniontown—				5s Comp July 1918..... J&J	102			Huntington—6s 1921..... O	100		
4s Imp '28 op '18 tax-em M&N			4	5s Sew Nov 15 1939..... M&N			4 1/2	Martinsburg—			
Wilkes-Barre—				Llano Co—5s 1919.....	101			4s July 15 '34 op '21..... J&J	98		
3 1/2s R'd'g '08 to '29 F&A			3.75	McLennan Co—				Parkersburg—5s '16..... June-	104		
Williamsport—				6s Bridge 1909..... April 10	104		4.25	4s 1923 op 1913..... A&O	98		
3 1/2s Ref '29 opt '09 M&S			3.75	Milam Co 5s May 15 '35 A&O				Wheeling—6s 1924 op..... N	102		
RHODE ISLAND				UNITED STATES—See page 23.				WISCONSIN			
3 1/2 g S H 1934..... J&J	103			U. S. Possessions—See un	der Foreign			Appleton—			
3s State H July 1938..... A&O	98			Governments, page 50.				4s High Sc '08 to '24 F&A			4
Bristol—3 1/2s g 1930..... M&S	93	95		UTAH				Bayfield Co—			
Burrillville—3 1/2s 1939 M&S	94	97		5s Territorial 1912..... J&J			3.50	5s g July 1918..... A&O			4
Cranston—4s g 1939..... M&N	100			4s State 1916..... J&J			3.50	Green Bay—5s '08 to '17 J&J			4
East Providence—				3 1/2s Ref 1918..... J&J			3.50	4s Ref'd'g 1907 to '20 J&J			4
4s g Fdg June 15 '47..... J&D	100			3 1/2s Refund'g 1920..... J&J			4.25	Kenosha—			
Lincoln—4s 1928..... A&O	100			Ogden—6s g 1911 op.....				3 1/2s 1919 op 1909..... J&J			4
Newport—4s g 1927..... F&A	100			5s 1913..... M&N			105	LaCrosse—5s '15 op '05 J&J			4
4s May 15 1948..... M&N	100			4 1/2s May 1 1920..... M&N			4.50	3 1/2s Ref'd'g 1919..... A&O			4
3 1/2s g High Sch '54..... J&D	97			Sherman—6s Ref '12..... A&O			4.50	Langlade Co—			
Pawtucket—4s g 1910..... J&J	100			6s Funding 1930..... A&O				4s June 1 '14 to '23 June 1			4
4s g											

BANKS AND TRUST COMPANIES.

Quotations in this department are given per share, not per cent, except for stocks of New York City, Brooklyn and Canadian institutions, and are as near as possible for the closing day of the month preceding the date of issue, though often are nominal. An asterisk (*) denotes sales. The letter (h) prefixed to a price indicates that the figures show the book value.

Figures of deposits, capital and profits for the national banks are from the Comptroller's last call; for all other institutions they are the latest obtainable, direct returns being procured by us where no periodic statements are required. For the Clearing-House banks of New York, Philadelphia and Boston, deposits are taken from the latest weekly statement.

ALABAMA—Nat. banks last call Mar. 22; State institutions latest returns.

	Capital.	Surplus & Profits.	Gross Deposits.	Par.	Bid.	Ask.
Birmingham.						
Amer. Tr & Sav Bk.	200,000	45,000	2,920,000	100	215	235
Birming'm Tr & Sav	500,000	272,679	3,920,849	100	105	---
Citizens' Sav Bank.	50,000	5,000	400,000	100	95	100
Commercial State Bk	262,100	2,000	150,000	100	260	280
First National Bank	1,000,000	575,217	8,380,918	100	225	---
Jefferson Co Sav Bk	100,000	137,819	1,070,292	100	125	150
People's Sav Bk & Tr	75,000	42,939	1,032,863	100	104	108
Traders' Nat Bank.	100,000	8,114	693,814	100	104	108
Mobile.						
Bk of Mobile, N BA	100,000	733,184	747,589	100	180	200
First National Bank	300,000	626,159	2,410,963	100	395	400
Leinhaus Bank'g Co.	150,000	120,000	700,000	100	---	---
Merchants' Bank.	150,000	45,294	698,457	100	150	---
People's Bank.	150,000	576,199	2,516,434	100	500	---
Central Trust Co.	250,000	83,250	506,321	100	145	150
City Bank & Tr Co.	500,000	418,593	1,758,043	100	220	221
Montgomery.						
American Nat Bank	Absorbed	by Fourth	Nat. Bk.	---	---	---
Exchange Nat Bank	300,000	93,241	448,609	100	128	131
First Nat Bank.	1,000,000	290,169	3,363,249	100	162	165
Fourth Nat Bank.	500,000	261,446	1,465,124	100	157	159
Montgom'y Bk & Tr	250,000	5,349	341,768	100	100	102 1/2
New Farley Nat Bk	200,000	23,187	2305,242	100	120	128
Union Bk & Tr Co	100,000	31,049	231,789	100	129	132

ARIZONA—Nat. banks Jan. 26; State banks Oct. 20.

	Capital.	Surplus & Profits.	Gross Deposits.	Par.	Bid.	Ask.
Phoenix—						
Nat Bk of Arizona.	100,000	86,906	687,541	100	---	150
Phoenix Nat Bank.	100,000	112,587	1,263,543	100	---	135
Val Bk of Phoenix.	100,000	30,000	400,000	100	---	100

ARKANSAS—Nat. banks Jan. 26; State institutions latest returns.

	Capital.	Surplus & Profits.	Gross Deposits.	Par.	Bid.	Ask.
Little Rock—						
Bank of Commerce.	100,000	130,000	1,175,000	25	---	58
Exchange Nat Bk.	300,000	141,309	1,632,777	100	---	160
German Nat Bank.	300,000	336,657	1,536,185	100	---	185
State National Bk.	100,000	11,987	630,305	100	---	115
Little Rock Tr Co.	100,000	44,000	---	25	---	---
Mercantile Trust Co	100,000	5,600	650,000	40	---	50
Union Trust Co.	250,000	31,000	900,000	100	---	150
Pine Bluff—						
Bank of Pine Bluff.	100,000	83,162	542,000	---	---	---
Citizens' Bank.	100,000	42,199	709,726	---	---	---
Cotton Belt S & T Co	60,000	17,374	227,775	---	---	---
Merch & Plant Bk.	175,000	58,479	548,992	25	---	---
Simmons Nat Bk.	100,000	32,000	270,000	100	---	---

CALIFORNIA—Nat banks Jan. 23; State institutions latest returns

	Capital.	Surplus & Profits.	Gross Deposits.	Par.	Bid.	Ask.
Los Angeles—						
American Nat Bk.	1,000,000	142,914	4,181,584	100	115	---
Amer Sav'gs Bank.	225,000	50,000	1,450,126	100	---	---
Bk of Los Angeles.	72,000	14,800	312,119	100	---	130
B'way Bk & Tr Co.	250,000	152,914	2,262,709	100	155	---
Central Bank.	100,000	135,276	2,367,273	100	240	---
Citizens' Nat Bank.	300,000	344,267	3,006,518	100	---	275
Commercial Nat Bk	200,000	32,517	1,243,291	100	135	---
Dollar S Bk & Tr Co	100,000	30,890	1,050,331	100	140	---
Equitable Sav Bk.	50,000	34,597	1,348,296	100	---	---
Farmers' & Mer Nat	1,500,000	1,594,364	13,098,617	100	370	378
Federal Bank.	25,000	6,988	215,265	100	12	---
First Nat Bank.	1,250,000	1,407,339	15,667,857	100	425	430
Germ-Am Sav Bk.	600,000	250,787	9,373,448	100	312	318
Home Savings Bk.	200,000	20,690	748,194	100	132	---
Intern'l Sav Ex Bk.	134,000	4,340	553,000	100	---	---
Merchants' Nat Bk.	200,000	411,137	5,251,744	100	450	---
Nat Bk of California	500,000	109,148	2,563,164	100	190	225
Security Savings Bk	500,000	295,001	15,515,339	100	250	---
South'n Cal Sav Bk	100,000	344,103	7,569,673	100	---	---
Los Angeles Tr Co.	1,000,000	202,567	4,537,989	100	115	---
Merchants' Tr Co.	500,000	10,000	1,206,834	100	100	105
Metrop Bk & Tr Co	250,000	85,921	766,121	100	71	85
Southern Trust Co	200,000	11,760	1,138,857	100	98	108
State Bank & Tr Co	500,000	25,000	1,980,204	100	---	---
Union Tr & Title Co.	700,000	New Com	302,045	100	156	---
U S Nat Bank.	200,000	56,295	---	---	---	---
Oakland—						
California Bank.	175,500	32,000	1,000,000	100	105	---
Central Bank.	300,000	437,796	7,856,477	30	75	80
Farmers' & Mers Bk	70,100	64,000	1,050,000	100	125	---
First National Bank	300,000	142,901	3,922,711	100	130	135
Oakland Bk of Sav.	1,000,000	114,239	12,216,463	75	175	200
Sec'y Sav Bk & T Co	10,000	3,134	676,769	20	25	30
State Savings Bank	100,000	104,421	814,519	100	125	150
Union Nat Bank.	150,000	188,579	3,032,109	100	200	225
Union Savings Bk.	300,000	272,500	5,728,546	100	150	---
Sacramento—						
California State Bk.	914,000	196,753	6,225,000	100	150	---
Farm & Mech S Bk.	200,000	24,317	1,050,459	40	---	42
N B D O Mills & Co.	500,000	564,017	4,517,597	100	---	---
People's Sav'gs Bk.	266,500	93,050	1,950,332	---	---	---
Sacramento Bank.	400,000	256,841	4,149,145	80	120	125
San Francisco—						
American Nat Bk.	1,000,000	382,842	8,258,839	100	130	130 1/2
Bank of California.	4,000,000	9,896,617	26,461,278	100	363	---
Bank of Italy.	500,000	25,049	1,015,123	---	---	---
Citizens' Nat Bk.	200,000	16,364	752,894	---	---	---
City & County Bk.	350,000	60,780	1,062,575	100	---	---
Columbus S & L Soc	130,000	97,128	2,106,715	250	---	---
Crocker Nat Bank.	1,000,000	1,675,147	25,709,043	100	---	---
Don'ho-Kelly B Co	650,000	125,000	2,500,000	100	---	---
First National Bank	1,500,000	1,591,712	12,659,976	100	295	---
French-Amer Bank.	1,000,000	133,884	1,397,214	100	---	---
German Sav'gs Bk.	600,000	54,407	3,668,408	100	---	---
German Sav & Loan	1,000,000	1,252,719	38,476,520	833	3025	3225

CALIFORNIA—(Concluded.)

	Capital.	Surplus & Profits.	Gross Deposits.	Par.	Bid.	Ask.
San Fran. (Con.)						
Gremania Nat Bk.	300,000	24,704	655,980	100	---	---
Humboldt Sav Bk.	300,000	179,442	5,283,939	---	2100	---
Market St Bank.	101,432	9,391	564,326	100	---	---
Mechanics Sav Bk	250,000	12,355	775,190	---	---	---
Merchants' Nat Bk.	300,000	342	804,702	---	---	---
Mission Bank.	200,000	23,506	1,008,105	---	---	---
Mutual Savings Bk.	300,000	375,759	9,943,885	30	---	---
Nat Bk of the Pac.	300,000	13,792	1,020,074	---	---	---
Provident Bank.	100,000	New	---	---	---	---
San Fran Nat Bk.	1,000,000	355,132	4,616,595	100	---	---
San Fran Sav Union	1,000,000	1,065,885	33,473,393	250	622	---
Sav & Loan Society	750,000	118,268	7,116,895	75	100	---
Seaboard Bank.	187,500	37,870	1,126,578	---	---	---
Security Savings Bk	500,000	150,486	4,934,819	250	390	425
U S Nat Bank.	200,000	14,429	802,046	---	---	---
Wells Far Nev Nat.	6,000,000	4,304,887	28,861,656	---	---	---
Western Nat Bank.	1,000,000	121,482	4,390,137	100	---	---
Cal Safe Dep & T Co	2,500,000	623,760	8,953,049	100	129	---
Central Trust Co.	1,500,000	292,573	3,751,748	100	---	---
Mercantile Trust Co	1,000,000	720,246	12,579,409	100	210	---
Metrop. Tr Sav Bk.	688,612	143,150	467,998	---	---	---
Union Trust Co.	1,180,000	1,159,203	22,363,636	800	2800	3300
San Jose—						
Bank of San Jose.	300,000	280,089	1,891,431	100	---	---
Comm'l & Sav Bk.	150,000	1,735	389,108	50	---	---
First National Bank	300,000	282,990	1,977,259	100	170	175
San Jose S Dep Bk.	300,000	700,000	4,705,323	30	100	105
Security S & S Bk.	200,000	24,000	1,155,670	20	---	---
Gard C Bk & Tr Co.	250,000	129,710	1,755,260	100	---	185

CANADA.—See last page.

COLORADO—Nat. banks Jan. 26; State institutions latest returns.

	Capital.	Surplus & Profits.	Gross Deposits.	Par.	Bid.	Ask.
Colorado Spr'g -						
Colorado Sav Bk.	50,000	20,310	375,494	100	---	---
El Paso Nat Bank.	200,000	171,032	2,314,016	100	---	---
Exchange Nat Bk.	100,000	228,814	3,831,391	---	---	---
First National Bank	100,000	429,387	2,963,264	100	---	---
Colo Title & Tr Co.	300,000	62,125	2,020,297	100	---	---
Denver—						
Capitol Nat Bk.	300,000	103,104	2,216,724	---	---	---
Central Savings Bk.	100,000	91,487	2,014,126	100	---	---
Colorado Nat Bank.	500,000	525,929	15,337,347	100	---	---
Denver Nat Bank.	500,000	603,182	10,185,558	100	---	---
Denver Stk Yds Bk	100,000	22,845	786,779	---	---	---
First National Bank	1,000,0					

Where Names are Printed in Italics Fuller Returns may be Found in the Advertising Columns.

CONNECTICUT.—(Concluded.)

Table with columns: Capital, Surplus & Profits, Gross Deposits, Par., Bid., Ask., Per share. Includes entries for Waterbury, Citizens' Nat Bank, etc.

DELAWARE—Nat. banks last call Mar. 22; State institutions latest returns.

Table with columns: Capital, Surplus & Profits, Gross Deposits, Par., Bid., Ask., Per share. Includes entries for Wilmington, Central Nat Bank, etc.

DIST. OF COL.—Nat. bks. Jan. 26; other institutions latest returns.

Table with columns: Capital, Surplus & Profits, Gross Deposits, Par., Bid., Ask., Per share. Includes entries for Washington, American Nat Bank, etc.

FLORIDA—Nat. banks Jan. 26; State institutions latest returns.

Table with columns: Capital, Surplus & Profits, Gross Deposits, Par., Bid., Ask., Per share. Includes entries for Jacksonville, Atlantic Nat Bank, etc.

GEORGIA—Nat. banks Jan. 26; State institutions latest returns.

Table with columns: Capital, Surplus & Profits, Gross Deposits, Par., Bid., Ask., Per share. Includes entries for Atlanta, Augusta, Columbus, Macon, Savannah, etc.

IDAHO—Nat. banks Jan. 26 State institutions latest returns.

Table with columns: Capital, Surplus & Profits, Gross Deposits, Par., Bid., Ask., Per share. Includes entries for Boise City, Bank of Commerce, etc.

ILLINOIS—Nat. banks last call Mar. 22; State institutions Jan. 28.

Large table with columns: Capital, Surplus & Profits, Gross Deposits, Par., Bid., Ask., Per share. Includes entries for Aurora, Chicago, Rockford, Peoria, Springfield, etc.

INDIANA—Nat. banks last call Mar. 22; State institutions latest returns.

Table with columns: Capital, Surplus & Profits, Gross Deposits, Par., Bid., Ask., Per share. Includes entries for Evansville, Fort Wayne, Indianapolis, etc.

*Sale price. h Book value. a Capital and surplus to be increased. b Capital to be increased. c These are figures issued before last call. n Mar. 22 1907. l Increase from \$250,000 approved. f Capital to be increased to \$5,000,000. v Nov. 12 '06. e Nov. 13 '05. s Jan. 26 1907.

Where Names are Printed in Italics Fuller Returns may be Found in the Advertising Columns.

INDIANA—(Concluded.)

Table with 7 columns: Capital, Surplus & Profits, Gross Deposits, Par, Bid, Ask. Rows include Indianapolis (Con.), Fletcher Nat Bank, Indiana Nat Bank, etc.

IND. TER.—Nat. banks Jan. 26; State institutions latest returns.

Table with 7 columns: Capital, Surplus & Profits, Gross Deposits, Par, Bid, Ask. Rows include Muskogee, City Nat Bank, Commercial Nat Bk, etc.

IOWA—Nat. banks Jan. 26; State institutions latest returns.

Large table with 7 columns: Capital, Surplus & Profits, Gross Deposits, Par, Bid, Ask. Rows include Burlington, First National Bank, Ger-Amer Sav Bank, etc.

KANSAS—Nat. banks Jan. 26; State institutions latest returns.

Table with 7 columns: Capital, Surplus & Profits, Gross Deposits, Par, Bid, Ask. Rows include Kansas City, Commercial N Bk, Inter-State Nat Bk, etc.

KENTUCKY—Nat. banks Jan. 26; State institutions latest returns.

Table with 7 columns: Capital, Surplus & Profits, Gross Deposits, Par, Bid, Ask. Rows include Covington, Lexington, Louisville, American Nat Bk, etc.

LOUISIANA—Nat. banks Jan. 26; State institutions latest returns.

Table with 7 columns: Capital, Surplus & Profits, Gross Deposits, Par, Bid, Ask. Rows include New Orleans, Bank of Orleans, Canal La Bk & T Co, etc.

MAINE—Nat. banks Jan. 26; State institutions latest returns.

Table with 7 columns: Capital, Surplus & Profits, Gross Deposits, Par, Bid, Ask. Rows include Bangor, First National Bk, Merchants' Nat Bk, etc.

MARYLAND—Nat. banks Jan. 26; State institutions latest returns.

Table with 7 columns: Capital, Surplus & Profits, Gross Deposits, Par, Bid, Ask. Rows include Baltimore, Calvert Bank, Canton Nat Bank, etc.

*Sale price a Capital and surplus to be increased. b Capital to be increased. d No deposits; does not do a general banking business; h Book value v This is amount paid in on shares, par value 100. We quote per share not per cent. x Ex-dividend. y Capital paid in; authorized amount is larger. e Figures date June 18. c Nov. 12 '06. n Mar. 22 '07 f These are figures issued before last call. l To consolidate.

Where Names are Printed in Italics Fuller Returns may be Found in the Advertising Columns.

MARYLAND—(Continued.)

Table with columns: Capital, Surplus & Profits, Gross Deposits, Par., Bid., Ask. Rows include Baltimore (Balt.) and Frederick banks.

MASSACHUSETTS—(Continued.)

Table with columns: Capital, Surplus & Profits, Gross Deposits, Par., Bid., Ask. Rows include Holyoke, Lawrence, Lowell, Lynn, and New Bedford banks.

MASSACHUSETTS—Nat. bks. (exc Boston) Jan. 26; State inst. latest ret.

Table with columns: Deposits of banks date, Mar. 30 1907, Per share. Rows include Boston banks like American Nat Bank, Atlantic Nat Bank, etc.

Table with columns: Capital, Surplus & Profits, Gross Deposits, Par., Bid., Ask. Rows include Peabody, Salem, Springfield, and Taunton banks.

MICHIGAN—Nat bks. last call Mar. 22; State institutions latest returns.

Table with columns: Capital, Surplus & Profits, Gross Deposits, Par., Bid., Ask. Rows include Bay City, Detroit, Grand Rapids, and Saginaw banks.

*Sale price. a Capital to be increased. d No deposits; does not do a general banking business. e Capital paid in; authorized amount is larger. k This is the so-called "Weekly Deposits." now forming capital on which dividends are paid. r Ex-dividend. y Figures are for Sept. 4 1906; h Oct. 31 '06; l Dec 31 '06; n Jan. 3 '07; v Jan. 26 '07; r Mar. 22 '07; s Nov. 12 '06. c Figures issued before last general call. / To consolidate.

Where Names are Printed in Italics Fuller Returns may be Found in the Advertising Columns.

MINNESOTA—Nat. bks. Jan. 26; State institutions latest returns.

	Capital.	Surplus & Profits.	Gross Deposits.	Par.	Bid.	Ask.
Duluth—						
American Exch Bk.	500,000	\$ 632,230	\$9,527,473	100	220	-----
City Nat Bank	500,000	80,371	2,127,109	100	110	-----
Duluth Sav Bank	100,000	5,941	531,907	100	120	-----
First National Bank	500,000	1,098,948	7,233,596	100	310	-----
Minneapolis—						
East Side State Bk	100,000	-----	125,040	-----	-----	-----
First National Bank	2,000,000	1,802,789	12,673,917	100	205	210
German-Amer Bk	100,000	104,457	1,525,928	100	-----	*185
Germania Bank	50,000	37,410	410,545	100	140	150
Hennepin Co Sav B.	100,000	124,309	3,968,479	100	175	200
Merch & Man St Bk	50,000	15,376	202,850	100	130	140
Minnesota Nat Bk	200,000	5,881	313,465	100	100	110
Nat Bk of Comm'ce	1,000,000	469,768	6,874,066	100	-----	*170
Northwest Nat Bank	1,000,000	1,061,343	11,393,552	100	-----	*260
People's Bk of Minn.	600,000	22,834	394,029	100	-----	100
St. Anthony Falls Bk	200,000	26,694	1,301,467	100	180	-----
Security Bank	1,000,000	877,778	11,373,483	100	-----	*220
South Side State Bk	500,000	45,892	422,278	100	200	-----
Swed-Amer Nat Bk	500,000	353,804	2,877,022	100	-----	*185
Union State Bank	50,000	1,401	141,674	-----	107	110
Minneapolis Tr Co.	250,000	157,919	d.	100	-----	*160
Minn Loan & Tr Co.	500,000	190,912	1,491,934	100	135	140
St. Paul—						
American Nat Bk	200,000	52,281	1,299,636	100	115	-----
Capital Nat Bank	500,000	597,867	3,947,064	100	140	-----
First National Bank	1,000,000	1,047,305	9,068,257	100	-----	*265
Merchants' Nat Bk	1,000,000	566,183	7,645,992	100	-----	*165
Nat Germ-Amer Bk	1,000,000	545,450	8,705,190	100	160	-----
Scand'vian Am-Bk	100,000	24,836	1,308,487	100	160	-----
Second Nat Bank	400,000	230,639	3,234,481	100	160	-----
Stock Yards Nat Bk	100,000	14,630	841,791	100	160	-----
Northwestern Tr Co	200,000	55,000	d.	100	123	125
Security Trust Co.	250,000	86,561	570,829	100	-----	100

MISSISSIPPI—Nat. bks. Jan. 26; State institutions latest returns.

	Capital.	Surplus & Profits.	Gross Deposits.	Par.	Bid.	Ask.
Jackson—						
Capital Nat Bank	200,000	42,337	766,806	-----	-----	-----
First National Bank	100,000	128,106	454,950	-----	-----	-----
Jackson Bank	100,000	36,178	259,431	-----	-----	-----
Merchants' Bank	250,000	86,600	564,206	-----	-----	-----
Miss Bank & Tr Co.	100,000	31,305	302,994	-----	-----	-----
Vicksburg—						
American Nat Bank	100,000	36,680	569,793	100	k135	140
Citizens' Nat Bank	100,000	12,196	233,863	100	-----	-----
City Sav & Trust Co	50,000	25,000	400,000	100	k140	160
Delta Tr & Bkg Co.	100,000	62,000	490,000	100	k150	175
First National Bank	200,000	116,989	747,781	100	k150	175
Merchants' Nat Bk	100,000	219,620	819,142	100	-----	-----
People's S Bk & L.	50,000	53,079	456,948	25	-----	-----

MISSOURI—Nat. bks. Jan. 26; State institutions latest returns.

	Capital.	Surplus & Profits.	Gross Deposits.	Par.	Bid.	Ask.
Kansas City—						
American Nat Bank	250,000	\$34,082	2,383,012	100	-----	100
Corn Belt Bank	100,000	13,732	350,971	100	115	125
First National Bank	250,000	1,036,207	24,295,909	100	500	550
German-Amer Bank	50,000	90,273	996,418	100	235	245
Int-St Nat Bk Kan.	500,000	675,000	7,075,001	100	295	300
Nat Bk of Comm'ce	1,000,000	2,038,007	36,941,758	100	295	300
New Eng Nat Bank	500,000	537,028	9,989,009	100	315	325
Traders' Bank	100,000	76,629	2,951,057	100	175	180
Union Nat Bank	600,000	658,769	13,241,676	100	265	271
Western Exch Bank	100,000	100,000	1,500,000	100	160	165
Bankers Trust Co.	350,000	12,189	685,778	100	75	80
Fidelity Trust Co.	1,000,000	1,171,678	8,160,309	100	280	290
Missouri Sav Assn.	500,000	140,044	1,169,311	100	400	450
Pioneer Trust Co.	350,000	406,854	1,256,368	50	100	110
United States Tr Co	250,000	15,000	d.	100	110	-----
U S & Mex Tr Co.	500,000	242,051	-----	100	100	105
St. Joseph—						
Burnes Nat Bank	200,000	23,772	1,885,008	100	-----	100
1st N Bk of Bnc'h Co	500,000	366,946	6,969,420	100	200	210
German-Amer Bk	200,000	55,470	3,548,668	100	105	120
Merchants' Bank	200,000	71,156	672,638	100	110	120
St Jos Stock Yds Bk	150,000	75,687	2,233,356	100	100	115
Toole-Lemon N Bk	200,000	124,074	4,647,409	100	-----	-----
Missouri Val Tr Co.	100,000	20,000	800,000	p 50	50	60
St. Louis—						
Boatmen's Bank	2,000,000	1,604,762	12,133,526	100	235	240
Bremen Bank	100,000	415,772	2,659,500	100	425	525
Cass Ave. Bank	100,000	10,102	521,939	100	115	-----
Central Nat Bank	1,000,000	10,598	4,067,121	-----	-----	-----
Chippewa Bank	100,000	8,164	206,740	100	-----	-----
City Nat Bank	200,000	24,757	786,296	-----	-----	-----
Franklin Bank	600,000	571,289	5,929,284	100	295	-----
German-Amer Bk	150,000	1,123,210	7,503,529	100	975	-----
German Savings Int	500,000	1,316,949	9,955,876	100	451	-----
Grand Ave Bank	100,000	3,190	124,212	100	105	110
Intern'l Bk St Louis	200,000	170,835	2,775,535	100	-----	230
Jefferson Bank	200,000	124,520	1,461,270	100	-----	225
Lafayette Bank	100,000	955,779	5,134,600	100	600	-----
Lowell Bank	100,000	2,820	192,889	100	105	110
Manchester Bank	100,000	82,369	832,640	100	207	-----
Mec-Amer Nat Bk	2,000,000	3,011,994	32,704,694	100	316	319
Merch Laclade Nat.	1,700,000	1,751,427	15,296,376	100	-----	302
Nat Bk of Comm'ce	10,000,000	8,372,839	63,021,170	100	-----	-----
Northwest'n Sav Bk	200,000	340,804	3,182,062	100	235	240
Olive St Bank	100,000	6,332	424,425	100	126 1/2	140
South'n Com & Sav	100,000	88,002	1,206,760	100	160	-----
South Side Bank	200,000	146,074	1,816,828	100	222	230
State National Bk.	2,000,000	839,559	11,782,710	100	190	193
Third National Bk.	2,000,000	2,060,837	33,180,137	100	300	301
Washington Nat Bk	200,000	10,122	295,449	100	100	-----
B'way Sav Tr Co.	100,000	21,806	520,315	100	125	-----
Commonw'lth Tr Co	2,000,000	3,843,306	9,842,154	100	309	310
Jeff.-Gravois Tr Co	100,000	895	136,504	-----	-----	-----
Lincoln Tr & Title.	345,000	170,000	d.	100	-----	-----
Mercantile Tr Co.	3,000,000	6,843,574	19,537,000	100	-----	350
Mississipp Val Tr Co	3,000,000	5,811,242	19,048,729	100	302	303
Mo-Lincoln Tr Co.	3,000,000	1,091,325	7,354,905	100	124	125
St. Louis Union Tr Co	5,000,000	6,153,992	19,887,824	100	385	388
Title Guar Trust Co	1,500,000	833,024	d.	100	60	62
West St Louis Tr Co	100,000	708	129,137	-----	-----	-----

MONTANA—Nat. bks. Mar. 22, State institutions latest returns.

	Capital.	Surplus & Profits.	Gross Deposits.	Par.	Bid.	Ask.
Butte—						
First National Bank	200,000	411,195	4,001,730	-----	-----	-----
Silver Bow Nat Bk.	100,000	26,803	312,466	-----	-----	-----
State Savings Bank	300,000	481,994	3,777,455	300	-----	-----
Daly Bank & Tr Co.	100,000	165,971	3,292,300	100	-----	-----

MONTANA—Concluded

	Capital.	Surplus & Profits.	Gross Deposits.	Par.	Bid.	Ask.
Helena—						
American Nat Bk	200,000	48,000	1,606,000	100	-----	-----
Nat Bk of Montana	250,000	83,492	1,913,687	100	-----	-----
Thos Cruse Sav Bk.	100,000	39,436	931,898	100	-----	-----
Union Bk & Tr Co.	250,000	122,904	2,774,296	100	-----	-----

NEBRASKA—Nat. bks. Jan. 26; State institutions latest returns

	Capital.	Surplus & Profits.	Gross Deposits.	Par.	Bid.	Ask.
Lincoln—						
City National Bank	100,000	99,379	1,140,130	205	-----	-----
Columbia Nat Bank	100,000	59,426	1,794,967	100	-----	-----
First National Bank	400,000	126,317	3,308,906	100	-----	-----
Nat Bk of Comm'ce	100,000	30,000	927,558	100	-----	-----
First Tr & Sav Bk.	50,000	-----	-----	-----	-----	-----
Omaha—						
City Sav Bank	100,000	15,000	875,000	100	110	125
First National Bk.	500,000	572,249	11,995,841	100	200	225
Merchants' Nat Bk.	500,000	262,617	5,364,206	100	110	125
Nebraska Nat Bk.	200,000	99,664	1,604,412	100	105	110
Omaha Nat Bank	1,000,000	363,304	10,401,200	100	125	150
U S National Bank.	600,000	392,690	9,065,105	100	160	175
South Omaha—						
Packers' Nat Bank.	150,000	135,467	2,104,977	100	-----	-----
South Omaha N Bk	250,000	329,225	3,295,305	100	-----	-----
Un Stk Yds Nat Bk	300,000	103,091	3,418,529	100	-----	-----

NEW HAMPSHIRE—National banks Jan. 26.

	Capital.	Surplus & Profits.	Gross Deposits.	Par.	Bid.	Ask.
Manchester—						
Amoskeag Nat Bk.	200,000	306,392	1,350,350	100	-----	*250
First National Bank	150,000	121,407	549,922	100		

Where Names are Printed in Italics Fuller Returns may be Found in the Advertising Columns.

NEW MEXICO—National banks Jan. 26 '07; State banks Jan. 7 '07.

Table with columns: Capital, Surplus & Profits, Gross Deposits, Par, Bid, Ask. Includes entries for Albuquerque—Bank of Commerce, First National Bank.

NEW YORK—Nat. banks except N.Y.C. Jan. 26; State institut's Jan. 1 '07

Large table listing various banks in New York (excluding N.Y.C.) with columns for Capital, Surplus & Profits, Gross Deposits, Par, Bid, Ask. Includes entries for Albany, Auburn, Binghamton, Brooklyn, Buffalo, Elmira, and New York City.

NEW YORK—(Continued.)

Table listing various banks in New York (continued) with columns for Capital, Surplus & Profits, Gross Deposits, Par, Bid, Ask. Includes entries for N.Y. City (Continued), Interboro Bank, International Bank, Irving Nat Exch Bk, etc.

* Sale price. b Cap and surp to be increased. d Capital paid in; authorized amount is larger. h Book value. k Capital to be increased. x Ex-div. l Figures are of date Nov. 12 1906. c To consolidate. e Nov. 14. a Jan. 26 1907. y To consolidate. n June 18. r Sept. 4. g These are figures issued before last call. v New stock. f Capital to be reduced. s Jan. 1 '07.

Where Names are Printed in Italics Fuller Returns may be Found in the Advertising Columns

NEW YORK—(Concluded)

	Capital.	Surplus & Profits.	Gross Deposits.	Par.	Bid.	Ask
Utica—						
First National Bank	1,000,000	1,130,092	3,800,146	60	135	*142
Oneida Nat Bank	600,000	1,665,684	1,527,781	100	205	*229
Second Nat Bank	300,000	1,260,764	1,073,507	100		*180
Utica City Nat Bk.	1,000,000	289,186	2,198,088	50		*65
Citizens' Trust Co.	200,000	126,712	1,564,015	100	160	170
Utica Tr & Dep Co.	400,000	412,237	5,257,875	100	310	340
Watertown—						
City National Bank	100,000	751,632	518,001	100		
Jefferson Co Nat Bk	250,000	1,311,868	1,689,231	80		
Nat Bk & Loan Co.	100,000	980,199	710,826	100	200	
National Union Bk.	200,000	1,107,329	807,629	80	150	
Watertown Nat Bk.	100,000	1,198,892	789,725	100	200	
Westchester Co—						
Mt. Vernon—1st N.	100,000	81,512	1,944,534	100	200	
Mt. Vernon Tr Co	200,000	254,469	1,891,335	100	225	250
New Rochelle—						
Nat City Bank	100,000	78,656	1,842,690		100	
N Rochelle Tr Co.	100,000	80,042	1,826,486		130	
Ossining—1st Nat.	100,000	37,600	271,700	100		85
Ossining Nat Bk.	100,000	35,032	597,758	100	180	
Peekskill—						
Westch'r Co Nat.	100,000	224,340	1,283,557	100	150	
Pleasantville—						
Mt Pleasant Bk.	25,000	9,980	327,481		130	
Port Chester—1st N.	100,000	167,946	646,259	100	145	
Mutual Trust Co.	300,000	65,234	1,583,139	100	120	130
Rye—Rye Nat Bk.	50,000	28,629	549,017	100	110	
Tarrytown Nat Bk.	100,000	2,084	732,891	100	120	
White Plains—						
Cent Bk WestCo	100,000	124,230	750,034	100	250	
County Trust Co.	100,000	65,529	1,406,633	100	200	
First Nat Bank	100,000	50,452	722,639	100	200	
Yonkers—1st Nat.	150,000	77,729	1,833,412	100	100	120
Westches'r Tr Co.	300,000	176,119	2,867,406	100	150	

NORTH CAROLINA—Nat. bks. last call Mar. 22; State inst. latest returns.

	Capital.	Surplus & Profits.	Gross Deposits.	Par.	Bid.	Ask
Raleigh—						
Citizens' Nat Bank.	100,000	141,096	1,065,638	100	200	
Comm'l & Farm Bk	100,000	109,419	737,237	100	175	
Raleigh Bkg & Tr Co	100,000	6,572	531,667	100	105	
Carolina Trust Co.	100,000	5,599	151,424	100		100
Wilmington—						
Atlantic Nat Bank.	125,000	220,889	1,034,676	100	240	250
Murchison Nat Bk.	304,000	122,229	1,767,134	100	150	160
People's Sav Bank.	30,000	43,931	736,667	25	70	
Southern Nat Bk.	200,000	116,549	988,609	100	150	
Atlantic Tr & Bkg Co	50,000	26,107	607,624	100	175	
Wilm Sav & Tr Co.	25,000	131,859	1,412,269	50	400	

NORTH DAKOTA—Nat. bks. Jan. 26; State inst. latest returns.

	Capital.	Surplus & Profits.	Gross Deposits.	Par.	Bid.	Ask
Fargo—						
Commercial Bank.	50,000	5,057	212,515	100	106	
Fargo National Bk.	50,000	12,584	288,103	100	135	140
First National Bank	200,000	70,781	1,818,857	100		*210
Merchants' Nat. Bk	100,000	29,740	576,043			
Northern Trust Co.	100,000	31,129	336,936	100		

OHIO—Nat. bks. last call Mar. 22; State institutions latest returns.

	Capital.	Surplus & Profits.	Gross Deposits.	Par.	Bid.	Ask
Cincinnati—						
American Nat Bk.	1,112,187	51,689	1,281,640	100	110	
Atlas Nat Bank.	400,000	575,416	3,501,229	100	326	400
Brighton Ger Bk Co	200,600	190,546	1,749,555	100	190	
Citizens' Nat Bank.	2,000,000	2,092,840	6,229,716	100	265	270
City Hall Bank.	100,000	78,260	1,263,844	100	240	
Columbia B. & S. Co.	750,000	90,804	540,039	10	250	
Cosmop Bk & S Co.	250,000	88,214	1,224,699	50	160	
Fifth National Bank	1,000,000	727,479	8,491,428	100	290	295
First National Bank	5,000,000	1,813,829	17,270,658	100	260	265
Fourth Nat Bank.	500,000	834,932	3,448,724	100	310	
German Nat Bank.	500,000	697,494	5,008,270	100	320	
Home Sav Bk Co.	50,000	1,410	226,009	100	130	
Market Nat Bank.	500,000	384,000	3,188,944	100	250	
Merchants' Nat Bk.	1,200,000	457,267	9,438,057	100	210	
North Side Bank.	450,000	16,774	386,700	50		
People's Bk & Sv Co	200,000	7,036	240,682	100	120	
Prov Sav Bk & TCo	1,000,000	467,611	2,935,159	10	175	
Queen C'y SB & TCo	500,000	133,312	1,185,576	100	120	122
Second Nat Bank.	500,000	722,364	4,199,119	100	280	300
Security Sav Bank.	100,000	37,040	929,487	100	190	
South Ohio L & Tr.	1,794,545	33,582	245,682			
Third Nat Bank.	1,200,000	641,242	5,168,258	100	220	225
Union S B & Tr Co.	500,000	2,102,364	16,147,360	100	800	1000
Unity Bkg & Sav Co	450,000	19,122	451,260	100		
Western German Bk	250,000	930,054	9,124,092	100	800	
Cent Tr & S Dep Co	500,000	409,864	6,218,734	100	250	
Cincinnati Trust Co	500,000	315,837	4,672,674	100	275	290
Cleveland—						
Bk of Comm' N A	2,000,000	1,414,682	11,612,370	100		*225
Central Nat Bank.	1,000,000	572,289	6,402,928	100		*190
Cleveland Nat Bank	500,000	1,100,254	2,226,687	100		*120
Clark Ave Sav Bank	50,000	5,395	263,249			
Cleve Sav & L Co.	250,000	40,000	700,000	100		
Columbia Sav & LCo	100,000	52,736	911,800	50		
Equity Sav L Co.	200,000	25,529	387,663			
Farm & Mer BkgCo	50,000	9,352	552,072	50		
First National Bank	2,500,000	915,560	25,266,389		195	206
Garfield Sav Bk Co.	100,000	136,424	1,800,401	100		*220
Germ-Am Sav B Co	50,000	39,819	739,084	50		
Lincoln Sav & Bkg.	50,000	6,747	433,164	100		
Lorain St Sav BkCo	100,000	45,730	1,673,710	50		
Market Nat Bank.	Consolidated with State Banking & Trust Co.					
National City Bank	250,000	1,352,520	1,240,195	100		
Nat Commercial Bk	1,500,000	1,810,134	4,448,555			*180
Pearl St Sav & T Co	200,000	227,381	2,665,139	50		
People's Sav Bk Co	200,000	147,180	4,470,271	200		
So Cleveland Bk Co.	150,000	78,459	2,279,508	100		
United Bk & SavCo	250,000	160,000	4,246,322	100		
Union National Bk.	1,600,000	874,259	11,457,862	100		*184
W Cleveland BkgCo	94,012	8,470	274,224	50		
B'way Sav & Tr Co.	300,000	291,469	4,266,469	100		
Citizens' Sav & TrCo	4,000,000	2,841,745	36,133,254	100		315
Cleveland Trust Co.	2,500,000	2,554,419	23,357,471	100		*280

OHIO—(Concluded).

	Capital.	Surplus & Profits.	Gross Deposits.	Par.	Bid.	Ask
Dime Sav & Bkg Co	500,000	439,426	4,650,592	100		
Euclid Av Trust Co.	200,000	57,164	1,243,338			
Forest City S & Tr.	250,000	38,199	2,154,134	100		
Guardian Sav & Tr.	1,000,000	1,049,014	12,439,752	100		*283
L Sh Bkg & Tr Co.	200,000	78,726	3,014,864	100	240	
Reserve Trust Co.	300,000	31,204	1,834,617			
State Bkg & Tr Co.	500,000	185,000	3,374,119	100	134	
Super'r Sav & TrCo	500,000	552,380	6,046,430			
Union Sav & L Co.	750,961	83,839	328,831			
Woodl'd Av S & Tr.	250,000	211,511	3,416,123	100		
Columbus—						
Amer Sav Bk Co.	50,000	21,152	545,659	50	130	151
Capital City Bank.	100,000	30,659	538,287	100		
Citizens' Savings Bk	100,000	155,464	1,393,677	100	300	350
City National Bank	300,000	87,367	1,216,374	100	140	145
Columbus SavBkCo	50,000	39,906	618,904	100	175	200
Columbus S & Tr Co	610,000	92,872	2,067,521	100	108	*110
Commercial N Bank	200,000	289,805	3,118,113	100	297	300
Deshler Nat Bank.	300,000	151,462	1,759,254	100	150	
Hayden-Clin'n N B.	500,000	270,169	2,950,165	100	185	195
Huntington Nat Bk	400,000	41,367	1,402,624	100		
Lincoln Sav Bk Co.	50,000	2,016	105,282	100		
Market Exch Bank.	100,000	82,824	1,161,459	100	145	151
Nat Bk of Comm'ce	200,000	48,357	1,013,563	100	140	150
New First Nat Bk.	500,000	237,040	4,292,152	100		*230
North Side Sav Bk.	25,000	5,904	224,612	100	100	
Ohio National Bank	400,000	254,497	4,285,120	100	260	270
People's Bank Co.	25,000	5,020	88,322	100		
Union National Bk.	750,000	75,978	3,514,594	100	120	121
West Side DimeSBk	25,000	7,009	241,283	50		*130
Security Sav Bk	25,000	6,120	907	50		*124
State S Bk & Tr Co.	200,000	123,937	840,571	100	160	180
Capitol Trust Co.	400,000	42,793	872,931	100		125
Ohio Trust Co.	500,000	212,906	2,406,069	100	190	200
Dayton—						
City National Bank	200,000	207,053	1,566,552	100	275	290
Dayton Nat Bank.	300,000	137,446	1,312,516	100	158	162
First Sav & Bk Co.	100,000	24,880	562,166	100	120	125
Fourth Nat Bank.	600,000	278,410	1,106,109	100	160	166
Merchants' Nat Bk.	200,000	83,342	800,313	100</		

Where Names are Printed in Italics Fuller Returns may be Found in the Advertising Columns.

PENNSYLVANIA—Continued.

Table listing Pennsylvania banks and trust companies with columns for Capital, Surplus & Profits, Gross Deposits, Par, Bid, and Ask. Includes entries for Allentown, Altoona, Erie, Harrisburg, Lancaster, Philadelphia, and Reading.

PENNSYLVANIA—Continued.

Table listing Pennsylvania banks and trust companies with columns for Capital, Surplus & Profits, Gross Deposits, Par, Bid, and Ask. Includes entries for Philadelphia, Pittsburgh, and Reading.

*Sale price. a Capital paid in; authorized amount is larger. b Capital to be increased c Figures are of date Dec. 31 1906. d May 26 1906. Nov. 26 1906. l Nov. 12 1906. v June 18 1906. n Jan. 26 1907. g All owned by Commonwealth Trust. h All owned by Union Trust. i All owned by Colonial Trust. z Ex-dividend. e These are figures issued before last general s. k All owned by Safe Deposit & Trust.

Where Names are Printed in Italics Fuller Returns may be Found in the Advertising Columns.

PENNSYLVANIA—Concluded.

	Capital.	Surplus & Profits.	Gross Deposits.	Par.	Bid.	Ask.
Reading—Con.						
Commercial Tr Co.	125,000	9,595	267,929	100	100	100
Pennsylvania Tr Co	250,000	438,960	2,653,948	100	230	100
Reading Trust Co...	500,000	292,350	794,878	100	180	100
Scranton—						
County Sav Bk.	100,000	275,866	2,698,499	100	550	600
Dime Dep & Dis Bk	100,000	285,149	2,511,054	50	220	277
First National Bank	1,000,000	1,454,421	10,366,936	100	440	460
Keystone Bk.	250,000	19,026	417,742	50	95	100
Merch & Mech Bk.	250,000	437,308	2,161,422	25	90	100
North Scranton Bk	50,000	26,807	456,198	50	102	115
People's Nat Bank.	500,000	1,145,098	1,416,331	100	190	100
Scranton Sav Bank	100,000	477,571	2,376,984	100	860	100
South Side Bank...	60,000	17,791	394,541	50	95	100
Third Nat Bank...	200,000	794,710	3,541,528	100	835	100
Traders' Nat Bank.	250,000	1,285,806	1,944,718	100	270	100
West Side Bank...	60,000	104,906	849,854	50	140	100
Lack Tr & S D Co...	250,000	296,600	1,520,436	100	280	100
Wilkes-Barre—						
Anthracite Sav Bk.	200,000	490,720	1,968,294	50	200	205
First National Bank	375,000	420,325	1,864,724	100	200	100
Miners' Savings Bk	150,000	888,410	2,663,171	50	305	100
People's Bank...	250,000	507,500	2,020,000	100	375	380
Second Nat Bank...	500,000	828,205	3,895,222	100	390	400
W B Dep & Sav Bk.	150,000	374,540	2,515,277	50	165	185
Wyoming Nat Bk...	150,000	596,521	2,428,965	50	325	100
Luzerne Co Tr Co...	150,000	175,000	675,000	100	220	230
Wyoming Val Tr Co	247,000	356,836	1,500,642	50	140	150
Williamsport—						
First National Bank	300,000	313,982	1,362,386	100	175	180
Lycoming Nat Bk.	100,000	134,887	473,884	100	210	100
West Branch N Bk.	200,000	752,236	2,022,372	100	300	310
Williamsport N Bk.	100,000	102,607	545,079	100	150	100
Susq Tr & S Dep Co	300,000	117,000	1,478,262	50	56	100
York—						
City Bank...	100,000	95,000	915,000	50	100	100
Drov & M Nat Bk...	100,000	57,990	727,596	100	180	100
Farmers' Nat Bank	200,000	169,207	388,155	100	176	100
First National Bank	500,000	469,372	2,172,983	100	207	209
Western Nat Bank.	225,000	100,000	745,000	100	140	145
York Co Nat Bank.	300,000	334,195	1,121,386	20	46	46 1/2
York National Bk.	500,000	335,947	1,036,872	25	51	51 1/2
Guardian Trust Co.	250,000	38,907	307,656	25	27	28
Secur Title & Tr Co.	250,000	92,328	921,197	50	75	76
York Trust Co...	250,000	82,536	599,955	50	80	81 1/2

RHODE ISLAND—Nat. bks. last call Mar. 22; State inst. latest returns.

	Capital.	Surplus & Profits.	Gross Deposits.	Par.	Bid.	Ask.
Newport—						
Aquidneck Nat Bk.	200,000	76,621	402,629	50	66	68
Nat Exchange Bk.	100,000	81,014	335,749	50	80	100
New Eng Com'l Bk.	75,000	9,833	47,120	50	50	100
Newport Nat Bank	120,000	80,466	250,400	60	112 1/2	100
Union Nat Bank...	155,250	47,856	87,868	90	95	100
Newport Trust Co.	300,000	157,876	1,512,881	100	150	100
Pawtucket—						
Slater Trust Co...	500,000	755,224	6,510,554	100	265	100
Providence—						
Atlantic Nat Bank.	225,000	141,908	1,950,480	50	90	100
Blackstone Can Nat	500,000	1,290,311	748,449	25	35	100
Fourth Nat Bank...	500,000	194,132	436,200	100	114	100
High Street Bank.	120,000	96,000	603,000	50	100	100
Mechanics' Nat Bk.	500,000	198,674	1,860,828	50	50	100
Merchants' Nat Bk.	1,000,000	710,080	4,510,386	50	80	100
Nat Bank of Com'ce	850,000	686,620	2,237,268	50	62	100
Nat Bk of No Amer	500,000	In voluntary liquidation.				
Nat Exchange Bk...	500,000	876,881	1,522,308	50	150	100
Old National Bank.	500,000	In voluntary liquidation.				
Phenix Nat Bank...	450,000	569,612	1,006,912	50	102	100
Providence Nat Bk	500,000	1,726,724	1,094,434	400	890	100
United Nat Bank...	500,000	683,284	3,436,891	100	201	210
Westminster Bank.	200,000	90,000	800,000	50	60	100
Industrial Trust Co.	3,000,000	4,915,254	43,522,243	100	275	400
Manufacturers Tr Co	Consolidated with Union Tr. Co.					
New England Tr Co	140,000	35,225	374,060	100	100	100
R I Hospital Tr Co.	1,000,000	1,804,456	28,499,926	1000	650	100
Union Trust Co...	500,000	2,001,205	28,721,489	100	650	100
Woonsocket—						
Citizens' Nat Bank.	100,000	156,300	191,800	100	107	100
National Globe Bk.	100,000	42,250	191,330	25	35	40
National Union Bk.	150,000	116,367	69,856	50	35	40
Producers' Nat Bk.	200,000	118,879	728,494	20	100	100

SOUTH CAROLINA—Nat. bks. last call Mar. 22; State inst. Mar. 19 '07.

	Capital.	Surplus & Profits.	Gross Deposits.	Par.	Bid.	Ask.
Charleston—						
Bk of Charl'n NBA.	300,000	356,440	2,113,964	100	250	200
Carolina Savings Bk	200,000	167,359	1,691,589	100	175	200
Charl Sav Instit'n.	100,000	98,571	970,963	100	300	100
Colum Bkg & Tr Co	50,000	In hands of receiver.				
Commercial Sav Bk	50,000	5,924	194,552	100	125	100
Dime Savings Bk...	30,000	35,132	874,578	100	205	100
Enterprise Bank...	50,000	28,537	606,630	100	150	100
Exch Bkg & Tr Co.	50,000	22,684	324,501	100	115	100
First National Bank	200,000	361,501	1,359,207	100	300	100
Germania Sav Bank	80,000	131,736	2,635,132	100	406	100
Hibernia Tr & S Bk	30,000	10,661	271,474	100	106	100
Miners' & Merch Bk	100,000	16,625	335,381	100	107	100
People's Nat Bank.	300,000	186,968	1,957,928	100	160	100
Security Savings Bk	50,000	36,857	618,105	100	170	100
State Savings Bank	30,000	14,582	216,209	100	150	100
So Car Loan & TrCo	100,000	820,382	762,950	100	125	100

TENNESSEE—Nat. banks Jan. 26; State inst. latest returns.

	Capital.	Surplus & Profits.	Gross Deposits.	Par.	Bid.	Ask.
Chattanooga—						
American Nat Bank	250,000	65,000	1,164,000	100	125	100
Chattanooga Sav Bk	100,000	133,350	2,345,354	100	175	200
Citizens' Bk & Tr Co	250,000	74,219	1,813,984	100	100	105
First National Bank	500,000	1,168,372	4,062,420	100	100	100
Hamilton Nat Bank	250,000	338,218	1,577,050	100	120	125
Hamilton Tr & S Bk	100,000	58,005	1,058,484	100	175	200

TENNESSEE—Concluded.

	Capital.	Surplus & Profits.	Gross Deposits.	Par.	Bid.	Ask.
Knoxville—						
City National Bank.	500,000	60,364	2,520,050	100	120	125
East Tenn Nat Bk.	400,000	149,263	2,458,485	100	140	150
Holston Nat Bank.	200,000	65,297	1,044,939	100	120	125
Knox Co Bk & Tr.	263,000	4,000	80,000	100	100	100
Knoxville Bkg Co.	250,000	21,706	501,645	100	110	115
Mechanics' Nat Bk.	200,000	209,054	856,583	100	200	210
Merchants' Bank...	100,000	2,000	125,000	100	100	100
Third Nat Bank...	200,000	101,000	1,160,000	100	132	137
Union Bank...	249,975	1,000	160,000	50	100	105
Memphis—						
Bk of Com & Tr Co	1,500,000	676,479	6,116,443	100	250	255
Cent Bk & Tr Co...	250,000	14,074	508,729	100	97	100
Chickasaw Bk & Tr Co	25,000	6,329	254,714	100	97	100
City Bank...	100,000	9,609	275,534	100	97	100
Continental Sav Bk	25,000	45,000	485,420	100	300	100
First National Bank	250,000	79,474	3,007,686	100	300	325
Ger Sav Bk & Tr...	25,000	25,000	411,846	100	400	100
Man Sav Bk & Tr...	100,000	9,499	2,433,705	100	500	100
Memphis Sav Bank.	416,500	96,372	1,925,351	100	175	180
Mercantile Bank...	200,000	102,185	1,609,215	100	220	225
No Memphis Sav Bk	50,000	26,139	678,505	100	200	210
People's Sav Bk & T	50,000	17,997	351,212	50	195	200
Security Bank...	50,000	27,390	384,599	100	100	100
State Nat Bank...	250,000	147,375	3,287,569	100	230	100
State Savings Bank	50,000	60,000	812,053	100	240	245
Union & Plant's Bk & Trust Co.	1,400,000	363,020	4,778,989	100	175	180
Bankers' Trust Co.	518,400	30,545	692,724	100	100	100
Com Tr & Sav Bk.	125,000	16,000	1,010,704	100	170	175
Trades Un Sav Bk & Trust	25,000		20,885	10	100	100
Nashville—						
American Nat Bank	1,000,000	439,419	4,762,119	100	140	145
City Savings Bank.	100,000	26,834	404,426	100	120	130
First National Bk.	500,000	270,917	4,131,410	100	200	207
First Sav Bk & TrCo	300,000	8,939	369,559	100	104	107
Fourth Nat Bank...	600,000	620,595	4,949,656	100	240	250
Union Bk & Tr Co.	200,000	133,576	1,541,526	100	165	175
Nashville Trust Co.	350,000	75,000	903,467	100	128	135
State Trust Co...	100,000	30,510	72,349	100	88	95

Where Names are Printed in Italics Fuller Returns may be Found in the Advertising Columns.

VERMONT—Nat. banks last call Mar. 22; State institutions latest returns.

	Capital.	Surplus & Profit.	Gross Deposits.	Par.	Bid.	Ask.
Barre—						
Barre S Bk & Tr Co.	\$ 50,000	\$ 18,039	\$ 1,274,364	100	125	-----
Granite S Bk & T Co.	75,000	26,194	1,070,163	100	-----	-----
Nat Bank of Barre.	100,000	27,765	525,695	100	120	-----
People's Nat Bank.	100,000	8,273	225,904	100	-----	*95
Burlington—						
Howard Nat Bank.	300,000	e18,649	807,559	100	-----	-----
Merchants' Nat Bk.	250,000	k134,000	k600,000	40	-----	-----
Burlington Trust Co.	750,000	219,200	1,204,782	100	-----	-----
Montpelier—						
Capital S Bk & T Co.	100,000	29,976	1,053,926	-----	-----	-----
First National Bank.	100,000	14,226	294,865	-----	-----	-----
Montpelier Nat Bk.	150,000	159,686	380,352	-----	-----	-----
Montp'r S Bk & T Co.	50,000	96,881	2,684,621	-----	-----	-----
Rutland—						
Baxter Nat Bank.	300,000	70,029	281,893	100	-----	*105
Clement Nat Bank.	100,000	152,591	665,111	100	-----	200
Killington Nat Bk.	100,000	40,990	243,889	100	-----	*115
Rutland Co Nat Bk.	300,000	130,464	358,292	100	-----	130
Rutland Trust Co.	750,000	70,000	538,000	100	y-----	150
State Trust Co.	1,000,000	7,936	95,000	100	y-----	90

VIRGINIA—Nat. banks Jan. 26; State institutions latest returns.

	Capital.	Surplus & Profit.	Gross Deposits.	Par.	Bid.	Ask.
Norfolk—						
Bank of Norfolk	100,000	20,667	331,099	100	105	115
Citizens' Bank	300,000	305,360	2,460,911	100	239	241
Marine Bank	110,000	192,837	713,714	100	295	300
Mercantile Bank	50,000	7,395	112,331	100	103	-----
Nat Bk of Comm'ce	500,000	388,607	4,528,713	100	180	190
Nor Bk for Sav & Tr	100,000	179,843	1,539,871	100	325	340
Norfolk Nat Bank	1,000,000	566,089	4,180,407	100	195	200
Seaboard Bank	86,500	7,275	199,472	50	100	105
Trad & Truckers Bk	733,000	10,232	209,363	50	115	120
Atlantic Tr & D Co.	250,000	47,440	845,267	100	131	133
Va Bk & Tr Co.	200,000	86,060	712,181	100	125	130
Petersburg—						
Petersb Bk & Tr Co.	100,000	2,500	216,565	100	95	-----
Peterb. Sav & Ins Co.	200,000	527,991	2,206,780	20	80	82½
The National Bank.	100,000	145,434	617,964	100	230	235
Virginia Nat Bank.	300,000	57,496	541,556	100	115	120
Appomattox Tr Co.	1,013,000	14,800	103,700	-----	225	230
Richmond—						
American Nat Bank	400,000	d163,294	3,076,016	100	133	135
Bank of Com & Tr.	200,000	26,324	475,831	-----	100	-----
Bank of Richmond.	902,280	470,357	2,554,445	100	130	132
Broad-Street Bank.	200,000	57,687	915,637	25	31	33
Capitol Savings Bk.	50,000	13,357	409,506	25	19	20
City Bk of Richm'd.	400,000	176,116	1,391,422	25	33	35
First National Bank.	1,000,000	d696,907	5,664,592	100	215	221
Merchants' Nat Bk.	200,000	833,720	3,708,998	100	500	-----
Nat Bk of Virginia.	500,000	1252,056	3,297,461	100	141	143
Planters' Nat Bk.	300,000	d1,031,486	4,828,212	100	400	-----
Provident Sav Bk.	Absorbed by South. Interstate Bk					
Savings Bk of Rich.	160,000	108,757	1,328,909	25	49	50
So Inter-State Bk.	90,000	1,000	135,000	-----	-----	105
State Bk of Virginia.	500,000	316,613	2,642,655	100	167	168
Union Bk of Rich.	219,750	347,165	1,530,743	50	200	202
Virginia Trust Co.	750,000	138,851	248,783	100	90	95

WASHINGTON—Nat. bks. Jan. 26; State inst. latest returns.

	Capital.	Surplus & Profit.	Gross Deposits.	Par.	Bid.	Ask.
Seattle—						
Dexter, Horton & Co.	200,000	817,855	9,362,589	100	1508	-----
First National Bank	150,000	150,640	2,423,190	100	200	-----
Nat Bk of Commerce	1,000,000	552,691	10,512,239	100	-----	260
People's Sav Bank.	100,000	64,347	1,813,765	100	164	-----
Puget Sound Nat Bk	300,000	d408,082	7,872,125	100	233	-----
Scan-Amer Bank.	500,000	443,002	9,183,797	100	188	-----
Seattle Nat Bank.	300,000	243,710	5,313,462	100	181	-----
Shuey & Co., H O.	100,000	26,183	232,509	100	126	-----
State Bk of Seattle.	100,000	3,127	939,820	100	103	-----
Washington Nat Bk	100,000	(Consolidated with Nat Bk of Com'ce)				
Am Sav Bk & Tr Co.	200,000	112,646	2,715,926	100	156	-----
North W & Tr Co.	100,000	65,269	3,058,352	100	165	-----
Northw Tr & S D Co.	100,000	10,167	728,323	100	114	-----
Washington Tr Co.	300,000	248,289	3,514,728	100	182	-----
Spokane—						
Exchange Nat Bk.	750,000	146,800	3,138,728	100	225	250
Fidelity Nat Bank.	200,000	77,476	1,254,135	100	165	175
Old National Bank.	500,000	133,449	6,141,730	100	-----	-----
Traders' Nat Bank.	600,000	325,841	4,528,265	100	200	225
Spokane & East Tr Co.	100,000	194,302	4,049,699	100	285	300
Washington Tr Co.	100,000	7,932	195,303	100	110	125
Tacoma—						
Nat Bk of Comm'ce	200,000	d257,426	3,893,210	100	175	200
Pacific Nat Bank.	300,000	146,812	3,673,085	100	125	150
Fidelity Trust Co.	300,000	128,494	3,258,616	100	130	150

WEST VIRGINIA—Nat. bks. Jan. 26; State inst. latest returns.

	Capital.	Surplus & Profit.	Gross Deposits.	Par.	Bid.	Ask.
Wheeling—						
Bank of Ohio Valley	175,000	125,284	1,047,295	70	-----	*105
Bank of Wheeling	200,000	Consolidated with Nat. Bk. of W. Va.				115
Centre Wheeling Sav	25,000	15,045	345,206	100	-----	-----
City Bk of Wheeling	150,000	161,957	1,784,376	100	-----	-----
Commercial Bank.	100,000	102,784	503,000	100	*200	-----
German Bank.	780,000	416,095	2,232,818	100	-----	*450
Germania Half-Dollar Savings Bank	50,000	49,914	839,745	100	-----	*140
Nat Bank of W Va.	400,000	147,224	1,644,308	100	-----	-----
Nat Exchange Bk.	500,000	539,841	2,126,193	100	236	-----
People's Bank.	100,000	84,456	518,433	20	-----	-----
Quarter Savings Bk	25,000	30,638	239,797	100	98	100
South Side Bank.	25,000	66,283	736,788	50	-----	165
Dollar Sav & Tr Co.	432,000	435,415	3,177,444	100	215	222
Security Trust Co.	730,000	194,061	811,976	100	207	208

WISCONSIN—Nat. bks. last call Mar. 22; State inst. latest returns.

	Capital.	Surplus & Profits.	Gross Deposits.	Par.	Bid.	Ask.
La Crosse—						
Batavian Nat Bank	400,000	132,040	3,166,880	100	-----	*150
Exchange State Bk	25,000	5,027	200,332	100	-----	*110
Nat Bk of La Crosse	250,000	280,414	3,715,476	100	-----	*250
Security Savings Bk	30,000	6,874	190,060	100	-----	-----
State Bk of LaCr'se	50,000	59,064	957,016	100	200	-----
Milwaukee—						
First National Bank	2,000,000	596,041	14,884,090	100	185	188
German-Amer Bank	250,000	34,240	2,813,181	100	140	150
Germania Nat Bk.	300,000	78,756	3,108,116	100	130	150
Marine Nat Bank.	500,000	430,649	4,480,330	100	200	210
Marshall & Isley Bk	500,000	320,246	7,133,262	100	210	215
Mer & Manufac Bk	100,000	5,671	914,314	100	110	115
Mil Nat Bank of W.	450,000	128,635	3,529,113	50	110	112
Nat Exchange Bk.	500,000	538,829	5,153,786	100	206	210
Sec'nd Ward Sav Bk	200,000	743,334	10,024,655	250	300	325
West Side Bank.	100,000	31,791	1,382,431	100	250	275
Wisconsin Nat Bk.	2,000,000	1,156,519	15,696,373	100	222	225
Fidelity Trust Co.	125,000	15,480	410,096	100	100	106
Milwaukee Trust Co	300,000	83,892	1,202,125	100	150	160
Wisconsin Trust Co	500,000	121,724	1,132,416	100	150	160

WYOMING—National banks Jan. 26.

	Capital.	Surplus & Profits.	Gross Deposits.	Par.	Bid.	Ask.
Cheyenne—						
First National Bk.	100,000	117,952	1,839,300	-----	-----	Per share.
St'k Growers' N Bk	100,000	81,562	1,589,651	-----	-----	-----

CUBA.

Returns are of date Dec. 31 1906.

	Capital.	Surplus & Profits.	Gross Deposits.	Par.	Bid.	Ask.
Havana—						
Nat Bank of Cuba.	5,000,000	763,736	13,710,894	100	-----	Per share. 105

CANADA.

Returns are all of date January 31 1907.

NEW BRUNSWICK.

	Capital Paid in.	Reserve Fund.	Deposits.	Par.	Bid.	Ask.
Fredericton—						
People's Bk of N B.	180,000	180,000	470,522	150	-----	-----
St. John—						
Bk of New Bruns.	707,200	1,191,830	4,080,194	100	-----	-----
St. Stephen—						
St. Stephen's Bank	200,000	47,500	419,845	100	-----	-----

NOVA SCOTIA.

	Capital.	Surplus & Profits.	Gross Deposits.	Par.	Bid.	Ask.
Halifax—						
Bk of Nova Scotia.	3,000,000	5,250,000	25,631,138	100	290	292
Royal Bk of Canada.	3,900,000	4,390,000	31,850,206	100	-----	237
Union Bk of Halifax	1,500,000	1,143,753	7,664,618	50	154	158

ONTARIO.

	Capital.	Surplus & Profits.	Gross Deposits.	Par.	Bid.	Ask.
<						

The American Trust & Savings Bank

CHICAGO, ILL.

CAPITAL, \$3,000,000

SURPLUS & PROFITS, \$2,300,000

DEALERS IN HIGH-GRADE

BONDS

Municipal---Railroad---Corporation

SUITABLE FOR INDIVIDUALS, TRUST FUNDS AND ESTATES

PRINCIPAL SECURE INCOME ASSURED

Our offerings constitute a carefully selected list of bonds, which should serve to demonstrate our excellent facilities for meeting the needs of discriminating investors. List mailed on request.
Address "Bond Department"

GOVERNMENT, MUNICIPAL, RAILROAD
AND PUBLIC SERVICE CORPORATION

Bonds for Investment

Tax-Exempt Issues a Specialty

LIST ON APPLICATION

N. W. HALSEY & CO.,

BANKERS,

49 WALL STREET, NEW YORK

PHILADELPHIA

CHICAGO

SAN FRANCISCO

OFFICERS:

BYRON L. SMITH, President.
F. L. HANKEY, Vice-President.
SOLOMON A. SMITH, 2d Vice-President.
THOMAS C. KING, Cashier.
ROBERT McLEOD, Assistant Cashier.
G. J. MILLER, Assistant Cashier.
ARTHUR HEURTLEY, Secretary.
H. O. EDMONDS, Assistant Secretary.
H. H. ROCKWELL, Assistant Secretary.
EDWARD C. JARVIS, Auditor.

THE NORTHERN TRUST
COMPANY **BANK**
N.W. COR. LA SALLE
AND MONROE STS., CHICAGO

Capital, \$1,500,000.

Surplus, \$1,000,000.

Banking Department.

Savings Department

Bond Department

Trust Department

The Northern Trust Safe Deposit Co. Vaults

DIRECTORS:

A. C. BARTLETT,
WILLIAM A. FULLER,
ERNEST A. HAMILL,
MARVIN HUGHITT,
C. L. HUTCHINSON,
MARTIN A. RYERSON,
ALBERT A. SPRAGUE,
SOLOMON A. SMITH,
BYRON L. SMITH,

T. A. MCINTYRE & COMPANY,

MEMBERS OF NEW YORK STOCK EXCHANGE,

71 BROADWAY,

NEW YORK.

United States Government Bonds.

INVESTMENT SECURITIES.

GUARANTEED STOCKS.

J. P. MORGAN & CO.,

WALL STREET, CORNER BROAD,

New York.

DREXEL & CO.,

Cor. 5th & Chestnut Streets,

PHILADELPHIA.

MORGAN, HARJES & CO.,

31 Boulevard Haussmann,

PARIS.

Domestic and Foreign Bankers.

Deposits received subject to Draft. Securities bought and sold on commission.
Interest allowed on Deposits. Foreign Exchange. Commercial Credits. Cable
Transfers. Circular Letters for Travelers, available in all parts of the world.

ATTORNEYS AND AGENTS OF

MESSRS. J. S. MORGAN & CO.,

NO. 22 OLD BROAD STREET, LONDON.

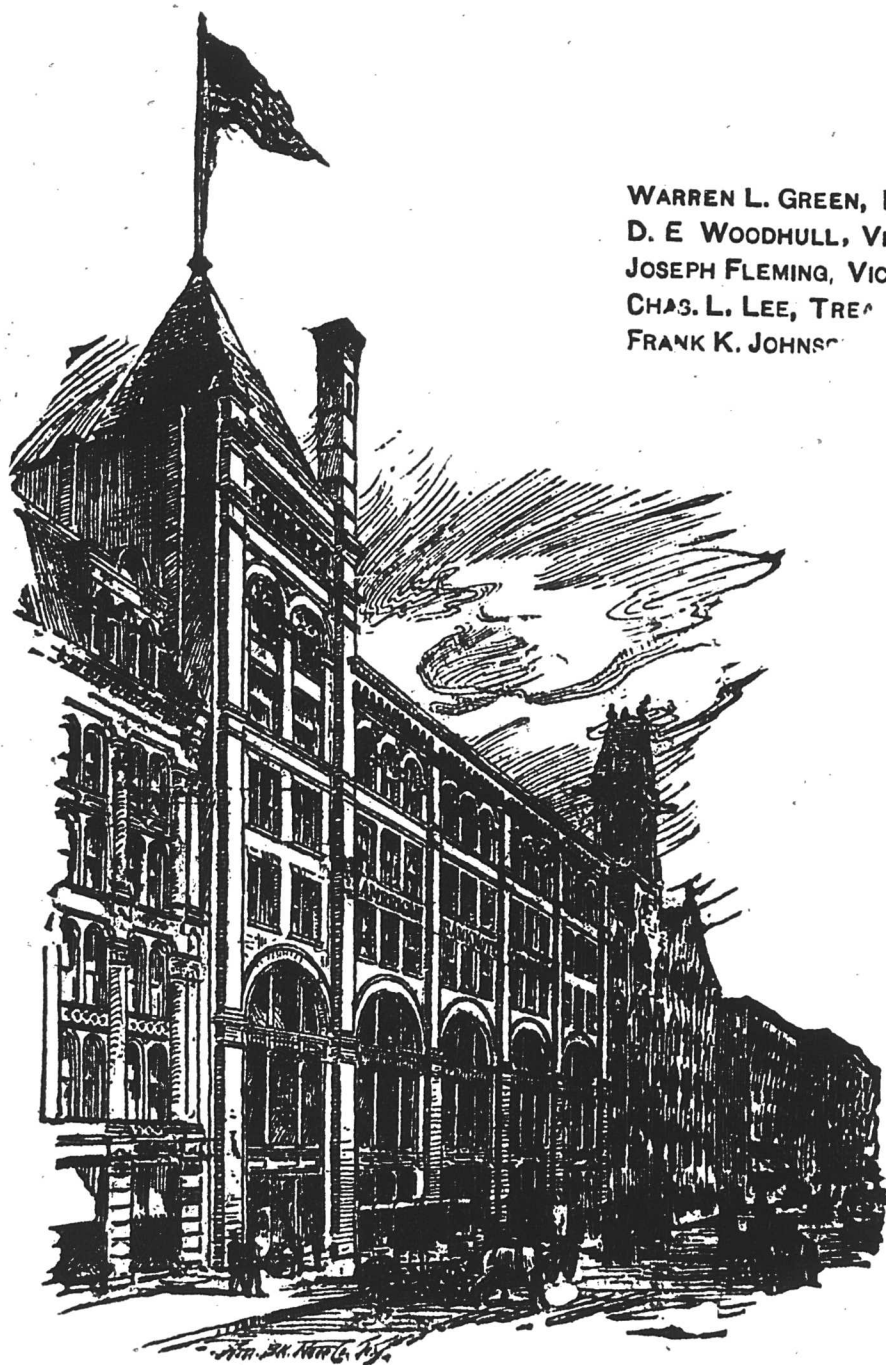

WARREN L. GREEN, PRESIDENT
D. E. WOODHULL, VICE-PRESIDENT
JOSEPH FLEMING, VICE-PRESIDENT
CHAS. L. LEE, TREASURER
FRANK K. JOHNSON, SECRETARY

AMERICAN BANK NOTE COMPANY

78 to 86 TRINITY PLACE, NEW YORK

BUSINESS FOUNDED 1795

ENGRAVERS AND PRINTERS OF BONDS AND STOCK CERTIFICATES

And all other documents requiring security; Bank Notes, Bonds, Postage and Revenue Stamps for Foreign Governments; Drafts, Checks, Bills of Exchange, Letter Heads, etc.

ENGRAVING AND PRINTING

Executed in the finest and most artistic style from steel plates, with special safeguards to prevent counterfeiting. Special papers manufactured exclusively for use of this Company.

SAFETY COLORS * SAFETY PAPERS

WORK EXECUTED IN FIRE-PROOF BUILDINGS

RAILWAY PRINTING OF ALL DESCRIPTIONS

Railway Tickets, Maps, Folders and illuminated Show Cards of the most approved styles. Numbered, Local and Coupon Tickets of any size, pattern, style or device, with steel plate tints.

LITHOGRAPHIC AND TYPE PRINTING OF ALL KINDS