

DEC 13 1918

TREASURY DEPARTMENT

REPORT

of

National Woman's Liberty
Loan Committee

for the

THIRD LIBERTY LOAN CAMPAIGN

APRIL 6TH TO MAY 4TH

1918



WASHINGTON
1918

Members of the National Woman's Liberty Loan Committee

MRS. WILLIAM G. McADOO, *Chairman*
MRS. ANTOINETTE FUNK, *Vice Chairman*
MRS. GEORGE BASS, *Secretary*
MISS MARY SYNON, *Treasurer*
MRS. A. S. BALDWIN
MRS. GUILFORD DUDLEY

MRS. KELLOGG FAIRBANK
MRS. GEORGE THACHER GUERNSEY
MRS. F. L. HIGGINSON
MRS. J. O. MILLER
MRS. FRANK A. VANDERLIP
MRS. ELLA FLAGG YOUNG

Federal Reserve District Chairmen for the Third Liberty Loan Campaign

First District

Mrs. F. L. Higginson, Boston

Second District

Mrs. John Pratt, New York

Third District

Mrs. James Starr, Jr., Philadelphia

Fourth District

Mrs. Frank Mulhauser, Cleveland

Fifth District

Mrs. George J. Seay, Richmond

Sixth District

Mrs. Haynes McFadden, Atlanta

Seventh District

Miss Grace Dixon, Chicago

Eighth District

Miss Florence J. Wade, St. Louis

Ninth District

Mrs. C. A. Severance, St. Paul

Tenth District

Mrs. George W. Fuller, Kansas City

Eleventh District

Mrs. E. B. Reppert, Dallas

Twelfth District

Mrs. A. S. Baldwin, San Francisco

DEC 13 1918

State Chairmen for the Third Liberty Loan Campaign

- Alabama*—Mrs. Solon Jacobs, Altamont Road, Birmingham
- Alaska*—Mrs. T. J. Donohue, Valdez
- Arizona*—Miss Alice M. Birdsall, 421 Fleming Building, Phoenix
- Arkansas*—Mrs. C. H. Brough, 2107 Arch Street, Little Rock
- California*—Mrs. E. R. Brainerd, Alexandria Hotel, Los Angeles
- Colorado*—Mrs. Helen Ring Robinson, 206 International Trust Bldg., Denver
- Connecticut*—Mrs. Morgan G. Bulkeley, care Aetna Life Insurance Co., Hartford
- Delaware*—Mrs. Henry Ridgely, Dover
- Florida*—Mrs. W. S. Jennings, 1845 Main Street, Jacksonville
- Georgia*—Mrs. Z. I. Fitzpatrick, Madison
- Idaho*—Mrs. Teresa M. Graham, Villa Glendalough, Coeur d'Alene
- Illinois*—Mrs. Howard T. Willson, State House, Springfield
- Indiana*—Mrs. Frederick H. McCulloch, 2423 Fairfield Ave., Fort Wayne
- Iowa*—Mrs. Wilbur W. Marsh, 408 South Street, Waterloo
- Kansas*—Mrs. Henry Ware Allen, Y. W. C. A. Building, Wichita
- Kentucky*—Mrs. Donald McDonald, 1440 St. James Court, Louisville
- Louisiana*—Mrs. Lawrence Williams, 4 Everett Place, New Orleans
- Maine*—Mrs. John F. Hill, 136 State Street, Augusta
- Maryland*—Mrs. Sydney M. Cone, 2326 Eutaw Place, Baltimore
- Massachusetts*—Mrs. Barrett Wendell, 358 Marlboro Street, Boston
- Michigan*—Mrs. Delphine D. Ashbaugh, 110 Fort Street, Detroit
- Minnesota*—Mrs. Francis Chamberlain, 2312 Blaisdell Ave., Minneapolis
- Missouri*—Mrs. Theodore Benoist, 1693 Railway Exchange, St. Louis
- Mississippi*—Mrs. R. L. McLaurin, Vicksburg
- Montana*—Mrs. W. W. McDowell, 1 So. Excelsior Avenue, Butte
- Nebraska*—Mrs. A. G. Peterson, 1217 Ninth Street, Aurora
- Nevada*—Mrs. S. H. Belford, 719 Humboldt, Reno
- New Hampshire*—Mrs. Wm. H. Schofield, 51 Main Street, Peterborough
- New Jersey*—Mrs. H. O. Wittpen, 671 Broad Street, Newark
- New Mexico*—Mrs. Howard Huey, Box 43, Santa Fe
- New York*—Mrs. John T. Pratt, 120 Broadway, New York City
- North Carolina*—Mrs. R. H. Latham, Winston-Salem
- North Dakota*—Miss Minnie Nielson, Court House, Valley City
- Ohio*—Mrs. Frank Mulhauser, 1560 Mistletoe Drive, Cleveland
- Oregon*—Mrs. Sarah Evans, Keeler Apartments, Portland
- Oklahoma*—Dr. Leila E. Andrews, 405 Colcord Building, Oklahoma City
- Pennsylvania*—Mrs. J. O. Miller, 7109 Jenkins Arcade, Pittsburgh
- Rhode Island*—Mrs. Walter A. Peck, 113 Waterman Street, Providence
- South Carolina*—Mrs. F. S. Munsell, 1824 Green Street, Columbia
- South Dakota*—Mrs. Ellwood Perisho, State College, Brookings
- Tennessee*—Mrs. Guilford Dudley, Nashville
- Texas*—Mrs. Minnie Fisher Cunningham, Galveston
- Utah*—Mrs. W. Mont Ferry, 164 East South Temple Street, Salt Lake City
- Vermont*—Mrs. E. C. Smith, 121 Congress Street, St. Albans
- Virginia*—Mrs. John L. Hagan, 254 Jefferson Street, Danville
- Washington*—Mrs. Overton G. Ellis, 811 North G. Street, Tacoma
- West Virginia*—Mrs. George Poffenbarger, 1507 Lee Street, Charleston
- Wisconsin*—Mrs. John W. Mariner, 428 Milwaukee Street, Milwaukee
- Wyoming*—Mrs. T. S. Taliaferro, 106 Cedar Street, Rock Springs

State Vice-Chairmen for the Third Liberty Loan Campaign

California—Miss Mary E. Foy, 400 Pasadena Ave., San Rafael Heights, Pasadena

Colorado—Mrs. Richard Crawford Campbell, 1075 Pennsylvania Street, Denver

Connecticut—Mrs. Richard M. Bissell, 36 Pearl Street, Hartford

Florida—Mrs. E. G. Sewell, Miami

Idaho

Mrs. R. E. McFarland, First Vice-Chairman, 601 Foster Avenue, Coeur d'Alene
Mrs. John P. Gray, Second Vice-Chairman, Coeur d'Alene

Illinois

Mrs. Jacob Baur, Northern District, 110 So. Dearborn Street, Chicago
Mrs. John Prince, Central District, Springfield
Mrs. Louis L. Emerson, Southern District, Mt. Vernon

Indiana

Miss Maybelle C. Pettigrew, Indianapolis
Mrs. Horace C. Stillwell, Anderson
Mrs. Fred W. Lauenstein, Evansville

Iowa—Miss Lulu D. Cushman, Waterloo

Kentucky—Mrs. Lyman Chalkley, Lexington

Maine

Mrs. Grace A. Wing, Executive Chairman, Auburn
Sub-Chairman on Schools, Mrs. A. O. Thomas, Augusta

Maryland—Mrs. Robert Garrett, Charles Street Avenue, Baltimore

Massachusetts—Mrs. Barrett Wendell, Jr., 248 Marlboro Street, Boston

Michigan

Mrs. C. C. Andrews, 402 Wolcott Street, Escanaba, Upper Peninsula
Mrs. Caroline Brink, Grand Rapids, Lower Peninsula

Mississippi—Mrs. George C. Swearingen, Jackson

New Jersey—Miss Anne McIlvaine, 154 West State St., Trenton

New York—Mrs. Willard Straight, 1130 Fifth Avenue, New York City

Ohio—Miss Hildegard Angell, 508 Park Bldg., Cleveland

Vermont—Mrs. George H. Smilie, Montpelier

West Virginia—Mrs. H. Maynard Kimberland, Park View, Wheeling

Wisconsin—Mrs. E. M. Wing, 1000 Main Street, La Crosse

Advisory Council of the National Woman's Liberty Loan Committee

ORGANIZATION	REPRESENTATIVE
American Benefit Society.....	Mary Morey Pearson, <i>President</i> , Jamaica Plain, Mass.
American Fund for French Wounded.....	Mrs. Ethelbert Nevin, <i>President</i> , New York, N. Y.
American Home Economics Association...	Miss Catherine J. MacKay, <i>President</i> , Ames, Iowa
American Pen Women, League of.....	Mrs. Isaac Pearson, <i>President</i> , Washington, D. C.
American Society for the Prevention of Cruelty to Animals.....	Mrs. Alfred Wagstaff, <i>President</i> , New York, N. Y.
American Woman's League for Self De- fense, Inc.....	Mrs. Ida Powell Priest, <i>President</i> , New York, N. Y.
Ancient Order of Hibernians, Ladies' Auxil- iary.....	Mrs. Mary McWhorter, <i>President</i> , Chicago, Ill.
Arlington Confederate Monument Associa- tion.....	Mrs. Wm. Oscar Roome, Washington, D. C.
Army Nurses of the Civil War.....	Mrs. Alice Risley, <i>President</i> , Jefferson City, Mo.
Beth-El Sisterhood,	Mrs. Lazarus Kohns, <i>President</i> , New York, N. Y.
Brotherhood of America.....	Mrs. Kathryn Fritz, Charge of Woman's Depart- ment, Philadelphia, Pa.
Camp Fire Girls.....	Dr. Luther H. Gulick, <i>President</i> , New York, N. Y.
Catholic Benevolent Association (Ladies)..	Miss Kate Mahoney, <i>President</i> , Troy, N. Y.
Catholic Charities, Association of.....	Countess Georgine Iselin, <i>President</i> , New York, N. Y.
Catholic Knights and Ladies of America...	C. H. Marr, <i>President</i> , Wyandotte, Mich.
Catholic Ladies of Columbia.....	Miss Ellen Fryberger, <i>President</i> , Canton, Ohio
Catholic Order of Foresters, Woman's.....	Mrs. Rose D. Rittman, <i>President</i> , Chicago, Ill.
Catholic Women's Benevolent Legion.....	Mrs. Ellen L. Loughlin, <i>President</i> , New York, N. Y.
Catholic Women of the United States.....	Mrs. Francis Burrall Hoffman, <i>President</i> , New York, N. Y.
Child Welfare League (International).....	Mrs. Isabell Charles Davis, <i>President</i> , Westfield, N. J.
Children of America, Loyalty League.....	Mrs. Nat. S. Brown, <i>President</i> , St. Louis, Mo.
Children of the American Revolution.....	Mrs. A. B. Cummins, <i>President</i> , Washington, D. C.
Children's School Farm League (Internat- ional).....	Mrs. Henry Parsons, <i>President</i> , New York, N. Y.
Christian Endeavor, United Society of....	Rev. F. E. Clark, <i>President</i> , Boston, Mass.
Civic Federation (National).....	Miss Maude Wetmore, <i>Chairman</i> , New York, N. Y.
College Women, National Federation of....	Mrs. Myra Kingman Miller, <i>President</i> , New York, N. Y.
Collegiate Alumnae, Association of.....	Mrs. Lois Kimball Mathews, <i>President</i> , Madison, Wis.
Colonial Dames of America.....	Mrs. Joseph R. Lamar, <i>President</i> , Washington, D. C.
Colonial Dames XVII Century.....	Mrs. Stella Pickett Hardy, <i>President</i> , Batesville, Ark.
Columbia University Committee on Wom- en's War Work.....	Miss Virginia Newcomb, <i>Secretary</i> , New York, N. Y.
Columbian Circle, The.....	Bertha F. Bucke, <i>Supt. Woman's Dept.</i> , Chicago, Ill.
Companions of the Forest of America.....	Mrs. Annie E. Poth, <i>President</i> , New York, N. Y.
Confederated Southern Memorial Associa- tion.....	Mrs. W. J. Behan, <i>President</i> , New Orleans, La.
Congress of States Societies.....	Mrs. Thomas J. Vivian, <i>President</i> , New York, N. Y.
Council of Jewish Women.....	Mrs. N. R. Harris, <i>President</i> , Bradford, Pa.
Daughters of America, National Council of.	Mrs. Annie N. Ellis, <i>President</i> , Fredericksburg, Va.
Daughters of the American Revolution....	Mrs. George Thacher Guernsey, <i>President</i> , Wash- ington, D. C.
Daughters of the British Empire.....	Mrs. J. Elliott Langstaff, <i>President</i> , New York, N. Y.

ADVISORY COUNCIL OF THE NATIONAL WOMAN'S LIBERTY LOAN COMMITTEE—Continued

ORGANIZATION	REPRESENTATIVE
Daughters of Founders and Patriots of America, National Society of.....	Mrs. Thomas K. Nobel, <i>President</i> , Washington, D. C.
Daughters of 1812, U. S. Society of.....	Mrs. Robert Hall Wiles, <i>President</i> , Chicago, Ill.
Daughters of the G. A. R.....	Mrs. Carrie P. Boggs, <i>President</i> , Detroit, Mich.
Daughters of Isabella.....	Mrs. Genevieve H. Walsh, <i>President</i> , Utica, N. Y.
Daughters of Norway.....	Mrs. Augusta Swan, <i>President</i> , Minneapolis, Minn.
Daughters of the Revolution, General Society of.....	Mrs. Everett Menzies, Raynor, New York, N. Y.
Daughters of Scotia.....	Mrs. Margaret Kirkwood, <i>President</i> , Chicago, Ill.
Daughters of St. George.....	Miss Hattie A. Fox, <i>President</i> , Naugatuck, Conn.
Daughters of the Union.....	Mrs. Charles H. Masury, <i>President</i> , Danvers, Mass.
Daughters of Veterans.....	Mrs. Myrtle W. Best, <i>President</i> , Marietta, Ohio
Degree of Honor.....	Miss Frances Buell Olson, <i>President</i> , St. Paul, Minn.
Eastern Star, Order of.....	Mrs. Emma C. Ocobock, <i>President</i> , Hartford, Mich. Boston, Mass.
Education Association, National.....	Mrs. John E. Fox, <i>President</i> , New York, N. Y.
Elmira College Alumnae.....	Mrs. Alexander Kohut, <i>President</i> , New York, N. Y.
Emanuel Sisterhood of Personal Service.....	
Farm and Garden Association, Woman's National.....	Mrs. Francis King, <i>President</i> , Alma, Mich.
Farmer's Life Insurance Association.....	Miss Edith Simons, <i>Head of Woman's Dept.</i> , Humbird, Wis.
Federal Suffrage Association.....	Mrs. Olympia Brown, <i>President</i> , Racine, Wis.
Federation of Settlements, National.....	Miss deG. Trenholm, <i>President</i> , New York, N. Y.
Federation of Sisterhood.....	Mrs. Samuel Elkeles, <i>President</i> , New York, N. Y.
First Aid Association.....	Mrs. J. Sewall Reed, <i>President</i> , Arlington, Mass.
First Families of Virginia.....	Mrs. Henry L. Cook, <i>President</i> , Milwaukee, Wis.
Florence Crittenton Mission, National.....	Dr. Kate Waller Barrett, Alexandria, Va.
Fraternal Brotherhood.....	Mrs. Emma R. Neidig, <i>President</i> , Los Angeles, Cal.
Garden Club of America.....	Mrs. J. Willis Martin, <i>President</i> , Philadelphia, Pa.
Girl's Friendly Society in America.....	Miss Frances W. Sibley, <i>President</i> , Detroit, Mich.
Girl's Honor Guard, National.....	Miss Theodora Booth, <i>President</i> , New York, N. Y.
Girl Pioneers of America.....	Miss Lina Beard, <i>President</i> , Flushing, N. Y.
Grange, National.....	Oliver Wilson, <i>Master</i> , Peoria, Ill.
Homeopathy, American Institute of.....	Mrs. Sarah M. Hobson, Chicago, Ill.
Housewife's League, National.....	Mrs. Julian Heath, <i>President</i> , New York, N. Y.
Illinois Women in New York City, Society of Independent Order of True Sisters.....	Mrs. Thomas Slack, <i>President</i> , New York, N. Y.
Industrial Education, National Society for Promotion of.....	Mrs. Emma Schlesinger, <i>President</i> , New York, N. Y.
International Federation Catholic Alumnae.....	Mrs. Alvin E. Dodd, New York, N. Y.
International People's Aid Association.....	Miss Clare I. Cogan, <i>President</i> , Brooklyn, N. Y.
International Typographical Union, Woman's International Auxiliary.....	Mrs. Kate Davis, <i>President</i> , Cleveland, Ohio
Kansas Fraternal Citizens.....	Mrs. J. W. Armistead, <i>President</i> , Atlanta, Ga.
Kindergarten Union, International.....	Mrs. Cora McMurry, <i>Charge Woman's Dept.</i> , Turon, Kan.
King's Daughters and Sons, International Order of.....	Stella Louise Wood, <i>President</i> , Minneapolis, Minn.
Knights and Ladies of Security.....	Mrs. Robert J. Reed, <i>President</i> , Wheeling, W. Va.
Ladies Auxiliary Order of Railway Conductors of America.....	J. M. Kirkpatrick, <i>President</i> , Topeka, Kan.
Ladies of the G. A. R.....	Mrs. H. H. Moore, <i>President</i> , West Toledo, Ohio
League of Advertising Women.....	Mrs. Virginia C. McClure, <i>President</i> , Peoria, Ill.
	Miss J. J. Martin, <i>President</i> , New York, N. Y.

ADVISORY COUNCIL OF THE NATIONAL WOMAN'S LIBERTY LOAN COMMITTEE—Continued

ORGANIZATION	REPRESENTATIVE
Maccabees, Ladies of the	Mrs. Frances E. Burns, <i>President</i> , St. Louis, Mich.
Maccabees Woman Benefit Association	Miss Bina M. West, <i>President</i> , Port Huron, Mich.
Mayflower Descendants	Mrs. A. Howard Clark, Washington, D. C.
Medical Women's National Association	Dr. Bertha Van Hoesen, <i>President</i> , Chicago, Ill.
Methodist Home Missionary Society	Mrs. W. P. Thirkeild, <i>President</i> , Marshfield Center, Mass.
Mt. Holyoke Alumnae Association	Mrs. W. H. Gilpatric, <i>President</i> , Brooklyn, N. Y.
Mt. Vernon Ladies Association of the Union	Mrs. Harriet Clayton Comegys, Dover, Del.
Musical Clubs, National Federation	Mrs. A. J. Ochsner, <i>President</i> , Chicago, Ill.
National Association of Colored Women	Mrs. Mary B. Talbert, <i>President</i> , Buffalo, N. Y.
National Association of Women Painters and Sculptors	Mrs. Henry Mottet, <i>President</i> , New York, N. Y.
National Conference of Social Work	Robert Woods, Boston, Mass.
National Congress of Mothers and Parent-Teachers Associations	Mrs. Frederick Schoff, <i>President</i> , Philadelphia, Pa.
National Council of Women	Mrs. Philip North Moore, <i>President</i> , St. Louis, Mo.
National Headquarters Girl Scouts	Mrs. Juliette Low, <i>President</i> , New York, N. Y.
National League for Woman's Service	Miss Maude Wetmore, <i>President</i> , New York, N. Y.
National Plant, Flower and Fruit Guild	Mrs. John Wood Stewart, <i>President</i> , New York, N. Y.
National Security League	Miss Mabel Choate, New York, N. Y.
National Society of Ohio Women	Mrs. Geo. M. Clyde, <i>President</i> , Brooklyn, N. Y.
Navy League, Woman's Section	Mrs. Geo. Dewey, <i>President</i> , Washington, D. C.
Neighbors of Woodcraft	Mrs. Carrie C. Van Orsdall, <i>President</i> , Portland, Ore.
New England Women, National Society of	Miss M. Helen Hicks, <i>President</i> , New York, N. Y.
New York State Women, Society of	Mrs. Gerard Bancker, <i>President</i> , New York, N. Y.
Opposed to Woman Suffrage, National Society	Mrs. Alice H. Wadsworth, <i>President</i> , Washington, D. C.
Order of the Golden Seal	Miss Carrie E. More, <i>Charge of Woman's Dept.</i> , Roxbury, N. Y.
Patriotic Order of Americans	Mrs. M. Elizabeth M. Strunk, <i>President</i> , Philadelphia, Pa.
Patriotic Service, International Council of	Miss L. Kelso, New York, N. Y.
Patriotic Women of America, National Society of	Mrs. Wm. R. Stewart, <i>President</i> , New York, N. Y.
Polish Roman Catholic Union of America	Mrs. Agnes Klawitter, So. Chicago, Ill.
Presbyterian Woman's Board of Home Missions	Mrs. F. S. Bennett, <i>President</i> , New York, N. Y.
Private School Manager's Association, National	Miss Nettie Huff, <i>President</i> , Kansas City, Mo.
Pythian Sisters	Miss Lily Samuels, <i>President</i> , Oakland, Cal.
Royal Highlanders, The	Mrs. F. J. Sharp, <i>Charge of Woman's Dept.</i> , Lincoln, Neb.
Royal Neighbors of America	Mrs. Eva Child, <i>President</i> , Janesville, Wis.
Scandinavian Sisters of America	Mrs. Margrethe Larson, <i>President</i> , Superior, Wis.
Signers of the Declaration of Independence, Descendants of	
Slovak Ladies Union, First Catholic	Mrs. Anna Ondrey, <i>President</i> , Cleveland, Ohio
Social Work, National Conference of	Mrs. John M. Glen, <i>President</i> , New York, N. Y.
Sons and Daughters of Justice	A. V. Lodge, <i>President</i> , Kansas City, Kan.
Southern Association of College Women	Miss Elizabeth Avery Colton, <i>President</i> , Raleigh, N. C.
Southern Confederated Memorial Association	Mrs. W. J. Behan, <i>President</i> , New Orleans, La.
Special Aid Society, National	Mrs. Wm. Alexander, <i>President</i> , New York, N. Y.
Stage Women's War Relief Association	Miss Rachel Crothers, <i>President</i> , New York, N. Y.

ADVISORY COUNCIL OF THE NATIONAL WOMAN'S LIBERTY LOAN COMMITTEE—Continued

ORGANIZATION	REPRESENTATIVE
Temple Sisterhoods, National Association of	Mrs. Abraham Simon, <i>President</i> , Washington, D. C.
Unitarian and Other Liberal Christian Women	Miss Lucy Lowell, <i>President</i> , Boston, Mass.
United Daughters of the Confederacy	Miss Mary B. Poppenheim, <i>President</i> , Charleston, S. C.
United Order of the Golden Cross	Miss Mary E. Oakes, <i>President</i> , Alston, Mass.
Wellesley College Alumnae Association	Miss Mable Pierce, <i>President</i> , San Francisco, Cal.
Western Bohemian Fraternal Association	Mrs. Emma Hervert, <i>Charge of Woman's Dept.</i> , Cedar Rapids, Iowa
Woman's American Baptist Foreign Mission Society	Mrs. W. A. Montgomery, <i>President</i> , Rochester, N. Y.
Woman's Auxiliary Railway Mail Association	Mrs. Imogene Williams, <i>President</i> , Cincinnati, Ohio
Woman's Auxiliary Recruiting and Relief Work	Mrs. Margaret M. Crumpacker, <i>Commandant</i> , New York, N. Y.
Woman's Board of Missions	Mrs. C. H. Daniels, <i>President</i> , Boston, Mass.
Woman's Christian Temperance Union	Miss Anna Gordon, <i>President</i> , Evanston, Ill.
Woman's Council of the Presbyterian Church	Miss Margaret E. Hodge, <i>Secretary</i> , Philadelphia, Pa.
Woman's Lawyers' Association	Miss Sara Stephenson, <i>President</i> , Brooklyn, N. Y.
Woman's Missionary Council, M. E. Church	Miss Belle H. Bennett, Richmond, Ky.
Woman's National Press Association	Mrs. Mary S. Lockwood, <i>President</i> , Washington, D. C.
Woman's National River and Harbors Congress	Mrs. Joseph M. Strout, <i>President</i> , Portland, Me.
Woman's National Sabbath Alliance	Mrs. Henry E. Drake, <i>President</i> , Millrift, Pa.
Woman's Relief Corps	Mrs. Ida K. Martin, <i>President</i> , Minneapolis, Minn.
Woman's Suffrage Association, National American	Mrs. Carrie Chapman Catt, New York, N. Y.
Woman's Trade Union League of America	Mrs. Raymond Robbins, Chicago, Ill.
Women Voters, National Council of	Mrs. Emma Smith Devoe, <i>President</i> , Tacoma, Wash.
Women Workers, National League of	Mrs. Henry Ollesheimer, <i>President</i> , New York, N. Y.
Woodmen Circle	Mrs. Emma B. Manchester, <i>Supreme Guardian</i> , Omaha, Neb.
World's Purity Federation	Mrs. B. S. Steadwell, <i>President</i> , La Crosse, Wis.
Young Ladies Mutual Improvement Association	Mrs. Martha H. Tingey, <i>President</i> , Salt Lake City, Utah.
Young Woman's Christian Association	Mrs. Robert E. Speer, <i>President</i> , New York, N. Y.
Young Women's Hebrew Association	Mrs. Israel Unterberg, <i>President</i> , New York, N. Y.
Alabama State Federation of Women's Clubs	Mrs. James R. Hagan, Mobile, Ala.
Arkansas State Federation of Women's Clubs	Mrs. H. C. Gibson, Little Rock, Ark.
California State Federation of Women's Clubs	Mrs. Bertha L. Cable, Los Angeles, Cal.
Colorado State Federation of Women's Clubs	Mrs. Adam J. Weiss, Del Norte, Col.
Connecticut State Federation of Women's Clubs	Mrs. James R. Mason, Derby, Conn.
Delaware State Federation of Women's Clubs	Mrs. A. D. Warner, Wilmington, Del.
District of Columbia State Federation of Women's Clubs	Mrs. Court F. Wood, Washington, D. C.

ADVISORY COUNCIL OF THE NATIONAL WOMAN'S LIBERTY LOAN COMMITTEE—*Concluded*

ORGANIZATION	REPRESENTATIVE
Florida State Federation of Women's Clubs	Mrs. W. S. Jennings, Jacksonville, Fla.
Georgia State Federation of Women's Clubs	Mrs. Nellie Peters Black, Atlanta, Ga.
Idaho State Federation of Women's Clubs	Mrs. M. J. Sweeley, Twin Falls, Idaho
Illinois State Federation of Women's Clubs	Miss Jessie I. Spafford, Rockford, Ill.
Iowa State Federation of Women's Clubs	Mrs. John W. Matzek, Davenport, Iowa.
Kansas State Federation of Women's Clubs	Mrs. J. M. Miller, Council Grove, Kan.
Kentucky State Federation of Women's Clubs	Mrs. Lafon Riker, Harrodsburg, Ky.
Maine State Federation of Women's Clubs	Mrs. M. L. T. White, Presque Isle, Me.
Maryland State Federation of Women's Clubs	Mrs. Francis Sanderson, Walbrook, Md.
Massachusetts State Federation of Women's Clubs	Mrs. Herbert J. Gurney, Wollaston, Mass.
Michigan State Federation of Women's Clubs	Mrs. Florence I. Bulson, Jackson, Mich.
Minnesota State Federation of Women's Clubs	Mrs. Wm. L. Coe, Wayzata, Minn.
Mississippi State Federation of Women's Clubs	Mrs. Edward McGehee, Como, Miss.
Missouri State Federation of Women's Clubs	Mrs. George A. Still, Kirksville, Mo.
Nebraska State Federation of Women's Clubs	Mrs. J. N. Paul, St. Paul, Neb.
Nevada State Federation of Women's Clubs	Mrs. Pearis Buckner Ellis, Carson City, Nev.
New Hampshire State Federation of Women's Clubs	Mrs. Alpha M. Harriman, Laconia, N. H.
New Jersey State Federation of Women's Clubs	Mrs. J. R. Schermerhorn, East Orange, N. J.
North Dakota State Federation of Women's Clubs	Mrs. H. G. Vick, Cavalier, N. D.
Ohio State Federation of Women's Clubs	Mrs. Prentice E. Rood, Toledo, Ohio
Oklahoma State Federation of Women's Clubs	Mrs. Eugene B. Lawson, Nowata, Okla.
Oregon State Federation of Women's Clubs	Mrs. Chas. H. Castner, Hood River, Ore.
Pennsylvania State Federation of Women's Clubs	Mrs. Ronald P. Gleason, Scranton, Pa.
South Carolina State Federation of Women's Clubs	Mrs. Leroy Springs, Lancaster, S. C.
South Dakota State Federation of Women's Clubs	Mrs. Carl Gunderson, Vermillion, S. D.
Tennessee State Federation of Women's Clubs	Mrs. George W. Denny, Knoxville, Tenn.
Texas State Federation of Women's Clubs	Mrs. Fred Fleming, Dallas, Texas
Utah State Federation of Women's Clubs	Mrs. Edward Bichsel, Ogden, Utah
Vermont State Federation of Women's Clubs	Mrs. Gilbert F. Davis, Windsor, Vt.
Virginia State Federation of Women's Clubs	Mrs. John L. Hagan, Danville, Va.
Wisconsin State Federation of Women's Clubs	Mrs. L. D. Harvey, Menomonie, Wis.
Wyoming State Federation of Women's Clubs	Mrs. S. C. Parks, Lander, Wyo.

·CHART·OF·ORGANIZATION· ·WOMAN'S·LIBERTY·LOAN·COMMITTEE·

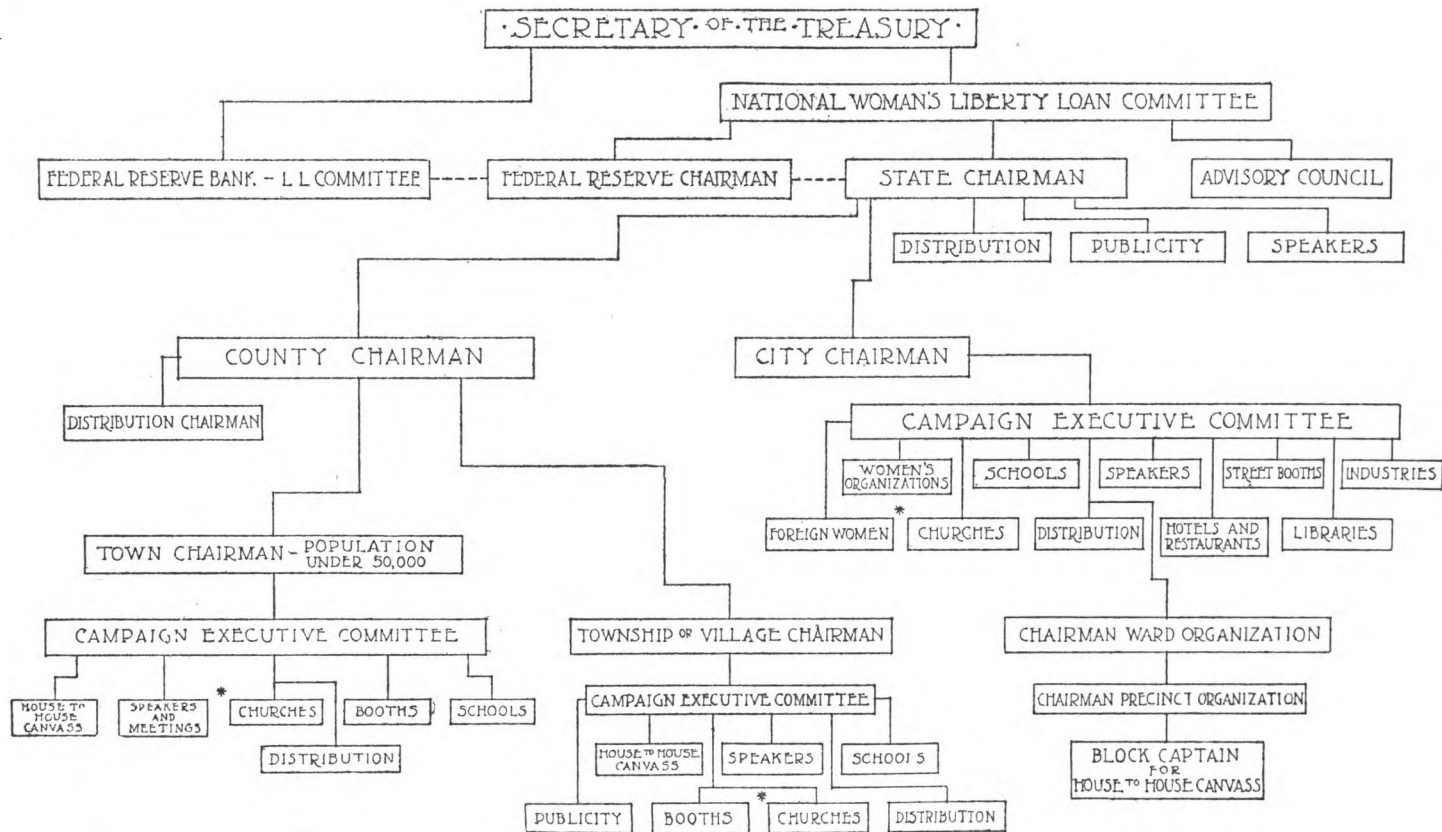

*It is recommended that a Chairman shall be appointed by the Chairman of the Church Committee, representing every denomination in her community.
Catholic, Jewish, Unitarian, Christian Science, Presbyterian, Methodist, Episcopal, etc., etc.

Financial Record

FEDERAL RESERVE CHAIRMEN FOR THIRD LIBERTY LOAN CAMPAIGN

DISTRICT	CHAIRMAN	AMOUNT	PERCENT OF QUOTA
First.....	Mrs. F. L. Higginson.....	\$ 45,094,700	18%
Second.....	Mrs. John T. Pratt.....	110,602,240
Third.....	Mrs. James Starr, Jr.....	100,533,250
Fourth.....	Mrs. Frank Mulhauser.....	72,237,700	24%
Fifth.....	Mrs. George J. Seay.....	42,765,500	32%
Sixth.....	Mrs. Haynes McFadden.....	22,315,585	25%
Seventh.....	Miss Grace Dixon.....	95,557,500
Eighth.....	Miss Florence Wade.....	46,284,800	35½%
Ninth.....	Mrs. C. A. Severance.....	16,293,638	13%
Tenth.....	Mrs. George W. Fuller.....	36,469,633	28%
Eleventh.....	Mrs. E. B. Reppert.....	23,468,150
Twelfth.....	Mrs. A. S. Baldwin.....	28,064,650	13%

Financial Record of State Chairmen in Third Liberty Loan Campaign

STATE	CHAIRMAN	AMOUNT	PERCENT OF QUOTA FOR ENTIRE STATE
Alabama.....	Mrs. Solon Jacobs.....	\$ 6,238,900	47%
Arizona.....	Miss Alice M. Birdsall.....	3,310,600	60%
Arkansas.....	Mrs. C. H. Brough.....	4,356,700	28%
California.....	Mrs. E. R. Brainerd.....	15,192,100	11%
Colorado.....	Mrs. Helen Ring Robinson.....	5,288,050	26%
Connecticut.....	Mrs. Morgan G. Bulkeley.....	15,546,850	36%
Delaware.....	Mrs. Henry Ridgley.....	11,030,300	128%
Florida.....	Mrs. W. S. Jennings.....	2,629,700	24%
Georgia.....	Mrs. Z. I. Fitzpatrick.....	11,679,530	43%
Idaho.....	Mrs. Teresa M. Graham.....	1,909,500	24%
Illinois.....	Mrs. Howard T. Willson.....	54,853,050	28%
Indiana.....	Mrs. Frederick H. McCulloch.....	23,623,750	37%
Iowa.....	Mrs. Wilbur W. Marsh.....	15,000,000	21%
Kansas.....	Mrs. Henry Ware Allen.....	11,988,120	39%
Kentucky.....	Mrs. Donald McDonald.....	12,606,750	49%
Louisiana.....	Mrs. Lawrence Williams.....	2,670,972	9%
Maine.....	Mrs. John F. Hill.....	1,096,000	16%
Maryland.....	Mrs. Sydney M. Cone.....	5,930,250	15%
Massachusetts.....	Mrs. Barrett Wendell.....	22,927,950	14%
Michigan.....	Mrs. Delphine D. Ashbaugh.....	19,632,717	23%
Minnesota.....	Mrs. Francis Chamberlain.....	7,782,713	10%
Missouri.....	Mrs. Theodore Benoist.....	22,250,750	57%
Mississippi.....	Mrs. R. L. McLaurin.....	3,789,100	29%
Montana.....	Mrs. W. W. McDowell.....	3,036,525	33%
Nebraska.....	Mrs. A. G. Peterson.....	5,641,550	17%
Nevada.....	Mrs. S. H. Belford.....	1,030,050	41%
New Hampshire.....	Mrs. Wm. H. Schofield.....	2,470,500	24%
New Jersey.....	Mrs. H. O. Wittpen.....	22,009,000	24%
New Mexico.....	Mrs. Howard Huey.....	1,274,450	29%
New York.....	Mrs. John T. Pratt.....	106,950,530	13%
North Carolina.....	Mrs. R. H. Latham.....	7,887,750	42%
North Dakota.....	Miss Minnie Nielson.....	2,035,600	31%
Ohio.....	Mrs. Frank Mulhauser.....	14,468,350	8%
Oklahoma.....	Dr. Leila E. Andrews.....	5,435,350	18%
Oregon.....	Mrs. Sarah Evans.....	1,529,250	8%
Pennsylvania.....	Mrs. J. O. Miller.....	135,896,690	37%
Rhode Island.....	Mrs. Walter A. Peck.....	3,083,805	12%
South Carolina.....	Mrs. F. S. Munsell.....	4,461,800	30%
South Dakota.....	Mrs. Ellwood Perisho.....	2,224,150	9%
Tennessee.....	Mrs. Guilford Dudley.....	8,292,200	36%
Texas.....	Mrs. Minnie F. Cunningham.....	20,075,800	23%
Utah.....	Mrs. W. Mont Ferry.....	3,336,450	32%
Vermont.....	Mrs. E. C. Smith.....	838,100	12%
Virginia.....	Mrs. John L. Hagan.....	10,408,500	36%
Washington.....	Mrs. Overton G. Ellis.....	1,182,000	4%
West Virginia.....	Mrs. Geo. Poffenbarger.....	10,312,300	48%
Wisconsin.....	Mrs. John W. Mariner.....	10,173,230	18%
Wyoming.....	Mrs. T. S. Taliferro.....	2,230,650	44%
District of Columbia.....	Mrs. Chas. S. Hamlin.....	5,076,825

Financial Returns

FROM CITIES OF 200,000 POPULATION AND OVER

CITY	STATE	AMOUNT WOMEN'S SUBSCRIPTIONS	PERCENT OF QUOTA
Pittsburgh.....	Pennsylvania.....	\$37,722,000	39¼
Philadelphia.....	Pennsylvania.....	53,200,850	31½
Chicago.....	Illinois.....	35,065,400	28
New York City.....	New York.....	52,766,450
Birmingham.....	Alabama.....	1,590,750	21
St. Paul.....	Minnesota.....	2,064,345	14¾
Milwaukee.....	Wisconsin.....	2,910,650	13
Buffalo.....	New York.....	4,847,800	12
Cincinnati.....	Ohio.....	4,245,900	11
Denver.....	Colorado.....	1,250,850	11
Detroit.....	Michigan.....	5,000,500	10
Providence.....	Rhode Island.....	1,460,345	08
New Orleans.....	Louisiana.....	364,000	02
Portland.....	Oregon.....	1,250,850	01

RESULT OF HOUSE TO HOUSE CANVASSING

	AMOUNT SUBSCRIPTIONS
Pittsburgh, Pennsylvania*—By women only.....	\$13,788,100
Philadelphia, Pennsylvania—By men and women.....	3,699,650
St. Paul, Minnesota*—By women.....	2,064,345
Milwaukee, Wisconsin—By women.....	756,800
Oakland, California—By men and women.....	670,000
Denver, Colorado*—By women.....	593,350
Spokane, Washington—By women to interest to women only.....	570,250
Birmingham, Alabama—By women.....	443,450
Providence, Rhode Island—By men and women.....	292,345
Baltimore, Maryland—By women.....	157,900
Portland, Oregon—By men and women.....	64,450
New Orleans, Louisiana—By women.....	60,000

*Women requested to leave canvassing in office buildings and industrial plants to Men's Committee

Financial Report

ADVISORY COUNCIL TO THE NATIONAL WOMAN'S LIBERTY LOAN COMMITTEE

NAME OF ORGANIZATION	AMOUNT OF ORGANIZATION FUNDS INVESTED IN LIBERTY BONDS	AMOUNT BONDS SOLD
1 Woman's Federation of Clubs (National).....	\$101,170 (6 States)	\$22,373,550 (14 States)
2 National League for Woman's Service.....		12,768,900 (National)
3 Council of Jewish Women.....		11,605,050 (57 Councils)
4 Woman's Equal Suffrage Association.....	450 (2 States)	5,236,050 (8 States)
5 National Association of Colored Women.....		5,000,000 (National)
6 Girl Scouts.....		3,151,100 (National)
7 Daughters of the American Revolution.....	41,950 (National)	3,035,476 (14 States)
8 Stage Women's War Relief.....		2,398,808 (National)
9 Colonial Dames of America.....	8,700 (2 States)	2,226,425 (10 States)
10 United Daughters of the Confederacy.....	2,100 (1 State)	2,072,400 (7 States)
11 Mayflower Descendants (Society of).....		2,057,600 (National)
12 National Federation College Women.....		1,500,000 (National)
13 Committee on Women's War Work—Columbia University.....		1,258,250 (National)
14 First Families of Virginia.....		1,131,650 (National)
15 Woman's Christian Temperance Union.....	33,650 (National)	1,096,945 (11 States)
16 Private Commercial School Manager's Association.....		899,400 (National)
17 International Federation Catholic Alumnae.....		830,800 (5 States)
18 Woman's Auxiliary for Naval Recruiting and Relief.....		600,000 (National)
19 Daughters of the Union.....		423,000 (National)
20 Girls' Friendly Society in America....	11,100 (3 States)	394,800 (14 States)
21 Eastern Star (Order of).....	40,600 (5 States)	359,850 (5 States)
22 Western Bohemian Fraternal Ass'n... (Woman's Dept.).....	50,000 (National)	278,475 (National)
23 National Special Aid Society.....		289,450 (National)
24 King's Daughters (International Order of).....	49,250 (4 States)	262,500 (5 States)
25 Ancient Order of Hibernians (Ladies' Auxiliary).....	80,250 (3 States)	179,850 (6 States)
26 Catholic Order of Foresters (Women's).....	50,000 (National)	250,000 (1 State)
27 Alliance Unitarian Women.....	3,600 (2 States)	223,650 (4 States)
28 Catholic Women of U. S.....		200,000 (National)
29 National Civic Federation.....	2,000 (1 State)	189,300 (2 States)
30 National Society Patriotic Women of America.....		189,000 (National)
31 Fraternal Brotherhood (The).....	180,000 (National)	
32 Daughters of Founders and Patriots of America.....		127,650 (2 States)
33 Young Woman's Christian Association.....		121,350 (1 State)
34 Children of America Loyalty League.....		108,000 (National)
35 Daughters of Isabella.....		100,000 (1 State)
36 Girls' National Honor Guard.....		100,000 (National)
37 Ladies Catholic Benevolent Ass'n....	100,000 (National)	
38 Degree of Honor.....	85,000 (National)	
39 Neighbors of Woodcraft.....	75,000 (National)	
40 Young Women's Hebrew Association.....		70,050 (National)
41 National League of Women Workers.....		67,000 (1 State)

ADVISORY COUNCIL TO THE NATIONAL WOMAN'S LIBERTY LOAN COMMITTEE—*Concluded*

NAME OF ORGANIZATION	AMOUNT OF ORGANIZATION FUNDS INVESTED IN LIBERTY BONDS	AMOUNT BONDS SOLD
<i>Forward</i>	\$914,820	\$83,129,319
42 Polish Roman Catholic Union.....		60,000 (National)
43 League of Advertising Women.....		56,250 (2 States)
44 Association Opposed to Woman Suffrage.....		50,000 (1 State)
45 Association of Women Lawyers.....		48,000 (2 States)
46 Pythian Sisters.....	300 (1 State)	46,300 (3 States)
47 Ladies of the Maccabees.....	43,050 (National)	
48 Congress of Mothers and Parent Teachers Association.....		38,000 (1 State)
49 Independent Order of True Sisters.....		33,400 (1 State)
50 Presbyterian Women's Board of Home Missions.....	29,050 (National)	
51 National Society Daughters of American Pioneers.....		28,400 (1 State)
52 National Housewives' League.....		26,000 (1 State)
53 League of American Pen Women.....		25,200 (National)
54 Christian Endeavor Society.....		20,000 (1 State)
55 Federation of Settlements (National).....		15,000 (1 State)
56 Daughters of 1812.....		14,300 (1 State)
57 Camp Fire Girls.....		10,950 (2 States)
58 National Plant, Flower and Fruit Guild.....		8,900 (National)
59 Southern Association of College Women.....		5,950 (1 State)
60 Confederated Southern Memorial Association.....		5,400 (2 States)
61 Wellesley College Alumnae Ass'n....	3,500 (National)	
62 Daughters of America.....		2,850 (1 State)
63 Young Ladies Mutual Improvement Association.....		2,350 (1 State)
64 Social Welfare—State and National Conference.....		700 (1 State)
65 Grange—State and National.....		700 (1 State)
66 American Home Economics Ass'n....	450 (National)	
Total,	\$990,720	\$83,674,979

Report on Distribution

Immediately upon the closing of the Second Liberty Loan campaign, preparations for the printing of supplies and literature for the Third Loan were commenced at the Washington headquarters. Questionnaires as to the amount required for the next campaign were sent to all State Chairmen in December, but as some of the replies were considerably delayed, it was necessary in many cases to estimate the quantity of letter-heads and envelopes for the various states. This was done, and an order for one million envelopes for the use of Federal Reserve, State, and County Chairmen was placed early in January, with an additional million for circularization from the Washington headquarters. A part of these orders were received from the Government envelope factories the latter part of February, but it was not until the last of March that a sufficient quantity was received to supply all State Chairmen. Three forms of letter-heads were ordered: one for the use of the National Committee, one marked "Office of Federal Reserve Chairman," and one "Office of State Chairman." The first distribution of these was made on February 9th, and additional orders were filled as they were received.

Arrangements were made with the Distribution Division of the Publicity Bureau to utilize their equipment for the handling of the supplies and literature sent out by this Committee in order to obviate the necessity of establishing a separate distribution department for the Woman's Liberty Loan Committee, thus making it possible for the entire work of the campaign to be handled by the regular office force of five members. The requests for additional material which were received by telegram and by mail daily throughout the campaign were, in every instance, transmitted to the Distribution Division within a few hours after their receipt, and were sent out therefrom as promptly as conditions would allow.

The greatest complaint of delay and non-receipt of supplies from the State Chairmen was made regarding application blanks, and the various pieces of literature and buttons issued by the Publicity Bureau of the Treasury. The National Woman's Liberty Loan Committee had no control over any of this material. The distribution reports on stationery and literature from this Committee which were sent out to the State Chairmen to be filled in with the date on which the material was received, and which are on file in the office of the Committee at Washington, show that in the majority of cases the material from this Committee and under the control of this Committee arrived within a reasonable length of time after the orders were received.

Aside from the various items of stationery, including the daily report cards, the following material was issued by the National Woman's Liberty Loan Committee: Report of the First and Second Liberty Loan Campaigns, compiled by Mrs. Fairbank; Information Folder for Liberty Loan Workers, Dodgers to Women in Industry, and Primers of the National Woman's Liberty Loan Committee, written by Miss Synon; Why Farmers Should Buy Bonds, taken from a pamphlet issued by the Dallas Federal Reserve District; "Equal Partners," reprint of the address made by the Secretary of the Treasury at Richmond on April 8th.

In addition to this literature, all of which was sent to the State Chairmen for distribution, the following material was sent direct to the mailing list of County Chairmen: Recommendations to County Chairmen, including letter giving instructions as to use of report cards; Reference Book for Speakers published by the League to Enforce Peace, and a copy of the dodger "Your Country Appeals to You," issued by the Woman's Liberty Loan Committee of Birmingham, Alabama, in the second campaign—this proved to be one of the most effective pieces of literature distributed by this Committee, and was reprinted by five or six of the State Chairmen. Keeping these lists of county chairmen up to date by making the corrections and additions sent in daily by the State Chairmen during the campaign required the time of half of the office force during the campaign. It has been found impracticable to distribute direct to the county chairmen from the national headquarters because of the immense amount of labor involved and because it is impossible to make the necessary corrections in time to assure receipt of the material during the campaign.

In order to meet the urgent demand throughout the country for literature and publicity material in addition to that provided for by the National Committee, arrangements were made with the Publicity Bureau of the Treasury Department to turn over a portion of their advertising material for distribution by the women's committees. As most of this material was already in the hands of the Liberty Loan Committees of the Federal Reserve Districts when the matter was taken up, it was necessary to provide for its distribution through the Federal Reserve Chairmen of the Woman's Liberty Loan Committee. In some of the districts, the chairmen arranged for ample supplies to be sent to the State Chairmen, or to the County Chairmen direct if so desired by the State Chairman. In other districts, however, the only arrangement that could be made with the Liberty Loan Committees was to send all material to the men county chairmen and rely upon them to turn over a sufficient quantity for the women's needs.

REPORT ON DISTRIBUTION—*Concluded*

Below will be found a schedule of the distribution from the National Woman's Liberty Loan Committee for the Third Loan amounting to 8,746,032 pieces of literature, with a total of 82,099 individual shipments. A complete statement of each item, covering date and quantity received by the Distribution Headquarters, date and quantity of order from this office, and date and quantity shipped from Distribution Headquarters, is on file in the office of the Committee in Washington.

DISTRIBUTION SCHEDULE—STATIONERY

Envelopes—No. 10—to State & Federal Reserve Chairmen.....	592,000
Envelopes—Manila 8½x11½—State & Federal Reserve Chairmen.....	47,750
Envelopes—Manila 6½x10½—to State & Federal Reserve Chairmen and to other agencies distributing W. L. L. C. Report.....	60,546
Franked Labels—to State & Federal Reserve Chairmen.....	89,500
Letterheads—Washington date-line—Committee members, etc.....	83,000
Letterheads—Office of Federal Reserve Chairmen.....	78,000
Letterheads—Office of State Chairman.....	417,250
Report Cards—Sent direct to County Chairmen.....	1,136,565
Report Cards—State Chairmen.....	500
Receipt Books—to State Chairmen.....	3,670
Expense Regulations—to Federal Reserve, State and County Chairmen..	3,000
Voucher Forms—to Federal Reserve, State and County Chairmen.....	8,000
	2,517,781

LITERATURE

W. L. L. C. Reports—to County Chairmen, State, Federal Reserve, and Vice-State Chairmen, members of Women's Committee, Council National Defense, all newspapers in country, all banks in country, Presidents of Colleges and Universities, Senate and House of Represent- atives, agents of Dept. of Agriculture, Agricultural papers, members of Advisory Council, etc.....	150,176
Information Folders—to Federal Reserve and State Chairmen and Home Economics Agents of Dept. of Agriculture.....	369,350
Dodgers to Women in Industry—to State Chairmen.....	998,000
"Why Farmers Should Buy Bonds"—to State Chairmen.....	390,500
"Equal Partners"—to State and Federal Reserve Chairmen.....	2,595,000
Primers National Woman's Liberty Loan Committee.....	25,225
Posters—sent to Federal Reserve Chairmen.....	594,343
	5,122,594
Material from Publicity Bureau.....	1,030,684
Miscellaneous Distribution from Office.....	74,973
	8,746,032

Respectfully submitted,

VIRGILA STEPHENS,
Office Director.

Special Work of the Advisory Council

The National League for Woman's Service had booths in numerous large cities throughout the country, where noonday meetings were held daily. Some of the cities in which they were organized and did wonderful work are Milwaukee, Detroit and New York City. In Salt Lake City, Utah, they organized a woman's parade, which resulted in splendid enthusiasm.

The Stage Women's War Relief Association maintained a Liberty Theatre in front of the Public Library on 5th Avenue and 42nd Street in New York City, where for six hours daily prominent speakers and actors interested the public. For the last two weeks of the Loan this Society sent out a traveling theatre to visit the crowded districts of the city each day. Actors and actresses of importance spoke and gave performances from this theatre as an appeal to buy Liberty Bonds. In various cities this Society was of great aid to the Woman's Liberty Loan Committee.

The Girl Scouts Organization under the supervision of their leaders and in direct co-operation with the Woman's Liberty Loan Committee sold Liberty Bonds at special booths, their subscriptions amounting to \$3,151,100.00. They acted as messengers, they distributed quantities of publicity literature, they organized publicity rallies, and marched in numerous parades.

The Committee on Women's War Work maintained several booths in New York City, and by circularizing their membership were able to provide 500 women to serve in booths for the local Liberty Loan Committee.

The National Federation of College Women maintained booths in the cities throughout the country in which they were located. They did much personal campaigning, speech making, supplying speakers and special work among foreigners.

The National Association of Colored Women, through whose efforts five million dollars worth of Bonds were sold were organized for work in almost every city in the United States. The National President of this Association worked very hard to arouse the enthusiasm of her people, traveling over the country at her own expense. She reports that in Savannah, Georgia, over a quarter of a million dollars was raised, and in a tobacco factory \$9,100 was raised by poor women, low wage earners.

The National Woman's Christian Temperance Union, circularized all its branches, of which there are about 20,000, urging them to invest their permanent funds in Liberty Bonds, and where, in a locality they could not afford to purchase Bonds, recommended that they form groups for the purchase of Bonds to be given to their National Treasury. Where groups were not formed, individuals were urged to send such small sums as they could to the National Treasurer for the purchase of bonds for the National W. C. T. U.

Woman's Committees of the State Councils of Defense

In many states the women enrolled as officers and members in the State Council of Defense organization rendered important service to the chairmen of the various Woman's Liberty Loan Committees, and assisted materially in the sale of Liberty Bonds.

Liberty Loan Lights

Experience of a Rural Chairman in Delaware: After explaining to a farmer the importance of buying Bonds he said he had no money. After thinking a moment he asked her if she would take Lincoln pennies. Assuring him she would, they proceeded to his house where he brought forth his wealth to the extent of forty-five hundred Lincoln pennies, which with a five-dollar bill he paid for his bond.

In Manchester, New Hampshire, the Woman's Liberty Loan Committee had entire management of the Liberty Loan Cottage on the public square of the city, providing daily speakers, frequent music and regular solicitors for subscriptions.

Total sum raised by the Woman's Liberty Loan Committee of Nevada was \$1,009,050.00. The total expenses for the campaign were \$178.00. Fifteen counties organized in state and only two sent in expense accounts. Counties raised their expenses in various ways.

In Omaha, Nebraska, the Liberty Bank, a replica of the Sub-Treasury of New York, was organized through the National League for Woman's Service, an organization listed on the Advisory Council to the National Woman's Liberty Loan Committee, and the work in Omaha was done by the officers and members of the Omaha branch of the League.

The Bank was formally opened on April 8th, 1918, by Mayor Dahlman and Mr. T. C. Byrne, State Chairman, Third Liberty Loan Committee. Up to the closing on Saturday night, May 4th, there were 1510 Bonds sold, with a total of \$710,200. Noon day speeches were given each day by prominent speakers and music was furnished.

During the four weeks the bank was opened each day at nine o'clock and closed at six o'clock, with the exception of Saturdays, when it closed at nine o'clock. A regular banking system was installed and thousands of dollars in cash and checks were handled each day.

Olive Branch, Mississippi, apportionment was \$10,500 and subscribed \$40,000 the first day. \$32,650 of that amount was sold by women.

In one town in South Dakota the unaccepted allotment cards were turned over to the Woman's Committee and they returned them to the County Committee with every allotment accepted.

Tacoma, Washington, built a hall in which to sell Bonds. Materials were furnished free, and organized labor built the whole thing in one day, turning it over with the lights on in the evening. Business men of the city acted as waiters at the meals which were served to the laborers. Woman State Chairman was given the privilege of naming the building, which she called "Victory Hall." In Walla Walla a similar hall was built. The valuable feature of this work was the combining of all elements that go to make up a community, and bringing them together in this patriotic effort.

Glastonbury, Connecticut, reported the most interested and active worker on the committee was a woman born in Germany.

In Pittsburgh, Pennsylvania, over one third of the amount subscribed through the Woman's Committee was taken in the house to house canvass.

Four women speakers spent ten days touring south Texas counties, all of which failed to make their quotas in First and Second Loans, most of which oversubscribed in Third Loan. They spoke from an automobile on the public square in three or four towns daily, and in some places also addressed afternoon and evening meetings in halls.

LIBERTY LOAN LIGHTS—Continued

In Bardstown, Kentucky, the Third Liberty Loan Campaign for the sale of Liberty Bonds was opened on April 6th at a patriotic rally held in the historic old Court House. Talented young women of Bardstown representing England, France, Belgium and Italy sang the national songs of these Allies. Their performance proved to be such a success that they subsequently toured the county in order to repeat it.

In New Mexico three counties passed their quota through subscriptions collected by the Woman's Committee alone. One county made six times its quota through the Woman's Committee.

The women of White Pine County, Nevada, with a population of 13,500 sold \$554,850 worth of Bonds, making the subscription 41.10 per cent, placing White County fourth among the counties of the United States in subscription per capita.

In a small town in Connecticut a meeting was arranged by the teachers and committee at which the children furnished the singing and part of the speaking. At this meeting \$3,000 was subscribed from this particular district where \$500 was set as the maximum quota.

One precinct Chairman in Wyoming, covered her territory on horse-back over the mountains in blinding snow storms in order to sell Liberty Bonds.

In Colorado, Kentucky, and other states with vast unsettled district, some of the finest work was done in the wilderness counties, where women traveled on horseback for many miles, making their house to house canvass, doing their "speaking" before an audience of one or two, in lonely mining camps or remote ranch houses.

Wilmington, Delaware, took a map of the city and divided into wards and sections of wards. These directions were written out on cards and each worker had a card and knew exactly which side of the street she had to canvass, and how far and which street. They drew by lot the part of the city they were to work in. They had small districts and went again and again.

Headquarters had a billboard 50 feet long on which was marked each ward and division of ward with captain's name, and line provided for each day all across billboard, on which was entered the total number of subscriptions and the amount of subscriptions received. Meetings twice a week in the first three weeks of campaign and three times the last week.

In Sullivan County, Indiana, the Chairman advises the main campaign in the county was that of the women. The women had a full page ad in the daily newspaper, an appeal to the Sullivan women to buy Bonds. This contained the names of eighteen leading women and was paid for by them. Had another full page ad of soldiers starting "over there." This ad was signed by fourteen war mothers and paid for by them. In this county the town of Farmersburg of three thousand inhabitants sold \$30,000 worth of Bonds. The women sold all but two thousand of these and eight women did all this.

A special Liberty Loan Honor Flag for the State House was offered to the Governor of New Hampshire by the New Hampshire Woman's Liberty Loan Committee. It was accepted by him and presented by the Chairman of the Woman's Committee, at the State House at noon on May 9th, 1918. By courtesy of the Chairman of the New Hampshire Committee of Public Safety this presentation was made before a large gathering of people assembled for a patriotic mass meeting under the auspices of this Committee on that day.

In one county in North Carolina the women received credit with the Men's Committee for all Bonds sold. This was suggested by the men, who suggested they would take charge of the publicity if the women would sell Bonds. The result was a splendid oversubscription.

LIBERTY LOAN LIGHTS—Continued

Racine, Wisconsin, held a particularly appealing parade, the flight of the Belgians being very realistically portrayed.

In Maricopa County, Arizona, an automobile Flying Squadron, planned and organized by the Woman's Committee, was sent out the last week of the drive through the rural districts, assisting the different communities to raise their quota. The Squadron carried musicians, speakers, and bond salesmen, telephoned in advance the hour they would arrive in a particular town. They then held a meeting and made a thorough canvass of the town in a short time, the subscriptions obtained being credited to the particular community. This proved very effective and many communities probably would not have attained their quota without this assistance.

In Richmond, Virginia, fifty organizations of women joined in the campaign. The City Chairman secured the co-operation of all these organizations by approaching the president of each and asking her to present the plan at the regular monthly meeting, and if approved to appoint a chairman to assist her, and also to name a strong working committee of from twelve to eighteen women.

Merchants of leading department stores, proprietors of the best hotels, the Postmaster and others were asked to co-operate by allowing the women to have booths in their places of business. This met with immediate response. Beautiful booths were built and everything placed at their disposal by these men. Several meetings were held before the campaign opened and at the last meeting the head of each organization was asked to draw from a box a card which stated the date, and at which booth that organization should start to sell, thus no partiality was shown and absolute fairness prevailed. This campaign started on the first day of the loan and lasted until the close. Each organization sold once a week, progressing from booth to booth, up and down streets, like an old-time "progressive card party."

As each organization entered the booth the president took a general interest for the day and under her was a chairman and a committee working in relays of two hours each. Many Bonds were sold to the passing public but the greatest work was done on the outside, the booth being the "goal" to which to bring subscriptions. Women solicited all over the city, and a house to house canvass was often made. The Bonds sold were credited to each organization, and a keen and pleasing rivalry was established. At the close of the Loan 9,135 subscriptions has been secured amounting to \$3,317,150.

In Cincinnati, where house to house canvassing was done by both men and women, almost the total subscription was taken in this way.

In Philadelphia, Pennsylvania, there were eighty booths in the city, twenty-nine of which were erected at the expense of the Woman's Committee, and manned by various women's organizations, others being donated. Women managed the booths in parks, street corners, hotels and restaurants, department stores and theatres, with a subscription of \$21,596,750.00.

In St. Louis a monster Liberty Loan parade, with speeches by the Governor of the State and a concert by the Great Lakes Band. A sham battleship and a submarine, so real that they were almost startling, were christened by the women and toured the streets. They were manned by women and men who solicited Bonds daily.

An heroic Statue of Liberty was placed on 12th Street and unveiled by a little girl at a large patriotic rally. The foreign born population had a parade and each country represented placed a memorial wreath at the feet of Liberty, while Bond salesmen circulated through the crowd and took subscriptions for Liberty Bonds.

In Wellesley, Massachusetts, the publicity committee planned an evening of "Liberty Loan Pictures" posed by school children from Liberty Loan posters and historic scenes. Everybody who could get into the hall came, and the pictures, the little talks and papers, mostly by children, helped along the sale of Liberty Bonds wonderfully when the house to house canvass was made by the Women's Committee.

In Buffalo, New York, the entire number of Bonds was taken by the people, and the banks were not called upon to subscribe for any of the Bonds.

LIBERTY LOAN LIGHTS—Continued

In Detroit, Michigan, all voting booths were used, painted white and decorated with flags and bunting. These occupied prominent places in parks and at street intersections.

The following Club Plan was adopted in Chicago: The Woman's Liberty Loan Committee Chairman appointed a Chairman of women's organizations, and each Club President appointed a Liberty Loan Chairman to work with her. The Liberty Loan Chairman in turn appointed Captains, each Captain to have charge of twenty club members. Each Captain was to buy a Bond herself and sell a Bond to each Club member. The members in turn were to sell Bonds to the members of their families or at least use their influence toward the sale of such Bonds. There are about 30,000 members of Women's Clubs in Chicago. As a result of this Club Plan the sum of \$6,126,550.00 was raised for the Third Liberty Loan.

In Washington County, Mississippi, the Chairman arranged a mass meeting for women and advertised this meeting by means of a telegram which reached 175 women in Greenville by seven o'clock in the morning, the same being delivered by the Boy Scouts. Some of them were awakened to read the message. The result was a large attendance.

The State Chairman from Connecticut reports that the sale of Bonds from a Liberty Cottage in a central location and house to house canvass to be the most effective methods of reaching the people. In a number of cities in this state these cottages have been built largely through the efforts of the women chairmen.

The quota for Thornburgh Borough, Pennsylvania, was \$4,600. In this District \$61,650.00 was raised by the Woman's Committee, and the town received the Honor Flag with twelve additional stars.

At Louisville, Kentucky, the opening day of the Loan was celebrated by a woman's parade. All women in the city engaged in war work marched. The different groups carried their own banners and some of them were marked by special uniforms. There were no men in the line of march, which formed in the business district and marched through the main part of the town to a large church where a woman's mass meeting was held.

In Massachusetts the State Chairman applied to organizations of women for lists of speakers. These lists she turned over to the Chairman appointed for the Speaker's Bureau. This Chairman called these speakers together for a meeting, at which it had been arranged to have men speakers to instruct the women speakers. They continued to hold these meetings until the drive began. There were about forty speakers in number and all very enthusiastic. After several weeks of these meetings the Chairman arranged for an afternoon of trial speeches, about five minutes long, which proved very interesting and served to give the Chairman of the Speaker's Bureau a clear idea of the ability of her speakers.

In Tishomingo County, Mississippi, the joint committee of men and women made a special effort to reach citizens suspected of disloyalty. They arranged a meeting in one of the larger towns to which was invited by letter every citizen who had been heard to make a remark suggestive of disloyalty, and when they came to the meeting they were called upon to make speeches. In these public utterances, their patriotism blossomed like the rose to the confusion of their erstwhile followers and to the internal satisfaction of the instigators of the rally.

The Vermont Woman's Committee secured a certain Captain Findley, a wounded Canadian officer, to make a speaking tour of the state. On April 9th he spoke at a small town of one thousand inhabitants whose quota was \$10,500. He had an audience of only one hundred people, but after he finished speaking in fifteen minutes, \$10,900 was subscribed.

LIBERTY LOAN LIGHTS—*Concluded*

In the Fifth Federal Reserve District Mrs. Seay reports that in an endeavor to interest the farmers to a greater extent in the Loan and to subscribe more liberally to Bonds, she started a movement to attract them. Hundreds of canning clubs had been formed in many counties of the different states, which clubs were composed of wives and daughters of farmers. Mrs. Seay secured from the Agricultural Department at Washington the names of the agents in the states in her district including the woman in charge of the clubs of each state, which lists she furnished to each of her state chairmen, urging them to enlist the aid of county chairmen in trying to interest these women and get them on their committees, have them addressed by local speakers, etc. This was done and it was the unanimous opinion in all of the states that splendid results were obtained from this movement.

* * * * *

In Illinois, where the school campaign was managed by the Woman's Committee, \$10,-988,900 was subscribed through the schools, of which \$8,957,400 was subscribed through the schools in Cook County, with 85,140 subscribers.

* * * * *

Seymour, Connecticut, reported having a booth mounted on a truck, which was motored to the center of the town each day, a bell being rung to draw the crowd.

* * * * *

In Phoenix, Arizona, the women organized an "I Am Earning My Bond" Club, by which many women without separate incomes and whose husbands had possibly subscribed liberally, pledged themselves to buy either a fifty or a hundred dollar Bond, paying for it themselves, either through making some sacrifice and economizing personally, or by earning the amount themselves. Many and various schemes for earning money were devised and much interest was stimulated among the women in this way.

* * * * *

In Pratt County, Kansas, one German Lutheran Church, which had never been opened for any purpose other than their own Church services, was opened to the Woman's Committee for a mass meeting with splendid results.

Appendix

TREASURER'S REPORT AND RECOMMENDATIONS FOR FOURTH CAMPAIGN

Before the beginning of the Third Liberty Loan the National Woman's Liberty Loan Committee arranged with the Treasury Department for the financing of state and federal reserve chairmen in field work. The Treasury allotted to the use of the Committee money for the prosecution of this work. By this arrangement the fiscal relationship of the committee to the Treasury Department became twofold:

- First:* The Treasury makes the apportionment of allowances for the federal reserve and state chairmen for expenditure in the loans.
- Second:* The Auditor of the Treasury checks up the accounts of the expenditures of these allowances.

In the Third Liberty Loan an arrangement was made whereby the payment of bills approved by either state or federal reserve chairmen might be made out of the federal reserve banks, since either the banks or the Treasury itself must be the disbursing agents. As it was necessary that the Committee have some check upon the amounts disbursed—since it is the agent responsible to the Treasury—a system was arranged by which the Treasurer of the Committee countersigned all vouchers before their payment by the Federal Reserve banks. This system however had the disadvantage of delaying payment. To overcome these delays and yet keep a check upon such disbursements the following system has been arranged for the Fourth Liberty Loan.

The National Woman's Liberty Loan Committee sets in the twelve federal reserve banks of the United States, allowances to cover the approved budgets of federal reserve and state chairmen for field expenses. The Committee has authority from the Treasury to make an arbitrary allowance for a state in one Federal Reserve Bank, even when the state is divided between two reserve districts. The Federal Reserve Chairman of the district to which the state has been assigned becomes the approving agent for the payment of the vouchers presented to her by the state chairmen upon their approval.

The method of procedure approved by the Treasury Department for payment of vouchers is hereby prescribed:

- 1 Each claim for payment shall be submitted in the name of the county chairman or other person who actually advances her personal funds in payment of traveling or other expenses or who is claiming payment for services rendered or supplies furnished. No person should attempt to reimburse another for her outlay or pay her for services rendered or supplies furnished, unless the services or supplies cannot be otherwise procured. This would permit payment for small items of supplies or services such as small bills for telephone, telegraph, etc., or where the person will not wait for payment in the regular way, but original claims should be submitted by the original claimant, if possible.
- 2 Each claim shall be approved by the county chairman or other person who procured the supplies or service and be forwarded to the state chairman.
- 3 The state chairman, after examination and approval, shall forward the claim to the Federal Reserve chairman.
- 4 The Federal reserve chairman, after examination and approval, as to form, shall forward the claim to the Federal reserve bank for payment.
- 5 The Federal reserve bank shall make payments by check and mail the checks direct to the claimants.

The National Woman's Liberty Loan Committee issues three forms, Form W. L. L. 8, Special Form W. L. L. A., and Special Form W. L. L. B.

Form W. L. L. 8 is entitled "Claim for Reimbursement or Direct Payment." It must accompany Special Form W. L. L. A. and Serial Form W. L. L. B. when either of these is presented for payment. It reads, see page 25.

This form comes in four parts, one white original and three blue-colored duplicates. The original and one duplicate is to be sent by the state chairman, upon her approval, to the federal reserve chairman of that district where the money for her state has been allotted for disbursement. Another copy is to be sent to the Treasurer of the National Woman's Liberty Loan Committee,

National Woman's Liberty Loan Committee

(Original)

State of.....

Federal Reserve Bank

CLAIM FOR REIMBURSEMENT OR DIRECT PAYMENT

Presented for payment by FEDERAL RESERVE BANK OF.....

Claimant..... Amount \$.....

Address.....

For Expenditures incurred from.....191.....to.....191.....
as per sub-vouchers attached..... Amount \$.....

GENERAL CLASSIFICATION

1 Salaries..... \$.....	Forward..... \$.....
2 Traveling Expenses.....	6 Telegraph and Telephone.....
3 Printing and Stationery.....	7 Publicity.....
4 Equipment.....	8 Rent.....
5 Freight, Expressage and Postage.....	9 Newspapers and Director-ies.....
	10 Miscellaneous.....
	Total, \$.....

I hereby certify that the above account is true and correct, and that it has not previously been paid or submitted for payment, in whole or in part.

(Signed).....

Chairman of.....

Approved for payment:

(County, City, District or State)

State Chairman

Approved:

By.....

Federal Reserve Chairman.....Dist.

National Woman's Liberty Loan Committee

TRAVELING EXPENSES

Points of departure and destination MUST be shown for cash fares on railroad and sleeper or chair car. State whether upper or lower berth was used. Meals should be designated.

Name.....Address.....State.....

Date	RAILROAD FARE				UPPER OR LOWER BERTH OR CHAIR CAR		MEALS EN ROUTE		TIPS		OTHER EXPENSES INCIDENT TO TRAVEL		
	From—	To—	Via	Amt.	Designation	Amt.	Designation	Amt.	To Whom	Amt.	S. V. No.	Items	Amt.
Totals													

Grand Total.....

RAILROAD CHARGES.—Exactness of record is emphasized. The Government has a board on transportation, whose duty it is to verify all claims for reimbursement of fares for transportation, rail or water, and in consequence receipts therefor are not required. Small undercharges will not be corrected, but any overcharges will be disallowed by the final accounting officers of the Treasury. Therefore, charges should be stated exactly; those for railroad, sleeping car, parlor car, or chair car fares should not be combined.

TREASURER'S REPORT AND RECOMMENDATIONS FOR FOURTH CAMPAIGN—*Continued*

Treasury Department, Washington, D. C. A fourth copy is to be kept by the state chairman for her files. These claim forms must in all cases be accompanied by the necessary sub-vouchers, bills, receipted bills, authorizations, etc. Copies of said sub-vouchers will not be needed with copies of the claim form. If the state chairman has already paid the bills presented and seeks reimbursement, she makes herself the claimant, presenting her receipts. Otherwise, she makes the creditor the claimant.

Special Form W. L. L. A., reads, see page 26.

It is for travel expenses only.

Special Form W. L. L. B reads, see page 27.

Special Form W. L. L. B is designed to be presented for the payment of all expenses other than travel expenses incurred for the Loan by the proper officers.

Only those officers designated by state or federal reserve chairmen have authority to incur expenses.

Limitation of character of expenses is made by a circular issued by the Treasury Department. In the Third Loan this was Circular No. 103. This is being revised for the Fourth Loan. It may be added that the new circular does not contemplate further restrictions than those incorporated in Circular 103.

The Federal Reserve Banks, who act as disbursing agents for the National Woman's Liberty Loan Committee, make payments in accordance with the Treasury regulations contained in these orders. The Federal Reserve Chairmen, therefore, who receive the vouchers for approval from the state chairmen, will countersign them only when they conform to these regulations. Should they fail to do so, the Federal Reserve Chairmen, will return the vouchers to the state chairmen for correction. The state chairmen will return the corrected voucher to the Federal Reserve chairmen, stating that it is a corrected voucher, and at the same time send the copies of such corrections to the National Woman's Liberty Loan Committee.

In order to secure exemption from war tax on government business, county chairmen are requested to apply to their state chairmen for exemption certificates. These war tax exemption blanks will be furnished state chairmen on request to the Fiscal Agent, National Woman's Liberty Loan Committee, Treasury Department, Washington, D. C.

PRINTING AND DISTRIBUTION IN THE FOURTH LOAN

The entire system of printing and distribution for the National Woman's Liberty Loan Committee has been reorganized for the fourth campaign. It was decided by the Executive Committee to have all printing for the national campaign done in Chicago, which provides ample facilities for prompt service, and which is a much better distribution center than Washington because of its central location. Mrs. Bass was authorized by the Treasury Department to open a Chicago office to carry on this work, with Miss Stephens as her assistant. Estimates on the quantity of all items of stationery and literature which it is proposed to issue have been received from the Federal Reserve and State Chairmen, and it is believed that the new arrangement will prove satisfactory in every way. All shipments are made by express on Government Bill of Lading, and the Record of Shipment blank which is filled out in duplicate by the manufacturing firm, one copy going to the State Chairman and the other to the Chicago office, provides an accurate check on shipment of material and receipt of same by the State Chairman.

SCHEME OF PUBLICITY ORGANIZATION FOR THE WOMAN'S LIBERTY LOAN COMMITTEE

Publicity Director, State Publicity Chairman, County Publicity Chairman, Local Publicity Chairman; in each instance working in co-operation with and responsible to the person by whom she is appointed.

Publicity Director: Appointed by Federal Reserve Chairman. Responsible for publication of District returns and stories and promulgation of National Publicity.

State Publicity Chairman: Appointed by State Chairman. Responsible for publication of State Returns and stories and daily reports by night letter to Publicity Director.

County Publicity Chairman: Appointed by County Chairman. Responsible for publicity of County Returns and stories, and daily reports to State Publicity Chairman.

Local Publicity Chairman: Appointed by Local Chairman. Responsible for preparation and publication of local stories, and daily reports by telephone to County Publicity Chairman.

The Federal Reserve Chairman of the Woman's Liberty Loan Committee may appoint a Publicity Director who should furnish for the Sunday issue of the big dailies a story giving the returns by states of the women's activities. In this way rivalry among the states will be awakened and enthusiasm greatly stimulated.

The State Chairman of the Woman's Liberty Loan Committee should appoint a State Publicity Chairman, preferably a woman of some experience in newspaper work, whose duty it should be to prepare a special story from the county reports for the Sunday issue of each big daily in her state. This copy must be sent in by Thursday or Friday, though if it contains vital news it will usually be accepted as late as Saturday. First page space for a list of the amount of subscriptions secured by the Woman's Liberty Loan Committee in each county should be obtained if possible. This list should give the name of the county, the name of the Chairman, and the amount secured, the largest subscription heading the list, the other counties following in order of amounts. Request that the words, "Woman's Liberty Loan Committee" be played up in headlines. A personal interview with the editor, tactfully conducted, will secure many favors. Promptness, brevity and accuracy are essential in all newspaper stories.

The County Chairman of the Woman's Liberty Loan Committee should appoint a County Publicity Chairman whose duty it should be to get a good Woman's Liberty Loan story in each issue of the county papers. This story should contain some report of the women's work in each local subdivision of the counties.

Each County Subdivision (or Civil District) Chairman for the Woman's Liberty Loan Committee should appoint a local Publicity Chairman whose duty it should be to see that reports of the women's work reach the County Publicity Chairman in time for publication. Wherever practicable, this report should be transmitted by telephone or night letter. This publicity should awaken local pride in all county Districts and the effort to report in time for the press will speed up the work and greatly assist the State Chairmen in securing prompt records for the Federal Reserve Chairmen and the National Woman's Liberty Loan Committee.

The various Publicity Chairmen should recognize the value and necessity of spectacular publicity which can be used for educational purposes.

Respectfully submitted by

ANNE DALLAS DUDLEY
and
CORINA HIGGINSON

MRS. GUILFORD DUDLEY
MRS. F. L. HIGGINSON

Reports

The report forms given below are printed on franked post cards and are intended for the use of state, county, city and township chairman.

W. L. L. C. 108

National Woman's Liberty Loan Committee

WEEKLY REPORT OF CITY OR TOWNSHIP CHAIRMAN
To be mailed October 5th, October 12th and October 19th to County Chairman

City or Twp. Chairman

Address.....
(Report only subscriptions actually secured through Woman's Committee)

Amount Subscriptions for week ending:

October 5th \$.....	October 12th \$.....	October 19th \$.....
---------------------	----------------------	----------------------

Number of Bonds sold for week ending:

\$ 50.....	\$ 50.....	\$ 50.....
Oct. 5th: 100.....	Oct. 12th: 100.....	Oct. 19th: 100.....
500.....	500.....	500.....
1000.....	1000.....	1000.....

Note any instances where Woman's Liberty Loan Committee is not actively engaged in campaign—state reasons:.....
.....

W. L. L. C. 109

National Woman's Liberty Loan Committee

WEEKLY REPORT OF COUNTY CHAIRMAN
To be mailed October 8th, October 15th and October 22nd to State Chairman

County..... Chairman

Address..... Number of Townships reporting.....
(Report only Subscriptions actually secured through Woman's Committee)

Amount Subscriptions for week ending:

October 8th \$.....	October 15th \$.....	October 22nd \$.....
---------------------	----------------------	----------------------

Number of Bonds sold for week ending:

\$ 50.....	\$ 50.....	\$ 50.....
Oct. 8th: 100.....	Oct. 15th: 100.....	Oct. 22nd: 100.....
500.....	500.....	500.....
1000.....	1000.....	1000.....

Note any instances where Woman's Liberty Loan Committee is not actively engaged in campaign—state reasons:.....
.....

W. L. L. C. 110

National Woman's Liberty Loan Committee

WEEKLY REPORT OF STATE CHAIRMAN

To be mailed to Mrs. W. G. McAdoo, Chairman, National Woman's Liberty Loan Committee, October 10th, October 17th and October 24th

State.....Chairman.....

Number Counties reporting.....Number Cities reporting.....

Bonds subscribed through Woman's Committee:

Amount Subscriptions for week ending:

October 10th \$..... October 17th \$..... October 24th \$.....

Number of bonds sold for week ending:

\$ 50..... \$ 50..... \$ 50.....

Oct. 10th: 100..... Oct. 17th: 100..... Oct. 24th: 100.....

500..... 500..... 500.....

1000..... 1000..... 1000.....

Note any county or city where Woman's Liberty Loan Committee is not actively engaged in campaign—state reasons:.....

.....
(Duplicate copy of this report to be mailed to Federal Reserve Chairman)

The State Chairman fills out the weekly report card of the bonds sold through her state organization and mails it to Mrs. W. G. McAdoo, Chairman, National Woman's Liberty Loan Committee, Washington, at the same time sending a duplicate copy to her Federal Reserve Chairman. In this way an accurate amount of the bonds sold by solicitation through the National Woman's Liberty Loan Committee may be kept.

In those counties and cities where all bonds are sold by the Volunteer Plan it will not be possible for the chairman of the Woman's Liberty Loan organization to send in these report cards, and the percentage of credit to be allowed to the Woman's Committee in those cases may be decided upon by arrangement between the Woman's Liberty Loan Committee and the men's Liberty Loan Committee representing the Federal Reserve Bank.

BUT

In all counties or cities where any bonds are sold by solicitation, the National Woman's Liberty Loan Committee wishes an accurate report sent in on the above cards.

Record of Subscriptions

In order that there may be no confusion between the credits claimed by the men's and women's committees, the Woman's Liberty Loan Committee chairman in every county, city and township, shall arrange to turn over at a given time each day to a representative of the men's Liberty Loan Committee appointed by the chairman of that committee, all subscription blanks received through her committee during the last twenty-four hours, and such checks or money as may have come to them in the shape of first payments.

The Woman's Liberty Loan Committee chairman shall fill out the slip as given below in duplicate, the original to be signed by the representative of the men's committee as a receipt for the subscription blanks and money turned over to him, the copy to be retained by the local men's committee.

NATIONAL WOMAN'S LIBERTY LOAN COMMITTEE

Date.....

Received of.....Chairman, Woman's Liberty Loan Committee

for County or City of.....

Number of Subscription Blanks.....Total Subscriptions \$.....

Total Amount First Payments \$.....

Signed

Representing Men's Liberty Loan Committee

for.....(County or City)