

Directory of National and International Labor Unions in the United States, 1959

Developments Since 1957
Structure and Membership
Listing of National and
International Unions
State Labor Organizations

Bulletin No. 1267

December 1959

UNITED STATES DEPARTMENT OF LABOR

James P. Mitchell, *Secretary*

BUREAU OF LABOR STATISTICS

Ewan Clague, *Commissioner*



Directory of National and International Labor Unions in the United States, 1959

**Developments Since 1957
Structure and Membership
Listing of National and
International Unions
State Labor Organizations**

Bulletin No. 1267

December 1959

UNITED STATES DEPARTMENT OF LABOR

James P. Mitchell, *Secretary*

BUREAU OF LABOR STATISTICS

Ewan Clague, *Commissioner*



For sale by the Superintendent of Documents, U.S. Government Printing Office, Washington 25, D.C. - - - - - Price 45 cents

Preface

Every 2 years, for more than a decade, the Bureau of Labor Statistics has issued a Directory of National and International Labor Unions in the United States, based on information voluntarily submitted by the unions in response to a questionnaire. Users have seen this series evolve from a simple listing of unions and their principal officers to a basic factbook and directory, useful for a wide variety of purposes both in this country and abroad. With the cooperation of the unions covered, the present Directory moves another step forward in providing more information on the trade union movement as well as a more complete and efficient directory.

The first part of this bulletin describes developments since 1957 and the structure of the labor movement, and presents the results of a survey of union membership and functions conducted in conjunction with obtaining directory information. New to this series are estimates of AFL-CIO membership by State and a more detailed industry breakdown of union members.

The directory part of this bulletin was also improved by the identification of additional union jobs and officials, an index of commonly used union initials, and an index of all persons identified in the directory. As was done after the publication of the previous Directory, the Bureau plans to issue, at irregular intervals, listings of Directory changes occasioned by mergers, deaths, personnel shifts, changes in officers, changes of address, etc., as this information comes to the Bureau's attention. These listings will be available on request.

It cannot be too strongly emphasized that listings in this Directory are not intended to, nor can they, in fact, confer status or recognition on any organization. The basic requirement for inclusion in the Directory listing of national and international unions was affiliation with the AFL-CIO or, for unaffiliated unions, the existence of collective bargaining agreements with different employers in more than one State (except for national unions of government employees). Every effort was made to include all unions that met this standard.

The Directory was prepared in the Bureau's Division of Wages and Industrial Relations by Harry P. Cohany, assisted by Henry S. Rosenbloom, under the direction of Joseph W. Bloch.

Contents

	Page.
Summary.....	1
Developments since 1957 directory.....	1
Ethical practices.....	2
State and local mergers.....	2
Other union developments.....	2
Structure of the labor movement.....	3
Structure of the AFL-CIO.....	3
Railway Labor Executives' Association.....	6
Other federations.....	6
Unaffiliated or independent unions.....	6
Union membership.....	7
Total membership.....	7
Membership outside continental United States.....	8
Membership trends and changes.....	9
Size of unions.....	10
Women members.....	11
White-collar members.....	11
Industrial distribution of membership.....	12
Reporting practices.....	13
AFL-CIO membership by State.....	14
Union functions.....	15
Number of locals.....	15
Collective bargaining agreements.....	15
Union conventions.....	16
Union professional staff.....	16
Union publications.....	17
Union headquarters locations.....	18
American Federation of Labor and Congress of Industrial Organizations.....	19
Railway Labor Executives' Association.....	28
Other federations of national and international unions.....	29
National and international unions.....	30
State labor organizations.....	48
Tables:	
1. Membership reported by national and international unions, by geographic area and affiliation, 1958.....	8
2. Distribution of national and international unions by percentage change in membership reported, 1951-58.....	10
3. Distribution of national and international unions by number of members reported and affiliation, 1958.....	10
4. National and international unions with 100,000 or more members, 1958....	10
5. Estimated distribution of national and international unions by proportion of women members, 1958.....	11
6. Estimated distribution of national and international unions by proportion of white-collar members, 1958.....	11
7. Distribution of national and international unions by industry group and affiliation, 1958.....	12
8. Distribution of national and international unions, by percent of membership in industry groups, 1958.....	13
9. Specified categories included in or excluded from union membership data reported, 1958.....	14
10. AFL-CIO membership by State, as reported by State bodies, 1958.....	14
11. Distribution of national and international unions by number of locals and affiliation, 1958.....	15

Contents—Continued

Tables—Continued	Page
12. Distribution of national and international unions by number of basic collective bargaining agreements with employers, 1958.....	16
13. Intervals at which national and international unions hold conventions, 1958.....	16
14. Number of research and education directors of national and international unions, 1958.....	17
15. Cities with 5 or more international union headquarters, 1958.....	18
Charts:	
1. Membership of national and international unions, 1930-58.....	9
2. Membership as a percent of total labor force and of employees in nonagricultural establishments, 1930-58.....	9
Appendixes:	
A. Changes in national and international union listings.....	53
B. Questionnaire to national and international unions.....	54
C. Members outside continental United States included in membership reports submitted by national and international unions, 1958.....	56
D. Approximate number of women reported by national and international unions, 1958.....	58
E. Categories included in or excluded from union membership data reported by unions, 1958.....	60
F. Finding index of unions listed in directory.....	62
G. Commonly used abbreviations of federations and national and international unions.....	65
H. Index of names.....	70

Directory of National and International Labor Unions in the United States, 1959

Summary

National and international unions with headquarters in the United States recorded a decline in total dues-paying membership between 1956 and 1958, reversing an upward trend that had existed for most of the past two decades. The membership figure of 18.1 million for 1958, including members outside the continental United States, represented a drop of almost 400,000 since 1956, the date of the Bureau's previous survey. In terms of union affiliation, the breakdown for 1958 was as follows: AFL-CIO, 15.0 million; unaffiliated national and international unions, 3.1 million. The proportion of union members in the labor force remained at about one out of four. About one out of three employees in nonagricultural establishments was a union member.

A total of 186 national and international unions¹ are accounted for in this Directory of National and International Labor Unions in the United States. They reported nearly 1.2 million members outside the continental United States,² primarily in Canada.

Approximately 1 million members were in Federal, State, or local public service. The remaining 17 million members were almost equally divided between manufacturing and nonmanufacturing industries.

The concentration of union membership in a few large unions was again highlighted by this survey; 7 large unions, each with 500,000 or more members, accounted for 1 out of every 3 in the ranks of organized labor. On the other hand, 143

unions with fewer than 100,000 members each represented only 20 percent of the total.

Membership estimates received from AFL-CIO State bodies indicated that more than half of the Federation's members were located in the eight-State area comprising the Middle Atlantic and East North Central regions.

The number of local unions exceeded 78,000, approximately the same number as in 1956. One hundred and sixty-eight unions reported 131,000 collective bargaining agreements in effect. For all unions included in the Directory, the number of workers covered by agreements was estimated at 18.2 million.

Directors of research activities were employed by 97 unions, and 67 unions employed directors of education activities. On the State level, 32 education directors and 20 research directors were employed. Forty-five officials of State labor bodies functioned as legislative representatives.

Officers or staffs in charge of organizing activities and collectively bargained health, insurance, and pension plans were reported by 140 and 78 unions, respectively.

Publications were issued by 154 unions, usually on a monthly basis. Twenty-six State and territorial bodies also issued publications. One hundred and seventy-three hold conventions at intervals ranging from less than 1 year to 5 years. In the choice of headquarters locations, by far the largest number of national and international unions—52—made their headquarters in Washington, D.C.

Developments Since 1957 Directory

The 2 years between the second and third biennial conventions of the AFL-CIO were not especially bright years for the labor movement as a whole. The third convention, meeting in San

Francisco in September 1959, found the Federation on the defensive on the legislative, organizing, and collective bargaining fronts.³ One reaction to these setbacks was a reemphasis of the importance of unity within the ranks.

¹ The latter term usually denotes unions which have members in Canada.

² Since all membership figures refer to 1958, the count of members outside the continental United States includes Alaska and Hawaii.

³ For an account of the 1959 convention, see The Third Biennial Convention of the AFL-CIO (in Monthly Labor Review, November 1959, pp. 1206-1210).

Ethical Practices

The enactment of legislation regulating in considerable detail many of the internal operations of unions ranks high among the major developments affecting the labor movement during the past 2 years.

The hearings before the Senate Select Committee on Improper Activities in the Labor or Management Field, which began in 1957 and continued throughout 1958 and 1959, revealed a number of instances of financial malpractices by union officers, undemocratic procedures, the existence of "sweetheart" agreements, and gangster control over local affiliates. Climaxing the disclosures before this committee and the Senate Subcommittee on Welfare and Pension Funds in 1954-56 were the expulsions of three unions from the AFL-CIO at the Federation's second convention in December 1957: the International Brotherhood of Teamsters, Chauffeurs, Warehousemen and Helpers of America; the Bakery and Confectionery Workers' International Union; and the Laundry, Cleaning and Dye House Workers International Union.⁴ In addition, the AFL-CIO's Executive Council appointed a "monitor" (special representative) to supervise the affairs of three affiliates: the Distillery, Rectifying and Wine Workers' International Union of America; the United Textile Workers of America; and the International Jewelry Workers' Union. In September 1959, the Executive Council reported that these unions were making progress in their efforts toward full rehabilitation, but were still under AFL-CIO surveillance.

Immediately after the expulsion of the Bakery Workers on December 12, 1957, the AFL-CIO issued a new charter to dissident locals of this union to form the American Bakery and Confectionery Workers' International Union. Similarly, the jurisdiction formerly held by the Laundry Workers was assigned to the Laundry and Dry Cleaning International Union. However, no new union was chartered to compete with the International Brotherhood of Teamsters.

While AFL-CIO leaders attempted to deal with corrupt elements within the Federation to the extent of their authority, pressure for legislative remedies built up as the Congressional hearings

⁴For an account of the expulsion action, see Second Biennial Convention of the AFL-CIO (in *Monthly Labor Review*, February 1958, pp. 146-148).

progressed. As a result, in August 1958 the Congress passed the Welfare and Pension Plans Disclosure Act, and in September 1959 enacted the Labor-Management Reporting and Disclosure Act of 1959. The 1958 act required the administrators of all welfare and pension plans to make available to participants and beneficiaries descriptions of their plans and annual reports and to file copies of such documents with the Secretary of Labor, to be available for public inspection. The 1959 act, which placed considerable administrative and enforcement powers in the hands of the Secretary of Labor, required, among other things, financial reports from labor organizations, union officials, and labor relations consultants; provided a "Bill of Rights" for union members; and stipulated standards for elections and office holding. The new law also made several changes in provisions of the Labor Management Relations (Taft-Hartley) Act, 1947.

State and Local Mergers

State and local organizations chartered by the former AFL and CIO continued to make considerable progress toward amalgamation, although the original completion date of December 1957 was not met. In late 1959, Pennsylvania and New Jersey were the only two State bodies still unmerged. In Pennsylvania, merger committees had approved a constitution for a new State body, but a date for a merger convention had not been set by the end of 1959.

As for local (city and county) central bodies, the AFL-CIO's executive council reported to the 1959 convention that mergers of all bodies had taken place in 38 States, and for 50 situations, the total still not consolidated, meetings were in progress.⁵

Other Union Developments

A number of changes in national and international unions have come to the Bureau's attention since publication of the 1957 Directory. A total of 184 unions are listed in this Directory,

⁵The constitution of the AFL-CIO provides that "it shall be the duty of all national and international unions and organizing committees affiliated with the Federation to instruct their local unions to join affiliated central labor bodies in their vicinity where such exist." (Art. XIV, Sec. 2.) Proposals calling for mandatory affiliation of all local unions with State and local councils were defeated at the 1959 AFL-CIO convention.

compared with 186 formerly listed.⁶ Five unions were added, and seven were dropped.⁷

Mergers. Five unions, all AFL-CIO affiliates, do not appear because of merger actions. In April 1958, the United Wall Paper Craftsmen and Workers of North America became part of the International Brotherhood of Pulp, Sulphite and Paper Mill Workers. Similarly, the American Wire Weavers Protective Association went into the United Papermakers and Paperworkers, in February 1959. A merger of two unions in the insurance industry took place in May 1959 when the Insurance Agents International Union and the Insurance Workers of America formed the Insurance Workers International Union. In October 1959, the International Brotherhood of Longshoremen voted to merge with the International Longshoremen's Association, thereby permitting the ILA to affiliate with the AFL-CIO.⁸

Affiliation Changes. In addition to the three unions which left the AFL-CIO by the expulsion route, one union, the Amalgamated Lithographers of America, disaffiliated voluntarily because of jurisdictional differences. On the other hand, the

formerly independent National Federation of Post Office Motor Vehicle Employees received a charter from the Federation in June 1958, and the International Longshoremen's Association, expelled by the AFL in 1953 on charges of domination by corrupt influences was admitted in November 1959. The ILA, however, was to remain on probation until 1961, subject to expulsion by the AFL-CIO's Executive Council if it failed to comply with the Federation's directives.

New Listings. Five unions appear in this Directory for the first time. Two of these, the American Bakery and Confectionery Workers' International Union and the Laundry and Dry Cleaning International Union, were chartered by the AFL-CIO to replace ousted affiliates, and one, the Insurance Workers International Union, resulted from a merger, as noted previously. The National Postal Clerks Union was organized in 1959 by dissident members of the National Federation of Post Office Clerks. Finally, the Congress of Independent Unions, affiliated with the National Independent Union Council, an independent federation, came to the Bureau's attention in 1959.

Structure of the Labor Movement

Of the 184 national and international unions listed in this Directory, 135 are affiliated with the AFL-CIO. More than 80 percent of the total membership of all national and international unions, and a slightly greater proportion of membership within the continental United States, are claimed by unions affiliated with the AFL-CIO.

Structure of the AFL-CIO

The Federation's constitution, adopted at its founding convention in 1955, established an organizational structure closely resembling that of the former AFL, but with more authority over affiliates vested in the Federation. The chief members of the Federation continue to be the national and international unions, the trades departments, the

State and local bodies, and the federal labor unions (formerly AFL) and local industrial unions (formerly CIO) affiliated directly with the Federation (organization chart).

The supreme governing body of the AFL-CIO is the biennial convention. Each union is entitled to convention representation according to the membership on which the 5-cent per capita tax has been paid. Between conventions, the executive officers, assisted by the Executive Council, the Executive Committee, and the General Board, direct the affairs of the AFL-CIO. In brief, the functions of the two top officers and of the three governing bodies are as follows:

Executive Officers. The president, as chief executive officer, has authority to interpret the constitution between meetings of the Executive Council. He also directs the staff of the Federation. The secretary-treasurer is responsible for all financial matters.

Executive Council. The Executive Council, consisting of 27 vice presidents and the 2 executive officers, is the governing body between conventions.

⁶ Tabulations cover 186 unions which were in existence at the end of 1958.

⁷ See appendix A for unions merged, added, and deleted.

⁸ The merger between the Brotherhood of Marine Engineers and the National Marine Engineers' Beneficial Association is not included in the above summary because the former organization was an affiliate of an international union, the Seafarers' International Union of North America (AFL-CIO).

Structure of the AFL-CIO

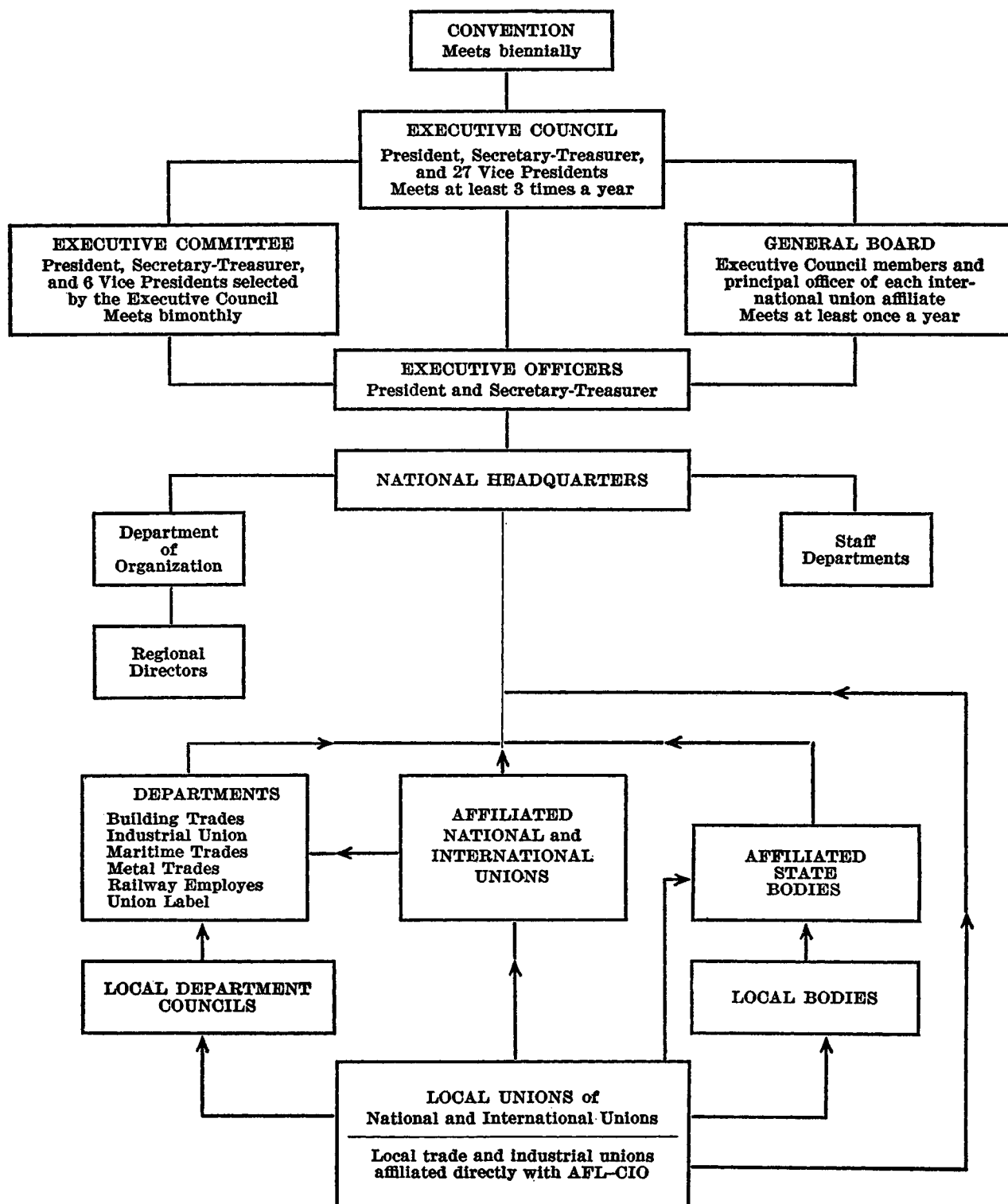

Source: U. S. Department of Labor,
Bureau of Labor Statistics.

It is to meet at least three times each year, on call of the president. Among the duties of the council are proposing and evaluating legislation of interest to the labor movement and keeping the Federation free from corrupt or Communist influences. To achieve the latter, the Council has the right to investigate any affiliate accused of wrongdoing and, at the completion of the investigation, make recommendations or give directions to the affiliate involved. Furthermore, by a two-thirds vote, the Executive Council may suspend a union found guilty on charges of corruption or subversion. The Council is also given the right to (1) conduct hearings on charges that a council member is guilty of malfeasance or maladministration and report to the convention recommending appropriate action; (2) remove from office or refuse to seat, by two-thirds vote, any executive officer or council member found to be a member or follower of a subversive organization; and (3) assist unions in organizing activities and charter new national and international unions not in jurisdictional conflict with existing ones.

Executive Committee. The president, secretary-treasurer, and six vice presidents selected by the Executive Council comprise the Executive Committee. As prescribed in the constitution, this committee is to "meet every 2 months and shall advise and consult with the president and secretary-treasurer on policy matters."

General Board. This body consists of all 29 members of the Executive Council and a principal officer of each affiliated national union and department. The General Board acts on matters referred to it by the Executive Officers or the Executive Council. It is to meet at least once a year. Unlike members of the Executive Council or the Executive Committee, General Board members vote as representatives of their unions, with voting strength based on per capita payments to the Federation. The 1959 meeting of the General Board, which took place during the San Francisco convention, was devoted to marshaling support for the striking steelworkers.

Trade and Industrial Departments. The AFL-CIO constitution provides for six trade and industrial departments. An Industrial Union Department was added to the five departments which were carried over from the AFL. Affiliation with departments is open to "all appropriate

affiliated national and international unions." The department per capita tax which affiliates are obligated to pay is determined by the number of their members coming within its jurisdiction.

Department of Organization. To further the organizing activities of the AFL-CIO, the constitution established a separate Department of Organization to operate under the general direction of the president. The director of the department is appointed by the president after consultation with the Executive Committee, subject to approval of the Executive Council. The department has its own staff and other resources necessary to carry out its activities.

Standing Committees and Staff. The constitution authorizes the president to appoint standing committees to carry on legislative, political, educational, and other activities. These committees function under the direction of the president and are subject to the authority of the Executive Council and the convention. Fifteen standing committees are operating at present. Staff departments are established as needed.

Jurisdictional Problems. Former AFL and CIO affiliates joined the new Federation as fully autonomous unions, retaining the same jurisdictional rights they held prior to the merger. These principles are expressed in Article III, Section 4, of the new constitution as follows: "The integrity of each . . . affiliate of this Federation shall be maintained and preserved. Each . . . affiliate shall respect the established collective bargaining relationship of every other affiliate and no affiliate shall raid the established collective bargaining relationship of any other affiliate . . ." The concepts of "autonomy" and "jurisdictional rights" find further support in Article III, Section 7, which gives the Executive Council the right to issue charters to new organizations only if their jurisdiction does not conflict with that of present affiliates because "each affiliated national and international union is entitled to have its autonomy, integrity, and jurisdiction protected and preserved." On the problem of craft versus industrial form of organization, the issue primarily responsible for the 1935 split, the new constitution recognizes that "both craft and industrial unions are appropriate, equal, and necessary as methods of trade union organization. . . ." (Art. VIII, Sec. 9.) The constitution

acknowledges the existence of overlapping jurisdictions which might lead to conflicts within the Federation. Affiliates are urged to eliminate such problems "through the process of voluntary agreement or voluntary merger in consultation with the appropriate officials of the Federation." (Art. III, Sec. 10.)

Three separate agreements providing a basis for settling jurisdictional disputes are presently in effect: (1) the CIO Agreement Governing Organizational Disputes; (2) the AFL Internal Disputes plan; and (3) the AFL-CIO No-Raiding Agreement. All three are voluntary agreements, binding only on the signatory parties.

These agreements are to remain in force until their expiration dates. In the meantime, a committee appointed by the Executive Council was to formulate a new organizational and jurisdictional disputes plan. In line with this, in August 1959, a special committee was appointed by the Council to recommend procedures for quick and binding settlements of disputes between affiliates in the following troublesome areas: (1) the no-raiding clause in the constitution, (2) the agreement between the Industrial Union Department and the Building Trades Department, (3) the dispute between the Metal Trades Department and the Industrial Union Department, (4) the matter of boycotts, (5) the transfer of directly affiliated locals to national unions, (6) organizing ethics in competitive organizing campaigns, and (7) anticontracting out provisions in collective bargaining agreements. At the time of the third AFL-CIO convention in September 1959, this committee had not completed its assignment, but reported that there was "merit in the creation of an Arbitration Board . . . with power of final and binding decision consistent with a detailed plan to be submitted to a special convention for prior approval." This report, subsequently embodied in a resolution, was adopted by the convention, and a special convention is expected to be held in 1960 to make the necessary constitutional amendments.

Railway Labor Executives' Association

The Railway Labor Executives' Association is composed of the chief executives of 23 labor organizations, of which 21 are AFL-CIO affiliates and 2 are unaffiliated. Fifteen of the organizations have virtually all their membership in the railroad

industry. Members of the remaining eight are principally in other industries. RLEA is not a federation of unions; rather, it functions as a policymaking body on legislative and other matters of mutual interest to railroad workers.

Other Federations

Three other organizations function as federations or have some of the characteristics of a federation such as the issuance of charters to, or the maintenance of a formal affiliation among, autonomous labor organizations in more than one industry—The Confederated Unions of America, the Engineers and Scientists of America, and the National Independent Union Council. Unions affiliated with these organizations which had negotiated agreements covering different employers in more than one State are included among the unaffiliated or independent unions discussed below.

Unaffiliated or Independent Unions

A total of 49 national or international unions not affiliated with the AFL-CIO were known to the Bureau in 1959. All of these unions, other than those organizing government employees, reported agreements covering different employers in more than one State.⁹ Their combined membership for 1958 was estimated at 3.1 million. This group includes such long-established and well-known organizations as the Brotherhood of Locomotive Engineers, Order of Railway Conductors and Brakemen, and the United Mine Workers of America. Approximately half of the total membership in unaffiliated national and international unions was accounted for by the International Brotherhood of Teamsters, the largest union in the country.

A large number of unaffiliated unions do not meet the Bureau's definition of a national union used in compiling this and the previous Directories. That is, they are generally confined to a single establishment, employer, or locality. Complete information is not available concerning the number of such unaffiliated unions presently in

⁹ The requirement pertaining to collective bargaining agreements was waived for unions which organize government workers and, therefore, generally do not negotiate agreements. A few independent unions failed to reply to the Bureau's questionnaire and it was, therefore, impossible to determine whether they met the interstate definition. In addition, some small unaffiliated unions, interstate in scope, may have been omitted because adequate information was not available.

existence and the size of the membership attached to these unions. The Bureau's file of current collective bargaining agreements, which contains virtually all agreements covering 1,000 or more

workers but only a fraction of the smaller agreements, includes agreements negotiated by over 300 single-firm independent unions, covering slightly more than a half million workers.

Union Membership

For this Directory, information on union membership and union functions was obtained by means of a questionnaire mailed to all AFL-CIO affiliates and to all unaffiliated unions known to be interstate in scope.¹⁰ Among other questions, unions were asked to report the average number of dues-paying members for 1957 and 1958; the categories of members included in, or excluded from, the 1958 totals; the number of members outside the continental United States; and the proportion of women and white-collar members. An earlier query on the dispersion of union membership by industry¹¹ was refined by adding several broad manufacturing industry groups. In addition, for the first time, AFL-CIO State bodies were asked to furnish estimates on the total number of members of AFL-CIO unions in their respective States. The information received from unions was, where necessary, supplemented by estimates derived from other sources, notably union periodicals, convention proceedings, financial reports, and collective bargaining agreements on file in the Bureau.

¹⁰ See footnote 9, page 6.

¹¹ Directory of National and International Labor Unions in the United States, 1957 (BLS Bull. 1222, 1957).

As the Bureau has pointed out on previous occasions,¹² measurements of union membership, for a variety of reasons, lack precision. The records kept at the headquarters of many national unions are not always adequate to furnish the requested data. For reasons of prestige, some unions inflate membership claims. Above all, however, unions differ considerably in their membership criteria. Although the Bureau has consistently asked for an estimate of the average number of dues-paying members in order to achieve uniform reporting, many organizations consider as members in "good standing" those excused from dues payment because of unemployment, strikes, etc., and consequently include them in membership totals, both for their own uses and for public reports. Despite these shortcomings, the Bureau feels that, on the whole, the figures represent a reasonable approximation of membership strength.

Total Membership

The number of members in the 186 national and international unions in 1958 was 17,968,000, in-

¹² See Directory of National and International Labor Unions in the United States, 1955 (BLS Bull. 1185, 1955), p. 6ff, or Technical Note, Limitations of Union Membership Data (in Monthly Labor Review, November 1955, pp. 1265-1269).

TABLE 1. MEMBERSHIP REPORTED¹ BY NATIONAL AND INTERNATIONAL UNIONS, BY GEOGRAPHIC AREA AND AFFILIATION, 1958

Geographic area	All unions			Union affiliation			
	Number of unions	Members		AFL-CIO		Unaffiliated	
		Number (thousands)	Percent	Unions	Members (thousands)	Unions	Members (thousands)
Total membership reported ¹	186	17,968	100.0	137	14,880	49	3,088
In continental United States.....	186	16,786	93.4	137	13,881	49	2,904
Outside continental United States.....	134	1,182	6.6	111	988	23	194
Canada.....	117	1,062	5.9	101	897	16	155
Hawaii.....	43	36	.2	36	13	7	24
Puerto Rico.....	28	70	.4	22	69	6	1
Alaska.....	45	10	.1	39	16	6	3
Canal Zone.....	21	3	(2)	19	3	2	(2)
Other.....	10	2	(2)	6	1	4	1

¹ National and international unions were asked to report their average dues-paying membership for 1958. 172 national and international unions reported a total of 17,753,757 members and the Bureau estimated on the basis of other information that membership of the 14 unions which did not report was 213,810. 113,000 members of federal labor unions and local industrial unions directly affiliated with the AFL-CIO are not accounted for in these estimates. Also excluded are members of unaffiliated unions not interstate in scope (see text footnote 9).

Membership figures for areas outside the continental United States were compiled primarily from union reports to the Bureau. For unions which did not report Canadian membership, data were secured from Labor Organization in Canada, 1958 ed. (Ottawa, Canada, Department of Labor, Economics and Research Branch).

² Less than 0.05 percent.

³ Fewer than 500 members.

NOTE: Because of rounding, sums of individual items may not equal totals.

cluding members outside the continental United States (table 1). The addition of 113,000 members in Federal labor unions and local industrial unions directly affiliated with the AFL-CIO brings the total for the year in national and international unions, so defined, to 18,081,000. By affiliation, membership in 1958 was distributed as follows: AFL-CIO, 14,993,000; unaffiliated national and international unions, 3,088,000.

For 1957, AFL-CIO affiliates claimed 16,954,457; unaffiliated 1,476,133, yielding a total of 18,430,590 members.¹³ By way of comparison, the corresponding figures for 1956, from the Bureau's 1957 Directory, were: total, 18.5 million; AFL-CIO, 16.9 million; unaffiliated, 1.6 million.

As these figures indicate, total membership for the AFL-CIO remained virtually unchanged in 1957, while unaffiliated unions showed a net loss of about 100,000 members, a fact largely accounted for by the affiliation of three railroad unions with the Federation. In addition, two unaffiliated unions with a combined membership of about

¹³ Reported and estimated 1957 and 1958 membership figures were as follows:

1957		
AFL-CIO membership reports (127 unions)	16,379,020	
AFL-CIO "per capita" data (12 unions)	452,937	
Federal labor unions and local industrial unions	122,500	16,954,457
Unaffiliated membership reports (40 unions)	1,448,033	
Unaffiliated membership estimated (5 unions)	28,100	1,476,133
Total		18,430,590

1958		
AFL-CIO membership reports (130 unions)	14,770,331	
AFL-CIO "per capita" data (7 unions)	109,220	
Federal labor unions and local industrial unions	113,000	14,992,551
Unaffiliated membership reports (42 unions)	2,983,426	
Unaffiliated membership estimated (7 unions)	104,590	3,088,016
Total		18,080,567

AFL-CIO per capita figures are those reported in the Proceedings of the Second Constitutional Convention of the AFL-CIO, December 1957. The Report of the AFL-CIO Executive Council to the 1959 convention lists a 12,671,000 average per capita membership figure for the 2-year fiscal period ending June 30, 1959. For 1957, the corresponding figure was 12,751,000. Directly chartered locals are excluded from these figures, as are members in Canada.

40,000 were dropped because they no longer met the criteria for inclusion in the Directory.

The more than twofold increase in 1958 for the independents is attributable to the expulsion of three unions from the AFL-CIO, including the Nation's largest union, the International Brotherhood of Teamsters. The AFL-CIO, however, in addition to these self-inflicted losses of nearly 1.6 million members, showed a further net decline of 400,000 members caused largely by the 1957-58 recession.

It must be emphasized that the total of 18,081,000 members in national and international unions reported for 1958 does not represent the total number of members claimed by all unions in the United States. Unions which confine their activities to a single employer or to a single locality are not included. Probably more than 500,000 workers are members of such unions. Also excluded are workers who, though still attached to national and international unions, are, for a variety of reasons, not counted as full or dues-paying members. Based on reports from 62 unions, at least 933,000 workers were in this category in 1958. Most of these were unemployed.

Membership Outside Continental United States

Although total membership and membership in the continental United States have declined since 1956, the number enrolled outside continental United States edged upward by about 90,000. In the period 1956-58, totals for Canada and Puerto Rico rose by about 65,000 and 25,000, respectively. Elsewhere, only minor changes were reported.

National and international unions reported a total of 1.2 million members outside continental United States, including Hawaii and Alaska which, in 1958, were not yet States. The overwhelming majority were in Canada, where 117 unions accounted for nearly 1.1 million members (table 1). All but a small fraction of the remaining 130,000 members were in Puerto Rico (70,000), Hawaii (36,000), Alaska (19,000), and the Panama Canal Zone (2,700). Two unions of Federal employees accounted for more than half of the 1,700 members located in other countries.

Membership in AFL-CIO affiliates exceeded that of unaffiliated unions in all areas except Hawaii, where the International Longshoremen's and Warehousemen's Union, with 21,000 mem-

bers, represented 3 out of every 5 organized workers.

For continental United States, the Bureau computed a total of 16,899,000 members—16,786,000 in national and international unions and 113,000 in AFL-CIO Federal labor unions and local industrial unions (attributing all to the United States).¹⁴ These figures indicate a loss of nearly 500,000 members since 1956.

Membership Trends and Changes

The loss of nearly 500,000 members since 1956 stands in sharp contrast with gains of earlier periods, particularly the years 1934-45, when membership of national and international unions in the United States (exclusive of Canada) grew spectacularly from 3.1 to 14.3 million (chart 1).

Chart 1. Membership of National and International Unions, 1930-58 (Exclusive of Canadian Members)¹

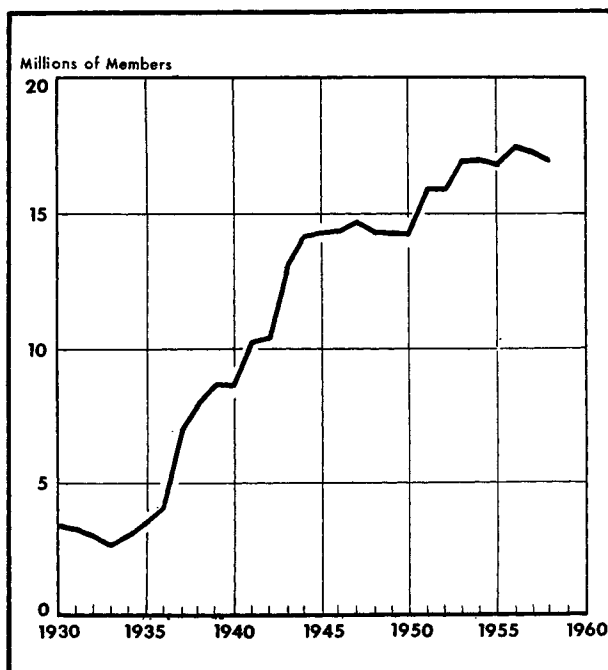

¹ For the years 1948-52, midpoints of membership estimates, which were expressed as ranges, were used.

Includes a relatively small number of trade union members in areas outside continental United States other than Canada. In 1954, 1956, and 1958, between 100,000 and 130,000 union members fell in this category; comparable data for earlier years are not available. Members of federal labor unions and local industrial unions are also included.

¹⁴ Adding 500,000 members of unaffiliated single employer or locality unions (probably a minimum estimate), brings U.S. membership up to approximately 17,400,000. If account is taken of membership in Hawaii and Alaska, the total would be about 17,455,000. Possibly an additional million U.S. workers are attached to unions, although not accounted for in the membership figures because of exoneration from dues requirements.

Chart 2. Membership¹ as a Percent of Total Labor Force and of Employees in Nonagricultural Establishments, 1930-58

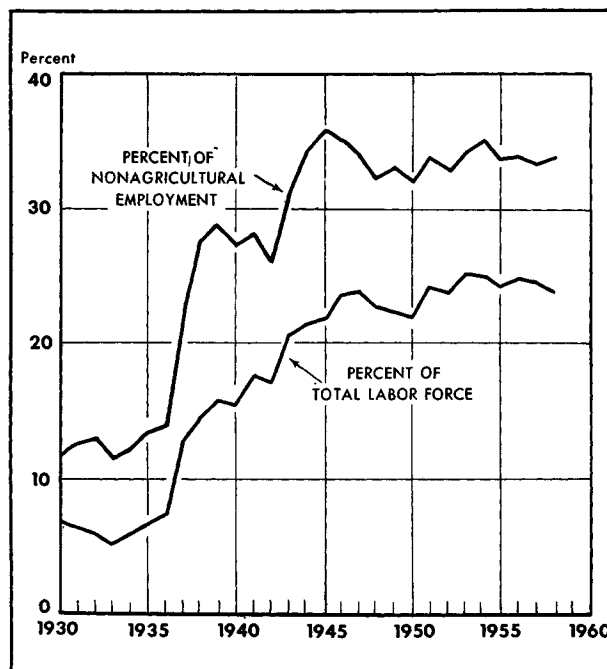

¹ Excludes Canadian membership.

Since the end of World War II, the total has risen moderately and reached a peak of 17.5 million in 1956.

Despite recent losses, union membership as a proportion of the total labor force and of total employment in nonagricultural establishments¹⁵ has remained virtually unchanged at about one out of four and one out of three, respectively. These proportions have prevailed for most of the post-World War II period (chart 2).

Although total membership has shown considerable stability in recent years, individual unions have experienced substantial ups and downs. Between 1951 and 1958, membership in almost three-fifths of the unions reporting fluctuated by 15 percent or more (table 2). For the periods 1956-58 and 1957-58, minor changes (a rise or fall of less than 4.9 percent) were computed for more

¹⁵ Total labor force includes employed and unemployed workers, self-employed, members of the Armed Forces, etc. Employment in nonagricultural establishments excludes the Armed Forces, self-employed individuals, as well as the unemployed, agricultural workers, proprietors, unpaid family workers, and domestic servants.

At best, the ratio of union membership to total employment in nonagricultural establishments is only a rough measure of the organizing accomplishments of unions. Employment totals include a substantial number of people who are not eligible for union membership (e.g., executives and managers).

TABLE 2. DISTRIBUTION OF NATIONAL AND INTERNATIONAL UNIONS BY PERCENTAGE CHANGE IN MEMBERSHIP REPORTED, 1951-58

Percentage change	1951 to 1953		1956 to 1958		1957 to 1958	
	Number of unions	Per cent	Number of unions	Per cent	Number of unions	Per cent
Total unions reporting ¹	131	100.0	163	100.0	166	100.0
20 percent or more gain.....	44	33.6	16	9.8	4	2.4
15 to 19.9 percent gain.....	6	4.6	4	2.5	1	.6
10 to 14.9 percent gain.....	6	4.6	9	5.5	7	4.2
5 to 9.9 percent gain.....	8	6.1	10	6.1	19	11.4
1 to 4.9 percent gain.....	4	3.1	28	17.2	28	16.9
None, or less than 1 percent gain or loss.....	14	10.7	28	17.2	53	31.9
1 to 4.9 percent loss.....	5	3.8	13	8.0	24	14.5
5 to 9.9 percent loss.....	6	4.6	9	5.5	15	9.0
10 to 14.9 percent loss.....	13	9.9	16	9.8	10	6.0
15 to 19.9 percent loss.....	6	4.6	6	3.7	2	1.2
20 percent or more loss.....	20	15.3	24	14.7	3	1.8

¹ Only membership figures as reported by unions to the Bureau were used as a basis for the comparative data shown. The 1957 and 1958 membership figures were obtained from the questionnaire which was used to compile the current Directory. The 1951 membership reports appeared in the earlier Directory of Labor Unions in the United States, 1953, BLS Bull. 1127, and 1956 figures in BLS Bull. 1222.

NOTE: Because of rounding, sums of individual items may not equal totals.

than two-fifths and three-fifths of the reporting unions, respectively.

The factors which lie behind these changes are difficult to assess. An increase in membership for a particular union is often the result of merger or, in the case of AFL-CIO affiliates, the absorption of directly chartered locals (FLU's and LIU's) by an international union. While such actions do not add new workers to the labor movement, an extension of union shop provisions does have this effect.¹⁶ Other changes can be attributed to interunion rivalries and, more significantly, to fluctuations in employment in particular industries and occupations. For example, many railroad unions reported fewer members in 1958 than in 1951, as did unions in the shoe, textiles, automobile, rubber, and steel industries. Among the unions which scored advances during 1951-58 were several in Government service and in air transportation, and unions with a large proportion of skilled craftsmen employed in a variety of industries.

Size of Unions

The concentration of membership in a few unions has long been a characteristic of American unions. In 1958, 14 of the 186 national and international unions encompassed one-half of all union

¹⁶ The proportion of workers under major agreements (those applying to 1,000 or more workers) covered by union shop provisions rose from 49 percent in 1949-50 to 74 percent in 1958-59. See Union Security Provisions in Major Union Contracts, 1958-59 (in Monthly Labor Review, December 1959, pp. 1348-1356).

TABLE 3. DISTRIBUTION OF NATIONAL AND INTERNATIONAL UNIONS BY NUMBER OF MEMBERS REPORTED AND AFFILIATION, 1958

Number of members reported	All unions				Union affiliation	
	Number	Per cent	Members		AFL-CIO	Unaffiliated
			Number (thousands)	Per cent		
All unions ¹	186	100.0	17,968	100.0	137	49
Under 1,000 members.....	14	7.5	7	(²)	8	6
1,000 and under 5,000 members.....	31	16.7	80	0.4	14	17
5,000 and under 10,000 members.....	20	10.8	144	.8	13	7
10,000 and under 25,000 members.....	24	12.9	412	2.3	20	4
25,000 and under 50,000 members.....	22	11.8	786	4.4	18	4
50,000 and under 100,000 members.....	32	17.2	2,168	12.1	25	7
100,000 and under 200,000 members.....	21	11.3	3,072	17.6	19	2
200,000 and under 300,000 members.....	8	4.3	1,992	11.1	8	-----
300,000 and under 400,000 members.....	4	2.2	1,367	7.6	4	-----
400,000 and under 500,000 members.....	3	1.6	1,356	7.5	3	-----
500,000 and under 1,000,000 members.....	5	2.7	4,138	23.0	4	1
1,000,000 members and over.....	2	1.1	2,445	13.6	1	1

¹ See footnote 1, table 1.

² Less than 0.05 percent.

NOTE: Because of rounding, sums of individual items may not equal totals.

members (table 3). However, an acceleration toward membership concentration is not evident. The 10 largest unions now account for 44 percent of total membership, as against 45 percent in 1956. The number of smaller unions (those with fewer than 25,000 members) remained at 89, their membership rising by 20,000 to 643,000.

Table 4 ranks by size all unions with 100,000 or more members. As in 1956, the International

TABLE 4. NATIONAL AND INTERNATIONAL UNIONS WITH 100,000 OR MORE MEMBERS, 1958 ¹

Union ²	Members	Union ²	Members
Teamsters (Ind).....	1,418,246	State and County.....	200,000
Automobile.....	1,027,000	Textile Workers.....	197,200
Machinists.....	992,639	Painters.....	184,502
Steel.....	960,000	Maintenance of Way.....	183,000
Carpenters.....	835,000	Oil.....	180,175
Electrical (IBEW).....	750,000	Pulp.....	165,000
Mine (Ind).....	600,000	Electrical (UE) (Ind).....	160,000
Hod Carriers.....	476,598	Retail, Wholesale.....	160,000
Garment, Ladies.....	442,901	Bricklayers.....	159,126
Hotel.....	436,315	Rubber.....	158,570
Clothing.....	376,000	Packhouse.....	157,690
Railway and Steamship Clerks.....	360,899	Railway Carmen.....	156,900
Meat Cutters.....	325,304	Iron Workers.....	152,389
Retail Clerks.....	305,000	Papermakers.....	135,000
Engineers, Operating.....	280,000	Transport Workers.....	135,000
Electrical (IUE).....	278,281	Boilermakers.....	132,356
Musicians.....	262,832	Street, Electric Railway.....	124,637
Building Service.....	260,000	Printing Pressmen.....	110,500
Plumbing.....	255,800	Typographical.....	110,449
Communications Workers.....	255,365	Letter Carriers.....	110,000
Railroad Trainmen.....	200,111	Mine, Mill (Ind).....	100,000
		Post Office Clerks.....	100,000

¹ Based on union reports to the Bureau.

² All unions not identified as independent (Ind) are affiliated with the AFL-CIO.

Brotherhood of Teamsters was the country's largest union, and the United Automobile Workers the second largest, although the gap between the two has widened. The United Steelworkers, which formerly ranked third, was in fourth position in 1958, its former spot being occupied by the International Association of Machinists.

Women Members

On the basis of reports from 150 unions and estimates for all but 1 of the remaining 36 unions, women membership in 1958 was computed at about 3.3 million (table 5), as against 3.4 million in 1956. About one out of seven women in the Nation's labor force was a union member, and one out of six union members was a woman, roughly the same proportion as in previous years.

More than half (1.8 million) of the women members were reported by 112 unions in which they accounted for less than 50 percent of total membership. In the four unions in which women represented 80 percent or more of all members, their combined total amounted to less than 125,000. One-fourth of all unions (48) had no women members.

Almost 20 percent of all women members were reported by two unions in the apparel industry. Among other unions with large numbers of women were those having their principal jurisdiction in

TABLE 5. ESTIMATED DISTRIBUTION OF NATIONAL AND INTERNATIONAL UNIONS BY PROPORTION OF WOMEN MEMBERS, 1958¹

Percent of women workers	All unions			
	Number	Percent	Number of women members	
			Number (thousands)	Percent
All unions.....	185	100.0	3,274	100.0
No women members.....	48	25.9
Under 10 percent.....	59	31.9	171	5.2
10 and under 20 percent.....	23	12.4	570	17.4
20 and under 30 percent.....	11	5.9	157	4.8
30 and under 40 percent.....	9	4.9	467	14.3
40 and under 50 percent.....	10	5.4	473	14.4
50 and under 60 percent.....	6	3.2	279	8.5
60 and under 70 percent.....	10	5.4	376	11.5
70 and under 80 percent.....	5	2.7	661	20.2
80 and under 90 percent.....	1	.5	28	.9
90 and under 100 percent.....	3	1.6	93	2.8

¹ 150 unions reported 2,914,000 members. 36 unions did not report the number of women or failed to furnish membership data against which reported percentages could be applied. It was estimated that 28 of these had approximately 359,900 women members and 7 had no women members. For 1 union, appropriate information was not available. In terms of affiliation, it is estimated that women members were distributed as follows: AFL-CIO, 86.7 percent; unaffiliated, 13.3 percent. Women members of AFL-CIO federal labor unions and local industrial unions are not included in these estimates.

NOTE: Because of rounding, the sums of individual items may not equal totals.

TABLE 6. ESTIMATED DISTRIBUTION OF NATIONAL AND INTERNATIONAL UNIONS BY PROPORTION OF WHITE-COLLAR MEMBERS, 1958¹

Percent of membership in white-collar work	Number of unions	Number of white-collar members (thousands)	Percent of all white-collar members
All unions.....	186	2,184	100.0
None.....	111
Less than 10 percent.....	26	294	13.5
10 and under 30 percent.....	11	188	8.6
30 and under 50 percent.....	1	64	2.9
50 and under 70 percent.....	4	231	10.6
70 and under 90 percent.....	2	263	12.0
90 percent and over.....	31	1,143	52.3

¹ 117 unions reported 1,330,800 white-collar members. 69 did not report the number of such members. It was estimated that 22 of these had approximately 853,000 white-collar members and 47 unions had none or a negligible number.

NOTE: Because of rounding, sums of individual items may not equal totals.

service industries, communications, electrical and transport equipment manufacturing, retail trade, and textile mills.

White-Collar Members

On the basis of reports from 117 unions, supplemented by Bureau estimates for 69 unions, an estimated 2.2 million union members were employed in so-called white-collar occupations (table 6). This figure represents a drop of nearly 300,000 members from the Bureau's 1956 estimate,¹⁷ but it cannot be ascertained whether this was a real decline or merely a symptom of inconsistent reporting.

White-collar members represented approximately 12 percent of all members of national and international unions. Three out of four of the members in this category were in 37 unions where they accounted for at least 50 percent of all members, and more than half were in unions which were entirely—or almost so—made up of white-collar workers. The preponderantly blue-collar character of the American labor movement was also highlighted by the fact that 111 of the 186 national and international unions had no members or a negligible number in white-collar work.

The largest number of white-collar workers were reported by unions operating in retail trade, public service, communications, railroads, and the

¹⁷ In evaluating these data, several important limitations must be kept in mind. For one thing, the term "white-collar worker" is not a precise one and apparently a number of unions, as a comparison of 1956 and 1958 responses indicated, had difficulty deciding what, if any, proportion of their membership belonged in the professional, technical, sales, or office employee category. Also, unions generally do not keep separate membership records for blue-collar and white-collar members. It is, therefore, reasonable to assume that the figures supplied by unions are, in the main, rough estimates.

entertainment industry. Several blue-collar unions also reported substantial numbers of white-collar members, although in each of these cases they accounted for only a small proportion of total membership, usually less than 10 percent.

Industrial Distribution of Membership

The query on the industrial composition of union membership, first introduced in the 1957 Directory, was expanded in the 1959 Directory to include a finer breakdown for several broad manufacturing divisions.¹⁸ Of the 186 national and international unions, 148—a somewhat smaller number than in the last survey—furnished the requested information; for 38 unions, the Bureau was able to prepare estimates. In private employ-

¹⁸ Much the same limitations apply to these estimates as were indicated for white-collar membership, namely, the difficulty of providing a definition of industries in a questionnaire of this type and the general absence of detailed records in national unions with membership in more than one industry.

When attempting to relate membership estimates to employment in the various industry divisions, the nature of the estimates should be kept in mind. In the first place, Canadian membership is included. Many membership totals include retired and unemployed workers. Also, union membership totals are not necessarily identical with collective bargaining agreement coverage.

ment, membership was almost evenly divided between manufacturing and nonmanufacturing industries (table 7). Since 1956, membership in nonmanufacturing has increased by about 225,000, while membership in manufacturing industries declined by about 500,000. A gain of 120,000 members was computed for 41 unions active in Federal, State, and municipal service. In this category, about four out of five members were in 18 unions made up almost entirely of government employees (table 8).

More than two-fifths of all union members were in three major industry groups—transportation, metals and machinery, and construction. Other industries in which membership exceeded 1 million were transportation equipment, food and tobacco, clothing and textiles, and services. Agriculture and fishing, and finance and insurance, had the lowest number of organized workers, and most of them were in unions whose primary jurisdiction was in other industries. Similarly, in electric and gas utilities more than two-thirds of the members were in unions whose bulk of membership was scattered among various other industries.

TABLE 7. DISTRIBUTION OF NATIONAL AND INTERNATIONAL UNIONS BY INDUSTRY GROUP AND AFFILIATION, 1958

Industry group	All unions			Union affiliation					
				AFL-CIO			Unaffiliated		
	Number ¹	Members ²		Number ¹	Members ²		Number ¹	Members ²	
		Number (thousands)	Percent		Number (thousands)	Percent		Number (thousands)	Percent
All unions ³	186	17,968	100.0	137	14,880	100.0	49	3,088	100.0
Manufacturing.....	108	8,359	46.5	80	7,442	50.0	28	917	29.7
Food, beverages, and tobacco.....	21	1,029	5.7	16	566	3.8	5	463	15.0
Clothing, textiles, and leather products.....	22	1,228	6.8	17	1,214	8.2	5	14	.5
Furniture, lumber, wood products, and paper.....	17	775	4.3	14	740	5.0	3	34	1.1
Printing and publishing.....	16	346	1.9	10	302	2.0	6	44	1.4
Petroleum, chemicals, and rubber.....	17	540	3.0	14	471	3.2	3	70	2.3
Stone, clay, and glass.....	15	251	1.4	13	239	1.6	2	12	.4
Metals, machinery, and equipment except transportation equipment.....	32	2,700	15.0	23	2,445	16.4	9	255	8.3
Transportation equipment.....	17	1,255	7.0	14	1,252	8.4	3	3	.1
Manufacturing (not classifiable).....	26	235	1.3	17	212	1.4	9	22	.7
Nonmanufacturing.....	100	8,574	47.7	76	6,668	44.8	24	1,906	61.7
Mining and quarrying.....	13	622	3.5	9	97	.7	4	525	17.0
Contract construction.....	26	2,324	12.9	21	2,256	15.2	5	68	2.2
Transportation.....	49	2,712	15.1	35	1,789	12.0	14	923	29.9
Telephone and telegraph.....	6	409	2.3	3	310	2.1	3	99	3.2
Electric and gas utilities.....	13	259	1.4	10	234	1.6	3	25	.8
Trade.....	15	852	4.7	12	707	4.8	3	145	4.7
Finance and insurance.....	5	104	.6	3	101	.7	2	3	.1
Service industries.....	29	1,240	6.9	25	1,145	7.7	4	95	3.1
Agriculture and fishing.....	3	33	.2	2	10	.1	1	22	.7
Nonmanufacturing (not classifiable).....	2	19	.1	2	19	.1			
Government: Federal, State, and local.....	41	1,035	5.8	28	769	5.2	13	266	8.6

¹ These columns are nonadditive; many unions have membership in more than one industrial classification.

² Number of members computed by applying reported percentage figures to total membership, including membership outside continental United States. Total membership, moreover, may include retired and unemployed workers.

³ 148 unions reported an estimated distribution of membership by industry. For 38 unions, the Bureau estimated industrial composition. Also see footnote 1, table 1.

NOTE: Because of rounding, sums of individual items may not equal totals.

TABLE 8. PERCENT DISTRIBUTION OF MEMBERSHIP OF NATIONAL AND INTERNATIONAL UNIONS IN INDUSTRY GROUPS, 1958

Industry group	Percent of membership									
	0-19 percent		20-39 percent		40-59 percent		60-79 percent		80-100 percent	
	Number of unions	Number of members (thousands)	Number of unions	Number of members (thousands)	Number of unions	Number of members (thousands)	Number of unions	Number of members (thousands)	Number of unions	Number of members (thousands)
Manufacturing	13	677	5	1,720	8	571	7	1,084	75	4,307
Food, beverages, and tobacco.....	10	52	1	361	2	153			8	462
Clothing, textiles, and leather products.....	7	45					1	21	14	1,161
Furniture, lumber, wood products, and paper.....	10	79	1	209					6	487
Printing and publishing.....	4	6					2	67	10	273
Petroleum, chemicals, and rubber.....	13	185					2	193	2	162
Stone, clay, and glass.....	6	29							9	222
Metals, machinery, and equipment except transportation equipment.....	10	117	4	700	4	391	3	44	11	1,449
Transportation equipment.....	9	84	3	344	2	27	2	749	1	50
Manufacturing (not classifiable).....	15	79	3	106			1	9	7	40
Nonmanufacturing	9	1,312	5	164	6	1,078	6	1,735	74	4,285
Mining and quarrying.....	10	92					2	521	1	9
Contract construction.....	10	240	1	32			6	1,094	9	949
Transportation.....	11	218	2	53	2	782			34	1,660
Telephone and telegraph.....	2	64							4	344
Electric and gas utilities.....	11	188							2	71
Trade.....	11	257			2	169	1	120	1	305
Finance and insurance.....			2	79					3	25
Service industries.....	15	219			1	104			13	918
Agriculture and fishing.....	1	6			1	22			1	4
Nonmanufacturing (not classifiable).....	2	19								
Government: Federal, State, and local	19	106	3	55	1	(1)			18	873

¹ Fewer than 500 members.

NOTE: The number of unions shown in the distribution exceeds the total

of 186 on which the data are based, because many unions have membership in more than one industrial classification.

Mining and transportation accounted for nearly half of all members of unaffiliated unions and gave independent unions their predominantly non-factory character. In a number of industries, notably construction, transportation equipment, and clothing, virtually all organized workers were in unions affiliated with the Federation.

Reporting Practices

Unions differ considerably in their criteria which establish "union membership," and consequently in their reporting practices. It is essential that these differences be taken into account when comparing membership data for individual unions and in analyzing membership trends. To ascertain the specific practices followed, the Bureau has for a number of years requested all unions to report whether they included or excluded from their dues-paying count the following categories: unemployed, retired, those on strike, those in the Armed Forces, and apprentices. In addition, unions were asked to estimate the number of excluded workers. Ideally, if all unions could furnish such data, it would be possible to compute the total number of workers which are, at least in some way, still attached to

unions. But as in the past, the present attempt to achieve a uniform membership count fell far short of the total; in fact, fewer unions (140) responded in 1959 than in 1957 (151).¹⁹ Nonrespondents for specific categories ranged from about one-third to more than one-half of all unions surveyed, encompassing from one-fifth to over one-half of the total membership (table 9). Thus, only very limited generalizations can be made. The practice in the case of those unions which furnished information was, typically, to include the unemployed, strikers, and apprentices. Generally excluded from membership reports are those in the Armed Forces and the retired.

Of the 97 unions which reported excluding some or all of the 5 categories, 62 were able to estimate the number involved. For all categories, the total excluded was 933,000, or 15 percent of the 5.9 million reported by the 62 unions.²⁰ By category,

¹⁹ An examination of the responses leads to the belief that many unions do not adhere to a fixed policy with regard to the above categories of members. Thus, several unions which previously reported including certain categories, now excluded them, and vice versa, while other unions which previously furnished information failed to do so this time. No attempt was made to verify these responses against pertinent provisions in union constitutions.

²⁰ In 1954 and 1956, the number excluded was 12 and 7 percent, respectively.

TABLE 9. SPECIFIED CATEGORIES INCLUDED IN OR EXCLUDED FROM UNION MEMBERSHIP DATA REPORTED, 1958¹

Category	Unions		Membership ²	
	Number	Percent	Number (thousands)	Percent
All unions.....	186	100.0	17,968	100.0
Unemployed:				
Included.....	71	38.2	9,760	54.3
Excluded.....	47	25.3	4,377	24.4
No reply.....	68	36.6	3,831	21.3
Involved in work stoppages:				
Included.....	71	38.2	9,848	54.8
Excluded.....	22	11.8	1,133	6.3
No reply ³	93	50.0	6,987	38.9
Armed Forces:				
Included.....	43	23.1	4,651	25.9
Excluded.....	72	38.7	7,396	41.2
No reply.....	71	38.2	5,921	33.0
Apprentices:				
Included.....	58	31.2	7,303	40.6
Excluded.....	23	12.4	908	5.1
No reply ⁴	105	56.5	9,756	54.3
Retired:				
Included.....	43	23.1	5,787	32.2
Excluded.....	77	41.4	5,512	30.7
No reply.....	66	35.5	6,669	37.1
Other:				
Included.....	5	2.7	399	2.2
Excluded.....	13	7.0	1,374	7.6
No reply ⁵	168	90.3	16,195	90.1

¹ Based on complete or partial responses by 140 unions.

² The data refer to total membership of unions reporting, not the number of members actually included or excluded in the specified categories.

³ Includes some unions prohibited by law from striking, e.g., unions which organize Federal employees.

⁴ Includes some unions which do not have jurisdiction over any apprenticeable trades.

⁵ Very few listed any types of workers in this category. Among those reported were groups such as permanently sick or disabled, temporarily disabled, and associate members.

NOTE: Because of rounding, sums of individual items may not equal totals.

the excluded unemployed numbered 685,000; the retired, 146,000; those involved in work stoppages, 19,000; the Armed Forces, 12,000; apprentices, 16,000; and all other categories, 54,000. Primarily responsible for the approximately threefold increase in the combined total was the sharp upsurge in the "unemployed" category and this, in turn was affected by the reporting practices of

two unions which accounted for five out of six workers in this group.

AFL-CIO Membership by State

The lack of membership data by State has long been a serious gap in the Bureau's reports in this field. In an attempt to bridge this gap, at least partially, AFL-CIO State bodies were asked to estimate the number of members of AFL-CIO unions in their respective States.²¹ Responses were received from all but one State body, the Pennsylvania State Federation of Labor (formerly AFL) which had not yet merged with its former CIO counterpart (table 10).

Since not all AFL-CIO unions join their respective State bodies, it is unlikely that responding officers had the necessary information which would yield a precise membership figure. It is interesting to note, however, that the 13.3 million total shown in table 10 comes remarkably close to the 13.9 million reported by AFL-CIO affiliates for the continental United States (table 1), and a response from the Pennsylvania State Federation of Labor would have more than offset this 600,000 difference.

Almost one-half of the reported AFL-CIO membership was concentrated in four States—New York, California, Ohio, and Illinois. Excluding Texas and Indiana, the remaining 17 States with right-to-work laws accounted for only a small proportion (11 percent) of total AFL-CIO membership.

²¹ It was felt that most international unions would not be able to furnish State membership figures and hence this inquiry was directed to State organizations only. Since unaffiliated unions as a rule do not form statewide organizations, this survey was limited to AFL-CIO State bodies.

TABLE 10. AFL-CIO MEMBERSHIP BY STATE, AS REPORTED BY STATE BODIES, 1958

State	Membership	State	Membership	State	Membership
Total AFL-CIO for continental United States.....	13,289,528	Kentucky.....	140,000	North Dakota.....	7,150
Alabama.....	185,000	Louisiana.....	150,000	Ohio.....	1,250,000
Arizona.....	40,000	Maine.....	60,985	Oklahoma.....	82,000
Arkansas.....	72,000	Maryland-District of Columbia.....	300,000	Oregon.....	200,000
California.....	1,600,000	Massachusetts.....	400,000	Pennsylvania.....	(*)
Colorado.....	114,200	Michigan.....	800,000	Rhode Island.....	50,000
Connecticut.....	155,000	Minnesota.....	250,000	South Carolina.....	35,000
Delaware.....	29,000	Mississippi.....	50,000	South Dakota.....	15,000
Florida.....	160,000	Missouri.....	500,000	Tennessee.....	175,000
Georgia.....	115,000	Montana.....	45,000	Texas.....	375,000
Idaho.....	17,000	Nebraska.....	70,000	Utah.....	60,000
Illinois.....	1,200,000	Nevada.....	10,070	Vermont.....	10,000
Indiana.....	323,123	New Hampshire.....	45,000	Virginia.....	95,000
Iowa.....	130,000	New Jersey.....	1,575,000	Washington.....	100,000
Kansas.....	150,000	New Mexico.....	30,000	West Virginia.....	70,000
		New York.....	2,000,000	Wisconsin.....	301,000
		North Carolina.....	80,000	Wyoming.....	18,000

¹ Includes replies received from New Jersey State Federation of Labor (formerly AFL) and New Jersey State Industrial Union Council (formerly CIO).

² The Pennsylvania State Industrial Union Council (formerly CIO) reported 650,000 members. No estimate was received from the AFL counterpart in Pennsylvania.

Union Functions

This section deals with certain aspects of union organization, such as the number of locals, the number of collective bargaining agreements, and frequency of conventions, which help to reveal the broad contours of the American labor movement. Except for the number of collective bargaining agreements and the coverage of agreements, the data reported below largely represent a recapitulation of the information presented for individual unions in the listing of national and international unions beginning on page 30.

Number of Locals

The number of local unions affiliated with national and international unions increased by 850 since the last survey. Of the 78,110 local unions reported or estimated for 184 unions, more than half were chartered by 18 unions, each having 1,000 or more locals (table 11). The degree of concentration was somewhat more marked among unaffiliated than among AFL-CIO unions.

More than 16,000 locals were reported by 4 unions of postal employees with a combined membership of 285,000. Among other moderate-size unions which reported large numbers of locals were those having their jurisdiction in government and in the railroad industry. Of the 78,000 locals, it was estimated that more than 4,000 were in Canada. Approximately 22,500 were affiliated with unions of government employees.

Collective Bargaining Agreements

As reported by 145 unions, supplemented by Bureau estimates for 23 unions, the number of collective bargaining agreements totaled 131,000, exclusive of negotiated pension, health, and insurance plans (table 12). The 18 unions for which estimates could not be prepared had a combined membership of approximately 3.9 million. Thus, it is reasonable to believe that the number of agreements in effect in the United States exceeds 150,000.

Twenty unions, each reporting 2,000 or more agreements, had three-fourths of the 131,000 agreements accounted for. One-half of the agreements were held by seven AFL-CIO affiliates. Among the unions which reported the largest number of agreements were those in the building construction industry. No agreements were negotiated by 16 unions, all but 1 composed of government employees.

The number of workers covered by agreements, as reported by 115 unions and estimated by the Bureau for 55 unions, was approximately 18.2 million. This figure coincides almost exactly with total membership reported by national and international unions, including membership outside the United States.

These figures support the findings of the 1957 survey that, in the aggregate, agreement coverage

TABLE 11. DISTRIBUTION OF NATIONAL AND INTERNATIONAL UNIONS BY NUMBER OF LOCALS AND AFFILIATION, 1958

Number of locals	All unions				Union affiliation			
	Unions		Locals		AFL-CIO		Unaffiliated	
	Number	Percent	Number	Percent	Unions	Locals	Unions	Locals
All unions ¹	184	100.0	78,110	100.0	136	62,910	48	15,200
Under 10 locals ²	19	10.3	79	0.1	7	39	12	40
10 and under 25 locals.....	13	7.1	201	.3	6	90	7	111
25 and under 50 locals.....	22	12.0	800	1.0	12	437	10	363
50 and under 100 locals.....	23	12.5	1,779	2.3	18	1,364	5	415
100 and under 200 locals.....	30	16.3	4,105	5.3	27	3,677	3	428
200 and under 300 locals.....	14	7.6	3,324	4.3	12	2,844	2	480
300 and under 400 locals.....	9	4.9	3,011	3.9	7	2,316	2	695
400 and under 500 locals.....	10	5.4	4,289	5.5	10	4,289
500 and under 600 locals.....	6	3.3	3,318	4.2	5	2,770
600 and under 700 locals.....	7	3.8	4,501	5.8	7	4,501	1	548
700 and under 800 locals.....	5	2.7	3,755	4.8	5	3,755
800 and under 900 locals.....	2	1.1	1,749	2.2	1	860	1	889
900 and under 1,000 locals.....	6	3.3	5,755	7.4	5	4,815	1	940
1,000 and under 1,500 locals.....	7	3.8	8,511	10.9	6	7,214	1	1,297
1,500 and under 2,000 locals.....	3	1.6	6,289	8.1	3	5,289
2,000 locals and over.....	8	4.3	27,644	35.4	6	18,650	3	8,994

¹ 15 unions did not report the number of local unions. For 13 unions, sufficient information was available on which to base estimates. For 2 unions, with a combined membership of 63,276, appropriate information was not available. Locals outside continental U.S. are included in these figures.

² Includes 6 unions with no locals.

NOTE: Because of rounding, sums of individual items may not equal totals.

TABLE 12. DISTRIBUTION OF NATIONAL AND INTERNATIONAL UNIONS BY NUMBER OF BASIC COLLECTIVE BARGAINING AGREEMENTS WITH EMPLOYERS, 1958 ¹

Number of—	All unions				Union affiliation			
	Number	Percent	Collective bargaining agreements		AFL-CIO		Unaffiliated	
			Number	Percent	Unions	Collective bargaining agreements	Unions	Collective bargaining agreements
All unions ²	168	100.0	130,958	100.0	122	125,937	46	5,021
No collective bargaining agreements ³	16	9.5	9	7
Less than 25 agreements.....	38	22.6	427	0.3	14	166	24	261
25 and under 100 agreements.....	24	14.3	1,294	1.0	21	1,181	3	113
100 and under 200 agreements.....	22	13.1	2,957	2.3	18	2,401	4	556
200 and under 300 agreements.....	14	8.3	3,526	2.5	11	2,586	3	740
300 and under 500 agreements.....	13	7.7	4,441	3.4	10	3,500	3	941
500 and under 1,000 agreements.....	14	8.3	9,763	7.5	13	9,163	1	600
1,000 and under 2,000 agreements.....	7	4.2	8,936	6.8	6	7,126	1	1,810
2,000 and under 3,000 agreements.....	10	6.0	24,314	18.6	10	24,314
3,000 and under 5,000 agreements.....	3	1.8	9,500	7.3	3	9,500
5,000 agreements and over.....	7	4.2	66,000	50.4	7	66,000

¹ The number of basic collective bargaining agreements does not include various supplements, pension, or health or welfare agreements as separate documents.

² Includes 24 unions for which the Bureau was able to estimate the number of basic collective bargaining agreements. For 13 unions, including several large unions, sufficient information was not available on which to base an estimate.

³ 16 unions, 15 composed of government workers, had no collective bargaining agreements.

NOTE: Because of rounding, sums of individual items may not equal totals.

and union membership are virtually identical, although the two may be made up of different components. For example, members of government unions are, with rare exceptions, not covered by contracts, nor are members who are unemployed, retired, in the Armed Forces, or carried on union rosters as holding an "honorary withdrawal card." The 16 unions which reported no collective bargaining agreements had a combined membership of 540,000; in addition, in 3 other unions only a small proportion of the 350,000 members were reported to be under agreements. On the other hand, in the absence of union shop provisions, particularly in right-to-work States, the number of workers covered by agreements (i.e., in the bargaining unit) is likely to exceed the number of union members.²²

Union Conventions

The Labor-Management Reporting and Disclosure Act of 1959 requires that national and international unions elect their officers at least once every 5 years, either by a secret ballot of the membership or by convention delegates chosen by secret ballot. Many unions which elect officers by the referendum method nominate candidates at

conventions.²³ Consequently, these meetings loom large in the election process. Responses submitted to the Directory indicate that all but 13—mostly smaller—unions convene at intervals ranging from 5 years to 3 months, nearly three-fifths of the unions meeting at intervals of 2 years or less (table 13). The 7 unions not holding conventions had a combined membership of 105,000, with 2 unions accounting for 95,000.

Union Professional Staff

National and international unions have been making increasing use of research and education directors, a comparison of responses to this and

TABLE 13. INTERVALS AT WHICH NATIONAL AND INTERNATIONAL UNIONS HOLD CONVENTIONS, 1958

Interval between conventions	All unions		Union affiliation	
	Number	Percent	AFL-CIO	Unaffiliated
All unions.....	186	100.0	137	49
3 months.....	1	0.5	1
6 months.....	2	1.1	1	1
1 year.....	33	17.7	16	17
18 months.....	1	.5	1
2 years.....	71	38.2	55	16
3 years.....	20	10.8	18	2
4 years.....	34	18.3	29	5
5 years.....	11	5.9	9	2
Determined by referendum.....	4	2.2	4
No convention.....	7	3.8	4	3
Other.....	1	.5	1
Information not available.....	1	.5	1

¹ At discretion of union's governing body.

²² Assuming that union membership and collective bargaining coverage tend to be approximately the same, the estimate of total union membership in the United States, including single-firm unions (17,455,000), as provided in footnote 14, can be taken as a reasonable estimate of collective bargaining agreement coverage in the United States.

²³ See Union Constitution Provisions: Election and Tenure of National and International Officers, BLS Bull. 1239 (1958). The AFL-CIO Codes of Ethical Practices recommend that conventions be held at least every 4 years.

the previous Directory reveals. Research directors were reported for 108 unions (table 14), as against 96 unions in 1957, and education directors for 89 unions (78 in 1957). The number of officials functioning in these capacities on a full-time basis also increased. No research or education directors were reported by 71 unions totaling 2.2 million members; only 5 of these had 100,000 or more members.²⁴ Twenty State organizations reported research directors, and 32 reported education directors.

Seventy-eight of the 186 unions surveyed reported a person in charge of activities related to various social insurance programs, such as health, insurance, and pensions. In 55 of these, the person so designated was the president, secretary-treasurer, or the research and/or education director. The persons responsible for this function in the remaining 23 unions carried such titles as Director of Pension and Insurance Department; Director of Social Security Department; Chairman, Insurance Committee; Administrative Assistant to the President; and Office Manager.

For the first time, unions were asked whether an official was designated to be in charge of organizing activities. In 80 of the 140 unions which

responded to this inquiry, the job was held by the president or the secretary-treasurer, while 60 unions reported a separate full-time official, typically carrying the title Director of Organization. In unions with 300,000 or more members, this position, where reported, was always filled by a person other than the president or the secretary-treasurer.

All but 7 State bodies which had a combined membership of 1.7 million members, reported an officer in charge of legislative activities. More often than not, the president or the secretary-treasurer acted in this capacity.

Union Publications

Publications were issued by 154 of the 186 unions surveyed. Eleven unions reported two publications, and one union reported four. By far the largest number of journals (113) were published monthly; 8, weekly; 8, biweekly; 8 semi-monthly; 19, bimonthly; 11, quarterly; and for 1, no time interval was specified. All of the 32 unions reporting no publications had fewer than 100,000 members, and 19 had fewer than 5,000 members.

Twenty-six of the 52 State and territorial bodies issued publications; 3 of these issued 2 publications each. Twelve organizations issued publications monthly; 9, weekly; 1, biweekly; 1, semi-

²⁴ These reports cover positions which are formally established and probably understate the extent to which unions use research and education techniques. Some unions assign personnel as needed from other regular staff, and others contract with private consultants to handle problems as they develop.

TABLE 14. NUMBER OF RESEARCH AND EDUCATION DIRECTORS OF NATIONAL AND INTERNATIONAL UNIONS, 1958

Position held by	Total research directors	Total education directors	Both research and education directors		Research director only	Education director only
			Same person in both positions	Different person in each position		
	National or international unions					
Total.....	108	89	46	36	26	7
Person other than president or secretary-treasurer.....	97	81	39	36	22	6
President or secretary-treasurer.....	11	8	7	-----	4	1
	State organizations					
Total.....	20	32	13	5	2	14
Person other than president or secretary-treasurer.....	15	24	9	5	1	10
President or secretary-treasurer.....	5	8	4	-----	1	4

¹ Includes 4 unions in which the president fills the education position but a person other than the president or secretary-treasurer fills the research position; 1 in which the secretary-treasurer fills the education position but a person other than the president or secretary-treasurer fills the research position; 1 in which the research position is filled by the secretary-treasurer, the education position by another person; 1 in which the treasurer holds the

research position, another person the education position; and 1 in which the secretary holds the education position and shares the research position with the treasurer.

² In 1 State organization, the secretary-treasurer fills the research position, another person the education position; in another organization, the president fills the education position, and the treasurer, the research position.

monthly; 1, bimonthly; 1, quarterly; 3, annually; and for 1, the frequency was not specified.

Union Headquarters Locations

Although the headquarters of the 186 unions surveyed were scattered over 54 cities, 119 unions accounting for more than two-thirds of total membership were located in seven cities (table 15). The largest concentration was again found in Washington, D.C., where, in addition to the AFL-CIO, 52 unions maintained headquarters, a net gain of 2 since 1956. A similar gain was noted for New York City, while for other cities the number of union headquarters either remained the same or decreased. In addition to Washington, New York, and Chicago, two other cities were the headquarters site for unions with a combined membership in excess of 1 million: Detroit and Indian-

apolis. Four unions maintained headquarters in each of these two cities.

TABLE 15. CITIES WITH FIVE OR MORE INTERNATIONAL UNION HEADQUARTERS, 1958 ¹

Location	Unions		Union affiliation			
	Number	Total membership (thousands)	AFL-CIO		Unaffiliated	
			Number of unions	Membership (thousands)	Number of unions	Membership (thousands)
Total.....	119	12,606	96	9,758	23	2,848
Washington, D.C.	52	7,463	42	5,125	10	2,337
New York, N.Y.	25	2,248	19	1,973	6	275
Chicago, Ill.	19	1,083	17	952	2	81
Cincinnati, Ohio	5	946	5	946	—	—
Cleveland, Ohio	5	400	3	344	2	56
St. Louis, Mo.	6	288	6	288	—	—
Philadelphia, Pa.	7	228	4	129	3	98

¹ Not included are offices established by unions for special functions, e.g., legislative activity or research.

NOTE: Because of rounding, sums of individual items may not equal totals

AMERICAN FEDERATION OF LABOR AND CONGRESS OF INDUSTRIAL ORGANIZATIONS

AFL-CIO Bldg., 815 Sixteenth Street NW.
Washington 6, D.C.
Phone: National 8-3870

President
GEORGE MEANY

Secretary-Treasurer
WILLIAM F. SCHNITZLER

Executive Council^{*}

GEORGE MEANY, president.
WILLIAM F. SCHNITZLER, secretary-treasurer.
HARRY C. BATES, president, Bricklayers, Masons and Plasterers' International Union of America.
JOSEPH A. BEIRNE, president, Communications Workers of America.
WILLIAM C. BIRTHRIGHT, president and secretary-treasurer, Journeymen Barbers, Hairdressers, Cosmetologists, and Proprietors' International Union of America.
L. S. BUCKMASTER, president, United Rubber, Cork, Linoleum and Plastic Workers of America.
JAMES B. CAREY, president, International Union of Electrical, Radio and Machine Workers.
JOSEPH CURRAN, president, National Maritime Union of America.
WILLIAM C. DOHERTY, president, National Association of Letter Carriers.
DAVID DUBINSKY, president, International Ladies' Garment Workers' Union.
KARL F. FELLER, president, International Union of United Brewery, Flour, Cereal, Soft Drink and Distillery Workers of America.
GEORGE M. HARRISON, president, Brotherhood of Railway and Steamship Clerks, Freight Handlers, Express and Station Employees.

A. J. HAYES, president, International Association of Machinists.
MAURICE A. HUTCHESON, president, United Brotherhood of Carpenters and Joiners of America.
JOSEPH D. KEENAN, secretary, International Brotherhood of Electrical Workers.
O. A. KNIGHT, president, Oil, Chemical and Atomic Workers International Union.
CHARLES J. MACGOWAN, president emeritus, International Brotherhood of Boilermakers, Iron Shipbuilders, Blacksmiths, Forgers and Helpers.
DAVID J. McDONALD, president, United Steelworkers of America.
WILLIAM L. McFETRIDGE, president, Building Service Employees' International Union.
LEE W. MINTON, president, Glass Bottle Blowers Association of the United States and Canada.
PAUL L. PHILLIPS, president, United Papermakers and Paperworkers.
JACOB S. POTOFKY, president, Amalgamated Clothing Workers of America.
LAWRENCE M. RAFTERY, president, Brotherhood of Painters, Decorators and Paperhangers of America.
A. PHILIP RANDOLPH, president, Brotherhood of Sleeping Car Porters.
WALTER P. REUTHER, president, International Union, United Automobile, Aircraft and Agricultural Implement Workers of America.
EMIL RIEVE, chairman, Executive Council, Textile Workers Union of America.
PETER T. SCHOEMANN, president, United Association of Journeymen and Apprentices of the Plumbing and Pipe Fitting Industry of the United States and Canada.
JAMES A. SUFFRIDGE, president, Retail Clerks International Association.

^{*} Includes president, secretary-treasurer, and 27 vice presidents. The vice presidents are listed in alphabetical order.

Since the publication of the 1957 Directory, the following changes have taken place in the membership of the Executive Council:

The expulsions of the International Brotherhood of Teamsters, Chauffeurs, Warehousemen and Helpers of America and the Bakery and Confectionery Workers' International Union of America resulted in the removal of John F. English (Teamsters) and Herman Winter (Bakers) from the Executive Council. They were replaced by Peter F. Schoemann (Plumbers) and Paul L. Phillips (Papermakers).

Lawrence M. Raftery was elected by the Executive Council at its August 1958 meeting to replace James C. Petrillo, who had retired.

RICHARD F. WALSH, president, International Alliance of Theatrical Stage Employes and Moving Picture Machine Operators of the United States and Canada.

Executive Committee

George Meany
William F. Schnitzler
Harry C. Bates
James B. Carey
David Dubinsky
George M. Harrison
David J. McDonald
Walter P. Reuther

Standing Committees and Chairmen

Civil Rights: Charles S. Zimmerman.
Community Services: Joseph A. Beirne.
Economic Policy: Walter P. Reuther.
Publication: Economic Trends and Outlook (monthly).
Education: Peter T. Schoemann.
Ethical Practices: A. J. Hayes.
Housing: Harry C. Bates.
Inter-American Affairs: O. A. Knight.
International Affairs: George M. Harrison.
Legislation: George Meany.
Political Education: George Meany.
Public Relations: William C. Birthright.
Research: William F. Schnitzler.
Safety and Occupational Health: Richard F. Walsh.
Social Security: Maurice A. Hutcheson.
Veterans Affairs: Lee W. Minton.

Staff

Accounting: Harold H. Jack, Controller.
Civil Rights: Boris Shishkin, Director.
Education: John Connors, Director.

Publication: Education News and Views (monthly).

International Affairs: Michael Ross, Director.

Publication: International Affairs Bulletin (monthly).

International Labor Organization Representative: Rudy Faupl.

Latin American Representative: Serafino Romualdi.²⁶

Legal: J. Albert Woll, General Counsel.

Legislation: Andrew J. Biemiller, Director.

Publication: Legislative Action Bulletin (monthly).

Library: Miss Eloise Giles, Librarian.

Political Education: James L. McDevitt, Director.

Publication: Political Memo from COPE (weekly).

Publications: Saul Miller, Director.

AFL-CIO News (weekly).

Managing Editor: Willard Shelton.

The American Federationist (monthly).

Editor: George Meany.

Managing Editor: (Vacancy).

Public Relations: Albert J. Zack.

Purchasing and Supplies: Bernard Greene, Director.

Research: Stanley H. Ruttenberg, Director.

Publications:

Labor's Economic Review (monthly).

Collective Bargaining Report (monthly).

Social Security: Nelson H. Cruikshank, Director.

CONVENTION:

Held biennially. Constitution also provides for special conventions. The last convention was held September 17-23, 1959, in San Francisco, Calif.

²⁶ This office publishes on behalf of the Inter-American Regional Organization of Workers, O.R.I.T., the following publications: Inter-American Labor Bulletin (monthly); Facts and Figures (bimonthly).

DEPARTMENT OF ORGANIZATION

Director

JOHN W. LIVINGSTON

Assistants to the Director

FRANZ DANIEL

JOHN F. SCHREIER

Regional Directors

- | | | | |
|-----------|--|-----------|--|
| Region 1 | (Maine, New Hampshire, Vermont, Massachusetts, Rhode Island, Connecticut).
Hugh Thompson
73 Tremont St., Room 527
Boston 8, Mass. | Region 11 | (Michigan)
Herbert McCreedy
82 West Montcalm Ave.
Detroit, Mich. |
| Region 2 | (New York, New Jersey)
Michael Mann
225 West 34th St., Room 820
New York, N.Y. | Region 12 | (Wisconsin)
Charles Heymanns
1012 North 3d St., Room 417
Milwaukee 3, Wis. |
| Region 3 | (Pennsylvania)
Henry McFarland
Bankers Securities Bldg.
Philadelphia 7, Pa. | Region 13 | (Minnesota, North Dakota, South Dakota)
Carl Winn
315 Hamm Bldg.
St. Paul 2, Minn. |
| Region 4 | (Maryland, Delaware, Virginia, District of Columbia)
Oliver Singleton
309 N. Charles St.
Baltimore 1, Md. | Region 14 | (Illinois, Iowa)
Daniel J. Healy
666 North Lake Shore Dr.
Chicago, Ill. |
| Region 5 | (North Carolina, South Carolina)
Carey E. Haigler
1106-10 Independence Bldg.
Charlotte, N.C. | Region 15 | (Missouri, Kansas, Nebraska)
Delmond Garst
215 Chemical Bldg.
721 Olive St.
St. Louis 1, Mo. |
| Region 6 | (Alabama, Georgia, Florida)
Charles H. Gillman
1026 Hurt Bldg.
Atlanta 3, Ga. | Region 16 | (Oklahoma, Arkansas)
W. G. Pendergrass
705 Enterprise Bldg.
Tulsa 3, Okla. |
| Region 7 | (Louisiana, Mississippi)
E. H. Williams
1015 Carondelet Bldg.
New Orleans, La. | Region 17 | (Texas)
Lester Graham
1318 Continental Nat'l Bank Bldg.
Fort Worth, Tex. |
| Region 8 | (Tennessee, Kentucky)
Paul R. Christopher
216 Flatiron Bldg.
Knoxville 17, Tenn. | Region 18 | (New Mexico, Arizona)
Elmer P. Theiss
512 West Adams St.
Phoenix, Ariz. |
| Region 9 | (Ohio, West Virginia)
Jesse Gallagher
405 Great Lakes Life Bldg.
Cleveland 14, Ohio | Region 19 | (Colorado, Wyoming, Utah)
Fred Pieper
309 Denham Bldg.
Denver, Colo. |
| Region 10 | (Indiana)
Hugh Gormley
720 Peoples Bank Bldg.
Indianapolis, Ind. | Region 20 | (Montana, Idaho)
Charles R. Smith
101 Labor Temple
613 Idaho St.
Boise, Idaho |

Region 21 (Washington, Oregon)
Chester Dusten
404 Woodlark Bldg.
Portland 5, Oreg.
Region 22 (California, Nevada)
Daniel Flanagan

995 Market St., Room 910
San Francisco, Calif.
Region 23 (Puerto Rico)
Hipolito Marciano
Box 1648
San Juan, P.R.

DEPARTMENTS OF AMERICAN FEDERATION OF LABOR AND CONGRESS OF INDUSTRIAL ORGANIZATIONS

BUILDING AND CONSTRUCTION TRADES DEPARTMENT
AFL-CIO Bldg., 815 Sixteenth St. NW.
Washington 6, D.C.
Phone: District 7-1461

President
RICHARD J. GRAY*

Secretary-Treasurer
FRANK BONADIO

Affiliated Organizations

Asbestos Workers; International Association of Heat and Frost Insulators and.
Boilermakers, Iron Shipbuilders, Blacksmiths, Forgers and Helpers; International Brotherhood of.
Bricklayers, Masons and Plasterers' International Union of America.
Carpenters and Joiners of America; United Brotherhood of.
Electrical Workers; International Brotherhood of.
Elevator Constructors; International Union of Engineers; International Union of Operating.
Granite Cutters' International Association of America; The.
Hod Carriers', Building and Common Laborers' Union of America; International.
Iron Workers; International Association of Bridge, Structural and Ornamental.
Lathers International Union; The Wood, Wire and Metal.
Marble, Slate and Stone Polishers, Rubbers and Sawyers, Tile and Marble Setters' Helpers & Marble Mosaic and Terrazzo Workers' Helpers; International Association of.

Painters, Decorators and Paperhangers of America; Brotherhood of.
Plasterers' and Cement Masons' International Association of the United States and Canada; Operative.
Plumbing and Pipe Fitting Industry of the United States and Canada; United Association of Journeymen and Apprentices of the.
Roofers, Damp and Waterproof Workers Association; United Slate, Tile and Composition.
Sheet Metal Workers' International Association.
Stone Cutters Association of North America; Journeymen.

CONVENTION :
Held biennially in the same city and beginning immediately before the AFL-CIO convention. The last convention was held September 9, 1959, in San Francisco, Calif.

PUBLICATION :
Building and Construction Trades Bulletin (monthly).
Editor: Richard J. Gray*

RESEARCH DIRECTOR :
W. J. Schickler.

*To retire March 1, 1960.

INDUSTRIAL UNION DEPARTMENT

AFL-CIO Bldg., 815 Sixteenth St. NW.
Washington 6, D.C.
Phone: Executive 3-5581

President
WALTER P. REUTHER

Secretary-Treasurer
JAMES B. CAREY

Director
ALBERT WHITEHOUSE*

Affiliated Organizations

Agricultural Workers Union; National.
Aluminum Workers International Union.
Automobile, Aircraft and Agricultural Implement Workers of America; International Union, United.
Bakery and Confectionery Workers' International Union; American.
Bill Posters, Billers and Distributors; International Alliance of.
Boilermakers, Iron Shipbuilders, Blacksmiths, Forgers and Helpers; International Brotherhood of.
Brewery, Flour, Cereal, Soft Drink and Distillery Workers of America; International Union of United.
Brick and Clay Workers of America; United.
Broadcast Employees and Technicians; National Association of.
Cement, Lime and Gypsum Workers International Union; United.
Chemical Workers Union; International.
Clothing Workers of America; Amalgamated.
Communications Workers of America.
Coopers' International Union of North America.
Electrical, Radio and Machine Workers; International Union of.
Electrical Workers; International Brotherhood of.
Engineers; American Federation of Technical.
Engineers; International Union of Operating.
Firemen and Oilers; International Brotherhood of.
Furniture Workers of America; United.
Garment Workers' Union; International Ladies'.
Glass Bottle Blowers Association of the United States and Canada.
Glass and Ceramic Workers of North America; United.
Glass Workers' Union; American Flint.
Grain Millers; American Federation of.
Hod Carriers', Building and Common Laborers' Union of America; International.
Hosiery Workers; American Federation of.

Hotel and Restaurant Employees and Bartenders International Union.
Insurance Workers International Union.
Leather Workers International Union of America.
Machinists; International Association of.
Marble, Slate and Stone Polishers, Rubbers and Sawyers, Tile and Marble Setters' Helpers and Marble Mosaic and Terrazzo Workers' Helpers; International Association of.
Marine Engineers' Beneficial Association; National.
Marine and Shipbuilding Workers of America; Industrial Union of.
Maritime Union of America; National.
Meat Cutters and Butcher Workmen of North America; Amalgamated.
Mechanics Educational Society of America.
Molders and Foundry Workers Union of North America; International.
Newspaper Guild; American.
Office Employees' International Union.
Oil, Chemical and Atomic Workers International Union.
Packinghouse Workers of America; United.
Painters, Decorators and Paperhangers of America; Brotherhood of.
Papermakers and Paperworkers; United.
Plumbing and Pipe Fitting Industry of the United States and Canada; United Association of Journeymen and Apprentices of the.
Potters; International Brotherhood of Operative.
Printing Pressmen and Assistants' Union of North America; International.
Pulp, Sulphite and Paper Mill Workers; International Brotherhood of.
Radio Association; American.
Railway Carmen of America; Brotherhood.
Retail Clerks International Association.
Retail, Wholesale and Department Store Union.

*To resign March 1, 1960.

Rubber, Cork, Linoleum and Plastic Workers of America; United.
 Shoe Workers of America; United.
 Stage Employes and Moving Picture Machine Operators of the United States and Canada; International Alliance of Theatrical.
 State, County and Municipal Employees; American Federation of.
 Steelworkers of America; United.
 Stone and Allied Products Workers of America; United.
 Stove Mounters' International Union of North America.
 Telegraphers' Union; The Commercial.
 Textile Workers of America; United.
 Textile Workers Union of America.
 Toy Workers of the United States and Canada; International Union of Doll and.
 Transport Service Employees; United.
 Transport Workers Union of America.

Upholsterers' International Union of North America.

Utility Workers Union of America.

Woodworkers of America; International.

CONVENTION :

Held at least biennially. The 1959 convention was held November 9-10, in Washington, D.C.

PUBLICATIONS :

Industrial Union Department Bulletin (monthly). Editor: Oscar Jager.

I.U.D. Digest (quarterly).

Editor: Oscar Jager.

I.U.D. Fact Sheet (monthly).

Editor: Oscar Jager.

RESEARCH DIRECTOR :

Everett Kassalow.

EDUCATION DIRECTOR :

Russell Allen.

MARITIME TRADES DEPARTMENT

AFL-CIO Bldg., 815 Sixteenth St. NW.
Washington 6, D.C.
Phone: Metropolitan 8-0262

President
PAUL HALL

Executive Secretary-Treasurer
HARRY E. O'REILLY

Affiliated Organizations

Boilermakers, Iron Shipbuilders, Blacksmiths, Forgers and Helpers; International Brotherhood of.	Leather Goods, Plastic and Novelty Workers' Union; International.
Carpenters and Joiners of America; United Brotherhood of.	Longshoremen's Association; International.
Cement, Lime and Gypsum Workers International Union; United.	Marine Engineers' Beneficial Association; National.
Distillery, Rectifying and Wine Workers' International Union of America.	Maritime Union of America; National.
Electrical Workers; International Brotherhood of.	Masters, Mates and Pilots; International Organization of.
Engineers; American Federation of Technical.	Office Employees International Union.
Engineers; International Union of Operating.	Plumbing and Pipe Fitting Industry of the United States and Canada; United Association of Journeymen and Apprentices of the.
Fire Fighters; International Association of.	Radio Association; American.
Firemen and Oilers; International Brotherhood of.	Seafarers' International Union of North America.
Grain Millers; American Federation of.	Sheet Metal Workers' International Association.
Hod Carriers', Building and Common Laborers' Union of America; International.	State, County and Municipal Employees; American Federation of.
Iron Workers; International Association of Bridge, Structural and Ornamental.	Telegraphers' Union; The Commercial.
Laundry & Dry Cleaning International Union.	Upholsterers' International Union of North America.

METAL TRADES DEPARTMENT

AFL-CIO Bldg., 815 Sixteenth St. NW.
Washington 6, D.C.
Phone: District 7-7255

President
JAMES A. BROWNLOW

Secretary-Treasurer
B. A. GRITTA

Affiliated Organizations

Boilermakers, Iron Shipbuilders, Blacksmiths, Forgers and Helpers; International Brotherhood of.	Electrical Workers; International Brotherhood of.
Building Service Employees' International Union.	Engineers; International Union of Operating.
Carpenters and Joiners of America; United Brotherhood of.	Engineers; American Federation of Technical.
Chemical Workers Union, International.	Firemen and Oilers; International Brotherhood of.
	Hod Carriers', Building and Common Laborers' Union of America; International.

Iron Workers; International Association of Bridge, Structural and Ornamental.
 Machinists; International Association of.
 Metal Polishers, Buffers, Platers and Helpers International Union.
 Molders and Foundry Workers Union of North America; International.
 Office Employees International Union.
 Painters, Decorators and Paperhangers of America; Brotherhood of.
 Pattern Makers' League of North America.
 Plumbing and Pipe Fitting Industry of the United States and Canada; United Association of Journeymen and Apprentices of the.
 Sheet Metal Workers' International Association.
 Stove Mounters' International Union of North America.

Upholsterers' International Union of North America.

CONVENTION :

Held biennially in the same city and immediately before the convention of the AFL-CIO. The last convention was held September 14, 1959, in San Francisco, Calif.

PUBLICATION :

Bulletin of the Metal Trades Department of the American Federation of Labor and Congress of Industrial Organizations (monthly).
 Editor: B. A. Gritta.

RESEARCH DIRECTOR :

Paul Hutchings.

RAILWAY EMPLOYEES' DEPARTMENT

220 South State St.
 Chicago 4, Ill.
 Phone: Harrison 7-9546

President
 MICHAEL FOX

Secretary-Treasurer
 HOWARD PICKETT

Affiliated Organizations

Boilermakers, Iron Shipbuilders, Blacksmiths, Forgers and Helpers; International Brotherhood of.
 Electrical Workers; International Brotherhood of.
 Firemen and Oilers; International Brotherhood of.
 Machinists; International Association of.

Railway Carmen of America; Brotherhood.
 Sheet Metal Workers' International Association.

CONVENTION :

Held every 4 years. A convention is scheduled for 1960.

RESEARCH DIRECTOR :

George Cucich.

UNION LABEL AND SERVICE TRADES DEPARTMENT

AFL-CIO Bldg., 815 Sixteenth St. NW.
 Washington 6, D.C.
 Phone: National 8-2131

President
 JOHN J. MARA

Secretary-Treasurer
 JOSEPH LEWIS

The function of the Union Label and Service Trades Department is primarily to publicize the official emblems—union labels, shop cards, and service buttons—of 75 affiliated national and international unions. As part of its campaign to promote the sale of union label goods and the patronage of union services, the department sponsors an annual Union-Industries Show featuring exhibitions of products and services of the AFL-CIO members. The Golden Anniversary Union-In-

dustries Show was held May 1-6, 1959, in San Francisco, Calif.

CONVENTION :

Held on the Tuesday before the AFL-CIO Convention. The last convention was held on September 15, 1959, in San Francisco, Calif.

PUBLICATION :

Official News (monthly).
 Editor: Joseph Lewis.

GOVERNMENT EMPLOYES COUNCIL

100 Indiana Ave. NW.
Washington 1, D.C.
Phone: Executive 3-2820

Chairman
WILLIAM C. DOHERTY

Secretary-Treasurer
ORRIN A. BURROWS

Operations Director
JAMES K. LANGAN

The Government Employees Council was formed in 1945 as a planning organization through which leaders of unions having members in Government service could prepare programs for legislative and administrative action. This council is composed of 24 organizations, as follows:

Barbers, Hairdressers, Cosmetologists and Proprietors' International Union of America; Journeymen.
Boilermakers, Iron Shipbuilders, Blacksmiths, Forgers and Helpers; International Brotherhood of.
Bookbinders; International Brotherhood of.
Carpenters and Joiners of America; United Brotherhood of.
Electrical Workers; International Brotherhood of.
Engineers; International Union of Operating Engineers; American Federation of Technical.
Fire Fighters; International Association of.
Government Employees; American Federation of.
Iron Workers; International Association of Bridge, Structural and Ornamental.

Letter Carriers; National Association of.
Machinists; International Association of.
Messengers; The National Association of Special Delivery.
Office Employees International Union.
Panama Canal Zone; Metal Trades Council and Central Labor Union of the.
Plate Printers', Die Stampers' and Engravers' Union of North America; International.
Plumbing and Pipe Fitting Industry of the United States and Canada; United Association of Journeymen and Apprentices of the.
Post Office Clerks; National Federation of.
Post Office and Postal Transportation Service Mail Handlers, Watchmen and Messengers; National Association of.
Post Office Motor Vehicle Employees; National Federation of.
Postal Transport Association; National.
Printing Pressmen and Assistants' Union of North America; International.
State, County and Municipal Employees; American Federation of.
Typographical Union; International.

AFL-CIO COUNCILS AND ORGANIZING COMMITTEES

Councils and organizing committees represent a transitional stage prior to the attainment of full-fledged status as affiliated national or international unions. They are composed of federal labor unions or local industrial unions with common industry ties.

In mid-1959, the AFL-CIO had 2 councils:

Match Workers Council.
230 West Center St., Akron 2, Ohio.
Phone: Blackstone 3-3333.
President: T. C. Dethloff.

Secretary-treasurer: Joseph Williams.
Convention: Every 2 years; 1960.
Membership: —; local unions, 4.
Sugar Workers and Allied Industries Unions; International Council of.
224 Park St., Delta, Colo.
President: Philo D. Sedgwick.
Secretary-treasurer: Glen H. Carmichael.
Convention: Annually; April 1959.
Membership: 3,510; local unions, 38.

RAILWAY LABOR EXECUTIVES' ASSOCIATION

401 Third St. NW.
Washington 1, D.C.
Phone: Republic 7-1541

Chairman

G. E. LEIGHTY

Executive Secretary-Treasurer

A. E. LYON

Organized in 1926, the Railway Labor Executives' Association is composed of the chief executive officers of 23 labor organizations; 21 are AFL-CIO affiliates, and 2 are independent. Fifteen of the organizations have virtually all their membership in the railroad industry; the remaining eight are principally in other industries. RLEA is not a federation of unions; rather, it functions as a policymaking body on legislative and other matters of mutual interest to railroad workers.

Boilermakers, Iron Shipbuilders, Blacksmiths, Forgers and Helpers; International Brotherhood of (AFL-CIO).

Electrical Workers; International Brotherhood of (AFL-CIO).

Firemen and Oilers; International Brotherhood of (AFL-CIO).

Hotel and Restaurant Employees and Bartenders International Union (AFL-CIO).

Locomotive Engineers; Brotherhood of (IND).

Locomotive Firemen and Enginemen; Brotherhood of (AFL-CIO).

Machinists; International Association of (AFL-CIO).

Maintenance of Way Employees; Brotherhood of (AFL-CIO).

Marine Engineers' Beneficial Association; National (AFL-CIO).

Masters, Mates and Pilots of America; International Organization (AFL-CIO).

Porters; Brotherhood of Sleeping Car (AFL-CIO).

Railroad Signalmen of America; Brotherhood of (AFL-CIO).

Railroad Trainmen; Brotherhood of (AFL-CIO).

Railroad Telegraphers; The Order of (AFL-CIO).

Railroad Yardmasters of America (AFL-CIO).

Railway Employees' Department (AFL-CIO).

Railway Carmen of America; Brotherhood (AFL-CIO).

Railway Conductors and Brakemen; Order of (IND).

Railway and Steamship Clerks, Freight Handlers, Express and Station Employees; Brotherhood of (AFL-CIO).

Railway Supervisors Association; The American (AFL-CIO).

Sheet Metal Workers' International Association (AFL-CIO).

Switchmen's Union of North America (AFL-CIO).

Train Dispatchers Association; American (AFL-CIO).

OTHER FEDERATIONS OF NATIONAL AND INTERNATIONAL UNIONS

A number of other organizations operate as federations or have some of the characteristics of federations; that is, they issue charters to, or maintain a kind of formal affiliation among labor organizations in more than one industry or more than one State. Listed below are those organizations known to the Bureau as federations of unions not affiliated with the AFL-CIO. Affiliates of these federations known by the Bureau to have negotiated agreements with different employers in more than one State appear in the national and international union listing.

Confederated Unions of America (Ind. federation).

P. O. Box 2333, 406 Reymond Bldg., Baton Rouge, La.

Phone: Dickens 3-4097.

President and Secretary-treasurer: Elmo F. Rogers.

Convention: Annually; October 1959.

Publication: The National Independent Labor Journal (monthly).

Editor: Chester M. Fulton.

Membership: not reported; affiliated unions, not reported.

Engineers and Scientists of America (Ind. federation).

Munsey Bldg., 1329 E St. NW., Washington 4, D.C.

Phone: Metropolitan 8-6353.

President: Joseph Amann.

Secretary-treasurer: W. L. Bencan.

Research director: Mrs. Martha Rigney.

Convention: Annually; August 1959.

Publication: The Engineer and Scientist (monthly).

Editor: (President).

Membership: 26,783; affiliated unions, 40.

National Independent Union Council (Ind. federation).

Box 959, Ben Franklin Station, Washington 4, D.C.

Phone: Republic 7-7784.

President: Roger M. Rettig.

Executive secretary-treasurer: Don Mahon.

Research director: Miss Lucille F. Sheets.

Education director: (Executive secretary-treasurer).

Convention: Annually; September 1959.

Publication: 1. N. I. U. C. Washington Report (periodically).

2. The Labor Journal (quarterly).

Editor: 1. (Executive secretary-treasurer).

2. Roy L. Mattox.

Membership: Not reported; affiliated unions, not reported.

Central Union Council.

213 Flynn Bldg., Des Moines 9, Iowa.

Phone: Atlantic 2-1313.

President: Harold Gummert.

Executive secretary-treasurer: Don Mahon.

Legislative representative: Madison S. Curry.

Research director: Miss Lucille F. Sheets.

Independent Union Council of California.

6145 Avon Ave., San Gabriel.

Phone: Atlantic 7-6723.

President: T. Don Fay.

Interstate Independent Union Council.

Box 50, Alton, Ill.

President: Truman Davis.

Kansas Independent Union Council.

108 East Murdock St., Wichita.

President: Walter R. Plush.

Secretary-treasurer: Max Bazil.

Michigan State Independent Union Council.

Box 14, Farmington.

President: Joseph Weston.

Secretary: C. O. Babb.

Midwest Independent Union Council.

P.O. Box 3285, Chouteau Station, St. Louis 10, Mo.

President: Clark H. Libhart.

Secretary-treasurer: Marvin Hammon.

Legislative representative: (President).

Research director: Richard Dozier.

Education director: John Hartshorn.

NATIONAL AND INTERNATIONAL UNIONS

A total of 184 national and international unions are listed in this section.²⁷ Major subordinate or semiautonomous branches of international unions are included and listings are indented below the parent union.

All 135 AFL-CIO national and international unions are listed in addition to 49 unions not affiliated with the AFL-CIO. Unions in the latter category were included if information indicated that they had negotiated contracts with different employers in more than one State. AFL-CIO organizing councils are listed in the introductory section (p. 27). The Confederated Unions of America, the Engineers and Scientists of America, and the National Independent Union Council are shown under Other Federations of National and International Unions on page 29.

Unions were asked to report their annual average dues-paying membership for 1958 and 1957, and the number of locals at the end of 1958. They were instructed to exclude from membership reports all workers who were not union members although covered by collective bargaining agreements. If a union indicated that it had not provided an average membership figure, but had supplied one that was related to another specific period or date, this was noted in each case. If a union did not report membership, the space was left blank except in the case of nonreporting AFL-CIO affiliates. For the latter, paid per capita membership as reported in the 1959 convention proceedings was used, followed by an asterisk.

Each union is listed alphabetically, wherever possible, by the key word or words identifying the craft or industry organized by the union. Union affiliation is indicated: (AFL-CIO) for American Federation of Labor and Congress of Industrial Organizations; or (IND) for unaffiliated or independent unions. Affiliates of other federations are also designated (IND) with a footnote to indicate the federation's name. For the convenience of those who customarily identify a union by its full title (e.g., International Association of Bridge, Structural and Ornamental Iron Workers) a finding index appears beginning on page 62.

²⁷ Mergers account for the fact that listings appear for only 184 national and international unions, whereas the tabulations cover 186 unions which were in existence at the end of 1958.

A listing of commonly used abbreviations of national and international unions is shown on page 65, and the names of union officers and personnel carried in the Directory will be found in alphabetical order on page 70.

Most unions provided the information necessary for an adequate listing. For some, the information supplied was supplemented by reference to official union sources such as convention proceedings, officers' reports, or journals. In an effort to keep information up to date, all recent changes, other than those related to membership and locals, were incorporated in the listings wherever possible. Only where mergers occurred early in 1959 do the listings reflect changed membership and locals.

All changes in the listings of unions as between the 1957 Directory and the present Directory are accounted for in appendix A.

Actors and Artistes of America; Associated (AFL-CIO),
226 West 47th St., New York 36, N.Y.
Phone: Circle 5-8046.
President: Paul Dullzell.
Secretary: Donald F. Conaway.
Treasurer: Ben Irving.
Convention: None.
Membership: 46,000; branches, 9.

Actors' Equity Association,
226 West 47th St., New York 36, N.Y.
Phone: Plaza 7-7660.
President: Ralph Bellamy.
Executive secretary: Angus Duncan.
Treasurer: Paul Dullzell.
Social insurance: (Executive secretary).
Convention: None.
Publication: Equity (monthly).
Editor: Dick Moore.
Membership: 10,500; local unions, 0.

American Federation of Television and Radio Artists,
15 West 44th St., New York 36, N.Y.
Phone: Murrayhill 7-1810.
President: Miss Virginia Payne.
Executive secretary: Clancy Leisure.
Treasurer: Travis Johnson.
Social insurance: Arch Seigal (Director, AFTRA Pension and Welfare Fund).
Convention: Annually; July 1959.
Membership: 13,000; local unions, 32.

American Guild of Musical Artists, Inc.
1841 Broadway, New York 23, N.Y.
Phone: Columbus 5-3687.
President: John Brownlee.
Executive secretary: Hyman R. Faine.
Treasurer: Abba Bogin.
Social insurance: DeLloyd Tibbs (Assistant executive secretary).
Convention: Subject to membership or Board call.
Publication: Agmazine (bimonthly).
Editor: Miss Sandra Munsell.
Membership: 1,532; branches, 8.

American Guild of Variety Artists,
110 West 57th St., New York 19, N.Y.
Phone: Circle 6-7130.
President: Miss Penny Singleton.
Administrative secretary: Jackie Bright.
Recording secretary: Miss Sally Winthrop.
Treasurer: J. Smith.
Social insurance: Miss Margie Coate (Director, Sick and Relief).
Convention: Annually; June 1959.
Publication: AGVA News (irregularly).
Editor: Alvin Brandt.
Membership: 12,234; branches, 25.

Hebrew Actors Union,
31 East 7th St., New York 3, N.Y.
Phone: Oregon 4-1923.
President: Seymour Rexsite.
Secretary-treasurer: Max Friedlander.
Organizing activities: Louis Goldstein (Vice president).
Research director: Max Bozyk.
Education director: Miss Rosel Pivar.
299 East 11th St., New York 3, N.Y.
Social insurance: (President).
Convention: Annually; October 1959.
Membership: 200; local unions, 0.

Italian Actors Union,
1674 Broadway, New York 19, N.Y.
Phone: Judson 2-6170.
President: Alberto Campobasso.
Secretary-treasurer: Lawrence Rondine.
Convention: None.
Membership: 305; local unions, —.

Screen Actors Guild, Inc.
7750 Sunset Blvd., Hollywood 46, Calif.
Phone: Hollywood 9-7311.
President: Ronald Reagan.
Secretary: Robert Keith.
Treasurer: George Chandler.
Publication: Intelligence Report (irregularly).
Editor: E. T. Buck Harris.
Membership: 12,457; branches, 5.

Screen Extras Guild, Inc.,
723 North Western Ave., Hollywood 29, Calif.
Phone: Hollywood 1-9301.
President: Jeffrey Sayre.
Recording secretary: Miss Bess Flowers.
Treasurer: Kenner G. Kemp.
Social insurance: Mark Busher (Administrator).
Motion Picture Industry Pension Plan.
7423 Beverly Blvd., Los Angeles 36, Calif.
Membership: 3,000; local unions, —.

Agricultural Workers Union; National (AFL-CIO),
2022 P St. NW., Washington 6, D.C.
Phone: North 7-1750.
President: H. L. Mitchell.
Secretary-treasurer: Ernest Galarza.
Research director: (Secretary-treasurer).
Convention: Annually.
Membership: 4,500; local unions, 139.

Air Line Communication Employees Association (IND),
1421 Court Pl., Denver 2, Colo.
Phone: Amherst 6-0713.
President: Mil Senior.
Secretary-treasurer: William Gallagher.
Convention: None.
Publication: ALCEA News (monthly).
Editor: (President).
Membership: 1,800; local unions, 8.

Air Line Dispatchers Association (AFL-CIO),
4620 Lee Highway, Arlington 7, Va.
Phone: Jackson 4-3333.
President: Robert E. Commerce.
Secretary-treasurer: Samuel H. Kinsey.
Research director: Walter Ferrari.
2103 Bedford St., Rome, N.Y.
Social insurance: Charles Fickel (Chairman, insurance committee).
2865 Dahlia St., Denver, Colo.
Convention: Annually; October 1959.
Publication: The Air Line Dispatcher (monthly).
Editor: (President).
Membership: 630; local unions, 69.

Air Line Pilots Association; International (AFL-CIO),
55th St. and Cicero Ave., Chicago 38, Ill.
Phone: Portsmouth 7-1400.
President: Clarence N. Sayen.
Secretary: Don J. Smith.
Treasurer: R. L. Tuxbury.
Organizing activities: Victor J. Herbert (Director, Education and Organization Department).
Research director: W. J. MacWilliams.
Social insurance: (Secretary).
Convention: Every 2 years; 1960.
Publications: 1. The Air Line Pilot (monthly).
2. ALPA News Bulletin (biweekly).
Editor: Ed Modes.
Membership: 13,664;²⁸ local unions, 147.

Air Line Stewards and Stewardesses Association; International (AFL-CIO),
55th St. and Cicero Ave., Chicago 38, Ill.
Phone: Ludlow 2-5550.
President: Rowland K. Quinn, Jr.
Secretary: Miss Helen Chase.
Treasurer: Miss Lucille Chase.
Convention: Every 2 years; April 1959.
Publication: Service Aloft (quarterly).
Editor: R. H. Perkins.
Membership: 6,000; local unions, 113.

Aluminum Workers International Union (AFL-CIO),
119 North 7th St., St. Louis, Mo.
Phone: Main 1-7292.
President: Eddie R. Stahl.
Secretary-treasurer: William L. Cowley.
Organizing activities: Henry S. Olsen (Director of Organization).
Research and education director: Vernon E. Kelley.
Social insurance: (Research and education director).
Convention: Every 2 years; May 1959.
Publication: The Aluminum Light (monthly).
Editors: President and secretary-treasurer.
Membership: 24,000; local unions, 50.

Asbestos Workers; International Association of Heat and Frost Insulators and (AFL-CIO),
1300 Connecticut Ave. NW., Washington 6, D.C.
Phone: Hudson 3-6288.
President: Carl W. Sickles.
Secretary-treasurer: John W. Hoff.
Research and education director: (Secretary-treasurer).
Convention: Every 5 years; September 1962.
Publication: The Asbestos Worker (quarterly).
Editor: (President).
Membership: 13,700; local unions, 124.

Associated Unions of America (IND),
161 West Wisconsin Ave., Milwaukee 3, Wis.
Phone: Broadway 2-2543.
President: Jerome L. Hiler.

²⁸ Does not include membership of International Air Line Stewards and Stewardesses Association.

Secretary-treasurer: Donald F. Cameron.
Research director: Mrs. Annette Davies.
Education director: John O. Pink.
Social insurance: (Secretary-treasurer).
Convention: Annually; October 1959.
Membership: 5,850; local unions, 19.

Automobile, Aircraft and Agricultural Implement Workers of America; International Union, United (AFL-CIO),

8000 East Jefferson Ave., Detroit 14, Mich.
Phone: Lorain 8-4000.
President: Walter P. Reuther.
Secretary-treasurer: Emil Mazey.
Organizing activities: Brendon Sexton.
Research director: Woodrow L. Ginsburg.
Education director: Carroll Hutton.
Social insurance: James Brindle (Director, Social Security Department).
Convention: Every 2 years; October 1959.
Publication: Solidarity (monthly).
Editor: Henry Santestevan.
Membership: 1,027,000; local unions, 1,286.

Bakery and Confectionery Workers' International Union; American (AFL-CIO),

1711 Connecticut Ave., NW., Washington, D.C.
Phone: Hobart 2-4335.
President: Daniel E. Conway.
Secretary-treasurer: Curtis R. Sims.
Convention: Every 4 years; October 1962.
Publication: ABC News (monthly).
Editor: (President).
Membership: 71,500; local unions, 132.

Bakery and Confectionery Workers' International Union of America (INN),

1000 16th St. NW., Washington 6, D.C.
Phone: District 7-9450.
President: James G. Cross.
Secretary-treasurer: Peter H. Olson.
Organizing activities: David Geffer (Executive assistant to the president).
Research director: Andrew W. Myrup.
Convention: Every 4 years; 1962.
Publication: Bakers' and Confectioners' Journal (monthly).
Editor: (President).
Membership: 88,077; local unions, 180.

Barbers, Hairdressers, Cosmetologists and Proprietors' International Union of America; Journeymen (AFL-CIO),

1141 North Delaware St., Indianapolis 7, Ind.
Phone: Melrose 5-4701.
President and secretary-treasurer: William C. Birthright.
Education director: Edgar Noel.
342 East Washington St., Indianapolis, Ind.
Convention: Every 5 years; September 1963.
Publication: The Journeyman Barber, Hairdresser, Cosmetologists and Proprietor (monthly).
Editor: Garver Wheeler.
Membership: 73,000; local unions, 860.

Bill Posters, Billers and Distributors of the United States and Canada; International Alliance of (AFL-CIO),

2940 16th St., San Francisco 3, Calif.
Phone: Klondike 2-2864.
President: Loyal H. Gilmour.
Secretary-treasurer: John J. Grady.
1472 Broadway, New York 36, N.Y.
Education director: (Secretary-treasurer).
Convention: Every 2 years; September 1960.
Membership: 1,600; local unions, 76.

Boilermakers, Iron Shipbuilders, Blacksmiths, Forgers and Helpers; International Brotherhood of (AFL-CIO),

8th at State Ave., Kansas City 11, Kans.
Phone: Drexel 1-2640.
President: William A. Calvin.
Secretary-treasurer: Homer E. Patton.
Organizing activities: A. J. Eberhardy (Director of Organization).
Research and education director: Charles W. Jones.
Social insurance: Thomas L. Wands (Special assistant to the president).
Convention: Every 4 years; May 1961.
Publication: Boilermakers-Blacksmiths Journal (monthly).
Editor: Earl B. Ashbrook.
Membership: 132,356; local unions, 600.

Bookbinders; International Brotherhood of (AFL-CIO),

815 16th St. NW., Washington 6, D.C.
Phone: National 8-7088.
President: Joseph Denny.
Secretary-treasurer: Wesley A. Taylor.
Research director: Robert W. Munson.
Convention: Every 2 years; July 1960.
Publication: International Bookbinder (bimonthly).
Editors: (President and secretary-treasurer).
Membership: 59,000; local unions, 223.

Brewery, Flour, Cereal, Soft Drink and Distillery Workers of America; International Union of United (AFL-CIO),

2347 Vine St., Cincinnati 19, Ohio.
Phone: Plaza 1-5130.
President: Karl F. Feller.
Secretary-treasurer: Arthur P. Gildea.
Organizing activities: Thomas Rusch (Director of Organization).
Research and education director: James E. Wolfe.
Convention: Every 2 years; August 1959.
Publication: The Brewery Worker (monthly).
Editor: James Carter.
Membership: 62,000; local unions, 270.

Brick and Clay Workers of America; United (AFL-CIO),

1550 West 95th St., Chicago 43, Ill.
Phone: Beverly 3-1055.
President: William Griffith.
Secretary-treasurer: Harold R. Flegel.
Research director: Howard Hill.
Social insurance: (President).
Convention: Every 4 years; October 1959.
Membership: 23,500; local unions, 324.

Bricklayers, Masons and Plasterers' International Union of America (AFL-CIO),

815 15th St. NW., Washington 5, D.C.
Phone: National 8-6393.
President: Harry C. Bates.
Secretary: John J. Murphy.
Treasurer: Thomas F. Murphy.
Convention: Every 2 years; September 1960.
Publication: The Bricklayer, Mason and Plasterer (monthly).
Membership: 159,126; local unions, 957.

Broadcast Employees and Technicians; National Association of (AFL-CIO),

80 East Jackson Blvd., Chicago 4, Ill.
Phone: Wabash 2-2462.
President: George W. Smith.
Secretary-treasurer: Arthur Hjorth.

²⁰ Membership figures represent a 10-month average.

Research director: (Secretary-treasurer).
Education director: Miss Mary Ellen Trottnier.
Convention: Every 3 years; September 1959.
Publication: NABET News (monthly).
Editor: Sam Saran.
Membership: 5,702; local unions, 48.

Broom and Whisk Makers' Union of America; International (AFL-CIO),
2308 West North Ave., Chicago 47, Ill.
Phone: Dickens 2-7812.
President: Floyd Erwin.
Secretary-treasurer: O. A. Steinke.
Convention: Determined by membership referendum.
Membership: 1,000; *local unions, —.

Building Service Employees' International Union (AFL-CIO),
312 West Randolph St., Chicago 6, Ill.
Phone: Franklin 2-1920.
President: William L. McFetridge.
Secretary-treasurer: George E. Fairchild.
Research and education director: Anthony G. Weinlein.
Convention: Every 5 years; 1960.
Publications: 1. Service Employee (bimonthly).
2. BSEIU Local Officers (quarterly).
3. RTL Newsletter (monthly).
4. BSEIU Public Service News (bi-monthly).
Editors: 1. (Secretary-treasurer).
2. (Research and education director).
3. —
4. —
Membership: 260,000; local unions, 437.

Carpenters and Joiners of America; United Brotherhood of (AFL-CIO),
222 East Michigan St., Indianapolis 4, Ind.
Phone: Melrose 5-6571.
President: Maurice A. Hutcheson.
Secretary: Richard E. Livingston.
Treasurer: Frank M. Chapman.
Organizing activities: J. L. Rhodes (Director).
Research director: Donald D. Danielson.
Education director: Peter E. Terzick.
Convention: Every 4 years; 1962.
Publication: The Carpenter (monthly).
Editor: (Education director).
Membership: 835,000 local unions, 3,000.

Cement, Lime and Gypsum Workers International Union; United (AFL-CIO),
3329 West Washington Blvd., Chicago 24, Ill.
Phone: Sacramento 2-7210.
President: Felix C. Jones.
Secretary-treasurer: Toney Gallo.
Research director: Thomas F. Miechur.
Education director: Frank J. McVeigh.
Social insurance: (Research director).
Convention: Every 2 years; October 1960.
Publication: Voice of the Cement, Lime and Gypsum and Allied Workers (monthly).
Editor: (President).
Membership: 39,746; local unions, 263.

Chemical Workers Union; International (AFL-CIO),
1659 West Market St., Akron 13, Ohio.
Phone: University 4-2123.
President: Walter L. Mitchell.
Secretary-treasurer: Marshall Shafer.
Research and education director: Otto Pragan.
Social insurance: (Research and education director).

Convention: Annually; October 1959.
Publication: International Chemical Worker (monthly).
Editor: (President).
Membership: 81,144; local unions, 407.

Christian Labor Association of the United States of America (IND),
1600 Buchanan Ave., SW., Grand Rapids 7, Mich.
Phone: Cherry 5-8032.
President: Ralph De Groot.
Secretary: Joseph Gritter.
Treasurer: Gilbert Lyzenga.
Research director: (Secretary and treasurer).
Education director: (Secretary).
Social insurance: (Treasurer).
Convention: Annually; May 1959.
Publication: Christian Labor Herald (monthly).
Editor: (Secretary).
Membership: —; local unions, 30.

Cigar Makers' International Union of America (AFL-CIO),
1003 K St. NW., Washington 1, D.C.
Phone: National 8-9185.
President: Mario Azpettia.
Secretary-treasurer: Otto C. Dehn.
Social insurance: (Secretary-treasurer).
Convention: Every 4 years; October 1960.
Publication: Cigar Makers' Official Journal (monthly).
Editor: (President).
Membership: 6,294; local unions, 43.

Clothing Workers of America; Amalgamated (AFL-CIO),
15 Union Sq., New York 3, N.Y.
Phone: Algonquin 5-7800.
President: Jacob S. Potofsky.
Secretary-treasurer: Frank Rosenblum.
Research director: Milton Fried.
Education director: Miss Connie Kopelov (acting).
Social insurance: Hyman Blumberg (Executive vice president).
Convention: Every 2 years; May 1960.
Publication: The Advance (semimonthly).
Editor: Max Awner.
Membership: 376,000; local unions, 639.

Communications Association; American (IND),
5 Beekman St., New York 38, N.Y.
Phone: Cortlandt 7-1374.
President: Joseph P. Selly.
Secretary-treasurer: Joseph F. Kehoe.
Research director: Charles Silberman.
Convention: Every 2 years; 1960.
Publication: ACA News (monthly).
Editor: (Research director).
Membership: 8,000; local unions, 5.

Communications Workers of America (AFL-CIO),
1925 K St. NW., Washington 6, D.C.
Phone: Federal 7-7711.
President: Joseph A. Beirne.
Secretary-treasurer: William A. Smallwood.
Organizing activities: Raymond Hackney (Vice president).
Research director: Mrs. Sylvia B. Gottlieb.
Education director: Jules Pagano.
Social insurance: (Research director).
Convention: Annually; June 1959.
Publication: CWA News (monthly).
Editor: A. B. Herrington.
Membership: 255,365; local unions, 735.

Coopers' International Union of North America (AFL-CIO),
120 Boylston St., Boston 16, Mass.
Phone: Liberty 2-9612.
President and secretary-treasurer: James J. Doyle.
Convention: Every 2 years; April 1959.
Publication: The Coopers' International Journal (quarterly).
Editor: (President).
Membership: 3,951; local unions, 39.

Die Sinkers' Conference; International (IND),
7039 Superior Ave., Cleveland 3, Ohio.
Phone: Express 1-3744.
President: J. G. Meiner.
Secretary-treasurer: Richard G. Arnold.
Convention: Semiannually; March 1959.
Publication: International Die Sinkers' Conference News Flashes (monthly).
Membership: 6,000; local unions, —.

Distillery, Rectifying and Wine Workers' International Union of America (AFL-CIO),
707 Summit Ave., Union City, N.J.
Phone: Union 5-6330.
President: Mortimer Brandenburg.
Secretary-treasurer: George J. Oneto.
Organizing activities: Max Drexler (Director of Organization).
Research and education director: Abraham S. Weiss.
Social insurance: (President).
Convention: Every 2 years; April 1960.
Membership: 33,000; local unions, 87.

Electrical, Radio and Machine Workers; International Union of (AFL-CIO),
1126 16th St. NW., Washington 6, D.C.
Phone: Executive 3-6095.
President: James B. Carey.
Secretary-treasurer: Al Hartnett.
Research director: David Lasser.
Education director: Benjamin D. Segal.
Social insurance: Joseph Swire (Director, Pension, Health and Welfare Department).
Convention: Every 2 years; September 1960.
Publication: IUE-AFL-CIO News (biweekly).
Editor: (Secretary-treasurer).
Membership: 278,281; local unions, 497.

Electrical, Radio and Machine Workers of America; United (IND),
11 East 51st St., New York 22, N.Y.
Phone: Plaza 3-1960.
President: Albert J. Fitzgerald.
Secretary-treasurer: Julius Emspak.
Organizing activities: James J. Matles (Director of Organization).
Research director: Nathan Spero.
Convention: Annually; September 1959.
Publication: U. E. News (biweekly).
Editor: (Secretary-treasurer).
Membership: 160,000; local unions, 130.

Electrical Workers; International Brotherhood of (AFL-CIO),
1200 15th St. NW., Washington 5, D.C.
Phone: Columbia 5-8040.
President: Gordon M. Freeman.
Secretary: Joseph D. Keenan.
Research and education director: James E. Noe.
Social insurance: (Research and education director).
Convention: Every 4 years; 1962.
Publication: The Electrical Workers' Journal (monthly).
Editor: (President).
Membership: 750,000; local unions, 1,753.

Elevator Constructors; International Union of (AFL-CIO),
12 South 12th St., Philadelphia 7, Pa.
Phone: Walnut 2-2226.
President: Thomas Allen.
Secretary-treasurer: Edwin C. Magee.
Convention: Every 5 years; 1961.
Publication: The Elevator Constructor (monthly).
Editor: (Secretary-treasurer).
Membership: 9,855; local unions, 106.

Engineers; American Federation of Technical (AFL-CIO),
900 F. St. NW., Washington 4, D.C.
Phone: Republic 7-7366.
President and secretary-treasurer: Russell M. Stephens.
Research and education director: Edward J. Coughlin.
Convention: Every 2 years; July 1960.
Publication: Engineers Outlook (monthly).
Editor: (President and secretary-treasurer).
Membership: 12,450; local unions, 81.

Engineers Association; Technical (IND),
3525 West North Ave., Milwaukee 8, Wis.
Phone: Hilltop 4-6404.
President: Gilbert C. Zumach.
Secretary: Marshall E. Fredrich.
Organizing activities: Walter J. Klopp (Director of Organization).
Research and education director: Colin G. Welles.
Convention: None.
Publication: TEA News (monthly).
Editor: (Research and education director).
Membership: 807; local unions, 0.

Engineers; International Union of Operating (AFL-CIO),
1125 17th St. NW., Washington 6, D.C.
Phone: District 7-8560.
President: Joseph J. Delaney.
Secretary-treasurer: Hunter P. Wharton.
Organizing activities: (Vacancy).
Research and education director: Lane Kirkland.
Convention: Every 4 years; April 1960.
Publication: International Operating Engineer (monthly).
Editor: (Secretary-treasurer).
Membership: 280,000; local unions, 400.

Engravers and Sketchmakers; Friendly Society of (IND),
44 1st Ave., Hawthorne, N.J.
Phone: 7-5095.
President: Edgar Caron.
Secretary: William Lough.
Treasurer: Clyde Flounders.
Social insurance: Joseph Owen (Vice president). 405
Urban Ave., Norwood, Pa.
Convention: Annually; September 1959.
Publication: FSES Monthly Report.
Editor: (Secretary).
Membership: 525; local unions, 7.

Federal Employees; National Federation of (IND),
1729 G St. NW., Washington 6, D.C.
Phone: Metropolitan 8-0357.
President: Vaux Owen.
Secretary-treasurer: Leland Walker.
Convention: Every 2 years; September 1960.
Publication: The Federal Employee (monthly).
Editor: (President).
Membership: 90,000; local unions, 1,297.

Fire Fighters; International Association of (AFL-CIO),
815 16th St. NW., Washington 6, D.C.
Phone: District 7-0084.
President: William D. Buck.
Secretary-treasurer: John C. Kabachus.
Research director: Rudolph A. Oswald.
Convention: Every 2 years; August 1960.
Publication: International Fire Fighter (monthly).
Editor: (President).
Membership: 93,000; local unions 1,010.

Firemen and Oilers; International Brotherhood of (AFL-CIO),
100 Indiana Ave. NW., Washington 1, D.C.
Phone: Sterling 3-4960.
President and secretary-treasurer: Anthony Matz.
Research director: John B. Curan.
Education director: William E. Fredenberger.
Convention: Every 5 years; May 1961.
Publication: Firemen and Oilers Journal (monthly).
Editor: (President and secretary-treasurer).
Membership: 55,000; local unions, 989.

Flight Engineers' International Association (AFL-CIO),
100 Indiana Ave. NW., Washington 1, D.C.
Phone: District 7-4511.
President: Ronald A. Brown.
Secretary-treasurer: Henry J. Breen.
Research director: (Executive vice president).
Education director: (Secretary-treasurer).
Social insurance: (Secretary-treasurer).
Convention: Annually; February 1959.
Publication: The Flight Engineer (monthly).
Editor: (Executive vice president).
Membership: 3,200; local unions, 14.

Furniture Workers of America; United (AFL-CIO),
700 Broadway, New York 3, N.Y.
Phone: Gramercy 7-9150.
President: Morris Pizer.
Secretary-treasurer: Fred Fulford.
Research director: Charles Taibi.
Social insurance: David Ramsey (Director, Welfare and Pension Department).
Convention: Every 2 years; May 1960.
Publication: Furniture Workers Press (monthly).
Editor: (President).
Membership: 50,000; local unions, 140.

Garment Workers of America; United (AFL-CIO),
31 Union Sq. West, New York 3, N.Y.
Phone: Watkins 4-6860.
President: Joseph P. McCurdy.
Secretary-treasurer: Miss E. M. Hogan.
Research and education director: (President).
Convention: Every 5 years; August 1962.
Publication: The Garment Worker (monthly).
Editor: (Secretary-treasurer).
Membership: 35,000; local unions, 196.

Garment Workers' Union; International Ladies' (AFL-CIO),
1710 Broadway, New York 19, N.Y.
Phone: Columbus 5-7000.
President: David Dubinsky.
Secretary-treasurer: Louis Stulberg.
Research director: Lazare Teper.
Education director: Gus Tyler.
Social insurance: Adolph Held (Director, Health and Welfare Department).
Convention: Every 3 years; May 1959.

Publication: Justice (semimonthly).
Editor: Leon Stein.
Membership: 442,901; * local unions, 526.

Glass Bottle Blowers Association of the United States and Canada (AFL-CIO),
226 South 16th St., Philadelphia 2, Pa.
Phone: Kingsley 6-4422.
President: Lee W. Minton.
Secretary: Newton W. Black.
Treasurer: Howard A. Taylor.
Organizing activities: J. Belton Warren (Director of Organization).
Research director: Willard L. Cox.
Education director: Dale D. Clutter.
Social insurance: (Secretary).
Convention: Every 4 years; 1961.
Publication: Glass Horizons (monthly).
Editor: (President).
Membership: 53,500; local unions, 223.

Glass and Ceramic Workers of North America; United (AFL-CIO),
556 East Town St., Columbus 15, Ohio.
Phone: Capitol 1-4465.
President: Ralph Reiser.
Secretary-treasurer: Lewis McCracken.
Organizing activities: Enoch Rust (Vice President).
Research and education director: Leland Beard.
Social insurance: (Secretary-treasurer).
Convention: Every 2 years; July 1960.
Publication: The Glassworkers News (monthly).
Editor: (Research and education director).
Membership: 52,500; local unions, 140.

Glass Cutters League of America; Window (AFL-CIO),
1078 South High St., Columbus 6, Ohio.
Phone: Hickory 3-2310.
President: A. U. Debrucque.
Secretary-treasurer: R. A. Lorant, Sr.
Social insurance: (Secretary-treasurer).
Convention: None.
Membership: 1,600; local unions, 12.

Glass Workers' Union of North America; American Flint (AFL-CIO),
204 Huron St., Toledo 4, Ohio.
Phone: Cherry 3-7149.
President: Charles M. Scheff.
Secretary-treasurer: James W. Mitchell.
Social insurance: (Secretary-treasurer).
Convention: Every 2 years; May 1959.
Publication: American Flint (monthly).
Editor: George M. Parker.
Membership: 26,619; local unions, 225.

Glove Workers' Union of America; International (AFL-CIO),
430 Bridge St., Marinette, Wis.
Phone: Redwood 5-5413.
President: Joseph C. Goodfellow.
Secretary-treasurer: James Vanderwall.
Social insurance: (Secretary-treasurer).
Convention: Every 2 years; June 1959.
Publication: The Globe Workers Bulletin (monthly).
Editor: (President).
Membership: 2,538; local unions, 26.

Government Employees; American Federation of (AFL-CIO),
900 F St. NW., Washington 4, D.C.
Phone: Republic 7-4705.
President: James A. Campbell.

* As of January 1, 1959.

Secretary-treasurer: Mrs. Esther F. Johnson.
 Research director: W. J. Voss.
 Education director: Clifford B. Noxon.
 2011 Glenarm St., Denver, Colo.
 Convention: Every 2 years; August 1960.
 Publication: The Government Standard (weekly).
 Editor: Ellis Rottman.
 Membership: 60,000; local unions, 675.

Grain Millers; American Federation of (AFL-CIO),
 916 Metropolitan Bldg., Minneapolis 1, Minn.
 Phone: Federal 2-2471.
 President: S. P. Ming.
 Secretary-treasurer: H. A. Schneider.
 Organizing activities: J. A. Leveridge (Executive vice president).
 Social insurance: (Secretary-treasurer).
 Convention: Every 2 years; October 1960.
 Membership: 35,000; local unions, 200.

Granite Cutters' International Association of America; The (AFL-CIO),
 18 Federal Ave., Quincy 69, Mass.
 Phone: Granite 2-0209.
 President: Costanzo Pagnano.
 Convention: (Determined by membership referendum).
 Publication: The Granite Cutters' Journal (monthly).
 Editor: (President).
 Membership: 3,500; local unions, 34.

Guard Workers of America; United Plant (IND),
 503 Donovan Bldg., Detroit 1, Mich.
 Phone: Woodward 5-4155.
 President: James C. McGahey.
 Secretary-treasurer: Roy I. Haines.
 Organizing activities: Edward K. Pacosz (Vice president).
 Research director: Miss Helen M. Corcoran.
 Social insurance: (Secretary-treasurer).
 Convention: Every 3 years; March 1961.
 Publication: The Guard News (monthly).
 Editor: (Secretary-treasurer).
 Membership: 12,580; local unions, 76.

Hatters, Cap and Millinery Workers International Union; United (AFL-CIO),
 245 5th Ave., New York 16, N.Y.
 Phone: Murray Hill 3-5200.
 President: Alex Rose.
 Secretary-treasurer: (President) (acting).
 Organizing activities: James McNamara (Director).
 Research director: Miss Paula Goldberg.
 Social insurance: Gerald R. Coleman (Executive secretary).
 Convention: Every 3 years; June 1959.
 Publication: The Hat Worker (monthly).
 Editor: J. C. Rich.
 Membership: 40,000; local unions, 91.

Hod Carriers', Building and Common Laborers' Union of America; International (AFL-CIO),
 905 16th St. NW., Washington 6, D.C.
 Phone: Republic 7-6464.
 President: Joseph V. Moreschi.
 Secretary-treasurer: Peter Fosco.
 Research and education director: Vincent F. Morreale.
 Convention: Every 5 years; October 1961.
 Publication: The Laborer (monthly).
 Editor: (President).
 Membership: 476,598; local unions, 955.

Horseshoers of the United States and Canada; International Union of Journeymen (AFL-CIO),
 310 Merrell Ave., Collinsville, Ill.
 President: George C. Miller.
 Secretary-treasurer: Fred D. Webb.
 Convention: Every 2 years.
 Membership: 281; * local unions, —.

Hosiery Workers; American Federation of (AFL-CIO),
 2319 North Broad St., Philadelphia 32, Pa.
 Phone: Baldwin 9-1800.
 President: Andrew J. Janaskie.
 Secretary-treasurer: Major Banachowicz.
 Research and education director: John J. McCoy.
 Social insurance: (Secretary-treasurer).
 Convention: Every 2 years; May 1959.
 Publication: Hosiery Worker (monthly).
 Editor: (Research and education director).
 Membership: 5,875; * local unions, 38.

Hotel & Restaurant Employees and Bartenders International Union (AFL-CIO),
 525 Walnut St., Cincinnati 2, Ohio.
 Phone: Main 1-0800.
 President: Ed S. Miller.
 Secretary-treasurer: Jack Weinberger.
 Organizing activities: Charles A. Paulsen (Director of Organization).
 Research and education director: Phillip M. Valley.
 Social insurance: (Secretary-treasurer).
 Convention: Every 4 years; March 1961.
 Publications: 1. Catering Industry Employee (monthly).
 2. Food For Thought (monthly).
 Editors: 1. (Secretary-treasurer).
 2. (Research and education director).
 Membership: 436,315; local unions, 566.

Independent Unions; Congress of (IND),²¹
 2402 East Broadway, Alton, Ill.
 Phone: 2-8766.
 President: John Hartshorn.
 Secretary-treasurer: E. Bickmore.
 Organizing activities: Truman Davis (Business Manager).
 Convention: Annually; September 1959.
 Membership: 600; local unions, 5.

Industrial Workers of America; International Union, Allied (AFL-CIO),
 3520 West Oklahoma Ave., Milwaukee 15, Wis.
 Phone: Mitchell 5-9500.
 President: Carl W. Griepentrog.
 Secretary-treasurer: Gilbert Jewell.
 Research and education director: Richard W. Humphreys.
 Social insurance: (President).
 Convention: Every 2 years; October 1959.
 Publication: Allied Industrial Worker (monthly).
 Editor: (President).
 Membership: 80,000; local unions, 400.

Industrial Workers Union; National (IND),²¹
 213 Flynn Bldg., Des Moines, Iowa.
 Phone: Atlantic 2-1313.
 President: Walter Steward.
 Secretary: Norris E. Wilkey.
 Treasurer: Miss Lucille F. Sheets.
 Research director: (Treasurer).
 Convention: Every 2 years; 1959.
 Membership: 150; local unions, 6.

²¹ Affiliated with the National Independent Union Council.

Insurance Agents; International Union of Life (IND),
161 West Wisconsin Ave., Milwaukee 3, Wis.
Phone: Broadway 3-7849.
President: William P. Harper.
Secretary-treasurer: Elmer Knorr.
Organizing activities: C. Appleton (Vice president).
Convention: Every 2 years; October 1960.
Publication: Our Voice (monthly).
Editor: Cy Burlingame.
Membership: 2,000; local unions, 36.

Insurance Workers International Union (AFL-CIO),
1017 12th St. NW., Washington 5, D.C.
Phone: Metropolitan 8-1888.
President: George L. Russ.
Secretary-treasurer: William A. Gillen.
Organizing activities: Charles G. Heisel (Vice president).
Research and education director: Miss Ruth Wienczek.
Convention: Every 2 years; May 1961.
Publications: 1. The Insurance Worker (monthly).
2. Union Affairs (biweekly).
Editor: (Secretary-treasurer).
Membership: 22,650; local unions, 348.

Iron Workers; International Association of Bridge, Structural and Ornamental (AFL-CIO),
3615 Olive St., St. Louis 8, Mo.
Phone: Franklin 1-3900.
President: John H. Lyons.
Secretary: J. R. Downes.
Treasurer: James V. Cole.
Research director: John H. Lyons, Jr.
1012 14th St. NW., Washington 5, D.C.
Convention: Every 4 years; October 1960.
Publication: The Ironworker (monthly).
Editor: Julian Meyer.
Membership: 152,389; local unions, 326.

Jewelry Workers' Union; International (AFL-CIO),
19 West 44th St., New York 36, N.Y.
Phone: Murray Hill 2-7595.
President and secretary-treasurer: Harry Spodick.
Convention: Every 3 years; May 1959.
Membership: 20,000; local unions, 54.

Lace Operatives of America; Amalgamated (IND),
545 West Lehigh Ave., Philadelphia 33, Pa.
Phone: Regent 9-6644.
President: Frederick Dixon.
Secretary-treasurer: Thomas Reed.
Convention: Every 5 years; June 1961.
Publication: American Lace Worker (bimonthly).
Editor: Frank Clark.
Membership: 4,000; local unions, 40.

Lathers International Union; The Wood, Wire and Metal (AFL-CIO),
6530 New Hampshire Ave., Takoma Park 12, Md.
Phone: Juniper 5-9720.
President: Lloyd A. Mashburn.
Secretary-treasurer: Harold Mills.
Convention: Every 3 years; September 1961.
Publication: The Lather (monthly).
Editor: (Secretary-treasurer).
Membership: 18,000; local unions, 326.

Laundry and Dry Cleaning International Union (AFL-CIO),
660 Newark Ave., Jersey City, N.J.
Phone: Oldfield 3-6551.
President: Winfield S. Chasmar.
Secretary-treasurer: Sam H. Begler.
Convention: Every 2 years; May 1960.
Membership: 20,307; local unions, 40.

Laundry, Cleaning and Dye House Workers International Union (IND),
360 North Michigan Ave., Chicago 1, Ill.
Phone: Randolph 6-9416.
President: Ralph T. Fagan.
Secretary-treasurer: Miss Mildred Gianini.
Convention: Every 4 years.
Publication: The International Laundry Worker (monthly).
Editor: (President).
Membership: —; local unions —.

Leather Goods, Plastic and Novelty Workers' Union; International (AFL-CIO),
265 West 14th St., New York 11, N.Y.
Phone: Oregon 5-9240.
President: Norman Zukowsky.
Secretary-treasurer: Jack Wieselberg.
Research and education director: A. Weiss.
Social insurance: Charles Feinstein (Director, Health and Welfare Fund).
Convention: Every 3 years; June 1960.
Publication: Progress (quarterly).
Editor: (President).
Membership: 28,500; local unions, 92.

Leather Workers International Union of America (AFL-CIO),
10 Lowell St., Peabody, Mass.
Phone: Jefferson 1-5605.
President: Richard B. O'Keefe.
Secretary-treasurer: Joseph A. Duffy.
Organizing activities: Edward J. Freeman (Director of Organization).
Social insurance: (Secretary-treasurer).
Convention: Every 2 years; 1959.
Publication: The Bulletin (bimonthly).
Editors: (President and secretary-treasurer).
Membership: 10,000; local unions, 13.

Letter Carriers of the United States of America; National Association of (AFL-CIO),
100 Indiana Ave. NW., Washington 1, D.C.
Phone: Executive 3-4695.
President: William C. Doherty.
Secretary-treasurer: Peter J. Cahill.
Organizing activities: R. B. Kremers (Assistant secretary-treasurer).
Research and education director: Jerome J. Keating.
Convention: Every 2 years; August 1960.
Publication: The Postal Record (monthly).
Editor: (Research and education director).
Membership: 110,000; local unions, 4,650.

Letter Carriers' Association; National Rural (IND),
1040 Warner Bldg., Washington 4, D.C.
Phone: Republic 7-4440.
President: Charles R. Larson.
Secretary: John W. Emeigh.
Treasurer: Ernest E. Donaldson.
Convention: Annually; August 1959.
Publication: The National Rural Letter Carrier (weekly).
Editor: (President).
Membership: 36,723; local unions, 2,000.

Lithographers of America; Amalgamated (IND),
143 West 51st St., New York 19, N.Y.
Phone: Judson 2-1775.
President: Kenneth J. Brown.
Secretary-treasurer: Donald W. Stone.
Research director: Miss Lucille Levitt.
Education director: Jack H. Wallace.
1532 Chelsea Ave., Kansas City 27, Mo.

Convention: Every 2 years; September 1959.
Publication: The Lithographers' Journal (monthly).
Editor: Miss Patricia H. Donnelly.
Membership: 35,087; local unions, 89.

Locomotive Engineers; Brotherhood of (IND),
1112 Brotherhood of Locomotive Engineers Bldg., Cleveland 14, Ohio.

Phone: Cherry 1-2630.
Grand Chief Engineer: Guy L. Brown.
Secretary-treasurer: H. F. Hempy.
Research and education director: Donald S. Beattie.
Social insurance: (Secretary-treasurer).
Convention: Every 3 years; 1962.
Publications: 1. The Locomotive Engineer (biweekly).
2. Locomotive Engineers Journal (monthly).
Editors: 1. R. J. Murway.
2. (Grand Chief Engineer).
Membership: 50,000; local unions, 940.

Locomotive Firemen and Enginemen; Brotherhood of (AFL-CIO),
318 Keith Bldg., Cleveland 15, Ohio.

Phone: Cherry 1-5375.
President: H. E. Gilbert.
Secretary-treasurer: Ray Scott.
Research and education director: V. F. Davis.
Social insurance: (President).
Convention: Every 4 years; July 1959.
Publications: 1. Brotherhood of Locomotive Firemen and Enginemen's Magazine (monthly).
2. Rail Review and Report (monthly).
Editor: L. E. Whitler.
Membership: 78,412; local unions, 947.

Longshoremen's Association; International (AFL-CIO),*
265 West 14th St., New York 11, N.Y.

Phone: Watkins 4-3111.
President: William V. Bradley.
Secretary-treasurer: Harry R. Hasselgren.
Organizing activities: Thomas Gleason (General organizer).
Convention: Every 2 years; July 1959.
Membership: 90,000; local unions, 456.

Longshoremen's and Warehousemen's Union; International (IND),

150 Golden Gate Ave., San Francisco 2, Calif.
Phone: Prospect 5-0533.
President: Harry Bridges.
Secretary-treasurer: Louis Goldblatt.
Organizing activities: J. R. Robertson (Vice president).
Research and education director: Lincoln Fairley.
Convention: Every 2 years; April 1959.
Publication: The Dispatcher (biweekly).
Editor: Morris Watson.
Membership: 56,000; local unions, 78.

Machine Printers' Beneficial Association of the United States (IND),

3 Riverview Dr., Barrington, R.I.
Phone: Cherry 5-4036.
Executive secretary: Eric W. Lindberg.
Convention: Annually; October 1959.
Membership: 1,000; local unions, —.

Machinists; International Association of (AFL-CIO),
1300 Connecticut Ave., NW., Washington 1, D.C.

Adams 2-6309.
President: A. J. Hayes.
Secretary-treasurer: Elmer E. Walker.
Research director: Carl Huhndorff.
Education director: John Brumm.
Social insurance: (Research director).
Convention: Every 4 years; September 1960.
Publication: The Machinist (weekly).
Editor: Gordon Cole.
Membership: 992,689; local unions, 2,080.

Mailers Union; International (IND),
920 Lewis Tower Bldg., Philadelphia 2, Pa.
Phone: Pennypacker 5-4270.

President: Clarence J. Waddell.
Secretary-treasurer: Leonard M. Sagot.
Research and education director: (Secretary-treasurer).
Social insurance: (Secretary-treasurer).
Convention: Annually; August 1959.
Publication: International Mailer (monthly).
Editor: (Secretary-treasurer).
Membership: 4,200; local unions, 74.

Maintenance of Way Employees; Brotherhood of (AFL-CIO),

12050 Woodward Ave., Detroit 3, Mich.
Phone: Townsend 8-0489.
President: H. C. Crotty.
Secretary-treasurer: Frank L. Noakes.
Organizing activities: E. J. Plondke (Director of Public Relations).
Research director: D. W. Hertel.
Social insurance: (President).
Convention: Every 4 years; July 1962.
Publication: Brotherhood of Maintenance of Way Employees Railway Journal (monthly).
Editor: (President).
Membership: 183,000; local unions, 1,388.

Marble, Slate and Stone Polishers, Rubbers and Sawyers, Tile and Marble Setters' Helpers and Marble Mosaic and Terrazzo Workers' Helpers; International Association of (AFL-CIO),

821 15th St. NW., Washington 5, D.C.
Phone: District 7-7414.
President and secretary-treasurer: William McCarthy.
Convention: Every 2 years; 1959.
Membership: 9,788; local unions, 134.

Marine Engineers' Beneficial Association; National (AFL-CIO),

711 14th St. NW., Washington 5, D.C.
Phone: Sterling 3-2924.
President: Edward Altman.
Secretary-treasurer: Jesse Calhoun.
Convention: Annually; May 1959.
Publication: The American Marine Engineer (monthly).
Editor: (President).
Membership: 8,000; local unions, 29.

Marine and Shipbuilding Workers of America; Industrial Union of (AFL-CIO),

534 Cooper St., Camden 2, N.J.
Phone: Woodlawn 4-0517.
President: John J. Grogan.
Secretary-treasurer: Ross D. Blood.
Research director: Mrs. Rosalind Schulman.
Social insurance: (Research director).
Convention: Every 2 years; October 1960.
Publication: The Shipbuilder (monthly).
Editor: A. G. Delman.
Membership: 50,000; local unions, 47.

* Affiliated with the AFL-CIO on November 17, 1959. Figures on membership and local unions are for late 1959 after merger with the International Brotherhood of Longshoremen (AFL-CIO).

Maritime Union of America; National (AFL-CIO),
 346 West 17th St., New York 11, N.Y.
 Phone Oregon 5-7300.
 President: Joseph Curran.
 Secretary-treasurer: Steve Federoff.
 Organizing activities: Shannon J. Wall (Vice president).
 Research director: Alexander Stecyk.
 Social insurance: Robert Nesbitt (National Representative).
 Convention: Every 3 years; October 1960.
 Publication: NMU Pilot (biweekly).
 Editor: Bernard Raskin.
 Membership: 40,000; port branches, 30.

Masters, Mates and Pilots; International Organization of (AFL-CIO),
 711 14th St. NW., Washington 5, D.C.
 Phone: Sterling 3-0910.
 President: Captain Robert E. Durkin.
 Secretary-treasurer: Captain John M. Bishop.
 Social insurance: (President).
 Convention: Every 2 years; May 1960.
 Publication: Washington Log Book (monthly).
 Editor: (Secretary-treasurer).
 Membership: 9,050; local unions, 37.

Meat Cutters and Butcher Workmen of North America; Amalgamated (AFL-CIO),
 2800 North Sheridan Rd., Chicago 14, Ill.
 Phone: Bittersweet 8-8700.
 President: Thomas J. Lloyd.
 Secretary-treasurer: Patrick E. Gorman.
 Research director: James H. Wishart.
 Education director: Helmuth Kern.
 Convention: Every 4 years; June 1960.
 Publication: The Butcher Workman (monthly).
 Editor: (Secretary-treasurer).
 Membership: 325,304; local unions, 495.

Mechanics Educational Society of America (AFL-CIO),
 1974 National Bank Bldg., Detroit 26, Mich.
 Phone: Woodward 3-0700.
 President: George White.
 Secretary-treasurer: Miss Elizabeth McCracken.
 Convention: None.
 Publication: MESA Educator (monthly).
 Editor: —.
 Membership: 41,325; * local unions, —.

Mechanics and Foremen of Naval Shore Establishments; National Association of Master (AFL-CIO),
 711 Maryland Ave., Norfolk 8, Va.
 Phone: Madison 3-7604.
 President: Darden H. Bradshaw.
 Secretary: Frank E. Dennis.
 Treasurer: S. T. Kershaw.
 Convention: Annually; April 1959.
 Membership: 1,000; * local unions, —.

Messengers; The National Association of Special Delivery (AFL-CIO),
 112 C St. NW., Washington 1, D.C.
 Phone: District 7-6971.
 President: George L. Warfel.
 Secretary-treasurer: William E. Peacock.
 Convention: Every 2 years; August 1960.
 Membership: 1,987; local unions, 112.

Metal Polishers, Buffers, Platers and Helpers International Union (AFL-CIO),
 5578 Montgomery Rd., Cincinnati 12, Ohio.
 Phone: Jefferson 1-2500.

President and Secretary-treasurer: Ray Muehlhoffer.
 Convention: Every 2 years, subject to membership referendum; * October 1959.
 Publication: Metal Polisher, Buffer and Plater (bimonthly).
 Editor: (President and secretary-treasurer).
 Membership: 14,000; local unions, 90.

Mine, Mill and Smelter Workers; International Union of (IND),
 941 East 17th Ave., Denver 18, Colo.
 Phone: Keystone 4-7211.
 President: John Clark.
 Secretary-treasurer: Albert Pezzati.
 Research director: Bernard W. Stern.
 Social insurance: (Research director).
 Convention: Annually; March 1960.
 Publication: Mine-Mill Union (monthly).
 Editor: (Secretary-treasurer).
 Membership: 100,000; local unions, 200.

Mine Workers of America; United (IND),
 900 15th St. NW., Washington 5, D.C.
 Phone: Metropolitan 8-0530.
 President: Thomas Kennedy.
 Secretary-treasurer: John Owens.
 Organizing activities: —.
 Research director: Michael F. Widman, Jr.
 Social insurance: Miss Josephine Roche (Director, United Mine Workers Welfare and Retirement Fund).
 907 15th St. NW., Washington 5, D.C.
 Convention: Every 4 years; October 1960.
 Publication: United Mine Workers Journal (semi-monthly).
 Editor: Justin McCarthy.
 Membership: 600,000; local unions, —.
 District 50, United Mine Workers of America,
 900 15th St. NW., Washington 5, D.C.
 Phone: Metropolitan 8-0530.
 President: A. D. Lewis.
 Secretary-treasurer: John J. Badoud.
 United Construction Workers Division,
 Director: (President, District 50).
 Comptroller: (Secretary-treasurer, District 50).
 United Marine Workers Division,
 Director: (President, District 50).
 Comptroller: (Secretary-treasurer, District 50).
 Research director: Edward E. Kennedy.
 Social insurance: (Research director).
 Publication: District 50 News (semimonthly).
 Editor: Warren Irvin.
 Membership: —; local unions, —.

Molders and Foundry Workers Union of North America; International (AFL-CIO),
 1225 East McMillan St., Cincinnati 6, Ohio.
 Phone: Capitol 1-1526.
 President: Chester A. Sample.
 Secretary: Walter Griffiths.
 Treasurer: George Haas.
 Convention: Every 3 years.
 Publication: International Molders' and Foundry Workers' Journal (monthly).
 Editor: William A. Lazzerini.
 Membership: 73,209; local unions, 426.

Musicians; American Federation of (AFL-CIO),
 425 Park Ave., New York 22, N.Y.
 Phone: Plaza 8-0600.
 President: Herman D. Kenin.
 Secretary: Stanley Ballard.
 Treasurer: George V. Clancy.

* Interim between conventions cannot exceed 4 years.

Research and education director: Charles Bufalino.
Social insurance: (President).
Convention: Every 2 years; June 1959.
Publication: International Musician (monthly).
Editor: (Secretary).
Membership: 262,882; local unions, 685.

Newspaper Guild; American (AFL-CIO),
1126 16th St. NW., Washington 6, D.C.
Phone: Sterling 3-1250.
President: Arthur Rosenstock.
Executive vice president: William J. Farson.
Secretary-treasurer: Charles A. Perlik, Jr.
Organizing activities: J. William Blatz (Director of Organization).
Research and education director: Ellis T. Baker.
Convention: Annually; June 1959.
Publication: The Guild Reporter (semimonthly).
Editor: Charles E. Crissey.
Membership: 30,430; local unions, 107.

Newspaper and Mail Deliverers' Union of New York and Vicinity (IND),
25 Ann St., New York, N.Y.
Phone: Rector 2-6135.
President: Joseph Baer.
Secretary-treasurer: Stanley J. Lehman.
Publication: N.M.D.U. Bulletin (monthly).
Editor: —.
Membership: 4,000; local unions, 0.

Office Employees' International Union (AFL-CIO),
1012 14th St. NW., Washington 5, D.C.
Phone: Executive 3-4464.
President: Howard Coughlin.
Secretary-treasurer: J. Howard Hicks.
Organizing activities: Henderson B. Douglas (Director of Organization).
Research and education director: (President).
Social insurance: (Secretary-treasurer).
Convention: Every 2 years; June 1959.
Publication: White Collar (monthly).
Editor: (President).
Membership: 45,960; * local unions, 240.

Oil, Chemical and Atomic Workers International Union (AFL-CIO),
P. O. Box 2812., Denver 2, Colo.
Phone: Amherst 6-0811.
President: O. A. Knight.
Secretary-treasurer: T. M. McCormick.
Research and education director: E. E. Phelps.
Social insurance: (Research and education director).
Convention: Annually; October 1959.
Publication: Union News (semimonthly).
Editor: Ray Davidson.
Membership: 180,175; local unions, 577.

Packinghouse Workers; National Brotherhood of (IND),
213 Flynn Bldg., Des Moines, Iowa.
Phone: Atlantic 2-1313.
President: Don Mahon.
Secretary: Floyd L. Boyer.
Treasurer: Ivy Bond.
Research and education director: Miss Ann Leonard.
6900 Crandon St., Chicago 49, Ill.
Social insurance: (President).
Convention: Annually; October 1959.
Publication: National Brotherhood News (irregularly).
Editor: (President).
Membership: —; local unions, 32.

Packinghouse Workers of America; United (AFL-CIO),
608 South Dearborn St., Chicago 5, Ill.
Phone: Webster 9-5343.
President: Ralph Helstein.
Secretary-treasurer: G. R. Hathaway.
Research director: Lyle Cooper.
Education director: Leroy Johnson.
Social insurance: Charles H. Fischer (Administrative assistant to president).
Convention: Every 2 years; 1960.
Publications: 1. Packinghouse Worker (monthly).
2. Facts and Figures (weekly).
Editors: 1. Leslie Orear.
2. (Research Director).
Membership: 157,690; local unions, —.

Painters, Decorators and Paperhangers of America; Brotherhood of (AFL-CIO),
217-219 North 6th St., Lafayette, Ind.
Phone: 2-3081.
President: Lawrence M. Raftery.
Secretary-treasurer: William H. Rohrberg.
Organizing activities: O. T. Satre (Director of Organization).
Convention: Every 5 years; August 1959.
Publication: The Painter and Decorator (monthly).
Editor: (Secretary-treasurer).
Membership: 184,502; local unions, 1,396.

Papermakers and Paperworkers; United (AFL-CIO),
Papermakers Bldg., Albany 1, N.Y.
Phone: 5-7388.
President: Paul L. Phillips.
Secretary-treasurer: Joseph Addy.
Organizing activities: Harry Sayre (Executive vice president).
Research and education: Frank Grasso.
Convention: Every 3 years; September 1960.
Publication: United Paper (monthly).
Editor: Henry Paley.
Membership: 135,000; local unions, 711.

Pattern Makers' League of North America (AFL-CIO),
1000 Connecticut Ave. NW., Washington 6, D.C.
Phone: District 7-3294.
President: Gunnar Hallstrom.
Convention: Determined by membership referendum.
Publication: Pattern Makers' Journal (bimonthly).
Editor: (President).
Membership: 15,000; local unions, 86.

Petroleum Workers; Independent Union of (IND),
1522 18th St., Bakersfield, Calif.
Phone: Fairview 7-1614.
President: T. G. Haenggi.
Secretary-treasurer: G. R. Mosier.
Research and education director: (Secretary-treasurer).
Social insurance: (Secretary-treasurer).
Convention: Every 2 years; January 1961.
Publication: Independent Oiler (monthly).
Editor: George T. Golden.
Membership: 3,344; local unions, 19.

Photo-Engravers' Union of North America; International (AFL-CIO),
3605 Potomac St., St. Louis 16, Mo.
Phone: Prospect 6-1413.
President: Wilfrid T. Connell.
1114 Statler Office Bldg., Boston 16, Mass.
Secretary-treasurer: Ben G. Schaller.
Research director: Fred W. Wentzel.
2112 Newton Ave. S., Minneapolis 5, Minn.

Education director: (President).
Social insurance: (President).
Convention: Annually; August 1959.
Publication: The American Photo Engraver (monthly).
Editor: (President).
Membership: 16,928; local unions, 100.

Plasterers' and Cement Masons' International Association of the United States and Canada; Operative (AFL-CIO),
335 Euclid Ave., Cleveland 14, Ohio.
Phone: Tower 1-3116.
President: Edward J. Leonard.
Secretary-treasurer: John T. Hauck.
Research and education director: (Secretary-treasurer).
Social insurance: (Secretary-treasurer).
Convention: Every 2 years; May 1959.
Publication: The Plasterer and Cement Mason (monthly).
Editor: (President).
Membership: 65,881; local unions, 546.

Plate Printers', Die Stampers' and Engravers' Union of North America; International (AFL-CIO),
18 Amundson Ave., Mt. Vernon, N.Y.
Phone: 8-0292.
President: Ben J. Mazza.
Secretary-treasurer: Walter J. Smith.
Research and education director: (Secretary-treasurer).
Convention: Annually; May 1959.
Membership: 800; local unions, 13.

Plumbing and Pipe Fitting Industry of the United States and Canada; United Association of Journeymen and Apprentices of the (AFL-CIO),
901 Massachusetts Ave. NW., Washington 1, D.C.
Phone: National 8-5823.
President: Peter T. Schoemann.
Secretary-treasurer: William C. O'Neill.
Research director: Charles Donahue.
Education director: Joseph P. Corcoran.
Social insurance: (Research director).
Convention: Every 5 years; August 1961.
Publication: United Association of Journeymen and Apprentices of the Plumbing and Pipe Fitting Industry Journal (monthly).
Editor: (Secretary-treasurer).
Membership: 255,800; local unions, 760.

Porters; Brotherhood of Sleeping Car (AFL-CIO),
217 West 125th St., New York 27, N.Y.
Phone: Monument 2-5080.
President: A. Philip Randolph.
Secretary-treasurer: Ashley L. Totten.
Organizing activities: William H. Bowe (International Field Representative).
Social insurance: (President).
Convention: Every 3 years; September 1959.
Publication: The Black Worker (monthly).
Editor: (President).
Membership: 8,000; local unions, 73.

Post Office Clerks; National Federation of (AFL-CIO),
817 14th St. NW., Washington 5, D.C.
Phone: Metropolitan 8-2304.
President: J. Cline House.
Secretary-treasurer: John F. Bowen.
Convention: Every 2 years; August 1960.
Publication: The Union Postal Clerk (monthly).
Editor: (President).
Membership: 100,000; local unions, 5,925.

Post Office Craftsmen; United National Association of (IND),
14th and G Sts. NW., Washington 5, D.C.
Phone: National 8-3107.
President: Joseph F. Thomas.
Secretary: Joseph V. Silvestri.
Treasurer: L. W. Hinke.
Convention: Every 2 years; August 1960.
Publication: The Post Office Employee (bimonthly).
Editor: (President).
Membership: 38,500; local unions, 3,494.

Post Office and General Services Maintenance Employees; National Association of (IND),
724 9th St. NW., Washington 1, D.C.
Phone: Sterling 3-5767.
President: John W. Richardson.
Secretary-treasurer: James D. Burke.
Convention: Every 2 years; August 1960.
Publication: Maintenance News (bimonthly).
Editor: Ross A. Messer.
Membership: 7,700; local unions, 341.

Post Office Motor Vehicle Employees; National Federation of (AFL-CIO),
412 5th St. NW., Washington 1, D.C.
Phone: Sterling 3-4368.
President: William C. Earenfight.
Secretary: Everett G. Gibson.
Treasurer: Chester W. Parrish.
Convention: Every 2 years; August 1960.
Publication: Rotor (monthly).
Editor: Bernard Bennett.
Membership: 5,000; local unions, 151.

Post Office and Postal Transportation Service Mail Handlers, Watchmen and Messengers; National Association of (AFL-CIO),
900 F St. NW., Washington 4, D.C.
Phone: Republic 7-8066.
President: Harold McAvoy.
Secretary: Harry E. Lennox.
Treasurer: Max M. Hirsch.
Organizing activities: Arthur T. Burwell (National Organizer).
Convention: Every 2 years; September 1959.
Publication: Mail Handlers' Journal (quarterly).
Editor: Frank J. Biondi.
Membership: 5,500; local unions, 117.

Postal Clerks Union; National (IND),
918 F St. NW., Washington, D.C.
Phone: Sterling 3-5177.
President: John W. MacKay.
Secretary-treasurer: David Silvergleid.
Research director: (Secretary-treasurer).
Convention: Every 2 years; May 1959.
Publication: The Progressive (monthly).
Editor: (President).
Membership: 25,000; " local unions, 100.

Postal Employees; National Alliance of (IND),
1644 11th St. NW., Washington 1, D.C.
Phone: Decatur 2-4813.
President: James B. Cobb.
Secretary-treasurer: Votie D. Dixon.
Organizing activities: Enormel Clark (Vice president).
Research director: Charles R. Braxton.

⁸⁴ As of April 10, 1959.

Education director: Charles Gorman.
Convention: Every 2 years; August 1959.
Publication: The Postal Alliance (monthly).
Editor: Snow F. Grigsby.
Membership: 18,000; local unions, 118.

Postal Supervisors; National Association of (IND),
P.O. Box 2013, Washington 13, D.C.
Phone: Sterling 3-7456.
President: Fred J. O'Dwyer.
Secretary-treasurer: Donald N. Ledbetter.
Convention: Every 2 years; August 1960.
Publication: Postal Supervisor (monthly).
Editor: Byrd B. Saxton.
Membership: 21,808; local unions, 354.

Postal Transport Association; National (AFL-CIO),
100 Indiana Ave., NW., Washington 1, D.C.
Phone: Sterling 3-4787
President: Paul A. Nagle.
Secretary-treasurer: Jerauld McDermott.
Education director: Wallace J. Legge.
Convention: Every 2 years; August 1960.
Publications: 1. Postal Transport Journal (monthly).
2. National Postal Transport Association (weekly).
Editors: 1. (Education director).
2. (President).
Membership: 25,491; local unions, 166.

Postmasters of the United States; National League of (IND),
Raleigh Bldg., 12th St. and Pennsylvania Ave. NW., Washington 4, D.C.
Phone: District 7-3508.
President: Lowell K. Galbreth.
Secretary: Mrs. M. V. Grushon (acting).
Treasurer: Mrs. Aquina Thimmesch.
Convention: Annually; September 1959.
Publication: The Postmasters Advocate (monthly).
Editor: (President).
Membership: —; local unions, 0.

Potters; International Brotherhood of Operative (AFL-CIO),
226 West 6th St., East Liverpool, Ohio.
Phone: Fulton 5-0575.
President: E. L. Wheatley.
Secretary-treasurer: Charles F. Jordan.
Research and education director: C. Frank Dales.
Social insurance: (President).
Convention: Annually; July 1959.
Publication: Potters Herald (weekly).
Editor: (President).
Membership: 22,547; local unions, 104.

Printing Pressmen and Assistants' Union of North America; International (AFL-CIO),
Pressmen's Home, Tenn.
Phone: 208.
President: Anthony J. DeAndrade.
Secretary-treasurer: George L. Googe.
Research director: Walter M. Allen.
Education director: (President).
Convention: Every 4 years; September 1960.
Publications: 1. American Pressman (monthly).
2. Specialty Worker (monthly).
Editor: (President).
Membership: 110,500; local unions, 765.

Protection Employees in the Electrical and Machine Industry; Independent Union of Plant (IND),
33 Market Square, Lynn, Mass.
Phone: 8-0559.
President: Frank E. Ryan.
Secretary-treasurer: Roy Delaney.
Convention: Annually; June 1959.
Publication: IUPPE News (quarterly).
Editor: (President).
Membership: 1,000; local unions, 30.

Pulp, Sulphite and Paper Mill Workers; International Brotherhood of (AFL-CIO),
Fort Edward, N.Y.
Phone: 5-3361.
President and secretary: John P. Burke.
Treasurer: Frank C. Barnes.
Research and education director: George W. Brooks.
1145 19th St. NW., Washington 6, D.C.
Convention: Every 3 years; August 1959.
Publication: Pulp, Sulphite and Paper Mill Workers' Journal (bimonthly).
Editor: (President and secretary).
Membership: 165,000; local unions, 648.

Radio Association; American (AFL-CIO),
5 Beekman St., New York 38, N.Y.
Phone: Cortlandt 7-6397.
President: William R. Steinberg.
Secretary-treasurer: Bernard L. Smith.
Research director: M. H. Strichartz.
Social insurance: (Secretary-treasurer).
Convention: Every 2 years; 1960.
Publications: 1. ARA Log (bimonthly).
2. ARA Press Broadcast (weekly).
Editor: (President).
Membership: 1,000; port branches, 6.

Radio and Television Directors Guild (AFL-CIO),
114 East 52d St., New York 22, N.Y.
Phone: Plaza 9-0949.
President: Michael J. Kane.
Secretary: Tom Donovan.
Treasurer: John Dillon.
Organizing activities: Newman H. Burnett (Executive Director).
Convention: Semiannually; October 1959.
Membership: 800; local unions, 6.

Railroad Operating Crafts; United (IND),
608 South Dearborn St., Chicago 5, Ill.
Phone: Webster 9-0875.
President: J. P. Carberry.
Secretary-treasurer: T. W. Whitford.
Research director: Robert Tanis.
Education director: (President).
Convention: Every 2 years; May 1960.
Publication: The Analyst (monthly).
Editor: S. Stile.
Membership: 5,000; local unions, 98.

Railroad Signalmen; Brotherhood of (AFL-CIO),
2247 Lawrence Ave., Chicago 25, Ill.
Phone: Longbeach 1-7355.
President: Jesse Clark.
Secretary-treasurer: Charles L. Bromley.
Research and education director: (President).
Social insurance: (President).
Convention: Every 3 years; August 1961.
Publication: The Signalman's Journal (monthly).
Editor: P. T. Drummond.
Membership: 14,000; local unions, 222.

Railroad Telegraphers; The Order of (AFL-CIO),
3860 Lindell Blvd., St. Louis 8, Mo.

Phone: Jefferson 3-8321.
President: G. E. Leighty.
Secretary-treasurer: E. M. Mosier.
Research director: R. J. Westfall.
Education director: J. E. Loving.
Social insurance: (President).
Convention: Every 4 years; June 1960.
Publication: The Railroad Telegrapher (monthly).
Editor: (President).
Membership: 62,276; local unions, —.

Railroad Trainmen; Brotherhood of (AFL-CIO),
1370 Ontario St., Cleveland 13, Ohio.

Phone: Main 3-0030.
President: William P. Kennedy.
Secretary-treasurer: W. E. B. Chase.
Research and education director: Byrl A. Whitney.
312 Pennsylvania Ave. SE., Washington 3, D.C.
Convention: Every 4 years; 1962.
Publication: Trainman News (weekly).
Editor: George H. Hennemuth.
Membership: 200,111; local unions, 1,130.

Railroad Yardmasters of America (AFL-CIO),
537 South Dearborn St., Chicago 5, Ill.

Phone: Wabash 2-0954.
President: Milton G. Schoch.
Secretary-treasurer: John S. Meyers.
Research director: R. H. Wachowiak.
Social insurance: (President).
Convention: Every 4 years; July 1962.
Publication: The Railroad Yardmaster (bimonthly).
Editor: (Secretary-treasurer).
Membership: 4,000;* local unions, 95.

Railroad Yardmasters of North America, Inc. (IND),
809 Lafayette Bldg., Buffalo 3, N.Y.

Phone: Washington 8773.
President: Roy E. Powell.
Secretary-treasurer: Charles M. Donnelly.
Organizing activities: E. J. Maher (Chairman, Board of Directors).
Research director: (Secretary-treasurer).
Convention: Annually; May 1959.
Publication: Railroad Workers Journal (bimonthly).
Editor: (Secretary-treasurer).
Membership: —; local unions, 49.

Railway Carmen of America; Brotherhood of (AFL-CIO),
4929 Main St., Kansas City 2, Mo.

Phone: Logan 1-1112.
President: A. J. Bernhardt.
Secretary-treasurer: T. S. Howieson.
Education director: R. H. Jamison.
Social insurance: (Secretary-treasurer).
Convention: Every 4 years; September 1962.
Publication: Railway Carmen's Journal (monthly).
Editor: (Education director).
Membership: 156,900; local unions, 1,004.

Railway Conductors and Brakemen; Order of (IND),
O.R.C.B. Bldg., Cedar Rapids, Iowa.

Phone: Empire 2-1195.
President: J. A. Paddock.
Secretary-treasurer: C. H. Anderson.
Research director: C. F. Christiansen.
Education director: P. J. Hilton.
Convention: Every 4 years; June 1962.
Publication: The Conductor and Brakeman (monthly).
Editor: (President).
Membership: 26,532;* local unions, 548.

Railway Employees; International Association of (IND),
Box 1095, Albany, Ga.

Phone: Hemlock 5-5549.
President: John W. Whitaker.
Secretary-treasurer: Cyrille Salvant.
Research director: William Henderson.
618 Jones St., Waycross, Ga.
Education director: H. R. Barnett.
1100 North University Ave., Knoxville, Tenn.
Convention: Every 2 years; July 1959.
Publication: Quarterly Bulletin.
Editor: (President).
Membership: 400; local unions, 37.

Railway Patrolmen's International Union (AFL-CIO),
1536 West 105th St., Chicago 43, Ill.

Phone: Hilltop 5-6039.
President: William J. Ryan.
218 Mellon Pl., Elizabeth 3, N.J.
Secretary-treasurer: Cecil Smithson.
Convention: Every 2 years; October 1960.
Publication: News Bulletin (monthly).
Editor: (Secretary-treasurer).
Membership: 3,000; local unions, 55.

Railway and Steamship Clerks, Freight Handlers, Express and Station Employees; Brotherhood of (AFL-CIO),
1015 Vine St., Cincinnati 2, Ohio.

Phone: Parkway 1-3150.
President: George M. Harrison.
Secretary-treasurer: George M. Gibbons.
Organizing activities: Harvey C. Harrison (Director of Organization).
Social insurance: Edward Gubser (Director of Health and Welfare).
Convention: Every 4 years; May 1959.
Publications: 1. The Railway Clerk (semimonthly).
2. Grand President's Bulletin (monthly).
Editors: 1. (Secretary-treasurer).
2. (President).
Membership: 360,899;* local unions, 1,938.

Railway Supervisors Association; The American (AFL-CIO),

53 West Jackson Blvd., Chicago 4, Ill.
Phone: Wabash 2-3272.
President: James P. Tahney.
Secretary-treasurer: Rudolph Durdik.
Organizing activities: John Nuter (Vice president).
Convention: Every 2 years; October 1960.
Publication: The Supervisor's Journal (bimonthly).
Editor: (President).
Membership: 5,974; local unions, 92.

Railway Trainmen and Locomotive Firemen; Association of (IND),

1008 Church St., Norfolk 10, Va.
Phone: Madison 7-8207.
President: J. F. Little, Jr.
Secretary-treasurer: W. L. Lewis.
Convention: Every 2 years.
Membership: —; local unions, —.

Retail Clerks International Association (AFL-CIO),
Connecticut Ave. and DeSales St. NW., Washington 6, D.C.

Phone: National 8-5414.
President: James A. Suffridge.
Secretary-treasurer: William W. Maguire.
Organizing activities: A. B. Crossler (Director of Organization).
Research and education director: Ben B. Seligman.

* As of December 1, 1958.

* For first 9 months of 1958.

Convention: Every 4 years; June 1959.
Publication: Retail Clerks Advocate (monthly)
Editor: (President).
Membership: 305,000; local unions, 400.

Retail, Wholesale and Department Store Union (AFL-CIO),
132 West 43d St., New York 36, N.Y.
Phone: Wisconsin 7-9303.
President: Max Greenberg.
Secretary-treasurer: Alvin E. Heaps.
Research and education director: Alex Bail.
Social insurance: Jack Paley (Executive secretary).
Convention: Every 4 years; June 1962.
Publication: RWDSU Record (biweekly).
Editor: Max Steinbock.
Membership: 160,000; local unions, 320.

Roofers, Damp and Waterproof Workers Association; United Slate, Tile and Composition (AFL-CIO),
6 East Lake St., Chicago 1, Ill.
Phone: Andover 3-2577.
President: Charles D. Aquadro.
Secretary-treasurer: Melvin C. Fink.
Convention: Every 3 years; October 1960.
Publication: The Journeyman Roofer and Waterproofer (monthly).
Editor: (Secretary-treasurer).
Membership: 20,861; local unions, —.

Rubber, Cork, Linoleum and Plastic Workers of America; United (AFL-CIO),
87 South High St., Akron 8, Ohio.
Phone: Franklin 6-6181.
President: L. S. Buckmaster.
Secretary-treasurer: Desmond Walker.
Organizing activities: George Burdon (International Organizational Director).
Research director: Ralph Bergmann.
Education director: Joseph Glazer.
Social insurance: Paul E. Bowers (Director, Pensions and Insurance Department).
Convention: Every 2 years; September 1960.
Publication: United Rubber Worker (monthly).
Editor: George Scriven.
Membership: 158,570; local unions, 396.

Screen Directors' Guild of America, Inc. (IND),
7950 Sunset Blvd., Los Angeles 46, Calif.
Phone: Oldfield 6-1220.
President: George Sidney.
Secretary: John Rich.
Treasurer: Lesley Selander.
Social insurance: Joseph C. Youngerman (Executive Secretary).
Convention: Annually; May 1959.
Membership: 1,158; local unions, —.

Seafarers' International Union of North America (AFL-CIO),
450 Harrison St., San Francisco 5, Calif.
Phone: Douglas 2-8363.
President: Paul Hall.
675 4th Ave., Brooklyn 32, N.Y.
Secretary-treasurer: John Hawk.
Convention: Every 2 years; May 1959.
Membership: 75,000; port branches, 105.

Atlantic and Gulf District,
675 4th Ave., Brooklyn 32, N.Y.
Phone: Hyacinth 9-6600.
Secretary-treasurer: Paul Hall.

Organizing activities: Keith Terpe (Director of Organization).
Research and education director: Herbert Brand.
Social insurance: E. B. McAuley (Welfare Director).
Publication: Seafarers Log (biweekly).
Editor: (Research and education director).
Membership: 18,500; port branches, 14.

Great Lakes District,
10225 West Jefferson Ave., River Rouge 18, Mich.
Phone: Vinewood 3-4741.
Secretary-treasurer: Fred J. Farnen.
Organizing activities: Al Tanner (International Representative).
Education director: Edmond Doherty.
Social insurance: Stanley Thompson (Assistant secretary-treasurer).
Publication: Great Lakes Seafarer (monthly).
Editor: Herbert Brand.
Membership: 2,500; port branches, 7.

Inlandboatmen's Union of the Pacific,
Pier 53, Rm. 117, Seattle 4, Wash.
Phone: Main 3-5117.
President: John M. Fox.
Secretary-treasurer: Raoul Vincilione.
Organizing activities: Merle D. Adlum (Coast Representative).
Research director: C. J. Simpson.
681 Market St., San Francisco 4, Calif.
Social insurance: Mrs. Betty McPhail (Claims Administrator).
Convention: Annually; June 1959.
Membership: 2,000; divisions, 6.

Marine Cooks and Stewards' Union,
350 Fremont St., San Francisco 5, Calif.
Phone: Exbrook 7-5600.
Secretary-treasurer: Ed Turner.
Social insurance: William H. Clark (Administrator Stewards Security, Inc.).
Publication: Stewards News (biweekly).
Editor: —.
Membership: 7,000; port branches, 7.

Pacific Coast Marine Firemen, Oilers, Watertenders and Wipers Association,
240 2d St., San Francisco, Calif.
Phone: Douglas 2-4952.
President: Samuel E. Bennett.
Research director: Ray Murdock.
Sheraton Park Hotel, Washington, D.C.
Publication: The Marine Fireman (monthly).
Editor: (President).
Membership: 3,500; port branches, 7.

Sailors' Union of the Pacific,
450 Harrison St., San Francisco 5, Calif.
Phone: Douglas 2-8363.
Secretary-treasurer: Morris Weisberger.
Social insurance: William Clark (Administrator, Sailors Home of the Pacific).
Convention: Annually.
Publication: West Coast Sailors (biweekly).
Editor: Fred Steiner.
Membership: 6,000; port branches, 7.

Sheet Metal Workers' International Association (AFL-CIO),
1000 Connecticut Ave. NW., Washington 6, D.C.
Phone: Sterling 3-0880.
President: Edward F. Carlough.

Secretary-treasurer: David S. Turner.
Organizing activities: George Reese (Director of Organization).
Research and education director: Edward J. Carlough.
Convention: Every 4 years; 1962.
Publication: Sheet Metal Workers' Journal (monthly).
Editor: (Secretary-treasurer).
Membership: 75,000; local unions, —.

Shoe and Allied Craftsmen; Brotherhood of (IND),
389 Main St., Brockton 48, Mass.
Phone: Juniper 7-2606.
President: John F. Jankowski.
Secretary-treasurer: Raymond J. Lynch.
Organizing activities: W. Vincent Lynch (Vice president).
Membership: 4,300; local unions, 16.

Shoe Workers of America; United (AFL-CIO),
1012 14th St. NW., Washington 5, D.C.
Phone: Republic 7-1442.
President: George O. Pecteau.
Secretary-treasurer: Angelo G. Georgian.
Social insurance: (President).
Convention: Every 2 years; May 1959.
Publication: United Shoe Worker (monthly).
Editor: (President).
Membership: 58,000; local unions, 141.

Shoe Workers' Union; Boot and (AFL-CIO),
246 Summer St., Boston 10, Mass.
Phone: Hubbard 2-0478.
President and secretary-treasurer: John J. Mara.
Research and education director: William N. Scanlan.
Social insurance: Joseph C. Daley (Office Manager).
Convention: Every 4 years; June 1961.
Publication: The Shoe Workers' Journal (bimonthly).
Editor: (President and secretary-treasurer).
Membership: 40,000; local unions, 126.

Siderographers; International Association of (AFL-CIO),
735 Boulevard, New Milford, N.J.
Phone: Colfax 1-2023.
President: James W. Alexander.
Secretary: W. A. Anderer.
Convention: Every 2 years; September 1959.
Membership: 40; local unions, 3.

Stage Employes and Moving Picture Machine Operators of the United States and Canada; International Alliance of Theatrical (AFL-CIO),
1270 Avenue of the Americas, New York 20, N.Y.
Phone: Circle 5-4369.
President: Richard F. Walsh.
Secretary-treasurer: Harland Holmden.
Research and education director: Walter F. Diehl.
Social insurance: (Research and education director).
Convention: Every 2 years.
Publication: Official Bulletin (quarterly).
Editor: (Secretary-treasurer).
Membership: 64,607; local unions, 967.

State, County and Municipal Employees; American Federation of (AFL-CIO),
815 Mt. Vernon Pl. NW., Washington 1, D.C.
Phone: Executive 3-8430.
President: Arnold S. Zander.
Secretary-treasurer: Gordon W. Chapman.
Organizing activities: Thomas E. Morgan (Director of Organization).
Research director: Mrs. Marjorie S. Mueller.
Education director: John P. Caldwell.

Convention: Every 2 years; April 1960.
Publication: The Public Employee (monthly).
Editor: (President).
Membership: 200,000; local unions, 1,598.

Steelworkers of America; United (AFL-CIO),
1500 Commonwealth Bldg., Pittsburgh 22, Pa.
Phone: Grant 1-5254.
President: David J. McDonald.
Secretary-treasurer: I. W. Abel.
Research director: Otis Brubaker.
Education director: Emery Bacon.
Convention: Every 2 years; September 1960.
Publication: Steel Labor (monthly).
Editor: Vincent Sweeney.
Membership: 960,000; local unions, 2,995.

Stereotypers' and Electrotypers' Union of North America; International (AFL-CIO),
205 West Wacker Dr., Chicago 6, Ill.
Phone: Dearborn 2-4864.
President: James H. Sampson.
Secretary-treasurer: Joseph L. O'Neil.
752 Old South Bldg., Boston 8, Mass.
Organizing activities: (Secretary-treasurer).
Convention: Annually; September 1959.
Publication: International Stereotypers' and Electrotypers' Union Journal (monthly).
Editor: James Kelley.
Membership: 14,000; local unions, 160.

Stone and Allied Products Workers of America; United (AFL-CIO),
289 North Main St., Barre, Vt.
Phone: Granite 6-3181.
President: Sam H. Scott.
Secretary-treasurer: John C. Lawson.
Research and education director: (Secretary-treasurer).
Social insurance: (Secretary-treasurer).
Convention: Every 3 years; October 1961.
Publication: The Beacon News (monthly).
Editor: (Secretary-treasurer).
Membership: 11,815; local unions, 128.

Stone Cutters Association of North America; Journeymen (AFL-CIO),
46 North Pennsylvania St., Indianapolis 4, Ind.
Phone: Melrose 5-6059.
President and Secretary-treasurer: Howard I. Henson.
Convention: Indefinitely postponed.
Publication: Official Circular (bimonthly).
Editor: (President).
Membership: 1,900; local unions, 61.

Stove Mounters' International Union of North America (AFL-CIO),
1710 North Grand Blvd., St. Louis 6, Mo.
Phone: Jefferson 1-0489.
President: James M. Roberts.
Secretary-treasurer: Edward W. Kaiser.
Education director: Edwin F. Kaiser.
Convention: Every 3 years; July 1959.
Publication: Stove Mounters' Range Workers' Journal (quarterly).
Editor: (Secretary-treasurer).
Membership: 7,265; local unions, 59.

Street, Electric Railway and Motor Coach Employes of America; Amalgamated Association of (AFL-CIO),
5025 Wisconsin Ave. NW., Washington 16, D.C.
Phone: Kellogg 7-1645.
President: John M. Elliott.

Secretary-treasurer: O. J. Mischo.
Convention: Every 2 years; September 1959.
Publications: 1. Motorman, Conductor and Motor Coach Operator (monthly).
2. The Union Leader (semimonthly).
Editor: Roger E. Burgess.
Membership: 124,637; local unions, 412.

Switchmen's Union of North America (AFL-CIO),
3 Linwood Ave., Buffalo 2, N.Y.
Phone: Grant 5925.
President: Neil P. Speirs.
Secretary-treasurer: Daniel W. Collins.
Research director: Rupert Ederer.
Social insurance: (Secretary-treasurer).
Convention: Every 4 years; June 1959.
Publication: Switchmen's Page in Labor (monthly).
Editor: (Secretary-treasurer).
Membership: 18,800; local unions, 315.

Teachers; American Federation of (AFL-CIO),
28 East Jackson Blvd., Chicago 4, Ill.
Phone: Harrison 7-2950.
President: Carl J. Megel.
Secretary-treasurer: Paul D. Ward.
Research director: George S. Reuter, Jr.
Convention: Annually; August 1959.
Publication: The American Teacher (monthly, published alternately as magazine and newspaper).
Editor: Mrs. Marie L. Caylor.
Membership: 50,772; local unions, 415.

Teamsters, Chauffeurs, Warehousemen and Helpers of America; International Brotherhood of (IND),
25 Louisiana Ave. NW., Washington 1, D.C.
Phone: Sterling 3-0525.
President: James R. Hoffa.
Secretary-treasurer: John F. English.
Research director: Abraham Weiss.
Convention: Every 5 years.
Publication: International Teamster (monthly).
Editor: (President).
Membership: 1,418,246; local unions, 889.

Telegraphers' Union; The Commercial (AFL-CIO),
8605 Cameron St., Silver Spring, Md.
Phone: Juniper 9-4747.
President: W. L. Allen.
Secretary-treasurer: John T. Dowling.
Social insurance: (Secretary-treasurer).
Convention: Every 2 years; October 1959.
Publication: Commercial Telegraphers' Journal (monthly).
Editor: (Secretary-treasurer).
Membership: 29,262; local unions, 134.

Telephone Unions; Alliance of Independent (IND),
1422 Chestnut St., Philadelphia 7, Pa.
Phone: Locust 7-4667.
President: Carroll J. Downing.
Secretary-treasurer: Charles B. Scott.
Convention: Quarterly; March 1959.
Membership: 90,000; local unions, 12.

Textile Workers of America; United (AFL-CIO),
44 East 23d St., New York 10, N.Y.
Phone: Algonquin 4-5510.
President: George Baldanzi.
Secretary-treasurer: Francis Schaufenbil.
Research and education director: Francis Gorman.
4102 Russell Ave., Mt. Rainer, Md.

Social insurance: (Secretary-treasurer).
Convention: Every 4 years; October 1960.
Publication: Textile Challenger (monthly).
Editor: (President).
Membership: 46,000; local unions, 186.

Textile Workers Union of America (AFL-CIO),
99 University Pl., New York 13, N.Y.
Phone: Oregon 3-1400.
President: William Pollock.
Secretary-treasurer: John Chupka.
Research director: Solomon Barkin.
Education director: Paul Swaity.
Convention: Every 2 years; May 1960.
Publication: Textile Labor (monthly).
Editor: Irving Kahan.
Membership: 197,200; local unions, 654.

Tobacco Workers International Union (AFL-CIO),
1003 K St. NW., Washington 1, D.C.
Phone: Republic 7-8625.
President: John O'Hare.
Secretary-treasurer: R. J. Petree.
Social insurance: (Secretary-treasurer).
Convention: Every 4 years; September 1960.
Publication: Tobacco Worker (monthly).
Editors: (President and Secretary-treasurer).
Membership: 34,894; local unions, 83.

Tool Craftsmen; International Association of (IND),⁸⁷
P.O. Box 471, Rock Island, Ill.
President: Norman W. Border.
Secretary-treasurer: Walter A. Magnusen.
Organizing activities: Joseph Haluska (Vice president).
Education director: Raymond K. Shaw.
1823 4th St., Moline, Ill.
Social insurance: Joseph Dunnebeck (International Representative).
Convention: Every 2 years; September 1959.
Membership: 750; local unions, 12.

Toy Workers of the United States and Canada; International Union of Doll and (AFL-CIO),
132 West 43d St., New York 36, N.Y.
Phone: Oxford 5-1114.
President: Harry O. Damino.
Secretary-treasurer: Milton Gordon.
Research and education director: Richard Strunsky.
Convention: Every 4 years; May 1961.
Membership: 18,900; local unions, 20.

Train Dispatchers Association; American (AFL-CIO),
10 East Huron St., Chicago 11, Ill.
Phone: Whitehall 4-5354.
President: R. C. Coutts.
Secretary-treasurer: Arthur Covington.
Convention: Every 3 years; October 1959.
Publication: The Train Dispatcher (bimonthly).
Editor: C. Harker Rhodes.
Membership: 4,198; local unions, 0.

Transport Service Employees; United (AFL-CIO),
444 East 63d St., Chicago 37, Ill.
Phone: Fairfax 4-0278.
President: Eugene E. Frazier.
Secretary-treasurer: Otho S. Robinson.
Research director: T. W. Winchester.
Education director: (President).

⁸⁷ Affiliated with the National Independent Union Council.

Convention: Every 2 years; June 1960.
Publication: Labor's Horizons (quarterly).
Membership: 3,000; local unions, 103.

Transport Workers Union of America (AFL-CIO),
210 West 50th St., New York 19, N.Y.
Phone: Judson 6-8000.
President: Michael J. Quill.
Secretary-treasurer: Matthew Guinan.
Organizing activities: Frank Sheehan (Director of Organization).
Research and education director: John J. O'Connell.
Convention: Every 4 years; 1961.
Publication: TWU Express (monthly).
Editor: Joseph J. Kutch.
Membership: 135,000; local unions, 142.

Typographical Union; International (AFL-CIO),
2820 North Meridian St., Indianapolis 6, Ind.
Phone: Walnut 3-3373.
President: Elmer Brown.
Secretary-treasurer: William R. Cloud.
Research director: Ralph White.
Education director: E. Page (acting).
Social insurance: John J. Landey (Director, Bureau of Statistics).
Convention: Annually; August 1959.
Publication: Typographical Journal (monthly).
Editor: (Secretary-treasurer).
Membership: 110,449;³⁸ local unions, 784.

Upholsterers' International Union of North America (AFL-CIO),
1500 North Broad St., Philadelphia 21, Pa.
Phone: Poplar 5-7671.
President: Sal B. Hoffmann.
Secretary-treasurer: R. Alvin Albarino.
Organizing activities: Ray M. Pudliner (Director of Organization and Service).
Research director: ———.
Education director: Arthur G. McDowell.
Social insurance: (President).
Convention: Every 3 years; June 1959.
Publication: U.I.U. Journal (monthly).
Editor: (President).
Membership: 56,101; local unions, 178.

Utility Workers of New England, Inc.; Brotherhood of (IND),
42 Weybosset St., Providence, R.I.
Phone: Plantation 1-6829.
President: John J. Donahue, Jr.
Secretary-treasurer: Joseph P. O'Brien.
Organizing activities: W. Edward Meeker (National Organizer).
Research director: William E. Gavigan.
Convention: Annually; June 1959.
Membership: 4,600; local unions, 20.

Utility Workers Union of America (AFL-CIO),
1413 K St. NW., Washington 5, D.C.
Phone: Executive 3-1171.
President: Joseph A. Fisher.
Secretary-treasurer: William J. Pachler.
Organizing activities: Harold J. Straub (Organizational Director).
Research director: (Secretary-treasurer).
Convention: Every 18 months; May 1959.
Publication: Light (monthly).
Editor: (Secretary-treasurer).
Membership: 66,000; local unions, 255.

³⁸ As of May 20, 1958.

Watch Workers Union; American (IND),
152 East Chicago St., Elgin, Ill.
Phone: Sherwood 1-0980.
President: Raymond V. MacNally.
Secretary-treasurer: William F. Hameister.
Organizing activities: Ralph F. Frey (Vice president).
Research director: Pasquale Caruso.
Education director: Chester J. Schreck.
Social insurance: Roy E. Gerberding (Vice president).
Convention: Annually; January 1960.
Publication: The American Watch Worker (monthly).
Editor: (Secretary-treasurer).
Membership: 2,510; local unions, 3.

Watchmen's Association; Independent (IND),
30 East 20th St., New York 3, N.Y.
Phone: Algonquin 4-6310.
President: James J. McFaun.
Secretary-treasurer: John J. Durr.
Convention: Every 4 years; July 1960.
Membership: 3,000; local unions, 6.

Welders of America; National Union, United (IND),
168 North Hawthorne Blvd., Hawthorne, Calif.
Phone: Osborne 6-8513.
President: Conrad Gettman.
Secretary-treasurer: Clark E. Swanson.
Organizing activities: G. A. Stewart (Executive secretary).
Education director: George E. Ferges.
Convention: Annually; March 1960.
Publication: Welders News (monthly).
Editor: ———.
Membership: 1,500; local unions, 13.

Woodworkers of America; International (AFL-CIO),
1622 North Lombard St., Portland 17, Ore.
Phone: Butler 5-5281.
President: A. F. Hartung.
Secretary-treasurer: William Botkin.
Organizing activities: Claude Ballard (Vice president).
Research and education director: Elwood Taub.
Convention: Every 2 years; September 1959.
Publication: International Woodworker (semimonthly).
Editor: Phil Frost.
Membership: 86,620; local unions, 309.

Writers Guild of America
Writers Guild of America, East, Inc. (IND),
22 West 48th St., New York 36, N.Y.
Phone: Plaza 7-3317.
President: Halsted Welles.
Secretary: William Kendall Clarke.
Treasurer: Robert Allison.
Organizing activities: Miss Evelyn F. Burkey (Executive director).
Social insurance: Paul Erbach (Administrative assistant).
Convention: None.
Publication: WGA News (bimonthly).
Editor: Phil Lewis.
Membership: 1,021; local unions, 0.

Writers Guild of America, West, Inc. (IND),
8955 Beverly Blvd., Los Angeles 48, Calif.
Phone: Crestview 4-8601.
President: Edmund L. Hartmann.
Executive director: Michael H. Franklin.
Secretary: Al Martin.
Treasurer: Edmund H. North.
Convention: None.
Publication: WGAW Bulletin (bimonthly).
Membership: 1,808; local unions, 0.

STATE LABOR ORGANIZATIONS

State Bodies Affiliated With the American Federation of Labor and Congress of Industrial Organizations

ALABAMA

Alabama Labor Council,
604 Lyric Bldg., Birmingham 3.
Phone: Fairfax 4-5648.
President: Barney Weeks.
Secretary-treasurer: Leroy Lindsey.
Other chief executive officers: E. C. Pippin (1st vice president).
Wylie E. Chaffin (2d vice president).
Legislative representative: (1st vice president).
Research and education director: (Secretary-treasurer).
Publication: News Letter (weekly).
Editor: (President).

ALASKA

Alaska State Federation of Labor,
924 5th Ave., Anchorage.
Phone: 2-2891.
President: R. E. McFarland.
Secretary-treasurer: Mrs. Lorena Showers.
Legislative representative: Henry Hedberg.
Publication: News Letter (monthly).
Editor: (Legislative representative).

ARIZONA

Arizona State American Federation of Labor and Congress of Industrial Organizations,
520 West Adams St., Phoenix.
Phone: Alpine 8-3407.
President: Fred J. Brown.
Secretary-treasurer: K. S. Brown.
Legislative representative: E. F. Vickers, Sr.
Education director: Eddie Poole.
Publication: Arizona Labor Journal (weekly).
Editor: Ralph Sprague.

ARKANSAS

Arkansas State Federated Labor Council,
415 National Old Line Bldg., Little Rock.
Phone: Franklin 4-8297.
President: Wayne E. Glenn.
Treasurer: Charles M. Catton.
Other chief executive officer: V. H. Williams (Executive secretary).
Legislative representative: George Ellison.
Publication: Union Labor Bulletin (weekly).
Editor: Victor Ray.

CALIFORNIA

California Labor Federation,
995 Market St., San Francisco 3.
Phone: Sutter 1-2838.
President: Thomas L. Pitts,
530 West 6th St., Los Angeles 14.
Secretary-treasurer: C. J. Haggerty.
Legislative representative: (Secretary-treasurer).
Research and education director: John Despol.
Publications: 1. Weekly News Letter.
2. California COPE Newsletter (bi-weekly).
Editor: (Secretary-treasurer).

COLORADO

Colorado Labor Council,
360 Acoma St., Denver 23.
Phone: Pearl 3-2401.
President: George A. Cavender.
Secretary-treasurer: J. Clyde Williams.
Other chief executive officer: R. C. Anderson (Executive vice president).
Legislative representative: (Executive vice president).
Education director: (Executive vice president).
Publications: 1. Colorado Labor Advocate (weekly).
2. Vibration (monthly).
Editors: 1. H. Lohman.
2. E. L. Timmie.

CONNECTICUT

Connecticut State Labor Council,
1890 Dixwell Ave., Hamden 18.
Phone: Atwater 8-3591.
President: Mitchell Sviridoff.
Secretary-treasurer: Joseph M. Rourke.
Other chief executive officers: Francis Jones (Executive vice president).
John J. Driscoll (Executive secretary).
Legislative representative: Mrs. Margaret Connors Driscoll.
Research director: Keith Prouty.
Education director: Mrs. Ruth Warren Greenberg.

DELAWARE

Delaware State Labor Council,
421 Orange St., Wilmington 1.
Phone: Olympia 8-7509.
President: Clement J. Lemon.
Secretary-treasurer: Charles X. Ryan.
Other chief executive officer: James J. LaPenta, Jr. (Vice president).
Legislative representative: (Vice president).
Education director: Henry J. Corrigan.
Publication: Delaware State Labor Council AFL-CIO Newsletter (monthly).
Editor: (President).

FLORIDA

Florida State Federated Labor Council,
1657 NW. 17th Ave., Miami 35.
Phone: Newton 5-4546.
President: Frank G. Roche.
Secretary-treasurer: William E. Allen,
Box 7063, Tampa.
Other chief executive officer: Ed Ehrhart (1st vice president).
Legislative representative: (President).
Education Director: (1st vice president).

GEORGIA

Georgia State American Federation of Labor and Congress of Industrial Organizations,
95 Merritts Ave. NE., Atlanta 8.
Phone: Trinity 6-8931.
President: Wiley H. Montague, Sr.

Secretary: W. M. Crim.
Treasurer: Charles C. Mathias.
Other chief executive officers: R. B. Randall (Executive vice president).
H. W. Gurley (1st vice president).

IDAHO

Idaho State AFL-CIO,
Box 269, Boise.
Phone: 2-2361.
President: Darrell H. Dorman.
Secretary-treasurer: Albert Beattie.
Other chief executive officers: William Hoop (1st vice president).
Robert Lenaghan (2d vice president).
Education director: L. C. Jenkins.

ILLINOIS

Illinois State AFL-CIO,
516 East Monroe St., Springfield.
Phone: 4-4014.
President: R. G. Soderstrom.
Secretary-treasurer: Maurice F. McElligott.
Other chief executive officer: Stanley F. Johnson (Executive vice president).
Legislative representative: (President).
Publication: Illinois State Federation of Labor and Congress of Industrial Organizations Weekly News Letter.
Editors: (President, executive vice president, and secretary-treasurer).

INDIANA

Indiana State AFL-CIO,
910 North Delaware St., Indianapolis 2.
Phone: Melrose 4-7397.
President: Dallas Sells.
Secretary-treasurer: Max F. Wright.
Other chief executive officers: Jacob R. Roberts (Vice president).
George Colwell (Vice president).
Publication: Indiana State AFL-CIO News (monthly).
Editor: (President).

IOWA

Iowa Federation of Labor,
1100 Paramount Bldg., Des Moines 9.
Phone: Cherry 4-3184.
President: Ray Mills.
Secretary-treasurer: A. Jack Lewis.
Other chief executive officer: Jack E. McCoy (Executive vice president).
Legislative representative: (President).
Education director: (Secretary-treasurer, acting).

KANSAS

Kansas State Federation of Labor,
503 New England Bldg., Topeka.
Phone: Flanders 7-0396.
President: William S. Holly.
Secretary-treasurer: F. E. Black.
Other chief executive officer: H. J. Yount (Vice president).
Legislative representatives: (President, secretary-treasurer, and vice president).

KENTUCKY

Kentucky State AFL-CIO,
312 Armory Pl., Louisville 2.
Phone: Juniper 4-8189.

President: Henry Seibert.
510 Thornton St., Newport.
Secretary-treasurer: Sam Ezellie.
Other chief executive officer: John E. McKiernan (Executive vice president).
Legislative representative: Earl Bellew.
Research and education director: Scott W. Cole.
Publication: Kentucky Labor News (weekly).
Editor: Miss Ann S. Coates.

LOUISIANA

Louisiana State Labor Council,
427 Ricou-Brewster Bldg., Shreveport.
Phone: 4-3292.
President: Victor Bussie.
Secretary-treasurer: E. J. Bourg,
415 Government St., Baton Rouge.
Legislative representative: (President).
Education director: Gordon Flory.

MAINE

Maine State Federated Labor Council,
199 Exchange St., Bangor.
Phone: 7438.
President: Benjamin J. Dorsky.
Secretary: Horace E. Howe.
Treasurer: Denis A. Blais.
Legislative representative: (President).
Publication: Maine State Labor News (monthly).
Editor: (President).

MARYLAND—DISTRICT OF COLUMBIA

Maryland State and District of Columbia AFL-CIO,
309 North Charles St., Baltimore 1.
Phone: Saratoga 7-7307.
President: W. F. Strong.
Secretary-treasurer: Charles A. Della.
Other chief executive officers: Culver B. Windsor (1st vice president).
J. C. Turner (2d vice president).

MASSACHUSETTS

Massachusetts State Labor Council,
44 School St., Boston 8.
Phone: Capital 7-8260.
President: J. William Belanger.
Secretary-treasurer: Kenneth J. Kelley.
Other chief executive officers: Salvatore Camelio (Executive vice president).
John A. Callahan (Executive vice president).
Legislative representative: James A. Broyer.
Research and education director: Francis E. Lavigne.

MICHIGAN

Michigan State AFL-CIO,
716 Lothrop Ave., Detroit 2.
Phone: Trinity 2-3225.
President: August Scholle.
Secretary-treasurer: Barney Hopkins.
Other chief executive officer: George Murphy (Executive vice president).
Legislative representatives: Robert Dingwell.
Miss Ethel Polk.
Education director: Don Stevens.
Publication: Michigan AFL-CIO News (weekly).
Editor: Ted Ogar.

MINNESOTA

Minnesota AFL-CIO Federation of Labor,
47 West 9th St., St. Paul 2.
Phone: Capitol 7-7046.
President: Robert A. Olson.
Secretary-treasurer: Neil C. Sherburne.
Other chief executive officer: Robert E. Hess (Executive vice president).
Research director: Donald C. Savelkoul.
Publication: Minnesota Federationist (monthly).
Editor: Jerome D. Schaller.

MISSISSIPPI

Mississippi Labor Council,
133 South Lamar St., Jackson.
Phone: Fleetwood 4-5174.
President: Ray S. Bryant.
Secretary-treasurer: Ray Smithhart.
Legislative representative: M. E. Ferguson.
Education director: T. J. Todd.

MISSOURI

Missouri State Labor Council,
1401 Hampton St., St. Louis 10.
Phone: Mission 7-5055.
President: John I. Rollings.
Secretary-treasurer: Frank J. Murphy.
Other chief executive officer: James A. Davis (Vice president).
Legislative representatives: (President, secretary-treasurer, and vice president).
Research and education director: (President).
Publication: Legislative News & Views (monthly).
Editor: (Vice president).

MONTANA

Montana State AFL-CIO,
Box 1176, Helena.
Phone: Hickory 2-1708.
President: James S. Umber.
Other chief executive officer: Joe Crosswhite (Vice president).
Legislative representative: (President).

NEBRASKA

Nebraska State AFL-CIO,
1821 California St., Omaha.
Phone: Harney 2500.
President: Gordon C. Preble.
Secretary-treasurer: Nels F. Petersen.
Legislative representative: (President).

NEVADA

Nevada State AFL-CIO,
290 North Arlington St., Reno.
Phone: Fairview 9-1508.
President: James G. Ryan.
Secretary-treasurer: Louis Paley.
Legislative representative: (Secretary-treasurer).

NEW HAMPSHIRE

New Hampshire Labor Council,
58 West St., Concord.
Phone: Capital 4-1497.
President: Thomas J. Pitarys.
Secretary-treasurer: Robert Hobart.
Other chief executive officer: Joseph Moriarty (Executive vice president).
Legislative representative: (Executive vice president).

NEW JERSEY

New Jersey State Federation of Labor,
790 Broad St., Newark.
Phone: Market 2-0775.
President: Louis P. Marciante.
Secretary-treasurer: Vincent J. Murphy.
Legislative representative: Samuel DiUbaldo.
Research director: Lewis M. Herrmann.
Education director: Frank Lyons.
Publication: New Jersey State Federation of Labor News Letter.
Editor: Thomas J. Kean.

New Jersey State Industrial Union Council,
772 High St., Newark 2.
Phone: Market 3-3818.
President: Paul Krebs.
Secretary-treasurer: Victor D. Leonardis.
Other chief executive officer: Joel R. Jacobson (Executive vice president).
Legislative representative: (Executive vice president).
Education director: (Executive vice president).
Publication: New Jersey State CIO News (monthly).
Editor: (Executive vice president).

NEW MEXICO

New Mexico State AFL-CIO,
216 Iron Ave. SW., Albuquerque.
Phone: Chapel 3-0768.
President: James A. Price.
Secretary-treasurer: Tom E. Robles.
Other chief executive officer: Casimir Alexandre (1st vice president).
Legislative representative: (Secretary-treasurer).
Research and education director: (Secretary-treasurer).

NEW YORK

New York State AFL-CIO,
15 South Hawk St., Albany 10.
Phone: 4-6831.
President: Harold C. Hanover.
Secretary-treasurer: Harold J. Garino.
Other chief executive officer: Louis Hollander (Chairman, executive council).
Legislative representative: Raymond R. Corbett (Chairman, legislative committee).
Research and education director: Ludwig Jaffe.

NORTH CAROLINA

North Carolina State AFL-CIO,
807 First Citizens Bank Bldg., Raleigh.
Phone: Temple 3-6678.
President: W. M. Barbee.
Secretary-treasurer: J. W. Holder.
Legislative representative: (President).
Research director: (Secretary-treasurer).

NORTH DAKOTA

North Dakota State AFL-CIO Federation of Labor,
Box 1904, Fargo.
Phone: Adams 5-2341.
President: W. W. Murrey.
Secretary-treasurer: Miss Nellie J. Thompson.
Other chief executive officers: Harold Olson (1st vice president). D. D. Keely (2d vice president).
Legislative representative: (President).
Publication: North Dakota State Labor Review (annually).
Editor: —.

OHIO

Ohio AFL-CIO,
271 East State St., Columbus 15.
Phone: Capital 4-8271.
President: Michael J. Lyden.
Secretary-treasurer: Elmer F. Cope.
Other chief executive officer: Phil Hannah (Executive vice president).
Legislative representative: (Secretary-treasurer).
Research and education director: Orville Jones.
Publication: News and Views (weekly).
Editor: Don Smith.

OKLAHOMA

Oklahoma State AFL-CIO,
531 Commerce Exchange Bldg., Oklahoma City 2.
Phone: Central 5-2306.
President: Roy Tillman.
Secretary-treasurer: J. J. Caldwell.
Legislative representative: Len Yarborough.

OREGON

Oregon AFL-CIO,
1316 SW. 4th Ave., Portland 1.
Phone: Capitol 8-0171.
President: J. D. McDonald.
Secretary-treasurer: James T. Marr.
Legislative representative: George Brown.
Research and education director: Thomas L. Scanton.

PENNSYLVANIA

Pennsylvania State Federation of Labor,
Front and Pine Sts., Harrisburg.
Phone: Cedar 4-3119.
President: Joseph A. McDonough.
Secretary-treasurer: Earl C. Bohr.
Legislative representatives: (President and secretary-treasurer).
Research and education director: Michael Johnson.
Publication: The Pennsylvania Federationist (monthly).
Editors: (President and secretary-treasurer).

Pennsylvania State Industrial Union Council,
508 Dauphin Bldg., Harrisburg.
Phone: Cedar 2-2389.
President: Harry Boyer.
Secretary-treasurer: Harry Block.

PUERTO RICO

Puerto Rico AFL-CIO,
252 Tanca St., San Juan 8.
Phone: 2-1198.
President: Hipolito Marciano.
Secretary-treasurer: Alberto E. Sanchez.
Other chief executive officer: Armando Sanchez (1st vice president).
Legislative representative: Prudencio Rivera Martinez.

RHODE ISLAND

Rhode Island State AFL-CIO,
357 Westminster St., Providence 3.
Phone: Union 1-6600.
President: Thomas F. Policastro.
Secretary-treasurer: Edwin C. Brown.
Legislative representatives: (President and secretary-treasurer).

SOUTH CAROLINA

South Carolina Labor Council,
2006 Sumter St., Columbia.
Phone: Alpine 4-4483.
President: Sinway Young.
Secretary-treasurer: E. T. Kirkland.
Other chief executive officers: L. B. Knox (Vice president).
Ronald Fine (Vice president).
Legislative representative: (President).
Publication: South Carolina Labor News (monthly).
Editor: (President).

SOUTH DAKOTA

South Dakota State Federation of Labor,
101 South Fairfax Ave., Sioux Falls.
Phone: 2-5669.
President: Albert J. Maag.
Secretary-treasurer: Francis McDonald.
Legislative representative: (President).
Research and education director: (Secretary-treasurer).
Publication: South Dakota State AFL-CIO (annually).
Editor: (Secretary-treasurer).

TENNESSEE

Tennessee State Labor Council,
939 Church St., Nashville 3.
Phone: Alpine 6-5687.
President: Stanton E. Smith.
Secretary: Matthew Lynch.
Treasurer: Charles M. Houk.
Legislative representative: (Secretary).
Education director: (President).

TEXAS

Texas State AFL-CIO,
402 West 13th St., Austin.
Phone: Greenwood 7-6195.
President: Jerry R. Holleman.
Secretary-treasurer: Fred H. Schmidt.
Legislative representative: Sherman A. Miles.
Research and education director: Leslie Burnett.
Publications: 1. Texas State AFL-CIO Report (semi-monthly).
2. Texas State AFL-CIO News (monthly).
Editors: 1. (Secretary-treasurer).
2. John McCully.

UTAH

Utah State AFL-CIO,
161 South 2d St., East, Salt Lake City 11.
Phone: Empire 4-7554.
President: John R. Schone.
Secretary-treasurer: Ormond Konkle.
Other chief executive officer: Howard Pace (Vice president).
Education director: (Vice president).

VERMONT

Vermont State Labor Council,
131 South Main St., St. Albans.
Phone: Lakeview 4-2012.
President: Bernard L. Sumner.
Secretary-treasurer: James R. Cross.
Other chief executive officer: Frank Dumas (Executive vice president).
Legislative representative: (Secretary-treasurer).
Research director: (Secretary-treasurer).
Education director: Mrs. Ruth Colombo.
Publication: Vermont Labor News (monthly).
Editor: Alfred A. Saltus.

VIRGINIA

Virginia State AFL-CIO,
102 North Belvidere St., Richmond 20.
Phone: Milton 4-2996.
President: Harold B. Boyd.
Secretary-treasurer: Brewster Snow.
Other chief executive officer: Julian F. Carper (Vice president).
Legislative representatives: (President and vice president).
Education director: (President).
Publication: Union News (quarterly).
Editor: (President).

WASHINGTON

Washington State Federation of Labor,
2800 1st Ave., Seattle 1.
Phone: Main 2-3978.
President: E. M. Weston.
Secretary-treasurer: Marvin L. Williams.
Legislative representative: J. H. Davis.
Education director: (President).

WEST VIRGINIA

West Virginia Federation of Labor,
1624 Kanawha Blvd., East, Charleston 1.
Phone: Dickens 4-3557.
President: Miles C. Stanley.
Secretary-treasurer: Benjamin W. Skeen.
Legislative representative: (President).

WISCONSIN

Wisconsin State AFL-CIO,
6333 West Bluemound Rd., Milwaukee 13.
Phone: Spring 1-0700.
President: George A. Haberman.
Secretary-treasurer: George W. Hall.
Other chief executive officer: Charles Schultz (Vice president).
Legislative representative: (Secretary-treasurer).
Research director: Franklin Wallick.
Education director: Ross Baum.
Publication: Wisconsin Labor (annually).
Editor: M. E. Wyrick.

WYOMING

Wyoming State AFL-CIO,
413 West 20th St., Cheyenne.
Phone: 5-5149.
President: Paul D. Shafto.
Secretary: E. S. Krusee.
Treasurer: Frank M. Perkinson.
Other chief executive officer: Clyde Magill (1st vice president).
Legislative representative: (President).
Research director: (Treasurer).
Education director: (President).
Publication: Wyoming State AFL-CIO News Bulletin (monthly).
Editor: (President).

APPENDIX A

Changes in National and International Union Listings

This appendix accounts for all of the changes in the list of national and international unions which appeared in the 1957 Directory, compared with the list in the present edition. This Directory contains the listing for 184 national and international unions, as defined previously. Seven unions listed in the previous Directory were deleted; five unions were dropped because of mergers, and two unions indicated that they did not

meet the interstate standard for listing. Five unions have been added.

The following national and international unions are listed for the first time:

Bakery and Confectionery Workers' International Union; American (AFL-CIO).
 Independent Unions; Congress of (IND).¹
 Insurance Workers International Union (AFL-CIO).
 Laundry and Dry Cleaning International Union (AFL-CIO).
 Postal Clerks Union; National (IND).

Union Mergers

Name of union	Remarks
Insurance Agents International Union (AFL-CIO) and Insurance Workers of America (AFL-CIO).	Merged to form the Insurance Workers International Union (AFL-CIO) during May 1959.
Longshoremen; International Brotherhood of (AFL-CIO).	Merged with Longshoremen's Association; International (AFL-CIO) during October 1959.
Wall Paper Craftsmen and Workers of North America; United (AFL-CIO).	Merged with Pulp, Sulphite and Paper Mill Workers; International Brotherhood of (AFL-CIO) during April 1958.
Wire Weavers Protective Association; American (AFL-CIO).	Merged with Papermakers and Paperworkers; United (AFL-CIO) during February 1959.

Changes in Affiliation

Name of union and present affiliation	Remarks
Bakery and Confectionery Workers' International Union of America (IND).	Expelled from the AFL-CIO in December 1957.
Laundry, Cleaning and Dye House Workers International Union (IND).	Expelled from the AFL-CIO in December 1957.
Lithographers of America; Amalgamated (IND).	Formerly AFL-CIO; disaffiliated in August 1958.
Longshoremen's Association; International (AFL-CIO).	Expelled from the AFL in September 1953; affiliated with the AFL-CIO in November 1959.
Post Office Motor Vehicle Employees; National Federation of (AFL-CIO).	Formerly unaffiliated; chartered by the AFL-CIO in June 1958.
Teamsters, Chauffeurs, Warehousemen and Helpers of America; International Brotherhood of (IND).	Expelled from the AFL-CIO in December 1957.

Unaffiliated or independent unions which were listed in the 1957 Directory but are not listed in the 1959 Directory because they did not report

agreements with different employers in more than one State:

¹ Affiliated with the National Independent Union Council.

Foreman's Association of America (IND.).
 Salaried Unions; National Federation of (IND).

APPENDIX B

U.S. DEPARTMENT OF LABOR
BUREAU OF LABOR STATISTICS
WASHINGTON 25, D.C.

Directory of National and International Labor Unions in the United States, 1959

I. UNION AND OFFICER IDENTIFICATION:

1. Union name and address (please change if shown incorrectly above)
2. Affiliation (check appropriate box) AFL-CIO ☐ None ☐
Other (specify) _____
3. Telephone number (spell exchange in full) _____
4. President (Mr., Mrs., Miss) _____
5. Secretary-Treasurer (Mr., Mrs., Miss) _____
6. Name and title of person in charge of organizing activities
(Mr., Mrs., Miss) _____ Title _____
7. Research Director (Mr., Mrs., Miss) _____
Mailing address if different from headquarters:
Street _____ City _____ Zone _____ State _____
8. Education Director (Mr., Mrs., Miss) _____
Mailing address if different from headquarters:
Street _____ City _____ Zone _____ State _____
9. Name and title of person in charge of social insurance (health, insurance, pension, etc.) activities
(Mr., Mrs., Miss) _____ Title _____
Mailing address if different from headquarters:
Street _____ City _____ Zone _____ State _____

II. CONVENTIONS AND PUBLICATIONS:

1. Frequency of conventions _____
2. Next convention _____
Month _____ Day _____ Year _____ City _____ State _____
3. Name of official publication(s) _____
How often published _____ Editor _____

III. LOCALS AND MEMBERSHIP:

1. Number of locals:
Total number of chartered locals as of the end of 1958: _____ locals
2. Membership:
 - a. Indicate annual average dues-paying membership count for 1957 and 1958. If complete returns for 1958 are not yet available, use 9- or 10-month average.
1958 _____ members
1957 _____ members
 - b. Indicate whether members in the various categories below are included in or excluded from the *dues-paying membership figures above* (workers who are not union members but who are covered by collective bargaining agreements should be excluded from all membership figures). Estimates of numbers in the categories excluded are for general analysis purposes and will not be shown for individual unions.

	Included	Excluded	<i>If excluded, provide estimate of average number of members in category during 1958</i>
Unemployed	<input type="checkbox"/>	<input type="checkbox"/>	_____
Involved in work stoppages	<input type="checkbox"/>	<input type="checkbox"/>	_____
Armed Forces	<input type="checkbox"/>	<input type="checkbox"/>	_____
Apprentices	<input type="checkbox"/>	<input type="checkbox"/>	_____
Retired	<input type="checkbox"/>	<input type="checkbox"/>	_____
Other groups (specify) _____	<input type="checkbox"/>	<input type="checkbox"/>	_____
_____	<input type="checkbox"/>	<input type="checkbox"/>	_____

IV. CLASSIFICATION OF MEMBERSHIP:

1. Approximate percentage of membership who are women ----- %
(If none, enter zero)
2. List the approximate number of dues-paying members that your union had in any area outside of continental United States, who were included in your total dues-paying membership count as of the end of 1958 or any other appropriate current period:

<u>Location</u>	<u>Approximate number of union members</u>	<u>Location</u>	<u>Approximate number of union members</u>
Canada.....	_____	Canal Zone.....	_____
Hawaii.....	_____	Other (specify).....	_____
Puerto Rico.....	_____		_____
Alaska.....	_____		_____

NOTE: In the following two questions (IV. 3 and 4) estimates are requested for general analysis and classification purposes and will not be shown for individual unions.

3. Industry composition of union membership. Indicate the approximate percentage of all union members working in establishments in each of the following industry groups:

Manufacturing:

Food, beverages, and tobacco.....	_____ %
Clothing, textiles, and leather products.....	_____ %
Furniture, lumber, wood products, and paper.....	_____ %
Printing and publishing.....	_____ %
Petroleum, chemicals, and rubber.....	_____ %
Stone, clay, and glass.....	_____ %
Metals, machinery, and equipment except transportation equipment.....	_____ %
Transportation equipment (automobiles, aircraft, shipbuilding).....	_____ %
Manufacturing (classification not available).....	_____ %

Nonmanufacturing:

Mining and quarrying (include crude petroleum and natural gas production).....	_____ %
Contract construction (building and special trade).....	_____ %
Transportation (include railroads, truck and water transportation, and allied services).....	_____ %
Telephone and telegraph.....	_____ %
Public utilities (electric, gas, and water).....	_____ %
Trade (wholesale and retail).....	_____ %
Finance and insurance.....	_____ %
Service industries (include hotels, laundries and other personal services, repair services, motion pictures, amusements and related services, hospitals, educational institutions, nonprofit membership organizations).....	_____ %
Agriculture and fishing.....	_____ %
Nonmanufacturing (classification not available).....	_____ %

Government:

Federal, State, and local.....	_____ %
Total.....	100 %

4. Approximate percentage of membership who are "white-collar" workers (include professional, technical, sales, and office workers) ----- %
(If none, enter zero)

V. COLLECTIVE BARGAINING AGREEMENTS:

(Estimates are to be used for general analysis and classification and will not be shown for individual unions.)

1. Approximate number of basic collective bargaining agreements with employers (do not include various supplements, pension, health, or welfare agreements as separate documents) _____ agreements
2. Approximate number of different employers covered by collective bargaining agreements _____ employers
3. Approximate number of workers covered by all collective bargaining agreements (include nonmembers in bargaining units) _____ workers
4. Has your union negotiated collective bargaining agreements with different employers in more than one State? Yes ☐ No ☐

Name of person reporting

Title

Date

APPENDIX C

Members outside continental United States included in membership reports submitted by national and international unions, 1958 ¹

Union	Number of members outside continental United States, by location						
	Total outside continental United States ²	Canada	Hawaii	Puerto Rico	Alaska	Canal Zone	Other
<i>American Federation of Labor and Congress of Industrial Organizations</i>							
Actors.....	1,031	939	92				
Air Line Dispatchers.....	200	85	12	1	18		84
Air Line Pilots.....	446		134	35	95		182
Asbestos.....	1,245	1,177			68		
Automobile.....	53,000	53,000					
Barbers.....	2,060	1,966			94		
Bill Posters.....	118	30				41	47
Boilermakers.....	6,318	6,110	177	3	28		
Bookbinders.....	3,525	3,500	25				
Brewery.....	5,800	5,800					
Brick and Clay.....	162	162					
Bricklayers.....	7,570	7,364	137		65	4	
Broadcast.....	1,500	1,500					
Building Service.....	8,989	8,957			32		
Carpenters.....	77,750	70,000	1,600	3,500	2,600	50	
Cement.....	3,596	3,596					
Chemical.....	12,068	12,068					
Cigar.....	15	8		7			
Clothing.....	15,650	15,000		650			
Communications Workers.....	3,370	3,360	10				
Coopers.....	90	90					
Distillery.....	3,200	3,200					
Electrical (IUE).....	10,600	10,000		600			
Electrical (IBEW).....	29,300	25,000	2,500		1,300	500	
Elevator.....	1,196	1,170	23	1	2		
Engineers, Technical.....	1,095	900	30		165		
Engineers, Operating.....	11,000	10,000			1,000		
Fire Fighters.....	7,500	7,400			49	51	
Firemen and Oilers.....	4,050	4,050					
Flight Engineers.....	50	40	10				
Garment, United.....	1,500	1,500					
Garment, Ladies.....	20,814	16,249		4,565			
Glass Bottle.....	1,100	800		300			
Glass and Ceramic.....	4,774	4,774					
Glass, Flint.....	20	20					
Glove.....	8	8					
Government.....	2,150		350		1,000	700	100
Grain.....	1,538	1,538					
Granite.....	10	10					
Hatters.....	4,000	4,000					
Hod Carriers.....	21,009	18,833	471		1,705		
Hotel.....	19,425	14,671	1,653	1,159	1,942		
Insurance Agents ⁴	47	47					
Iron.....	10,687	9,992	344		351		
Jewelry.....	325	325					
Lathers.....	1,086	700	292		94		
Laundry.....	93				93		
Leather Goods.....	600	550		50			
Letter Carriers.....	414		258	116	40		
Locomotive Firemen.....	8,888	8,770			118		
Longshoremen ⁵	7,450	250		7,200			
Machinists.....	58,268	55,982	1,618	36	357	275	
Maintenance of Way.....	29,006	29,000				6	
Marble.....	395	395					
Marine Engineers.....	90		37			53	
Masters, Mates.....	400	150	70			180	
Meat Cutters.....	10,000	10,000					
Metal Polishers.....	75	75					
Molders.....	6,526	6,526					
Musicians.....	15,204	13,634	631	602	297		40
Newspaper Guild.....	3,012	2,837	175				
Office.....	5,295	5,295					
Oil.....	10,000	10,000					
Packinghouse.....	71,924	21,924		50,000			
Painters.....	7,696	7,142	140		407	7	
Papermakers.....	9,085	9,085					
Pattern Makers.....	415	400	15				
Photo-Engravers.....	1,065	1,065					
Plasterers.....	3,977	3,711	159		107		
Plate Printers.....	100	100					
Plumbing.....	22,410	20,500	640		700	70	500
Porters.....	600	600					
Post Office Clerks.....	550		200	200	150		
Post Office Motor Vehicle.....	13		8	5			
Post Office and Postal Transportation.....	25			25			
Potters.....	761	761					
Printing Pressmen.....	8,120	8,050	60			10	
Pulp.....	49,810	49,500			810		
Radio and Television.....	9	9					
Railroad Signalmen.....	991	991					
Railroad Telegraphers.....	10,498	10,483			15		
Railroad Trainmen.....	18,130	18,000			130		

See footnotes at end of table.

APPENDIX C—Continued

Members outside continental United States included in membership reports submitted by national and international unions, 1958 ¹—Continued

Union	Number of members outside continental United States, by location						
	Total outside continental United States ²	Canada	Hawaii	Puerto Rico	Alaska	Canal Zone	Other
<i>American Federation of Labor and Congress of Industrial Organizations—Continued</i>							
Railway Carmen	23,038	22,944			84	10	
Railway and Steamship Clerks	21,196	21,069		127			
Railway Supervisors	15	15					
Retail Clerks	5,207	³ 5,207					
Retail, Wholesale	16,500	16,500					
Roofers	350		250		100		
Rubber	9,566	9,535		31			
Seafarers	20,050	18,000	50		2,000		
Sheet Metal	7,369	7,000	200		150	19	
Shoe, Boot	1,200	1,200					
Siderographers	9	9					
Stage	1,628	1,561	48		10	9	
State and County	460	110				350	
Steel	75,000	75,000					
Stereotypers	400	400					
Stone and Allied	100	100					
Stone Cutters	200	200					
Stove Mounters	16	16					
Street, Electric Railway	12,520	12,500	10		10		
Switchmen	400	400					
Teachers	384		116		58	210	
Telegraphers	5,400	5,400					
Textile, United	5,000	5,000					
Textile Workers	15,000	15,000					
Tobacco Workers	6,407	6,407					
Train Dispatchers	16	8			6	2	
Typographical	7,037	³ 7,037					
Upholsterers	5,774	5,774					
Woodworkers	35,225	35,000			225		
<i>Unaffiliated</i>							
Bakery	8,128	³ 8,128					
Communications Association	100	100					
Electrical (UE)	24,000	³ 24,000					
Federal Employees	1,800		116	416	431	112	725
Guard, Plant	241	162	64	15			
Laundry	1,948	³ 1,948					
Letter Carriers, Rural	2		2				
Lithographers	2,804	2,772	32				
Locomotive Engineers	9,040	9,000				40	
Longshoremen ⁶	7,500	7,000		500			
Longshoremen and Warehousemen	23,650	2,000	21,000		650		
Mailers	20	20					
Mine, Mill	40,000	40,000					
Mine	21,000	21,000					
Post Office Craftsmen	25			25			
Post Office and General Services	55			21	31		3
Postal Supervisors	108		42	41	25		
Railroad Operating Crafts	4				4		
Railroad Yardmasters	3	3					
Railway Conductors	843	³ 843					
Screen Directors	13						13
Teamsters	42,216	37,943	2,511		1,762		
Writers	18	13					5

¹ Based primarily on union reports submitted in responses to the BLS questionnaire. In a few instances, Canadian membership figures were obtained from Labour Organization in Canada, 1958 edition, Department of Labour, Canada.

² Figures represent a total only to the extent that union-supplied figures, as supplemented by the Canadian report, are complete.

³ Figure obtained from Labour Organization in Canada, 1958 edition, Department of Labour, Canada. Figures from that source are reported as of January 1, 1958. For purposes of this table, it was assumed that unions

which were listed in the Canadian report, but did not report Canadian membership to the Bureau, did as a matter of practice include Canadian membership in their total report.

⁴ The Insurance Agents' International Union and the Insurance Workers of America merged in May 1959, to form the Insurance Workers International Union (AFL-CIO).

⁵ The International Brotherhood of Longshoremen merged with the International Longshoremen's Association in October 1959.

⁶ Affiliated with the AFL-CIO on November 17, 1959.

APPENDIX D

Approximate number of women reported by national and international unions, 1958 ¹

Union	Approximate number of women	Union	Approximate number of women
<i>American Federation of Labor and Congress of Industrial Organizations</i>		<i>American Federation of Labor and Congress of Industrial Organizations—Continued</i>	
Actors.....	(2) (3)	Post Office Clerks.....	(2) (3)
Agriculture.....	(2) (3)	Post Office Motor Vehicle.....	100
Air Line Dispatchers.....	(4)	Post Office and Postal Transportation.....	0
Air Line Pilots.....	5,700	Postal Transport.....	0
Aluminum.....	700	Potters.....	11,300
Asbestos.....	0	Printing Pressmen.....	11,000
Automobile.....	102,700	Pulp.....	49,500
Bakery.....	21,400	Radio.....	0
Barbers.....	3,600	Radio and Television.....	(2)
Bill Posters.....	(4)	Railroad Signalmen.....	0
Boilermakers.....	1,300	Railroad Telegraphers.....	3,200
Bookbinders.....	35,400	Railroad Trainmen.....	0
Brewery.....	2,500	Railroad Yardmasters.....	0
Brick and Clay.....	(2) (3)	Railway Carmen.....	3,100
Bricklayers.....	(2)	Railway Patrolmen.....	(2)
Broadcast.....	300	Railway and Steamship Clerks.....	41,200
Broom.....	(2) (3)	Railway Supervisors.....	0
Building Service.....	52,000	Retail Clerks.....	176,900
Carpenters.....	10,000	Retail, Wholesale.....	56,000
Cement.....	(2)	Roofers.....	0
Chemical.....	9,700	Rubber.....	31,700
Cigar.....	4,700	Seafarers.....	6,000
Clothing.....	282,000	Sheet Metal.....	800
Communications Workers.....	153,200	Shoe, United.....	29,000
Coopers.....	0	Shoe, Boot.....	(2) (3)
Distillery.....	11,600	Siderographers.....	0
Electrical (IUE).....	111,300	Stage.....	(2) (3)
Electrical (IBEW).....	225,000	State and County.....	(2) (3)
Elevator.....	0	Steel.....	0
Engineers, Technical.....	100	Stereotypers.....	300
Engineers, Operating.....	2,800	Stone and Allied.....	0
Fire Fighters.....	0	Stone Cutters.....	0
Firemen and Oilers.....	600	Stove Mounters.....	1,500
Flight Engineers.....	0	Street, Electric Railway.....	(2) (3)
Furniture.....	7,500	Switchmen.....	0
Garment, United.....	28,000	Teachers.....	33,000
Garment, Ladies.....	332,200	Telegraphers.....	21,900
Glass Bottle.....	17,700	Textile, United.....	27,600
Glass and Ceramic.....	5,200	Textile Workers.....	78,800
Glass Cutters.....	0	Tobacco Workers.....	19,200
Glass, Flint.....	2,900	Toy.....	11,300
Glove.....	2,300	Train Dispatchers.....	(4)
Government.....	24,000	Transport Service.....	0
Grain.....	5,200	Transport Workers.....	1,400
Granite.....	0	Typographical.....	(2)
Hatters.....	24,000	Upholsterers.....	12,900
Hod Carriers.....	0	Utility.....	6,600
Horseshoers.....	(2)	Wire Weavers.....	0
Hosiery.....	(2) (3)	Woodworkers.....	900
Hotel.....	174,500		
Industrial.....	40,000	<i>Unaffiliated</i>	
Insurance Agents.....	0	Airline Communications.....	1,100
Insurance Workers.....	(4)	Associated Unions.....	2,300
Iron.....	1,500	Bakery.....	30,800
Jewelry.....	(2) (3)	Christian Labor.....	(2) (3)
Lathers.....	0	Communications Association.....	3,200
Laundry.....	18,300	Die Sinkers.....	0
Leather Goods.....	20,000	Electrical (UE).....	48,000
Leather Workers.....	1,000	Engineers, Technical.....	(4)
Letter Carriers.....	(4)	Engravers.....	(4)
Locomotive Firemen.....	0	Federal Employees.....	(2) (3)
Longshoremen.....	2,000	Guard, Plant.....	(4)
Machinists.....	99,300	Independent Unions, Congress.....	(4)
Maintenance of Way.....	200	Industrial Workers.....	(2) (3)
Marble.....	0	Insurance Agents, Life.....	0
Marine Engineers.....	0	Lace.....	900
Marine and Shipbuilding.....	500	Laundry.....	(2) (3)
Maritime.....	1,600	Letter Carriers, Rural.....	200
Masters, Mates.....	0	Lithographers.....	400
Meat Cutters.....	48,800	Locomotive Engineers.....	0
Mechanics, Educational.....	(2)	Longshoremen.....	1,500
Mechanics, Naval Shore.....	(2)	Longshoremen and Warehousemen.....	8,400
Messengers.....	0	Machine Printers.....	0
Metal Polishers.....	700	Mallers.....	(4)
Molders.....	(2)	Mine, Mill.....	(2)
Musicians.....	15,800	Mine.....	(2)
Newspaper Guild.....	(2) (3)	Newspaper and Mail Deliverers.....	(4)
Office.....	(2) (3)	Packinghouse.....	(2) (3)
Oil.....	13,500	Petroleum.....	100
Packinghouse.....	28,400	Post Office Craftsmen.....	(2) (3)
Painters.....	(2)	Post Office and General Services.....	1,200
Papermakers.....	13,500	Postal, Alliance.....	900
Pattern Makers.....	0	Postal Supervisors.....	500
Photo-Engravers.....	200	Postmasters.....	(2) (3)
Plasterers.....	0	Protection Employees.....	0
Plate Printers.....	(4)	Railroad Operating Crafts.....	0
Plumbing.....	(2)		
Porters.....	(4)		

See footnotes at end of table.

APPENDIX D—Continued

*Approximate number of women reported by national and international unions, 1958*¹— Continued

Union	Approximate number of women	Union	Approximate number of women
<i>Unaffiliated—Continued</i>		<i>Unaffiliated—Continued</i>	
Railroad Yardmasters.....	0	Telephone.....	54,000
Railway Conductors.....	(2)	Tool Craftsmen.....	0
Railway Employees.....	0	Utility, New England.....	500
Railway Trainmen and Locomotive Firemen.....	(2)	Watchworkers.....	500
Screen Directors.....	(4)	Watchmen's Association.....	0
Shoe and Allied Craftsmen.....	2,200	Welders.....	(4)
Teamsters.....	156,000	Writers.....	300

¹ Based on union reports in response to BLS questionnaire item "approximate percentage of membership who are women." Percentage reports of unions were applied to reported membership data. A few unions submitted responses within a range; for purposes of this table, the midpoint of the range was used.

² Data not reported.

³ Women members believed to comprise at least 5 percent of membership.

⁴ Fewer than 100 women.

⁵ The Insurance Agents International Union and the Insurance Workers of America merged in May 1959 to form the Insurance Workers International Union (AFL-CIO).

⁶ The International Brotherhood of Longshoremen merged with the International Longshoremen's Association in October 1959.

⁷ The American Wire Weavers Protective Association merged with the United Papermakers and Paperworkers in February 1959.

⁸ Affiliated with the AFL-CIO on November 17, 1959.

APPENDIX E

Categories included in or excluded from union membership data reported by unions, 1958¹

Union	Unemployed		Involved in work stoppages		Armed Forces		Apprentices		Retired	
	Included	Excluded	Included	Excluded	Included	Excluded	Included	Excluded	Included	Excluded
<i>American Federation of Labor and Congress of Industrial Organizations</i>										
Agricultural	X		X						X	
Air Line Dispatchers			X					X		X
Air Line Pilots		X	X			X		X		X
Aluminum		X		X		X				X
Automobile		X					X			X
Bakery	X		X			X	X			X
Barbers	X		X			X	X		X	
Bill Posters			X		X		X		X	
Bookbinders	X		X			X	X			X
Brick and Clay		X		X		X	X			X
Bricklayers						X		X		
Broadcast		X			X					
Carpenters	X		X		X		X		X	
Cement	X		X			X	X			X
Chemical		X	X			X		X		X
Cigar	X									X
Clothing	X		X			X	X			X
Communications Workers	X		X			X				X
Coopers	X		X		X		X		X	
Distillery		X				X				X
Electrical (IUE)		X		X		X	X			X
Electrical (IBEW)	X		X		X		X		X	
Elevator	X		X		X					X
Engineers, Technical						X				X
Engineers, Operating	X		X		X		X			
Firemen and Oilers	X		X		X					
Flight Engineers		X	X			X	X			X
Furniture		X	X			X	X			X
Garment, United	X		X		X		X		X	
Garment, Ladies'	X		X			X				X
Glass Bottle		X		X		X	X			X
Glass and Ceramic			X							X
Glass Cutters	X				X		X			X
Glass, Flint		X		X		X		X		X
Glove	X		X			X		X		X
Granite	X						X			X
Hatters	X		X			X	X			X
Insurance Agents ²		X		X		X		X		X
Insurance Workers ²		X		X		X				X
Iron	X		X		X		X		X	
Jewelry	X		X		X		X			X
Lathers	X		X			X		X		X
Laundry		X				X				X
Leather Goods		X		X		X				X
Leather Workers	X		X		X		X		X	
Letter Carriers					X				X	
Locomotive Firemen		X	X		X					X
Longshoremen ²		X								
Machinists	X		X			X	X		X	
Maintenance of Way	X		X		X				X	
Marine and Shipbuilding		X	X			X	X			X
Maritime	X		X			X				X
Masters, Mates	X		X			X				X
Meat Cutters	X		X			X	X			X
Messengers										
Musicians	X		X		X				X	
Newspaper Guild			X			X			X	
Oil		X	X			X		X		X
Painters	X		X			X				X
Papermakers	X		X		X					X
Pattern Makers			X		X		X		X	
Photo-Engravers	X		X		X			X		X
Plasterers						X				X
Plate Printers	X		X			X		X		X
Plumbing	X		X			X			X	
Porters		X		X		X		X		X
Post Office Motor Vehicle		X				X				X
Postal Transport										
Potters	X		X		X		X		X	
Printing Pressmen	X		X		X		X		X	
Pulp		X		X		X				X
Radio	X				X		X			X
Railroad Signalmen						X				X
Railroad Telegraphers		X				X				X
Railroad Trainmen	X				X				X	
Railroad Yardmasters			X							
Railway Carmen	X									
Railway Patrolmen		X								
Railway and Steamship Clerks	X				X				X	
Railway Supervisors		X		X		X		X		X
Retail Clerks		X	X			X	X			X
Retail, Wholesale		X	X			X		X		X
Roofers	X		X		X		X		X	
Rubber		X		X		X				X
Sheet Metal	X		X		X			X	X	
Shoe, United	X		X			X			X	
Siderographers							X			
Stage						X				

See footnotes at end of table.

APPENDIX E—Continued

Categories included in or excluded from union membership data reported by unions, 1958¹—Continued

Union	Unemployed		Involved in work stoppages		Armed Forces		Apprentices		Retired	
	Included	Excluded	Included	Excluded	Included	Excluded	Included	Excluded	Included	Excluded
<i>American Federation of Labor and Congress of Industrial Organizations—Continued</i>										
Steel.....		X								
Stereotypers.....	X		X		X		X		X	
Stone and Allied.....	X		X		X		X		X	
Stone Cutters.....	X		X						X	
Stove Mounters.....	X				X					X
Street, Electric Railway.....	X		X			X			X	
Switchmen.....	X		X				X		X	
Telegraphers.....		X				X				
Textile, United.....		X				X				X
Textile Workers.....		X		X						
Tobacco Workers.....		X		X		X		X		X
Train Dispatchers.....		X		X	X			X		X
Transport Service.....		X		X		X		X		X
Transport Workers.....	X									
Typographical.....	X		X		X		X		X	
Upholsterers.....	X		X		X		X			X
Utility.....			X			X			X	
Wire Weavers ⁴		X		X		X		X		X
Woodworkers.....		X	X			X				
<i>Unaffiliated</i>										
Airline Communications.....		X				X				X
Associated Unions.....		X	X			X				X
Communications Association.....		X				X				X
Die Sinkers.....			X				X			
Engineers, Technical.....		X		X		X				X
Engravers.....	X				X		X		X	
Federal Employees.....									X	
Guard, Plant.....	X				X				X	
Independent Unions, Congress.....	X		X		X		X		X	
Letter Carriers, Rural.....					X		X		X	
Lithographers.....									X	
Locomotive Engineers.....			X			X				X
Longshoremen and Warehousemen.....	X					X				X
Machine Printers.....	X		X			X		X		X
Mailers.....	X		X			X			X	
Mine, Mill.....	X		X						X	
Mine.....	X		X		X				X	
Newspaper and Mail Deliverers.....	X		X			X		X		X
Petroleum.....					X					
Postal Alliance.....		X		X		X		X		X
Protection Employees.....										
Railroad Operating Crafts.....	X					X				
Railroad Yardmasters.....		X							X	
Railway Employees.....			X		X		X			X
Screen Directors.....	X					X				
Shoe and Allied Craftsmen.....	X		X			X				X
Teamsters.....	X		X			X				
Telephone.....		X		X		X		X		X
Tool Craftsmen.....	X		X		X		X		X	
Utility, New England.....					X					X
Watchworkers.....		X								X
Watchmen's Association.....	X									X
Welders.....		X		X		X		X		X

¹ This listing is based on replies to the items on the Bureau questionnaire. Interpretations may vary among national and international unions as to the definition of certain categories. This is particularly true of the apprentice category, as State laws or collective bargaining agreements are known to differ in their concepts and definitions of apprentices.

² The Insurance Agents International Union and the Insurance Workers

of America merged in May 1959, to form the Insurance Workers International Union (AFL-CIO).

³ The International Brotherhood of Longshoremen merged with the International Longshoremen's Association in October 1959.

⁴ The American Wire Weavers Protective Association merged with the United Papermakers and Paperworkers in February 1959.

APPENDIX F

Finding Index of Unions Listed in Directory

National and international unions are listed alphabetically by key words in the Directory. The listings below present the full official title of the organization with the key word or words (indicating where the union may be found in the Directory) appearing in boldfaced type.

Actors' Equity Association. See **Associated Actors and Artistes of America** (AFL-CIO).
Air Line Communication Employees Association (IND).
Air Line Dispatchers Association (AFL-CIO).
Alliance of Independent Telephone Unions (IND).
Aluminum Workers International Union (AFL-CIO).
Amalgamated Association of Street, Electric Railway and Motor Coach Employees of America (AFL-CIO).
Amalgamated Clothing Workers of America (AFL-CIO).
Amalgamated Lace Operatives of America (IND).
Amalgamated Lithographers of America (IND).
Amalgamated Meat Cutters and Butcher Workmen of North America (AFL-CIO).
American Bakery and Confectionery Workers' International Union (AFL-CIO).
American Communications Association (IND).
American Federation of Government Employees (AFL-CIO).
American Federation of Grain Millers (AFL-CIO).
American Federation of Hosiery Workers (AFL-CIO).
American Federation of Musicians (AFL-CIO).
American Federation of State, County and Municipal Employees (AFL-CIO).
American Federation of Teachers (AFL-CIO).
American Federation of Technical Engineers (AFL-CIO).
American Federation of Television and Radio Artists.
 See **Associated Actors and Artistes of America** (AFL-CIO).
American Flint Glass Workers' Union of North America (AFL-CIO).
American Guild of Musical Artists, Inc. See **Associated Actors and Artistes of America** (AFL-CIO).
American Guild of Variety Artists. See **Associated Actors and Artistes of America** (AFL-CIO).
American Newspaper Guild (AFL-CIO).
American Radio Association (AFL-CIO).
American Railway Supervisors Association; The (AFL-CIO).
American Train Dispatchers Association (AFL-CIO).
American Watch Workers Union (IND).
Associated Actors and Artistes of America (AFL-CIO).
Association of Unions of America (IND).
Association of Railway Trainmen and Locomotive Firemen (IND).
Atlantic and Gulf District. See **Seafarers' International Union of North America** (AFL-CIO).
Bakery and Confectionery Workers' International Union of America (IND).
Boot and Shoe Workers' Union (AFL-CIO).
Bricklayers, Masons and Plasterers' International Union of America (AFL-CIO).
Brotherhood of Locomotive Engineers (IND).
Brotherhood of Locomotive Firemen and Enginemen (AFL-CIO).
Brotherhood of Maintenance of Way Employees (AFL-CIO).
Brotherhood of Painters, Decorators and Paperhangers of America (AFL-CIO).
Brotherhood of Railroad Signalmen (AFL-CIO).
Brotherhood of Railroad Trainmen (AFL-CIO).
Brotherhood Railway Carmen of America (AFL-CIO).
Brotherhood of Railway and Steamship Clerks, Freight

Handlers, Express and Station Employees (AFL-CIO).
Brotherhood of Shoe and Allied Craftsmen (IND).
Brotherhood of Sleeping Car Porters (AFL-CIO).
Brotherhood of Utility Workers of New England, Inc. (IND).
Building Service Employees' International Union (AFL-CIO).
Christian Labor Association of the United States of America (IND).
Cigar Makers' International Union of America (AFL-CIO).
Commercial Telegraphers' Union; The (AFL-CIO).
Communications Workers of America (AFL-CIO).
Congress of Independent Unions (IND).
Coopers' International Union of North America (AFL-CIO).
Distillery, Rectifying and Wine Workers' International Union of America (AFL-CIO).
District 50. See **United Mine Workers of America** (IND).
Flight Engineers' International Association (AFL-CIO).
Friendly Society of Engravers and Sketchmakers (IND).
Glass Bottle Blowers Association of the United States and Canada (AFL-CIO).
Granite Cutters' International Association of America; The (AFL-CIO).
Great Lakes District. See **Seafarers' International Union of North America** (AFL-CIO).
Hebrew Actors Union. See **Associated Actors and Artistes of America** (AFL-CIO).
Hotel & Restaurant Employees and Bartenders International Union (AFL-CIO).
Independent Union of Petroleum Workers (IND).
Independent Union of Plant Protection Employees in the Electrical and Machine Industry (IND).
Independent Watchmen's Association (IND).
Industrial Union of Marine and Shipbuilding Workers of America (AFL-CIO).
Inlandboatmen's Union of the Pacific. See **Seafarers' International Union of North America** (AFL-CIO).
Insurance Workers International Union (AFL-CIO).
International Air Line Pilots Association (AFL-CIO).
International Air Line Stewards and Stewardesses Association. See **International Air Line Pilots Association** (AFL-CIO).
International Alliance of Bill Posters, Billers and Distributors of the United States and Canada (AFL-CIO).
International Alliance of Theatrical Stage Employees and Moving Picture Machine Operators of the United States and Canada (AFL-CIO).
International Association of Bridge, Structural and Ornamental Iron Workers (AFL-CIO).
International Association of Fire Fighters (AFL-CIO).
International Association of Heat and Frost Insulators and Asbestos Workers (AFL-CIO).
International Association of Machinists (AFL-CIO).
International Association of Marble, Slate and Stone Polishers, Rubbers and Sawyers, Tile and Marble Setters' Helpers and Marble Mosaic and Terrazzo Workers' Helpers (AFL-CIO).
International Association of Railway Employees (IND).
International Association of Siderographers (AFL-CIO).
International Association of Tool Craftsmen (IND).
International Broom and Whisk Makers' Union of America (AFL-CIO).
International Brotherhood of Boilermakers, Iron Shipbuilders, Blacksmiths, Forgers and Helpers (AFL-CIO).
International Brotherhood of Bookbinders (AFL-CIO).
International Brotherhood of Electrical Workers (AFL-CIO).
International Brotherhood of Firemen and Oilers (AFL-CIO).

International Brotherhood of Operative Potters (AFL-CIO).
 International Brotherhood of Pulp, Sulphite and Paper Mill Workers (AFL-CIO).
 International Brotherhood of Teamsters, Chauffeurs, Warehousemen and Helpers of America (IND).
 International Chemical Workers Union (AFL-CIO).
 International Die Sinkers' Conference (IND).
 International Glove Workers' Union of America (AFL-CIO).
 International Hod Carriers', Building and Common Laborers' Union of America (AFL-CIO).
 International Jewelry Workers' Union (AFL-CIO).
 International Ladies' Garment Workers' Union (AFL-CIO).
 International Leather Goods, Plastic and Novelty Workers' Union (AFL-CIO).
 International Longshoremen's Association (AFL-CIO).
 International Longshoremen's and Warehousemen's Union (IND).
 International Mailers Union (IND).
 International Molders and Foundry Workers Union of North America (AFL-CIO).
 International Organization of Masters, Mates and Pilots (AFL-CIO).
 International Photo Engravers' Union of North America (AFL-CIO).
 International Plate Printers', Die Stampers' and Engravers' Union of North America (AFL-CIO).
 International Printing Pressmen and Assistants' Union of North America (AFL-CIO).
 International Stereotypers' and Electrotypers' Union of North America (AFL-CIO).
 International Typographical Union (AFL-CIO).
 International Union, Allied Industrial Workers of America (AFL-CIO).
 International Union of Doll and Toy Workers of the United States and Canada (AFL-CIO).
 International Union of Electrical, Radio and Machine Workers (AFL-CIO).
 International Union of Elevator Constructors (AFL-CIO).
 International Union of Journeymen Horseshoers of the United States and Canada (AFL-CIO).
 International Union of Life Insurance Agents (IND).
 International Union of Mine, Mill and Smelter Workers (IND).
 International Union of Operating Engineers (AFL-CIO).
 International Union, United Automobile, Aircraft and Agricultural Implement Workers of America (AFL-CIO).
 International Union of United Brewery, Flour, Cereal, Soft Drink and Distillery Workers of America (AFL-CIO).
 International Woodworkers of America (AFL-CIO).
 Italian Actors Union. See Associated Actors and Artistes of America (AFL-CIO).
 Journeymen Barbers, Hairdressers, Cosmetologists and Proprietors' International Union of America (AFL-CIO).
 Journeymen Stone Cutters Association of North America (AFL-CIO).
 Laundry and Dry Cleaning International Union (AFL-CIO).
 Laundry, Cleaning and Dye House Workers International Union (IND).
 Leather Workers International Union of America (AFL-CIO).
 Machine Printers' Beneficial Association of the United States (IND).
 Marine Cooks and Stewards' Union. See Seafarers' International Union of North America (AFL-CIO).
 Mechanics Educational Society of America (AFL-CIO).
 Metal Polishers, Buffers, Platers and Helpers International Union (AFL-CIO).
 National Agricultural Workers Union (AFL-CIO).
 National Alliance of Postal Employees (IND).
 National Association of Broadcast Employees and Technicians (AFL-CIO).
 National Association of Letter Carriers of the United States of America (AFL-CIO).
 National Association of Master Mechanics and Foremen of Naval Shore Establishments (AFL-CIO).
 National Association of Post Office and General Services Maintenance Employees (IND).
 National Association of Post Office and Postal Transportation Service Mail Handlers, Watchmen and Messengers (AFL-CIO).
 National Association of Postal Supervisors (IND).
 National Brotherhood of Packinghouse Workers (IND).
 National Federation of Federal Employees (IND).
 National Federation of Post Office Clerks (AFL-CIO).
 National Federation of Post Office Motor Vehicle Employees (AFL-CIO).
 National Industrial Workers Union (IND).
 National League of Postmasters of the United States (IND).
 National Marine Engineers' Beneficial Association (AFL-CIO).
 National Maritime Union of America (AFL-CIO).
 National Postal Clerks Union (IND).
 National Postal Transport Association (AFL-CIO).
 National Rural Letter Carriers' Association (IND).
 National Union, United Welders of America (IND).
 Newspaper and Mail Deliverers' Union of New York and Vicinity (IND).
 Office Employees International Union (AFL-CIO).
 Oil, Chemical and Atomic Workers International Union (AFL-CIO).
 Operative Plasterers' and Cement Masons' International Association of the United States and Canada (AFL-CIO).
 Order of Railroad Telegraphers; The (AFL-CIO).
 Order of Railway Conductors and Brakemen (IND).
 Pacific Coast Marine Firemen, Oilers, Watertenders and Wipers Association. See Seafarers' International Union of North America (AFL-CIO).
 Pattern Makers' League of North America (AFL-CIO).
 Radio and Television Directors Guild (AFL-CIO).
 Railroad Yardmasters of America (AFL-CIO).
 Railroad Yardmasters of North America, Inc. (IND).
 Railway Patrolmen's International Union (AFL-CIO).
 Retail Clerks International Association (AFL-CIO).
 Retail, Wholesale and Department Store Union (AFL-CIO).
 Sailors' Union of the Pacific. See Seafarers' International Union of North America (AFL-CIO).
 Screen Actors Guild, Inc. See Associated Actors and Artistes of America (AFL-CIO).
 Screen Directors' Guild of America, Inc. (IND).
 Screen Extras Guild, Inc. See Associated Actors and Artistes of America (AFL-CIO).
 Seafarers' International Union of North America (AFL-CIO).
 Sheet Metal Workers' International Association (AFL-CIO).
 Stove Mounters' International Union of North America (AFL-CIO).
 Switchmen's Union of North America (AFL-CIO).
 Technical Engineers Association (IND).
 Textile Workers Union of America (AFL-CIO).
 The National Association of Special Delivery Messengers (AFL-CIO).
 Tobacco Workers International Union (AFL-CIO).
 Transport Workers Union of America (AFL-CIO).
 United Association of Journeymen and Apprentices of the Plumbing and Pipe Fitting Industry of the United States and Canada (AFL-CIO).
 United Brick and Clay Workers of America (AFL-CIO).
 United Brotherhood of Carpenters and Joiners of America (AFL-CIO).
 United Cement, Lime and Gypsum Workers International Union (AFL-CIO).

United Construction Workers. See United Mine Workers of America (IND).
 United Electrical, Radio and Machine Workers of America (IND).
 United Furniture Workers of America (AFL-CIO).
 United Garment Workers of America (AFL-CIO).
 United Glass and Ceramic Workers of North America (AFL-CIO).
 United Hatters, Cap and Millinery Workers International Union (AFL-CIO).
 United Marine Workers. See United Mine Workers of America (IND).
 United Mine Workers of America (IND).
 United National Association of Post Office Craftsmen (IND).
 United Packinghouse Workers of America (AFL-CIO).
 United Papermakers and Paperworkers (AFL-CIO).
 United Plant Guard Workers of America (IND).
 United Railroad Operating Crafts (IND).
 United Rubber, Cork, Linoleum and Plastic Workers of America (AFL-CIO).

United Shoe Workers of America (AFL-CIO).
 United Slate, Tile and Composition Roofers, Damp and Waterproof Workers Association (AFL-CIO).
 United Steelworkers of America (AFL-CIO).
 United Stone and Allied Products Workers of America (AFL-CIO).
 United Textile Workers of America (AFL-CIO).
 United Transport Service Employees (AFL-CIO).
 Upholsterers' International Union of North America (AFL-CIO).
 Utility Workers Union of America (AFL-CIO).
 Window Glass Cutters League of America (AFL-CIO).
 Wood, Wire and Metal Lathers International Union; The (AFL-CIO).
 Writers Guild of America (IND).
 Writers Guild of America, East, Inc. See Writers Guild of America (IND).
 Writers Guild of America, West, Inc. See Writers Guild of America (IND).

APPENDIX G

Commonly Used Abbreviations of Federations and National and International Unions ¹

<i>Abbreviation</i>	<i>Name of Union</i>
AAA	Actors and Artistes of America; Associated (AFL-CIO).
ABCW	Bakery and Confectionery Workers' International Union; American (AFL-CIO).
ACA (I)	Communications Association; American (IND).
ACEA (I)	Air Line Communication Employees Association (IND).
ACWA	Clothing Workers of America; Amalgamated (AFL-CIO).
AEA	Actors' Equity Association. See Associated Actors and Artistes of America (AFL-CIO).
AFGE	Government Employees; American Federation of (AFL-CIO).
AFGM	Grain Millers; American Federation of (AFL-CIO).
AFGW	Glass Workers' Union of North America; American Flint (AFL-CIO).
AFHW	Hosiery Workers; American Federation of (AFL-CIO).
AFL-CIO	American Federation of Labor and Congress of Industrial Organizations ²
AFM	Musicians; American Federation of (AFL-CIO).
AFRA	American Federation of Television and Radio Artists. See Associated Actors and Artistes of America (AFL-CIO).
AFT	Teachers; American Federation of (AFL-CIO).
AFTE	Engineers; American Federation of Technical (AFL-CIO).
AGM	American Guild of Musical Artists, Inc. See Associated Actors and Artistes of America (AFL-CIO).
AGV	American Guild of Variety Artists. See Associated Actors and Artistes of America (AFL-CIO).
AIW	Industrial Workers of America; International Union, Allied (AFL-CIO).
ALA (I)	Lithographers of America; Amalgamated (IND).
ALDA	Air Line Dispatchers Association (AFL-CIO).
ALO (I)	Lace Operatives of America; Amalgamated (IND).
ALPA	Air Line Pilots Association; International (AFL-CIO).
ALSS	International Air Line Stewards and Stewardesses Association. See International Air Line Pilots Association (AFL-CIO).
ANG	Newspaper Guild; American (AFL-CIO).
ARA	Radio Association; American (AFL-CIO).
ATU (I)	Telephone Unions; Alliance of Independent (IND).
AUA (I)	Associated Unions of America (IND).
AWU	Aluminum Workers International Union (AFL-CIO).
AWWU (I)	Watch Workers Union; American (IND).
BBF	Boilermakers, Iron Shipbuilders, Blacksmiths, Forgers and Helpers; International Brotherhood of (AFL-CIO).
BCW (I)	Bakery and Confectionery Workers' International Union of America (IND).
BFCSD	Brewery, Flour, Cereal, Soft Drink and Distillery Workers of America; International Union of United (AFL-CIO).
BHC	Barbers, Hairdressers, Cosmetologists and Proprietors' International Union of America; Journeymen (AFL-CIO).
BLE (I)	Locomotive Engineers; Brotherhood of (IND).
BMP	Bricklayers, Masons and Plasterers' International Union of America (AFL-CIO).
BMWE	Maintenance of Way Employees; Brotherhood of (AFL-CIO)

¹ The abbreviations listed are not necessarily the official ones, but are those which have been used in various Bureau of Labor Statistics publications and elsewhere.

² Federation of national and international unions.

<i>Abbreviation</i>	<i>Name of Union</i>
BPBD	Bill Posters, Billers and Distributors of the United States and Canada; International Alliance of (AFL-CIO).
BPDP	Painters, Decorators and Paperhangers of America; Brotherhood of (AFL-CIO).
BRC	Railway Carmen of America; Brotherhood (AFL-CIO).
BRS	Railroad Signalmen; Brotherhood of (AFL-CIO).
BRSC	Railway and Steamship Clerks, Freight Handlers, Express and Station Employees; Brotherhood of (AFL-CIO).
BRT	Railroad Trainmen; Brotherhood of (AFL-CIO).
BSAC (I)	Shoe and Allied Craftsmen; Brotherhood of (IND).
BSE	Building Service Employees' International Union (AFL-CIO).
BSOIW	Iron Workers; International Association of Bridge, Structural and Ornamental (AFL-CIO).
BSW	Shoe Workers' Union; Boot and (AFL-CIO).
BWM	Broom and Whisk Makers' Union of America; International (AFL-CIO).
CIU	Coopers' International Union of North America (AFL-CIO).
CJA	Carpenters and Joiners of America; United Brotherhood of (AFL-CIO).
CLA (I)	Christian Labor Association of the United States of America (IND.).
CLGW	Cement, Lime and Gypsum Workers International Union; United (AFL-CIO).
CMIU	Cigar Makers' International Union of America (AFL-CIO).
COIU (I)	Independent Unions; Congress of (IND).
CTU	Telegraphers' Union; The Commercial (AFL-CIO).
CUA	Confederated Unions of America. ²
CWA	Communications Workers of America (AFL-CIO).
DRWW	Distillery, Rectifying and Wine Workers' International Union of America (AFL-CIO).
DSC (I)	Die Sinkers' Conference; International (IND).
ESA	Engineers and Scientists of America. ²
FEIA	Flight Engineers' International Association (AFL-CIO).
FSSES (I)	Engravers and Sketchmakers; Friendly Society of (IND).
GBBA	Glass Bottle Blowers Association of the United States and Canada (AFL-CIO).
GCIA	Granite Cutters' International Association of America; The (AFL-CIO).
GWU	Glove Workers' Union of America; International (AFL-CIO).
HAU	Hebrew Actors Union. See Associated Actors and Artistes of America (AFL-CIO).
HCL	Hod Carriers', Building and Common Laborers' Union of America; International (AFL-CIO).
HCMW	Hatters, Cap and Millinery Workers International Union; United (AFL-CIO).
HFIA	Asbestos Workers; International Association of Heat and Frost Insulators and (AFL-CIO).
HREU	Hotel & Restaurant Employees and Bartenders International Union (AFL-CIO).
IAFF	Fire Fighters; International Association of (AFL-CIO).
IAM	Machinists; International Association of (AFL-CIO).
IAS	Siderographers; International Association of (AFL-CIO).
IATC (I)	Tool Craftsmen; International Association of (IND).
IATSE	Stage Employes and Moving Picture Machine Operators of the United States and Canada; International Alliance of Theatrical (AFL-CIO).
IAU	Italian Actors Union. See Associated Actors and Artistes of America (AFL-CIO).
IBB	Bookbinders; International Brotherhood of (AFL-CIO).
IBEW	Electrical Workers; International Brotherhood of (AFL-CIO).
IBFO	Firemen and Oilers; International Brotherhood of (AFL-CIO).
IBOP	Potters; International Brotherhood of Operative (AFL-CIO).
ICW	Chemical Workers Union; International (AFL-CIO).

² Federation of national and international unions.

<i>Abbreviation</i>	<i>Name of Union</i>
IDTW	Toy Workers of the United States and Canada; International Union of Doll and (AFL-CIO).
ILA	Longshoremen's Association; International (AFL-CIO).
ILGW	Garment Workers' Union; International Ladies' (AFL-CIO).
ILWU (I)	Longshoremen's and Warehousemen's Union; International (IND).
IMFW	Molders and Foundry Workers Union of North America; International (AFL-CIO).
IMU (I)	Mailers Union; International (IND).
IPEU	Photo Engravers' Union of North America; International (AFL-CIO).
IPPA	Printing Pressmen and Assistants' Union of North America (AFL-CIO).
IRE (I)	Railway Employees; International Association of (IND).
ISEU	Stereotypers' and Electrotypers' Union of North America (AFL-CIO).
ITU	Typographical Union; International (AFL-CIO).
IUE	Electrical, Radio and Machine Workers; International Union of (AFL-CIO).
IUEC	Elevator Constructors; International Union of (AFL-CIO).
IUMSW	Marine and Shipbuilding Workers of America; Industrial Union of (AFL-CIO).
IUOE	Engineers; International Union of Operating (AFL-CIO).
IUPW (I)	Petroleum Workers; Independent Union of (IND).
IWA	Woodworkers of America; International (AFL-CIO).
IWIU	Insurance Workers International Union (AFL-CIO).
JSA	Stone Cutters Association of North America; Journeymen (AFL-CIO).
JWU	Jewelry Workers' Union; International (AFL-CIO).
LDC	Laundry and Dry Cleaning International Union (AFL-CIO).
LFE	Locomotive Firemen and Enginemen; Brotherhood of (AFL-CIO).
LGPN	Leather Goods, Plastic and Novelty Workers' Union; International (AFL-CIO).
LIA (I)	Insurance Agents; International Union of Life (IND).
LWIU (I)	Laundry, Cleaning and Dye House Workers International Union (IND).
LWU	Leather Workers International Union of America (AFL-CIO).
MCBW	Meat Cutters and Butcher Workmen of North America; Amalgamated (AFL-CIO).
MEBA	Marine Engineers' Beneficial Association; National (AFL-CIO).
MESA	Mechanics Educational Society of America (AFL-CIO).
MMF	Mechanics and Foremen of Naval Shore Establishments; National Association of Master (AFL-CIO).
MMP	Masters, Mates and Pilots; International Organization of (AFL-CIO).
MMSW (I)	Mine, Mill and Smelter Workers; International Union of (IND).
MPBA (I)	Machine Printers' Beneficial Association of the United States (IND).
MPBP	Metal Polishers, Buffers, Platers and Helpers International Union (AFL-CIO).
MSSP	Marble, Slate and Stone Polishers, Rubbers and Sawyers, Tile and Marble Setters' Helpers and Marble Mosaic and Terrazzo Workers' Helpers; International Association of (AFL-CIO).
NABET	Broadcast Employees and Technicians; National Association of (AFL-CIO).
NALC	Letter Carriers of the United States of America; National Association of (AFL-CIO).
NAPE (I)	Postal Employees; National Alliance of (IND).
NAPO (I)	Post Office Craftsmen; United National Association of (IND).
NAPS (I)	Postal Supervisors; National Association of (IND).
NAW	Agricultural Workers Union; National (AFL-CIO).
NBPW (I)	Packinghouse Workers; National Brotherhood of (IND).
NFFE (I)	Federal Employees; National Federation of (IND).
NFPO	Post Office Clerks; National Federation of (AFL-CIO).
NIUC	National Independent Union Council. ²
NIW (I)	Industrial Workers Union; National (IND).

² Federation of national and international unions.

<i>Abbreviation</i>	<i>Name of Union</i>
NLP (I)	Postmasters of the United States; National League of (IND).
MMD (I)	Newspaper and Mail Deliverers' Union of New York and Vicinity (IND).
NMU	Maritime Union of America; National (AFL-CIO).
NPCU (I)	Postal Clerks' Union; National (IND).
OCAW	Oil, Chemical and Atomic Workers International Union (AFL-CIO).
OEUU	Office Employees International Union (AFL-CIO).
OPCM	Plasterers' and Cement Masons' International Association of the United States and Canada; Operative (AFL-CIO).
ORCB (I)	Railway Conductors and Brakemen; Order of (IND).
ORT	Railroad Telegraphers; The Order of (AFL-CIO).
PGW	Guard Workers of America; United Plant (IND).
PML	Pattern Makers' League of North America (AFL-CIO).
POMH	Post Office and Postal Transportation Service Mail Handlers, Watchmen and Messengers; National Association of (AFL-CIO).
POMV	Post Office Motor Vehicle Employees; National Federation of (AFL-CIO).
POSM (I)	Post Office and General Services Maintenance Employees; National Association of (IND).
PPDSE	Plate Printers', Die Stampers' and Engravers' Union of North America; International (AFL-CIO).
PPE (I)	Protection Employees in the Electrical and Machine Industry; Independent Union of Plant (IND).
PPF	Plumbing and Pipe Fitting Industry of the United States and Canada; United Association of Journeymen and Apprentices of the (AFL-CIO).
PSPMW	Pulp, Sulphite and Paper Mill Workers; International Brotherhood of (AFL-CIO).
PTA	Postal Transport Association; National (AFL-CIO).
RCIA	Retail Clerks International Association (AFL-CIO).
RDWW	Roofers, Damp and Waterproof Workers Association; United Slate, Tile and Composition (AFL-CIO).
RLCA (I)	Letter Carriers' Association; National Rural (IND).
RPU	Railway Partolmen's International Union (AFL-CIO).
RSA	Railway Supervisors Association; The American (AFL-CIO).
RTDG	Radio and Television Directors Guild (AFL-CIO).
RTLFI (I)	Railway Trainmen and Locomotive Firemen; Association of (IND).
RWDSU	Retail, Wholesale and Department Store Union (AFL-CIO).
RYA	Railroad Yardmasters of America (AFL-CIO).
RYNA (I)	Railroad Yardmasters of North America, Inc. (IND).
SAG	Screen Actors Guild, Inc. See Associated Actors and Artistes of America (AFL-CIO).
SAPW	Stone and Allied Products Workers of America; United (AFL-CIO).
SCME	State, County and Municipal Employees; American Federation of (AFL-CIO).
SCP	Porters; Brotherhood of Sleeping Car (AFL-CIO).
SDG (I)	Screen Directors' Guild of America, Inc. (IND).
SDM	Messengers; The National Association of Special Delivery (AFL-CIO).
SEG	Screen Extras Guild, Inc. See Associated Actors and Artistes of America (AFL-CIO).
SERMCE	Street, Electric Railway and Motor Coach Employes of America; Amalgamated Association of (AFL-CIO).
SIU	Seafarers' International Union of North America (AFL-CIO).
SIU-AG	Atlantic and Gulf District.
SIU-GL	Great Lakes District.
SIU-IUP	Inlandboatmen's Union of the Pacific.
SIU-MCS	Marine Cooks and Stewards' Union.
SIU-MFOW	Pacific Coast Marine Firemen, Oilers, Watertenders and Wipers Association.
SIU-SUP	Sailors' Union of the Pacific.

<i>Abbreviation</i>	<i>Name of Union</i>
SMIU	Stove Mounters' International Union of North America (AFL-CIO).
SMW	Sheet Metal Workers' International Association (AFL-CIO).
SUNA	Switchmen's Union of North America (AFL-CIO).
TCWH (I)	Teamsters, Chauffeurs, Warehousemen and Helpers of America; International Brotherhood of (IND).
TDA	Train Dispatchers Association; American (AFL-CIO).
TENG (I)	Engineers Association; Technical (IND).
TWIU	Tobacco Workers International Union (AFL-CIO).
TWU	Transport Workers Union of America (AFL-CIO).
TWUA	Textile Workers Union of America (AFL-CIO).
UAW	Automobile, Aircraft and Agricultural Implement Workers of America; International Union, United (AFL-CIO).
UBCW	Brick and Clay Workers of America; United (AFL-CIO).
UE (I)	Electrical, Radio and Machine Workers of America; United (IND).
UFW	Furniture Workers of America; United (AFL-CIO).
UGCW	Glass and Ceramic Workers of North America; United (AFL-CIO).
UGW	Garment Workers of America; United (AFL-CIO).
UIU	Upholsterers' International Union of North America (AFL-CIO).
UJH	Horseshoers of the United States and Canada; International Union of Journeymen (AFL-CIO).
UMW (I)	Mine Workers of America; United (IND).
UMW-50 (I)	District 50, United Mine Workers of America; United Construction Workers; United Marine Workers; United Mine Workers of America (IND).
UPP	Papermakers and Paperworkers; United (AFL-CIO).
UPWA	Packinghouse Workers of America; United (AFL-CIO).
UROC (I)	Railroad Operating Crafts; United (IND).
URW	Rubber, Cork, Linoleum and Plastic Workers of America; United (AFL-CIO).
USA	Steelworkers of America; United (AFL-CIO).
USW	Shoe Workers of America; United (AFL-CIO).
UTSE	Transport Service Employees; United (AFL-CIO).
UTWA	Textile Workers of America; United (AFL-CIO).
UWA (I)	Welders of America; National Union, United (IND).
UWNE (I)	Utility Workers of New England, Inc.; Brotherhood of (IND).
UWU	Utility Workers Union of America (AFL-CIO).
WA (I)	Watchmen's Association; Independent (IND).
WGA (I)	Writers Guild of America (IND).
WGCL	Glass Cutters League of America; Window (AFL-CIO).
WWML	Lathers International Union; The Wood, Wire and Metal (AFL-CIO).

APPENDIX H

Index of Names

<i>Name</i>	<i>Page</i>	<i>Name</i>	<i>Page</i>
Abel, I. W.....	45	Black, F. E.....	49
Addy, Joseph.....	40	Black, Newton W.....	35
Adlum, Merle D.....	44	Blais, Denis A.....	49
Albarino, R. Alvin.....	47	Blatz, J. William.....	40
Alexander, James W.....	45	Block, Harry.....	51
Alexandre, Casimir.....	50	Blood, Ross D.....	38
Allen, Russel.....	24	Blumberg, Hyman.....	33
Allen, Thomas.....	34	Bogin, Abba.....	30
Allen, W. L.....	46	Bohr, Earl C.....	51
Allen, Walter M.....	42	Bonadio, Frank.....	22
Allen, William E.....	48	Bond, Ivy.....	40
Allison, Robert.....	47	Border, Norman W.....	46
Altman, Edward.....	38	Botkin, William.....	47
Amann, Joseph.....	29	Bourg, E. J.....	49
Anderer, W. A.....	45	Bowe, William H.....	41
Anderson, C. H.....	43	Bowen, John F.....	41
Anderson, R. C.....	48	Bowers, Paul E.....	44
Appleton, C.....	37	Boyd, Harold B.....	52
Aquadro, Charles D.....	44	Boyer, Floyd L.....	40
Arnold, Richard G.....	34	Boyer, Harry.....	51
Ashbrook, Earl B.....	32	Bozyk, Max.....	31
Awner, Max.....	33	Bradley, William V.....	38
Azpeitia, Mario.....	33	Bradshaw, Darden H.....	39
Babb, C. O.....	29	Brand, Herbert.....	44
Bacon, Emery.....	45	Brandenburg, Mortimer.....	34
Badoud, John J.....	39	Brandt, Alvin.....	31
Baer, Joseph.....	40	Braxton, Charles R.....	41
Bail, Alex.....	44	Breen, Henry J.....	35
Baker, Ellis T.....	40	Bridges, Harry.....	38
Baldanzi, George.....	46	Bright, Jackie.....	31
Ballard, Claude.....	47	Brindle, James.....	32
Ballard, Stanley.....	39	Bromley, Charles L.....	42
Banachowicz, Major.....	36	Brooks, George W.....	42
Barbee, W. M.....	50	Brown, Edwin C.....	51
Barkin, Solomon.....	46	Brown, Elmer.....	47
Barnes, Frank C.....	42	Brown, Fred J.....	48
Barnett, H. R.....	43	Brown, George.....	51
Bates, Harry C.....	19, 20, 32	Brown, Guy L.....	38
Baum, Ross.....	52	Brown, Kenneth J.....	37
Bazil, Max.....	29	Brown, K. S.....	48
Beard, Leland.....	35	Brown, Ronald A.....	35
Beattie, Albert.....	49	Brownlee, John.....	30
Beattie, Donald S.....	38	Brownlow, James A.....	25
Begler, Sam H.....	37	Broyer, James A.....	49
Beirne, Joseph A.....	19, 20, 33	Brubaker, Otis.....	45
Belanger, J. William.....	49	Brumm, John.....	38
Bellamy, Ralph.....	30	Bryant, Ray S.....	50
Bellew, Earl.....	49	Buck, William D.....	35
Bencan, W. L.....	29	Buckmaster, L. S.....	19, 44
Bennett, Bernard.....	41	Bufalino, Charles.....	40
Bennett, Samuel E.....	44	Burdon, George.....	44
Bergmann, Ralph.....	44	Burgess, Roger E.....	46
Bernhardt, A. J.....	43	Burke, James D.....	41
Bickmore, E.....	36	Burke, John P.....	42
Biemiller, Andrew J.....	20	Burkey, Miss Evelyn F.....	47
Biondi, Frank J.....	41	Burlingame, Cy.....	37
Birthright, William C.....	19, 20, 32	Burnett, Leslie.....	51
Bishop, Captain John M.....	39	Burnett, Newman H.....	42

<i>Name</i>	<i>Page</i>	<i>Name</i>	<i>Page</i>
Burrows, Orrin A.....	27	Cooper, Lyle.....	40
Burwell, Arthur T.....	41	Cope, Elmer F.....	51
Busher, Mark.....	31	Corbett, Raymond R.....	50
Bussie, Victor.....	49	Corcoran, Miss Helen M.....	36
Cahill, Peter J.....	37	Corcoran, Joseph P.....	41
Caldwell, J. J.....	51	Corrigan, Henry J.....	48
Caldwell, John P.....	45	Coughlin, Edward J.....	34
Calhoun, Jesse.....	38	Coughlin, Howard.....	40
Callahan, John A.....	49	Coutts, R. C.....	46
Calvin, William A.....	32	Covington, Arthur.....	46
Camelio, Salvatore.....	49	Cowley, William L.....	31
Cameron, Donald F.....	32	Cox, Willard L.....	35
Campbell, James A.....	35	Crim, W. M.....	49
Campobasso, Alberto.....	31	Crissey, Charles E.....	40
Carberry, J. P.....	42	Cross, James G.....	32
Carey, James B.....	19, 20, 23, 34	Cross, James R.....	51
Carlough, Edward F.....	44	Crossler, A. B.....	43
Carlough, Edward J.....	45	Crosswhite, Joe.....	50
Carmichael, Glen H.....	27	Crotty, H. C.....	38
Caron, Edgar.....	34	Cruikshank, Nelson H.....	20
Carper, Julian F.....	52	Cucich, George.....	26
Carter, James.....	32	Curan, John B.....	35
Caruso, Pasquale.....	47	Curran, Joseph.....	19, 39
Catton, Charles M.....	48	Curry, Madison S.....	29
Cavender, George A.....	48	Dales, C. Frank.....	42
Caylor, Mrs. Marie L.....	46	Daley, Joseph C.....	45
Chaffin, Wylie E.....	48	Damino, Harry O.....	46
Chandler, George.....	31	Daniel, Franz.....	21
Chapman, Frank M.....	33	Danielson, Donald D.....	33
Chapman, Gordon W.....	45	Davidson, Ray.....	40
Chase, Miss Helen.....	31	Davies, Mrs. Annette.....	32
Chase, Miss Lucille.....	31	Davis, J. H.....	52
Chase, W. E. B.....	43	Davis, James A.....	50
Chasmar, Winfield S.....	37	Davis, Truman.....	29, 36
Christiansen, C. F.....	43	Davis, V. F.....	38
Christopher, Paul R.....	21	DeAndrade, Anthony J.....	42
Chupka, John.....	46	Debrueque, A. U.....	35
Clancy, George V.....	39	DeGroot, Ralph.....	33
Clark, Enormel.....	41	Dehn, Otto C.....	33
Clark, Frank.....	37	Delaney, Joseph J.....	34
Clark, Jesse.....	42	Delaney, Roy.....	42
Clark, John.....	39	Della, Charles A.....	49
Clark, William.....	44	Delman, A. G.....	38
Clark, William H.....	44	Dennis, Frank E.....	39
Clarke, William Kendall.....	47	Denny, Joseph.....	32
Cloud, William R.....	47	Despol, John.....	48
Clutter, Dale D.....	35	Dethloff, T. C.....	27
Coate, Miss Margie.....	31	Diehl, Walter F.....	45
Coates, Miss Ann S.....	49	Dillon, John.....	42
Cobb, James B.....	41	Dingwell, Robert.....	49
Cole, Gordon.....	38	DiUbaldi, Samuel.....	50
Cole, James V.....	37	Dixon, Frederick.....	37
Cole, Scott W.....	49	Dixon, Votie D.....	41
Coleman, Gerald R.....	36	Doherty, Edmond.....	44
Collins, Daniel W.....	46	Doherty, William C.....	19, 27, 37
Colombo, Mrs. Ruth.....	51	Donahue, Charles.....	41
Colwell, George.....	49	Donahue, Jr., John J.....	47
Commerce, Robert E.....	31	Donaldson, Ernest E.....	37
Conaway, Donald F.....	30	Donnelly, Charles M.....	43
Connell, Wilfrid T.....	40	Donnelly, Miss Patricia H.....	38
Connors, John.....	20	Donovan, Tom.....	42
Conway, Daniel E.....	31	Dorman, Darrell H.....	49

<i>Name</i>	<i>Page</i>	<i>Name</i>	<i>Page</i>
Dorsky, Benjamin J.....	49	Franklin, Michael H.....	47
Douglas, Henderson B.....	40	Frazier, Eugene E.....	46
Dowling, John T.....	46	Fredenberger, William E.....	35
Downes, J. R.....	37	Fredrich, Marshall E.....	34
Downing, Carroll J.....	46	Freeman, Edward J.....	37
Doyle, James J.....	33	Freeman, Gordon M.....	34
Dozier, Richard.....	29	Frey, Ralph F.....	47
Drexler, Max.....	34	Fried, Milton.....	33
Driscoll, John J.....	48	Friedlander, Max.....	31
Driscoll, Mrs. Margaret Connors.....	48	Frost, Phil.....	42
Drummond, P. T.....	42	Fulford, Fred.....	35
Dubinsky, David.....	19, 20, 35	Fulton, Chester M.....	29
Duffy, Joseph A.....	37	Galarza, Ernest.....	31
Dullzell, Paul.....	30	Galbreth, Lowell K.....	42
Dumas, Frank.....	51	Gallagher, Jesse.....	21
Duncan, Angus.....	30	Gallagher, William.....	31
Dunnebeck, Joseph.....	46	Gallo, Toney.....	33
Durdik, Rudolph.....	43	Garno, Harold J.....	50
Durkin, Captain Robert E.....	39	Garst, Delmond.....	21
Durr, John J.....	47	Gavigan, William E.....	47
Dusten, Chester.....	22	Gefter, David.....	32
Earenfight, William C.....	41	Georgian, Angelo G.....	45
Eberhardy, A. J.....	32	Gerberding, Roy E.....	47
Ederer, Rupert.....	46	Gettman, Conrad.....	47
Ehrhart, Ed.....	48	Gianini, Miss Mildred.....	37
Elliott, John M.....	45	Gibbons, George M.....	43
Ellison, George.....	48	Gibson, Everett G.....	41
Emeigh, John W.....	37	Gilbert, H. E.....	38
Emspak, Julius.....	34	Gildea, Arthur P.....	32
English, John F.....	46	Giles, Miss Eloise.....	20
Erbach, Paul.....	47	Gillen, William A.....	37
Erwin, Floyd.....	33	Gillman, Charles H.....	21
Ezelie, Sam.....	49	Gilmour, Loyal H.....	32
Fagan, Ralph T.....	37	Ginsburg, Woodrow L.....	32
Faine, Hyman R.....	30	Glazer, Joseph.....	44
Fairchild, George E.....	33	Gleason, Thomas.....	38
Fairley, Lincoln.....	38	Glenn, Wayne E.....	48
Farnen, Fred J.....	44	Goldberg, Miss Paula.....	36
Farson, William J.....	40	Goldblatt, Louis.....	38
Faupl, Rudy.....	20	Golden, George T.....	40
Fay, T. Don.....	29	Goldstein, Louis.....	31
Fecteau, George O.....	45	Goodfellow, Joseph C.....	35
Federoff, Steve.....	39	Googe, George L.....	42
Feinstein, Charles.....	37	Gordon, Milton.....	46
Feller, Karl F.....	19, 32	Gorman, Charles.....	42
Ferges, George E.....	47	Gorman, Francis.....	46
Ferguson, M. E.....	50	Gorman, Patrick E.....	39
Ferrari, Walter.....	31	Gormley, Hugh.....	21
Fickel, Charles.....	31	Gottlieb, Mrs. Sylvia B.....	33
Fine, Ronald.....	51	Grady, John J.....	32
Fink, Melvin C.....	44	Graham, Lester.....	21
Fischer, Charles H.....	40	Grasso, Frank.....	40
Fisher, Joseph A.....	47	Gray, Richard J.....	22
Fitzgerald, Albert J.....	34	Greenberg, Max.....	44
Flanagan, Daniel.....	22	Greenberg, Mrs. Ruth Warren.....	48
Flegal, Harold R.....	32	Greene, Bernard.....	20
Flory, Gordon.....	49	Griepentrog, Carl W.....	36
Flounders, Clyde.....	34	Griffith, William.....	32
Flowers, Miss Bess.....	31	Griffiths, Walter.....	39
Fosco, Peter.....	36	Grigsby, Snow F.....	42
Fox, John M.....	44	Gritta, B. A.....	25, 26
Fox, Michael.....	26	Gritter, Joseph.....	33

<i>Name</i>	<i>Page</i>	<i>Name</i>	<i>Page</i>
Grogan, John J.....	38	Holder, J. W.....	50
Grushon, Mrs. M. V.....	42	Hollander, Louis.....	50
Gubser, Edward.....	43	Holleman, Jerry R.....	51
Guinan, Matthew.....	47	Holly, William S.....	49
Gummert, Harold.....	29	Holmden, Harland.....	45
Gurley, H. W.....	49	Hoop, William.....	49
Haas, George.....	39	Hopkins, Barney.....	49
Haberman, George A.....	52	Houk, Charles M.....	51
Hackney, Raymond.....	33	House, J. Cline.....	41
Haenggi, T. G.....	40	Howe, Horace E.....	49
Haggerty, C. J.....	48	Howieson, T. S.....	43
Haigler, Carey E.....	21	Huhndorff, Carl.....	38
Haines, Roy I.....	36	Humphreys, Richard W.....	36
Hall, George W.....	52	Hutcheson, Maurice A.....	19, 20, 33
Hall, Paul.....	44	Hutchings, Paul.....	26
Hallstrom, Gunnar.....	40	Hutton, Carrol.....	32
Haluska, Joseph.....	46	Irvin, Warren.....	39
Hameister, William F.....	47	Irving, Ben.....	30
Hammon, Marvin.....	29	Jack, Harold H.....	20
Hannah, Phil.....	51	Jacobson, Joel R.....	50
Hanover, Harold C.....	50	Jaffe, Ludwig.....	50
Harper, William P.....	37	Jager, Oscar.....	24
Harris, E. T. Buck.....	31	Jamison, R. H.....	43
Harrison, George M.....	19, 20, 43	Janaskie, Andrew J.....	36
Harrison, Harvey C.....	43	Jankowski, John F.....	45
Hartmann, Edmund L.....	47	Jenkins, L. C.....	49
Hartnett, Al.....	34	Jewell, Gilbert.....	36
Hartshorn, John.....	29, 36	Johnson, Mrs. Esther F.....	36
Hartung, A. F.....	47	Johnson, Leroy.....	40
Hasselgren, Harry R.....	38	Johnson, Michael.....	51
Hathaway, G. R.....	40	Johnson, Stanley F.....	49
Hauck, John T.....	41	Johnson, Travis.....	30
Hawk, John.....	44	Jones, Charles W.....	32
Hayes, A. J.....	19, 20, 38	Jones, Felix C.....	33
Healy, Daniel J.....	21	Jones, Francis.....	48
Heaps, Alvin E.....	44	Jones, Orville.....	51
Hedberg, Henry.....	48	Jordan, Charles F.....	42
Heisel, Charles G.....	37	Kabachus, John C.....	35
Held, Adolph.....	35	Kahan, Irving.....	46
Helstein, Ralph.....	40	Kaiser, Edward W.....	45
Hempey, H. F.....	38	Kaiser, Edwin F.....	45
Henderson, William.....	43	Kane, Michael J.....	42
Hennemuth, George H.....	43	Kassalow, Everett.....	24
Henson, Howard I.....	45	Kean, Thomas J.....	50
Herbert, Victor J.....	31	Keating, Jerome J.....	37
Herrington, A. B.....	33	Keely, D. D.....	50
Herrmann, Lewis M.....	50	Keenan, Joseph D.....	19, 34
Hertel, D. W.....	38	Kehoe, Joseph F.....	33
Hess, Robert E.....	50	Keith, Robert.....	31
Heymanns, Charles.....	21	Kelley, James.....	45
Hicks, J. Howard.....	40	Kelley, Kenneth J.....	49
Hiler, Jerome L.....	31	Kelley, Vernon E.....	31
Hill, Howard.....	32	Kemp, Kenner G.....	31
Hilton, P. J.....	43	Kenin, Herman D.....	39
Hinke, L. W.....	41	Kennedy, Edward E.....	39
Hirsch, Max M.....	41	Kennedy, Thomas.....	39
Hjorth, Arthur.....	32	Kennedy, William P.....	43
Hobart, Robert.....	50	Kern, Helmuth.....	39
Hoff, John W.....	31	Kershaw, S. T.....	39
Hoffa, James R.....	46	Kinsey, Samuel H.....	31
Hoffmann, Sal B.....	47	Kirkland, E. T.....	51
Hogan, Miss E. M.....	35	Kirkland, Lane.....	34

<i>Name</i>	<i>Page</i>	<i>Name</i>	<i>Page</i>
Klopp, Walter J.....	34	Magill, Clyde.....	52
Knight, O. A.....	19, 20, 40	Magnusen, Walter A.....	46
Knorr, Elmer.....	37	Maguire, William W.....	43
Knox, L. B.....	51	Maher, E. J.....	43
Konkle, Ormond.....	51	Mahon, Don.....	29, 40
Kopelov, Miss Connie.....	33	Mann, Michael.....	21
Krebs, Paul.....	50	Mara, John J.....	26, 45
Kremers, R. B.....	37	Marcano, Hipolito.....	22, 51
Krusee, E. S.....	52	Marciante, Louis P.....	50
Kutch, Joseph J.....	47	Marr, James T.....	51
Landey, John J.....	47	Martin, Al.....	47
Langan, James K.....	27	Martinez, Prudencio Rivera.....	51
LaPenta, Jr., James J.....	48	Mashburn, Lloyd A.....	37
Larson, Charles R.....	37	Mathias, Charles C.....	49
Lasser, David.....	34	Matles, James J.....	34
Lavigne, Francis E.....	49	Mattox, Roy L.....	29
Lawson, John C.....	45	Matz, Anthony.....	35
Lazzerini, William A.....	39	Mazey, Emil.....	32
Ledbetter, Donald N.....	42	Mazza, Ben J.....	41
Legge, Wallace J.....	42	McAuley, E. B.....	44
Lehman, Stanley J.....	40	McAvoy, Harold.....	41
Leighty, G. E.....	28, 43	McCarthy, Justin.....	39
Leisure, Clancy.....	30	McCarthy, William.....	38
Lemon, Clement J.....	48	McCormick, T. M.....	40
Lenaghan, Robert.....	49	McCoy, Jack E.....	49
Lennox, Harry E.....	41	McCoy, John J.....	36
Leonard, Miss Ann.....	40	McCracken, Miss Elizabeth.....	39
Leonard, Edward J.....	41	McCracken, Lewis.....	35
Leonardis, Victor D.....	50	McCreedy, Herbert.....	21
Leveridge, J. A.....	36	McCully, John.....	51
Levitt, Miss Lucille.....	37	McCurdy, Joseph P.....	35
Lewis, A. D.....	39	McDermott, Jerauld.....	42
Lewis, A. Jack.....	49	McDevitt, James L.....	20
Lewis, Joseph.....	26	McDonald, David J.....	19, 20, 45
Lewis, Phil.....	47	McDonald, Francis.....	51
Lewis, W. L.....	43	McDonald, J. D.....	51
Libhart, Clark H.....	29	McDonough, Joseph A.....	51
Lindberg, Eric W.....	38	McDowell, Arthur G.....	47
Lindsey, Leroy.....	48	McElligott, Maurice F.....	49
Little, Jr., J. F.....	43	McFarland, Henry.....	21
Livingston, John W.....	21	McFarland, R. E.....	48
Livingston, Richard E.....	33	McFaun, James J.....	47
Lloyd, Thomas J.....	39	McFetridge, William L.....	19, 33
Lohman, H.....	48	McGahey, James C.....	36
Lorant, Sr., R. A.....	35	McKiernan, John E.....	49
Lough, William.....	34	McNamara, James.....	36
Loving, J. E.....	43	McPhail, Mrs. Betty.....	44
Lyden, Michael J.....	51	McVeigh, Frank J.....	33
Lynch, Matthew.....	51	Meany, George.....	19, 20
Lynch, Raymond J.....	45	Meeker, W. Edward.....	47
Lynch, W. Vincent.....	45	Megel, Carl J.....	46
Lyon, A. E.....	28	Meiner, J. G.....	34
Lyons, Frank.....	50	Messer, Ross A.....	41
Lyons, John H.....	37	Meyer, Julian.....	37
Lyons, Jr., John H.....	37	Meyers, John S.....	43
Lyzenga, Gilbert.....	33	Miechur, Thomas F.....	33
Maag, Albert J.....	51	Miles, Sherman A.....	51
MacGowan, Charles J.....	19	Miller, Ed S.....	36
MacKay, John W.....	41	Miller, George C.....	36
MacNally, Raymond V.....	47	Miller, Saul.....	20
MacWilliams, W. J.....	31	Mills, Harold.....	37
Magee, Edwin C.....	34	Mills, Ray.....	49

<i>Name</i>	<i>Page</i>	<i>Name</i>	<i>Page</i>
Ming, S. P.....	36	Paley, Henry.....	40
Minton, Lee W.....	19, 20, 35	Paley, Jack.....	44
Mischo, O. J.....	46	Paley, Louis.....	50
Mitchell, H. L.....	31	Parker, George M.....	35
Mitchell, James W.....	35	Parrish, Chester W.....	41
Mitchell, Walter L.....	33	Patton, Homer E.....	31
Modes, Ed.....	31	Paulsen, Charles A.....	36
Montague, Sr., Wiley H.....	48	Payne, Miss Virginia.....	30
Moore, Dick.....	30	Peacock, William E.....	39
Moreschi, Joseph V.....	36	Pendergrass, W. G.....	21
Morgan, Thomas E.....	45	Perkins, R. H.....	31
Moriarty, Joseph.....	50	Perkinson, Frank M.....	52
Morreale, Vincent F.....	36	Perlik, Jr., Charles A.....	40
Mosier, E. M.....	43	Petersen, Nels F.....	50
Mosier, G. R.....	40	Petree, R. J.....	46
Muehlhoffer, Ray.....	39	Pezzati, Albert.....	39
Mueller, Mrs. Marjorie S.....	45	Phelps, E. E.....	40
Munsell, Miss Sandra.....	30	Phillips, Paul L.....	19, 40
Munson, Robert W.....	32	Pickett, Howard.....	26
Murdock, Ray.....	44	Pieper, Fred.....	21
Murphy, Frank J.....	50	Pink, John O.....	32
Murphy, George.....	49	Pippin, E. C.....	48
Murphy, John J.....	32	Pitarsy, Thomas J.....	50
Murphy, Thomas F.....	32	Pitts, Thomas L.....	48
Murphy, Vincent J.....	50	Pivar, Miss Rosel.....	31
Murrey, W. W.....	50	Pizer, Morris.....	35
Murway, R. J.....	38	Plondke, E. J.....	38
Myrup, Andrew W.....	32	Plush, Walter R.....	29
Nagle, Paul A.....	42	Policastro, Thomas F.....	51
Nesbitt, Robert.....	39	Polk, Miss Ethel.....	49
Noakes, Frank L.....	38	Pollock, William.....	46
Noe, James E.....	34	Poole, Eddie.....	48
Noel, Edgar.....	32	Potofsky, Jacob S.....	19, 33
North, Edmund H.....	47	Powell, Roy E.....	43
Noxon, Clifford B.....	36	Pragan, Otto.....	33
Nuter, John.....	43	Preble, Gordon C.....	50
O'Brien, Joseph P.....	47	Price, James A.....	50
O'Connell, John J.....	47	Prouty, Keith.....	48
O'Dwyer, Fred J.....	42	Pudliner, Ray M.....	47
Ogar, Ted.....	49	Quill, Michael J.....	47
O'Hare, John.....	46	Quinn, Jr., Rowland K.....	31
O'Keefe, Richard B.....	37	Rafferty, Lawrence M.....	19, 40
Olsen, Henry S.....	31	Randall, R. B.....	49
Olson, Harold.....	50	Ramsey, David.....	35
Olson, Peter H.....	32	Randolph, A. Philip.....	19, 41
Olson, Robert A.....	50	Raskin, Bernard.....	39
O'Neil, Joseph L.....	45	Ray, Victor.....	48
O'Neill, William C.....	41	Reagan, Ronald.....	31
Oneto, George J.....	34	Reed, Thomas.....	37
Orear, Leslie.....	40	Reese, George.....	45
O'Reilly, Harry E.....	25	Reiser, Ralph.....	35
Oswald, Rudolph A.....	35	Rettig, Roger M.....	29
Owen, Joseph.....	34	Reuter, Jr., George S.....	46
Owen, Vaux.....	34	Reuther, Walter P.....	19, 20, 23, 32
Owens, John.....	39	Rexsite, Seymour.....	31
Pace, Howard.....	51	Rhodes, C. Harker.....	46
Pachler, William J.....	47	Rhodes, J. L.....	33
Pacosz, Edward K.....	36	Rich, J. C.....	36
Paddock, J. A.....	43	Rich, John.....	44
Pagano, Jules.....	33	Richardson, John W.....	41
Page, E.....	47	Rieve, Emil.....	19
Pagnano, Costanzo.....	36	Rigney, Mrs. Martha.....	29

<i>Name</i>	<i>Page</i>	<i>Name</i>	<i>Page</i>
Roberts, Jacob R.....	49	Scriven, George.....	44
Roberts, James M.....	45	Sedgwick, Philo D.....	27
Robertson, J. R.....	38	Segal, Benjamin D.....	34
Robinson, Otho S.....	46	Seibert, Henry.....	49
Robles, Tom E.....	50	Seigal, Arch.....	30
Roche, Frank G.....	48	Selander, Lesley.....	44
Roche, Miss Josephine.....	39	Seligman, Ben B.....	43
Rogers, Elmo F.....	29	Sells, Dallas.....	49
Rohrberg, William H.....	40	Selly, Joseph P.....	33
Rollings, John I.....	50	Senior, Mil.....	31
Romualdi, Serafino.....	20	Sexton, Brendan.....	32
Rondine, Lawrence.....	31	Shafer, Marshall.....	33
Rose, Alex.....	36	Shafto, Paul D.....	52
Rosenblum, Frank.....	33	Shaw, Raymond K.....	46
Rosenstock, Arthur.....	40	Sheehan, Frank.....	47
Ross, Michael.....	20	Sheets, Miss Lucille F.....	29, 36
Rottman, Ellis.....	36	Shelton, Willard.....	20
Rourke, Joseph M.....	48	Sherburne, Neil C.....	50
Rusch, Thomas.....	32	Shishkin, Boris.....	20
Russ, George L.....	37	Showers, Mrs. Lorena.....	48
Rust, Enoch.....	35	Sickles, Carl W.....	31
Ruttenberg, Stanley H.....	20	Sidney, George.....	44
Ryan, Charles X.....	48	Silberman, Charles.....	33
Ryan, Frank E.....	42	Silvergleid, David.....	41
Ryan, James G.....	50	Silvestri, Joseph V.....	41
Ryan, William J.....	43	Simpson, C. J.....	44
Sagot, Leonard M.....	38	Sims, Curtis R.....	32
Saltus, Alfred A.....	51	Singleton, Miss Penny.....	31
Salvant, Cyrille.....	43	Singleton, Oliver.....	21
Sample, Chester A.....	39	Skeen, Benjamin W.....	52
Sampson, James H.....	45	Smallwood, William A.....	33
Sanchez, Alberto E.....	51	Smith, Bernard L.....	42
Sanchez, Armando.....	51	Smith, Charles R.....	21
Santiestevan, Henry.....	32	Smith, Don.....	51
Saran, Sam.....	33	Smith, Don J.....	31
Satre, O. T.....	40	Smith, George W.....	32
Savelkoul, Donald C.....	50	Smith J.....	31
Saxton, Byrd B.....	42	Smith, Stanton E.....	51
Sayen, Clarence N.....	31	Smith, Walter J.....	41
Sayre, Harry.....	40	Smithhart, Ray.....	50
Sayre, Jeffrey.....	31	Smithson, Cecil.....	43
Scanlan, William N.....	45	Snow, Brewster.....	52
Scanton, Thomas L.....	51	Soderstrom, R. G.....	49
Schaller, Ben G.....	40	Speirs, Neil P.....	46
Schaller, Jerome D.....	50	Spero, Nathan.....	34
Schaufenbil, Francis.....	46	Spodick, Harry.....	37
Scheff, Charles M.....	35	Sprague, Ralph.....	48
Schickler, W. J.....	22	Stahl, Eddie R.....	31
Schmidt, Fred H.....	51	Stanley, Miles C.....	52
Schneider, H. A.....	36	Stecyk, Alexander.....	39
Schnitzler, William F.....	19, 20	Stein, Leon.....	35
Schoch, Milton G.....	43	Steinberg, William R.....	42
Schoemann, Peter T.....	19, 20, 41	Steinbock, Max.....	44
Scholle, August.....	49	Steiner, Fred.....	44
Schone, John R.....	51	Steinke, O. A.....	33
Schreck, Chester J.....	47	Stephens, Russel M.....	34
Schreier, John F.....	21	Stern, Bernard W.....	39
Schulman, Mrs. Rosalind.....	38	Stevens, Don.....	49
Schultz, Charles.....	52	Steward, Walter.....	36
Scott, Charles B.....	46	Stewart, G. A.....	47
Scott, Ray.....	38	Stile, S.....	42
Scott, Sam H.....	45	Stone, Donald W.....	37

<i>Name</i>	<i>Page</i>	<i>Name</i>	<i>Page</i>
Straub, Harold J.....	47	Ward, Paul D.....	46
Strichartz, M. H.....	42	Warfel, George L.....	39
Strong, W. F.....	49	Warren, J. Belton.....	35
Strunsky, Richard.....	46	Watson, Morris.....	38
Stulberg, Louis.....	35	Webb, Fred D.....	36
Suffridge, James A.....	19, 43	Weeks, Barney.....	48
Sumner, Bernard L.....	51	Weinberger, Jack.....	36
Sviridoff, Mitchell.....	48	Weinlein, Anthony G.....	33
Swaity, Paul.....	46	Weisberger, Morris.....	44
Swanson, Clark E.....	47	Weiss, A.....	37
Sweeney, Vincent.....	45	Weiss, Abraham.....	46
Swire, Joseph.....	34	Weiss, Abraham S.....	34
Tahney, James P.....	43	Welles, Colin G.....	34
Taibi, Charles.....	35	Welles, Halsted.....	47
Tanis, Robert.....	42	Wentzel, Fred W.....	40
Tanner, Al.....	44	Westfall, R. J.....	43
Taub, Elwood.....	47	Weston, E. M.....	52
Taylor, Howard A.....	35	Weston, Joseph.....	29
Taylor, Wesley A.....	32	Wharton, Hunter P.....	34
Teper, Lazare.....	35	Wheatley, E. L.....	42
Terpe, Keith.....	44	Wheeler, Garver.....	32
Terzick, Peter E.....	33	Whitaker, John W.....	43
Theiss, Elmer P.....	21	White, George.....	39
Thimmesch, Mrs. Aquina.....	42	White, Ralph.....	47
Thomas, Joseph F.....	41	Whitehouse, Albert.....	23
Thompson, Hugh.....	21	Whitford, T. W.....	42
Thompson, Miss Nellie J.....	50	Whitler, L. E.....	38
Thompson, Stanley.....	44	Whitney, Byrl A.....	43
Tibbs, De Lloyd.....	30	Widman, Jr., Michael F.....	39
Tillman, Roy.....	51	Wienczek, Miss Ruth.....	37
Timmie, E. L.....	48	Wieselberg, Jack.....	37
Todd, T. J.....	50	Wilkey, Norris E.....	36
Totten, Ashley L.....	41	Williams, E. H.....	21
Trottnr, Miss Mary Ellen.....	33	Williams, J. Clyde.....	48
Turner, David S.....	45	Williams, Joseph.....	27
Turner, Ed.....	44	Williams, Marvin L.....	52
Turner, J. C.....	49	Williams, V. H.....	48
Tuxbury, R. L.....	31	Winchester, T. W.....	46
Tyler, Gus.....	35	Windsor, Culver B.....	49
Umber, James S.....	50	Winn, Carl.....	21
Valley, Phillip M.....	36	Winthrop, Miss Sally.....	31
Vanderwall, James.....	35	Wishart, James H.....	39
Vickers, Sr., E. F.....	48	Wolfe, James E.....	32
Vincilione, Raoul.....	44	Woll, J. Albert.....	20
Voss, W. J.....	36	Wright, Max F.....	49
Wachowiak, R. H.....	43	Wyrick, M. E.....	52
Waddell, Clarence J.....	38	Yarborough, Len.....	51
Walker, Desmond.....	44	Young, Sinway.....	51
Walker, Elmer E.....	38	Youngerman, Joseph C.....	44
Walker, Leland.....	34	Yount, H. J.....	49
Wall, Shannon J.....	39	Zack, Albert J.....	20
Wallace, Jack H.....	37	Zander, Arnold S.....	45
Wallick, Franklin.....	52	Zimmerman, Charles S.....	20
Walsh, Richard F.....	20, 45	Zukowsky, Norman.....	37
Wands, Thomas L.....	32	Zumach, Gilbert C.....	34