

U. S. DEPARTMENT OF LABOR
BUREAU OF LABOR STATISTICS

ROYAL MEEKER, Commissioner

BULLETIN OF THE UNITED STATES } . . . { WHOLE
BUREAU OF LABOR STATISTICS } . . . { NUMBER 228

RETAIL PRICES AND COST OF LIVING SERIES: NO. 18

RETAIL PRICES

1907 TO DECEMBER, 1916



NOVEMBER, 1917

WASHINGTON
GOVERNMENT PRINTING OFFICE
1917

CONTENTS.

	Page.
Introduction.....	5, 6
Summary.....	6-31
Food.....	6-24
Yearly price changes.....	7
Monthly price changes.....	8-13
Yearly and monthly price changes.....	14-18
Dealers' comments on price changes.....	19, 24
Bread weights.....	24-28
Coal.....	28, 29
Gas.....	30, 31
Scope of study and method of obtaining prices	31-47
Food.....	32-44
Bread weights and prices.....	44, 45
Dry goods.....	45, 46
Coal.....	46
Gas.....	47
Explanation of tables.....	47-49
TABLE A.—Retail prices of the principal articles of food on the 15th of each month, January to December, 1915, and January to December, 1916, by cities and by firms.....	50-311
TABLE B.—Bread weights: Scaling weight (weight of dough before baking), in ounces, of the principal brands of wheat bread, on the 15th of each month, January to December, 1915, and January to December, 1916, by cities and by firms and brands.....	312-331
TABLE C.—Bread prices: Prices of 16 ounces of bread, on the 15th of each month, January to December, 1915, and January to December, 1916, by cities and by firms and brands.....	332-347
TABLE D.—Retail prices of 8 articles of dry goods on October 15, 1915, and May 15 and October 15, 1916, by cities and by firms.....	348-394
TABLE E.—Retail prices of coal, for household use, on January 15, and July 15, 1915, and January 15 and July 15, 1916, by cities and by firms.....	395-425
APPENDIX.—Change in average prices and in amount of various articles of food that could be bought for one dollar, 1890 to 1916.....	426, 427

BULLETIN OF THE U. S. BUREAU OF LABOR STATISTICS.

WHOLE NO. 228.

WASHINGTON.

NOVEMBER, 1917.

RETAIL PRICES, 1907 TO DECEMBER, 1916.

INTRODUCTION.

This bulletin, continuing the regular series on Retail Prices and Cost of Living, gives the actual sale prices during 1916 of 28 articles of food, 8 textiles, 2 kinds of anthracite coal, bituminous coal, and gas. The prices per loaf of bread, together with the scaling weights of dough before baking, are shown in Table B. The price of bread per pound is shown in Table C.

To enable the reader to see the percentage changes in prices more readily, the money prices of 27 articles of food and of stove, chestnut, and bituminous coal are reduced to relative prices, the average prices for 1916 being taken as 100. Individual relative prices for 15 of the 27 food commodities have been computed for the period 1907 to 1913, and general weighted relative prices or index numbers for these commodities combined have been calculated for that period, the price of each article being weighted according to the quantity consumed in the average workingman's family, as shown in the Eighteenth Annual Report of the Commissioner of Labor. Beginning with 1914, satisfactory prices and weights for three other food commodities, chuck roast, plate boiling beef, and bread, have been obtained, and these additional articles are included in the relative prices and the index numbers for 1914. For all the months of 1915 and 1916 the weighted index numbers have been constructed from the actual prices of 22 different food commodities. The 4 commodities added to the former list are cheese, rice, tea, and coffee. While relative prices were made from the actual money prices of onions, beans, prunes, raisins, and canned salmon, these prices were not used in making the weighted index numbers because no weights could be ascribed to them.

No relative prices were computed for 2 articles for which actual prices are quoted in Table A of this report. These articles are leg of lamb, generally known to the trade as "yearling," which term, with some firms, includes sheep of varying ages at different seasons of the year; and storage eggs, for which quotations are secured for only four months of each year.

The actual prices per pound of bread and the corresponding relative prices were not calculated prior to 1914, because some of the reports of bread weights by bakers were not entirely satisfactory.

Actual prices of eight kinds of dry goods, of three kinds of coal, and of manufactured and natural gas are given. The coal prices are reduced to relatives, but are not included in the retail price index numbers. It is greatly to be desired that the retail price index should be extended to include dry goods used for clothing and house furnishings, fuel, and rents, as well as a larger number of foods, but this can not be done until acceptable weights can be found for each new article to be added to the present list.

The money prices at retail are shown for food, dry goods, and coal in Tables A, C, D, and E, and for gas in Table 7.

Relative prices for the most important foods are presented in summary form in Tables 1, 2, 3, and 4, and for coal in Table 6, the more striking changes in prices being discussed in the text.

SUMMARY.

FOOD.

Table 1 presents the individual relative prices and the combined index numbers of 15 food commodities for the period 1907 to 1913, and of 18 food commodities for 1914, and of 22 food commodities for 1915 and 1916. The combined relative prices or index numbers for 1915 and 1916 are made up, as explained on the page preceding, from the average prices of 22 articles of food, but in making the index number for 1914 the prices of only the 18 articles reported for both 1915 and 1914 were compared, in order to get the percentage the 1914 prices were of the 1915 prices. In the same manner the index number for 1913 was made by comparing the prices of the 15 commodities reported for 1913 with identical articles reported in 1914, and so on year by year back to 1907.

TABLE 1.—YEARLY RELATIVE RETAIL PRICES OF FOOD, 1907 TO 1916.

[Average price for 1916=100.]

Article.	1907	1908	1909	1910	1911	1912	1913	1914	1915	1916
Sirloin steak.....	66	68	71	75	75	85	93	95	94	100
Round steak.....	62	65	67	71	72	81	91	96	94	100
Rib roast.....	71	73	76	79	79	87	93	96	94	100
Chuck roast.....								100	95	100
Plate boiling beef.....								99	95	100
Pork chops.....	69	70	76	85	79	84	92	97	89	100
Bacon.....	70	72	78	89	86	85	94	96	94	100
Ham.....	69	71	75	84	82	83	92	93	89	100
Lard.....	73	73	81	94	80	84	90	89	84	100
Hens.....	74	75	80	85	82	84	90	92	88	100
Canned salmon.....									98	100
Eggs, strictly fresh.....	77	79	85	90	86	91	92	94	91	100
Butter, creamery.....	83	83	88	91	85	95	97	92	91	100
Cheese.....									90	100
Milk.....	85	88	89	93	94	95	98	98	97	100
Bread.....								86	96	100
Flour.....	71	75	81	80	76	78	74	77	93	100
Corn meal.....	78	82	83	84	84	90	89	93	96	100
Rice.....									100	100
Potatoes.....	68	72	73	65	84	85	65	70	57	100
Onions.....									71	100
Beans.....									71	100
Prunes.....									101	100
Raisins.....									97	100
Sugar.....	72	74	73	75	76	79	68	74	82	100
Coffee.....									100	100
Tea.....									100	100
All articles combined.....	72	74	78	82	81	86	88	90	89	100

This table shows that prices in 1916 were more than 12 per cent higher than in 1915—a much greater increase than in any other year shown. Food prices have risen each year since 1907 except 1911 and 1915, and in 1916 were more than 39 per cent higher than in 1907. Every article reported for the period has increased in price each year almost without exception save for the years 1911 and 1915. Milk shows the smallest increase for the period, 18 per cent, while round steak shows the greatest, 61 per cent. Only two articles, potatoes and sugar, in any year dropped below the prices of 1907. In 1915, 14 of the 27 foodstuffs carried fell in price when compared with the prices in 1914. Even so, the price level in 1915 was higher than in any previous year except 1914. Prunes were cheaper in 1916 than in 1915; rice, coffee, and tea remained the same in price; all the other 23 articles carried made advances in price ranging from 2 per cent for canned salmon to 75 per cent for potatoes.

The table also shows on the last line the change in the relative prices of all articles of food combined, from year to year, 1907 to 1916. Table 2, next presented, gives the change month by month, for all articles combined, during the year 1916.

TABLE 2.—RELATIVE RETAIL PRICES OF FOOD FOR THE YEAR 1916, BY MONTHS.

[Average price for 1916=100.]

Month.	Relative.	Month.	Relative.	Month.	Relative.	Month.	Relative.
January.....	94	April.....	96	July.....	97	October.....	106
February.....	93	May.....	96	August.....	100	November....	111
March.....	94	June.....	98	September...	104	December....	111

Table 3 gives the individual relative prices for the United States of the several articles for which comparable money prices could be obtained for the years 1907 to 1916, and for each month beginning with January, 1912. The accompanying chart (A1 to A6) enables one to follow the fluctuations month by month from January, 1912, more readily than can be done from the table of relative prices. In using this chart it must be remembered that all prices were obtained on the 15th of each month. Thus, prices for August, 1914, reflect the panicky conditions following the outbreak of the war in Europe.

RELATIVE RETAIL PRICES OF FOOD BY MONTHS, 1912 TO 1916.

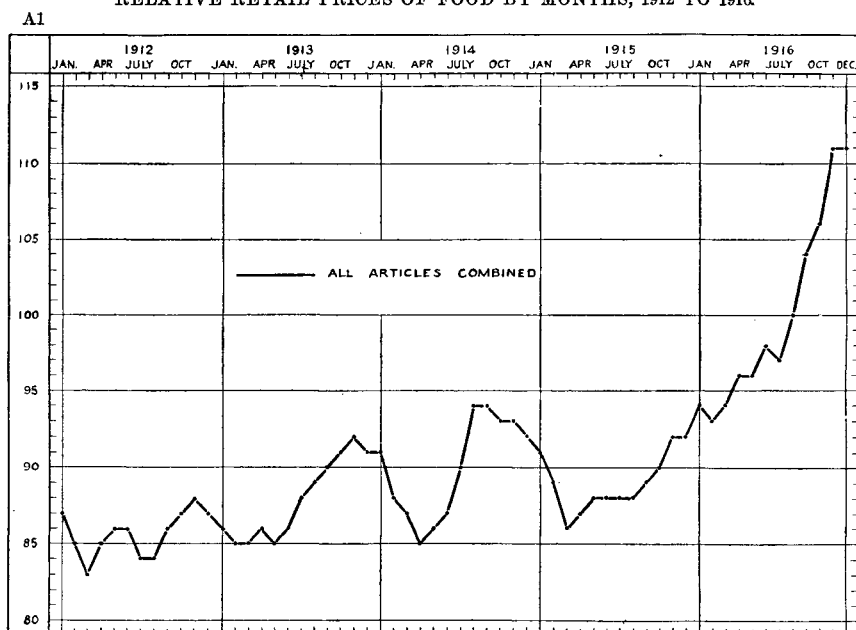

A2

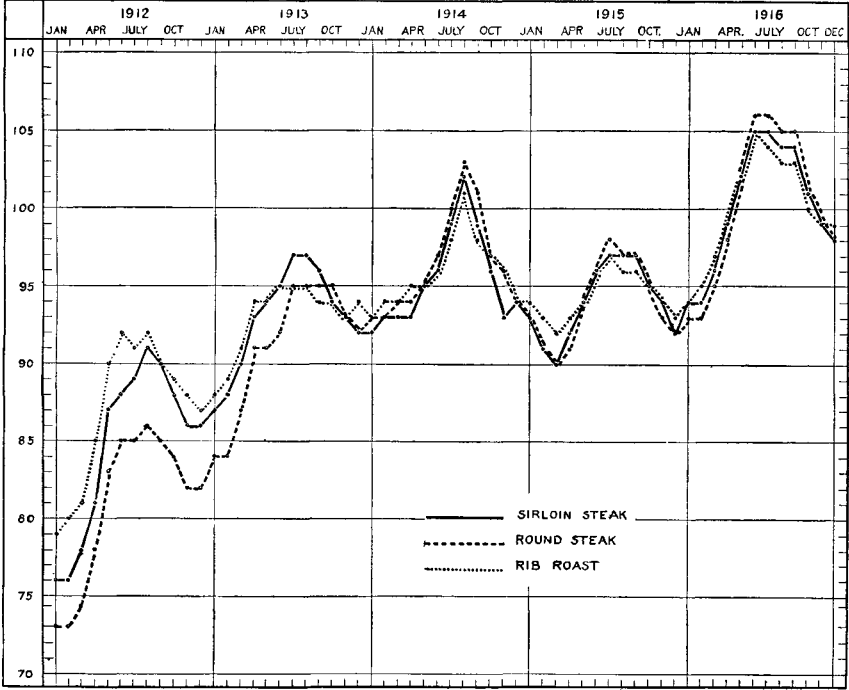

A3

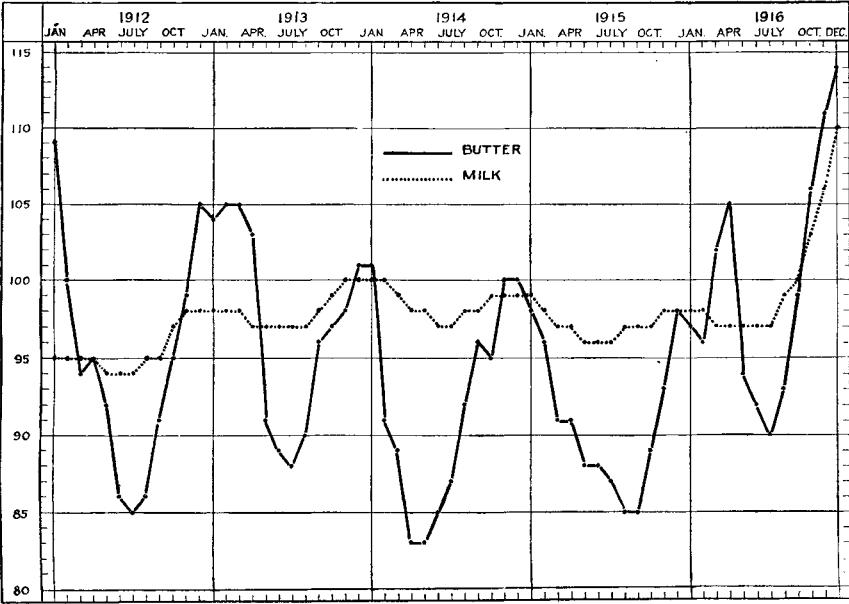

A4

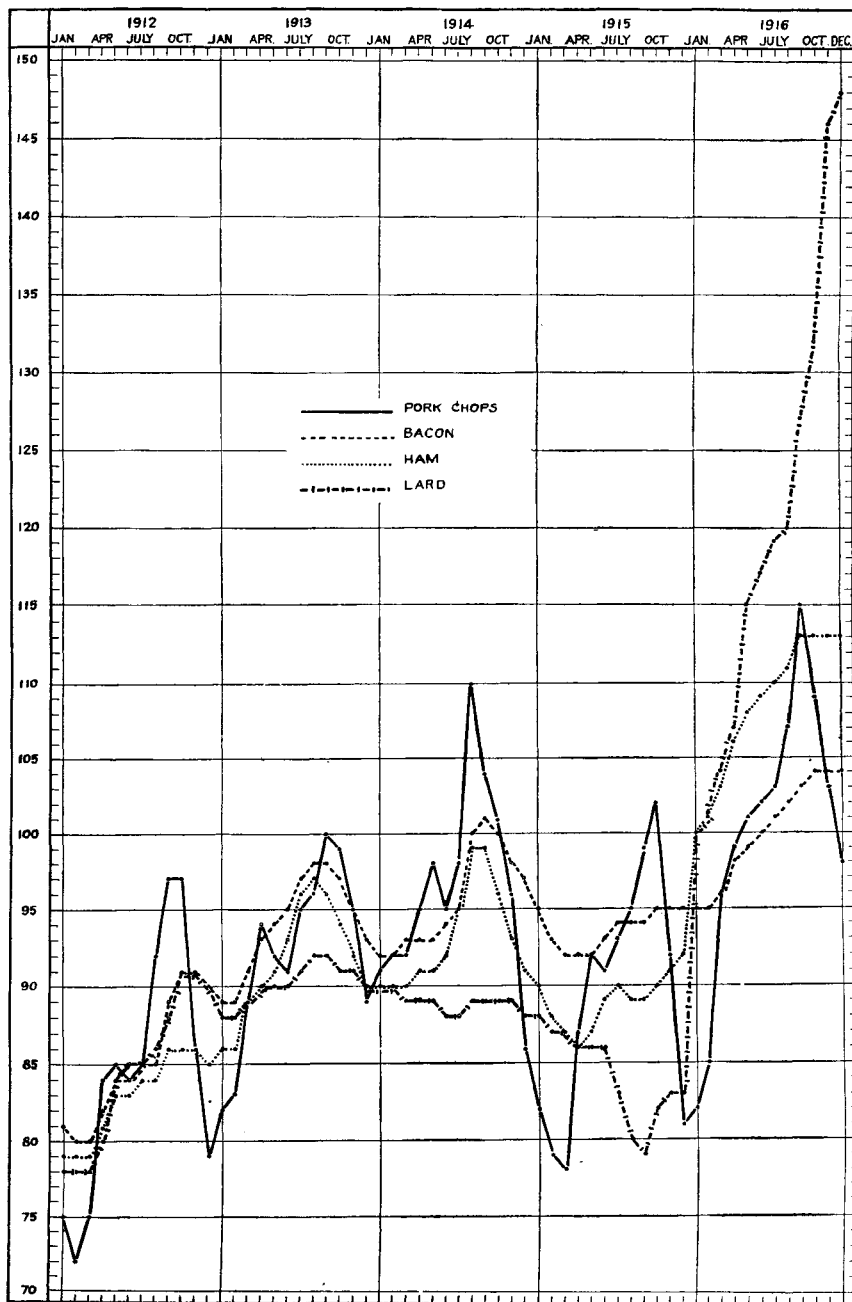

A5

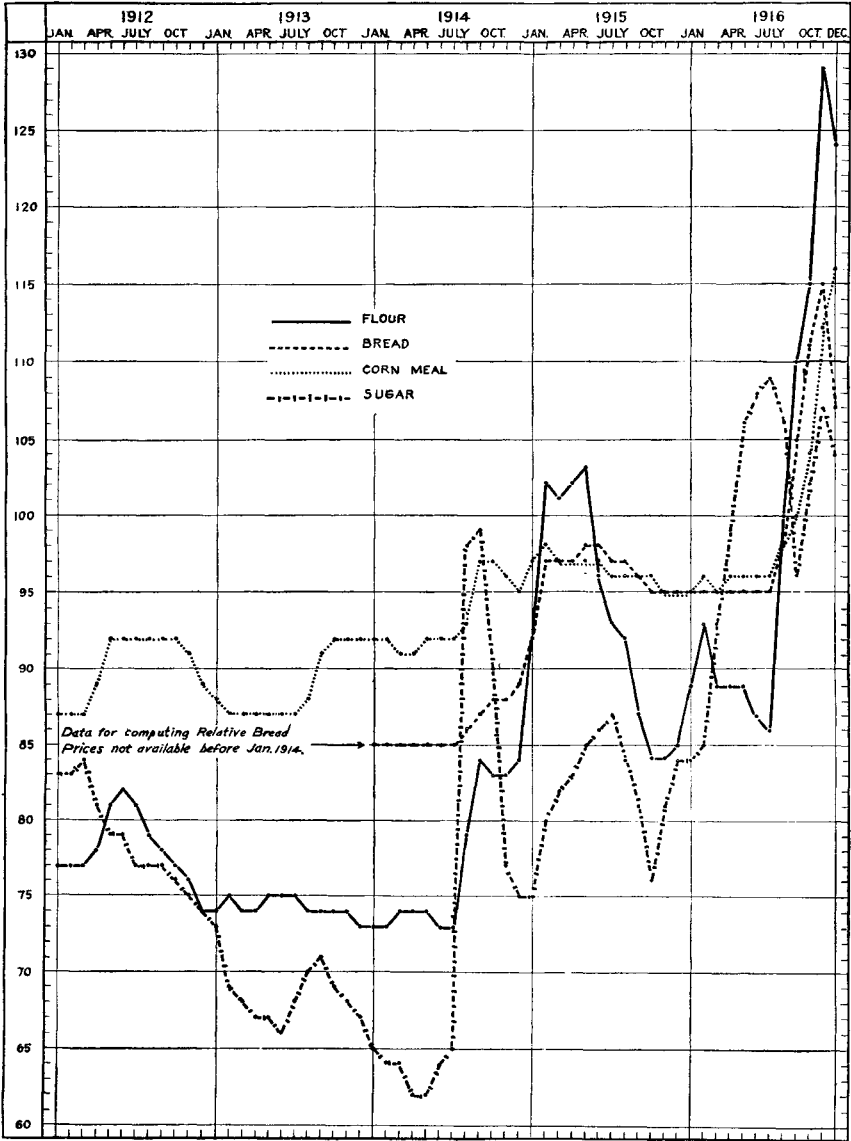

A6

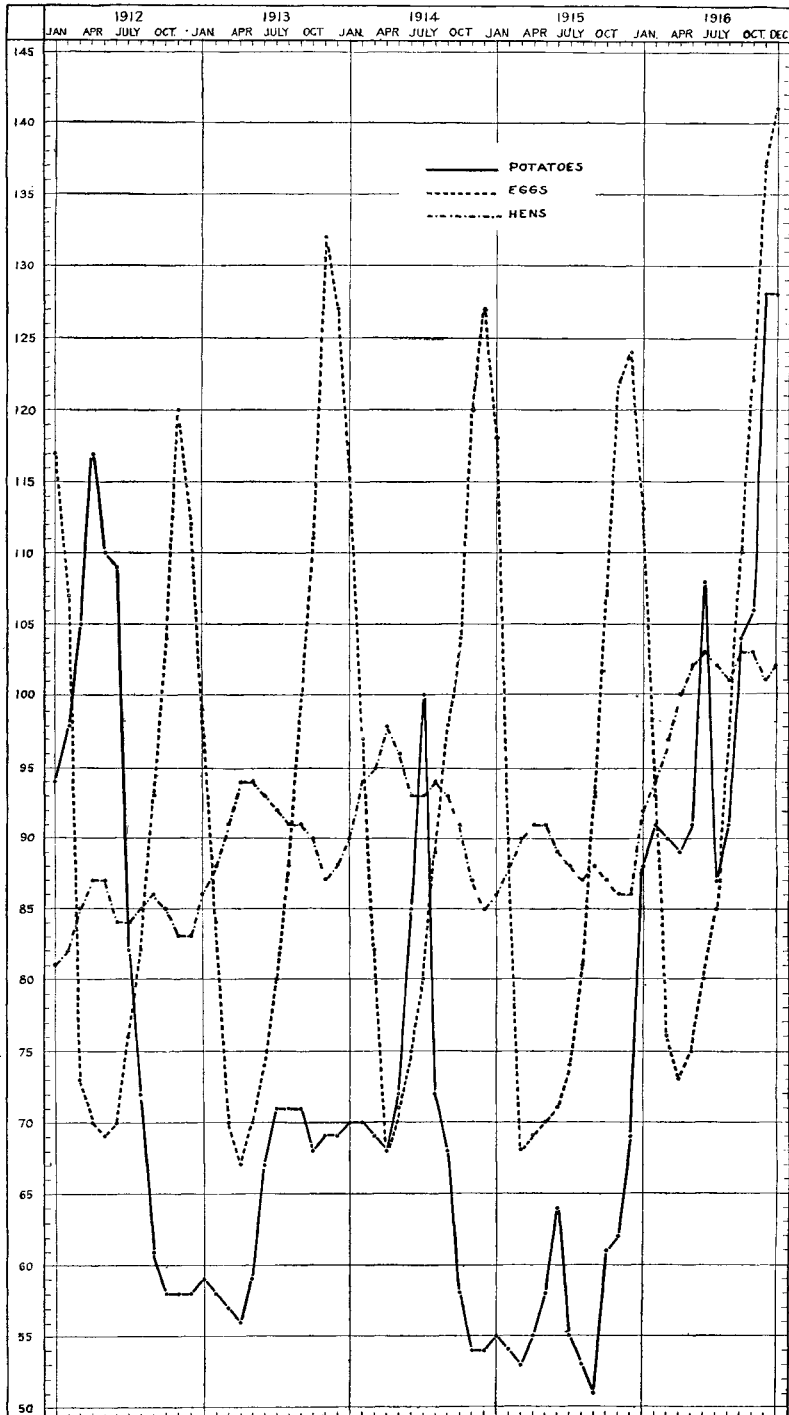

TABLE 3.—RELATIVE RETAIL PRICES OF THE PRINCIPAL ARTICLES OF

[Average price for 1916=100.]

Year or month.	Sir- loin steak.	Round steak.	Rib roast.	Chuck roast.	Plate boiling beef.	Pork chops.	Bacon.	Ham.	Lard.	Hens.	Sal- mon, canned.	Eggs.
1907.....	66	62	71	69	70	69	73	74	77
1908.....	68	65	73	72	71	73	75	79
1909.....	71	67	76	76	78	75	81	80	85
1910.....	75	71	79	85	89	84	94	85	90
1911.....	75	72	79	79	86	82	80	82	86
1912.....	85	81	87	84	85	83	84	84	91
1913.....	93	91	93	92	94	92	90	90	92
1914.....	95	96	96	100	99	97	96	93	89	92	94
1915.....	94	94	94	95	95	89	94	89	84	88	98	91
1916.....	100	100	100	100	100	100	100	100	100	100	100	100
1912.												
January.....	76	73	79	75	81	79	78	81	117
February.....	76	73	80	72	80	79	78	82	107
March.....	78	74	81	75	80	79	78	85	73
April.....	81	78	85	84	82	81	80	87	70
May.....	87	83	90	85	84	83	84	87	69
June.....	88	85	92	84	84	83	85	84	70
July.....	89	85	91	85	85	84	85	84	76
August.....	91	86	92	92	85	84	86	85	82
September.....	90	85	90	97	89	86	88	86	93
October.....	88	84	89	97	91	86	91	85	104
November.....	86	82	88	86	91	86	91	83	120
December.....	86	82	87	79	90	85	90	83	112
1913.												
January.....	87	84	88	82	89	86	88	86	99
February.....	88	84	89	83	89	86	88	88	84
March.....	90	87	91	89	91	89	89	91	70
April.....	93	91	94	94	93	90	90	94	67
May.....	94	91	94	92	94	91	90	94	70
June.....	95	92	95	91	95	93	90	93	74
July.....	97	95	95	95	97	96	91	92	80
August.....	97	95	95	96	98	97	92	91	88
September.....	96	95	94	100	98	96	92	91	100
October.....	94	95	94	99	97	94	91	90	111
November.....	93	93	93	95	95	92	91	87	132
December.....	92	92	94	89	93	90	90	88	127
1914.												
January.....	92	93	93	98	96	91	92	90	90	90	116
February.....	93	93	94	98	97	92	92	90	90	90	97
March.....	93	94	94	98	97	92	93	90	89	95	82
April.....	93	94	95	99	97	95	93	91	89	98	68
May.....	95	95	95	99	98	98	93	91	89	96	71
June.....	96	97	96	100	98	95	94	92	88	93	75
July.....	99	100	98	102	99	98	95	95	88	93	80
August.....	102	103	101	105	102	110	100	99	89	94	89
September.....	99	101	98	104	102	104	101	99	89	93	98
October.....	96	97	97	101	100	101	100	96	89	91	104
November.....	93	96	96	97	100	96	98	93	89	87	120
December.....	94	94	94	96	98	86	97	91	88	85	127
1915.												
January.....	93	93	94	95	97	82	95	90	88	86	98	118
February.....	91	91	93	94	96	79	93	88	87	88	98	90
March.....	90	90	92	93	95	78	92	87	87	90	98	68
April.....	92	91	93	93	95	87	92	86	86	91	98	69
May.....	94	94	94	95	96	92	92	87	86	91	98	70
June.....	96	96	96	96	96	91	93	89	86	89	98	71
July.....	97	98	97	97	96	93	94	90	83	88	98	74
August.....	97	97	96	97	96	95	94	89	80	87	98	81
September.....	97	97	96	96	96	99	94	89	79	88	98	93
October.....	95	95	95	96	95	102	95	90	82	87	98	107
November.....	94	93	94	94	94	92	95	91	83	86	98	122
December.....	92	92	93	93	93	81	95	92	83	86	98	124
1916.												
January.....	94	93	94	94	94	82	95	100	100	92	99	113
February.....	94	93	95	94	95	85	95	101	101	94	99	93
March.....	96	95	97	96	97	96	96	103	104	97	99	76
April.....	99	98	99	100	100	99	98	106	107	100	99	73
May.....	102	102	102	102	102	101	99	108	115	102	99	75
June.....	105	106	105	106	105	102	100	109	117	103	99	80
July.....	105	106	104	104	103	103	101	110	119	102	99	85
August.....	104	105	103	103	101	107	102	111	120	101	100	97
September.....	104	105	103	103	102	115	103	113	127	103	100	110
October.....	101	101	100	101	101	109	104	113	132	103	101	122
November.....	99	99	99	99	100	103	104	113	146	101	103	137
December.....	98	98	99	98	100	98	104	113	148	102	105	141

FOOD IN THE UNITED STATES, 1907 TO DECEMBER, 1916, BY ARTICLES.

[Average price for 1916=100.]

But- ter.	Cheese.	Milk.	Bread.	Flour.	Corn meal.	Rice.	Pota- toes.	Onions.	Beans.	Prunes.	Rai- sins.	Sugar.	Cof- fee.	Tea.
83		85		71	78		68					72		
83		88		75	82		72					74		
88		89		81	83		73					73		
91		93		80	84		65					75		
85		94		76	84		84					76		
95		95		78	90		85					79		
97		98		74	89		65					68		
92		98	86	77	93		70					74		
91	90	97	96	93	96	100	57	71	71	101	97	82	100	100
100	100	100	100	100	100	100	100	100	100	100	100	100	100	100
109		95		77	87		94					83		
100		95		77	87		98					83		
94		95		77	87		105					84		
95		95		78	89		117					81		
92		94		81	92		110					79		
86		94		82	92		109					79		
85		94		81	92		82					77		
86		95		79	92		72					77		
91		95		78	92		61					77		
95		97		77	92		58					76		
99		98		76	91		58					75		
105		98		74	89		58					74		
104		98		74	88		59					73		
105		98		75	87		58					69		
105		98		74	87		57					68		
103		97		74	87		56					67		
91		97		75	87		59					67		
89		97		75	87		67					66		
88		97		75	87		71					68		
90		97		74	88		71					70		
96		98		74	91		71					71		
97		99		74	92		68					69		
98		100		74	92		69					68		
101		100		73	92		69					67		
101		100	85	73	92		70					65		
91		100	85	73	92		70					64		
89		99	85	74	91		69					64		
83		98	85	74	91		68					62		
83		98	85	74	92		72					62		
85		97	85	73	92		85					64		
87		97	85	73	92		100					65		
92		98	86	79	93		72					98		
96		98	87	84	97		68					99		
95		99	88	83	97		58					90		
100		99	88	83	96		54					77		
100		99	89	84	95		54					75		
98	90	99	92	92	97	100	55	69	66	102	97	75	100	100
96	91	98	97	102	98	100	54	69	69	102	97	80	100	100
91	90	97	97	101	97	100	53	67	69	102	97	82	100	100
91	90	97	97	102	97	100	55	74	70	102	97	83	100	100
88	91	96	98	103	97	100	58	87	69	102	97	85	100	100
88	91	96	98	96	97	100	64	82	69	101	97	86	100	100
87	90	96	97	93	96	100	55	72	69	101	97	87	100	100
85	88	97	97	92	96	100	53	63	69	101	97	84	100	100
85	88	97	96	87	96	100	51	61	69	101	97	81	100	100
89	89	97	95	84	96	100	61	67	72	100	97	76	100	100
93	90	98	95	84	95	99	62	68	77	99	97	81	100	100
98	92	98	95	85	95	99	69	71	81	99	97	84	100	100
97	94	98	95	89	95	100	88	83	83	99	98	84	100	100
96	96	98	95	93	96	100	91	90	84	99	98	85	100	100
102	97	97	95	89	95	100	90	91	84	99	98	93	100	100
105	96	97	95	89	96	100	89	98	85	99	98	99	100	100
94	96	97	95	89	96	100	91	104	85	99	98	106	100	100
92	95	97	95	87	96	100	108	111	88	99	98	108	100	100
90	94	97	95	86	96	100	97	109	106	102	99	109	100	100
93	95	99	98	100	98	100	91	102	110	100	99	106	100	100
99	99	100	105	110	100	100	104	94	110	100	100	96	100	100
106	104	103	111	115	104	100	106	96	111	101	101	102	100	100
111	113	106	115	129	112	100	128	105	124	103	106	107	100	100
114	120	110	107	124	116	100	128	116	130	103	108	104	100	100

Until 1916 the seasonal price changes which take place in many articles had so affected the movement of prices that the chart for the 15 food commodities combined shows very clearly the seasonal variations. For 1916, however, there was an upward movement from July on entirely unbroken by any downward trend. This upward tendency is a reflection of the unusual advance in a number of articles such as lard, potatoes, butter, milk, flour, sugar, and eggs.

The three beef cuts, sirloin and round steaks and rib roast, while following a marked seasonal fluctuation, show an advance from year to year. The high point in 1914 occurring in August was due to the abnormal rise which immediately followed the outbreak of the European war, but prices for 1915 seem to have returned to normal.

Butter prices fluctuated markedly with noticeable seasonal changes, while milk showed but small variations in price until 1916, when the higher prices of stock feed and labor forced up the prices.

The pork products, pork chops, bacon, and ham, show seasonal changes with a more marked slump in 1915 than is shown in the beef cuts, but exhibit the same upward tendency within the five years. The price of lard, however, while rising rapidly during most of 1912, shows no considerable rise during the succeeding three years when most articles were affected by the European war, but declined during that period. Toward the end of 1915, however, the price of lard increased and continued to rise rapidly during 1916 until in December it was 87 per cent higher than in September, 1915, when it was at its lowest price since 1912.

From the beginning of 1912 to the middle of 1914 the price movements of flour and sugar were similar, both tending downward. At the outbreak of the European war both flour and sugar made a sudden advance, the latter jumping more than 50 per cent. Both flour and sugar declined in the later months of 1914 but neither fell to the level obtaining before the war.

Relative prices for bread have been computed only from 1914 on, and the movement of bread prices is entered on the chart for the last three years. In the latter half of 1914 bread made a decided jump, as did flour, but from early in 1915 to July, 1916, it dropped slightly, and made another sharp advance from then until November, when it dropped again, but not to the previous level.

By the end of 1916 eggs were higher than at any other time during the five years, but only 5 per cent higher than in November, 1913. Hens, too, in 1916, rose beyond the level they had reached during the five years, although usually the price of hens declines as egg prices go up. Potatoes reached a high point in 1912, but with this exception they were much higher at the end of 1916 than at any other time, and the rise from September, 1915, to December, 1916, was startling—149 per cent.

YEARLY AND MONTHLY PRICE CHANGES.

Table 4 shows for the United States the relative retail prices of food for each year, 1907 to 1916, and for each month from January, 1912, to December, 1916; the per cent of increase or decrease in 1916 as compared with each specified year or month; and the per cent of increase or decrease in each year as compared with the year preceding, and in each month compared with the month preceding.

The relative prices shown in the table are the relative prices of the several articles weighted according to the average consumption in workingmen's families (as shown by the bureau's investigation of 1901), and are computed with the average price for the year 1916 as the base.

As previously stated, relative prices were computed for the period 1907 to 1913 for 15 articles. For 1914, relative prices were computed for three other articles, chuck roast, plate boiling beef, and bread, and these three articles are included in the index numbers beginning with 1914. For 1915 and 1916 relative prices were computed for nine additional articles—cheese, rice, onions, beans, prunes, raisins, coffee, tea, and canned salmon. However, as the bureau has figures from which weights can be established for only cheese, rice, coffee, and tea, only these articles are included in the weighted index numbers for 1915 and 1916.

The first column of the table shows that the price of food in 1907 was 72 per cent of the average price in 1916, that in 1908 it was 74 per cent of the average price in 1916, etc.; the second column shows that the price in 1916 was 39 per cent higher than the price in 1907, that the price in 1916 was 35 per cent higher than the price in 1908, etc.; and the third column shows that the price in 1908 was 3 per cent higher than the price in 1907, that the price in 1909 was 5 per cent higher than the price in 1908, etc.

While the percentage change in prices can not be measured by subtracting relative prices without shifting the base, yet, as explained on page 369 (Appendix A) of Bulletin No. 156, it is easily possible to compare prices for any dates for which comparison is not already shown by dividing the relative prices to be compared by the relative price of the period or date which is desired as the base. For instance, if it is desired to measure the difference in price from 1907 to December, 1916, the relative prices for these two dates, viz, 72 and 111, respectively, should be divided by the relative price for 1907, thus giving 100 per cent for 1907, and 154 per cent for December, 1916, on the 1907 base, showing 54 per cent increase in price in December, 1916, over the average price for 1907.

TABLE 4.—RELATIVE RETAIL PRICES OF FOOD AND PER CENT OF INCREASE OR DECREASE, IN THE UNITED STATES, FROM 1907 TO 1916, BY YEARS AND BY MONTHS.

[Average price for 1916=100. + indicates increase; - indicates decrease; ±0 indicates "no change."]

Year or month.	Relative price.	Per cent of increase or decrease in—		Year or month.	Relative price.	Per cent of increase or decrease in—	
		1916 as compared with each specified year or month.	Each specified year as compared with year preceding and month with month preceding.			1916 as compared with each specified year or month.	Each specified year as compared with year preceding and month with month preceding.
1907.....	72	+39	1914.....			
1908.....	74	+35	+ 3	January.....	91	+10	± 0
1909.....	78	+28	+ 5	February.....	88	+14	- 3
1910.....	82	+22	+ 5	March.....	87	+15	- 1
1911.....	81	+23	- 1	April.....	85	+18	- 2
1912.....	86	+16	+ 6	May.....	86	+16	+ 1
1913.....	88	+14	+ 2	June.....	87	+15	+ 1
1914.....	90	+11	+ 2	July.....	90	+11	+ 3
1915.....	89	+12	- 1	August.....	94	+ 6	+ 4
1916.....	100	+12	September.....	94	+ 6	± 0
1912.....				October.....	93	+ 8	- 1
January.....	87	+15	+ 1	November.....	93	+ 8	± 0
February.....	85	+18	- 2	December.....	92	+ 9	- 1
March.....	83	+20	- 2	1915.....			
April.....	85	+18	+ 2	January.....	91	+10	- 1
May.....	86	+16	+ 1	February.....	89	+12	- 2
June.....	86	+16	± 0	March.....	86	+16	- 3
July.....	84	+19	- 2	April.....	87	+15	+ 1
August.....	84	+19	± 0	May.....	88	+14	+ 1
September.....	86	+16	+ 2	June.....	88	+14	± 0
October.....	87	+15	+ 1	July.....	88	+14	± 0
November.....	88	+14	+ 1	August.....	88	+14	± 0
December.....	87	+15	- 1	September.....	89	+12	+ 1
1913.....				October.....	90	+11	+ 1
January.....	86	+16	- 1	November.....	92	+ 9	+ 2
February.....	85	+18	- 1	December.....	92	+ 9	± 0
March.....	85	+18	± 0	1916.....			
April.....	86	+16	+ 1	January.....	94	+ 6	+ 2
May.....	85	+18	- 1	February.....	93	+ 8	- 1
June.....	86	+16	+ 1	March.....	94	+ 6	+ 1
July.....	88	+14	+ 2	April.....	96	+ 4	+ 2
August.....	89	+12	+ 1	May.....	96	+ 4	± 0
September.....	90	+11	+ 1	June.....	98	+ 2	+ 2
October.....	91	+10	+ 1	July.....	97	+ 3	- 1
November.....	92	+ 9	+ 1	August.....	100	± 0	+ 3
December.....	91	+10	- 1	September.....	104	- 4	+ 4
				October.....	106	- 6	+ 2
				November.....	111	-10	+ 5
				December.....	111	-10	± 0

DEALERS' COMMENTS ON PRICE CHANGES.

In connection with the price quotations furnished the Bureau of Labor Statistics each month, the retail merchants are invited to state "the cause of any material advance or decline in the price of any article since the middle of last month." Some of the statements of the opinions of the retail merchants accompanying price reports for January to December follow. The name of the city but not of the dealer is shown.

JANUARY.

Boston.—There is an advance in almost everything since last month, such as potatoes, hams, lamb, and flour. Potatoes, they claim, are short and are sending them across to war countries, thereby shortening our market, and predictions are that potatoes will be worth 60 or 70 cents before winter is over.

Chicago.—Can not give any reason for the advance in price of meats, neither can our suppliers. There is plenty of goods to buy here, no scarcity of meat of any kind, but they are certainly high in their prices and it is cutting down the demand for the goods; also find that people are doing with less than usual.

Fall River.—Strictly fresh eggs—very little demand caused change in prices. Potatoes—talk of scarcity caused several advances. Also delay in shipments from distant points.

Little Rock.—Pork loins are some cheaper. Best chops selling for 20 cents a pound. Packers claim there is a slow demand for them and that causes them to sell cheaper. Are buying hogs cheaper.

Los Angeles.—There has been a scarcity of good potatoes on this market lately and they are steadily advancing.

Philadelphia.—Eggs have taken quite a drop since last report, caused by mild open weather starting young pullets to lay.

Pittsburgh.—Everything in the line of fresh meats is going sky high in prices again. Everything practically has raised 3 cents per pound, wholesale.

Seattle.—The reason they give us for the advance in beans is the shipment of large quantities to the Eastern States.

FEBRUARY.

Dallas.—Flour and sugar advance by reason we do not know, but at this time of year an advance in price of these two commodities is generally expected. Fresh eggs are coming in very plentifully on account of mild warm weather. Irish potatoes advance from 29 cents to 37 cents a peck, effected by scarcity of supply and demand.

MARCH.

Baltimore.—Creamery butter has advanced sharply, but we have not advanced retail prices accordingly. Inferior grades of potatoes sell at 24 to 30 cents per peck, according to size and quality.

Little Rock.—Sugar has advanced about 75 cents per 100 pounds.

Memphis.—There has been a decided increase in the packers' prices for beef and pork the last month.

Portland.—Butter advances 10 to 12 cents per pound, caused by demand from Seattle.

APRIL.

Dallas.—Lard up in price on account of high price of cottonseed oil.

MAY.

Butte.—Market conditions around this State have not responded as promptly to the general advance on every item that we carry on our shelves. The reason to assign is that most of the dealers are carrying fairly heavy stocks for this period of the year, and are held down by competition from advancing prices in proportion to the advance in their costs if they had to buy new goods. It was but a short time back that we were paying from 6 to 6½ cents for the best wether mutton by the carcass. To-day's price is 16 cents with 20 cents for "saddles." We are speaking now of wholesale costs. Beef is up to 13 cents for the fanciest steers, and poultry is hardly obtainable at any price, the stock offered being very poor. Idaho farmers are enjoying the competition of the storage egg buyers who are taking all of their offerings at prices that are netting them from \$1.50 to \$2 per case above former prices for the same time of the year.

Fall River.—Butter has dropped 2 cents a pound within a week—will drop 2 cents more on the 16th of May. Grass butter now coming in.

Philadelphia.—The shortage in supply of hens is reason for increase in price, the demand for the "Jewish Passover," which is increasing yearly, cleaned up all live fowls in near-by sections—paying as high as 23 cents for live. Naturally, the farmers will not kill but sell alive.

San Francisco.—On account of scarce quantities received here, hens, year or more old, dressed, not drawn, are 27 cents per pound.

JULY.

Butte.—Mutton is declining in cost from a maximum wholesale price of 17 cents for prime wethers. The navy bean market is a problem, both eastern and western markets are asking close to 10 cents per pound for stock that a year ago was worth from \$3.50 to \$3.75 per hundredweight. We have advanced our retailing price to 12½ cents, following the market.

Chicago.—Advance in beans said to be due to the heavy buying by the Government. Was told that owing to militia being called out and the commissary buying up beans (navy) was the reason for their going up.

Columbus.—Beans—advance caused by light holdings and increased demand by mobilization camps of National Guards. Smoked meats advance. Big demand by National Guard Commissary as most likely cause.

Pittsburgh.—Everything is still up in the price and going higher, they say. Everything is scarce in the line of live stock.

Portland.—Beans of all kinds, particularly small beans, now quoted 12½ cents. Cause? Assumedly, "War."

Rochester.—Fresh eggs are being used instead of meat during the hot weather. Southern potatoes are coming in freely and in good shape.

AUGUST.

Chicago.—Milk—advance over previous month caused by general increased costs of milk, labor, and supplies of all kinds.

Chicago.—Declines on rib roast and chuck roast. These cuts do not sell in the extreme hot weather as do the steaks and chops, which leaves somewhat of a surplus of these parts on hand, so we reduce the price to dispose of them.

Cincinnati.—Market lower on all kinds of beef. Choice sides of beef selling now at 13½ cents a pound. Price in July 14½ cents. Lambs firm. Choice selling at 19 and 20 cents a pound, whole. Pork and provisions strong and scarce—strike on.

New Orleans.—New rice arriving lowers price of old rice from cold storage, while better than new for cooking, must be sold quick to avoid bugs. Scarcity of hogs cause of great rise in prices in last 30 days.

New York.—The price of flour has advanced on account of crop shortage, to our knowledge.

Omaha.—Shortage of grass and dry spell is cause of advance in milk.

Omaha.—Flour—reports of rust and storms, North. Butter and cheese—dry pastures (cause of advances).

Pittsburgh.—Everything took a drop except pork and it is going higher on account of the shortage in dressed pork, as you know all pork packers are having a time on account of the men striking that kill pigs.

Rochester.—The rise in the price of flour is due to the shortage of wheat, and the rise in butter and potatoes due to dryness.

St. Paul.—Milk—advance due to a scarcity of milk on account of a very dry season.

Scranton.—Flour has taken a sharp advance in the last week. We understand it is caused by evidence of rust in wheat.

SEPTEMBER.

Birmingham.—High price of feed has made it necessary to advance the price of milk.

El Paso.—Advance in milk due to high price of feed stuff, the advance of which is 50 per cent over this time last year.

El Paso.—Owing to the price of feed, we raised our prices on milk September 11, 1916.

El Paso.—On account of high cost of feed stuff, we raised price of milk September 21 to hold good through October at least.

Kansas City.—The Milk Producers Association has been trying to get 12 cents per quart for "A" milk, but certified milk is only bringing 12½ cents. So now the association is trying to raise the "A" milk to 11 cents retail and 9 cents wholesale. So far we are only getting 10 cents.

Omaha.—On account of scarcity of supply and increase in expenses the price of milk has advanced.

Philadelphia.—Fresh eggs are exceedingly scarce—the supply is short, helped with the fact that this is the molting season, and while they would naturally be scarce at this period of the year, there is a shortage that is hard to account for.

Rochester.—New York State potatoes are coming in poor and the supply is not equal to the demand. Strictly fresh eggs are hard to obtain.

OCTOBER.

Baltimore.—Hens are very scarce and high.

Dallas.—Owing to high price of feed and other expenses, have raised price of milk. All the dairymen have advanced. Two of the largest have been charging this before; one of these has advanced above 50 cents per gallon, but the majority are 50 cents. It was almost unanimous. There was no agreement; each man seemed to feel it necessary to go up or go out of business.

Denver.—The demand for fresh eggs exceeds the supply. Consequently, the price is away up.

New York.—Milk strike of farmers from October 1 to 15 reduced shipment of milk to 20,000 quarts.

Pittsburgh.—Feed is high, stock scarce and poorly fed. Prospects not bright for holidays at this time.

Providence.—Higher cost and increase in operating expense cause the increase in the price of milk.

Springfield.—Salmon and all canned sea foods have advanced, due to the high cost of packing in tins, advance in labor, and also because of the scarcity and high prices of fresh meats in this country.

NOVEMBER.

Baltimore.—Advance in price of milk in effect from November 1 made necessary by granting increase to producers.

Birmingham.—Milk advanced on account of high cost of feed stuff.

Denver.—High prices of feed and a general scarcity of churning cream is the cause of the rise in butter. Fresh eggs are as scarce as hen's teeth and are at a premium. Pity the poor consumer. Milk is sold at cost. At present there is no profit. We do not want to deprive a number of poor families of milk, who we know can not afford to pay more—hence the same old price.

Indianapolis.—City ordinance enforcing pasteurization of all milk except a milk equal to a certified product.

Milwaukee.—Farmers increased their price for milk.

Minneapolis.—Beginning November 16, 1916, milk will be 9 cents a quart owing to scarcity of milk. Farmers can sell to cheese factories for 10 cents a gallon. Farmers have organized and will get very high prices.

Newark.—The cause of the enormous price of lard is due (as I was told) to the export to England.

New Orleans.—From November 16, on account of the higher price paid to farmers, we will increase the price of milk to consumers to 6 cents a pint and 11 cents a quart. The majority of local milkmen have increased the price to consumers to 6 cents a pint and 12 cents a quart on account of the increased price of feed and everything else.

New Orleans.—The high price of feed compelled us to increase the price of milk or go out of business.

Omaha.—Raisins we have are cold storage, no new ones in yet, very scarce. Navy beans—we order 3 sacks, get one bushel. Potatoes—hold up here. There seemed to be a good crop, too. One farmer that we know raised 900 bushels and had them in his cellar a month ago. Cheese is selling 30 cents a pound at the wholesalers to-day.

Pittsburgh.—Am now selling milk at 9 cents per quart owing to increase of price to producer.

Pittsburgh.—The increase in price of milk necessary on account of increased price demanded by the producers.

St. Paul.—We raised the price of milk because the feed is so high.

San Francisco.—It has come to our notice that certain companies are buying all the turkeys available out here, which means that the price will be very high. We do not handle poultry.

Scranton.—We do not try to account for advance in prices. The country seems to have gone mad on high prices with the exception of wages and salaries.

Springfield.—Commission merchants have attributed the extreme high price of potatoes to the shortage of cars. Eggs, they believe,

to a certain extent are cornered by food speculators. Beans are out of a poor man's reach on account of the enormous output to the warring nations of Europe.

Washington.—Raw milk has advanced from 9 cents to 10 cents per quart because of increased cost of production.

DECEMBER.

Birmingham.—All high prices due to short crops and European war.

Philadelphia.—Egg supply increased a little since last report and prices weakened, but these last few days' supply has decreased and prices have gone back to former quotation.

BREAD WEIGHTS.

This report shows, together with prices, the scaling weight (weight of dough before baking), in ounces, of the principal brands of bakers' wheat bread as reported by representative bakeries in each of the cities on the 15th of each month, January to December, 1916, and for comparative purposes for the corresponding dates of 1915, where available.

Owing to the increased cost of labor and of flour and other ingredients, the prices of 139 brands of bread were increased during the latter half of 1916. This change was sometimes accompanied by an increase in weight. In other cases, the weight did not change when the price increased, and in a few cases the weight was reduced when the price changed.

Table C shows the prices of bread on the basis of 16 ounces of dough as computed from the weights and prices in Table B, and covers the same period. For instance, if a loaf of bread sells for 5 cents and the scaling weight, that is, the weight of the loaf in the dough, is reported as 12 ounces, the price of this same bread scaled at 16 ounces would be 6.7 cents. Comparisons of weights and prices on December 15, 1916, and on December 15, 1915, are available for 261 brands. A computation of the price of 16 ounces of bread, in the dough, as contained in Table C, shows that of the 261 brands for which comparison can be made, 254 were higher in price, 3 were lower, and 4 were the same in price.

The weights and prices of wheat bread, shown in Tables B and C of this report, were reported by representative bakeries in each city. In order to avoid identification, names of firms and brands are not disclosed, but each firm has been given a number and each brand reported by a firm has been designated by a letter.

The following remarks accompanied bakers' reports of bread weights during 1916:

JANUARY.

Louisville.—Continued high price of flour and other materials necessitates our reducing the weights a little.

FEBRUARY.

Richmond.—Flour at \$6.80; lard at 11½ cents; sugar at \$6.15; salt at \$1.52; malt at \$7. Where, oh where, will we land working for the good people?

MARCH.

New Orleans.—While flour has declined in price, this is offset by a good advance in lard and sugar, of which we use considerable.

APRIL.

New Orleans.—Wrapping paper has advanced double in price—dealers' stock nearly exhausted.

MAY.

Butte.—We sell our bread always at same weight and price, as long as our flour supply holds out, which was bought last year.

Richmond.—Made out of flour now selling for \$10.10 in car lots.

JUNE.

Chicago.—Although flour is cheaper this month, ingredients are much higher—therefore, no increase in weight.

New Orleans.—Flour is slightly lower, but all other ingredients are higher; also wrapping paper and tape.

JULY.

New Orleans.—While flour is somewhat lower, yet lard, sugar, and other ingredients continue extremely high.

Pittsburgh.—On account of high price of sugar and lard, we reduced weight 1 ounce.

St. Paul.—High cost of flour forces cut in size of loaf.

AUGUST.

Baltimore.—We have some flour on hand at old prices. If price keeps up at to-day's market will have to advance price of bread.

Charleston.—Owing to the price of flour and sugar, we have cut 1 ounce off bread.

Cincinnati.—Cut weight 1 ounce on account of high price of flour and lard.

Cleveland.—Scaling slightly lighter, increased labor and raw material the cause.

Columbus.—Changed weight because of advance in flour. Advance in flour causes reduced weight of brand. Prices will have to be advanced soon.

Detroit.—Raise of price due to advance of price of material used in the making of bread.

El Paso.—Size reduced to offset increase in price of flour and continued high prices of lard and sugar.

Indianapolis.—High cost of raw material. A further cut in weight will be made soon. Change made in weight on account of high price of flour.

Los Angeles.—Increased weight to improve quality, made possible by eliminating of return bread.

New Orleans.—Since our last report, flour has advanced heavily and feed for our live stock is strongly higher.

Omaha.—Owing to present price of flour, weights will be reduced or prices increased in the near future.

Providence.—Lower scaling due to advance in flour cost.

St. Paul.—High cost of flour forces cut in size of loaf.

SEPTEMBER.

Atlanta.—On account of increased costs of all materials, forced to reduce weights.

Birmingham.—Eliminated 5-cent bread. We have a 14-ounce bread law and raw material too high to make a 14-ounce-5-cent loaf.

Boston.—The cause must be evident; in fact we must be losing at the above. Expect to raise price soon. Changes caused by higher cost of both materials and labor.

Charleston, S. C.—We are now making in the place of 8-cent bread a 10-cent loaf, and if prices of flour still advance we will have to cut the 5-cent bread out.

Cincinnati.—On account of the great advance in price of materials, we are obliged to reduce the weight of our loaves.

Cleveland.—Change of weight due to price of flour.

Columbus.—Higher prices of material cause reduced weights. Where we have to use all high-priced flour, another advance in price of bread must follow.

Dallas.—Will introduce 10-cent loaf on arrival of new scale, 25 ounces. Each \$1 per barrel advance on flour will reduce weights 1 ounce. Five-cent loaf scaling at 12 ounces, basis \$6.50 per barrel flour. Owing to advance in flour, bread weight cut 1 ounce.

El Paso.—Size of loaf reduced on account of continued rise in price of flour.

Indianapolis.—High cost of flour, shortening, sugar, and milk.

Kansas City.—Five-cent size eliminated. Advance in material cause of change in size of loaf.

Los Angeles.—State scaler of weights and measures has ruled bread must not weigh less than 24 ounces baked. This firm has lost \$6,000 since January.

Louisville.—The present prices of raw materials used by us caused us to reduce the size of our loaves. These weights can not be maintained very long unless there be a big change in price of raw material downward.

Manchester.—I have given up the wholesale business. Lose too much money. Make for retail and retail only. Increase in price of French bread due to high cost of material. Change in price or weight of other brands to follow shortly.

Minneapolis.—On account of high price of flour, we have been obliged to raise the price on some of our goods since we mailed you our last report. Loaves made 1 ounce smaller because of increase of prices of materials.

Newark.—We are gradually reducing the weight as we begin to get into the higher-priced flour.

New Haven.—The increased price of flour has necessitated the decrease in weight of loaves.

New Orleans.—First-class bakers' flours, such as we use, are now exceedingly high; prospects for further advance later on; other ingredients likewise.

Portland.—Weight is decreased on account of high flour prices. Weights cut during month on account of increased cost of flour, etc.

St. Louis.—Cost of flour and other materials increased abnormally, compelling us to cut weights.

Salt Lake City.—We had to reduce the weight on account of the increased prices for flour and other ingredients. Decrease in weights due to advance in price of flour and other raw materials.

San Francisco.—The above weights in effect August 28, 1916. The proportional difference in scaling weights is due to the fact that smaller loaves "bake out" more than the large ones.

Scranton.—The high price of flour, sugar, and shortening have made it impossible to scale off at the former weights.

Seattle.—Decreased weights owing to increased cost of flour, shortening, and sugar.

Springfield.—We have cut our large loaf from 28 to 22 ounces and charge the same price.

OCTOBER.

Milwaukee.—Due to heavy increase of all raw materials, all brands of retail bread were discontinued except the above, and these reduced in sizes and the price on small loaves raised.

NOVEMBER.

Birmingham.—Change in weight on account of flour and other ingredients going up.

Boston.—Flour and shortening double usual prices. Everything high. Probably selling at a loss. Conditions worse than ever.

Bridgeport.—We have discontinued making small bread at the present time.

Chicago.—Reduction in weights due to increased cost of flour and other ingredients.

Cleveland.—Weight conforming with price of flour.

Detroit.—Advance in price of loaf due to high cost of material used in the making of bread.

Jacksonville.—On account of the high prices of food, I am compelled to scale weight.

Los Angeles.—State ruling in bread weights—6-cent loaves not less than 12 ounces or more than 14 ounces. Twelve-cent loaves, 24 ounces, not more than 28 ounces, baked weight when cold.

Memphis.—We have cut out the nickel loaves.

Minneapolis.—High cost of flour forces cut in size of loaf.

Newark.—October 3, 1916, raised price of small loaf to 6 cents retail and increased weight on account of not being able to make satisfactory loaf out of small pieces of dough.

New Orleans.—Advance of raw material, etc.

Philadelphia.—Increase in weight due to increase in price per loaf. Price increased on account of cost of flour.

Portland.—Brand A was raised from 3½ to 4 cents wholesale. Increase in weight on account of increased cost of flour and lard.

Providence.—Advance in price of small loaf due to material costs.

Rochester.—Raised 5-cent loaf 1 cent; raised 10-cent loaf 2 cents, necessitated by increased cost of materials.

St. Paul.—Prices of materials still going up.

Seattle.—Change in weights due to advance in flour.

DECEMBER.

Los Angeles.—Unable to maintain advance price on account of adverse publicity of newspapers.

COAL.

Prior to 1914 retail prices of coal for household use were secured quarterly by the bureau, on January 15, April 15, July 15, and October 15, but beginning with 1914 prices were secured semiannually on January 15 and July 15.

The table which follows gives the per cent of increase or decrease in the price of coal from January 15, 1915, to January 15, 1916, and from July 15, 1915, to July 15, 1916. Three kinds of coal are included—Pennsylvania anthracite, white ash, stove size; Pennsylvania anthracite, white ash, chestnut size; and bituminous. The comparisons are of coal for household use and sold in ton lots. Table E shows actual prices of the three classes of coal above named in ton lots and in half-ton lots.

TABLE 5.—PER CENT OF INCREASE OR DECREASE IN RETAIL PRICES OF COAL IN TON LOTS FOR HOUSEHOLD USE: PRICE ON JAN. 15, 1916, COMPARED WITH PRICE ON JAN. 15, 1915, AND PRICE ON JULY 15, 1916, COMPARED WITH PRICE ON JULY 15, 1915.

[+ indicates increase; — indicates decrease.]

Kind of coal.	Price on Jan. 15, 1916, higher or lower than Jan. 15, 1915.	Price on July 15, 1916, higher or lower than July 15, 1915.
Pennsylvania anthracite, white ash:		
Stove.....	+2	+7
Chestnut.....	+2	+6
Bituminous.....	-1	+4

The table which follows shows for the United States relative prices in each year, 1907 to 1916, and relative prices in January and July of each year, based on the average price for 1916, of three kinds of coal—Pennsylvania anthracite, white ash, stove size; Pennsylvania anthracite, white ash, chestnut size; and bituminous. Bituminous coal is reported only for cities in which there is considerable demand for bituminous coal for household use. The quotations are of coal for household use as sold in ton lots.

TABLE 6.—RELATIVE RETAIL PRICES OF COAL IN TON LOTS FOR HOUSEHOLD USE, FOR THE YEARS 1907 TO 1916, AND FOR JAN. 15 AND JULY 15, 1907 TO 1916.

[Average price for 1916=100.]

Year or month.	Pennsylvania anthracite, white ash.		Bituminous.
	Stove.	Chestnut.	
1907.....	89	87	100
1908.....	89	89	99
1909.....	89	88	96
1910.....	89	89	97
1911.....	90	90	99
1912.....	92	93	98
1913.....	97	96	102
1914.....	95	96	102
1915.....	96	96	99
1916.....	100	100	100
Jan. 15—			
1907.....	90	89	101
1908.....	91	91	102
1909.....	91	91	98
1910.....	91	91	99
1911.....	91	91	102
1912.....	92	93	99
1913.....	100	99	104
1914.....	96	96	105
1915.....	97	97	101
1916.....	99	99	100
July 15—			
1907.....	87	86	98
1908.....	87	87	96
1909.....	86	86	93
1910.....	87	87	95
1911.....	88	89	95
1912.....	92	93	97
1913.....	93	94	99
1914.....	94	95	99
1915.....	94	95	96
1916.....	101	101	100

GAS.

Up to 1916 the price of gas was secured semiannually, on April 15 and October 15. Beginning with 1916 prices will be secured but once a year, on April 15.

Net prices for gas for household use are shown in this report for April 15, 1916, and for purposes of comparison prices on October 15, 1915, are also given. Prices for April 15, 1916, are reported for manufactured gas from 51 companies in 38 cities, for natural gas from 13 companies in 9 cities, and for mixed manufactured and natural gas from 2 companies in 1 city.

Four companies reported a decrease in the price of manufactured gas between October 15, 1915, and April 15, 1916:

Baltimore, Md.: From \$0.80 to \$0.75.

Minneapolis, Minn.: From \$0.80 to \$0.77.

Richmond, Va.: From \$0.90 to \$0.80.

St. Paul, Minn.: From \$0.90 to \$0.85.

TABLE 7.—NET PRICE, PER 1,000 CUBIC FEET, OF GAS FOR HOUSEHOLD USE, ON OCT. 15, 1915, AND ON APR. 15, 1916, BY CITIES AND COMPANIES.

MANUFACTURED GAS.

City and company.	Price per 1,000 cubic feet.		City and company.	Price per 1,000 cubic feet.	
	Oct. 15, 1915.	Apr. 15, 1916.		Oct. 15, 1915.	Apr. 15, 1916.
Atlanta, Ga.	\$1.00	\$1.00	New York, N. Y.—Concd.		
Baltimore, Md.	.80	.75	Company D	\$0.95	\$0.95
Birmingham, Ala.	.95	.95	Company E	.80	.80
Boston, Mass.:			Company F	.80	.80
Company A	.80	.80	Company G	.80	.80
Company B	.80	.80	Company H	.80	.80
Company C	.80	.80	Company I	.80	.80
Bridgeport, Conn.	1.00	1.00	Company J	.80	.80
Buffalo, N. Y.	1.00	1.00	Omaha, Nebr.	1.00	1.00
Butte, Mont.	1.50	1.50	Philadelphia, Pa.	1.00	1.00
Charleston, S. C.	1.10	1.10	Pittsburgh, Pa.:		
Chicago, Ill.	.80	.80	Company A	1.00	1.00
Cleveland, Ohio	.80	.80	Company B	1.00	1.00
Denver, Colo.	.80	.80	Portland, Oreg.	.95	.95
Detroit, Mich.	.75	.75	Providence, R. I.	.85	.85
El Paso, Tex.	1.30	1.30	Richmond, Va.	.90	.80
Fall River, Mass.	.80	.80	St. Louis, Mo.	.80	.80
Indianapolis, Ind.	.55	.55	St. Paul, Minn.	.90	.85
Jacksonville, Fla.	1.15	1.15	Salt Lake City, Utah	1.90	1.90
Manchester, N. H.	1.00	1.00	San Francisco, Cal.	.85	.85
Memphis, Tenn.	1.00	1.00	Scranton, Pa.:		
Milwaukee, Wis.	.75	.75	Company A	.95	.95
Minneapolis, Minn.	.80	.77	Company B	1.20	1.20
Newark, N. J.	.90	.90	Seattle, Wash.	1.00	1.00
New Haven, Conn.	.90	.90	Springfield, Ill.	1.00	1.00
New Orleans, La.	1.00	1.00	Washington, D. C.:		
New York, N. Y.:			Company A	.85	.85
Company A	.80	.80	Company B	1.00	1.00
Company B	.80	.80			

NATURAL GAS.

Buffalo, N. Y.	\$0.30	\$0.30	Louisville, Ky.	\$0.648	\$0.648
Cincinnati, Ohio.	.30	.30	Pittsburgh, Pa.:		
Cleveland, Ohio.	.30	.30	Company C	.27½	.27½
Dallas, Tex.	.45	.45	Company D	.30	.30
Kansas City, Mo.	.27	.27	Company E	.27½	.27½
Little Rock, Ark.	.40	.40	Company G	.27½	.27½
Los Angeles, Cal.: Company B	.645	.645	Company H	.27½	.27½

¹ Rate entered is for first 2,000 cubic feet; next 20,000 cubic feet, 80 cents; all over 22,000 cubic feet, 70 cents.

TABLE 7.—NET PRICE, PER 1,000 CUBIC FEET OF GAS FOR HOUSEHOLD USE, ON OCT. 15, 1915, AND ON APR. 15, 1916, BY CITIES AND COMPANIES—Concluded.

MANUFACTURED AND NATURAL GAS MIXED.

City and company.	Price per 1,000 cubic feet.	
	Oct. 15, 1915.	Apr. 15, 1916.
Los Angeles, Cal.:		
Company A.....	\$0.68	\$0.68
Company C.....	.68	.68

SCOPE OF STUDY AND METHOD OF OBTAINING PRICES.

This report presents for each of 46 of the most important industrial cities in the various sections of the United States the retail prices of the principal articles of food, the weight and prices of the principal brands of wheat bread, the retail prices of eight articles of dry goods, the retail prices of anthracite and bituminous coal, and of gas for household use. The retail prices of food in Rochester, N. Y., as shown in this report, begin with May 15, 1916; the prices for Columbus, Ohio; begin with June 15, 1916, and the prices for Bridgeport, Conn., begin with October 15, 1916.

Data are furnished to the bureau by approximately 725 retail stores, 150 bakeries, 215 retail coal dealers, 66 gas companies, and 205 dry-goods companies.

Excellent results have followed the use of the form books for reporting prices. Over 90 per cent of the reports for January to December, 1916, requested from retail merchants, dairymen, and bakers were received. A number of merchants have also stated that the stub record of prices was of considerable value to them, as it is an easy method of preserving a record of prices each month from year to year. In several cities practically every report requested from merchants, dairymen, and bakers has been received each month. This is notably true of Atlanta, Baltimore, Indianapolis, New York, Pittsburgh, and St. Louis. Almost every coal firm, gas company, and dry-goods merchant from whom price statements were requested has also responded to the request.

The 46 cities included in this report are important industrial cities, representing 32 States and the District of Columbia. In a general way the city selected in each section of the country is the city having the largest population in that section; but, in addition, six smaller cities are included as being industrially important in those sections. The six cities are Bridgeport, Conn.; Butte, Mont.; El Paso, Tex.; Fall River, Mass.; Scranton, Pa., and Springfield, Ill.

Within the 46 cities live one-fifth of the total number of people, two-fifths of the urban population, and approximately one-third of

the total number engaged in gainful occupations (not including those in agricultural pursuits) in continental United States.

The 46 cities for which prices were secured are as follows:

Atlanta, Ga.	Manchester, N. H.
Baltimore, Md.	Memphis, Tenn.
Birmingham, Ala.	Milwaukee, Wis.
Boston, Mass.	Minneapolis, Minn.
Bridgeport, Conn.	Newark, N. J.
Buffalo, N. Y.	New Haven, Conn.
Butte, Mont.	New Orleans, La.
Charleston, S. C.	New York, N. Y.
Chicago, Ill.	Omaha, Nebr.
Cincinnati, Ohio.	Philadelphia, Pa.
Cleveland, Ohio.	Pittsburgh, Pa.
Columbus, Ohio.	Portland, Oreg.
Dallas, Tex.	Providence, R. I.
Denver, Colo.	Richmond, Va.
Detroit, Mich.	Rochester, N. Y.
El Paso, Tex.	St. Louis, Mo.
Fall River, Mass.	St. Paul, Minn.
Indianapolis, Ind.	Salt Lake City, Utah.
Jacksonville, Fla.	San Francisco, Cal.
Kansas City, Mo.	Scranton, Pa.
Little Rock, Ark.	Seattle, Wash.
Los Angeles, Cal.	Springfield, Ill.
Louisville, Ky.	Washington, D. C.

FOOD.

The present report gives retail prices of the principal articles of food in 46 industrial cities in the United States for January to December, 1916, and for comparative purposes the prices on the corresponding dates of 1915. Summaries are also presented covering the nine years from 1907 to 1916.¹

The retail dealers who kindly furnished the information for this report were selected through personal visits of agents of the bureau, and are those selling largely to the families of American, English, Irish, German, and Scandinavian wage earners. Practically all of the stores included are neighborhood stores, as such stores more nearly represent the trade of workingmen's families. A compara-

¹ Previous investigations of retail prices have been made and published by the Bureau of Labor Statistics, as follows: Eighteenth Annual Report, covering 1890 to 1903; Bulletin No. 59 (July, 1905), covering 1904; Bulletin No. 65 (July, 1906), covering 1905; Bulletin No. 71 (July, 1907), covering 1906; Bulletin No. 77 (July, 1908), covering 1907; Bulletin No. 105 (August, 1912), covering 1907 to 1911; Bulletin No. 106 (August, 1912), covering January to June, 1912; Bulletin No. 108 (October, 1912), covering July and August, 1912; Bulletin No. 110 (December, 1912), covering September and October, 1912; Bulletin No. 113 (March, 1913), covering November and December, 1912; Bulletin No. 115 (April, 1913), covering January and February, 1913; Bulletin No. 125 (June, 1913), covering March and April, 1913; Bulletin No. 132 (August, 1913), covering May and June, 1913; Bulletin No. 136 (September, 1913), covering July and August, 1913; Bulletin No. 138 (December, 1913), covering September and October, 1913; Bulletin No. 140 (February, 1914), covering November and December, 1913; Bulletin No. 156 (March, 1915), covering January to December, 1914; Bulletin No. 184 (November, 1915), covering January to June, 1915; and Bulletin 197 (June, 1916), covering July to December, 1915.

tively few "down-town" stores are included. The stores selected, with a very few exceptions, deliver all purchases when requested.

After the agent of the bureau had selected a store, arrangements were made for the retail merchant to send to the bureau a statement of prices of the various commodities on the 15th of each month thereafter. Return visits to the various firms are made by agents of the bureau whenever it is necessary to make personal inquiries concerning the monthly price quotations.

The grade of articles quoted is that sold in each city in stores patronized largely by the families of American, English, Irish, German, and Scandinavian wage earners.

No attempt should be made to compare prices between cities in different localities without giving due consideration to the fact that (1) the trade in some cities demands and is furnished higher and more expensive grades of articles than are furnished to the trade in other cities; (2) the cities for which prices are shown in this report are widely separated; some are in localities near the source of supply, while others are a great distance from it, making it necessary to add to the prices to meet the cost of transportation; (3) market conditions and methods and costs of marketing vary greatly in different localities, due to the demands of customers, rentals, wages, and other fixed charges or expenses. It is almost impossible to quote prices for any article of the same grade for all cities. The grade varies not only from city to city, but also from firm to firm within the same city. It was found that it varied to some extent from month to month in some stores. Prices are not included in this report for stores in which the grade varies from month to month.

Brief descriptions of the articles and necessary explanations concerning each are here presented.

FRESH BEEF.

In this report prices are quoted for five cuts of meat, as follows: Sirloin steak, round steak, rib roast, chuck roast, and plate boiling beef.

Methods of cutting beef vary considerably in different cities and affect retail prices. Prices are also affected by the grade or quality of meat; by the custom of trimming bone and fat from cuts before weighing to customers, which varies from trimming off almost all bone and fat, in some cities, to little or none, in others; and also by applying the same name to entirely different cuts, as sirloin steak to cuts commonly known as porterhouse, and round steak to "top" round, as is done in some cities.

To show differences in prices due to different practices of cutting, a table is here given, with the prices of sirloin steak and of round steak, in two different groups of cities.

*Sirloin steak.*¹

TABLE 8.—RETAIL PRICES OF SIRLOIN STEAK AND OF ROUND STEAK IN TWO DIFFERENT GROUPS OF CITIES.

Group 1.				Group 2.						
Boston.	Manches- ter.	Phila- delphia.	Provi- dence.	Chicago.	Cincin- nati.	Dallas.	Kansas City.	Mil- waukee.	Omaha.	St. Louis.
\$0.40	\$0.35	\$0.32	\$0.49	\$0.25	\$0.24	\$0.25	\$0.30	\$0.24	\$0.35	\$0.30
.38	.35	.32	.44	.22	.25	.20	.25	.22	.30	.24
.45	.33	.35	.42	.25	.23	.25	.25	.28	.28	.27
.30	.38	.30	.45	.28	.20	.25	.28	.24	.25	.25
.....	.40	.28	.45	.30	.20	.20	.30	.30	.30	.23
.....	.32	.3530	.28	.28	.25	.2020
.....3224	.22	.25	.25
.....3527
.....3025
.....3022
.....3230

*Round steak.*²

\$0.35	\$0.30	\$0.28	\$0.43	\$0.20	\$0.22	\$0.25	\$0.25	\$0.20	\$0.25	\$0.25
.35	.32	.28	.35	.20	.22	.20	.25	.20	.25	.23
.38	.30	.30	.40	.20	.18	.25	.22	.24	.20	.27
.40	.30	.24	.35	.24	.20	.22	.25	.21	.20	.22
.35	.32	.2625	.20	.20	.25	.25	.25	.23
.32	.30	.3228	.25	.25	.20	.1820
.....2818	.20	.23	.25
.....2823
.....2522
.....2518
.....2725
.....28

¹ The cut which is called "sirloin" steak in cities under group 1 is known as "porterhouse" steak in cities under group 2 and in all other cities for which prices are shown in this bulletin. There is in the cities under group 1, owing to the methods of cutting, no cut that corresponds to that known as "sirloin" in other cities.

² Round steak, as cut in cities under group 1 and in other cities where "top" is specified, does not extend entirely through the round of beef as in cities under group 2 and in other cities where "top" is not specified it is "top" round, is cut from the inside of the leg, and extends to the leg bone and to the membrane or tissue that marks the natural division between the inside and the outside of the leg.

A diagram is given herewith showing the retail cuts of beef, and a description of the cuts follows:

HIND QUARTER.

Round:

Rump.

1. Rump.

Round—rump and shank off.

2. Round steak, first cut.
- 3-13. Round steaks.
14. Round steak, last cut.
15. Knuckle soup bone.
16. Pot roast.

Hind shank.

Loin:

1. Butt-end sirloin steak.
2. Wedge-bone sirloin steak.
- 3, 4. Round-bone sirloin steak.
- 5, 6. Double-bone sirloin steak.
7. Hip-bone sirloin steak.
8. Hip-bone porterhouse steak.
- 9-15. Regular porterhouse steak.
- 16-18. Club steaks.

Flank:

1. Flank steak.
2. Stew.

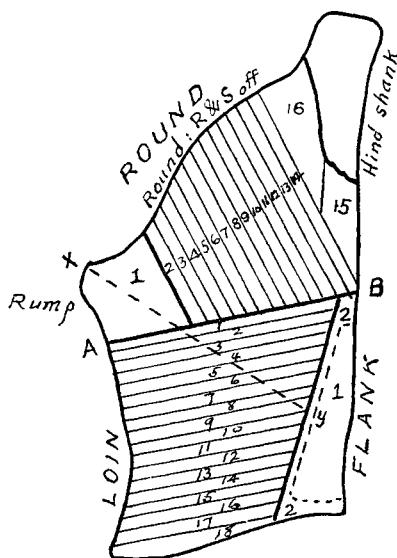

FORE QUARTER.

Rib:

1. Eleventh and twelfth rib roast.
2. Ninth and tenth rib roast.
3. Seventh and eighth rib roast.
4. Sixth rib roast.

Chuck:

1. Fifth rib roast.
- 2-9. Chuck steaks.
- 10-13. Pot roasts.
14. Clod.
15. Neck.

Plate:

1. Brisket.
2. Navel.
- 3, 4. Rib ends.

Fore shank.

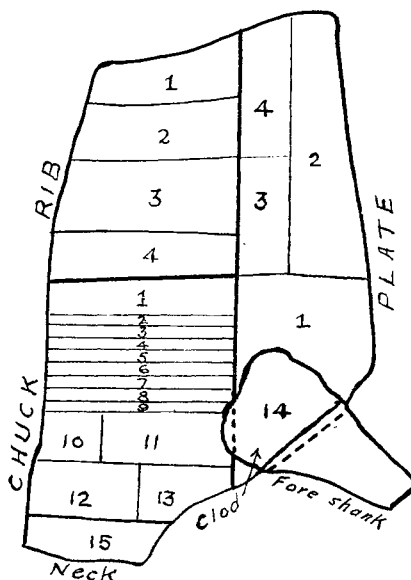

A majority of the firms that furnish quotations for cuts, as quoted in this report, buy meat by the whole, half, or quarter carcass. Some of them also buy rounds, loins, or ribs of beef. These are bought when there is a great demand for round, sirloin, or porterhouse steak, or for prime rib roast, or when there is little demand for inferior cuts, brisket, chuck, neck, and plates.

The carcass is divided into halves or sides by sawing and chopping through the center of the backbone. The half or side is separated into the hind quarter and the fore quarter by cutting through from the belly between two ribs to and through the backbone. The cut varies in different cities and may be between any two ribs from the ninth to the thirteenth, or immediately after the thirteenth rib, counting from the rib in the shoulder and brisket which corresponds to the collar bone in the human being.

The hind quarter is separated into cuts, loin and round, by cutting either as shown by the heavy line A-B in the diagram, or as shown by the dotted line x-y. The second method is used in some markets in a number of cities in the North Atlantic States, and makes a larger loin and smaller round than the first method.

Owing to the methods of quartering as described above, the loin of beef in some cities has from one to four ribs cut to it. These ribs are sold as roast or as porterhouse or club steak. If sold as steak, the ribs are usually removed before weighing.

The loin is cut into sirloin and porterhouse steaks and flank. The cut commonly known as "sirloin" steak for which prices are quoted in all except four cities is cut parallel to the whole cut surface of the thick or butt end of the loin and includes all cuts with any part of the hip bone in them. These cuts are known as "rump" steak in Fall River, Mass. The other cuts of the loin of beef, those from the small end next to the ribs, with no part of the hip bone in them, are commonly known as "porterhouse," but in Boston, Mass., Manchester, N. H., Philadelphia, Pa., and Providence, R. I., these steaks are cut obliquely, giving more meat surface than in perpendicular cuts. They are called "sirloin" steak and the prices quoted for these four cities are for these cuts. There is in these four cities, owing to methods of dividing the round from the loin, no cut that corresponds to "sirloin" in other cities.

The round of beef is divided into two cuts or pieces, round and rump, as shown in the diagram.

The round has the leg bone in it and consists of the round and the shank. "Whole" or "top" round steaks are cut from the round. Whole round steak is cut through parallel to the full cut surface of round and includes top round, bottom round, and a cut of the leg bone of the thickness of the steak.

Top round is a cut from the inside of the leg. It extends through to the leg bone and to the tissue or membrane which marks the natural division between the inside and the outside of the leg. It is tender and palatable, while the bottom or outside is muscular, firm, tough, and dry. In almost all markets in which "top" is cut it does not include a cut of the bone, but in a few markets it includes a cut of the bone and a very small part of the bottom round. Markets

that sell top round steak sell the bottom for pot roast, Hamburger steak, or use it for sausage meat.

The rump is from the top of the hip near the tailbone, includes part of the hip bone, and is called rump roast in almost all cities, and bouillon or butcher's roast in a few cities.

The fore quarter is divided into rib, chuck, plate, and shank. The shank is removed by cutting through the shoulder joint or by cutting and sawing through the leg bone below that joint. The plate is separated from the rib and the chuck by cutting through the ribs beginning near the middle of the rib next to the cut which separated the half or side of beef into the hind quarter and fore quarter and running parallel to the backbone to the point where the shank was removed. The nearer the line or cut to the backbone the shorter the rib of beef, the more desirable the cuts of roast beef, and the higher priced.

The rib of beef is usually separated from the chuck by cutting between the fifth and sixth ribs to and through the backbone, counting from the rib in the shoulder nearest the neck. It usually includes eight ribs, two of which have the thin back part of the shoulder blade in them. The cuts of rib roast for which prices are quoted do not have any part of the shoulder blade in them, are called prime rib roast, and sell for 3 to 5 cents per pound more than the two ribs or cuts with part of the shoulder blade in them. Some markets in some cities cut rib roast short and trim off part of the backbone before weighing.

The chuck extends from the point where the rib of beef and chuck are separated, to and including the neck. The prices quoted for chuck roast are for the best cut, which is next to the butt end of the rib of beef. In some markets the chuck is cut into steak, for which there is considerable demand, as it is cheaper than sirloin, porterhouse, or round.

The plate includes the fore-quarter flank or navel, and the brisket. The flank or navel extends from about the eighth rib to the hind-quarter flank, and the brisket extends from about the eighth to the first rib and includes all the breastbone. The prices quoted for plate boiling beef are for the best cut of plate, which is from near the navel and extends to the point where the plate is separated from the rib and the chuck.

In many cities no bone or fat is trimmed from sirloin, porterhouse, or round steak before weighing to customers, while in others the trimming varies from cutting off a very small portion to cutting off approximately all bone and fat before the steaks are weighed. Steaks are usually trimmed more before weighing in cities in the North Atlantic States than elsewhere. In almost all cities rib roast is trimmed after weighing by cutting off part of the backbone and by ribbing or cutting out ribs. Markets in cities where steaks and roasts are

trimmed after weighing sell bone and fat twice, first to purchasers of steak and roast, and second to buyers of scraps, bone, and suet.

PORK CHOPS.

The quotations are for loin chops.

Prices are quoted on the pound basis, but many of the sales are for quantities larger than 1 pound.

BACON.

Prices are reported by each dealer on the best grade of smoked bacon that he sells in any considerable quantity to families of wage earners.

No fancy bacon ready sliced in glass jars or other small packages is quoted.

The prices quoted are in most cases for bacon sliced when sold, but in a number of cities some of the dealers sell relatively little sliced bacon and, therefore, have quoted bacon by the piece.

Prices are quoted on the pound basis, but many sales are of quantities larger than a pound.

HAM.

Prices are reported by each dealer on the best grade of smoked ham that he sells in any considerable quantity to families of wage earners.

The prices quoted are in most cases for ham sliced when sold, but in a number of cities some of the dealers sell relatively little sliced ham, and, therefore, have quoted whole hams.

Some of the firms that sell sliced ham cut only four or five slices from the middle of the ham and sell the ends without slicing. On the other hand, some dealers slice practically all the ham and in such cases the prices quoted are for the best slices from the middle of the ham.

Prices are quoted on the pound basis, but in many, if not most, cases the usual quantity sold is greater than 1 pound.

LARD.

All quotations are for "pure" lard with the exception of a few for "pure leaf." No "compound" lard is quoted. The great majority of quotations are for "tub" lard (lard sold in bulk). Some quotations, however, are for lard in pails. Tub lard is quoted by the pound. In many cases tub lard is customarily sold in quantities of two or more pounds, and in all such cases the price quoted in this report is reduced to the pound basis. Where lard is sold by the pail, the price is quoted per pail, the net weight being given in each case.

LEG OF LAMB, YEARLING.

The prices quoted in this report are for the article generally known to the trade as "yearling." The age of the sheep ("yearling") varies from approximately 9 to 18 months. Owing to the fact that, in some firms, the age varies considerably with different seasons of the year, no "relative" prices are computed for this article in the report of the bureau.

CANNED SALMON.

Quotations on canned salmon from each firm are for a definite brand, or brands of equivalent grade, throughout the period for which prices are quoted, except as indicated. The brand or grade has been entered in connection with the price. Where a merchant has quoted a brand manufactured especially for his trade or carrying his firm name the description entered is "special brand" in order not to disclose the identity of the firm furnishing information to the bureau. The brand or grade selected for quotations is that which is sold largely in the stores reporting prices and upon which quotations can be secured from month to month.

Salmon comes in two-sized cans, large and small. The net weight of the large can is usually 15 to 16 ounces, and of the small can from 7½ to 8 ounces. The net weight as given on the can is entered in connection with the price.

Prices are for a single-can sale, except in a few instances where the two-can sale predominates in family trade.

HENS.

Prices are quoted for "hens" at least a year old, such as are usually sold for roasting or stewing, and in some cities for stewing only. In some localities the term used for these hens is either "fowls," or "stewing," or "fricassee" chickens.

The quotations are in most cases for "dressed" hens, although a few dealers reported prices for "live" hens. Dressed hens are described as "drawn" or "not drawn." In a few cities hens are sold "full dressed"; that is, drawn and with head and feet off.

Throughout all cities reporting, the basis of sale is 1 pound.

EGGS.

Prices of eggs are reported from grocery stores with the exception of a few instances in which quotations have been secured from dairy firms. The prices quoted are for "strictly fresh" eggs of the highest grade handled by the firm on the date of each quotation, excluding fancy eggs or eggs selected for size and color. Many of the firms represented in this study carry both fresh and storage eggs whenever both are on the market, and some firms at certain seasons do not

carry any "strictly fresh" eggs. The trade terms used to describe the eggs for which quotations are given vary with the locality. On the Atlantic coast, for example, common descriptive terms are "near-by," "State," "eastern," and "western"; in the Middle West, "near-by" and "country"; in certain southern cities, "near-by" and "Tennessee"; and on the Pacific coast, "ranch" and "eastern, fresh."

Some quotations for "storage" eggs were secured for the period 1907 to 1911, but the number was insufficient for purposes of publication. Prices are quoted in Bulletin No. 106, Part II, for storage eggs for the months of January and February, 1912, and in the succeeding bulletins covering the months of January and February and November and December of each year, prices for storage eggs are quoted. Some few firms quoted storage eggs for the spring, summer, and fall months, but those quotations were not entered in the reports, as it appeared that in some cases, at least, the article quoted as "storage" during the spring months consisted of "iced in transit" and not of eggs that had been in storage. No relative prices have been computed for storage eggs.

All prices in the table are quoted on the dozen basis, and in most cities included in this study the dozen is the only unit of sale of importance. In New York City, however, purchases by the 25 cents' worth are common, and in the Pacific coast cities two dozen becomes at times the prevailing unit of scale, owing to the fact that it is a common practice to make a special rate on this quantity (as, for example, 65 cents per two dozen when the price is 35 cents per dozen). In such cases the price as quoted on the most usual unit of sale has been reduced to the rate per dozen.

BUTTER.

The quotations for butter represent the grade of butter known on the market as "creamery extra." Dairy butter and brands designated as specials or fancy have not been included.

Creamery extras are sold in two ways: In bulk, otherwise known as "tub" butter, or in bricks, termed "print" butter. When print butter is put up in cartons it is often termed "package" butter.

The demands for print or for tub butter seem to rest on local preferences. In some cities the price is the same for both; in others print butter is quoted at 1 or 2 cents higher than tub butter.

All prices in the table are quoted on the pound basis.

In some of the Pacific coast cities butter is usually sold in 2-pound prints, locally known as "squares," but all such quotations have been reduced to the 1-pound basis.

CHEESE.

The quotations for cheese represent the kind known as "full cream" or "whole milk." The cheese quoted is principally New York or Wisconsin, but in the western division some quotations have been furnished on local cheese, such as Oregon, California, and Utah. Where a store carries cheese from more than one State at different prices, quotations are given on cheese from one State only.

All prices are on the pound basis.

MILK.

All quotations are by the quart and are for milk regularly delivered to customers.

In connection with each quotation is a statement as to whether the milk is sold bottled or dipped from the can as sold, and also a statement indicating whether the milk is sold "raw" or "pasteurized."

All quotations are from dairies, either the original producer or a milk dealer, and none are from grocers.

The method of sale is in some cases by the quart, and a bill is rendered monthly for the quantity actually served. In other cases a certain number of tickets, each exchangeable for 1 quart of milk, is sold for \$1, usually with a slight gain to the consumer. Thus, if milk is 9 cents per quart, 12 tickets may be sold for \$1. Some of the dairies in the Pacific coast cities charge a definite sum monthly for a quart of milk each day, the price being the same for each calendar month.

FLOUR, WHEAT.

Flour is quoted by the eighth-barrel bag for about 30 of the cities, by the eighth-barrel bag with a few firms quoting fourth-barrel bags in a few cities, by the fourth-barrel bag with an occasional firm quoting half-barrel bags for some of the Pacific coast cities, by the 20-pound bag by five firms in Indianapolis, and by the sixteenth-barrel bag by an occasional firm in a few of the cities. The weight of the various-sized bags varies slightly in different localities; the half-barrel bag weighs from 96 to 98 pounds, the fourth-barrel bag from 48 to 49 pounds, and the eighth-barrel bag from 23 to 24½ pounds. These weights are in some instances net and in others gross. Great quantities of flour are sold in sixteenth and in thirty-second barrel bags, particularly in the eastern cities, but the eighth-barrel bag is a very popular size in most of the cities for which prices were secured, and for ready comparison that size has been quoted where possible.

In a few of the cities the price of flour is "protected"; that is, the flour manufacturer fixes a minimum selling price for the retailer.

The quotations from each firm are for a definite brand or brands of equivalent grade throughout the period for which prices are

quoted, except as indicated. The name of the brand quoted has been entered in connection with the price. Where a merchant has quoted a brand manufactured especially for his trade or carrying his firm name the flour has been entered as "special brand" in order not to disclose the identity of the firm furnishing information to the bureau.

CORN MEAL.

The corn meal for which prices are given is bulk or bag meal. Meal in cartons or packages is coming more into common use and is now quoted by a number of firms. The color of the meal handled varies, generally speaking, according to the locality, yellow being sold as a rule in cities of the North, white in southern cities, and both white and yellow in Denver, Salt Lake City, and the cities on the Pacific coast.

The price of corn meal is quoted in this report on a 1-pound basis. These figures have been derived from the price charged by the dealer for the quantity of corn meal most in demand among his customers and represent a great variety of units of sale. In New England cities and in other northern cities the amounts sold are usually small, being as a rule from 2 to 5 pounds, the 5 cents' worth, or the 10 cents' worth. In most southern cities sales of 10 pounds or more predominate, while in the cities of the far West reports on any other unit than 10 pounds are exceptional. No prices for corn meal are reported for Scranton, as it is little used in that city.

RICE.

Practically all the quotations are on domestic rice grown principally in Louisiana and Texas. Prices are on the full grain only.

The rice for which prices are given is mostly loose rice, with occasional quotations on the pound package where the package forms the bulk of sales. Although prices are quoted on the pound basis, in many, if not most, cases the usual quantity sold is greater than 1 pound.

POTATOES.

All quotations for potatoes are for the article known in many localities as "Irish" potatoes, which signifies the "white" potato in contradistinction to the "sweet." The extensive variety of Irish potatoes on the market and the fact that retailers do not confine their buying to one variety have made it impracticable to quote varieties or grades.

New potatoes have been quoted only when they form the bulk of the sales. This is usually when new potatoes grown in or near the locality are plentiful, as the price of new potatoes shipped from

a distance is generally prohibitive to the mass of trade in the stores reporting.

The peck, or a fractional part of a peck, is the unit of sale for practically all eastern cities except New York. In the West potatoes are sold by weight, using the 100-pound lot as a basis. In the western cities reporting there is a demand during the summer for smaller quantities than the 100-pound lot, which results in sales of 25 cents', 50 cents', and 1 dollar's worth.

In New York the unit of sale for Irish potatoes varies materially from store to store, and also in some cases from month to month in the same store. For example, in New York the amount sold for a quart varies from $2\frac{1}{2}$ to 4 pounds, and in the same store the number of pounds of new potatoes sold for a quart is generally less than the number of pounds of old potatoes sold for a quart. Prices for New York, except when quoted by the peck, are reduced to a pound basis.

ONIONS.

The quotations on onions are for the variety in common use. In most localities the yellow onion predominates, but in some cities the red onion forms the bulk of sales. New onions from the South, of other varieties, have been quoted when they replace the yellow or red onions.

The unit of sale varies with different firms, being pound, quart, or one-fourth peck. When new onions come into the market the unit of sale frequently changes from the quart or the one-fourth peck to the pound basis.

BEANS.

All quotations for beans are for the article commonly known as "navy" or "pea" beans. The prices quoted are on the pound or on the quart basis, both units of sale prevailing in nearly all cities. In many cases where prices are given on the pound basis the usual quantity sold is greater than 1 pound.

PRUNES.

The prunes for which prices are given are mostly California prunes, although in the western division quotations are also given on Oregon or Italian prunes. All quotations are on the loose prunes, on a pound basis, although in many, if not in most, cases the sales are for quantities greater than 1 pound.

Quotations are given on the size of prunes having the heaviest sales in the stores reporting prices. The size is entered in connection with the price.

RAISINS.

The raisins for which prices are given are the seeded raisins, in packages. The net weight of these packages varies from 15 to 16 ounces in the "pound" package, and from 10 to 12 ounces in the smaller package. The net weight is entered in connection with the price.

SUGAR.

All quotations are for granulated sugar and are on a pound basis. In most cases these prices per pound have been derived from prices as reported by the dealers on the quantities most in demand. Such quantities vary in the cities represented. The common units of sale in most cities are 25-cent, 50-cent, and \$1 lots. In certain cities, notably New York and Philadelphia, smaller quantities are reported as the usual units of sale.

COFFEE.

The coffee for which prices are given is pure roasted coffee mostly in bulk, with quotations from a few firms on package coffee, where loose coffee has a relatively small sale.

The quotations from each firm are for a definite grade throughout the period for which prices are quoted, except as indicated. Where a merchant has quoted a brand or blend manufactured especially for his trade, or carrying his firm name, the coffee has been entered as "special blend," in order not to disclose the identity of the firm furnishing information to the bureau.

All quotations are on the pound basis.

TEA.

The tea for which prices are given is principally loose, with quotations from some firms on package tea, where the loose tea has comparatively little sale. Quotations throughout the period for which prices are quoted are on the tea having the heaviest sale in each store. Many quotations are on mixed or blended tea.

Most quotations are on the pound basis. In the package tea, however, many quotations are on a smaller quantity, and the net weight of the package is entered in connection with the price.

BREAD WEIGHTS AND PRICES.

The weights of wheat bread, tabulated separately by cities, firms, and brands, as shown in Table B, are the weights at which the respective breads were scaled on the 15th of each month from January to December, 1916, and, where available, corresponding information for the same months of 1915 is shown for comparison. This scaling weight

is the weight of the loaf before baking. While it would be highly desirable to present the weight of the loaf as actually purchased by the consumer, the complications involved in the relation of the scaled weight to the weight of the bread when it passes over the retailer's counter were found to be such that it was impossible to do so. The loss of weight in baking varies with the formula, with the style of loaf, and with the temperature of the oven. A further element of uncertainty affecting weights enters before the consumer actually gets the loaf. The weight, of course, varies with the time intervening between the removal of the loaf from the oven and its delivery to the consumer, the loss by evaporation also being partly determined by the conditions under which the bread is kept and by the state of the atmosphere.

The customary loss in baking is variously estimated by bakers, but it may be said that a loaf scaled at 18 ounces will, when sold, if handled under ordinary conditions, weigh not far from 16 ounces, and a loaf scaled at 16 ounces will, when baked and cooled, weigh about 14½ ounces. As noted above, however, the range of loss varies widely.

The prices of bread, as shown in Table C, are the prices of the 16-ounce loaf in the dough, as computed from the weights reported.

From Tables B and C of this report all fancy, special, graham, rye, and restaurant breads are excluded. All wrapped and so-called "French" breads are so designated.

In the use of these data it must be borne clearly in mind that weight is only one factor entering into the bread question as an element in the study of prices. The quality of materials used varies widely and is likely to be reflected in the weight at which the loaf is scaled.

With few exceptions, the most representative bakeries in every city included in this report have promptly furnished to the bureau information concerning bread weights on the 15th of each month.

DRY GOODS.

In this report prices are given of eight articles of dry goods: Calico, percale, apron gingham, dress gingham, muslin, sheeting, sheets, and outing flannel. The prices shown are the retail prices at which these articles were sold on May 15 and October 15, 1916, in the 46 cities covered by this report. For purposes of comparison the prices on October 15, 1915, the date of the last previous report, have been entered.

The merchants who kindly furnished the information for this report were, in most instances, personally visited by agents of the bureau, and the stores selected are large and representative department stores. Stores regularly handling large lines of the goods

mentioned above were considered representative for the purposes of the report. In some cities this includes all the large department stores. Stores dealing largely in mill ends or seconds are not included.

The prices quoted are the regular retail prices, and in no case "cut-rate" or "special-sale" prices, or prices on mill ends or seconds.

The articles upon which prices are quoted are goods which maintain the same standard of quality from year to year. The varieties shown are those having a large sale in the store from which prices are quoted. Mill or brand names are shown in connection with the prices, except in a few cases where a brand is manufactured especially for one firm or carries a firm name. In such cases the description entered is "private brand" in order not to disclose the identity of the firm furnishing information to the bureau.

All quotations on piece goods are on the yard basis and the width is given in the tabulation. Prices on sheets are per sheet and, with a few exceptions, are on the 81 by 90 size. The size is entered in connection with the price.

COAL.

This report shows the increase in retail prices of coal during the period since 1907, and gives actual prices of coal on January 15 and July 15, 1916. For comparative purposes prices are also entered for the corresponding dates in 1915. The prices shown are those quoted for retail trade for household use. The table of prices shows Pennsylvania anthracite white-ash coal both in stove size and in chestnut size; bituminous coal of several kinds; and in a few cities other varieties, such as Colorado anthracite and subbituminous or black lignite. In most cases prices are quoted for sales "in ton lots" and "in half-ton lots," but bituminous coal is quoted in Memphis and New Orleans "in 10-barrel lots" of 1,800 pounds and "in 5-barrel lots" of 900 pounds, and in Pittsburgh "in 25-bushel lots" of 1,900 pounds and in smaller lots by the number of bushels for \$2. The prices were quoted by coal dealers who supplied the information at the request of the bureau. In some cities practically all sales for household use were of anthracite coal and in other cities of bituminous coal. Bituminous coal is reported only for cities in which there is considerable demand for bituminous coal for household use. The coal dealers in each city were asked to quote prices on the kind of bituminous coal usually sold for household use. The prices quoted are for coal delivered to consumers, but do not include charges for storing the coal in cellar or coal bin where an extra handling was necessary, except as noted in connection with the price quotation.¹

¹ Previous reports, published by the Bureau of Labor Statistics, containing data relative to retail prices of coal for household use, are Bulletins Nos. 105, 106, 108, 110, 113, 115, 125, 132, 136, 138, 140, 156, 184, and 197.

GAS.

This report gives prices of gas for household use on April 15, 1916, and for purposes of comparison the prices on October 15, 1915, the date of the last previous report, have been entered. The prices of gas have heretofore been shown for April 15 and October 15 of each year, but beginning with 1916 prices will be secured but once a year, on April 15. The prices quoted are the net rates charged for gas for household use as distinguished from use by manufacturing plants and industrial establishments. Where a sliding scale of prices, based on amount consumed, was reported, the price for the smallest quantity has been quoted, except in Salt Lake City, where the quotation has been noted, as the smallest quantity is less than the amount usually consumed for domestic purposes. The prices are the same for gas for illuminating, cooking, and heating purposes, except as noted in the table. Prices are in most cases for manufactured gas, but natural gas has also been quoted where that is in general use. The data were furnished by the gas companies, who kindly responded to the bureau's request for this information.¹

EXPLANATION OF TABLES.

Table A.—Retail prices of the principal articles of food on the 15th of each month, January to December, 1915, and January to December, 1916, by cities and by firms (pp. 50 to 311).—This table includes 46 of the most important industrial cities in the various sections of the United States. For each city prices are quoted for 28 principal articles of food. Prices are quoted for the 15th of each month, January to December, 1916, and for comparative purposes prices on the corresponding dates in 1915 have been entered. When the 15th fell on Sunday or on a holiday, the prices quoted were for the 16th of the month.

The 46 cities are arranged in alphabetical order, and under the various cities the articles follow a uniform order, beginning with fresh meats. The particular grade or description of each article is shown in connection with the price quotations. Great care was taken to secure prices throughout the period covered for an article of as nearly uniform grade or quality as possible in each store, as changes in quality are, of course, reflected in prices.

Price quotations were secured from several firms in each city. In order to avoid identification, names of firms are not shown, but each firm has been given a number, which enables one to follow the prices quoted throughout the period for which a firm has been furnishing price quotations, either for the present report or for the preceding reports, covering the period from 1907 to June, 1916.

¹ Previous reports, published by the Bureau of Labor Statistics, containing data relative to prices of gas for household use, are Bulletins Nos. 105, 106, 108, 110, 113, 115, 125, 132, 136, 138, 140, 156, 184, and 197.

Two articles are included in this table which are not carried into the tables showing relative prices of food; these articles are storage eggs, and leg of lamb ("yearling").

Table B.—Bread weights: Scaling weight (weight of dough before baking), in ounces, of the principal brands of wheat bread on the 15th of each month, January to December, 1915, and January to December, 1916, by cities and by firms and brands (pp. 312 to 331).—This table shows the scaling weight, in ounces, of the principal brands of wheat bread in the cities covered by this report. The weights are quoted for the 15th of each month, January to December, 1916, and for comparative purposes weights on the corresponding dates in 1915 have been entered where available. When the 15th fell on Sunday or on a holiday, the weights quoted were for the 16th of the month.

Weight quotations were secured from several representative bakeries in each city. In order to avoid identification, names of firms and brands are not shown, but each firm has been given a number, and each brand reported by a firm has been designated by a letter.

Table C.—Bread prices: Prices of 16 ounces of bread on the 15th of each month, January to December, 1915, and January to December, 1916, by cities and by firms and brands (pp. 332 to 347).—This table shows the price of 16 ounces of bread in the dough computed on the weights of bread as shown in Table B. These prices are shown for the same brands and for the same dates as in the preceding table.

Table D.—Retail prices of 8 articles of dry goods on October 15, 1915, and May 15 and October 15, 1916, by cities and by firms (pp. 348 to 394).—This table shows the prices of 8 articles of dry goods in the 46 cities covered by this report. Quotations are given for October 15, 1915, and May 15 and October 15, 1916.

The 8 articles included in the table are articles in common use in the normal household, and the brands selected for quotations are those which maintain the same quality from year to year. Calico is little used in some cities, but has considerable sale in others. Where there is a variation in the price of light and dark prints of the same brand of calico it is noted in the tabulation.

Quotations were secured from the representative department stores in each city. To avoid identification, firm names are not shown, but each firm has been given a number which will enable one to follow the prices quoted from time to time.

Table E.—Retail prices of coal, for household use, on January 15 and July 15, 1915, and January 15 and July 15, 1916, by cities and by firms (pp. 395 to 425).—This table shows prices of coal in the cities for which retail prices of food are shown. Prices are quoted for Penn-

sylvania anthracite white-ash coal, stove size, Pennsylvania anthracite white-ash coal, chestnut size, and bituminous coal, for January 15 and July 15, 1916, and for comparative purposes prices on the corresponding dates in 1915 have been entered. In some cities practically no bituminous coal is used for household purposes, and in others practically no Pennsylvania anthracite white-ash coal is used. Bituminous coal is reported only for cities in which there is considerable demand for bituminous coal for household use. In a few cities Colorado anthracite and in one or two cities subbituminous or black lignite and other varieties of coal are quoted.

Prices in most cases are quoted for coal in "ton lots" and in "half-ton lots." In connection with prices the number of pounds per ton and per half ton is also shown.

The quotations were furnished by coal dealers in each city, who responded to a request from the bureau for this information. To avoid identification, firm names are not shown, but each firm has been given a number which enables one to follow the prices quoted throughout the period for which a firm has been furnishing price quotations, either for the present report or for preceding reports. The prices quoted are for coal delivered to consumers, but do not include charges for storing the coal in cellar or coal bin where an extra handling is necessary, except as noted in connection with the price quotation.

104570°—17—4

TABLE A.—RETAIL PRICES OF THE PRINCIPAL ARTICLES OF FOOD ON THE 15TH OF EACH MONTH, JANUARY TO DECEMBER, 1915, AND JANUARY TO DECEMBER, 1916, BY CITIES AND BY FIRMS.

[The figures in this table in italics are quotations received too late to be included in the table of relative retail prices (Table 3).]

ATLANTA, GA.

Firm number.	Commodity.	1915												1916											
		Jan. 15.	Feb. 15.	Mar. 15.	Apr. 15.	May 15.	June 15.	July 15.	Aug. 15.	Sept. 15.	Oct. 15.	Nov. 15.	Dec. 15.	Jan. 15.	Feb. 15.	Mar. 15.	Apr. 15.	May 15.	June 15.	July 15.	Aug. 15.	Sept. 15.	Oct. 15.	Nov. 15.	Dec. 15.
105	Sirloin steak, per pound.....	\$ 0.34	\$ 0.30	\$ 0.30	\$ 0.30	\$ 0.34	\$ 0.34	\$ 0.34	\$ 0.34	\$ 0.34	\$ 0.34	\$ 0.34	\$ 0.30	\$ 0.30	\$ 0.30	\$ 0.30	\$ 0.30	\$ 0.30	\$ 0.30	\$ 0.30	\$ 0.30	\$ 0.30	\$ 0.30	\$ 0.30	\$ 0.30
122	Do.....	.20	.20	.20	.20	.25	.25	.25	.25	.25	.25	.25	.20	.20	.20	.20	.25	.25	.25	.25	.25	.25	.25	.25	.25
124	Do.....	.20	.20	.25	.25	.20	.25	.25	.25	.25	.20	.20	.25	.25	.25	.25	.25	.25	.25	.25	.25	.25	.25	.25	.25
128	Do.....	.25	.25	.25	.25	.25	.25	.25	.25	.25	.25	.25	.25	.25	.25	.25	.25	.28	.27	.27	.27	.27	.27	.27	.25
131	Do.....	.17½	.17½	.15	.17½	.17½	.20	.20	.20	.20	.17½	.17½	.17½	.17½	.17½	.20	.20	.20	.20	.20	.20	.20	.20	.20	.20
105	Round steak, per pound.....	.24	.24	.20	.20	.22½	.22½	.22½	.22½	.22½	.22½	.22½	.22½	.22½	.22½	.22½	.22½	.22½	.22½	.22½	.22½	.22½	.22½	.22½	.22½
122	Do.....	.20	.20	.20	.20	.20	.20	.20	.20	.20	.20	.20	.20	.20	.20	.20	.22½	.25	.25	.25	.25	.25	.25	.25	.25
124	Do.....	.20	.20	.20	.20	.20	.20	.20	.20	.20	.17½	.15	.20	.15	.18	.18	.20	.20	.20	.20	.22½	.22½	.22½	.22½	.22½
128	Do.....	.20	.20	.20	.20	.20	.22½	.22½	.22½	.20	.20	.20	.20	.20	.20	.20	.22	.22	.22	.22	.22	.22	.22	.22	.22
131	Do.....	.15	.15	.15	.15	.15	.17½	.17½	.17½	.17½	.15	.15	.15	.15	.15	.15	.17½	.17½	.17½	.17½	.17½	.17½	.17½	.17½	.17½
105	Rib roast, bone in, per pound.....	.24	.24	.20	.17½	.22½	.22½	.22½	.22½	.22½	.22½	.22½	.22½	.22½	.22½	.22½	.22½	.22½	.22½	.22½	.22½	.22½	.22½	.22½	.22½
122	Do.....	.17	.15	.15	.15	.15	.15	.15	.15	.15	.15	.15	.15	.17	.17	.17	.18	.20	.20	.20	.20	.20	.20	.20	.20
124	Do.....	.17½	.20	.20	.20	.17½	.17½	.17½	.17½	.15	.15	.15	.12½	.15	.15	.15	.15	.15	.15	.15	.15	.17½	.17½	.17½	.17½
128	Do.....	.20	.20	.20	.20	.22	.22½	.22½	.20	.20	.20	.20	.20	.20	.20	.20	.20	.22	.22	.22	.22	.22	.22	.22	.20
131	Do.....	.15	.15	.15	.15	.15	.15	.15	.15	.15	.15	.15	.15	.15	.15	.15	.15	.17½	.17½	.17½	.17½	.17½	.17½	.15	.15
105	Chuck roast, per pound.....	.17½	.17½	.17½	.15	.15	.15	.15	.15	.15	.15	.15	.15	.15	.15	.15	.15	.15	.15	.15	.15	.15	.17½	.15	.15
122	Do.....	.15	.15	.15	.15	.15	.15	.15	.15	.15	.15	.15	.15	.15	.15	.15	.15	.15	.15	.15	.15	.18	.18	.15	.15
124	Do.....	.15	.17½	.17½	.17½	.15	.15	.15	.15	.15	.12½	.12½	.12½	.15	.15	.15	.15	.15	.15	.15	.15	.15	.15	.15	.15
128	Do.....	.17	.15	.15	.17	.17	.17½	.17½	.15	.15	.15	.15	.15	.15	.15	.15	.17	.17	.17	.17	.17	.17	.17	.17	.17
131	Do.....	.12½	.12½	.12½	.12½	.12½	.12½	.12½	.12½	.12½	.12½	.12½	.12½	.12½	.12½	.12½	.12½	.12½	.12½	.12½	.15	.15	.15	.15	.12½
105	Plate boiling beef, per pound.....	.08	.08	.08	.08	.08	.08	.08	.08	.08	.08	.08	.08	.08	.08	.08	.08	.08	.08	.08	.08	.08	.08	.08	.08
122	Do.....	.10	.10	.10	.10	.12	.12	.12	.12	.12	.10	.10	.10	.10	.10	.10	.12	.15	.15	.15	.15	.15	.12½	.10	.10
124	Do.....	.10	.10	.15	.15	.10	.15	.12½	.10	.10	.10	.10	.10	.15	.12½	.12½	.12½	.12½	.12½	.12½	.12½	.15	.15	.15	.15
128	Do.....	.10	.10	.10	.10	.10	.10	.10	.10	.10	.10	.10	.10	.10	.10	.10	.10	.10	.10	.12	.12	.10	.10	.10	.10
131	Do.....	.10	.10	.10	.10	.10	.10	.10	.10	.10	.10	.10	.10	.10	.10	.10	.10	.10	.10	.10	.10	.10	.10	.10	.10

RETAIL PRICES, 1907 TO DECEMBER, 1916.

TABLE A.—RETAIL PRICES OF THE PRINCIPAL ARTICLES OF FOOD ON THE 15TH OF EACH MONTH, JANUARY TO DECEMBER, 1915, AND JANUARY TO DECEMBER, 1916, BY CITIES AND BY FIRMS—Continued.

ATLANTA, GA.—Continued.

Firm num- ber.	Commodity.	1915												1916											
		Jan. 15.	Feb. 15.	Mar. 15.	Apr. 15.	May 15.	June 15.	July 15.	Aug. 15.	Sept. 15.	Oct. 15.	Nov. 15.	Dec. 15.	Jan. 15.	Feb. 15.	Mar. 15.	Apr. 15.	May 15.	June 15.	July 15.	Aug. 15.	Sept. 15.	Oct. 15.	Nov. 15.	Dec. 15.
105	Eggs, storage, per dozen.....	\$	\$	\$	\$	\$	\$	\$	\$	\$	\$	\$	\$	\$	\$	\$	\$	\$	\$	\$	\$	\$	\$	\$	\$
113	Do.....	0.27	0.19									0.26½	0.28½	0.25										0.40	0.45
124	Do.....													0.20										.35	.37
128	Do.....											.35												.35	.40
105	Butter, creamery, print, per pound...	.40	.37½	0.35	0.35	0.33½	0.33½	0.33½	0.33	0.33	0.35	.35	.40	.40	.40	0.42½	0.42½	0.37½	0.35	0.33½	0.35	0.40	0.40	.40	.44
113	Do.....	.38	.35	.35	.35	.35	.32	.32	.35	.32	.33	.35	.35	.37	.37	.42	.42	.35	.35	.35	.35	.38	.40	.43	.47
117	Do.....	.40	.40	.40	.40	.40	.40	.40	.40	.40	.40	.40	.40	.40	.40	.40	.40	.40	.35	.35	.35	.40	.45	.45	.45
122	Do.....	.40	.40	.40	.40	.40	.40	.40	.40	.40	.40	.40	.40	.40	.40	.45	.45	.40	.40	.40	.40	.40	.44	.48	.45
124	Do.....	.40	.40	.40	.40	.40	.40	.40	.40	.40	.40	.40	.40	.40	.40	.45	.45	.40	.40	.40	.40	.40	.45	.45	.48
128	Do.....	.40	.40	.40	.37½	.37½	.37½	.37½	.35	.35	.37½	.37½	.40	.40	.40	.45	.45	.40	.37	.37	.38	.42	.45	.45	.48
105	Cheese, American, full cream, per pound.....	.25	.25	.25	.25	.25	.25	.25	.25	.20	.20	.20	.25	.25	.25	.25	.25	.25	.25	.25	.22	.30	.30	.30	.30
113	Do.....	.19	.19	.19	.19	.21	.21	.21	.21	.17	.18	.19	.21	.24	.24	.24	.24	.24	.21	.21	.21	.23	.27	.30	.30
117	Do.....	.25	.25	.25	.25	.25	.25	.25	.25	.25	.25	.25	.25	.25	.25	.25	.25	.25	.25	.25	.25	.25	.30	.30	.30
122	Do.....	.25	.25	.25	.25	.25	.25	.25	.25	.25	.25	.25	.25	.25	.25	.25	.25	.25	.25	.25	.25	.25	.30	.30	.35
124	Do.....	.25	.25	.25	.25	.25	.25	.25	.25	.25	.25	.25	.25	.25	.25	.25	.25	.25	.25	.25	.25	.27	.27½	.30	.30
128	Do.....	.25	.25	.25	.25	.25	.25	.25	.25	.25	.25	.25	.25	.25	.25	.25	.25	.25	.25	.25	.25	.25	.30	.35	.35
101	Milk, fresh, unskimmed, delivered, bottled, raw, per quart.....	.10	.10	.10	.10	.10	.10	.10	.10	.10	.10	.10	.10	.10	.10	.10	.10	.10	.10	.10	.10	.12	.12½	.12½	.12½
107	Do.....	.10	.10	.10	.10	.10	.10	.10	.10	.10	.10	.10	.10	.10	.10	.10	.10	.10	.10	.10	.10	.13	.13	.13	.13
121	Do.....	.10	.10	.10	.10	.10	.10	.10	.10	.10	.10	.12	.12	.12	.12	.12	.12	.12	.12	.12	.12	.12	.12	.12	.12
105	Flour, wheat, per ½-barrel bag:																								
113	Special brand.....	.95	.95	.99	.99	1.04	1.00	.90	.89	.89	.89	.89	.89	.94	1.04	1.04	.99	1.04	.92	.92	1.05	1.15	1.15	1.30	1.30
117	Do.....	.91	1.05	1.05	1.05	1.05	.89	.87	.87	.87	.77	.77	.82	.84	.84	.84	.84	.84	.84	.99	1.04	1.14	1.19	1.19	
122	Capitola.....	.90	1.10	1.05	1.05	1.05	1.00	.95	.90	.90	.90	.90	.95	.95	.95	.95	.95	.95	.90	1.00	1.15	1.15	1.25	1.25	
117	Gold Medal.....	1.10	1.15	1.15	1.15	1.15	1.10	1.00	1.00	1.00	1.00	1.00	1.00	1.00	1.05	1.00	1.00	1.00	1.00	1.00	1.20	1.25	1.30	1.40	1.40
124	Special brand.....	.95	1.10	1.10	1.10	1.10	1.00	.95	1.00	.95	.90	.95	.95	1.00	1.05	1.00	1.00	1.00	1.00	1.00	1.10	1.20	1.20	1.30	1.30
128	Gold Medal.....	1.05	1.10	1.10	1.10	1.10	1.10	1.00	1.00	1.00	1.00	1.00	1.00	1.00	1.05	1.00	1.05	1.05	1.05	1.05	1.10	1.20	1.30	1.40	1.40

105	Corn meal, in 12-pound lots, per pound.....	.025	.025	.029	.029	.029	.029	.029	.029	.029	.025	.025	.025	.025	.025	.025	.025	.025	.025	.025	.025	.025	.025	.025	.025	.033	.033
113	Do.....	.028	.028	.028	.028	.028	.028	.028	.028	.028	.023	.023	.023	.023	.023	.023	.023	.023	.025	.025	.029	.029	.029	.029	.029	.029	.029
117	Do.....	.025	.025	.025	.025	.025	.025	.025	.025	.025	.025	.025	.025	.025	.025	.025	.025	.025	.025	.025	.025	.025	.025	.025	.025	.029	.029
122	Do.....	.029	.029	.029	.029	.029	.029	.029	.029	.029	.029	.029	.029	.029	.029	.029	.029	.029	.029	.029	.029	.029	.029	.029	.029	.033	.033
124	Do.....	.025	.029	.029	.029	.029	.029	.029	.029	.029	.029	.029	.029	.025	.025	.029	.029	.029	.029	.029	.029	.029	.029	.029	.029	.033	.033
128	Do.....	.025	.029	.029	.029	.025	.025	.025	.025	.025	.025	.025	.025	.025	.025	.025	.025	.025	.025	.025	.029	.029	.029	.029	.029	.029	.033
<hr/>																											
Rice, head, per pound:																											
105	Louisiana, full.....	.08½	.08½	.08½	.08½	.08½	.08½	.08½	.08½	.08½	.08½	.08½	.08½	.08½	.08½	.08½	.08½	.08½	.08½	.08½	.08½	.08½	.08½	.08½	.08½	.08½	.08½
117	Japan.....	.06	.06	.06	.06	.06	.06	.06	.06	.06	.06	.06	.06	.05	.05	.05	.05	.05	.05	.05	.05	.05	.05	.05	.05	.05	.05
122	Louisiana.....	.10	.10	.10	.10	.10	.10	.10	.10	.10	.10	.10	.10	.08	.08	.08	.08	.08	.08	.08	.08	.08	.08	.08	.08	.08	.08
124	Louisiana, full.....	.10	.10	.10	.10	.10	.10	.10	.10	.10	.10	.10	.10	.08	.10	.10	.10	.10	.10	.10	.10	.10	.10	.10	.10	.10	.10
128	Do.....	.08	.08	.08	.08	.08	.08	.08	.08	.08	.08	.08	.08	.08	.08	.08	.08	.08	.08	.08	.08	.08	.08	.08	.08	.08	.08
<hr/>																											
105	Potatoes, Irish, per peck.....	.30	.25	.25	.25	.25	.35	.25	.25	.25	.30	.30	.35	.40	.50	.50	.50	.50	.50	.50	.40	.50	.50	.60	.50	.60	.60
113	Do.....	.25	.19	.19	.19	.23	.23	.17	.22	.22	.28	.28	.38	.38	.38	.38	.38	.38	.45	.40	.40	.40	.50	.55	.55	.55	.55
117	Do.....	.30	.25	.20	.25	.25	.25	.25	.25	.25	.30	.30	.30	.35	.35	.40	.40	.40	.40	.40	.45	.45	.45	.60	.60	.60	.60
122	Do.....	.30	.30	.30	.30	.30	.40	.35	.30	.30	.35	.35	.35	.50	.45	.45	.40	.40	.60	.50	.45	.50	.60	.65	.60	.65	.60
124	Do.....	.30	.25	.25	.30	.30	.35	.25	.30	.30	.30	.30	.35	.40	.40	.40	.40										

TABLE A.—RETAIL PRICES OF THE PRINCIPAL ARTICLES OF FOOD ON THE 15TH OF EACH MONTH, JANUARY TO DECEMBER, 1915, AND JANUARY TO DECEMBER, 1916, BY CITIES AND BY FIRMS—Continued.

ATLANTA, GA.—Concluded.

Firm number	Commodity.	1915												1916											
		Jan. 15.	Feb. 15.	Mar. 15.	Apr. 15.	May 15.	June 15.	July 15.	Aug. 15.	Sept. 15.	Oct. 15.	Nov. 15.	Dec. 15.	Jan. 15.	Feb. 15.	Mar. 15.	Apr. 15.	May 15.	June 15.	July 15.	Aug. 15.	Sept. 15.	Oct. 15.	Nov. 15.	Dec. 15.
	Raisins, seeded, per package:																								
105	16 ounces.....	\$ 0.15	\$ 0.15	\$ 0.15	\$ 0.15	\$ 0.15	\$ 0.12½	\$ 0.12½	\$ 0.12½	\$ 0.12½	\$ 0.12½	\$ 0.12½	\$ 0.12½	\$ 0.12½	\$ 0.12½	\$ 0.12½	\$ 0.12½	\$ 0.12½	\$ 0.12½	\$ 0.12½	\$ 0.12½	\$ 0.12½	\$ 0.12½	\$ 0.12½	\$ 0.12½
113	12 ounces.....	.12	.10	.10	.10	.10	.10	.10	.10	.10	.10	.10	.10	.11	.11	.11	.11	.11	.11	.11	.11	.13	.13	.13	.13
117	10 ounces.....	.10	.10	.10	.10	.10	.10	.10	.10	.10	.10	.10	.10	.10	.10	.10	.10	.10	.10	.10	.10	.10	.10	.10	.10
122	12 ounces.....	.10	.10	.10	.10									.10	.10	.10	.10	.10	.10	.10	.10	.10	.10	.10	.10
124	16 ounces.....													.15	.15	.15	.15	.15	.15	.15	.15	.15	.15	.15	.15
128	16 ounces.....	.15	.15	.15	.15	.15	.15	.15	.15	.15	.15	.15	.15	.15	.15	.15	.15	.15	.15	.15	.15	.15	.15	.15	.15
105	Sugar, granulated, in 25-cent or \$1																								
	lots, per pound.....	.059	.067	.067	.067	.067	.071	.071	.067	.059	.063	.067	.067	.067	.071	.077	.083	.091	.091	.100	.100	.082	.090	.089	.080
113	Do.....	.059	.063	.067	.067	.067	.067	.067	.067	.063	.059	.063	.067	.067	.067	.077	.077	.083	.091	.091	.083	.071	.091	.091	.083
117	Do.....	.071	.071	.071	.071	.071	.071	.071	.071	.071	.063	.063	.063	.063	.063	.071	.083	.091	.091	.091	.091	.083	.083	.100	.100
122	Do.....	.071	.071	.071	.071	.071	.083	.083	.077	.071	.071	.071	.071	.071	.077	.100	.100	.100	.100	.100	.100	.091	.100	.100	.100
124	Do.....	.063	.063	.063	.071	.071	.071	.077	.067	.067	.067	.067	.067	.071	.077	.083	.083	.091	.095	.100	.091	.083	.083	.100	.091
128	Do.....	.067	.067	.067	.067	.067		.067	.067	.067	.063	.067	.067	.063	.067	.077	.077	.091	.091	.091	.077	.083	.091	.083	.083
	Coffee:																								
105	Santos, per pound.....	.30	.30	.30	.30	.30	.30	.30	.30	.30	.30	.30	.30	.30	.30	.30	.30	.30	.30	.30	.30	.30	.30	.30	.30
113	Rio, per pound.....	.19	.19	.19	.19	.19	.19	.19	.19	.19	.19	.19	.19	.19	.19	.19	.19	.19	.19	.19	.19	.19	.19	.19	.19
117	Special blend, per pound package.....	.30	.30	.30	.30	.30	.30	.30	.30	.30	.30	.30	.30	.30	.30	.30	.30	.30	.30	.30	.30	.30	.30	.30	.30
122	Pure Rio, per pound.....	.30	.30	.30	.30	.30	.30	.30	.30	.30	.30	.30	.30	.25	.25	.25	.25	.25	.25	.25	.25	.25	.25	.25	.25
124	Rio, per pound.....	.25	.25			.25							.25	.25	.25	.25	.25	.25	.25	.25	.25	.25	.25	.25	.25
128	White House, per pound package.....	.40	.40	.40	.40	.40	.40	.40	.40	.40	.40	.40	.40	.40	.40	.40	.40	.40	.40	.40	.40	.40	.40	.40	.40
	Tea:																								
105	English Breakfast, per pound.....	.50	.50	.50	.50	.50	.50	.50	.50	.50	.50	.50	.50	.50	.50	.50	.50	.50	.50	.50	.50	.50	.50	.50	.50
113	Ridgway's 5 O'clock, per pound package.....	.70	.70	.70	.70	.70	.70	.70	.70	.70	.70	.70	.70	.70	.70	.70	.70	.70	.70	.70	.70	.70	.70	.70	.70
117	Tetley's, per pound package.....	.50	.50	.50	.50	.50	.50	.50	.50	.50	.50	.50	.50	.50	.50	.50	.50	.50	.50	.50	.50	.50	.50	.50	.50
122	India B, black, per ½-pound.....	.15	.15	.15	.15	.15	.15	.15	.15	.15	.15	.15	.15	.15	.15	.15	.15	.15	.15	.15	.15	.15	.15	.15	.15
124	Tetley's Green, per pound package.....	.60	.60	.60	.60	.60	.60	.60	.60	.60	.60	.60	.60	.60	.60	.60	.60	.60	.60	.60	.60	.60	.60	.60	.60
128	Lipton's, per ½-pound package.....	.20	.20	.20	.20	.20	.20	.20	.20	.20	.20	.20	.20	.20	.20	.20	.20	.20	.20	.20	.20	.20	.20	.20	.20

RETAIL PRICES, 1907 TO DECEMBER, 1916.

GENERAL TABLES—TABLE A.

५५

TABLE A.—RETAIL PRICES OF THE PRINCIPAL ARTICLES OF FOOD ON THE 15TH OF EACH MONTH, JANUARY TO DECEMBER, 1915, AND JANUARY TO DECEMBER, 1916, BY CITIES AND BY FIRMS—Continued.

BALTIMORE, MD.—Continued.

Firm number	Commodity.	1915												1916											
		Jan. 15.	Feb. 15.	Mar. 15.	Apr. 15.	May 15.	June 15.	July 15.	Aug. 15.	Sept. 15.	Oct. 15.	Nov. 15.	Dec. 15.	Jan. 15.	Feb. 15.	Mar. 15.	Apr. 15.	May 15.	June 15.	July 15.	Aug. 15.	Sept. 15.	Oct. 15.	Nov. 15.	Dec. 15.
	Ham, smoked, per pound:	\$	\$	\$	\$	\$	\$	\$	\$	\$	\$	\$	\$	\$	\$	\$	\$	\$	\$	\$	\$	\$	\$	\$	\$
204	Sliced.....	0.28	0.28	0.30	0.30	0.28	0.30	0.32	0.30	0.30	0.30	0.28	0.32	0.30	0.32	0.32	0.32	0.35	0.35	0.32	0.35	0.38	0.35	0.35	0.35
206	Do.....	.28	.28	.28	.28	.28	.28	.28	.28	.28	.28	.28	.26	.28	.28	.28	.28	.34	.34	.34	.34	.35	.35	.35	.32
220	Whole.....	.18	.16	.16	.17	.18	.18	.18	.18	.18	.20	.20	.20	.18	.18	.20	.20	.22	.20	.22	.22	.22	.22	.22	.22
225	Do.....	.18	.18	.18	.18	.18	.19	.19	.19	.19	.19	.19	.19	.18	.19	.20	.20	.22	.22	.22	.24	.24	.24	.24	.24
227	Do.....	.19	.18½	.18	.18	.18	.18½	.19	.19	.19	.19	.19	.18½	.18½	.19	.19	.21	.21	.22	.22	.23	.24	.23	.23	.23
204	Lard, pure, tub, per pound.....	.15	.15	.15	.15	.15	.15	.13	.13	.13	.14	.14	.14	.14	.14	.15	.15	.17	.17	.17	.17	.19	.20	.20	.21
206	Do.....	.14	.14	.14	.14	.14	.14	.14	.14	.12	.14	.14	.14	.14	.14	.15	.15	.15	.15	.15	.15	.16	.19	.19	.19
208	Do.....	.14	.14		.13	.13	.13		.13	.12	.13	.14	.13	.12½	.13	.13		.15	.15	.16		.20	.20	.20	.21
225	Do.....	.15	.15	.15	.15	.15	.14	.13	.13	.13	.14	.15	.13	.15	.15	.15	.15	.16	.17	.17	.17	.20	.20	.20	.21
227	Do.....	.15	.15	.14	.14	.14	.14	.14	.12½	.12½	.14	.14	.13	.14	.14	.15	.15	.16	.17	.17	.17	.19	.20	.21	.21
204	Leg of lamb, yearling, per pound.....	.22	.20	.20	.24	.22	.24	.22	.22	.20	.20	.25	.2224	.24		.2532	.32	.25	.25	.25	.25
206	Do.....	.18	.18	.18	.18	.18	.20	.18	.18	.18	.18	.18	.18	.18	.18	.20	.2028	.28	.28	.24	.24	.24	.24
220	Do.....	.18	.18	.20	.22	.24	.20	.22	.20	.20	.20	.20	.20	.20	.22	.22	.24	.25	.25	.25	.22	.22	.22	.22	.22
227	Do.....	.18	.18	.18	.20	.20	.22	.20	.20	.18	.20	.20	.20	.22	.22	.20	.24	.24	.23	.25	.25	.25	.25	.25	.22
201	Hens, year or more old, dressed, not drawn, per pound.....	.20	.20	.22	.22	.20	.20	.20	.22	.22	.22	.20	.20	.20	.22	.23	.23	.24	.25	.25	.24	.25	.25	.25	.24
202	Do.....	.22	.20	.22	.22	.22	.20	.22	.22	.22	.22	.20	.20	.22	.22	.22	.25	.25	.25	.25	.25	.25	.24	.23	.23
204	Do.....	.20	.22	.20	.23	.22	.23			.24	.24	.24	.24	.24	.24	.24	.24	.25	.25	.25	.25	.28	.28	.26	
205	Do.....	.20	.22	.22	.22	.22	.20	.22	.22	.22	.22	.22	.22	.23	.23	.25	.24	.24	.24	.24	.25	.26	.24	.23	.23
207	Do.....	.20	.20	.20	.20	.20	.20	.20	.20	.20	.20	.20	.20	.20	.22	.22	.22	.22	.25	.25	.25	.25	.25	.25	.25
227	Do.....	.20	.20	.21	.20	.20	.20	.20	.21	.21	.21	.20	.20	.22	.22	.23	.24	.23	.25	.24	.25	.25	.25	.24	.24
	Salmon, per can:																								
204	Pink, 15½ ounces.....	.12	.12	.12	.12	.12	.12	.12	.12	.12	.12	.12	.12	.12	.12	.12	.12	.12	.12	.12	.12	.12	.12	.12	.12
206	Red Alaska, 15½ ounces.....	.16	.16	.16	.16	.16	.16	.16	.16	.16	.16	.16	.16	.16	.16	.16	.16	.16	.16	.16	.16	.17	.18	.18	.18
225	Do.....	.16	.16	.16	.16	.16	.16	.16	.16	.16	.18	.18	.18	.18	.18	.18	.18	.18	.18	.18	.18	.18	.18	.20	.20
227	Red, 16 ounces.....	.17	.17	.17	.17	.17	.17	.17	.17	.17	.17	.17	.17	.17	.17	.17	.17	.17	.17	.17	.17	.18	.18	.20	.20

RETAIL PRICES, 1907 TO DECEMBER, 1916.

201	Eggs, strictly fresh, near-by, per dozen	.45	.35	.25	.25	.25	.25	.25	.25	.30	.38	.42	.30	.28	.28	.28	.32	.32	.36	.42	.50	.50			
204	Do.	.32	.24											.28											
206	Do.	.29	.22	.24	.23	.21	.21	.21						.24	.22	.24	.25	.27	.29	.33					
208	Do.	.40	.30	.22	.23	.23	.23	.24	.32	.36	.42	.38	.30	.27											
216	Do.	.44	.30	.23	.24	.23	.23	.24	.25	.30	.35	.40	.40	.38	.28	.27	.25	.25	.27	.28	.30	.38	.40	.48	.48
225	Do.	.45	.30	.23	.23	.24	.25	.25	.26	.32	.38	.42	.44	.40	.30	.28	.26	.27	.27	.30	.32	.40	.40	.48	.50
227	Do.		.30	.22	.24	.23	.23	.23	.26		.42	.42	.40	.35	.27	.24	.25	.27	.28	.29	.30	.37	.40	.48	.54
228	Do.	.38	.30	.24	.24	.23	.23	.24	.26	.30	.36	.40	.42	.38	.30	.27	.25	.25	.27	.30	.30	.40	.40	.50	.50
201	Eggs, storage, per dozen	.30										.30	.30										.40	.40	
204	Do.	.30										.30	.30	.30									.42	.39	
206	Do.	.29										.28	.28	.26	.24								.37	.35	
208	Do.	.30										.30	.30	.30	.25										
216	Do.	.30	.22									.30	.30	.28	.24								.36	.38	
225	Do.	.32										.30	.30	.30									.40	.38	
227	Do.	.29	.24									.28	.28	.28	.24								.38	.44	
Butter, creamery, per pound:																									
201	Print	.42	.40	.40	.40	.38	.38	.38	.35	.35	.38	.40	.42	.40	.40	.44	.44	.40	.40	.40	.40	.40	.42	.45	.50
204	Do.	.44	.42	.42	.42	.42	.42	.40	.40	.40	.40		.40	.42	.42	.42	.42	.42	.42	.42	.42	.42	.45	.45	.50
206	Do.	.38	.37	.35	.34	.34	.34	.32	.32	.32	.32	.35	.35	.35	.36	.40	.40	.34	.34	.34	.34	.37	.42	.42	.42
208	Do.	.44	.42	.40	.40	.40	.40	.40	.38	.38	.40	.40	.45	.44	.42	.45									
216	Tub	.42	.40	.38	.38	.36	.36	.36	.36	.36	.36	.38	.42	.40	.40	.42	.44	.38	.38	.38	.38	.40	.44	.45	.48
225	Print	.42	.42	.40	.40	.40	.38	.38	.38	.38	.38	.38	.42	.42	.42	.44	.46	.40	.40	.38	.38	.42	.44	.46	.50
227	Do.	.40	.40	.40	.40	.39	.40	.40	.38	.35	.40	.40	.40	.42	.42	.45	.44	.40	.40	.40	.40	.43	.43	.47	.50
228	Do.	.38	.38	.38	.38	.35	.35	.35	.35	.35	.35	.35	.35	.35	.35	.35	.35	.35	.35	.35	.35	.38	.42	.45	
204	Cheese, American, full cream, per pound	.22	.22	.24	.24	.24	.25	.24	.24	.24	.24	.24	.24	.24	.24	.25	.24	.24	.25	.24		.28	.28	.30	.34
206	Do.	.24	.24	.24	.24	.24	.24	.24	.24	.24	.24	.24	.24	.24	.24	.24	.24	.24	.24	.24	.24	.24	.28	.28	.28
225	Do.	.22	.22	.22	.22	.22	.22	.22	.22	.22	.22	.22	.22	.22	.24	.24	.24	.24	.22	.24	.24	.24	.24	.28	.32
227	Do.	.24	.24	.24	.24	.24	.24	.24	.24	.24	.24	.24	.24	.24	.25	.25	.27	.28	.28	.28	.28	.28	.28	.30	.35
Milk, fresh, unskimmed, delivered, per quart:																									
210	Bottled, pasteurized	.09	.09	.09	.09	.09	.09	.09	.09	.09	.09	.09	.09	.09	.09	.09	.09	.09	.09	.09	.09	.09	.09	.09	.09
217	Do.	.09	.09	.09	.09	.09	.09	.09	.09	.09	.09	.09	.09	.09	.09	.09	.09	.09	.09	.09	.09	.09	.09	.09	.09
221	Do.	.09	.09	.09	.09	.09	.09	.09	.09	.09	.09	.09	.09	.09	.09	.09	.09	.09	.09	.09	.09	.09	.09	.09	.09
222	Do.	.09	.09	.09	.09	.09	.09	.09	.09	.09	.09	.09	.09	.09	.09	.09	.09	.09	.09	.09	.09	.09	.09	.09	.09
228	From can, pasteurized	.08	.08	.08	.08	.08	.08	.08	.08	.08	.08	.08	.08	.08	.08	.08	.08	.08	.08	.08	.08	.08	.08	.08	.08
Flour, wheat:																									
204	Gold Medal, per $\frac{1}{2}$ -barrel bag	.98	1.15	1.18	1.16	1.18	1.10	1.14	1.15	1.05	1.05	.95	.98	.95	1.05	.93	1.03	1.03	1.00	1.00	1.25	1.25	1.35	1.44	1.35
206	Special brand, per $\frac{1}{2}$ -barrel bag	.98	1.08	1.08	1.10	1.10	.98	.98	.98	.98	.98	.89	.89	.94	.98	.95	.94	.94	.94	.89	1.08	1.18	1.24	1.39	1.24
208	Patasco Superlative, per $\frac{1}{2}$ -barrel bag	1.04	1.10	1.10	1.08	1.10	1.00	.95	.95	.88	.87	.85	.85	.95	1.00	.92									
225	Fancy, per $\frac{1}{4}$ -barrel bag	.50	.60	.58	.58	.60	.53	.50	.53	.50	.45	.45	.45	.48	.50	.49	.49	.49	.49	.48	.55	.63	.65	.75	.70
227	Fancy, per $\frac{1}{8}$ -barrel bag	.98	1.10	1.12	1.08	1.12	1.00	1.02	1.02	.92	.85	.85	.88	.94	1.00	.88	.92	.96	.86	1.10	1.20	1.25	1.45	1.25	

TABLE A.—RETAIL PRICES OF THE PRINCIPAL ARTICLES OF FOOD ON THE 15TH OF EACH MONTH, JANUARY TO DECEMBER, 1915, AND JANUARY TO DECEMBER, 1916, BY CITIES AND BY FIRMS—Continued.

BALTIMORE, MD.—Concluded.

Firm number.	Commodity.	1915												1916											
		Jan. 15.	Feb. 15.	Mar. 15.	Apr. 15.	May 15.	June 15.	July 15.	Aug. 15.	Sept. 15.	Oct. 15.	Nov. 15.	Dec. 15.	Jan. 15.	Feb. 15.	Mar. 15.	Apr. 15.	May 15.	June 15.	July 15.	Aug. 15.	Sept. 15.	Oct. 15.	Nov. 15.	Dec. 15.
204	Corn meal, per pound.....	\$ 0.025	\$ 0.030	\$ 0.030	\$ 0.030	\$ 0.025	\$ 0.030	\$ 0.025	\$ 0.025	\$ 0.025	\$ 0.025	\$ 0.025	\$ 0.025	\$ 0.025	\$ 0.025	\$ 0.025	\$ 0.025	\$ 0.025	\$ 0.025	\$ 0.030	\$ 0.030	\$ 0.025	\$ 0.030	\$ 0.030	
206	Do.....	.025	.025	.025	.025	.025	.025	.025	.025	.025	.025	.025	.025	.025	.025	.025	.025	.025	.025	.025	.025	.030	.030	.030	
208	Do.....	.025	.025	.025	.025	.025	.025	.025	.025	.025	.025	.025	.025	.025	.025	.025	.025	.025	.025	.025	.025	.030	.030	.030	
225	Do.....	.025	.025	.025	.025	.025	.025	.025	.025	.025	.025	.025	.025	.025	.025	.025	.025	.025	.025	.025	.025	.030	.030	.030	
227	Do.....	.030	.030	.030	.030	.025	.025	.030	.030	.025	.025	.025	.025	.025	.025	.025	.025	.025	.025	.025	.025	.030	.030	.035	
204	Rice, per pound:																								
206	Whole head.....	.10	.10	.10	.10	.10	.10	.10	.10	.10	.08	.08	.08	.08	.08	.08	.08	.08	.08	.08	.08	.10	.10	.10	
206	Head.....	.10	.10	.10	.10	.10	.10	.10	.10	.10	.10	.10	.10	.10	.10	.10	.10	.10	.10	.10	.10	.10	.10	.10	
225	Do.....	.10	.10	.10	.10	.10	.10	.10	.10	.10	.10	.10	.10	.10	.10	.10	.10	.10	.10	.10	.10	.10	.10	.10	
227	Full grain.....	.09	.09	.09	.09	.09	.09	.09	.09	.09	.09	.09	.09	.09	.09	.09	.09	.09	.09	.09	.09	.09	.09	.09	
204	Potatoes, Irish, per peck.....	.25	.25	.22	.24	.24	.25	.24	.22	.24	.24	.30	.40	.40	.40	.40	.40	.45	.35	.32	.40	.40	.50	.50	
206	Do.....	.20	.18	.18	.18	.18	.24	.14	.18	.18	.24	.24	.32	.40	.40	.40	.36	.40	.28	.24	.40	.45	.48	.48	
208	Do.....	.22	.22	.22	.20	.20	.20	.15	.20	.20	.22	.22	.30	.35	.35	.35	.35	.35	.35	.35	.40	.45	.48	.48	
225	Do.....	.25	.25	.24	.24	.24	.24	.20	.20	.20	.24	.24	.30	.35	.35	.40	.40	.48	.30	.30	.40	.48	.55	.50	
227	Do.....	.20	.20	.20	.20	.30	.15	.20	.20	.25	.25	.35	.35	.40	.40	.40	.45	.40	.30	.40	.45	.50	.50	.50	
204	Onions, yellow:																								
206	Per quart.....	.05	.05	.05	.05	.09	.08	.05	.06	.05	.05	.05	.05	.05	.05	.05	.10	.10	.10	.08	.10	.08	.10	.10	
206	Do.....	.03	.03	.03	.04	.07	.05	.03	.03	.03	.03	.04	.06	.05	.05	.05	.07	.07	.07	.06	.06	.08	.09		
225	Per 1/2-peck.....	.10	.10	.10	.10	.15	.12	.10	.10	.10	.10	.10	.10	.10	.10	.10	.12	.15	.18	.15	.15	.18	.20		
227	Per quart.....	.05	.05	.05	.05	.05	.05	.04	.04	.04	.04	.05	.05	.05	.05	.09	.09	.10	.05	.08	.08	.08	.10		
204	Beans, small, white, navy (pea),																								
204	hand picked:																								
206	Per quart.....	.12	.12	.12	.12	.12	.12	.12	.12	.12	.12	.14	.15	.15	.15	.15	.15	.15	.20	.25	.30	.25	.25	.28	
206	Per pound.....	.06	.06	.06	.06	.06	.06	.06	.06	.06	.07	.07	.07	.07	.07	.07	.08	.08	.10	.10	.10	.12	.14	.12	
225	Per quart.....	.10	.12	.12	.12	.12	.12	.12	.12	.12	.15	.15	.15	.15	.15	.15	.15	.15	.24	.24	.25	.28	.28	.28	
227	Do.....	.12	.12	.12	.12	.12	.12	.12	.12	.12	.15	.16	.18	.18	.15	.15	.15	.15	.25	.25	.22	.25	.30	.30	
204	Prunes, California, per pound:																								
204	40-50.....	.14	.14	.14	.14	.14	.14	.14	.12	.12	.12	.12	.13	.12	.12	.12	.12	.12	.12	.12	.12	.13	.14	.13	
206	60-70.....	.12	.12	.12	.12	.12	.12	.12	.12	.12	.12	.12	.12	.12	.12	.12	.12	.12	.12	.12	.12	.12	.12	.12	
225	40-50.....	.12	.12	.12	.12	.12	.12	.12	.12	.12	.12	.12	.12	.12	.12	.12	.12	.12	.12	.12	.12	.13	.13	.13	
227	40-50.....	.12	.13	.13	.13	.12	.12	.12	.12	.12	.12	.12	.13	.13	.13	.13	.13	.13	.13	.13	.13	.13	.13	.13	

RETAIL PRICES, 1907 TO DECEMBER, 1916.

204	Raisins, seeded, per 16-ounce package.	.11	.11	.1212	.12	.13	.11	.13	.13	.12	.12	.1212	.1212	.16
206	Do.....	.12	.12	.12	.12	.12	.12	.12	.12	.12	.12	.12	.12	.12	.12	.12	.12	.12	.1212	.12	.12	.12
225	Do.....	.10	.10	.10	.10	.1012	.12	.12	.12	.12	.12	.12	.12	.1214	.14	
227	Do.....	.11	.11	.11	.11	.11	.11	.11	.11	.13	.13	.12½	.13	.13	.131413	.13	
204	Sugar, granulated, per pound.....	.055	.060	.065	.065	.065	.065	.060	.060	.060	.060	.065	.065	.065	.070	.075	.075	.080	.080075	.080	.080	.080
206	Do.....	.055	.060	.060	.060	.060	.065	.065	.060	.055	.055	.060	.065	.060	.065	.070	.070	.080	.080	.075	.070	.075	.080	.075
208	Do.....	.055	.060	.060	.060	.060	.065	.065	.060	.055	.055	.060	.065	.060	.060	.070
225	Do.....	.055	.060	.060	.060	.065	.065	.065	.065	.065	.055	.060	.065	.065	.065	.070	.075	.080	.080	.080	.075	.080	.080	.080
227	Do.....	.055	.060	.060	.060	.060	.065	.065	.060	.055	.055	.060	.065	.060	.060	.070	.075	.075	.080	.080	.075	.075	.080	.075
Coffee, per pound:																								
204	Blend, Santos and Rio.....	.28	.28	.28	.28	.28	.28	.28	.28	.28	.28	.28	.28	.28	.28	.28	.28	.28	.28	.28	.28	.28	.28	.28
206	Do.....	.20	.20	.20	.20	.20	.20	.20	.20	.20	.20	.20	.20	.20	.20	.20	.20	.20	.20	.20	.20	.20	.20	.20
225	Do.....	.24	.24	.24	.24	.24	.24	.24	.24	.24	.24	.24	.24	.24	.24	.24	.24	.24	.24	.24	.24	.24	.24	.24
227	Do.....	.22	.22	.22	.22	.22	.22	.22	.22	.22	.22	.22	.22	.22	.22	.22	.22	.22	.22	.22	.24	.22	.22	.22
Tea, per pound:																								
204	Gunpowder.....	.60	.60	.60	.60	.60	.60	.60	.60	.60	.60	.60	.60	.60	.60	.60	.60	.60	.60	.60	.60	.60	.60	.60
206	Green and black, mixed.....	.40	.40	.40	.40	.40	.40	.40	.40	.40	.40	.40	.40	.40	.40	.40	.40	.40	.40	.40	.40	.40	.40	.40
225	Gunpowder.....	.60	.60	.60	.60	.60	.60	.60	.60	.60	.60	.60	.60	.60	.60	.60	.60	.60	.60	.60	.60	.60	.60	.60
227	Do.....	.60	.60	.60	.60	.60	.60	.60	.60	.60	.60	.60	.60	.60	.60	.60	.60	.60	.60	.60	.60	.60	.60	.60

BIRMINGHAM, ALA.

319	Sirloin steak, per pound.....	\$ 0.22½	\$ 0.22½	\$ 0.22½	\$ 0.25	\$ 0.25	\$ 0.25	\$ 0.25	\$ 0.25	\$ 0.25	\$ 0.25	\$ 0.25	\$ 0.25	\$ 0.25	\$ 0.20	\$ 0.22½	\$ 0.22½	\$ 0.22½	\$ 0.22½	\$ 0.22½	\$ 0.22½	\$ 0.22½	\$ 0.22½	\$ 0.22½
320	Do.....	.25	.25	.25	.27½	.30	.30	.30	.30	.30	.30	.30	.30	.30	.27½	.27½	.27½	.27½	.27½	.30	.30	.30	.30	.30
327	Do.....	.25	.25	.25	.25	.30	.30	.30	.30	.30	.30	.30	.30	.30	.30	.30	.30	.30	.30	.30	.30	.30	.30	.30
330	Do.....	.25	.25	.25	.25	.25	.25	.25	.25	.25	.25	.25	.25	.25	.25	.25	.25	.25	.25	.25	.25	.25	.25	.25
333	Do.....	.25	.25	.25	.25	.25	.25	.25	.25	.25	.25	.25	.25	.25	.25	.25	.25	.25	.25	.25	.25	.25	.25	.25
335	Do.....35	.35	.35	.35	.35	.35	.35	.35	.35
319	Round steak, per pound.....	.20	.20	.20	.22½	.22½	.22½	.22½	.20	.20	.20	.20	.20	.20	.20	.20	.20	.22½	.22½	.22½	.22½	.22½	.22½	.22½
320	Do.....	.20	.20	.20	.20	.22½	.22½	.22½	.22½	.22½	.22½	.22½	.22½	.22½	.20	.20	.20	.22½	.22½	.25	.25	.25	.25	.25
327	Do.....	.25	.25	.25	.25	.25	.25	.25	.25	.25	.25	.25	.25	.25	.25	.25	.25	.25	.25	.25	.25	.25	.25	.25
330	Do.....	.25	.22½	.20	.20	.22	.22	.20	.25	.22	.25	.25	.25	.25	.25	.25	.25	.25	.25	.25	.25	.25	.25	.25
333	Do.....25	.25	.25	.25	.25	.25	.25	.25	.25
335	Do.....25	.25	.25	.25	.25	.25	.25	.25	.25
319	Rib roast, bone in, per pound.....	.17½	.17½	.17½	.17½	.17½	.20	.20	.18	.18	.18	.18	.18	.18	.18	.17½	.17½	.17½	.17½	.17½	.17½	.17½	.17½	.17½
320	Do.....	.20	.20	.20	.22½	.22½	.22½	.22½	.22½	.22½	.22½	.22½	.22½	.22½	.20	.20	.20	.20	.22½	.22½	.22½	.22½	.20	.20
327	Do.....	.22½	.22½	.22½	.22½	.22½	.25	.25	.25	.25	.25	.25	.25	.25	.25	.25	.22½	.25	.25	.25	.25	.25	.25	.22
330	Do.....	.20	.22	.20	.20	.20	.20	.22	.20	.20	.20	.20	.20	.20	.20	.20	.20	.20	.22	.20	.22½	.22½	.22½	.22½
333	Do.....20	.20	.20	.20	.20	.20	.20	.20	.20
335	Do.....27½	.27½	.30	.30	.30	.30	.27½	.27½	.27½

TABLE A.—RETAIL PRICES OF THE PRINCIPAL ARTICLES OF FOOD ON THE 15TH OF EACH MONTH, JANUARY TO DECEMBER, 1915, AND JANUARY TO DECEMBER, 1916, BY CITIES AND BY FIRMS—Continued.

BIRMINGHAM, ALA.—Continued.

Firm number.	Commodity.	1915												1916											
		Jan. 15.	Feb. 15.	Mar. 15.	Apr. 15.	May 15.	June 15.	July 15.	Aug. 15.	Sept. 15.	Oct. 15.	Nov. 15.	Dec. 15.	Jan. 15.	Feb. 15.	Mar. 15.	Apr. 15.	May 15.	June 15.	July 15.	Aug. 15.	Sept. 15.	Oct. 15.	Nov. 15.	Dec. 15.
319	Chuck roast, per pound.....	\$ 0.15	\$ 0.15	\$ 0.15	\$ 0.15	\$ 0.15	\$ 0.15	\$ 0.15	\$ 0.15	\$ 0.15	\$ 0.15	\$ 0.15	\$ 0.15	\$ 0.15	\$ 0.15	\$ 0.15	\$ 0.15	\$ 0.15	\$ 0.15	\$ 0.15	\$ 0.15	\$ 0.15	\$ 0.15	\$ 0.15	\$ 0.15
320	Do.....	.15	.15	.15	.17 $\frac{1}{2}$.17 $\frac{1}{2}$.17 $\frac{1}{2}$.17 $\frac{1}{2}$.17 $\frac{1}{2}$.17 $\frac{1}{2}$.17 $\frac{1}{2}$.15	.15	.15	.15	.15	.15	.17 $\frac{1}{2}$.17 $\frac{1}{2}$.17 $\frac{1}{2}$.17 $\frac{1}{2}$.17 $\frac{1}{2}$.17 $\frac{1}{2}$.17 $\frac{1}{2}$.15
327	Do.....	.17 $\frac{1}{2}$.17 $\frac{1}{2}$.17 $\frac{1}{2}$.15	.18	.18	.18	.18	.13	.18	.13	.18	.18	.18	.18	.18	.20	.20	.20	.20	.20	.20	.20	.18
330	Do.....	.18	.18	.20	.20	.18	.20	.20	.18	.20	.20	.20	.18	.20	.20	.20	.20	.20	.20	.20	.20	.20	.20	.20	.20
333	Do.....											.15	.15	.15	.15	.20	.20	.20	.20	.20	.20	.20	.20	.20	
335	Do.....													.20	.20	.20	.20	.20	.20	.20	.20	.22 $\frac{1}{2}$.17 $\frac{1}{2}$.17 $\frac{1}{2}$.17
319	Plate boiling beef, per pound.....	.12 $\frac{1}{2}$.12 $\frac{1}{2}$.12 $\frac{1}{2}$.12 $\frac{1}{2}$.12 $\frac{1}{2}$.12 $\frac{1}{2}$.12 $\frac{1}{2}$.12 $\frac{1}{2}$.12 $\frac{1}{2}$.12 $\frac{1}{2}$.12 $\frac{1}{2}$.12 $\frac{1}{2}$.12 $\frac{1}{2}$.12 $\frac{1}{2}$.12 $\frac{1}{2}$.12 $\frac{1}{2}$.12 $\frac{1}{2}$.12 $\frac{1}{2}$.12 $\frac{1}{2}$.12 $\frac{1}{2}$.12 $\frac{1}{2}$.12 $\frac{1}{2}$.12	
320	Do.....	.12 $\frac{1}{2}$.12 $\frac{1}{2}$.12 $\frac{1}{2}$.12 $\frac{1}{2}$.12 $\frac{1}{2}$.12 $\frac{1}{2}$.12 $\frac{1}{2}$.12 $\frac{1}{2}$.12 $\frac{1}{2}$.12 $\frac{1}{2}$.10	.12 $\frac{1}{2}$.12 $\frac{1}{2}$.12 $\frac{1}{2}$.12 $\frac{1}{2}$.12 $\frac{1}{2}$.12 $\frac{1}{2}$.12 $\frac{1}{2}$.12 $\frac{1}{2}$.12 $\frac{1}{2}$.12 $\frac{1}{2}$.12 $\frac{1}{2}$.12	
327	Do.....	.10	.10	.10	.10	.10	.10	.10	.10	.10	.10	.10	.10	.10	.10	.10	.10	.15	.15	.15	.15	.15	.15	.15	.12
330	Do.....	.12 $\frac{1}{2}$.12 $\frac{1}{2}$.12 $\frac{1}{2}$.12 $\frac{1}{2}$.12 $\frac{1}{2}$.12 $\frac{1}{2}$.12 $\frac{1}{2}$.12 $\frac{1}{2}$.12 $\frac{1}{2}$.12 $\frac{1}{2}$.12 $\frac{1}{2}$.12 $\frac{1}{2}$.12 $\frac{1}{2}$.12 $\frac{1}{2}$.12 $\frac{1}{2}$.12 $\frac{1}{2}$.12 $\frac{1}{2}$.12 $\frac{1}{2}$.15	.12 $\frac{1}{2}$.12 $\frac{1}{2}$.15	.12	
333	Do.....											.10	.10	.10	.10	.12 $\frac{1}{2}$.12 $\frac{1}{2}$.12 $\frac{1}{2}$.12 $\frac{1}{2}$.10	.10	.10	.10	.10	
335	Do.....												.12 $\frac{1}{2}$.12 $\frac{1}{2}$.12 $\frac{1}{2}$.12 $\frac{1}{2}$.15	.15	.15	.15	.15	.15	.15	.15	
319	Pork chops, loin, per pound.....	.20	.20	.17 $\frac{1}{2}$.20	.22 $\frac{1}{2}$.22 $\frac{1}{2}$.23 $\frac{1}{2}$.20	.20	.25	.25	.15	.20	.20	.22 $\frac{1}{2}$.22 $\frac{1}{2}$.22 $\frac{1}{2}$.22 $\frac{1}{2}$.22 $\frac{1}{2}$.22 $\frac{1}{2}$.25	.22 $\frac{1}{2}$.22 $\frac{1}{2}$.22 $\frac{1}{2}$
320	Do.....	.20	.20	.17 $\frac{1}{2}$.20	.20	.22 $\frac{1}{2}$.22 $\frac{1}{2}$.22 $\frac{1}{2}$.20	.25	.25	.17 $\frac{1}{2}$.17 $\frac{1}{2}$.17 $\frac{1}{2}$.22 $\frac{1}{2}$.22 $\frac{1}{2}$.22	.22	.25	.22 $\frac{1}{2}$.25	.25	.20	
327	Do.....	.20	.15	.15	.20	.22 $\frac{1}{2}$.25	.25	.22 $\frac{1}{2}$.22 $\frac{1}{2}$.25	.25	.20	.20	.20	.20	.25	.25	.25	.25	.25	.25	.25	.20	
330	Do.....	.22 $\frac{1}{2}$.20	.20	.20	.20	.20	.20	.25	.25	.25	.25	.20	.20	.20	.25	.25	.25	.25	.25	.25	.25	.27	.25	
333	Do.....											.25	.20	.20	.20	.25	.25	.25	.25	.25	.25	.25	.25	.25	
335	Do.....												.20	.20	.20	.25	.25	.25	.25	.25	.25	.25	.25	.25	
319	Bacon, smoked, sliced, per pound....	.35	.35	.35	.35	.35	.35	.35	.35	.35	.35	.35	.35	.35	.35	.35	.35	.35	.35	.35	.35	.35	.35	.35	
320	Do.....	.35	.35	.30	.30	.30	.30	.30	.30	.35	.35	.35	.35	.35	.35	.35	.35	.35	.35	.35	.35	.35	.35	.35	
327	Do.....	.35	.30	.30	.30	.35	.35	.35	.35	.35	.35	.35	.35	.35	.35	.35	.35	.35	.35	.35	.35	.35	.35	.35	
330	Do.....	.35	.35	.35	.35	.35	.35	.35	.35	.35	.35	.35	.35	.35	.35	.35	.35	.35	.35	.35	.35	.35	.35	.35	
333	Do.....											.35	.35	.35	.35	.35	.35	.35	.35	.35	.35	.35	.35	.35	
335	Do.....													.35	.35	.35	.35	.35	.35	.35	.40	.37 $\frac{1}{2}$.35	.35	
319	Ham, smoked, sliced, per pound.....	.30	.30	.35	.30	.30	.35	.35	.35	.30	.30	.35	.35	.35	.30	.35	.35	.35	.35	.35	.35	.35	.35	.35	
320	Do.....	.30	.30	.30	.30	.30	.30	.30	.30	.30	.30	.30	.30	.30	.30	.30	.30	.30	.30	.30	.35	.35	.30	.30	
327	Do.....	.30	.30	.30	.30	.30	.30	.30	.30	.30	.30	.30	.30	.30	.30	.30	.30	.30	.30	.30	.30	.30	.30	.30	
330	Do.....	.30	.30	.30	.30	.30	.30	.30	.30	.30	.30	.30	.30	.30	.30	.30	.30	.35	.35	.35	.35	.35	.35	.35	
333	Do.....											.33	.33	.30	.30	.30	.30	.30	.30	.30	.35	.35	.35	.35	
335	Do.....													.35	.30	.33	.35	.35	.35	.35	.35	.35	.35	.35	

RETAIL PRICES, 1907 TO DECEMBER, 1916.

319	Lard, pure, tub, per pound.....	.15	.15	.14	.14	.14	.14	.14	.11	.11	.14	.14	.13	.14	.14	.15	.15	.17½	.17½	.17½	.16	.18½	.18½	.20	.20
320	Do.....	.15	.15	.15	.15	.15	.15	.15	.15	.12½	.15	.15	.15	.15	.15	.15	.15	.15	.17½	.18	.20	.20	.22	.22½	
324	Do.....													.12½	.14	.15	.15								
327	Do.....	.15	.15	.15	.15	.15	.15	.12½	.12½	.12½	.15	.15	.15	.15	.15	.15	.15	.16	.17	.18	.20	.19	.22½	.22	
330	Do.....	.15	.15	.14	.14	.15	.15	.12½	.12½	.12½	.13	.13½	.14	.14	.15	.15	.15	.17	.18	.18	.18	.20	.22	.22	
333	Do.....											.15	.15	.15	.15	.15	.16	.17	.16	.16	.17½	.18	.20	.25	
335	Do.....												.15	.15	.15	.16	.16	.15	.17	.18	.20	.20	.20	.22	
319	Leg of lamb, yearling, per pound.....	.22½	.20	.20		.22½	.22½	.22½	.22½	.22½	.22½	.22½	.22½	.22½		.22½					.20	.20			
320	Do.....	.20	.20	.20	.20	.20	.20	.20	.20	.20	.20	.20	.20	.20	.20	.25	.25	.25	.25	.25	.25	.25	.25	.25	
327	Do.....	.20	.20	.20	.20	.25	.25	.25	.22½	.22½	.22½	.22½	.22½	.22½	.22	.22	.25	.25	.22	.22	.25	.25	.22	.20	
330	Do.....	.20	.20	.20	.25	.25	.25	.25	.25	.25	.25	.25	.25	.25	.25	.25	.25	.30	.30	.25	.25	.30	.25	.25	
335	Do.....														.25	.25	.27½	.30	.30	.25	.25	.25	.25	.25	
320	Hens, live, per pound.....	.17½	.18	.18	.18	.18	.18	.15	.17	.17½	.20	.18	.17½	.18	.18	.18	.20	.20	.20	.18	.18	.18	.20	.20	
324	Do.....	.15	.16	.16	.16	.15		.14	.14				.17	.16	.17		.15								
327	Do.....	.20	.20	.20	.20	.18	.18	.15	.18	.18	.20	.20	.18	.20	.20	.20	.20	.20	.20	.20	.20	.20	.20	.20	
330	Do.....	.18	.20	.18	.18	.18	.18	.16	.16	.17	.16	.20	.18	.18	.17	.19	.21	.20	.20	.20	.18	.20	.20	.20	
335	Do.....													.20	.18	.18	.19	.20	.22	.22½	.20	.20	.22½	.20	
Salmon, per 16-ounce can:																									
319	Red Alaska.....	.25	.20	.20	.20	.20	.20	.20	.20	.20	.20	.20	.20	.20	.20	.20	.20	.20	.20	.20	.25	.25	.25	.25	
320	Red Alaska, Rod and Reel.....	.25	.25	.25	.25	.25	.25	.25	.25	.25	.25	.25	.25	.25	.25	.25	.25	.25	.25	.25	.25				
324	Red Alaska, Monarch.....																					.35		.35	
327	Red Alaska, Argo.....	.20	.20	.20	.20	.20	.20	.20	.20					.20	.20	.20		.20							
330	Do.....	.20	.20	.20	.20	.20	.20	.20	.20	.20	.20	.20	.20	.20	.20	.20	.20	.20	.20	.20	.20	.20	.25	.25	
333	Do.....	.20	.20	.20	.20	.20	.20	.20	.20	.20	.20	.20	.20	.20	.20	.20	.20	.20	.20	.20	.20	.20	.20	.20	
333	Pink.....											.15	.15	.15	.15	.15	.15	.15	.15	.15	.15	.15	.15	.15	
319	Eggs, strictly fresh, near-by, per dozen.....	.40	.30	.17½	.20	.25	.25	.25	.30	.30	.35	.35	.40	.35	.30	.23	.25	.25	.30	.30	.33	.35	.40	.45	.45
320	Do.....	.40	.30	.25	.25	.25	.25	.25	.30	.35	.40	.40	.50	.40	.30	.30	.30	.30	.30	.40	.40	.50	.50	.50	
324	Do.....	.35	.25	.20	.25	.25	.25	.20	.25					.35	.25	.25									
327	Do.....	.40	.25	.20	.25	.25	.20	.25	.30	.30	.35	.35	.40	.35	.30	.25	.25	.25	.25	.35	.35	.40	.40	.50	
330	Do.....		.30	.22	.23	.22½	.20	.25	.30	.30	.35	.40	.35	.30	.25	.25	.25	.25	.35	.35	.40	.40	.50	.50	
333	Do.....											.35	.40	.35	.30	.20	.20	.25	.25	.35	.35	.40	.50	.50	
319	Eggs, storage, per dozen.....	.35	.20									.30	.30	.25									.88	.35	
327	Do.....												.35										.45	.45	
330	Do.....	.30										.30	.30										.40	.40	
333	Do.....											.30	.30	.25	.20								.35	.40	
319	Butter, creamery, print, per pound.....	.40	.40	.40	.40	.40	.40	.40	.35	.35	.40	.40	.40	.40	.40	.45	.45	.40	.40	.40	.40	.45	.45	.50	
320	Do.....	.40	.40	.40	.40	.40	.40	.40	.35	.35	.35	.40	.40	.40	.40	.40	.45	.40	.40	.40	.40	.45	.45	.50	
324	Do.....	.35	.35	.40	.40	.40	.40	.40	.40	.40				.40	.40	.40		.35							
327	Do.....	.40	.40	.40	.40	.40	.40	.40	.40	.40	.40	.40	.40	.40	.40	.40	.45	.40	.40	.40	.40	.45	.45	.50	
330	Do.....	.40	.40	.40	.40	.40	.40	.40	.40	.40	.40	.40	.40	.40	.40	.45	.45	.40	.40	.40	.40	.45	.45	.45	
333	Do.....											.40	.40	.40	.40	.40	.40	.40	.40	.40	.40	.40	.40	.50	

TABLE A.—RETAIL PRICES OF THE PRINCIPAL ARTICLES OF FOOD ON THE 15TH OF EACH MONTH, JANUARY TO DECEMBER, 1915, AND JANUARY TO DECEMBER, 1916, BY CITIES AND BY FIRMS—Continued.

BIRMINGHAM, ALA.—Continued.

Firm number.	Commodity.	1915												1916											
		Jan. 15.	Feb. 15.	Mar. 15.	Apr. 15.	May 15.	June 15.	July 15.	Aug. 15.	Sept. 15.	Oct. 15.	Nov. 15.	Dec. 15.	Jan. 15.	Feb. 15.	Mar. 15.	Apr. 15.	May 15.	June 15.	July 15.	Aug. 15.	Sept. 15.	Oct. 15.	Nov. 15.	Dec. 15.
319	Cheese, American, full cream, per pound.....	\$ 0.23	\$ 0.22	\$ 0.25	\$ 0.20	\$ 0.25	\$ 0.25	\$ 0.25	\$ 0.20	\$ 0.20	\$ 0.23	\$ 0.23	\$ 0.25	\$ 0.25	\$ 0.25	\$ 0.25	\$ 0.25	\$ 0.25	\$ 0.25	\$ 0.25	\$ 0.25	\$ 0.30	\$ 0.30	\$ 0.35	\$ 0.35
320	Do.....	.22½	.22½	.22½	.22½	.22½	.22½	.22½	.22½	.25	.25	.25	.25	.25	.25	.25	.25	.25	.25	.25	.25	.25	.30	.30	.30
324	Do.....	.25	.25	.25	.25	.25	.25	.25	.25	.25	.25	.25	.25	.25	.25	.25	.25	.25	.25	.25	.25	.25	.28	.30	.35
327	Do.....	.25	.25	.25	.25	.25	.25	.25	.25	.25	.25	.25	.25	.25	.25	.25	.25	.25	.25	.25	.25	.25	.30	.35	.35
330	Do.....	.25	.25	.22½	.22½	.25	.25	.22½	.22½	.22½	.25	.22½	.20	.25	.25	.25	.25	.25	.25	.25	.25	.25	.30	.30	.35
333	Do.....	.25	.25	.22½	.22½	.25	.25	.22½	.22½	.22½	.25	.25	.25	.25	.25	.25	.25	.25	.25	.25	.25	.30	.30	.35	.35
	Milk, fresh, unskimmed, delivered, bottled, per quart:																								
317	Raw.....	.10	.10	.10	.10	.10	.10	.10	.10	.10	.10	.10	.10	.10	.10	.10	.10	.10	.10	.10	.10	.10	.10	.12	.12
322	Do.....	.10	.10	.10	.10	.10	.10	.10	.10	.10	.10	.10	.10	.10	.10	.10	.10	.10	.10	.10	.10	.11½	.11½	.12½	.12½
325	Do.....	.12½	.12½	.12½	.12½	.12½	.12½	.12½	.12½	.12½	.12½	.12½	.12½	.12½	.12½	.12½	.12½	.12½	.12½	.12½	.12½	.12½	.12½	.12½	.14
328	Pasteurized.....	.09	.09	.09	.09	.09	.09			.09	.09	.10	.10	.10	.10	.10									
	Flour, wheat, per ½-barrel bag:																								
319	Roller Champion.....	1.10	1.25	1.10	1.10	1.10	1.10	.95	.95	.95	1.00	.95	1.00	1.05	1.05	1.00	1.00	1.00	1.00	1.00	1.20	1.25	1.25	1.40	1.40
320	Do.....	1.00	1.10	1.10	1.10	1.10	1.00	1.00	1.00	.95	.95	1.00	1.00	1.00	1.10	1.05	1.05	1.05	1.05	1.00	1.10	1.20	1.25	1.35	1.35
324	Idahome.....	.90	1.10	1.00	1.10	1.10	1.00	.90	.95					.90	.95	.95	.95	.95							
327	Roller Champion.....	1.10	1.20	1.20	1.20	1.20	1.10	1.05	1.00	1.00	1.00	1.00	1.00	1.10	1.10	1.10	1.10	1.10	1.10	1.00	1.10	1.25	1.30	1.35	1.45
330	Do.....	1.10	1.25	1.20	1.20	1.20	1.05	1.00	1.00	1.00	1.00	1.00	1.00	1.10	1.10	1.10	1.10	1.10	1.10	1.05	1.20	1.25	1.30	1.40	1.40
333	Orris.....											1.00	1.00	1.00	1.10	1.10	1.10	1.10	1.10	1.05	1.10	1.25	1.25	1.35	1.50
	Corn meal, in 12-pound lots, per pound	.025	.025	.025	.025	.025	.025	.025	.025	.025	.025	.021	.021	.025	.025	.025	.025	.025	.025	.025	.029	.029	.029	.033	.033
320	Do.....	.025	.025	.025	.025	.025	.025	.025	.025	.025	.025	.025	.025	.025	.025	.025	.025	.025	.025	.025	.029	.029	.029	.033	.033
324	Do.....	.025	.025	.025	.025	.025	.025	.025	.025	.025	.025	.025	.025	.025	.025	.025	.025	.025	.025	.025	.029	.029	.029	.033	.033
327	Do.....	.025	.025	.025	.025	.025	.025	.025	.025	.025	.025	.025	.025	.025	.025	.025	.025	.025	.025	.025	.029	.029	.029	.033	.033
330	Do.....	.025	.025	.025	.025	.025	.025	.025	.025	.025	.025	.025	.025	.025	.025	.025	.025	.025	.025	.025	.029	.029	.029	.033	.033
333	Do.....	.025	.025	.025	.025	.025	.025	.025	.025	.025	.025	.025	.025	.025	.025	.025	.025	.025	.025	.025	.029	.029	.029	.033	.033

Digitized for FRASER
<http://fraser.stlouisfed.org/>
 Federal Reserve Bank of St. Louis

TABLE A.—RETAIL PRICES OF THE PRINCIPAL ARTICLES OF FOOD ON THE 15TH OF EACH MONTH, JANUARY TO DECEMBER, 1915, AND JANUARY TO DECEMBER, 1916, BY CITIES AND BY FIRMS—Continued.

BIRMINGHAM, ALA.—Concluded.

Firm number.	Commodity.	1915												1916											
		Jan. 15.	Feb. 15.	Mar. 15.	Apr. 15.	May 15.	June 15.	July 15.	Aug. 15.	Sept. 15.	Oct. 15.	Nov. 15.	Dec. 15.	Jan. 15.	Feb. 15.	Mar. 15.	Apr. 15.	May 15.	June 15.	July 15.	Aug. 15.	Sept. 15.	Oct. 15.	Nov. 15.	Dec. 15.
319	Sugar, granulated, per pound.....	\$ 0.056	\$ 0.063	\$ 0.063	\$ 0.067	\$ 0.067	\$ 0.067	\$ 0.067	\$ 0.067	\$ 0.056	\$ 0.056	\$ 0.056	\$ 0.067	\$ 0.063	\$ 0.059	\$ 0.071	\$ 0.077	\$ 0.083	\$ 0.091	\$ 0.091	\$ 0.083	\$ 0.077	\$ 0.083	\$ 0.083	\$ 0.083
320	Do.....	.067	.067	.067	.067	.067	.071	.071	.071	.067	.063	.067	.071	.071	.077	.077	.083	.091	.091	.091	.091	.083	.083	.091	.083
324	Do.....	.063	.071	.071	.071	.071	.071	.071	.071					.077	.071	.083		.083							
327	Do.....	.063	.063	.067	.067	.067	.071	.071	.071	.063	.056	.063	.067	.067	.067	.071	.077	.091	.091	.091	.091	.083	.091	.091	.091
330	Do.....	.063	.067	.067	.071	.071	.071	.071	.067	.067	.063	.067	.067	.067	.067	.077	.080	.083	.091	.091	.091	.083	.083	.100	.091
333	Do.....											.075	.075	.067	.067	.070	.100	.100	.100	.100	.100	.100	.100	.100	.100
319	Coffee:																								
320	Duchess, per pound.....	.35	.35	.35	.35	.35	.35	.35	.35	.35	.35	.35	.35	.35	.35	.35	.35	.35	.35	.35	.35	.35	.35	.35	.35
324	Garland, per pound package.....	.35	.30	.30	.30	.30	.30	.30	.30	.30	.30	.30	.30	.30	.30	.30	.30	.30	.30	.30	.30	.30	.30	.30	.30
327	Royal Cup, per pound package.....	.35	.35	.35	.35	.35	.35	.35	.35					.35	.35	.35		.35							
330	Manhattan Club, per pound package.....	.35	.35	.35	.35	.35	.35	.35	.35	.35	.35	.35	.35	.35	.35	.35	.35	.35	.35	.35	.35	.35	.35	.35	.35
333	Rio, per pound.....	.20	.20	.20	.20	.20	.20	.20	.20	.20	.20	.20	.20	.20	.20	.20	.20	.20	.20	.20	.20	.20	.20	.20	.20
	Blend, pure, per pound.....											.35	.35	.35	.35	.35	.35	.35	.35	.35	.35	.35	.35	.35	.35
319	Tea:																								
320	Tetley's Green Label, per pound package.....	.70	.70	.70	.70	.70	.70	.70	.70	.70	.70	.70	.70	.70	.70	.70	.70	.70	.70	.70	.70	.70	.70	.70	.70
324	Lipton's Yellow Label, per pound package.....	.65	.65	.65	.65	.65	.65	.65	.65	.65	.65	.65	.65	.65	.65	.65	.65	.65	.65	.65	.65	.65	.65	.65	.65
327	English Breakfast, per pound.....	.60	.60	.60	.60	.60	.60	.60	.60	.60	.60	.60	.60	.60	.60	.60	.60	.60	.60	.60	.60	.60	.60	.60	.60
330	Tetley's India, per pound package.....	.60	.60	.60	.60	.60	.60	.60	.60	.60	.60	.60	.60	.60	.60	.60	.60	.60	.60	.60	.60	.60	.60	.60	.60
333	English Breakfast, per pound.....	.60	.60	.60	.60	.60	.60	.60	.60	.60	.60	.60	.60	.60	.60	.60	.60	.60	.60	.60	.60	.60	.60	.60	.60
	Ridgway's, per pound package.....											.60	.60	.60	.60	.60	.60	.60	.60	.60	.60	.60	.60	.60	.60

104570°—17—5

410	Sirloin steak (Boston cut), ¹ per pound.....	\$ 0.40	\$ 0.40	\$ 0.40	\$ 0.40	\$ 0.40	\$ 0.35	\$ 0.35	\$ 0.40	\$ 0.40	\$ 0.40	\$ 0.40	\$ 0.40	\$ 0.35	\$ 0.35	\$ 0.40	\$ 0.45	\$ 0.45	\$ 0.45	\$ 0.45	\$ 0.45	\$ 0.45	\$ 0.45	\$ 0.45	\$ 0.40	\$ 0.40
416	Do.....	.35	.35	.35	.35	.35	.35	.35	.35	.35	.35	.35	.35	.35	.35	.35	.35	.35	.40	.40	.40	.40	.40	.40	.38	.38
421	Do.....	.25	.25	.25	.30	.30	.30	.30	.35	.35	.35	.35	.35	.30	.30	.30	.30	.30	.30	.40	.40	.45	.45	.25	.25	.30
424	Do.....																.40	.40	.40			.45	.45	.45	.45	.45
425	Do.....																					.35	.35	.28	.28	.30
410	Round steak, top, bone out, per pound.....	.32	.32	.32	.32	.35	.35	.35	.35	.35	.35	.35	.35	.35	.35	.35	.38	.40	.40	.40	.40	.40	.40	.35	.35	.35
416	Do.....	.35	.35	.32	.32	.32	.32	.38	.40	.38	.35	.35	.35	.35	.35	.35	.38	.40	.40	.40	.40	.40	.38	.35	.35	.35
421	Do.....	.30	.30	.30		.30	.30	.35	.35	.35		.30	.35	.35	.35	.35	.38	.38	.38				.35			
422	Do.....	.35	.35	.35	.35	.35	.35	.35	.38	.38	.38	.38	.38	.38	.38	.38	.38	.38	.38				.38	.38	.38	.38
424	Do.....																.35	.35	.38	.35	.40	.40	.40	.40	.40	.40
425	Do.....																.35	.38	.35	.35	.35	.35	.35	.35	.35	.35
426	Do.....																.35	.35	.35	.38	.32	.32	.32	.32	.32	.32
410	Rib roast, bone in, per pound.....	.25	.25	.25	.25	.25	.25	.28	.28	.28	.28	.28	.25	.25	.25	.28	.28	.30	.30	.30	.30	.30	.30	.25	.25	.25
416	Do.....	.25	.25	.25	.25	.25	.25	.25	.25	.25	.25	.25	.25	.25	.25	.25	.28	.28	.28	.25	.28	.28	.25	.25	.25	.28
421	Do.....	.25	.25	.25		.25	.25	.25	.25	.25	.25	.25	.25	.25	.25	.25	.25	.25	.25	.25	.25	.25		.25		
422	Do.....	.20	.20	.20	.20	.20	.20	.20	.22	.22	.22	.22	.22	.22	.22	.22	.22	.22	.22				.30	.30	.30	.30
424	Do.....																.30	.30	.30	.30	.30	.30	.30	.30	.30	.30
426	Do.....																.24	.24	.22	.22	.22	.22	.22	.22	.24	.24
410	Chuck roast, bone in, per pound.....	.15	.15	.15	.15	.18	.18	.20	.20	.18	.18	.15	.15	.18	.18	.18	.18	.20	.22	.20	.20	.20	.18	.18	.18	.18
421	Do.....	.18	.18	.18		.18	.18	.18	.18	.18	.18		.18	.18	.18	.18	.20	.22	.22				.18			
422	Do.....																			.25	.25	.25	.20	.20	.20	.20
424	Do.....																.22	.24	.24	.25	.25	.25	.25	.25	.25	.25
426	Do.....																.20	.21	.20	.20	.20	.20	.20	.20	.20	.20
410	Pork chops, loin, per pound.....																									

GENERAL TABLES—TABLE A.

TABLE A.—RETAIL PRICES OF THE PRINCIPAL ARTICLES OF FOOD ON THE 15TH OF EACH MONTH, JANUARY TO DECEMBER, 1915, AND JANUARY TO DECEMBER, 1916, BY CITIES AND BY FIRMS—Continued.

BOSTON, MASS.—Continued.

Firm num- ber.	Commodity.	1915												1916											
		Jan. 15.	Feb. 15.	Mar. 15.	Apr. 15.	May 15.	June 15.	July 15.	Aug. 15.	Sept. 15.	Oct. 15.	Nov. 15.	Dec. 15.	Jan. 15.	Feb. 15.	Mar. 15.	Apr. 15.	May 15.	June 15.	July 15.	Aug. 15.	Sept. 15.	Oct. 15.	Nov. 15.	Dec. 15.
	Ham, smoked, per pound:	\$	\$	\$	\$	\$	\$	\$	\$	\$	\$	\$	\$	\$	\$	\$	\$	\$	\$	\$	\$	\$	\$	\$	\$
410	Sliced.....	0.35	0.35	0.30	0.30	0.30	0.30	0.30	0.30	0.30	0.30	0.33	0.33	0.35	0.35	0.38	0.38	0.38	0.38	0.38	0.38	0.38	0.38	0.38	0.38
416	Half.....	.20	.18	.18	.18	.18	.18	.18	.18	.18	.18	.18	.18	.20	.20	.23	.25	.24	.25	.25	.25	.25	.25	.25	.25
421	Whole.....	.18	.18	.1717	.18	.18	.18	.18	.1818	.20	.20	.20	.22	.22	.22	.2222	.23
422	Do.....	.17	.16	.16	.16	.16	.16	.18½	.18½	.18½	.18½	.18½	.18½	.18½	.18½	.18½	.20	.22	.22	.22	.22	.22	.22	.22	.22
424	Sliced.....35	.35	.35	.35	.35	.35	.35	.35
425	Do.....28	.30	.30	.3030	.35	.35
426	Do.....32	.35	.35	.35	.35	.35	.35	.35
	Lard, pure, per pound:																								
405	Tub.....15	.15	.15	.1515	.14	.14	.14	.14	.14	.1417	.17	.17	.1718	.22
410	Do.....	.15	.15	.15	.15	.15	.15	.15	.15	.15	.15	.15	.15	.15	.15	.15	.15	.18	.18	.18	.18	.18	.20	.23	.23
416	Do.....	.16	.15	.15	.15	.15	.15	.15	.15	.15	.15	.15	.15	.14	.14	.15	.15	.16	.17	.17	.17	.19	.19	.22	.23
421	Leaf, tub.....	.15	.15	.1515	.15	.15	.13	.13	.1515	.15	.15	.15	.15	.18	.18	.1822
422	Tub.....	.16	.16	.16	.16	.1616	.13	.13	.13	.13	.13	.13	.16	.16	.16	.18	.18	.18	.18	.18	.20	.22	.22
425	Do.....15	.17	.17	.17	.18	.19	.22	.22
426	Do.....17	.17	.17	.18	.18	.22	.22	.22
410	Leg of lamb, yearling, per pound.....	.20	.20	.25	.25	.25	.28	.20	.25	.20	.20	.22	.22	.24	.25	.25	.25	.28	.30	.30	.30	.30	.28	.25	.25
415	Do.....	.23	.23	.25	.25	.28	.30	.28	.25	.25	.25	.25	.25	.27	.28	.25	.28	.30	.30	.28	.28	.28	.28	.25	.25
416	Do.....	.22	.20	.22	.25	.25	.25	.20	.25	.25	.25	.23	.2228	.25	.27	.25	.25	.25	.23	.23
421	Do.....	.20	.20	.2023	.25	.25	.22	.20	.2220	.25	.25	.25	.25	.28	.28	.2523
422	Do.....	.20	.20	.25	.25	.25	.25	.25	.25	.25	.25	.25	.25	.25	.25	.25	.25	.25	.25	.25	.25	.25	.25	.25	.25
424	Do.....27	.27	.28	.28	.27	.25	.25	.25
425	Do.....25	.27	.28	.28	.25	.25	.25	.23
426	Do.....25	.25	.25	.25	.25	.25	.25	.25
410	Hens, year or more old, dressed, not drawn, per pound.....	.25	.25	.25	.25	.25	.25	.25	.25	.25	.25	.25	.25	.25	.25	.28	.28	.30	.30	.30	.30	.30	.30	.25	.30
416	Do.....	.25	.25	.28	.27	.27	.27	.28	.28	.28	.28	.28	.25	.25	.25	.25	.26	.27	.28	.28	.28	.28	.28	.28	.28
422	Do.....	.20	.20	.20	.22	.22	.22	.25	.25	.25	.25	.22	.25	.22	.25	.25	.25	.28	.28	.28	.28	.28	.28	.28	.28
424	Do.....27	.28	.28	.28	.28	.28	.28	.28
425	Do.....25	.28	.28	.28	.28	.28	.25	.25
426	Do.....24	.27	.25	.27	.25	.27	.27	.25

RETAIL PRICES, 1907 TO DECEMBER, 1916.

[illegible]

¹ Delivers no purchases.

TABLE A.—RETAIL PRICES OF THE PRINCIPAL ARTICLES OF FOOD ON THE 15TH OF EACH MONTH, JANUARY TO DECEMBER, 1915, AND JANUARY TO DECEMBER, 1916, BY CITIES AND BY FIRMS—Continued.

BOSTON, MASS.—Continued.

Firm number.	Commodity.	1915												1916											
		Jan. 15.	Feb. 15.	Mar. 15.	Apr. 15.	May 15.	June 15.	July 15.	Aug. 15.	Sept. 15.	Oct. 15.	Nov. 15.	Dec. 15.	Jan. 15.	Feb. 15.	Mar. 15.	Apr. 15.	May 15.	June 15.	July 15.	Aug. 15.	Sept. 15.	Oct. 15.	Nov. 15.	Dec. 15.
401	Milk, fresh, unskimmed, delivered, bottled, pasteurized, per quart.....	\$ 0.08½	\$ 0.08½	\$ 0.08½	\$ 0.08½	\$ 0.08½	\$ 0.08½	\$ 0.08½	\$ 0.08½	\$ 0.08½	\$ 0.08½	\$ 0.08½	\$ 0.08½	\$ 0.08½	\$ 0.08½	\$ 0.08½	\$ 0.08½	\$ 0.08½	\$ 0.08½	\$ 0.08½	\$ 0.08½	\$ 0.08½	\$ 0.08½	\$ 0.08½	\$ 0.08
403	Do.....	.09	.09	.09	.09	.09	.09	.09	.09	.09	.09	.09	.09	.09	.09	.09	.09	.09	.09	.09	.09	.09	.10	.10	.10
407	Do.....	.09	.09	.09	.09	.09	.09	.09	.09	.09	.09	.09	.09	.09	.09	.09	.09	.09	.09	.09	.09	.09	.10	.10	.10
413	Do.....	.09	.09	.09	.09	.09	.09	.09	.09	.09	.09	.09	.09	.09	.09	.09	.09	.09	.09	.09	.09	.09	.10	.10	.10
	Flour, wheat:																								
405	King Arthur, per ½-barrel bag.....	1.25	1.25	1.25	1.30	1.30	1.10	1.20	1.25	1.10	1.05	1.05	1.05	1.20	1.20	1.10	1.10	1.10	1.05	1.10	1.30	1.40	1.45	1.65
410	Hecker's Cardinal, per ½-barrel bag.....	1.20	1.20	1.25	1.30	1.30	1.15	1.20	1.20	1.20	1.10	1.05	1.05	1.10	1.20	1.10	1.10	1.10	1.10	1.10	1.15	1.35	1.35	1.65	1.50
416	Private brand, per ½-barrel bag.....	1.10	1.20	1.20	1.25	1.25	1.20	1.20	1.20	1.20	1.10	1.05	1.05	1.05	1.05	1.05	1.05	1.05	1.05	1.10	1.25	1.25	1.50	1.50	
418	Do.....	1.00	1.15	1.15	1.20	1.20	1.05	1.05	1.05	1.00	.95	.95	1.00	1.00	1.10	1.00	.95	.95	.95	.95	1.20	1.20	1.25	1.40	1.25
421	Pillsbury's Best, per ½-barrel bag.....	1.10	1.20	1.15	1.20	1.15	1.10	1.10	1.00	1.00	1.00	1.10	1.05	1.05	1.00	1.00	.95	1.55	
422	Hecker's Superlative, per ½-barrel bag.....	1.10	1.20	1.15	1.20	1.20	1.05	1.10	1.05	1.05	1.05	1.05	1.05	1.05	1.15	1.10	1.10	1.05	1.05	1.25	1.25	1.30	1.45	1.45	
425	Shoemaker's, per 5-pound bag.....25	.25	.25	.30	.30	.35	.35	
426	Gold Medal, per ½-barrel bag.....	1.10	1.00	1.00	1.15	1.30	1.35	1.55	1.25	
405	Corn meal, per pound.....	.040	.040	.040	.040	.040	.040	.040	.040	.040	.040	.040	.040	.040	.040	.040	.040	.040	.040	.040	.040	.040	.040	.040
410	Do.....	.040	.040	.040	.040	.040	.040	.040	.040	.040	.040	.040	.040	.040	.040	.040	.040	.040	.040	.040	.040	.040	.040	.040	.040
416	Do.....	.040	.040	.040	.040	.040	.040	.040	.040	.040	.040	.040	.040	.040	.040	.040	.050	.050	.050	.050	.050	.050	.050	.050	.050
418	Do.....	.030	.030	.030	.030	.030	.030	.030	.030	.030	.030	.030	.030	.030	.030	.030	.030	.030	.030	.030	.030	.030	.030	.040	.040
421	Do.....035	.035035	.035	.035	.035	.035	.035	.035	.035035	.035	.035	.035	.035	.035035
422	Do.....	.040	.040	.040	.035	.035	.035	.035	.035	.035	.035	.035	.035	.035	.035	.035	.035	.035	.035	.035	.035	.035	.035	.040	.040
425	Do.....040	.040	.040	.040	.040	.050	.050	.050
426	Do.....050	.050	.050	.050	.050	.050	.050	.050
	Rice:																								
405	Carolina, head, per pound.....	.10	.10	.10	.10	.10	.10	.10	.10	.10	.10	.10	.10	.10	.10	.10	.10	.10	.10	.10	.10	.10	.10	.10
410	Do.....	.10	.10	.10	.10	.10	.10	.10	.10	.10	.10	.10	.10	.10	.10	.10	.10	.10	.10	.10	.10	.10	.10	.10	.10
416	Do.....	.10	.10	.10	.10	.10	.10	.10	.10	.10	.10	.10	.10	.10	.10	.10	.10	.10	.10	.10	.10	.10	.10	.10	.10
418	Do.....	.09	.09	.09	.09	.09	.09	.09	.09	.09	.09	.09	.09	.09	.09	.09	.09	.09	.09	.09	.09	.09	.09	.09	.09
421	Carolina, head, per pound package.....	.10	.10	.1010	.10	.10	.10	.10	.10	.10	.10	.10	.10	.10	.10	.10	.10	.1010	
422	Carolina, head, per pound.....	.09	.09	.09	.09	.09	.09	.09	.09	.09	.09	.09	.09	.09	.09	.09	.09	.09	.09	.09	.09	.09	.09	.10	.10
425	Hotel Astor, per pound package.....10	.10	.10	.10	.10	.10	.10	.10
426	Comet, per pound package.....10	.10	.10	.10	.10	.10	.10	.10

RETAIL PRICES, 1907 TO DECEMBER, 1916.

TABLE A.—RETAIL PRICES OF THE PRINCIPAL ARTICLES OF FOOD ON THE 15TH OF EACH MONTH, JANUARY TO DECEMBER, 1915, AND JANUARY TO DECEMBER, 1916, BY CITIES AND BY FIRMS—Continued.

BOSTON, MASS.—Concluded.

Firm number.	Commodity.	1915												1916											
		Jan. 15.	Feb. 15.	Mar. 15.	Apr. 15.	May 15.	June 15.	July 15.	Aug. 15.	Sept. 15.	Oct. 15.	Nov. 15.	Dec. 15.	Jan. 15.	Feb. 15.	Mar. 15.	Apr. 15.	May 15.	June 15.	July 15.	Aug. 15.	Sept. 15.	Oct. 15.	Nov. 15.	Dec. 15.
405	Sugar, granulated, per pound.....	\$ 0.060	\$ 0.065	\$ 0.065	\$ 0.065	\$ 0.065	\$ 0.065	\$ 0.065	\$ 0.065	\$ 0.060	\$ 0.060	\$ 0.065	\$ 0.070	\$ 0.065	\$ 0.065	\$ 0.075	\$ 0.080	\$ 0.085	\$ 0.080	\$ 0.085	\$ 0.080	\$ 0.070	\$ 0.075	\$ 0.085	\$
410	Do.....	.055	.065	.065	.065	.065	.070	.070	.065	.065	.060	.070	.070	.070	.070	.080	.080	.085	.085	.085	.085	.075	.080	.090	.085
416	Do.....	.056	.066	.066	.066	.066	.066	.066	.066	.060	.056	.060	.066	.066	.066	.070	.070	.086	.086	.086	.086	.080	.080	.086	.080
418	Do.....	.055	.065	.065	.065	.065	.065	.065	.065	.060	.055	.065	.065	.065	.070	.075	.075	.080	.080	.080	.080	.070	.075	.080	.075
421	Do.....	.060	.065	.065070	.070	.070	.070	.065	.065070	.070	.075	.080	.085	.085	.085	.090090
422	Do.....	.055	.055	.065	.065	.065	.065	.065	.065	.065	.065	.065	.065	.065	.065	.075	.080	.085	.085	.085	.085	.075	.080	.085	.085
425	Do.....080	.085	.085	.085	.080	.080	.085	.080
426	Do.....080	.080	.085	.080	.070	.080	.085	.080
	Coffee, per pound:																								
405	Blend.....	.35	.35	.35	.35	.35	.35	.35	.35	.35	.35	.35	.35	.35	.35	.35	.35	.35	.35	.35	.35	.35	.35	.35
410	Blend, La Touraine.....	.35	.35	.35	.35	.35	.35	.35	.35	.35	.35	.35	.35	.35	.35	.35	.35	.35	.35	.35	.35	.35	.35	.35	.35
416	Blend.....	.35	.35	.35	.35	.35	.35	.35	.35	.35	.35	.35	.35	.35	.35	.35	.35	.35	.35	.35	.35	.35	.35	.35	.35
418	Do.....	.31	.31	.31	.31	.31	.31	.31	.31	.31	.31	.31	.31	.31	.31	.31	.31	.31	.31	.31	.31	.31	.31	.31	.31
421	Santos.....	.25	.25	.2525	.25	.25	.25	.25	.25	.25	.25	.25	.25	.25	.25	.25	.25	.2525
422	Blend.....	.35	.35	.35	.3535	.35	.3535	.35	.35	.35	.35	.35	.35	.35	.35	.35	.35	.35
425	Blend, Mocha and Java.....35	.35	.35	.35	.35	.35	.35	.35
426	Do.....32	.32	.32	.32	.32	.36	.36	.36
	Chase & Sanborn.....
	Tea:																								
405	Oolong, per pound.....	.60	.60	.60	.60	.60	.60	.60	.60	.60	.60	.60	.60	.60	.60	.60	.60	.60	.60	.60	.60	.60	.60	.60
410	Do.....	.60	.60	.60	.60	.60	.60	.60	.60	.60	.60	.60	.60	.60	.60	.60	.60	.60	.60	.60	.60	.60	.60	.60	.60
416	Formosa, per pound.....	.60	.60	.60	.60	.60	.60	.60	.60	.60	.60	.60	.60	.60	.60	.60	.60	.60	.60	.60	.60	.60	.60	.60	.60
418	Oolong, per pound.....	.60	.60	.60	.60	.60	.60	.60	.60	.60	.60	.60	.60	.60	.60	.60	.60	.60	.60	.60	.60	.60	.60	.60	.60
421	Oolong, per ½ pound.....	.35	.35	.3535	.35	.35	.35	.35	.35	.35	.35	.35	.35	.35	.35	.35	.35	.3530
422	Oolong, per pound.....	.60	.60	.60	.60	.60	.60	.60	.60	.60	.60	.60	.60	.60	.60	.60	.60	.60	.60	.60	.60	.60	.60	.60	.60
425	Ceylon, per pound.....60	.60	.60	.60	.60	.60	.60	.60
426	Oolong, per pound.....50	.50	.50	.50	.50	.50	.50	.50

RETAIL PRICES, 1907 TO DECEMBER, 1916.

GENERAL TABLES—TABLE A.

71

TABLE A.—RETAIL PRICES OF THE PRINCIPAL ARTICLES OF FOOD ON THE 15TH OF EACH MONTH, JANUARY TO DECEMBER, 1915, AND JANUARY TO DECEMBER, 1916, BY CITIES AND BY FIRMS—Continued.

BRIDGEPORT, CONN.—Continued.

Firm Num- ber.	Commodity.	1915												1916											
		Jan. 15.	Feb. 15.	Mar. 15.	Apr. 15.	May 15.	June 15.	July 15.	Aug. 15.	Sept. 15.	Oct. 15.	Nov. 15.	Dec. 15.	Jan. 15.	Feb. 15.	Mar. 15.	Apr. 15.	May 15.	June 15.	July 15.	Aug. 15.	Sept. 15.	Oct. 15.	Nov. 15.	Dec. 15.
	Bacon, smoked, per pound:																								
4803	Piece.....																						\$ 0.22	\$ 0.22	\$ 0.22
4804	Sliced.....																						.33	.33	.33
4806	Do.....																						.34	.34	.34
4807	Do.....																						.34	.34	.34
4808	Do.....																						.35	.35	
4809	Do.....																						.35	.35	.40
4810	Do.....																						.30	.30	.30
	Ham, smoked, per pound:																								
4803	Whole.....																						.23	.23	.23
4804	Sliced.....																						.32	.32	.32
4806	Do.....																						.40	.45	.40
4807	Whole.....																						.25	.25	.25
4808	Sliced.....																						.35	.40	.40
4809	Do.....																						.35	.35	
4810	Do.....																						.38	.38	.38
	Lard, pure, tub, per pound.....																						.18	.20	.20
4803	Do.....																						.18	.22	.22
4804	Do.....																						.20	.20	.20
4805	Do.....																						.20	.20	.20
4806	Do.....																						.20	.22	.22
4807	Do.....																						.19	.20	.20
4808	Do.....																						.20	.20	.20
4809	Do.....																						.20	.22	
4810	Do.....																						.18	.20	.20
	Leg of lamb, yearling, per pound.....																						.20	.20	.20
4803	Do.....																						.23	.23	.23
4804	Do.....																						.28	.25	.23
4806	Do.....																						.25	.25	.22
4807	Do.....																						.20	.18	.18
4810	Do.....																						.20	.18	.18

RETAIL PRICES, 1907 TO DECEMBER, 1916.

4803	Hens, year or more old, dressed, not drawn, per pound.																			.25	.24	.25
4804	Do.																			.28	.28	.28
4806	Do.																			.30	.30	.30
4807	Do.																			.28	.28	.25
4808	Do.																			.30	.28	.30
4809	Do.																			.28	.28	.
4810	Do.																			.28	.28	.28
Salmon, per can:																						
4803	Red Alaska, 16 ounces.																			.18	.18	.20
4804	Do.																			.18	.18	.18
4805	Old Salt, 16 ounces.																			.17	.17	.17
4806	Columbia River, Clover, 16 ounces																			.25	.25	.
4807	Blue Seal, 16 ounces.																			.25	.25	.25
4808	Clover Leaf, 7½ ounces.																			.15	.15	.15
4809	Do.																			.15	.15	.
4810	Do.																			.15	.15	.15
Eggs, strictly fresh, near-by, per dozen																						
4803	Do.																			.60	.60	.60
4804	Do.																			.75	.	.
4805	Do.																			.60	.60	.60
4806	Do.																			.	.	.65
4807	Do.																			.63	.72	.62
4808	Do.																			.70	.70	.
4810	Do.																			.55	.70	.65
Eggs, storage, per dozen.																						
4803	Do.																			.	.34	.36
4804	Do.																			.40	.40	.40
4805	Do.																			.35	.35	.37
4806	Do.																			.40	.40	.40
4807	Do.																			.	.42	.44
4808	Do.																			.40	.40	.45
4809	Do.																			.45	.	.
4810	Do.																			.40	.40	.44
Butter, creamery, tub, per pound.																						
4803	Do.																			.39	.42	.42
4804	Do.																			.40	.40	.42
4805	Do.																			.38	.40	.40
4806	Do.																			.40	.40	.44
4807	Do.																			.38	.40	.40
4808	Do.																			.40	.40	.40
4809	Do.																			.40	.42	.
4810	Do.																			.40	.42	.45
Cheese, American, per pound.																						
4803	Do.																			.26	.28	.28
4804	Do.																			.25	.25	.25
4805	Do.																			.20	.26	.26
4806	Do.																			.25	.28	.30
4807	Do.																			.27	.28	.28
4808	Do.																			.25	.25	.32
4809	Do.																			.28	.30	.
4810	Do.																			.28	.28	.30

TABLE A.—RETAIL PRICES OF THE PRINCIPAL ARTICLES OF FOOD ON THE 15TH OF EACH MONTH, JANUARY TO DECEMBER, 1915, AND JANUARY TO DECEMBER, 1916, BY CITIES AND BY FIRMS—Continued.

BRIDGEPORT, CONN.—Continued.

Firm num- ber.	Commodity.	1915												1916											
		Jan. 15.	Feb. 15.	Mar. 15.	Apr. 15.	May 15.	June 15.	July 15.	Aug. 15.	Sept. 15.	Oct. 15.	Nov. 15.	Dec. 15.	Jan. 15.	Feb. 15.	Mar. 15.	Apr. 15.	May 15.	June 15.	July 15.	Aug. 15.	Sept. 15.	Oct. 15.	Nov. 15.	Dec. 15.
	Milk, fresh, unskimmed, delivered, bottled, per quart:																						\$	\$	\$
4801	Pasteurized																						0.10	0.10	0.10
4803	Raw																						.09	.09	.10
	Flour, wheat, per $\frac{1}{2}$ -barrel bag:																								
4803	Queen Quality																						1.20	1.30	1.20
4804	Pillsbury's Best																						1.30	1.50	1.45
4805	Rex																						1.30	1.30	1.25
4806	King Arthur																						1.40	1.60	1.60
4807	Jones'																						1.25	1.40	1.30
4808	Gold Medal																						1.25	1.50	1.40
4809	Jones'																						1.25	1.45	1.40
4810	Gold Medal																						1.35	1.45	1.25
4803	Corn meal, per pound																						.040	.040	.040
4804	Do																						.040	.050	.060
4805	Do																						.040	.040	.040
4806	Do																						.050	.050	.050
4807	Do																						.050	.050	.050
4808	Do																						.040	.050	.070
4809	Do																						.067	.067	.067
4810	Do																						.067	.067	.067
	Rice:																								
4803	Per pound																						.08	.08	.08
4804	Head, per pound package																						.10	.10	.10
4805	Carolina, head, per pound																						.08	.08	.08
4806	Head, per pound																						.10	.10	.10
4807	Hotel Astor, per pound package																						.10	.10	.10
4808	Carolina, head, per pound																						.10	.10	.10
4809	Head, per pound																						.10	.10	.10
4810	Hotel Astor, per pound package																						.10	.10	.10

RETAIL PRICES, 1907 TO DECEMBER, 1916.

Digitized for FRASER
<http://fraser.stlouisfed.org/>
 Federal Reserve Bank of St. Louis

TABLE A.—RETAIL PRICES OF THE PRINCIPAL ARTICLES OF FOOD ON THE 15TH OF EACH MONTH, JANUARY TO DECEMBER, 1915, AND JANUARY TO DECEMBER, 1916, BY CITIES AND BY FIRMS—Continued.

BRIDGEPORT, CONN.—Concluded.

Firm number.	Commodity.	1915												1916											
		Jan. 15.	Feb. 15.	Mar. 15.	Apr. 15.	May 15.	June 15.	July 15.	Aug. 15.	Sept. 15.	Oct. 15.	Nov. 15.	Dec. 15.	Jan. 15.	Feb. 15.	Mar. 15.	Apr. 15.	May 15.	June 15.	July 15.	Aug. 15.	Sept. 15.	Oct. 15.	Nov. 15.	Dec. 15.
4803	Sugar, granulated, per pound.....																						\$	\$	\$
4804	Do.....																						0.077	0.077	0.071
4805	Do.....																						.090	.090	.090
4806	Do.....																						.078	.080	.078
4807	Do.....																						.085	.085	.090
4808	Do.....																						.076	.080	.080
4809	Do.....																						.094	.094	.094
4810	Do.....																						.077	.083	
																							.080	.083	.083
4803	Coffee, per pound:																								
4804	Santos.....																						.22	.22	.22
4805	Blend, Santos.....																						.30	.30	.30
4806	Medium.....																						.24	.24	.24
4807	Chase & Sanborn.....																						.35	.35	.35
4808	Arbrosia.....																						.35	.35	.35
4809	Old Dutch.....																						.30	.30	.30
4810	Mocha and Java.....																						.35	.35	
	Chase & Sanborn.....																						.35	.35	.35
4803	Tea, per pound:																								
4804	Mixed.....																						.39	.39	.39
4805	Oolong.....																						.50	.50	.50
4806	Medium.....																						.35	.35	.35
4807	Orange Pekoe.....																						.60	.60	.60
4808	Formosa.....																						.60	.60	.60
4809	Winsome.....																						.60	.60	.60
4810	Formosa.....																						.50	.50	
	Do.....																						.50	.50	.50

GENERAL TABLES—TABLE A.

77

Digitized for FRASER
<http://fraser.stlouisfed.org/>
 Federal Reserve Bank of St. Louis

TABLE A.—RETAIL PRICES OF THE PRINCIPAL ARTICLES OF FOOD ON THE 15TH OF EACH MONTH, JANUARY TO DECEMBER, 1915, AND JANUARY TO DECEMBER, 1916, BY CITIES AND BY FIRMS—Continued.

BUFFALO, N. Y.—Continued.

Firm number.	Commodity.	1915												1916												
		Jan. 15.	Feb. 15.	Mar. 15.	Apr. 15.	May 15.	June 15.	July 15.	Aug. 15.	Sept. 15.	Oct. 15.	Nov. 15.	Dec. 15.	Jan. 15.	Feb. 15.	Mar. 15.	Apr. 15.	May 15.	June 15.	July 15.	Aug. 15.	Sept. 15.	Oct. 15.	Nov. 15.	Dec. 15.	
505	Bacon, smoked, sliced, per pound.....	\$.19	\$.19	\$.19	\$.19	\$.19	\$.21	\$.21	\$.20	\$.19	\$.20	\$.20	\$.19	\$.19	\$.19	\$.21	\$.22	\$.21	\$.22	\$.21	\$.22	\$.23	\$.23	\$.23	\$.23	\$.22
506	Do.....	.20	.20	.18	.18	.18	.20	.22	.22	.22	.22	.20	.20	.20	.20	.22	.22	.20	.22	.24	.26	.27	.25	.24	.24	
516	Do.....	.22	.23	.22	.22	.23	.22	.22	.22	.22	.22	.22	.22	.22	.22	.22	.22	.23	.25	.25	.25	.25	.24	.24	.24	
522	Do.....	.20	.20	.19	.20	.20	.20	.20	.20	.20	.20	.20	.19	.20	.20	.20	.20	.22	.22	.24	.24	.24	.24	.24	.24	
525	Do.....	.23										.22	.22	.22			.23	.23	.24	.24	.25	.25	.25	.25		
527	Do.....	.20	.20	.20	.20	.24	.24	.24	.24	.24	.20	.20	.20	.20	.18	.18	.24	.24	.24	.26	.26	.27	.28	.28	.28	
528	Do.....																		.27	.27	.27	.28	.28	.28	.28	
505	Ham, smoked, per pound:																									
506	Sliced.....	.22	.21	.21	.20	.22	.24	.24	.24	.23	.24	.24	.24	.24	.24	.24	.28	.28	.30	.30	.30	.32	.35	.35	.35	.35
516	Do.....	.28	.28	.25	.24	.25	.28	.28	.28	.28	.28	.25	.28	.28	.28	.28	.28	.28	.28	.28	.30	.28	.28	.30	.28	
516	Do.....	.25	.25	.25	.25	.25	.25	.25	.25	.25	.25	.25	.25	.25	.25	.25	.25	.25	.28	.30	.30	.30	.21	.21	.21	
522	Whole.....	.15½	.15	.15	.15	.15	.16	.16	.17	.16	.16	.17	.19	.17	.17	.18	.20	.20	.20	.20	.20	.21	.22	.22	.22	
525	Sliced.....	.16											.17½				.20	.20½	.20½	.21	.22	.22	.22	.22	.21	
527	Do.....	.26	.26	.26	.24	.28	.28	.28	.28	.28	.26	.26	.28	.28	.28	.28	.28	.28	.30	.30	.35	.38	.38	.35	.35	
528	Do.....																	.35	.35	.35	.38	.38	.35	.35	.35	
502	Lard, pure, tub, per pound.....	.14	.14	.14	.14	.14	.14	.13	.13	.13	.14			.14							.15	.16	.18	.18	.22	
508	Do.....	.15	.15	.15	.15	.15	.15			.13	.13	.13	.13	.13	.13	.13	.13	.15	.15	.17	.17	.17	.18			
512	Do.....	.14	.14	.14	.14	.13	.13	.12	.12	.12	.12	.13	.13	.13	.13	.13	.14	.14	.16	.15	.16	.16	.18	.18	.20	
513	Do.....	.14	.14	.14	.14	.13	.13	.12	.12	.12	.12	.13	.13	.13	.13	.13	.13	.15	.15	.15	.15	.16	.18	.18	.20	
514	Do.....	.14	.14	.14	.14	.14	.14	.13	.12	.12	.12	.14	.13	.13	.13	.13	.14	.15	.16	.17	.17	.18	.18	.21	.21	
518	Do.....	.14	.14	.14	.13	.13	.14	.13	.11	.11	.12	.14	.14	.12	.12½	.13	.15	.15	.15	.18	.18					
525	Do.....	.12½	.12½	.12½	.12½	.12½	.12½	.12½	.12½	.12½	.12½	.12½	.12½	.12½	.12½	.12½	.15	.15	.15	.16				.20		
527	Do.....	.14	.14	.14	.14	.14	.15	.14		.14	.14	.14	.14	.14	.14	.15	.15	.16	.16	.16		.20				
528	Do.....																	.14½	.15	.15	.15	.16	.17	.19	.18	
505	Leg of lamb, yearling, per pound.....	.13	.13	.15	.15	.16	.15	.14	.15	.14	.13	.13	.12½	.14	.15	.16	.16	.17	.17	.16	.16	.16	.16	.16	.16	
506	Do.....	.18	.18	.20	.20	.22	.22	.20	.18	.18	.18	.18	.20	.20	.22	.25	.24	.24	.25	.24	.22	.22	.22	.22	.22	
516	Do.....	.17	.17	.18	.20	.20	.22	.22	.22	.22	.20	.17	.17	.17	.18	.20	.22	.22	.22	.23	.23					
522	Do.....	.16	.16	.20	.20	.20	.24	.18	.18	.18	.18	.18	.18	.19	.22	.22	.22	.22	.22	.22	.20	.19	.19	.22	.22	
525	Do.....	.17										.17	.17					.21	.23	.22	.22	.23	.21	.20	.20	
527	Do.....	.18	.18	.18	.22	.22	.25	.25	.20	.20	.18	.18	.18	.18	.20	.20	.20	.22	.22	.22	.22	.20	.20			
528	Do.....																			.22	.20	.21				

RETAIL PRICES, 1907 TO DECEMBER, 1916.

506	Hens, year or more old, dressed, not drawn, per pound.....	.20	.22	.22	.22	.22	.22	.22	.22	.22	.22	.22	.22	.22	.22	.24	.25	.25	.25	.25	.24	.24	.24	.24	.25	.24	.27
516	Do.....	.20	.22	.22	.23	.23	.22	.22	.22	.21	.20	.20	.20	.23	.23	.25	.24	.24	.24	.25	.24	.24	.24	.24	.24	.23	.22
520	Do.....	.17	.20	.20	.20	.20	.18	.18	.18	.20	.18	.18	.17	.20	.22	.21	.23	.23	.24	.24	.24	.24	.24	.24	.24	.23	.22
522	Do.....	.18	.20	.21	.21	.21	.21	.20	.20	.20	.20	.20	.19	.21	.23	.23	.23	.25	.24	.24	.24	.24	.24	.24	.24	.22	.23
525	Do.....	.19															.25	.26	.26	.25	.24	.24	.24	.24	.26	.25	
528	Do.....												.21					.24	.24	.24	.24	.24	.24	.24	.24	.25	
	Salmon, Red Alaska, per can:																										
502	Ensign, 16 ounces.....	.18	.18	.18	.18	.18	.18	.18	.18	.18	.18	.18	.17	.18	.18	.18	.18	.18	.18	.18	.18	.18	.18	.18	.18	.20
508	Karluk, 16 ounces.....	.17	.17	.17	.17	.17	.17	.17	.17	.17	.17	.18	.17	.18	.18	.18	.18	.18	.18	.18	.18	.18	.18	.18	.18	.18
511	Do.....	.18	.18	.18	.18	.18	.18	.18	.18	.18	.18	.18	.18	.18	.18	.18	.18	.18	.18	.18	.18	.18	.18	.18	.18	.18
512	Raven, 16 ounces.....	.16	.16	.16	.16	.16	.16	.16	.16	.16	.16	.16	.16	.16	.16	.16	.16	.16	.16	.16	.16	.16	.16	.16	.16	.16
513	Walrus, 16 ounces.....	.16	.16	.16	.16	.16	.16	.16	.16	.16	.16	.16	.16	.16	.16	.16	.16	.16	.16	.16	.16	.16	.16	.16	.16	.16
514	Karluk, 16 ounces.....	.17	.17	.17	.17	.17	.17	.17	.17	.17	.17	.17	.17	.17	.17	.17	.17	.17	.17	.17	.17	.17	.17	.17	.17	.17
518	Seal, 154 ounces.....	.18	.18	.18	.18	.18	.18	.18	.18	.18	.18	.18	.18	.18	.18	.18	.18	.18	.18	.18	.18	.18	.18	.18	.18	.18
528	Rosedale, 16 ounces.....																				.17	.17	.17	.17	.17	.17
502	Eggs, strictly fresh, near-by, per dozen	.45	.36	.26	.25	.25	.27	.30	.35	.30	.424530	.30	.30	.30	.35	.38	.44	.47	.60
508	Do.....	.45	.36	.26	.27	.27	.27	.30	.32	.35	.4055	.4832	.29	.30	.30	.30	.35	.42	.45	
511	Do.....	.45	.30	.23	.23	.27	.27	.27	.29	.3434	.30	.25	.30	.27	
512	Do.....	.55	.35	.28	.28	.25	.25	.25	.27	.31	.37	.45	.45	.45	.32	.28	.27	.30	.30	.33	.38	.40	.50	.60	.55	
513	Do.....	.42	.35	.25	.26	.25	.25	.27	.32	.35	.45	.4532	.30	.28	.28	.32	.37	.45	.50	
514	Do.....	.45	.37	.25	.25	.27	.25	.26	.29	.30	.41	.45	.45	.42	.29	.25	.27	.27	.29	.31	.33	.36	.43	.55	.50	
518	Do.....	.42	.36	.25	.27	.25	.25	.28	.33	.36	.48	.60	.55	.40	.36	.32	.30	.3048	.55	.65	.60	
502	Eggs, storage, per dozen.....	.28												.32											.34	
508	Do.....	.25											.34	.35	.27	.22	
511	Do.....	.30											.30	.30	.25	
512	Do.....	.33	.27										.29	.28	.2338	.38	
513	Do.....	.29	.27										.32	.32	.32	.2536	.38	
514	Do.....	.28	.27										.28	.27	.27	.2235	.38	
518	Do.....	.28	.25										.30	.30	.28	.2536	.39	
528	Do.....																							.36	.38	
	Butter, creamery, per pound:																									
502	Tub.....	.40	.38	.35	.35	.35	.33	.32	.32	.354034	.35	.38	.39	.43	
505	Print.....	.37	.36	.33	.35	.32	.31	.29	.29	.32	.32	.33	.33	.33	.33	.37	.39	.34	.33	.33	.34	.36	.39	.41	.42	
508	Tub.....	.40	.39	.36	.35	.35	.34	.34	.33	.32	.34	.36	.40	.40	.40	.41	.42	.36	.36	.36	.35	.37	
511	Do.....	.29	.39	.35	.35	.33	.33	.33	.33	.33	.34	.35	.35	.35	.35	.38	.40	.33	.34	.33	.35	.39	.40	.44	.43	
512	Do.....	.37	.37	.35	.35	.33	.32	.32	.30	.31	.33	.35	.39	.37	.37	.40	.40	.34	.35	.33	.35	.38	.40	.42	.43	
513	Do.....	.40	.38	.35	.35	.34	.33	.33	.31	.31	.33	.35	.40	.40	.37	.40	.42	.37	.35	.37	.38	.40	.42	.45	
514	Do.....	.37	.38	.34	.36	.34	.33	.33	.31	.31	.34	.35	.40	.38	.38	.41	.41	.35	.35	.34	.36	.38	.40	.43	.43	
518	Tub or print.....	.35	.35	.32	.37	.32	.31	.32	.31	.33	.35	.36	.39	.38	.38	.42	.43	.37	.3644	.45	.47	.50	
528	Tub.....													.38				.32	.32	.34	.35	.38	.40	.41	
502	Cheese, American, full cream, ² per pound.....	\$ 0.22	\$ 0.24	\$ 0.24	\$ 0.24	\$ 0.24	\$ 0.24	\$ 0.22	\$ 0.22	\$ 0.22	\$ 0.22	\$ 0.25	\$ 0.25	\$ 0.24	\$ 0.24	\$ 0.24	\$ 0.28	\$ 0.28	\$ 0.30	
508	Do.....	.25	.25	.25	.25	.25	.22	.22	.22	.22	.22	.25	.25	.25	.25	.25	.25	.25	.25	.25	.25	.30	.30	.30	.30	
511	Do.....	.23	.23	.23	.23	.23	.23	.22	.22	.22	.21	.23	.23	.23	.23	.23	.23	.23	.23	.23	.23	.25	.27	.30	.30	
512	Do.....	.20	.20	.20	.20	.20	.20	.20	.20	.20	.20	.20	.20	.22	.22	.22	.23	.23	.23	.20	.22	.21	.23	.25	.30	.30	
513	Do.....	.20	.20	.20	.20	.20	.20	.20	.20	.20	.20	.20	.20	.22	.22	.22	.22	.22	.22	.22	.22	.22	.24	.28	.28	
514	Do.....	.22	.22	.22	.22	.22	.22	.22	.20	.20	.20	.22	.22	.22	.22	.23	.23	.23	.23	.22	.22	.24	.25	.29	.30	

¹ Delivers no purchases.² Known as "whole milk" throughout New York.

TABLE A.—RETAIL PRICES OF THE PRINCIPAL ARTICLES OF FOOD ON THE 15TH OF EACH MONTH, JANUARY TO DECEMBER, 1915, AND JANUARY TO DECEMBER, 1916, BY CITIES AND BY FIRMS—Continued.

BUFFALO, N. Y.—Continued.

Firm number.	Commodity.	1915												1916											
		Jan. 15.	Feb. 15.	Mar. 15.	Apr. 15.	May 15.	June 15.	July 15.	Aug. 15.	Sept. 15.	Oct. 15.	Nov. 15.	Dec. 15.	Jan. 15.	Feb. 15.	Mar. 15.	Apr. 15.	May 15.	June 15.	July 15.	Aug. 15.	Sept. 15.	Oct. 15.	Nov. 15.	Dec. 15.
518	Cheese, American, full cream, per pound	\$ 0.22	\$ 0.22	\$ 0.22	\$ 0.22	\$ 0.22	\$ 0.22	\$ 0.20	\$ 0.20	\$ 0.20	\$ 0.20	\$ 0.20	\$ 0.22	\$ 0.22	\$ 0.26	\$ 0.26	\$ 0.24	\$ 0.24	\$ 0.24	\$ 0.24	\$ 0.24	\$ 0.25	\$ 0.25	\$ 0.27	\$ 0.30
528	Do																		.23	.23	.23	.25	.25	.30	.30
	Milk, fresh, unskimmed, delivered bottled, per quart:																								
501	Pasteurized													.08	.08	.08	.08	.08	.08	.08	.08	.08	.10	.10	
509	Raw	.08	.08	.08	.08	.08	.08	.08	.08	.08	.08	.08	.08	.08	.08	.08	.08	.08	.08	.08	.08	.08	.10	.10	
510	Pasteurized	.08	.08	.08	.08	.08	.08	.08	.08	.08	.08	.08	.08	.08	.08	.08	.08	.08	.08	.08	.08	.08	.10	.10	
515	Do	.08	.08	.08	.08	.08	.08	.08	.08	.08	.08	.08	.08	.08	.08	.08	.08	.08	.08	.08	.08	.08	.10	.10	
	Raw	.08	.08	.08	.08	.08	.08	.08	.08	.08	.08	.08	.08												
502	Flour, wheat, per 1-barrel bag:																								
508	Thornton and Chester	.90	1.10	1.10	1.10	1.10	1.10	1.00	1.00	.86	.90			.95	1.00		.95	.95	.90	.95	1.15	1.15	1.25	1.35	
511	Do	.95	1.10	1.05	1.05	1.10	1.10	1.05	1.05	.95	.90	.83	.85	.95	.90	.85	.95	.95	.90	.90	1.00	1.20	1.25	1.35	
512	Special brand	.95	1.15	1.15	1.15	1.05	1.05	1.05	1.05	.90	.90	.85	.90	.90	.95	.90	.95	.85	.85	.95	1.15	1.25	1.25	1.50	1.25
513	Thornton and Chester	.95	1.10	1.05	1.07	1.07	.98	.98	.98	.85	.83	.83	.85	.92	.98	.90	.90	.90	.85	.85	1.00	1.18	1.18	1.35	1.25
514	Ceresota	.95	1.04	1.05	1.05	1.08	.98	.98	.98	.90	.85	.82	.85	.88	.89	.86	.89	.85	.85	.85	1.02	1.15	1.18	1.32	1.20
514	Gold Medal	.95	1.10	1.05	1.05	1.05	1.05	.95	.95	.85	.85	.82	.82	.90	.95	.90	.90	.90	.90	.85	1.00	1.15	1.20	1.38	1.25
518	Special brand	.89	1.00	.94	.99	.99	1.00	.88	.88	.85	.80	.80	.83	.90		.85	.88	.85	.85	.88	1.10	1.15	1.35	1.25	
	Gold Medal																								
502	Corn meal, per pound	.025	.030	.030	.030	.030	.030	.025	.025	.025	.030			.030		.85	.88	.85	.85		.030	.030	.030	.030	
508	Do	.030	.030	.030	.030	.030	.030	.030		.030	.030	.040	.040	.040	.040	.040	.030	.030	.030	.030	.030	.040			
511	Do	.030	.030	.030	.030	.030	.030	.030	.030	.020	.030	.030	.030	.030	.030	.030	.030	.030	.030	.030	.030	.030	.030	.035	.030
512	Do	.025	.030	.030	.025	.030	.030	.030	.030	.025	.030	.030	.030	.030	.030	.030	.030	.030	.030	.030	.030	.030	.030	.030	.035
513	Do	.025	.025	.025	.025	.025	.025	.025	.025	.025	.025	.025	.025	.025	.025	.025	.025	.025	.025	.025	.025	.030	.030	.030	.035
514	Do	.030	.030	.030	.030	.030	.030	.030	.030	.030	.030	.030	.030	.030	.030	.030	.030	.030	.030	.030	.030	.030	.030	.035	.040
518	Do	.025	.025	.025	.026	.026	.026	.026	.026	0.26	.026	.026	.026	.026	.026	.026	.026	.026	.026	.026	.026				.050
528	Do																			.030	.030	.030	.030		
	Rice:																								
502	Carolina, per pound	.10	.10	.10	.10	.10	.10	.09	.09	.09	.09			.09						.09	.09	.09	.09	.09	
508	Carolina, head, per pound	.10	.10	.10	.10	.10	.10	.10	.10	.10	.10	.10	.10	.10	.10	.10	.10	.10	.10	.10	.10	.08			
511	Do	.10	.10	.10	.10	.10	.10	.10	.10	.10	.10	.10	.10	.10	.10	.10	.10	.10	.10	.10	.10	.10	.10	.10	.10
512	Carolina, whole, per pound	.10	.10	.10	.10	.10	.10	.10	.10	.10	.10	.10	.10	.10	.10	.10	.10	.10	.10	.10	.10	.10	.10	.10	.10
513	Carolina, per pound	.08	.08	.08	.08	.08	.08	.08	.08	.08	.08	.08	.08	.08	.08	.08	.08	.08	.08	.08	.08	.08	.08	.08	.08

RETAIL PRICES, 1907 TO DECEMBER, 1916.

104570°--17--6

[illegible]

TABLE A.—RETAIL PRICES OF THE PRINCIPAL ARTICLES OF FOOD ON THE 15TH OF EACH MONTH, JANUARY TO DECEMBER, 1915, AND JANUARY TO DECEMBER, 1916, BY CITIES AND BY FIRMS—Continued.

82

BUFFALO, N. Y.—Concluded.

Firm num- ber.	Commodity.	1915												1916												
		Jan. 15.	Feb. 15.	Mar. 15.	Apr. 15.	May 15.	June 15.	July 15.	Aug. 15.	Sept. 15.	Oct. 15.	Nov. 15.	Dec. 15.	Jan. 15.	Feb. 15.	Mar. 15.	Apr. 15.	May 15.	June 15.	July 15.	Aug. 15.	Sept. 15.	Oct. 15.	Nov. 15.	Dec. 15.	
502	Sugar, granulated, per pound.....	\$ 0.060	\$ 0.065	\$ 0.065	\$ 0.065	\$ 0.065	\$ 0.070	\$ 0.065	\$ 0.065	\$ 0.065	\$ 0.055	\$ 0.065	\$ 0.065	\$ 0.065	\$ 0.065	\$ 0.070	\$ 0.080	\$ 0.085	\$ 0.090	\$ 0.090	\$ 0.080	\$ 0.070	\$ 0.080	\$ 0.085	
508	Do.....	.060	.065	.065	.065	.065	.065	.065	.065	.065	.055	.065	.065	.065	.065	.070	.075	.080	.085	.085	.085	.080	.075	.085	.085	.080
511	Do.....	.060	.065	.065	.065	.070	.070	.070	.070	.060	.055	.065	.065	.065	.065	.070	.075	.080	.085	.085	.085	.080	.075	.085	.085	.080
512	Do.....	.055	.060	.060	.065	.065	.065	.065	.065	.060	.055	.060	.065	.060	.065	.070	.075	.080	.080	.085	.080	.070	.075	.080	.080	.080
513	Do.....	.055	.060	.060	.065	.065	.065	.070	.065	.060	.055	.060	.065	.065	.065	.070	.075	.080	.080	.080	.080	.070	.080	.080	.080	.080
514	Do.....	.055	.065	.065	.065	.065	.065	.065	.065	.060	.055	.065	.065	.065	.065	.070	.075	.080	.085	.085	.085	.075	.080	.085	.080	.080
518	Do.....	.060	.065	.065	.065	.065	.070	.065	.065	.060	.055	.060	.060	.060	.065	.070	.080	.080	.085	.085	.085	.075	.080	.080	.080	.080
528	Do.....																	.080	.080	.076	.070	.080	.080	.080	.076	
	Coffee:																									
502	Blend, per pound.....	.30	.30	.30	.30	.30	.30	.30	.30	.30	.30	.30	.30	.30	.30	.30	.30	.30	.30	.30	.30	.30	.30	.30	
508	Blend, Pilot, per pound.....		.30	.30	.30	.30	.30	.30	.30	.30	.30	.30	.30	.30	.30	.30	.30	.30	.30	.30	.30	.30	.30	.30	
511	Blend, Superior, per pound pack- age.....	.30	.30	.30	.30	.30	.30	.30	.30	.30	.30	.30	.30	.30	.30	.30	.30	.30	.30	.30	.30	.30	.30	.30	.30	
512	Maracaibo, per pound.....	.25	.25	.25	.25	.25	.25	.25	.25	.25	.25	.25	.25	.25	.25	.25	.25	.25	.25	.25	.25	.25	.25	.25	.25	
513	Blend A, per pound.....	.30	.30	.30	.28	.28	.28	.28	.28	.28	.28	.28	.28	.30	.30	.30	.30	.30	.30	.30	.30	.30	.30	.30	.30	
514	Blend B, per pound.....													.32	.32	.32	.32	.32	.32	.32	.32	.32	.32	.32	.32	
518	Blend, Queen City, per pound....	.30	.30	.30	.30	.30	.30	.30	.30	.30	.30	.30	.30	.30	.30	.30	.30	.30	.30	.30	.30	.30	.30	.30	.30	
528	Special blend, per 2-pound pack- age.....	.56	.56	.56	.56	.54	.54	.54	.54	.54	.54	.54	.56	.56	.56	.56	.56	.56	.56	.56	.56	.56	.56	.56	.58	
	XXX, per pound.....																	.25	.25	.25	.25	.25	.25	.25	.25	
	Tea, per pound:																									
502	Uncolored Japan.....	.50	.50	.50	.50	.50	.50	.50	.50	.50	.50	.50	.50	.50	.50	.50	.50	.50	.50	.50	.50	.50	.50	.50	
508	Gunpowder, Oolong.....		.50	.50	.50	.50	.50	.50	.50	.50	.50	.50	.50	.50	.50	.50	.50	.50	.50	.50	.50	.50	.50	.50	.50	
511	Do.....	.50	.50	.50	.50	.50	.50	.50	.50	.50	.50	.50	.50	.50	.50	.50	.50	.50	.50	.50	.50	.50	.50	.50	.50	
512	Gunpowder.....	.40	.40	.40	.40	.40	.40	.40	.40	.40	.40	.40	.40	.40	.40	.40	.40	.40	.40	.40	.40	.40	.40	.40	.40	
513	Japan, Young Hyson.....	.50	.50	.50	.50	.50	.50	.50	.50	.50	.50	.50	.50	.50	.50	.50	.50	.50	.50	.50	.50	.50	.50	.50	.50	
514	Gunpowder, Oolong.....	.50	.50	.50	.50	.50	.50	.50	.50	.50	.50	.50	.50	.50	.50	.50	.50	.50	.50	.50	.50	.50	.50	.50	.50	
518	Japan, green.....	.35	.35	.35	.35	.35	.35	.35	.35	.35	.35	.35	.35	.35	.35	.35	.35	.35	.35	.35	.35	.35	.35	.35	.35	
528	Salada, per 1/2-pound package.....																		.30	.30	.30	.30	.30	.30	.30	

RETAIL PRICES, 1907 TO DECEMBER, 1916.

GENERAL TABLES—TABLE A.

83

[illegible]

TABLE A.—RETAIL PRICES OF THE PRINCIPAL ARTICLES OF FOOD ON THE 15TH OF EACH MONTH, JANUARY TO DECEMBER, 1915, AND JANUARY TO DECEMBER, 1916, BY CITIES AND BY FIRMS—Continued.

84

BUTTE, MONT.—Continued.

Firm number.	Commodity.	1915												1916											
		Jan. 15.	Feb. 15.	Mar. 15.	Apr. 15.	May 15.	June 15.	July 15.	Aug. 15.	Sept. 15.	Oct. 15.	Nov. 15.	Dec. 15.	Jan. 15.	Feb. 15.	Mar. 15.	Apr. 15.	May 15.	June 15.	July 15.	Aug. 15.	Sept. 15.	Oct. 15.	Nov. 15.	Dec. 15.
4506	Ham, smoked, per pound:																								
4509	Whole.....	.23	.22	.21	.20	.18	.20	.22	.22	.20	.22	.22	.22	.22	.23	.23	.23	.23	.24	.24	.24	.24	.25	.25	.25
4511	Do.....	.20	.18	.18	.18	.19	.19	.20	.20	.20	.20	.20	.20	.20	.22	.22	.24	.24	.24	.24	.24	.24	.25	.24	.23
4513	Do.....	.21	.21	.20	.20	.20	.20	.20	.20	.20	.20	.20	.20	.20	.20	.22	.22	.22	.22	.22	.22	.25	.25	.25	.23
4514	Do.....	.21	.22	.22	.22	.22	.22	.22	.22	.22	.22	.22	.22	.22	.22	.22	.22	.25	.25	.25	.25	.25	.26	.26	.26
4515	Sliced.....	.40	.40	.40	.40	.40	.40	.40	.40	.40	.40	.40	.40	.40	.40	.40	.40	.40	.40	.40	.40	.40	.40	.40	.40
4515	Whole.....	.18	.17½	.20	.20	.18	.1818	.17	.18	.17	.18	.18	.18	.2020	.22½	.22	.23	.23	.23	.23
4506	Lard, pure:																								
4509	Per pail (4 pounds 2 ounces, net weight).....	.85	.90	.85	.85	.85	.85	.85	.75	.75	.75	.85	.90	.90	.90	.90	.90	.95	.95	.95	.95	1.05	1.10	1.25	
4511	Do.....	.75	.80	.80	.80	.80	.80	.80	.75	.75	.75	.75	.75	.75	.75	.75	.80	.80	.90	.90	.90	.95	1.05	1.05
4511	Do.....																					.90	1.00		
4512	Per pail (2 pounds 5 ounces, net weight).....	.50	.45	.50	.50	.50	.50	.50	.50	.50	.50	.50	.50	.50	.50	.50	.50	.50	.60	.60	.60	.6065
4512	Per pail (4 pounds 2 ounces, net weight).....	.85	.85	.85	.85	.85	.85	.85	.75	.85	.85	.85	.85	.75	.75	.75	.85	.85	.90	.90	.90	.90	.90	1.20	1.20
4513	Do.....	.90	.90	.90	.90	.90	.90	.90	.85	.85	.85	.80	.80	.80	.80	.85	.90	.90	.90	.90	.90	1.05	1.10	1.15	
4514	Per pail (2 pounds 8 ounces, net weight).....	.50	.50	.50	.50	.50	.50	.50	.50	.50	.50	.50	.50	.50	.50	.50	.50	.50	.50	.50	.50	.50	.70	.75	.75
4515	Do.....	.40	.4035	.35	.353535	.35	.35	.35	.45	.40	.45	.45	.45	.45
4515	Per pound.....			.12½	.12½20	.20
4506	Leg of lamb, yearling, per pound.....	.16	.17½	.18	.22	.23	.23	.23	.22	.20	.20	.20	.20	.22	.22	.22	.25	.25	.28	.25	.22	.22	.22	.22	.22
4509	Do.....	.17	.18	.18	.22	.22	.22	.22	.20	.20	.20	.20	.17½	.30	.22	.25	.25	.27	.26	.22	.22	.22	.22	.22	.22
4511	Do.....	.16	.18	.18	.18	.20	.20	.20	.20	.20	.20	.18	.18	.20	.20	.20	.25	.25	.25	.25	.25	.25	.25	.25	.20
4513	Do.....	.20	.20	.22	.22	.25	.25	.25	.22	.22	.22	.20	.20	.20	.20	.20	.25	.25	.25	.25	.25	.22½	.22½	.22½	.22½
4514	Do.....	.15	.20	.20	.20	.22	.22	.22	.22	.22	.22	.22	.22	.22	.22	.22	.25	.25	.25	.25	.25	.25	.25	.25	.25
4515	Do.....	.15	.15	.15	.20	.20	.20	.20	.20	.20	.20	.20	.20	.20	.20	.20	.22½	.25	.25	.25	.20	.20	.20	.20	.20
4506	Hens, year or more old, dressed, not drawn, per pound.....	.25	.24	.25	.24	.25	.25	.25	.25	.25	.25	.25	.25	.25	.25	.25	.25	.28	.28	.27	.27	.27	.27	.26	.25
4509	Do.....	.22	.22	.23	.23	.23	.22	.22	.22	.22	.22	.22	.22	.22	.23	.25	.25	.26	.26	.26	.25	.25	.25	.25	.25
4511	Do.....	.22	.22	.24	.24	.24	.24	.24	.24	.24	.24	.22	.22	.24	.24	.24	.25	.26	.26	.26	.26	.26	.26	.26	.25
4513	Do.....	.23	.23	.24	.25	.25	.25	.25	.23	.23	.23	.23	.23	.23	.25	.25	.28	.28	.28	.28	.28	.26	.26	.26	.26
4514	Do.....	.22	.24	.24	.24	.24	.24	.24	.24	.24	.24	.24	.24	.24	.24	.24	.24	.28	.28	.28	.28	.28	.23	.28	.28
4515	Do.....	.20	.20	.20	.22½	.22½	.22½	.22½	.22	.22	.20	.22	.22	.22	.22	.22	.25	.25	.25	.25	.25	.25	.25	.25	.25

RETAIL PRICES, 1907 TO DECEMBER, 1916.

[illegible]

TABLE A.—RETAIL PRICES OF THE PRINCIPAL ARTICLES OF FOOD ON THE 15TH OF EACH MONTH, JANUARY TO DECEMBER, 1915, AND JANUARY TO DECEMBER, 1916, BY CITIES AND BY FIRMS—Continued.

BUTTE, MONT.—Concluded.

Firm number	Commodity.	1915												1916											
		Jan. 15.	Feb. 15.	Mar. 15.	Apr. 15.	May 15.	June 15.	July 15.	Aug. 15.	Sept. 15.	Oct. 15.	Nov. 15.	Dec. 15.	Jan. 15.	Feb. 15.	Mar. 15.	Apr. 15.	May 15.	June 15.	July 15.	Aug. 15.	Sept. 15.	Oct. 15.	Nov. 15.	Dec. 15.
4506	Rice, head, per pound:																								
4509	Louisiana, fancy	0.12 $\frac{1}{2}$	0.12 $\frac{1}{2}$	0.12 $\frac{1}{2}$	0.12 $\frac{1}{2}$	0.12 $\frac{1}{2}$	0.12 $\frac{1}{2}$	0.12 $\frac{1}{2}$	0.12 $\frac{1}{2}$	0.12 $\frac{1}{2}$	0.12 $\frac{1}{2}$	0.12 $\frac{1}{2}$	0.12 $\frac{1}{2}$	0.12 $\frac{1}{2}$	0.12 $\frac{1}{2}$	0.12 $\frac{1}{2}$	0.12 $\frac{1}{2}$	0.12 $\frac{1}{2}$	0.12 $\frac{1}{2}$	0.12 $\frac{1}{2}$	0.12 $\frac{1}{2}$	0.12 $\frac{1}{2}$	0.12 $\frac{1}{2}$	0.12 $\frac{1}{2}$	
4511	Do	.12 $\frac{1}{2}$.12 $\frac{1}{2}$.12 $\frac{1}{2}$.12 $\frac{1}{2}$.12 $\frac{1}{2}$.12 $\frac{1}{2}$.12 $\frac{1}{2}$.12 $\frac{1}{2}$.12 $\frac{1}{2}$.12 $\frac{1}{2}$.12 $\frac{1}{2}$.12 $\frac{1}{2}$.12 $\frac{1}{2}$.12 $\frac{1}{2}$.12 $\frac{1}{2}$.12 $\frac{1}{2}$.12 $\frac{1}{2}$.12 $\frac{1}{2}$.12 $\frac{1}{2}$.12 $\frac{1}{2}$.12 $\frac{1}{2}$.12 $\frac{1}{2}$.12 $\frac{1}{2}$	
4512	Japan	.12 $\frac{1}{2}$.12 $\frac{1}{2}$.12 $\frac{1}{2}$.12 $\frac{1}{2}$.12 $\frac{1}{2}$.12 $\frac{1}{2}$.12 $\frac{1}{2}$.12 $\frac{1}{2}$.12 $\frac{1}{2}$.12 $\frac{1}{2}$.12 $\frac{1}{2}$.12 $\frac{1}{2}$.12 $\frac{1}{2}$.12 $\frac{1}{2}$.12 $\frac{1}{2}$.12 $\frac{1}{2}$.12 $\frac{1}{2}$.12 $\frac{1}{2}$.12 $\frac{1}{2}$.12 $\frac{1}{2}$.12 $\frac{1}{2}$.12 $\frac{1}{2}$.12 $\frac{1}{2}$	
4512	Louisiana, fancy	.10	.10	.10	.10	.10	.10	.10	.10	.10	.10	.10	.10	.10	.10	.10	.10	.10	.10	.10	.10	.10	.10	.10	.10
4513	Japan	.10	.10	.10	.10	.10	.10	.10	.10	.10	.10	.10	.10	.10	.10	.10	.10	.10	.10	.10	.10	.10	.10	.10	.10
4506	Potatoes, Irish:																								
4509	Per 100 pounds	1.25	1.25	1.35	1.50	1.75	2.00	2.50	2.50	1.50	1.25	1.50	1.50	1.75	2.50	2.25	2.00	2.00	2.00	2.25	3.00	2.75	2.25	3.25	3.25
4511	Do	1.10	1.25	1.25	1.35	1.75	2.00	2.00	1.90	1.35	1.00	1.00	1.25	1.50	2.25	2.25	1.90	1.75	1.75	3.00	1.85	3.00	3.00	
4512	Do	1.25	1.00	1.25	1.25	1.50	1.50	2.25	2.00	1.50	1.50	1.50	1.50	1.75	2.50	2.00	2.00	2.00	2.00	3.00	2.50	2.50	3.00	3.00	
4513	Do	1.25	1.25	1.25	1.50	1.75	2.00	2.25	2.00	1.25	1.25	1.25	1.25	2.00	2.50	2.00	2.25	1.75	1.75	2.00	2.75	2.25	2.00	3.10	3.10
4513	Per pound	.01 $\frac{1}{10}$.01 $\frac{1}{10}$.01 $\frac{1}{10}$.01 $\frac{1}{10}$.01 $\frac{1}{10}$.03	.02 $\frac{1}{10}$.02	.01 $\frac{1}{2}$.01	.01	.01	.01 $\frac{1}{2}$.02 $\frac{1}{2}$.02	.01 $\frac{1}{2}$.01 $\frac{1}{2}$.01 $\frac{1}{2}$.03	.02 $\frac{1}{2}$.02 $\frac{1}{2}$.03	.03	.03
4506	Onions, yellow, per pound	.05	.05	.05	.05	.05	.05	.04	.04	.03	.04	.04	.04	.04	.06	.06	.06	.06	.06	.05	.05	.05	.05	.05	.06
4509	Do	.02 $\frac{1}{2}$.03 $\frac{1}{2}$.03 $\frac{1}{2}$.04	.04	.05	.05	.03	.03	.03	.04	.03	.04	.04	.04	.04	.08 $\frac{1}{2}$.08 $\frac{1}{2}$.05	.05	.05	.05	.05	.04
4511	Do	.03	.03	.03	.03	.05	.05	.05	.05	.05	.05	.05	.05	.05	.05	.05	.06	.06	.08	.05	.05	.05	.05	.05	.06
4512	Do	.03	.03	.03	.03	.03	.04	.05	.03	.02	.03	.03	.03	.03	.05	.05	.05	.05	.05	.05	.05	.05	.05	.05	.05
4513	Do	.03	.03	.03	.03	.0308	.05	.02	.03	.03	.03	.03	.05	.05	.05	.05	.05	.05	.04	.04	.04	.05	.05
4506	Beans, small, white, navy (pea), hand picked, per pound	.08 $\frac{1}{2}$.08 $\frac{1}{2}$.08 $\frac{1}{2}$.08 $\frac{1}{2}$.08 $\frac{1}{2}$.08 $\frac{1}{2}$.08 $\frac{1}{2}$.08 $\frac{1}{2}$.08 $\frac{1}{2}$.08 $\frac{1}{2}$.08 $\frac{1}{2}$.08 $\frac{1}{2}$.08 $\frac{1}{2}$.08 $\frac{1}{2}$.10	.10	.10	.10	.12 $\frac{1}{2}$.12 $\frac{1}{2}$.12 $\frac{1}{2}$.12 $\frac{1}{2}$.12 $\frac{1}{2}$.12 $\frac{1}{2}$
4509	Do	.07	.08	.08	.08	.08	.08	.08	.08	.08	.08	.08	.08	.08	.08	.10	.10	.10	.10	.10	.12 $\frac{1}{2}$.12 $\frac{1}{2}$.12 $\frac{1}{2}$.12 $\frac{1}{2}$.12 $\frac{1}{2}$
4511	Do	.08	.08	.08	.08	.08	.08	.08	.08	.08	.08	.08	.08	.08	.08	.0808 $\frac{1}{2}$.08 $\frac{1}{2}$.10	.10	.10	.10	.08	.15
4512	Do	.08	.08	.08	.08	.08	.08	.08	.08	.08	.08	.08	.10	.10	.10	.12 $\frac{1}{2}$.12 $\frac{1}{2}$.12 $\frac{1}{2}$.12 $\frac{1}{2}$.12 $\frac{1}{2}$.12 $\frac{1}{2}$.12 $\frac{1}{2}$.12 $\frac{1}{2}$.12 $\frac{1}{2}$.12 $\frac{1}{2}$
4513	Do	.08	.08	.08	.08	.08	.08	.08	.08	.08	.08	.08	.08	.08	.10	.10	.10	.10	.11	.12 $\frac{1}{2}$.12 $\frac{1}{2}$.12 $\frac{1}{2}$.12 $\frac{1}{2}$.12 $\frac{1}{2}$.12 $\frac{1}{2}$
4506	Prunes, per pound:																								
4509	60-70, California	.15	.15	.15	.15	.15	.15	.15	.15	.15	.15	.15	.15	.15	.15	.15	.15	.15	.15	.15	.15	.15	.15	.15	.15
4511	60-70, California	.12 $\frac{1}{2}$.12 $\frac{1}{2}$.12 $\frac{1}{2}$.15	.1515	.12 $\frac{1}{2}$.12 $\frac{1}{2}$.12 $\frac{1}{2}$.12 $\frac{1}{2}$.12 $\frac{1}{2}$.12 $\frac{1}{2}$.12 $\frac{1}{2}$.12 $\frac{1}{2}$.12 $\frac{1}{2}$.15	.15	.15	.15	.15	.15	.15	.15
4512	40-50, California	.10	.10	.12 $\frac{1}{2}$.12 $\frac{1}{2}$.12 $\frac{1}{2}$.12 $\frac{1}{2}$.12 $\frac{1}{2}$.12 $\frac{1}{2}$.12 $\frac{1}{2}$.12 $\frac{1}{2}$.12 $\frac{1}{2}$.12 $\frac{1}{2}$.12 $\frac{1}{2}$.12 $\frac{1}{2}$.12 $\frac{1}{2}$.12 $\frac{1}{2}$.12 $\frac{1}{2}$.12 $\frac{1}{2}$.12 $\frac{1}{2}$.12 $\frac{1}{2}$.12 $\frac{1}{2}$.12 $\frac{1}{2}$.12 $\frac{1}{2}$.12 $\frac{1}{2}$
4513	40-50, California	.12 $\frac{1}{2}$.12 $\frac{1}{2}$.12 $\frac{1}{2}$.12 $\frac{1}{2}$.12 $\frac{1}{2}$.12 $\frac{1}{2}$.12 $\frac{1}{2}$.12 $\frac{1}{2}$.12 $\frac{1}{2}$.12 $\frac{1}{2}$.12 $\frac{1}{2}$.12 $\frac{1}{2}$.12 $\frac{1}{2}$.12 $\frac{1}{2}$.12 $\frac{1}{2}$.12 $\frac{1}{2}$.12 $\frac{1}{2}$.12 $\frac{1}{2}$.12 $\frac{1}{2}$.12 $\frac{1}{2}$.12 $\frac{1}{2}$.12 $\frac{1}{2}$.12 $\frac{1}{2}$.12 $\frac{1}{2}$
4513	50-60, Italian	.12 $\frac{1}{2}$.12 $\frac{1}{2}$.12 $\frac{1}{2}$.12 $\frac{1}{2}$.12 $\frac{1}{2}$.12 $\frac{1}{2}$.12 $\frac{1}{2}$.12 $\frac{1}{2}$.12 $\frac{1}{2}$.12 $\frac{1}{2}$.12 $\frac{1}{2}$.12 $\frac{1}{2}$.12 $\frac{1}{2}$.12 $\frac{1}{2}$.12 $\frac{1}{2}$.12 $\frac{1}{2}$.12 $\frac{1}{2}$.12 $\frac{1}{2}$.12 $\frac{1}{2}$.12 $\frac{1}{2}$.12 $\frac{1}{2}$.12 $\frac{1}{2}$.12 $\frac{1}{2}$.12 $\frac{1}{2}$

RETAIL PRICES, 1907 TO DECEMBER, 1916.

[illegible]

CHARLESTON, S. C.

[illegible]

TABLE A.—RETAIL PRICES OF THE PRINCIPAL ARTICLES OF FOOD ON THE 15TH OF EACH MONTH, JANUARY TO DECEMBER, 1915, AND JANUARY TO DECEMBER, 1916, BY CITIES AND BY FIRMS—Continued.

CHARLESTON, S. C.—Continued.

Firm number	Commodity.	1915												1916											
		Jan. 15.	Feb. 15.	Mar. 15.	Apr. 15.	May 15.	June 15.	July 15.	Aug. 15.	Sept. 15.	Oct. 15.	Nov. 15.	Dec. 15.	Jan. 15.	Feb. 15.	Mar. 15.	Apr. 15.	May 15.	June 15.	July 15.	Aug. 15.	Sept. 15.	Oct. 15.	Nov. 15.	Dec. 15.
617	Rib roast, bone in, per pound.....	\$ 0.22	\$ 0.22	\$ 0.20	\$ 0.20	\$ 0.20	\$ 0.20	\$ 0.20	\$ 0.20	\$ 0.20	\$ 0.20	\$ 0.20	\$ 0.20	\$ 0.22	\$ 0.22	\$ 0.25	\$ 0.25	\$ 0.25	\$ 0.25	\$ 0.25	\$ 0.25	\$ 0.25	\$ 0.25	\$ 0.25	\$ 0.25
623	Do.....	.20	.20	.20	.20	.20	.20	.20	.20	.20	.20	.20	.20	.20	.20	.22	.22	.25	.25	.25	.22	.22	.22	.22	.22
624	Do.....	.20	.20	.20	.20	.20	.20	.20	.20	.20	.20	.20	.20	.20	.20	.20	.20	.20	.20	.22	.18	.20	.20	.20	.20
625	Do.....	.20	.20	.20	.20	.20	.20	.20	.20	.20	.20	.20	.20	.20	.20	.20	.20	.20	.20	.20	.20	.20	.20	.20	.20
628	Do.....	.20	.20	.20	.20	.20	.20	.20	.20	.25	.25	.25	.25	.25	.25	.25	.25	.25	.25	.25	.25	.20	.20	.20	.20
631	Do.....	.18	.18	.18	.18	.18	.18	.18	.18	.18	.18	.18	.18	.18	.18	.18	.18	.18	.18	.18	.18	.18	.18	.18	.18
617	Chuck roast, per pound.....	.15	.15	.15	.15	.15	.15	.15	.15	.15	.15	.15	.15	.15	.15	.15	.15	.15	.15	.15	.15	.15	.15	.15	.15
623	Do.....	.15	.15	.15	.15	.15	.15	.15	.15	.15	.15	.15	.15	.15	.15	.15	.15	.18	.18	.15	.15	.15	.15	.15	.15
624	Do.....	.15	.15	.15	.15	.15	.18	.15	.18	.15	.18	.18	.18	.15	.15	.18	.18	.18	.20	.15	.15	.18	.15	.18	.15
625	Do.....	.15	.15	.15	.15	.15	.15	.15	.15	.15	.15	.15	.15	.15	.15	.15	.15	.15	.18	.18	.18	.18	.18	.18	.18
628	Do.....	.15	.15	.15	.15	.15	.15	.15	.15	.20	.20	.15	.15	.15	.15	.18	.18	.18	.18	.18	.20	.15	.15	.15	.15
631	Do.....	.15	.15	.15	.15	.15	.15	.15	.15	.15	.15	.15	.15	.15	.15	.15	.15	.15	.15	.15	.15	.15	.15	.15	.15
617	Plate boiling beef, per pound.....	.12	.12	.12	.12	.12	.12½	.12½	.12½	.10	.10	.10	.10	.12½	.12½	.12½	.12½	.12½	.12½	.12½	.12½	.12½	.12½	.12½	.12½
623	Do.....	.10	.10	.10	.10	.10	.10	.10	.10	.10	.10	.10	.10	.10	.10	.10	.10	.10	.10	.10	.10	.10	.10	.10	.10
624	Do.....	.12	.12	.12½	.12½	.12	.12	.12½	.12½	.12½	.12½	.12½	.12½	.10	.12	.12½	.15	.15	.15	.12½	.12½	.12½	.12½	.12½	.12½
625	Do.....	.12½	.12½	.12½	.12½	.12½	.10	.10	.10	.10	.10	.10	.10	.12½	.12½	.12½	.12½	.12½	.12½	.12½	.12½	.12½	.12½	.12½	.12½
628	Do.....	.10	.10	.10	.10	.10	.12½	.12½	.12½	.15	.15	.15	.12	.12	.12½	.12½	.12½	.12½	.12½	.12½	.12½	.12½	.12½	.12½	.12½
631	Do.....	.10	.10	.10	.10	.10	.10	.10	.10	.10	.10	.10	.10	.10	.10	.10	.10	.10	.10	.10	.10	.10	.10	.10	.10
617	Pork chops, loin, per pound.....	.20	.20	.20	.22	.22	.20	.20	.20	.20	.22	.22	.20	.20	.20	.22	.22	.22	.2225	.25	.25	.25	.25
623	Do.....	.20	.20	.20	.20	.20	.20	.20	.20	.20	.20	.20	.20	.20	.20	.25	.25	.25	.25	.25	.25	.25	.25	.25	.25
624	Do.....	.22	.23	.20	.22	.22	.25	.25	.25	.22	.22	.23	.20	.20	.20	.25	.25	.25	.25	.25	.30	.25	.25	.25	.25
625	Do.....	.25	.20	.20	.2025	.25	.25	.20	.20	.20	.20	.20	.20	
628	Do.....20	.25	.25	.25	.25	.25	.25	.25	.20	.20	.20	.20	.25	.25	.25	.25	.25	.30	.25	.25	.25	.25
631	Do.....	.20	.20	.20	.20	.20	.20	.20	.20	.20	.20	.20	.20	.20	.20	.20	.20	.20	.20	.25	.25	.25	.25	.25	.25
605	Bacon, smoked, per pound:																								
606	Sliced.....	.25	.25	.25	.25	.25	.25	.25	.25	.25	.25	.25	.25	.25	.25	.25	.25	.25	.25	.25	.25	.30	.30	.30	.30
610	Do.....	.30	.30	.30	.30	.30	.30	.30	.30	.30	.30	.30	.30	.30	.30	.30	.30	.30	.30	.30	.30	.30	.30	.30	.30
617	Piece.....	.22	.20	.20	.1820	.20	.20	.18
619	Sliced.....	.28	.28	.28	.25	.25	.25	.25	.25	.25	.25	.25	.25	.25	.25	.28	.28	.25	.25	.25	.25	.25	.25	.25	.25
619	Do.....	.23	.22	.22	.22	.22	.22	.22	.22	.22	.22	.22	.22	.20	.20	.20	.20	.20	.22	.23	.23	.24	.25	.25	.25
631	Do.....	.25	.25	.25	.25	.25	.25	.25	.25	.25	.25	.25	.25	.25	.25	.25	.25	.25	.25	.25	.25	.25	.25	.25	.25
633	Piece.....22½	.20	.20	.20	.20	.20	.20	.22	.22	.25	.25	.25	.25	.25

RETAIL PRICES, 1907 TO DECEMBER, 1916.

Digitized for FRASER
<http://fraser.stlouisfed.org/>
 Federal Reserve Bank of St. Louis

TABLE A.—RETAIL PRICES OF THE PRINCIPAL ARTICLES OF FOOD ON THE 15TH OF EACH MONTH, JANUARY TO DECEMBER, 1915, AND JANUARY TO DECEMBER, 1916, BY CITIES AND BY FIRMS—Continued.

CHARLESTON, S. C.—Continued.

Firm number.	Commodity.	1915												1916												
		Jan. 15.	Feb. 15.	Mar. 15.	Apr. 15.	May 15.	June 15.	July 15.	Aug. 15.	Sept. 15.	Oct. 15.	Nov. 15.	Dec. 15.	Jan. 15.	Feb. 15.	Mar. 15.	Apr. 15.	May 15.	June 15.	July 15.	Aug. 15.	Sept. 15.	Oct. 15.	Nov. 15.	Dec. 15.	
605	Butter, creamery, per pound:	\$	\$	\$	\$	\$	\$	\$	\$	\$	\$	\$	\$	\$	\$	\$	\$	\$	\$	\$	\$	\$	\$	\$	\$	
606	Print.....	0.38	0.38	0.38	0.38	0.38	0.38	0.35	0.35	0.35	0.35	0.38	0.38	0.38	0.38	0.38	0.38	0.42	0.44	0.40	0.40	0.38	0.38	0.40	0.42	0.48
610	Tub.....	.37	.37	.35	.33	.33	.33	.32	.32	.32	.32	.33	.33	.33	.33	.33	.33	.38	.37	.37	.35	.35	.35	.37	.38	.40
618	Do.....	.35	.33	.33	.33	.33	.33	.32	.32	.32	.32	.33	.33	.33	.33	.32	.38	.37	.40	.40	.43	.45	.40	.39	.39	.42
619	Print.....	.40	.40	.37	.39	.38	.37	.37	.35	.35	.36	.38	.37	.40	.40	.43	.45	.40	.40	.39	.39	.42	.43	.44	.46	
633	Do.....	.38	.38	.38	.35	.36	.36	.36	.35	.35	.35	.37	.38	.38	.38	.42	.45	.40	.38	.38	.37	.40	.42	.42	.47	
	Tub.....											.33	.34	.34	.34	.37	.40	.37	.35	.35	.35	.36	.38	.40	.40	
605	Cheese, American, full cream, per pound.....	.22	.22	.22	.22	.22	.22	.22	.22	.22	.22	.22	.22	.22	.22	.25	.25	.25	.25	.25	.25	.25	.25	.30	.30	
606	Do.....	.20	.22	.22	.22	.22	.22	.22	.22	.22	.22	.22	.22	.22	.22	.22	.22	.22	.22	.22	.22	.22	.22	.22	.25	
610	Do.....	.22	.22	.22	.22							.22	.22	.22	.22	.25										
618	Do.....	.22	.22	.22	.22	.22	.22	.22	.20	.20	.20	.22	.22	.22	.23	.25	.25	.23	.22	.22	.22	.25	.27	.28	.30	
619	Do.....	.22	.22	.22	.22	.22	.22	.22	.20	.22	.22	.22	.22	.24	.24	.24	.24	.24	.22	.22	.22	.25	.28	.28	.30	
633	Do.....										.22	.25	.25	.25	.25	.25	.25	.25	.25	.25	.28	.28	.30	.30		
609	Milk, fresh, unskimmed, delivered, bottled, raw, per quart.....	.12	.12	.12	.12	.12	.12	.12	.12	.12	.13	.13	.13	.13	.13	.13	.13	.13	.13	.13	.13	.13	.13	.13	.13	
627	Do.....	.12	.12	.12	.12	.12	.12	.12	.12	.12	.12½	.12½	.12½	.12½	.12½	.12½	.12½	.12½	.12½	.12½	.12½	.12½	.12½	.12½	.12½	
	Flour, wheat, per ½-barrel bag:																									
605	Obelisk.....	1.10	1.20	1.20	1.20	1.20	1.10	1.10	1.00	1.00	1.00	1.00	1.00	1.00	1.00	1.10	1.00	1.00	1.00	1.00	1.00	1.20	1.20	1.25	1.40	1.40
606	Quaker City.....	.95	1.20	1.20	1.20	1.20	1.20	1.10	1.00	1.00	1.00	1.00	1.00	1.00	1.00	1.00	1.00	1.00	1.00	1.00	1.10	1.25	1.40	1.40		
610	White Eagle.....	1.10	1.10	1.30	1.30							1.00	1.10	1.10	1.10	1.10										
618	Obelisk.....	1.05	1.20	1.25	1.25	1.25	1.20	1.00	1.00	1.00	1.00	1.00	1.00	1.00	1.10	1.05	1.05	1.05	1.05	1.05	1.15	1.35	1.35	1.40	1.40	
619	Harter's No. 1.....	1.00	1.10	1.20	1.20	1.20	1.20	1.10	1.00	1.00	1.00	1.00	1.00	1.00	1.10	1.10	1.10	1.10	1.10	1.10	1.20	1.30	1.30	1.30	1.40	
633	Obelisk.....											1.00	1.00	1.10	1.20	1.20	1.10	1.10	1.10	1.10	1.20	1.25	1.30	1.40	1.40	
605	Corn meal, per pound.....	.030	.030	.030	.030	.030	.030	.030	.030	.030	.030	.030	.030	.030	.030	.030	.030	.030	.030	.030	.030	.030	.030	.030	.030	
606	Do.....	.025	.025	.025	.025	.025	.025	.025	.025	.025	.025	.025	.025	.025	.025	.025	.025	.025	.025	.025	.025	.025	.027	.029	.029	
610	Do.....	.025	.025	.025	.025	.025						.025	.029	.025	.025											
619	Do.....	.030	.030	.030	.030	.030	.030	.030	.030	.030	.030			.030	.030	.028	.028	.028	.028	.028	.028	.030	.030	.030	.030	
633	Do.....											.023	.023	.023	.023	.023	.023	.023	.023	.023	.023	.025	.025	.025	.025	

RETAIL PRICES, 1907 TO DECEMBER, 1916.

[illegible]

TABLE A.—RETAIL PRICES OF THE PRINCIPAL ARTICLES OF FOOD ON THE 15TH OF EACH MONTH, JANUARY TO DECEMBER, 1915, AND JANUARY TO DECEMBER, 1916, BY CITIES AND BY FIRMS—Continued.

CHARLESTON, S. C.—Concluded.

Firm number.	Commodity.	1915												1916											
		Jan. 15.	Feb. 15.	Mar. 15.	Apr. 15.	May 15.	June 15.	July 15.	Aug. 15.	Sept. 15.	Oct. 15.	Nov. 15.	Dec. 15.	Jan. 15.	Feb. 15.	Mar. 15.	Apr. 15.	May 15.	June 15.	July 15.	Aug. 15.	Sept. 15.	Oct. 15.	Nov. 15.	Dec. 15.
605	Sugar, granulated.....	\$ 0.055	\$ 0.060	\$ 0.060	\$ 0.065	\$ 0.065	\$ 0.065	\$ 0.065	\$ 0.065	\$ 0.060	\$ 0.060	\$ 0.065	\$ 0.065	\$ 0.065	\$ 0.065	\$ 0.075	\$ 0.075	\$ 0.080	\$ 0.080	\$ 0.085	\$ 0.075	\$ 0.070	\$ 0.075	\$ 0.085	\$ 0.080
606	Do.....	.055	.060	.060	.060	.060	.060	.065	.065	.060	.055	.055	.061	.065	.065	.070	.080	.080	.080	.080	.075	.070	.075	.080	.080
610	Do.....	.060	.060	.065	.065	.065	.065	.065	.065	.060	.055	.065	.065	.065	.065	.070	.080	.080	.080	.080	.075	.070	.075	.080	.080
618	Do.....	.056	.060	.060	.064	.064	.066	.066	.062	.060	.056	.064	.068	.064	.066	.068	.074	.080	.088	.088	.080	.076	.080	.088	.080
619	Do.....	.060	.060	.065	.065	.065	.065	.065	.065	.055	.055	.065	.065	.065	.065	.070	.075	.080	.085	.085	.080	.070	.075	.085	.080
633	Do.....											.063	.065	.065	.065	.070	.075	.080	.080	.085	.080	.070	.075	.080	.080
605	Coffee: Maracaibo, per pound.....	.30	.30	.30	.30	.30	.30	.30	.30	.30	.30	.30	.30	.30	.30	.30	.30	.30	.30	.30	.30	.30	.30	.30	.30
606	Do.....	.22	.22	.22	.22	.22	.22	.22	.22	.22	.22	.22	.22	.22	.22	.22	.22	.22	.22	.22	.22	.22	.22	.22	.22
610	Monogram, per pound package.....	.35	.35	.35	.35							.35	.35	.35	.35										
618	Santos, per pound.....	.20	.20	.20	.20	.20	.20	.20	.20	.20	.20	.20	.20	.20	.20	.20	.20	.20	.20	.20	.20	.20	.20	.20	.20
619	Do.....	.25	.25	.25	.25	.25	.25	.25	.25	.25	.25	.25	.25	.25	.25	.25	.25	.25	.25	.25	.25	.25	.25	.25	.25
633	Do.....											.20	.20	.20	.20	.20	.20	.20	.20	.20	.20	.20	.20	.20	.20
605	Tea: Young Hyson, per pound.....	.50	.50	.50	.50	.50	.50	.50	.50	.50	.50	.50	.50	.50	.50	.50	.50	.50	.50	.50	.50	.50	.50	.50	.50
606	Oolong, per pound.....	.40	.40	.40	.40	.40	.40	.40	.40	.40	.40	.40	.40	.40	.40	.40	.40	.40	.40	.40	.40	.40	.40	.40	.40
618	Mixed, per pound.....	.50	.50	.50	.50	.50	.50	.50	.50	.50	.50	.50	.50	.50	.50	.50	.50	.50	.50	.50	.50	.50	.50	.50	.50
619	Green or mixed, per pound.....	.50	.50	.50	.50	.50	.50	.50	.50	.50	.50	.50	.50	.50	.50	.50	.50	.50	.50	.50	.50	.50	.50	.50	.50
633	Woe-Tai, per ½-pound package.....											.30	.30	.30	.30	.30	.30	.30	.30	.30	.30	.30	.30	.30	.30

CHICAGO, ILL.

		\$	\$	\$	\$	\$	\$	\$	\$	\$	\$	\$	\$	\$	\$	\$	\$	\$	\$	\$	\$	\$	\$	\$	\$
705	Sirloin steak, per pound.....	0.25	0.25	0.25	0.25	0.25	0.25	0.25	0.25	0.25	0.25	0.20	0.20	0.20	0.25	0.30	0.30	0.30	0.30	0.30	0.25	0.25	0.25	0.25	0.25
708	Do.....	.26	.26	.24	.26	.24	.24	.22	.22	.24	.20	.22	.22	.24	.22	.22	.22	.22	.24	.24	.24	.24	.24	.22	.22
716	Do.....	.22	.22	.22	.25	.25	.25	.28	.28	.28	.26	.26	.26	.26	.25	.25	.26	.26	.28	.28	.28	.28	.28	.28	.28
724	Do.....	.25	.25	.20	.20	.25	.25	.25	.25	.25	.25	.25	.25	.25	.25	.25	.28	.28	.30	.30	.30	.30	.25	.25	.25
731	Do.....	.28	.28	.28	.28	.28	.28	.28	.28	.28	.28	.28	.28	.28	.28	.28	.28	.28	.28	.28	.28	.28	.28	.28	.28
733	Do.....	.28	.27	.26	.26	.27	.27	.28	.28	.28	.28	.27	.26	.26	.26	.27	.27	.30	.30	.30	.30	.30	.30	.30	.30
734	Do.....	.28	.26	.26	.28	.30		.28	.28	.28	.26	.26	.26	.26	.26	.26	.26	.26	.28		.28				

735	Do.....	.25	.25	.25	.25	.28	.28	.28	.28	.30	.30	.30	.30	.30	.30	.30	.30	.30	.30	.30	.30	.30	.30	.30	.30	.30	.30	.30
736	Do.....									.22	.20	.20	.20	.20	.22	.24	.25	.25	.26	.26	.26	.26	.26	.26	.26	.24	.24	.24
737	Do.....																	.30	.30	.30	.30	.29	.27	.27	.27	.27	.27	.27
738	Do.....																	.27	.27	.27	.28	.25	.25	.25	.25	.25	.25	.25
740	Do.....																	.24	.24	.24	.24	.24	.24	.24	.24	.24	.24	.24
741	Do.....																	.30	.30	.30	.30	.30	.30	.30	.30	.30	.30	.30
705	Round steak, per pound.....	.20	.20	.20	.20	.22	.22	.22	.22	.22	.22	.18	.18	.18	.20	.22	.22	.22	.22	.22	.22	.20	.20	.20	.20	.20	.20	.20
708	Do.....	.24	.20	.20	.21	.20	.20	.20	.20	.20	.20	.18	.20	.18	.18	.18	.18	.20	.22	.22	.22	.23	.23	.23	.23	.23	.23	.23
716	Do.....	.20	.20	.20	.22	.22	.22	.24	.24	.24	.24	.22	.22	.20	.20	.20	.20	.22	.22	.24	.24							
724	Do.....	.20	.20	.20	.20	.22	.22	.24	.24	.24	.24	.22	.20	.20	.20	.20	.20	.20	.25	.30	.28	.28	.25	.20	.20	.20	.20	.20
731	Do.....	.25	.24	.24	.24	.24	.24	.24	.24	.24	.24	.24	.24	.24	.24	.24	.24	.24	.24	.24	.24	.24	.24	.24	.24	.24	.24	.24
733	Do.....	.22	.21	.21	.21	.22	.22	.23	.23	.23	.22	.21	.21	.21	.21	.21	.21	.23	.24	.24	.25	.25	.25	.25	.25	.25	.25	.25
734	Do.....		.24	.22	.22	.22	.24	.24	.24	.24	.22	.22	.22	.22	.22	.22	.22	.22	.24	.24	.24	.24	.24	.24	.24	.24	.24	.24
735	Do.....		.22	.22	.22	.22	.24	.24	.24	.25	.28	.28	.28	.28	.28	.25	.28	.28	.28	.28	.28	.28	.28	.28	.28	.28	.28	.28
736	Do.....									.16	.16	.16	.16	.16	.18	.20	.22	.22	.22	.22	.22	.22	.22	.22	.22	.22	.22	.22
737	Do.....																	.25	.25	.25	.25	.25	.25	.25	.25	.25	.25	.25
738	Do.....																	.23	.23	.23	.24	.22	.22	.22	.22	.22	.22	.22
740	Do.....																	.20	.20	.20	.20	.20	.20	.20	.20	.20	.20	.20
741	Do.....																	.25	.25	.25	.25	.25	.25	.25	.25	.25	.25	.25
705	Rib roast, bone in, per pound.....	.18	.18	.18	.18	.18	.20	.20	.20	.20	.20	.18	.18	.16	.18	.18	.18	.18	.20	.20	.20	.18	.18	.18	.18	.18	.18	.18
708	Do.....	.22	.22	.20	.20	.20	.20	.20	.20	.20	.20	.18	.18	.18	.18	.18	.20	.22	.22	.22	.22	.22	.22	.22	.22	.22	.22	.22
716	Do.....	.22	.20	.20	.22	.22	.22	.22	.22	.22	.22	.22	.22	.22	.22	.18	.20	.20	.22	.22	.22							
724	Do.....	.20	.20	.20	.20	.20	.20	.22	.22	.22	.22	.22	.22	.22	.20	.20	.20	.22	.24	.22	.18	.20	.22	.22	.22	.22	.22	.22
731	Do.....	.25	.25	.24	.24	.24	.24	.24	.24	.24	.24	.24	.24	.24	.24	.24	.24	.30	.30	.30	.30	.30	.30	.30	.30	.30	.30	.30
733	Do.....	.20	.19	.20	.20	.20	.20	.22	.22	.22	.22	.22	.21	.21	.21	.21	.22	.22	.22	.22	.22	.22	.22	.22	.22	.22	.22	.22
734	Do.....		.22	.22	.20	.22	.22	.22	.22	.22	.22	.20	.22	.22	.22	.22	.22	.20	.23			.22	.22	.22	.22	.22	.22	.22
735	Do.....		.22	.22	.22	.20	.24	.24	.24	.22	.22	.22	.22	.22	.22	.22	.22	.24	.24	.24	.24	.24	.24	.24	.24	.24	.24	.24
736	Do.....																	.22	.24	.22	.22	.22	.22	.22	.22	.22	.22	.22
737	Do.....											.20	.20	.20	.20	.20	.22	.22	.24	.24	.24	.24	.24	.24	.24	.24	.24	.24
738	Do.....																	.19	.18	.19	.19	.17	.17	.18	.18	.18	.18	.18
740	Do.....																	.24	.22	.24	.24	.20	.22	.20	.22	.20	.22	.20
741	Do.....																	.25	.25	.25	.25	.25	.25	.25	.25	.25	.25	.25
705	Chuck roast, per pound.....	.16	.16	.16	.16	.16	.16	.16	.16	.16	.16	.14	.14	.14	.14	.16	.16	.16	.16	.16	.16	.16	.16	.16	.16	.16	.16	.16
708	Do.....	.18	.18	.17	.17	.16	.16	.16	.16	.16	.16	.14	.14	.14	.14	.14	.15	.15	.16	.16	.16	.16 ₂	.16 ₂	.15				
716	Do.....	.18	.18	.18	.18	.18	.18	.20	.20	.20	.20	.18	.18	.17	.16	.17	.17	.17	.18	.18	.15	.16	.18	.15	.16	.16	.16	.16
724	Do.....	.16	.16	.16	.16	.16	.16	.16	.16	.16	.16	.16	.16	.16	.16	.16	.16	.16	.16	.16	.16	.16	.16	.16	.16	.16	.16	.16
731	Do.....	.14	.14	.14	.14	.14	.14	.14	.14	.14	.14	.14	.14	.14	.14	.14	.14	.16	.14	.16	.16	.16	.16	.16	.16	.16	.16	.16
733	Do.....	.19	.17	.16	.16	.17	.18	.18	.18	.18	.18	.17	.17	.16	.16	.16	.17	.18	.18	.18	.19	.19	.19	.19	.19	.19	.19	.19
734	Do.....		.18	.18	.18	.18	.18	.18	.18	.18	.18	.18	.18	.18	.18	.18	.18	.18	.18	.20	.20	.20	.20	.20	.20	.20	.20	.20
735	Do.....		.18	.18	.18	.18	.18	.18	.18	.18	.18	.18	.18	.18	.18	.18	.18	.18	.18	.18	.18	.20	.20	.20	.20	.20	.20	.20
736	Do.....											.15	.14	.12 ₃	.12 ₃	.12 ₃	.14	.15	.15	.16	.16	.16	.16	.16	.16	.16	.16	.16
737	Do.....																	.19	.19	.19	.19	.19	.19	.19	.19	.19	.19	.19
738	Do.....																	.18	.17	.17	.18	.16	.16	.16	.16	.16	.16	.16
740	Do.....																	.18	.18	.18	.18	.18	.18	.18	.18	.18	.18	.18
741	Do.....																	.18	.18	.18	.18	.18	.18	.18	.18	.18	.18	.18
705	Plate boiling beef, per pound.....	.12 ₁	.12 ₁	.12 ₁	.12 ₁	.12 ₁	.12 ₁	.12 ₁	.12 ₁	.12 ₁	.12 ₁	.12 ₁	.12 ₁	.12	.12	.12	.12 ₁	.12 ₁	.12 ₁	.12 ₁	.12 ₁	.12 ₁	.12 ₁	.12 ₁	.12 ₁	.12 ₁	.12 ₁	.12 ₁
708	Do.....	.14	.13	.10	.10	.10	.10	.10	.10	.10	.10	.10	.10	.10	.10	.10	.10	.10	.10	.10	.10	.12	.12	.12	.12	.12	.12	.12
716	Do.....	.12 ₃	.12 ₃	.12 ₃	.12 ₃	.12 ₃	.12 ₃	.12 ₃	.12 ₃	.12 ₃	.12 ₃	.12 ₃	.12 ₃	.12 ₃	.12 ₃	.12 ₃	.12 ₃	.12 ₃	.12 ₃	.12 ₃	.12 ₃	.12 ₃	.12 ₃	.12 ₃	.12 ₃	.12 ₃	.12 ₃	.12 ₃

TABLE A.—RETAIL PRICES OF THE PRINCIPAL ARTICLES OF FOOD ON THE 15TH OF EACH MONTH, JANUARY TO DECEMBER, 1915, AND JANUARY TO DECEMBER, 1916, BY CITIES AND BY FIRMS—Continued.

CHICAGO, ILL.—Continued.

Firm number.	Commodity.	1915												1916											
		Jan. 15.	Feb. 15.	Mar. 15.	Apr. 15.	May 15.	June 15.	July 15.	Aug. 15.	Sept. 15.	Oct. 15.	Nov. 15.	Dec. 15.	Jan. 15.	Feb. 15.	Mar. 15.	Apr. 15.	May 15.	June 15.	July 15.	Aug. 15.	Sept. 15.	Oct. 15.	Nov. 15.	Dec. 15.
724	Plate boiling beef, per pound.....	\$ 0.14	\$ 0.14	\$ 0.14	\$ 0.14	\$ 0.12½	\$ 0.12½	\$ 0.12½	\$ 0.12½	\$ 0.12½	\$ 0.12½	\$ 0.12½	\$ 0.12½	\$ 0.12½	\$ 0.12½	\$ 0.12½	\$ 0.12½	\$ 0.12½	\$ 0.15	\$ 0.12½	\$ 0.12½	\$ 0.12½	\$ 0.12½	\$ 0.14	\$ 0.14
731	Do.....	.12½	.12½	.12½	.12½	.12½	.12½	.12½	.12½	.12½	.12½	.12½	.12½	.12½	.12½	.12½	.12½	.12½	.12½	.12½	.12½	.12½	.12½	.12½	.12½
733	Do.....	.12½	.12	.12	.12	.12	.12	.12	.12	.12	.12	.12	.12	.12	.12	.12	.12	.12	.12	.12	.12	.12	.13	.14	.14
734	Do.....		.12	.12	.12	.12	.12	.12	.12	.12	.12	.12	.12	.12	.12	.12	.12	.12	.12	.12	.12	.12			
735	Do.....		.14	.14	.14	.15	.15	.15	.15	.15	.15	.15	.15	.15	.15	.15	.15	.15	.15	.15	.17	.17	.17	.17	.17
736	Do.....										.12½	.12½	.12½	.12	.12	.12½	.12½	.12½	.12½	.12½	.12½	.12½	.12½	.12½	.12½
737	Do.....																		.14	.14	.14	.13	.13	.13	.13
738	Do.....																		.14	.13	.13	.15	.13	.13	.14
740	Do.....																		.10	.10	.10	.10	.10	.10	.11
741	Do.....																		.13	.12½	.12½	.12½	.12½	.12½	.12½
705	Pork chops, loin, per pound.....	.16	.14	.16	.20	.18	.18	.20	.20	.22	.22	.20	.16	.16	.16	.20	.22	.22	.20	.20	.22	.25	.22	.20	.20
708	Do.....	.18	.18	.16	.18	.20	.20	.22	.22	.22	.23	.18	.15	.16	.16	.18	.20	.20	.22	.22	.23	.27	.25		.16½
716	Do.....	.16	.16	.16	.24	.20	.20	.23	.24	.26	.25	.20	.16	.17	.18	.20	.20	.22	.22	.22					
724	Do.....	.12	.15	.13	.15	.20	.18	.20	.23	.25	.25	.16	.12½	.18	.18	.20	.22	.22	.23	.24	.26	.28	.23	.20	.23
731	Do.....	.16	.16	.16	.16	.18	.18	.18	.20	.24	.25	.25	.25	.18	.18	.20	.20	.20	.20	.22	.25	.25	.25	.25	.25
733	Do.....	.15	.14	.15	.20	.19	.18	.20	.22	.21	.23	.17	.15	.16	.16	.20	.20	.22	.21	.21	.23	.25	.22	.21	.19
734	Do.....		.13	.14	.18	.18	.18		.21	.22	.23	.18	.15	.16		.17	.20	.20	.21		.26				
735	Do.....		.18	.18	.22	.20	.20	.22	.22	.25	.22	.18	.20	.18	.20	.22	.22	.24	.24	.28	.28	.25	.22	.22	.22
736	Do.....										.22	.20	.16	.16	.18	.20	.20	.22	.21	.20	.25	.26	.22	.20	.19
737	Do.....																		.24	.25	.25	.25	.22	.21	
738	Do.....																		.24	.21	.24	.29	.23	.19	.17
740	Do.....																		.20	.19	.20	.22	.20	.20	.17
741	Do.....																		.22	.22	.25	.28	.24	.23	.22
708	Bacon, smoked, per pound:																								
	Sliced.....	.33	.32	.30	.30	.30	.30	.30	.30	.30	.30	.32	.32	.30	.30	.30	.32	.32	.32	.32	.32	.33	.35	.30	.30
716	Do.....	.30	.28	.25	.28	.28	.30	.30	.32	.32	.32	.32	.32	.30	.30	.30	.30	.30	.35	.35					
724	Do.....	.30	.30	.30	.30	.30	.30	.35	.35	.35	.35	.35	.35	.35	.35	.35	.35	.35	.35	.38	.38	.38		.35	
731	Do.....	.32	.32	.32	.32	.32	.32	.32	.32	.32	.32	.32	.32	.32	.32	.32	.32	.32	.32	.32	.32	.32	.32	.32	.32
733	Do.....	.27	.27	.27	.28	.28	.28	.30	.30	.28	.30	.30	.30	.28	.28	.30	.30	.30	.30	.30	.30	.30	.30	.30	.30
734	Do.....				.26	.26	.26		.26	.26	.27	.27	.27	.27		.27	.27	.27	.29		.29				
735	Do.....		.30	.30	.30	.32	.32	.32	.32	.32	.34	.34	.34	.34	.32	.30	.32	.32	.32	.32	.32	.32	.32	.32	.32
736	Piece.....											.19	.19	.19	.19	.19	.21	.22	.22	.22	.23	.23	.23	.23	.23

RETAIL PRICES, 1907 TO DECEMBER, 1916.

737	Sliced.....																																																																																																																																																																																																																																																																																																																																																																																																																																																																																																																																																																																																																																																																																																																																																																																																																																																																																																																																																																																																																																																																																																																																																																																																																																																																																																																																																																																																																			
-----	-------------	--	--	--	--	--	--	--	--	--	--	--	--	--	--	--	--	--	--	--	--	--	--	--	--	--	--	--	--	--	--	--	--	--	--	--	--	--	--	--	--	--	--	--	--	--	--	--	--	--	--	--	--	--	--	--	--	--	--	--	--	--	--	--	--	--	--	--	--	--	--	--	--	--	--	--	--	--	--	--	--	--	--	--	--	--	--	--	--	--	--	--	--	--	--	--	--	--	--	--	--	--	--	--	--	--	--	--	--	--	--	--	--	--	--	--	--	--	--	--	--	--	--	--	--	--	--	--	--	--	--	--	--	--	--	--	--	--	--	--	--	--	--	--	--	--	--	--	--	--	--	--	--	--	--	--	--	--	--	--	--	--	--	--	--	--	--	--	--	--	--	--	--	--	--	--	--	--	--	--	--	--	--	--	--	--	--	--	--	--	--	--	--	--	--	--	--	--	--	--	--	--	--	--	--	--	--	--	--	--	--	--	--	--	--	--	--	--	--	--	--	--	--	--	--	--	--	--	--	--	--	--	--	--	--	--	--	--	--	--	--	--	--	--	--	--	--	--	--	--	--	--	--	--	--	--	--	--	--	--	--	--	--	--	--	--	--	--	--	--	--	--	--	--	--	--	--	--	--	--	--	--	--	--	--	--	--	--	--	--	--	--	--	--	--	--	--	--	--	--	--	--	--	--	--	--	--	--	--	--	--	--	--	--	--	--	--	--	--	--	--	--	--	--	--	--	--	--	--	--	--	--	--	--	--	--	--	--	--	--	--	--	--	--	--	--	--	--	--	--	--	--	--	--	--	--	--	--	--	--	--	--	--	--	--	--	--	--	--	--	--	--	--	--	--	--	--	--	--	--	--	--	--	--	--	--	--	--	--	--	--	--	--	--	--	--	--	--	--	--	--	--	--	--	--	--	--	--	--	--	--	--	--	--	--	--	--	--	--	--	--	--	--	--	--	--	--	--	--	--	--	--	--	--	--	--	--	--	--	--	--	--	--	--	--	--	--	--	--	--	--	--	--	--	--	--	--	--	--	--	--	--	--	--	--	--	--	--	--	--	--	--	--	--	--	--	--	--	--	--	--	--	--	--	--	--	--	--	--	--	--	--	--	--	--	--	--	--	--	--	--	--	--	--	--	--	--	--	--	--	--	--	--	--	--	--	--	--	--	--	--	--	--	--	--	--	--	--	--	--	--	--	--	--	--	--	--	--	--	--	--	--	--	--	--	--	--	--	--	--	--	--	--	--	--	--	--	--	--	--	--	--	--	--	--	--	--	--	--	--	--	--	--	--	--	--	--	--	--	--	--	--	--	--	--	--	--	--	--	--	--	--	--	--	--	--	--	--	--	--	--	--	--	--	--	--	--	--	--	--	--	--	--	--	--	--	--	--	--	--	--	--	--	--	--	--	--	--	--	--	--	--	--	--	--	--	--	--	--	--	--	--	--	--	--	--	--	--	--	--	--	--	--	--	--	--	--	--	--	--	--	--	--	--	--	--	--	--	--	--	--	--	--	--	--	--	--	--	--	--	--	--	--	--	--	--	--	--	--	--	--	--	--	--	--	--	--	--	--	--	--	--	--	--	--	--	--	--	--	--	--	--	--	--	--	--	--	--	--	--	--	--	--	--	--	--	--	--	--	--	--	--	--	--	--	--	--	--	--	--	--	--	--	--	--	--	--	--	--	--	--	--	--	--	--	--	--	--	--	--	--	--	--	--	--	--	--	--	--	--	--	--	--	--	--	--	--	--	--	--	--	--	--	--	--	--	--	--	--	--	--	--	--	--	--	--	--	--	--	--	--	--	--	--	--	--	--	--	--	--	--	--	--	--	--	--	--	--	--	--	--	--	--	--	--	--	--	--	--	--	--	--	--	--	--	--	--	--	--	--	--	--	--	--	--	--	--	--	--	--	--	--	--	--	--	--	--	--	--	--	--	--	--	--	--	--	--	--	--	--	--	--	--	--	--	--	--	--	--	--	--	--	--	--	--	--	--	--	--	--	--	--	--	--	--	--	--	--	--	--	--	--	--	--	--	--	--	--	--	--	--	--	--	--	--	--	--	--	--	--	--	--	--	--	--	--	--	--	--	--	--	--	--	--	--	--	--	--	--	--	--	--	--	--	--	--	--	--	--	--	--	--	--	--	--	--	--	--	--	--	--	--	--	--	--	--	--	--	--	--	--	--	--	--	--	--	--	--	--	--	--	--	--	--	--	--	--	--	--	--	--	--	--	--	--	--	--	--	--	--	--	--	--	--	--	--	--	--	--	--	--	--	--	--	--	--	--	--	--	--	--	--	--	--	--	--	--	--	--	--	--	--	--	--	--	--	--	--	--	--	--	--	--	--	--	--	--	--	--	--	--	--	--	--	--	--	--	--	--	--	--	--	--	--	--	--	--	--	--	--	--	--	--	--	--	--	--	--	--	--	--	--	--	--	--	--	--	--	--	--	--	--	--	--	--	--	--	--	--	--	--	--	--	--	--	--	--	--	--	--	--	--	--	--	--	--	--	--	--	--	--	--	--	--	--	--	--	--	--	--	--	--	--	--	--	--	--	--	--	--	--	--	--	--	--	--	--	--	--	--	--	--	--	--	--	--	--	--	--	--	--	--	--	--	--	--	--	--	--	--	--	--	--	--	--	--	--	--	--	--	--	--	--	--	--	--	--	--	--	--	--	--	--	--	--	--	--	--	--	--	--	--	--	--	--	--	--	--	--	--	--	--	--	--	--	--	--	--	--	--	--	--	--	--	--	--	--	--	--	--	--	--	--	--	--	--	--	--	--	--	--	--	--	--	--	--	--	--	--	--	--	--	--	--	--	--	--	--	--	--	--	--	--	--	--	--	--	--	--	--	--	--	--	--	--	--	--	--	--	--	--	--	--	--	--	--	--	--	--	--	--	--	--	--	--	--	--	--	--	--	--	--	--	--	--	--	--	--	--	--	--	--	--	--	--	--	--	--	--	--	--	--	--	--	--	--	--	--	--	--	--	--	--	--	--	--	--	--	--	--	--	--	--	--	--	--	--	--	--	--	--	--	--	--	--	--	--	--	--	--	--	--	--	--

TABLE A.—RETAIL PRICES OF THE PRINCIPAL ARTICLES OF FOOD ON THE 15TH OF EACH MONTH, JANUARY TO DECEMBER, 1915, AND JANUARY TO DECEMBER, 1916, BY CITIES AND BY FIRMS—Continued.

CHICAGO, ILL.—Continued.

Firm number.	Commodity.	1915												1916											
		Jan. 15.	Feb. 15.	Mar. 15.	Apr. 15.	May 15.	June 15.	July 15.	Aug. 15.	Sept. 15.	Oct. 15.	Nov. 15.	Dec. 15.	Jan. 15.	Feb. 15.	Mar. 15.	Apr. 15.	May 15.	June 15.	July 15.	Aug. 15.	Sept. 15.	Oct. 15.	Nov. 15.	Dec. 15.
733	Hens, year or more old, dressed, not drawn, per pound.....	\$ 0.17	\$ 0.20	\$ 0.20	\$ 0.20	\$ 0.20	\$ 0.19	\$ 0.18	\$ 0.19	\$ 0.18	\$ 0.19	\$ 0.18	\$ 0.17	\$ 0.20	\$ 0.20	\$ 0.22	\$ 0.23	\$ 0.23	\$ 0.23	\$ 0.22	\$ 0.22	\$ 0.25	\$ 0.22	\$ 0.21	\$ 0.22
734	Do.....		.22	.22	.21	.22	.20	.20	.20	.20	.20	.18	.18	.21	.20	.23	.24	.24	.24	.22	.22	.23	.22	.20	.22
735	Do.....		.21	.22	.22	.22	.20	.20	.20	.20	.20	.19	.17	.23	.23	.25	.25	.25	.26	.24	.25	.25	.24	.24	.24
736	Do.....													.20	.20	.22	.22	.22	.23	.22	.22	.24	.22	.20	.22
737	Do.....																		.23	.23	.23	.23	.22	.22	.23
738	Do.....																		.23	.21	.22	.24	.21	.18	.19
740	Do.....																		.23	.22	.23	.22	.22	.20	.21
741	Do.....																		.23	.23	.23	.23	.23	.22	.23
	Salmon, per can:																								
708	Red Alaska, Swan Island, 15½ ounces.....	.20	.20	.20	.20	.20	.20	.20	.20	.20	.20	.20	.20	.20	.20	.20	.20	.20	.20	.20	.20	.20	.20	.20	.20
716	Red Alaska, Mallard, 15½ ounces.....	.22	.23	.23	.23	.23	.23	.23	.23	.23	.23	.23	.23	.23	.23	.25	.25	.25	.25	.25	.25	.25	.25	.28	.25
720	Red Alaska, Heather Bell, 15½ ounces.....	.15	.15	.15	.15	.15	.15	.15	.15	.15	.15	.15	.15	.15	.15	.15	.15	.15	.15	.15	.15	.15	.15	.15	.15
724	Red Alaska, Richelieu, 15½ ounces.....	.25	.25	.25	.25	.25	.25	.25	.25	.25	.25	.25	.25	.25	.25	.25	.25	.25	.25	.25	.25	.25	.25	.28	.28
731	Red Monarch, 15½ ounces.....	.25	.25	.25	.25	.25	.25	.25	.25	.25	.25	.25	.25	.25	.25	.25	.25	.25	.25	.25	.25	.25	.25	.25	.25
732	Red Alaska, Renroh, 15½ ounces.....	.23	.23	.23	.23	.23	.23	.23	.23	.23	.23	.23	.23	.23	.23	.25	.25	.25	.25	.25	.25	.22			
734	Red, Union, 16 ounces.....		.20	.20	.20	.20	.20		.20	.20	.20	.20	.20	.20	.20	.20	.20	.20	.20	.20	.22				
735	Red, Golden Eagle, 15 ounces.....										.20	.20	.20	.20	.20	.20	.20	.20	.20	.20	.20	.20	.20	.20	.20
736	Red Alaska, Richelieu, 15½ ounces.....										.22	.22	.22		.25	.25	.25	.25	.25	.25	.28	.28	.28	.28	.28
737	Columbia River, 15½ ounces.....																		.28	.25	.25	.25	.25	.25	
739	Red, 15 ounces.....																		.20	.20	.20	.22	.22		
740	Red Alaska, 15½ ounces.....																					.25		.25	.25
708	Eggs, strictly fresh, near-by, per dozen.....	.45	.27		.24	.24	.24	.25	.25	.27	.35	.40	.40	.40	.30	.23	.25	.25	.28	.30	.32				.52
	Do.....		.27	.21	.22	.22	.23	.24	.24							.25	.25	.27	.28	.28	.32	.35	.38		
716	Do.....		.37	.32	.33	.22	.23	.23	.24	.27	.32	.35	.37	.35	.27	.23	.24	.24	.25	.27	.29	.34	.38	.40	.43
720	Do.....		.47	.34	.25	.25	.27	.27	.27	.32	.34	.42	.40		.32	.24	.25	.25	.30	.30	.35	.37	.39	.46	.48
724	Do.....		.45	.33	.30	.27	.27	.27	.27	.28	.30	.38	.38	.38	.34	.30	.25	.25	.27	.28	.30	.34			
731	Do.....			.30	.25	.23	.25	.25	.25	.30	.35	.37	.40	.40		.27	.25	.27	.36	.32	.35	.35			
732	Do.....				.25	.25	.25	.25	.25					.40		.28	.26	.27							
734	Do.....				.25	.25	.25	.25	.25					.40											

RETAIL PRICES, 1907 TO DECEMBER, 1916.

735	Do.		.32	.32	.24	.24	.25	.25	.27	.32	.38	.42	.44	.39	.32	.24	.26	.26	.29	.33	.37	.39	.39	.44	.50
736	Do.														.29	.24	.23	.25	.27	.28	.32	.34	.38	.42	
737	Do.																		.28	.28	.31	.36	.38		
739	Do.																		.28	.28	.31	.36	.38		
740	Do.																		.27	.32	.34	.38	.38	.45	
708	Eggs, storage, per dozen.	.27										.30	.28	.28	.25										
716	Do.	.33										.32	.33	.32	.25									.40	.41
720	Do.	.29										.26	.26	.26	.23									.36	.36
724	Do.	.34	.26									.30	.30	.26	.25									.36	.36
731	Do.	.33										.30	.30	.30	.25									.37	.40
732	Do.		.21									.25	.25	.22											
734	Do.	.25										.33	.35	.35											
735	Do.												.35	.35	.25									.38	.40
736	Do.											.29	.29	.29	.23									.38	
737	Do.																							.35	
740	Do.																							.40	.39
Butter, creamery, per pound:																									
708	Tub.	.35	.32	.31	.33	.31	.30	.29	.28	.28	.30	.33	.36	.35	.34	.38	.38	.32	.32	.32	.32	.36	.37		.41
716	Do.	.35	.33	.31	.32	.30	.30	.29	.29	.29	.31	.33	.36	.34	.33	.38	.38	.33	.33	.32	.33	.34	.38	.39	.42
720	Print.	.36	.35	.34	.33	.31	.31	.29	.29	.29	.31	.35	.37	.37	.38	.39	.37	.35	.34	.34	.36	.38	.41	.43	
724	Do.	.38	.38	.38	.37	.33	.36	.36	.33	.33	.35	.40	.40	.40	.38	.40	.44	.40	.38	.36	.36	.38	.42	.49	.48
731	Do.	.38	.37	.35	.35	.35	.35	.34	.32	.32	.33	.35	.38	.38	.38	.40	.42	.38	.36	.35	.35	.38	.40	.42	.45
732	Tub.	.36	.34	.32	.32	.32	.32	.30	.28	.29	.32	.30	.34	.35	.36	.35	.35	.33	.32	.32	.34	.36			
734	Do.		.37	.36	.35	.36	.34		.32	.33	.35	.37	.40	.40	.41	.43	.38	.36			.38				
735	Print.		.37	.36	.36	.34	.35	.34	.32	.32	.35	.37	.41	.39	.38	.41	.42	.35	.36	.36	.39	.40	.42	.45	.46
736	Tub.										.30	.32	.36	.32	.34	.36	.38	.32	.32	.30	.32	.35	.38	.39	.40
737	Do.																		.35	.34	.34	.37	.38	.42	.43
739	Do.																		.35	.32	.33	.38	.40		
740	Print.																		.33	.35	.36	.40	.41	.42	.44
708	Cheese, American, full cream, per pound.	.28	.28	.28	.28	.28	.28	.28	.28	.28	.30	.30	.30	.30	.30	.30	.28	.28	.28	.30	.30	.30	.30		.35
716	Do.	.23	.22	.24	.25	.24	.25	.23	.23	.23	.23	.23	.23	.25	.25	.25	.25	.25	.25	.24	.24	.27	.28	.30	.33
720	Do.	.21	.21	.21	.21	.21	.20	.21	.19	.19	.19	.20	.20	.21	.21	.21	.21	.21	.21	.21	.23	.24	.25	.26	
724	Do.	.20	.22	.22	.22	.22	.22	.22	.22	.22	.22	.22	.22	.25	.25	.25	.25	.25	.25	.23	.23	.23	.30	.30	.33
731	Do.	.24	.24	.24	.24	.24	.24	.24	.24	.24	.24	.24	.24	.24	.24	.24	.24	.24	.24	.24	.24	.26	.26	.30	.32
732	Do.	.20	.20	.20	.20	.20	.20	.20	.20	.20	.20	.20	.20	.20	.20	.20	.20	.22	.22	.22	.22	.24			
734	Do.		.23	.25	.25	.25		.25	.25	.25	.25	.25	.25	.25	.25	.25	.25	.25	.25	.25	.28				
735	Do.		.24	.24	.24	.24	.24	.24	.24	.22	.22	.22	.24	.25	.25	.25	.25	.25	.25	.25	.30	.30	.30	.35	
736	Do.										.22	.22	.22	.24	.26	.26	.25	.25	.25	.30	.30	.32	.35		
737	Do.																		.25	.25	.25	.30	.30	.35	
739	Do.																		.27	.24	.24	.25			
740	Do.																		.22	.22	.22	.24	.24	.30	.32
702	Milk, fresh, unskimmed, delivered, bottled, pasteurized, per quart.	.08	.08	.08	.08	.08	.08	.08	.08	.08	.08	.08	.08	.08	.08	.08	.08	.09	.09	.09	.09	.09	.09	.09	.09
703	Do.	.08	.08	.08	.08	.08	.08	.08	.08	.08	.08	.08	.08	.08	.08	.08	.08	.08	.08	.08	.09	.09	.09	.09	.09
706	Do.	.08	.08	.08	.08	.08	.08	.08	.08	.08	.08	.08	.08	.08	.08	.08	.08	.08	.08	.08	.09	.09	.09	.09	.09
709	Do.	.08	.08	.08	.08	.08	.08	.08	.08	.08	.08	.08	.08	.08	.08	.08	.08	.08	.08	.08	.09	.09	.09	.09	.09
710	Do.	.08	.08	.08	.08	.08	.08	.08	.08	.08	.08	.08	.08	.08	.08	.08	.08	.08	.08	.08	.09	.09	.09	.09	.09

TABLE A.—RETAIL PRICES OF THE PRINCIPAL ARTICLES OF FOOD ON THE 15TH OF EACH MONTH, JANUARY TO DECEMBER, 1915, AND JANUARY TO DECEMBER, 1916, BY CITIES AND BY FIRMS—Continued.

CHICAGO, ILL.—Continued.

Firm number.	Commodity.	1915												1916											
		Jan. 15.	Feb. 15.	Mar. 15.	Apr. 15.	May 15.	June 15.	July 15.	Aug. 15.	Sept. 15.	Oct. 15.	Nov. 15.	Dec. 15.	Jan. 15.	Feb. 15.	Mar. 15.	Apr. 15.	May 15.	June 15.	July 15.	Aug. 15.	Sept. 15.	Oct. 15.	Nov. 15.	Dec. 15.
714	Milk, fresh, unskimmed, delivered, bottled, pasteurized, per quart.....	\$.08	\$.08	\$.08	\$.08	\$.08	\$.08	\$.08	\$.08	\$.08	\$.08	\$.08	\$.08	\$.08	\$.08	\$.08	\$.08	\$.08	\$.08	\$.09	\$.09	\$.09	\$.09	\$.09	\$.09
721	Do.....	.08	.08	.08	.08	.08	.08	.08	.08	.08	.08	.08	.08	.08	.08	.08	.08	.08	.08	.09	.09	.09	.09	.09	.09
722	Do.....	.08	.08	.08	.08	.08	.08	.08	.08	.08	.08	.08	.08	.08	.08	.08	.08	.08	.08	.09	.09	.09	.09	.09	.09
725	Do.....	.08	.08	.08	.08	.08	.08	.08	.08	.08	.08	.08	.08	.08	.08	.08	.08	.08	.08	.09	.09	.09	.09	.09	.09
726	Do.....	.08	.08	.08	.08	.08	.08	.08	.08	.08	.08	.08	.08	.08	.08	.08	.08	.08	.08	.09	.09	.09	.09	.09	.09
	Flour, wheat, per $\frac{1}{2}$ -barrel bag:																								
708	Pillsbury's Best.....	.90	.95	.98	.98	.98	.93	.93	.93	.85	.79	.80	.79	.83	.89	.89	.83	.83	.83	.83	.92	1.10	1.20	1.30
716	Do.....	.89	.95	.95	1.00	1.10	.97	.89	.92	.80	.80	.80	.83	.90	.92	.88	.85	.85	.83	.83	.98	1.10	1.20	1.35	1.25
720	Do.....	.85	.95	1.00	.95	1.00	1.00	.95	.90	.85	.80	.80	.80	.80	.85	.85	.85	.85	.85	.85	.95	1.15	1.25	1.15	1.15
724	Do.....	.90	.95	1.00	1.15	1.15	1.15	1.00	1.00	.95	.95	.85	.90	.95	.95	.90	.90	.85	.90	1.00	1.25	1.25	1.35	1.30	1.30
731	Do.....	.90	.95	1.00	1.00	1.00	.95	.95	.95	.90	.85	.85	.90	.90	.95	.95	.95	.95	.90	1.05	1.10	1.20	1.25	1.25	1.25
732	Ceresota.....	.85	.95	.95	1.00	1.05	.90	.83	.90	.75	.78	.75	.78	.85	.85	.80	.80	.85	.85	.90	1.10	1.20	1.25	1.25	1.25
734	Do.....	1.00	1.00	1.00	1.10	1.0895	.90	.85	.85	.85	.9595	.89	.90	.85	.85	1.10	1.20	1.25	1.25	1.25
735	Do.....	1.00	1.00	1.00	1.10	1.10	.95	.90	.90	.85	.80	.78	.78	.85	.90	.80	.80	.80	.80	.90	1.10	1.10	1.20	1.30	1.20
736	Do.....78	.78	.78	.80	.90	.90	.85	.85	.85	.95	1.00	1.20	1.25	1.20	1.20
737	Washburn.....85	.85	.85	1.10	1.20	1.25	1.25	1.25
739	Ceresota.....85	.85	1.00	1.12	1.20	1.20	1.25	1.25
740	Pillsbury's Best.....85	.85	1.00	1.16	1.20	1.25	1.25	1.25
708	Corn meal, per pound.....	.033	.033	.033	.040	.040	.040	.040	.040	.040	.033	.038	.038	.038	.038	.038	.038	.040	.040	.040	.040	.040	.050050
716	Do.....	.033	.033	.033	.033	.033	.033	.033	.033	.033	.033	.033	.033	.033	.033	.033	.033	.033	.033	.033	.033	.033	.040	.040	.043
720	Do.....	.033	.033033	.033	.033	.033	.033	.033	.033	.033	.033	.033	.033	.033	.033	.033	.033	.033	.033	.033	.033	.033	.033
724	Do.....	.025	.030	.030	.025	.025	.025	.025	.025	.025	.025	.025	.025	.025	.025	.025	.025	.025	.025	.025	.025	.030	.030035
726	Do.....	.025	.025	.025	.025	.025	.025	.025	.025	.025	.025	.025	.025	.025	.025	.025	.025	.025	.025	.025	.025	.025	.030	.040	.040
731	Do.....	.025	.025	.030	.025	.025	.025	.025	.025	.025	.025	.025	.025	.025	.025	.025	.025	.025	.025	.025	.025	.025
734	Do.....033	.033	.033	.033	.033	.033	.033	.033	.033	.033	.033	.033	.033	.033	.033	.033	.033	.033	.033	.033	.033	.040	.040
735	Do.....033	.033	.033	.033	.033	.033	.033	.033	.033	.033	.030	.030	.030	.033	.030	.030	.030	.030	.030	.033	.033	.033	.040
737	Do.....033	.033	.033	.033	.033	.033	.033	.040
739	Do.....040	.040	.040	.040	.040	.040
740	Do.....030	.030	.030	.035	.035	.040	.040	.040
	Rice, per pound:																								
708	Carolina, head.....	.10	.10	.10	.10	.10	.10	.10	.10	.10	.10	.10	.10	.10	.10	.10	.10	.10	.10	.10	.10	.1010	.10
716	Head.....	.094	.094	.10	.09	.10	.10	.10	.10	.09	.10	.10	.10	.10	.10	.10	.10	.10	.10	.10	.10	.10	.10	.10	.10

RETAIL PRICES, 1907 TO DECEMBER, 1916.

Digitized for FRASER
<http://fraser.stlouisfed.org/>
 Federal Reserve Bank of St. Louis

TABLE A.—RETAIL PRICES OF THE PRINCIPAL ARTICLES OF FOOD ON THE 15TH OF EACH MONTH, JANUARY TO DECEMBER, 1915, AND JANUARY TO DECEMBER, 1916, BY CITIES AND BY FIRMS—Continued.

CHICAGO, ILL.—Concluded.

Firm number.	Commodity.	1915												1916											
		Jan. 15.	Feb. 15.	Mar. 15.	Apr. 15.	May 15.	June 15.	July 15.	Aug. 15.	Sept. 15.	Oct. 15.	Nov. 15.	Dec. 15.	Jan. 15.	Feb. 15.	Mar. 15.	Apr. 15.	May 15.	June 15.	July 15.	Aug. 15.	Sept. 15.	Oct. 15.	Nov. 15.	Dec. 15.
	Prunes, California, per pound:	\$	\$	\$	\$	\$	\$	\$	\$	\$	\$	\$	\$	\$	\$	\$	\$	\$	\$	\$	\$	\$	\$	\$	\$
708	60-70	0.12½	0.12½	0.12½	0.12½	0.12½	0.12½	0.12½	0.12½	0.12½	0.12½	0.12½	0.12½	0.12½	0.12½	0.12½	0.12½	0.12½	0.12½	0.12½	0.12½	0.12½	0.12½	0.15	0.12½
716	40-50	.15	.15	.15	.15	.15	.15	.15	.15	.15	.15	.15	.15	.15	.15	.15	.15	.15	.15	.15	.15	.15	.15	.15	.15
720	40-50	.12	.12	.12	.12	.12	.12	.12	.12	.12	.12	.12	.12	.12	.12	.12	.12	.12	.12	.12	.12	.12	.12	.12	.12
724	50-60																								
731	40-50	.14	.14	.14	.14	.14	.14	.14	.14	.14	.14	.14	.14	.14	.14	.14	.14	.14	.14	.14	.14	.14	.14	.14	.14
732	40-50	.13	.13	.13	.13	.13	.13	.13	.13	.13	.13	.13	.13	.13	.13	.13	.13	.13	.13	.13	.13	.13	.13	.13	.13
734	40-50		.15	.15	.15	.15	.15		.15	.15	.15	.15	.15	.15	.15		.15	.15	.15	.15		.15			
735	40-50		.15	.15	.15	.15	.15	.15	.15	.15	.15	.12	.12	.12	.12	.12	.12	.12	.12	.13	.12	.12	.15	.15	
736	40-50											.14	.14	.14	.14	.14	.14	.14	.14	.15	.15	.16	.16	.16	
737	40-50																		.13	.13	.13	.12	.12½	.12½	
739	50-60																		.12	.12	.12	.12	.12	.12	
740	50-60																		.12	.12	.12	.12	.12	.12½	
	Raisins, seeded, per package:																								
708	Fancy, 16 ounces	.13	.13	.13	.13	.13	.13	.13	.13	.13	.13	.12½	.12½	.12½	.12½	.12½	.12½	.12½	.12½	.12½	.13	.13		.12½	
716	Do	.12	.12	.12	.12	.12	.12	.12	.12	.12	.12	.12	.12	.12	.12	.12	.12	.12	.12	.12	.12	.14	.15	.15	
720	Fancy, 15 ounces	.12½	.12	.12	.12	.12	.12	.12	.12	.12	.12	.12	.12	.12	.12	.12	.13	.15	.15	.15	.15	.15	.15	.15	
724	Fancy, 16 ounces	.12	.12	.12	.12	.12	.12	.12	.12	.12	.12	.12	.12	.12	.12	.12	.12	.12	.12	.12	.12	.12	.15	.15	
731	Do	.13	.13	.13	.13	.13	.13	.13	.13	.13	.13	.13	.13	.13	.13	.13	.13	.13	.13	.13	.13	.13	.15	.15	
732	Do	.12	.12	.12	.12	.12	.12	.12	.12	.12	.12	.12	.12	.12	.12	.13	.13	.13	.13						
734	Fancy, 15 ounces			.13	.13	.13	.13		.13	.13	.13	.13	.13	.13	.13		.13	.13	.13	.13	.13	.12	.15	.15	
735	Fancy, 16 ounces		.12	.12	.12	.12	.12	.12	.12	.12	.12	.12	.12	.12	.12	.12	.12	.12	.12	.12	.12	.12	.15	.15	
736	Do											.12½	.12½	.12	.12½	.12½	.12	.12	.12	.12	.12½	.14	.15	.15	
737	Fancy, 15 ounces																		.12	.12	.12	.12	.15	.15	
739	Fancy, 11 ounces																		.12	.12	.12	.12	.15	.15	
740	Fancy, 15 ounces																		.14	.12	.14	.12	.15	.15	
708	Sugar, granulated, per pound	.055	.055	.060	.060	.060	.065	.065	.060	.055	.060	.055	.060	.055	.060	.065	.070	.075	.075	.080	.075	.065	.070		.070
716	Do	.055	.060	.060	.060	.060	.065	.065	.060	.060	.055	.060	.060	.060	.060	.065	.070	.080	.080	.080	.080	.070	.075	.080	.065
720	Do	.055	.055	.060	.055	.060	.060	.060	.060	.055	.055	.055	.060	.060	.060	.065	.065	.070	.075	.075	.075	.070	.075	.075	.070
724	Do	.055	.060	.060	.065	.065	.065	.070	.065	.060	.055	.060	.060	.060	.065	.070	.075	.080	.085	.085	.080	.070	.075	.075	.075
731	Do	.060	.060	.065	.065	.065	.065	.065	.065	.065	.065	.065	.065	.065	.065	.070	.080	.085	.085	.085	.080	.080	.080	.080	.080
734	Do		.067	.067	.071	.071	.077		.077	.077	.067	.067	.071	.071		.077	.077	.091	.091		.080				
735	Do		.060	.060	.060	.065	.065	.065	.065	.060	.055	.060	.060	.060	.060	.065	.075	.080	.080	.080	.070	.075	.080	.075	

736	Do.											.055	.055	.060	.060	.060	.070	.075	.080	.080	.080	.075	.070	.070	.080	.075
737	Do.																			.085	.085	.085	.075	.075	.080	.077
739	Do.																			.080	.080	.075	.070	.075		
740	Do.																			.080	.080	.080	.070	.070	.080	.070
Coffee:																										
708	Golden Blend, per pound	.30	.30	.30	.30	.30	.30	.30	.30	.30	.30	.30	.30	.30	.30	.30	.30	.30	.30	.30	.30	.30	.30	.30	.30	.30
716	Blend, per pound	.30	.30	.30	.30	.30	.30	.30	.30	.30	.30	.30	.30	.30	.30	.30	.30	.30	.30	.30	.30	.30	.30	.30	.30	.30
720	Do.	.30	.30	.30	.30	.30	.30	.30	.30	.30	.30	.30	.30	.30	.30	.30	.30	.30	.30	.30	.30	.30	.30	.30	.30	.30
724	Santos, per pound	.30	.30	.30	.30	.30	.30	.30	.30	.30	.30	.30	.30	.30	.30	.30	.30	.30	.30	.30	.30	.30	.30	.30	.30	.30
731	Blend, Bogota and Santos, per pound	.30	.30	.30	.30	.30	.30	.30	.30	.30	.30	.30	.30	.30	.30	.30	.30	.30	.30	.30	.30	.30	.30	.30	.30	.30
732	Do.	.30	.30	.30	.30	.30	.30	.30	.30	.30	.30	.30	.30	.30	.30	.30	.30	.30	.30	.30	.30	.30	.30	.30	.30	.30
734	Blend, L. and W., per pound		.30	.30	.30	.30	.30		.30	.30	.30	.30	.30	.30		.30	.30	.30	.30		.30					
735	Blend, Richelieu, per pound package		.30	.30	.30	.30	.30		.30	.30	.30	.30	.30	.30		.30	.30	.30	.30		.30					
736	Jamaica, per pound										.30	.30	.30	.30	.30	.30	.30	.30	.30	.30	.30	.30	.30	.30	.30	.30
737	Maracaibo, per pound										.30	.30			.30	.30	.30	.30	.30		.30	.30	.30	.30	.30	.30
739	Blend, Sutton, per pound																			.30	.30	.30	.30	.30		
740	Blend, Bogota and Santos, per pound																			.30	.30	.30	.30	.30	.30	.30
Tea, per pound:																										
708	Japan	.60	.60	.60	.60	.60	.60	.60	.60	.60	.60	.60	.60	.60	.60	.60	.60	.60	.60	.60	.60			.60		.60
716	Uncolored Japan		.60	.60	.60	.60	.60	.60	.60	.60	.60	.60	.60	.60	.60	.60	.60	.60	.60	.60	.60	.60	.60	.60	.60	.60
720	Japan, Oolong or Gunpowder	.50	.50	.50	.50	.50	.50	.50	.50	.50	.50	.50	.50	.50	.50	.50	.50	.50	.50	.50	.50	.50	.50	.50	.50	.50
724	Uncolored Japan	.40	.40	.40	.40	.40	.40	.40	.40	.40	.40	.40	.40	.40	.40	.40	.40	.40	.40	.40	.40	.40	.40	.40	.40	.40
731	Uncolored Japan, Gunpowder, or Oolong	.60	.60	.60	.60	.60	.60	.60	.60	.60	.60	.60	.60	.60	.60	.60	.60	.60	.60	.60	.60	.60	.60	.60	.60	.60
732	Uncolored Japan or Gunpowder	.40	.40	.40	.40	.40	.40	.40	.40	.40	.40	.40	.40	.40	.40	.40	.40	.40	.40	.40	.40	.40	.40			
734	Japan Gunpowder or Oolong		.50	.50	.50	.50	.50		.50	.50	.50	.50	.50	.50		.50	.50	.50	.50		.50					
735	Japan		.50	.50	.50	.50	.50	.50	.50	.50	.50	.50	.50	.50	.50	.50	.50	.50	.50	.50	.50	.50	.50	.50	.50	.50
736	Uncolored Japan										.50	.50	.50	.50	.50	.50	.50	.50	.50	.50	.50	.50	.50	.50	.50	.50
737	Do.																			.60	.60	.60	.60	.60	.60	.60
739	Japan or Gunpowder																			.60	.60	.60	.60	.60	.60	.60
740	Uncolored Japan																			.50	.50	.50	.50	.50	.50	.50

CINCINNATI, OHIO.

802	Sirloin steak, per pound.....	\$.20	\$.20	\$.20	\$.20	\$.22	\$.23	\$.23	\$.23	\$.23	\$.23	\$.23	\$.23	\$.23	\$.25	\$.25	\$.24	\$.23	\$.24	\$.25	\$.23	\$.23	\$.23	\$.22	\$.25
803	Do.....														.25	.25	.25	.25	.25	.27	.25	.25	.25	.25	.24
805	Do.....	.20	.20	.20	.20	.20	.20	.20	.20	.20	.20	.20	.20	.20	.20	.20	.20	.20	.23	.23	.23	.23	.20	.20	.23
806	Do.....	.23	.20	.22	.22	.25	.25	.27	.27	.25	.24	.23	.22	.24	.24	.24	.24	.25	.26	.26	.23	.22	.20	.20	.20
821	Do.....	.20	.20	.20	.20	.22	.22	.22	.22	.22	.20	.20	.18	.20	.20	.20	.22	.23	.25	.25	.25				
822	Do.....	.20	.18	.18	.20	.20	.22	.22	.22	.22	.20	.18	.18	.20	.22	.23	.25	.23	.22						
823	Do.....	.28	.28	.28	.28	.28	.28	.28	.28	.28	.28	.28	.28	.28	.28	.28	.28	.28	.28	.28	.28	.28	.28	.28	.28
825	Do.....																				.22	.28	.28	.28	.28

TABLE A.—RETAIL PRICES OF THE PRINCIPAL ARTICLES OF FOOD ON THE 15TH OF EACH MONTH, JANUARY TO DECEMBER, 1915, AND JANUARY TO DECEMBER, 1916, BY CITIES AND BY FIRMS—Continued.

CINCINNATI, OHIO—Continued.

Firm number.	Commodity.	1915												1916											
		Jan. 15.	Feb. 15.	Mar. 15.	Apr. 15.	May 15.	June 15.	July 15.	Aug. 15.	Sept. 15.	Oct. 15.	Nov. 15.	Dec. 15.	Jan. 15.	Feb. 15.	Mar. 15.	Apr. 15.	May 15.	June 15.	July 15.	Aug. 15.	Sept. 15.	Oct. 15.	Nov. 15.	Dec. 15.
802	Round steak, per pound.....	\$.20	\$.18	\$.20	\$.20	\$.20	\$.22	\$.21	\$.20	\$.20	\$.20	\$.20	\$.20	\$.20	\$.20	\$.20	\$.22	\$.23	\$.23	\$.22	\$.21	\$.20	\$.22	\$.20	\$.22
803	Do.....	.20	.20	.20	.20	.22	.22	.24	.24	.25	.22	.20	.19	.23	.22	.22	.22	.24	.26	.26	.23	.23	.20	.20	.20
805	Do.....	.18	.18	.18	.18	.18	.18	.18	.18	.18	.18	.18	.18	.18	.18	.18	.18	.18	.18	.18	.23	.23	.18	.18	.18
808	Do.....	.20	.20	.20	.20	.22	.22	.24	.24	.25	.22	.20	.19	.23	.22	.22	.22	.24	.26	.26	.23	.23	.20	.20	.20
821	Do.....	.20	.20	.20	.20	.22	.22	.22	.22	.22	.20	.20	.18	.20	.20	.20	.22	.23	.25	.25	.25	.25	.20	.20	.20
822	Do.....	.18	.18	.18	.18	.20	.20	.20	.20	.20	.18	.18	.18	.20	.22	.22	.22	.22	.22	.20	.20	.23	.20	.20	.20
823	Do.....	.25	.25	.25	.25	.25	.25	.25	.25	.25	.25	.25	.25	.25	.25	.25	.25	.25	.25	.25	.25	.25	.25	.25	.25
825	Do.....	.25	.25	.25	.25	.25	.25	.25	.25	.25	.25	.25	.25	.25	.25	.25	.25	.25	.25	.25	.25	.25	.25	.25	.25
802	Rib roast, bone in, per pound.....	.18	.20	.20	.20	.20	.20	.19	.18	.20	.20	.20	.20	.20	.20	.20	.21	.21	.20	.20	.20	.18	.20	.18	.20
803	Do.....	.20	.20	.20	.20	.20	.20	.20	.20	.20	.20	.20	.18	.20	.20	.20	.22	.22	.23	.23	.22	.22	.22	.22	.22
805	Do.....	.20	.20	.20	.20	.20	.20	.20	.20	.20	.20	.20	.18	.20	.20	.20	.20	.20	.20	.20	.20	.18	.18	.18	.20
808	Do.....	.20	.20	.18	.18	.20	.20	.20	.20	.20	.20	.20	.18	.20	.20	.20	.22	.22	.22	.22	.18	.18	.18	.18	.20
821	Do.....	.18	.18	.18	.18	.20	.20	.20	.20	.20	.20	.20	.18	.18	.20	.20	.20	.23	.23	.23	.23	.20	.18	.18	.18
822	Do.....	.16	.16	.16	.16	.17	.18	.18	.16	.16	.15	.15	.15	.17	.18	.18	.18	.18	.18	.17	.20	.20	.20	.20	.20
823	Do.....	.22	.22	.22	.22	.22	.22	.22	.22	.22	.22	.22	.22	.20	.20	.20	.20	.20	.20	.22	.22	.20	.20	.20	.20
825	Do.....	.22	.22	.22	.22	.22	.22	.22	.22	.22	.22	.22	.22	.20	.20	.20	.20	.20	.20	.22	.22	.20	.20	.20	.20
802	Chuck roast, per pound.....	.15	.15	.15	.14	.14	.15	.15	.14	.15	.15	.15	.15	.15	.14	.15	.15	.16	.17	.16	.15	.16	.14	.15	.16
803	Do.....	.15	.15	.15	.14	.14	.15	.15	.14	.15	.15	.15	.15	.15	.14	.15	.15	.18	.18	.17	.15	.15	.15	.15	.15
805	Do.....	.12½	.12½	.12½	.12½	.12½	.12½	.12½	.12½	.12½	.12½	.12½	.12½	.12½	.12½	.12½	.14	.14	.15	.15	.15	.13	.12½	.12½	.12½
808	Do.....	.15	.15	.14	.14	.14	.14	.15	.15	.15	.15	.15	.14	.15	.15	.15	.16	.17	.17	.17	.15	.15	.15	.15	.15
821	Do.....	.15	.15	.15	.15	.15	.15	.15	.15	.15	.15	.15	.13	.15	.15	.15	.15	.18	.18	.18	.18	.15	.15	.15	.15
822	Do.....	.12	.12	.12	.12½	.13	.13½	.12½	.12½	.13	.13	.14	.14	.15	.15	.15	.16	.16	.15	.15	.15	.15	.15	.15	.15
823	Do.....	.20	.20	.20	.20	.20	.20	.20	.20	.20	.20	.20	.20	.18	.18	.18	.18	.18	.18	.20	.20	.18	.18	.18	.18
825	Do.....	.20	.20	.20	.20	.20	.20	.20	.20	.20	.20	.20	.20	.18	.18	.18	.18	.18	.18	.20	.20	.15	.15	.14	.15
802	Plate boiling beef, per pound.....	.12	.12½	.12½	.10	.11	.10	.10	.12	.12	.11	.10	.12½	.12	.12	.12½	.12	.12½	.12	.10	.10	.12	.10	.11	.12
803	Do.....	.12	.12½	.12½	.10	.11	.10	.10	.12	.12	.11	.10	.12½	.12	.12	.12½	.12	.12½	.12	.10	.10	.12	.10	.11	.12
805	Do.....	.10	.11	.10	.10	.10	.10	.10	.10	.10	.10	.10	.10	.10	.10	.11	.10	.10	.10	.10	.10	.10	.10	.10	.12½
808	Do.....	.12	.12	.11	.10	.11	.11	.11	.12	.12	.12	.12	.11	.11	.11	.11	.11	.11	.11	.11	.10	.10	.10	.10	.12
821	Do.....	.15	.15	.15	.15	.15	.15	.15	.15	.15	.15	.15	.13	.15	.15	.15	.15	.15	.15	.15	.15	.15	.15	.15	.15
822	Do.....	.11	.11	.12	.10	.10	.10	.10	.10	.10	.10	.10	.10	.10	.10	.12	.12	.12	.12	.12	.12	.12	.12	.12	.12
823	Do.....	.12½	.12½	.12½	.12½	.12½	.12½	.12½	.12½	.12½	.12	.12½	.12½	.12½	.12½	.12½	.12½	.12½	.12½	.12½	.12½	.12½	.12½	.12½	.12½
825	Do.....	.12	.12	.12	.12	.12	.12	.12	.12	.12	.12	.12	.12	.12	.12	.12	.12	.12	.12	.12	.12	.12	.12	.12	.12

802	Pork chops, loin, per pound.....	.16	.17	.18	.17	.20	.22	.22	.20	.24	.20	.18	.15	.18	.20	.22	.20	.22	.24	.23	.25	.26	.24	.23	.20
803	Do.....	.14	.15	.15	.20	.20	.20	.20	.20	.23	.18	.15	.14	.15	.18	.22	.22	.22	.22	.23	.25	.27	.23	.20	.15
805	Do.....	.17	.17	.17	.20	.22	.20	.22	.20	.23	.23	.20	.18	.18	.20	.22	.23	.23	.23	.24	.25	.25	.25	.22	.20
808	Do.....	.15	.14½	.15	.17	.21	.19	.19½	.20	.20	.19	.17	.14	.13½	.16	.20	.23	.23	.21	.23	.26	.27	.26	.20	.20
821	Do.....	.15	.18	.18	.20	.23	.22	.23	.23	.25	.22	.18	.15	.20	.20	.23	.22	.23	.25	.25	.27	.28	.23	.22	.20
822	Do.....	.14	.14	.15	.18	.20	.20	.20	.24	.25	.20	.17	.15	.17	.20	.23	.24	.25	.25	.25					
823	Do.....	.18	.15	.16	.19	.19	.19	.20	.20	.23	.22	.18	.15	.17	.20	.20	.22	.23	.24	.24	.25	.24	.22	.22	.20
825	Do.....																			.26	.28	.23	.20	.22	
802	Bacon, smoked, sliced, per pound.....	.25	.25	.25	.25	.28	.28	.28	.28	.30	.28	.25	.25	.28	.28	.30	.28	.30	.32	.32	.35	.40	.35	.35	.33
803	Do.....	.23	.23	.23	.23	.25	.25	.25	.25	.25	.25	.25	.22	.23	.23	.25	.25	.25	.25	.28	.28	.30	.30	.28	
805	Do.....	.23	.25	.25	.25	.25	.25	.25	.25	.25	.25	.25	.23	.23	.23	.25	.25	.25	.25	.27	.28	.28	.27	.26	
821	Do.....	.25	.23	.23	.23	.23	.23	.23	.23	.25	.25	.25	.25	.25	.25	.25	.25	.25	.25	.28	.28	.28	.28	.28	
822	Do.....	.20	.20	.22	.25	.25	.25	.25	.25	.25	.23	.22	.20	.22	.23	.25	.25	.25	.25	.28					
823	Do.....	.23	.23	.23	.25	.25	.25	.25	.25	.25	.25	.25	.25	.25	.25	.25	.25	.25	.25	.25	.25	.25	.25	.25	
824	Do.....			.20	.20	.22	.22	.25	.25	.25	.25	.25	.25	.25	.25	.25	.25	.25	.25	.28	.28	.28	.28	.28	
825	Do.....																			.30	.30	.30	.30	.30	
802	Ham, smoked, sliced, per pound.....	.25	.25			.25	.26	.25	.24	.25	.25	.25	.25	.28	.28	.30	.28	.28	.30	.31	.35	.36	.35	.35	.32
803	Do.....	.23	.23	.22	.25	.25	.25	.25	.25	.25	.25	.25	.23	.28	.28	.28	.30	.32	.32	.33	.33	.33	.33	.30	
821	Do.....	.28	.28	.28	.28	.28	.28	.28	.28	.30	.30	.30	.30	.30	.30	.30	.30	.30	.30	.35	.35	.35	.35	.35	
822	Do.....	.23	.23	.25	.25	.27	.27	.27	.27	.27	.25	.25	.25	.26	.27	.28	.28	.28	.28	.28					
823	Do.....	.28	.28	.28	.28	.28	.28	.28	.28	.28	.28	.28	.28	.28	.28	.28	.28	.28	.28	.28	.28	.28	.28	.28	
824	Do.....			.25	.27	.28	.28	.30	.30	.30				.30	.30	.30	.35	.35	.32	.35					
825	Do.....																			.30	.30	.30	.30	.30	
802	Lard, pure, tub, per pound.....		.15		.15	.15		.14	.12½	.13	.15	.15	.13	.15	.15	.16	.16	.17	.18	.18	.18	.19	.18	.20	.20
803	Do.....	.12	.12½	.11	.11	.11	.11	.11	.09	.09½	.11	.10½	.10½	.11½	.11½	.12	.12½	.14	.15	.16	.15	.16	.17	.19	.20
804	Do.....	.12½	.12½	.12½	.12½	.12½	.12½	.12	.11	.11	.12	.12	.12½	.12½	.12½		.14	.16	.16	.17	.18	.18	.18	.20	
808	Do.....	.12½	.12½	.12½	.12½	.12½	.12½	.12	.11	.11	.11	.12	.12	.12	.12		.13	.14	.16	.16	.16	.17	.17	.20	
815	Do.....	.15	.15	.15	.15	.15	.15	.14	.13	.13	.13	.13	.13	.15	.15	.17	.17	.18	.18	.19	.19	.19	.20	.23	
819	Do.....	.13	.13		.12	.12	.12	.12	.11	.11	.11	.12	.12	.12	.12½	.13	.14	.15	.15	.17	.17	.18	.18	.20	
821	Do.....	.13	.13	.13	.13	.13	.13	.11	.11	.11	.12	.12		.12	.12	.13	.14	.15	.15	.16	.16	.18	.18	.20	
822	Do.....	.12½	.12½	.12½	.12½	.12½	.12½	.12	.10	.10	.12	.11	.10½	.12½	.12½	.14	.14	.14	.16						
823	Do.....	.15	.15	.15	.15	.15	.15	.13	.13	.13	.13	.13	.13	.13	.13	.13	.13	.16	.17	.18	.18	.19	.20	.20	
825	Do.....																			.16	.18	.18	.20	.20	
802	Leg of lamb, yearling, per pound.....	.18	.18	.17	.20	.20		.20	.20	.20	.20	.18	.18	.18	.18	.20	.22	.22	.23	.23	.24	.20	.21	.20	.19
803	Do.....	.16	.17	.16	.22		.23	.23	.20	.18	.18	.18	.18	.20	.22	.22	.22	.23	.25	.22	.22	.22	.21	.21	.20
805	Do.....	.15	.15	.15	.17	.17	.17	.15	.15	.15	.15	.15	.15	.17	.18	.18	.20	.20	.20	.20	.20	.20	.20	.20	.20
822	Do.....	.15	.15	.15	.18	.18	.20	.20	.18	.18	.17	.17	.17	.18	.20	.22	.22								
823	Do.....	.20	.20	.25	.25	.25	.25	.25	.25	.25	.25	.25	.23	.23	.23	.25	.25	.23	.23	.23	.29	.23	.23	.23	
824	Do.....			.18	.18	.18	.22	.20	.18	.18		.18	.20	.20	.23	.22	.22	.22			.23	.20	.23	.23	
802	Hens, year or more old, dressed, drawn, per pound.....	.20	.23	.22	.20	.20	.20	.22	.22	.20	.20	.20	.19	.20	.20	.20	.22	.24	.23	.22	.21		.25	.23	.20
803	Do.....	.20	.20	.20	.20	.23	.21	.22	.22	.22	.22	.20	.20	.25	.26	.26	.24	.25	.26	.25	.25	.25	.26	.25	.25
815	Do.....	.23	.23	.25	.25	.25	.25	.25	.25	.25	.25	.25	.25	.28	.28	.28	.30	.25	.25	.25	.25	.28	.28	.25	.25
821	Do.....	.22	.22½	.25	.25	.25	.22½	.22½	.22½	.22½	.22½	.20	.25	.25	.25	.25	.25	.25	.25	.25	.25	.25	.25	.25	.25
823	Do.....	.23	.25	.25	.26	.26	.26	.22	.22	.22	.22	.25	.25	.25	.27	.27	.28	.29	.29	.29	.29	.29	.25	.25	.25
824	Do.....			.20	.22	.22	.20	.22	.22	.20		.20	.20	.23	.25	.25	.25	.25	.25		.28	.25	.25	.25	.25

TABLE A.—RETAIL PRICES OF THE PRINCIPAL ARTICLES OF FOOD ON THE 15TH OF EACH MONTH, JANUARY TO DECEMBER, 1915, AND JANUARY TO DECEMBER, 1916, BY CITIES AND BY FIRMS—Continued.

CINCINNATI, OHIO—Continued.

Firm number.	Commodity.	1915												1916											
		Jan. 15.	Feb. 15.	Mar. 15.	Apr. 15.	May 15.	June 15.	July 15.	Aug. 15.	Sept. 15.	Oct. 15.	Nov. 15.	Dec. 15.	Jan. 15.	Feb. 15.	Mar. 15.	Apr. 15.	May 15.	June 15.	July 15.	Aug. 15.	Sept. 15.	Oct. 15.	Nov. 15.	Dec. 15.
804	Salmon, per can:																								
	Columbia River, Republic, 15½ ounces.....	\$ 0.20	\$ 0.20	\$ 0.20	\$ 0.20	\$ 0.20	\$ 0.20	\$ 0.20	\$ 0.20	\$ 0.20	\$ 0.20	\$ 0.20	\$ 0.20	\$ 0.20	\$ 0.20	\$ 0.20	\$ 0.20	\$ 0.20	\$ 0.20	\$ 0.20	\$ 0.20	\$ 0.20	\$ 0.22	\$.19	
808	Red Alaska, Argo, 16 ounces.....	.17	.17	.17	.17	.17	.17	.17	.17	.17	.17	.17	.17	.17	.17	.17	.17	.17	.17	.17	.17	.18	.18	.19	
815	Do.....	.18	.18	.18	.18	.18	.18	.18	.18	.18	.18	.18	.18	.18	.18	.18	.18	.18	.18	.18	.18	.18	.20	.20	
819	Do.....	.17	.17	.17	.17	.17	.17	.17	.17	.17	.17	.17	.17	.17	.17	.17	.17	.17	.17	.17	.17	.17	.18	.18	
821	Red Alaska, Walrus, 16 ounces.....	.15	.15	.15	.15	.15	.15	.15	.15	.15	.15	.15	.15	.15	.15	.15	.15	.15	.15	.15	.15	.15	.17	.17	
823	Red Sunbeam, 15 ounces.....	.20	.20	.20	.20	.20	.20	.20	.20	.20	.20	.20	.20	.20	.20	.20	.20	.20	.20	.20	.20	.20	.22	.22	
824	Red Alaska, Argo, 16 ounces.....			.15	.15	.15	.15	.18	.18	.18	.18	.18	.18	.18	.18	.18	.18	.18	.18	.18		.18	.20	.20	
804	Eggs, strictly fresh, near-by, per dozen.....	.42	.28	.22	.22	.19	.20	.20	.22	.30	.32	.39	.38	.33	.28	.25	.23	.24	.25	.28	.32	.35	.38	.46	
806	Do.....	.45	.30	.22	.24	.24	.24	.24	.24	.30	.32	.40	.38	.40	.28	.25	.25	.25	.28	.28	.30	.38	.38	.46	
808	Do.....		.28	.20	.22	.20	.19	.23	.21	.30	.33	.36	.35	.37	.28	.25	.25	.25	.26	.28	.31	.36	.38	.46	
815	Do.....	.45	.35	.20	.23	.23	.22	.23	.25	.31	.33	.40	.40	.40	.30	.25	.25	.25	.27	.30	.33	.37	.40	.48	
819	Do.....	.32	.28	.19	.21	.20	.20	.22	.22	.28	.30	.38	.38	.40	.25	.22	.23	.24	.25	.27	.30	.35	.38	.45	
821	Do.....	.40	.28	.20	.23	.22	.22	.23	.25	.30	.32	.40	.38	.38	.25	.22	.23	.24	.25	.27	.30	.35			
823	Do.....	.35	.27	.20	.22	.19	.20	.20	.26	.28	.31	.39	.37	.33	.25	.22	.22	.24	.25	.27	.29	.35	.40	.44	
824	Do.....			.20	.20	.20	.22	.22	.22	.30	.37	.40	.40	.40	.27	.23	.23	.24	.25	.28		.35	.40	.45	
804	Eggs, storage, per dozen.....	.33	.18									.28	.25	.22	.20								.35		
815	Do.....											.33	.30											.40	
819	Do.....	.28										.27	.28	.30									.37	.35	
821	Do.....	.32										.30	.30	.30									.38	.38	
824	Do.....											.30	.32	.32											
804	Butter, per pound:																								
	Tub.....	.42	.39	.37	.40	.34	.35	.35	.33	.32	.36	.38	.41	.39	.40	.44	.45	.38	.38	.36	.38	.41	.43	.44	
806	Print.....	.37	.35	.33	.35	.35	.32	.32	.30	.32	.35	.35	.39	.37	.37	.39	.40	.35	.36	.36	.36	.38	.40	.42	
808	Print or tub.....	.38	.38	.33	.36	.33	.32	.32	.30	.30	.32	.33	.38	.37	.37	.39	.42	.36	.34	.33	.33	.38	.40	.43	
811	Print.....	.37	.37	.35	.35	.35	.33	.33		.30	.35	.35	.39	.37	.37	.39	.41	.37	.36	.36	.36	.38	.40	.42	
821	Do.....	.38	.38	.36	.38	.35	.33	.35	.32	.32	.35	.38	.40	.38	.38	.42	.42	.35	.36	.35	.35	.38	.42	.44	
823	Do.....	.40	.38	.37	.37	.35	.35	.33	.33	.35	.33	.38	.40	.39	.39	.43	.45	.40	.38	.37	.38	.40	.44	.46	
824	Do.....			.35	.35	.35	.35	.33	.33	.34	.35	.35	.42	.39	.39	.42	.42	.37	.37	.37		.40	.40	.42	

RETAIL PRICES, 1907 TO DECEMBER, 1916.

804	Cheese, American, full cream, per pound.....	.22	.22	.23	.23	.23	.23	.22	.22	.22	.22	.22	.22	.22	.22	.22	.23	.24	.24	.24	.24	.25	.28	.28
808	Do.....	.20	.20	.20	.20	.20	.20	.18	.18	.18	.20	.22	.23	.23	.22	.22	.22	.22	.20	.20	.24	.24	.28	.30	
815	Do.....	.23	.25	.25	.23	.25	.25	.25	.23	.25	.25	.25	.27	.28	.28	.28	.28	.28	.28	.28	.30	.30	.35	.35	
819	Do.....	.25	.25	.25	.25	.22	.22	.25	.22	.22	.22	.25	.25	.25	.25	.25	.25	.25	.25	.25	.25	.28	.30	.30	
821	Do.....	.20	.20	.20	.20	.20	.20	.20	.20	.20	.20	.23	.25	.25	.25	.25	.25	.25	.25	.25	.25	.28	.30	.30	
823	Do.....	.25	.25	.25	.25	.25	.25	.25	.25	.25	.25	.25	.25	.25	.25	.25	.25	.25	.25	.25	.25	.30	.30	.30	
824	Do.....20	.22	.20	.20	.20	.20	.20	.23	.23	.23	.25	.25	.25	.25	.25	.25	.2528	.28	.30	.40
806	Milk, fresh, unskimmed, delivered, bottled, pasteurized, per quart.....	.08	.08	.08	.08	.08	.08	.08	.08	.08	.08	.08	.08	.08	.08	.08	.08	.08	.08	.08	.08	.08	.08	.10	
811	Do.....	.08	.08	.08	.08	.08	.08	.08	.08	.08	.08	.08	.08	.08	.08	.08	.08	.08	.08	.08	.08	.08	.08	.10	
813	Do.....	.08	.08	.08	.08	.08	.08	.08	.08	.08	.08	.0808	.08	.08	.08	.08	.08	.08	.08	.08	.08	.10	
Flour, wheat:																									
804	Pillsbury's Best, per $\frac{1}{4}$ -barrel bag.....	1.15	1.15	1.15	1.15	1.10	1.00	1.05	1.05	.90	.90	.90	.90	1.05	1.05	.95	.95	1.00	.95	.95	1.15	1.20	1.35	1.40
808	Special brand, per $\frac{1}{4}$ -barrel bag.....	.98	1.08	1.00	1.05	1.05	.90	.90	1.00	.95	.80	.80	.85	.87	.95	.85	.85	.85	.80	.80	1.00	1.05	1.10	1.25	1.25
815	Gold Medal, per $\frac{1}{4}$ -barrel bag.....	1.10	1.20	1.20	1.20	1.10	1.10	1.10	1.10	1.00	1.00	1.00	1.00	1.00	1.00	1.00	1.00	1.00	1.00	1.20	1.25	1.25	1.50	1.50	1.50
819	Special brand, per $\frac{1}{8}$ -barrel bag.....	.90	1.00	1.00	1.00	1.00	.95	.95	.95	.90	.90	.90	.90	.90	.90	.90	.90	.90	.80	1.0060	.60	.65	.65
821	Special brand, per $\frac{1}{8}$ -barrel bag.....	.90	1.00	1.00	1.00	1.00	.95	.95	.95	.90	.90	.90	.90	.90	.90	.90	.90	.90	.80	1.0060	.65	.70	.65
823	Gold Medal, per $\frac{1}{8}$ -barrel bag.....	.50	.55	.55	.55	.55	.50	.50	.50	.45	.45	.45	.45	.50	.50	.45	.45	.45	.45	.55	.60	.65	.70	.65	
824	Do.....	.50	.60	.55	.55	.55	.55	.58	.58	.52	.52	.52	.52	.52	.52	.52	.52	.52	.52	.52	.65	.65	.75	.75	
824	Aristos, per $\frac{1}{8}$ -barrel bag.....60	.60	.60	.50	.50	.50	.45	.45	.45	.45	.45	.50	.50	.50	.50	.50	.5063	.65	.75	.65
804	Corn meal, per pound.....	.025	.025	.025	.025	.025	.025	.025	.025	.025	.025	.025	.025	.030	.030	.030	.030	.030	.030	.030	.030	.030	.035	
808	Do.....	.025	.025	.025	.025	.025	.025	.025	.025	.025	.025	.025	.025	.025	.025	.025	.025	.025	.025	.025	.025	.025	.033	.033	
815	Do.....	.033	.033	.033	.033	.033	.033	.033	.033	.033	.033	.033	.033	.033	.033	.033	.033	.033	.033	.033	.033	.033	.033	.040	
819	Do.....	.025	.025	.025	.025	.025	.025025	.025	.025	.025	.025	.025	.025	.025	.025	.025	.025	.025040	.040	
821	Do.....	.025	.025	.025	.025	.025	.025	.025	.025	.025	.025	.025	.025	.025	.025	.025	.025	.025	.025	.025	.025	.030	.035	.035	
823	Do.....	.025	.025	.025	.025	.025	.025	.025	.025	.025	.025	.025	.025	.025	.025	.025	.025	.025	.025	.025	.025	.025	.025	.025	
824	Do.....025025	.025	.025	.025	.025	.025	.025	.025	.025	.025	.025	.025	.025	.025033	.033	.040	.042	
Rice:																									
804	Louisiana, fancy, head, per pound.....	.084	.084	.084	.084	.084	.084	.084	.084	.084	.084	.08	.08	.08	.08	.08	.08	.08	.08	.08	.08	.08	.08	.08
808	Do.....	.073	.073	.073	.073	.073	.073	.073	.073	.073	.073	.073	.073	.073	.073	.073	.073	.073	.073	.073	.073	.073	.073	.073
815	Head, per pound.....	.10	.10	.10	.10	.10	.10	.10	.10	.10	.10	.10	.10	.10	.10	.10	.10	.10	.10	.10	.10	.10	.10	.10
819	Fancy head, per pound.....	.08	.08	.08	.08	.08	.08	.08	.08	.08	.08	.08	.08	.08	.08	.08	.073	.073	.073	.073	.073	.073	.073	.073
821	Louisiana, fancy, head, per pound.....	.10	.10	.10	.10	.10	.10	.10	.10	.10	.10	.10	.10	.10	.10	.10	.10	.10	.10	.10	.10	.10	.10	.10
823	Hotel Astor, per pound package.....	.10	.10	.10	.10	.10	.10	.10	.10	.10	.10	.10	.10	.10	.10	.10	.10	.10	.10	.10	.10	.10	.10	.10
824	Louisiana, fancy, head.....10	.10	.10	.10	.10	.10	.10	.10	.08	.08	.10	.10	.10	.10	.10	.10	.1010	.10	.10	.10
Potatoes, Irish:																									
804	Per peck.....	.20	.20	.20	.20	.16	.30	.17	.15	.17	.25	.23	.25	.30	.35	.35	.35	.40	.60	.40	.35	.50	.48	.50
808	Do.....	.16	.16	.15	.17	.13	.30	.15	.15	.15	.20	.20	.24	.28	.32	.32	.32	.32	.56	.30	.35	.35	.40	.50	.50
815	Do.....	.20	.20	.20	.20	.20	.35	.30	.20	.20	.20	.25	.30	.35	.35	.35	.35	.35	.60	.35	.35	.35	.45	.55	.55
819	Per pound.....	.013	.013	.013	.013	.013	.013	.013	.01	.013	.013	.013	.02	.023	.023	.023	.023	.023	.023	.023	.023	.023	.03	.04	.04
821	Per peck.....	.20	.20	.20	.20	.35	.20	.15	.15	.25	.20	.25	.35	.35	.35	.35	.35	.60	.60	.30	.40	.40	.40	.50	.50
823	Do.....	.18	.18	.18	.18	.20	.20	.15	.18	.18	.25	.20	.25	.35	.30	.35	.35	.35	.40	.30	.35	.40	.45	.55	.50
824	Do.....18	.20	.20	.20	.15	.15	.15	.24	.20	.2535	.30	.30	.35	.35	.2540	.45	.60	.60

TABLE A.—RETAIL PRICES OF THE PRINCIPAL ARTICLES OF FOOD ON THE 15TH OF EACH MONTH, JANUARY TO DECEMBER, 1915, AND JANUARY TO DECEMBER, 1916, BY CITIES AND BY FIRMS—Continued.

CINCINNATI, OHIO—Concluded.

Firm number.	Commodity.	1915												1916											
		Jan. 15.	Feb. 15.	Mar. 15.	Apr. 15.	May 15.	June 15.	July 15.	Aug. 15.	Sept. 15.	Oct. 15.	Nov. 15.	Dec. 15.	Jan. 15.	Feb. 15.	Mar. 15.	Apr. 15.	May 15.	June 15.	July 15.	Aug. 15.	Sept. 15.	Oct. 15.	Nov. 15.	Dec. 15.
	Onions:	\$	\$	\$	\$	\$	\$	\$	\$	\$	\$	\$	\$	\$	\$	\$	\$	\$	\$	\$	\$	\$	\$	\$	\$
808	Per pound.....	0.02	0.02	0.01	0.03	0.03	0.01	0.01	0.01	0.01	0.02	0.02	0.02	0.03 $\frac{1}{2}$	0.03 $\frac{1}{2}$	0.03 $\frac{1}{2}$	0.03 $\frac{1}{2}$	0.03 $\frac{1}{2}$	0.04 $\frac{1}{2}$	0.03 $\frac{1}{2}$	0.029	0.03	0.04	0.04	0.05
815	Per quart.....	.05	.05	.07	.07	.08	.07	.05	.05	.05	.05	.05	.05	.05	.10	.10	.10	.10	.10	.10	.08	.10	.10	.10	.10
819	Per pound.....	.01 $\frac{1}{2}$.01 $\frac{1}{2}$.01 $\frac{1}{2}$.01 $\frac{1}{2}$.05	.04	.02 $\frac{1}{2}$.01 $\frac{1}{2}$.01 $\frac{1}{2}$.02 $\frac{1}{2}$.02 $\frac{1}{2}$.02 $\frac{1}{2}$.03 $\frac{1}{2}$.03 $\frac{1}{2}$.03 $\frac{1}{2}$.03 $\frac{1}{2}$.02 $\frac{1}{2}$.05	.03 $\frac{1}{2}$.03 $\frac{1}{2}$.03 $\frac{1}{2}$.05	.05	.05
821	Per quart.....	.05	.05	.05	.05	.08	.08	.05	.03	.04	.05	.05	.05	.07	.08	.08	.05	.05	.08	.05	.05	.07	.08	.08	.08
823	Do.....	.05	.05	.04	.07	.07	.07	.05	.05	.05	.05	.0813	.13	.13	.13	.15	.15	.13	.13	.13	.07	.07	.09
824	Per $\frac{1}{2}$ peck.....13	.13	.13	.13	.15	.15	.13	.13	.13
824	Do.....08	.10	.10	.10	.07	.05	.07	.10	.10	.10	.10	.13	.10	.12	.15	.10	.101604	.05
824	Per pound.....10	.13	.10	.12	.15	.10	.1004	.05	.06
804	Beans, small, white, navy (pea), hand picked, per pound.....	.07	.07	.07	.07	.07	.07	.07	.07	.06	.08	.08	.08	.08	.08	.08	.08	.08	.08	.12	.12	.12	.12	.12
808	Do.....	.06	.07	.07	.07	.07	.07	.06 $\frac{1}{2}$.06 $\frac{1}{2}$.06 $\frac{1}{2}$.07	.07 $\frac{1}{2}$.08	.09	.09	.08	.08	.08 $\frac{1}{2}$.09	.12	.12	.12	.12	.13	.14
815	Do.....	.07	.07	.07	.07	.07 $\frac{1}{2}$.07 $\frac{1}{2}$.07 $\frac{1}{2}$.07 $\frac{1}{2}$.08	.08	.08	.10	.10	.10	.10	.10	.10	.10	.13	.13	.13	.13	.16	.16
819	Do.....	.06	.06	.06	.06	.06	.06	.06	.06	.06 $\frac{1}{2}$.07	.08	.08	.08	.08	.09	.09	.09	.09	.12	.12	.12	.12	.12	.12
821	Do.....	.06	.07	.07	.07	.07	.07	.07	.07	.07	.08	.08	.08	.08	.08	.08	.08	.08	.09	.10	.10	.10	.12	.15	.15
823	Do.....07	.07	.07	.07	.07	.07	.07	.07	.07	.08	.09	.09	.09	.09	.09	.09	.09	.10	.12	.12	.12	.12	.15
824	Do.....06 $\frac{1}{2}$.06 $\frac{1}{2}$.06 $\frac{1}{2}$.06 $\frac{1}{2}$.07	.06 $\frac{1}{2}$.06 $\frac{1}{2}$.06 $\frac{1}{2}$.06 $\frac{1}{2}$.08	.08	.08	.09	.09	.09	.09	.1312	.12 $\frac{1}{2}$.12 $\frac{1}{2}$.15
804	Prunes, California, per pound:																								
804	30-40.....	.17	.17	.15	.15	.1518	.18	.15	.15	.15	.15	.15	.15	.15	.15	.15	.15	.15	.15	.17	.17
808	50-60.....12	.12
815	80-90.....	.08	.08	.10	.10	.10	.10	.10	.1010	.07 $\frac{1}{2}$.07 $\frac{1}{2}$.07 $\frac{1}{2}$.07 $\frac{1}{2}$.07 $\frac{1}{2}$.08 $\frac{1}{2}$.08 $\frac{1}{2}$.08 $\frac{1}{2}$10
815	50-60.....	.13	.15	.13	.1315	.15	.15	.15	.15	.15	.15	.15	.15	.15	.15	.15	.15	.15	.15	.15	.15	.15
819	40-50.....12	.12	.12
819	50-60.....	.10	.10	.10	.10	.1010	.10	.10	.10	.10	.10	.10	.10
821	40-50.....	.15	.15	.15	.15	.15	.15	.15	.15	.15	.15	.15	.15	.13	.13	.13	.13	.1315	.15	.15	.15
823	50-60.....	.13	.13	.13	.13	.10	.10	.10	.10	.10	.12	.12	.10	.12	.12	.13	.13	.13	.1313	.12	.13	.12
824	40-50.....12	.12	.10	.1010	.10	.10	.1015
824	60-70.....101012
	Raisins, seeded, per package:																								
804	Fancy, 15 ounces.....	.12	.12	.12	.12	.12	.12	.12	.12	.12	.12	.12	.12	.12	.12	.12	.12	.12	.12	.12	.12	.12 $\frac{1}{2}$.12 $\frac{1}{2}$.12 $\frac{1}{2}$
808	Fancy, 16 ounces.....	.12	.12	.12	.12	.12	.12	.12	.12	.12	.12	.12	.12	.12	.12	.12	.12	.12	.12	.12	.12	.12	.12	.14	.14
815	Choice, 11 ounces.....	.10	.10	.10	.10	.10	.10	.10	.10	.10	.10	.10	.10	.10	.10	.10	.10	.10	.10	.10	.10	.10	.13	.13	.13

TABLE A.—RETAIL PRICES OF THE PRINCIPAL ARTICLES OF FOOD ON THE 15TH OF EACH MONTH, JANUARY TO DECEMBER, 1915, AND JANUARY TO DECEMBER, 1916, BY CITIES AND BY FIRMS—Continued.

CLEVELAND, OHIO—Continued.

Firm number.	Commodity.	1915												1916											
		Jan. 15.	Feb. 15.	Mar. 15.	Apr. 15.	May 15.	June 15.	July 15.	Aug. 15.	Sept. 15.	Oct. 15.	Nov. 15.	Dec. 15.	Jan. 15.	Feb. 15.	Mar. 15.	Apr. 15.	May 15.	June 15.	July 15.	Aug. 15.	Sept. 15.	Oct. 15.	Nov. 15.	Dec. 15.
906	Rib roast, bone in, per pound.....	\$.20	\$.20	\$.20	\$.20	\$.20	\$.20	\$.20	\$.20	\$.20	\$.20	\$.20	\$.20	\$.20	\$.20	\$.22	\$.22	\$.22	\$.22	\$.22	\$.22	\$.22	\$.20	\$.20	\$.20
911	Do.....	.20	.20	.20	.20	.20	.20	.20	.20	.20	.18	.18	.18	.18	.18	.18	.18	.20	.22	.22	.22	.20	.20	.20	.20
915	Do.....	.18	.18	.20	.20	.18	.20	.18	.18	.18	.18	.18	.18	.20	.20	.20	.20	.20	.20	.20	.20	.20	.20	.20	.20
919	Do.....	.22	.22	.22	.20	.22	.22	.22	.22	.22	.22	.22	.20	.22	.22	.22	.22	.23	.23	.23	.23	.23	.23	.23	.23
920	Do.....	.18	.18	.18	.18	.20	.20	.18	.18	.18	.18	.18	.18	.18	.18	.18	.20	.20	.20	.20	.20	.18	.18	.18	.18
925	Do.....	.18	.18	.17	.17	.18	.18	.18	.19	.19	.18	.18	.18	.18	.18	.20	.20	.20	.20	.20	.22	.18	.18	.18	.18
906	Chuck roast, per pound.....	.16	.16	.16	.16	.16	.16	.17	.17	.17	.16	.16	.16	.16	.16	.16	.17	.18	.18	.17	.17	.17	.16	.16	.17
911	Do.....	.16	.16	.16	.16	.16	.15	.15	.15	.15	.14	.14	.14	.14	.14	.15	.15	.15	.18	.18	.16	.18	.18	.18	.16
915	Do.....	.16	.16	.16	.15	.15	.16	.16	.16	.16	.16	.16	.16	.16	.16	.16	.16	.16	.18	.18	.18	.16	.16	.16	.16
919	Do.....	.18	.18	.18	.18	.20	.20	.20	.20	.20	.18	.18	.18	.18	.18	.18	.20	.22	.23	.23	.23	.23	.22	.20	.20
920	Do.....	.18	.16	.16	.16	.18	.18	.18	.18	.18	.16	.16	.16	.17	.17	.18	.18	.19	.19	.18	.19	.17	.17	.17	.17
925	Do.....	.17	.17	.17	.17	.17	.18	.18	.18	.18	.17	.17	.16	.16	.16	.18	.18	.20	.20	.20	.20	.18	.17	.17	.17
906	Plate boiling beef, per pound.....	.13	.13	.12	.12	.12 ¹	.12	.13	.12 ¹	.12 ¹	.12	.12	.12	.12	.12	.12	.12 ¹	.13	.14	.13	.13	.13	.12 ¹	.12 ¹	.12 ¹
911	Do.....	.12	.13	.13	.12	.10	.10	.11	.11	.10	.11	.11	.11	.11	.11	.11	.12	.12	.14	.12	.12	.12	.12	.12	.12
915	Do.....	.12	.12	.11	.10	.10	.10	.10	.10	.10	.10	.12	.11	.11	.11	.12	.12	.11	.12	.12	.12	.12	.12	.12	.12
919	Do.....	.12	.12	.12	.10	.12	.12	.12	.12	.12	.12	.12	.12	.12	.12	.12	.12	.12	.12	.12 ¹	.12 ¹	.12	.12	.12	.12
920	Do.....	.12 ¹	.12 ¹	.12 ¹	.12 ¹	.12 ¹	.12 ¹	.12 ¹	.12 ¹	.12 ¹	.12 ¹	.12 ¹	.12 ¹	.12 ¹	.12 ¹	.12 ¹	.12 ¹	.12 ¹	.12 ¹	.12 ¹	.12 ¹	.12 ¹	.12 ¹	.12 ¹	.12 ¹
925	Do.....	.12	.12	.14	.14	.14	.12	.12	.12	.12	.12	.12	.10	.12	.12	.10	.10	.12	.12	.12	.14	.12	.12	.12	.12
906	Pork chops, loin, per pound.....	.18	.18	.18	.22	.24	.22	.26	.26	.28	.26	.20	.18	.20	.22	.26	.25	.26	.25	.28	.28	.28	.25	.24	.24
911	Do.....	.17	.16	.17	.20	.20	.22	.22	.22	.20	.22	.20	.15	.19	.19	.24	.22	.23	.23	.24	.25	.27	.25	.22	.20
915	Do.....	.16	.17	.17	.22	.22	.20	.23	.23	.26	.25	.20	.16	.19	.20	.23	.23	.22	.24	.24	.27	.28	.25	.22	.22
919	Do.....	.16	.16	.17	.19	.19	.20	.25	.24	.25	.24	.20	.15	.18	.20	.23	.23	.24	.24	.24	.27	.30	.25	.22	.22
920	Do.....	.16	.16	.16	.20	.20	.22	.22	.25	.25	.25	.18	.16	.18	.20	.23	.23	.23	.24	.24	.27	.28	.25	.22	.22
925	Do.....	.16	.16	.20	.20	.22	.22	.24	.25	.27	.25	.20	.15	.20	.20	.24	.24	.24	.24	.25	.27	.27	.25	.22	.22
906	Bacon, smoked, sliced, per pound....	.26	.26	.24	.24	.24	.24	.26	.26	.26	.26	.26	.26	.26	.26	.26	.26	.26	.26	.28	.28	.28	.28	.28	.28
911	Do.....	.25	.25	.25	.25	.25	.22	.22	.22	.21	.21	.21	.21	.21	.21	.23	.23	.24	.24	.24	.24	.25	.28	.25	.25
914	Do.....	.26	.26	.24	.24	.24	.25	.26	.26	.26	.26	.26	.26	.24	.24	.24	.26	.26	.26	.26	.26	.26	.28	.26	.26
915	Do.....	.33	.32	.32	.33	.32	.33	.33	.33	.33	.33	.33	.33	.33	.33	.33	.33	.33	.33	.33	.33	.37	.35	.35	.35
919	Do.....	.28	.30	.28	.28	.28	.33	.30	.30	.30	.30	.30	.32	.32	.32	.32	.32	.32	.32	.32	.32	.34	.34	.33	.33
920	Do.....	.25	.25	.25	.25	.25	.25	.28	.28	.28	.28	.25	.25	.25	.25	.28	.28	.28	.28	.28	.30	.30	.30	.30	.30
925	Do.....	.32	.32	.30	.30	.30	.32	.32	.32	.32	.32	.32	.32	.32	.32	.32	.32	.32	.32	.32	.32	.32	.32	.32	.32

¹ Delivers no purchases.

TABLE A.—RETAIL PRICES OF THE PRINCIPAL ARTICLES OF FOOD ON THE 15TH OF EACH MONTH, JANUARY TO DECEMBER, 1915, AND JANUARY TO DECEMBER, 1916, BY CITIES AND BY FIRMS—Continued.

CLEVELAND, OHIO—Continued.

Firm number.	Commodity.	1915												1916											
		Jan. 15.	Feb. 15.	Mar. 15.	Apr. 15.	May 15.	June 15.	July 15.	Aug. 15.	Sept. 15.	Oct. 15.	Nov. 15.	Dec. 15.	Jan. 15.	Feb. 15.	Mar. 15.	Apr. 15.	May 15.	June 15.	July 15.	Aug. 15.	Sept. 15.	Oct. 15.	Nov. 15.	Dec. 15.
	Butter, creamery, per pound:	\$	\$	\$	\$	\$	\$	\$	\$	\$	\$	\$	\$	\$	\$	\$	\$	\$	\$	\$	\$	\$	\$	\$	\$
901	Tub.....	0.38	0.38	0.38	0.36	0.34	0.34	0.34	0.32	0.32	0.32	0.34	0.38	0.38	0.38	0.40	0.42	0.38	0.36	0.36	0.40	0.42	0.44	0.46	0.46
915	Print.....	.40	.40	.37	.37	.35	.36	.36	.34	.34	.37	.39	.43	.40	.42	.46	.43	.38	.38	.37	.38	.42	.44	.46	.47
918	Do.....	.42	.41	.38	.40	.36	.37	.37	.35	.35	.37	.40	.43	.41	.42	.46	.46	.38	.39	.38	.39	.43	.46	.48	.49
919	Do.....	.40	.41	.38	.39	.38	.37	.35	.34	.35	.38	.40	.43	.42	.41	.45	.46	.38	.39	.37	.39	.40	.44	.46	.48
925	Do.....	.42	.40	.38	.40			.36	.36	.36	.38	.40	.44	.44		.44	.46	.40	.40	.40	.42	.45	.45	.48	.50
926	Tub.....	.37	.37	.34	.36	.32	.33	.33	.32	.32	.34	.36	.40	.37	.36	.40	.39	.35	.35	.33	.36		.41	.43	.46
927	Print.....	.36	.36	.35	.36	.35	.33	.32	.32	.33	.33	.37	.39	.39	.37	.42	.39	.37	.35						
901	Cheese, American, full cream, per pound.....	.24	.24	.24	.24	.24	.24	.24	.20	.20	.20	.24	.24	.24	.24	.24	.24	.24	.24	.24	.24	.28	.28	.30	.30
914	Do.....	.22	.22	.23	.22	.22	.22	.20	.20	.20	.20	.20	.20	.22	.23	.23	.23	.23	.23	.22	.23	.24	.28	.28	.30
918	Do.....	.22	.22	.24	.24	.24	.24	.24	.24	.24	.24	.24	.24	.24	.25	.26	.26	.25	.24	.24	.24	.25	.28	.28	.33
919	Do.....	.23	.25	.25	.25	.25	.25	.24	.22	.22	.22	.22	.23	.23	.25	.25	.25	.25	.25	.25	.25	.27	.29	.30	.32
925	Do.....	.25	.25	.25	.25	.25	.25	.25	.25	.25	.25	.25	.25	.25	.28	.28	.28	.28	.28	.28	.28	.28	.30	.30	.30
926	Do.....	.23	.23	.23	.23	.23	.24	.24	.23	.21	.21	.21	.21	.21	.23	.25	.24	.24	.23	.23	.24	.25	.27	.28	.30
927	Do.....	.24	.24	.24	.24	.24	.24	.22	.21	.21	.21	.22	.24	.24	.24	.24	.24	.24	.24						
910	Milk, fresh, unskimmed, delivered, bottled, pasteurized, per quart.....	.08	.08	.08	.08	.08	.08	.08	.08	.08	.08	.08	.08	.08	.08	.08	.08	.08	.08	.08	.08	.08	.09	.09	.09
913	Do.....	.08	.08	.08	.08	.08	.08	.08	.08	.08	.08	.08	.08	.08	.08	.08	.08	.08	.08	.08	.08	.08	.09	.09	.09
924	Do.....	.08	.07	.07	.07	.07	.07	.07	.07	.07	.07	.08	.08	.08	.08	.08	.08	.08	.08	.08	.08	.08	.09	.09	.09
928	Do.....	.08	.08	.08	.08	.08	.08	.08	.08	.08	.08	.08	.08	.08	.08	.08	.08	.08	.08	.08	.08	.08	.09	.09	.09
901	Flour, wheat:																								
	Gold Medal, per $\frac{1}{2}$ -barrel bag.....	1.00	1.10	1.10	1.18	1.18	1.00	1.00	1.00	.95	.95	.95	.95	1.00	1.00	.95	.95	.95	.95	1.15	1.25	1.25	1.50	1.40	1.40
914	Special brand, per $\frac{1}{2}$ -barrel bag.....	.92	.95	.88	.97	1.00	.85	.82	.79	.70	.72	.79	.82	.88	.91	.82	.85	.75	.75	.94	1.04	1.07	1.25	1.19	1.19
918	Do.....	1.00	1.15	1.13	1.13	1.15	1.10	1.05	1.05		.95	.95	.95	1.00	1.05	1.00	.95	.95	.93	.93	1.00	1.20	1.25	1.45	1.43
919	Theota, per $\frac{1}{2}$ -barrel bag.....	2.15	2.40	2.30	2.30	2.50	2.20		2.25	2.00	1.95	2.00	2.00	2.10	2.25	2.10	2.00	2.00	1.90	1.90	2.40	2.60	2.80	3.00	2.88
925	Gold Medal, per $\frac{1}{2}$ -barrel bag.....	1.10	1.20	1.20	1.20	1.20	1.10	1.10	1.10	1.10	.90	1.00	1.10	1.10	1.15	1.00	1.05	1.05	1.00	1.15	1.30	1.50	1.50	1.50	1.50
926	Special brand, per $\frac{1}{2}$ -barrel bag.....	2.00	2.35	2.25	2.25	2.35	2.25	2.10	2.25	2.00	1.90	1.95	1.95	1.95	1.95	1.80	1.80	1.80	1.80	2.00	2.30	2.40	2.60	2.75	2.75
927	Theota, per $\frac{1}{2}$ -barrel bag.....													1.03	1.03	1.03	1.03	1.03	.98						
	Gold Medal, per $\frac{1}{2}$ -barrel bag.....	1.04	1.19	1.12	1.13	1.06	1.05	1.05	1.00	.98	.98	.98	.98												

¹ Delivers no purchases.

GENERAL TABLES—TABLE A.

113

Digitized for FRASER
<http://fraser.stlouisfed.org/>
 Federal Reserve Bank of St. Louis

TABLE A.—RETAIL PRICES OF THE PRINCIPAL ARTICLES OF FOOD ON THE 15TH OF EACH MONTH, JANUARY TO DECEMBER, 1915, AND JANUARY TO DECEMBER, 1916, BY CITIES AND BY FIRMS—Continued.

COLUMBUS, OHIO—Continued.

Firm number.	Commodity.	1915												1916											
		Jan. 15.	Feb. 15.	Mar. 15.	Apr. 15.	May 15.	June 15.	July 15.	Aug. 15.	Sept. 15.	Oct. 15.	Nov. 15.	Dec. 15.	Jan. 15.	Feb. 15.	Mar. 15.	Apr. 15.	May 15.	June 15.	July 15.	Aug. 15.	Sept. 15.	Oct. 15.	Nov. 15.	Dec. 15.
	Bacon, smoked, per pound:																		\$	\$	\$	\$	\$	\$	\$
4706	Piece.....																		0.20	0.23	0.23				
4707	Sliced.....																		.30	.30	.32	0.32	0.30	0.30	0.30
4708	Do.....																		.25	.27	.27	.27	.27	.27	.27
4709	Do.....																		.23	.25	.25	.27	.28	.27	.28
4710	Do.....																						.35	.35	.35
4712	Do.....																		.24	.24	.25	.27	.27	.25	.25
	Ham, smoked, per pound:																								
4706	Whole.....																		.19	.21	.23				
4707	Sliced.....																		.33	.35	.35	.36	.35	.35	.35
4708	Do.....																		.32	.32	.32	.32	.32	.32	.32
4709	Do.....																		.32	.34	.34	.34	.32	.32	.32
4710	Do.....																		.32	.34	.34	.35	.35	.35	.35
4712	Do.....																		.30	.30	.30	.30	.30	.30	.30
4706	Lard, pure, tub, per pound																		.15	.16	.16				
4707	Do.....																		.17	.18	.19	.18	.20		.22
4708	Do.....																		.17		.17	.18	.19	.22	.22
4709	Do.....																		.16	.18	.18	.18	.20	.22	
4710	Do.....																		.17	.17	.18	.18	.20	.22	.22
4712	Do.....																		.17	.17	.18	.18	.20	.22	.22
4706	Leg of lamb, yearling, per pound																		.25						
4707	Do.....																		.22	.22	.22	.22	.24	.24	.25
	Hens, year or more old, per pound:																								
4706	Dressed, not drawn																		.24	.25	.22				
4707	Do.....																		.20	.20	.24	.24	.22	.22	.25
4708	Live.....																							.18	.20
4709	Dressed, not drawn																		.23	.23	.23	.22	.23	.23	.23
4710	Do.....																		.20	.19	.20	.22	.22	.22	.22
4712	Do.....																		.23	.25	.25	.24	.24	.24	.24

Digitized for FRASER
<http://fraser.stlouisfed.org/>
 Federal Reserve Bank of St. Louis

TABLE A.—RETAIL PRICES OF THE PRINCIPAL ARTICLES OF FOOD ON THE 15TH OF EACH MONTH, JANUARY TO DECEMBER, 1915, AND JANUARY TO DECEMBER, 1916, BY CITIES AND BY FIRMS—Continued.

COLUMBUS, OHIO—Concluded.

Firm number.	Commodity.	1915												1916											
		Jan. 15.	Feb. 15.	Mar. 15.	Apr. 15.	May 15.	June 15.	July 15.	Aug. 15.	Sept. 15.	Oct. 15.	Nov. 15.	Dec. 15.	Jan. 15.	Feb. 15.	Mar. 15.	Apr. 15.	May 15.	June 15.	July 15.	Aug. 15.	Sept. 15.	Oct. 15.	Nov. 15.	Dec. 15.
4706	Corn meal, per pound.....																		\$ 0.033	\$ 0.033	\$ 0.033				
4707	Do.....																		.029	.029	.034	0.037	0.034	0.037	0.034
4708	Do.....																		.025	.025	.025	.025	.033	.033	.033
4709	Do.....																		.025	.025	.025	.030	.030	.033	.030
4710	Do.....																		.029	.029	.029	.034	.034	.034	.034
4712	Do.....																		.025	.025	.025	.025	.033	.033	.033
4706	Rice:																		.07½	.07½	.07½				
4707	Carolina, head, per pound.....																		.10	.10	.10	.10	.10	.10	.10
4708	Hotel Astor, per pound package.....																		.10	.10	.10	.10	.10	.10	.10
4709	Carolina, head, per pound.....																		.10	.10	.10	.10	.10	.10	.10
4709	Number One, per pound package.....																		.10	.10	.10	.10	.10	.10	.10
4710	Dominic, per pound package.....																		.10	.10	.10	.10	.10	.10	.10
4712	Carolina, head, per pound.....																		.10	.10	.10	.10	.10	.10	.10
4706	Potatoes, Irish, per peck.....																		.50	.30	.35				
4707	Do.....																		.45	.40	.40	.50	.50	.60	.65
4708	Do.....																		.40	.30	.35	.40	.50	.55	.60
4709	Do.....																		.40	.35	.35	.45	.45	.55	.60
4710	Do.....																		.45	.35	.35	.45	.50	.60	.55
4712	Do.....																		.60	.35	.35		.55	.55	.55
4706	Onions, yellow:																		.07	.07	.05				
4707	Per pound.....																		.06				.05	.05	
4708	Do.....																		.05	.05	.05	.05	.05	.05	.06
4709	Per quart.....																		.08	.05	.05	.05	.07	.08	.08
4710	Per ½ peck.....																		.18	.15	.15	.15	.18	.18	.20
4712	Per pound.....																		.05	.05	.05	.04	.05	.05	.05
4706	Beans, small, white, navy (pea), hand																		.09	.12	.12				
4707	picked, per pound.....																		.10	.12	.12	.12	.12	.15	.15
4708	Do.....																		.10	.12	.12	.14	.14	.14	.14
4709	Do.....																		.10	.12	.10	.12		.15	.15
4710	Do.....																		.12	.12	.12	.13	.15	.15	.15
4712	Do.....																		.09	.12½	.12½	.12½		.15	.14

Digitized for FRASER
<http://fraser.stlouisfed.org/>
 Federal Reserve Bank of St. Louis

TABLE A.—RETAIL PRICES OF THE PRINCIPAL ARTICLES OF FOOD ON THE 15TH OF EACH MONTH, JANUARY TO DECEMBER, 1915, AND JANUARY TO DECEMBER, 1916, BY CITIES AND BY FIRMS—Continued.

DALLAS, TEX.

Firm number.	Commodity.	1915												1916											
		Jan. 15.	Feb. 15.	Mar. 15.	Apr. 15.	May 15.	June 15.	July 15.	Aug. 15.	Sept. 15.	Oct. 15.	Nov. 15.	Dec. 15.	Jan. 15.	Feb. 15.	Mar. 15.	Apr. 15.	May 15.	June 15.	July 15.	Aug. 15.	Sept. 15.	Oct. 15.	Nov. 15.	Dec. 15.
1002	Sirloin steak, per pound.....	\$.20	\$.20	\$.22½	\$.20	\$.22½	\$.22½	\$.23	\$.23	\$.25	\$.25	\$.25	\$.25	\$.25	\$.25	\$.25	\$.25	\$.25	\$.25	\$.25	\$.25	\$.25	\$.25	\$.25	\$.25
1004	Do.....	.20	.20	.20	.20	.20	.20	.20	.20	.20	.20	.20	.20	.20	.20	.20	.25	.25	.22	.22	.20	.20	.22½	.22½	.20
1016	Do.....	.25	.25	.25	.25	.25	.25	.25	.25	.25	.25	.25	.25	.25	.25	.25	.30	.30	.30	.30	.30	.25	.25	.25	.25
1023	Do.....	.22	.22	.2525	.25	.25	.25	.25	.25	.25	.25	.25	.25	.25	.25	.25	.25	.25	.25	.25	.25	.25	.25
1033	Do.....	.15	.15	.15	.17	.17½	.17½	.20	.20	.20	.20	.20	.20	.20	.20	.20	.22	.22½	.22½	.20	.20	.20	.20	.20	.20
1034	Do.....	.25	.22½	.22½	.22½	.22½	.25	.28	.28	.28	.28	.28	.28	.28	.28	.28	.28	.28	.28	.28	.28	.28	.28	.28	.28
1036	Do.....	.25	.25	.22½	.25	.25	.25	.25	.2525	.25	.25	.25	.25	.25	.25	.25	.25	.25	.25	.25	.25	.25	.25
1037	Do.....25	.25	.25	.30	.30	.25	.25	.25	.25	.25	.25	.25
1002	Round steak, per pound.....	.20	.20	.20	.20	.22½	.23	.23	.23	.25	.25	.25	.25	.25	.25	.25	.25	.25	.25	.25	.25	.25	.25	.25	.25
1004	Do.....	.20	.17½	.17½	.20	.20	.20	.20	.20	.20	.20	.20	.20	.20	.20	.20	.22½	.22½	.20	.20	.20	.20	.20	.20	.20
1016	Do.....	.25	.25	.25	.25	.25	.25	.25	.25	.25	.25	.25	.25	.25	.25	.25	.25	.25	.25	.25	.25	.25	.25	.25	.25
1023	Do.....	.20	.20	.2020	.22	.22	.20	.20	.20	.20	.20	.20	.20	.20	.22	.22	.22	.22	.22	.22	.22	.22	.22
1033	Do.....	.17½	.17½	.17½	.17½	.17½	.17½	.17½	.17½	.17½	.17½	.17½	.17½	.17½	.17½	.17½	.17½	.20	.20	.20	.20	.20	.20	.20	.20
1034	Do.....	.22	.25	.25	.22½	.22½	.25	.28	.28	.28	.28	.25	.28	.25	.25	.25	.28	.28	.28	.25	.25	.25	.25	.25	.25
1036	Do.....	.25	.25	.22½	.25	.25	.25	.25	.25	.25	.25	.25	.22½	.25	.25	.25	.25	.25	.25	.25
1037	Do.....20	.20	.20	.25	.25	.23	.23	.23	.23	.23	.23	.23
1002	Rib roast, bone in, per pound.....	.20	.20	.20	.18	.22	.22	.22	.22	.22	.25	.23	.23	.22	.22	.25	.25	.25	.25	.25	.25	.25	.25	.25	.25
1004	Do.....	.20	.20	.20	.20	.20	.20	.20	.20	.20	.20	.20	.20	.20	.20	.20	.20	.20	.20	.20	.20	.20	.20	.20	.20
1016	Do.....	.20	.20	.17½	.17½	.20	.20	.20	.20	.20	.20	.20	.20	.20	.20	.20	.20	.22	.22	.22	.22	.20	.20	.20	.20
1023	Do.....	.20	.20	.2020	.20	.20	.20	.20	.20	.20	.20	.20	.20	.20	.20	.20	.20	.20	.20	.20	.20	.20	.20
1033	Do.....	.20	.20	.17½	.17½	.17½	.17½	.17½	.17½	.17½	.17½	.17½	.17½	.20	.20	.20	.20	.20	.20	.20	.20	.20	.20	.20	.20
1034	Do.....	.20	.20	.20	.20	.22	.22	.22	.22	.22	.22	.22	.22	.22	.22	.22	.22	.22	.22	.22	.22	.22	.22	.22	.22
1036	Do.....	.17	.17	.17	.17½	.18	.18	.18	.17½	.18	.17½	.18	.17½	.17½	.17½	.18	.18	.18	.18	.18	.18
1037	Do.....20	.17½	.17½	.22	.22	.20	.20	.20	.20	.20	.20	.20
1002	Chuck roast, per pound.....	.15	.15	.17½	.17½	.18	.18	.17	.18	.20	.18	.18	.18	.18	.18	.19	.20	.20	.20	.18	.18	.18	.20	.20	.20
1004	Do.....	.15	.15	.15	.15	.15	.15	.15	.15	.15	.15	.15	.15	.15	.15	.15	.15	.15	.15	.15	.15	.15	.15	.15	.15
1016	Do.....	.20	.20	.17½	.17½	.20	.20	.20	.20	.20	.20	.20	.20	.20	.20	.20	.20	.20	.20	.20	.20	.20	.20	.20	.20
1023	Do.....	.18	.18	.1818	.18	.18	.18	.18	.18	.18	.18	.18	.18	.18	.18	.18	.18	.18	.18	.18	.18	.18	.18
1033	Do.....	.12½	.12½	.12½	.12½	.12½	.12½	.12½	.12½	.12½	.12½	.12½	.12½	.12½	.12½	.12½	.15	.15	.15	.15	.15	.15	.15	.15	.15
1034	Do.....	.17	.18	.17½	.18	.17½	.18	.20	.20	.20	.20	.20	.20	.20	.20	.20	.20	.20	.20	.20	.20	.20	.20	.20	.20
1036	Do.....	.17	.17	.15	.17½	.17½	.17½	.18	.17½	.20	.18	.17½	.18	.17	.17	.18	.18	.18	.18	.18
1037	Do.....20	.17½	.17½	.22	.22	.20	.20	.20	.20	.20	.20	.20

RETAIL PRICES, 1907 TO DECEMBER, 1916.

1002	Plate boiling beef, per pound.....	.12 $\frac{1}{2}$.12 $\frac{1}{2}$.15	.12 $\frac{1}{2}$.15	.15	.15	.15	.15	.15	.15	.15	.15	.15	.15	.15	.15	.15	.15	.15	.15	.15	.15	.15	.15	.15
1004	Do.....	.12 $\frac{1}{2}$.12 $\frac{1}{2}$.12 $\frac{1}{2}$.12 $\frac{1}{2}$.12 $\frac{1}{2}$.12 $\frac{1}{2}$.12 $\frac{1}{2}$.12 $\frac{1}{2}$.12 $\frac{1}{2}$.12 $\frac{1}{2}$.12 $\frac{1}{2}$.12 $\frac{1}{2}$.12 $\frac{1}{2}$.12 $\frac{1}{2}$.15	.15	.12 $\frac{1}{2}$.12 $\frac{1}{2}$.12 $\frac{1}{2}$.12 $\frac{1}{2}$.12 $\frac{1}{2}$.12 $\frac{1}{2}$.12 $\frac{1}{2}$.12 $\frac{1}{2}$.12 $\frac{1}{2}$	
1016	Do.....	.15	.15	.12 $\frac{1}{2}$.12 $\frac{1}{2}$.15	.15	.15	.15	.15	.15	.15	.15	.15	.15	.15	.17	.17	.17	.17	.15	.15	.15	.15	.15	.15	.15
1023	Do.....	.15	.15	.15	.15	.15	.15	.15	.15	.15	.15	.15	.15	.15	.15	.15	.15	.15	.15	.15	.15	.15	.15	.15	.15	.15	.15
1033	Do.....	.12 $\frac{1}{2}$.12 $\frac{1}{2}$.12 $\frac{1}{2}$.12 $\frac{1}{2}$.12 $\frac{1}{2}$.12 $\frac{1}{2}$.12 $\frac{1}{2}$.12 $\frac{1}{2}$.12 $\frac{1}{2}$.12 $\frac{1}{2}$.12 $\frac{1}{2}$.12 $\frac{1}{2}$.12 $\frac{1}{2}$.12 $\frac{1}{2}$.12 $\frac{1}{2}$.12 $\frac{1}{2}$.12 $\frac{1}{2}$.12 $\frac{1}{2}$.12 $\frac{1}{2}$.12 $\frac{1}{2}$.12 $\frac{1}{2}$.12 $\frac{1}{2}$.12 $\frac{1}{2}$.12 $\frac{1}{2}$.12 $\frac{1}{2}$	
1034	Do.....	.15	.15	.15	.15	.15	.15	.15	.15	.15	.15	.15	.15	.15	.15	.15	.15	.15	.15	.15	.15	.15	.15	.15	.15	.15	.15
1036	Do.....	.15	.15	.15	.15	.15	.15	.15	.15	.15	.15	.15	.15	.15	.15	.15	.15	.15	.15	.15	.15	.15	.15	.15	.15	.15	.15
1037	Do.....	.15	.15	.15	.15	.15	.15	.15	.15	.15	.15	.15	.15	.15	.15	.15	.15	.15	.15	.15	.15	.15	.15	.15	.15	.15	.15
1002	Pork chops, loin, per pound.....	.17 $\frac{1}{2}$.17 $\frac{1}{2}$.17 $\frac{1}{2}$.17	.25	.20	.20	.23	.23	.25	.25	.20	.20	.20	.22	.25	.25	.22	.25	.25	.25	.25	.25	.25	.25	.25
1004	Do.....	.20	.20	.20	.22 $\frac{1}{2}$.22 $\frac{1}{2}$.20	.22 $\frac{1}{2}$.22 $\frac{1}{2}$.22 $\frac{1}{2}$.22 $\frac{1}{2}$.22 $\frac{1}{2}$.20	.20	.20	.20	.20	.22 $\frac{1}{2}$.25	.25	.22 $\frac{1}{2}$.22 $\frac{1}{2}$.20	.25	.25	.25	.22 $\frac{1}{2}$
1016	Do.....	.20	.20	.17 $\frac{1}{2}$.20	.20	.20	.20	.20	.20	.25	.22	.20	.20	.20	.20	.20	.22	.20	.20	.20	.20	.20	.22	.25	.25	.25
1023	Do.....	.20	.20	.20	.22	.22	.22	.22	.20	.20	.25	.22	.20	.20	.20	.22	.23	.22	.22	.22	.22	.22	.25	.25	.25	.25	.25
1033	Do.....	.17 $\frac{1}{2}$.15	.15	.17 $\frac{1}{2}$.17 $\frac{1}{2}$.17 $\frac{1}{2}$.17 $\frac{1}{2}$.20	.22 $\frac{1}{2}$.20	.17 $\frac{1}{2}$.17 $\frac{1}{2}$.17 $\frac{1}{2}$.20	.20	.20	.20	.20	.20	.20	.22 $\frac{1}{2}$.22 $\frac{1}{2}$.22 $\frac{1}{2}$.22 $\frac{1}{2}$.22 $\frac{1}{2}$.20
1034	Do.....	.20	.20	.20	.20	.20	.22	.22	.22	.22	.25	.22	.22	.20	.20	.20	.22	.22	.22	.22	.22	.25	.25	.25	.25	.25	.23
1036	Do.....	.20	.20	.17 $\frac{1}{2}$.20	.20	.20	.22	.22	.23	.25	.22	.20	.20	.20	.20	.22	.22	.22	.22	.22	.22	.22	.22	.22	.22	.22
1037	Do.....	.20	.20	.17 $\frac{1}{2}$.20	.20	.20	.22	.22	.23	.25	.22	.20	.20	.20	.20	.22	.22	.22	.22	.22	.22	.22	.22	.22	.22	.22
1002	Bacon, smoked, per pound:																										
1004	Sliced.....	.40	.40	.40	.40	.40	.40	.40	.40	.40	.40	.40	.40	.40	.40	.40	.40	.40	.40	.40	.40	.40	.40	.40	.40	.40	.40
1005	Do.....	.35	.35	.35	.35	.35	.35	.40	.40	.40	.40	.40	.35	.35	.35	.40	.40	.40	.40	.40	.40	.40	.40	.40	.40	.40	.40
1016	Do.....	.35	.35	.35	.35	.35	.35	.35	.35	.35	.40	.40	.40	.40	.40	.40	.40	.40	.40	.40	.40	.40	.40	.40	.40	.40	.40
1033	Do.....	.30	.30	.30	.30	.30	.30	.30	.30	.30	.32 $\frac{1}{2}$.32 $\frac{1}{2}$.32 $\frac{1}{2}$.30	.30	.35	.35	.35	.35	.35	.35	.35	.35	.35	.35	.35	.35
1034	Do.....	.30	.30	.30	.30	.30	.30	.30	.30	.30	.35	.35	.35	.40	.40	.40	.40	.40	.40	.40	.40	.40	.40	.40	.40	.40	.40
1036	Do.....	.30	.30	.30	.30	.30	.30	.30	.30	.30	.35	.35	.35	.40	.40	.40	.40	.40	.40	.40	.40	.40	.40	.40	.40	.40	.40
1037	Piece.....	.20	.20	.20	.20	.20	.20	.20	.20	.20	.20	.20	.20	.20	.20	.20	.20	.20	.20	.20	.20	.20	.20	.20	.20	.20	.20
1039	Do.....	.19	.19	.19	.19	.19	.19	.19	.19	.19	.19	.19	.19	.19	.19	.19	.19	.19	.19	.19	.19	.19	.19	.19	.19	.19	.19
1002	Ham, smoked, per pound:																										
1004	Sliced.....	.35	.35	.35	.35	.35	.35	.35	.35	.35	.35	.35	.35	.35	.35	.35	.35	.40	.40	.40	.40	.40	.40	.40	.40	.40	.40
1005	Do.....	.30	.30	.30	.30	.30	.30	.30	.30	.30	.30	.30	.30	.30	.30	.30	.30	.30	.30	.30	.30	.30	.30	.35	.35	.35	.35
1016	Whole.....	.20	.20	.20	.18	.18	.19	.20	.21	.20	.22	.23	.23	.22	.22	.22	.22	.22	.22	.22	.22	.22	.22	.24	.24	.24	.24
1033	Sliced.....	.30	.30	.30	.30	.30	.30	.30	.30	.30	.32 $\frac{1}{2}$.32 $\frac{1}{2}$.32 $\frac{1}{2}$.30	.35	.35	.35	.35	.35	.35	.35	.35	.35	.35	.40	.40	.40
1034	Do.....	.30	.30	.30	.30	.30	.30	.30	.35	.35	.35	.35	.35	.35	.35	.35	.35	.35	.35	.35	.35	.35	.40	.40	.40	.40	.40
1036	Do.....	.30	.30	.30	.30	.30	.30	.30	.30	.30	.30	.30	.30	.30	.30	.30	.30	.30	.30	.30	.30	.30	.30	.30	.30	.30	.30
1037	Do.....	.30	.30	.30	.30	.30	.30	.30	.30	.30	.30	.30	.30	.30	.30	.30	.30	.30	.30	.30	.30	.30	.30	.30	.30	.30	.30
1039	Whole.....	.18	.18	.18	.18	.18	.18	.18	.18	.18	.18	.18	.18	.18	.18	.18	.18	.18	.18	.18	.18	.18	.18	.18	.18	.18	.18
1002	Lard, pure, tub, per pound.....	.17	.17	.15	.15	.17 $\frac{1}{2}$.17	.17	.17	.17	.17	.17	.16	.17	.17	.17	.17	.17	.17	.17	.17	.17	.17	.17	.17	.17	.17
1005	Do.....	.15	.15	.15	.15	.15	.15	.15	.15	.15	.15	.15	.15	.15	.15	.15	.15	.15	.15	.15	.15	.15	.15	.15	.15	.15	.15
1034	Do.....	.17 $\frac{1}{2}$.17 $\frac{1}{2}$.17 $\frac{1}{2}$.17 $\frac{1}{2}$.17 $\frac{1}{2}$.17 $\frac{1}{2}$.17 $\frac{1}{2}$.17 $\frac{1}{2}$.17 $\frac{1}{2}$.17 $\frac{1}{2}$.17 $\frac{1}{2}$.17 $\frac{1}{2}$.17 $\frac{1}{2}$.17 $\frac{1}{2}$.17 $\frac{1}{2}$.17 $\frac{1}{2}$.17 $\frac{1}{2}$.17 $\frac{1}{2}$.17 $\frac{1}{2}$.17 $\frac{1}{2}$.17 $\frac{1}{2}$.17 $\frac{1}{2}$.17 $\frac{1}{2}$.17 $\frac{1}{2}$.17 $\frac{1}{2}$	
1002	Leg of lamb, yearling, per pound.....	.18	.18	.15	.15	.15	.15	.20	.20	.20	.20	.25	.25	.25	.25	.25	.25	.25	.25	.25	.25	.25	.25	.25	.25	.25	.25
1004	Do.....	.20	.20	.20	.20	.20	.20	.20	.20	.20	.20	.20	.20	.20	.20	.20	.20	.20	.20	.20	.20	.20	.20	.20	.20	.20	.20
1016	Do.....	.25	.25	.25	.25	.25	.25	.25	.25	.25	.25	.25	.25	.25	.25	.25	.25	.25	.25	.25	.25	.25	.25	.25	.25	.25	.25
1033	Do.....	.17 $\frac{1}{2}$.17 $\frac{1}{2}$.17 $\frac{1}{2}$.17 $\frac{1}{2}$.20	.20	.20	.20	.20	.20	.20	.20	.20	.20	.20	.20	.20	.20	.20	.20	.20	.20	.20	.20	.20	.20
1037	Do.....	.25	.25	.25	.25	.25	.25	.25	.25	.25	.25	.25	.25	.25	.25	.25	.25	.25	.25	.25	.25	.25	.25	.25	.25	.25	.25

TABLE A.—RETAIL PRICES OF THE PRINCIPAL ARTICLES OF FOOD ON THE 15TH OF EACH MONTH, JANUARY TO DECEMBER, 1915, AND JANUARY TO DECEMBER, 1916, BY CITIES AND BY FIRMS—Continued.

DALLAS, TEX.—Continued.

Firm number.	Commodity.	1915												1916											
		Jan. 15.	Feb. 15.	Mar. 15.	Apr. 15.	May 15.	June 15.	July 15.	Aug. 15.	Sept. 15.	Oct. 15.	Nov. 15.	Dec. 15.	Jan. 15.	Feb. 15.	Mar. 15.	Apr. 15.	May 15.	June 15.	July 15.	Aug. 15.	Sept. 15.	Oct. 15.	Nov. 15.	Dec. 15.
	Hens, year or more old, per pound:																								
1002	Dressed, not drawn	\$.20	\$.20	\$.20	\$.20	\$.20	\$.20	\$.20	\$.20	\$.20	\$.20	\$.20	\$.20	\$.20	\$.20	\$.22	\$.22	\$.22	\$.22	\$.22	\$.22	\$.22	\$.20	\$.20	\$.20
1004	Do.	.20	.20	.20	.20	.20	.20	.20	.20	.20	.20	.17 $\frac{1}{2}$.17 $\frac{1}{2}$.17 $\frac{1}{2}$.17 $\frac{1}{2}$.22 $\frac{1}{2}$.22 $\frac{1}{2}$.22 $\frac{1}{2}$.22 $\frac{1}{2}$.22 $\frac{1}{2}$.22 $\frac{1}{2}$.22	.22	.25	.25
1016	Do.	.20	.20	.20	.20	.20	.20	.20	.20	.20	.20	.20	.20	.20	.20	.22	.22	.22	.22	.22	.22	.22	.22	.25	.25
1034	Dressed, drawn	.20	.20	.20	.20	.20	.20	.20	.20	.20	.20	.20	.20	.20	.20	.22 $\frac{1}{2}$.22 $\frac{1}{2}$.22 $\frac{1}{2}$.22 $\frac{1}{2}$.22 $\frac{1}{2}$.22 $\frac{1}{2}$.22	.22	.25	.25
1037	Live													.17	.15	.15	.17	.17	.18	.18	.18	.18	.18	.18	.18
	Salmon, per 16-ounce can:																								
1002	Red Alaska, Argo.	.20	.20	.20	.20	.20	.20	.20	.20	.20	.20	.20	.20	.20	.20	.20	.20	.20	.20	.20	.20	.20	.20	.25	.25
1005	Do.	.20	.20	.20	.20	.20	.20	.20	.20	.20	.20	.20	.20	.20	.20	.20	.20	.20	.20	.20	.20	.20	.20	.20	.20
1021	Sockeye, Signal.	.25	.25	.25	.25	.25	.25	.25	.25	.25	.25	.25	.25	.25	.25	.25	.25	.25	.25	.25	.25	.20	.20	.20	.20
1034	Red Alaska, Argo.	.20	.20	.20	.20	.20	.20	.20	.20	.20	.20	.20	.20	.20	.20	.20	.20	.20	.20	.20	.20	.20	.20	.20	.20
1037	Do.													.20	.20	.20	.20	.20	.20	.20	.20	.25	.25	.25	
1038	Do.												.17 $\frac{1}{2}$.20	.20	.20	.20	.20	.20	.20					
1039	Do.											.19	.19	.19	.19	.19	.19	.19	.19	.19	.19	.19	.21	.21	
	Eggs, strictly fresh, near-by, per dozen	.45	.30	.20		.25		.25		.30	.30	.35	.40			.25		.25	.25	.25	.30	.25		.50	.55
1005	Do.	.40	.30	.20	.20	.20	.20	.20	.25	.28	.32	.40	.40	.35	.35	.20	.23	.25	.25	.30	.32	.35	.42	.50	
1021	Do.	.35	.25	.20										.20	.25	.25	.25	.25	.25						
1034	Do.	.40	.25	.20	.20	.20	.20	.20	.25	.25	.30	.40	.40	.35	.25	.20	.25	.23	.25	.25	.30	.35	.38	.50	.50
1037	Do.													.40	.25	.20	.25	.25	.25	.30	.30	.35	.40	.40	
	Eggs, storage, per dozen	.35											.30	.25	.30										
1002	Do.											.30		.20											
1021	Do.											.24	.27	.27									.36	.42	
1039	Do.																								
	Butter, creamery, print, per pound	.40	.40	.35	.35	.35	.35	.35	.35	.35	.35	.35	.40	.40	.40	.40	.40	.40	.40	.40	.40	.40	.40	.45	.45
1005	Do.	.40	.40	.40	.40	.38	.38	.38	.38	.38	.38	.40	.40	.40	.40	.40	.43	.41	.40	.40	.40	.42	.45	.45	.50
1021	Do.	.35	.35	.35	.35	.35	.35	.35	.35	.35	.35	.35	.35		.35	.35	.40	.35	.35	.35					
1034	Do.	.35	.35	.35	.35	.30	.30	.35	.35	.35	.35	.35	.40	.40	.40	.40	.40	.35	.35	.35	.40	.40	.45	.45	
1037	Do.	.35												.40	.40	.40	.40	.35	.35	.35	.40	.40	.40	.45	
1038	Do.											.35	.35	.35	.35	.35									
1039	Do.											.31	.34	.34	.34		.35	.33	.31	.31	.30	.33	.37	.38	.41

TABLE A.—RETAIL PRICES OF THE PRINCIPAL ARTICLES OF FOOD ON THE 15TH OF EACH MONTH, JANUARY TO DECEMBER, 1915, AND JANUARY TO DECEMBER, 1916, BY CITIES AND BY FIRMS—Continued.

DALLAS, TEX.—Concluded.

Firm number.	Commodity.	1915												1916											
		Jan. 15.	Feb. 15.	Mar. 15.	Apr. 15.	May 15.	June 15.	July 15.	Aug. 15.	Sept. 15.	Oct. 15.	Nov. 15.	Dec. 15.	Jan. 15.	Feb. 15.	Mar. 15.	Apr. 15.	May 15.	June 15.	July 15.	Aug. 15.	Sept. 15.	Oct. 15.	Nov. 15.	Dec. 15.
1002	Onions, yellow, per pound.....	\$.05	\$.05	\$.04	\$.05	\$.05	\$.05	\$.05	\$.03	\$.05	\$.05	\$.05	\$.05	\$.05	\$.05	\$.06	\$.05	\$.05	\$.07	\$.08	\$.05	\$.05	\$.05	\$.06	\$.06
1005	Do.....	.04	.04	.04	.04	.04	.04	.04	.04	.04	.04	.04	.04	.05	.05	.05	.05	.05	.05	.05	.05	.05	.05	.06	
1021	Do.....	.04	.05	.05	.04	.04	.04	.04	.04	.04	.04	.04	.04	.05	.05	.05	.05	.05	.05	.05	.05	.05	.05	.06	
1034	Do.....	.04	.04	.05	.05	.05	.05	.05	.05	.04	.04	.04	.04	.05	.05	.05	.05	.08	.08	.08	.08	.05	.07	.06	
1037	Do.....													.04	.04	.05	.06	.06	.04	.10	.05	.04	.05	.05	
1038	Do.....												.04	.04	.04	.04	.05	.05	.04	.05	.04	.04	.05	.05	
1039	Do.....												.03	.03	.04	.05	.04	.04	.05	.05	.04	.04	.05	.05	
1002	Beans, small, white, navy (pea), hand picked, per pound.....	.10	.10	.10	.10	.10	.10	.10	.10	.10	.10	.10	.10	.10	.10	.10	.10	.10	.15	.15	.15	.15	.15	.15	
1005	Do.....	.08½	.08½	.08½	.08½	.08½	.08½	.08½	.08½	.08½	.08½	.08½	.08½	.08½	.08½	.08½	.08½	.08½	.12½	.12½	.12½	.12½	.12½	.12½	
1021	Do.....	.07½	.07½	.08½	.08½	.08½	.08½	.08½	.08½	.08½	.08½	.08½	.08½	.08½	.08½	.08½	.10	.10	.10	.12½	.12½	.12½	.12	.12	
1034	Do.....	.08½	.08½	.08½	.08½	.08½	.08½	.08½	.08½	.08½	.08½	.08½	.08½	.08½	.08½	.10	.10	.10	.10	.12½	.12½	.12½	.12	.12	
1037	Do.....													.10	.10	.10	.10	.10	.10	.10	.10	.10	.10		
1038	Do.....											.08	.08	.09	.09	.09	.09	.09	.11	.11	.11	.12	.13		
1039	Do.....											.07	.08	.08	.08		.08	.09	.09	.11	.11	.12	.13		
1002	Prunes, California, per pound:																								
	50-60.....	.20	.20	.20	.20	.20				.20	.20	.20	.20	.20	.20	.20	.15	.15	.15	.15	.15	.20	.20	.20	
1005	50-60.....													.13	.13	.13	.13	.13	.13	.13	.13	.13	.13		
	40-50.....	.12½	.12½	.12½	.15	.15	.14	.14	.14	.13	.13	.13	.13	.13	.13	.13	.13	.13	.15	.15					
1021	30-40.....	.15	.15	.15	.12½	.12½	.12½	.12½	.12½	.12½	.12½	.15	.15		.15	.15	.15	.15	.15	.15		.15	.15		
1034	40-50.....	.15	.15	.15	.15	.15	.15	.15	.15					.15	.15	.15	.15	.15	.15	.15		.15	.15		
1037	40-50.....													.15	.15	.15		.15				.15	.15		
1038	50-60.....											.12	.12	.12½	.12½	.12½	.12½	.12½							
1039	40-50.....											.12	.12	.12	.12		.12½	.12½		.12	.12	.12	.12		
1002	Raisins, seeded, per package:																								
	Choice, 16 ounces.....	.15	.15	.15	.15	.15	.15		.15	.15	.15	.15	.15	.15	.15	.15	.15	.15	.15	.15	.15	.15	.15	.15	
1005	15 ounces.....	.13	.13	.13	.13	.13	.13	.13		.13	.13	.13	.13	.13	.13	.13	.13	.13	.13	.13	.13	.13	.13	.13	
1021	Choice, 11 ounces.....	.10	.10	.10	.10	.10	.10	.10	.10	.10	.10		.10	.10	.10	.10	.10	.10	.10	.10					
1034	Choice, 15 ounces.....	.15	.15	.15	.15		.15	.15	.15	.15	.15	.15	.15	.15	.15	.15	.15	.15	.15			.15	.15		
1037	Do.....													.15	.15	.15	.15	.15	.15	.15	.15	.15	.15		
1038	12 ounces.....											.10	.10	.10	.10	.10	.10								
1039	Choice, 15 ounces.....											.12	.13	.13	.13		.13	.13	.13	.13	.13	.13	.13		

1002	Sugar, granulated, per pound.....	.071	.071	.067	.077	.077	.077	.077	.077	.071	.071	.071	.077	.077	.077	.083	.100	.091	.100	.100	.083	.083	.095	.091
1005	Do.....	.063	.067	.067	.071	.071	.071	.071	.071	.067	.063	.063	.067	.067	.067	.077	.083	.091	.091	.091	.077	.083	.091	.083
1021	Do.....	.063	.063	.063	.067	.071	.071	.071	.063	.063	.063	.063	.067	.071	.071	.083	.083	.083	.091	.091	.077	.083	.091	.083
1034	Do.....	.063	.067	.067	.067	.067	.067	.071	.071	.071	.067	.067	.067	.071	.077	.077	.091	.091	.091	.091	.077	.083	.091	.091
1037	Do.....												.071	.071	.071	.083	.083	.091	.100	.100	.100	.083	.091	.083
1038	Do.....												.063	.067	.071	.083	.083							
1039	Do.....										.060	.060	.060	.070		.080	.080	.080	.083	.080	.075	.075	.080	.083
Coffee:																								
1002	Gold Band, per pound.....	.40	.40	.40	.40	.40	.40	.40	.40	.40	.40	.40	.40	.40	.40	.40	.40	.40	.40	.40	.40	.40	.40	.40
1005	Choice selection, per pound pack- age.....	.35	.35	.35	.35	.35	.35	.35	.35	.35	.35	.35	.35	.35	.35	.35	.35	.35	.35	.35	.35	.35	.35	.35
1021	Rio, per pound.....	.25	.25	.25	.25	.25	.25	.25	.25	.25	.25	.25	.25	.25	.25	.25	.25	.25	.25	.25	.25	.25	.25	.25
1034	Seal, Chase & Sanborn, per pound package.....	.45	.45	.45	.45	.45	.45	.45	.45	.45	.45	.45	.45	.45	.45	.45	.45	.45	.45	.45	.45	.45	.45	.45
1038	Arbuckle, per pound package.....										.25	.25	.25	.25	.25	.25	.25	.25	.25	.25	.25	.25	.25	.25
1039	Blend, Santos.....										.24	.24	.24	.24		.24	.24	.24	.24	.24	.24	.24	.24	.24
Tea:																								
1002	India, per pound.....	.75	.75	.75	.75	.75	.75	.90	.90	.90	.90	.90	.90	.90	.90	.90	.90	.90	.90	.90	.90	.90	.90	.90
1005	Gunpowder, per pound.....	.60	.60	.60	.60	.60	.60	.60	.60	.60	.60	.60	.60	.60	.60	.60	.60	.60	.60	.60	.60	.60	.60	.60
1021	Do.....	.60	.60	.60	.60	.60	.60	.60	.60	.60	.60	.60	.60	.60	.60	.60	.60	.60	.60	.60	.60	.60	.60	.60
1034	Do.....	.60	.60	.60	.60	.60	.60	.60	.60	.60	.60	.60	.60	.60	.60	.60	.60	.60	.60	.60	.60	.60	.60	.60
1037	Do.....												.75	.75	.75	.75	.75	.75	.75	.75	.75	.75	.75	.75
1038	Tokay, per 2-ounce package.....												.10	.10	.10	.10	.10							
1039	Private brand, per ½-pound pack- age.....										.29	.29	.29	.29	.29	.29	.29	.29	.29	.29	.29	.29	.29	.29

DENVER, COLO.

1101	Sirloin steak, per pound.....	\$.25	\$.25	\$.25	\$.25	\$.25	\$.25	\$.25	\$.25	\$.25	\$.25	\$.25	\$.25	\$.25	\$.25	\$.25	\$.25	\$.25	\$.25	\$.25	\$.25	\$.25	\$.25	\$.25
1103	Do.....	.22	.22	.20	.20	.20	.22	.22	.22	.22	.22	.22	.22	.22	.22	.22	.22	.22	.22	.22	.22	.22	.22	.22
1104	Do.....	.18	.18	.18	.20	.20	.25	.25	.22	.20	.20	.18	.18	.20	.20	.20	.20	.20	.20	.20	.20	.20	.20	.20
1111	Do.....	.30	.30	.30	.30	.30	.30	.30	.30	.30	.30	.30	.30	.30	.30	.30	.30	.30	.30	.30	.30	.30	.30	.30
1117	Do.....	.20	.20	.20	.17	.17	.17	.17	.17	.17	.17	.17	.17	.20	.20	.20	.20	.20	.20	.20	.20	.20	.20	.20
1119	Do.....	.25	.25	.25	.25	.25	.25	.25	.25	.25	.25	.25	.25	.25	.25	.25	.25	.25	.25	.25	.25	.25	.25	.25
1120	Do.....																							
1101	Round steak, per pound.....	.25	.25	.25	.25	.25	.25	.25	.25	.25	.25	.25	.25	.25	.25	.25	.25	.25	.25	.25	.25	.25	.25	.25
1103	Do.....	.20	.20	.20	.20	.22	.22	.22	.22	.22	.20	.20	.20	.20	.20	.20	.22	.22	.22	.22	.22	.22	.22	.20
1104	Do.....	.18	.18	.18	.18	.20	.25	.20	.20	.18	.18	.15	.15	.15	.15	.18	.22	.22	.22	.22	.25	.25	.25	.20
1111	Do.....	.22	.22	.20	.20	.20	.22	.22	.22	.22	.22	.22	.22	.22	.22	.22	.22	.25	.25	.25	.25	.25	.25	.20
1117	Do.....	.20	.20	.20	.17	.17	.17	.17	.17	.17	.17	.17	.17	.17	.17	.17	.17	.17	.17	.17	.17	.17	.17	.15
1119	Do.....	.25	.20	.20	.22	.25	.25	.25	.25	.25	.22	.22	.22	.22	.22	.22	.25	.25	.25	.25	.25	.25	.25	.20
1120	Do.....																							

TABLE A.—RETAIL PRICES OF THE PRINCIPAL ARTICLES OF FOOD ON THE 15TH OF EACH MONTH, JANUARY TO DECEMBER, 1915, AND JANUARY TO DECEMBER, 1916, BY CITIES AND BY FIRMS—Continued.

DENVER, COLO.—Continued.

Firm number.	Commodity.	1915												1916											
		Jan. 15.	Feb. 15.	Mar. 15.	Apr. 15.	May 15.	June 15.	July 15.	Aug. 15.	Sept. 15.	Oct. 15.	Nov. 15.	Dec. 15.	Jan. 15.	Feb. 15.	Mar. 15.	Apr. 15.	May 15.	June 15.	July 15.	Aug. 15.	Sept. 15.	Oct. 15.	Nov. 15.	Dec. 15.
1101	Rib roast, bone in, per pound	\$ 0.17½	\$ 0.17½	\$ 0.17½	\$ 0.17½	\$ 0.17½	\$ 0.17½	\$ 0.17½	\$ 0.17½	\$ 0.17½	\$ 0.17½	\$ 0.17½	\$ 0.17½	\$ 0.17½	\$ 0.17½	\$ 0.17½	\$ 0.20	\$ 0.20	\$ 0.20	\$ 0.20	\$ 0.20	\$ 0.20	\$ 0.20	\$ 0.17½	\$ 0.71½
1103	Do.17½	.17½	.17½	.17½	.17½	.17½	.17½	.17½	.17½	.17½	.17½	.17½	.17½	.17½	.17½	.17½	.17½	.17½	.17½	.17½	.17½	.17½	.17½	.17½
1104	Do.15	.15	.15	.15	.15	.20	.18	.15	.15	.15	.15	.15	.15	.15	.15	.15	.15	.15	.15	.15	.15	.15	.15	
1111	Do.20	.20	.20	.20	.20	.20	.20	.20	.20	.20	.20	.20	.20	.20	.20	.20	.20	.20	.22	.22	.22	.22	.22	
1117	Do.17½	.17½	.17½	.17½	.17½	.17½	.17½	.17½	.17½	.17½	.17½	.17½	.15	.15	.15	.15	.16	.16	.16	.16	.16	.15	.15	
1119	Do.20	.20	.20	.20	.20	.22	.22	.22	.20	.20	.20	.18	.18	.18	.18	.20	.22	.25	.23	.22	.20	.20	.20	
1120	Do.18	.18	.18	.20	.22	.25	.23	.22	.17½	.17½	.17½	
1101	Chuck roast, per pound17½	.17½	.17½	.17½	.17½	.17½	.17½	.17½	.17½	.17½	.17½	.17½	.17½	.17½	.17½	.17½	.17½	.17½	.17½	.17½	.17½	.17½	.15	.15
1103	Do.15	.15	.15	.15	.15	.15	.15	.15	.15	.15	.15	.15	.15	.15	.15	.15	.15	.15	.17½	.17½	.17½	.17½	.17½	
1104	Do.12½	.12½	.12½	.12½	.12½	.15	.15	.12½	.12½	.12½	.12½	.12½	.12½	.12½	.12½	.12½	.12½	.12½	.12½	.12½	.12½	.12½	.12½	
1111	Do.17	.17	.17	.17	.17	.17	.17	.17	.17	.15	.15	.15	.15	.15	.15	.15	.15	.17	.20	.20	.20	.20	.20	
1117	Do.15	.15	.15	.15	.15		.15	.15	.15	.15	.15	.15	.15	.15	.15	.15	.15	.15	.15	.15	.12½	.12½	.12½	
1119	Do.17	.15	.15	.15	.15	.17	.17	.17	.17	.17	.17	.16	.17	.17	.17	.18	.18	.18	.20	.18	.18	.17	.15	
1120	Do.17	.17	.17	.18	.18	.20	.18		.17½	.17½	.17½	
1101	Plate boiling beef, per pound.10	.10	.10	.10	.10	.10	.12½	.12½	.12½	.10	.10	.10	.10	.10	.10	.12½	.12½							
1103	Do.10	.10	.10	.10	.10	.10	.10	.10	.10	.10	.10	.10	.10	.10	.10	.10	.10	.10	.10	.10	.10	.10	.10	
1104	Do.10	.10	.10	.10	.10	.10	.10	.10	.10	.08	.10	.10	.10	.10	.10	.10	.10	.10	.10	.10	.10	.10	.10	
1111	Do.10	.10	.10	.10	.10	.10	.10	.10	.10	.10	.10	.10	.10	.10	.10	.10	.10	.10	.10	.10	.10	.10	.10	
1117	Do.10	.10	.10	.10	.10	.10	.10	.10	.10	.10	.10	.10	.10	.10	.10	.10	.10	.10	.10	.10	.10	.10	.10	
1119	Do.10	.10	.10	.10	.10	.10	.10	.10	.10	.10	.10	.10	.10	.10	.10	.10	.12	.12	.12	.12	.12	.10	.10	
1120	Do.10	.10	.10	.10	.12	.12	.12	.12	.12	.10	.10	
1101	Pork chops, loin, per pound.20	.17½	.17½	.17½	.22½	.22½	.22½	.22½	.25	.25	.20	.20	.20	.20	.20	.22½	.22½							
1103	Do.17½	.17½	.17½	.20	.20	.20	.20	.20	.22½	.22½	.20	.20	.20	.20	.17½	.20	.22	.22	.22	.22	.25	.22½	.20	
1104	Do.15	.15	.12½	.18	.15	.18	.17½	.20	.20	.20	.15	.15	.15	.15	.18									
1111	Do.15	.15	.15	.15	.15	.17	.17	.20	.20	.20	.20	.17½	.15	.15	.20	.20	.20	.20	.20	.22	.22	.20	.20	
1117	Do.15	.15	.15	.15	.15		.15	.15	.15	.15	.15	.15	.15	.15	.16		.17	.17	.17	.19	.20	.20	.20	
1119	Do.20	.18	.18	.20	.22	.20	.20	.20	.23	.25	.22	.17	.20	.20	.22	.22	.22	.23	.23	.22½	.25	.25	.22	
1120	Do.20	.20	.22	.22	.22	.23	.23	.22½	.25	.25	.22½	

Digitized for FRASER
<http://fraser.stlouisfed.org/>
 Federal Reserve Bank of St. Louis

TABLE A.—RETAIL PRICES OF THE PRINCIPAL ARTICLES OF FOOD ON THE 15TH OF EACH MONTH, JANUARY TO DECEMBER, 1915, AND JANUARY TO DECEMBER, 1916, BY CITIES AND BY FIRMS—Continued.

DENVER, COLO.—Continued.

Firm num- ber.	Commodity.	1915												1916											
		Jan. 15.	Feb. 15.	Mar. 15.	Apr. 15.	May 15.	June 15.	July 15.	Aug. 15.	Sept. 15.	Oct. 15.	Nov. 15.	Dec. 15.	Jan. 15.	Feb. 15.	Mar. 15.	Apr. 15.	May 15.	June 15.	July 15.	Aug. 15.	Sept. 15.	Oct. 15.	Nov. 15.	Dec. 15.
1101	Eggs, strictly fresh, near-by, per dozen.....	\$.40	\$.30	\$.30	\$.25	\$.25	\$.25	\$.30	\$.30	\$.35	\$.40	\$.45	\$.45	\$.40	\$.35	\$.25	\$.25	\$.30	\$.30	\$.35	\$.40	\$.45	\$.55	\$.55	
1103	Do.....	.40	.35	.25	.25	.25	.25	.25	.30	.35	.35	.45	.45	.40	.30	.25	.25	.30	.30	.35	.40	.45	.55	.55	
1104	Do.....	.40	.30	.30	.30	.30	.30	.30	.30	.35	.35	.40	.50	.50	.40	.25									
1111	Do.....	.40	.35	.22½	.20	.20	.20	.20	.25	.35	.40	.50	.45	.45	.35	.20	.20	.25	.30	.30	.35	.40	.50	.50	
1117	Do.....	.40	.30	.30	.25	.20		.25	.25	.30	.35	.40	.40	.35	.35	.25	.25	.30	.30	.30	.35	.35	.40	.45	
1119	Do.....	.40	.30	.25	.25	.30	.30	.30		.35	.35	.50	.45	.40	.35	.22½	.25	.30	.30	.30	.35	.40	.45	.50	.50
1120	Do.....																					.60		.55	
1103	Eggs, storage, per dozen.....	.30										.30	.30	.30	.20									.40	
1104	Do.....	.30										.30	.30	.30	.25										
1111	Do.....	.30										.30	.30	.25	.25										
1117	Do.....											.25	.25	.22½	.22½									.35	
1119	Do.....	.30										.35	.35	.30	.25								.40	.35	
1101	Butter, creamery, print, per pound.....	.40	.35	.35	.35	.35	.35	.35	.35	.30	.35	.35	.40	.35	.35	.40	.40	.35	.35	.35	.35	.38	.40	.45	.45
1103	Do.....	.40	.35	.35	.35	.30	.35	.35	.35	.30	.35	.35	.38	.35	.35	.40	.40	.35	.35	.35	.35	.40	.45	.45	
1104	Do.....	.40	.35	.35	.35	.30		.35		.30		.35	.35	.35	.35	.40									
1111	Do.....	.40	.35	.35	.35	.35	.35	.35	.35	.30	.35	.35	.40	.35	.35	.40	.40	.35	.35	.35	.35	.40	.40	.45	.45
1117	Do.....	.35	.32½	.32½	.30	.27½		.27½	.30	.27½	.30	.30	.35	.32½	.32½	.35	.35	.32½	.30	.30	.32½	.35	.37½	.40	.40
1119	Do.....	.40	.35	.35	.35	.30	.35	.35	.35	.30	.35	.35	.40	.35	.35	.40	.40	.35	.35	.35	.40	.40	.45	.45	
1120	Do.....																					.40	.45	.45	
1101	Cheese, American, full cream, per pound.....	.25	.25	.25	.25	.25	.25	.25	.25	.25	.25	.25	.25	.25	.25	.25	.25	.25	.25	.25	.25	.25	.35	.35	
1103	Do.....	.25	.25	.25	.25	.25	.25	.25	.25	.25	.25	.25	.25	.25	.25	.25	.25	.25	.25	.25	.25	.25	.35	.35	
1104	Do.....	.25	.25	.25	.25	.25	.25	.25	.25	.25	.25	.25	.25	.25	.25	.25									
1111	Do.....	.25	.25	.25	.25	.25	.25	.25	.25	.25	.25	.25	.25	.25	.25	.25	.25	.25	.25	.25	.25	.25	.30	.35	
1117	Do.....	.25	.25	.25	.25	.25	.25	.25	.25	.25	.25	.25	.25	.25	.25	.25	.25	.25	.25	.25	.25	.25	.28	.30	
1119	Do.....	.25	.25	.25	.25	.25	.25	.25	.25	.25	.25	.25	.25	.25	.25	.25	.25	.25	.25	.25	.25	.30	.30	.30	
1120	Do.....																					.30	.30	.30	

TABLE A.—RETAIL PRICES OF THE PRINCIPAL ARTICLES OF FOOD ON THE 15TH OF EACH MONTH, JANUARY TO DECEMBER, 1915, AND JANUARY TO DECEMBER, 1916, BY CITIES AND BY FIRMS—Continued.

DENVER, COLO.—Concluded.

Firm number.	Commodity.	1915												1916											
		Jan. 15.	Feb. 15.	Mar. 15.	Apr. 15.	May 15.	June 15.	July 15.	Aug. 15.	Sept. 15.	Oct. 15.	Nov. 15.	Dec. 15.	Jan. 15.	Feb. 15.	Mar. 15.	Apr. 15.	May 15.	June 15.	July 15.	Aug. 15.	Sept. 15.	Oct. 15.	Nov. 15.	Dec. 15.
1101	Beans, small, white, navy (pea), hand picked, per pound	\$.07	\$.10	\$.10	\$.10	\$.10	\$.10	\$.10	\$.10	\$.10	\$.10	\$.10	\$.10	\$.08	\$.10	\$.10	\$.10	\$.08	\$.08	\$.12	\$.12	\$.12	\$.12	\$.12	\$.12
1103	Do	.07	.07	.08	.08	.08	.08	.08	.08	.08	.08	.08	.08	.08	.08	.08	.08	.08	.08	.12	.12	.12	.12	.12	.12
1104	Do	.07	.08	.08	.08	.08	.08	.08	.08	.08	.08	.08	.08	.08	.09	.10	.10	.10	.10	.10	.10	.10	.10	.10	.10
1111	Do	.08	.08	.08	.08	.08	.08	.08	.08	.08	.08	.08	.08	.08	.08	.08	.08	.08	.08	.12	.12	.12	.10	.10	.10
1117	Do	.06	.06	.06	.06	.06	.06	.06	.06	.06	.06	.06	.06	.08	.08	.08	.08	.08	.08	.10	.10	.10	.10	.10	.10
1119	Do	.07	.07	.08	.08	.08	.08	.08	.07	.07	.07	.08	.08	.10	.10	.10	.10	.10	.10	.10	.10	.10	.10	.10	.10
1120	Do																					.12	.15	.15	
1101	Prunes, California, per pound:																								
1103	40-50	.15	.15	.15	.15	.15	.15	.15	.15	.15	.15	.15	.15	.15	.15	.15	.15	.15	.15	.15	.15	.15	.15	.15	.15
1111	40-50	.15	.15	.15	.15	.15	.15	.15	.15	.15	.15	.15	.15	.15	.15	.15	.15	.15	.15	.15	.15	.15	.15	.15	.15
1117	50-60	.12	.12	.12	.12	.12	.12	.12	.12	.12	.12	.12	.12	.12	.12	.12	.12	.12	.12	.12	.12	.12	.12	.12	.12
1119	70-80	.10	.10	.10	.10	.10	.10	.10	.10	.10	.10	.10	.10	.10	.10	.10	.10	.10	.10	.10	.10	.10	.10	.10	.10
1120	40-50	.15	.15	.15	.15	.15	.15	.15	.15	.15	.15	.15	.15	.15	.15	.15	.15	.15	.15	.15	.15	.15	.15	.15	.15
1101	Raisins, fancy, seeded, per 15-ounce package	.15	.15	.15	.15	.15	.15	.15	.15	.15	.15	.15	.12	.12	.12	.12	.12	.12	.12	.12	.12	.12	.12	.12	.12
1103	Do	.12	.12	.12	.12	.12	.12	.12	.12	.12	.12	.12	.12	.12	.12	.12	.12	.12	.12	.12	.12	.12	.12	.12	.12
1104	Do	.15	.15	.15	.15	.15	.15	.15	.15	.15	.15	.15	.15	.15	.15	.15	.15	.15	.15	.15	.15	.15	.15	.15	.15
1111	Do	.12	.12	.12	.12	.12	.12	.12	.12	.12	.12	.12	.12	.12	.12	.12	.12	.12	.12	.12	.12	.12	.12	.12	.12
1117	Do	.12	.12	.12	.12	.12	.12	.12	.12	.12	.12	.12	.12	.12	.12	.12	.12	.12	.12	.12	.12	.12	.12	.12	.12
1119	Do	.12	.12	.12	.12	.12	.12	.12	.12	.12	.12	.12	.12	.12	.12	.12	.12	.12	.12	.12	.12	.12	.12	.12	.12
1120	Do	.12	.12	.12	.12	.12	.12	.12	.12	.12	.12	.12	.12	.12	.12	.12	.12	.12	.12	.12	.12	.12	.15	.15	.15
1101	Sugar, granulated, per pound	.059	.067	.067	.067	.067	.071	.071	.071	.063	.059	.067	.067	.067	.067	.083	.083	.091	.091	.091	.083	.077	.083	.083	.083
1103	Do	.063	.067	.067	.067	.067	.067	.067	.067	.067	.067	.067	.067	.067	.071	.071	.083	.091	.091	.091	.083	.077	.083	.083	.083
1104	Do	.055	.058	.065	.065	.070	.070	.070	.065	.060	.055	.060	.065	.065	.065	.080	.080	.080	.080	.080	.080	.080	.080	.080	.080
1111	Do	.056	.063	.063	.067	.067	.067	.067	.067	.059	.056	.063	.067	.063	.067	.071	.077	.083	.083	.083	.077	.071	.083	.083	.083
1117	Do	.055	.063	.063	.064	.066	.066	.067	.062	.058	.055	.064	.065	.063	.067	.073	.075	.082	.082	.082	.075	.069	.077	.078	.077
1119	Do	.059	.067	.067	.067	.071	.071	.071	.067	.063	.059	.067	.067	.071	.067	.077	.083	.091	.091	.091	.083	.077	.083	.091	.091
1120	Do																					.091	.091	.091	

[illegible]

DETROIT, MICH.

[illegible]

TABLE A.—RETAIL PRICES OF THE PRINCIPAL ARTICLES OF FOOD ON THE 15TH OF EACH MONTH, JANUARY TO DECEMBER, 1915, AND JANUARY TO DECEMBER, 1916, BY CITIES AND BY FIRMS—Continued.

DETROIT, MICH.—Continued.

Firm number.	Commodity.	1915												1916											
		Jan. 15.	Feb. 15.	Mar. 15.	Apr. 15.	May 15.	June 15.	July 15.	Aug. 15.	Sept. 15.	Oct. 15.	Nov. 15.	Dec. 15.	Jan. 15.	Feb. 15.	Mar. 15.	Apr. 15.	May 15.	June 15.	July 15.	Aug. 15.	Sept. 15.	Oct. 15.	Nov. 15.	Dec. 15.
1205	Chuck roast, per pound	\$ 0.15	\$ 0.14	\$ 0.14	\$ 0.16	\$ 0.16	\$ 0.16	\$ 0.16	\$ 0.17	\$ 0.16	\$ 0.16	\$ 0.16	\$ 0.16	\$ 0.16	\$ 0.16	\$ 0.16	\$ 0.17	\$ 0.18	\$	\$	\$	\$	\$	\$	\$
1206	Do.....	.15	.14	.14	.15	.16	.16	.15	.15	.15	.15	.14	.14	.15	.15	.15	.16	.17							
1208	Do.....	.15	.15	.15	.15	.16	.16	.16	.16	.16	.16	.15	.15	.15	.15	.15	.16	.17	.17	.16	.16	.16	.16	.16	.16
1210	Do.....	.16	.14		.14	.14	.15			.14	.16	.14	.14	.14	.14	.14	.15	.15	.15	.15	.15	.15	.15	.15	.15
1216	Do.....	.16	.16	.16	.16	.16	.16	.16	.16	.16	.16	.16	.16	.16	.16	.16	.16	.17	.17	.17	.18	.18	.18	.18	.18
1218	Do.....	.14	.14	.14	.14	.14	.14	.14	.14	.14	.14	.14	.14	.14	.14	.14	.14	.15	.14	.14	.14	.14	.14	.14	.14
1222	Do.....	.16	.16	.15	.15	.16	.16	.16	.16	.16	.16	.15	.15	.15	.16	.16	.16	.16	.18	.18	.18				
1224	Do.....	.18	.18	.18	.16	.16	.18	.16	.16	.16	.16	.16	.16	.16	.17	.17	.17	.18	.20	.20	.18	.18	.18	.18	.18
1205	Plate boiling beef, per pound.....	.10	.11	.10	.12	.12	.12	.12	.12	.12	.12	.12	.12	.10	.12	.12	.12	.13							
1206	Do.....	.11	.10	.10	.10	.11	.11	.10	.10	.10	.11	.10	.10	.11	.11	.11	.12	.12							
1208	Do.....	.12	.12	.12	.12	.12	.12	.12	.12	.12	.12	.12	.11	.12	.12	.12	.12	.13	.13	.13	.13	.13	.13	.12	.12
1210	Do.....	.12	.11	.10	.10	.11	.11			.12	.12	.11	.11	.11	.12	.12	.12	.13	.13	.13	.13	.13	.13	.13	.13
1216	Do.....	.13	.13	.13	.13	.13	.13	.13	.13	.13	.13	.13	.13	.13	.13	.13	.13	.13	.13	.13	.13	.13	.13	.13	.13
1218	Do.....		.10	.10	.10	.10	.10	.10	.10	.10	.10	.10	.10	.10	.10	.10	.10	.10	.10	.10	.10	.10	.10	.10	.10
1222	Do.....	.12	.12	.10	.12	.12	.12	.12	.12	.12	.12	.12	.12	.10	.12	.12	.12	.12	.14	.12	.12				
1224	Do.....	.12½	.12½	.12½	.12½	.12½	.12½	.12½	.12½	.12½	.12½	.12½	.12½	.12½	.12½	.12½	.12½	.12½	.14	.14	.14	.14	.14	.12½	.14
1205	Pork chops, loin, per pound15	.16	.15	.18	.20	.20	.22	.22	.24	.24	.18	.20	.16	.18	.20	.22	.22							
1206	Do.....	.16	.16	.16	.18	.19	.18	.20	.20	.22	.22	.20	.17	.18	.18	.22	.22	.22							
1208	Do.....	.14	.14	.14	.16	.18	.18	.19	.19	.20	.22	.18	.16	.15	.16	.19	.20	.20	.21	.21	.22	.25	.23	.20	.19
1210	Do.....	.18	.15	.16	.20	.20	.20			.22	.23	.18	.18	.18	.19	.22	.22	.23	.23	.23	.23	.23	.23	.21	
1216	Do.....	.18	.17	.17	.20	.19	.19	.19	.19	.19	.19	.19	.18	.18	.18	.19	.19	.19	.21	.21	.22	.24	.25	.24	.22
1218	Do.....		.14	.14	.18	.20	.20	.20	.22	.24	.24	.16	.12½	.16	.16	.22	.22	.24	.24	.28	.25	.25	.20	.18	
1222	Do.....	.16	.16	.16	.19	.20	.20	.22	.23	.23	.23	.20	.18	.18	.18	.22	.23	.24	.23	.23	.26				
1224	Do.....	.18	.18	.16	.20	.20	.20	.22	.22	.22	.22	.20	.16	.18	.18	.20	.22	.24	.22	.25	.25	.28	.25	.22	.22
1201	Bacon, smoked, per pound:																								
1205	Sliced.....	.23	.23	.22	.22	.22	.22		.23	.23	.24	.23	.23	.23	.22	.23	.24	.25	.25	.25	.25	.26	.26	.25	.25
1206	Do.....	.24	.22	.22	.22	.20	.22	.24	.24	.24	.22	.24	.24	.24	.22	.24	.24	.24	.24						
1208	Do.....	.24	.24	.24	.24	.24	.24	.24	.25	.26	.25	.25	.25	.24	.24	.24	.24	.24							
1216	Do.....	.24	.24	.24	.22	.22	.22	.24	.24	.24	.24	.24	.24	.24	.24	.24	.24	.24	.24	.24	.24	.25	.25	.25	.25
1218	Do.....	.24	.24	.24	.24	.24	.24	.24	.24	.24	.24	.24	.24	.24	.24	.24	.24	.24	.24	.24	.24	.25	.26	.26	.26
1218	Piece.....		.18	.18	.20	.20	.22	.22	.22	.24	.24	.24	.24	.24	.20	.20	.22	.24	.24	.24	.25	.24	.24	.24	.20
1222	Sliced.....	.25	.25	.25	.25	.25	.25	.25	.25	.25	.25	.25	.25	.25	.25	.25	.25	.25	.28	.28	.28				
1224	Piece.....	.25	.25	.23	.23	.23	.23	.23	.23	.23	.23	.23	.23	.23	.23	.25	.25	.25	.25	.25	.25	.25	.25	.25	.25

Digitized for FRASER
<http://fraser.stlouisfed.org/>
 Federal Reserve Bank of St. Louis

TABLE A.—RETAIL PRICES OF THE PRINCIPAL ARTICLES OF FOOD ON THE 15TH OF EACH MONTH, JANUARY TO DECEMBER, 1915, AND JANUARY TO DECEMBER, 1916, BY CITIES AND BY FIRMS—Continued.

DETROIT, MICH.—Continued.

Firm number.	Commodity.	1915												1916												
		Jan. 15.	Feb. 15.	Mar. 15.	Apr. 15.	May 15.	June 15.	July 15.	Aug. 15.	Sept. 15.	Oct. 15.	Nov. 15.	Dec. 15.	Jan. 15.	Feb. 15.	Mar. 15.	Apr. 15.	May 15.	June 15.	July 15.	Aug. 15.	Sept. 15.	Oct. 15.	Nov. 15.	Dec. 15.	
		\$	\$	\$	\$	\$	\$	\$	\$	\$	\$	\$	\$	\$	\$	\$	\$	\$	\$	\$	\$	\$	\$	\$	\$	
1201	Eggs, storage, per dozen.....	.31										.32	.32	.30	.28									.40	.38	
1207	Do.....	.30										.30	.30	.30										.38	.37	
1210	Do.....	.30										.31	.31	.31	.25											
1217	Do.....	.30										.30	.30	.30	.27									.38	.36	
1223	Do.....	.30										.30	.29	.30										.40	.38	
1228	Do.....																								.38	
	Butter, creamery, per pound:																									
1201	Tub.....	.37	.37	.34	.36	.33	.33	.32	.31	.31	.33	.35	.39	.38	.37	.41	.42	.34	.35	.34	.36	.38	.41	.43	.43	
1207	Print.....	.35	.35	.33	.32	.32	.32	.32	.30	.30	.34	.35	.38	.38	.38	.40	.42	.36	.36	.34	.34	.38	.40	.42	.42	
1209	Do.....	.36	.38	.35	.35	.34	.32	.32	.32	.32	.35	.36	.40	.38	.38	.43	.40	.35	.35							
1210	Do.....	.38	.33	.38	.34	.33	.31				.30	.33	.39	.39	.37	.37	.40	.33	.33	.33	.33	.36	.40	.41	.43	
1217	Tub.....	.36	.34	.32		.32	.32	.30	.32	.30	.32	.33	.40	.37	.36	.40	.38	.35	.35	.34	.37	.38	.40	.44	.43	
1223	Do.....	.40	.39	.36	.37	.34	.34	.33	.32	.34	.35	.38	.40	.38	.38	.40	.39	.35	.35	.35	.36	.39	.43	.45	.44	
1228	Print.....																	.33	.33	.32	.33	.36	.40	.42	.42	
1229	Do.....																	.33	.32	.29	.32					
1201	Cheese, American, full cream, per pound.....	.21	.21	.21	.21	.21	.21	.21	.21	.21	.21	.21	.22	.23	.23	.23	.24	.23	.22	.22	.22	.24	.27	.28	.30	
1207	Do.....	.22	.22	.22	.22	.22	.22	.20	.20	.20	.20	.22	.24	.24	.24	.24	.24	.24	.24	.24	.24	.24	.26	.28	.30	
1209	Do.....	.22	.22	.22	.22	.22	.22	.22	.22	.22	.22	.22	.22	.22	.25	.25	.25	.25	.25							
1217	Do.....	.22	.22	.22	.22	.22	.22	.22	.22	.22	.22	.22	.24	.24	.24	.25	.25	.24	.24	.24	.24	.24	.27	.26	.28	.32
1223	Do.....	.22	.22	.22	.22	.20	.22	.22	.20	.22	.22	.22	.22	.22	.23	.24	.24	.24	.24	.24	.24	.26	.28	.30	.30	
1228	Do.....																	.20	.20	.20	.20	.26	.27	.28		
1229	Do.....																	.22	.20		.20					
	Milk, fresh, unskimmed, delivered, bottled, per quart:																									
1204	Pasteurized.....	.09	.09	.09	.08	.08	.08	.08	.08	.08	.09	.09	.09	.09	.09	.09	.08	.08	.08	.08	.09	.09	.10	.10	.10	
1211	Do.....																	.08	.08	.08	.08	.09	.10	.10	.10	
1212	Do.....																	.08	.08	.08	.09	.09	.10	.10	.10	
1212	Raw.....	.09	.09	.09	.08	.08	.08	.08	.08	.08	.09	.09	.09	.09	.09	.09	.08	.08	.08	.08	.09	.09	.10	.10	.10	
1225	Pasteurized.....	.09	.08	.08	.07½	.07½	.07½	.07½	.07½	.07½				.09	.09	.09	.07½	.07½	.07½	.07½	.09	.09	.10	.10	.10	
1230	Do.....																	.08	.08	.08	.09	.09	.10	.10	.10	

Digitized for FRASER
<http://fraser.stlouisfed.org/>
 Federal Reserve Bank of St. Louis

TABLE A.—RETAIL PRICES OF THE PRINCIPAL ARTICLES OF FOOD ON THE 15TH OF EACH MONTH, JANUARY TO DECEMBER, 1915, AND JANUARY TO DECEMBER, 1916, BY CITIES AND BY FIRMS—Continued.

DETROIT, MICH.—Concluded.

Firm number.	Commodity.	1915												1916											
		Jan. 15.	Feb. 15.	Mar. 15.	Apr. 15.	May 15.	June 15.	July 15.	Aug. 15.	Sept. 15.	Oct. 15.	Nov. 15.	Dec. 15.	Jan. 15.	Feb. 15.	Mar. 15.	Apr. 15.	May 15.	June 15.	July 15.	Aug. 15.	Sept. 15.	Oct. 15.	Nov. 15.	Dec. 15.
	Prunes, California, per pound:	\$	\$	\$	\$	\$	\$	\$	\$	\$	\$	\$	\$	\$	\$	\$	\$	\$	\$	\$	\$	\$	\$	\$	\$
1201	60-70	0.12	0.12	0.12	0.12	0.12	0.12	0.12	0.12	0.12	0.12	0.12	0.12	0.12	0.12	0.12	0.12	0.12	0.12	0.12	0.12	0.12	0.12	0.12	0.12
1207	60-70	.12	.12	.12	.12	.12	.12	.12	.12	.12	.12	.12	.12	.13	.13	.13	.13	.13	.13	.13	.13	.13	.13	.13	.13
1209	40-50	.15	.15	.15	.15	.15	.15	.15	.15	.15	.15	.15	.15	.15	.15	.15	.15	.15	.15	.15					
1217	60-70	.12	.12	.12	.12	.12	.12	.12	.12	.12	.12	.12	.12	.10	.10	.10	.10	.10	.10	.10	.10	.10	.12	.10	
1223	40-50	.15	.15	.15	.15	.15	.15	.15	.15	.15	.12½	.12½	.12½	.12½	.12½	.15	.12½		.15	.15	.12½	.12½	.15	.15	.15
1228	60-70																	.10	.10	.10	.10	.11	.11	.12	
1229	60-70																	.10	.12	.12½	.12½				
	Raisins, seeded:																								
1201	Choice, 16 ounces.	.11	.11	.11	.11	.11	.11	.11	.11	.11	.11	.11	.12	.12	.12	.12	.12	.12	.12	.12	.12	.12	.12	.13	.13
1207	Choice, 15 ounces.	.10	.10	.10	.10	.10	.10	.10	.10	.10	.10	.10	.10	.10	.10	.10	.10	.10	.10	.10	.10	.10	.10	.11	.11
1209	Fancy, 16 ounces.	.12	.12	.12	.12	.12	.12	.12	.12	.12	.12	.11	.11	.12	.12		.12	.12							
1217	Choice, 15 ounces.	.10	.10	.10	.10	.10	.10	.10	.10	.10	.10	.10	.10	.10	.10	.10		.10	.10	.10	.10	.10	.10	.12	.12
1223	Fancy, 15 ounces.	.12	.12	.12	.12	.12	.12	.12	.12	.12	.12	.12	.12	.12	.12	.12	.12	.12	.12	.12	.12	.12	.14	.14	
1228	Fancy, 16 ounces.																	.11	.11	.11	.11	.10	.11	.12	.12
1229	16 ounces.																	.10	.10	.10	.10				
1201	Sugar, granulated, per pound060	.060	.060	.060	.065	.065	.065	.065	.065	.060	.065	.065	.065	.065	.070	.075	.085	.085	.085	.085	.070	.080	.085	.080
1207	Do.	.056	.063	.063	.063	.067	.067	.067	.067	.063	.063	.067	.067	.067	.067	.071	.077	.083	.083	.083	.083	.071	.080	.083	.083
1209	Do.	.056	.059	.063	.059	.067	.071	.071	.067	.063	.063	.063	.063	.063	.067	.077	.083	.083	.091						
1217	Do.	.060	.060	.060	.060	.065	.065	.070	.065	.065	.060	.060	.065	.060	.060	.070	.075	.080	.080	.080	.085	.075	.080	.085	.080
1223	Do.	.060	.066	.066	.066	.070	.070	.070	.066	.060	.056	.066	.070	.066	.066	.076	.080	.086	.086	.080	.086	.076	.086	.090	.086
1228	Do.																	.080	.080	.080	.080	.070	.080	.085	.075
1229	Do.																	.080	.080	.080	.075				
	Coffee:																								
1201	Santos, Bourbon, per pound25	.25	.25	.25	.25	.25	.25	.25	.25	.25	.25	.25	.25	.25	.25	.25	.25	.25	.25	.25	.25	.25	.25	.25
1207	Blend, Maracaibo, Rio and Java, per pound30	.30	.30	.30	.30	.30	.30	.30	.30	.30	.30	.30	.30	.30	.30	.30	.30	.30	.30	.30	.30	.30	.30	.30
1209	Do.	.30		.30	.30	.30	.30	.30	.30	.30	.30	.30	.30	.30	.30	.30	.30	.30	.30						
1217	Blend, Maracaibo, Rio and Guatemala, per pound30	.30	.30	.30	.30	.30	.30	.30	.30	.30	.30	.30	.30	.30	.30	.30	.30	.30	.30	.30	.30	.30	.30	.30
1223	Gasser Co., per pound package35	.35	.35	.35	.35	.35	.35	.35	.35	.35	.35	.35	.35	.35	.35	.35	.35	.35	.35	.35	.35	.35	.35	.35
1228	Santos, per pound20	.20	.20	.20	.20	.22	.20	.20
1229	Private brand, per pound28	.28	.28	.28				

TABLE A.—RETAIL PRICES OF THE PRINCIPAL ARTICLES OF FOOD ON THE 15TH OF EACH MONTH, JANUARY TO DECEMBER, 1915, AND JANUARY TO DECEMBER, 1916, BY CITIES AND BY FIRMS—Continued.

EL PASO, TEX.—Continued.

Firm num- ber.	Commodity.	1915												1916											
		Jan. 15.	Feb. 15.	Mar. 15.	Apr. 15.	May 15.	June 15.	July 15.	Aug. 15.	Sept. 15.	Oct. 15.	Nov. 15.	Dec. 15.	Jan. 15.	Feb. 15.	Mar. 15.	Apr. 15.	May 15.	June 15.	July 15.	Aug. 15.	Sept. 15.	Oct. 15.	Nov. 15.	Dec. 15.
		\$	\$	\$	\$	\$	\$	\$	\$	\$	\$	\$	\$	\$	\$	\$	\$	\$	\$	\$	\$	\$	\$	\$	\$
4406	Leg of lamb, yearling, per pound.....	0.22½	0.22½	0.20	0.20	0.20	0.20	0.20	0.20	0.20	0.20	0.20	0.20	0.20	0.20	0.20	0.20	0.20	0.20	0.20	0.20	0.25	0.25	0.25	0.25
4416	Do.....	.20	.20	.20	.20	.20	.20	.20	.20	.20	.20	.20	.20	.20	.20	.20	.20	.20	.20	.20	.20	.25	.25	.25	.25
4417	Do.....											.25	.22½	.22½	.20	.22½	.20	.25	.25	.20	.25	.27½	.30	.30	.30
4406	Hens, year or more old, dressed, drawn, per pound.....	.25	.25	.20	.20	.22½	.22½	.25	.25	.20	.20	.20	.20	.20	.20	.20	.20	.20	.20	.20	.22½	.25	.25	.25	.25
4416	Do.....	.23	.23	.23	.20	.23	.20	.20	.20	.20	.20	.20	.20	.20	.20	.20	.20	.22½	.23	.22	.22	.23	.24	.25	.24
4417	Do.....											.17½	.19	.20	.20	.20	.25	.23	.22	.23	.23	.24	.25	.24	.23
	Salmon, per 16-ounce can:																								
4406	Pink Alaska, Tryet.....	.12½	.12½	.12½	.12½	.12½	.12½	.12½	.10	.10	.10	.10	.10	.10	.10	.10	.10	.10	.10	.10	.12½	.12½	.12½	.15	
4408	Red Alaska.....	.15	.15	.15	.15	.15	.15	.15	.15	.20	.20	.20	.20	.20	.20	.20	.20	.20	.20	.20	.20	.20	.20	.20	
4412	Do.....	.20	.20	.20	.20	.20	.20	.20	.20	.20	.20	.20	.20	.20	.20	.20	.20	.20	.20	.20	.20	.25	.25	.25	
4417	Columbia River.....											.25	.25	.25	.25	.25	.25	.25	.25	.25	.25	.25	.25	.25	
4406	Eggs, strictly fresh, near-by, per dozen.	.60	.35	.40	.40	.40	.45	.50	.50	.60	.60	.60	.65	.60	.50	.35	.35	.35	.45	.50	.55	.65	.60	.65	
4408	Do.....	.50	.35	.30	.30	.35	.45	.50	.50	.60	.60	.60	.60	.50	.40	.30	.35	.40	.40	.45	.50	.60	.60	.65	
4412	Do.....	.60	.50	.40	.40	.40	.40	.40	.40	.50			.60	.60	.60	.50	.35	.40	.40	.45	.50	.60	.60	.65	
4417	Do.....											.55	.60	.50	.50	.40	.40	.45	.45	.40	.45	.60	.65	.70	
4412	Eggs, storage, per dozen.....	.40	.35											.30	.30										
4417	Do.....											.35	.35	.35	.35								.45	.50	
4406	Butter, creamery, print, per pound.....	.40	.40	.35	.37½	.35	.35	.35	.33½	.33	.35	.35	.40	.40	.37½	.40	.40	.40	.35	.35	.40	.40	.45	.50	
4408	Do.....	.40	.30	.35	.35	.35	.35	.35	.33½	.35	.35	.40	.40	.37½	.37½	.37½	.40	.37½	.35	.35	.35	.40	.40	.45	
4412	Do.....	.40	.40	.40	.35	.35	.35	.35	.35	.35	.35	.35	.40	.40	.40	.40	.40	.40	.40	.40	.40	.40	.40	.50	
4417	Do.....											.37½	.40	.40	.37½	.40	.40	.35	.35	.40	.40	.45	.45	.45	
4406	Cheese, American, full cream, per pound.....	.30	.36	.30	.30	.30	.30		.30		.30	.30	.30	.30	.30	.30	.30	.30		.30	.30	.35	.35	.40	
4408	Do.....	.30	.30	.30	.30	.30	.30	.30	.30	.30	.30	.30	.30	.30	.30	.30	.30	.30	.30	.30	.30	.30	.35	.35	
4412	Do.....	.25	.25	.25	.25	.25	.25	.25	.25	.25	.25	.25	.25	.25	.25	.25	.25	.25	.25	.25	.25	.30	.30	.40	
4417	Do.....											.25	.25	.30	.30	.30	.30	.30	.30	.30	.30	.30	.35	.40	

TABLE A.—RETAIL PRICES OF THE PRINCIPAL ARTICLES OF FOOD ON THE 15TH OF EACH MONTH, JANUARY TO DECEMBER, 1915, AND JANUARY TO DECEMBER, 1916, BY CITIES AND BY FIRMS—Continued.

EL PASO, TEX.—Concluded.

Firm number.	Commodity.	1915												1916											
		Jan. 15.	Feb. 15.	Mar. 15.	Apr. 15.	May 15.	June 15.	July 15.	Aug. 15.	Sept. 15.	Oct. 15.	Nov. 15.	Dec. 15.	Jan. 15.	Feb. 15.	Mar. 15.	Apr. 15.	May 15.	June 15.	July 15.	Aug. 15.	Sept. 15.	Oct. 15.	Nov. 15.	Dec. 15.
4406	Sugar, granulated, in \$1 lots, per lb.	\$ 0.059	\$ 0.067	\$ 0.067	\$ 0.067	\$ 0.071	\$ 0.071	\$ 0.077	\$ 0.071	\$ 0.063	\$ 0.056	\$ 0.067	\$ 0.067	\$ 0.063	\$ 0.067	\$ 0.077	\$ 0.083	\$ 0.083	\$ 0.083	\$ 0.091	\$ 0.091	\$ 0.083	\$ 0.091	\$ 0.091	\$ 0.083
4408	Do.	.059	.067	.067	.067	.071	.071	.071	.063	.063	.056	.067	.067	.063	.063	.071	.077	.083	.083	.083	.083	.083	.083	.091	.083
4412	Do.	.063	.071	.071	.071	.071	.071	.071	.071	.071	.071	.071	.071	.071	.071	.071	.077	.091	.091	.091	.091	.091	.083	.091	.091
4417	Do.												.063	.063	.067	.077	.083	.083	.091	.091	.091	.083	.083	.091	.091
4406	Coffee:																								
	M. J. B. High Grade, per pound package.	.45	.45	.45	.45	.45	.45	.45	.45	.45	.45	.45	.45	.45	.45	.45	.45	.45	.45	.45	.45	.45	.45	.45	.45
4408	Cordova, roasted, per pound.	.35	.35	.35	.35	.35	.35	.35	.35	.35	.35	.35	.35	.35	.35	.35	.35	.35	.35	.35	.35	.35	.35	.35	.35
4412	White House, per pound package.	.45	.45	.45	.45	.45	.45	.45	.45	.45	.45	.45	.45	.45	.45	.45	.45	.45	.45	.45	.45	.45	.45	.45	.45
4417	Santos, per pound.												.35	.35	.35	.35	.35	.35	.35	.35	.35	.35	.35	.35	.35
4406	Tea, per pound:																								
	Uncolored Japan.	.60	.60	.60	.60	.60	.60	.70	.70	.70	.60	.60	.60	.60	.60	.60	.60	.60	.60	.60	.60	.60	.60	.60	.60
4408	Gunpowder.	.75	.75	.75	.75	.75	.75	.75	.75	.75	.75	.75	.75	.75	.75	.75	.75	.75	.75	.75	.75	.75	.75	.75	.75
4412	Gunpowder, pinhead.	.60	.60	.60	.60	.60	.60	.60	.60	.60	.60	.60	.60	.60	.60	.60	.60	.60	.60	.60	.60	.60	.60	.60	.60
4417	Do.												.60	.60	.60	.60	.60	.60	.60	.60	.60	.60	.60	.60	.60

FALL RIVER, MASS.

Firm number.	Commodity.	\$	\$	\$	\$	\$	\$	\$	\$	\$	\$	\$	\$	\$	\$	\$	\$	\$	\$	\$	\$	\$	\$	\$	\$
1315	Sirloin steak (rump), ¹ per pound	0.36	0.36	0.36	0.36	0.36	0.36	0.38	0.38	0.38	0.38	0.36	0.36	0.35	0.35	0.35	0.35	0.36	0.40	0.40	0.40	0.40	0.38	0.38	0.36
1321	Do.	.28	.28	.28	.28	.30	.32	.32	.34	.34	.34	.34	.30	.34	.34	.34	.34	.36	.38	.38	.38	.36	.36	.36	.36
1324	Do.	.36	.36	.36	.36	.36	.36	.36	.36	.36	.36	.36	.36	.36	.36	.36	.36	.36	.38	.38	.38	.38	.38	.38	.38
1326	Do.	.36	.34	.34	.34	.34	.34	.34	.36	.36	.36	.36	.36	.36	.36	.36	.36	.36	.38	.38	.38	.38	.38	.36	.36
1527	Do.																	.32	.36	.36	.34	.34	.32		
1328	Do.																	.38	.40	.40	.40	.38	.40		
1329	Do.																	.36	.36	.36	.36	.36	.34	.34	
1330	Do.																	.35	.38		.35				

¹ The steak for which prices are here quoted is known as "sirloin" in most of the cities included in this report, but in this city it is called "rump" steak.

TABLE A.—RETAIL PRICES OF THE PRINCIPAL ARTICLES OF FOOD ON THE 15TH OF EACH MONTH, JANUARY TO DECEMBER, 1915, AND JANUARY TO DECEMBER, 1916, BY CITIES AND BY FIRMS—Continued.

FALL RIVER, MASS.—Continued.

Firm number.	Commodity.	1915												1916											
		Jan. 15.	Feb. 15.	Mar. 15.	Apr. 15.	May 15.	June 15.	July 15.	Aug. 15.	Sept. 15.	Oct. 15.	Nov. 15.	Dec. 15.	Jan. 15.	Feb. 15.	Mar. 15.	Apr. 15.	May 15.	June 15.	July 15.	Aug. 15.	Sept. 15.	Oct. 15.	Nov. 15.	Dec. 15.
	Ham, smoked, per pound:																								
1306	Whole.....	\$.21	\$.18	\$.18	\$.18	\$.18	\$.18	\$.18	\$.18	\$.18	\$.18	\$.20	\$.20	\$.20	\$.20	\$.20	\$.20	\$.20	\$.22	\$.22	\$.22	\$.23	\$.23	\$.23	\$.24
1315	Sliced.....	.32	.32	.32	.30	.30	.34	.34	.34	.32	.34	.34	.34	.36	.36	.36	.38	.38	.38	.40	.40	.40	.40	.40	.40
1321	Do.....	.32	.24	.24	.24	.24	.26	.26	.26	.26	.28	.28	.28	.32	.34	.34	.34	.34	.34	.34	.34	.34	.34	.34	.34
1324	Do.....	.30	.28	.28	.28	.30	.30	.30	.30	.30	.30	.30	.30	.28	.30	.30	.32	.32	.32	.32	.32	.32	.32	.32	.32
1326	Do.....	.28	.28	.26	.24	.24	.24	.26	.26	.26	.26	.26	.26	.26	.28	.28	.28	.28	.30	.32	.32	.32	.32	.30	.32
1327	Do.....																	.28	.30	.28	.30	.30	.30	.30	
1328	Do.....																	.34	.35	.36	.36	.36	.36	.36	.36
1329	Do.....																	.32	.32	.32	.32	.32	.32	.32	.34
1330	Do.....																	.26	.26		.28		.30		
1306	Lard, pure, tub, per pound.....	.15	.15	.15	.14	.14	.14	.14	.14	.12	.12	.13	.13	.13	.13	.13	.15	.16	.16	.16	.16	.18	.19	.20	
1315	Do.....	.15	.15	.15	.15	.15	.15	.14	.13	.13	.13	.14	.13	.14	.14	.14	.15	.17	.17	.17	.17	.19	.19	.22	
1321	Do.....	.15	.15	.15	.15	.15	.15	.13	.13	.12	.12	.13	.13	.14	.14	.14	.15	.16	.16	.16	.16	.18	.18	.21	.20
1324	Do.....	.15	.15	.15	.15	.15	.15	.15	.15	.12	.14	.14	.14	.14	.15	.15	.16	.17	.16	.16	.16	.18	.18	.20	.22
1326	Do.....	.15	.14	.14	.13	.13	.13	.13	.12	.12	.13	.13	.13	.14	.14	.15	.15	.16	.17	.17	.17	.18	.18	.20	.22
1327	Do.....																	.16	.16	.16	.16	.18	.18	.20	.22
1328	Do.....																	.16	.16	.16	.16	.18	.18	.22	.20
1329	Do.....																	.16	.17	.17	.17	.19	.19	.22	.22
1330	Do.....																	.17	.17		.17	.20			
1315	Leg of lamb, yearling, per pound....	.18	.20	.20	.25	.26	.25	.20	.20	.20	.20	.20	.20	.20	.20	.22	.25	.26	.28	.26	.25	.25	.25	.25	.25
1321	Do.....	.16	.16	.20	.20	.24	.20	.20	.20	.20	.20	.20	.18	.20	.20	.22	.22	.22	.22	.22	.22	.20	.20	.20	.20
1324	Do.....	.16	.16	.16	.18	.18	.20	.20	.20	.18	.18	.18	.18	.18	.20	.20	.20	.22	.24	.22	.22	.22	.22	.20	.20
1326	Do.....	.20	.18	.18	.20	.24	.24	.24	.24	.22	.24	.24	.24	.20	.20	.20	.22	.28	.28	.28	.30	.30	.28	.28	.28
1327	Do.....																	.24	.24	.24	.24	.24	.22		
1328	Do.....																	.30	.30	.30	.30	.30	.28		
1329	Do.....																	.24	.24	.24	.24	.24	.22	.22	
1315	Hens, year or more old, dressed, not drawn, per pound.....	.25	.25	.25	.25	.25	.26	.26	.26	.25	.25	.25	.25	.25	.25	.25	.26	.26	.28	.30	.30	.30	.30	.30	.30
1321	Do.....	.25	.24	.24	.24	.24	.24	.24	.25	.25	.25	.25	.25	.25	.25	.25	.26	.26	.28	.28	.28	.28	.28	.28	.28
1324	Do.....	.25	.25	.24	.24	.24	.25	.25	.25	.25	.25	.25	.25	.25	.25	.25	.26	.26	.28	.28	.28	.28	.28	.28	.28
1326	Do.....	.24	.24	.22	.24	.24	.24	.24	.24	.24	.24	.24	.24	.24	.24	.24	.24	.26	.26	.30	.30	.30	.30	.28	.30
1327	Do.....																	.26	.28	.30	.30	.30	.30		
1328	Do.....																	.28	.28	.30	.28	.28	.30		
1329	Do.....																	.26	.26	.28	.28	.28	.30	.30	.30

Digitized for FRASER
<http://fraser.stlouisfed.org/>
 Federal Reserve Bank of St. Louis

TABLE A.—RETAIL PRICES OF THE PRINCIPAL ARTICLES OF FOOD ON THE 15TH OF EACH MONTH, JANUARY TO DECEMBER, 1915, AND JANUARY TO DECEMBER, 1916, BY CITIES AND BY FIRMS—Continued.

FALL RIVER, MASS.—Continued.

Firm number.	Commodity.	1915												1916											
		Jan. 15.	Feb. 15.	Mar. 15.	Apr. 15.	May 15.	June 15.	July 15.	Aug. 15.	Sept. 15.	Oct. 15.	Nov. 15.	Dec. 15.	Jan. 15.	Feb. 15.	Mar. 15.	Apr. 15.	May 15.	June 15.	July 15.	Aug. 15.	Sept. 15.	Oct. 15.	Nov. 15.	Dec. 15.
	Milk, fresh, unskimmed, delivered, bottled, per quart:	\$	\$	\$	\$	\$	\$	\$	\$	\$	\$	\$	\$	\$	\$	\$	\$	\$	\$	\$	\$	\$	\$	\$	\$
1307	Pasteurized.....	0.09	0.09	0.09	0.09	0.09	0.09	0.09	0.09	0.09	0.09	0.09	0.09	0.09	0.09	0.09	0.09	0.09	0.09	0.09	0.09	0.09	0.10	0.10	
1308	Do.....	0.09	0.09	0.09	0.09	0.09	0.09	0.09	0.09	0.09	0.09	0.09	0.09	0.09	0.09	0.09	0.09	0.09	0.09	0.09	0.09	0.09	0.10	0.10	
1311	Pasteurized.....	0.09	0.09	0.09	0.09	0.09	0.09	0.09	0.09	0.09	0.09	0.09	0.09	0.09	0.09	0.09	0.09	0.09	0.09	0.09	0.09	0.09	0.10	0.10	
1322	Raw.....	0.09	0.09	0.09	0.09	0.09	0.09	0.09	0.09	0.09	0.09	0.09	0.09	0.09	0.09	0.09	0.09	0.09	0.09	0.09	0.09	0.09	0.10	0.10	
	Flour, wheat, per $\frac{1}{2}$ -barrel bag:																								
1306	Special brand.....	1.00	1.15	1.15	1.15	1.15	1.10	1.05	1.05	.98	.98	.88	.92	.95	1.05	1.05	.95	.95	.95	.95	1.10	1.20	1.45	1.38	
1315	Gold Medal.....	1.10	1.20	1.20	1.20	1.20	1.15	1.15	1.10	1.05	.95	.92	.92	1.00	1.05	1.05	1.05	1.05	1.05	1.05	1.10	1.25	1.30	1.50	
1321	Do.....	1.05	1.20	1.15	1.15	1.20	1.20	1.10	1.10	1.05	.95	.95	.95	1.05	1.10	1.10	1.05	1.05	1.00	.90	1.20	1.25	1.30	1.45	
1324	Do.....	1.10	1.20	1.15	1.20	1.20	1.10	1.10	1.10	1.00	.95	.95	1.00	1.05	1.10	1.05	1.00	1.00	1.00	.95	1.10	1.25	1.25	1.50	
1326	Do.....	1.10	1.20	1.15	1.15	1.20	1.20	1.10	1.20	1.15	1.00	1.00	.95	1.05	1.05	1.05	1.05	1.05	1.05	1.05	1.20	1.30	1.30	1.50	
1327	Do.....																1.00	.95	.95	1.10	1.20	1.25	1.45		
1328	Do.....																1.05	1.05	.95	1.15	1.25	1.30	1.50		
1329	Regular.....																1.15	1.10	1.10	1.20	1.30	1.35	1.55		
1330	Daniel Webster.....																1.10	1.10		1.20					
1306	Corn meal, per pound.....	.028	.028	.028	.028	.028	.028	.028	.028	.028	.028	.028	.028	.028	.028	.028	.028	.028	.028	.028	.028	.028	.032	.036	
1315	Do.....	.033	.033	.033	.033	.033	.033	.033	.033	.033	.033	.033	.033	.033	.033	.033	.033	.033	.033	.033	.033	.033	.033	.033	
1321	Do.....	.050	.050	.050	.050	.050	.050	.050	.050	.050	.050	.050	.050	.050	.050	.050	.050	.050	.050	.050	.050	.050	.060	.060	
1324	Do.....	.052	.052	.052	.052	.052	.052	.052	.052	.052	.052	.052	.052	.052	.052	.052	.052	.052	.052	.052	.052	.052	.052	.052	
1326	Do.....	.040	.040	.040	.040	.040	.040	.040	.040	.040	.040	.040	.040	.040	.040	.040	.040	.040	.040	.040	.040	.040	.040	.050	
1327	Do.....																.030	.030	.030	.030	.040	.040	.040	.040	
1328	Do.....																.050	.050	.050	.050	.050	.050	.050	.050	
1329	Do.....																.050	.050	.050	.050	.050	.050	.050	.060	
	Rice, per pound:																								
1315	Uncoated, head.....	.10	.10	.10	.10	.10	.10	.10	.10	.10	.10	.10	.10	.10	.10	.10	.10	.10	.10	.10	.10	.10	.10	.10	
1321	Carolina, head.....	.10	.10	.10	.10	.10	.10	.10	.10	.10	.10	.10	.10	.10	.10	.10	.10	.10	.10	.10	.10	.10	.10	.10	
1324	Do.....	.10	.10	.08	.10	.10	.10	.10	.10	.10	.10	.10	.10	.10	.10	.10	.10	.10	.10	.10	.10	.10	.10	.10	
1326	Do.....	.10	.10	.10	.10	.10	.10	.10	.10	.10	.10	.10	.10	.10	.10	.10	.10	.10	.10	.10	.10	.10	.10	.10	
1327	Head.....																.09	.08	.08	.08	.08	.08	.08	.08	
1328	Carolina, head.....																.10	.10	.10	.10	.10	.10	.10	.10	
1329	Japan.....																.10	.10	.10	.10	.10	.10	.10	.10	
1330	Do.....																.08	.08		.10					

1306	Potatoes, Irish, per peck.....	.25	.25	.20	.20	.20	.35	.20	.20	.20	.30	.35	.35	.45	.48	.48	.48	.40	.50	.40	.40	.4555	.50
1315	Do.....	.25	.25	.25	.20	.20	.20	.25	.20	.20	.30	.30	.30	.40	.40	.40	.42	.4245	.40	.50	.4560
1321	Do.....	.25	.20	.18	.20	.20	.20	.20	.20	.20	.30	.30	.30	.45	.45	.40	.40	.40	.45	.40	.35	.45	.45	.60	.55
1324	Do.....	.25	.25	.20	.25	.25	.25	.20	.20	.20	.30	.35	.35	.50	.45	.40	.40	.40	.70	.35	.40	.40	.45	.55	.55
1326	Do.....	.18	.16	.15	.18	.18	.18	.22	.18	.18	.30	.28	.30	.38	.40	.40	.40	.35	.48	.40	.40	.48	.45	.50	.55
1327	Do.....38	.50	.40	.35	.40	.40	.55	.55
1328	Do.....40	.45	.45	.40	.45	.40	.60	.55
1329	Do.....40	.50	.45	.40	.50	.55	.55	.55
1330	Do.....35	.434045
Onions:																									
1315	Yellow, per pound.....	.03	.03	.03	.03	.06	.05	.04	.03	.05	.04	.05	.05	.06	.05	.05	.07	.06	.06	.06	.05	.05	.0507
1321	Yellow or red, per pound.....	.05	.05	.05	.05	.05	.05	.05	.05	.05	.06	.06	.06	.07	.08	.08	.06	.08	.06	.06	.06	.08	.08	.07	.08
1324	Yellow, per quart.....	.05	.05	.05	.05	.07	.08	.05	.05	.05	.07	.06	.06	.06	.07	.07	.07	.07	.07	.07	.07	.07	.07	.07	.07
1326	Yellow, per pound.....	.05	.05	.05	.0605	.05	.05	.05	.05	.05	.05	.08	.08	.08	.08	.08	.07	.08	.08	.08	.05	.07	.07
	Yellow or red, per quart.....	.05	.05	.05	.0605	.05	.05	.05	.05	.05	.05	.08	.08	.08	.08	.08	.07	.08	.08	.08	.10	.10	.10
1327	Yellow or red, per pound.....0507	.07	.07	.07	.07	.07	.07
1328	Do.....07	.07	.07	.07	.07	.06	.07
1329	Do.....07	.07	.07	.07	.07	.05	.07
1330	Do.....05	.060606
Beans, small, white, navy (pea), hand picked:																									
1315	Per pound.....	.07	.08	.08	.08	.08	.08	.08	.08	.08	.08	.09	.09	.09	.09	.10	.10	.10	.10	.12	.13	.13	.1315
1321	Do.....	.07	.08	.08	.08	.08	.08	.07	.08	.08	.08	.09	.09	.09	.09	.10	.10	.10	.10	.12	.13	.13	.13	.13	.13
1324	Per pound package.....	.0708	.08	.08	.08	.08	.08	.08	.08	.09	.09	.09	.09	.09	.09	.09	.09	.12	.12	.12	.12	.15	.15
1326	Per quart.....14	.14	.14	.14	.14	.14	.15
1327	Per pound.....	.1616	.16	.16	.16	.16	.16	.16	.16	.16	.18	.18	.18	.18	.18	.18	.18	.18	.18	.11	.11	.11
	Do.....09	.10	.12	.13	.13	.13	.14
1328	Do.....10	.10	.12	.12	.12	.13	.15
1329	Do.....10	.10	.12	.12	.12	.13	.15
Prunes, California, per pound:																									
1315	40-50.....	.14	.14	.14	.14	.14	.14	.13	.13	.14	.14	.14	.13	.14	.14	.14	.14	.13	.14	.14	.14	.14	.1414
1321	50-60.....	.13	.13	.13	.13	.13	.13	.13	.13	.13	.13	.13	.13	.13	.13	.13	.13	.13	.13	.13	.13	.13	.13	.13	.13
1324	40-50.....	.15	.15	.15	.15	.15	.15	.15	.15	.15	.15	.15	.15	.15	.15	.15	.15	.15	.15	.15	.15	.15	.15	.15	.15
1326	60-70.....	.10	.10	.10	.10	.10	.10	.10	.10	.10	.10	.10	.10	.10	.10	.10	.10	.10	.12	.12	.12	.12	.10	.10	.12
1327	50-60.....12	.12	.12	.12	.12	.12	.13	.15
1328	40-50.....13	.13	.12	.13	.13	.13	.13	.15
1329	40-50.....15	.15	.15	.15	.15	.15	.15	.15
Raisins, seeded, per package:																									
1315	16 ounces.....	.13	.13	.13	.13	.13	.13	.13	.13	.13	.13	.13	.13	.13	.13	.13	.13	.13	.13	.1516	.1616
1321	15 ounces.....14	.14	.14	.14	.14	.14	.14
1324	16 ounces.....	.13	.13	.13	.12	.12	.12	.12	.12	.12	.12	.13	.14	.14	.14	.14	.14	.14	.14	.14	.14	.14	.14	.14	.14
	Do.....	.12	.12	.12	.12	.12	.12	.12	.12	.12	.12	.13	.13	.13	.13	.13	.13	.13	.13	.13	.13	.13	.13	.13	.15
1326	Do.....	.12	.12	.12	.12	.12	.12	.12	.12	.12	.12	.12	.12	.12	.12	.12	.12	.12	.12	.12	.12	.12	.12	.12	.14
1327	Do.....12	.12	.12	.12	.12	.12	.12	.12
1328	15 ounces.....12	.12	.12	.15	.15	.15	.15	.15
1329	Do.....14	.14	.14	.14	.14	.14	.14	.14
1330	Do.....13	.13	.13	.15	.15	.15	.15	.15

TABLE A.—RETAIL PRICES OF THE PRINCIPAL ARTICLES OF FOOD ON THE 15TH OF EACH MONTH, JANUARY TO DECEMBER, 1915, AND JANUARY TO DECEMBER, 1916, BY CITIES AND BY FIRMS—Continued.

FALL RIVER, MASS.—Concluded.

Firm number.	Commodity.	1915												1916											
		Jan. 15.	Feb. 15.	Mar. 15.	Apr. 15.	May 15.	June 15.	July 15.	Aug. 15.	Sept. 15.	Oct. 15.	Nov. 15.	Dec. 15.	Jan. 15.	Feb. 15.	Mar. 15.	Apr. 15.	May 15.	June 15.	July 15.	Aug. 15.	Sept. 15.	Oct. 15.	Nov. 15.	Dec. 15.
1306	Sugar, granulated, in 25-cent or \$1 lots, per pound.....	\$.056	\$.061	\$.063	\$.067	\$.067	\$.067	\$.067	\$.063	\$.059	\$.056	\$.067	\$.069	\$.063	\$.071	\$.077	\$.080	\$.083	\$.080	\$.083	\$.083	\$.077	\$.080	\$.080
1315	Do.....	.063	.071	.071	.071	.077	.077	.077	.077	.071	.063	.071	.077	.077	.077	.083	.091	.100	.100	.100	.091	.083	.091091
1321	Do.....	.056	.063	.061	.063	.067	.067	.067	.065	.065	.056	.067	.069	.067	.069	.074	.080	.083	.083	.083	.083	.077	.077	.080	.080
1324	Do.....	.056	.061	.061067	.067	.067	.063	.059	.056	.065	.069	.063	.071	.077	.080	.083	.080	.083	.083	.077	.077	.083	.077
1326	Do.....	.067	.071	.071	.071	.077	.077	.077	.077	.071	.071	.071	.071	.077	.077	.077	.083	.091	.091	.091	.091	.083	.083	.091	.091
1327	Do.....083	.080083	.077	.077
1328	Do.....083	.087	.083	.083	.077	.083	.077	.083
1329	Do.....091	.091	.091	.091	.091	.091	.091	.091
1330	Do.....091	.091091
1315	Coffee: Blend, Mocha and Java, per pound.....	.38	.38	.36	.36	.36	.36	.36	.36	.36	.36	.36	.36	.36	.36	.36	.36	.36	.36	.36	.36	.36	.3636
1321	Do.....	.33	.33	.33	.33	.33	.33	.33	.33	.33	.33	.33	.33	.33	.33	.33	.33	.33	.33	.33	.33	.33	.33	.33	.33
1324	Do.....	.35	.35	.35	.35	.35	.35	.35	.35	.35	.35	.35	.35	.35	.35	.35	.35	.35	.35	.35	.35	.35	.35	.35	.35
1326	Blend, Chase & Sanborn, per pound.....	.30	.30	.30	.30	.30	.30	.30	.30	.30	.30	.30	.30	.30	.30	.30	.30	.30	.30	.30	.30	.30	.30	.30	.30
1327	Blend, per pound.....33	.33	.33	.33	.33	.33	.33	.33
1328	Blend, Mocha and Java, per pound.....30	.30	.30	.30	.30	.30	.30	.30
1329	Old Mill, per pound package.....30	.30	.30	.30	.30	.30	.30	.30
1330	Autocrat, per pound package.....30	.3030
1315	Tea: Oolong, per pound.....	.50	.50	.50	.50	.50	.50	.50	.50	.50	.50	.50	.50	.50	.50	.50	.50	.50	.50	.50	.50	.5050
1321	Ceylon, per pound.....	.40	.40	.40	.40	.40	.40	.40	.40	.40	.40	.40	.40	.40	.40	.40	.40	.40	.40	.45	.45	.45	.45	.45	.45
1324	Oolong, per pound.....	.50	.50	.50	.50	.50	.50	.50	.50	.50	.50	.50	.50	.50	.50	.50	.50	.50	.50	.50	.50	.50	.50	.50	.50
1326	Do.....	.40	.40	.40	.40	.40	.40	.40	.40	.40	.40	.40	.40	.40	.40	.40	.40	.40	.40	.40	.40	.40	.40	.40	.40
1327	Mixed Oolong and Japan.....35	.35	.35	.35	.35	.35	.35	.35
1328	Mixed Formosa and Oolong.....40	.40	.40	.40	.40	.40	.40	.40
1329	Lipton's Red Label, per ½-pound package.....28	.28	.28	.28	.28	.28	.28	.28
1330	Autocrat, per ½-pound package.....25	.2525

GENERAL TABLES—TABLE A

104570°—17—10

[illegible]

TABLE A.—RETAIL PRICES OF THE PRINCIPAL ARTICLES OF FOOD ON THE 15TH OF EACH MONTH, JANUARY TO DECEMBER, 1915, AND JANUARY TO DECEMBER, 1916, BY CITIES AND BY FIRMS—Continued.

INDIANAPOLIS, IND.—Continued.

Firm number.	Commodity.	1915												1916											
		Jan. 15.	Feb. 15.	Mar. 15.	Apr. 15.	May 15.	June 15.	July 15.	Aug. 15.	Sept. 15.	Oct. 15.	Nov. 15.	Dec. 15.	Jan. 15.	Feb. 15.	Mar. 15.	Apr. 15.	May 15.	June 15.	July 15.	Aug. 15.	Sept. 15.	Oct. 15.	Nov. 15.	Dec. 15.
1402	Bacon, smoked, sliced, per pound . . .	\$.30	\$.25	\$.25	\$.25	\$.25	\$.28	\$.28	\$.28	\$.30	\$.30	\$.28	\$.28	\$.30	\$.30	\$.30	\$.30	\$.30	\$.32	\$.32	\$.32	\$.32	\$.35	\$.35	\$.35
1403	Do.30	.30	.30	.30	.30	.30	.30	.30	.30	.30	.30	.30	.30	.30	.30	.32	.32	.32	.32	.32	.35	.35	.35	.35
1405	Do.25	.25	.25	.25	.25	.25	.25	.25	.25	.25	.25	.25	.25	.25	.25	.27	.28	.28	.28	.28	.28	.28	.28	.28
1407	Do.25	.25	.25	.25	.25	.25	.25	.25	.25	.25	.25	.25	.25	.25	.25	.28	.28	.28	.28	.28	.28	.28	.28	.28
1408	Do.3330	.30	.35	.33	.33	.33	.33	.33	.33	.33	.33	.35	.35	.35	.35	.35	.35	.35	.35	.35
1409	Do.30	.30	.30	.30	.30	.30	.30	.30	.30	.30	.30	.30	.30	.30	.30	.30	.30	.30	.32	.32	.32	.32	.32	.32
1416	Do.20	.20	.20	.20	.20	.20	.20	.20	.202023	.2325	.25	.25	.25
1402	Ham, smoked, sliced, per pound30	.30	.30	.30	.30	.30	.30	.30	.30	.30	.30	.30	.30	.30	.30	.30	.30	.32	.32	.32	.32	.30	.30	.30
1403	Do.30	.30	.30	.30	.30	.30	.30	.30	.30	.30	.30	.30	.30	.30	.30	.32	.32	.32	.32	.32	.35	.35	.35	.35
1405	Do.30	.30	.28	.28	.28	.28	.30	.30	.28	.30	.30	.30	.30	.30	.30	.32	.32	.32	.32	.32	.32	.32	.32	.30
1407	Do.30	.30	.30	.30	.30	.30	.30	.30	.30	.30	.30	.30	.30	.30	.30	.35	.35	.35	.35	.35	.35	.35	.35	.35
1408	Do.3035	.35	.35	.35	.35	.35	.35	.35	.35	.35	.35	.35	.35	.35	.35	.35	.35	.35	.35	.35
1409	Do.28	.28	.28	.28	.28	.28	.28	.25	.28	.28	.30	.30	.30	.30	.30	.30	.30	.32	.32	.32	.32	.32	.32	.30
1416	Do.30	.30	.25	.25	.25	.25	.30	.30	.25	.30	.3030	.30	.30	.30	.30	.30	.30
1402	Lard, pure, tub, per pound15	.15	.15	.15	.15	.15	.15	.15	.15	.15	.15	.15	.15	.15	.15	.15	.17	.17	.17	.15	.17	.20	.20	.20
1403	Do.15	.15	.15	.15	.15	.15	.15	.15	.15	.15	.15	.15	.15	.15	.15	.15	.15	.17	.17	.17	.18	.20	.20	.20
1405	Do.15	.15	.15	.15	.15	.15	.13	.13	.12½	.15	.15	.15	.15	.15	.15	.15	.18	.18	.18	.18	.19	.20	.22½	.22
1407	Do.15	.15	.15	.15	.15	.15	.12½	.12½	.12½	.15	.15	.14	.12½	.12½	.15	.15	.15	.15	.15	.17	.18	.18	.20	.20
1408	Do.1415	.15	.13	.13	.13	.12½	.12½	.12½	.12½	.12½	.15	.15	.17	.17	.17	.17	.20	.20	.20	.20
1409	Do.12½	.12½	.12½	.12½	.12½	.12½	.12½	.12½	.12½	.12½	.12½	.12½	.12½	.14	.15	.15	.16	.16	.17	.17	.18	.19	.20	.20
1416	Do.15	.15	.15	.15	.15	.15	.15	.12½	.12½	.15	.1516	.16	.1720	.20	.22
1403	Leg of lamb, yearling, per pound20	.20	.20	.20	.20	.25	.25	.20	.20	.20	.18	.20	.20	.20	.20	.25	.25	.25	.20	.20	.20	.20	.20	.20
1407	Do.20	.20	.20	.20	.20	.25	.25	.20	.20	.20	.20	.20	.20	.20	.20	.25	.25	.25	.20	.20	.20	.20	.20	.20
1408	Do.2025	.25	.25	.25	.25	.20	.20	.20	.25	.25	.25	.2525	.25	.25	.30	.30	.30
1402	Hens, year or more old, per pound:																								
	Dressed, drawn20	.22	.24	.24	.24	.24	.24	.24	.24	.24	.20	.20	.20	.24	.24	.24	.24	.24	.24	.24	.24	.24	.24	.24
1403	Live15	.16	.16	.16	.16	.16	.15	.15	.15	.15	.15	.15	.15	.17	.20	.18	.18	.18	.18	.18	.20	.20	.20	.20
1407	Dressed, drawn23	.23	.23	.25	.25	.25	.23	.23	.23	.22	.22	.22	.22	.25	.25	.27	.27	.25	.25	.25	.25	.25	.25	.25
1408	Do.2225	.24	.24	.24	.25	.24	.24	.24	.25	.28	.28	.28	.28	.28	.28	.28	.28	.28	.28	.28
1416	Live15	.16	.1616	.16	.151618	.1818	.20	.20	.20

TABLE A.—RETAIL PRICES OF THE PRINCIPAL ARTICLES OF FOOD ON THE 15TH OF EACH MONTH, JANUARY TO DECEMBER, 1915, AND JANUARY TO DECEMBER, 1916, BY CITIES AND BY FIRMS—Continued.

INDIANAPOLIS, IND.—Continued.

Firm number.	Commodity.	1915												1916											
		Jan. 15.	Feb. 15.	Mar. 15.	Apr. 15.	May 15.	June 15.	July 15.	Aug. 15.	Sept. 15.	Oct. 15.	Nov. 15.	Dec. 15.	Jan. 15.	Feb. 15.	Mar. 15.	Apr. 15.	May 15.	June 15.	July 15.	Aug. 15.	Sept. 15.	Oct. 15.	Nov. 15.	Dec. 15.
1402	Flour, wheat:	\$ 1.00	\$ 1.00	\$ 1.20	\$ 1.25	\$ 1.20	\$ 1.20	\$ 1.00	\$ 1.00	\$ 0.90	\$ 0.90	\$ 0.90	\$ 0.90	\$ 1.00	\$ 0.95	\$ 1.00	\$ 1.00	\$ 1.00	\$ 1.00	\$ 0.90	\$ 1.10	\$ 1.15	\$ 1.15	\$ 1.35	\$ 1.30
1403	Diadem, per ½-barrel bag.....	.85	.90	.90	.95	1.00	.85	.80	.80	.80	.80	.80	.80	.80	.80	.80	.80	.80	.80	.95	1.00	1.05	1.20	1.20	1.20
1405	Tip Top, per 20-pound bag.....	.80	.90	.90	.90	.90	.90	.70	.70	.70	.70	.70	.70	.75	.80	.75	.75	.75	.70	.80	.85	.90	1.15	1.10	1.10
1407	Diadem, per 20-pound bag.....							.80	.80	.80	.80	.80	.80	.80	.85	.85	.85	.85	.85	.80	.85	.95	1.00	1.15	1.15
1408	Do.....	1.00	1.15	1.05	.95	.95	.95																		
1409	Diadem, per 20-pound bag.....	1.00				1.20	1.00	1.00	.90	.85	.85	.85	.85	.95	1.05	1.05	1.00	.90	.90	.95	1.20	1.30	1.35	1.20	1.20
1416	E. Z. Bake, per 20-pound bag.....	.85	.95	.95	.95	.95	.90	.80	.80	.75	.75	.80						.80	.80	.90		1.00			
1402	Corn meal, per pound.....	.025	.025	.025	.025	.031	.031	.031	.031	.031	.031	.031	.031	.031	.031	.031	.031	.031	.031	.031	.031	.031	.046	.031	.036
1403	Do.....	.025	.029	.029	.025	.025	.025	.025	.025	.025	.025	.025	.025	.025	.025	.025	.025	.025	.025	.025	.029	.029	.033	.033	.033
1405	Do.....	.029	.029	.029	.029	.029	.029	.029	.029	.029	.029	.029	.029	.025	.025		.025	.025	.025	.025	.025	.029	.029	.033	.033
1407	Do.....	.025	.025	.025	.025	.025	.025	.025	.025	.025	.025	.025	.025	.025	.025	.025	.025	.025	.025	.025	.025	.025	.033	.033	.033
1408	Do.....	.025				.025	.025	.025	.025	.025	.025	.025	.025	.025	.025	.025	.025	.025	.025	.025			.040	.040	
1409	Do.....	.029	.029	.029	.029	.029	.029	.029	.029	.029	.029	.029	.029	.029	.029	.029	.029	.029	.029	.029	.029	.029	.029	.033	.033
1416	Do.....	.025	.025	.025	.025	.025	.025	.025	.025	.025	.025	.025						.025	.025	.025		.033	.033	.033	
1402	Rice, per pound:																								
1403	Carolina, head.....	.10	.10	.10	.10	.10	.10	.10	.10	.10	.10	.10	.10	.10	.10	.10	.10	.10	.10	.10	.10	.10	.10	.10	.10
1405	Carolina.....	.10	.10	.10	.10	.10	.10	.10	.10	.10	.10	.10	.10	.10	.10	.10	.10	.10	.10	.10	.10	.10	.10	.10	.10
1407	Head, fancy.....	.10	.10	.10	.10	.10	.10	.10	.10	.10	.10	.10	.10	.10	.10	.10	.10	.10	.10	.10	.10	.10	.10	.10	.10
1408	Head, unpolished.....	.10	.10	.10	.10	.10	.10	.10	.10	.10	.10	.10	.10	.10	.10	.10	.10	.10	.10	.10	.10	.10	.10	.10	.10
1409	Carolina, head.....	.10				.08	.08	.10	.10	.10	.10	.10	.10	.10	.10	.10	.10	.10	.10	.10	.10	.10	.10	.10	.10
1416	Do.....	.10	.10	.10	.10	.10	.10	.10	.10	.01	.10	.10	.10	.10	.10	.10	.10	.10	.10	.10	.10	.10	.10	.10	.10
1402	Japan.....	.07½	.07½	.07½	.07½																				
1403	Fancy, head.....					.10	.10	.10	.10	.10	.10	.10						.10	.10	.10					
1405	Potatoes, Irish, per peck.....	.20	.20	.20	.20	.20	.20	.20	.20	.20	.20	.25	.25	.40	.35	.35	.30	.35	.40	.35	.40	.45	.40	.50	.55
1407	Do.....	.18	.15	.15	.15	.18	.20	.20	.15	.15	.25	.20	.25	.35	.35	.35	.30	.30	.40	.35	.40	.50	.45	.50	.50
1409	Do.....	.18	.18	.17	.17	.17	.20	.20	.18	.18	.23	.23	.25	.35	.35	.33	.33	.33	.40	.30	.40	.45	.45	.55	.60
1416	Do.....	.20	.18	.15	.15	.15	.15	.15	.20	.20	.25	.23	.28	.35	.35	.33	.33	.33	.45	.30	.35	.40	.40	.55	.55
1402	Do.....	.20				.20	.20	.15	.20	.20	.20	.20	.20	.35	.35	.35	.35	.40	.40	.35	.45	.55	.60	.60	.55
1403	Do.....	.18	.18	.15	.15	.15	.18	.18	.20	.15	.18	.25	.20	.38	.35	.30	.30	.30	.38	.25	.38	.45	.44		.55
1405	Do.....	.20	.20	.15	.20	.15	.18	.20	.18	.18	.25	.20						.50	.35	.35		.50		.65	

Digitized for FRASER
<http://fraser.stlouisfed.org/>
 Federal Reserve Bank of St. Louis

TABLE A.—RETAIL PRICES OF THE PRINCIPAL ARTICLES OF FOOD ON THE 15TH OF EACH MONTH, JANUARY TO DECEMBER, 1915, AND JANUARY TO DECEMBER, 1916, BY CITIES AND BY FIRMS—Continued.

INDIANAPOLIS, IND.—Concluded.

Firm number.	Commodity.	1915												1916											
		Jan. 15.	Feb. 15.	Mar. 15.	Apr. 15.	May 15.	June 15.	July 15.	Aug. 15.	Sept. 15.	Oct. 15.	Nov. 15.	Dec. 15.	Jan. 15.	Feb. 15.	Mar. 15.	Apr. 15.	May 15.	June 15.	July 15.	Aug. 15.	Sept. 15.	Oct. 15.	Nov. 15.	Dec. 15.
	Coffee:																								
1402	Blend, Ola Turk, per pound.....	\$ 0.30	\$ 0.30	\$ 0.30	\$ 0.30	\$ 0.30	\$ 0.30	\$ 0.30	\$ 0.30	\$ 0.30	\$ 0.30	\$ 0.30	\$ 0.30	\$ 0.30	\$ 0.30	\$ 0.30	\$ 0.30	\$ 0.30	\$ 0.30	\$ 0.30	\$ 0.30	\$ 0.30	\$ 0.30	\$ 0.30	\$ 0.30
1403	Corona, Chase & Sanborn, per pound.....	.30	.30	.30	.30	.30	.30	.30	.30	.30	.30	.30	.30	.30	.30	.30	.30	.30	.30	.30	.30	.30	.30	.30	.30
1405	Blend, Guatemala, per pound...	.30	.30	.30	.30	.30	.30	.30	.30	.30	.30	.30	.30	.30	.30	.30	.30	.30	.30	.30	.30	.30	.30	.30	.30
1407	Blend, Maracaibo and Santos, per pound.....	.30	.30	.30	.30	.30	.30	.30	.30	.30	.30	.30	.30	.30	.30	.30	.30	.30	.30	.30	.30	.30	.30	.30	.30
1408	Circle, Chase & Sanborn, per pound package.....	.2525	.25	.25	.25	.25	.25	.25	.25	.25	.25	.25	.25	.25	.25	.25	.25	.25	.25	.25	.25
1409	Blend, Santos, per pound.....	.30	.30	.30	.30	.30	.30	.30	.30	.30	.30	.30	.30	.30	.30	.30	.30	.30	.30	.30	.30	.30	.30	.30	.30
1416	Blend, Dutch Crown, per pound..	.30	.30	.30	.30	.30	.30	.30	.30	.30	.30	.3030	.30	.3030	.30	.30	.30
	Tea:																								
1402	Gunpowder, per pound.....	.80	.80	.80	.80	.80	.80	.80	.80	.80	.80	.80	.80	.80	.80	.80	.80	.80	.80	.80	.80	.80	.80	.80	.80
1403	Do.....	.70	.70	.70	.70	.70	.70	.70	.70	.70	.70	.70	.70	.70	.70	.70	.70	.70	.70	.70	.70	.70	.70	.70	.70
1405	Imperial, per pound.....	.60	.60	.60	.60	.60	.60	.60	.60	.60	.60	.60	.60	.60	.60	.60	.60	.60	.60	.60	.60	.60	.60	.60	.60
1407	Gunpowder, per pound.....	.60	.60	.60	.60	.60	.60	.60	.60	.60	.60	.60	.60	.60	.60	.60	.60	.60	.60	.60	.60	.60	.60	.60	.60
1408	Gunpowder, Bours, per pound package.....	.6060	.60	.60	.60	.60	.60	.60	.60	.60	.60	.60	.60	.60	.60	.60	.60	.60	.60	.60	.60
1409	Gunpowder, Imperial, per pound.....	.60	.60	.60	.60	.60	.60	.60	.60	.60	.60	.60	.60	.60	.60	.60	.60	.60	.60	.60	.60	.60	.60	.60	.60
1416	Gunpowder, per pound.....	.60	.60	.60	.60	.60	.60	.60	.60	.60	.60	.6060	.60	.6060	.60	.60	.60

JACKSONVILLE, FLA.

		\$	\$	\$	\$	\$	\$	\$	\$	\$	\$	\$	\$	\$	\$	\$	\$	\$	\$	\$	\$	\$	\$	\$	\$
1512	Sirloin steak, per pound.....	0.28	0.28	0.28	0.28	0.28	0.28	0.28	0.28	0.28	0.28	0.28	0.28	0.28	0.28	0.28	0.28	0.30	0.30	0.30	0.30	0.30	0.30	0.30	0.30
1523	Do.....	.25	.25	.25	.25	.25	.25	.25	.25	.25	.25	.25	.25	.25	.25	.25	.25	.25	.25	.25	.25	.25	.25	.25	.25
1530	Do.....	.25	.25	.25	.25	.25	.25	.25	.25	.25	.25	.25	.25	.25	.25	.25	.25	.25	.25	.25	.25	.25	.25	.25	.25
1531	Do.....	.25	.25	.25	.25	.25	.25	.25	.25	.25	.25	.25	.25	.25	.25	.25	.28	.28	.28	.25	.25	.25	.25	.25	.25
1512	Round steak, per pound.....	.22	.20	.20	.20	.20	.20	.20	.22	.22	.22	.22	.22	.22	.23	.23	.22	.22	.22	.22	.22	.22	.22	.22	.22
1523	Do.....	.25	.25	.25	.25	.25	.25	.25	.25	.25	.25	.25	.25	.25	.25	.25	.25	.25	.25	.25	.25	.25	.25	.25	.25
1530	Do.....	.20	.20	.20	.20	.20	.20	.20	.20	.20	.20	.20	.20	.20	.20	.20	.20	.20	.20	.20	.20	.20	.20	.20	.20
1531	Do.....	.23	.20	.20	.20	.20	.20	.20	.20	.20	.20	.20	.20	.20	.20	.20	.25	.25	.25	.23	.23	.23	.23	.23	.23

1512	Rib roast, bone in, per pound.....	.25	.22½	.22½	.22½	.22½	.22½	.22½	.22	.25	.25	.25	.25	.25	.25	.25	.27	.28	.28	.28	.27	.27	.27	
1523	Do.....	.20	.20	.20	.20	.20	.20	.20	.20	.20	.20	.20	.20	.20	.20	.20	.20	.20	.20	.20	.20	.20	.20	
1530	Do.....	.20	.20	.20	.20	.20	.20	.20	.20	.20	.20	.20	.20	.20	.20	.20	.20	.20	.20	.20	.20	.20	.20	
1531	Do.....	.20	.18	.18	.18	.20	.20	.20	.18	.18	.18	.18	.18	.18	.18	.20	.20	.20	.20	.20	.20	.20	.20	
1512	Chuck roast, per pound.....	.15	.14	.14	.14	.14	.14	.14	.15	.15	.15	.15	.15	.15	.15	.15	.15	.15	.15	.15	.15	.15	.15	
1523	Do.....	.20	.20	.20	.20	.20	.20	.20	.20	.20	.20	.20	.20	.20	.20	.20	.20	.20	.20	.20	.20	.20	.20	
1530	Do.....	.12½	.12½	.12½	.12½	.12½	.12½	.12½	.12½	.12½	.12½	.12½	.12½	.12½	.12½	.12½	.12½	.12½	.12½	.12½	.12½	.12½	.12½	
1531	Do.....	.15	.15	.15	.15	.15	.15	.15	.15	.15	.15	.15	.15	.15	.15	.18	.18	.18	.15	.15	.15	.15	.15	
1512	Plate boiling beef, per pound.....	.12½	.12½	.12½	.12½	.12½	.12½	.12½	.12½	.12½	.12½	.12½	.12½	.12½	.12½	.12½	.15	.15	.15	.15	.15	.14	.14	
1523	Do.....	.15	.15	.15	.15	.15	.15	.15	.15	.15	.15	.15	.15	.15	.15	.15	.15	.15	.15	.15	.15	.15	.15	
1530	Do.....	.12½	.12½	.12½	.12½	.12½	.12½	.12½	.12½	.12½	.12½	.12½	.12½	.12½	.12½	.12½	.12½	.12½	.12½	.12½	.12½	.12½	.12½	
1531	Do.....	.10	.10	.10	.10	.10	.10	.10	.10	.10	.10	.10	.10	.10	.10	.10	.10	.10	.10	.10	.10	.10	.10	
1512	Pork chops, loin, per pound.....	.18	.16	.16	.16	.18	.17	.18	.20	.22	.22	.20	.18	.17	.17	.20	.18	.20	.20	.22	.24	.22	.22	
1523	Do.....	.25	.20	.20	.20	.22	.22	.22	.22	.22	.22	.25	.22	.20	.20	.24	.24	.24	.24	.25	.25	.25	.25	
1530	Do.....	.25	.25	.25	.25	.25	.25	.25	.25	.25	.25	.25	.25	.25	.25	.25	.25	.25	.25	.25	.25	.25	.25	
1531	Do.....	.20	.18	.18	.18	.23	.20	.23	.23	.23	.23	.20	.20	.20	.23	.23	.23	.23	.23	.25	.23	.25	.23	
1509	Bacon, smoked, per pound:																							
1512	Piece.....	.32	.30	.30	.30	.30	.30	.30	.30	.30	.32	.32	.32	.32	.32	.32	.32	.32	.32	.32	.32	.32	.32	
1519	Sliced.....	.27	.25	.25	.25	.25	.25	.25	.25	.27	.28	.28	.28	.26	.26	.28	.28	.28	.28	.30	.30	.30	.30	
1519	Do.....	.30	.28	.30	.30	.30	.30	.30	.30	.30	.30	.30	.30	.30	.30	.30	.30	.30	.30	.30	.30	.30	.30	
1523	Piece.....	.23	.23	.22	.22	.22	.22	.22	.23	.23	.23	.24	.24	.21	.21	.24	.24	.24	.25	.25	.25	.25	.25	
1530	Sliced.....	.35	.35	.35	.35	.35	.35	.35	.35	.35	.35	.35	.35	.35	.35	.35	.35	.35	.35	.35	.35	.35	.35	
1531	Do.....	.30	.30	.30	.30	.30	.30	.30	.30	.30	.30	.30	.30	.30	.30	.30	.30	.30	.30	.30	.30	.30	.30	
1509	Ham, smoked, per pound:																							
1512	Whole.....	.21	.20	.20	.20	.20	.21	.21	.22	.21	.22	.24	.23	.22	.22	.22	.23	.24	.24	.24	.24	.24	.25	
1512	Sliced.....	.24	.23	.23	.23	.23	.23	.23	.25	.25	.25	.26	.26	.26	.27	.28	.28	.28	.28	.28	.30	.33	.33	
1514	Whole.....	.21	.20	.18	.19	.19	.19	.20	.20	.19	.20	.22	.23	.22	.23	.23	.23	.23	.23	.24	.25	.25	.25	
1519	Do.....	.20	.22	.20	.20	.20	.20	.20	.20	.20	.20	.22	.22	.22	.22	.23	.23	.23	.23	.22	.23	.23	.23	
1523	Do.....	.22	.20	.20	.20	.20	.20	.22	.22	.22	.23	.23	.23	.20	.20	.23	.23	.23	.24	.24	.25	.25	.25	
1530	Sliced.....	.30	.30	.30	.30	.30	.30	.30	.30	.30	.30	.30	.30	.30	.30	.30	.30	.30	.30	.30	.30	.30	.30	
1531	Do.....	.30	.30	.30	.30	.30	.30	.30	.30	.30	.30	.30	.30	.30	.30	.30	.30	.30	.30	.30	.30	.30	.30	
1509	Lard, pure, tub, per pound.....	.17	.16	.16	.16	.16	.16	.15	.15	.15	.16	.16	.16	.16	.16	.17	.18	.18	.18	.18	.20	.20	.22	
1514	Do.....	.15	.15	.15	.15	.15	.15	.15	.15	.15	.15	.15	.15	.15	.15	.16	.17	.17	.17	.20	.20	.22	.22	
1519	Do.....	.15	.15	.15	.15	.15	.15	.15	.15	.15	.15	.15	.15	.15	.15	.15	.18	.18	.18	.18	.18	.18	.18	
1523	Do.....	.15	.15	.15	.15	.15	.15	.15	.15	.15	.15	.15	.15	.15	.15	.15	.18	.18	.18	.18	.18	.18	.20	
1531	Do.....	.15	.15	.15	.15	.15	.15	.15	.15	.15	.15	.15	.15	.15	.15	.15	.15	.15	.15	.18	.18	.22	.25	
1512	Leg of lamb, yearling, per pound.....	.18	.17	.20	.20	.22	.22	.22	.22	.22	.20	.20	.20	.22	.23½	.23½	.23½	.23½	.23½	.25	.25	.23	.23	.25
1523	Do.....	.25	.25	.25	.25	.25	.25	.25	.25	.25	.25	.25	.25	.25	.25	.25	.25	.25	.25	.25	.25	.25	.25	
1530	Do.....	.25	.25	.25	.25	.25	.25	.25	.25	.25	.25	.25	.25	.25	.25	.25	.25	.25	.25	.25	.25	.25	.25	
1531	Do.....	.20	.20	.18	.20	.25	.25	.23	.20	.20	.23	.20	.20	.23	.23	.25	.25	.23	.23	.23	.23	.23	.23	
1512	Hens, year or more old, dressed, not																							
1519	drawn, per pound.....	.22	.22	.22	.22	.22	.22	.22	.22	.22	.22	.22	.22	.22	.23	.23	.24	.25	.25	.25	.25	.25	.26	
1530	Do.....	.22	.22	.22	.22	.22	.22	.20	.22	.20	.23	.24	.22	.22	.22	.23	.23	.22	.22	.22	.22	.22	.22	
1530	Do.....	.25	.25	.25	.25	.25	.25	.25	.25	.25	.25	.25	.25	.25	.25	.25	.25	.25	.25	.25	.25	.25	.25	

TABLE A.—RETAIL PRICES OF THE PRINCIPAL ARTICLES OF FOOD ON THE 15TH OF EACH MONTH, JANUARY TO DECEMBER, 1915, AND JANUARY TO DECEMBER, 1916, BY CITIES AND BY FIRMS—Continued.

JACKSONVILLE, FLA.—Continued.

Firm number.	Commodity.	1915												1916											
		Jan. 15.	Feb. 15.	Mar. 15.	Apr. 15.	May 15.	June 15.	July 15.	Aug. 15.	Sept. 15.	Oct. 15.	Nov. 15.	Dec. 15.	Jan. 15.	Feb. 15.	Mar. 15.	Apr. 15.	May 15.	June 15.	July 15.	Aug. 15.	Sept. 15.	Oct. 15.	Nov. 15.	Dec. 15.
1509	Salmon, per can:																								
	Columbia River, White Rose, 15½ ounces.....	\$.30	\$.30	\$.30	\$.30	\$.30	\$.30	\$.30	\$.30	\$.30	\$.30	\$.30	\$.30	\$.30	\$.30	\$.30	\$.30	\$.30	\$.30	\$.30	\$.30	\$.30	\$.30	\$.30	\$.30
1514	Crest, 7½ ounces.....	.18	.18	.18	.18	.18	.18	.18	.18	.18	.18	.18	.18	.18	.18	.18	.18	.18	.18	.18	.18	.18	.18	.18	.18
1519	Columbia River, 8 ounces.....	.20	.20	.20	.20	.20	.20	.20	.20	.20	.20	.20	.20	.20	.20	.20	.20	.20	.20	.20	.20	.20	.20	.20	.20
1523	Argo, 16 ounces.....	.20	.20	.20	.20	.20	.20	.20	.20	.20	.20	.20	.20	.20	.20	.20	.20	.20	.20	.20	.20	.20	.20	.20	.20
1529	Empress, 16 ounces.....	.20	.20	.20	.20	.20	.20	.20	.20	.20	.20	.20	.20	.20	.20	.20	.20	.20	.20	.20	.20	.20	.20	.20	.20
	Columbia River, Sunbeam, 16 ounces.....	.25	.25	.25	.25	.25	.25	.25	.25	.25	.25	.25	.25	.25	.25	.25	.25	.25	.25	.25	.25	.25	.25	.25	.25
1509	Eggs, strictly fresh, near-by, per dozen.....	.45	.35	.25	.30	.30	.30	.35	.35	.38	.45	.50	.50	.40	.30	.30	.30	.30	.30	.35	.40	.45	.50	.50	.55
1514	Do.....	.45	.35	.30	.27	.27	.30	.30	.35	.35	.40	.40	.50	.38	.35	.30	.30	.35	.35	.35	.40	.40	.45	.50	.50
1519	Do.....	.38	.30	.25	.25	.25	.25	.25	.28	.35	.35	.40	.40	.40	.30	.30	.30	.30	.30	.35	.40				
1523	Do.....	.40	.30	.25	.25	.25	.25	.25					.40		.30	.24	.23	.28							
1529	Do.....	.40	.30	.25	.25	.25	.25	.30	.35	.35	.35	.40	.45	.40	.30	.30	.25	.30	.30	.35	.40	.45	.50	.60	
1509	Eggs, storage, per dozen.....	.35										.35	.35	.32									.40	.40	
1529	Do.....																							.45	
	Butter, creamery, per pound:																								
1509	Print.....	.43	.42	.40	.40	.40	.40	.40	.38	.38	.38	.40	.42	.42	.42	.42	.45	.40	.40	.40	.40	.42	.44	.46	.48
1512	Do.....	.40	.38	.37	.37	.35	.35	.35	.35	.34	.34	.36	.38	.40	.40	.42	.42	.40	.38	.36	.38	.39	.43	.45	.48
1514	Tub.....	.42	.40	.36	.36	.36	.36	.36	.34	.34	.36	.40	.40	.40	.40	.43	.45	.42	.38	.37	.40	.42	.45	.47	.48
1519	Print.....	.40	.40	.38	.40	.40	.40	.40	.32		.35	.35	.40	.40	.40	.42	.42	.40	.38	.38	.40				
1523	Do.....	.40	.40	.40	.40	.40	.40	.40	.35	.35	.35	.40	.45	.45	.40	.42	.44	.40	.40	.38	.38	.40	.43	.45	.50
1529	Tub.....	.35	.35	.35	.35	.35	.35	.35	.30	.30	.35	.35		.35	.35	.35	.40	.40	.35	.35	.35	.35	.40	.45	.45
1509	Cheese, American, full cream, per pound.....	.25	.25	.25	.25	.25	.25	.25	.25	.25	.25	.25	.25	.25	.25	.25	.25	.25	.25	.25	.25	.25	.25	.28	.35
1514	Do.....	.25	.25	.25	.25	.25	.25	.25	.22	.22	.25	.25	.25	.25	.27	.28	.25	.25	.25	.25	.25	.30	.30	.35	.35
1519	Do.....	.25	.25	.20	.25	.25	.25	.20	.20	.20	.20	.25	.25	.25	.25	.25	.25	.25	.25	.25	.25				
1523	Do.....	.20	.20	.20	.20	.20	.25	.25	.25	.20	.20	.20	.20	.25	.23	.25	.25	.25	.25	.25	.25	.25	.25	.30	.30
1529	Do.....	.20					.20	.20	.20	.20	.20	.20	.20	.25	.25	.25	.25	.25	.25	.25	.25	.25	.30	.30	.35

1517	Milk, fresh, unskimmed, delivered, bottled, raw, per quart.....	.12	.12	.12	.12	.12	.12	.12	.12	.12	.12	.12	.12	.12	.12	.12	.12	.12	.12	.12	.12	.12	.12	.12	.13
1518	Do.....	.12½	.12½	.12½	.12½	.12½	.12½	.12½	.12½	.12½	.12½	.12½	.12½	.12½	.12½	.12½	.12½	.12½	.12½	.12½	.12½	.12½	.12½	.12½	.12½
1522	Do.....	.12½	.12½	.12½	.12½	.12½	.12½	.12½	.12½	.12½	.12½	.12½	.12½	.12½	.12½	.12½	.12½	.12½	.12½	.12½	.12½	.12½	.12½	.12½	.12½
1509	Flour, wheat, per ½-barrel bag:																								
1514	Town Talk.....	1.00	1.10	1.20	1.20	1.25	1.25	1.20	1.10	1.05	1.05	1.05	1.05	1.05	1.05	1.05	1.05	1.05	1.05	1.05	1.15	1.25	1.30	1.40	1.40
1519	De Soto.....	1.15	1.30	1.25	1.25	1.25	1.25	1.15	1.15	1.05	.90	.90	.95	.90	1.00	1.20	.95	.95	1.05	1.05	1.15	1.25	1.40	1.50	1.50
1523	Gold Medal.....	1.10	1.10	1.25	1.25	1.25	1.25	1.25	.95	.95	1.05	1.05	1.05	1.05	1.05	1.05	1.05	1.05	1.10	1.25					
1529	De Soto.....	.85	1.05	1.05	1.05	1.05	1.05	1.00	.95	.95	.90	.90	.90	.95	.95	.95	.95	.95	.95	.55	1.05	1.15	1.15	1.20	
1529	Gold Medal.....	1.00	1.25	1.25	1.25	1.25	1.00	.95	.90	.90	.90	.90	1.00	1.00	1.00	1.00	1.00	1.00	1.00	1.25	1.30	1.25	1.30	1.30	
1509	Corn meal, per pound.....	.033	.033	.033	.033	.033	.033	.033	.033	.033	.033	.033	.033	.033	.033	.033	.033	.033	.033	.033	.033	.033	.033	.040	.040
1514	Do.....	.030	.030	.030	.030	.030	.030	.030	.030	.030	.025	.025	.025	.030	.030	.030	.030	.030	.030	.030	.030	.030	.030	.030	.030
1519	Do.....	.030	.030	.030	.030	.030	.030	.030	.025	.025	.025	.025	.025	.025	.025	.025	.025	.030	.030	.030	.030	.030	.030	.030	.030
1523	Do.....	.030	.030	.030	.030	.030	.030	.030	.030	.030	.030	.030	.030	.030	.030	.030	.030	.030	.030	.030	.030	.030	.030	.040	.040
1529	Do.....	.030	.030	.030	.030	.030	.025	.025	.025	.025	.025	.025	.025	.025	.025	.025	.025	.025	.025	.025	.030	.030	.030	.030	.030
1509	Rice, per pound:																								
1514	Full head.....	.09	.09	.09	.09	.09	.09	.09	.09	.08	.08	.08	.08	.08	.08	.08	.08	.08	.08	.09	.08	.08	.09	.09	.09
1519	Louisiana, head.....	.08½	.07½	.08½	.08	.08	.08	.08	.08	.08	.08	.08	.08	.08	.08	.08	.08	.08½	.08½	.08½	.08	.08½	.08½	.08½	.08½
1523	Carolina, head.....	.07	.07	.07	.08	.08	.08	.08	.07	.07	.07	.07	.07	.07	.07	.07	.07	.07	.07	.07	.07	.07	.07	.07	.07
1529	Japan, fancy.....	.05	.06	.06	.06	.06	.06	.06	.06	.06	.06	.06	.06	.06	.06	.06	.06	.06	.06	.06	.06	.06	.06	.06	.06
1529	Japan, head.....	.05	.05	.06	.06	.06	.06	.06	.06	.06	.06	.06	.05	.05	.05	.05	.05	.05	.05	.05	.05	.05	.05	.05	.05
1509	Potatoes, Irish:																								
1514	Per peck.....	.30	.30	.25	.25	.25	.40	.30	.30	.30	.30	.30	.30	.40	.45	.45	.45	.45	.45	.45	.40	.45	.45	.60	.60
1519	Do.....	.30	.30	.25	.25	.25	.30	.30	.30	.30	.35	.35	.38	.40	.50	.50	.45	.45	.50	.40	.50	.50	.60	.60	.60
1523	Do.....	.30	.30	.25	.25	.25	.40	.30	.23	.25	.30	.30		.40	.40	.40	.40	.40	.50	.45					
1529	Do.....	.30	.30	.30	.30	.30	.30	.30	.30	.30	.30	.30	.30	.40	.45	.40	.40	.40	.50	.40	.50	.50	.60	.60	.60
1529	Per pound.....	.02	.02	.02	.02	.02	.02	.02	.02	.02	.02½	.02	.02	.03	.03	.03	.03	.03	.03½	.04	.03	.03	.03	.04	.04
1509	Onions, yellow:																								
1514	Per quart.....	.10	.10	.10	.10	.10	.10	.10	.10	.10	.10	.10	.10	.10	.10	.10	.10	.10	.10	.10	.10	.10	.10	.10	.10
1519	Per pound.....	.05	.05		.05	.05	.05	.05	.05	.05	.05	.05	.05	.05	.05	.05	.08	.05	.05	.07	.07	.07	.05	.05	.08
1523	Do.....								.04	.03	.04				.05				.06						
1529	Per quart.....	.10	.10	.10	.10	.10	.10	.10			.10	.10			.10	.10	.10	.10	.10	.15					
1529	Per pound.....	.05	.05	.05	.05	.05	.05	.05	.05	.05	.05	.05	.05	.05	.05	.07	.06	.06	.06	.06	.06	.06	.06	.06	.07
1529	Do.....	.03	.03	.04	.04	.04	.04	.04	.04	.03	.04	.04	.04	.05	.05	.05	.05	.05	.04	.05	.05	.05	.05	.05	.06
1509	Beans, small, white, navy (pea), hand picked, per pound.....	.07	.07	.08	.08	.08		.08	.08	.08	.08	.08	.10	.10	.10	.10	.10	.10	.10	.12	.12	.12	.13	.13	.15
1514	Do.....	.07½	.07½	.07½	.08	.08	.08	.07	.07	.07½	.07½	.10	.10	.10	.10	.10	.08	.10	.10	.12	.10	.12½	.12½		.18
1519	Do.....	.08	.08	.08	.08	.08	.08	.08	.08	.08	.08	.10	.10	.10	.10	.10	.10	.10	.10	.10	.10	.10			
1523	Do.....	.08	.08	.08	.08	.08	.08	.08	.08	.08	.08	.10	.10	.10	.10	.10	.10	.10	.10	.10	.10	.10	.10	.13	.15
1529	Do.....	.07					.07	.07	.07	.07	.07	.09	.09	.09	.09	.09	.09	.09	.10	.10	.10	.12	.12		.15
1509	Prunes, California, per pound:																								
1514	50-60.....	.15	.15	.15	.15	.15	.15	.15	.15	.15	.15	.15	.15	.15	.15	.15	.15	.15	.15	.15	.15	.15	.15	.15	.15
1519	40-50.....	.15	.15		.15	.15	.15	.15	.15	.15			.15	.15	.18			.15	.15	.15	.15	.15	.15	.18	.15
1523	80-90.....	.10	.10													.15		.15	.15	.15	.15	.15			
1529	60-70.....	.12½	.12½	.12½	.12½	.12½	.12½	.12½	.12½	.12½	.12½	.12½	.12½	.12½	.12½	.12½	.12½	.12½	.12½	.12½	.12½	.12½	.12½	.12½	.12½
1529	50-60.....	.10	.10	.10	.12½																	.15	.15	.15	.15

TABLE A.—RETAIL PRICES OF THE PRINCIPAL ARTICLES OF FOOD ON THE 15TH OF EACH MONTH, JANUARY TO DECEMBER, 1915, AND JANUARY TO DECEMBER, 1916, BY CITIES AND BY FIRMS—Continued.

JACKSONVILLE, FLA.—Concluded.

Firm number.	Commodity.	1915												1916											
		Jan. 15.	Feb. 15.	Mar. 15.	Apr. 15.	May 15.	June 15.	July 15.	Aug. 15.	Sept. 15.	Oct. 15.	Nov. 15.	Dec. 15.	Jan. 15.	Feb. 15.	Mar. 15.	Apr. 15.	May 15.	June 15.	July 15.	Aug. 15.	Sept. 15.	Oct. 15.	Nov. 15.	Dec. 15.
1509	Raisins, seeded, per package:	\$	\$	\$	\$	\$	\$	\$	\$	\$	\$	\$	\$	\$	\$	\$	\$	\$	\$	\$	\$	\$	\$	\$	\$
1514	16 ounces.....	0.15	0.15	0.15	0.15	0.15	0.15	0.15	0.15	0.15	0.15	0.15	0.15	0.15	0.15	0.15	0.15	0.15	0.15	0.15	0.15	0.15	0.15	0.15	0.15
1519	Do.....	.15	.15	.15	.15	.15	.15	.15	.15	.15	.15	.15	.15	.15	.15	.15	.15	.15	.15	.15	.15	.15	.15	.15	.18
1523	Do.....	.15	.15	.13	.15	.15	.15	.15	.15	.13	.15	.15	.15	.15	.15	.15	.15	.15	.14	.15	.15	.15	.15	.15	.18
1529	11 ounces.....	.10	.10	.10	.10	.10	.10	.10	.10	.10	.10	.10	.10	.10	.10	.10	.10	.10	.10	.10	.10	.10	.10	.10	.10
1509	16 ounces.....	.12½	.12½	.12½	.12½	.12½	.12½	.12	.12	.12	.12½	.12½	.12½	.12½	.12½	.12½	.12½	.12½	.12½	.12½	.12½	.12½	.15	.15	.15
1509	Sugar, granulated, in 25-cent or \$1																								
1514	lots, per pound.....	.063	.063	.063	.063	.071	.071	.077	.071	.071	.063	.071	.071	.071	.071	.077	.083	.083	.083	.100	.100	.083	.083	.100	.091
1519	Do.....	.063	.077	.071	.071	.071	.071	.071	.071	.071	.071	.071	.071	.071	.071	.083	.083	.091	.091	.100	.100	.083	.100	.100	.091
1523	Do.....	.067	.069	.069	.067	.069	.069	.070	.067	.067	.067	.067	.067	.067	.067	.080	.080	.095	.091	.095	.091				
1529	Do.....	.059	.070	.069	.067	.067	.067	.067	.067	.060	.059	.069	.070	.070	.070	.080	.080	.090	.090	.090	.090	.080	.080	.090	.090
1529	Do.....	.063	.063	.063	.071	.071	.071	.063	.063	.063	.063	.063	.071	.071	.071	.083	.075	.083	.091	.091	.091	.083	.083	.091	.083
1509	Coffee:																								
1514	White House, per 2-pound pack-	.75	.75	.75	.7575	.75	.75	.75	.75	.75	.75	.75	.75	.75	.75	.75	.75	.75	.75	.75	.75	.75	
1519	Maxwell House, per pound pack-	.35	.35	.35	.35	.35	.35	.35	.35	.35	.35	.35	.35	.35	.35	.35	.35	.35	.35	.35	.35	.35	.35	.35	
1523	C. L. White Label, per pound	.30	.30	.30	.30	.30	.30	.30	.30	.30	.30	.30	.30	.30	.30	.30	.30	.30	.30	.30	.30				
1529	package.....	.35	.35	.35	.35	.35	.35	.30	.30	.30	.30	.30	.30	.30	.30	.30	.30	.30	.30	.30	.30	.30	.30	.30	
1523	Gold Coin, per pound package....	.35	.35	.35	.3530	.30	.30	.30	.30	.30	.30	.30	.30	.30	.30	.30	.30	.30	.30	.30	.30	.30	
1529	Sunbeam, per pound.....	.35	.35	.35	.3530	.30	.30	.30	.30	.30	.30	.30	.30	.30	.30	.30	.30	.30	.30	.30	.30	.30	
1509	Tea:																								
1514	Oolong, per pound.....	.70	.70	.70	.70	.70	.70	.70	.70	.70	.70	.70	.70	.70	.70	.70	.70	.70	.70	.70	.70	.70	.70	.70	
1519	Tetley's, per pound package.....	.60	.60	.60	.60	.60	.60	.60	.60	.60	.60	.60	.60	.60	.60	.60	.60	.60	.60	.60	.70	.70	.70	.70	
1523	Tetley's Green Label, per pound	.60	.60	.60	.60	.60	.60	.60	.60	.60	.60	.60	.60	.60	.60	.60	.60	.60	.60	.60					
1529	package.....	.60	.60	.60	.60	.60	.60	.60	.60	.60	.60	.60	.60	.60	.60	.60	.60	.60	.60	.60					
1523	Japan, per pound.....	.60	.60	.60	.60	.60	.60	.60	.60	.60	.60	.60	.60	.60	.60	.60	.60	.60	.60	.60	.60	.60	.60	.60	
1529	Tetley's, per pound package.....	.60	.60	.60	.6060	.60	.60	.60	.60	.60	.60	.60	.60	.60	.60	.60	.60	.60	.60	.60	.60	.60	

GENERAL TABLES—TABLE A.

155

TABLE A.—RETAIL PRICES OF THE PRINCIPAL ARTICLES OF FOOD ON THE 15TH OF EACH MONTH, JANUARY TO DECEMBER, 1915, AND JANUARY TO DECEMBER, 1916, BY CITIES AND BY FIRMS—Continued.

KANSAS CITY, MO.—Continued.

Firm number.	Commodity.	1915												1916											
		Jan. 15.	Feb. 15.	Mar. 15.	Apr. 15.	May 15.	June 15.	July 15.	Aug. 15.	Sept. 15.	Oct. 15.	Nov. 15.	Dec. 15.	Jan. 15.	Feb. 15.	Mar. 15.	Apr. 15.	May 15.	June 15.	July 15.	Aug. 15.	Sept. 15.	Oct. 15.	Nov. 15.	Dec. 15.
1615	Pork chops, loin, per pound.....	\$ 0.15	\$ 0.15	\$ 0.15	\$ 0.17½	\$ 0.17½	\$ 0.17½	\$ 0.20	\$ 0.20	\$ 0.22½	\$ 0.22½	\$ 0.20	\$ 0.15	\$ 0.17½	\$ 0.17½	\$ 0.22	\$ 0.20	\$ 0.20	\$ 0.20	\$ 0.20	\$ 0.22½	\$ 0.25	\$ 0.22½	\$ 0.20	\$ 0.20
1618	Do.....	.18	.15	.17½	.20	.20	.20	.20	.22	.23	.23	.20	.17	.20	.20	.22	.22	.22	.22	.22	.22	.25	.25	.23	.20
1622	Do.....	.15	.15	.15	.20	.17½	.17½	.20	.20	.22	.22	.20	.15	.17½	.15	.22	.20	.20	.20	.20	.23	.24	.22	.20	.20
1623	Do.....	.18	.15	.15	.20	.18	.18	.20	.20	.22	.23	.20	.16	.18	.18	.20	.20	.20	.20	.20	.25	.25	.22	.22	.22
1601	Bacon, smoked, sliced, per pound.....	.30	.30	.30	.30	.30	.30	.30	.30	.30	.35	.30	.30	.30	.30	.30	.30	.30	.30	.30	.30	.30	.30	.30	.30
1603	Do.....	.30	.30	.30	.30	.30	.30	.30	.30	.30	.30	.30	.30	.30	.30	.30	.30	.30	.30	.30	.30	.30	.30	.30	.30
1605	Do.....	.30	.30	.30	.30	.30	.30	.30	.30	.30	.30	.30	.30	.30	.30	.30	.30	.30	.30	.30	.30	.30	.30	.30	.30
1615	Do.....	.22½	.22½	.22½	.22½	.22½	.22½	.25	.22½	.20	.22½	.25	.25	.25	.22½	.25	.25	.25	.25	.25	.25	.25	.25	.25	.25
1618	Do.....	.30	.28	.28	.30	.30	.30	.30	.30	.30	.30	.35	.35	.35	.35	.35	.35	.35	.35	.35	.35	.35	.35	.35	.35
1622	Do.....	.30	.30	.30	.30	.30	.35	.35	.35	.35	.35	.35	.35	.35	.30	.30	.30	.30	.30	.30	.35	.35	.35	.35	.30
1623	Do.....	.25	.25	.25	.25	.25	.25	.25	.25	.25	.25	.30	.28	.25	.25	.25	.25	.30	.30	.30	.30	.30	.30	.30	.20
1601	Ham, smoked, sliced, per pound.....	.25	.25	.25	.25	.25	.25	.25	.25	.25	.25	.25	.25	.25	.25	.25	.25	.25	.25	.25	.25	.25	.30	.25	.25
1603	Do.....	.30	.30	.25	.30	.30	.30	.30	.30	.30	.30	.30	.25	.30	.30	.30	.30	.30	.30	.30	.30	.30	.30	.30	.30
1605	Do.....	.30	.30	.30	.30	.30	.30	.30	.30	.30	.30	.30	.30	.30	.30	.30	.30	.30	.30	.30	.30	.30	.30	.30	.30
1615	Do.....	.25	.25	.25	.22½	.25	.25	.27½	.25	.25	.25	.27½	.27½	.27½	.27½	.30	.30	.30	.30	.30	.30	.30	.30	.30	.30
1618	Do.....	.30	.30	.30	.30	.30	.30	.30	.30	.30	.30	.30	.30	.30	.30	.30	.30	.30	.35	.35	.35	.35	.35	.35	.35
1622	Do.....	.30	.30	.30	.30	.30	.30	.30	.30	.30	.30	.30	.30	.30	.30	.35	.35	.30	.30	.30	.30	.35	.35	.35	.35
1623	Do.....	.30	.30	.30	.30	.30	.30	.30	.30	.30	.30	.30	.30	.30	.30	.30	.30	.30	.30	.30	.30	.30	.30	.30	.30
1601	Lard, pure, tub, per pound.....	.15	.15	.15	.15	.15	.15	.15	.15	.15	.15	.15	.15	.15	.15	.15	.15	.20	.20	.20	.20	.20	.20	.20	.25
1603	Do.....	.17½	.17½	.17½	.17½	.17½	.17½	.15	.15	.15	.17½	.17½	.17½	.17½	.18	.17½	.17½	.20	.20	.20	.20	.20	.20	.25	.25
1605	Do.....	.15	.15	.15	.15	.15	.15	.15	.15	.15	.15	.15	.15	.15	.15	.15	.15	.17	.17½	.17½	.17	.17	.18	.22½	.22
1615	Do.....	.15	.15	.15	.15	.15	.15	.15	.15	.15	.15	.15	.15	.15	.15	.16	.17	.17½	.18	.18	.18	.20	.20	.20	.25
1618	Do.....	.17½	.17½	.17½	.17½	.17½	.17½	.15	.15	.15	.17½	.17½	.17½	.18	.18	.18	.18	.20	.20	.20	.20	.23	.23	.23	.23
1622	Do.....	.15	.15	.15	.15	.15	.15	.15	.12½	.12½	.15	.15	.15	.15	.17	.17	.17	.18	.17½	.18	.18	.20	.20	.22½	.22½
1623	Do.....	.15	.15	.15	.15	.15	.15	.15	.15	.15	.15	.15	.15	.15	.15	.15	.15	.18	.18	.18	.18	.20	.20	.20	.20
1601	Leg of lamb, yearling, per pound.....	.20	.20	.20	.20	.20	.20	.20	.20	.20	.20	.20	.20	.20	.20	.25	.20	.20	.20	.20	.20	.20	.20	.25	.20
1605	Do.....	.16	.16	.16	.17½	.17½	.17½	.17½	.18	.17	.17	.17	.17	.20	.20	.20	.20	.20	.25	.22	.25	.22	.20	.22	.22
1607	Do.....	.20	.20	.20	.20	.20	.22½	.22½	.20	.20	.20	.20	.20	.20	.20	.20	.20	.20	.20	.20	.20	.20	.20	.20	.20
1615	Do.....	.17½	.16	.16	.18	.20	.20	.20	.20	.18	.18	.18	.18	.18	.18	.18	.18	.20	.20	.20	.20	.20	.18	.18	.18
1618	Do.....	.20	.20	.20	.20	.22	.22	.22	.20	.20	.20	.20	.20	.25	.25	.25	.25	.25	.25	.25	.25	.25	.25	.25	.25
1622	Do.....	.20	.20	.20	.2020	.20	.20	.20	.20	.15	.202020	.20	.20

RETAIL PRICES, 1907 TO DECEMBER, 1916.

Hens, year or more old, per pound:																									
1601	Live.....	.16	.18	.18	.17	.16	.15	.15	.15	.16	.15	.15	.15	.18	.18	.18	.18	.18	.20	.20	.13	.13	.18	.20	.22
1605	Dressed, not drawn.....	.18	.18	.20	.18	.18	.18	.15	.17	.18	.18	.18	.13	.18	.19	.22	.22	.22	.22	.22	.22	.22	.22	.22	.22
1607	Do.....	.17½	.18	.18	.18	.17½	.16	.16	.17½	.17	.17½	.17½	.17½	.18	.18	.19	.19	.19	.19	.19	.19	.19	.19	.20	.20
1614	Do.....	.17	.18	.18	.18	.18	.17	.17	.17	.17	.17	.16½		.18	.20	.22	.20	.20	.20	.20	.20	.20	.20	.20	.20
1615	Live.....	.16	.16	.16	.16	.16	.16	.15	.15	.15	.15	.15	.15	.16	.17	.16	.16	.17	.16½	.16½	.16½	.17	.17	.17	.17½
1618	Dressed, not drawn.....	.20	.20	.20	.18	.20	.18	.18	.18	.18	.18	.18	.18	.20	.20	.22	.22	.20	.20	.20	.22	.22	.22	.22	.22
1622	Do.....	.18	.17½	.18	.18	.17½	.15	.15	.15	.17	.16	.15	.18	.18	.20	.22	.20	.20	.20	.18	.20	.20	.20	.20	.20
1623	Live.....	.17½	.18	.18	.18	.18	.18	.18	.18	.18	.18	.18	.18	.18	.18	.20	.20	.21	.18	.18	.18	.20	.20	.20	.20
Salmon, Alaska, per 16-ounce can:																									
1601	Red, Walrus.....	.20	.20	.20	.20	.20	.20	.20	.20	.20	.20	.20	.20	.20	.20	.20	.20	.20	.20	.20	.20	.20	.25	.25	
1603	Red, Argo.....	.20	.20	.20	.20	.20	.20	.20	.20	.20	.20	.20	.20	.20	.20	.20	.20	.20	.20	.20	.20	.20	.20	.20	
1605	Red, Imperial.....	.20	.20	.20	.20	.20	.20	.20	.20	.20	.20	.20	.20	.20	.20	.20	.20	.20	.20	.20	.20	.20	.20	.20	
1615	Pink, Beauty.....	.20	.20	.20	.20	.20	.20	.20	.20	.20	.20	.20	.20	.20	.20	.20	.20	.20	.20	.20	.20	.20	.20	.20	
1618	Red, Punch.....	.20	.20	.20	.20	.20	.20	.20	.20	.20	.20	.20	.20	.20	.20	.20	.20	.20	.20	.20	.20	.20	.20	.20	
1622	Red, Sockeye.....	.23	.25	.25	.25	.25	.25	.25	.25	.25	.25	.25	.25	.25	.25	.25	.25	.25	.25	.25	.25	.25	.25	.25	
1623	Red.....	.20	.20	.20	.20	.20	.20	.20	.20	.20	.20	.20	.20	.20	.20	.20	.20	.20	.20	.20	.20	.20	.20	.20	
Eggs, strictly fresh, near-by, per dozen																									
1601	Do.....	.25	.25	.23	.20	.20	.20	.20	.25	.25	.30			.30	.25	.25	.25	.25		.30	.35	.35			
1603	Do.....	.40	.33	.23	.23	.23	.23	.23	.23	.28	.30	.33	.35	.35	.35	.25	.25	.25	.25	.28	.30	.38	.43	.40	
1605	Do.....	.37	.28	.23	.23	.23	.23	.23	.23	.28	.30	.35	.38	.35	.28	.25	.25	.25	.30	.30	.35	.38	.45	.45	
1615	Do.....	.35	.30	.22½	.22½	.22½	.20	.22½	.22½	.27½	.30	.30	.30	.30	.30	.22½	.25	.25	.25	.25	.28	.33	.38	.40	
1618	Do.....	.38	.28	.23	.23	.23	.23	.23	.25	.30	.32	.35	.35	.38	.32	.23	.25	.25	.25	.30	.30	.35	.38	.45	
1622	Do.....	.40	.28	.20	.20	.20	.20	.20	.20	.26	.30		.28			.25	.24	.24	.25	.27		.32	.35		
1623	Do.....	.38	.30	.25	.25	.25	.23	.23	.23	.28	.30	.30	.30	.30	.30	.25	.25	.25							

TABLE A.—RETAIL PRICES OF THE PRINCIPAL ARTICLES OF FOOD ON THE 15TH OF EACH MONTH, JANUARY TO DECEMBER, 1915, AND JANUARY TO DECEMBER, 1916, BY CITIES AND BY FIRMS—Continued.

KANSAS CITY, MO.—Continued.

Firm number.	Commodity.	1915												1916											
		Jan. 15.	Feb. 15.	Mar. 15.	Apr. 15.	May 15.	June 15.	July 15.	Aug. 15.	Sept. 15.	Oct. 15.	Nov. 15.	Dec. 15.	Jan. 15.	Feb. 15.	Mar. 15.	Apr. 15.	May 15.	June 15.	July 15.	Aug. 15.	Sept. 15.	Oct. 15.	Nov. 15.	Dec. 15.
	Milk, fresh, unskimmed, delivered, bottled, per quart:																								
1611	Grade A, pasteurized							0.10	0.10	0.10	0.10	0.10	0.10	0.10	0.10	0.10	0.10	0.10	0.10	0.10	0.10	0.10	0.10	0.10	0.10
1612	Pasteurized	0.09	0.09	0.09	0.09	0.09	0.09	0.10	0.10	0.10	0.10	0.10	0.10	0.10	0.10	0.10	0.10	0.10	0.10	0.10	0.10	0.10	0.10	0.10	0.10
1616	Raw or pasteurized	0.10	0.10	0.10	0.10	0.10	0.10	0.10	0.10	0.10	0.10	0.10	0.10	0.10	0.10	0.10	0.10	0.10	0.10	0.10	0.10	0.10	0.10	0.10	0.10
	Grade A, raw																								
	Raw	0.09	0.09	0.09	0.09	0.08½	0.08½	0.08½	0.08½					0.10	0.10	0.10	0.10	0.10	0.10	0.10	0.10	0.10	0.10	0.10	0.10
	Flour, wheat, per ½-barrel bag:																								
1601	Aristos	1.05	1.05	1.10	1.10	1.05	1.05	.95	.95	.90	.90	.90	.90	.90	.95	.85	.85	.85	.85	.85	1.10	1.15	1.20	1.30	1.30
1603	Queen of the Pantry	.90	1.05	1.05	1.05	1.05	.95	1.00	1.00	1.00	.95	.95	.95	.95	.95	.95	.95	.95	.90	1.00	1.15	1.15	1.25	1.25	1.25
1605	Aristos	1.00	1.10	1.10	1.10	1.10	.95	.95	.95	.90	.90	.90	.90	.95	.95	.85	.85	.90	.85	.85	1.10	1.10	1.20	1.40	1.25
1615	Kelly's Best	.85	1.05	1.05	1.00	1.05	1.00	.95	.95	.90	.85	.80	.85	.85	.90	.80	.80	.85	.80	.80	1.05	1.10	1.15	1.25	1.25
1618	Do	.85	1.15	1.15	1.10	1.10	1.00	1.00	1.00	.90	.90	.90	.90	.90	.90	.90	.90	.90	.90	.90	1.15	1.20	1.30	1.20	1.20
1622	Aristos	.95	1.10	1.00	1.10	1.10	1.10	1.00	1.00	.95	.90	.90	.95	.95	1.00	.85	.85	.90	.90	.80	1.00	1.20	1.20	1.40	1.15
1623	Do	.85	1.10	1.05	1.05	1.10	1.05	1.00	1.00	.95	.95	.90	.90	.90	.95	.90	.90	.90	.85	.85	.95	1.15	1.25	1.35	1.35
1601	Corn meal, per pound	.033	.033	.033	.029	.029	.029	.033	.033	.033	.029	.033	.033	.033	.033	.029	.033	.033	.033	.033	.033	.040	.040	.040	.040
1603	Do	.030	.030	.030	.030	.030	.030	.030	.030	.030	.030	.030	.030	.030	.030	.030	.030	.030	.030	.030	.035	.035	.035	.035	.035
1605	Do	.033	.033	.033	.033	.033	.033	.033	.033	.033	.033	.033	.033	.033	.033	.033	.033	.033	.033	.033	.036	.033	.033	.040	.040
1615	Do	.028	.028	.028	.028	.028	.028	.028	.028	.028	.028	.028	.028	.028	.028	.028	.028	.028	.028	.028	.031	.031	.033	.036	.036
1618	Do	.033	.025	.033		.033	.033	.033	.033					.033	.033	.033	.033	.033	.033	.033	.033	.033	.033	.033	.033
1622	Do	.033	.033	.033	.033	.033	.033	.033	.033	.033	.033	.033	.033	.033	.033	.033	.033	.033	.033	.033	.033	.033	.040	.040	.040
1623	Do	.033	.033	.033	.033	.033	.033	.033	.033	.033	.033	.033	.033	.033	.033	.033	.033	.033	.033	.033	.033	.033	.040	.040	.040
1601	Rice, head, per pound:																								
1603	Louisiana, fancy	.10	.10	.10	.10	.10	.10	.10	.10	.10	.10	.10	.10	.10	.10	.10	.10	.10	.10	.10	.10	.10	.10	.10	.10
1605	Do	.08½	.08½	.08½	.08½	.08½	.08½	.08½	.08½	.08½	.08½	.08½	.08½	.08½	.08½	.08½	.08½	.08½	.08½	.08½	.08½	.08½	.08½	.08½	.08½
1615	Do	.08	.08	.08½	.08½	.08½	.08½	.08½	.08½	.08½	.08½	.08½	.08½	.08½	.08½	.08½	.08½	.08½	.08½	.08½	.08½	.08½	.08½	.08½	.08½
1618	Louisiana, choice	.08½	.08½	.08½	.08½	.08½	.08½	.08½	.08½	.08½	.08½	.08½	.08½	.08½	.08½	.08½	.08½	.08½	.08½	.08½	.08½	.08½	.08½	.08½	.08½
1618	Louisiana, fancy	.08	.08	.08	.08	.08	.08	.08	.08	.08	.08	.08	.08	.10	.10	.10	.10	.10	.10	.10	.10	.10	.10	.10	.10
1622	Carolina, fancy	.10	.10	.10	.10	.10	.10	.10	.10	.10	.10	.10	.10	.10	.10	.10	.10	.10	.10	.10	.10	.10	.10	.10	.10
1623	Louisiana, fancy	.10	.10	.10	.10	.10	.10	.10	.10	.10	.10	.10	.10	.10	.10	.10	.10	.10	.10	.10	.10	.10	.10	.10	.10
1601	Potatoes, Irish, per peck	.25	.25	.25	.20	.25	.25	.20	.25	.20	.20	.25	.25	.40	.40	.35	.35	.35	.40	.25	.35	.45	.40	.55	.55
1603	Do	.25	.25	.25	.25	.25	.30	.20	.25	.20	.20	.25	.25	.35	.40	.35	.30	.35	.40	.30	.35	.45	.40	.55	.55
1605	Do	.25	.25	.20	.23	.23	.23	.20	.20	.20	.20	.25	.25	.35	.35	.35	.30	.35	.25	.25	.35	.35	.45	.50	.55

RETAIL PRICES, 1907 TO DECEMBER, 1916.

1615	Do.....	.25	.25	.25	.25	.25	.25	.25	.20	.20	.20	.20	.30	.40	.35	.35	.30	.35	.45	.30	.35	.45	.40	.50	.55
1618	Do.....	.25	.25	.25	.25	.25	.30	.20	.20	.25	.25	.30	.40	.40	.40	.35	.35	.40	.25	.25	.45	.45	.55	.50	
1622	Do.....	.25	.25	.20	.25	.25	.15	.20	.20	.20	.25	.25	.30	.40	.35	.30	.35	.40	.25	.30	.45	.40	.55	.50	
1623	Do.....	.25	.25	.25	.25	.25	.25	.20	.25	.25	.25	.25	.35	.40	.35	.30	.35	.50	.30	.30	.45	.40	.50	.50	
Onions:																									
1601	Red, per pound.....	.05	.05	.05	.05	.05	.05	.03	.0305	.04	.05	.05	.05	.05	.05	.05	.05	.05	.04	.05	.05	.05	.05
1603	Yellow, per pound.....	.03	.03	.03	.03	.03	.04	.03	.03	.02	.03	.03	.03	.03	.05	.04	.05	.05	.05	.05	.06	.05	.03	.04	.04
1605	Do.....	.04	.04	.03	.03	.05	.04	.04	.04	.04	.05	.03	.05	.05	.05	.05	.05	.05	.05	.05	.05	.05	.05	.05	.06
1615	Red, per pound.....	.04	.04	.04	.04	.05	.04	.03	.02	.02	.02	.03	.05	.05	.05	.05	.07	.07	.07	.07	.05	.04	.06	.06	.07
1618	Do.....04	.04	.04	.04	.04	.04	.04	.05	.05	
1622	Red, per quart.....	.05	.05	.05	.05	.05	.04	.04	.04	.04	.04	.05	.05
1622	Red, per pound.....	.03	.03	.03	.03	.05	.05	.03	.03	.02	.03	.03	.03	.03	.05	.04	.03	.05	.05	.05	.05	.03	.05	.05	.06
1623	Red or yellow, per pound.....	.04	.04	.05	.05	.05	.05	.04	.05	.05	.05	.05	.04	.05	.05	.05	.06	.06	.07	.05	.05	.05	.05	.07	.07
Beans, small, white, navy (pea), hand picked, per pound.....																									
1601	Do.....	.10	.10	.10	.10	.10	.08	.08	.08	.08	.10	.10	.10	.10	.10	.10	.10	.10	.10	.12	.12	.12	.12	.15	.15
1603	Do.....	.06	.07	.07	.07	.07	.07	.07	.07	.07	.07	.08	.08	.10	.10	.10	.10	.10	.10	.10	.10	.10	.10	.12	.15
1605	Do.....	.07	.07	.07	.07	.07	.07	.07	.07	.07	.08	.08	.10	.10	.10	.10	.10	.10	.10	.12	.12	.12	.12	.14	.14
1615	Do.....	.07	.08	.07	.07	.07	.06	.06	.06	.06	.08	.08	.09	.09	.09	.09	.09	.09	.09	.10	.12	.12	.12	.15	.15
1618	Do.....	.07	.07	.07	.07	.07	.07	.07	.07	.07	.10	.10	.10	.10	.10	.10	.10	.10	.10	.15	.15	.15	.15	.15	.15
1622	Do.....	.07	.07	.07	.07	.07	.07	.07	.07	.07	.10	.10	.10	.10	.10	.10	.10	.10	.10	.12	.12	.12	.15	.15	.15
1623	Do.....	.07	.08	.08	.08	.08	.08	.08	.08	.09	.09	.09	.10	.10	.10	.10	.10	.10	.10	.12	.12	.12	.15	.15	.15
Prunes, California, per pound:																									
1601	50-60.....	.10	.10	.12	.12	.12	.12	.12	.10	.10	.10	.10	.10	.10	.10	.10	.10	.10	.10	.10	.10	.12	.15	.12	.15
1603	40-50.....08	.08	.08	.08	.08	.08	.08	.08	.08	.08	.12	.12	.12	
1605	50-60.....	.12	.12	.12	.12	.12	.12	.10	.10	.10	.10	.10	.10	.10	.10	.10	.10	.10	.10	.1015	.15	.15	.15
1615	50-60.....10	.10	.10	.10	.10	.10	.10	.10	.10	.10	.10	.10	.10
1618	60-70.....	.10	.10	.10	.10	.10	.10	.10	.10	.10	.10	.10	.10	.10	.10	.10	.10	.10	.10	.10	.10	.12	.12	.12	.12
1622	50-60.....	.15	.15	.15	.15	.15	.15	.15	.15	.15	.15	.15	.15	.15	.15	.15	.15	.15	.15	.15	.15	.15	.15	.15	.15
1623	50-60.....	.12	.12	.12	.12	.10	.10	.10	.10	.10	.10	.10	.10	.10	.10	.10	.10	.10	.10	.10	.10	.15	.12	.15	.15
1623	50-60.....	.15	.15	.15	.15	.15	.15	.15	.15	.15	.15	.15	.15	.15	.15	.15	.15	.15	.15	.15	.15	.15	.15	.15	.15
Raisins, seeded, per package:																									
1601	Choice, 11 ounces.....	.10	.10	.1010	.10	.10	.10	.10	.10	.10	.10	.10	.10	.10	.10	.10	.10	.10	.10	.10	.10	.10	.10
1603	Do.....	.10	.10	.10	.10	.10	.08	.08	.08	.08	.08	.08	.08	.08	.08	.08	.08	.08	.08	.08	.08	.10	.10	.10	.10
1605	Do.....	.10	.10	.10	.10	.10	.10	.10	.10	.10	.10	.10	.10	.10	.10	.10	.10	.10	.10	.10	.10	.10	.10	.10	.10
1615	Do.....	.10	.10	.10	.10	.10	.10	.10	.10	.10	.10	.10	.10	.10	.10	.10	.10	.10	.10	.10	.10	.10	.10	.10	.10
1618	Choice, 12 ounces.....	.10	.10	.10	.10	.10	.10	.10	.10	.10	.10	.10	.10	.10	.10	.10	.10	.10	.10	.10	.10	.10	.10	.10	.10
1622	Choice, 11 ounces.....	.10	.10	.10	.10	.10	.10	.10	.10	.10	.10	.10	.10	.10	.10	.10	.10	.10	.10	.10	.10	.10	.10	.10	.10
1623	Fancy, 12 ounces.....	.10	.10	.10	.10	.10	.10	.10	.10	.10	.10	.10	.10	.10	.10	.10	.10	.10	.10	.10	.10	.10	.10	.10	.10
Sugar, granulated, in 25-cent or \$1 lots, per pound.....																									
1601	Do.....	.067	.067	.067	.067	.067	.067	.067	.067	.063	.063	.067	.067	.067	.067	.077	.083	.091	.091	.091	.091	.083	.083	.077	.077
1603	Do.....	.037	.077	.067	.067	.077	.071	.074	.074	.074	.063	.069	.069	.069	.074	.080	.080	.085	.085	.085	.083	.075	.080	.083	.080
1605	Do.....	.053	.053	.053	.067	.071	.071	.067	.067	.063	.053	.063	.067	.067	.069	.077	.077	.083	.091	.091	.083	.083	.083	.083	.077
1615	Do.....	.033	.071	.071	.077	.077	.077	.071	.071	.063	.063	.071	.077	.077	.077	.083	.083	.100	.100	.100	.100	.083	.091	.091	.091
1618	Do.....	.076	.039	.067	.067	.067	.071	.071	.067056	.039	.067	.067	.067	.067	.077	.077	.091	.091	.091	.083	.083	.083	.071
1622	Do.....	.076	.063	.071	.071	.071	.071	.067	.071	.067	.063	.067	.067	.067	.067	.071	.071	.083	.083	.091	.091	.083	.067	.067	.083
1623	Do.....	.067	.067	.067	.071	.071	.071	.071	.071	.071	.067	.067	.067	.067	.067	.080	.083	.091	.087	.087	.087	.077	.083	.083	.080

TABLE A.—RETAIL PRICES OF THE PRINCIPAL ARTICLES OF FOOD ON THE 15TH OF EACH MONTH, JANUARY TO DECEMBER, 1915, AND JANUARY TO DECEMBER, 1916, BY CITIES AND BY FIRMS—Continued.

KANSAS CITY, MO.—Concluded.

Firm num- ber.	Commodity.	1915												1916											
		Jan. 15.	Feb. 15.	Mar. 15.	Apr. 15.	May 15.	June 15.	July 15.	Aug. 15.	Sept. 15.	Oct. 15.	Nov. 15.	Dec. 15.	Jan. 15.	Feb. 15.	Mar. 15.	Apr. 15.	May 15.	June 15.	July 15.	Aug. 15.	Sept. 15.	Oct. 15.	Nov. 15.	Dec. 15.
1601	Coffee:	\$	\$	\$	\$	\$	\$	\$	\$	\$	\$	\$	\$	\$	\$	\$	\$	\$	\$	\$	\$	\$	\$	\$	\$
1603	Blend, Maple Leaf, per pound.....	0.30	0.30	0.30	0.30	0.30	0.30	0.30	0.30	0.30	0.30	0.30	0.30	0.30	0.30	0.30	0.30	0.30	0.30	0.30	0.30	0.30	0.30	0.30	0.30
1605	Morning Glory, per pound pack- age.....	.30	.30	.30	.30	.30	.30	.30	.30	.30	.30	.25	.25	.25	.25	.25	.25	.25	.25	.25	.25	.25	.25	.25	.25
1615	Santos, per pound.....	.25	.25	.25	.25	.25	.25	.25	.25	.25	.25	.25	.25	.25	.25	.25	.25	.25	.25	.25	.25	.25	.25	.25	.25
1618	Rio, per pound.....	.20	.20	.20	.20	.20	.20	.20	.20	.20	.20	.20	.20	.20	.20	.20	.20	.20	.20	.20	.20	.20	.20	.20	.20
1622	Special blend, per pound.....	.30	.30	.30	.30	.30	.30	.30	.30	.30	.30	.30	.30	.30	.30	.30	.30	.30	.30	.30	.30	.30	.30	.30	.30
1623	Morning Glory, per pound pack- age.....	.25	.25	.25	.25	.25	.25	.25	.25	.25	.25	.25	.25	.25	.25	.25	.25	.25	.25	.25	.25	.25	.25	.25	.25
1623	Golden Wedding, per pound package.....	.35	.35	.35	.35	.35	.35	.35	.35	.35	.35	.35	.35	.35	.35	.35	.35	.35	.35	.35	.35	.35	.35	.35	.35
1601	Tea:																								
1603	Gunpowder, per pound.....	.60	.60	.60	.60	.60	.60	.60	.60	.60	.60	.60	.60	.60	.60	.60	.60	.60	.60	.60	.60	.60	.60	.60	.60
1605	Imperial, per pound.....	.60	.60	.60	.60	.60	.60	.60	.60	.60	.60	.60	.60	.60	.60	.60	.60	.60	.60	.60	.60	.60	.60	.60	.60
1605	Gunpowder, per pound.....	.60	.60	.60	.60	.60	.60	.60	.60	.60	.60	.60	.60	.60	.60	.60	.60	.60	.60	.60	.60	.60	.60	.60	.60
1615	Do.....	.60	.60	.60	.60	.60	.60	.60	.60	.60	.60	.60	.60	.60	.60	.60	.60	.60	.60	.60	.60	.60	.60	.60	.60
1618	Do.....	.60	.60	.60	.60	.60	.60	.60	.60	.60	.60	.60	.60	.60	.60	.60	.60	.60	.60	.60	.60	.60	.60	.60	.60
1622	Do.....	.60	.60	.60	.60	.60	.60	.60	.60	.60	.60	.60	.60	.60	.60	.60	.60	.60	.60	.60	.60	.60	.60	.60	.60

LITTLE ROCK, ARK.

		\$	\$	\$	\$	\$	\$	\$	\$	\$	\$	\$	\$	\$	\$	\$	\$	\$	\$	\$	\$	\$	\$	\$
1706	Sirloin steak, per pound.....	0.25	0.25	0.25	0.25	0.25	0.25	0.27½	0.25	0.25	0.25	0.25	0.25	0.25	0.25	0.25	0.30	0.30	0.25	0.25	0.25	0.25	0.25	0.25
1712	Do.....	.25	.25	.25	.25	.25	.25	.25	.25	.25	.25	.25	.25	.25	.25	.30	.30	.30	.25	.25	.25	.25	.25	.25
1715	Do.....	.25	.25	.25	.25	.25	.27	.25	.25	.25	.25	.25	.25	.25	.25	.25	.25	.25	.25	.25	.25	.25	.25	.25
1725	Do.....	.25	.25	.25	.25	.25	.25	.25	.25	.25	.25	.25	.25	.25	.25	.25	.25	.25	.25	.25	.25	.22½	.22½	.22½
1728	Do.....	.20	.20	.20	.20	.20	.20	.20	.20	.20	.20	.20	.20	.20	.20	.20	.20	.20	.20	.20	.20	.20	.20	.20
1733	Do.....	.20	.20	.20	.20	.20	.20	.20	.20	.20	.20	.20	.20	.20	.20	.20	.20	.20	.20	.20	.20	.20	.20	.20
1706	Round steak, per pound.....	.20	.20	.20	.20	.20	.22	.22½	.20	.20	.20	.20	.20	.20	.20	.20	.22	.22½	.22½	.22½	.20	.20	.20	.20
1712	Do.....	.20	.20	.20	.20	.20	.20	.22	.22	.20	.20	.20	.20	.20	.20	.22	.22½	.22½	.22½	.20	.25	.25	.22½	.20
1715	Do.....	.20	.20	.20	.20	.20	.23	.25	.22	.22	.22	.20	.20	.20	.20	.22	.22½	.22½	.22½	.24	.25	.22½	.20	.20

1725	Do.....	.20	.20	.20	.20	.20	.20	.20	.20	.20	.20	.20	.20	.20	.20	.20	.20	.20	.20	.20
1728	Do.....	.	.20	.20	.22 $\frac{1}{2}$.20	.22	.22 $\frac{1}{2}$.20	.20	.20	.20	.20	.20	.20	.25	.25	.25	.25	.25
1733	Do.....20	.20	.20	.20
1706	Rib roast, bone in, per pound.....	.20	.20	.20	.20	.20	.22	.22 $\frac{1}{2}$.22 $\frac{1}{2}$.20	.20	.20	.20	.20	.20	.22	.22 $\frac{1}{2}$.22 $\frac{1}{2}$.22	.20
1712	Do.....	.20	.20	.20	.18	.20	.20	.20	.20	.20	.20	.20	.20	.20	.20	.20	.22	.20	.20	.20
1715	Do.....	.20	.20	.20	.18	.20	.20	.20	.20	.20	.20	.20	.20	.20	.20	.20	.20	.20	.20	.20
1725	Do.....	.17 $\frac{1}{2}$.17 $\frac{1}{2}$.17 $\frac{1}{2}$.17 $\frac{1}{2}$.17 $\frac{1}{2}$.17 $\frac{1}{2}$.17 $\frac{1}{2}$.17 $\frac{1}{2}$.17 $\frac{1}{2}$.17 $\frac{1}{2}$.17 $\frac{1}{2}$.17 $\frac{1}{2}$.17 $\frac{1}{2}$.17 $\frac{1}{2}$.18	.18	.18	.18	.18
1728	Do.....	.20	.20	.20	.20	.18	.20	.17 $\frac{1}{2}$.17 $\frac{1}{2}$.20	.20	.20	.20	.20	.20	.25	.25	.25	.25	.25
1733	Do.....18	.18	.18	.18
1706	Chuck roast, per pound.....	.15	.15	.15	.15	.17 $\frac{1}{2}$.17 $\frac{1}{2}$.17 $\frac{1}{2}$.17 $\frac{1}{2}$.15	.15	.15	.15	.15	.15	.17 $\frac{1}{2}$.17 $\frac{1}{2}$.17 $\frac{1}{2}$.17 $\frac{1}{2}$.15
1712	Do.....	.15	.15	.15	.15	.17 $\frac{1}{2}$.17 $\frac{1}{2}$.17 $\frac{1}{2}$.17 $\frac{1}{2}$.15	.15	.15	.15	.15	.15	.17 $\frac{1}{2}$.17 $\frac{1}{2}$.17	.15	.17
1715	Do.....	.	.16	.16	.16	.17	.18	.18	.16	.16	.16	.17	.17	.17	.17	.18	.18	.18	.18	.16
1725	Do.....	.15	.15	.15	.15	.15	.15	.15	.15	.15	.15	.15	.15	.15	.15	.15	.16	.16	.15	.12 $\frac{1}{2}$
1728	Do.....	.	.15	.15	.1515	.15	.15	.15	.15	.15	.15	.15	.15	.15	.15
1733	Do.....17 $\frac{1}{2}$.17 $\frac{1}{2}$.15	.15	.15
1706	Plate boiling beef, per pound.....	.12 $\frac{1}{2}$.12 $\frac{1}{2}$.12 $\frac{1}{2}$.12 $\frac{1}{2}$.12 $\frac{1}{2}$.12 $\frac{1}{2}$.12 $\frac{1}{2}$.15	.15	.15	.12 $\frac{1}{2}$.12 $\frac{1}{2}$.12 $\frac{1}{2}$.12 $\frac{1}{2}$.12 $\frac{1}{2}$.15	.15	.15	.12 $\frac{1}{2}$
1712	Do.....	.12 $\frac{1}{2}$.12 $\frac{1}{2}$.12 $\frac{1}{2}$.12 $\frac{1}{2}$.12 $\frac{1}{2}$.12 $\frac{1}{2}$.12 $\frac{1}{2}$.12 $\frac{1}{2}$.15	.12 $\frac{1}{2}$.12 $\frac{1}{2}$.12 $\frac{1}{2}$.12 $\frac{1}{2}$.12 $\frac{1}{2}$.12 $\frac{1}{2}$.15	.15	.15	.12 $\frac{1}{2}$
1715	Do.....	.	.12 $\frac{1}{2}$.12 $\frac{1}{2}$.12 $\frac{1}{2}$.12 $\frac{1}{2}$.12 $\frac{1}{2}$.12 $\frac{1}{2}$.15	.12 $\frac{1}{2}$.12 $\frac{1}{2}$.12 $\frac{1}{2}$.12 $\frac{1}{2}$.12 $\frac{1}{2}$.12 $\frac{1}{2}$.12 $\frac{1}{2}$.12 $\frac{1}{2}$.12 $\frac{1}{2}$.12 $\frac{1}{2}$.12 $\frac{1}{2}$
1725	Do.....	.11	.11	.11	.11	.11	.11	.11	.11	.11	.11	.11	.11	.11	.11	.11	.12	.12	.12	.12 $\frac{1}{2}$
1728	Do.....	.	.12 $\frac{1}{2}$.12 $\frac{1}{2}$.12 $\frac{1}{2}$.12 $\frac{1}{2}$.12 $\frac{1}{2}$.12 $\frac{1}{2}$.12 $\frac{1}{2}$.12 $\frac{1}{2}$.12 $\frac{1}{2}$.12 $\frac{1}{2}$.12 $\frac{1}{2}$.12 $\frac{1}{2}$.12 $\frac{1}{2}$.15	.15	.15	.15	.15
1733	Do.....15	.15	.15	.15	.15
1706	Pork chops, loin, per pound.....	.20	.15	.15	.20	.20														

TABLE A.—RETAIL PRICES OF THE PRINCIPAL ARTICLES OF FOOD ON THE 15TH OF EACH MONTH, JANUARY TO DECEMBER, 1915, AND JANUARY TO DECEMBER, 1916, BY CITIES AND BY FIRMS—Continued.

LITTLE ROCK, ARK.—Continued.

Firm number	Commodity.	1915												1916											
		Jan. 15.	Feb. 15.	Mar. 15.	Apr. 15.	May 15.	June 15.	July 15.	Aug. 15.	Sept. 15.	Oct. 15.	Nov. 15.	Dec. 15.	Jan. 15.	Feb. 15.	Mar. 15.	Apr. 15.	May 15.	June 15.	July 15.	Aug. 15.	Sept. 15.	Oct. 15.	Nov. 15.	Dec. 15.
1706	Leg of lamb, yearling, per pound.....	\$.20	\$.20	\$.20	\$.20	\$.20	\$.22	\$.20	\$.20	\$.20	\$.20	\$.20	\$.20	\$.20	\$.22½	\$.23	\$.25	\$.25	\$.22½	\$.20	\$.20	\$.22½	\$.22½	\$.20	\$.20
1712	Do.....	.20	.20	.20	.20	.20	.20	.20	.20	.20	.20	.20	.20	.20	.20	.22½	.22½	.22½	.20	.20	.22	.22½	.22½	.20	.20
1715	Do.....	.25	.25	.25	.25	.25	.25	.25	.25	.25	.25	.25	.25	.25	.25	.28	.28	.28	.28	.28	.28	.25	.25	.25	.25
1725	Do.....	.20	.20	.20	.20	.20	.20	.20	.20	.20	.20	.20	.20	.20	.20	.20	.20	.22½	.20	.20	.20	.20	.20	.20	.20
1728	Do.....	.18	.18	.20	.20	.20	.20	.20	.20	.20	.20	.20	.20	.20	.20	.25	.25	.25	.25	.25	.25	.25	.25	.25	.25
1733	Do.....20	.20	.20	.20	.20	.20	.20	.20
1706	Hens, year or more old, per pound:																								
1712	Dressed, not drawn.....	.18	.17½	.18	.18	.20	.20	.18	.18	.18	.20	.20	.18	.18	.20	.20	.20	.20	.20	.20	.20	.20	.22½	.22½	.22½
1715	Do.....	.16	.18	.18	.18	.20	.20	.18	.15	.17½	.17½	.20	.18	.18	.20	.20	.20	.22	.20	.20	.20	.24	.24	.23	.20
1715	Do.....	.17	.18	.17½	.17	.18	.17	.16	.16	.16	.18	.17	.16	.17	.18	.19	.20	.20	.20	.20	.20	.22	.21	.20	.18
1723	Live.....	.16	.16	.16	.16	.16	.16	.16	.16	.16	.16	.16	.16	.18	.17	.17	.19	.19	.19	.19	.18	.18	.21	.20	.20
1725	Dressed, not drawn.....	.17	.17	.17	.17	.17	.17	.17	.17	.17	.17	.17	.17	.17	.17	.17	.17	.22	.22	.20	.20	.24	.25	.22	.22
1728	Do.....	.18	.18	.20	.20	.20	.20	.18	.18	.18	.20	.20	.20	.20	.20	.20	.22	.22	.20	.20	.20	.22½	.22½	.20	.20
1733	Do.....20	.20	.20	.20	.20	.20	.20	.20
1708	Salmon, per 16-ounce can:																								
1715	Red Alaska, Argo.....	.20	.20	.20	.20	.20	.20	.20	.20	.20	.20	.20	.20	.20	.20	.20	.20	.20	.20	.20	.20	.20	.20	.20	.22
1723	Red Alaska.....	.20	.20	.20	.20	.20	.20	.20	.20	.20	.20	.20	.20	.20	.20	.20	.20	.20	.20	.20	.25	.25	.20	.25	.25
1728	Do.....	.20	.20	.20	.20	.20	.20	.20	.20	.20	.20	.20	.20	.20	.20	.20	.20	.20	.20	.20	.20	.20	.20	.20	.20
1732	Do.....20	.20	.20	.20	.25	.25	.25	.25
1737	Do.....20	.20	.20	.25	.25	.25	.25	.25
1738	Do.....20	.20	.20	.20	.20	.20	.20	.20
1708	Eggs, strictly fresh, near-by, per dozen.....	.45	.30	.25	.30	.25	.30	.30	.30	.35	.40	.40	.45	.40	.40	.2525	.25	.35	.35	.35	.40	.45
1715	Do.....25	.20	.20	.17½	.20	.2030	.30	.35	.35	.35	.20	.20	.20	.22½	.25	.25	.35	.35	.35	.40	.45
1723	Do.....	.40	.25	.20	.25	.20	.25	.20	.25	.30	.35	.35	.35	.35	.30	.20	.25	.25	.30	.25	.35	.35	.40	.45	.50
1728	Do.....25	.20	.20	.20	.20	.20	.25	.30	.30	.30	.4035	.40	.45	.50
1732	Do.....30	.35	.3535	.20	.25	.25	.20	.25	.25	.30	.40	.50	.50	.50
1737	Do.....25	.25	.25	.35	.40	.50	.50	.50
1738	Do.....25	.25	.25	.30	.35	.40	.45	.45

Digitized for FRASER
<http://fraser.stlouisfed.org/>
 Federal Reserve Bank of St. Louis

TABLE A.—RETAIL PRICES OF THE PRINCIPAL ARTICLES OF FOOD ON THE 15TH OF EACH MONTH, JANUARY TO DECEMBER, 1915, AND JANUARY TO DECEMBER, 1916, BY CITIES AND BY FIRMS—Continued.

LITTLE ROCK, ARK.—Concluded.

Firm number	Commodity.	1915												1916											
		Jan. 15.	Feb. 15.	Mar. 15.	Apr. 15.	May 15.	June 15.	July 15.	Aug. 15.	Sept. 15.	Oct. 15.	Nov. 15.	Dec. 15.	Jan. 15.	Feb. 15.	Mar. 15.	Apr. 15.	May 15.	June 15.	July 15.	Aug. 15.	Sept. 15.	Oct. 15.	Nov. 15.	Dec. 15.
	Rice, head, per pound:	\$	\$	\$	\$	\$	\$	\$	\$	\$	\$	\$	\$	\$	\$	\$	\$	\$	\$	\$	\$	\$	\$	\$	\$
1708	Louisiana, fancy.....	0.08½	0.08½	0.08½	0.08½	0.08½	0.08½	0.08½	0.08½	0.08½	0.08½	0.08½	0.08½	0.08½	0.08½	0.08½	0.08½	0.08½	0.08½	0.08½	0.08½	0.08½	0.08½	0.08½	0.08½
1715	Arkansas, fancy.....	0.08	0.08	0.08	0.08½	0.08½	0.08½	0.08½	0.08½	0.08½	0.08½	0.08½	0.08½	0.08½	0.08½	0.08½	0.08½	0.08½	0.08½	0.08½	0.08½	0.08½	0.08½	0.08½	0.08½
1723	Louisiana, fancy.....	0.08½	0.08½	0.08½	0.08½	0.08½	0.08½	0.08½	0.08½	0.08½	0.08½	0.08½	0.08½	0.08½	0.08½	0.08½	0.08½	0.08½	0.08½	0.08½	0.08½	0.08½	0.08½	0.08½	0.08½
1728	Arkansas, fancy.....	0.08½	0.08½	0.08½	0.08½	0.08½	0.08½	0.08½	0.08½	0.08½	0.08½	0.08½	0.08½	0.08½	0.08½	0.08½	0.08½	0.08½	0.08½	0.08½	0.08½	0.08½	0.08½	0.08½	0.08½
1732	Do.....	0.08½	0.08½	0.08½	0.08½	0.08½	0.08½	0.08½	0.08½	0.08½	0.08½	0.08½	0.08½	0.08½	0.08½	0.08½	0.08½	0.08½	0.08½	0.08½	0.08½	0.08½	0.08½	0.08½	0.08½
1737	Arkansas, full.....	0.08	0.08	0.08	0.08	0.08	0.08	0.08	0.08	0.08	0.08	0.08	0.08	0.08	0.08	0.08	0.08	0.08	0.08	0.08	0.08	0.08	0.08	0.08	0.08
1738	Do.....	0.08	0.08	0.08	0.08	0.08	0.08	0.08	0.08	0.08	0.08	0.08	0.08	0.08	0.08	0.08	0.08	0.08	0.08	0.08	0.08	0.08	0.08	0.08	0.08
1708	Potatoes, Irish, per peck.....	.25	.25	.25	.25	.25	.25	.20	.25	.25	.25	.25	.30	.40	.40	.40									
1715	Do.....		.20	.20	.20	.20	.20	.20	.25	.25	.25	.25	.25	.35	.35	.40	.35		.35	.30	.40	.40	.45	.50	.50
1723	Do.....	.25	.25	.25	.25	.25	.25	.25	.25	.25	.25	.25	.30	.40	.40	.40	.40	.40	.40	.35	.40	.50	.60	.60	.60
1728	Do.....		.25	.25	.25	.25	.25	.20	.25	.25	.25	.25	.25	.35	.35	.35	.35	.35	.45	.30	.40	.50	.40	.60	.60
1732	Do.....									.25	.25	.25	.30	.40	.40	.35	.35		.40	.40	.45	.50	.45	.60	.55
1737	Do.....													.40	.40	.35	.35	.35		.40	.45	.50	.60	.60	.60
1738	Do.....																.35	.50	.35	.40	.60	.60	.60	.60	.55
	Onions, per pound:																								
1708	Red.....	.05	.05	.05	.05	.06	.06	.06	.05	.05	.05	.05	.05	.05	.05	.05	.05	.05	.04	.05	.05	.05	.05	.06	.06
1715	Do.....		.04	.04	.05	.06	.04	.04	.03	.03	.04	.04	.04	.04	.04	.05	.05	.05	.05	.04	.05	.05	.05	.06	.06
1723	Do.....	.05	.05	.05	.06	.05	.05	.05	.04	.04	.04	.04	.05	.04	.06	.05	.06	.07	.05	.06	.06	.06	.05	.07	.07
1728	Do.....		.04	.04	.05	.05	.04	.03	.04	.04	.04	.04	.04	.04	.05	.05	.05	.05	.05	.05	.05	.05	.05	.06	.06
1732	Do.....									.05	.05	.05	.05	.05	.05	.05	.05	.05	.05	.05	.05	.05	.05	.06	.06
1737	Yellow.....																	.06	.06	.06	.05	.05	.07	.07	.07
1738	Do.....																	.05	.05	.05	.05	.05	.05	.05	.05
1708	Beans, small, white, navy (pea), hand picked, per pound.....	.08½	.08½	.08½	.08½	.08½	.08½	.08½	.08½	.08½	.10	.10	.10	.10	.10	.10	.09	.08½	.09	.12	.12	.12½	.12½	.14	.14
1715	Do.....		.07½	.07½	.08	.08	.08	.08	.08½	.08½	.08½	.08½	.09	.09	.09	.09	.09	.09	.08½	.09	.12	.12	.12½	.12½	.15
1723	Do.....	.08½	.08½	.08	.08	.08½	.08½	.08½	.07	.08	.08½	.08½	.08½	.08½	.10	.10	.10	.10	.10	.10	.12½	.12½	.12½	.12½	.15
1728	Do.....	.08½	.08½	.08½	.08½	.08½	.08½	.08½	.08½	.08½	.08½	.08½	.08½	.10	.10	.10	.10	.10	.10	.15	.15	.12½	.12½	.12½	.15
1732	Do.....									.08½	.08½	.08½	.08½	.08½	.10	.10	.10	.08½	.10	.15	.15	.15	.15	.15	.15
1737	Do.....									.08½	.08½	.08½	.08½	.08½	.08½	.08½	.08½	.08		.10	.12	.12½	.12½	.15	.15
1738	Do.....																	.10	.12	.12½	.12½	.12½	.12½	.15	.15

Digitized for FRASER
<http://fraser.stlouisfed.org/>
 Federal Reserve Bank of St. Louis

TABLE A.—RETAIL PRICES OF THE PRINCIPAL ARTICLES OF FOOD ON THE 15TH OF EACH MONTH, JANUARY TO DECEMBER, 1915, AND JANUARY TO DECEMBER, 1916, BY CITIES AND BY FIRMS—Continued.

LOS ANGELES, CAL.

Firm number.	Commodity.	1915												1916											
		Jan. 15.	Feb. 15.	Mar. 15.	Apr. 15.	May 15.	June 15.	July 15.	Aug. 15.	Sept. 15.	Oct. 15.	Nov. 15.	Dec. 15.	Jan. 15.	Feb. 15.	Mar. 15.	Apr. 15.	May 15.	June 15.	July 15.	Aug. 15.	Sept. 15.	Oct. 15.	Nov. 15.	Dec. 15.
1811	Sirloin steak, per pound.....	\$.25	\$.25	\$.25	\$.25	\$.25	\$.25	\$.22½	\$.22½	\$.22½	\$.22½	\$.22½	\$.22½	\$.22½	\$.22½	\$.25	\$.25	\$.25	\$.25	\$.25	\$.25	\$.25	\$.25	\$.25	\$.25
1817	Do.....	.25	.25	.25	.25	.25	.25	.25	.25	.25	.25	.25	.25	.25	.25	.25	.27	.27	.27	.25	.25	.25	.27	.25	.27
1818	Do.....	.20	.20	.20	.20	.20	.20	.20	.20	.20	.20	.20	.20	.20	.20	.20	.20	.20	.20	.20	.20	.20	.20	.20	.20
1819	Do.....	.22	.20	.20	.22	.22	.22	.22	.22	.22	.22	.22	.22	.22	.22	.22	.22	.22	.22	.22	.22	.22	.22	.22	.22
1820	Do.....	.24	.24	.23	.23	.23	.23	.24	.23	.23	.23	.23	.23	.23	.23	.25	.24	.24	.24	.24	.24	.24	.24	.25	.24
1822	Do.....	.22	.22	.22	.22	.22	.20	.20	.20	.20	.20	.20	.22	.22	.22	.25	.25	.25	.25	.25	.25	.25	.25	.25	.25
1826	Do.....	.22½	.22½					.25	.25	.25	.25	.25	.20	.22½	.22½	.25	.22½	.25	.25	.25					
1811	Round steak, per pound.....	.20	.20	.20	.20	.20	.20	.20	.20	.20	.20	.20	.20	.20	.20	.20	.20	.20	.20	.20	.20	.20	.22		
1817	Do.....	.23	.23	.23	.23	.23	.23	.22	.22	.22	.22	.23	.23	.23	.24	.24	.25	.25	.24	.23	.23	.23	.23	.23	.23
1818	Do.....	.20	.20	.20	.20	.20	.20	.20	.20	.20	.20	.20	.20	.20	.20	.20	.20	.20	.20	.20	.20	.20	.20	.20	.20
1819	Do.....	.20	.18	.18	.20	.20	.20	.20	.18	.20	.20	.20	.20	.20	.20	.20	.20	.20	.20	.18	.20	.20	.20	.20	.20
1820	Do.....	.22	.22	.20	.20	.22	.22	.20	.20	.20	.20	.20	.20	.20	.20	.20	.22	.22	.22	.22	.22	.22	.22	.22	.22
1822	Do.....	.20	.20	.20	.20	.20	.18	.18	.18	.20	.18	.20	.18	.20	.20	.22	.20	.20	.20	.20	.20	.22	.22	.22	.22
1826	Do.....	.16	.17½					.20	.20	.17½	.15	.17½	.17½	.17½	.20	.20	.20	.20	.20						
1811	Rib roast, bone in, per pound.....	.20	.20	.20	.20	.20	.20	.20	.20	.20	.20	.20	.20	.20	.20	.20	.20	.20	.20	.20	.20	.20	.20		
1817	Do.....	.20	.20	.20	.20	.20	.20	.20	.20	.20	.20	.20	.20	.20	.20	.20	.20	.20	.20	.20	.20	.20	.20	.21	
1818	Do.....	.17	.17	.17	.17	.17	.17	.17	.17	.17	.17	.17	.18	.18	.18	.18	.18	.18	.18	.18	.18	.18	.18	.18	.18
1819	Do.....	.20	.20	.18	.20	.20	.20	.20	.20	.20	.20	.20	.20	.20	.20	.20	.20	.20	.18	.18	.18	.20	.20	.20	.20
1820	Do.....	.22	.22	.20	.20	.20	.20	.20	.20	.20	.20	.20	.20	.20	.20	.20	.20	.20	.20	.20	.20	.20	.20	.20	.20
1822	Do.....	.18	.18	.18	.15	.15	.16	.16	.16	.18	.18	.18	.18	.18	.20	.20	.20	.20	.20	.20	.20	.20	.20	.20	.20
1826	Do.....	.20	.22½					.20	.20	.15	.20	.15	.22½	.22½	.25	.25	.25	.25	.25						
1811	Chuck roast, per pound.....	.15	.15	.15	.15	.15	.15	.15	.15	.15	.15	.15	.15	.15	.15	.15	.15	.15	.15	.15	.15	.15	.15		
1817	Do.....	.18	.18	.17	.17	.17	.17	.17	.17	.17	.17	.17	.17	.17	.18	.18	.19	.18	.17	.17	.17	.18	.18	.18	.18
1818	Do.....	.15	.15	.15	.15	.15	.15	.15	.15	.15	.15	.15	.15	.15	.15	.15	.15	.15	.15	.15	.15	.15	.15	.15	.15
1819	Do.....	.15	.15	.12½	.12½	.15	.15	.15	.15	.15	.15	.15	.15	.15	.15	.15	.15	.15	.15	.15	.15	.15	.15	.15	.15
1820	Do.....	.16	.16	.15	.15	.16	.16	.16	.15	.15	.15	.15	.15	.15	.15	.16	.16	.16	.16	.16	.16	.16	.16	.16	.16
1822	Do.....	.18	.18	.18	.15	.15	.14	.14	.14	.14	.15	.16	.18	.16	.16	.18	.18	.18	.18	.18	.18	.18	.18	.20	.20
1826	Do.....	.15	.12½					.12½	.12½	.15	.15	.12½	.15	.15	.15	.15	.15	.15	.12½						
1811	Plate boiling beef, per pound.....	.12½	.12½	.12½	.12½	.12½	.12½	.08	.08	.08	.10	.12½	.12½	.12½	.12½	.12½	.12½	.12½	.12½	.12½	.12½	.12½	.12½		
1817	Do.....	.14	.14	.14	.14	.13	.13	.13	.13	.13	.13	.14	.14	.13	.14	.14	.14	.13	.13	.13	.13	.13	.13	.13	.13
1818	Do.....	.12½	.12½	.12½	.12½	.12½	.12½	.12½	.12½	.12½	.12½	.12½	.12½	.12½	.12½	.12½	.12½	.12½	.12½	.12½	.12½	.12½	.12½	.12½	.12½

TABLE A.—RETAIL PRICES OF THE PRINCIPAL ARTICLES OF FOOD ON THE 15TH OF EACH MONTH, JANUARY TO DECEMBER, 1915, AND JANUARY TO DECEMBER, 1916, BY CITIES AND BY FIRMS—Continued.

LOS ANGELES, CAL.—Continued.

Firm number	Commodity.	1915												1916											
		Jan. 15.	Feb. 15.	Mar. 15.	Apr. 15.	May 15.	June 15.	July 15.	Aug. 15.	Sept. 15.	Oct. 15.	Nov. 15.	Dec. 15.	Jan. 15.	Feb. 15.	Mar. 15.	Apr. 15.	May 15.	June 15.	July 15.	Aug. 15.	Sept. 15.	Oct. 15.	Nov. 15.	Dec. 15.
1811	Hens, year or more old, dressed, not drawn	\$.25	\$.25	\$.25	\$.25	\$.25	\$.25	\$.25	\$.25	\$.25	\$.25	\$.25	\$.25	\$.25	\$.25	\$.25	\$.25	\$.25	\$.25	\$.25	\$.25	\$.25	\$.25	\$.25	\$.25
1817	Do.	.28	.28	.28	.28	.28	.28	.28	.28	.28	.28	.28	.28	.28	.28	.28	.28	.28	.28	.28	.28	.28	.28	.28	.30
1818	Do.	.28	.28	.28	.28	.28	.28	.26	.26	.25	.25	.25	.25	.25	.25	.28	.28	.28	.28	.25	.25	.26	.26	.26	.26
1819	Do.	.28	.28	.28	.25	.25	.25	.22	.22	.25	.25	.25	.25	.27	.26	.28	.26	.26	.26	.25	.25	.25	.25	.25	.25
1820	Do.	.28	.28	.28	.28	.28	.28	.25	.25	.25	.25	.25	.28	.28	.28	.30	.28	.28	.28	.25	.25	.28	.28	.28	.28
1822	Do.	.25	.25	.25	.25	.25	.18	.16	.15	.15	.20	.20	.25	.25	.25	.25							.20	.20	
	Salmon, Columbia River, red, per can:																								
1801	16 ounces.	.23	.23	.23	.23	.23	.23	.23	.23	.23	.23	.23	.23	.24	.24	.24	.24	.24	.23	.23	.23	.25	.25	.25	.25
1808	7½ ounces.	.14	.14	.14	.14	.14	.14	.14	.15	.15	.15	.15	.15	.15	.15	.15	.15	.15	.15	.15	.15				
1811	15½ ounces.	.30	.30	.30	.30	.30	.30	.30	.25	.25	.25	.25	.25	.25	.25	.25	.25	.25	.25	.30		.30			
1821	7½ ounces.	.18	.18	.15	.15	.15	.15	.15	.15	.15	.15	.15	.15	.18	.18	.18	.18	.18	.18	.18	.18	.18	.20	.20	.20
1822	15½ ounces.	.25	.25	.25	.25	.25	.20	.20	.25	.25				.20	.20	.20	.25	.25	.25	.25	.25	.25	.25	.25	.25
1828	7½ ounces.																								
	15½ ounces.											.25		.25	.25	.25	.25	.25	.25			.25	.25		
1801	Eggs, strictly fresh, near-by, per dozen.	.32	.27	.23	.25	.25	.24	.28	.32	.35	.42	.48	.40	.35	.32	.22	.23	.25	.28	.30	.35	.42	.55	.55	.43
1808	Do.	.40	.30	.30	.30	.30	.30	.35	.35	.45	.50	.55	.45	.40	.30	.30	.30								
1811	Do.	.40	.35	.25	.30	.30	.30	.35	.35	.40	.50	.50	.50	.45	.35	.30	.30	.30	.35	.35	.40	.50	.60		
1821	Do.	.40	.38	.28	.33	.33	.30	.35	.38	.45	.53	.60	.50	.45	.30	.28	.28	.28	.33	.33	.42	.42	.51	.55	.60
1822	Do.	.40	.30	.28	.30	.30	.30	.35	.35	.40	.50	.50	.55	.40	.25	.32	.32	.32	.35	.38	.60	.55	.50	.65	
1828	Do.												.40	.45	.25	.25	.30	.30	.30	.35	.38	.45	.55	.60	.45
1801	Eggs, storage, per dozen.		.20									.30	.30	.30									.42		.37
1808	Do.	.30	.20									.30	.30	.30	.20										
1811	Do.	.30										.35	.35	.35											
1821	Do.	.30										.38	.35	.35										.40	.35
1822	Do.	.30	.25									.33	.30	.35	.25									.35	.35
1801	Butter, creamery, print, per pound.	.32	.33	.28	.27½	.27½	.32	.32	.32	.32	.32	.34	.34	.35	.40	.33	.33	.30	.33	.32	.32	.38	.38	.40	.40
1808	Do.	.35	.35	.30	.30	.30	.30	.35	.35	.35	.35	.35	.35	.35	.40	.35	.35								
1811	Do.	.35	.35		.30	.30	.30	.35	.35	.35	.35	.35	.35	.35	.40	.40	.40	.35	.35	.35	.35	.40	.45		
1821	Do.	.38	.35	.30	.30	.30	.33	.33	.33	.35	.35	.37	.35	.37	.38	.35	.35	.35	.35	.35	.35	.40	.43	.45	.45
1822	Do.	.40	.35	.30	.30	.30	.30	.30	.35	.35	.35	.37	.40	.40	.35	.35	.35	.35	.35	.32	.35	.40	.40	.45	.45
1828	Do.												.35	.35	.35	.35	.35	.35	.35	.35	.38		.45	.43	
1801	Cheese, American, full cream, per pound.	.23	.23	.23	.23	.23	.23	.23	.23	.23	.23	.23	.23	.23	.25	.25	.25	.25	.23	.23	.23	.25	.27	.27	.30
1808	Do.	.25	.25	.25	.25	.25	.25	.25	.25	.25	.25	.25	.25	.25	.25	.25	.25								

Digitized for FRASER
<http://fraser.stlouisfed.org/>
 Federal Reserve Bank of St. Louis

TABLE A.—RETAIL PRICES OF THE PRINCIPAL ARTICLES OF FOOD ON THE 15TH OF EACH MONTH, JANUARY TO DECEMBER, 1915, AND JANUARY TO DECEMBER, 1916, BY CITIES AND BY FIRMS—Continued.

LOS ANGELES, CAL.—Concluded.

Firm number.	Commodity.	1915												1916											
		Jan. 15.	Feb. 15.	Mar. 15.	Apr. 15.	May 15.	June 15.	July 15.	Aug. 15.	Sept. 15.	Oct. 15.	Nov. 15.	Dec. 15.	Jan. 15.	Feb. 15.	Mar. 15.	Apr. 15.	May 15.	June 15.	July 15.	Aug. 15.	Sept. 15.	Oct. 15.	Nov. 15.	Dec. 15.
	Prunes, California, per pound:	\$	\$	\$	\$	\$	\$	\$	\$	\$	\$	\$	\$	\$	\$	\$	\$	\$	\$	\$	\$	\$	\$	\$	
1801	50-70.....	0.10	0.10	0.10	0.10	0.10	0.10	0.08 $\frac{1}{2}$	0.08 $\frac{1}{2}$	0.08 $\frac{1}{2}$	0.08 $\frac{1}{2}$	0.08 $\frac{1}{2}$	0.08 $\frac{1}{2}$	0.08 $\frac{1}{2}$	0.08 $\frac{1}{2}$	0.08 $\frac{1}{2}$	0.08 $\frac{1}{2}$	0.08 $\frac{1}{2}$	0.08 $\frac{1}{2}$	0.08 $\frac{1}{2}$	0.09	0.10	0.10	0.10	
1808	40-50.....	.12 $\frac{1}{2}$.12 $\frac{1}{2}$.12 $\frac{1}{2}$.12 $\frac{1}{2}$.12 $\frac{1}{2}$.12 $\frac{1}{2}$.12 $\frac{1}{2}$.12 $\frac{1}{2}$.12 $\frac{1}{2}$.12 $\frac{1}{2}$.12 $\frac{1}{2}$.12 $\frac{1}{2}$.12 $\frac{1}{2}$.12 $\frac{1}{2}$.12 $\frac{1}{2}$.12 $\frac{1}{2}$.12 $\frac{1}{2}$.12 $\frac{1}{2}$.12 $\frac{1}{2}$.12 $\frac{1}{2}$.12 $\frac{1}{2}$.12 $\frac{1}{2}$.12 $\frac{1}{2}$	
1811	40-50.....	.12 $\frac{1}{2}$.12 $\frac{1}{2}$.15	.15	.15	.12 $\frac{1}{2}$.12 $\frac{1}{2}$.12 $\frac{1}{2}$.12 $\frac{1}{2}$.12 $\frac{1}{2}$.12 $\frac{1}{2}$.12 $\frac{1}{2}$.12 $\frac{1}{2}$.12 $\frac{1}{2}$.12 $\frac{1}{2}$.12 $\frac{1}{2}$.12 $\frac{1}{2}$.12 $\frac{1}{2}$.12 $\frac{1}{2}$.12 $\frac{1}{2}$.12 $\frac{1}{2}$.12 $\frac{1}{2}$.12 $\frac{1}{2}$	
1821	40-50.....	.15	.15	.15	.15	.15	.15	.15	.15	.15	.15	.13	.15	.15	.15	.15	.15	.15	.15	.15	.15	.15	.15	.15	.15
1822	90-100.....	.10	.10	.10	.10	.10		.10	.10				.06 $\frac{1}{2}$.06 $\frac{1}{2}$.06 $\frac{1}{2}$.08	.10	.10	.10	.10	.06				
1828	40-50.....													.15	.15	.15	.15	.15	.15	.15	.15	.15	.15	.15	.15
	Raisins, seeded, fancy, per package:																								
1801	15 ounces.....	.10	.10	.10	.10	.10	.10	.10	.10	.10	.10	.10	.10	.10	.10	.10	.10	.10	.10	.10	.10	.10	.10	.10	.10
1808	11 ounces.....	.08 $\frac{1}{2}$.08 $\frac{1}{2}$.08 $\frac{1}{2}$.08 $\frac{1}{2}$.08 $\frac{1}{2}$.08 $\frac{1}{2}$.08 $\frac{1}{2}$.08 $\frac{1}{2}$.08 $\frac{1}{2}$.08 $\frac{1}{2}$.08 $\frac{1}{2}$.08 $\frac{1}{2}$.08 $\frac{1}{2}$.08 $\frac{1}{2}$.08 $\frac{1}{2}$.08 $\frac{1}{2}$.10	.10					
1811	15 ounces.....	.12 $\frac{1}{2}$.12 $\frac{1}{2}$.12 $\frac{1}{2}$.12 $\frac{1}{2}$.12 $\frac{1}{2}$.12 $\frac{1}{2}$.12 $\frac{1}{2}$.12 $\frac{1}{2}$.12 $\frac{1}{2}$.12 $\frac{1}{2}$.12 $\frac{1}{2}$.10	.10	.10	.10	.12 $\frac{1}{2}$.12 $\frac{1}{2}$.12 $\frac{1}{2}$.12 $\frac{1}{2}$.12 $\frac{1}{2}$.12 $\frac{1}{2}$.12 $\frac{1}{2}$.12 $\frac{1}{2}$	
1821	15 to 16 ounces.....	.10	.10	.10	.10	.10	.10	.10	.10	.10	.10	.10	.10	.10	.10	.10	.10	.10	.10	.10	.10	.10	.11	.11	.11
1822	15 ounces.....	.10	.10	.10	.10	.10	.10	.10	.10	.10	.10	.10	.10	.10	.10	.10	.10	.10	.10	.10	.10	.10	.10	.10	.10
1828	16 ounces.....												.15	.15	.15	.15	.15	.15	.15	.15	.10	.10	.10	.10	.10
	Sugar, granulated, per pound.....	.056	.056	.056	.059	.065	.067	.067	.067	.061	.056	.061	.065	.065	.065	.071	.077	.080	.080	.083	.080	.071		.077	.074
1808	Do.....	.056	.056	.059	.063	.063	.067	.067	.066	.059	.056	.063	.067	.067	.067	.077	.083								
1811	Do.....	.059	.067	.067	.067	.067	.071	.077	.077	.071	.067	.077	.077	.071	.071	.077	.083	.091	.091	.091	.091	.071	.071		
1821	Do.....	.058	.067	.067	.070	.071	.071	.071	.064	.064	.060	.069	.069	.068	.070	.073	.078	.085	.085	.085	.079	.078	.080	.084	.079
1822	Do.....	.055	.070	.070	.070	.075	.070	.070	.065	.065	.065	.065	.070	.068	.070	.073	.070	.080	.080	.085	.080	.080	.080	.075	.075
1828	Do.....												.063	.071	.071	.071	.077	.083	.083	.083	.083	.071	.071	.071	.071
	Coffee:																								
1801	Red Seal, Chase & Sanborn, per pound package.....	.39	.39	.39	.39	.39	.39	.39	.39	.39	.39	.37	.37	.37	.37	.37	.37	.37	.37	.37	.37	.37			.37
1808	Blend, Mocha and Java, per pound.....	.40	.40	.40	.40	.40	.40	.40	.40	.40	.40	.40	.40	.40	.40	.40	.40								
1811	Special blend, per pound.....	.30	.30	.30	.30	.30	.30	.30	.30	.30	.30	.30	.30	.30	.30	.30	.30	.30	.30	.30	.30	.30	.30	.30	.30
1821	Hotel blend, per pound.....	.25	.25	.25	.25	.25	.25	.25	.25	.25	.25	.25	.25	.25	.25	.25	.25	.25	.25	.25	.25	.25	.25	.25	.25
1822	Magnolia, per pound.....	.30	.30	.30	.30	.30	.30	.30	.30	.30	.30	.30	.30	.30	.30	.30	.30	.30	.30	.30	.30	.30	.30	.30	.30
1828	Blend, Pacific, per pound.....												.30	.30	.30	.30	.30	.30	.30	.30	.30	.30	.30	.30	.30
	Tea, uncolored Japan, per pound.....	.50	.50	.50	.50	.50	.50	.50	.50	.50	.50	.50	.50	.50	.50	.50	.50	.50	.50	.50	.50	.50	.50	.50	.50
1808	Do.....	.60	.60	.60	.60	.60	.60	.60	.60	.60	.60	.60	.60	.60	.60	.60	.60								
1811	Do.....	.60	.60	.60	.60	.60	.60	.60	.60	.60	.60	.60	.60	.60	.60	.60	.60	.60	.60	.60	.60	.60	.60	.60	.60
1821	Do.....	.45	.45	.45	.45	.45	.45	.45	.45	.45	.45	.45	.45	.45	.45	.45	.45	.45	.45	.45	.65	.65	.65	.65	.65
1822	Do.....	.50	.50	.50	.50	.50	.50	.50	.50	.50	.50	.50	.50	.50	.50	.50	.50	.50	.50	.50	.50	.50	.50	.50	.50
1828	Do.....												.60	.60	.60	.60	.60	.60	.60	.60	.60	.60	.60	.60	.60

RETAIL PRICES, 1907 TO DECEMBER, 1916.

GENERAL TABLES—TABLE A.

1901	Sirloin steak, per pound.....	\$.22 $\frac{1}{2}$	\$.22 $\frac{1}{2}$	\$.20	\$.20	\$.22	\$.22	\$.22	\$.22	\$.22	\$.22	\$.22	\$.22	\$.20	\$.20	\$.22	\$.22	\$.25	\$.25	\$.27	\$.27	\$.25	\$.25	\$.25	\$.25	\$.25	\$.25	\$.25
1910	Do.....	.22 $\frac{1}{2}$.22 $\frac{1}{2}$.22 $\frac{1}{2}$.22 $\frac{1}{2}$.22 $\frac{1}{2}$.22 $\frac{1}{2}$.22 $\frac{1}{2}$.22 $\frac{1}{2}$.22 $\frac{1}{2}$.22 $\frac{1}{2}$.22 $\frac{1}{2}$.22 $\frac{1}{2}$.20	.20	.22	.22	.22 $\frac{1}{2}$.22 $\frac{1}{2}$.25	.25	.25	.25	.22 $\frac{1}{2}$.22 $\frac{1}{2}$.22 $\frac{1}{2}$.22 $\frac{1}{2}$.25
1912	Do.....	.25	.25	.25	.25	.25	.25	.25	.25	.25	.25	.25	.25	.25	.25	.25	.25	.25	.27 $\frac{1}{2}$.27 $\frac{1}{2}$.27 $\frac{1}{2}$.27 $\frac{1}{2}$.25	.25	.25	.25	.25	
1916	Do.....	.20	.20	.20	.20	.22 $\frac{1}{2}$.22 $\frac{1}{2}$.22 $\frac{1}{2}$.22 $\frac{1}{2}$.22 $\frac{1}{2}$.22 $\frac{1}{2}$.22 $\frac{1}{2}$.22 $\frac{1}{2}$.20	.20	.20	.20	.25	.25	.25	.25	.22 $\frac{1}{2}$.22 $\frac{1}{2}$.20	.20	.20	.20	.20
1917	Do.....	.20	.20	.20	.20	.20	.20	.20	.20									.22	.22	.22	.22	.22	.22	.22	.22	.22	.22	.22
1921	Do.....													.18	.20	.20	.20					.28	.28	.27				
1922	Do.....													.25	.25	.25	.25	.25	.25	.25	.25	.25	.27					
1901	Round steak, per pound.....	.20	.20	.20	.20	.20	.20	.20	.20	.20	.20	.20	.20	.20	.20	.20	.20	.22	.22	.25	.25	.22	.22	.22	.22	.22	.22	.22
1910	Do.....	.20	.20	.20	.20	.20	.20	.20	.20	.20	.20	.20	.20	.20	.20	.20	.20	.20	.20	.22 $\frac{1}{2}$.22 $\frac{1}{2}$.22 $\frac{1}{2}$.22 $\frac{1}{2}$.20	.20	.20	.20	.20
1912	Do.....	.22	.22	.22	.22	.22	.22	.22	.22	.22	.22	.22	.22	.20	.20	.20	.20	.22	.24	.24	.24	.22 $\frac{1}{2}$.20	.20	.20	.20	.20	.20
1916	Do.....	.18	.18	.18	.18	.20	.20	.20	.20	.20	.20	.20	.20	.18	.18	.18	.18	.20	.22	.22	.22	.22	.20	.20	.18	.18	.18	.18
1917	Do.....	.20	.20	.20	.20	.20	.20	.20	.20	.20								.20	.20	.20	.20	.20	.20	.20	.20	.20	.20	.20
1921	Do.....													.18	.20	.20	.20					.24	.24	.23				
1922	Do.....													.20	.20	.20	.22 $\frac{1}{2}$.22 $\frac{1}{2}$.25	.25	.25	.25	.25					
1901	Rib roast, bone in, per pound.....	.17	.17	.17	.17	.17	.17	.17	.17	.17	.17	.17	.17	.17	.17	.17	.17	.17	.20	.20	.20	.20	.17 $\frac{1}{2}$.17 $\frac{1}{2}$.17 $\frac{1}{2}$.17 $\frac{1}{2}$.17 $\frac{1}{2}$.17 $\frac{1}{2}$
1910	Do.....	.18	.18	.18	.18	.18	.18	.18	.18	.18	.18	.17 $\frac{1}{2}$.17 $\frac{1}{2}$.17 $\frac{1}{2}$.17 $\frac{1}{2}$.17 $\frac{1}{2}$.17 $\frac{1}{2}$.18	.18	.18	.18	.20	.20	.18	.18	.18	.18	.18
1912	Do.....	.22	.22	.22	.22	.22	.22	.22	.22	.22	.20	.20	.20	.20	.20	.20	.20	.20	.22 $\frac{1}{2}$.22 $\frac{1}{2}$.22 $\frac{1}{2}$.22 $\frac{1}{2}$.20	.20	.20	.20	.20	
1916	Do.....	.16	.16	.16	.16	.18	.18	.18	.18	.18	.18	.16	.16	.16	.18	.18	.18	.18	.20	.20	.20	.20	.					

TABLE A.—RETAIL PRICES OF THE PRINCIPAL ARTICLES OF FOOD ON THE 15TH OF EACH MONTH, JANUARY TO DECEMBER, 1915, AND JANUARY TO DECEMBER, 1916, BY CITIES AND BY FIRMS—Continued.

LOUISVILLE, KY.—Continued.

Firm number.	Commodity.	1915												1916											
		Jan. 15.	Feb. 15.	Mar. 15.	Apr. 15.	May 15.	June 15.	July 15.	Aug. 15.	Sept. 15.	Oct. 15.	Nov. 15.	Dec. 15.	Jan. 15.	Feb. 15.	Mar. 15.	Apr. 15.	May 15.	June 15.	July 15.	Aug. 15.	Sept. 15.	Oct. 15.	Nov. 15.	Dec. 15.
1901	Bacon, smoked, sliced, per pound.....	\$ 0.30	\$ 0.25	\$ 0.25	\$ 0.25	\$ 0.25	\$ 0.25	\$ 0.25	\$ 0.25	\$ 0.25	\$ 0.30	\$ 0.30	\$ 0.30	\$ 0.30	\$ 0.30	\$ 0.30	\$ 0.30	\$ 0.30	\$ 0.30	\$ 0.30	\$ 0.30	\$ 0.30	\$ 0.30	\$ 0.30	\$ 0.30
1905	Do.....	.25	.25	.25	.25	.25	.30	.30	.30	.30	.30	.30	.30	.30	.30	.30	.30	.30	.30	.30	.30	.35	.32	.32	.32
1910	Do.....	.30	.27½	.27½	.27½	.27½	.27½	.30	.30	.30	.30	.30	.30	.30	.30	.30	.30	.30	.30	.30	.30	.30	.30	.30	.30
1912	Do.....	.27½	.27½	.27½	.27½	.27½	.27½	.27½	.27½	.27½	.27½	.25	.25	.25	.22½	.22½	.25	.27½	.27½	.27½	.30	.30	.30	.30	.30
1916	Do.....	.25	.24	.25	.25	.25	.25	.25	.25	.25	.25	.25	.25	.25	.25	.25	.25	.28	.28	.28	.28	.28	.28	.28	.28
1917	Do.....	.25	.25	.25	.25	.25	.25	.25	.25					.25	.25	.25	.25	.25	.25	.25	.25	.30	.30	.30	
1921	Do.....												.26	.25	.25	.25	.25	.25	.25	.25	.28	.31	.31		
1922	Do.....												.30	.30	.30	.30	.30	.35	.35	.35	.35				
1901	Ham, smoked, per pound:																								
	Sliced.....	.28	.28	.28	.25	.25	.25	.25	.25	.25	.25	.25	.25	.25	.25	.25	.30	.30	.30	.30	.30	.30	.30	.30	.30
1905	Do.....	.25	.25	.25	.25	.25	.25	.25	.25	.25	.25	.25	.25	.25	.25	.25	.30	.30	.30	.30	.30	.30	.30	.30	.30
1910	Do.....	.30	.30	.30	.30	.30	.30	.30	.30	.30	.30	.30	.30	.30	.30	.30	.30	.30	.30	.30	.30	.30	.30	.30	.30
1912	Do.....	.27½	.27½	.27½	.27½	.27½	.27½	.27½	.27½	.27½	.27½	.27½	.27½	.27½	.27½	.27½	.30	.35	.35	.35	.35	.35	.35	.35	.35
1916	Whole.....	.20	.18	.18	.18	.19	.19	.19	.19	.19	.19	.19	.19	.20	.20	.21	.21	.24	.24	.24	.24	.24	.24	.24	.24
1917	Sliced.....	.25	.25	.25	.25	.25	.25	.25	.25					.25	.25	.25	.30	.30	.30	.30	.30	.30	.30	.30	.30
1921	Do.....												.27	.27	.27	.27	.30	.30	.30	.30	.32	.34	.34	.34	
1922	Do.....												.30	.30	.30	.30	.32	.33	.35	.35	.35				
1901	Lard, pure, tub, per pound.....	.15	.15	.15	.15	.15	.12½	.12½	.12½	.12½	.12½	.12½	.12½	.12½	.15	.15	.15	.17½	.15	.17½	.17½	.20	.20	.22	.22
1905	Do.....	.15	.15	.12½	.12½	.12½	.12½	.12½	.11	.13	.14	.15	.15	.15	.15	.15	.15	.17½	.16½	.17½	.17½	.20	.20	.20	.20
1912	Do.....	.15	.15	.15	.15	.15	.15	.15	.12½	.12½	.12½	.15	.15	.15	.15	.15	.17½	.17½	.17½	.17½	.17½	.20	.22½	.22½	
1916	Do.....	.15	.15	.15	.15	.15	.14	.13	.12½	.12½	.12½	.15	.15	.14	.15	.16	.17½	.17½	.17½	.17½	.17½	.18	.20	.22½	.22½
1917	Do.....	.15	.15	.15	.15	.15	.15	.15	.15					.15	.15	.15	.15	.17½	.17½	.17½	.17½	.20	.20	.22½	.22½
1921	Do.....												.12½	.13½	.13½					.17	.17½	.18	.19	.19	
1922	Do.....												.12½	.15	.15	.15	.15	.20	.20	.20	.20				
1901	Leg of lamb, yearling, per pound.....	.20	.20	.20	.20		.25	.20	.20	.20	.20	.20	.20	.20	.22	.22	.25		.25	.25	.25	.25	.25	.25	.25
1910	Do.....	.20	.20	.18	.20	.18	.20	.20	.20	.20	.20	.20	.20	.20	.20	.20	.20	.20	.20	.20	.20	.20	.20	.20	.20
1912	Do.....	.17½	.17½	.17½	.20	.20	.22½	.22½	.20	.20		.20	.20	.20	.20	.20	.20	.25	.30	.30	.27½	.25	.25	.25	.22½
1921	Do.....												.20	.20	.20	.22				.23	.27	.28			
1922	Do.....												.20	.25	.25	.25	.25	.30	.25	.25	.25				
1901	Hens, year or more old, dressed,													.22	.22	.22	.22	.22	.25	.25	.25	.25	.25	.22	.22
1909	drawn, per pound.....	.20	.20	.22	.22	.22	.20	.20	.20	.20	.20	.20	.22	.22	.22	.23	.25	.25	.25					.25	.25

RETAIL PRICES, 1907 TO DECEMBER, 1916.

1912	Do.	.25	.25	.25	.25	.25	.22½	.22½	.22½	.22½	.22½	.22½	.25	.25	.25	.27	.27	.27	.25	.25	.27½	.25	.25
1917	Do.	.22½	.22½	.22½	.22½	.22½	.22½	.22½	.22½	.22½	.22½	.22½	.25	.25	.25	.25	.25	.25	.25	.25	.25	.25	.25
1921	Do.												.21	.21	.23	.20			.25	.25	.25		
1922	Do.												.22½	.20	.20	.20	.22	.25	.25	.22	.25		
Salmon, per can:																							
1901	Red Alaska, 16 ounces	.20	.20	.20	.20	.20	.20	.20	.20	.20	.20	.20	.20	.20	.20	.20	.20	.20	.20	.20	.20	.20	
1905	Do.	.15	.17	.20	.20	.18	.20	.20	.20	.20	.20	.20	.20	.20	.20	.20	.20	.20	.20	.20	.20	.20	
1912	Red, 15 ounces	.20	.20	.20	.20	.20	.20	.20	.20	.20	.20	.20	.20	.20	.20	.20	.20	.20	.20	.20	.20	.25	
1916	Sockeye, 16 ounces	.20	.20	.20	.20	.20	.20	.20	.20	.20	.20	.20	.20	.20	.20	.20	.20	.20	.20	.20	.20	.20	
1917	Do.	.20	.20	.20	.20	.20	.20	.20	.20	.20	.20	.20	.20	.20	.20	.20	.20	.20	.20	.20	.20	.20	
1921	Red, 16 ounces												.18	.18	.18	.18			.19	.19	.20	.20	
1922	Red Alaska, Argo, 16 ounces												.20	.20	.20	.20	.20	.20	.20	.20	.20	.20	
Eggs, strictly fresh, near-by, per dozen.																							
1901	Do.	.40	.30	.17½	.20	.20	.20	.18	.22	.25	.28	.35	.35	.35	.22	.20	.22	.22	.25	.25	.28	.32	
1909	Do.	.40	.30	.17½	.20	.20	.20	.20	.22½	.25	.27½	.32½	.35	.35	.25	.20	.22½	.22½	.25	.27½	.28½	.32½	
1912	Do.	.40	.25	.20	.20	.20	.20	.20	.22½	.30	.30	.30	.35	.35	.25	.25	.22½	.22½	.25	.30	.35	.40	
1916	Do.	.35	.25	.22½	.22½	.20	.20	.20	.25	.27	.30	.40	.40	.35	.25	.25	.25	.25	.25	.30	.35	.45	
1917	Do.	.45	.25	.25	.20	.20	.20	.20	.24				.40	.40	.30	.25	.25	.25	.22½	.22½	.25	.40	
1921	Do.												.35	.35	.22				.29	.34	.42		
1922	Do.												.40	.40	.30	.25	.20	.22½	.25	.30	.38	.40	
Eggs, storage, per dozen.																							
1912	Do.	.30											.30	.30								.35	
1916	Do.												.30	.30								.40	
1917	Do.	.35	.22										.30	.30	.23								
1921	Do.												.30	.30									
1922	Do.												.30	.30	.25								
Butter, creamery, per pound:																							
1901	Print.	.35	.32	.30	.35	.32	.30	.30	.30	.30	.30	.35	.40	.35	.37	.40	.40	.33	.33	.33	.35	.40	
1905	Do.	.37	.35	.32	.35	.30	.30	.30	.28	.30	.30	.35	.37	.35	.35	.40	.40	.33	.32	.32	.35	.42	
1912	Do.	.40	.35	.35	.35	.35	.35	.35	.30	.30	.35	.35	.40	.40	.40	.40	.35	.35	.35	.35	.40	.45	
1916	Tub.	.40	.35	.35	.35	.35	.35	.35	.30	.32	.35	.40	.40	.40	.40	.42	.40	.35	.35	.40	.40	.50	
1917	Print.	.40	.40	.35	.35	.35	.35	.35	.35				.40	.40	.40	.40	.40	.40	.35	.35	.35	.40	
1921	Do.												.37	.37	.35	.39				.34	.35	.42	
1922	Do.												.40	.40	.40	.40	.43	.35	.35	.35	.40	.45	
Cheese, American, full cream, per pound.																							
1901	Do.	.22	.22	.22	.22	.22	.22	.22	.22	.22	.22	.22	.25	.25	.25	.25	.25	.25	.25	.25	.30	.35	
1905	Do.	.25	.30	.30	.30	.30	.25	.25	.25	.25	.25	.25	.25	.25	.25	.25	.25	.25	.25	.30	.30	.35	
1912	Do.	.25	.25	.25	.25	.25	.25	.25	.25	.25	.25	.25	.25	.25	.25	.25	.25	.27½	.27½	.27½	.30	.35	
1916	Do.	.25	.25	.25	.25	.25	.25	.25	.25	.25	.25	.25	.25	.25	.25	.25	.25	.28	.28	.28	.30	.35	
1917	Do.	.20	.20	.20	.20	.20	.22½	.22½	.20				.23	.23	.24	.24			.24	.24	.25	.30	
1921	Do.												.23	.23	.24	.24			.24	.24	.25	.28	
1922	Do.												.25	.25		.25	.25			.30	.30	.40	
Milk, fresh, unskimmed, delivered, bottled, pasteurized, per quart.																							
1907	Do.	.09	.09	.09	.09	.09	.09	.09	.09	.09	.09	.09	.09	.09	.09	.09	.09	.09	.09	.09	.09	.09	
1909	Do.	.08½	.08½	.08½	.08½	.08½	.08½	.08½	.08½	.08½	.08½	.08½	.08½	.08½	.08½	.08½	.08½	.08½	.08½	.08½	.08½	.09	
1914	Do.	.09	.09	.09	.09	.09	.09	.09	.09	.09	.09	.09	.09	.09	.09	.09	.09	.09	.09	.09	.09	.09	

TABLE A.—RETAIL PRICES OF THE PRINCIPAL ARTICLES OF FOOD ON THE 15TH OF EACH MONTH, JANUARY TO DECEMBER, 1915, AND JANUARY TO DECEMBER, 1916, BY CITIES AND BY FIRMS—Continued.

LOUISVILLE, KY.—Continued.

Firm number.	Commodity.	1915												1916											
		Jan. 15.	Feb. 15.	Mar. 15.	Apr. 15.	May 15.	June 15.	July 15.	Aug. 15.	Sept. 15.	Oct. 15.	Nov. 15.	Dec. 15.	Jan. 15.	Feb. 15.	Mar. 15.	Apr. 15.	May 15.	June 15.	July 15.	Aug. 15.	Sept. 15.	Oct. 15.	Nov. 15.	Dec. 15.
	Flour, wheat, per $\frac{1}{2}$ -barrel bag:	\$	\$	\$	\$	\$	\$	\$	\$	\$	\$	\$	\$	\$	\$	\$	\$	\$	\$	\$	\$	\$	\$	\$	\$
1901	Monarch.....	1.20	1.12	1.12	1.12	1.12	1.12	1.12	0.90	0.90	0.90	1.00	1.00	1.00	1.00	1.00	1.00	1.00	0.90	1.00	1.18	1.18	1.25	1.20	
1905	Gold Medal.....	1.20	1.30	1.20	1.20	1.20	1.05	.95	1.00	.90	1.00	1.00	1.05	1.05	1.10	1.00	1.00	1.00	1.00	1.25	1.30	1.30	1.45	1.40	
1912	Obelisk.....	1.20	1.30	1.20	1.20	1.20	.95	.95	1.00	.95	1.00	1.00	1.05	1.05	1.05	1.00	1.00	1.00	1.00	1.20	1.30	1.35	1.45	1.30	
1916	Eureka.....	1.20	1.30	1.30	1.30	1.30	1.10	1.10	1.10	1.10	1.10	1.10	1.10	1.20	1.20	1.10	1.10	1.10	1.10	1.20	1.30	1.50	1.50	1.50	
1917	White Plume.....	1.20	1.20	1.20	1.20	1.20	1.10	.95	1.00					1.05	1.05	1.00	1.00	1.00	1.00	1.00	1.30	1.35	1.30	1.30	
1921	Queen of the Pantry.....																								
1922	Private brand.....												.95	.95	1.00	.98				1.00	1.00	1.35	1.40	1.30	
	Cream Loaf.....												.95	.85	.95	.85	.85	.85	.80	1.00	1.10	1.15	1.15	1.05	
1901	Corn meal, per pound.....	.026	.026	.026	.024	.024	.024	.024	.024	.024	.024	.024	.024	.024	.024	.024	.024	.024	.024	.024	.024	.024	.032	.032	
1905	Do.....	.029	.029	.029	.029	.029		.029	.029	.029	.029	.029	.029	.029	.029	.029	.029	.029	.029	.029	.033	.033	.033	.038	
1912	Do.....	.024	.024	.024	.024	.024	.024	.024	.024	.024	.024	.024	.024	.024	.024	.024	.024	.024	.024	.028	.028	.028	.028	.032	
1916	Do.....	.024	.024	.024	.024	.024	.024	.024	.024	.024	.024	.024	.024	.024	.024	.024	.024	.024	.024	.024	.024	.024	.032	.032	
1917	Do.....	.020	.020	.020	.020	.020	.020	.020	.020					.020	.020	.020	.020	.020	.020	.020	.020	.020	.024	.024	
1921	Do.....												.025	.025	.025	.025				.025	.030	.030	.030	.030	
1922	Do.....												.029	.025	.025	.025	.025	.025	.025	.025	.025	.039	.033	.029	
	Rice, head, per pound:																								
1901	Louisiana, fancy.....	.08 $\frac{1}{2}$.08 $\frac{1}{2}$.08 $\frac{1}{2}$.08 $\frac{1}{2}$.08 $\frac{1}{2}$.08 $\frac{1}{2}$.08 $\frac{1}{2}$.08 $\frac{1}{2}$.08 $\frac{1}{2}$.08 $\frac{1}{2}$.08 $\frac{1}{2}$.08 $\frac{1}{2}$.08 $\frac{1}{2}$.08 $\frac{1}{2}$.08 $\frac{1}{2}$.08 $\frac{1}{2}$.08 $\frac{1}{2}$.08 $\frac{1}{2}$.08 $\frac{1}{2}$.08 $\frac{1}{2}$.08 $\frac{1}{2}$.08 $\frac{1}{2}$.08 $\frac{1}{2}$	
1905	Do.....	.08	.08	.08	.08	.08 $\frac{1}{2}$.08	.08	.08	.08 $\frac{1}{2}$.08 $\frac{1}{2}$.08 $\frac{1}{2}$.08 $\frac{1}{2}$.08 $\frac{1}{2}$.08 $\frac{1}{2}$.08 $\frac{1}{2}$.08 $\frac{1}{2}$.08 $\frac{1}{2}$.08 $\frac{1}{2}$.08 $\frac{1}{2}$.08 $\frac{1}{2}$.08 $\frac{1}{2}$.08 $\frac{1}{2}$.08 $\frac{1}{2}$	
1912	Do.....	.08	.08	.08	.08	.08	.08	.08	.08	.08	.08	.08	.08	.08	.08	.08	.08	.08	.08	.08	.08	.08	.08	.08	
1916	Do.....	.09	.09	.09	.09	.09	.10	.10	.10	.10	.08	.08	.08	.08	.08	.07 $\frac{1}{2}$.07 $\frac{1}{2}$.07 $\frac{1}{2}$.07 $\frac{1}{2}$.07 $\frac{1}{2}$.07 $\frac{1}{2}$.07 $\frac{1}{2}$.08	.08	
1917	Do.....	.10	.09	.10	.10	.10	.10	.10	.10					.10	.10	.10	.10	.10	.10	.10	.10	.10	.10	.10	
1921	Whole.....												.06	.08	.08	.07				.08	.08	.08	.08	.09	
1922	Uncoated.....												.07 $\frac{1}{2}$.08 $\frac{1}{2}$.08 $\frac{1}{2}$.08 $\frac{1}{2}$.08 $\frac{1}{2}$.08 $\frac{1}{2}$.08 $\frac{1}{2}$.08 $\frac{1}{2}$.08 $\frac{1}{2}$.08 $\frac{1}{2}$.08 $\frac{1}{2}$		
1901	Potatoes, Irish, per peck.....	.15	.15	.15	.18	.18	.25	.10	.15	.15	.20	.25	.25	.35	.30	.30	.30	.35	.30	.25	.30	.45	.40	.45	.55
1905	Do.....	.15	.15	.20	.20	.20	.25	.15	.15	.15	.20	.25	.25	.40	.35	.40	.35	.35	.60	.25	.30	.40	.40	.50	.60
1912	Do.....	.20	.20	.20	.20	.20	.25	.20	.15	.15	.20	.25	.25	.35	.40	.40		.35	.50	.30	.30	.35	.50	.50	.60
1916	Do.....	.18	.18	.18	.18	.20	.15	.10	.15	.15	.20	.25	.25	.35	.35	.30	.25	.60	.50	.20	.30	.40	.35	.50	.50
1917	Do.....	.17 $\frac{1}{2}$.17 $\frac{1}{2}$.20	.20	.20	.25	.15	.12 $\frac{1}{2}$.40	.35	.30	.30	.30	.40	.25	.35	.35	.40	.45	.45
1921	Do.....												.25	.33	.33	.30				.35	.40	.40	.45	.55	
1922	Do.....												.25	.30	.35	.30	.30	.35		.25	.30	.40	.40	.45	.50

TABLE A.—RETAIL PRICES OF THE PRINCIPAL ARTICLES OF FOOD ON THE 15TH OF EACH MONTH, JANUARY TO DECEMBER, 1915, AND JANUARY TO DECEMBER, 1916, BY CITIES AND BY FIRMS—Continued.

LOUISVILLE, KY.—Concluded.

Firm number.	Commodity.	1915												1916											
		Jan. 15.	Feb. 15.	Mar. 15.	Apr. 15.	May 15.	June 15.	July 15.	Aug. 15.	Sept. 15.	Oct. 15.	Nov. 15.	Dec. 15.	Jan. 15.	Feb. 15.	Mar. 15.	Apr. 15.	May 15.	June 15.	July 15.	Aug. 15.	Sept. 15.	Oct. 15.	Nov. 15.	Dec. 15.
1901	Coffee, per pound:	\$	\$	\$	\$	\$	\$	\$	\$	\$	\$	\$	\$	\$	\$	\$	\$	\$	\$	\$	\$	\$	\$	\$	\$
1905	Blend, Santos.....	0.25	0.25	0.25	0.25	0.25	0.25	0.25	0.25	0.25	0.25	0.25	0.25	0.25	0.25	0.25	0.25	0.25	0.25	0.25	0.25	0.25	0.25	0.25	0.25
1912	Blend, Mocha and Java.....	.33½	.33½	.33½	.33½	.33½	.33½	.33½	.33½	.33½	.33½	.33½	.33½	.33½	.33½	.33½	.33½	.33½	.33½	.33½	.33½	.33½	.33½	.33½	.33½
1916	Do.....	.35	.35	.35	.35	.35	.35	.35	.35	.35	.35	.35	.35	.35	.35	.35	.35	.35	.35	.35	.35	.35	.35	.35	.35
1917	Old Kentucky.....	.25	.25	.25	.25	.25	.25	.25	.25	.25	.25	.25	.25	.25	.25	.27	.27	.27	.27	.27	.27	.27	.27	.27	.27
1921	Peaberry.....	.25	.25	.25	.25	.25	.25	.25	.25	.25	.25	.25	.25	.30	.30	.30	.30	.30	.30	.30	.30	.30	.30	.30	.30
1922	Special blend.....													.30	.30					.30	.30	.30	.30	.30	.30
	Santos.....												.25	.25	.25	.25	.25	.25	.25	.25	.25	.25	.25	.25	.25
1901	Tea, per pound:																								
1905	Gunpowder, Moyune.....	.60	.60	.60	.60	.60	.60	.60	.60	.60	.60	.60	.60	.60	.60	.60	.60	.60	.60	.60	.60	.60	.60	.60	.60
1912	Do.....	.60	.60	.60	.60	.60	.60	.60	.60	.60	.60	.60	.60	.60	.60	.60	.60	.60	.60	.60	.60	.60	.60	.60	.60
1916	Gunpowder.....	.60	.60	.60	.60	.60	.60	.60	.60	.60	.60	.60	.60	.60	.60	.60	.60	.60	.60	.60	.60	.60	.60	.60	.60
1917	Gunpowder, Moyune.....	.60	.60	.60	.60	.60	.60	.60	.60	.60	.60	.60	.60	.60	.60	.60	.60	.60	.60	.60	.60	.60	.60	.60	.60
1921	Gunpowder.....	.80	.80	.80	.80	.80	.80	.80	.80					.80	.80	.80	.80	.80	.80	.80	.80	.80	.80	.80	.80
1922	Green.....													1.00	1.00					1.00	1.00	1.00	1.00	1.00	1.00
	Gunpowder.....											.60		.60	.60	.60	.60	.60	.60	.60	.60	.60	.60	.60	.60

MANCHESTER, N. H.

Firm number.	Commodity.	1915												1916											
		Jan. 15.	Feb. 15.	Mar. 15.	Apr. 15.	May 15.	June 15.	July 15.	Aug. 15.	Sept. 15.	Oct. 15.	Nov. 15.	Dec. 15.	Jan. 15.	Feb. 15.	Mar. 15.	Apr. 15.	May 15.	June 15.	July 15.	Aug. 15.	Sept. 15.	Oct. 15.	Nov. 15.	Dec. 15.
2001	Sirloin steak (Manchester cut), ¹ per pound.....	\$ 0.32	\$ 0.32	\$ 0.32	\$ 0.32	\$ 0.34	\$ 0.34	\$ 0.35	\$ 0.35	\$ 0.35	\$ 0.35	\$ 0.32	\$ 0.32	\$ 0.32	\$ 0.32	\$ 0.34	\$ 0.34	\$ 0.34	\$ 0.38	\$ 0.38	\$ 0.38	\$ 0.38	\$ 0.38	\$ 0.36	\$ 0.35
2006	Do.....	.40	.40	.40	.40	.40	.40	.40	.40	.40	.40	.40	.40	.40	.40	.40	.40	.40	.40	.40	.40	.40	.40	.40	.40
2010	Do.....	.32	.33	.32	.33	.33	.35	.38	.38	.38	.35	.30	.30	.30	.33	.38	.38	.38	.38	.38	.38	.40	.38	.35	.33
2014	Do.....	.38	.38	.38	.38	.38	.38	.38	.38	.38	.38	.38	.38	.38	.38	.38	.38	.38	.40	.40	.40	.40	.40	.38	.38
2017	Do.....	.35	.35	.35	.35	.35	.35	.35	.35	.35	.35	.35	.35	.35	.35	.35	.35	.35	.40	.40	.40	.40	.40	.40	.40
2019	Do.....	.32	.32	.28	.28	.28	.28	.30	.30	.35	.32	.32	.32	.32	.32	.32	.32	.35	.38	.38	.38	.38	.38	.35	.32
2020	Do.....	.40	.40	.40	.40	.35	.35	.35	.35	.30	.30	.25	.25	.35	.35	.35	.35	.35	.35	.35	.35	.35	.35		
2001	Round steak, bone out, per pound:																								
2006	Whole.....	.28	.28	.28	.28	.28	.28	.28	.28	.28	.28	.25	.28	.28	.28	.28	.30	.32	.32	.32	.32	.32	.30	.28	.28
2010	Top.....	.30	.30	.30	.30	.30	.30	.30	.30	.30	.30	.30	.30	.30	.30	.30	.30	.30	.30	.30	.30	.30	.30	.30	.30
	Do.....	.30	.30	.28	.30	.30	.32	.35	.35	.35	.32	.30	.30	.30	.30	.32	.32	.38	.38	.38	.38	.40	.35	.32	.32

TABLE A.—RETAIL PRICES OF THE PRINCIPAL ARTICLES OF FOOD ON THE 15TH OF EACH MONTH, JANUARY TO DECEMBER, 1915, AND JANUARY TO DECEMBER, 1916, BY CITIES AND BY FIRMS—Continued.

MANCHESTER, N. H.—Continued.

Firm number.	Commodity.	1915												1916											
		Jan. 15.	Feb. 15.	Mar. 15.	Apr. 15.	May 15.	June 15.	July 15.	Aug. 15.	Sept. 15.	Oct. 15.	Nov. 15.	Dec. 15.	Jan. 15.	Feb. 15.	Mar. 15.	Apr. 15.	May 15.	June 15.	July 15.	Aug. 15.	Sept. 15.	Oct. 15.	Nov. 15.	Dec. 15.
2001	Lard, pure:																								
	Leaf, per pail (4 pounds 2 ounces, net weight).....	\$ 0.80	\$ 0.80	\$ 0.80	\$ 0.80	\$ 0.80	\$ 0.80	\$ 0.80	\$ 0.75	\$ 0.70	\$ 0.70	\$ 0.75	\$ 0.80	\$ 0.80	\$ 0.80	\$ 0.85	\$ 0.85	\$ 0.90	\$ 0.90	\$ 0.90	\$ 0.90	\$ 0.90	\$ 0.95	\$ 1.00	\$ 1.10
2006	Tub, per pound.....	.16	.16	.16	.14	.14	.14	.14	.14	.14	.14	.14	.14	.14	.14	.14	.16	.16	.17	.17	.17	.17	.18	.19	.22
2010	Do.....	.14	.14	.15	.14	.14	.13	.13	.13	.12	.14	.14	.14	.15	.15	.15	.15	.17	.17	.17	.17	.18	.19	.22	.22
2014	Do.....	.16	.16	.16	.16	.16	.16	.16	.16	.16	.16	.16	.16	.16	.16	.16	.16	.16	.18	.18	.18	.18	.20	.22	.22
2017	Do.....	.15	.15	.15	.15	.15	.15	.15	.15	.15	.15	.15	.15	.15	.15	.15	.15	.17	.17	.17	.17	.17	.20	.20	.22
2019	Do.....	.15	.15	.15	.15	.15	.15	.14	.13	.13	.13	.14	.14	.14	.14	.15	.16	.16	.17	.17	.17	.19	.21	.21	.21
2020	Do.....	.15	.15	.15	.15	.14	.15	.15	.15	.13	.15	.15	.15	.15	.15	.16	.16	.16	.16	.17	.17	.18	.19	.21	.22
2001	Leg of lamb, yearling, per pound.....	.18	.18	.18	.20	.23	.23	.25	.23	.20	.22	.20	.20	.20	.20	.22	.20	.22	.25	.25	.25	.25	.23	.20	.20
2006	Do.....	.22	.20	.20	.20	.24	.25	.24	.25	.24	.22	.22	.22	.22	.22	.24	.24	.24	.26	.26	.26	.26	.24	.24	.24
2010	Do.....	.18	.20	.18	.18	.20	.20	.20	.20	.20	.18	.20	.18	.18	.18	.20	.22	.20	.20	.2020	.18	.18	.18
2014	Do.....	.1820	.25	.25	.25	.25	.25	.25	.25	.25	.25	.25	.25	.25	.25	.28	.28	.28	.28	.25	.25	.25	.25
2017	Do.....	.22	.20	.22	.22	.25	.25	.25	.252325	.25	.25	.25	.282825	.25	.25	.25
2019	Do.....	.20	.20	.20	.24	.25	.24	.25	.24	.20	.22	.20	.20	.20	.20	.22	.24	.20	.24	.22	.22	.22	.24	.22	.22
2020	Do.....	.16	.18	.18	.23	.24	.25	.24	.25	.20	.25	.22	.18	.20	.20	.2222	.22	.22	.22	.25	.20	.20	.20
2001	Hens, year or more old, dressed, not drawn, per pound.....	.23	.22	.23	.22	.22	.22	.22	.22	.22	.22	.20	.20	.22	.22	.22	.22	.26	.28	.28	.28	.28	.28	.28	.28
2006	Do.....	.25	.25	.25	.25	.28	.28	.25	.25	.28	.25	.25	.25	.25	.25	.28	.28	.30	.30	.30	.30	.30	.28	.28	.28
2010	Do.....	.25	.25	.25	.25	.25	.25	.25	.27	.27	.25	.25	.25	.25	.25	.27	.27	.28	.30	.30	.30	.30	.30	.28	.28
2014	Do.....	.25	.25	.25	.25	.28	.28	.25	.25	.25	.25	.25	.25	.25	.25	.25	.25	.28	.28	.28	.28	.28	.28	.28	.28
2017	Do.....	.25	.25	.25	.25	.27	.28	.28	.25	.25	.25	.25	.25	.25	.25	.25	.27	.28	.28	.28	.28	.28	.28	.28	.28
2019	Do.....	.24	.24	.24	.25	.25	.25	.25	.25	.25	.25	.25	.25	.24	.24	.25	.25	.28	.29	.29	.28	.28	.28	.28	.30
2020	Do.....	.25	.25	.25	.23	.23	.25	.25	.25	.25	.23	.23	.23	.25	.25	.25	.25	.28	.28	.28	.28	.27	.25	.27	.27
2001	Salmon, per 16-ounce can:																								
	Red Alaska.....	.18	.18	.18	.18	.18	.18	.18	.18	.18	.18	.18	.18	.18	.18	.18	.18	.18	.18	.18	.18	.18	.18	.18	.18
2006	Red Alaska, Seward.....	.20	.20	.20	.20	.20	.20	.20	.20	.20	.20	.20	.20	.20	.20	.20	.20	.20	.20	.20	.20	.20	.20	.20	.20
2010	Red Alaska, Argo.....	.18	.18	.18	.18	.18	.18	.18	.18	.18	.18	.18	.18	.18	.18	.18	.18	.18	.18	.18	.18	.18	.18	.18	.18
2014	Columbia River, Clover Leaf.....	.25	.25	.25	.25	.25	.25	.25	.25	.25	.25	.25	.25	.25	.25	.25	.25	.25	.25	.25	.25	.25	.25	.25	.25
2017	Red Alaska, Seward.....	.20	.20	.20	.20	.20	.20	.20	.18	.20	.20	.20	.20	.20	.20	.20	.20	.20	.20	.20	.20	.20	.20	.20	.20
2019	Red Alaska, Argo.....	.18	.18	.18	.18	.18	.18	.18	.18	.18	.1818	.18	.18	.18	.18	.18	.18	.18	.18	.18	.13	.20	.20
2020	Red Alaska.....	.18	.18	.18	.1818	.18	.18	.18	.18	.18	.18	.18	.18	.18	.18	.18	.18	.18	.18	.20	.20	.20

2001	Eggs, strictly fresh, near-by, per dozen.	.43	.36	.26	.25	.28	.30	.30	.32	.35	.45	.54	.45	.48	.38	.28	.28	.27	.33	.35	.40	.50	.50	.55	.58
2006	Do.	.45	.40	.30	.28	.28	.30	.30	.30	.35	.40	.52	.47	.40	.40	.35	.30	.30	.30	.35	.38	.45	.50	.55	...
2010	Do.	.43	.43	.30	.28	.31	.31	.33	.34	.42	.40	.55	.45	.45	.38	.33	.30	.30	.37	.37	.42	.50	.55	.55	.65
2014	Do.	.45	.38	.30	.28	.30	.30	.30	.32	.40	.45	.55	.50	.45	.35	.35	.30	.30	.32	.35	.38	.45	.55	.65	.60
2017	Do.	.45	.38	.30	.28	.30	.30	.32	.35	.40	.50	.60	.55	.45	.40	.35	.30	.30	.35	.37	.43	.50	.60	.65	.65
2019	Do.	.45	.40	.30	.28	.29	.32	.32	.32	.4050	.45	.38	.35	.30	.29	.32	.35	.38	.48	.55	.58	.65
2020	Do.	.42	.35	.28	.30	.30	.30	.30	.38	.42	.55	.52	.45	.40	.35	.35	.30	.30	.35	.35	.40	.45	.5065
2001	Eggs, storage, per dozen.	.30	.3029	.29	.29	.2537	.40
2010	Do.	.30	.3032	.32	.32	.2538	.40
2017	Do.	.35	.3233	.35	.35	.3042	.45
2019	Do.	.34	.3434	.34	.34	.3040	.45
2020	Do.	.34	.262542	.40
2001	Butter, creamery, per pound:
2006	Tub.	.40	.40	.40	.38	.38	.38	.38	.36	.35	.35	.35	.38	.40	.40	.40	.42	.40	.38	.38	.38	.40	.44	.45	.45
2010	Print.	.40	.40	.40	.40	.40	.40	.38	.38	.38	.38	.38	.38	.38	.38	.40	.44	.44	.40	.40	.40	.40	.42	.44	.46
2014	Do.	.43	.43	.42	.40	.40	.40	.38	.38	.39	.39	.39	.40	.40	.41	.43	.47	.40	.40	.38	.43	.44	.47	.48	...
2017	Do.	.40	.40	.38	.38	.38	.38	.38	.38	.38	.38	.38	.38	.40	.40	.40	.44	.40	.40	.38	.40	.4445	...
2019	Do.	.40	.40	.40	.38	.37	.37	.37	.35	.35	.35	.37	.38	.40	.40	.40	.43	.40	.38	.38	.42	.43	.45	.48	...
2020	Do.	.40	.42	.40	.40	.39	.38	.38	.36	.36	.36	.38	.38	.39	.40	.42	.45	.40	.38	.38	.42	.45	.45	.47	...
2001	Cheese, American, full cream, per pound.	.22	.22	.22	.22	.24	.24	.22	.22	.22	.22	.22	.22	.22	.22	.22	.22	.22	.22	.22	.22	.22	.22	.28	.30
2006	Do.	.20	.20	.20	.20	.20	.20	.20	.20	.20	.20	.20	.20	.20	.20	.20	.22	.22	.22	.22	.22	.22	.24	.26	.30
2010	Do.	.20	.20	.22	.22	.22	.20	.20	.20	.20	.20	.22	.20	.20	.23	.23	.23	.25	.23	.23	.22	.25	.25	.28	.29
2014	Do.	.24	.24	.24	.24	.24	.25	.24	.24	.24	.24	.24	.24	.24	.24	.24	.24	.24	.24	.25	.25	.25	.28	.30	.30
2017	Do.	.25	.25	.23	.25	.25	.25	.25	.25	.25	.25	.25	.25	.25	.25	.25	.25	.25	.25	.25	.25	.25	.28	.30	.30
2019	Do.	.22	.22	.22	.22	.22	.22	.22	.22	.22	.22	.22	.22	.22	.25	.23	.24	.23	.23	.22	.25	.24	.27	.27	.30
2020	Do.	.22	.22	.22	.24	.24	.24	.24	.22	.22	.22	.24	.22	.24	.24	.24	.24	.24	.25	.22	.22	.25	.25	.28	.28
2003	Milk, fresh, unskimmed, delivered, bottled, per quart:
2009	Pasteurized.	.08	.08	.0808	.08	.08	.08	.08	.08	.08	.08	.08	.08	.08	.08	.08	.08	.08	.09	.09	.09	.09	.09
2012	Do.	.08	.08	.08	.08	.08	.08	.08	.08	.08	.08	.08	.08	.08	.08	.08	.08	.08	.08	.08	.09	.09	.09	.09	.09
2021	Raw.	.08	.08	.08	.08	.08	.08	.08	.08	.08	.08	.08	.08	.08	.08	.08	.08	.08	.08	.08	.09	.09	.09	.09	.09
2021	Raw or pasteurized.	.08	.08	.08	.08	.08	.08	.08	.08	.08	.08	.08	.08	.08	.08	.08	.08	.08	.08	.08	.09	.09	.09	.09	.09
2001	Flour, wheat, per 4-barrel bag:
2006	Pillsbury's Best.	1.00	1.20	1.15	1.15	1.20	1.10	1.10	1.10	1.05	1.00	.90	.95	1.00	1.15	1.00	1.05	1.05	1.00	1.00	1.20	1.30	1.35	1.50	1.40
2010	Do.	1.00	1.20	1.15	1.15	1.20	1.10	1.10	1.10	1.00	1.00	1.00	1.00	1.10	1.10	1.10	1.10	1.00	1.00	1.00	1.20	1.25	1.35	1.50	1.45
2014	Gold Medal.	1.05	1.05	1.15	1.15	1.25	1.10	1.10	1.10	1.05	.95	.90	.90	1.00	1.10	1.00	.95	.95	.95	.95	1.15	1.15	1.25	1.55	1.50
2017	Atlas.	1.10	1.20	1.20	1.20	1.25	1.10	1.10	1.10	1.10	1.00	1.00	1.00	1.00	1.00	1.00	1.05	1.05	1.05	1.00	1.25	1.30	1.50	1.50	1.50
2019	King Arthur.	1.10	1.30	1.25	1.25	1.30	1.15	1.20	1.20	1.10	1.10	1.05	1.05	1.10	1.20	1.10	1.10	1.10	1.10	1.10	1.25	1.35	1.40	1.65	1.50
2020	Pillsbury's Best.	1.10	1.25	1.20	1.20	1.25	1.20	1.10	1.10	1.10	1.00	.95	1.00	1.05	1.10	1.05	1.05	1.05	1.05	1.00	1.20	1.35	1.35	1.50	1.45
2020	Do.	1.00	1.20	1.20	1.20	1.20	1.10	1.10	1.10	1.10	1.00	1.00	1.00	1.00	1.10	1.10	1.00	1.00	1.00	1.00	1.25	1.25	1.35	1.50	1.50
2001	Corn meal, per pound.	.035	.035	.035	.035	.035	.035	.035	.035	.035	.035	.035	.035	.035	.035	.035	.035	.035	.035	.035	.035	.040	.040	.040	.040
2006	Do.	.040	.040	.040	.040	.040	.040	.040	.040	.040	.040	.040	.040	.040	.040	.040	.040	.040	.040	.040	.040	.040	.040	.040	.040
2010	Do.	.040	.040	.040	.040	.040	.040	.040	.040	.040	.040	.040	.040	.040	.040	.040	.040	.040	.040	.040	.040	.040	.040	.040	.040
2014	Do.	.040	.040	.040	.040	.050	.040	.040	.040	.040	.040	.040	.040	.040	.040	.040	.040	.040	.040	.040	.040	.040	.050	.050	.050

TABLE A.—RETAIL PRICES OF THE PRINCIPAL ARTICLES OF FOOD ON THE 15TH OF EACH MONTH, JANUARY TO DECEMBER, 1915, AND JANUARY TO DECEMBER, 1916, BY CITIES AND BY FIRMS—Continued.

MANCHESTER, N. H.—Concluded.

Firm number.	Commodity.	1915												1916											
		Jan. 15.	Feb. 15.	Mar. 15.	Apr. 15.	May 15.	June 15.	July 15.	Aug. 15.	Sept. 15.	Oct. 15.	Nov. 15.	Dec. 15.	Jan. 15.	Feb. 15.	Mar. 15.	Apr. 15.	May 15.	June 15.	July 15.	Aug. 15.	Sept. 15.	Oct. 15.	Nov. 15.	Dec. 15.
2017	Corn meal, per pound.....	\$ 0.030	\$ 0.030	\$ 0.030	\$ 0.030	\$ 0.030	\$ 0.030	\$ 0.030	\$ 0.030	\$ 0.030	\$ 0.030	\$ 0.030	\$ 0.030	\$ 0.030	\$ 0.030	\$ 0.030	\$ 0.030	\$ 0.030	\$ 0.030	\$ 0.030	\$ 0.030	\$ 0.040	\$ 0.040	\$ 0.040	\$ 0.040
2019	Do.....	.040	.040	.040	.040	.040	.040	.040	.040	.040	.040	.040	.040	.040	.040	.040	.040	.040	.040	.040	.040	.040	.040	.040	.050
2020	Do.....	.030	.030	.030	.040	.040	.040	.040	.040	.040	.040	.040	.040	.040	.040	.040	.040	.040	.040	.040	.040	.040	.040	.040	.040
2001	Rice, Carolina:																								
2006	Head, per pound.....	.08	.08	.08	.08	.08	.08	.08	.08	.08	.08	.08	.08	.08	.08	.08	.08	.08	.08	.08	.08	.08	.08	.08	.08
2010	Do.....	.08	.08	.08	.08	.08	.08	.08	.08	.08	.08	.08	.08	.08	.08	.08	.08	.08	.08	.08	.08	.08	.08	.08	.08
2014	Do.....	.10	.10	.10	.10	.10	.10	.10	.10	.10	.10	.10	.10	.10	.10	.10	.10	.10	.10	.10	.10	.10	.10	.10	.10
2017	Per pound package.....	.10	.10	.10	.10	.10	.10	.10	.10	.10	.10	.10	.10	.10	.10	.10	.10	.10	.10	.10	.10	.10	.10	.10	.10
2019	Head, per pound.....	.10	.10	.10	.10	.10	.10	.10	.10	.10	.10	.10	.10	.10	.10	.10	.10	.10	.10	.10	.10	.10	.10	.10	.10
2020	Do.....	.10	.10	.10	.10	.10	.10	.10	.10	.10	.10	.10	.10	.10	.10	.10	.10	.10	.10	.10	.10	.10	.10	.10	.10
2001	Do.....	.08	.08	.08	.08	.08	.08	.10	.10	.10	.10	.10	.10	.10	.10	.10	.10	.10	.10	.10	.10	.10	.10	.10	.10
2006	Potatoes, Irish, per peck.....	.18	.16	.15	.18	.18	.18	.20	.20	.20	.28	.26	.28	.40	.38	.38	.38	.35	.44	.35	.38	.35	.38	.48	.46
2010	Do.....	.18	.15	.15	.15	.15	.15	.20	.20	.20	.28	.28	.28	.40	.40	.40	.40	.37	.45	.30	.42	.40	.40	.50	.50
2014	Do.....	.16	.16	.15	.16	.13	.13	.18	.20	.20	.28	.26	.30	.40	.37	.36	.37	.45	.35	.38	.35	.40	.48	.48	.48
2017	Do.....	.20	.18	.18	.20	.20	.20	.20	.20	.20	.25	.30	.30	.38	.40	.40	.40	.40	.40	.35	.40	.38	.50	.50	.50
2019	Do.....	.20	.17	.17	.18	.17	.18	.25	.20	.23	.30	.30	.30	.40	.40	.40	.40	.40	.45	.40	.38	.40	.40	.50	.50
2020	Do.....	.18	.18	.16	.18	.15	.15	.22	.22	.20	.28	.26	.28	.40	.38	.36	.35	.35	.45	.35	.35	.35	.38	.49	.49
2001	Do.....	.18	.13	.13	.15	.15	.15	.18	.2028	.28	.30	.40	.40	.35	.35	.35	.45	.30	.35	.35	.40	.50	.50
2006	Onions, yellow, per pound.....	.04	.04	.04	.04	.05	.05	.05	.04	.04	.04	.04	.04	.05	.05	.05	.05	.06	.06	.06	.05	.04	.04	.05	.06
2010	Do.....	.04	.04	.04	.04	.04	.04	.05	.05	.05	.04	.04	.04	.05	.05	.05	.05	.05	.07	.06	.06	.05	.05	.05	.05
2014	Do.....	.03	.03	.03	.04	.04	.04	.04	.04	.03	.03	.04	.04	.04	.05	.05	.05	.05	.05	.05	.05	.04	.05	.05	.06
2017	Do.....	.04	.04	.05	.05	.05	.05	.04	.04	.04	.04	.04	.04	.05	.05	.05	.05	.05	.05	.07	.07	.06	.05	.07	.07
2019	Do.....	.05	.05	.05	.05	.05	.05	.05	.05	.04	.04	.04	.04	.05	.05	.05	.05	.05	.07	.07	.07	.06	.05	.05	.06
2020	Do.....	.04	.04	.04	.04	.05	.05	.04	.04	.04	.04	.04	.04	.05	.05	.05	.05	.05	.07	.06	.06	.05	.05	.05	.06
2001	Do.....	.03	.03	.03	.05	.05	.05	.04	.04	.0504	.04	.05	.05	.05	.05	.05	.06	.06	.06	.05	.05	.05	.06
2006	Beans, small, white, navy (pea),																								
2010	hand picked, per quart.....	.12	.12	.14	.14	.14	.13	.13	.13	.13	.13	.15	.15	.15	.16	.16	.16	.16	.16	.24	.22	.22	.20	.24	.24
2014	Do.....	.12	.12	.12	.12	.12	.12	.12	.12	.12	.13	.15	.15	.15	.16	.16	.16	.16	.16	.20	.20	.20	.20	.24	.28
2017	Do.....	.12	.12	.13	.13	.13	.13	.13	.13	.13	.14	.15	.15	.15	.16	.16	.15	.16	.22	.22	.22	.22	.21	.25	.25
2019	Do.....	.13	.12	.12	.13	.13	.13	.13	.13	.13	.13	.15	.15	.15	.16	.17	.17	.17	.17	.20	.22	.22	.24	.27	.25

2017	Do.....	.13	.13	.13	.13	.13	.13	.13	.13	.13	.15	.15	.15	.17	.17	.17	.17	.18	.20	.23	.23	.23	.25	.28	
2019	Do.....	.12	.12	.13	.13	.13	.13	.13	.13	.13	.15	.15	.16	.16	.16	.16	.16	.21	.21	.21	.21	.24	.25		
2020	Do.....	.12	.15	.15	.14	.12	.12	.13	.13	.12	.15	.15	.15	.15	.17	.17	.17	.20	.20	.20	.20	.25	.28		
Prunes, California, per pound:																									
2001	50-60.....	.12	.12	.12	.12	.12	.12	.12	.12	.12	.12	.12	.12	.12	.12	.12	.12	.12	.12	.12	.12	.12	.13	.13	
2006	50-60.....	.15	.15	.15	.15	.15	.15	.15	.15	.15	.15	.15	.13	.13	.13	.13	.13	.13	.13	.13	.13	.13	.13	.13	
2010	40-50.....	.15	.15	.15	.13	.13	.13	.13	.13	.13	.13	.10	.13	.13	.13	.13	.15	.15	.15	.15	.15	.15	.15	.15	
2014	40-50.....	.15	.15	.15	.15	.15	.15	.15	.15	.15	.15	.15	.15	.15	.15	.15	.15	.15	.15	.15	.15	.15	.15	.15	
2017	40-50.....	.15	.15	.15	.15	.15	.15	.15	.15	.15	.15	.15	.15	.15	.15	.15	.15	.15	.15	.15	.15	.15	.15	.15	
2019	40-50.....	.15	.15	.15	.15	.15	.15	.15	.15	.15	.15	.15	.14	.14	.14	.14	.14	.14	.14	.14	.14	.14	.15	.15	
2020	40-50.....	.12½	.12½	.12½	.12½	.12½	.12½	.12½	.12½	.12½	.12½	.12½	.12½	.12½	.12½	.12½	.12½	.12½	.12½	.12½	.12½	.12½	.12½	.12½	
2001	Raisins, seeded, per pound package.....	.12	.12	.12	.12	.12	.12	.12	.12	.12	.12	.12	.12	.12	.12	.12	.12	.12	.12	.12	.12	.12	.13	.13	
2006	Do.....	.12	.12	.12	.12	.12	.12	.12	.12	.12	.12	.12	.12	.12	.12	.12	.12	.12	.12	.12	.12	.12	.15	.15	
2010	Do.....	.13	.13	.13	.13	.13	.13	.13	.13	.13	.13	.13	.13	.13	.13	.13	.13	.13	.13	.13	.13	.15	.15	.15	
2014	Do.....	.12	.12	.12	.12	.12	.12	.12	.12	.12	.12	.12	.12	.12	.12	.12	.12	.12	.12	.12	.12	.13	.13	.13	
2017	Do.....	.13	.13	.13	.13	.13	.13	.13	.13	.13	.13	.13	.13	.13	.13	.13	.13	.13	.13	.13	.13	.13	.13	.13	
2019	Do.....	.12	.12	.12	.12	.12	.12	.12	.12	.12	.12	.12	.14	.14	.14	.14	.14	.14	.15	.15	.15	.16	.17	.18	
2020	Do.....	.12	.12	.12	.12	.12	.12	.12	.12	.12	.12	.12	.12	.12	.12	.12	.12	.12	.12	.12	.12	.12	.15	.15	
2001	Sugar, granulated, per pound.....	.060	.065	.065	.065	.065	.065	.070	.065	.065	.055	.065	.070	.070	.070	.075	.075	.085	.085	.085	.085	.075	.080	.085	.085
2006	Do.....	.063	.063	.067	.067	.067	.067	.067	.067	.067	.063	.067	.067	.067	.067	.074	.077	.083	.083	.083	.083	.077	.083	.083	.083
2010	Do.....	.056	.056	.063	.067	.067	.067	.071	.067	.067	.056	.067	.067	.067	.071	.077	.077	.083	.083	.083	.077	.071	.077	.083	.077
2014	Do.....	.063	.067	.071	.071	.071	.071	.071	.071	.071	.063	.067	.071	.067	.071	.077	.077	.091	.091	.091	.091	.083	.091	.091	.091
2017	Do.....	.063	.070	.070	.070	.070	.070	.070	.070	.070	.065	.065	.065	.070	.070	.070	.080	.090	.090	.090	.090	.080	.080	.085	.085
2019	Do.....	.063	.067	.067	.067	.067	.067	.067	.067	.067	.063	.067	.067	.071	.071	.077	.077	.089	.089	.087	.087	.074	.083	.087	.087
2020	Do.....	.063	.063	.071	.071	.071	.071	.071	.071	.071	.067	.063	.071	.071	.071	.077	.080	.091	.091	.091	.083	.083	.091	.091	.091
Coffee, per pound:																									
2001	Blend, Mocha and Java.....	.35	.35	.35	.35	.35	.35	.35	.35	.35	.35	.35	.35	.35	.35	.35	.35	.35	.35	.35	.35	.35	.35	.35	
2006	Do.....	.33	.33	.33	.33	.33	.33	.33	.33	.33	.33	.33	.33	.33	.33	.33	.33	.33	.33	.33	.33	.33	.33	.33	
2010	Do.....	.35	.35	.35	.35	.35	.35	.35	.35	.35	.35	.35	.35	.35	.35	.35	.35	.35	.35	.35	.35	.35	.35	.35	
2014	Do.....	.35	.35	.35	.35	.35	.35	.35	.35	.35	.35	.35	.35	.35	.35	.35	.35	.35	.35	.35	.35	.35	.35	.35	
2017	Do.....	.35	.35	.35	.35	.35	.35	.35	.35	.35	.35	.35	.35	.35	.35	.35	.35	.35	.35	.35	.35	.35	.35	.35	
2019	Blend.....	.32	.32	.32	.32	.32	.32	.32	.32	.32	.32	.32	.32	.32	.32	.32	.32	.32	.32	.32	.32	.32	.32	.32	
2020	Do.....	.35	.35	.35	.35	.35	.35	.35	.35	.35	.35	.35	.35	.35	.35	.35	.35	.35	.35	.35	.35	.35	.35	.35	
Tea, per pound:																									
2001	Formosa.....	.40	.40	.40	.40	.40	.40	.40	.40	.40	.40	.40	.40	.40	.40	.40	.40	.40	.40	.40	.40	.40	.40	.40	
2006	Oolong.....	.50	.50	.50	.50	.50	.50	.50	.50	.50	.50	.50	.50	.50	.50	.50	.50	.50	.50	.50	.50	.50	.50	.50	
2010	Gunpowder.....	.50	.50	.50	.50	.50	.50	.50	.50	.50	.50	.50	.50	.50	.50	.50	.50	.50	.50	.50	.50	.50	.50	.50	
2014	Oolong.....	.50	.50	.50	.50	.50	.50	.50	.50	.50	.50	.50	.50	.50	.50	.50	.50	.50	.50	.50	.50	.50	.50	.50	
2017	Do.....	.50	.50	.50	.50	.50	.50	.50	.50	.50	.50	.50	.50	.50	.50	.50	.50	.50	.50	.50	.50	.50	.50	.50	
2019	Do.....	.45	.45	.45	.45	.45	.45	.45	.45	.45	.45	.45	.45	.45	.45	.45	.45	.45	.45	.45	.45	.45	.45	.45	
2020	Do.....	.50	.50	.50	.50	.50	.50	.50	.50	.50	.50	.50	.50	.50	.50	.50	.50	.50	.50	.50	.50	.50	.50	.50	

TABLE A.—RETAIL PRICES OF THE PRINCIPAL ARTICLES OF FOOD ON THE 15TH OF EACH MONTH, JANUARY TO DECEMBER, 1915, AND JANUARY TO DECEMBER, 1916, BY CITIES AND BY FIRMS—Continued.

MEMPHIS, TENN.

Firm number.	Commodity.	1915												1916											
		Jan. 15.	Feb. 15.	Mar. 15.	Apr. 15.	May 15.	June 15.	July 15.	Aug. 15.	Sept. 15.	Oct. 15.	Nov. 15.	Dec. 15.	Jan. 15.	Feb. 15.	Mar. 15.	Apr. 15.	May 15.	June 15.	July 15.	Aug. 15.	Sept. 15.	Oct. 15.	Nov. 15.	Dec. 15.
2108	Sirloin steak, per pound.....	\$ 0.25	\$ 0.22½	\$ 0.20	\$ 0.20	\$ 0.22½	\$ 0.22½	\$ 0.25	\$ 0.25	\$ 0.25	\$ 0.25	\$ 0.25	\$ 0.25	\$ 0.22½	\$ 0.22½	\$ 0.22½	\$ 0.25	\$ 0.25	\$ 0.25	\$ 0.25	\$ 0.25	\$ 0.25	\$ 0.25	\$ 0.25	\$ 0.25
2111	Do.....	.25	.25	.25	.25	.25	.25	.25	.25	.25	.25	.25	.25	.25	.25	.25	.25	.25	.27½	.27½	.27½	.27½	.25	.25	.25
2116	Do.....	.22½	.22½	.22½	.22½	.25	.25	.22½	.20	.20	.22½	.22½	.22½	.25	.22½	.25	.25	.27½	.27½	.27½	.25	.22½	.22½	.22½	.22½
2119	Do.....	.22½	.22½	.22½	.22½	.25	.25	.25	.25	.25	.25	.25	.22½	.22½	.22½	.25	.25	.25	.25	.25	.25	.25	.25	.25	.25
2120	Do.....	.17½	.17½	.17½	.17½	.20	.20	.20	.17½	.20	.20	.20	.22½	.20	.20	.20	.20	.22½	.22½	.20	.20	.20	.20	.20	.20
2121	Do.....	.22	.22	.22	.25	.25	.25	.25	.25	.25	.25	.25	.25	.25	.25	.25	.25	.25	.25	.25	.25	.25	.25	.25	.25
2123	Do.....	.22½	.22½	.22½	.22½	.25	.25	.25	.25	.25	.25	.25	.25	.25	.25	.25	.25	.25	.25	.25	.25	.25	.25	.25	.25
2124	Do.....	.22	.22	.22	.25	.25	.25	.25	.25	.25	.25	.25	.25	.25	.25	.30	.30	.30	.30	.30	.25	.30	.30	.25	.25
2127	Do.....	.25	.25	.25	.25	.25	.25	.25	.25	.25	.25	.25	.25	.25	.25	.30	.30	.30	.30	.30	.25	.25	.25	.25	.25
2108	Round steak, per pound.....	.20	.20	.17½	.17½	.20	.20	.22½	.22½	.20	.20	.20	.20	.20	.20	.20	.22½	.22½	.22½	.22½	.22½	.22½	.22½	.22½	.22½
2111	Do.....	.20	.20	.20	.20	.20	.20	.20	.20	.20	.20	.20	.20	.20	.20	.20	.22½	.22½	.22½	.22½	.22½	.25	.22½	.22½	
2116	Do.....	.20	.20	.20	.20	.20	.20	.20	.20	.20	.20	.20	.20	.20	.20	.20	.22	.25	.25	.25	.20	.22½	.20	.20	
2119	Do.....	.20	.20	.20	.20	.22½	.22½	.22½	.22½	.22½	.22½	.22½	.20	.20	.20	.22½	.25	.25	.25	.25	.25	.25	.25	.25	
2120	Do.....	.15	.15	.15	.15	.15	.15	.15	.15	.15	.17½	.17½	.17½	.17½	.17½	.17½	.20	.20	.20	.20	.20	.20	.20	.20	
2121	Do.....	.20	.20	.20	.20	.20	.20	.20	.20	.20	.20	.20	.20	.20	.20	.20	.22	.22	.22	.22	.22	.22	.22	.20	
2123	Do.....	.22	.22	.22	.22	.22½	.22½	.22½	.22½	.22½	.22½	.22½	.22½	.22½	.22½	.22½	.22½	.22½	.22½	.22½	.22½	.22½	.22½	.22½	
2124	Do.....	.20	.20	.20	.25	.25	.25	.25	.25	.25	.25	.25	.20	.20	.22	.25	.25	.25	.25	.25	.25	.25	.25	.25	
2127	Do.....	.25	.25	.25	.25	.25	.25	.25	.25	.25	.25	.25	.20	.20	.22	.25	.25	.25	.25	.25	.25	.25	.25	.25	
2108	Rib roast, bone in, per pound.....	.20	.20	.17½	.17½	.20	.20	.20	.20	.20	.20	.20	.20	.20	.20	.20	.20	.20	.20	.20	.20	.20	.20	.20	.20
2111	Do.....	.22½	.22½	.22½	.22½	.22½	.22½	.22½	.22½	.22½	.22½	.22½	.25	.25	.25	.25	.28	.28	.28	.28	.25	.28	.28	.28	
2116	Do.....	.22	.20	.20	.20	.22½	.22½	.20	.20	.20	.20	.20	.20	.20	.20	.22½	.22½	.22½	.22½	.20	.20	.20	.20	.22½	
2119	Do.....	.20	.20	.20	.20	.22½	.20	.20	.20	.20	.20	.20	.20	.20	.20	.20	.20	.20	.20	.20	.20	.20	.20	.20	
2120	Do.....	.17½	.17½	.17½	.17½	.17½	.17½	.17½	.17½	.17½	.17½	.17½	.17½	.15	.15	.15	.15	.17½	.17½	.17½	.17½	.17½	.17½	.17½	
2121	Do.....	.20	.20	.20	.20	.20	.20	.20	.20	.20	.20	.20	.20	.20	.20	.20	.20	.20	.20	.20	.20	.20	.20	.20	
2123	Do.....	.20	.20	.20	.20	.20	.20	.20	.20	.20	.20	.20	.20	.20	.20	.20	.20	.20	.20	.20	.20	.20	.20	.20	
2127	Do.....	.20	.20	.20	.20	.20	.20	.20	.20	.20	.20	.20	.20	.20	.20	.20	.20	.20	.20	.20	.20	.20	.20	.20	
2108	Chuck roast, per pound.....	.15	.15	.15	.15	.15	.15	.15	.15	.15	.15	.15	.15	.15	.15	.15	.15	.15	.17½	.17½	.17½	.17½	.17½	.17½	.17½
2111	Do.....	.18	.15	.15	.18	.18	.18	.18	.18	.18	.18	.18	.18	.18	.18	.18	.18	.18	.18	.18	.20	.17½	.17½	.17½	
2116	Do.....	.15	.15	.15	.15	.15	.15	.15	.15	.15	.15	.15	.12½	.12½	.12½	.12½	.15	.15	.17½	.17½	.15	.12½	.15	.15	
2119	Do.....	.16	.16	.16	.16	.16	.16	.16	.16	.16	.16	.16	.16	.15	.15	.16	.16	.16	.16	.16	.16	.16	.16	.16	
2120	Do.....	.12½	.12½	.12½	.12½	.12½	.12½	.12½	.12½	.12½	.12½	.12½	.12½	.12½	.12½	.12½	.12½	.12½	.12½	.12½	.12½	.12½	.12½	.12½	
2121	Do.....	.15	.15	.15	.15	.15	.15	.15	.15	.15	.15	.15	.15	.15	.15	.15	.15	.15	.15	.15	.15	.15	.15	.15	
2123	Do.....	.17	.17	.17	.17	.17½	.17½	.17½	.17½	.17½	.17½	.17½	.17½	.17½	.17½	.17½	.17½	.17½	.17½	.17½	.17½	.17½	.17½	.17½	
2127	Do.....	.17½	.17½	.17½	.17½	.17½	.17½	.17½	.17½	.17½	.17½	.17½	.17½	.17½	.17½	.17½	.17½	.17½	.17½	.17½	.17½	.17½	.17½	.17½	

2108	Plate boiling beef, per pound.....	.15	.15	.12 $\frac{1}{2}$.12 $\frac{1}{2}$.15	.15	.15	.15	.15	.15	.15	.15	.15	.15	.15	.15	.15	.15	.15	.15	.15	.15	.15	
2111	Do.....	.12 $\frac{1}{2}$.12 $\frac{1}{2}$.12	.12	.12 $\frac{1}{2}$.12 $\frac{1}{2}$.12 $\frac{1}{2}$.12 $\frac{1}{2}$.12 $\frac{1}{2}$.12 $\frac{1}{2}$.12 $\frac{1}{2}$.12 $\frac{1}{2}$.12 $\frac{1}{2}$.12 $\frac{1}{2}$.12 $\frac{1}{2}$.12 $\frac{1}{2}$.12 $\frac{1}{2}$.12 $\frac{1}{2}$.12 $\frac{1}{2}$.12 $\frac{1}{2}$.12 $\frac{1}{2}$.12 $\frac{1}{2}$.12 $\frac{1}{2}$	
2116	Do.....	.12 $\frac{1}{2}$.12 $\frac{1}{2}$.12	.12	.12 $\frac{1}{2}$.12 $\frac{1}{2}$.12 $\frac{1}{2}$.12 $\frac{1}{2}$.12 $\frac{1}{2}$.12 $\frac{1}{2}$.12 $\frac{1}{2}$.12 $\frac{1}{2}$.12 $\frac{1}{2}$.12 $\frac{1}{2}$.12 $\frac{1}{2}$.12 $\frac{1}{2}$.12 $\frac{1}{2}$.12 $\frac{1}{2}$.12 $\frac{1}{2}$.12 $\frac{1}{2}$.12 $\frac{1}{2}$.12 $\frac{1}{2}$.12 $\frac{1}{2}$	
1 2119	Do.....	.12 $\frac{1}{2}$.12 $\frac{1}{2}$.12	.12	.12 $\frac{1}{2}$.12 $\frac{1}{2}$.11	.11	.11	.11	.11	.10	.10	.11	.12 $\frac{1}{2}$.12 $\frac{1}{2}$.12 $\frac{1}{2}$.12 $\frac{1}{2}$.12 $\frac{1}{2}$.12 $\frac{1}{2}$.12 $\frac{1}{2}$.12 $\frac{1}{2}$.12 $\frac{1}{2}$	
2120	Do.....	.12 $\frac{1}{2}$.12 $\frac{1}{2}$.12	.12	.12 $\frac{1}{2}$.12 $\frac{1}{2}$.12 $\frac{1}{2}$.12 $\frac{1}{2}$.12 $\frac{1}{2}$.12 $\frac{1}{2}$.12 $\frac{1}{2}$.12 $\frac{1}{2}$.12 $\frac{1}{2}$.12 $\frac{1}{2}$.15	.15	.12 $\frac{1}{2}$.12 $\frac{1}{2}$.12 $\frac{1}{2}$.12 $\frac{1}{2}$.12 $\frac{1}{2}$.12 $\frac{1}{2}$.12 $\frac{1}{2}$	
2121	Do.....	.12 $\frac{1}{2}$.12 $\frac{1}{2}$.12	.12	.12	.12	.12	.12 $\frac{1}{2}$.12 $\frac{1}{2}$.12	.12	.12	.12	.12	.12	.12	.12 $\frac{1}{2}$.12 $\frac{1}{2}$.12 $\frac{1}{2}$.12 $\frac{1}{2}$.11	.11	.11	.11
2123	Do.....	.12	.12	.12	.12	.12	.12	.15	.15	.15	.15	.15	.12 $\frac{1}{2}$.12 $\frac{1}{2}$.12 $\frac{1}{2}$.12 $\frac{1}{2}$.12 $\frac{1}{2}$.12 $\frac{1}{2}$.12 $\frac{1}{2}$.12 $\frac{1}{2}$.12 $\frac{1}{2}$.12 $\frac{1}{2}$.12 $\frac{1}{2}$.12 $\frac{1}{2}$	
2127	Do.....	.12	.12	.12	.12	.12	.12	.15	.15	.15	.15	.15	.12 $\frac{1}{2}$.12 $\frac{1}{2}$.12 $\frac{1}{2}$.12 $\frac{1}{2}$.12 $\frac{1}{2}$.12 $\frac{1}{2}$.12 $\frac{1}{2}$.12 $\frac{1}{2}$.12 $\frac{1}{2}$.12 $\frac{1}{2}$.12 $\frac{1}{2}$.12 $\frac{1}{2}$	
2108	Pork chops, loin, per pound.....	.20	.17 $\frac{1}{2}$.17 $\frac{1}{2}$.20	.20	.20	.20	.20	.22 $\frac{1}{2}$.20	.20	.17 $\frac{1}{2}$.17 $\frac{1}{2}$.20	.20	.20	.22 $\frac{1}{2}$.22 $\frac{1}{2}$.22 $\frac{1}{2}$.25	.25	.22 $\frac{1}{2}$.22 $\frac{1}{2}$	
2111	Do.....	.17 $\frac{1}{2}$.15	.18	.17 $\frac{1}{2}$.20	.20	.20	.20	.22 $\frac{1}{2}$.20	.18	.17 $\frac{1}{2}$.20	.20	.20	.20	.22 $\frac{1}{2}$.22 $\frac{1}{2}$.22 $\frac{1}{2}$.25	.25	.22 $\frac{1}{2}$.22 $\frac{1}{2}$	
2116	Do.....	.15	.17 $\frac{1}{2}$.15	.15	.17 $\frac{1}{2}$.15	.17 $\frac{1}{2}$.20	.20	.17 $\frac{1}{2}$.15	.15	.15	.20	.20	.22 $\frac{1}{2}$.22 $\frac{1}{2}$.20	.25	.25	.25	.22 $\frac{1}{2}$.22 $\frac{1}{2}$	
1 2119	Do.....	.17 $\frac{1}{2}$.17 $\frac{1}{2}$.17 $\frac{1}{2}$.20	.22 $\frac{1}{2}$.20	.20	.20	.20	.25	.20	.15	.16	.16	.20	.20	.20	.22 $\frac{1}{2}$.22 $\frac{1}{2}$.25	.25	.22 $\frac{1}{2}$.22 $\frac{1}{2}$	
2120	Do.....	.15	.15	.15	.17 $\frac{1}{2}$.20	.20	.20	.20	.22 $\frac{1}{2}$.20	.15	.15	.15	.20	.20	.20	.22	.22	.23	.23	.23	.23	.20	
2121	Do.....	.15	.20	.20	.20	.20	.20	.20	.20	.22	.20	.16	.17	.17 $\frac{1}{2}$.20	.22	.22	.22	.22	.23	.23	.23	.23	.20	
2123	Do.....	.17 $\frac{1}{2}$.20	.22	.20																				

¹ Delivers no purchases.

TABLE A.—RETAIL PRICES OF THE PRINCIPAL ARTICLES OF FOOD ON THE 15TH OF EACH MONTH, JANUARY TO DECEMBER, 1915, AND JANUARY TO DECEMBER, 1916, BY CITIES AND BY FIRMS—Continued.

MEMPHIS, TENN.—Continued.

Firm number.	Commodity.	1915												1916											
		Jan. 15.	Feb. 15.	Mar. 15.	Apr. 15.	May 15.	June 15.	July 15.	Aug. 15.	Sept. 15.	Oct. 15.	Nov. 15.	Dec. 15.	Jan. 15.	Feb. 15.	Mar. 15.	Apr. 15.	May 15.	June 15.	July 15.	Aug. 15.	Sept. 15.	Oct. 15.	Nov. 15.	Dec. 15.
2108	Leg of lamb, yearling, per pound.....	\$ 0.20	\$ 0.20	\$ 0.20	\$ 0.20	\$ 0.20	\$ 0.20	\$ 0.20	\$ 0.20	\$ 0.20	\$ 0.20	\$ 0.20	\$ 0.20	\$ 0.20	\$ 0.20	\$ 0.20	\$ 0.25	\$ 0.25	\$ 0.25	\$ 0.25	\$ 0.25	\$ 0.25	\$ 0.25	\$ 0.25	\$ 0.25
2111	Do.....	.20	.20	.22½	.25	.25	.25	.25	.25	.25	.25	.25	.25	.25	.25	.25	.25	.25	.30	.25	.25	.25	.25	.25	.25
2119	Do.....	.17½	.17½	.20	.20	.20	.20	.20	.20	.20	.20	.20	.20	.20	.20	.20	.25	.25	.25	.25	.25	.25	.25	.25	.25
2121	Do.....			.20	.20	.20	.20	.25	.25	.25	.25	.25	.20	.20	.25	.25			.25	.25	.25	.25	.25	.25	.25
2123	Do.....			.20	.20	.25	.22	.22	.22	.20	.20	.18	.18	.18	.20	.22	.25	.25	.25	.25	.25	.25	.25	.25	.25
2124	Do.....			.25	.25	.25	.30	.30	.30	.25	.25		.25	.25	.25	.25	.25	.25	.30	.30	.30	.30	.25	.25	.25
2127	Do.....													.25	.25	.25	.25	.25	.30	.30	.30	.25	.25	.25	.25
2108	Hens, year or more old, dressed, not drawn, per pound.....	.20	.20	.20	.20	.20	.20	.20	.20	.20	.20	.20	.18	.20	.20	.22½	.22½	.22½	.22½	.22½	.20	.22½	.22½	.22½	.22½
2111	Do.....	.20	.20	.20	.20	.20	.18	.20	.18	.18	.20	.20	.20	.20	.20	.20	.22½	.22½	.22½	.20	.22	.20	.20	.20	.20
2116	Do.....	.20	.18	.20	.18	.20	.20	.17½	.17½	.20	.20	.20	.18	.20	.20	.20	.22	.23	.22	.20	.20	.22	.25	.22½	.20
2119	Do.....	.17½	.17½	.20	.18	.20	.17½	.15	.15	.15	.20	.17½	.17½	.20	.17½	.20	.22	.20	.20	.18	.18				
2120	Do.....	.20	.20	.20	.20	.20	.20	.20	.20	.20	.20	.20	.17½	.20	.20	.20	.20	.20	.23	.23	.23	.23	.23	.23	.20
2121	Do.....			.20	.20	.18	.17	.18	.20	.22	.20	.18	.20	.22	.22	.22	.22	.22	.20	.20	.22	.23	.20	.20	.20
2123	Do.....			.20	.20	.20	.20	.18	.20	.18	.20	.20	.18	.18½	.18½	.20	.22	.22	.22	.22	.20	.20	.20	.20	.22
2124	Do.....			.20	.20	.20	.20	.18	.16	.20	.18	.16	.20	.18	.18	.20	.22	.22	.22	.22	.22	.20	.20	.20	.22
2127	Do.....													.18	.18	.20	.22	.22	.22	.22	.20	.22	.20	.20	.20
2113	Salmon, per can:																								
	Columbia River, Merrimack, 15 ounces.....	.20	.20	.20	.20	.20	.20	.20	.20	.20	.20	.20	.20	.20	.20	.20	.20	.20	.20	.20	.20	.20	.20	.20	.20
2116	Do.....	.20	.20	.20	.20	.20	.20	.20	.20	.20	.20	.20	.20	.20	.20	.20	.20	.20	.20	.20	.20	.20	.20	.20	.20
2119	Chum, 15½ ounces.....	.10	.10	.10	.10	.10	.08	.08	.08	.08	.08	.08	.08	.08	.08	.08	.09	.09	.09	.09	.09				
2120	Columbia River, Merrimack, 15 ounces.....	.20	.20	.20	.20	.20	.20	.20	.20	.20	.20	.20	.20	.20	.20	.20	.20	.20	.20	.20	.20	.20	.20	.25	.25
2121	Do.....			.20	.20	.20	.20	.20	.20	.20	.20	.20	.20	.20	.20	.20	.20	.20	.20	.20	.20	.20	.20	.20	.20
2123	Chum, 15½ ounces.....			.10	.10	.10	.10	.10	.10	.10	.10	.10	.10	.10	.10	.10	.10	.10	.10	.10	.10	.10	.15	.15	.15
2124	Pillar Rock, 16 ounces.....			.20	.25	.25	.25	.25	.25	.25	.25	.25	.25	.25	.25	.25	.25	.25	.25	.25	.25	.25	.25	.25	.25
2127	Chum, 15½ ounces.....																				.10	.10	.11	.11	.11
2113	Eggs, strictly fresh, near-by, per dozen.....	.45	.30	.20	.25	.20	.20	.25	.25	.25	.35	.35	.35	.35	.35	.22½	.25	.25	.25	.30	.35	.35	.38	.40	.45
2116	Do.....	.45	.30	.20	.25	.20	.20	.25	.30	.30	.35	.35	.35	.35	.30	.22½	.25	.25	.25	.30	.35	.35	.38	.40	.45
2117	Do.....	.45	.30	.23	.25	.20	.22	.20	.24	.25	.29	.35	.35	.33	.25	.25	.25	.22	.25	.25	.30	.35	.35	.40	.45
2119	Do.....	.40	.25	.18	.20	.18	.20	.17	.20	.23	.26	.30	.30	.30	.25	.18	.22	.22	.23	.23	.30				
2120	Do.....	.40	.30	.20	.20	.20	.20	.20			.30	.30	.35	.30	.30	.25	.25	.23	.25	.25	.30	.35	.45	.45	.45
2123	Do.....			.20	.25	.20	.20	.35	.30	.30	.35	.35	.35	.35	.25	.28	.25	.25	.25	.25	.35	.35	.40	.43	.43
2124	Do.....			.20	.25	.18	.25	.25	.30	.30	.35	.35	.35	.35	.30	.25	.25		.25	.25	.35	.40	.40	.40	.40
2127	Do.....													.25							.32	.32	.42	.44	.44
2117	Eggs, storage, per dozen.....	.30	.25									.30		.25								.32	.36	.42	.42

¹ Delivers no purchases.

TABLE A.—RETAIL PRICES OF THE PRINCIPAL ARTICLES OF FOOD ON THE 15TH OF EACH MONTH, JANUARY TO DECEMBER, 1915, AND JANUARY TO DECEMBER, 1916, BY CITIES AND BY FIRMS—Continued.

MEMPHIS, TENN.—Concluded.

Firm number.	Commodity.	1915												1916											
		Jan. 15.	Feb. 15.	Mar. 15.	Apr. 15.	May 15.	June 15.	July 15.	Aug. 15.	Sept. 15.	Oct. 15.	Nov. 15.	Dec. 15.	Jan. 15.	Feb. 15.	Mar. 15.	Apr. 15.	May 15.	June 15.	July 15.	Aug. 15.	Sept. 15.	Oct. 15.	Nov. 15.	Dec. 15.
	Rice, head, per pound—Concluded.	\$	\$	\$	\$	\$	\$	\$	\$	\$	\$	\$	\$	\$	\$	\$	\$	\$	\$	\$	\$	\$	\$	\$	\$
2123	Arkansas, fancy.....			0.08½	0.08½	0.08½	0.08	0.08	0.08	0.08	0.07	0.07	0.07	0.07	0.07	0.07½	0.07½	0.07½	0.07½	0.07½	0.07½	0.07½	0.07½	0.07½	0.07½
2124	Fancy.....			0.08	0.08	0.08	0.08	0.08	0.08	0.08	0.08	0.08	0.08	0.08	0.08	0.08	0.08	0.08	0.08	0.08	0.08	0.08	0.08	0.07	0.07
2127	Do.....																								
2113	Potatoes, Irish, per peck.....	0.20	0.20	.20	.20		.30	.20	.20	.20	.25	.25	.25		.40	.40	.40	.35							
2116	Do.....	.25	.25	.25	.25	.25	.25	.25	.20	.20	.30	.25	.25	.35	.35	.35	.35	.35	.50	.30	.35	.50	.45		.55
2119	Do.....	.20	.20	.18	.18	.18	.20	.20	.20	.20	.23	.20	.25	.40	.35	.35	.35	.35	.35	.25	.35				
2120	Do.....	.20	.20	.20	.20	.20	.30	.20	.20	.20	.25	.25	.25	.40	.40	.35	.35	.35	.40	.25	.40		.50	.40	.50
2121	Do.....			.15	.20	.20	.25	.20	.20	.20	.25	.25	.25	.35	.35	.35	.35	.35	.40	.35	.35	.45	.40	.50	.50
2123	Do.....			.25	.25	.20	.20	.20	.20	.20	.25	.25	.30	.40	.35	.35	.35	.35	.40	.35	.45	.45	.45	.55	.55
2124	Do.....				.20	.20	.25	.20	.20	.20	.30	.25	.30	.40	.35	.35	.35	.35	.45	.35	.45	.45	.45	.55	.55
2127	Do.....													.40	.35	.35	.35	.35	.45	.35	.45	.45	.55	.50	
	Onions:																								
2113	Yellow or red, per peck.....	.50	.50	.35	.60		.50	.25	.25	.35	.35	.40	.40	.50	.60	.65	.70	.60							
2116	Red, per pound.....	.05	.02½	.02½	.02½		.03	.02	.02	.02	.02	.02½	.02½	.05	.05	.05	.05	.05	.05	.05	.05	.05	.04	.05	.06
2119	Do.....	.03	.03	.02½	.02½	.04	.03	.02	.02	.03	.03	.03	.03	.04	.04	.04	.05	.05	.04	.04	.04				
2120	Red, per quart.....	.05	.05	.05	.05	.05	.04	.03	.03	.03	.04	.04	.07	.08	.08	.08	.08	.08	.08	.08	.08	.07	.07	.08	.08
2121	Red, per pound.....			.02	.02	.02	.02	.02	.01½	.01½	.02	.02	.02½	.04	.04	.03	.04		.04½	.04	.04	.03½	.03½	.05	.05
2123	Do.....			.03	.03	.04	.03	.03	.03	.03	.03	.03	.04	.05	.05	.05	.06	.05	.05	.04	.04	.04	.04	.04	.06
2124	Do.....			.03	.03	.03	.03	.03	.03	.03	.04	.04	.04	.05	.05	.05	.05	.05	.05	.05	.05	.05	.05	.05	
2127	Do.....																				.04½	.04½	.04½	.05	
2113	Beans, small, white, navy (pea), hand picked, per pound.....	.07	.08½		.08½		.08½	.08½	.08½	.08½	.08½	.10	.10	.10	.10	.10	.10	.10							
2116	Do.....	.07	.08	.08	.08	.08	.08	.08	.08	.08	.08	.08	.08	.08	.08	.08	.08	.08	.08	.08		.12½		.15	.15
2119	Do.....	.07	.07½	.08	.08	.08	.08	.08	.08	.08	.08	.08	.08	.08	.08	.08	.08	.08	.08	.10	.10		.12½	.15	.15
2120	Do.....	.07	.07	.07	.07	.07	.07	.07	.07	.07	.07	.07	.07	.08	.08	.08	.08	.08	.08	.12½	.12½	.12½	.12½	.15	.15
2121	Do.....		.07	.07	.07	.07	.07	.07	.07	.07½	.08	.08	.08	.10	.10	.09	.08	.08	.10	.11	.12	.12	.12	.15	.15
2123	Do.....		.08	.08	.07½	.07	.07	.07	.07	.07	.07	.07	.09	.10	.10	.10	.10	.10	.10	.12	.12	.12	.12	.15	.15
2124	Do.....			.10	.10	.08	.08	.08	.08	.08	.08	.10	.10	.10	.10	.10	.10	.10	.10	.10	.15	.12	.15		
2127	Do.....																				.11	.11	.17½	.15	
	Prunes, California, per pound:																								
2113	50-60.....	.12½	.12½	.12½	.12½		.10	.10	.10	.12½	.12½		.10	.12½	.12½	.12½	.12½	.12½		.17½	.17½				
2116	30-40.....	.15	.15	.17½	.17½	.17½	.17½	.17½	.17½	.17½	.17½	.17½	.15	.15	.15	.15	.15	.17½	.17½	.17½	.17½	.17½	.15	.15	.15

¹ Delivers no purchases.

TABLE A.—RETAIL PRICES OF THE PRINCIPAL ARTICLES OF FOOD ON THE 15TH OF EACH MONTH, JANUARY TO DECEMBER, 1915, AND JANUARY TO DECEMBER, 1916, BY CITIES AND BY FIRMS—Continued.

MILWAUKEE, WIS.

Firm number.	Commodity.	1915												1916											
		Jan. 15.	Feb. 15.	Mar. 15.	Apr. 15.	May 15.	June 15.	July 15.	Aug. 15.	Sept. 15.	Oct. 15.	Nov. 15.	Dec. 15.	Jan. 15.	Feb. 15.	Mar. 15.	Apr. 15.	May 15.	June 15.	July 15.	Aug. 15.	Sept. 15.	Oct. 15.	Nov. 15.	Dec. 15.
2201	Sirloin steak, per pound.....	\$ 0.26	\$ 0.26	\$ 0.26	\$ 0.25	\$ 0.25	\$ 0.25	\$ 0.26	\$ 0.26	\$ 0.26	\$ 0.25	\$ 0.25	\$ 0.24	\$ 0.25	\$ 0.25	\$ 0.25	\$ 0.25	\$ 0.26	\$ 0.27	\$ 0.27	\$ 0.27	\$ 0.27	\$ 0.24	\$ 0.24	\$ 0.24
2205	Do.....	.24	.26	.26	.25	.25	.25	.26	.26	.26	.22	.22	.20	.20	.20	.22	.24	.24	.26	.26	.26	.26	.24	.24	.24
2210	Do.....	.22	.22	.22	.22	.22	.22	.22	.22	.22	.22	.20	.20	.20	.20	.20	.20	.20	.22	.22	.22	.22	.22	.22	.24
2219	Do.....	.20	.20	.20	.20	.20	.22	.22	.22	.22	.22	.20	.20	.20	.20	.22	.22	.22	.22	.22	.22	.22	.22	.22	.22
2222	Do.....	.26	.26	.26	.26	.26	.26	.26	.26	.26	.26	.26	.26	.26	.26	.26	.26	.26	.28	.28	.28	.28	.28	.28	.28
2223	Do.....	.20	.20	.20	.20	.20	.22	.22	.22	.22	.22	.20	.18	.20	.22	.22	.24	.24	.24	.22	.22	.22	.22	.22	.22
2229	Do.....	.20	.20	.20	.20	.20	.22	.22	.22	.22	.22	.20	.20	.24	.24	.24	.25	.27	.28	.30	.28	.28	.26	.24	.24
2234	Do.....	.20	.20	.20	.20	.20	.22	.22	.22	.22	.22	.20	.20	.24	.24	.24	.25	.27	.28	.30	.28	.28	.26	.24	.24
2236	Do.....	.20	.20	.20	.20	.20	.22	.22	.22	.22	.22	.20	.20	.24	.24	.24	.25	.27	.28	.30	.28	.28	.26	.24	.24
2201	Round steak, per pound.....	.24	.24	.24	.22	.22	.22	.24	.24	.24	.22	.22	.20	.22	.22	.22	.22	.24	.24	.24	.25	.25	.20	.20	.20
2205	Do.....	.22	.22	.22	.22	.22	.22	.24	.24	.24	.22	.22	.18	.18	.18	.20	.22	.22	.24	.24	.24	.24	.22	.22	.22
2210	Do.....	.22	.22	.22	.22	.22	.22	.22	.22	.22	.22	.20	.20	.20	.20	.20	.20	.20	.22	.22	.22	.22	.22	.22	.22
2219	Do.....	.18	.18	.18	.20	.20	.20	.20	.20	.20	.20	.18	.18	.18	.18	.20	.20	.20	.20	.20	.20	.20	.20	.20	.20
2222	Do.....	.22	.22	.22	.22	.22	.22	.23	.23	.23	.23	.23	.23	.23	.23	.23	.23	.23	.24	.24	.24	.24	.24	.24	.24
2223	Do.....	.20	.20	.20	.20	.20	.22	.20	.20	.20	.20	.17	.18	.18	.18	.20	.20	.22	.20	.20	.20	.20	.20	.20	.20
2229	Do.....	.20	.20	.20	.20	.20	.22	.20	.20	.20	.20	.20	.18	.21	.21	.23	.24	.25	.27	.27	.26	.25	.22	.21	.21
2234	Do.....	.20	.20	.20	.20	.20	.22	.20	.20	.20	.20	.20	.18	.21	.21	.23	.24	.25	.27	.27	.26	.25	.22	.21	.21
2236	Do.....	.20	.20	.20	.20	.20	.22	.20	.20	.20	.20	.20	.18	.21	.21	.23	.24	.25	.27	.27	.26	.25	.22	.21	.21
2201	Rib roast, bone in, per pound.....	.20	.20	.20	.20	.20	.20	.20	.20	.20	.20	.20	.18	.20	.20	.20	.20	.22	.22	.22	.22	.22	.22	.20	.20
2205	Do.....	.20	.20	.20	.20	.20	.20	.20	.20	.20	.20	.18	.18	.18	.18	.20	.20	.20	.22	.22	.22	.22	.22	.20	.20
2210	Do.....	.18	.18	.18	.18	.18	.18	.18	.18	.18	.18	.18	.18	.18	.18	.18	.18	.18	.18	.18	.18	.18	.18	.18	.18
2219	Do.....	.15	.15	.15	.15	.16	.16	.16	.15	.15	.15	.15	.15	.15	.15	.16	.18	.18	.18	.18	.16	.18	.18	.18	.30
2222	Do.....	.22	.22	.22	.22	.22	.22	.22	.22	.22	.22	.22	.22	.22	.22	.22	.22	.22	.22	.22	.22	.22	.22	.22	.22
2223	Do.....	.16	.16	.16	.16	.16	.17	.16	.16	.16	.16	.16	.16	.15	.15	.16	.17	.17	.17	.17	.16	.16	.16	.16	.16
2229	Do.....	.16	.16	.16	.16	.16	.17	.16	.16	.16	.16	.16	.16	.16	.16	.17	.18	.18	.20	.20	.18	.18	.16	.16	.16
2234	Do.....	.16	.16	.16	.16	.16	.17	.16	.16	.16	.16	.16	.16	.16	.16	.17	.18	.18	.20	.20	.18	.18	.16	.16	.16
2236	Do.....	.16	.16	.16	.16	.16	.17	.16	.16	.16	.16	.16	.16	.16	.16	.17	.18	.18	.20	.20	.18	.18	.16	.16	.16
2201	Chuck roast, per pound.....	.18	.17	.17	.16	.16	.17	.18	.18	.18	.16	.16	.16	.16	.16	.18	.18	.19	.19	.19	.19	.19	.17	.17	.17
2205	Do.....	.19	.17	.17	.16	.16	.17	.18	.18	.18	.16	.16	.16	.16	.16	.17	.17	.18	.20	.20	.18	.20	.18	.18	.18
2210	Do.....	.16	.16	.16	.16	.16	.16	.16	.16	.16	.16	.15	.16	.16	.16	.16	.16	.16	.18	.18	.16	.16	.16	.16	.16
2219	Do.....	.14	.14	.14	.14	.15	.15	.15	.14	.14	.14	.14	.14	.14	.14	.15	.16	.16	.16	.16	.16	.16	.16	.16	.16
2222	Do.....	.18	.18	.18	.18	.18	.18	.18	.18	.18	.18	.18	.18	.18	.18	.18	.18	.18	.18	.18	.18	.18	.18	.18	.18
2223	Do.....	.16	.15	.15	.15	.16	.17	.16	.16	.16	.16	.16	.16	.14	.14	.15	.16	.16	.17	.17	.15	.15	.15	.15	.15

RETAIL PRICES, 1907 TO DECEMBER, 1916.

TABLE A.—RETAIL PRICES OF THE PRINCIPAL ARTICLES OF FOOD ON THE 15TH OF EACH MONTH, JANUARY TO DECEMBER, 1915, AND JANUARY TO DECEMBER, 1916, BY CITIES AND BY FIRMS—Continued.

MILWAUKEE, WIS.—Continued.

Firm number.	Commodity.	1915												1916											
		Jan. 15.	Feb. 15.	Mar. 15.	Apr. 15.	May 15.	June 15.	July 15.	Aug. 15.	Sept. 15.	Oct. 15.	Nov. 15.	Dec. 15.	Jan. 15.	Feb. 15.	Mar. 15.	Apr. 15.	May 15.	June 15.	July 15.	Aug. 15.	Sept. 15.	Oct. 15.	Nov. 15.	Dec. 15.
2201	Leg of lamb, yearling, per pound.....	\$ 0.20	\$ 0.20	\$ 0.20	\$ 0.24	\$.	\$.	\$ 0.25	\$ 0.25	\$ 0.20	\$ 0.18	\$ 0.18	\$ 0.20	\$ 0.22	\$ 0.25	\$ 0.25	\$ 0.28	\$.	\$.	\$.	\$.	\$.	\$ 0.25	\$ 0.25	\$ 0.25
2205	Do.....	.22	.20	.20	.24	.22	.22	.20	.20	.20	.18	.18	.20	.22	.25	.26	.24	.22	.24	.24	.22	.24	.22	.20	.20
2210	Do.....	.18	.18	.18	.22	.22	.22	.20	.20	.20	.18	.18	.18	.20	.20	.20	.22	.22	.25	.25	.25	.25	.25	.25	.25
2219	Do.....	.18	.18	.20	.20	.20	.20	.20	.18	.18	.18	.18	.18	.20	.20	.20	.22	.22	.22	.22	.22	.22	.22	.22	.22
2223	Do.....	.18	.20	.20	.20	.20	.25	.25	.22	.22	.20	.20	.20	.22	.22	.24	.24	.24	.24	.20	.22	.24	.21	.20	.22
2229	Do.....	.22	.22	.24	.24	.24	.24	.20	.20	.20	.20	.20	.20	.22	.22	.24	.24	.24	.24	.20	.22	.24	.21	.20	.22
2234	Do.....	.25	.25	.25	.25	.25	.25	.25	.25	.25	.25	.25	.25	.25	.25	.25	.25	.25	.25	.25	.25	.25	.25	.25	.25
2236	Do.....	.22	.22	.22	.22	.22	.22	.22	.22	.22	.22	.22	.22	.22	.22	.22	.22	.22	.22	.22	.22	.22	.22	.22	.20
2201	Hens, year or more old, dressed, not drawn, per pound.....	.18	.20	.20	.22	.22	.18	.18	.17	.20	.18	.15	.16	.22	.22	.24	.24	.25	.23	.21	.23	.22	.20	.18	.20
2205	Do.....	.18	.20	.20	.22	.22	.18	.18	.17	.20	.18	.15	.17	.18	.21	.20	.22	.22	.22	.22	.20	.22	.20	.20	.20
2210	Do.....	.18	.20	.20	.20	.22	.20	.20	.20	.20	.20	.15	.18	.22	.22	.24	.24	.24	.24	.24	.24	.24	.24	.24	.24
2219	Do.....	.17	.20	.21	.22	.22	.20	.20	.19	.20	.18	.16	.16	.18	.20	.22	.24	.24	.23	.24	.24	.24	.22	.21	.22
2222	Do.....	.18	.19	.22	.22	.20	.20	.20	.19	.20	.18	.17	.17	.18	.20	.24	.24	.25	.23	.22	.22	.22	.22	.20	.22
2223	Do.....	.17	.19	.20	.22	.20	.18	.18	.18	.18	.16	.16	.16	.20	.20	.22	.23	.24	.22	.20	.22	.22	.22	.22	.22
2229	Do.....	.20	.22	.24	.24	.24	.24	.24	.24	.24	.24	.24	.24	.20	.22	.24	.25	.24	.24	.24	.24	.24	.21	.20	.22
2234	Do.....	.25	.25	.25	.25	.25	.25	.25	.25	.25	.25	.25	.25	.25	.25	.25	.25	.25	.25	.25	.25	.25	.25	.25	.25
2236	Do.....	.22	.22	.22	.22	.22	.22	.22	.22	.22	.22	.22	.22	.22	.22	.22	.22	.22	.22	.22	.22	.22	.22	.22	.22
2207	Salmon, per can:																								
2208	Columbia River, Black Diamond, 15 ounces.....	.25	.25	.25	.25	.25	.25	.25	.25	.25	.25	.25	.25	.25	.25	.25	.25	.25	.25	.25	.25	.25	.25	.25	.25
2209	Red Alaska, Libby, 16 ounces.....	.18	.18	.18	.18	.18	.18	.18	.18	.18	.18	.18	.18	.18	.18	.18	.18	.18	.18	.18	.18	.18	.18	.18	.18
2219	Columbia River, Chief, 15 ounces.....	.15	.15	.15	.15	.15	.15	.15	.15	.15	.15	.15	.15	.15	.15	.15	.15	.15	.15	.15	.15	.15	.15	.15	.15
2225	Pink Alaska, 16 ounces.....	.10	.10	.10	.10	.10	.10	.10	.10	.10	.10	.10	.10	.10	.10	.10	.10	.10	.10	.10	.10	.10	.10	.10	.10
2228	Columbia River, Black Diamond, 15 ounces.....	.24	.24	.24	.24	.24	.24	.24	.24	.24	.24	.24	.24	.24	.24	.24	.24	.24	.24	.24	.24	.24	.24	.24	.24
2232	Do.....	.25	.25	.25	.25	.25	.25	.25	.25	.25	.25	.25	.25	.25	.25	.25	.25	.25	.25	.25	.25	.25	.25	.25	.25
2207	Columbia River, Black Diamond, 7½ ounces.....	.15	.15	.15	.15	.15	.15	.15	.15	.15	.15	.15	.15	.15	.15	.15	.15	.15	.15	.15	.15	.15	.15	.15	.15
2207	Eggs, strictly fresh, near-by, per dozen.....	.50	.30	.24	.23	.24	.24	.24	.25	.30	.35	.39	.45	.45	.30	.25	.25	.25	.27	.29	.32	.34	.40	.45	.50
2209	Do.....	.34	.20	.21	.23	.24	.23	.24	.24	.28	.30	.30	.42	.40	.38	.24	.23	.25	.37	.27	.30	.34	.45	.45	.45
2210	Do.....	.50	.34	.25	.22	.24	.24	.24	.24	.28	.30	.30	.42	.40	.38	.24	.23	.25	.37	.27	.30	.34	.45	.45	.45
2219	Do.....	.20	.23	.23	.23	.23	.23	.23	.25	.25	.25	.25	.25	.25	.25	.25	.24	.24	.24	.28	.30	.34	.35	.45	.48

2225	Do.....			.23	.22	.22	.22	.22	.24	.28	.32	.35	.38	.40	.30	.23	.24	.25	.25	.26	.30	.35	.38	.40	.48
2228	Do.....											.40	.42	.40	.30	.23	.24	.24	.25	.26	.35	.40	.44	.48	
2232	Do.....																	.26	.29	.30		.40		.48	
2207	Eggs, storage, per dozen.....	.29										.30	.30	.30	.25										
2208	Do.....												.30	.30	.30										
2209	Do.....												.30	.28	.24									.40	.38
2210	Do.....											.28	.30	.28	.26										
2219	Do.....											.28	.28	.26	.26									.36	.38
2225	Do.....											.30	.30	.30	.25									.36	.38
2228	Do.....											.30	.30	.30	.22									.36	.38
2232	Do.....																								.35
2204	Butter, creamery, per pound:																								
2207	Print.....	.36	.36	.36	.37	.32	.31	.31	.31	.30	.34	.36	.39	.37	.37	.41	.42	.34	.35	.34	.37	.39	.41	.43	.44
2208	Do.....	.37	.36	.34	.36	.32	.33	.31	.31	.30	.32	.37	.40	.37	.39	.41	.40	.35	.36	.35	.36	.37	.41	.42	.43
2208	Tub.....	.38	.36	.34	.35	.34	.32	.31	.30	.33	.34	.38	.38	.38	.36	.40	.41	.36	.35	.34	.34	.37	.39	.41	.42
2209	Do.....		.38	.34	.35	.33	.32	.32	.30	.30	.32	.33	.38	.37	.36	.40	.41	.35	.32	.33	.34	.38	.40		
2218	Print.....	.37	.36	.33	.36	.33	.31	.30	.30	.29	.33	.34	.39	.37	.37	.40	.41	.33	.34	.33	.35	.38	.41	.44	.44
2225	Tub.....			.37	.37	.33	.34	.33	.32	.32	.35	.36	.40		.37	.42	.41	.35	.36	.35	.37	.39	.41	.44	.44
2228	Do.....											.38	.39	.37	.36	.40	.41	.34	.34	.33	.36		.40	.41	.45
2232	Do.....																	.35	.33	.35	.38	.41	.42	.43	
2207	Cheese, American, full cream, per pound.....	.23	.24	.24	.24	.25	.25	.25	.25	.25	.25	.25	.25	.25	.25	.25	.25	.25	.25	.25	.25	.25	.28	.30	.30
2208	Do.....	.20	.20	.20	.20	.20	.20	.20	.20	.20	.20	.20	.20	.22	.24	.24	.24	.22	.22	.22	.22	.25	.30	.30	.30
2209	Do.....		.22	.23	.23	.22	.23	.23	.22	.23	.23	.23	.23	.26	.25	.25	.25	.24	.22	.22	.22	.28	.30	.35	.35
2225	Do.....			.22	.21	.22	.21	.20	.20	.20	.21	.22	.23		.25	.23	.22	.22	.21	.21	.22	.24	.27	.30	.32
2228	Do.....											.20	.22	.22	.25	.24	.24	.22			.22		.28	.28	.30
2232	Do.....																	.25					.28		.33
2204	Milk, fresh, unskimmed, delivered, bottled, pasteurized, per quart.....	.07	.06	.06	.06	.06	.06	.06	.06	.06	.06	.06	.06	.06	.06	.06	.06	.06	.06	.07	.07	.07	.07	.08	.08
2206	Do.....	.07	.06	.06	.06	.06	.06	.06	.06	.06	.06	.06	.06	.06	.06	.06	.06	.06	.06	.07	.07	.07	.07	.08	.08
2218	Do.....	.07	.06	.06	.06	.06	.06	.06	.06	.06	.06	.06	.06	.06	.06	.06	.06	.06	.06	.07	.07	.07	.07	.08	.08
2226	Do.....	.07	.06	.06	.06	.06	.06	.06	.06	.06	.06	.06	.06	.06	.06	.06	.06	.06	.06	.07	.07	.07	.07	.08	.08
2233	Do.....																	.06	.07	.07	.07	.07	.08	.08	
2207	Flour, wheat:																								
2208	Success, per $\frac{1}{2}$ -barrel bag.....	1.10	1.15	1.15	1.15	1.20	1.10	1.00	1.00	.85	.85	.90	.90	.90	.95	.90	.95	.95	.95	.95	1.20	1.15	1.30	1.35	1.35
2208	Do.....	1.00	1.10	1.10	1.10	1.10	1.05	1.00	1.00	.90	.90	.90	.90	.90	.95	.95	.95	.95	.95	1.00	1.25	1.25		1.40	
2209	Do.....		1.20	1.20	1.25	1.25	1.05	1.00	1.00	.95	.90	.90	.90	.90	1.00	1.00	1.00	.95	.95	1.00	1.10	1.15	1.25	1.35	1.35
2225	Atlas, per $\frac{1}{2}$ -barrel bag.....			1.15	1.15	1.15	.97	.97	1.00	.87	.87	.87	.87		.97	.97	.97	.97	.95	.95	1.20	1.20	1.30	1.45	1.35
2228	Aristos, per $\frac{1}{2}$ -barrel bag.....											.85	.90		.90	1.00	.95	.95	.95	.95	1.15	1.35	1.55	1.40	
2232	Wingold, per $\frac{1}{2}$ barrel bag.....																		1.75	1.75	2.00	2.35	2.50	2.80	2.75
2207	Corn meal, per pound.....	.040	.040	.040	.040	.040	.040	.040	.040	.040	.040	.040	.040	.040	.040	.040	.040	.040	.040	.040	.040	.040	.040	.040	.050
2208	Do.....	.040	.040	.040	.040	.040	.040	.040	.040	.040	.040	.040	.040	.040	.040	.040	.040	.040	.040	.040	.040	.040	.040	.040	.050
2209	Do.....		.040	.040	.040	.040	.040	.040	.040	.040	.050	.050	.040	.040	.040	.040	.040	.040	.040	.040	.040	.040	.040	.040	.040
2225	Do.....			.030	.030	.030	.030	.030	.030	.030	.030	.030	.030	.030	.030	.030	.030	.030	.030	.030	.030	.030	.030	.030	.040
2228	Do.....											.030	.030	.030	.035	.035	.035	.035	.035	.035	.035	.030	.040	.050	
2232	Do.....																	.040	.040	.040	.040	.040	.050	.050	

TABLE A.—RETAIL PRICES OF THE PRINCIPAL ARTICLES OF FOOD ON THE 15TH OF EACH MONTH, JANUARY TO DECEMBER, 1915, AND JANUARY TO DECEMBER, 1916, BY CITIES AND BY FIRMS—Continued.

MILWAUKEE, WIS.—Concluded.

Firm number.	Commodity.	1915												1916											
		Jan. 15.	Feb. 15.	Mar. 15.	Apr. 15.	May 15.	June 15.	July 15.	Aug. 15.	Sept. 15.	Oct. 15.	Nov. 15.	Dec. 15.	Jan. 15.	Feb. 15.	Mar. 15.	Apr. 15.	May 15.	June 15.	July 15.	Aug. 15.	Sept. 15.	Oct. 15.	Nov. 15.	Dec. 15.
	Rice, per pound:	\$	\$	\$	\$	\$	\$	\$	\$	\$	\$	\$	\$	\$	\$	\$	\$	\$	\$	\$	\$	\$	\$	\$	\$
2207	Head.....	0.10	0.10	0.10	0.10	0.10	0.10	0.10	0.10	0.10	0.10	0.10	0.10	0.10	0.10	0.10	0.10	0.10	0.10	0.10	0.10	0.10	0.10	0.10	0.10
2208	Japan.....	.08	.08	.08	.08	.08	.08	.08	.08	.08	.08	.08	.08	.08	.08	.08	.08	.08	.08	.08	.08	.08	.08	.08	.08
2209	Louisiana, head.....	.10	.10	.10	.10	.10	.10	.10	.10	.10	.10	.10	.10	.10	.10	.10	.10	.10	.10	.10	.10	.10	.10	.10	.10
2225	Do.....	.10	.10	.10	.10	.10	.10	.10	.10	.10	.10	.10	.10	.10	.09	.09	.09	.09	.09	.10	.10	.10	.10	.10	.09
2228	Carolina, head.....	.10	.10	.10	.10	.10	.10	.10	.10	.10	.10	.10	.10	.10	.10	.10	.10	.10	.10	.10	.10	.10	.10	.10	.10
2232	Japan, whole, head.....	.10	.10	.10	.10	.10	.10	.10	.10	.10	.10	.10	.10	.10	.10	.10	.10	.10	.10	.10	.10	.10	.10	.10	.10
2207	Potatoes, Irish, per peck.....	.18	.18	.18	.18	.20	.20	.20	.22	.18	.18	.25	.25	.35	.35	.35	.35	.35	.35	.35	.45	.45	.40	.50	.50
2208	Do.....	.20	.20	.20	.20	.20	.20	.25	.22	.18	.25	.23	.23	.30	.35	.35	.35	.35	.40	.35	.40	.50	.45	.50	.55
2209	Do.....	.18	.18	.18	.18	.18	.18	.25	.18	.20	.21	.22	.24	.35	.25	.35	.35	.32	.36	.40	.45	.55	.40	.52	.50
2210	Do.....	.20	.20	.20	.20	.20	.20	.25	.25	.20	.20	.20	.25	.35	.35	.35	.35	.38	.38	.45	.45	.45	.45	.45	.45
2225	Do.....	.20	.20	.20	.20	.20	.18	.20	.13	.18	.23	.22	.25	.30	.30	.33	.30	.35	.40	.40	.50	.48	.50	.50	.50
2228	Do.....	.20	.20	.20	.20	.20	.18	.20	.13	.18	.23	.22	.25	.30	.30	.33	.30	.35	.40	.40	.50	.48	.50	.50	.50
2232	Do.....	.20	.20	.20	.20	.20	.18	.20	.13	.18	.23	.22	.25	.30	.30	.33	.30	.35	.40	.40	.50	.48	.50	.50	.50
2207	Onions, yellow:																								
	Per pound.....	.04	.04	.02½	.03	.03	.04	.04	.03	.02	.02½	.02½	.03	.03	.04	.04	.04	.05	.05	.07	.07	.07	.07	.05	.05
2208	Do.....	.05	.05	.05	.05	.05	.05	.05	.05	.04	.04	.04	.04	.04	.04	.04	.05	.05	.05	.07	.07	.06	.05	.04	.05
2209	Do.....	.03	.03	.03	.06	.05	.04	.04	.04	.03	.03	.03	.03	.03	.03	.05	.05	.06	.06	.06	.05	.04	.04	.05	.06
2219	Do.....	.03	.06	.06	.06	.04	.04	.04	.04	.03	.03	.03	.03	.03	.03	.03	.04	.04	.04	.06	.05	.04	.05	.06	.06
2225	Do.....	.02½	.02½	.02½	.02½	.04	.04	.04	.02½	.02	.02	.02	.02	.03	.03	.03	.06	.06	.06	.06	.04	.04	.04	.06	.06
2228	Per peck.....	.25	.25	.25	.25	.25	.25	.25	.25	.25	.25	.25	.25	.30	.35	.35	.35	.35	.35	.60	.60	.45	.50	.50	.50
2232	Per pound.....	.08	.08	.08	.08	.08	.08	.08	.08	.08	.08	.08	.08	.08	.08	.08	.08	.08	.08	.08	.06	.04	.05	.05	.06
2207	Beans, small, white, navy (pea), hand picked, per pound.....	.07	.07	.07	.07	.07	.07	.07	.07	.07	.09	.09	.09	.09	.09	.09	.09	.10	.10	.12	.12	.12	.12	.12	.15
2208	Do.....	.08	.08	.08	.08	.08	.08	.08	.08	.08	.08	.08	.10	.10	.10	.10	.10	.10	.10	.12	.12	.12	.13	.15	.15
2209	Do.....	.08	.08	.08	.07	.07	.07	.07	.07	.06	.07	.08	.10	.10	.10	.09	.09	.09	.09	.12	.12	.14	.14	.15	.15
2225	Do.....	.08	.08	.08	.07	.07	.07	.07	.07	.07	.08	.08	.09	.09	.09	.09	.09	.09	.09	.10	.12	.13	.13	.15	.13
2228	Do.....	.08	.08	.08	.07	.07	.07	.07	.07	.07	.08	.08	.09	.09	.09	.09	.09	.09	.09	.10	.12	.13	.13	.14	.14
2232	Do.....	.08	.08	.08	.07	.07	.07	.07	.07	.07	.08	.08	.09	.09	.09	.09	.09	.09	.09	.10	.12	.13	.13	.14	.15
2207	Prunes, California, per pound:																								
	30-40.....	.16	.16	.16	.16	.16	.16	.16	.16	.16	.16	.16	.16	.16	.16	.15	.15	.15	.15	.15	.15	.15	.15	.16	.18
2208	40-50.....	.15	.15	.15	.15	.15	.15	.15	.15	.15	.14	.14	.14	.14	.14	.14	.12	.12	.12	.12	.12	.12	.12	.12	.12
2209	50-60.....	.14	.14	.14	.14	.14	.14	.14	.14	.14	.14	.14	.14	.14	.14	.14	.14	.14	.14	.12	.12	.12	.15	.15	.15

2225	40-50.....				.15	.15	.15	.13	.15	.15	.15	.15	.15	.15	.15	.13	.14	.14	.14	.15	.14	.14	.14	.15	.15
2228	50-60.....															.12	.12	.12	.12	.12	.12	.14	.14	.15	.16
2232	40-50.....															.12	.12	.12	.12	.12	.15	.15	.15	.15	.15
2207	Raisins, fancy, seeded, per 15 or 16 ounce package.....	.12	.12	.12	.12	.12	.12	.12	.12	.12	.12	.12	.12	.12	.12	.12	.12	.12	.12	.12	.12	.12	.12	.14	.14
2208	Do.....		.12	.12	.12	.12	.12	.12	.12	.12	.12	.12	.12	.12	.12	.12	.12	.12	.12	.12	.12	.12	.12	.12	.12
2209	Do.....		.12	.12	.12	.12	.12	.12	.12	.12	.12	.12	.12	.12	.12	.12	.12	.12	.15	.15	.15	.15	.15	.15	.15
2225	Do.....			.12	.12	.12	.12	.12	.12	.12	.12	.12	.12	.12	.12	.12	.12	.12	.12	.12	.12	.12	.12	.14	.14
2228	Do.....															.12	.12	.12	.12	.12	.12	.12	.15	.15	.15
2232	Do.....															.12	.12	.12	.12	.12	.12	.12	.15	.15	.15
2207	Sugar, granulated, per pound.....	.060	.065	.065	.065	.065	.065	.070	.070	.065	.060	.060	.065	.065	.070	.075	.080	.080	.085	.085	.080	.075	.080	.090	.090
2208	Do.....	.060	.065	.065	.065	.070	.070	.070	.065	.065	.060	.060	.060	.065	.065	.070	.075	.080	.080	.080	.080	.075	.075	.080	.080
2209	Do.....		.065	.065	.065	.065	.065	.065	.065	.065	.060	.060	.065	.065	.065	.075	.075	.085	.080	.080	.080	.070	.080	.080	.075
2225	Do.....			.065	.065	.070	.070	.070	.065	.065	.060	.060	.065	.065	.065	.075	.075	.085	.085	.085	.080	.075	.080	.085	.085
2228	Do.....											.060	.065	.065	.065	.075	.075	.080	.085	.085	.085	.080	.085	.075	.075
2232	Do.....											.060	.065	.065	.065	.075	.075	.080	.085	.085	.085	.070	.075	.085	.080
Coffee:																									
2207	Blend, Santos and Rio, per pound.....	.25	.25	.25	.25	.25	.25	.25	.25	.25	.25	.25	.25	.25	.25	.25	.25	.25	.25	.25	.25	.25	.25	.25	.25
2208	Blend, per pound.....	.25	.25	.25	.25	.25	.25	.25	.25	.25	.25	.25	.25	.25	.25	.25	.25	.25	.25	.25	.25	.25	.25	.25	.25
2209	Blend, Monogram, per pound.....		.30	.30	.30	.30	.30	.30	.30	.30	.30	.30	.30	.30	.30	.30	.30	.30	.30	.30	.30	.30	.30	.30	.30
2225	Blend, Java and Santos, per pound.....			.30	.30	.30	.30	.30	.30	.30	.30	.30	.30	.30	.30	.30	.30	.30	.30	.30	.30	.30	.30	.30	.30
2228	Blend, per pound.....											.28	.30	.30	.30	.30	.30	.30	.30	.30	.30	.30	.30	.30	.30
2232	Blend, per pound package.....															.30	.30	.30	.30	.30	.30	.30	.30	.30	.30
Tea:																									
2207	Japan, per ½-pound package.....	.27	.27	.27	.27	.27		.27	.27	.27	.27	.27	.27	.27	.27	.27	.27	.27	.27	.27	.27	.27	.27	.27	.27
2208	Mixed, Oolong and Japan, per pound.....	.50	.50	.50	.50	.50	.50	.50	.50	.50	.50	.50	.50	.50	.50	.50	.50	.50	.50	.50	.50	.50	.50	.60	.60
2209	Japan, Gunpowder or Oolong, per pound.....		.50	.50	.50	.50	.50	.50	.50	.50	.50	.50	.50	.50	.50	.50	.50	.50	.50	.50	.50	.50	.50	.50	.50
2225	Uncolored Japan, Gunpowder or Oolong, per pound.....			.50	.50	.50	.50	.50	.50	.50	.50	.50	.50	.50	.50	.50	.50	.50	.50	.50	.50	.50	.50	.50	.50
2228	Do.....											.50	.50	.50	.50	.50	.50	.50	.50	.50	.50	.50	.50	.50	.50
2232	Ivy Chop, per ½-pound package.....																	.15	.15	.15	.15	.15	.15	.15	.15

MINNEAPOLIS, MINN.

2302	Sirloin steak, per pound.....	\$ 0.20	\$ 0.20	\$ 0.20	\$ 0.20	\$ 0.20	\$ 0.22	\$ 0.22	\$ 0.22	\$ 0.22	\$ 0.20	\$ 0.20	\$ 0.20	\$ 0.20	\$ 0.20	\$ 0.20	\$ 0.22	\$ 0.22	\$ 0.23	\$ 0.23	\$ 0.23	\$ 0.23	\$ 0.23	\$ 0.23	\$ 0.23
2314	Do.....																.16	.16	.18	.20	.18	.18	.16	.16	.16
2315	Do.....	.20	.20	.25	.25	.25	.25	.25	.25	.20	.20	.20	.20	.20	.20	.20	.25	.25	.25	.25	.25	.25	.20	.15	.18
2316	Do.....	.20	.20	.20	.20	.22	.22	.22	.22	.22	.20	.20	.20	.20	.20	.20	.22	.25	.25	.25	.25	.25	.20	.15	.18
2320	Do.....		.20	.20	.20	.22	.22	.22	.22	.22	.18	.18	.18	.18	.20	.20	.22	.24	.25	.25	.25	.22	.20	.20	.20
2323	Do.....	.17	.17	.17	.18	.22	.22	.22	.18	.18	.18	.18	.15	.18	.18	.20	.20	.20	.20	.22	.20	.20	.18	.18	.18
2327	Do.....	.25	.25	.25	.25	.25	.25	.25	.25	.25	.22	.22	.22	.25	.25	.25	.28	.28	.28	.28	.28	.28	.28	.28	.28

TABLE A.—RETAIL PRICES OF THE PRINCIPAL ARTICLES OF FOOD ON THE 15TH OF EACH MONTH, JANUARY TO DECEMBER, 1915, AND JANUARY TO DECEMBER, 1916, BY CITIES AND BY FIRMS—Continued.

MINNEAPOLIS, MINN.—Continued.

Firm number.	Commodity.	1915												1916											
		Jan. 15.	Feb. 15.	Mar. 15.	Apr. 15.	May 15.	June 15.	July 15.	Aug. 15.	Sept. 15.	Oct. 15.	Nov. 15.	Dec. 15.	Jan. 15.	Feb. 15.	Mar. 15.	Apr. 15.	May 15.	June 15.	July 15.	Aug. 15.	Sept. 15.	Oct. 15.	Nov. 15.	Dec. 15.
2302	Round steak, per pound.....	\$ 0.18	\$ 0.18	\$ 0.18	\$ 0.18	\$ 0.20	\$ 0.22	\$ 0.22	\$ 0.20	\$ 0.20	\$ 0.18	\$ 0.18	\$ 0.18	\$ 0.18	\$ 0.18	\$ 0.20	\$ 0.20	\$ 0.20	\$ 0.22	\$ 0.22	\$ 0.22	\$ 0.22	\$ 0.22	\$ 0.20	\$ 0.20
2314	Do.....													.16	.16	.18		.20	.18	.18	.18	.16	.16	.16	.16
2315	Do.....	.20	.20	.20	.18	.18	.20	.20	.20	.18	.18	.18	.18	.20	.20	.20	.20	.20	.22	.20	.20	.18	.18	.16	.18
2316	Do.....	.18	.18	.18	.18	.20	.20	.20	.20	.20	.18	.18	.18	.18	.18	.18	.20								
2320	Do.....				.18	.18	.20	.20	.20	.20	.16	.16	.15	.18	.18	.22	.24	.24	.22	.22	.20	.18	.18	.18	.18
2323	Do.....	.17	.15	.15	.18	.20	.20	.20	.18	.18	.18	.18	.15	.18	.18	.20	.20	.20	.20	.20	.20	.20	.18	.18	.18
2327	Do.....	.18	.18	.18	.20	.22	.22	.22	.20	.20	.20	.18	.18	.18	.20	.22	.22	.25	.25	.25	.25				
2302	Rib roast, per pound:																								
2314	Bone in.....	.20	.20	.20	.18	.20	.20	.20	.20	.20	.20	.20	.20	.20	.20	.20	.20	.20	.20	.20	.20	.20	.20	.20	.20
2315	Do.....	.22	.20	.22	.22	.22	.22	.22	.22	.20	.22	.20	.20	.20	.20	.20	.23	.23	.23	.23	.20	.20	.20	.16	.20
2316	Do.....	.18	.18	.18	.20	.20	.20	.20	.18	.20	.18	.18	.18	.18	.18	.18									
2320	Do.....				.16	.16	.18	.18	.20	.22	.22			.20	.20	.20	.22	.22	.22	.20	.20	.18	.15	.15	.15
2323	Do.....	.15	.15	.15	.18	.18	.18	.18	.15	.15	.15	.15	.15	.15	.15	.18	.18	.18	.18	.18	.18	.18	.18	.18	.15
2327	Bone out.....	.20	.20	.20	.22	.22	.22	.20	.20	.20	.20	.18	.20	.20	.20	.22	.22	.22	.22	.22	.20	.20	.18	.18	.20
2302	Chuck roast, per pound.....	.15	.12½	.12½	.12½	.15	.15	.15	.15	.12½	.12½	.12½	.12½	.12½	.12½	.15	.15	.15	.17	.17	.15	.15	.15	.15	.15
2314	Do.....													.12½	.12½	.14		.15	.14	.14	.14	.14	.12½	.12½	
2315	Do.....	.15	.12½	.15	.14	.15	.14	.12½	.12	.12	.15	.14	.14	.12½	.12½	.15	.14	.15	.16	.16	.14	.14	.14	.12½	.12½
2316	Do.....	.15	.14	.15	.15	.15	.15	.15	.15	.15	.12½	.14	.14	.12½	.12½	.15	.15								
2320	Do.....				.14	.14	.15	.15	.15	.15	.15	.12½	.12½	.12½	.14	.15	.15	.16	.18	.16	.18	.15	.14	.14	.14
2323	Do.....	.15	.15	.15	.15	.15	.15	.15	.15	.15	.15	.15	.15	.15	.15	.15	.15	.15	.15	.15	.15	.15	.15	.15	.15
2327	Do.....	.14	.14	.15	.15	.15	.16	.16	.15	.15	.15	.14	.12	.14	.15	.15	.17	.18	.16	.17	.16	.16	.15	.15	.15
2302	Plate boiling beef, per pound.....	.10	.10	.10	.10	.10	.10	.10	.10	.10	.10	.10	.10	.10	.10	.10	.10	.10	.12	.12	.10	.10	.10	.10	.10
2314	Do.....													.08	.09	.09		.10	.10	.10	.10	.10	.11	.10	.10
2315	Do.....	.10	.08	.08	.08	.08	.09	.08	.09	.08	.08	.08	.08	.08	.08	.08	.08	.08	.10	.10	.09	.09	.09	.09	.08
2316	Do.....	.10	.09	.10	.10	.10	.10	.10	.10	.10	.10	.10	.10	.10	.10	.10	.10	.10	.10	.10	.10	.10	.10	.10	.10
2320	Do.....				.10	.10	.10	.10	.10	.10	.10	.10	.10	.10	.10	.10	.10	.10	.10	.10	.12½	.10	.10	.10	.10
2323	Do.....	.10	.10	.10	.10	.10	.10	.10	.10	.10	.10	.10	.10	.10	.10	.10	.10	.10	.10	.10	.10	.10	.10	.10	.10
2327	Do.....	.10	.10	.10	.10	.10	.10	.10	.10	.08	.09	.10	.08	.09	.10	.10	.10	.12	.12	.12	.10	.10	.10	.10	.10
2302	Pork chops, loin, per pound.....	.15	.15	.15	.17	.18	.18	.18	.20	.20	.25	.20	.15	.15	.17	.22	.22	.22	.22	.22	.22	.23	.23	.20	.20
2314	Do.....	.14	.14	.14	.18	.18	.16	.18	.18	.20	.22	.18	.16	.16	.16	.20		.22	.20	.20	.22	.22	.20	.18	.18

RETAIL PRICES, 1907 TO DECEMBER, 1916.

2315	Do.....	.18	.15	.15	.18	.20	.18	.20	.20	.20	.18	.18	.16	.20	.20	.23	.22	.24	.25	.25	.22	.20
2316	Do.....	.15	.14	.14	.18	.18	.18	.18	.20	.23	.18	.15	.15	.20	.22							
2320	Do.....			.14	.14	.16	.16	.16	.17	.30	.15	.15	.17	.20	.22	.22	.22	.22	.22	.20	.18	.18
2323	Do.....	.15	.15	.15	.18	.18	.18	.18	.20	.22	.20	.18	.18	.20	.20	.22	.22	.22	.22	.22	.20	.20
2327	Do.....	.15	.15	.18	.18	.18	.18	.18	.18	.20	.20	.15	.15	.18	.20	.22	.22	.22	.22	.25	.22	.22
Bacon, smoked, per pound:																						
2302	Sliced.....	.25	.25	.25	.25	.25	.25	.25	.25	.25	.25	.25	.25	.25	.28	.28	.28	.28	.28	.28	.28	.28
2308	Piece.....	.28	.28	.25	.25	.22	.22	.22	.22	.24	.25	.25	.25	.25	.27	.26						
2314	Do.....	.21	.20	.18	.18	.20	.20	.20	.18	.18	.20	.20	.18	.20		.24	.24	.24	.24	.24	.24	.24
2315	Do.....	.18	.18	.18	.16	.18	.20	.18	.16	.18	.18	.18	.18	.20	.18	.20	.20	.22	.22	.22	.25	.20
2316	Sliced.....	.25	.25	.25	.25	.25	.25	.25	.25	.25	.25	.25	.25	.25	.30							
2320	Piece.....			.22	.22	.22	.22	.22	.22	.20	.20	.20	.20	.20	.20	.22	.22	.22	.23	.23	.22	.22
2323	Sliced.....	.30	.30	.30	.30	.30	.30	.30	.30	.30	.30	.30	.30	.30	.30	.30	.35	.35	.35	.35	.35	.35
2327	Do.....	.30	.25	.25	.30	.30	.28	.30	.30	.30	.30	.30	.30	.30	.30	.30	.35	.30	.30	.35		.35
Ham, smoked, per pound:																						
2302	Sliced.....	.25	.25	.25	.25	.28	.28	.28	.28	.28	.28	.30	.30	.30	.33	.35	.35	.35	.35	.35	.35	.35
2314	Do.....	.35	.35	.30	.30	.35	.35	.35	.35	.40	.40	.35	.35	.35	.35	.40	.40	.40	.40	.40	.40	.40
2315	Whole.....	.17	.15	.18	.15	.16	.16	.15	.15	.16	.17	.17	.15	.15	.19	.20	.22	.20	.22	.22	.22	.22
2316	Sliced.....	.25	.20	.20	.20	.20	.20	.20	.20	.25	.23	.25	.25	.25	.25							
2320	Whole.....			.17	.16	.17	.17	.17	.16	.16	.16	.16	.16	.17	.18	.18	.20	.20	.21	.20	.20	.20
2323	Do.....	.16	.15	.15	.15	.15	.16	.16	.16	.16	.16	.16	.16	.17	.18	.18	.22	.20	.20	.20	.20	.20
2327	Sliced.....	.25	.25	.25	.25	.28	.28	.28	.25	.25	.25	.25	.28	.28	.28	.30	.30	.30	.30	.30	.28	.30
Lard, pure, tub, per pound.....																						
2301	Do.....	.12 $\frac{1}{2}$.12 $\frac{3}{4}$.12 $\frac{3}{4}$.12 $\frac{3}{4}$.12 $\frac{3}{4}$.12 $\frac{3}{4}$.11	.12 $\frac{1}{2}$.12 $\frac{1}{2}$.15	.15	.13	.13	.15	.14	.15	.15	.18	.18	.20	.20
2302	Do.....	.15	.15	.15	.15	.15	.15	.15	.15	.15	.15	.15	.15	.15	.15	.15	.15	.18	.18	.18	.20	.22
2304	Do.....	.16	.16		.16	.16	.16	.16	.16	.15	.15	.15	.15	.15	.17	.17	.18		.18	.20	.22	.23
2308	Do.....	.14	.14	.12 $\frac{3}{4}$.12 $\frac{3}{4}$.12 $\frac{3}{4}$.12 $\frac{3}{4}$.11	.10	.10	.12	.12	.12	.12	.12	.15	.15					
2314	Do.....	.15	.12 $\frac{3}{4}$.12 $\frac{3}{4}$.12 $\frac{3}{4}$.12 $\frac{3}{4}$.12 $\frac{3}{4}$.12			.12	.12	.12	.14	.13	.13	.15	.16	.16	.16	.18	.20
2315	Do.....	.15	.15	.15	.15	.15	.15	.14	.15	.15	.12 $\frac{1}{2}$.13	.13	.13	.15	.15						
2316	Do.....			.15	.15	.15	.15	.15	.15	.15	.12 $\frac{1}{2}$.12 $\frac{1}{2}$.12 $\frac{1}{2}$.14	.15	.15	.15	.17	.16	.17	.17	.18
2320	Do.....										.13	.13	.13	.15	.15	.15	.15	.17	.16	.17	.18	.20
2325	Do.....	.15	.15	.15	.15	.15	.13	.12	.12	.12 $\frac{1}{2}$.12 $\frac{1}{2}$.13	.13	.15	.15	.18	.15	.18	.18	.18	.22
Leg of lamb, yearling, per pound.....																						
2302	Do.....	.15	.15	.18	.20	.20	.18	.18	.18	.15	.15	.15	.15	.15	.18	.20	.20	.20	.20	.20	.18	.18
2314	Do.....	.14	.14	.15	.16	.20	.14	.14	.14	.12 $\frac{1}{2}$.14	.12 $\frac{1}{2}$.15	.15	.16	.16						
2315	Do.....	.15	.15	.18	.18	.18	.18	.18	.18	.18	.15	.15	.15	.15	.18	.18	.20	.20	.20	.20	.16	.15
2316	Do.....	.18	.15	.18	.15	.18	.18	.15	.15	.15	.14	.14	.18	.18	.18							
2320	Do.....			.15	.15	.18	.18	.15	.15	.15	.14	.14	.15	.15	.18	.18	.16	.18	.18	.18	.15	.15
2323	Do.....	.15	.15	.20	.20	.20	.20	.20	.20	.20	.18	.18	.20	.20	.20	.20	.22	.22	.22	.22	.20	.20
2327	Do.....	.18	.18	.22	.20	.22	.22	.18	.20	.18	.20	.18	.18	.18	.20	.23	.25	.22	.20	.20	.18	.20
Hens, year or more old, dressed, not drawn, per pound.....																						
2302	Do.....	.18	.18	.20	.20	.22	.18	.17	.16	.18	.17	.17	.20	.20	.22	.22	.24	.25	.20	.20	.23	.22
2314	Do.....	.18	.18	.18	.20	.20	.18	.18	.18	.18	.16	.16	.18	.20	.20			.20	.20	.20	.20	.20
2315	Do.....	.15	.18	.18	.20	.20	.15	.15	.15	.16	.15	.15	.16	.15	.15	.22	.24	.20	.20	.20	.20	.20
2316	Do.....	.18	.18	.20	.20	.17	.16	.16	.16	.18	.18	.16	.20	.20	.20	.20						
2320	Do.....			.20	.20	.20	.17	.16	.16	.16	.16	.15	.14	.18	.22	.22	.22	.19	.20	.20	.20	.20
2323	Do.....	.18	.18	.18	.20	.20	.18	.18	.18	.18	.15	.15	.18	.20	.20	.20	.20	.20	.20	.20	.20	.20
2327	Do.....	.17	.18	.20	.20	.22	.20	.18	.15	.18	.18	.16	.18	.20	.22	.24	.25	.22	.22	.22	.20	.22

TABLE A.—RETAIL PRICES OF THE PRINCIPAL ARTICLES OF FOOD ON THE 15TH OF EACH MONTH, JANUARY TO DECEMBER, 1915, AND JANUARY TO DECEMBER, 1916, BY CITIES AND BY FIRMS—Continued.

MINNEAPOLIS, MINN.—Continued.

Firm number.	Commodity.	1915												1916											
		Jan. 15.	Feb. 15.	Mar. 15.	Apr. 15.	May 15.	June 15.	July 15.	Aug. 15.	Sept. 15.	Oct. 15.	Nov. 15.	Dec. 15.	Jan. 15.	Feb. 15.	Mar. 15.	Apr. 15.	May 15.	June 15.	July 15.	Aug. 15.	Sept. 15.	Oct. 15.	Nov. 15.	Dec. 15.
2301	Salmon, per can:	\$	\$	\$	\$	\$	\$	\$	\$	\$	\$	\$	\$	\$	\$	\$	\$	\$	\$	\$	\$	\$	\$	\$	\$
2304	Pink Alaska, 16 ounces.....	0.15	0.15	0.15	0.15	0.15	0.15	0.15	0.15	0.15	0.15	0.15	0.15	0.15	0.15	0.15	0.15	0.15	0.15	0.15	0.15	0.15	0.15	0.15	0.15
2308	Columbia River, Sockeye, 15½ ounces.....	.30	.30	.30	.30	.30	.30	.30	.30	.30	.30	.30	.30	.30	.30	.30	.30	.30	.30	.30	.30	.30	.30	.30	.30
	Columbia River, 16 ounces.....	.25	.25	.25	.25	.25	.25	.25	.25	.25	.25	.25	.25	.25	.25	.25	.25	.25	.25	.25	.25	.25	.25	.25	.25
2315	Columbia River, Sockeye, 16 ounces.....	.25	.25	.25	.25	.25	.25	.25	.25	.25	.25	.25	.25	.25	.25	.25	.25	.25	.25	.25	.25	.25	.25	.30
2317	Columbia River, Monarch, 15½ ounces.....	.25	.25	.25	.25	.25	.25	.25	.25	.25	.25	.25	.25	.25	.25	.25	.25	.25	.25	.25	.25	.25	.25	.25	.25
2319	Columbia River, Sockeye, 15½ ounces.....	.25	.25	.25	.25	.25	.25	.25	.25	.25	.25	.25	.25	.25	.25	.25	.25	.25	.25	.25	.25	.25	.25	.25	.25
2325	Leopard, 16 ounces.....	.25	.25	.25	.25	.25	.25	.25	.25	.25	.25	.25	.25	.25	.25	.25	.25	.25	.25	.25	.25	.25	.25	.25	.25
	Columbia River, Sockeye 15½ ounces.....	.25	.25	.25	.25	.25	.25	.25	.25	.25	.25	.25	.25	.25	.25	.30	.30	.30	.30	.30	.3025	.25	.25
2301	Eggs, strictly fresh, near-by, per dozen	.40	.30	.20	.22	.22	.22	.22	.23	.28	.32	.38	.38	.38	.35	.23	.23	.22	.25	.27	.33	.35	.37	.40	.40
2304	Do.....	.35	.20	.20	.22	.22	.20	.23	.22	.25	.30	.37	.40	.37	.33	.22	.20	.22	.24	.27	.28	.33	.38	.42	.42
2308	Do.....	.45	.3822	.23	.25	.28	.28	.35	.40	.4025	.25	
2310	Do.....	.4523	.22	.23	.23	.22	.25	.24	.32	.38	.39	.38	.38	.23	.23	.24	.25	.27	.30	.32	.38	.39	.40
2313	Do.....	.50	.35	.25	.23	.23	.23	.23	.25	.28	.35	.40	.50	.50	.40	.25	.25	.25	.27	.28	.32	.35	.40	.45	.55
2315	Do.....	.45	.31	.20	.22	.25	.25	.25	.25	.28	.33	.40	.45	.40	.35	.22	.25	.26	.30	.30	.35	.38	.38	.45	.45
2317	Do.....	.4020	.20	.20	.20	.20	.22	.23	.30	.34	.38	.32	.30	.23	.23	.23	.23	.25	.28	.30	.37	.40	.40
2319	Do.....	.45	.32	.20	.22	.22	.22	.22	.28	.32	.37	.40	.48	.35	.28	.22	.23	.23	.25	.27	.30	.32	.35	.40	.40
2325	Do.....	.47	.42	.23	.23	.23	.23	.24	.26	.32	.40	.45	.48	.48	.48	.25	.25	.25	.28	.28	.34	.38	.42	.48	.44
2301	Eggs, storage, per dozen.....	.3030	.30	.28	.2535	.35	
2304	Do.....	.2838	
2308	Do.....	.3230	.30	.27	.27	
2313	Do.....	.3025	.25	.26	.2533	.33	
2315	Do.....	.3328	.24	.22	.2040	.38	
2317	Do.....	.2927	.23	.23	.2338	.38	
2319	Do.....	.3028	.28	.25	.2538	.35	
2325	Do.....	.32	.3028	.30	.28	.2538	.38	
	Butter, creamery:																								
2301	Print.....	.35	.35	.32	.33	.33	.32	.30	.30	.30	.30	.35	.36	.36	.35	.35	.38	.33	.33	.33	.33	.34	.37	.38	.40
2304	Do.....	.37	.37	.33	.35	.35	.33	.33	.30	.30	.34	.37	.40	.37	.36	.40	.40	.38	.35	.35	.35	.38	.42	.43	.43

RETAIL PRICES, 1907 TO DECEMBER, 1916.

196

[illegible]

TABLE A.—RETAIL PRICES OF THE PRINCIPAL ARTICLES OF FOOD ON THE 15TH OF EACH MONTH, JANUARY TO DECEMBER, 1915, AND JANUARY TO DECEMBER, 1916, BY CITIES AND BY FIRMS—Continued.

MINNEAPOLIS, MINN.—Concluded.

Firm number.	Commodity.	1915												1916											
		Jan. 15.	Feb. 15.	Mar. 15.	Apr. 15.	May 15.	June 15.	July 15.	Aug. 15.	Sept. 15.	Oct. 15.	Nov. 15.	Dec. 15.	Jan. 15.	Feb. 15.	Mar. 15.	Apr. 15.	May 15.	June 15.	July 15.	Aug. 15.	Sept. 15.	Oct. 15.	Nov. 15.	Dec. 15.
2301	Potatoes, Irish, per 15 pounds.....	\$ 0.18	\$ 0.18	\$ 0.18	\$ 0.18	\$ 0.18	\$ 0.20	\$ 0.15	\$ 0.15	\$ 0.12½	\$ 0.18	\$ 0.20	\$ 0.25	\$ 0.30	\$ 0.30	\$ 0.30	\$ 0.30	\$ 0.30	\$ 0.30	\$ 0.25	\$ 0.30	\$ 0.40	\$ 0.40	\$ 0.45	\$ 0.45
2304	Do.....	.20	.20	.20	.20	.20	.20	.30	.12	.12	.16	.17	.20	.30	.30	.30	.25	.30	.30	.35	.30	.45	.35	.45	.50
2308	Do.....	.18	.18	.18		.18	.18	.20	.15		.17	.17	.20	.30	.35	.35	.28	.30							
2315	Do.....	.16	.15	.16	.15	.18	.15	.13	.13	.15	.15	.18	.20	.30	.30	.30	.30	.25	.35	.25	.30	.39	.35	.50	.50
2317	Do.....	.18	.16	.18	.16	.16	.16	.15	.13	.13	.15	.15	.20	.30	.30	.30	.30	.30	.32	.28	.30	.43	.43	.43	.43
2319	Do.....	.15	.15	.15	.18	.18	.20	.30	.15	.10	.18	.18	.20	.30	.30	.30	.30	.30	.30	.35	.30	.45	.40	.50	.50
2325	Do.....	.20	.20	.18	.18	.18	.18	.25	.15	.12	.15	.18	.20	.35	.35	.30	.30	.30	.30	.35	.35	.40	.40	.50	.50
2301	Onions, yellow, per pound.....	.02	.02½	.02	.02½	.03½	.03½	.03½	.03	.02	.02½	.02½	.02½	.03	.04	.04	.04	.04½	.05	.05	.04	.04	.04	.04	.05
2304	Do.....	.05	.05	.05	.05	.05	.05	.05	.03	.03	.03	.03	.05	.05	.05	.05	.05	.08½	.08	.08	.05	.05	.05	.05	.05
2308	Do.....					.07	.05	.05	.04					.02½	.04	.04	.04	.06							
2315	Do.....	.03½	.02	.02	.02½	.02½	.04	.03	.02	.01½	.02	.02	.02	.03½	.03	.03	.03	.05	.05	.07	.04	.03	.03	.05	.05
2317	Do.....	.03	.03	.03	.06	.05	.03½	.03½	.02	.02	.02	.02	.02½	.03	.03	.04	.04	.05	.05	.03	.03	.03	.03	.03	.04
2319	Do.....	.05	.05	.04	.04	.04	.04	.04	.03	.03	.03	.03	.03	.04	.04	.04	.04	.04	.05	.05	.05	.05	.05	.05	.05
2325	Do.....	.02	.02	.03	.03	.02	.02	.02	.02	.01	.02	.02	.02	.03	.03	.03	.04	.03	.05	.07	.06	.03	.03	.03	.05
2301	Beans, small, white, navy (pea), hand picked, per pound.....	.06	.07	.07	.07	.07	.07	.07	.07	.07	.08	.08	.08	.08	.09	.09	.09	.09	.09	.10	.11	.11	.11	.12½	.12½
2304	Do.....	.08	.08	.08	.08	.08	.08	.08	.08	.08	.08	.10	.10	.10	.10	.10	.10	.10	.10	.10	.12½	.15	.15	.15	.15
2308	Do.....	.07	.08			.08	.08	.08	.08		.08	.08		.09	.09	.10	.10	.10							
2315	Do.....	.06	.08	.07	.07	.07	.08	.08	.08	.08	.08	.08	.09	.09	.09	.09	.09	.10	.12	.12½	.10	.12	.12	.15	.15
2317	Do.....	.06	.07	.07	.07	.07	.07	.07	.07	.07	.08	.08	.08	.08	.08	.08	.08	.08	.10	.12	.12	.13	.13	.13	.13
2319	Do.....	.06	.08	.08	.08	.08	.08	.08	.08	.08	.08	.08	.08	.10	.10	.10	.10	.10	.10	.13	.13	.13	.15	.15	.15
2325	Do.....	.07	.07	.07	.07	.07	.07	.07	.07	.07	.08	.08	.09	.10	.10	.10	.10	.10	.10	.12	.12	.12	.15	.15	.15
	Prunes, California, per pound:																								
2301	90-100.....	.10	.10	.10	.10	.10				.10	.08	.08	.08	.10	.10	.10	.10	.10	.10	.10	.10	.10	.10	.10	.10
2304	40-50.....	.15	.15	.15	.15	.15	.15	.15	.15	.15	.15	.15	.15	.15	.15	.15	.15	.15	.15	.15	.15	.15	.15	.15	.15
2308	30-40.....		.18	.18	.18	.18	.18	.18	.18	.18	.18	.18			.15	.15	.15	.15	.15						
2315	90-100.....	.10	.10	.10	.10	.10	.10	.10	.10	.10	.10	.10		.10	.10	.10	.10	.10	.10	.10	.10	.10	.10	.10	.10
2317	50-60.....	.13	.12	.13	.12	.12	.12½	.12½	.12½	.12½	.12		.12	.12½	.12½	.12½	.12½	.12½	.12½	.12½	.12	.12	.12	.13	.13
2319	60-70.....	.12½	.12½	.13	.15	.15	.12½	.12½	.12½	.12½	.12½	.12½	.12½	.13	.13	.13	.13	.13	.13	.13	.13	.13	.13	.13	.13
2325	30-40.....	.15	.15	.15	.15	.15	.15	.15	.15	.15	.15	.15	.15	.15	.15	.15	.15	.15	.15	.15	.15	.15	.15	.15	.15

[illegible]

NEWARK, N. J.

2409	Sirloin steak, per pound.....	\$ 0.24	\$ 0.24	\$ 0.24	\$ 0.24	\$ 0.25	\$ 0.24	\$ 0.26	\$ 0.28	\$ 0.26	\$ 0.24	\$ 0.24	\$ 0.24	\$ 0.25	\$ 0.24	\$ 0.25	\$ 0.26	\$ 0.26	\$ 0.28	\$ 0.30	\$ 0.30	\$ 0.28	\$ 0.25	\$ 0.25	\$ 0.25
2415	Do.....	.30	.30	.30	.30	.30	.30	.30	.30	.30	.30	.30	.30	.30	.30	.30	.30	.30	.32	.32	.32	.32	.30	.28	.28
2416	Do.....	.28	.25	.25	.25	.25	.28	.28	.28	.28	.28	.28	.28	.28	.28	.28	.28	.28	.32	.32	.32	.32	.30	.28	.28
2417	Do.....	.26	.26	.26	.28	.28	.28	.30	.30	.28	.28	.28	.28	.26	.26	.26	.28	.28	.30	.30	.30	.30	.28	.28	.28
2418	Do.....	.28	.28	.28	.28	.28	.28	.28	.28	.28	.28	.28	.26	.28	.28	.26	.26	.28	.28	.28	.28	.28	.26	.28	.28
2421	Do.....	.30	.28	.28	.28	.28	.28	.30	.30	.30	.30	.30	.30	.30	.30	.30	.30	.30	.32	.32	.32	.32	.32	.32	.32
2423	Do.....																	.28	.30	.30	.30	.30	.28	.25	.26
2426	Do.....																	.30	.32	.32	.32	.32	.30	.30	.30
2427	Do.....																	.30	.30	.30	.30	.30			

TABLE A.—RETAIL PRICES OF THE PRINCIPAL ARTICLES OF FOOD ON THE 15TH OF EACH MONTH, JANUARY TO DECEMBER, 1915, AND JANUARY TO DECEMBER, 1916, BY CITIES AND BY FIRMS—Continued.

NEWARK, N. J.—Continued.

Firm number.	Commodity.	1915												1916											
		Jan. 15.	Feb. 15.	Mar. 15.	Apr. 15.	May 15.	June 15.	July 15.	Aug. 15.	Sept. 15.	Oct. 15.	Nov. 15.	Dec. 15.	Jan. 15.	Feb. 15.	Mar. 15.	Apr. 15.	May 15.	June 15.	July 15.	Aug. 15.	Sept. 15.	Oct. 15.	Nov. 15.	Dec. 15.
2409	Round steak, top, bone out, per pound.....	\$.25	\$.25	\$.25	\$.25	\$.26	\$.26	\$.28	\$.28	\$.28	\$.28	\$.25	\$.25	\$.25	\$.26	\$.26	\$.28	\$.30	\$.30	\$.30	\$.30	\$.30	\$.30	\$.30	\$.30
2415	Do.....	.30	.30	.30	.28	.28	.28	.28	.30	.30	.30	.30	.28	.28	.28	.28	.28	.30	.30	.30	.30	.30	.28	.28	.28
2416	Do.....	.28	.25	.25	.25	.25	.28	.28	.28	.28	.28	.28	.28	.28	.28	.28	.28	.28	.30	.30	.30	.28	.28	.28	.28
2417	Do.....	.25	.25	.25	.26	.26	.26	.28	.28	.28	.28	.26	.25	.25	.25	.26	.26	.28	.30	.30	.30	.28	.26	.26	.26
2418	Do.....	.28	.28	.28	.26	.26	.26	.26	.28	.26	.25	.25	.25	.25	.26	.26	.25	.28	.28	.28	.28	.28	.28	.28	.28
2421	Do.....	.30	.28	.28	.28	.28	.28	.30	.30	.30	.30	.30	.30	.30	.30	.30	.30	.32	.32	.32	.32	.32	.32	.32	.32
2423	Do.....28	.30	.30	.30	.30	.28	.28	.28
2426	Do.....28	.32	.32	.32	.32	.33	.30	.30
2427	Do.....30	.30	.30	.30	.30
2409	Rib roast, bone in, per pound.....	.20	.20	.20	.20	.20	.20	.22	.22	.22	.20	.20	.20	.20	.22	.22	.22	.22	.24	.24	.24	.24	.22	.22	.22
2415	Do.....	.20	.20	.20	.20	.20	.20	.20	.20	.20	.20	.20	.20	.20	.20	.20	.20	.20	.20	.24	.24	.24	.20	.20	.20
2416	Do.....	.20	.20	.20	.20	.20	.22	.2422	.20	.20	.20	.20	.22	.22	.22	.22	.24	.24	.24	.24	.20	.20	.20
2417	Do.....	.22	.22	.22	.23	.24	.24	.24	.24	.24	.24	.23	.22	.22	.22	.24	.24	.26	.26	.26	.24	.24	.24	.24	.22
2418	Do.....	.20	.20	.20	.20	.20	.22	.22	.22	.22	.20	.20	.20	.20	.20	.20	.20	.22	.22	.20	.20	.20	.20	.20	.20
2421	Do.....	.22	.22	.22	.22	.22	.24	.24	.24	.24	.24	.24	.24	.24	.24	.24	.24	.26	.26	.26	.26	.26	.26	.26	.24
2423	Do.....22	.24	.24	.24
2426	Do.....22	.25	.25	.23	.25	.22	.22	.24
2427	Do.....25	.25	.24	.24
2409	Chuck roast, per pound:																								
2415	Bone in.....	.16	.16	.16	.18	.18	.18	.18	.18	.18	.18	.18	.18	.18	.18	.18	.18	.18	.22	.20	.20	.20	.18	.18	.20
2416	Do.....	.18	.18	.18	.18	.18	.18	.18	.18	.18	.18	.18	.18	.18	.18	.18	.18	.18	.18	.18
2417	Do.....	.18	.16	.15	.16	.16	.18	.1818	.18	.18	.18	.18	.18	.18	.18	.18	.20	.20	.20	.20	.18	.18	.18
2418	Do.....	.18	.16	.16	.18	.18	.18	.18	.18	.18	.18	.18	.16	.16	.16	.18	.18	.18	.20	.20	.20	.20	.18	.18	.18
2421	Do.....	.18	.18	.18	.18	.18	.18	.18	.18	.18	.18	.18	.18	.18	.18	.18	.18	.18	.20	.20	.18	.20	.18	.18	.18
2423	Do.....	.20	.18	.18	.18	.18	.18	.18	.18	.18	.18	.18	.18	.18	.18	.18	.20	.20	.20	.20	.20	.20	.20	.20	.20
2426	Bone out.....20	.20	.22	.20	.20	.18	.18	.18
2427	Bone in.....20	.20	.20	.22	.20	.20	.20	.20
2409	Plate boiling beef, per pound.....	.12	.12	.12	.14	.14	.14	.12	.14	.14	.12	.14	.14	.14	.14	.14	.14	.14	.16	.14	.16	.14	.14	.14	.14
2415	Do.....	.14	.14	.14	.14	.14	.14	.14	.14	.14	.14	.14	.14	.14	.12	.12	.12	.12	.12
2416	Do.....	.10	.10	.10	.10	.10	.12	.1412	.12	.12	.12	.12	.12	.12	.12	.12	.14	.14	.14	.14	.12	.12	.12
2417	Do.....	.14	.12	.12	.12	.12	.12	.12	.12	.12	.12	.12	.12	.12	.12	.12	.12	.12	.14	.14	.14	.14	.12	.12	.12
2418	Do.....	.14	.14	.14	.14	.14	.14	.14	.14	.14	.14	.14	.14	.14	.14	.14	.14	.14	.15	.15	.14	.14	.14	.12	.12
2421	Do.....	.14	.14	.14	.14	.12	.12	.12	.12	.12	.12	.12	.12	.12	.12	.12	.14	.14	.14	.14	.14	.14	.14	.14	.14

TABLE A.—RETAIL PRICES OF THE PRINCIPAL ARTICLES OF FOOD ON THE 15TH OF EACH MONTH, JANUARY TO DECEMBER, 1915, AND JANUARY TO DECEMBER, 1916, BY CITIES AND BY FIRMS—Continued.

NEWARK, N. J.—Continued.

Firm num- ber.	Commodity.	1915												1916												
		Jan. 15.	Feb. 15.	Mar. 15.	Apr. 15.	May 15.	June 15.	July 15.	Aug. 15.	Sept. 15.	Oct. 15.	Nov. 15.	Dec. 15.	Jan. 15.	Feb. 15.	Mar. 15.	Apr. 15.	May 15.	June 15.	July 15.	Aug. 15.	Sept. 15.	Oct. 15.	Nov. 15.	Dec. 15.	
2409	Hens, year or more old, dressed, not drawn, per pound.....	\$ 0.22	\$ 0.22	\$ 0.22	\$ 0.22	\$ 0.22	\$ 0.22	\$ 0.22	\$ 0.22	\$ 0.22	\$ 0.22	\$ 0.22	\$ 0.22	\$ 0.22	\$ 0.24	\$ 0.24	\$ 0.24	\$ 0.24	\$ 0.25	\$ 0.26	\$ 0.26	\$ 0.26	\$ 0.26	\$ 0.26	\$ 0.25	\$ 0.25
2415	Do.....	.24	.24	.24	.26	.24	.24	.24	.24	.24	.24	.24	.24	.24	.24	.24	.24	.26	.28	.28	.28	.28	.28	.26	.24	
2416	Do.....	.20	.22	.22	.22	.22	.22	.22	.22	.22	.22	.22	.22	.22	.24	.24	.24	.24	.25	.28	.28	.28	.28	.26	.24	
2417	Do.....	.22	.24	.24	.24	.24	.24	.24	.23	.23	.23	.23	.23	.23	.24	.24	.24	.24	.25	.25	.26	.26	.28	.26	.26	
2418	Do.....	.22	.22	.22	.22	.22	.22	.23	.23	.22	.22	.22	.20	.22	.24	.24	.24	.24	.25	.25	.25	.26	.25	.25	.24	
2421	Do.....	.23	.23	.23	.24	.24	.22	.22	.24	.24	.24	.24	.24	.24	.24	.24	.26	.28	.28	.28	.28	.28	.28	.28	.28	
2423	Do.....																	.28	.28	.28	.28	.28	.27	.27		
2426	Do.....																	.26	.28	.28	.27	.28	.27	.27		
2427	Do.....																		.28	.27	.27	.28				
	Salmon, Columbia River, per can:																									
2403	16 ounces.....	.25	.25	.25	.25	.25	.25	.25	.25	.25	.25	.25	.25	.25	.25	.25	.25	.25	.25	.25	.25	.25	.25	.25	.28	
2404	15 ounces.....	.25	.25	.25	.25	.25	.25	.25	.25	.25	.25	.25	.25	.25	.25	.25	.25	.25	.25	.25	.25	.25	.25	.25		
2407	7½ ounces.....	.15	.15	.15	.15	.15	.15	.15	.15	.15	.15	.15	.15	.15	.15	.15	.15	.15	.15	.15	.15	.15	.15	.15	.15	
2417	16 ounces.....	.25	.25	.25	.25	.25	.25	.25	.25	.25	.25	.25	.25	.25	.25	.25	.25	.25	.25	.25	.25	.25	.25	.25		
2421	Do.....	.25	.25	.25	.25	.25	.25	.25	.25	.25	.25	.25	.25	.25	.25	.25	.25	.25	.25	.25	.25	.25	.25	.25		
2422	15½ ounces.....																		.15	.15	.15	.15	.15	.15	.18	
2424	Do.....																		.25	.25	.25	.25	.25	.25		
2425	7½ ounces.....																		.15	.15	.15	.15				
2403	Eggs, strictly fresh, near-by, per dozen	.60	.43	.32	.32	.32	.35	.36	.42	.50	.60	.70	.65	.60	.40	.40	.35	.35	.36	.40	.48	.60	.70	.80	.65	
2404	Do.....	.48	.40	.30	.35	.38	.38	.38	.40	.45	.60	.65	.75	.65	.45	.38	.35	.35	.38	.38	.45	.48				
2407	Do.....	.55	.42	.32	.32	.32	.33	.35	.40	.48	.50	.60	.60	.50	.38	.38	.33	.33	.35	.38	.48	.58	.65	.65		
2417	Do.....	.60	.42	.32	.30	.32	.32	.33	.34	.37	.45	.48	.55	.55	.40	.36	.32	.32	.35	.38	.44	.47	.50	.60	.65	
2421	Do.....	.70	.35	.35	.32	.30	.32	.32	.35	.40	.55	.55	.55	.55	.40	.40	.35	.35	.38	.40	.45	.50	.55	.60		
2422	Do.....																	.30	.35	.35		.50				
2424	Do.....																	.30	.32	.32		.55				
2425	Do.....																	.32	.35	.38	.42	.46				
2403	Eggs, storage, per dozen.....	.38	.30									.38	.35	.35										.42	.45	
2404	Do.....	.29										.38	.30	.38	.30									.40		
2407	Do.....	.32	.28									.32	.32	.32	.28									.38	.38	
2417	Do.....	.33	.30									.32	.32	.32	.27									.40	.40	
2421	Do.....	.35										.35	.35	.35										.37	.39	
2422	Do.....																							.45	.40	
2424	Do.....																							.40	.40	

TABLE A.—RETAIL PRICES OF THE PRINCIPAL ARTICLES OF FOOD ON THE 15TH OF EACH MONTH, JANUARY TO DECEMBER, 1915, AND JANUARY TO DECEMBER, 1916, BY CITIES AND BY FIRMS—Continued.

NEWARK, N. J.—Concluded.

Firm number.	Commodity.	1915												1916											
		Jan. 15.	Feb. 15.	Mar. 15.	Apr. 15.	May 15.	June 15.	July 15.	Aug. 15.	Sept. 15.	Oct. 15.	Nov. 15.	Dec. 15.	Jan. 15.	Feb. 15.	Mar. 15.	Apr. 15.	May 15.	June 15.	July 15.	Aug. 15.	Sept. 15.	Oct. 15.	Nov. 15.	Dec. 15.
2403	Potatoes, Irish:																								
2404	Per $\frac{1}{2}$ peck.....	\$ 0.18	\$ 0.18	\$ 0.18	\$ 0.15	\$ 0.15	\$ 0.25	\$ 0.15	\$ 0.15	\$ 0.15	\$ 0.20	\$ 0.20	\$ 0.20	\$ 0.20	\$ 0.25	\$ 0.25	\$ 0.25	\$ 0.25	\$ 0.35	\$ 0.22	\$ 0.25	\$ 0.25	\$ 0.30	\$ 0.35	\$
2407	Do.....	.20	.20	.20	.20	.20	.25	.20	.15	.15	.20	.20	.20	.24	.25	.25	.25	.25	.40	.25	.25	.25	.30	.30
2415	Do.....	.15	.15	.15	.15	.15	.18	.10	.10	.12	.18	.18	.20	.23	.23	.23	.23	.23	.25	.23	.23	.23	.25	.30	0.28
2417	Do.....	.18	.18	.18	.18	.18	.25	.20	.18	.1820	.20	.23	.23	.23
2418	Do.....	.18	.18	.18	.16	.15	.22	.18	.15	.15	.18	.18	.18	.22	.25	.25	.25	.25	.30	.20	.20	.25	.25	.35	.25
2421	Do.....	.18	.18	.18	.18	.18	.30	.34	.15	.15	.18	.18	.20	.24	.25	.25	.25	.35	.35	.18	.22	.30	.35	.34
2422	Per peck.....	.35	.35	.35	.35	.20	.40	.25	.25	.25	.35	.35	.35	.45	.45	.45	.45	.45	.50	.35	.35	.45	.55	.55	.55
2424	Do.....40	.60	.50	.35	.40	.45	.60
2425	Per $\frac{1}{2}$ peck.....45	.60	.45	.35	.40	.45	.58
2425	Per peck.....25	.25	.20
2403	Onions, yellow, per quart.....	.08	.08	.08	.08	.08	.10	.10	.07	.10	.0810	.10	.12	.12	.12	.12	.10	.10	.10	.10	.10	.10	.15
2404	Do.....	.08	.08	.10	.08	.15	.10	.08	.08	.08	.08	.08	.08	.10	.10	.08	.12	.12	.12	.12	.10	.10	.13
2407	Do.....	.06	.06	.05	.05	.08	.07	.06	.05	.05	.05	.06	.06	.08	.08	.08	.10	.10	.10	.10	.10	.10	.10	.10	.12
2417	Do.....	.06	.07	.07	.10	.07	.06	.06	.06	.08	.08	.08	.08	.08	.08	.09	.12	.12	.10	.10	.10	.10	.10	.10	.12
2421	Do.....	.08	.08	.08	.08	.10	.08	.08	.08	.08	.08	.08	.08	.10	.10	.10	.10	.12	.12	.12	.12	.10	.10	.12	.10
2422	Do.....10	.10	.10	.10	.10	.10	.10	.10
2424	Do.....12	.12	.10	.10	.10	.10	.10	.10
2425	Do.....10	.10	.10	.10	.10
2403	Beans, small, white, navy (pea), hand picked, per pound.....	.08	.08	.08	.08	.08	.08	.08	.08	.08	.08	.10	.10	.12	.10	.10	.10	.10	.10	.10	.12	.12	.12	.13	.15
2404	Do.....	.07	.10	.10	.10	.10	.10	.10	.10	.10	.10	.10	.10	.10	.10	.10	.10	.10	.10	.12	.12	.12	.14
2407	Do.....	.07	.08	.08	.08	.08	.08	.08	.08	.08	.08	.09	.09	.09	.09	.09	.09	.09	.09	.12	.12	.12	.12	.13	.13
2417	Do.....	.07	.08	.08	.07	.07	.07	.07	.07	.07	.07	.09	.09	.09	.09	.09	.09	.09	.10	.11	.12	.12	.14	.16
2421	Do.....	.07	.08	.08	.08	.08	.08	.08	.08	.08	.10	.10	.10	.10	.10	.10	.10	.10	.10	.10	.10	.12	.12	.15
2422	Do.....08	.08	.09	.12	.12	.12	.12
2424	Do.....09	.09	.10	.10	.10	.10	.12	.14
2425	Do.....10	.12	.12	.12	.13
2403	Prunes, California, per pound:																								
2404	40-50.....	.15	.15	.15	.15	.15	.15	.15	.15	.15	.15	.15	.15	.15	.15	.15	.15	.15	.15	.15	.15	.15	.15	.15	.15
2407	40-50.....	.15	.15	.15	.15	.15	.15	.15	.15	.15	.15	.15	.15	.15	.15	.15	.15	.15	.15	.15	.15	.15	.15	.15	.15
2417	40-50.....	.15	.15	.15	.15	.15	.15	.15	.15	.15	.15	.15	.15	.15	.15	.15	.15	.15	.15	.15	.15	.15	.15	.15	.15
2417	40-50.....	.14	.14	.15	.14	.14	.14	.15	.15	.15	.15	.15	.14	.14	.14	.14	.14	.14	.14	.14	.14	.14	.14	.15	.15

2421	40-50.....	.15	.13	.13	.13	.13	.13	.13	.13	.13	.15	.15	.15	.12	.12	.12	.12	.13	.13	.13	.13	.13	.13	.13	.13	.13	.13
2422	30-40.....																	.13	.13	.12 ¹	.12 ¹	.12 ¹	.12 ¹	.12 ¹	.12 ¹	.12 ¹	.12 ¹
2424	40-50.....																	.15	.15	.15	.15	.15	.15	.15	.15	.15	.15
2425	40-50.....																	.15	.15	.15	.15	.15	.15	.15	.15	.15	.15
Raisins, seeded, per package:																											
2403	16 ounces.....	.12	.12	.12	.12	.12	.12	.12	.12	.12	.12	.12	.12	.12	.12	.12	.12	.12	.12	.12	.12	.12	.12	.12	.12	.14	.15
2404	Do.....	.13	.13	.13	.13	.13	.13	.13	.13	.13	.13	.13	.13	.13	.13	.13	.13	.13	.13	.13	.13	.13	.13	.13	.13	.15	.15
2407	Do.....	.12	.12	.12	.12	.12	.12	.12	.12	.12	.12	.12	.12	.12	.12	.12	.12	.12	.12	.12	.12	.12	.12	.12	.12	.15	.15
2417	Do.....	.12	.12	.12	.12	.12	.12	.12	.12	.12	.12	.12	.12	.12	.12	.12	.12	.12	.12	.12	.12	.12	.12	.12	.12	.14	.14
2421	Do.....	.12	.12	.12	.12	.12	.12	.12	.12	.12	.12	.12	.12	.12	.12	.12	.12	.12	.12	.12	.12	.12	.12	.12	.12	.13	.15
2422	15 ounces.....																	.10	.10	.10	.10	.10	.10	.10	.10	.14	.14
2424	Do.....																	.12	.12	.12	.12	.12	.12	.12	.12	.14	.14
2425	Do.....																	.12	.12	.12	.12						
2403	Sugar, granulated, in 3½-pound lots, per pound.....	.057	.057	.060	.063	.063	.066	.066	.063	.060	.057	.063	.066	.066	.069	.069	.069	.074	.080	.086	.080	.080	.080	.071	.080	.086	.074
2404	Do.....	.060	.060	.060	.066	.066	.066	.066	.066	.063	.060	.066	.069	.069	.069	.077	.080	.086	.086	.086	.086	.086	.071	.080	.086	.086	.086
2407	Do.....	.054	.057	.060	.063	.063	.063	.063	.063	.060	.057	.054	.060	.066	.066	.066	.069	.077	.080	.080	.080	.080	.069	.077	.080	.080	.080
2417	Do.....	.060	.063	.063	.063	.066	.066	.069	.066	.060	.057	.060	.066	.066	.066	.069	.074	.080	.080	.080	.080	.080	.071	.074	.080	.080	.080
2421	Do.....	.060	.060	.060	.063	.066	.066	.066	.066	.066	.066	.066	.066	.066	.066	.071	.077	.080	.080	.080	.080	.080	.074	.074	.083	.083	.083
2422	Do.....																	.077	.077	.077	.077	.077	.077	.077	.080	.080	.080
2424	Do.....																	.077	.077	.077	.077	.077	.077	.071	.074	.080	.077
2425	Do.....																	.080	.083	.080	.077	.074					
Coffee, per pound:																											
2403	Blend.....	.35	.35	.35	.35	.35	.35	.35	.35	.35	.35	.35	.35	.35	.35	.35	.35	.35	.35	.35	.35	.35	.35	.35	.35	.35	.35
2404	Santos.....	.27	.27	.27	.27	.27	.27	.27	.27	.27	.27	.27	.27	.27	.27	.27	.27	.27	.27	.27	.27	.27	.27	.27	.27	.27	.27
2407	Bogota.....	.30	.30	.30	.30	.30	.30	.30	.30	.30	.30	.30	.30	.30	.30	.30	.30	.30	.30	.30	.30	.30	.30	.30	.30	.30	.30
2417	Bogota and Peaberry.....	.35	.35	.35		.35	.35	.35	.35	.35	.35	.35	.35	.35	.35	.35	.35	.35	.35	.35	.35	.35	.35	.35	.35	.35	.35
2421	Bogota.....	.30	.30	.30	.30	.30	.30	.30	.30	.30	.30	.30	.30	.30	.30	.30	.30	.30	.30	.30	.30	.30	.30	.30	.30	.30	.30
2422	Santos.....																	.21	.21	.21	.21	.21	.21	.21	.21	.21	.21
2424	Bogota and Mocha Seed.....																	.35	.35	.35	.35	.35	.35	.35	.35	.35	.35
2425	Maracaibo and Santos.....																	.32	.32	.32	.32						
Tea:																											
2403	Mixed, Oolong, Pekoe, and Young Hyson, per pound.....	.60	.60	.60	.60	.60	.60	.60	.60	.60	.60	.60	.60	.60	.60	.60	.60	.60	.60	.60	.60	.60	.60	.60	.60	.60	.60
2404	Mixed, Oolong and Young Hy- son, per pound.....	.60	.60	.60	.60	.60	.60	.60	.60	.60	.60	.60	.60	.60	.60	.60	.60	.60	.60	.60	.60	.60	.60	.60	.60	.60	.60
2407	Mixed, Oolong, Japan, and Gun- powder, per pound.....	.40	.40	.40	.40	.40	.40	.40	.40	.40	.40	.40	.40	.40	.40	.40	.40	.40	.40	.40	.40	.40	.40	.40	.40	.40	.40
2417	Oolong, per pound.....	.50	.50	.50	.50	.50	.50	.50	.50	.50	.50	.50	.50	.50	.50	.50	.50	.50	.50	.50	.50	.50	.50	.50	.50	.50	.50
2421	Mixed, per pound.....	.50	.50	.50	.50	.50	.50	.50	.50	.50	.50	.50	.50	.50	.50	.50	.50	.50	.50	.50	.50	.50	.50	.50	.50	.50	.50
2422	Mixed, Oolong, Japan, and Young Hyson, per pound.....																	.35	.35	.35	.35	.35	.35	.35	.35	.35	.35
2424	Do.....																	.60	.60	.60	.60	.60	.60	.60	.60	.60	.60
2425	Lipton's Yellow Label, per ½- pound package.....																	.35	.35	.35	.35	.35	.35	.35	.35	.35	.35

TABLE A.—RETAIL PRICES OF THE PRINCIPAL ARTICLES OF FOOD ON THE 15TH OF EACH MONTH, JANUARY TO DECEMBER, 1915, AND JANUARY TO DECEMBER, 1916, BY CITIES AND BY FIRMS—Continued.

NEW HAVEN, CONN.

Firm number.	Commodity.	1915												1916											
		Jan. 15.	Feb. 15.	Mar. 15.	Apr. 15.	May 15.	June 15.	July 15.	Aug. 15.	Sept. 15.	Oct. 15.	Nov. 15.	Dec. 15.	Jan. 15.	Feb. 15.	Mar. 15.	Apr. 15.	May 15.	June 15.	July 15.	Aug. 15.	Sept. 15.	Oct. 15.	Nov. 15.	Dec. 15.
2501	Sirloin steak, per pound.....	\$ 0.28	\$ 0.28	\$ 0.28	\$ 0.28	\$ 0.28	\$	\$	\$ 0.30	\$ 0.32	\$ 0.32	\$ 0.30	\$ 0.28	\$ 0.30	\$ 0.30	\$ 0.30	\$ 0.32	\$ 0.35	\$ 0.35	\$ 0.35	\$ 0.35	\$ 0.35	\$ 0.32	\$ 0.32	\$ 0.32
2504	Do.....	.32	.32	.30	.30	.32	.32	.33	.33	.33	.33	.32	.32	.32	.32	.32	.32	.33	.35	.35	.35	.35	.35	.33	.33
2511	Do.....	.32	.32	.32	.32	.32	.34	.35	.35	.35	.35	.35	.35	.35	.35	.35	.38	.38	.38	.38	.38	.38	.38	.35	.35
2512	Do.....	.32	.32	.30	.30	.30	.30	.32	.34	.34	.34	.34	.34	.34	.34	.34	.34	.34	.36	.35	.35	.36	.36	.36	.36
2514	Do.....	.32	.32	.32	.32	.35	.35	.35	.35	.35	.32	.30	.32	.32	.32	.35	.35	.35	.38	.38	.38	.35	.35	.35	.35
2520	Do.....																	.35	.38	.38	.38	.40	.40	.38	.38
2521	Do.....																	.35	.38	.35	.38				
2501	Round steak, top, per pound:																								
2504	Bone in.....	.26	.24	.26	.26	.26			.28	.30	.30	.28	.26	.28	.28	.28	.30	.34	.32	.32	.30	.30	.30	.28	.28
2511	Do.....	.30	.28	.28	.28	.28	.28	.30	.30	.30	.30	.30	.30	.30	.30	.30	.30	.30	.33	.33	.33	.32	.30	.30	.30
2512	Do.....	.30	.30	.28	.28	.28	.30	.32	.32	.32	.32	.32	.32	.32	.32	.32	.32	.34	.34	.34	.34	.34	.32	.32	.32
2514	Do.....	.30	.30	.28	.28	.28	.28	.30	.32	.32	.32	.32	.32	.32	.32	.32	.32	.32	.34	.34	.34	.34	.34	.34	.34
2514	Bone out.....	.30	.25	.28	.28	.30	.30	.30	.32	.32	.30	.28	.30	.30	.30	.30	.30	.32	.32	.32	.32	.32	.32	.32	.32
2520	Bone in.....																	.33	.35	.35	.38	.40	.40	.38	.35
2521	Do.....																	.33	.35	.35	.35				
2501	Rib roast, bone in, per pound.....	.22	.20	.20	.20	.22			.20	.22	.22	.22	.22	.22	.22	.22	.22	.28	.26	.28	.28	.24	.26	.26	.24
2504	Do.....	.23	.22	.22	.22	.23	.23	.23	.23	.23	.23	.23	.23	.23	.23	.23	.23	.25	.25	.25	.25	.25	.25	.25	.25
2511	Do.....	.24	.22	.24	.24	.24	.25	.26	.26	.26	.24	.24	.24	.24	.24	.24	.24	.26	.26	.26	.26	.26	.24	.24	.24
2512	Do.....	.24	.24	.22	.22	.22	.24	.25	.24	.25	.25	.24	.24	.24	.24	.24	.24	.24	.26	.24	.24	.24	.24	.24	.24
2514	Do.....	.28	.25	.25	.25	.25	.25	.25	.28	.28	.25	.25	.25	.25	.25	.28	.28	.30	.30	.30	.30	.30	.28	.28	.28
2520	Do.....																	.25	.28	.25	.28	.28	.28	.28	.28
2521	Do.....																	.28	.30	.28	.28				
2501	Chuck roast, per pound.....	.18	.16	.16	.16	.18			.18	.18	.20	.18	.18	.18	.18	.18	.18	.22	.22	.22	.22	.22	.22	.22	.20
2504	Do.....	.20	.18	.18	.18	.18	.18	.18	.20	.20	.20	.20	.18	.20	.20	.20	.20	.22	.22	.22	.22	.20	.20	.20	.20
2511	Do.....	.22	.18	.20	.20	.20	.20	.22	.22	.22	.20	.28	.20	.20	.20	.20	.20	.24	.22	.22	.22	.22	.22	.20	.20
2512	Do.....	.20	.20	.20	.20	.20	.20	.20	.20	.22	.22	.22	.22	.20	.22	.22	.22	.22	.22	.22	.22	.22	.22	.22	.22
2514	Do.....	.22	.20	.20	.20	.22	.22	.22	.24	.24	.22	.22	.22	.20	.20	.22	.22	.24	.24	.24	.24	.24	.24	.22	.22
2520	Do.....																	.25	.25	.25	.25	.25	.25	.25	.25
2521	Do.....																	.22	.24	.22	.22				
2501	Pork chops, loin, per pound.....	.16	.16	.16	.16	.20			.22	.22	.24	.20	.18	.18	.20	.20	.24	.24	.24	.24	.25	.26	.26	.25	.24
2504	Do.....	.18	.16	.16	.20	.22	.20	.20	.22	.27	.24	.23	.18	.18	.20	.24	.24	.24	.24	.24	.24	.28	.25	.23	.22

2511	Do.	.18	.18	.18	.22	.22	.20	.22	.24	.25	.26	.24	.18	.20	.22	.25	.24	.25	.25	.25	.26	.30	.28	.24	.24
2512	Do.	.18	.16	.16	.18	.20	.20	.18	.20	.22	.25	.24	.18	.18	.20	.22	.22	.22	.25	.24	.23	.27	.28	.28	.22
2514	Do.	.16	.16	.20	.22	.24	.22	.22	.24	.25	.28	.25	.18	.20	.22	.25	.25	.25	.28	.28	.30	.30	.25	.22	
2520	Do.																	.25	.25	.25	.25	.30	.28	.25	.23
2521	Do.																	.24	.25	.25	.28				
2501	Bacon, smoked, sliced, per pound	.28	.25	.25	.25	.28			.25	.25	.25	.25	.25	.28	.30		.30	.30	.30	.30	.30	.32	.32	.32	.32
2504	Do.	.28	.28	.28	.25	.25	.25	.28	.28	.28	.28	.28	.28	.28	.28	.28	.28	.28	.28	.28	.28	.28	.28	.28	.28
2511	Do.	.32	.30	.30	.30	.30	.30	.32	.32	.32	.32	.32	.32	.32	.32	.32	.32	.35	.35	.35	.35	.35	.35	.35	.35
2512	Do.	.28	.28	.25	.25	.25	.28	.28	.25	.28	.28	.28	.28	.28	.28	.28	.28	.30	.30	.30	.30	.32	.32	.32	.32
2514	Do.	.28	.25	.25	.25	.25	.28	.28	.30	.30	.30	.30	.30	.30	.30	.30	.30	.32	.32	.32	.32	.32	.32	.32	.32
2516	Do.	.27	.27	.27	.26	.26	.26	.26	.26	.26	.28	.29	.30	.30	.30	.30	.30	.32	.32	.32	.32	.33	.33	.33	.33
2520	Do.																	.30	.30	.30	.30	.30	.30	.30	.30
2521	Do.																	.33	.33	.33					
2501	Ham, smoked, per pound:																								
2504	Sliced	.30	.28	.30	.30	.30			.30	.30	.30	.28	.28	.30	.32	.32	.35	.35	.35	.35	.35	.35	.35	.35	.35
2511	Do.	.28	.28	.28	.28	.28	.30	.30	.30	.30	.30	.30	.30	.30	.32	.30	.35	.35	.35	.35	.35	.35	.35	.35	.35
2512	Do.	.32	.30	.32	.30	.32	.35	.35	.35	.32	.32	.35	.35	.40	.40	.40	.40	.40	.40	.40	.40	.40	.40	.40	.40
2514	Do.	.35	.32	.32	.32	.32	.32	.34	.34	.34	.34	.34	.34	.34	.40	.40	.40	.40	.40	.40	.40	.45	.45	.45	.45
2516	Do.	.32	.32	.32	.32	.32	.32	.32	.32	.32	.35	.35	.35	.35	.38	.40	.40	.40	.40	.40	.40	.40	.45	.42	.42
2520	Whole	.22	.22	.22	.20	.20	.21	.21	.21	.22	.23	.23	.23	.23	.23	.23	.23	.24	.24	.24	.25	.28	.25	.40	.40
2521	Sliced																	.40	.40	.40	.40	.40	.40	.40	.40
2521	Half																	.24	.24	.24	.25				
2501	Lard, pure, per pound:																								
2504	Tub.	.14	.13	.13	.13	.13			.13	.12	.14	.13	.13	.14	.13	.13	.14	.15	.15	.15	.16	.16	.18	.18	.21
2511	Do.	.16	.16	.15	.16	.16	.16	.16	.14	.14	.14	.14	.15	.15	.15	.15	.16	.16	.18	.18	.18	.18	.18	.18	.22
2512	Do.	.14	.15	.15	.15	.15	.15	.15	.15	.15	.15	.15	.15	.15	.15	.15	.16	.15	.18	.18	.18	.18	.20	.26	.23
2514	Leaf, tub.	.15	.16	.16	.16	.16	.16	.14	.14	.14	.14	.16	.16	.16	.16	.16	.16	.18	.18	.18	.18	.20	.22	.23	.23
2516	Tub.	.15	.15	.15	.15	.15	.15	.13	.15	.13	.15	.15	.15	.15	.15	.15	.17	.18	.18	.19	.19	.20	.20	.22	.22
2520	Do.	.12½	.12½	.12½	.12½	.12½	.12½	.12	.11	.11	.11	.12½	.12½	.12½	.12½	.12½	.15	.16	.17	.17	.17	.18	.19	.20	.21
2521	Do.																	.16	.17	.17	.17	.19	.20	.24	.24
2501	Leg of lamb, yearling, per pound	.20	.20	.20	.20	.25			.24	.22	.20	.20	.22	.22	.24	.24	.24	.28	.26		.27	.28	.25	.24	.24
2504	Do.	.20	.20	.20	.23	.24	.25			.25	.22	.22	.20	.22	.25	.25	.25	.23	.28	.28	.23	.25	.20	.25	.20
2511	Do.	.18	.16	.18	.20	.25	.22	.20	.25	.20	.22	.20	.20	.18	.22	.22	.22	.28	.25	.28	.25	.22	.24	.22	.22
2512	Do.	.20	.20	.20	.20	.22	.25	.25	.24	.22	.22	.22	.20	.22	.24	.24	.24	.28	.27	.25	.27	.24	.24	.24	.24
2514	Do.	.22	.22	.25	.25	.28			.25	.25	.25	.25	.22	.25	.25	.28	.28	.30	.30	.30	.30	.28	.28	.25	.25
2520	Do.																	.28	.30	.30	.30	.28	.25	.25	.25
2521	Do.																	.28	.30	.30	.30				
2501	Hens, year or more old, dressed, not drawn, per pound.	.20	.22	.22	.24	.24			.24	.24	.22	.24	.24	.24	.25	.25	.25	.26	.28	.28	.28	.28	.28	.28	.28
2504	Do.	.23	.23	.23	.23	.23	.24	.24	.24	.24	.24	.23	.24	.23	.25	.25	.26	.27	.28	.28	.28	.28	.28	.28	.28
2511	Do.	.24	.24	.24	.24	.24	.24	.24	.24	.24	.24	.24	.24	.24	.26	.25	.25	.30	.28	.28	.30	.30	.30	.30	.30
2514	Do.	.25	.25	.25	.25	.25	.25	.25	.25	.25	.25	.25	.24	.25	.27	.27	.29	.30	.30	.30	.30	.30	.30	.30	.30
2516	Do.	.20	.20	.22	.22	.22	.21	.22	.22	.22	.22	.22	.25	.28	.28	.24	.26	.28	.28	.28	.28	.28	.32	.32	.30
2520	Do.																								

TABLE A.—RETAIL PRICES OF THE PRINCIPAL ARTICLES OF FOOD ON THE 15TH OF EACH MONTH, JANUARY TO DECEMBER, 1915, AND JANUARY TO DECEMBER, 1916, BY CITIES AND BY FIRMS—Continued.

NEW HAVEN, CONN.—Continued.

Firm number.	Commodity.	1915												1916											
		Jan. 15.	Feb. 15.	Mar. 15.	Apr. 15.	May 15.	June 15.	July 15.	Aug. 15.	Sept. 15.	Oct. 15.	Nov. 15.	Dec. 15.	Jan. 15.	Feb. 15.	Mar. 15.	Apr. 15.	May 15.	June 15.	July 15.	Aug. 15.	Sept. 15.	Oct. 15.	Nov. 15.	Dec. 15.
	Salmon, per can:																								
2501	Red Alaska, Bright Star, 16 ounces	\$ 0.17	\$ 0.17	\$ 0.17	\$ 0.17	\$ 0.17	\$ 0.17	\$ 0.17	\$ 0.17	\$ 0.17	\$ 0.17	\$ 0.17	\$ 0.17	\$ 0.17	\$ 0.17	\$ 0.18	\$ 0.18	\$ 0.18	\$ 0.17	\$ 0.18	\$ 0.18	\$ 0.19	\$ 0.20
2504	Columbia River, Clover Leaf, 16 ounces	.25	.25	.25	.25	.25	.25	.25	.25	.25	.25	.25	.25	.25	.25	.25	.25	.25	.25	.25	.25	.25	.25	.25	.25
2511	Red Alaska, Bright Star, 16 ounces	.18	.18	.18	.18	.18	.18	.18	.18	.18	.18	.18	.18	.18	.18	.18	.18	.18	.18	.18	.18	.18	.18	.20	.20
2512	Red Alaska, 16 ounces	.18	.18	.18	.18	.18	.18	.18	.18	.18	.18	.18	.18	.18	.18	.18	.18	.18	.18	.18	.18	.18	.18	.20	.20
2514	Columbia River, Hermitage, 15½ ounces	.25	.25	.28	.28	.28	.25	.25	.25	.25	.25	.25	.25	.25	.25	.28	.28	.28	.28	.28	.28	.28	.28	.28	.28
2516	Red Alaska, 16 ounces	.16	.16	.16	.16	.16	.16	.16	.16	.16	.16	.16	.16	.16	.16	.16	.16	.16	.16	.16	.16	.16	.16	.16	.18
2520	Red Alaska, Red Line, 15½ ounces18	.18	.18	.18	.18	.20	.20	.20	.20
2521	Columbia River, Clover Leaf, 15½ ounces25	.25	.25	.25
2501	Eggs, strictly fresh, near-by, per dozen	.50	.40	.30	.30	.3240	.45	.50	.55	.60	.50	.48	.40	.33	.37	.38	.42	.45	.55	.60	.72	.75
2504	Do.	.50	.40	.35	.30	.30	.35	.38	.43	.50	.60	.60	.65	.55	.40	.40	.35	.35	.38	.42	.50	.60	.60	.70	.80
2511	Do.	.55	.45	.40	.35	.35	.38	.40	.45	.50	.60	.58	.60	.60	.45	.40	.35	.38	.40	.40	.50	.55	.60	.75	.75
2512	Do.	.50	.45	.32	.30	.30	.35	.38	.40	.50	.55	.60	.60	.55	.45	.40	.35	.30	.35	.3672
2514	Do.	.50	.40	.30	.32	.32	.35	.35	.40	.50	.60	.70	.65	.58	.45	.38	.33	.35	.40	.42	.52	.58	.65	.75	.75
2516	Do.	.50	.50	.32	.30	.30	.32	.34	.35	.45	.50	.60	.60	.50	.50	.40	.30	.30	.35	.40	.45	.55	.60	.65	.65
2520	Do.3543
2501	Eggs, storage, per dozen	.32	.2832	.32	.32	.2535	.38
2504	Do.	.30	.3030	.30	.30	.2838	.38
2511	Do.	.35	.3535	.35	.35	.2840	.40
2512	Do.	.3028	.28	.28	.2540	.40
2514	Do.	.3633	.35	.35	.2940	.40
2516	Do.	.30	.3028	.28	.30	.3036	.38
2520	Do.38	.42
2501	Butter, creamery, tub, per pound	.37	.37	.37	.37	.3533	.33	.35	.36	.36	.36	.35	.35	.38	.37	.36	.36	.37	.38	.39	.40	.41
2504	Do.	.35	.35	.35	.35	.35	.35	.33	.33	.33	.35	.35	.35	.35	.35	.35	.40	.38	.36	.36	.36	.38	.38	.40	.42
2511	Do.	.40	.38	.38	.35	.36	.34	.35	.35	.36	.36	.36	.36	.36	.36	.40	.42	.38	.36	.36	.36	.40	.42	.42	.44
2512	Do.	.37	.37	.37	.36	.36	.36	.36	.35	.35	.34	.35	.35	.35	.35	.38	.42	.38	.38	.38	.38	.40	.42	.42	.44
2514	Do.	.40	.40	.38	.38	.38	.38	.35	.35	.35	.38	.38	.38	.38	.38	.42	.42	.38	.38	.38	.38	.40	.42	.45	.45
2516	Do.	.36	.36	.35	.34	.33	.33	.33	.32	.32	.33	.34	.35	.35	.35	.36	.40	.38	.36	.34	.34	.37	.40	.42	.42
2520	Do.40	.37	.35	.37	.40	.40	.42	.44
2521	Do.38	.38	.35	.38

TABLE A.—RETAIL PRICES OF THE PRINCIPAL ARTICLES OF FOOD ON THE 15TH OF EACH MONTH, JANUARY TO DECEMBER, 1915, AND JANUARY TO DECEMBER, 1916, BY CITIES AND BY FIRMS—Continued.

NEW HAVEN, CONN.—Concluded.

Firm num- ber.	Commodity.	1915												1916											
		Jan. 15.	Feb. 15.	Mar. 15.	Apr. 15.	May 15.	June 15.	July 15.	Aug. 15.	Sept. 15.	Oct. 15.	Nov. 15.	Dec. 15.	Jan. 15.	Feb. 15.	Mar. 15.	Apr. 15.	May 15.	June 15.	July 15.	Aug. 15.	Sept. 15.	Oct. 15.	Nov. 15.	Dec. 15.
2501	Onions, yellow, per quart.....	\$.05	\$.05	\$.05	\$.05	\$.08	\$.08	\$.05	\$.05	\$.05	\$.06	\$.07	\$.07	\$.07	\$.08	\$.08	\$.10	\$.10	\$.10	\$.10	\$.09	\$.10	\$.10	\$.10	
2504	Do.....	.05	.05	.05	.05	.10	.08	.05	.05	.05	.05	.06	.07	.07	.08	.08	.10	.10	.10	.10	.10	.08	.10	.10	
2511	Do.....	.05	.05	.05	.05	.10	.06	.06	.05	.05	.05	.07	.07	.09	.09	.08	.12	.10	.10	.10	.10	.10	.10	.10	
2512	Do.....	.05	.05	.05	.06	.08	.08	.06	.05	.04	.05	.05	.06	.06	.07	.08	.10	.10	.10	.10	.08	.08	.10	.10	
2514	Do.....	.05	.05	.05	.07	.10	.07	.05	.05	.05	.07	.07	.07	.08	.08	.08	.10	.12	.12	.10	.10	.10	.10	.10	
2516	Do.....	.0404	.05	.08	.07	.05	.03	.04	.05	.05	.05	.07	.07	.07	.07	.10	.10	.10	.08	.08	.10	.10	
2520	Do.....09	.09	.08	.1010	.10	.10	
2521	Do.....10	.10	.08	.1010	.10	
	Beans, small, white, navy (pea), hand picked:																								
2501	Per pound.....	.06	.06	.06	.07	.0707	.07	.07	.08	.09	.09	.09	.09	.09	.09	.10	.12	.12	.12	.12	.14	.14	
2504	Per quart.....	.12	.12	.12	.13	.13	.13	.13	.13	.13	.16	.16	.18	.18	.18	.18	.18	.18	.18	.18	.22	.22	.24	
2511	Do.....	.15	.15	.15	.15	.15	.15	.15	.15	.15	.18	.18	.18	.18	.18	.18	.18	.18	.20	.23	.24	.24	.26	.30	
2512	Do.....	.12	.14	.14	.14	.14	.14	.14	.14	.14	.16	.18	.18	.18	.18	.18	.18	.18	.20	.23	.24	.23	.28	.30	
2514	Per pound.....	.07	.08	.08	.08	.0808	.08	.08	.09	.10	.10	.10	.10	.10	.10	.10	.12	.12	.12	.13	.13	.15	
2516	Per quart.....	.12	.12	.12	.12	.12	.12	.12	.12	.12	.13	.15	.15	.15	.15	.15	.15	.15	.2223	.23	.28	.28	
2520	Per pound.....10	.10	.12	.12	.12	.15	.15	.15	
	Prunes, California, per pound:																								
2501	40-50.....	.12½	.13	.13	.1312	.13	.13	.13	.13	.13	.13	.13	.1313	.1313	.13	.13	
2504	40-50.....15	.1515	.15	.15	.1515	.15	
	50-60.....	.13	.13	.1313	.13	.13	.13	.13	.13	.13	.13	.13	.13	.13	.1315	.1515	.15	.15	
2511	40-50.....	.131315	.15	.15	.15	.15	.15	.15	.15	.15	.15	.15	.15	.15	.15	.15	.1515	.15	
2512	40-50.....	.14	.14	.14	.14	.14	.14	.14	.14	.14	.14	.14	.14	.14	.14	.14	.14	.14	.14	.14	.14	.14	.14	.14	
2514	40-50.....	.16	.15	.15	.15	.15	.15	.15	.15	.15	.15	.15	.15	.15	.15	.15	.15	.15	.15	.15	.15	.15	.15	.15	
2516	40-50.....	.12½1512½	.12½	.12½	.12½	.12½	.12½	.12½	.12½	.12½	.12½	.12½	.12½	.12½	.12½	.12½	.12½	.12½	.12½	.12½	
2520	50-60.....15	.15	.1515	.15	.15	.15	
2521	40-50.....15	.15	.15	.1515	.15	.15	

Raisins, seeded, per package:																					
2501	16 ounces.....	.12	.12	.12	.10	.1210	.10	.12	.12	.12	.12	.12	.12	.12	.12	.12	.12	.12	.15
2504	Do.....	.12	.12	.12	.12	.12	.12	.12	.12	.12	.12	.13	.13	.13	.13	.13	.13	.13	.13	.15	.15
2511	Do.....	.13	.13	.13	.13	.13	.15	.15	.15	.13	.15	.15	.15	.15	.15	.15	.15	.15	.15	.15	.15
2512	Do.....	.12	.12	.12	.12	.12	.12	.12	.12	.12	.12	.12	.12	.12	.12	.12	.12	.12	.12	.13	.14
2514	Do.....	.12	.12	.12	.12	.12	.12	.12	.12	.12	.12	.12	.12	.14	.14	.16	.14	.14	.14	.16	.16
2516	Do.....12	.12	.12	.12	.12	.12	.12	.12
2520	154 ounces.....12	.14
2521	16 ounces.....
	Do.....
Sugar, granulated, in 2½-cent or \$1 lots, per pound:																					
2501	Do.....	.053	.056	.063	.063	.063063	.059	.067	.063	.067	.063	.063	.071	.071	.077	.077	.083	.083	.077
2504	Do.....	.056	.063	.063	.063	.067	.071	.071	.067	.063	.063	.067	.071	.067	.071	.077	.080	.083	.083	.083	.077
2511	Do.....	.059	.071	.071	.071	.071	.071	.071	.071	.071	.077	.083	.077	.083	.083	.083	.083	.083	.091	.091	.083
2512	Do.....	.061	.061	.063	.067	.067	.067	.067	.069	.067	.067	.063	.069	.069	.074	.077	.083	.087	.087	.087	.083
2514	Do.....	.056	.059	.067	.067	.067	.067	.067	.067	.063	.063	.067	.067	.071	.071	.077	.077	.083	.083	.083	.077
2516	Do.....	.056	.056	.059	.063	.063	.063	.063	.059	.056	.059	.067	.063	.063	.071	.077	.083	.083	.083	.083	.074
2520	Do.....083	.083	.083	.083	.083
2521	Do.....100	.100	.100	.100	.083
Coffee, per pound:																					
2501	Bogota.....	.28	.30	.30	.30	.3030	.30	.30	.30	.30	.28	.30	.30	.30	.30	.30	.30	.30	.30
2504	Blend, Mocha and Java.....	.35	.35	.35	.35	.35	.35	.35	.35	.35	.35	.35	.35	.35	.35	.35	.35	.35	.35	.35	.35
2511	Blend, Maracaibo.....	.30	.30	.30	.30	.30	.30	.30	.30	.30	.30	.30	.30	.30	.30	.30	.30	.30	.30	.30	.30
2512	Blend, Superior.....	.30	.30	.30	.30	.30	.30	.30	.30	.30	.30	.30	.30	.30	.30	.30	.30	.30	.30	.30	.30
2514	Blend.....	.35	.35	.35	.35	.35	.35	.35	.35	.35	.35	.35	.35	.35	.35	.35	.35	.35	.35	.35	.35
2516	Blend, Mocha.....	.32	.32	.32	.32	.32	.32	.32	.32	.32	.32	.32	.32	.32	.32	.32	.32	.32	.32	.32	.32
2520	Blend.....30	.30	.30	.30	.30
2521	Blend, Mocha and Java.....35	.35	.35	.35
Tea, per pound:																					
2501	Oolong.....50	.5050	.50	.30	.50	.50	.50	.50	.50	.50	.50	.50	.50	.50	.50
2504	Do.....	.50	.50	.50	.50	.50	.50	.50	.50	.50	.50	.50	.50	.50	.50	.50	.50	.50	.50	.50	.50
2511	Oolong, Grade A.....60	.60	.6060	.60	.60
2512	Oolong, Grade B.....50	.50	.50	.50	.50	.50
2514	Mixed, Oolong and Japan.....	.60	.60	.60	.60	.60	.60	.60	.60	.60	.60	.60	.60	.60	.60	.60	.60	.60	.60	.60	.60
2516	Oolong.....	.50	.50	.50	.50	.50	.50	.50	.50	.50	.50	.50	.50	.50	.50	.50	.50	.50	.50	.50	.50
2520	India.....	.50	.50	.50	.50	.50	.50	.50	.50	.50	.50	.50	.50	.50	.50	.50	.50	.50	.50	.50	.50
2521	Mixed, Oolong and Japan.....50	.50	.50	.50	.55
	Do.....50	.50	.50

TABLE A.—RETAIL PRICES OF THE PRINCIPAL ARTICLES OF FOOD ON THE 15TH OF EACH MONTH, JANUARY TO DECEMBER, 1915, AND JANUARY TO DECEMBER, 1916, BY CITIES AND BY FIRMS—Continued.

NEW ORLEANS, LA.

Firm num- ber.	Commodity.	1915												1916											
		Jan. 15.	Feb. 15.	Mar. 15.	Apr. 15.	May 15.	June 15.	July 15.	Aug. 15.	Sept. 15.	Oct. 15.	Nov. 15.	Dec. 15.	Jan. 15.	Feb. 15.	Mar. 15.	Apr. 15.	May 15.	June 15.	July 15.	Aug. 15.	Sept. 15.	Oct. 15.	Nov. 15.	Dec. 15.
2605	Sirloin steak, per pound.....	\$.20	\$.20	\$.20	\$.20	\$.22	\$.20	\$.20	\$.20	\$.17½	\$.20	\$.20	\$.20	\$.20	\$.20	\$.20	\$.22½	\$.22½	\$.20	\$.20	\$.20	\$.17½	\$.17½	\$.17½	\$.17½
2627	Do.....	.20	.20	.20	.20	.22	.20	.20	.20	.20	.20	.20	.18	.18	.20	.20	.22	.25	.25	.20	.20	.20	.20	.20	
2636	Do.....	.23	.23	.23	.23	.23	.23	.23	.23	.23	.23	.23	.23	.23	.23	.23	.23	.25	.25	.25	.25	.25	.24	.23	
2645	Do.....												.20	.20	.20	.20	.20	.20	.20	.20	.22	.20	.21		
2648	Do.....												.20	.20	.22½	.22½	.23	.25	.25	.25	.25	.25	.25	.25	
2605	Round steak, per pound.....	.17½	.17½	.17½	.17½	.20	.17	.17½	.17½	.15	.17½	.17½	.17½	.17½	.17½	.17½	.20	.20	.17½	.17½	.17½	.15	.15	.15	.15
2627	Do.....	.20	.20	.20	.20	.20	.20	.20	.20	.18	.20	.18	.15	.18	.20	.20	.22½	.22½	.20	.20	.20	.20	.18	.18	
2636	Do.....	.20	.20	.20	.20	.20	.20	.20	.20	.20	.20	.20	.20	.20	.20	.20	.20	.20	.20	.20	.20	.20	.20	.20	
2645	Do.....												.17½	.17½	.17½	.17½	.17½	.17½	.17½	.17½	.17½	.17½	.17½	.17½	
2648	Do.....												.17½	.17½	.20	.20	.22	.22	.22	.22	.22	.22	.22	.22	
2605	Rib roast, bone in, per pound.....	.17½	.17½	.17½	.17½	.20	.17½	.17½	.17½	.15	.17½	.17½	.17½	.17½	.17½	.17½	.20	.20	.17½	.17½	.17½	.15	.15	.15	.15
2627	Do.....	.18	.18	.18	.20	.18	.18	.20	.18	.17½	.17½	.15	.14	.16	.17½	.18	.18	.20	.20	.18	.18	.18	.17½	.16	
2636	Do.....	.15	.18	.18	.18	.18	.15	.15	.18	.18	.18	.18	.18	.18	.18	.18	.18	.18	.20	.18	.18	.18	.18	.18	
2645	Do.....												.17½	.17½	.20	.20	.20	.20	.20	.20	.20	.18½	.18	.18	
2648	Do.....												.20	.20	.22½	.22½	.23	.25	.25	.25	.25	.25	.25	.25	
2605	Chuck roast, per pound.....	.12½	.12½	.12½	.12	.12	.10	.10	.10	.10	.10	.10	.10	.12	.12	.12	.15	.15	.12½	.10	.10	.10	.10	.08	
2627	Do.....	.13	.15	.15	.16	.15	.15	.15	.15	.15	.15	.15	.15	.12½	.12	.13	.15	.15	.17½	.17½	.15	.15	.12½	.12½	
2636	Do.....	.12½	.12½	.12½	.12½	.12½	.12½	.12½	.12½	.12½	.12½	.12½	.12½	.12½	.12½	.12½	.13½	.15	.12½	.12½	.12½	.12½	.12½	.12½	
2645	Do.....												.15	.15	.15	.15	.15	.15	.15	.15	.15	.15	.17	.17	
2648	Do.....												.15	.15	.17½	.17½	.17½	.17½	.17½	.17½	.17½	.17½	.17½	.17½	
2605	Plate boiling beef, per pound.....	.10	.10	.10	.10	.10	.08	.08	.08	.10	.10	.10	.10	.10	.10	.10	.10	.10	.10	.08	.08	.08	.10	.10	
2627	Do.....	.10	.10	.12½	.12½	.12	.12½	.12	.12	.10	.11	.10	.10	.10	.10	.11	.11	.11	.12½	.12	.12½	.11	.12	.10	
2636	Do.....	.12½	.12½	.12½	.12½	.12½	.10	.10	.12½	.12½	.12½	.12½	.12½	.12½	.12½	.12½	.12½	.12½	.12½	.12½	.12½	.12½	.12½	.12½	
2645	Do.....												.10	.10	.10	.10	.10	.10	.10	.10	.10	.12	.12		
2648	Do.....												.12½	.12½	.15	.15	.15	.17	.17	.17	.17	.15	.17	.17	
2605	Pork chops, loin, per pound.....	.20	.20	.20	.20	.25	.20	.22½	.25	.22½	.25	.20	.20	.20	.20	.25	.22½	.25	.22½	.22½	.25	.25	.25	.20	
2627	Do.....	.25	.25	.25	.25	.25	.22½	.25	.25	.22	.22½	.22½	.22½	.23	.23	.22½	.22½	.23	.24	.24	.25	.25	.25	.24	
2636	Do.....	.25	.25	.25	.25	.25	.25	.25	.25	.25	.25	.25	.25	.25	.25	.25	.25	.25	.25	.25	.25	.27	.27	.25	

2645	Do.										.20	.20	.20	.20	.20	.20	.20	.20	.20	.27	.25	.25	.25
2648	Do.										.25	.22½	.22½	.22½	.25	.25	.25	.25	.25	.27½	.27½	.27½	.27½
Bacon, smoked, per pound:																							
2601	Sliced	.35	.35	.35	.35	.35	.35	.35	.35	.35	.38	.38	.38	.38	.38	.38	.38	.38	.38	.38	.40	.40	
2611	Do.	.35	.35	.35	.35	.35	.35	.35	.35	.35	.35	.35	.35	.35	.35	.35	.35	.35	.35	.35	.35	.35	
2618	Piece	.32	.32	.30	.29	.28	.28	.28	.28	.30	.32	.30	.30	.30	.30	.30	.30	.30	.30	.30	.32	.32	.32
2624	Sliced	.35	.35	.35	.35						.35	.35	.35	.35	.35					.35	.35		
2629	Do.	.25	.25	.25		.25	.25	.25	.25	.25	.30	.25	.25	.30	.30	.30	.30	.30	.30	.30	.30	.30	
2630	Do.	.35	.35	.35	.30	.30	.30	.30	.30	.30	.35	.35	.30	.30	.30	.35							
2634	Do.	.30	.30	.30	.30	.30	.30	.30	.30	.35	.35	.30	.30	.25	.25	.20	.30	.30	.35	.35	.35	.35	
2639	Do.	.30	.27	.30	.28	.28					.29	.29	.29	.28	.28	.35	.35	.35	.35	.35	.35	.35	
2645	Do.										.30	.30	.30	.30	.30	.30	.30	.35	.35	.35	.32	.30	
2648	Do.										.32½	.32½	.32½	.32½	.32½	.33	.33	.33	.35	.35	.35	.35	
Ham, smoked, per pound:																							
2601	Whole	.23½	.23	.21	.21	.21	.21	.21½	.21½	.21½	.23	.22½	.22	.22	.22	.23	.23½	.23½	.23½	.24	.24	.24	.25
2611	Do.	.19	.19	.18	.17½	.17½	.17½	.19	.19	.18	.20	.20	.21	.22	.22	.22	.23	.23	.23	.25			
2618	Do.	.21	.20	.20	.20	.20	.20	.20	.20	.22	.22	.22	.22	.22	.22	.22	.23	.23	.23	.23	.24	.24	.24
2624	Sliced	.25	.22	.25	.25						.25	.25	.25	.25	.27					.25	.27	.24	
2629	Do.	.25	.25	.25		.25	.25	.25	.25	.25	.25	.25	.25	.25	.27	.27	.30	.30	.30	.30	.30	.30	
2630	Do.	.35	.35	.35	.30	.35	.35	.35	.35	.35	.35	.35	.35	.35	.35	.35							
2634	Do.	.25	.25	.25	.25	.25	.25	.25	.25	.25	.25	.25	.25	.30	.30	.30	.30	.30	.30	.30	.30	.30	
2639	Whole	.19	.19	.18		.19	.19				.20	.20	.22	.24	.24	.24	.22	.23	.23	.23	.24	.25	
2645	Sliced										.25	.25	.30	.30	.30	.35	.30	.30	.30	.30	.30	.30	
2648	Do.										.25	.25	.25	.25	.25	.25	.25	.25	.25	.27½	.27½	.27½	
2601	Lard, pure, tub, per pound	.15	.15	.15	.15	.15	.15	.15	.15	.14	.15	.15	.15	.15	.15	.16	.17	.17	.17	.17	.17	.19	.20
2611	Do.		.15	.15	.12½	.12½	.12½	.11	.11	.12½	.13	.12		.14	.15	.15	.16	.17	.17				
2618	Do.	.14	.14	.14	.14	.14	.14	.13	.13	.13	.13	.13	.13	.13	.14	.15	.16	.16	.17	.17	.17	.18	
2624	Do.		.12½	.12½	.12½						.12½	.12½	.12½	.12½	.15	.15				.17½	.17½		
2629	Do.	.15	.15		.15	.15				.12	.15	.15	.12½	.12½	.15	.15	.17½	.17½	.17½			.20	
2630	Do.	.15	.15	.13	.15	.14	.14	.14	.12½	.12½	.13	.13½	.13½	.14	.15	.15							
2634	Do.	.13	.15	.15	.15	.15	.15	.15	.12	.12	.12½	.12½	.13	.15	.15	.15	.17	.17	.17	.17	.17	.20	
2639	Do.	.13		.13	.13	.14	.13					.13	.13	.13	.13	.15	.16	.16	.16	.18	.18	.20	
2645	Do.										.12½	.12½	.13	.12	.12	.15	.15	.15	.17	.15	.15	.17	
2613	Leg of lamb, yearling, per pound	.20	.20	.22	.22	.22	.22	.20	.22	.20	.20	.20	.20	.22	.25	.25	.25	.25	.25	.25	.25	.25	
2627	Do.	.20	.20	.20	.20	.20	.20	.20	.20	.20	.20	.20	.20	.22	.22	.22	.20	.20	.20	.20	.20	.20	
2636	Do.	.23	.24	.24	.24	.24	.23	.24	.25	.23	.23	.23	.23	.25	.25	.26	.27	.27	.25	.25	.27	.25	
2645	Do.										.20	.20	.20	.20	.23	.25	.25	.25	.25	.25	.25	.25	
2648	Do.										.22½	.22½	.25	.25	.25	.25	.25	.25	.25	.25	.25	.25	
2610	Hens, year or more old, dressed, not drawn, per pound	.20	.22	.22	.21	.21	.20	.18	.20	.20	.22	.20	.18	.22	.20	.25	.25	.25	.23	.23	.25	.25	
2631	Do.	.20	.22½	.25	.25			.20	.20	.20	.25	.20	.22½	.25	.25	.25	.25	.22½	.25	.25	.25	.25	
2636	Do.	.23	.23	.23		.21	.22	.22	.22	.23	.23	.23	.23	.24	.23	.24	.24	.25	.25	.25	.25	.23	
2645	Do.										.20	.20	.22	.20	.22	.22	.22	.22	.22	.22	.23	.25	
2648	Do.										.25	.27½	.25	.25	.25	.25	.25	.25	.25	.25	.25	.25	

TABLE A.—RETAIL PRICES OF THE PRINCIPAL ARTICLES OF FOOD ON THE 15TH OF EACH MONTH, JANUARY TO DECEMBER, 1915, AND JANUARY TO DECEMBER, 1916, BY CITIES AND BY FIRMS—Continued.

NEW ORLEANS, LA.—Continued.

Firm number.	Commodity.	1915												1916											
		Jan. 15.	Feb. 15.	Mar. 15.	Apr. 15.	May 15.	June 15.	July 15.	Aug. 15.	Sept. 15.	Oct. 15.	Nov. 15.	Dec. 15.	Jan. 15.	Feb. 15.	Mar. 15.	Apr. 15.	May 15.	June 15.	July 15.	Aug. 15.	Sept. 15.	Oct. 15.	Nov. 15.	Dec. 15.
	Salmon, per can:																								
2601	Pillar Rock, 15½ ounces	\$.25	\$.25	\$.25	\$.25	\$.25	\$.25	\$.25	\$.25	\$.25	\$.25	\$.25	\$.25	\$.25	\$.25	\$.25	\$.25	\$.25	\$.25	\$.25	\$.25	\$.25	\$.25	\$.25	\$.25
2611	Do.20	.20	.20	.20	.20	.20	.20	.20	.20	.20	.20	.20	.20	.20	.20	.22	.22	.22	.22	.25	.25	.25	.25	.25
2618	Do.25	.25	.25	.25	.25	.25	.25	.25	.25	.25	.25	.25	.25	.25	.25	.25	.25	.25	.25	.25	.25	.25	.25	.25
2624	Red Alaska, Argo, 16 ounces20	.20	.20	.20	.20	.20	.20	.20	.20	.20	.20	.20	.20	.20	.20	.20	.20	.20	.20	.20	.20	.20	.20	.20
2629	Sunbeam, 15 ounces20	.20	.20	.23	.22	.22	.20	.20	.20	.25	.25	.25	.25	.25	.25	.25	.25	.25	.25	.25	.25	.25	.25	.25
2630	Libby's King, 16 ounces15	.15	.15	.15	.15	.15	.15	.15	.15	.15	.15	.15	.20	.20	.20	.20	.20	.20	.20	.20	.20	.20	.20	.20
2634	Red Alaska, Argo, 16 ounces20	.20	.20	.20	.20	.20	.20	.20	.20	.20	.20	.20	.20	.20	.20	.20	.20	.20	.20	.20	.20	.20	.20	.20
2639	Pillar Rock, 15½ ounces22	.22	.22	.23	.22	.22	.22	.22	.22	.22	.22	.22	.22	.22	.22	.23	.22	.22	.22	.22	.22	.22	.22	.22
2601	Eggs, strictly fresh, near-by, per dozen36	.35	.25	.25	.25	.25	.25	.26	.29	.35	.35	.35	.35	.34	.28	.28	.28	.28	.28	.34	.36	.38	.42	.45
2611	Do.40	.30	.25	.17	.20	.18	.20		.27	.30	.35	.35	.36	.31	.26	.24	.24	.27	.24	.34	.35	.36	.40	.46
2618	Do.40	.30	.20	.19								.35	.35	.30	.25	.25	.25	.30	.30					
2624	Do.40	.30	.20	.19								.35	.38	.38	.30	.25	.25	.25	.30	.35		.40	.40	.45
2629	Do.40	.30	.20	.19								.35	.38	.38	.30	.25	.25	.25	.30	.35		.40	.40	.45
2630	Do.35	.30	.30	.25	.25	.30	.25	.30	.30	.40	.35	.40	.40	.35	.30	.30	.25	.25	.25	.30	.40	.42	.40	.45
2634	Do.40	.28	.20	.23	.20	.20	.25	.28	.30	.33	.35	.38	.32	.30	.23	.25	.25	.25	.25	.30	.40	.42	.40	.45
2639	Do.38	.28	.18	.22	.22	.24							.30	.26	.19	.23	.22	.24	.28	.33	.35	.38	.43	.45
2645	Do.38	.28	.18	.22	.22	.24						.30	.35	.30	.25	.25	.25	.30	.30	.30	.32			
2624	Eggs, storage, per dozen25									.25	.25	.25											
2629	Do.30	.27	.30	.25									.35	.38
2630	Do.25	.20									.25	.30	.30	.25										.40
2634	Do.30												.26											
2639	Do.30												.26											
	Butter, creamery, per pound:																								
2601	Print41	.41	.37	.38	.35	.36	.37	.35	.35	.38	.38	.42	.41	.40	.44	.45	.39	.39	.38	.39	.41	.44	.45	.47
2611	Tub37½	.35	.33	.33	.32½	.32	.30	.30	.30	.34	.34	.38	.38	.36	.40	.43	.37	.37	.35					
2618	Print41	.41	.37	.37	.37	.37	.37	.35	.35	.37	.37	.42	.40	.40	.44	.45	.40	.38	.38	.37	.40	.43	.45	.46
2624	Tub36	.36	.34	.33							.35	.39	.38	.38	.40					.35	.37			
2629	Do.40	.40	.35	.38	.35	.35	.35	.33	.35	.35	.35	.38	.45	.40	.42½	.42½	.35	.35	.35	.40	.40	.45	.45	.48
2630	Do.40	.35	.35	.35	.30	.35	.35	.30	.30	.35	.35	.40	.43	.40	.45	.45								
2634	Do.38	.40	.37	.37	.35	.35	.35	.32	.32	.35	.37	.40	.38	.38	.43	.43	.37	.37	.35	.36	.40	.40	.45	.45
2639	Do.37	.38	.34	.37	.33	.34							.39	.38	.42	.43	.36	.35	.34	.35	.37	.42	.45	.45
2645	Print35	.45			.45									
	Tub45		.40	.40	.40	.40	.40	.45	.45

Digitized for FRASER
<http://fraser.stlouisfed.org/>
 Federal Reserve Bank of St. Louis

TABLE A.—RETAIL PRICES OF THE PRINCIPAL ARTICLES OF FOOD ON THE 15TH OF EACH MONTH, JANUARY TO DECEMBER, 1915, AND JANUARY TO DECEMBER, 1916, BY CITIES AND BY FIRMS—Continued.

NEW ORLEANS, LA.—Concluded.

Firm number.	Commodity.	1915												1916											
		Jan. 15.	Feb. 15.	Mar. 15.	Apr. 15.	May 15.	June 15.	July 15.	Aug. 15.	Sept. 15.	Oct. 15.	Nov. 15.	Dec. 15.	Jan. 15.	Feb. 15.	Mar. 15.	Apr. 15.	May 15.	June 15.	July 15.	Aug. 15.	Sept. 15.	Oct. 15.	Nov. 15.	Dec. 15.
	Potatoes, Irish:	\$	\$	\$	\$	\$	\$	\$	\$	\$	\$	\$	\$	\$	\$	\$	\$	\$	\$	\$	\$	\$	\$	\$	\$
2601	Per 15 pounds.....	0.45	0.45	0.45	0.45	0.45	0.45	0.45	0.45	0.45	0.45	0.45	0.45	0.45	0.60	0.60	0.60	0.60	0.60	0.60	0.60	0.75	0.75	0.75	0.75
2611	Per 10 pounds.....	.20	.20	.15	.15	.15	.15	.20	.20	.15	.20	.20	.20	.25	.30	.30	.30	.30	.30	.30					
2618	Per 15 pounds.....	.40	.40	.40	.40	.40	.40	.45	.45	.35	.40	.40	.40	.40	.45	.45	.45	.45	.45	.50	.50	.75	.60	.75	.65
2624	Per pound.....	.01½	.01½	.01½	.01½	.25	.25	.20	.20			.02	.02	.02	.03	.03						.05			
2629	Per peck.....	.25	.25	.25	.25	.25	.20	.20	.20			.30	.30	.30	.40	.40	.40	.30	.40	.38	.40		.45	.60	.55
2630	Per 15 pounds.....	.30	.30	.30	.30	.30	.30	.30	.30	.30	.30	.30	.30	.30	.30	.40	.45								
2634	Per pound.....													.35	.35	.35	.35	.35	.35	.30	.30		.04	.03½	.60
2639	Per peck.....	.25	.25	.25	.25	.25	.25	.25	.25	.25	.25	.25	.25	.03½	.03	.02½	.02½	.02½	.03	.02½	.02½	.03½	.03½	.04	.04
2645	Per pound.....	.01½	.01½	.01½	.02	.02	.02							.03	.03	.03	.02	.03	.02	.02	.02	.03	.03	.05	.05
	Do.....											.02	.02	.03	.03	.03	.02	.03	.02	.02	.02	.03	.03	.05	.05
2601	Onions, per pound.....	.05	.05	.05	.05	.05	.05	.05	.05	.05	.05	.05	.05	.05	.05	.05	.05	.05	.05	.05	.05	.05	.05	.05	.07
2611	Do.....	.03½	.03½	.02½	.03½	.02½	.02½	.02½	.03½	.02½	.03½	.03½	.03½	.04	.05	.05	.05	.04	.05	.05					
2618	Do.....	.03	.03	.04	.04	.04	.04	.04	.04	.04	.04	.04	.04	.04	.04	.04	.05	.05	.05	.05	.05	.05	.05	.05	.06
2624	Do.....	.02½	.02½	.02½	.02½							.03	.04	.04	.04	.05					.05	.05			
2629	Do.....	.02½	.02	.02½	.02½	.02½	.02	.02½	.02	.02	.03	.03½	.03	.03	.04	.04	.02½		.03½	.04	.03½		.03½	.05	.05
2630	Do.....	.04	.03	.02½	.03	.03	.02½	.02½	.03	.03	.03	.03	.03	.03	.03½	.04	.05		.03½	.04	.05		.04	.04	.05
2634	Do.....	.03	.02½	.03½	.04	.04	.03	.03	.03	.03	.03	.03½	.03½	.04	.05	.05	.05	.03½	.03½	.05	.05	.04	.04	.05	.06
2639	Do.....	.03	.02½	.02½	.03½	.03	.03							.03	.05	.04	.03½	.03	.04	.04	.04	.03½	.04	.04	.07½
2645	Do.....											.02	.03	.03	.03	.04		.02½	.03	.03	.03	.03	.05	.05	.06
2601	Beans, small, white, navy (pea), hand picked, per pound.....	.06½	.06½	.06½	.07	.07	.07	.07½	.07½	.07½	.10	.10	.10	.10	.10	.10	.10	.10	.10	.10	.12½	.12½	.13	.13	.15
2611	Do.....	.06½		.07½	.07½	.07½	.07½	.07½	.07½	.07½	.07½	.07½	.07½	.07½	.09	.09	.08	.09	.09	.12					
2618	Do.....	.07½	.07½								.07½	.08	.08	.08	.08	.08	.08	.08	.08	.10	.12	.13	.13	.13	.15
2624	Do.....	.07½	.07½	.06	.06						.06	.07½	.07½	.09	.09	.09					.12	.12			
2629	Do.....	.06	.06½	.06½	.06½	.06½	.06	.06	.06	.06	.07½	.08½	.08½	.08	.08	.08	.08	.08½	.09			.10½	.11	.12½	.12½
2630	Do.....	.07	.07	.07	.07	.06	.07½	.07	.07½	.07½	.08	.09	.09	.08	.08	.08	.10								
2634	Do.....	.06½	.07½	.07½	.07½	.07½	.07½	.07½	.07½	.07½	.07½	.09	.09	.09	.09	.09	.09	.09	.09	.12	.12	.12	.12	.15	.15
2639	Do.....	.06	.07	.06½	.07	.07	.07							.07½	.07½	.07½	.07½	.07½	.08	.12	.12	.11	.11	.13	.12½
2645	Do.....											.07½	.10	.12½	.12½	.12½		.12½	.12½	.12½	.12½	.12½	.10	.10	.10
	Prunes, California, per pound:																								
2601	40-50.....	.15	.15	.15	.15	.15	.15	.15	.15	.15	.15	.15	.15	.15	.15	.15	.15	.15	.15	.15	.15	.15	.15	.15	.15
2611	30-40.....	.15	.15	.15	.15	.15	.15					.12½	.15	.15	.15	.15	.15	.15	.15	.15					

Digitized for FRASER
<http://fraser.stlouisfed.org/>
 Federal Reserve Bank of St. Louis

TABLE A.—RETAIL PRICES OF THE PRINCIPAL ARTICLES OF FOOD ON THE 15TH OF EACH MONTH, JANUARY TO DECEMBER, 1915, AND JANUARY TO DECEMBER, 1916, BY CITIES AND BY FIRMS—Continued.

NEW YORK, N. Y.

Firm number.	Commodity.	1915												1916											
		Jan. 15.	Feb. 15.	Mar. 15.	Apr. 15.	May 15.	June 15.	July 15.	Aug. 15.	Sept. 15.	Oct. 15.	Nov. 15.	Dec. 15.	Jan. 15.	Feb. 15.	Mar. 15.	Apr. 15.	May 15.	June 15.	July 15.	Aug. 15.	Sept. 15.	Oct. 15.	Nov. 15.	Dec. 15.
2708	Sirloin steak, per pound.....	\$ 0.24	\$ 0.22	\$ 0.22	\$ 0.24	\$ 0.25	\$ 0.25	\$ 0.25	\$ 0.25	\$ 0.25	\$ 0.25	\$ 0.25	\$ 0.22	\$ 0.22	\$ 0.23	\$ 0.25	\$ 0.25	\$ 0.26	\$ 0.30	\$ 0.28	\$ 0.28	\$ 0.27	\$ 0.25	\$ 0.25	\$ 0.25
2719	Do.....	.24	.24	.22	.24	.26	.26	.28	.28	.28	.28	.25	.25	.25	.25	.28	.28	.30	.28	.26	.28	.26	.26	.26	.26
2725	Do.....	.30	.30	.30	.30	.30	.30	.30	.30	.30	.30	.30	.30	.30	.30	.30	.30	.32	.32	.32	.32	.32	.32	.32	.32
2734	Do.....	.28	.28	.28	.28	.28	.28	.28	.28	.28	.28	.28	.28	.28	.28	.28	.28	.30	.30	.28	.30	.28	.28	.28	.28
2735	Do.....	.25	.25	.25	.25	.28	.28	.28	.28	.28	.28	.28	.28	.28	.25	.28	.28	.28	.30	.30	.30	.30	.28	.28	.28
2736	Do.....	.28	.28	.28	.28	.28	.28	.30	.30	.30	.30	.30	.28	.28	.28	.30	.30	.30	.32	.32	.32	.32	.30	.30	.30
2737	Do.....	.25	.25	.25	.25	.25	.28	.28	.28	.28	.28	.28	.28	.28	.28	.28	.28	.30	.30	.30	.30	.30	.30	.28	.28
2738	Do.....	.26	.26	.26	.26	.26	.28	.28	.28	.28	.28	.28	.28	.28	.28	.28	.28	.30	.30	.30	.30	.30	.30	.28	.28
2739	Do.....	.30	.28	.28	.28	.30	.30	.32	.32	.32	.30	.30	.28	.28	.28	.30	.32	.34	.34	.34	.34	.32	.30	.30	.30
2740	Do.....	.22	.22	.20	.22	.24	.24	.26	.25	.24	.26	.24	.25	.25	.25	.28	.28	.25	.25	.24	.24	.24	.24	.24	.24
2741	Do.....	.23	.23	.22	.22	.25	.25	.30	.30	.30	.30	.25	.25	.25	.25	.26	.25	.28	.31	.31	.31	.33	.31	.31	.31
2744	Do.....	.22½	.20½	.20½	.20½	.22½	.24½	.24½18½	.18½	.20½	.22	.23	.24½	.24½	.24½	.24½	.20	.18	.18½
2746	Do.....	.28	.28	.28	.28	.28	.28	.30	.30	.30	.30	.28	.26	.28	.28	.28	.28	.30	.30	.30	.30	.28	.28	.28	.28
2747	Do.....	.26	.25	.24	.24	.26	.26	.28	.28	.27	.25	.25	.25	.28	.28	.28	.28	.30	.30	.30	.30	.30	.28	.28	.28
2751	Do.....25	.25	.28	.28	.28	.28	.28	.28	.28	.28	.28	.28
2756	Do.....30	.30	.30	.30	.30	.30	.30
2757	Do.....30	.30	.30	.28	.28	.26	.28
2708	Round steak, top, bone out, per pound.....	.23	.22	.22	.22	.25	.25	.25	.25	.25	.25	.24	.22	.22	.22	.25	.25	.26	.30	.26	.26	.25	.25	.24	.25
2719	Do.....	.24	.24	.22	.24	.26	.26	.28	.28	.28	.28	.25	.25	.25	.24	.26	.26	.30	.28	.26	.28	.26	.26	.26	.26
2725	Do.....	.28	.28	.26	.27	.27	.27	.28	.28	.28	.28	.28	.28	.28	.28	.28	.28	.30	.30	.30	.30	.30	.30	.30	.30
2734	Do.....28	.28	.28	.28	.28	.28	.28	.28	.28	.28	.28	.28	.28	.28	.28	.28	.30	.28	.30	.28	.28	.28	.28
2735	Do.....	.25	.25	.25	.25	.25	.25	.25	.25	.25	.25	.25	.25	.25	.25	.25	.25	.25	.28	.28	.28	.28	.28	.28	.25
2736	Do.....	.28	.28	.25	.25	.28	.28	.28	.28	.28	.28	.28	.26	.26	.26	.28	.28	.30	.30	.30	.30	.30	.30	.28	.28
2737	Do.....	.25	.25	.25	.25	.25	.28	.28	.28	.28	.28	.27	.27	.27	.27	.27	.27	.28	.30	.30	.30	.30	.30	.28	.28
2738	Do.....	.25	.25	.25	.25	.25	.27	.27	.27	.27	.27	.27	.27	.27	.27	.27	.28	.28	.30	.30	.30	.30	.30	.30	.28
2739	Do.....	.28	.26	.26	.26	.28	.28	.30	.30	.30	.28	.26	.26	.26	.26	.28	.28	.30	.32	.32	.32	.30	.28	.28	.28
2740	Do.....	.22	.22	.22	.22	.24	.24	.26	.25	.26	.26	.24	.25	.26	.25	.26	.26	.28	.28	.26	.25	.24	.24	.24	.24
2741	Do.....	.24	.22	.22	.22	.25	.24	.25	.25	.25	.26	.26	.26	.24	.24	.24	.24	.28	.30	.30	.30	.30	.26	.24	.24
2744	Do.....	.25	.22½	.22½	.22½	.22½	.23½	.26	.2622½	.22½	.24½	.26	.26½	.29½	.28½	.28½	.28½	.26	.24	.22½
2746	Do.....	.28	.28	.26	.26	.26	.28	.28	.28	.28	.28	.27	.25	.26	.26	.26	.26	.28	.30	.30	.30	.30	.28	.28	.28
2747	Do.....	.26	.25	.25	.25	.25	.27	.28	.28	.27	.26	.26	.25	.25	.25	.25	.26	.28	.30	.30	.30	.28	.28	.28	.28
2751	Do.....25	.25	.25	.25	.28	.28	.28	.28	.28	.28	.28	.28
2756	Do.....30	.30	.30	.30	.30	.30	.30
2757	Do.....28	.28	.28	.28	.26	.26	.28

TABLE A.—RETAIL PRICES OF THE PRINCIPAL ARTICLES OF FOOD ON THE 15TH OF EACH MONTH, JANUARY TO DECEMBER, 1915, AND JANUARY TO DECEMBER, 1916, BY CITIES AND BY FIRMS—Continued.

NEW YORK, N. Y.—Continued.

Firm number.	Commodity.	1915												1916											
		Jan. 15.	Feb. 15.	Mar. 15.	Apr. 15.	May 15.	June 15.	July 15.	Aug. 15.	Sept. 15.	Oct. 15.	Nov. 15.	Dec. 15.	Jan. 15.	Feb. 15.	Mar. 15.	Apr. 15.	May 15.	June 15.	July 15.	Aug. 15.	Sept. 15.	Oct. 15.	Nov. 15.	Dec. 15.
2708	Pork chops, loin, per pound.....	\$ 0.18	\$ 0.17	\$ 0.18	\$ 0.18	\$ 0.20	\$ 0.20	\$ 0.20	\$ 0.22	\$ 0.24	\$ 0.25	\$ 0.20	\$ 0.18	\$ 0.18	\$ 0.20	\$ 0.20	\$ 0.25	\$ 0.25	\$ 0.24	\$ 0.24	\$ 0.25	\$ 0.27	\$ 0.26	\$ 0.25	\$ 0.24
2719	Do.....	.18	.20	.20	.20	.22	.20	.22	.22	.22	.28	.22	.20	.20	.20	.25	.25	.25	.22	.22	.24	.25	.28	.28	.22
2725	Do.....	.20	.18	.20	.23	.23	.23	.23	.24	.25	.25	.22	.18	.20	.22	.24	.25	.25	.25	.27	.28	.27	.23	.23	.23
2734	Do.....	.23	.23	.25	.25	.25	.25	.25	.28	.28	.25	.22	.25	.25	.25	.25	.28	.28	.28	.28	.30	.28	.25	.25	.25
2735	Do.....	.22	.20	.20	.20	.20	.20	.20	.20	.20	.25	.22	.20	.20	.20	.20	.22	.22	.25	.22	.25	.25	.25	.25	.25
2736	Do.....	.20	.20	.20	.20	.22	.22	.22	.22	.24	.24	.22	.20	.20	.20	.24	.24	.24	.24	.24	.25	.28	.25	.23	.23
2737	Do.....	.20	.20	.20	.20	.22	.25	.24	.24	.24	.26	.22	.22	.20	.22	.22	.25	.26	.26	.26	.28	.28	.24	.25	.25
2738	Do.....	.20	.20	.18	.18	.22	.22	.20	.20	.20	.20	.20	.20	.20	.22	.22	.22	.24	.24	.22	.22	.26	.23	.23	.23
2739	Do.....	.20	.20	.18	.20	.22	.20	.20	.22	.24	.26	.24	.20	.20	.20	.25	.25	.24	.24	.24	.24	.28	.28	.24	.22
2740	Do.....	.18	.18	.15	.18	.20	.20	.22	.20	.22	.24	.20	.20	.20	.20	.22	.22	.22	.22	.22	.20	.24	.22	.22	.22
2741	Do.....	.18	.18	.17	.18	.19	.19	.21	.22	.22	.22	.19	.17	.19	.20	.21	.23	.23	.24	.24	.27	.27	.24	.22	.22
2744	Do.....	.18	.17	.15	.17	.18	.17	.17	.19	.25	.25	.22	.18	.18	.18	.20	.22	.21	.21	.22	.22	.25	.24	.24	.20
2746	Do.....	.18	.18	.18	.18	.23	.23	.23	.23	.25	.25	.22	.18	.20	.22	.24	.24	.24	.24	.24	.27	.25	.25	.24	.24
2747	Do.....	.18	.18	.18	.20	.22	.22	.24	.23	.25	.20	.20	.18	.20	.20	.23	.23	.25	.24	.24	.27	.27	.24	.24	.24
2751	Do.....	.18	.18	.18	.20	.22	.22	.24	.23	.25	.20	.20	.18	.20	.22	.24	.24	.24	.24	.24	.27	.25	.25	.24	.24
2756	Do.....	.18	.18	.18	.20	.22	.22	.24	.23	.25	.20	.20	.18	.20	.22	.24	.24	.24	.24	.24	.27	.25	.25	.24	.24
2757	Do.....	.18	.18	.18	.20	.22	.22	.24	.23	.25	.20	.20	.18	.20	.22	.24	.24	.24	.24	.24	.27	.25	.25	.24	.24
2708	Bacon, smoked, per pound:																								
2708	Sliced.....	.25	.25	.24	.24	.25	.25	.25	.25	.25	.25	.25	.24	.24	.24	.25	.25	.25	.26	.25	.26	.27	.26	.25	.25
2719	Do.....	.26	.26	.24	.24	.26	.24	.26	.26	.26	.26	.26	.26	.26	.26	.26	.26	.26	.26	.26	.28	.30	.28	.28	.28
2725	Do.....	.28	.28	.28	.28	.28	.28	.28	.30	.28	.30	.28	.28	.28	.30	.30	.30	.30	.30	.30	.30	.30	.30	.30	.30
2734	Do.....	.28	.28	.28	.28	.28	.28	.28	.28	.28	.28	.28	.28	.28	.28	.28	.28	.28	.30	.30	.30	.30	.30	.30	.30
2735	Do.....	.25	.25	.25	.25	.25	.25	.25	.22	.22	.22	.22	.22	.25	.22	.22	.25	.25	.25	.25	.25	.25	.25	.25	.25
2736	Do.....	.24	.24	.24	.24	.24	.24	.24	.24	.24	.24	.24	.24	.24	.24	.24	.24	.24	.24	.24	.24	.25	.25	.25	.25
2737	Do.....	.30	.30	.30	.30	.30	.30	.30	.28	.28	.28	.28	.28	.28	.28	.28	.30	.28	.28	.28	.28	.28	.23	.23	.23
2738	Do.....	.25	.25	.25	.25	.25	.25	.25	.25	.25	.25	.25	.25	.25	.25	.25	.25	.25	.25	.25	.25	.25	.25	.25	.25
2739	Do.....	.25	.25	.25	.25	.25	.25	.25	.25	.25	.25	.25	.25	.25	.25	.25	.25	.25	.25	.25	.28	.28	.28	.23	.23
2740	Do.....	.22	.18	.18	.18	.20	.22	.22	.22	.22	.24	.18	.20	.20	.22	.28	.24	.25	.24	.24	.24	.24	.26	.24	.24
2741	Do.....	.22	.22	.23	.23	.23	.23	.23	.23	.23	.23	.23	.22	.20	.22	.23	.23	.24	.25	.25	.25	.27	.27	.27	.23
2744	Piece.....	.19	.19	.18	.18	.19	.19	.20	.21	.21	.21	.21	.21	.20	.20	.22	.20	.20	.22	.22	.22	.22	.22	.22	.22
2746	Sliced.....	.25	.25	.25	.25	.25	.25	.25	.25	.25	.25	.25	.25	.25	.25	.27	.27	.27	.29	.29	.29	.29	.29	.29	.29
2747	Do.....	.25	.23	.23	.25	.25	.25	.25	.25	.25	.25	.25	.25	.25	.25	.27	.27	.27	.29	.29	.29	.29	.29	.29	.29
2751	Do.....	.25	.23	.23	.25	.25	.25	.25	.25	.25	.25	.25	.25	.25	.25	.27	.27	.27	.29	.29	.29	.29	.29	.29	.29

TABLE A.—RETAIL PRICES OF THE PRINCIPAL ARTICLES OF FOOD ON THE 15TH OF EACH MONTH, JANUARY TO DECEMBER, 1915, AND JANUARY TO DECEMBER, 1916, BY CITIES AND BY FIRMS—Continued.

NEW YORK, N. Y.—Continued.

Firm number.	Commodity.	1915												1916											
		Jan. 15.	Feb. 15.	Mar. 15.	Apr. 15.	May 15.	June 15.	July 15.	Aug. 15.	Sept. 15.	Oct. 15.	Nov. 15.	Dec. 15.	Jan. 15.	Feb. 15.	Mar. 15.	Apr. 15.	May 15.	June 15.	July 15.	Aug. 15.	Sept. 15.	Oct. 15.	Nov. 15.	Dec. 15.
2708	Hens, year or more old, dressed, not drawn, per pound.....	\$ 0.20	\$ 0.20	\$ 0.20	\$ 0.21	\$ 0.21	\$ 0.21	\$ 0.22	\$ 0.21	\$ 0.21	\$ 0.22	\$ 0.21	\$ 0.20	\$ 0.20	\$ 0.21	\$ 0.22	\$ 0.24	\$ 0.25	\$ 0.26	\$ 0.25	\$ 0.25	\$ 0.25	\$ 0.25	\$ 0.25	\$ 0.25
2719	Do.....	0.20	0.20	0.20	0.22	0.20	0.22	0.22	0.20	0.22	0.22	0.20	0.20	0.22	0.24	0.24	0.24	0.24	0.25	0.25	0.24	0.25	0.26	0.26	0.25
2725	Do.....	0.23	0.23	0.23	0.23	0.23	0.23	0.23	0.23	0.23	0.23	0.23	0.23	0.23	0.24	0.24	0.24	0.26	0.28	0.28	0.27	0.27	0.27	0.27	0.27
2734	Do.....	0.22	0.22	0.22	0.22	0.22	0.22	0.22	0.22	0.22	0.22	0.22	0.22	0.23	0.23	0.23	0.23	0.25	0.28	0.28	0.28	0.28	0.28	0.28	0.27
2735	Do.....	0.20	0.20	0.20	0.20	0.20	0.20	0.20	0.20	0.20	0.20	0.20	0.20	0.20	0.20	0.20	0.22	0.22	0.22	0.22	0.22	0.25	0.25	0.25	0.25
2736	Do.....	0.20	0.20	0.22	0.22	0.22	0.22	0.22	0.22	0.22	0.22	0.22	0.20	0.22	0.22	0.25	0.25	0.25	0.25	0.25	0.26	0.27	0.27	0.27	0.27
2737	Do.....	0.22	0.22	0.22	0.22	0.22	0.22	0.22	0.22	0.22	0.22	0.22	0.22	0.22	0.23	0.23	0.23	0.26	0.27	0.27	0.27	0.27	0.27	0.27	0.27
2738	Do.....	0.20	0.20	0.22	0.22	0.22	0.22	0.22	0.22	0.22	0.22	0.22	0.22	0.22	0.22	0.22	0.24	0.25	0.25	0.25	0.25	0.25	0.25	0.25	0.25
2739	Do.....	0.22	0.22	0.22	0.20	0.22	0.22	0.22	0.22	0.22	0.20	0.22	0.20	0.20	0.22	0.22	0.24	0.25	0.25	0.25	0.25	0.25	0.25	0.25	0.24
2740	Do.....	0.20	0.22	0.22	0.24	0.24	0.24	0.24	0.24	0.24	0.25	0.24	0.25	0.25	0.26	0.26	0.28	0.25	0.25	0.25	0.25	0.22	0.22	0.24	0.24
2741	Do.....	0.22	0.22	0.20	0.20	0.22	0.22	0.23	0.23	0.22	0.20	0.23	0.20	0.23	0.23	0.23	0.23	0.24	0.25	0.26	0.27	0.27	0.27	0.25	0.24
2744	Do.....	0.19	0.19	0.20	0.19	0.20	0.20	0.20	0.21	0.21	0.20	0.23	0.20	0.23	0.23	0.23	0.23	0.24	0.24	0.24	0.24	0.26	0.26	0.25	0.23
2746	Do.....	0.20	0.20	0.22	0.22	0.22	0.22	0.22	0.22	0.22	0.22	0.22	0.22	0.22	0.22	0.23	0.23	0.25	0.25	0.25	0.26	0.28	0.28	0.28	0.28
2747	Do.....	0.22	0.22	0.22	0.23	0.23	0.23	0.22	0.22	0.22	0.22	0.22	0.22	0.22	0.23	0.23	0.23	0.25	0.25	0.25	0.26	0.28	0.28	0.28	0.28
2751	Do.....	0.20	0.20	0.22	0.22	0.22	0.22	0.22	0.22	0.22	0.22	0.22	0.22	0.20	0.20	0.22	0.24	0.25	0.26	0.26	0.24	0.24	0.24	0.24	0.24
2756	Do.....	0.20	0.20	0.22	0.22	0.22	0.22	0.22	0.22	0.22	0.22	0.22	0.22	0.20	0.20	0.22	0.24	0.25	0.26	0.26	0.24	0.24	0.24	0.24	0.24
2757	Do.....	0.25	0.25	0.25	0.25	0.25	0.25	0.25	0.25	0.25	0.25	0.25	0.25	0.25	0.25	0.25	0.25	0.25	0.25	0.25	0.25	0.25	0.25	0.25	0.25
2701	Salmon, per can:																								
2705	Columbia River, 15 ounces.....	0.25	0.25	0.25	0.25	0.25	0.25	0.25	0.25	0.25	0.25	0.23	0.23	0.23	0.23	0.23	0.23	0.23	0.23	0.23	0.23	0.23	0.25	0.25	0.25
2709	Red Alaska, 15½ ounces.....	0.17	0.17	0.17	0.17	0.17	0.17	0.17	0.17	0.17	0.17	0.17	0.17	0.18	0.18	0.18	0.18	0.18	0.18	0.18	0.18	0.18	0.18	0.18	0.18
2711	Columbia River, Amaranth, 16 ounces.....	0.25	0.25	0.25	0.25	0.25	0.25	0.25	0.25	0.25	0.25	0.25	0.25	0.25	0.25	0.25	0.25	0.25	0.25	0.25	0.25	0.25	0.25	0.25	0.25
2717	Do.....	0.25	0.25	0.25	0.25	0.25	0.25	0.25	0.25	0.25	0.25	0.25	0.25	0.25	0.25	0.25	0.25	0.25	0.25	0.25	0.25	0.25	0.25	0.25	0.25
2720	Altoona, 16 ounces.....	0.13	0.13	0.13	0.13	0.13	0.13	0.13	0.13	0.13	0.13	0.13	0.13	0.13	0.13	0.13	0.13	0.13	0.13	0.14	0.14	0.14	0.14	0.14	0.14
2728	Columbia River, Amaranth, 8 ounces.....	0.15	0.15	0.15	0.15	0.15	0.15	0.15	0.15	0.15	0.15	0.15	0.15	0.15	0.15	0.15	0.15	0.15	0.15	0.15	0.15	0.15	0.15	0.15	0.15
2744	Columbia River, Amaranth, 16 ounces.....	0.25	0.25	0.25	0.25	0.25	0.25	0.25	0.25	0.25	0.25	0.25	0.25	0.25	0.25	0.25	0.25	0.25	0.25	0.25	0.25	0.25	0.25	0.25	0.25
2746	Columbia River, 8 ounces.....	0.14	0.14	0.14	0.14	0.14	0.14	0.14	0.14	0.14	0.14	0.14	0.14	0.14	0.14	0.14	0.14	0.14	0.14	0.14	0.14	0.14	0.14	0.14	0.14
2750	Columbia River, 16 ounces.....	0.25	0.25	0.25	0.25	0.25	0.25	0.25	0.25	0.25	0.25	0.25	0.25	0.25	0.25	0.25	0.25	0.25	0.25	0.25	0.25	0.25	0.25	0.25	0.25
2752	Do.....	0.25	0.25	0.25	0.25	0.25	0.25	0.25	0.25	0.25	0.25	0.25	0.25	0.25	0.25	0.25	0.25	0.25	0.25	0.25	0.25	0.25	0.25	0.25	0.25
2753	Red Alaska, 16 ounces.....	0.18	0.18	0.18	0.18	0.18	0.18	0.18	0.18	0.18	0.18	0.18	0.18	0.18	0.18	0.18	0.18	0.18	0.18	0.18	0.18	0.18	0.18	0.18	0.18

RETAIL PRICES, 1907 TO DECEMBER, 1916.

¹ Known as "whole milk" throughout New York State.

TABLE A.—RETAIL PRICES OF THE PRINCIPAL ARTICLES OF FOOD ON THE 15TH OF EACH MONTH, JANUARY TO DECEMBER, 1915, AND JANUARY TO DECEMBER, 1916, BY CITIES AND BY FIRMS—Continued.

NEW YORK, N. Y.—Continued.

Firm number.	Commodity.	1915												1916												
		Jan. 15.	Feb. 15.	Mar. 15.	Apr. 15.	May 15.	June 15.	July 15.	Aug. 15.	Sept. 15.	Oct. 15.	Nov. 15.	Dec. 15.	Jan. 15.	Feb. 15.	Mar. 15.	Apr. 15.	May 15.	June 15.	July 15.	Aug. 15.	Sept. 15.	Oct. 15.	Nov. 15.	Dec. 15.	
2717	Cheese, American, full cream, ¹ per pound.....	\$ 0.23	\$ 0.22	\$ 0.20	\$ 0.20	\$ 0.20	\$ 0.20	\$ 0.20	\$ 0.20	\$ 0.20	\$ 0.20	\$ 0.21	\$ 0.21	\$ 0.21	\$ 0.21	\$ 0.21	\$ 0.21	\$ 0.21	\$ 0.21	\$ 0.21	\$ 0.21	\$ 0.21	\$ 0.23	\$ 0.21	\$ 0.25	\$ 0.25
2720	Do.....	.21	.21	.21	.21	.21	.21	.21	.21	.21	.21	.21	.21	.21	.21	.21	.21	.21	.21	.21	.21	.23	.23	.27	.30	
2728	Do.....	.25	.25	.25	.25	.25	.25	.25	.25	.25	.25	.25	.25	.25	.25	.25	.25	.25	.25	.25	.25	.25	.27	.29	.30	
2744	Do.....	.23	.21	.20	.21	.21	.21	.21	.19					.21	.21	.21	.23	.21	.19	.21	.25	.25	.27	.29		
2750	Do.....	.25	.25	.25	.25	.25	.25	.25	.25	.25	.25	.25	.25	.25	.25	.25	.25	.25	.25	.25	.25	.25	.27	.29		
2752	Do.....																		.25	.23	.25	.25	.27	.28		
2753	Do.....																		.20	.19	.19	.22	.28	.27		
2754	Do.....																		.25	.25	.25	.25	.26	.30		
2755	Do.....																		.25	.25	.25	.25	.30	.30		
2706	Milk, fresh, unskimmed, delivered, bottled, per quart:																									
2707	Raw or pasteurized.....	.09	.09	.09	.09	.09	.09	.09	.09	.09	.09	.09	.09	.09	.09	.09	.09	.09	.09	.09	.09	.09	.09	.10		
2713	Do.....	.09	.09	.09	.09	.09	.09	.09	.09	.09	.09	.09	.09	.09	.09	.09	.09	.09	.09	.09	.09	.09	.10	.10		
2714	Pasteurized.....	.09	.09	.09	.09	.09	.09	.09	.09	.09	.09	.09	.09	.09	.09	.09	.09	.09	.09	.09	.09	.09	.10	.10		
2715	Raw.....	.09	.09	.09	.09	.09	.09	.09	.09	.09	.09	.09	.09	.09	.09	.09	.09	.09	.09	.09	.09	.09	.10	.10		
2716	Pasteurized.....	.09	.09	.09	.09	.09	.09	.09	.09	.09	.09	.09	.09	.09	.09	.09	.09	.09	.09	.09	.09	.09	.10	.10		
2717	Do.....	.09	.09	.09	.09	.09	.09	.09	.09	.09	.09	.09	.09	.09	.09	.09	.09	.09	.09	.09	.09	.09	.10	.10		
2718	Do.....	.09	.09	.09	.09	.09	.09	.09	.09	.09	.09	.09	.09	.09	.09	.09	.09	.09	.09	.09	.09	.09	.10	.10		
2727	Do.....	.09	.09	.09	.09	.09	.09	.09	.09	.09	.09	.09	.09	.09	.09	.09	.09	.09	.09	.09	.09	.09	.10	.10		
2733	Do.....	.09	.09	.09	.09	.09	.09	.09	.09	.09	.09	.09	.09	.09	.09	.09	.09	.09	.09	.09	.09	.09	.09	.09		
2701	Flour, wheat:																									
2705	Pillsbury's Best, per $\frac{1}{2}$ -barrel bag.....	1.05	1.10	1.10	1.15	1.20	1.10	1.05	1.10	1.05	.85	.90	.95	1.05	1.10	1.00	1.00	1.00	1.00	.92	1.10	1.20	1.25	1.42	1.38	
2709	Do.....	.94	1.08	1.08	1.18	1.18	1.14	1.14	1.14		.91	.91	.91	.90	1.05	1.05	.92	.92	.92	.92	1.25	1.25	1.40	1.42	1.34	
2709	Gold Medal, per $\frac{1}{2}$ -barrel bag.....	1.00	1.20	1.05	1.10	1.15	1.00	.95	.95	.95	.83	.80	.85	.95	1.00	.90	.95	.90	.85	.85	1.15	1.20	1.20	1.40	1.35	
2711	Pillsbury's Best, per $\frac{1}{2}$ -barrel bag.....	1.00	1.15	1.10	1.15	1.20	1.10	1.00	1.00	1.00	1.00	1.00	1.00	1.00	1.00	1.00	1.00	1.00	1.00	.95	1.15	1.25	1.35	1.30		
2717	Gold Medal, per $\frac{1}{2}$ -barrel bag.....	.95	1.10	1.05	1.05	1.00	.95	.95	.95	.95	.90	.80	.85	1.05	1.00	.90	.95	.95	.90	.85	1.15	1.25	1.25	1.40	1.30	
2720	Do.....	1.00	1.25	1.25	1.20	1.20	1.15	1.10	1.10	1.00	1.00	.95	.94	.95	.95	.95	.95	.95	.95	.95	1.15	1.25	1.25	1.40	1.30	
2728	Do.....	1.00	1.15	1.15	1.15	1.20	1.00	1.00	1.00	1.00	.95	.90	.95	1.00	1.10	.90										
2744	Do.....	.97	1.10	1.05	1.05	1.15	1.05	1.05	1.00					.93	.93	.90	.93	.93	.89	.87	1.07	1.15	1.25	1.43	1.25	
2746	Hecker's Superlative, per $\frac{1}{2}$ -barrel bag.....	.95	1.10	1.10	1.10	1.10	1.20	1.10	1.10	1.10	1.10	.90	.85	.90	.95	1.00										

2750	Pillsbury's Best, per ½-barrel bag.	.97	1.10	1.10	1.10	1.10	1.10	1.10	1.10	.89	.85	.85	.89	.98	1.00	.95	.95	.97	.95	.95	1.00	1.20	1.25	1.45	1.35
2752	Hecker's Superlative, per ¾-pound bag.																				1.20	1.21	1.22	1.22	1.25
2753	St. Louis, per ¾-barrel bag.																		.89	.85	.95	1.10		1.30	1.15
2754	Hecker's Superlative, per ¾-pound bag.																		.15	.15	.16	.18	.19	.22	.21
2755	Gold Medal, per ¾-barrel bag.																		.90	.90	1.10	1.25	1.30	1.40	1.45
2701	Corn meal, per pound.	.046	.046	.046	.046	.046	.046	.046	.046	.046	.046	.046	.046	.046	.046	.046	.046	.046	.046	.046	.046	.046	.046	.057	.057
2705	Do.	.033	.033	.033	.033	.033	.033	.033	.033	.029	.029	.029	.029	.034	.034	.034	.034	.040	.040	.040	.040	.034	.040	.040	.043
2709	Do.	.029	.029	.029	.029	.029	.029	.029	.029	.029	.029	.029	.029	.034	.034	.034	.034	.034	.034	.034	.034	.029	.034	.034	.034
2711	Do.	.040	.040	.040	.040	.040	.040	.040	.040	.040	.040	.040	.040	.040	.040	.040	.040	.040	.040	.040	.040				
2717	Do.	.029	.029	.029	.029	.029	.029	.029	.029	.029	.029	.029	.029	.029	.029	.029	.029	.029	.029	.029	.029	.029	.029	.034	.034
2720	Do.	.040	.040	.040	.040	.040	.040	.040	.040	.040	.040	.040	.040	.050	.040	.040	.040	.040	.040	.040	.040	.040	.040	.040	.050
2744	Do.	.033	.033	.033	.033	.040	.033	.033	.033	.033	.033	.033	.033	.033	.033	.033	.033	.033	.033	.033	.033	.033	.050	.043	.043
2750	Do.	.033	.033	.033	.033	.033	.033	.033	.033	.033	.033	.033	.033	.033	.033	.033	.033	.033	.033	.033	.033	.033	.033	.033	.033
2752	Do.																		.057	.057	.057	.057	.057	.057	.057
2753	Do.																		.040	.040	.040	.040	.050	.047	
2754	Do.																		.057	.057	.057	.057	.057	.069	
2755	Do.																		.050	.050	.050	.050	.050	.050	.057
Rice:																									
2701	Louisiana, head, per pound package.	.09	.09	.09	.09	.09	.09	.09	.09		.08			.10	.10	.10	.10	.09	.09	.09	.09	.09	.09	.10	.10
2705	Uncoated, head, per pound.	.10	.10	.10	.08	.08	.10	.10	.10	.10	.10	.10	.10	.10	.10	.10	.10	.10	.10	.10	.10	.10	.10	.10	.10
2709	Head, per pound.	.09	.09	.09	.09	.09	.09	.09	.09	.09	.09	.09	.09	.09	.09	.09	.09	.09	.09	.09	.09	.09	.09	.09	.09
2711	Do.	.09	.09	.09	.09	.09	.09	.09	.09	.09	.08	.08	.08	.08	.08	.08	.08	.08	.08	.08	.08				
2717	Japan, per pound.	.09	.09	.09	.09	.09	.09	.09	.09	.09	.09	.09	.09	.09	.09	.09	.09	.09	.09	.09	.09	.09	.09	.09	.09
2720	Head, per pound.	.10	.10	.10	.10	.10	.10	.10	.10	.10	.10	.10	.10	.10	.10	.10	.10	.10	.10	.10	.10	.10	.10	.10	.10
2728	Do.	.10	.10	.10	.10	.10	.10	.10	.10	.10	.10	.10	.10	.10	.10	.10	.10	.10	.10	.10	.10	.10	.10	.10	.10
2744	Do.	.09	.09	.09	.09	.09	.09	.09	.09	.09	.09	.09	.09	.09	.09	.09	.09	.09	.09	.09	.09	.09	.09	.09	.09
2746	Do.	.09	.09	.09	.09	.09	.09	.09	.09	.09	.09	.09	.09	.09	.09	.09	.09	.09	.09	.09	.09	.09	.09	.09	.09
2750	Do.	.08	.08	.08	.08	.08	.08	.08	.08	.08	.08	.08	.08	.08	.08	.08	.08	.08	.08	.08	.08	.08	.08	.08	.08
2752	Carolina, head, per pound.																		.10	.10	.10	.10	.10	.10	.10
2753	No. 1, per pound.																		.08	.08	.08	.07	.07	.07	.08
2754	Hotel Astor, per pound package.																		.10	.10	.10	.10	.10	.10	.10
2755	Carolina, head, per pound.																		.09	.09	.09	.09	.09	.09	.10
Potatoes, Irish:																									
2701	Per pound in small lots.			.019	.019		.030	.015	.020	.020			.025	.040	.040	.040	.040	.040	.070	.040	.040	.035	.033	.050	
2705	Per peck.	.300	.300								.350	.350													.570
2709	Per pound in small lots.	.020	.015	.015	.015	.015	.010	.010	.010	.010	.010	.010	.010	.030	.030	.030	.030	.050	.050	.050	.033	.033	.040	.045	.045
2717	Do.	.017	.014	.014	.014	.014	.020	.013	.013	.013	.018	.020	.025	.029	.029	.029	.029	.029	.033	.020	.020	.025	.030	.040	.040
2720	Do.	.017	.017	.017	.017	.017	.013	.013	.010	.010	.017	.020	.023	.025	.025	.025	.025	.040	.020	.020	.025	.030	.030	.030	.030
2728	Do.	.023	.023	.023	.023	.023	.023	.023	.023	.023	.023	.023	.023	.029	.029	.029	.029	.029	.029	.029	.029	.029	.033	.033	.033
2744	Per peck.	.350	.350	.400	.350	.400	.300	.300	.300	.350			.300	.300	.400	.450	.450								
2746	Per pound in small lots.	.019	.019	.015	.019	.010	.016	.016	.010	.020	.020	.020	.020	.025	.020	.030	.030	.025	.038	.020	.025	.025	.030	.035	.035
2750	Do.	.020	.020	.020	.020	.020	.020	.020	.020	.020	.020	.020	.025	.025	.025	.025	.025	.038	.025	.025	.025	.031	.038	.038	.038
2753	Do.	.019	.019	.019	.019	.019	.019	.019	.019	.019	.021	.021	.025	.029	.029	.029	.029	.029	.038	.030	.030	.030	.040	.032	.032
2754	Do.																		.043	.023	.027	.033	.040	.043	.050
2755	Do.																		.033	.030	.030	.033	.042	.042	.042

¹ Known as "whole milk" throughout New York State.

TABLE A.—RETAIL PRICES OF THE PRINCIPAL ARTICLES OF FOOD ON THE 15TH OF EACH MONTH, JANUARY TO DECEMBER, 1915, AND JANUARY TO DECEMBER, 1916, BY CITIES AND BY FIRMS—Continued.

NEW YORK, N. Y.—Continued.

Firm number.	Commodity.	1915												1916												
		Jan. 15.	Feb. 15.	Mar. 15.	Apr. 15.	May 15.	June 15.	July 15.	Aug. 15.	Sept. 15.	Oct. 15.	Nov. 15.	Dec. 15.	Jan. 15.	Feb. 15.	Mar. 15.	Apr. 15.	May 15.	June 15.	July 15.	Aug. 15.	Sept. 15.	Oct. 15.	Nov. 15.	Dec. 15.	
	Onions, yellow:	\$	\$	\$	\$	\$	\$	\$	\$	\$	\$	\$	\$	\$	\$	\$	\$	\$	\$	\$	\$	\$	\$	\$	\$	
2705	Per quart.....	0.15				0.09						0.07	0.07	0.10	0.10	0.10	0.10	0.10	0.10	0.10	0.10	0.10	0.10	0.10	0.10	
2709	Per pound.....		0.02½	0.02½	0.02½	0.04	0.02½	0.02	0.02	0.02	0.03	0.03½	0.03½	0.03	0.04	0.04	0.04	0.02½	0.05	0.05	0.05	0.05	0.04	0.04	0.05	0.05
2711	Per quart.....	.10	.10	.10	.10	.12	.10	.10	.10	.10	.10	.10	.10	.13	.13	.13	.15	.12	.12							
2717	Per pound.....	.02½	.02	.02	.02	.03	.02½	.02	.02	.02	.03	.03	.03	.04	.04	.04	.03	.05	.05	.05	.05	.05	.04	.04	.04	.05
2720	Do.....	.04	.04	.04	.04	.04	.05	.04	.03	.03	.04	.04	.04	.05	.05	.05	.06	.07	.07	.07	.06	.06	.05	.06	.07	
2728	Per quart.....	.10	.10	.10	.10	.12	.12	.10	.10	.10	.10	.10	.10	.12	.12	.12										
2744	Per pound.....	.05	.02½	.02	.04	.03	.03½	.03½	.01½					.04	.04	.04	.05	.05	.06	.06	.05	.04	.04	.05	.06	
2746	Do.....	.03	.03	.03	.03	.03	.03	.03	.03	.03	.02	.03	.03	.03	.04											
2750	Per quart.....	.10	.10	.10	.10	.15	.13	.12	.10	.10	.12	.12	.13	.15	.15	.15	.15	.15	.17	.17	.17	.15	.15	.15	.17	
2753	Per pound.....																				.05	.05		.06	.05	
2754	Do.....																		.05	.06	.05	.05	.05	.06	.08	
2755	Per quart.....																		.12	.13	.13	.13	.13	.13	.13	
2701	Beans, small, white, navy (pea), hand picked, per pound.....	.09	.09	.09	.09	.09	.09	.07	.07	.08	.10	.10	.10	.10	.10	.10	.10	.11		.14		.14	.14	.16	.18	
2705	Do.....	.08	.08	.08	.08	.08	.08	.08	.08	.08	.08	.08	.08	.07	.07	.10	.10	.10	.10	.10	.12	.13	.14	.13	.16	
2709	Do.....	.08	.08	.08	.08	.08	.08	.08	.08	.08	.08	.08	.08	.08	.08	.08	.08	.08	.08	.10	.10	.10	.10	.14	.15	
2711	Do.....	.08	.08	.09	.09	.09	.09	.09	.09	.09	.09	.09	.09	.10	.10	.10	.10	.10	.10							
2717	Do.....	.07	.07	.07	.07	.07	.07	.07	.07	.07	.08	.09	.09	.09	.09	.09	.09	.09	.09	.11	.11	.10	.10	.14	.15	
2720	Do.....	.09	.09	.09	.09	.09	.09	.09	.09	.09	.09	.09	.09	.09	.09	.09	.09	.09	.09	.12	.12	.12	.12	.14	.15	
2728	Do.....	.08	.08	.08	.08	.08	.08	.08	.08	.08	.08	.10	.10	.10	.10	.10										
2744	Do.....	.07	.07	.07	.07	.07	.07	.07	.06					.09	.09	.09	.09	.09	.09	.11	.11	.11	.12	.15	.15	
2746	Do.....	.10	.10	.10	.10	.10	.10	.10	.10	.10	.10	.10	.10	.10	.10											
2750	Do.....	.08	.08	.08	.08	.08	.08	.08	.08	.08	.08	.09	.09	.09	.10	.10	.10	.10	.10	.11	.11	.11	.12	.15	.15	
2752	Do.....																									
2753	Do.....																		.09	.12	.12	.12	.11	.12	.14	
2754	Do.....																		.09	.10	.10	.10	.12	.14	.13	
2755	Do.....																		.11	.12	.12	.12	.12	.16	.16	

Prunes, California, per pound:																									
2701	40-50.....	.16	.16	.12 $\frac{1}{2}$.14	.12	.12	.14	.14	.14	.12 $\frac{1}{2}$.13	.13	.13	.13	.13	.13	.13	.13	.13	.13	.13	.13	.13	.13
2705	40-50.....	.18	.17	.17	.17	.17	.16	.14	.13	.13	.13	.13	.13	.13	.14	.14	.14	.14	.14	.14	.14	.14	.14	.16	.16
2709	40-50.....	.15	.15	.15	.15	.15	.15	.15	.15	.15	.15	.15	.12	.12	.12	.12	.12	.12	.12	.12	.12	.12	.12	.12	.13
2711	40-50.....	.15	.15	.15	.15	.15	.15	.15	.15	.15	.15	.15	.15	.15	.15	.15	.15	.15	.15	.15	.15	.15	.15	.15	.15
2717	40-50.....	.12 $\frac{1}{2}$.13	.12	.13	.13	.13	.13	.13	.13	.13	.13	.13	.13	.13	.13	.13	.13	.13	.13	.13	.13	.13	.13	.13
2720	40-50.....	.13	.13	.13	.13	.13	.13	.13	.13	.13	.13	.13	.13	.13	.13	.13	.13	.13	.13	.13	.13	.13	.13	.13	.13
2728	40-50.....	.15	.15	.15	.15	.15	.15	.15	.15	.15	.15	.15	.15	.15	.15	.15	.15	.15	.15	.15	.15	.15	.15	.15	.15
2744	40-50.....	.13	.13	.13	.13	.13	.13	.13	.13	.13	.13	.13	.13	.13	.13	.13	.13	.13	.13	.13	.13	.13	.13	.13	.13
2746	40-50.....	.15	.15	.15	.15	.15	.15	.15	.15	.15	.15	.15	.15	.15	.15	.15	.15	.15	.15	.15	.15	.15	.15	.15	.15
2750	30-40.....	.17	.17	.17	.17	.17	.17	.17	.17	.17	.17	.17	.17	.17	.17	.17	.17	.17	.17	.17	.17	.17	.17	.17	.17
2752	40-50.....																								
2753	50-60.....																								
2754	40-50.....																								
2755	40-50.....																								
Raisins, seeded, per package:																									
2701	Fancy, 15 ounces.....	.13	.13	.13	.13	.13	.13	.13	.13	.13	.13	.13	.13	.13	.13	.13	.13	.13	.13	.13	.13	.13	.13	.13	.13
2705	16 ounces.....	.12	.12	.12	.12	.12	.12	.12	.12	.12	.12	.12	.12	.12	.12	.12	.12	.12	.12	.12	.12	.12	.12	.12	.12
2709	Do.....	.12	.12	.12	.12	.12	.12	.12	.12	.12	.12	.12	.12	.12	.12	.12	.12	.12	.12	.12	.12	.12	.12	.12	.12
2711	Do.....	.13	.13	.13	.13	.13	.13	.13	.13	.13	.13	.13	.13	.13	.13	.13	.13	.13	.13	.13	.13	.13	.13	.13	.13
2717	Do.....	.10	.10	.10	.10	.10	.10	.10	.10	.10	.10	.10	.10	.10	.10	.10	.10	.10	.10	.10	.10	.10	.10	.10	.10
2720	15 ounces.....	.10	.10	.10	.10	.10	.10	.10	.10	.10	.10	.10	.10	.10	.10	.10	.10	.10	.10	.10	.10	.10	.10	.10	.10
2728	16 ounces.....	.12	.12	.12	.12	.12	.12	.12	.12	.12	.12	.12	.12	.12	.12	.12	.12	.12	.12	.12	.12	.12	.12	.12	.12
2744	Do.....																								
2746	Do.....	.12	.12	.12	.12	.12	.12	.12	.12	.12	.12	.12	.12	.12	.12	.12	.12	.12	.12	.12	.12	.12	.12	.12	.12
2750	Do.....	.13	.13	.13	.13	.13	.13	.13	.13	.13	.13	.13	.12	.12	.12	.12	.12	.12	.12	.12	.12	.12	.12	.12	.12
2752	15 ounces.....																								
2753	Do.....																								
2754	Do.....																								
2755	Fancy, 16 ounces.....																								
2701	Sugar, granulated, per pound.....	.057	.060	.066	.069	.069	.069	.069	.069	.063	.060	.069	.074	.066	.071	.077	.080	.086	.089	.083	.086	.077	.077	.089	.083
2705	Do.....	.051	.057	.057	.057	.057	.063	.063	.060	.060	.054	.054	.060	.060	.071	.071	.071	.077	.077	.083	.083	.074	.077	.080	.080
2709	Do.....	.054	.057	.060	.063	.063	.063	.063	.060	.057	.054	.063	.066	.063	.063	.071	.074	.080	.080	.080	.080	.071	.071	.080	.080
2711	Do.....	.057	.057	.060	.063	.063	.066	.066	.066	.060	.054	.057	.066	.066	.066	.069	.074	.080	.083						
2717	Do.....	.051	.057	.057	.057	.057	.060	.060	.057	.057	.051	.057	.060	.060	.063	.071	.071	.080	.077	.080	.077	.069	.071	.080	.077
2720	Do.....	.051	.054	.057	.060	.060	.063	.063	.060	.057	.054	.060	.063	.063	.063	.066	.071	.077	.080	.077	.077	.077	.071	.074	.080
2728	Do.....	.054	.057	.057	.060	.063	.063	.063	.063	.060	.057	.057	.063	.063	.063	.071									
2744	Do.....	.049	.054	.057	.057	.060	.060	.060	.057					.060	.057	.063	.071	.074	.077	.077	.077	.069	.071	.077	.074
2746	Do.....	.049	.051	.054	.057	.060	.060	.060	.060	.057	.051	.054	.063	.063	.063										
2750	Do.....	.051	.054	.057	.057	.060	.063	.063	.060	.060	.054	.060	.063	.063	.063	.066	.071	.077	.077	.077	.077	.080	.071	.074	.080
2752	Do.....																								
2753	Do.....																								
2754	Do.....																								
2755	Do.....																								

TABLE A.—RETAIL PRICES OF THE PRINCIPAL ARTICLES OF FOOD ON THE 15TH OF EACH MONTH, JANUARY TO DECEMBER, 1915, AND JANUARY TO DECEMBER, 1916, BY CITIES AND BY FIRMS—Continued.

NEW YORK, N. Y.—Concluded.

Firm number.	Commodity.	1915												1916											
		Jan. 15.	Feb. 15.	Mar. 15.	Apr. 15.	May 15.	June 15.	July 15.	Aug. 15.	Sept. 15.	Oct. 15.	Nov. 15.	Dec. 15.	Jan. 15.	Feb. 15.	Mar. 15.	Apr. 15.	May 15.	June 15.	July 15.	Aug. 15.	Sept. 15.	Oct. 15.	Nov. 15.	Dec. 15.
	Coffee:																								
2701	Plantation Choice, per pound	\$.28	\$.28	\$.28	\$.28	\$.28	\$.28	\$.28	\$.28	\$.28	\$.28	\$.28	\$.28	\$.28	\$.28	\$.28	\$.28	\$.28	\$.28	\$.28	\$.28	\$.28	\$.28	\$.28	\$.28
2705	package.....	.28	.28	.28	.28	.28	.28	.30	.30	.30	.30	.30	.30	.30	.30	.30	.30	.30	.30	.30	.30	.30	.30	.30	.30
2706	Bogota, per pound.....	.30	.30	.30	.30	.30	.30	.30	.30	.30	.30	.30	.30	.30	.30	.30	.30	.30	.30	.30	.30	.30	.30	.30	.30
2711	Do.....	.30	.30	.30	.30	.30	.30	.30	.30	.30	.30	.30	.30	.30	.30	.30	.30	.30	.30	.30	.30	.30	.30	.30	.30
2717	Maracaibo, per pound.....	.25	.25	.23	.23	.23	.23	.23	.23	.23	.21	.21	.21	.21	.21	.21	.21	.21	.21	.21	.21	.21	.21	.21	.21
2720	Bogota, per pound.....	.31	.31	.31	.31	.31	.31	.31	.31	.31	.31	.31	.31	.31	.31	.31	.31	.31	.31	.31	.31	.31	.31	.31	.31
2728	Do.....	.30	.30	.30	.30	.30	.30	.30	.30	.30	.30	.30	.30	.30	.30	.30	.30	.30	.30	.30	.30	.30	.30	.30	.30
2744	Do.....	.25	.25	.25	.25	.25	.25	.25	.25	.25	.25	.25	.25	.25	.25	.25	.25	.25	.25	.25	.25	.25	.25	.25	.25
2746	Blend, per pound.....	.30	.30	.30	.30	.30	.30	.30	.30	.30	.30	.30	.30	.30	.30	.30	.30	.30	.30	.30	.30	.30	.30	.30	.30
2750	Bogota, per pound.....	.30	.30	.30	.30	.30	.30	.30	.30	.30	.30	.30	.30	.30	.30	.30	.30	.30	.30	.30	.30	.30	.30	.30	.30
2752	Best Plantation, per pound.....32	.32	.32	.32	.32	.32	.32
2753	Private brand, per pound.....20	.20	.20	.20	.20	.20	.20
2754	Blend, per pound.....25	.25	.25	.25	.25	.25	.25
2755	Santos, per pound.....20	.20	.20	.20	.20	.20	.20
	Tea:																								
2701	Oolong, per pound package.....	.60	.60	.60	.60	.60	.60	.60	.60	.60	.60	.60	.60	.60	.60	.60	.60	.60	.60	.60	.60	.60	.60	.60	.60
2705	Ceylon, per pound package.....	.40	.40	.40	.40	.40	.40	.40	.45	.45	.48	.48	.48	.45	.45	.45	.45	.40	.40	.40	.40	.40	.40	.40	.40
2709	Oolong, per pound.....	.40	.40	.40	.40	.40	.40	.40	.40	.40	.40	.40	.40	.40	.40	.40	.40	.40	.40	.40	.40	.40	.40	.40	.40
2711	Do.....	.40	.40	.40	.40	.40	.40	.40	.40	.40	.40	.40	.40	.40	.40	.40	.40	.40	.40	.40	.40	.40	.40	.40	.40
2717	Do.....	.50	.50	.50	.50	.50	.50	.50	.50	.50	.50	.50	.50	.50	.50	.50	.50	.50	.50	.50	.50	.50	.50	.50	.50
2720	Ceylon, per pound.....	.40	.40	.40	.40	.40	.40	.40	.40	.40	.40	.40	.40	.40	.40	.40	.40	.40	.40	.40	.40	.40	.40	.40	.40
2728	Oolong, per pound.....	.50	.50	.50	.50	.50	.50	.50	.50	.50	.50	.50	.50	.50	.50	.50	.50	.50	.50	.50	.50	.50	.50	.50	.50
2744	Ceylon, per pound.....	.35	.35	.35	.35	.35	.35	.35	.35	.35	.35	.35	.35	.39	.39	.39	.39	.35	.35	.35	.35	.35	.35	.35	.35
2746	Gunpowder, per pound.....	.50	.50	.50	.50	.50	.50	.50	.50	.50	.50	.50	.50	.50	.50	.50	.50	.40	.40	.40	.40	.40	.40	.40	.40
2750	Oolong, per pound.....	.40	.40	.40	.40	.40	.40	.40	.40	.40	.40	.40	.40	.40	.40	.40	.40	.40	.40	.40	.40	.40	.40	.40	.40
2752	Ceylon, per pound.....50	.50	.50	.50	.50	.50	.50
2753	Best, per pound.....29	.29	.29	.29	.29	.29	.29
2754	Formosa, per pound.....35	.35	.35	.35	.35	.35	.35
2755	Lipton's, per ½-pound package.....35	.35	.35	.35	.35	.35	.35

GENERAL TABLES—TABLE A.

229

TABLE A.—RETAIL PRICES OF THE PRINCIPAL ARTICLES OF FOOD ON THE 15TH OF EACH MONTH, JANUARY TO DECEMBER, 1915, AND JANUARY TO DECEMBER, 1916, BY CITIES AND BY FIRMS—Continued.

OMAHA, NEBR.—Continued.

Firm number.	Commodity.	1915												1916											
		Jan. 15.	Feb. 15.	Mar. 15.	Apr. 15.	May 15.	June 15.	July 15.	Aug. 15.	Sept. 15.	Oct. 15.	Nov. 15.	Dec. 15.	Jan. 15.	Feb. 15.	Mar. 15.	Apr. 15.	May 15.	June 15.	July 15.	Aug. 15.	Sept. 15.	Oct. 15.	Nov. 15.	Dec. 15.
2806	Ham, smoked, sliced, per pound.....	\$ 0.30	\$ 0.30	\$ 0.30	\$ 0.30	\$ 0.30	\$ 0.30	\$ 0.30	\$ 0.30	\$ 0.30	\$ 0.30	\$ 0.30	\$ 0.30	\$ 0.30	\$ 0.30	\$ 0.30	\$ 0.30	\$ 0.30	\$ 0.35	\$ 0.35	\$ 0.35	\$ 0.35	\$ 0.35	\$ 0.35	\$ 0.35
2807	Do.....	.35	.35	.35	.35	.35	.35	.35	.35	.35	.35	.35	.35	.35	.35	.35	.35	.35	.35	.35	.35	.35	.35	.35	.35
2814	Do.....	.30	.28	.25	.25	.25	.28	.28	.28	.25	.28	.28	.28	.30	.30	.30	.30	.30	.30	.30	.30	.30	.30	.30	.30
2816	Do.....	.30	.25	.25	.25	.25	.25	.25	.25	.25	.25	.25	.25	.25	.30	.30	.30	.30	.30	.35	.30	.35	.35	.30	.30
2820	Do.....	.25	.22	.22	.22	.22	.22	.22	.22	.22	.25	.25	.25	.25	.25	.25	.25	.25	.25	.25	.25	.25	.25	.25	.25
2825	Do.....	.35	.35	.35	.35	.35	.35	.35	.35	.30	.30	.35	.35	.35	.35	.35	.35	.35	.35	.35	.35	.35	.35	.35	.35
2806	Lard, pure, tub, per pound.....	.17	.17	.17	.17	.17	.17	.17	.17	.17	.17	.17	.17	.17	.17	.17	.17	.20	.18	.18	.18	.20	.20	.25	.25
2807	Do.....	.17	.17	.17	.18	.18	.18	.17½	.15	.15	.15	.15	.15	.15	.15	.17½	.17½	.17½	.18	.18	.17½	.20	.20	.23	.23
2814	Do.....	.18	.15	.15	.15	.18	.18	.18	.15	.15	.18	.15	.15	.18	.18	.18	.18	.18	.18	.20	.20	.20	.20	.25	.23
2816	Do.....	.17½	.17½	.15	.15	.15	.15	.15	.15	.15	.15	.15	.15	.15	.15	.15	.15	.17½	.17½	.17½	.17½	.20	.20	.23	.23
2820	Do.....	.15	.15	.15	.15	.15	.15	.12½	.12½	.15	.15	.15	.15	.15	.15	.15	.15	.17½	.17½	.17½	.18	.20	.22	.22	.23
2825	Do.....	.17	.15	.15	.15	.15	.18	.15	.15	.15	.15	.15	.15	.15	.15	.15	.17½	.17½	.17½	.18	.18	.20	.22	.22	.23
2806	Leg of lamb, yearling, per pound.....	.18	.18	.18	.1825	.20	.20	.20	.20	.20	.22	.22	.28	.28	.28	.28	.25	.28	.25	.25
2807	Do.....	.22½	.22½	.22	.2222	.22	.22	.25	.25	.25	.25	.25	.25	.25	.25	.25	.25	.25	.25
2814	Do.....	.2020	.22	.22	.22	.22	.2228	.28	.25	.25	.25	.25	.25	.25	.25
2816	Do.....	.20	.17½	.17½	.17½	.17½	.20	.20	.20	.20	.20	.17½	.17½	.17½	.17½	.20	.20	.20	.20	.20	.20	.20	.20	.20	.20
2820	Do.....	.18	.20	.1818	.18	.18	.16	.16	.18	.22	.22	.22	.22	.22	.22	.22	.22	.20	.20	.20	.20
2825	Do.....	.22½	.20	.22½22	.22	.22	.22	.22	.22	.25	.25	.25	.25	.25	.25	.25	.25	.25	.25	.25	.25
2806	Hens, year or more old, dressed, not drawn, per pound.....	.17	.18	.20	.20	.18	.18	.17	.16	.16	.16	.18	.18	.18	.20	.22	.22	.25	.22	.22	.22	.18	.20	.22	.20
2807	Do.....	.17	.17	.18	.18	.20	.18	.17½	.17½	.17	.17½	.17	.15	.17½	.17½	.20	.20	.20	.20	.22	.22½	.20	.22	.22	.20
2816	Do.....	.15	.17½	.17½	.17½	.17½	.15	.15	.15	.15	.15	.15	.15	.17½	.17½	.20	.20	.20	.20	.20	.20	.20	.20	.20	.20
2820	Do.....	.16	.18	.16	.18	.18	.18	.16	.16	.16	.16	.16	.17	.18	.18	.19
2825	Do.....	.17½	.20	.20	.22	.20	.18	.18	.18	.18	.18	.18	.18	.18	.20	.20	.23	.23	.23	.23	.23	.25	.25	.25	.23
2805	Salmon, red Alaska, per can:
2806	J. M., 15½ ounces.....	.20	.18	.20	.20	.20	.20	.20	.20	.20	.20	.20	.20	.20	.20	.20	.20	.20	.20	.20	.20	.20	.20	.20	.20
2807	Do.....	.18	.18	.18	.18	.18	.18	.18	.18	.18	.18	.18	.18	.18	.18	.18	.18	.18	.18	.18	.18	.18	.18	.20	.20
2814	16 ounces.....	.20	.20	.20	.20	.20	.20	.20	.20	.20	.20	.20	.20	.20	.20	.20	.20	.20	.20	.20	.20	.20	.20	.20	.20
2816	Do.....	.20	.20	.20	.20	.20	.20	.20	.18	.18	.18	.18	.18	.18	.18	.18	.18	.18	.18	.18	.20	.20	.20	.20	.20
2824	Hughes, 15½ ounces.....	.20	.20	.20	.20	.20	.20	.20	.20	.20	.20	.20	.20	.20	.20	.20	.20	.20	.20	.20	.20	.20	.20	.20	.20
2824	16 ounces.....20	.20	.20	.20	.20	.20	.20	.20	.20	.20	.20	.20	.20	.20	.20	.20	.20	.20	.20	.20	.20	.20	.20

2805	Eggs, strictly fresh, near-by, per dozen.	.40	.30	.22	.23	.23	.23	.24	.27	.30	.35	.38	.38	.38	.23	.24	.26	.27	.27	.30	.36	.38	.40	.45	
2806	Do.	.38	.27	.20	.22	.22	.22	.22	.25	.28	.35	.40	.35	.45	.20	.22	.25	.25	.25	.30	.30	.38	.42	.45	
2807	Do.	.38	.30	.20	.20	.20	.25	.25	.25	.28	.28	.35	.38	.35	.35	.22½	.23	.25	.28	.28	.30	.35	.38	.45	
2814	Do.	.40	.30	.22	.22	.23	.23	.23	.28	.30	.35	.35	.35	.35	.23	.23	.25	.25	.25	.30	.32	.34	.38	.42	
2816	Do.	.40	.28	.19	.20	.22	.22	.22	.26	.26	.35	.35	.35	.35	.25	.25	.25	.25	.28	.30	.32	.34	.38	.42	
2824	Do.	.40	.27	.19	.22	.23	.20	.20	.22	.27	.34	.36	.38	.38	.25	.23	.24	.25	.27	.30	.33	.39	.43	.44	
2805	Eggs, storage, per dozen.										.30	.30	.28	.28											
2806	Do.	.25	.22								.28	.28	.23	.25									.37	.38	
2807	Do.	.28	.25								.28	.28	.25	.25									.35	.38	
2814	Do.	.25									.30	.30	.28	.28											
2816	Do.	.30	.20								.30	.28	.30	.30									.45	.42	
2824	Do.	.27									.20			.20											
2805	Butter, creamery, print, per pound.	.38	.37	.35	.36	.33	.34	.32	.30	.28	.32	.33	.38	.35	.35	.40	.40	.35	.35	.34	.36	.38	.40	.42	.45
2806	Do.	.37	.35	.33	.35	.32	.32	.32	.30	.28	.32	.35	.35	.35	.35	.37	.40	.35	.35	.33	.33	.37	.40	.40	.45
2807	Do.	.35	.35	.33	.35	.33	.33	.33	.30	.30	.30	.33	.35	.35	.35	.38	.38	.35	.35	.35	.35	.38	.40	.40	.43
2814	Do.	.38	.38	.33	.35	.33	.35	.35	.32	.30	.32	.35	.35	.35	.35	.38	.40	.35	.36	.35	.35	.40	.40	.42	.43
2816	Do.	.38	.38	.30	.35	.33	.33	.30	.28	.32	.35	.35	.35	.35	.34	.40	.40	.35	.35	.35	.35	.38	.40	.42	.42
2824	Do.	.35	.35	.32	.35	.32	.32	.32	.30		.30	.32	.35	.33	.35	.35	.38	.35	.33	.33	.34	.35	.39	.40	.40
2805	Cheese, American, full cream, per pound.		.25	.25	.25	.25	.25	.25	.25	.25	.25	.25	.25	.25	.25	.25	.25	.25	.25	.25	.30	.30	.35	.35	
2806	Do.	.25	.25	.25	.25	.25	.25	.25	.22	.25	.25	.25	.25	.25	.25	.25	.25	.25	.25	.25	.25	.25	.30	.32	
2807	Do.	.25	.25	.25	.25	.25	.25	.25	.25	.25	.25	.25	.25	.25	.25	.25	.25	.25	.25	.25	.28	.28	.30	.30	
2814	Do.	.25	.25	.25	.23	.25	.25	.25	.23	.23	.23	.25	.25	.25	.25	.25	.25	.25	.25	.25	.30	.30	.30	.30	
2816	Do.	.22½	.22½	.22½	.22½	.22½	.22½	.22½	.22	.22½	.22½	.22½	.25	.25	.25	.28	.25	.25	.25	.25	.25	.28	.32	.32	
2824	Do.	.20	.22	.23	.23	.23	.22	.20	.20	.20	.20	.22	.23	.23	.24	.24	.22	.23	.22	.22	.24	.24	.27	.30	.30
	Milk, fresh, unskimmed, delivered, bottled, per quart:																								
2801	Pasteurized	.08½	.08½	.08½	.08½	.08½	.08½	.08½	.08½	.08½	.08½	.08½	.08½	.08½	.08½	.08½	.08½	.08½	.08½	.08½	.09	.09	.09	.09	
2802	Raw	.08½	.08½	.08½	.08½	.08½	.08½	.08½	.08½	.08½	.08½	.08½	.08½	.08½	.08½	.08½	.08½	.08½	.08½	.08½	.09½	.09½	.09½	.09½	
2804	Do.	.08½	.08½	.08½	.08½	.08½	.08½	.08½	.08½	.08½	.08½	.08½	.08½	.08½	.08½	.08½	.08½	.08½	.08½	.08½	.09½	.09½	.09½	.09½	
2819	Do.	.08	.08	.08	.08	.08	.08	.08	.08	.08	.08	.08	.08	.08	.08	.08	.08	.08	.08	.08½	.08½	.08½	.08½	.08½	
2822	Do.	1.09	1.09	1.09	1.09	1.09	1.09	1.09	1.09	1.09	1.09	1.09	1.09	1.09	1.09	1.09	1.09	1.09	1.09	1.09	1.09	1.09	1.09	1.09	
	Pasteurized																								
2805	Flour, wheat:																								
2806	Updyke, per ½-barrel bag.	1.90	2.20	2.10	2.10	2.10	1.90	1.75	1.85	1.50	1.60	1.50	1.50	1.75	1.85	1.60	1.75	1.65	1.60	1.60	2.00	2.10	2.25	2.55	2.50
2807	Pride of Omaha, per ½-barrel bag.	.90	1.05	1.00	1.00	1.00	.90	.90	.95	.95	.75	.75	.75	.85	.90	.85	.85	.85	.80	.80	.90	1.10	1.10	1.10	1.25
2807	Sunshine, per ½-barrel bag.	.85	1.10	1.05	1.10	1.10	.95	.95	.95	.80	.85	.85	.85	.85	.85	.85	.85	.85	.80	.80	.90	1.10	1.15	1.30	1.25
2814	Special brand, per ½-barrel bag.	1.90	2.25	2.15	2.15	2.15	2.00	2.00	2.00	1.90	1.65	1.65	1.65	1.65	1.75	1.65	1.65	1.65	1.60	1.60	1.90	2.10	2.25	2.65	2.50
2816	Blue Bell, per ½-barrel bag.	.95	1.10	1.00	1.10	1.05	1.00	.90	1.00	.90	.75	.75	.75	.90	.95	.90	.85	.85	.85	.85	.95	1.10	1.15	1.40	1.15
2824	Puritan, per 48 pounds.	1.65	1.90		2.00	2.10	1.85	1.75	1.75	1.60	1.65	1.65	1.65	1.75	1.85	1.85	1.75	1.75	1.75	1.60	1.95	2.10	2.50	2.75	2.50

¹ Discount of ½ cent per quart if paid before 10th of month following statement.

TABLE A.—RETAIL PRICES OF THE PRINCIPAL ARTICLES OF FOOD ON THE 15TH OF EACH MONTH, JANUARY TO DECEMBER, 1915, AND JANUARY TO DECEMBER, 1916, BY CITIES AND BY FIRMS—Continued.

OMAHA, NEBR.—Concluded.

Firm number.	Commodity.	1915												1916											
		Jan. 15.	Feb. 15.	Mar. 15.	Apr. 15.	May 15.	June 15.	July 15.	Aug. 15.	Sept. 15.	Oct. 15.	Nov. 15.	Dec. 15.	Jan. 15.	Feb. 15.	Mar. 15.	Apr. 15.	May 15.	June 15.	July 15.	Aug. 15.	Sept. 15.	Oct. 15.	Nov. 15.	Dec. 15.
2805	Corn meal, in 6-pound lots, per pound.	0.033	0.033	0.033	0.033	0.033	0.033	0.033	0.033	0.033	0.033	0.033	0.033	0.033	0.033	0.033	0.033	0.033	0.033	0.033	0.033	0.033	0.033	0.033
2806	Do.....	0.030	0.030	0.030	0.030	0.030	0.030	0.025	0.025	0.025	0.025	0.025	0.025	0.025	0.025	0.025	0.025	0.025	0.025	0.025	0.025	0.025	0.025	0.025	0.025
2807	Do.....	0.033	0.033	0.033	0.033	0.033	0.033	0.033	0.033	0.033	0.033	0.033	0.033	0.033	0.033	0.033	0.033	0.033	0.033	0.033	0.033	0.033	0.033	0.033	0.033
2814	Do.....	0.033	0.025	0.030	0.030	0.030	0.030	0.033	0.033	0.033	0.033	0.033	0.033	0.033	0.033	0.033	0.033	0.033	0.033	0.033	0.033	0.033	0.033	0.033	0.033
2816	Do.....	0.033	0.033	0.033	0.033	0.033	0.033	0.033	0.033	0.033	0.033	0.033	0.033	0.033	0.033	0.033	0.033	0.033	0.033	0.033	0.033	0.033	0.033	0.033	0.033
2824	Do.....	0.033	0.033	0.033	0.033	0.033	0.033	0.033	0.033	0.033	0.033	0.033	0.033	0.033	0.033	0.033	0.033	0.033	0.033	0.033	0.033	0.033	0.033	0.033
2805	Rice, fancy, head, per pound:																								
2806	Carolina.....	0.085	0.085	0.085	0.085	0.085	0.085	0.085	0.085	0.085	0.085	0.085	0.085	0.085	0.085	0.085	0.085	0.085	0.085	0.085	0.085	0.085	0.085	0.085	0.085
2807	Louisiana.....	0.10	0.10	0.10	0.10	0.10	0.10	0.10	0.10	0.10	0.10	0.10	0.10	0.10	0.10	0.10	0.10	0.10	0.10	0.10	0.10	0.10	0.10	0.10	0.10
2814	Do.....	0.085	0.085	0.085	0.085	0.085	0.085	0.085	0.085	0.085	0.085	0.085	0.085	0.085	0.085	0.085	0.085	0.085	0.085	0.085	0.085	0.085	0.085	0.085	0.085
2816	Do.....	0.10	0.10	0.10	0.10	0.10	0.10	0.10	0.10	0.10	0.10	0.10	0.10	0.10	0.10	0.10	0.10	0.10	0.10	0.10	0.10	0.10	0.10	0.10	0.10
2824	Do.....	0.085	0.085	0.085	0.085	0.085	0.085	0.085	0.085	0.085	0.085	0.085	0.085	0.08	0.08	0.08	0.08	0.08	0.08	0.08	0.08	0.08	0.085	0.085	0.085
2805	Potatoes, Irish, per peck.....	.25	.25	.30	.25	.25	.25	.25	.20	.20	.20	.20	.25	.35	.40	.40	.30	.30	.40	.25	.30	.40	.40	.50	.50
2806	Do.....	.20	.20	.20	.20	.20	.20	.25	.20	.20	.20	.20	.25	.35	.40	.35	.35	.35	.40	.20	.25	.4050	.50
2807	Do.....	.20	.20	.25	.25	.25	.25	.20	.20	.20	.15	.15	.25	.35	.35	.35	.30	.35	.40	.20	.25	.40	.40	.50	.50
2814	Do.....	.25	.25	.25	.25	.20	.20	.20	.20	.20	.20	.20	.20	.30	.30	.35	.30	.30	.65	.25	.25	.35	.40	.50	.50
2816	Do.....	.25	.25	.24	.30	.25	.25	.25	.20	.20	.20	.20	.20	.30	.35	.35	.30	.30	.40	.28	.25	.35	.40	.50	.55
2824	Do.....	.20	.20	.25	.25	.30	.25	.20	.20	.20	.20	.20	.25	.40	.40	.40	.30	.35	.45	.20	.30	.35	.40	.50	.50
2805	Onions, yellow, per pound.....	.04	.04	.04	.04	.05	.05	.05	.04	.03	.03	.03	.04	.05	.05	.05	.05	.05	.05	.05	.05	.05	.05	.05	.07
2806	Do.....	.05	.05	.05	.05	.05	.04	.04	.03	.02	.02	.03	.04	.04	.05	.05	.07	.06	.06	.05	.05	.05	.05	.05	.05
2807	Do.....	.04	.04	.03	.03	.05	.04	.03	.03	.025	.025	.03	.03	.04	.05	.04	.05	.05	.05	.04	.05	.04	.05	.05	.05
2814	Do.....	.03	.04	.04	.03	.05	.05	.03	.03	.03	.03	.03	.03	.05	.05	.05	.05	.04	.05	.04	.05	.05	.05	.05	.05
2816	Do.....	.05	.05	.05	.05	.05	.05	.05	.05	.05	.05	.05	.05	.05	.05	.05	.05	.05	.05	.05	.05	.05	.05	.05	.05
2824	Do.....	.03	.03	.02	.04	.03	.02	.02	.02	.02	.02	.02	.03	.03	.05	.05	.05	.04	.04	.02	.02	.02	.05	.05	.05
2805	Beans, small, white, navy (pea),																								
2806	hand picked, per pound.....	.065	.085	.085	.085	.085	.085	.085	.085	.085	.085	.085	.085	.085	.085	.085	.085	.085	.10	.15	.15	.125	.125	.15	.15
2807	Do.....	.07	.07	.07	.07	.07	.07	.07	.07	.07	.08	.09	.09	.09	.09	.09	.09	.09	.09	.125	.125	.125	.125	.125	.125
2814	Do.....	.06	.075	.07	.075	.075	.075	.075	.075	.075	.075	.075	.075	.085	.085	.085	.085	.085	.10	.125	.125	.125	.125	.15	.15
2816	Do.....	.085	.065	.065	.085	.085	.085	.075	.075	.085	.085	.085	.085	.085	.085	.085	.085	.085	.10	.125	.125	.125	.125	.125	.125

RETAIL PRICES, 1907 TO DECEMBER, 1916.

Digitized for FRASER
<http://fraser.stlouisfed.org/>
 Federal Reserve Bank of St. Louis

TABLE A.—RETAIL PRICES OF THE PRINCIPAL ARTICLES OF FOOD ON THE 15TH OF EACH MONTH, JANUARY TO DECEMBER, 1915, AND JANUARY TO DECEMBER, 1916, BY CITIES AND BY FIRMS—Continued.

PHILADELPHIA, PA.

Firm number.	Commodity.	1915												1916											
		Jan. 15.	Feb. 15.	Mar. 15.	Apr. 15.	May 15.	June 15.	July 15.	Aug. 15.	Sept. 15.	Oct. 15.	Nov. 15.	Dec. 15.	Jan. 15.	Feb. 15.	Mar. 15.	Apr. 15.	May 15.	June 15.	July 15.	Aug. 15.	Sept. 15.	Oct. 15.	Nov. 15.	Dec. 15.
2903	Sirloin steak (Philadelphia cut), ¹ per pound.....	\$.28	\$.28	\$.28	\$.28	\$.28	\$.30	\$.30	\$.30	\$.30	\$.30	\$.28	\$.28	\$.28	\$.28	\$.28	\$.30	\$.30	\$.35	\$.35	\$.35	\$.35	\$.32	\$.32	
2905	Do.....	.30	.28	.25	.25	.28	.28	.28	.30	.30	.30	.30	.30	.30	.30	.30	.30	.30	.32	.32	.32	.32	.32	.32	
2911	Do.....	.32	.32	.32	.32	.32	.34	.34	.34	.34	.34	.34	.34	.34	.34	.34	.34	.34	.38	.38	.38	.38	.35	.35	
2912	Do.....	.30	.30	.30	.30	.32	.32	.32	.32	.32	.32	.30	.30	.32	.32	.32	.32	.35							
2916	Do.....	.30	.30	.30	.30	.30	.30	.30	.30	.30	.30	.30	.30	.30	.30	.30	.30	.30	.32	.32	.32	.30	.30	.30	
2917	Do.....	.25	.25	.25	.26	.26	.28	.30	.30	.30	.28	.28	.28	.28	.28	.28	.28	.30	.30	.30	.30	.30	.30	.28	
2925	Do.....	.32	.32	.30	.30	.30	.30	.32	.32	.32	.32	.32	.32	.32	.32	.32	.32	.32	.35	.35	.35	.35	.35	.35	
2930	Do.....		.25	.25	.25	.25	.28	.35	.35	.30	.30	.30	.25	.25	.28	.32	.35	.35	.35	.38	.35	.33	.30	.32	
2931	Do.....	.30	.28	.28	.28	.30	.30	.32	.34	.34	.32	.32	.30	.30	.30	.30	.32	.32	.35	.35	.35	.35	.35	.35	
2932	Do.....	.30	.30	.28	.32	.32	.32	.35	.35	.32	.32		.30	.35	.32	.32	.34	.35	.38	.38	.35	.30	.30	.30	
2933	Do.....																	.32	.32	.32	.32	.32	.30	.30	
2935	Do.....																	.35	.35	.35	.35	.32	.35	.35	
2937	Do.....																	.38	.35	.35	.35	.35	.32	.32	
2903	Round steak, top, bone out, per pound.....	.24	.24	.24	.24	.24	.26	.26	.26	.26	.26	.25	.24	.24	.24	.24	.26	.28	.30	.30	.30	.30	.28	.28	
2905	Do.....	.25	.25	.20	.20	.22	.24	.25	.27	.27	.25	.25	.25	.25	.25	.25	.25	.25	.30	.28	.28	.28	.28	.28	
2911	Do.....	.28	.28	.28	.28	.28	.28	.30	.30	.30	.30	.30	.30	.30	.30	.30	.30	.30	.32	.32	.32	.32	.30	.30	
2912	Do.....	.25	.25	.25	.25	.27	.27	.27	.27	.27	.27	.25	.25	.25	.27	.28	.28	.30							
2916	Do.....	.24	.24	.24	.24	.24	.26	.28	.28	.28	.24	.24	.22	.24	.24	.24	.28	.28	.30	.28	.28	.28	.24	.24	
2917	Do.....	.24	.24	.24	.24	.25	.26	.28	.28	.28	.26	.26	.25	.25	.25	.26	.26	.28	.28	.28	.28	.28	.28	.26	
2925	Do.....	.28	.28	.27	.27	.27	.28	.28	.28	.28	.28	.28	.28	.28	.28	.28	.28	.28	.32	.32	.32	.32	.32	.32	
2927	Do.....	.25	.25	.25	.25	.25	.28	.28	.28	.28	.25	.24	.24	.24	.26										
2930	Do.....		.22	.22	.24	.24	.25	.28	.28	.25	.25	.25	.22	.25	.25	.25	.27	.28	.28	.28	.28	.28	.27	.28	
2931	Do.....	.26	.24	.24	.24	.26	.26	.28	.30	.30	.28	.28	.26	.26	.26	.26	.28	.32	.32	.32	.32	.32	.28	.28	
2932	Do.....	.26	.28	.26	.28	.28	.30	.32	.32	.30	.30		.28	.28	.30	.30	.30	.32	.34	.34	.34	.25	.25	.25	
2933	Do.....																	.26	.28	.28	.28	.28	.25	.25	
2935	Do.....																	.32	.32	.32	.32	.30	.32	.32	
2936	Do.....																	.32	.32	.32	.32	.27	.28	.27	
2937	Do.....																	.30	.30	.30	.32	.30	.28	.28	
2903	Rib roast, bone in, per pound.....	.18	.18	.18	.18	.18	.20	.20	.20	.20	.20	.20	.18	.18	.18	.18	.20	.20	.24	.24	.24	.24	.22	.22	
2905	Do.....	.25	.23	.20	.20	.22	.22	.22	.25	.25	.25	.25	.25	.25	.25	.25	.25	.25	.28	.28	.28	.28	.28	.28	
2911	Do.....	.22	.20	.20	.22	.22	.22	.24	.24	.22	.22	.22	.22	.22	.22	.22	.25	.25	.25	.25	.25	.25	.23	.23	
2912	Do.....	.20	.20	.20	.20	.22	.22	.22	.22	.22	.22	.20	.20	.22	.22	.22	.22	.28							
2916	Do.....	.22	.22	.20	.22	.22	.22	.22	.22	.22	.22	.22	.22	.22	.22	.22	.25	.24	.28	.24	.24	.24	.24	.24	

TABLE A.—RETAIL PRICES OF THE PRINCIPAL ARTICLES OF FOOD ON THE 15TH OF EACH MONTH, JANUARY TO DECEMBER, 1915, AND JANUARY TO DECEMBER, 1916, BY CITIES AND BY FIRMS—Continued.

PHILADELPHIA, PA.—Continued.

Firm number.	Commodity.	1915												1916											
		Jan. 15.	Feb. 15.	Mar. 15.	Apr. 15.	May 15.	June 15.	July 15.	Aug. 15.	Sept. 15.	Oct. 15.	Nov. 15.	Dec. 15.	Jan. 15.	Feb. 15.	Mar. 15.	Apr. 15.	May 15.	June 15.	July 15.	Aug. 15.	Sept. 15.	Oct. 15.	Nov. 15.	Dec. 15.
2933	Pork chops, loin, per pound.....	\$	\$	\$	\$	\$	\$	\$	\$	\$	\$	\$	\$	\$	\$	\$	\$	\$	\$	\$	\$	\$	\$	\$	\$
2935	Do.....																	0.25	0.25	0.26	0.28	0.28	0.28	0.27	0.27
2936	Do.....																	.27	.28	.28	.30	.30	.28	.28	.30
2937	Do.....																	.25	.25	.25	.28	.27	.24	.25	.25
	Do.....																	.25	.25	.25	.28	.26	.26	.24	.24
2905	Bacon, smoked, sliced, per pound....	0.28	0.28	0.28	0.25	0.25	0.28	0.28	0.28	0.28	0.28	0.28	0.28	0.28	0.28	0.28	0.30	.30	.32	.32	.32	.32	.32	.32	.32
2911	Do.....	.25	.25	.25	.25	.25	.25	.25	.25	.25	.25	.25	.25	.25	.25	.25	.25	.25	.28	.28	.28	.28	.28	.28	.28
2912	Do.....	.28	.28	.28	.28	.30	.30	.30	.30	.30	.30	.30	.30	.30	.30	.30	.30	.30	.30	.30	.30	.30	.30	.30	.30
2916	Do.....	.25	.25	.25	.25	.25	.25	.25	.25	.25	.25	.25	.25	.25	.25	.25	.28	.28	.28	.28	.28	.28	.28	.28	.28
2917	Do.....	.25	.24	.24	.24	.24	.25	.25	.25	.25	.25	.25	.24	.22	.22	.25	.25	.28	.28	.28	.28	.28	.28	.28	.28
2925	Do.....	.26	.26	.26	.26	.26	.26	.26	.26	.26	.26	.26	.26	.26	.26	.28	.28	.28	.28	.28	.30	.30	.30	.30	.30
2926	Do.....	.28	.28	.28	.28	.28	.28	.28	.28	.28	.28	.28	.28	.28	.28	.28	.28	.28	.28	.30	.30	.30	.30	.30	.30
2927	Do.....	.25	.25	.25	.22	.23	.25	.25	.25	.25	.25	.25	.25	.25	.25	.25	.25	.25	.30	.30	.30	.30	.30	.30	.30
2930	Do.....	.28	.28	.28	.28	.28	.28	.28	.28	.28	.28	.28	.28	.25	.25	.25	.25	.27	.30	.30	.30	.30	.30	.30	.30
2931	Do.....	.28	.28	.28	.28	.28	.28	.28	.28	.28	.28	.28	.28	.28	.28	.30	.30	.30	.32	.32	.32	.32	.32	.32	.32
2933	Do.....																	.28	.28	.30	.30	.30	.30	.30	.30
2935	Do.....																	.30	.30	.30	.32	.35	.32	.32	.32
2936	Do.....																	.25	.27	.27	.27	.27	.27	.27	.27
2937	Do.....																	.30	.30	.30	.30	.30	.30	.30	.30
	Ham, smoked, per pound:																								
2905	Sliced.....	.30	.30	.28	.28	.28	.28	.28	.28	.28	.28	.28	.28	.28	.30	.30	.32	.32	.32	.32	.32	.35	.35	.35	.35
2911	Do.....	.30	.30	.30	.30	.30	.30	.30	.30	.30	.30	.30	.30	.30	.32	.32	.34	.34	.35	.35	.35	.35	.35	.35	.35
2912	Do.....	.32	.32	.32	.32	.35	.35	.32	.32	.32	.32	.32	.32	.35	.35	.35	.35	.38	.38	.38	.38	.38	.38	.38	.38
2913	Whole.....	.20	.20	.20	.18	.20	.20	.20	.20	.20	.20	.20	.20	.20	.20	.22	.22	.23	.23	.23	.23	.24	.25	.25	.25
2916	Sliced.....	.25	.25	.25	.25	.25	.30	.30	.30	.30	.30	.30	.30	.30	.30	.32	.32	.32	.32	.35	.35	.35	.35	.35	.32
2917	Do.....	.30	.28	.28	.28	.28	.28	.28	.28	.28	.30	.30	.28	.28	.30	.30	.30	.30	.30	.32	.32	.34	.34	.34	.34
2925	Do.....	.33	.33	.33	.33	.33	.33	.33	.32	.33	.33	.33	.33	.33	.33	.35	.35	.35	.38	.38	.38	.38	.38	.38	.38
2926	Do.....	.32	.32	.32	.32	.32	.32	.32	.32	.32	.32	.32	.32	.32	.32	.32	.32	.32	.32	.32	.32	.32	.32	.32	.32
2927	Do.....	.25	.25	.25	.25	.25	.28	.28	.28	.26	.28	.28	.28	.28	.30	.32	.35	.35	.35	.35	.35	.35	.35	.35	.35
2930	Do.....	.30	.30	.30	.30	.30	.30	.30	.30	.30	.30	.30	.30	.30	.32	.32	.34	.34	.34	.34	.34	.35	.35	.35	.35
2931	Do.....	.30	.28	.28	.28	.28	.30	.30	.30	.30	.32	.32	.30	.32	.32	.34	.34	.34	.34	.34	.34	.35	.35	.35	.35
2932	Whole.....	.20	.20	.18	.18	.20	.20	.22	.20	.20	.21	.22	.22	.22	.22	.22	.23	.24	.24	.24	.24	.25	.25	.25	.25
2933	Sliced.....																	.38	.38	.40	.40	.38	.38	.38	.38
2935	Do.....																	.35	.35	.38	.38	.37	.35	.35	.35
2936	Do.....																	.35	.35	.35	.35	.35	.35	.35	.35
2937	Do.....																	.38	.38	.38	.38	.40	.38	.38	.40

TABLE A.—RETAIL PRICES OF THE PRINCIPAL ARTICLES OF FOOD ON THE 15TH OF EACH MONTH, JANUARY TO DECEMBER, 1915, AND JANUARY TO DECEMBER, 1916, BY CITIES AND BY FIRMS—Continued.

PHILADELPHIA, PA.—Continued.

Firm number.	Commodity.	1915												1916											
		Jan. 15.	Feb. 15.	Mar. 15.	Apr. 15.	May 15.	June 15.	July 15.	Aug. 15.	Sept. 15.	Oct. 15.	Nov. 15.	Dec. 15.	Jan. 15.	Feb. 15.	Mar. 15.	Apr. 15.	May 15.	June 15.	July 15.	Aug. 15.	Sept. 15.	Oct. 15.	Nov. 15.	Dec. 15.
	Salmon, per can:	\$	\$	\$	\$	\$	\$	\$	\$	\$	\$	\$	\$	\$	\$	\$	\$	\$	\$	\$	\$	\$	\$	\$	\$
2903	Red Alaska, Horseshoe, 16 ounces.	0.18	0.18	0.18	0.18	0.18	0.18	0.18	0.18	0.18	0.18	0.18	0.18	0.18	0.18	0.18	0.18	0.18	0.18	0.18	0.18	0.18	0.18	0.18	0.20
2906	Red Alaska, 15½ ounces.	.15	.15	.15	.15	.15	.15	.15	.15	.15	.15	.15	.15	.15	.15	.15	.15	.15	.15	.15	.15	.15	.17	.18	.18
2911	Red Alaska, Horseshoe, 16 ounces.
2912	Do.	.18	.18	.18	.18	.18	.18	.18	.18	.18	.18	.18	.18	.18	.18	.18	.18	.18	.18	.18	.18	.18	.18	.18	.18
2913	Red Alaska, 16 ounces.	.18	.18	.18	.18	.18	.18	.18	.18	.18	.18	.18	.18	.18	.18	.18	.18	.18	.18	.18	.18	.18	.18	.18	.18
2916	Red Alaska, Horseshoe, 16 ounces.	.18	.18	.18	.18	.18	.18	.18	.18	.18	.18	.18	.18	.18	.18	.18	.18	.18	.18	.18	.18	.18	.18	.18	.18
2917	Do.	.17	.17	.17	.17	.17	.17	.17	.17	.17	.17	.17	.17	.17	.17	.17	.17	.17	.17	.17	.17	.17	.17	.17	.18
2920	Red, Equator, 16 ounces.	.18	.18	.18	.18	.18	.18	.18	.18	.18	.18	.18	.18	.18	.18	.18	.18	.18	.18	.18	.18	.18	.18	.18	.18
2926	Red Alaska, Horseshoe, 16 ounces.	.20	.20	.20	.20	.20	.20	.20	.20	.20	.20	.20	.20	.20	.20	.20	.20	.20	.20	.20	.20	.20	.20	.20	.20
2927	Do.	.18	.18	.18	.18	.18	.18	.18	.18	.18	.18	.18	.18	.18	.18	.18	.18	.18	.18	.18	.18	.18	.18	.18	.18
2930	Red Alaska, Libby's, 16 ounces.	.18	.18	.18	.18	.18	.18	.18	.18	.18	.18	.18	.18	.18	.18	.18	.18	.18	.18	.18	.18	.18	.18	.18	.18
2932	Red Alaska, Horseshoe, 16 ounces.	.18	.18	.18	.18	.18	.18	.18	.18	.18	.18	.18	.18	.18	.18	.18	.18	.18	.18	.18	.18	.18	.18	.18	.18
2934	Red Alaska, Libby's, 16 ounces.18	.18	.18	.18	.18	.18	.18	.20
2935	Do.18	.18	.18	.18	.18	.18	.18	.20
2936	Red Alaska, Libby's, 16 ounces.18	.18	.18	.18	.18	.18	.18	.20
2903	Eggs, strictly fresh, near-by, per dozen	..	.35	.24	.25	.25	.25	.25	.25	.33	.3835	.30	.28	.28	.30	.32	.35	.40	..	.48	.52
2904	Do.	.48	.40	.30	.28	.28	.30	.32	.32	.38	.45	.55	.55	.45	.40	.35	.32	.32	.32	.35	.38	.48	.50	.60	.60
2908	Do.	.54	.37	.30	.29	.30	.30	.31	.33	.37	.41	.50	.47	.43	.38	.33	.33	.33	.34	.36	.41	.45	.50	.54	.54
2911	Do.	.55	.38	.28	.28	.28	.28	.32	.32	.38	.42	.55	.48	.45	..	.40	.32	.32	.36	.36	.40	.50	.55	.60	.60
2912	Do.	.50	.36	.28	.27	.28	.29	.30	.32	.36	.42	.50	.48	.44	.34	.30	.28	.28
2913	Do.	.50	.35	.28	.28	.28	.28	.28	.32	.34	.40	.50	.50	.45	.38	.32	.30	.30	.30	.34	.38	.42	.50	.55	.58
2916	Do.	.50	.30	..	.24	.24	.24	.24	.28	.32	.38	.42	.42	.40	.35	.28	.25	.25	.30	.30	.30	.45	.50	.55	.55
2917	Do.	.50	.35	.25	.25	.25	.27	.27	.27	.33	.40	.45	.46	.38	.32	.28	.28	.30	.30	.32	.37	.40	.45	.50	.54
2920	Do.	.50	.35	.25	.25	.25	.27	.28	.30	.34	.40	.48	.48	.45	.35	.32	.30	.28	.30	.33	.36	.40	.45	.50	.55
2925	Do.	.47	.35	.25	.25	.25	.26	.26	.28	.31	.39	.48	.48	.45	.35	.29	.25	.27	.30	.31	.37	.40	.43	.49	.49
2926	Do.	.50	.34	.25	.24	.25	.28	.28	.30	.35	.40	.48	.48	.40	.32	.30	.28	.28	.30	.32	.32	.42	.47	.54	.54
2927	Do.	.40	.33	.27	.26	.27	.28	.28	.28	.34	.42	.48	.49	.40	.32
2930	Do.	.55	.31	.25	.25	.25	.28	.30	.30	.38	.42	.50	.50	.48	.35	.25	.25	.30	.30	.35	.42	.45	.48	.50	.65
2932	Do.	.55	.45	..	.28	.28	.35	.30	.30	.4248	.35	.3046	.48	.55	.55	..
2934	Do.29	.30	.35	.38	.40	.48	.60	.60
2935	Do.30	.30	.35	.39	.44	.48	.60	.60
2936	Do.3542	.42	.55

RETAIL PRICES, 1907 TO DECEMBER, 1916.

Digitized for FRASER
<http://fraser.stlouisfed.org/>
 Federal Reserve Bank of St. Louis

2927	Do.	.10	.10	.10	.10	.10	.10	.10	.10	.10	.10	.10	.10	.10	.10	.10	.10	.10	.10	.10	.10	.10	.10
2930	Do.	.10	.10	.10	.10	.10	.10	.10	.10	.10	.10	.10	.10	.10	.10	.10	.10	.10	.10	.10	.10	.10	.10
2932	Head, per pound	.09	.09	.08	.08	.08	.08	.08	.08	.08	.08	.08	.08	.07	.07	.07	.08	.08	.08	.10	.10	.10	.10
2934	Do.10	.10	.10	.10	.10	.10	.10
2935	Head, per pound package10	.10	.10	.10	.10	.10	.10
2936	Carolina, head, per pound09	.09	.10	.09	.09	.10	.10
Potatoes, Irish:																							
2903	Per peck	.30	.30	.30	.30	.30	.24	.20	.20	.30	.30	.32	.40	.40	.48	.48	.45	.45	.40	.40	.40	.40	.55
2911	Do.	.30	.30	.30	.30	.30	.24	.20	.20	.30	.36	.36	.48	.50	.50	.50	.50	.40	.30	.40	.50	.60	.72
2912	Do.	.30	.30	.30	.30	.24	.30	.24	.24	.24	.30	.30	.35	.45	.45	.45	.45
2913	Per pound	.02	.02	.02	.02	.02	.02 $\frac{1}{2}$.01 $\frac{1}{2}$.01 $\frac{1}{2}$.02	.02	.02 $\frac{1}{2}$.02 $\frac{1}{2}$.03	.03	.03	.04	.02	.02 $\frac{1}{2}$.03	.03 $\frac{1}{2}$.04	.04
2916	Per peck	.30	.30	.	.24	.24	.40	.24	.20	.20	.30	.40	.48	.48	.48	.48	.48	.60	.40	.30	.48	.60	
2917	Do.	.32	.32	.	.30	.24	.32	.20	.20	.24	.32	.30	.40	.40	.48	.48	.48	.60	.40	.40	.48	.60	
2920	Do.	.25	.25	.25	.24	.24	.35	.20	.20	.20	.24	.25	.30	.40	.40	.40	.48	.45	.40	.25	.45	.50	
2926	Do.	.30	.30	.28	.28	.70	.40	.24	.20	.24	.30	.36	.48	.48	.48	.48	.50	.64	.40	.40	.60	.60	
2927	Per pound	.01 $\frac{1}{2}$.01 $\frac{1}{2}$.01 $\frac{1}{2}$.01 $\frac{1}{2}$.01 $\frac{1}{2}$.01 $\frac{1}{2}$.01 $\frac{1}{2}$.01 $\frac{1}{2}$.01 $\frac{1}{2}$.01 $\frac{1}{2}$.01 $\frac{1}{2}$.02	.02 $\frac{1}{2}$.02 $\frac{1}{2}$.03	.40	.40	.30	.35	.40	.60	
2930	Per peck	.30	.30	.25	.20	.20	.25	.10	.20	.20	.25	.25	.30	.35	.40	.40	.40	.50	.30	.35	.40	.60	
2932	Do.	.28	.28	.28	.28	.28	.60	.24	.20	.24	.30	.30	.35	.40	.40	.40	.48	.40	.45	.30	.40	.60	
2934	Per $\frac{1}{2}$ peck1213	.16	
2935	Per $\frac{1}{2}$ peck20	.30	.30	.18	.20	.40	
2936	Per $\frac{1}{2}$ peck15	.	.	.15	.14	.15	
Onions, yellow:																							
2903	Per $\frac{1}{2}$ peck	.10	.10	.10	.12	.15	.12	.10	.10	.08	.12	.12	.12	.15	.13	.13	.13	.15	.18	.15	.15	.15	.20
2911	Per quart	.	.	.05	.05	.05	.05	.05	.05	.05	.05	.08	.0810	.10	.	.08	.08	
2																							

TABLE A.—RETAIL PRICES OF THE PRINCIPAL ARTICLES OF FOOD ON THE 15TH OF EACH MONTH, JANUARY TO DECEMBER, 1915, AND JANUARY TO DECEMBER, 1916, BY CITIES AND BY FIRMS—Continued.

PHILADELPHIA, PA.—Concluded.

Firm number.	Commodity.	1915												1916											
		Jan. 15.	Feb. 15.	Mar. 15.	Apr. 15.	May 15.	June 15.	July 15.	Aug. 15.	Sept. 15.	Oct. 15.	Nov. 15.	Dec. 15.	Jan. 15.	Feb. 15.	Mar. 15.	Apr. 15.	May 15.	June 15.	July 15.	Aug. 15.	Sept. 15.	Oct. 15.	Nov. 15.	Dec. 15.
2903	Prunes, California, per pound:	\$ 0.12	\$ 0.12	\$ 0.12	\$ 0.12	\$ 0.12	\$ 0.12	\$ 0.12	\$ 0.12	\$ 0.12	\$ 0.12	\$ 0.12	\$ 0.12	\$ 0.12	\$ 0.12	\$ 0.12	\$ 0.12	\$ 0.12	\$ 0.12	\$ 0.12	\$ 0.12	\$ 0.12	\$ 0.12	\$ 0.12	\$ 0.13
2906	50-60.....	.12 ₁	.12 ₁	.12 ₁	.12 ₁	.12 ₁	.12 ₁	.12 ₁	.12 ₁	.12 ₁	.12 ₁	.12 ₁	.12 ₁	.12 ₁	.12 ₁	.12 ₁	.12 ₁	.12 ₁	.12 ₁	.12 ₁	.12 ₁	.12 ₁	.12 ₁	.12 ₁	.12 ₁
2911	40-50.....	.15	.15	.15	.15	.15	.15	.15	.15	.15	.15	.15	.15	.15	.15	.15	.15	.15	.15	.15	.15	.15	.15	.15	.15
2912	30-40.....	.15	.15	.15	.15	.15	.15	.15	.15	.15	.15	.15	.15	.15	.15	.15	.15	.15	.15	.15	.15	.15	.15	.15	.15
2913	40-50.....	.15	.15	.15	.15	.15	.15	.15	.15	.15	.15	.15	.15	.15	.15	.15	.15	.15	.15	.15	.15	.15	.15	.15	.15
2917	40-50.....	.15	.15	.15	.15	.15	.15	.15	.15	.15	.15	.15	.15	.15	.15	.15	.15	.15	.15	.15	.15	.15	.15	.15	.15
2920	50-60.....	.12	.12	.12	.12	.12	.12	.12	.12	.12	.12	.12	.12	.12	.12	.12	.12	.12	.12	.12	.12	.12	.12	.12	.12
2926	40-50.....	.15	.15	.15	.15	.15	.15	.15	.15	.15	.15	.15	.15	.15	.15	.15	.15	.15	.15	.15	.15	.15	.15	.15	.15
2927	50-60.....	.13	.13	.13	.13	.13	.13	.13	.13	.13	.13	.13	.13	.13	.13	.13	.13	.13	.13	.13	.13	.13	.13	.13	.13
2930	30-40.....	.15	.15	.15	.15	.15	.15	.15	.15	.15	.15	.15	.15	.15	.15	.15	.15	.15	.15	.15	.15	.15	.15	.15	.15
2932	40-50.....	.15	.15	.15	.15	.15	.15	.15	.15	.15	.15	.15	.15	.15	.15	.15	.15	.15	.15	.15	.15	.15	.15	.15	.15
2935	30-40.....	.15	.15	.15	.15	.15	.15	.15	.15	.15	.15	.15	.15	.15	.15	.15	.15	.15	.15	.15	.15	.15	.15	.15	.15
2936	40-50.....	.15	.15	.15	.15	.15	.15	.15	.15	.15	.15	.15	.15	.15	.15	.15	.15	.15	.15	.15	.15	.15	.15	.15	.15
2903	Raisins, seeded, per package:																								
2906	15 ounces.....	.10	.10	.10	.10	.10	.10	.10	.10	.10	.10	.10	.10	.10	.10	.10	.10	.10	.10	.10	.10	.10	.10	.10	.10
2912	16 ounces.....	.12	.12	.12	.12	.12	.12	.12	.12	.12	.12	.12	.12	.12	.12	.12	.12	.12	.12	.12	.12	.12	.12	.12	.12
2913	Do.....	.12	.12	.12	.12	.12	.12	.12	.12	.12	.12	.12	.12	.12	.12	.12	.12	.12	.12	.12	.12	.12	.12	.12	.12
2917	Do.....	.12	.12	.12	.12	.12	.12	.12	.12	.12	.12	.12	.12	.12	.12	.12	.12	.12	.12	.12	.12	.12	.12	.12	.12
2920	Do.....	.12	.12	.12	.12	.12	.12	.12	.12	.12	.12	.12	.12	.12	.12	.12	.12	.12	.12	.12	.12	.12	.12	.12	.12
2926	Do.....	.12	.12	.12	.12	.12	.12	.12	.12	.12	.12	.12	.12	.12	.12	.12	.12	.12	.12	.12	.12	.12	.12	.12	.12
2927	Do.....	.12	.12	.12	.12	.12	.12	.12	.12	.12	.12	.12	.12	.12	.12	.12	.12	.12	.12	.12	.12	.12	.12	.12	.12
2930	Do.....	.12	.12	.10	.12	.10	.12	.12	.12	.12	.12	.12	.12	.12	.12	.12	.12	.12	.12	.12	.12	.12	.12	.12	.12
2932	Do.....	.12	.12	.12	.12	.12	.12	.12	.12	.12	.12	.12	.12	.12	.12	.12	.12	.12	.12	.12	.12	.12	.12	.12	.12
2934	15 ounces.....	.12	.12	.12	.12	.12	.12	.12	.12	.12	.12	.12	.12	.12	.12	.12	.12	.12	.12	.12	.12	.12	.12	.12	.12
2935	Do.....	.12	.12	.12	.12	.12	.12	.12	.12	.12	.12	.12	.12	.12	.12	.12	.12	.12	.12	.12	.12	.12	.12	.12	.12
2903	Sugar, granulated, per pound.....	.055	.060	.060	.065	.065	.065	.065	.065	.060	.055	.060	.065	.065	.065	.070	.075	.080	.080	.085	.080	.075	.080	.080	.080
2906	Do.....	.055	.060	.060	.065	.065	.065	.065	.060	.060	.055	.060	.065	.065	.065	.070	.075	.080	.080	.080	.075	.070	.075	.075	.075
2911	Do.....	.055	.055	.060	.060	.060	.060	.065	.065	.060	.055	.060	.065	.065	.065	.065	.080	.080	.080	.085	.080	.075	.075	.075	.075
2912	Do.....	.055	.060	.060	.065	.065	.065	.065	.060	.060	.055	.060	.065	.065	.065	.070	.080	.080	.080	.080	.075	.070	.075	.075	.075
2913	Do.....	.055	.060	.060	.065	.065	.065	.065	.060	.060	.055	.060	.065	.065	.065	.070	.080	.080	.080	.080	.075	.070	.075	.075	.075
2917	Do.....	.055	.060	.065	.065	.065	.065	.065	.060	.060	.055	.060	.065	.065	.065	.070	.075	.080	.080	.080	.080	.070	.075	.080	.080
2920	Do.....	.055	.060	.065	.065	.065	.065	.065	.055	.055	.050	.060	.065	.065	.065	.075	.075	.080	.080	.085	.080	.070	.075	.080	.075
2926	Do.....	.050	.060	.060	.065	.065	.065	.065	.060	.060	.050	.060	.065	.065	.065	.070	.075	.080	.080	.080	.080	.075	.075	.080	.075

TABLE A.—RETAIL PRICES OF THE PRINCIPAL ARTICLES OF FOOD ON THE 15TH OF EACH MONTH, JANUARY TO DECEMBER, 1915, AND JANUARY TO DECEMBER, 1916, BY CITIES AND BY FIRMS—Continued.

PITTSBURGH, PA.—Continued.

Firm number.	Commodity.	1915												1916											
		Jan. 15.	Feb. 15.	Mar. 15.	Apr. 15.	May 15.	June 15.	July 15.	Aug. 15.	Sept. 15.	Oct. 15.	Nov. 15.	Dec. 15.	Jan. 15.	Feb. 15.	Mar. 15.	Apr. 15.	May 15.	June 15.	July 15.	Aug. 15.	Sept. 15.	Oct. 15.	Nov. 15.	Dec. 15.
	Salmon, per can:	\$	\$	\$	\$	\$	\$	\$	\$	\$	\$	\$	\$	\$	\$	\$	\$	\$	\$	\$	\$	\$	\$	\$	\$
3007	Red Alaska, Armour, 16 ounces.														0.18	0.18		0.18							
	Red Alaska, Ensign, 16 ounces.	0.20	0.20	0.20	0.20	0.20	0.18	0.20	0.20	0.20	0.20	0.20	0.20	0.20	0.20	0.20	0.20	0.20	0.18	0.20	0.20	0.20	0.20	0.20	0.20
3010	Red Alaska, Argo, 16 ounces.				.15	.15	.15	.15	.15	.15	.17	.18	.18	.18	.18	.18	.18	.18	.18	.18	.18	.18	.19	.19	.19
3014	Red Alaska, Tiffin, 16 ounces.	.20	.20	.20	.20	.20	.20	.20	.20	.20	.20	.20	.20	.20	.20	.20	.20	.20	.20	.20	.20	.20	.20	.20	.20
3015	Red Alaska, Argo, 16 ounces.	.18	.18	.18	.18	.18	.18	.18	.18	.18	.18	.18	.18	.18	.18	.18	.18	.18	.18	.18	.18	.18	.18	.18	.18
3017	Do.	.20	.20	.20	.20	.20	.20	.20	.20	.20	.20	.20	.20	.20	.20	.20	.20	.20	.20	.20	.20	.20	.20	.20	.20
3019	Columbia River, Blue Jay, 8 ounces.				.16	.16	.16		.16	.16	.16		.16	.16	.16	.16	.16	.16	.16	.16	.16	.16	.16	.16	
	Red Alaska, Argo, 16 ounces.																				.20	.20	.20	.20	
3021	Red Alaska, Pond Lily, 15½ ounces.	.18	.18	.18	.18	.18	.18	.18	.18	.18	.18	.18	.18	.18	.18	.18	.18	.18	.18	.18					
3022	Red Alaska, Argo, 16 ounces.	.20	.20	.20	.20	.20	.20	.20	.20	.20	.20	.20	.20	.20	.20	.20	.20	.20	.20	.20	.20			.20	
3007	Eggs, strictly fresh, near-by, per dozen.		.30	.22	.24	.22	.23	.24		.25		.30													
3010	Do.		.28	.21	.23	.23	.22	.23	.23						.27	.25	.24	.25	.26	.27	.29				
3014	Do.		.36	.25	.26	.25	.27	.27	.27	.32						.30	.26	.26	.29	.31	.33	.38	.40	.43	
3015	Do.	.48	.33	.23	.24	.24	.24	.24	.25	.33	.45	.45	.48	.45	.32	.28	.25	.27	.28	.30	.33	.38	.50	.53	
3017	Do.		.35	.22	.26	.24	.24	.25	.25	.30	.36	.42	.42	.38	.34	.34	.25	.25	.28	.30	.33	.38	.42	.60	
3018	Do.	.48	.35	.25	.25	.25	.25	.25		.30	.35	.42	.45	.45	.35	.28	.27	.27	.30	.32	.32	.37	.40	.48	
3019	Do.	.46	.34	.25	.24	.25	.25	.25	.27	.30	.35	.40	.42	.42	.35	.30	.27	.27	.28	.32	.34	.37	.40	.50	
3021	Do.	.46	.35	.24	.25	.25	.25	.25	.27	.33	.37	.43	.43	.42	.35	.30	.27	.28	.30	.32	.35	.40	.42	.50	
3022	Do.	.45	.35	.23	.23	.25	.25	.25	.27	.30	.35	.40	.45	.42	.35	.27	.25	.28	.30	.30	.35		.40	.50	
3007	Eggs, storage, per dozen.	.30	.20									.32	.30	.28	.20								.38	.40	
3010	Do.	.28										.28	.28	.28	.23								.37	.38	
3014	Do.	.34										.33	.33	.33	.29									.45	
3015	Do.	.30										.30	.30	.28										.40	
3017	Do.	.30										.32	.33												
3018	Do.	.32										.32	.32												
3021	Do.	.32										.33	.33	.30											
3007	Butter, creamery, per pound:																								
	Print.	.40	.40	.38	.38	.35	.35	.35	.32	.32	.35	.37	.40	.40	.37	.42	.42	.38	.35	.35	.38	.40	.40	.42	
3010	Do.	.40	.38	.36	.38	.35	.36	.35	.33	.33	.35	.36	.40	.40	.40	.42	.42	.36	.36	.36	.36	.38	.41	.43	
3014	Do.	.41	.42	.39	.40	.37	.37	.36	.34	.35	.37	.38	.43	.41	.39	.45	.45	.39	.38	.36	.37	.40	.43	.45	
3015	Tub.	.38	.38	.35	.36	.34	.35	.35	.33	.33	.35	.35	.39	.38	.38	.43	.41	.37	.37	.35	.36	.38		.48	

TABLE A.—RETAIL PRICES OF THE PRINCIPAL ARTICLES OF FOOD ON THE 15TH OF EACH MONTH, JANUARY TO DECEMBER, 1915, AND JANUARY TO DECEMBER, 1916, BY CITIES AND BY FIRMS—Continued.

PITTSBURGH, PA.—Concluded.

Firm number.	Commodity.	1915												1916											
		Jan. 15.	Feb. 15.	Mar. 15.	Apr. 15.	May 15.	June 15.	July 15.	Aug. 15.	Sept. 15.	Oct. 15.	Nov. 15.	Dec. 15.	Jan. 15.	Feb. 15.	Mar. 15.	Apr. 15.	May 15.	June 15.	July 15.	Aug. 15.	Sept. 15.	Oct. 15.	Nov. 15.	Dec. 15.
3007	Potatoes, Irish, per peck.....	\$ 0.18	\$ 0.18	\$ 0.18	\$ 0.18	\$ 0.18	\$ 0.18	\$ 0.20	\$ 0.18	\$ 0.20	\$ 0.25	\$ 0.28	\$ 0.28	\$ 0.35	\$ 0.35	\$ 0.35	\$ 0.30	\$ 0.35	\$ 0.55	\$ 0.35	\$ 0.40	\$ 0.40	\$ 0.40	\$ 0.50	\$ 0.60
3010	Do.....	.20	.20	.15	.18	.15	.15	.20	.20	.18	.25	.20	.23	.30	.30	.35	.35	.38	.50	.35	.35	.40	.40	.50	.50
3014	Do.....	.20	.20	.18	.20	.20	.20	.18	.20	.20	.25	.20	.28	.35	.35	.38	.35	.35	.40	.35	.38	.45	.45	.55	.55
3015	Do.....	.20	.20	.15	.15	.15	.15	.20	.20	.20	.25	.25	.30	.35	.40	.40	.35	.35	.35	.3045	.45	.45
3017	Do.....	.20	.20	.20	.20	.20	.25	.15	.20	.25	.25	.30	.3035	.35	.40	.35	.25	.35	.45	.55	.55	.70
3019	Do.....	.22	.22	.22	.20	.20	.24	.20	.22	.22	.22	.25	.28	.35	.35	.35	.35	.35	.40	.35	.35	.42	.45	.55	.60
3021	Do.....	.20	.20	.20	.20	.20	.50	.20	.22	.20	.25	.25	.30	.35	.35	.40	.40	.40	.40	.35	.40	.45	.45	.55	.55
3022	Do.....	.20	.20	.20	.20	.20	.25	.25	.20	.25	.25	.25	.35	.35	.40	.40	.35	.40	.45	.40	.30	.40	.45	.55	.60
3007	Onions, yellow:																								
3010	Per ½ peck.....	.10	.10	.08	.10	.15	.15	.15	.08	.08	.15	.10	.15	.15	.15	.15	.20	.12	.15	.15	.20	.20	.20	.15	.20
3014	Per quart.....	.05	.05	.05	.05	.07	.05	.05	.05	.05	.05	.05	.05	.08	.08	.08	.08	.10	.08	.10	.08	.08	.08	.09	.10
3015	Do.....	.05	.05	.05	.05	.10	.07	.07	.05	.05	.05	.05	.05	.08	.08	.08	.08	.10	.10	.13	.08	.08	.08	.09	.10
3017	Per ½ peck.....	.10	.10	.10	.10	.15	.15	.15	.08	.10	.10	.10	.10	.15	.15	.15	.15	.15	.20	.18	.18	.13	.15	.15	.25
3019	Do.....	.13	.10	.10	.10	.15	.13	.10	.10	.10	.13	.13	.13	.15	.15	.18	.18	.13	.20	.20	.18	.15	.20	.20	.25
3019	Per quart.....	.05	.05	.05	.05	.05	.1205	.05	.06	.0608	.08	.08	.07	.09	.08	.09	.09	.09	.09	.09	.10
3021	Per ½ peck.....	.10	.10	.10	.10	.15	.10	.10	.10	.10	.10	.10	.10	.10	.10	.13	.20	.15	.15	.20	.15	.15	.15	.15	.15
3022	Do.....	.15	.15	.13	.13	.15	.13	.15	.15	.13	.13	.131315	.15	.20	.20	.20	.20	.20	.15	.15	.15
3007	Beans, small, white, navy (pea), hand picked, per pound.....	.06	.07	.06	.06	.08	.08	.08	.08	.08	.08	.10	.10	.10	.10	.10	.10	.10	.10	.10	.12	.12	.12	.15	.15
3010	Do.....	.06½	.07½	.07½	.07½	.07½	.07	.07	.07	.07	.07	.08	.08	.08	.08	.08	.08	.09	.09	.09	.12	.12	.12	.14	.14
3014	Do.....	.08	.08	.08	.08	.08	.08	.08	.08	.08	.08	.09	.10	.10	.10	.10	.10	.10	.10	.15	.15	.13	.15	.15	.16
3015	Do.....	.06½	.06½	.06½	.06½	.06½	.07	.07	.07	.07	.07	.08	.08	.08	.10	.10	.10	.09	.09	.12	.11	.15	.15	.15	.15
3017	Do.....	.06	.06	.06	.06	.06	.06	.06	.06	.06	.08	.09	.09	.09	.09	.09	.09	.09	.09	.09	.13	.13	.15	.15	.15
3019	Do.....	.06	.07	.07	.07	.07	.07	.07	.07	.07	.07	.08	.08	.08	.09	.09	.09	.09	.09	.12	.12	.11	.11	.15	.15
3021	Do.....	.07	.08	.08	.08	.08	.08	.08	.08	.08	.08	.10	.10	.10	.10	.10	.10	.10	.10	.13	.13	.12½	.12½	.12½	.14
3022	Do.....	.07	.08	.0808	.08	.08	.08	.08	.10	.10	.10	.10	.10	.10	.10	.12	.1213	.15	.15
3007	Prunes, California, per pound:																								
3010	50-60.....	.12	.12	.12	.12	.12	.12	.12	.12	.12½	.13	.13	.15	.15	.15	.12	.12	.12	.12	.1211	.13	.13	.13
3014	60-70.....	.12	.12	.12	.12	.12	.12	.12	.12	.12	.12	.12	.12	.12	.12	.12	.12	.12	.12	.1212	.12	.12	.12
3014	60-70.....	.13	.13	.13	.13	.13	.13	.1313	.13	.13	.13	.13	.13	.13	.13	.1313	.13	.13	.13
3015	50-60.....	.13	.13	.13	.13	.13	.13	.13	.13	.13	.13	.13	.13	.13	.13	.13	.13	.13	.13	.13	.13	.13	.13	.13	.13

[illegible]

TABLE A.—RETAIL PRICES OF THE PRINCIPAL ARTICLES OF FOOD ON THE 15TH OF EACH MONTH, JANUARY TO DECEMBER, 1915, AND JANUARY TO DECEMBER, 1916, BY CITIES AND BY FIRMS—Continued.

252

PORTLAND, OREG.—Continued.

Firm num- ber.	Commodity.	1915												1916												
		Jan. 15.	Feb. 15.	Mar. 15.	Apr. 15.	May 15.	June 15.	July 15.	Aug. 15.	Sept. 15.	Oct. 15.	Nov. 15.	Dec. 15.	Jan. 15.	Feb. 15.	Mar. 15.	Apr. 15.	May 15.	June 15.	July 15.	Aug. 15.	Sept. 15.	Oct. 15.	Nov. 15.	Dec. 15.	
3101	Salmon, per can:	\$	\$	\$	\$	\$	\$	\$	\$	\$	\$	\$	\$	\$	\$	\$	\$	\$	\$	\$	\$	\$	\$	\$	\$	
3111	Red Ribbon, 15 ounces.....	.25	.25	.25	.25	.25	.25	.25	.25	.25	.25	.25	.25	.25	.25	.25	.25	.25	.25	.25	.25	.25	.25	.25	.25	
3115	Pink Alaska, Pink of Perfection, 16 ounces.....	.15	.15	.15	.15	.15								.15	.15	.15	.15	.15	.15	.15	.15	.15	.15	.15	.15	
3125	Red Alaska, 16 ounces.....	.20	.20	.20	.20	.20	.20	.20	.20	.20	.20			.20	.20	.20	.20	.20	.20	.20	.20	.20	.20	.20	.20	
3126	Columbia River, 16 ounces.....													.25	.25	.25	.25	.25	.25	.25	.25	.25	.25	.25	.25	
	Columbia River, Monopole, 16 ounces.....													.25	.25	.25	.25	.25	.25	.25	.25	.25	.25	.25	.25	
3134	Chinook, 16 ounces.....													.25	.25	.25	.25	.25	.25	.25	.25	.25	.25	.25	.25	
3136	Diamond, 15½ ounces.....													.25	.25	.25	.25	.25	.25	.25	.25	.25	.25	.25	.25	
3101	Eggs, strictly fresh, near-by, per dozen.	.37½	.30	.25	.25	.25	.25	.35	.35	.40	.40	.50	.50	.45	.35	.22½	.25	.27½	.27½	.27½	.35	.35	.45	.55	.50	
3105	Do.....	.40	.30	.25	.25	.25	.25	.30	.30	.35	.40	.50	.45	.40	.35	.25				.35	.35	.45	.50	.50		
3106	Do.....	.40	.35	.25	.25	.25	.25	.30	.30	.35	.45		.45	.45												
3111	Do.....	.40	.35	.25	.25	.25	.25	.30	.30			.55	.55	.45	.35	.25	.25	.25	.30	.30	.35	.45	.45			
3115	Do.....	.40	.30	.25	.25	.25	.25	.30	.30	.35	.45	.50	.45	.45	.40	.25	.25	.30	.30	.30	.35	.40	.45	.50		
3125	Do.....											.50	.50	.45	.35	.25	.25	.35	.35	.35	.40	.45	.50	.50		
3126	Do.....		.35	.35	.25	.25						.50	.50	.45	.40	.25	.25	.30	.30		.40	.45	.55	.45		
3134	Do.....											.45	.50	.45	.40	.25	.25	.28	.30	.30	.35	.35	.45	.50		
3136	Do.....											.50	.50		.40											
3101	Eggs, storage, per dozen.....	.30										.35	.35	.35										.40	.40	
3105	Do.....											.35	.30	.30										.40	.40	
3106	Do.....	.25	.25									.30	.30	.30												
3111	Do.....											.35	.35	.35												
3115	Do.....	.30												.35	.30									.45	.40	
3125	Do.....											.30	.30											.40	.40	
3126	Do.....											.35	.35		.35											
3134	Do.....											.30	.30	.35	.30								.35	.35		
3136	Do.....											.35	.35		.30											
3101	Butter, creamery, print, in 1 or 2 pound lots, per pound.....	.35	.35	.40	.30	.30	.32½	.35	.35	.40	.40	.37½	.37½	.40	.37½	.40	.37½	.40	.37½	.35	.32½	.32½	.35	.37½	.45	.42½
3106	Do.....	.37½	.37½	.37½	.32½	.30	.32½	.35	.35	.40	.37½	.35	.35	.40	.40	.40	.40	.40	.40	.35	.35	.35	.40	.45	.45	
3111	Do.....	.37½	.32½	.37½	.27½	.27½						.40	.35	.40	.40	.40	.40	.40	.35	.35	.35	.35	.40	.45	.45	
3115	Do.....	.35	.37½	.35	.32½	.30	.32½	.35	.35	.40	.40	.40	.37½	.40	.40	.40	.40	.40	.35	.35	.35	.40	.45	.42½	.45	
3125	Do.....											.40	.35	.40	.40	.40	.40	.35		.35	.35	.40	.40	.45	.45	

RETAIL PRICES, 1907 TO DECEMBER, 1916.

TABLE A.—RETAIL PRICES OF THE PRINCIPAL ARTICLES OF FOOD ON THE 15TH OF EACH MONTH, JANUARY TO DECEMBER, 1915, AND JANUARY TO DECEMBER, 1916, BY CITIES AND BY FIRMS—Continued.

PORTLAND, OREG.—Concluded.

Firm number.	Commodity.	1915												1916												
		Jan. 15.	Feb. 15.	Mar. 15.	Apr. 15.	May 15.	June 15.	July 15.	Aug. 15.	Sept. 15.	Oct. 15.	Nov. 15.	Dec. 15.	Jan. 15.	Feb. 15.	Mar. 15.	Apr. 15.	May 15.	June 15.	July 15.	Aug. 15.	Sept. 15.	Oct. 15.	Nov. 15.	Dec. 15.	
3101	Potatoes, Irish, per 100 pounds.....	\$ 1.25	\$ 1.25	\$ 1.25	\$ 2.00	\$ 2.25	\$ 2.35	\$ 1.50	\$ 1.00	\$ 0.90	\$.95	\$ 1.15	\$ 1.25	\$ 1.75	\$ 1.75	\$ 1.60	\$ 2.00	\$ 1.65	\$ 1.65	\$	\$ 1.25	\$ 1.25	\$ 1.25	\$ 1.75	\$ 1.75	
3106	Do.....	1.25	1.00	1.10	1.35	1.95	2.25	1.00	.75	.85	.90	1.00	1.10	1.75	1.75	1.60	2.00	1.65	1.65	1.25	1.25	1.25	1.75	1.75	
3111	Do.....	1.10	1.25	1.25	1.85	2.00	2.00	1.00	1.15	1.15	1.50	1.75	1.50	1.65	1.50	1.65	2.25	1.35	1.25	1.35	1.75	
3115	Do.....	1.10	1.10	1.10	1.75	2.05	2.00	1.00	.9090	.90	1.10	1.80	1.60	1.85	1.80	1.90	2.50	1.50	1.10	1.15	1.85	1.75	
3125	Do.....	1.10	1.10	1.10	1.75	2.05	2.00	1.00	.90	1.25	1.25	1.30	2.00	1.65	1.85	1.80	1.90	2.50	1.25	1.25	1.30	2.00	1.85	
3126	Do.....	1.20	1.25	2.00	2.25	1.25	1.25	1.35	1.75	1.75	1.85	1.75	1.75	2.00	2.15	1.40	1.40	1.35	1.90	
3134	Do.....	1.20	1.25	2.00	2.25	1.25	1.25	1.50	1.85	1.60	1.75	1.75	1.90	1.25	1.25	1.25	1.50	1.90	1.75	
3136	Do.....	1.20	1.25	2.00	2.25	1.25	1.25	1.60	1.85	1.75	1.75	1.75	1.90	1.25	1.25	1.35	2.00	
3101	Onions, yellow, per pound02	.02	.02	.01½	.02	.02	.03	.02	.01½	.02	.02	.02	.02	.02	.02½	.03½	.02	.02½	.04	.05	.03½	.02½	.03½	.03½	.04
3106	Do.....	.02	.02	.02	.01	.01	.02½	.02½	.02	.02	.02	.01	.01	.02	.02	.02	.02	.02	.04	.04	.04	.03	.03	.03	
3111	Do.....	.02½	.02½	.02½	.02½	.02½	.02½	.02½	.0202½	.02½	.02	.02	.03	.02½	.05	.05	.04	.04	.03	.03	.03	
3115	Do.....	.02	.02½	.02	.02	.02	.02	.02½	.02	.01	.02	.02½	.02	.02	.03	.02	.02	.04	.04	.03	.03	.02	.03	.04	.04
3125	Do.....	
3126	Do.....	.02	.02	.02	.0202½	.02½	.03	.04	.03	.0304	.03	.03	.03	.03	.04	.03	
3134	Do.....02½	.02½	.02½	.03	.02	.05	.05	.05	.04	.04	.04	.04	.04	.04	
3136	Do.....02½	.02½	.0302½	.0304	.04	.03	.03	.03	.04	.04	
3101	Beans, small, white, navy (pea), hand picked, per pound08½	.08½	.08½	.08½	.08½	.08½	.08½	.08½	.08½	.08½	.08½	.08½	.08½	.08½	.08½	.08½	.08½	.08½	.08½10	.10	.12½	.12½
3106	Do.....	.08½	.08½	.08½	.08½	.08½	.08½	.08½	.08½	.08½	.08½	.08½	.08½	.08½	.08½	.08½	.08½	.08½	.08½	.08½10	.10	.12½	.12½
3111	Do.....	.07	.07	.07	.07	.07	.08	.08	.08	.08	.08	.08	.08	.08	.08	.08	.08	.08	.08	.09	.10	.10	.10	.10	.12½	
3115	Do.....	.07	.07	.07	.08	.08	.08	.08	.08	.08	.08	.08	.08	.08	.08	.08	.08	.08	.08	.09	.10	.10	.10	.10	.12½	
3125	Do.....08½	.08½	.08½	.08½	.08½	.08½	.08½	.08½	.10	.10	.10	.10	.12½	
3126	Do.....	.07	.08½08½	.08½08½	.08½	.08½	.08½	.08½	.08½	.08½	.08½	.10	.10	.10	.10	.12½	
3134	Do.....08½	.08½	.08½	.08½	.08½	.08½	.08½	.08½	.10	.10	.10	.10	.12½	
3136	Do.....08½	.08½	.08½	.08½	.08½	.08½	.08½	.08½	.10	.10	.10	.10	.12½	
3101	Prunes, Oregon, per pound:																									
3101	40-50.....	.12½	.10	.10	.10	.10	.10	.10	.12½	.12½	.10	.10	.10	.10	.10	.10	.10	.10	.10	.1010	.12½	.12½	
3106	45-50.....	.10	.10	.10	.10	.10	.10	.10	.12½	.12½	.12½	.12½	.12½	.12½	.12½	.12½	.12½	.12½	.12½	.12½10	.12½	.12½	
3111	30-40.....	.12½	.12½	.12½	.12½	.12½	.12½	.12½	.12½	.12½	.12½	.12½	.12½	.12½	.12½	.12½	.12½	.12½	.12½	.12½	.12½	.12½	.12½	.12½	
3115	40-50.....	.10	.10	.12	.12	.12	.12½	.12½	.12½	.12	.10	.10	.10	.10	.10	.10	.10	.10	.10	.10	.10	.10	.10	.10	.10	
3125	40-50.....	.10	.10	.12	.12	.12	.12½	.12½	.12½	.12	.10	.10	.10	.10	.10	.10	.10	.10	.10	.10	.10	.10	.10	.10	.10	
3126	30-40.....	.10	.08½	.08½	.12½	.12½10	.10	.10	.10	.10	.10	.12½	.12½	.12½	.12½	.12½	.12½	.10	.10	

RETAIL PRICES, 1907 TO DECEMBER, 1916.

3134	30-40.....											.10	.10	.10	.10	.10	.10	.10	.10	.12 $\frac{1}{2}$.12 $\frac{1}{2}$.12 $\frac{1}{2}$.12 $\frac{1}{2}$.12 $\frac{1}{2}$.12 $\frac{1}{2}$
3136	30-40.....											.10	.10	.10	.10	.10	.10	.12 $\frac{1}{2}$.12 $\frac{1}{2}$.12 $\frac{1}{2}$.12 $\frac{1}{2}$
Raisins, seeded, per package:																									
3101	Fancy, 15 ounces.....	.12 $\frac{1}{2}$.12 $\frac{1}{2}$.12 $\frac{1}{2}$.12 $\frac{1}{2}$.12 $\frac{1}{2}$.12 $\frac{1}{2}$.12 $\frac{1}{2}$.12 $\frac{1}{2}$.12 $\frac{1}{2}$.12 $\frac{1}{2}$.12 $\frac{1}{2}$.12 $\frac{1}{2}$.12 $\frac{1}{2}$.12 $\frac{1}{2}$.12 $\frac{1}{2}$.12 $\frac{1}{2}$.12 $\frac{1}{2}$.12 $\frac{1}{2}$.12 $\frac{1}{2}$.12 $\frac{1}{2}$.12 $\frac{1}{2}$.12 $\frac{1}{2}$.12 $\frac{1}{2}$	
3106	Do.....	.12 $\frac{1}{2}$.12 $\frac{1}{2}$.12 $\frac{1}{2}$.12 $\frac{1}{2}$.12 $\frac{1}{2}$.12 $\frac{1}{2}$.12 $\frac{1}{2}$.12 $\frac{1}{2}$.12 $\frac{1}{2}$.12 $\frac{1}{2}$.12 $\frac{1}{2}$.12 $\frac{1}{2}$.12 $\frac{1}{2}$.12 $\frac{1}{2}$.12 $\frac{1}{2}$.12 $\frac{1}{2}$.12 $\frac{1}{2}$.12 $\frac{1}{2}$.12 $\frac{1}{2}$.12 $\frac{1}{2}$.12 $\frac{1}{2}$.12 $\frac{1}{2}$.12 $\frac{1}{2}$	
3111	Do.....	.10	.10	.10	.10	.10	.10	.10	.10	.10	.10	.10	.10	.10	.10	.10	.10	.10	.10	.10	.10	.10	.10	.10	.10
3115	Fancy, 11 ounces.....	.10	.10	.10	.10	.10	.10	.10	.10	.10	.10	.10	.10	.10	.10	.10	.10	.10	.10	.10	.10	.10	.10	.10	.10
3125	Fancy, 15 ounces.....	.12 $\frac{1}{2}$.12 $\frac{1}{2}$.12 $\frac{1}{2}$.12 $\frac{1}{2}$.12 $\frac{1}{2}$.12 $\frac{1}{2}$.12 $\frac{1}{2}$.12 $\frac{1}{2}$.12 $\frac{1}{2}$.12 $\frac{1}{2}$.12 $\frac{1}{2}$.12 $\frac{1}{2}$.12 $\frac{1}{2}$.12 $\frac{1}{2}$.12 $\frac{1}{2}$.12 $\frac{1}{2}$.12 $\frac{1}{2}$.12 $\frac{1}{2}$.12 $\frac{1}{2}$.12 $\frac{1}{2}$.12 $\frac{1}{2}$.12 $\frac{1}{2}$.12 $\frac{1}{2}$	
3126	Do.....	.12 $\frac{1}{2}$.12 $\frac{1}{2}$.12 $\frac{1}{2}$.12 $\frac{1}{2}$.12 $\frac{1}{2}$.12 $\frac{1}{2}$																
3134	Do.....	.12 $\frac{1}{2}$.12 $\frac{1}{2}$.12 $\frac{1}{2}$.12 $\frac{1}{2}$																			
3136	Do.....											.10	.10	.10	.10	.10	.12 $\frac{1}{2}$.12 $\frac{1}{2}$.12 $\frac{1}{2}$.12 $\frac{1}{2}$.12 $\frac{1}{2}$.12 $\frac{1}{2}$.12 $\frac{1}{2}$.12 $\frac{1}{2}$	
Sugar, granulated, in \$1 lots, per pound																									
3101	Do.....	.067	.067	.067	.067	.067	.071	.077	.077	.071	.067	.067	.067	.067	.071	.077	.091	.091	.083	.077	.083	.091	.083		
3106	Do.....	.063	.063	.067	.071	.071	.077	.077	.077	.067	.067	.067	.071	.063	.071	.077	.091	.089	.083	.083	.083	.091			
3111	Do.....	.071	.071	.071	.071	.071	.077	.077	.077	.071	.067	.067	.071	.071	.071	.071	.089	.089	.083	.083	.083	.091			
3115	Do.....	.063	.071	.071	.071	.071	.077	.077	.071	.071	.067	.067	.071	.071	.071	.077	.083	.091	.091	.091	.077	.083	.091	.091	
3125	Do.....												.071	.071	.071	.077	.083	.091	.083	.077	.083	.091	.091	.091	
3126	Do.....	.063	.067	.067	.067	.071							.071	.071	.071	.077	.083	.091	.083	.077	.091	.100	.083		
3134	Do.....											.071	.071	.071	.071	.077	.083	.083	.077	.077	.083	.083	.083		
3136	Do.....											.071	.071	.071	.077	.083	.091	.091	.091	.077	.091	.091	.083		
Coffee:																									
3101	Blend, Horseshoe, per pound.....	.35	.35	.35	.35	.35	.35	.35	.35	.35	.35	.35	.35	.35	.35	.35	.35	.35	.35	.35	.35	.35	.35	.35	
3106	Santos, per pound.....	.25	.25	.25	.25	.25	.25	.25	.25	.25	.25	.25	.25	.25	.25	.25	.25	.25	.25	.25	.25	.25	.25	.25	
3111	Golden West, per pound package.....	.40	.40	.40	.40	.40						.40	.40	.40	.40	.40	.40	.40	.40	.40	.40	.40	.40	.40	
3115	Blend, Horseshoe, per pound.....	.30	.30	.30	.30	.30	.30	.30	.30	.30	.30	.30	.30	.30	.30	.30	.30	.30	.30	.30	.30	.30	.30	.30	
3125	Blend, per pound.....											.30	.30	.30	.30	.30	.30	.30	.30	.30	.30	.30	.30	.30	
3134	Do.....											.30	.30	.30	.30	.30	.30	.30	.30	.30	.30	.30	.30	.30	
3136	Golden West, per pound.....											.40	.40	.40	.40	.40	.40	.40	.40	.40	.40	.40	.40	.40	
Tea, per pound:																									
3101	Uncolored Japan.....	.50	.50	.50	.50	.50	.50	.50	.50	.50	.50	.50	.50	.50	.50	.50	.50	.50	.50	.50	.50	.50	.50	.50	
3111	English Breakfast.....	.50	.50	.50	.50	.50	.50	.50	.50	.50	.50	.50	.50	.50	.50	.50	.50	.50	.50	.50	.50	.50	.50	.50	
3115	Uncolored Japan.....	.50	.50	.50	.50	.50	.50	.50	.50	.50	.50	.50	.50	.50	.50	.50	.50	.50	.50	.50	.50	.50	.50	.50	
3125	Do.....											.50	.50	.50	.50	.50	.50	.50	.50	.50	.50	.50	.50	.50	
3126	Do.....	.50	.50	.50	.50	.50						.50	.50	.50	.50	.50	.50	.50	.50	.50	.50	.50	.50	.50	
3134	Japan.....											.50	.50	.50	.50	.50	.50	.50	.50	.50	.50	.50	.50	.50	
3136	Do.....											.50	.50	.50	.50	.50	.50	.50	.50	.50	.50	.50	.50	.50	

PROVIDENCE, R. I.

3203	Sirloin steak (Providence cut), ¹ per pound	\$.45	\$.40	\$.37	\$.37	\$.39	\$.40	\$.45	\$.45	\$.45	\$.43	\$.43	\$.43	\$.43	\$.43	\$.43	\$.43	\$.47	\$.47	\$.47	\$.49	\$.49	\$.49	\$.49
3209	Do.	.38	.38	.35	.38	.40	.36	.38	.42	.42	.42	.42	.42	.40	.40	.42	.42	.44	.44	.44	.44	.44	.44	.44
3212	Do.	.42	.40	.38	.38	.38	.38	.42	.42	.42	.42	.42	.42	.42	.42	.42	.42	.45	.45	.45	.45	.45	.42	.42
3211	Do.	.35	.35	.35	.35	.35	.35	.35	.35	.35	.35	.35	.35	.35	.35	.35	.35	.35	.35	.35	.35	.35	.35	.35
3215	Do.	.35	.35	.35	.35	.35	.40	.40	.40	.40	.35	.40	.35	.40	.35	.38	.40	.43	.45	.45	.45	.45	.45	.45
3218	Do.	.42	.40	.38	.38	.38	.40	.42	.42	.40	.40	.40	.40	.40	.40	.40	.43	.45	.48	.48	.48	.45	.45	.45
3219	Do.	.40	.40	.40	.40	.40	.40	.40	.40	.40	.40	.40	.40	.40	.40	.40	.40	.40	.40	.42	.45	.40	.40	.40

¹ The steak for which prices are here quoted is known as "porterhouse" in most of the cities included in this report, but in this city it is called "sirloin" steak.

TABLE A.—RETAIL PRICES OF THE PRINCIPAL ARTICLES OF FOOD ON THE 15TH OF EACH MONTH, JANUARY TO DECEMBER, 1915, AND JANUARY TO DECEMBER, 1916, BY CITIES AND BY FIRMS—Continued.

PROVIDENCE, R. I.—Continued.

Firm number.	Commodity.	1915												1916											
		Jan. 15.	Feb. 15.	Mar. 15.	Apr. 15.	May 15.	June 15.	July 15.	Aug. 15.	Sept. 15.	Oct. 15.	Nov. 15.	Dec. 15.	Jan. 15.	Feb. 15.	Mar. 15.	Apr. 15.	May 15.	June 15.	July 15.	Aug. 15.	Sept. 15.	Oct. 15.	Nov. 15.	Dec. 15.
	Round steak, bone out, per pound:	\$	\$	\$	\$	\$	\$	\$	\$	\$	\$	\$	\$	\$	\$	\$	\$	\$	\$	\$	\$	\$	\$	\$	\$
3203	Top.....	0.38	0.33	0.30	0.30	0.35	0.32	0.38	0.38	0.38	0.38	0.38	0.38	0.35	0.35	0.35	0.35	0.35	0.40	0.40	0.43	0.43	0.43	0.43	0.43
3209	Whole.....	.22	.22	.22	.22	.25	.25	.25	.28	.28	.28	.28	.28	.25	.25	.27	.26	.26	.28	.28	.28	.28	.25	.25	.25
3212	Top.....	.35	.32	.32	.32	.32	.32	.35	.35	.35	.35	.35	.35	.35	.35	.35	.35	.35	.40	.40	.40	.40	.35	.35	.35
3214	Do.....	.30	.25	.25	.25	.30	.25	.30	.30	.30	.30	.30	.30	.30	.30	.30	.30	.30	.35	.35	.35	.35	.35	.35	.35
3215	Do.....	.32	.32	.32	.32	.32	.35	.38	.38	.38	.38	.35	.32	.32	.32	.35	.35	.35	.40	.40	.40	.40	.40	.40	.40
3218	Do.....	.32	.32	.32	.32	.32	.33	.35	.35	.35	.35	.35	.35	.35	.35	.35	.35	.35	.38	.38	.38	.35	.35	.35	.35
3219	Do.....																	.32	.35	.35	.35	.34	.32		
3203	Rib roast, bone in, per pound.....	.28	.26	.23	.23	.23	.26	.30	.30	.30	.30	.30	.30	.30	.30	.30	.30	.30	.32	.32	.32	.33	.33	.33	.33
3209	Do.....	.22	.22	.22	.22	.22	.22	.24	.24	.24	.24	.24	.24	.24	.24	.24	.24	.24	.25	.28	.28	.28	.28	.28	.28
3212	Do.....	.25	.22	.22	.22	.22	.22	.25	.25	.25	.25	.25	.25	.25	.22	.22	.22	.22	.25	.27	.27	.27	.25	.25	.25
3214	Do.....	.22	.22	.22	.22	.22	.22	.22	.22	.22	.22	.22	.20	.20	.20	.22	.22	.25							
3215	Do.....	.25	.25	.25	.25	.25	.25	.25	.25	.25	.25	.25	.25	.25	.25	.25	.25	.25	.28	.28	.28	.30	.30	.30	.30
3218	Do.....	.25	.25	.25	.25	.25	.25	.27	.27	.25	.25	.25	.25	.25	.25	.25	.26	.27	.29	.28	.28	.29	.25	.25	.25
3219	Do.....																.24	.35	.25	.25	.25	.22			
3203	Chuck roast, per pound:																								
	Partly boned.....	.20	.22	.18	.18	.18	.20	.20	.20	.20	.21	.21	.21	.21	.21	.21	.21	.21	.22	.22		.25	.25	.25	.25
3209	Bone in.....	.15	.15	.14	.14	.15	.15	.16	.16	.16	.16	.16	.16	.16	.16	.16	.16	.16	.18	.18	.16	.18	.18	.18	.18
3212	Bone out.....	.22	.20	.18	.18	.18	.18	.20	.22	.22	.22	.22	.22	.22	.22	.22	.22	.22	.25	.25	.25	.25	.22	.22	.22
3214	Do.....	.18	.18	.18	.18	.18	.18	.18	.18	.18	.18	.18	.18	.18	.16	.18	.18	.18	.22	.22	.22	.22	.22	.22	.22
3215	Do.....	.20	.20	.20	.20	.20	.20	.20	.20	.20	.20	.20	.20	.18	.18	.20	.20	.20	.22	.22	.22	.22	.22	.22	.22
3218	Do.....	.22	.20	.18	.18	.18	.20	.22	.22	.22	.22	.22	.20	.20	.20	.22	.22	.23	.24	.23	.23	.22	.20	.20	.20
3219	Do.....																	.20	.18	.18	.18				
3203	Pork chops, loin, per pound.....	.18	.18	.17	.22	.23	.22	.22	.22	.25	.28	.28	.19	.21	.22	.23	.25	.25	.26	.27	.27	.31	.29	.27	.25
3209	Do.....	.15	.15	.15	.18	.20	.18	.20	.20	.22	.24	.22	.16	.16	.18	.20	.20	.20	.22	.20	.22	.23	.22	.20	.18
3212	Do.....	.20	.20	.16	.20	.20	.20	.20	.20	.23	.28	.23	.18	.20	.20	.24	.24	.24	.24	.24	.24	.27	.25	.22	.20
3214	Do.....	.18	.16	.16	.16	.20	.20	.20	.20	.20	.20	.20	.16	.18	.18	.22	.20	.23							
3215	Do.....	.20	.20	.20	.23	.23	.23	.23	.23	.25	.25	.25	.23	.25	.25	.25	.25	.25	.25	.25	.27	.27	.26	.24	.22
3218	Do.....	.20	.17	.19	.20	.25	.22	.23	.23	.26	.28	.26	.18	.21	.21	.25	.25	.25	.25	.26	.26	.32	.26	.26	.24
3219	Do.....																.24	.26	.28	.30	.30	.28			
3203	Bacon, smoked, sliced, per pound.....	.25	.23	.20	.21	.21	.23	.23	.23	.23	.23	.23	.23	.23	.23	.24	.24	.24	.25	.25	.27	.27	.27	.27	.27
3209	Do.....	.25	.25	.25	.25	.25	.25	.25	.25	.22	.22	.25	.25	.25	.25	.25	.28	.28	.28	.28	.28	.28	.28	.28	.28
3212	Do.....	.25	.25	.22	.22	.22	.22	.22	.22	.20	.22	.22	.22	.22	.22	.22	.25	.25	.25	.25	.25	.25	.25	.25	.25

3214	Do.	.22	.22	.18	.18	.18	.18	.18	.18	.18	.18	.18	.18	.18	.18	.22	.22	.22	.22	.28	.28	.28	.28	.28	.28	.28
3215	Do.	.25	.23	.23	.20	.22	.22	.22	.22	.22	.25	.25	.25	.25	.25	.25	.25	.28	.28	.28	.28	.28	.28	.28	.28	.28
3218	Do.	.25	.25	.22	.22	.22	.22	.22	.22	.22	.22	.22	.22	.22	.22	.25	.25	.25	.25	.25	.25	.27	.27	.28	.28	
3219	Do.																	.28	.28	.28	.28	.30				
Ham, smoked:																										
3203	Whole	.18	.18	.17	.17	.17	.18	.17	.18	.20	.18	.19	.19	.20	.20	.23	.23	.23	.23	.25	.24	.25	.25	.24	.24	.24
3209	Do.	.15	.15	.15	.15	.16	.16	.16	.14	.14	.15	.16	.16	.18	.19	.19	.20	.20	.20	.20	.21	.21	.21	.21	.21	.21
3212	Sliced	.34	.34	.34	.34	.34	.34	.34	.34	.34	.34	.34	.34	.34	.34	.40	.40	.40	.40	.40	.40	.40	.40	.40	.40	.40
3214	Do.	.30	.30	.30	.25	.25	.25	.25	.28	.28	.28	.28	.25	.30	.28	.30	.30	.30	.30	.30						
3215	Do.	.32	.25	.25	.25	.25	.25	.25	.25	.25	.30	.30	.30	.30	.33	.33	.33	.33	.35	.38	.38	.38	.38	.38	.38	.38
3218	Do.	.32	.32	.30	.30	.30	.30	.30	.32	.32	.32	.35	.35	.35	.35	.35	.35	.35	.35	.35	.35	.38	.38	.38	.38	.38
3219	Do.																	.32	.34	.34	.34	.35				
3201	Lard, pure, tub, per pound.	.16	.16	.16	.16	.16	.16	.15	.14	.14	.13	.14	.14	.14	.14	.14	.14	.14	.14	.16	.16	.18		.20	.22	.22
3203	Do.	.15	.15	.14	.14	.14	.14	.14	.13	.13	.13	.14	.14	.14	.14	.14	.14	.14	.14	.16	.16	.17	.19	.20	.21	.21
3209	Do.	.14	.14	.12	.12	.12	.12	.12	.11	.11	.12	.13	.12	.13	.13	.13	.14	.15	.16	.16	.16	.17	.18	.20	.21	.21
3212	Do.	.15	.15	.15	.13	.13	.13	.13	.13	.13	.13	.13	.14	.14	.14	.15	.16	.17	.17	.18	.18	.19	.19	.22	.22	.22
3214	Do.	.15	.15	.15	.15	.15	.15	.13	.13	.13	.13	.13	.13	.13	.13	.13	.15	.15	.15							
3215	Do.	.16	.16	.14	.14	.14	.14	.14	.12	.12	.14	.14	.14	.16	.16	.16	.16	.18	.18	.18	.18	.20	.20	.24	.24	.24
3218	Do.	.15	.15	.15	.14	.15	.14	.14	.13	.13	.13	.13	.13	.14	.14	.14	.16	.17	.17	.17	.18	.19	.20	.22	.23	.23
3219	Do.																.18	.18	.18	.18	.20					
3203	Leg of lamb, yearling, per pound.			.23	.23																					
3209	Do.	.18	.18	.20	.24	.25	.24	.20	.20	.20	.22	.23	.20	.22	.24	.23	.22	.27	.24	.23	.23	.24	.24	.23	.20	.20
3214	Do.	.18	.18	.20	.20	.22	.22	.20	.18	.18	.18	.20	.20	.20	.20	.20	.20	.22	.25							
3218	Do.	.23	.23	.24	.26	.25	.28	.27	.25	.23	.24	.25	.23	.24	.26	.27	.27	.28	.29	.28	.28	.28	.26	.28	.26	.26
3219	Do.																	.26	.28	.28	.26	.28	.24			
3203	Hens, year or more old, dressed, not drawn, per pound.	.25	.25	.25	.26	.26	.26	.25	.25	.25	.25	.25	.25	.25	.25	.24	.26	.27	.27				.30	.30	.30	.28
3209	Do.	.20	.20	.22	.22	.25	.25	.23	.23	.23	.23	.23	.23	.25	.25	.25	.25	.25	.26	.25	.26	.27	.27	.27	.27	.27
3212	Do.	.23	.25	.25	.25	.25	.25	.25	.25	.25	.25	.25	.25	.25	.25	.25	.25	.25	.27	.28	.28	.28	.28	.28	.28	.28
3214	Do.	.23	.23	.23	.23	.23	.23	.23	.23	.23	.23	.23	.23	.20	.22	.22	.23	.25	.25							
3215	Do.	.25	.25	.25	.25	.27	.25	.25	.25	.25	.25	.25	.25	.25	.25	.25	.25	.25	.28	.28	.28	.28	.29	.29	.28	.28
3218	Do.	.25	.25	.25	.25	.26	.26	.25	.25	.25	.25	.25	.25	.25	.25	.25	.25	.26	.28	.28	.30	.28	.28	.28	.28	.28
3219	Do.																	.28	.28		.28	.28	.28	.28		
Salmon, per can:																										
3201	Columbia River, Palm, 15½ ounces.	.25	.25	.25	.25	.25	.25	.25	.25	.25	.25	.25	.25	.25	.25	.25	.25	.25	.25	.25	.25	.25	.25	.25	.25	.25
3203	Do.	.25	.25	.25	.25	.25	.25	.25	.25	.25	.25	.25	.25	.25	.25	.25	.25	.25	.25	.25	.25	.25	.25	.25	.25	.25
3209	Do.	.24	.24	.24	.24	.24	.24	.24	.24	.24	.24	.24	.24	.24	.24	.24	.24	.24	.24	.24	.24	.24	.24	.24	.24	.24
3212	Red Alaska, 16 ounces.	.18	.18	.18	.18	.18	.18	.18	.18	.18	.18	.18	.18	.18	.18	.18	.18	.18	.18	.18	.18	.18	.18	.18	.18	.18
3214	Columbia River, 15½ ounces.	.25	.25	.25	.25	.25	.25	.25	.25							.25	.25	.25	.25							
3215	Red Alaska, Walrus, 16 ounces.	.18	.18	.18	.18	.18	.18	.18	.18	.18	.18	.18	.18	.18	.18	.18	.18	.18	.18	.18	.18	.18	.18	.20	.20	.20
3218	Columbia River, 16 ounces.	.25	.25	.25	.25	.25	.25	.25	.25	.25	.25	.25	.25	.25	.25	.25	.25	.25	.25	.25	.25	.25	.27	.27	.27	.27
3219	Red Alaska, Armour, 15½ ounces.																	.20	.20	.20	.20	.22				

104570°—17—17

TABLE A.—RETAIL PRICES OF THE PRINCIPAL ARTICLES OF FOOD ON THE 15TH OF EACH MONTH, JANUARY TO DECEMBER, 1915, AND JANUARY TO DECEMBER, 1916, BY CITIES AND BY FIRMS—Continued.

PROVIDENCE, R. I.—Continued.

Firm number.	Commodity.	1915												1916											
		Jan. 15.	Feb. 15.	Mar. 15.	Apr. 15.	May 15.	June 15.	July 15.	Aug. 15.	Sept. 15.	Oct. 15.	Nov. 15.	Dec. 15.	Jan. 15.	Feb. 15.	Mar. 15.	Apr. 15.	May 15.	June 15.	July 15.	Aug. 15.	Sept. 15.	Oct. 15.	Nov. 15.	Dec. 15.
3201	Eggs, strictly fresh, near-by, per dozen.....	\$ 0.50	\$ 0.45	\$ 0.35	\$ 0.32	\$ 0.32	\$ 0.32	\$ 0.35	\$ 0.40	\$ 0.45	\$ 0.60	\$ 0.60	\$ 0.55	\$ 0.45	\$ 0.42	\$ 0.35	\$ 0.32	\$ 0.35	\$ 0.35	\$ 0.42	\$ 0.48	\$ 0.55	\$ 0.60	\$ 0.70	\$ 0.70
3203	Do.....	.46	.38	.28	.30	.31	.31	.33	.34	.37	.45	.47	.55	.48	.39	.38	.30	.33	.35	.36	.42	.50	.59	.59	.59
3209	Do.....	.45	.35	.26	.27	.27	.28	.33	.38	.42	.55	.58	.50	.43	.33	.33	.28	.28	.32	.37	.42	.50	.55	.70	.63
3212	Do.....	.50	.40	.30	.30	.30	.30	.35	.38	.45	.50	.62	.58	.50	.45	.40	.30	.32	.35	.38	.45	.52	.62	.70	.72
3214	Do.....30	.32	.33	.33	.33	.3545	.40	.30	.30	.35	.40	.43	.43
3215	Do.....	.50	.43	.32	.32	.35	.35	.40	.48	.50	.55	.60	.60	.53	.48	.45	.38	.35	.40	.43	.43	.60
3218	Do.....	.48	.40	.30	.30	.32	.32	.35	.3845	.60	.45	.42	.40	.32	.32	.34	.40	.45	.48	.48	.65
3219	Do.....35	.35	.40	.45	.48	.48
3201	Eggs, storage, per dozen.....30	.30	.28	.2345	.45
3209	Do.....	.30	.2632	.32	.32	.2838	.38
3212	Do.....	.33	.3032	.32	.32	.2837	.42
3214	Do.....	.32	.3030	.30	.30	.25
3215	Do.....	.32	.3030	.30	.30	.2838	.43
3218	Do.....	.3532	.32	.32	.3242	.42
3201	Butter, creamery, per pound:
3201	Print.....	.42	.42	.42	.40	.40	.38	.38	.37	.37	.37	.37	.38	.40	.40	.42	.44	.42	.42	.40	.40	.42	.45	.45	.47
3203	Tub.....	.37	.37	.36	.36	.35	.35	.35	.33	.33	.34	.35	.35	.35	.35	.37	.43	.38	.36	.36	.36	.39	.40	.43	.45
3209	Do.....	.38	.38	.36	.36	.33	.34	.34	.32	.32	.34	.34	.35	.37	.37	.38	.42	.38	.37	.35	.37	.40	.40	.42	.44
3212	Print.....	.40	.40	.40	.38	.38	.38	.38	.36	.36	.36	.38	.38	.38	.38	.40	.44	.41	.39	.39	.40	.41	.43	.45	.46
3215	Tub.....	.39	.39	.39	.39	.38	.38	.38	.36	.36	.37	.37	.37	.37	.37	.40	.43	.40	.40	.38	.40	.42	.45	.45	.48
3218	Do.....	.40	.40	.39	.39	.37	.37	.37	.36	.36	.36	.36	.37	.38	.38	.41	.44	.43	.39	.39	.38	.40	.42	.44	.44
3219	Do.....40	.38	.38	.38	.40	.42
3201	Cheese, American, full cream, per pound.....	.25	.25	.25	.25	.25	.25	.25	.25	.25	.25	.25	.25	.25	.25	.25	.25	.25	.25	.25	.25	.25	.30	.30	.35
3203	Do.....	.23	.23	.23	.23	.24	.24	.24	.24	.24	.24	.24	.24	.24	.24	.24	.24	.24	.25	.25	.25	.25	.25	.25	.30
3209	Do.....	.20	.20	.20	.20	.20	.22	.20	.20	.20	.20	.20	.20	.20	.20	.22	.22	.22	.20	.20	.20	.22	.22	.25	.25
3212	Do.....	.22	.22	.22	.22	.22	.22	.22	.22	.22	.22	.22	.22	.22	.22	.24	.24	.24	.24	.24	.24	.25	.25	.28	.30
3214	Do.....	.25	.25	.25	.25	.25	.25	.22	.22	.22	.22	.22	.22	.22	.22	.22	.22	.22	.25	.25
3215	Do.....	.22	.22	.22	.23	.23	.23	.23	.23	.23	.23	.23	.25	.25	.25	.25	.25	.25	.25	.25	.25	.25	.28	.28	.32
3218	Do.....	.25	.25	.25	.25	.25	.25	.25	.25	.25	.25	.25	.25	.25	.25	.25	.25	.25	.25	.25	.25	.27	.28	.32
3219	Do.....25	.25	.25	.25	.25

Digitized for FRASER
<http://fraser.stlouisfed.org/>
 Federal Reserve Bank of St. Louis

TABLE A.—RETAIL PRICES OF THE PRINCIPAL ARTICLES OF FOOD ON THE 15TH OF EACH MONTH, JANUARY TO DECEMBER, 1915, AND JANUARY TO DECEMBER, 1916, BY CITIES AND BY FIRMS—Continued.

PROVIDENCE, R. I.—Concluded.

Firm number.	Commodity.	1915												1916											
		Jan. 15.	Feb. 15.	Mar. 15.	Apr. 15.	May 15.	June 15.	July 15.	Aug. 15.	Sept. 15.	Oct. 15.	Nov. 15.	Dec. 15.	Jan. 15.	Feb. 15.	Mar. 15.	Apr. 15.	May 15.	June 15.	July 15.	Aug. 15.	Sept. 15.	Oct. 15.	Nov. 15.	Dec. 15.
3201	Beans, small, white, navy (pea), hand picked, per quart.....	\$ 0.12	\$ 0.15	\$ 0.15	\$ 0.15	\$ 0.15	\$ 0.15	\$ 0.15	\$ 0.15	\$ 0.15	\$ 0.15	\$ 0.15	\$ 0.15	\$ 0.15	\$ 0.15	\$ 0.15	\$ 0.15	\$ 0.15	\$ 0.15	\$ 0.22	\$ 0.22	\$ 0.22	\$ 0.22	\$ 0.30	\$ 0.30
3203	Do.....	.16	.16	.16	.16	.14	.14	.14	.14	.14	.14	.16	.17	.17	.17	.17	.17	.17	.17	.22	.25	.25	.25	.23	.28
3209	Do.....	.11	.11	.12	.12	.12	.12	.12	.12	.12	.13	.15	.15	.15	.15	.15	.15	.16	.16	.20	.20	.20	.20	.24	.25
3212	Do.....	.12	.14	.14	.14	.14	.14	.14	.14	.14	.14	.15	.15	.16	.16	.16	.16	.18	.22	.22	.22	.22	.28	.28	.28
3214	Do.....	.12	.15	.12	.12	.12	.12	.12	.12	.12	.12	.15	.15	.15	.15	.15	.15	.15	.15	.20	.20	.20	.28	.30	
3215	Do.....	.12	.14	.14	.14	.14	.14	.14	.14	.14	.14	.18	.18	.18	.18	.18	.18	.18	.20	.20	.20	.20	.28	.30	
3218	Do.....	.12	.15	.15	.15	.15	.15	.15	.14	.14	.14	.16	.16	.17	.17	.17	.17	.17	.18	.20	.20	.20	.25	.28	
3219	Do.....																	.18	.18	.22	.22	.22			
	Prunes, California, per pound:																								
3201	30-40.....	.15	.15	.15	.15	.15	.15	.15	.15	.15	.15	.15	.15	.16	.16	.16	.15	.15	.16	.16	.16	.16	.16	.16	.16
3203	50-60.....	.14	.14	.13	.13	.13	.13	.13	.13	.13	.13	.14	.14	.14	.14	.14	.14	.14	.14	.14	.14	.14	.14	.14	.14
3209	40-50.....	.15	.15	.15	.15	.15	.15	.15	.15	.15	.15	.15	.15	.15	.15	.15	.14	.14	.14	.14	.14	.14	.14	.14	.14
3212	60-70.....	.13	.13	.13	.13	.13	.13	.13	.13	.13	.13	.13	.13	.13	.13	.13	.13	.13	.13	.13	.13	.13	.13	.15	.15
3214	40-50.....	.13	.13	.13	.13	.13	.13	.13	.13	.13	.13	.13	.13	.13	.13	.13	.13	.13	.13	.15	.15	.15	.15	.15	.15
3215	50-60.....	.15	.15	.15	.15	.15	.15	.15	.15	.15	.15	.15	.15	.15	.15	.15	.15	.15	.15	.15	.15	.15	.15	.15	.15
3218	40-50.....	.13	.13	.13	.13	.13	.13	.13						.15	.15	.15	.15	.13	.15	.15	.15	.15	.15	.15	.15
3219	30-40.....																.13	.13	.13	.13	.13	.13			
	Raisins, seeded, per package:																								
3201	16 ounces.....	.12	.12	.12	.12	.12	.12	.12	.12	.12	.12	.12	.12	.12	.12	.12	.12	.12	.12	.12	.12	.12	.12	.14	.15
3203	Do.....	.12	.12	.12	.12	.12	.12	.12	.12	.12	.12	.12	.12	.12	.12	.12	.12	.12	.12	.12	.12	.12	.12	.12	.12
3209	154 ounces.....	.11	.11	.11	.11	.11	.11	.11	.11	.11	.11	.11	.11	.11	.11	.11	.11	.11	.11	.11	.11	.11	.11	.12	.12
3212	15 ounces.....	.12	.12	.12	.12	.12	.12	.12	.12	.12	.12	.12	.12	.12	.12	.12	.12	.12	.12	.12	.12	.12	.12	.13	.13
3214	Do.....	.12	.12	.12	.12	.12	.12	.12	.12	.12	.12	.12	.12	.12	.12	.12	.12	.12	.12	.12	.12	.12	.12	.12	.12
3215	16 ounces.....	.12½	.12½	.12½	.12½	.12½	.12½	.12½	.12½	.12½	.12½	.12½	.12½	.12½	.12½	.12½	.12½	.12½	.12½	.12½	.12½	.12½	.12½	.15	.15
3218	Do.....	.12	.12	.12	.12	.12	.12	.12	.12					.13	.12	.12	.12	.12	.12	.12	.12	.12	.12	.12	.12
3219	15 ounces.....																	.15	.14	.14	.14	.14	.13		
3201	Sugar, granulated, in 25-cent, 50-cent, and \$1 lots, per pound.....	.059	.063	.067	.067	.067	.071	.071	.067	.067	.063	.063	.071	.071	.067	.071	.083	.083	.083	.083	.083	.071	.083	.083	.083
3203	Do.....	.056	.063	.067	.067	.067	.067	.067	.067	.067	.059	.063	.069	.069	.069	.073	.073	.073	.083	.083	.083	.077	.080	.083	.083
3209	Do.....	.054	.063	.063	.063	.065	.065	.065	.063	.067	.053	.065	.069	.063	.067	.074	.080	.083	.083	.083	.077	.071	.077	.082	.077
3212	Do.....	.059	.063	.065	.065	.065	.067	.067	.065	.063	.056	.063	.067	.067	.067	.071	.077	.083	.083	.083	.077	.067	.080	.083	.077
3214	Do.....	.059	.063	.063	.063	.063	.067	.067	.067	.067	.059	.059	.063	.067	.067	.071	.077	.077	.077	.077	.077	.077	.083	.077	.077
3215	Do.....	.056	.063	.063	.063	.063	.063	.063	.063	.063	.056	.056	.063	.063	.063	.063	.063	.077	.083	.083	.083	.071	.071	.083	.077

3218	Do.....	.063	.071	.071077	.077	.077071	.063	.067	.071	.071	.077	.083	.083	.083	.091	.091	.083	.083	.083	.083	.090	.085
3219	Do.....																		.091	.083	.083	.077	.083			
	Coffee, per pound:																									
3201	Blend, Chase & Sanborn.....	.28	.28	.28	.28	.28	.28	.28	.28	.28	.28	.28	.28	.28	.28	.28	.28	.28	.28	.28	.28	.28	.28	.28	.28	.28
3203	Blend, Mocha and Java.....	.28	.28	.28	.28	.28	.28	.28	.28	.28	.28	.28	.28	.28	.28	.28	.28	.28	.28	.28	.28	.28	.28	.28	.28	.28
3209	Santos.....	.17	.17	.17	.17	.17	.17	.17	.17	.17	.17	.17	.17	.17	.17	.17	.17	.17	.17	.17	.17	.17	.17	.17	.17	.18
3212	Blend, Maceja.....	.38	.38	.38	.38	.35	.35	.35	.35	.35	.35	.35	.35	.35	.35	.35	.35	.35	.35	.35	.35	.35	.35	.35	.35	.35
3214	Blend, Mocha and Java.....	.30	.30	.30	.30	.30	.30	.30	.30	.30	.30	.30	.30	.30	.30	.30	.30	.30	.30	.30	.30	.30	.30	.30	.30	.30
3215	Blend, Queen's Cup.....	.35	.35	.35	.35	.35	.35	.35	.35	.35	.35	.35	.35	.35	.35	.35	.35	.35	.35	.35	.35	.35	.35	.35	.35	.35
3218	Blend, Chase & Sanborn.....	.38	.38	.38	.38	.38	.38	.38	.38	.38	.38	.38	.38	.38	.38	.38	.38	.38	.38	.38	.38	.38	.38	.38	.38	.38
3219	Blend, Bogota and Santos.....																	.33	.35	.35	.35	.35	.35			
	Tea:																									
3201	Formosa, Colong, per pound pack-																									
	age.....	.50	.50	.50	.50	.50	.50	.50	.50	.50	.50	.50	.50	.50	.50	.50	.50	.50	.50	.50	.50	.50	.50	.50	.50	.50
3203	Oolong, per pound.....	.40	.40	.40	.40	.40	.40	.40	.40	.40	.40	.40	.40	.40	.40	.40	.40	.40	.40	.40	.40	.40	.40	.40	.40	.40
3209	Do.....	.25	.25	.25	.25	.25	.25	.25	.25	.25	.25	.25	.25	.25	.25	.25	.25	.25	.25	.25	.25	.25	.25	.25	.25	.25
3212	Do.....	.50	.50	.50	.50	.50	.50	.50	.50	.50	.50	.50	.50	.50	.50	.50	.50	.50	.50	.50	.50	.50	.50	.50	.50	.50
3214	Do.....	.40	.40	.40	.40	.40	.40	.40	.40	.40	.40	.40	.40	.40	.40	.40	.40	.40	.40	.40	.40	.40	.40	.40	.40	.40
3215	Private brand, per pound package	.50	.50	.50	.50	.50	.50	.50	.50	.50	.50	.50	.50	.50	.50	.50	.50	.50	.50	.50	.50	.50	.50	.50	.50	.50
3218	Oolong, per pound.....	.60	.60	.60	.60	.60	.60	.60	.60	.60	.60	.60	.60	.60	.60	.60	.60	.60	.60	.60	.60	.60	.60	.60	.60	.60
3219	Mixed, Formosa and Ceylon, per																									
	pound.....																	.40	.40	.40	.40	.40	.40			

RICHMOND, VA.

3303	Sirloin steak, per pound.....	\$.23	\$.23	\$.23	\$.23	\$.23	\$.23	\$.23	\$.23	\$.23	\$.23	\$.23	\$.23	\$.23	\$.23	\$.23	\$.23	\$.23	\$.23	\$.23	\$.23	\$.23	\$.23	\$.23	\$.23	\$.23
3304	Do.....	.25	.25	.25	.25	.25	.27	.27	.27	.27	.27	.27	.27	.27	.27	.27	.27	.27	.27	.27	.27	.27	.27	.27	.27	.27
3316	Do.....	.25	.25	.22	.18	.25	.25	.25	.25	.25	.25	.25	.25	.25	.25	.25	.25	.25	.25	.25	.25	.25	.25	.25	.25	.25
3319	Do.....	.22	.22	.2222	.22	.22	.22	.22	.22	.22	.22	.22	.22	.22	.22	.22	.22	.22	.22	.22	.22	.22	.22	.22
3326	Do.....	.25	.25	.23	.25	.25	.25	.25	.25	.25	.25	.25	.25	.25	.25	.25	.25	.25	.25	.25	.25	.25	.25	.25	.25	.25
3328	Do.....	.25	.25	.25	.25	.25	.25	.25	.25	.25	.25	.25	.25	.25	.25	.25	.25	.25	.25	.25	.25	.25	.25	.25	.25	.25
3329	Do.....	.22	.22	.22	.22	.25	.22	.22	.22	.25	.25	.25	.20	.20	.20	.20	.20	.20	.20	.20	.20	.20	.20	.20	.20	.20
3303	Round steak, per pound.....	.20	.20	.20	.20	.20	.20	.20	.20	.20	.20	.20	.20	.20	.20	.20	.20	.20	.20	.20	.20	.20	.20	.20	.20	.20
3304	Do.....	.22	.22	.22	.22	.24	.24	.24	.24	.24	.24	.24	.24	.24	.24	.24	.24	.24	.24	.24	.24	.24	.24	.24	.24	.24
3316	Do.....	.20	.20	.20	.20	.20	.20	.20	.20	.20	.20	.20	.20	.20	.20	.20	.20	.20	.20	.20	.20	.20	.20	.20	.20	.20
3319	Do.....	.20	.20	.2020	.22	.20	.20	.20	.20	.20	.20	.20	.20	.20	.20	.20	.20	.20	.20	.20	.20	.20	.20	.20
3326	Do.....	.22	.22	.20	.22	.22	.22	.22	.22	.22	.22	.22	.22	.22	.20	.20	.22	.22	.24	.26	.26	.26	.26	.24	.24	.22
3328	Do.....	.20	.20	.20	.20	.20	.20	.20	.20	.20	.20	.20	.20	.20	.20	.20	.20	.20	.23	.25	.25	.25	.25	.23	.20	.20
3329	Do.....	.20	.20	.20	.20	.20	.22	.22	.22	.22	.22	.22	.17	.17	.17	.18	.20	.22	.25	.28	.28	.28	.28	.25	.25	.25
3303	Rib roast, bone in, per pound.....	.20	.20	.16 $\frac{2}{3}$.16 $\frac{2}{3}$.20	.20	.20	.20	.20	.20	.20	.20	.20	.20	.20	.20	.20	.20	.20	.20	.20	.20	.20	.18	.18
3304	Do.....	.20	.20	.20	.20	.20	.20	.20	.20	.20	.20	.20	.20	.20	.20	.20	.20	.20	.22	.22	.22	.22	.23	.20	.20	.20
3316	Do.....	.16 $\frac{2}{3}$.16 $\frac{2}{3}$.16 $\frac{2}{3}$.16 $\frac{2}{3}$.16 $\frac{2}{3}$.16 $\frac{2}{3}$.16 $\frac{2}{3}$.16 $\frac{2}{3}$.16 $\frac{2}{3}$.16 $\frac{2}{3}$.16 $\frac{2}{3}$.16 $\frac{2}{3}$.16 $\frac{2}{3}$.16 $\frac{2}{3}$.16 $\frac{2}{3}$.16 $\frac{2}{3}$.16 $\frac{2}{3}$.20	.20	.20	.20	.20	.16 $\frac{2}{3}$.18	.20
3319	Do.....	.20	.20	.2020	.20	.20	.20	.20	.20	.20	.20	.20	.20	.20	.20	.20	.20	.20	.20	.20	.20	.20	.20	.20
3326	Do.....	.18	.18	.18	.18	.20	.20	.20	.20	.20	.20	.20	.20	.20	.20	.20	.20	.20	.20	.24	.24	.24	.24	.22	.22	.20
3328	Do.....	.20	.20	.20	.20	.20	.20	.22	.22	.20	.20	.20	.20	.20	.20	.20	.20	.20	.22	.22	.22	.20	.20	.20	.20	.20
3329	Do.....	.17	.17	.17	.17	.17	.17	.17	.17	.17	.17	.17	.17	.17	.17	.17	.17	.17	.20	.20	.20	.20	.20	.20	.20	.20

TABLE A.—RETAIL PRICES OF THE PRINCIPAL ARTICLES OF FOOD ON THE 15TH OF EACH MONTH, JANUARY TO DECEMBER, 1915, AND JANUARY TO DECEMBER, 1916, BY CITIES AND BY FIRMS—Continued.

RICHMOND, VA.—Continued.

Firm number.	Commodity.	1915												1916											
		Jan. 15.	Feb. 15.	Mar. 15.	Apr. 15.	May 15.	June 15.	July 15.	Aug. 15.	Sept. 15.	Oct. 15.	Nov. 15.	Dec. 15.	Jan. 15.	Feb. 15.	Mar. 15.	Apr. 15.	May 15.	June 15.	July 15.	Aug. 15.	Sept. 15.	Oct. 15.	Nov. 15.	Dec. 15.
3303	Chuck roast, per pound.....	\$.15	\$.15	\$.15	\$.15	\$.15	\$.15	\$.15	\$.15	\$.15	\$.15	\$.15	\$.15	\$.15	\$.15	\$.15	\$.16 $\frac{1}{2}$	\$.16 $\frac{1}{2}$	\$.18	\$.18	\$.18	\$.18	\$.18	\$.18	\$.16 $\frac{1}{2}$
3304	Do.....	.15	.15	.15	.15	.15	.15	.15	.15	.15	.15	.15	.15	.15	.15	.15	.15	.18	.18	.18	.18	.18	.18	.15	.15
3316	Do.....	.15	.15	.15	.15	.15	.15	.15	.15	.15	.15	.15	.15	.15	.15	.15	.15	.15	.18	.18	.18	.15	.15	.15	.15
3319	Do.....	.20	.20	.20	.20	.20	.20	.20	.20	.20	.18	.18	.18	.18	.16 $\frac{1}{2}$.16 $\frac{1}{2}$.16 $\frac{1}{2}$.16 $\frac{1}{2}$.18	.18	.18	.18	.18	.18	.16 $\frac{1}{2}$
3326	Do.....	.15	.15	.15	.15	.15	.15	.15	.15	.15	.16 $\frac{1}{2}$.16 $\frac{1}{2}$.16 $\frac{1}{2}$.15	.16 $\frac{1}{2}$.16 $\frac{1}{2}$.16 $\frac{1}{2}$.16 $\frac{1}{2}$.18	.18	.18	.18	.18	.18	.16 $\frac{1}{2}$
3328	Do.....	.16	.16	.15	.16	.15	.15	.15	.16 $\frac{1}{2}$.15	.16	.15	.16	.16	.16 $\frac{1}{2}$.16	.16 $\frac{1}{2}$.16 $\frac{1}{2}$.17	.17	.17	.16	.16 $\frac{1}{2}$.16	.16 $\frac{1}{2}$
3329	Do.....	.15	.15	.15	.15	.15	.15	.15	.15	.15	.15	.12 $\frac{1}{2}$.12 $\frac{1}{2}$.12 $\frac{1}{2}$.12 $\frac{1}{2}$.15	.15	.17	.17	.17	.17	.17	.17	.17	.17
3303	Plate boiling beef, per pound.....	.12 $\frac{1}{2}$.12 $\frac{1}{2}$.12 $\frac{1}{2}$.12 $\frac{1}{2}$.12 $\frac{1}{2}$.12 $\frac{1}{2}$.12 $\frac{1}{2}$.12 $\frac{1}{2}$.12 $\frac{1}{2}$.12 $\frac{1}{2}$.12 $\frac{1}{2}$.12 $\frac{1}{2}$.12 $\frac{1}{2}$.12 $\frac{1}{2}$.12 $\frac{1}{2}$.15	.15	.15	.15	.15	.15	.15	.15	.15
3304	Do.....	.12	.12	.12	.12	.12	.12	.12	.12	.12	.12	.12	.12	.12	.12	.12	.12	.15	.15	.15	.15	.15	.15	.12 $\frac{1}{2}$.12 $\frac{1}{2}$
3316	Do.....	.12 $\frac{1}{2}$.12 $\frac{1}{2}$.12 $\frac{1}{2}$.12 $\frac{1}{2}$.12 $\frac{1}{2}$.12 $\frac{1}{2}$.12 $\frac{1}{2}$.12 $\frac{1}{2}$.12 $\frac{1}{2}$.12 $\frac{1}{2}$.12 $\frac{1}{2}$.12 $\frac{1}{2}$.12 $\frac{1}{2}$.12 $\frac{1}{2}$.12 $\frac{1}{2}$.12 $\frac{1}{2}$.12 $\frac{1}{2}$.15	.15	.15	.12 $\frac{1}{2}$.12 $\frac{1}{2}$.12 $\frac{1}{2}$.12 $\frac{1}{2}$
3319	Do.....	.15	.15	.15	.15	.15	.15	.15	.15	.15	.15	.15	.15	.15	.16	.16	.16	.16	.18	.18	.18	.18	.18	.18	.16 $\frac{1}{2}$
3328	Do.....	.12 $\frac{1}{2}$.12 $\frac{1}{2}$.12 $\frac{1}{2}$.12 $\frac{1}{2}$.12 $\frac{1}{2}$.12 $\frac{1}{2}$.12 $\frac{1}{2}$.12 $\frac{1}{2}$.12 $\frac{1}{2}$.12 $\frac{1}{2}$.12 $\frac{1}{2}$.12 $\frac{1}{2}$.12 $\frac{1}{2}$.12 $\frac{1}{2}$.12 $\frac{1}{2}$.12 $\frac{1}{2}$.12 $\frac{1}{2}$.15	.15	.15	.12 $\frac{1}{2}$.12 $\frac{1}{2}$.12 $\frac{1}{2}$.12 $\frac{1}{2}$
3329	Do.....	.12	.12	.12	.12	.12	.12	.12	.12	.12	.12	.10	.10	.10	.10	.12	.12	.15	.15	.15	.15	.15	.15	.15	.15
3303	Pork chops, loin, per pound.....	.18	.18	.17	.16 $\frac{1}{2}$.20	.20	.20	.20	.20	.23	.20	.18	.16 $\frac{1}{2}$.18	.20	.22	.22	.23	.23	.23	.24	.24	.23	.20
3304	Do.....	.20	.18	.18	.20	.22	.22	.22	.22	.25	.25	.25	.18	.18	.20	.22	.23	.25	.25	.25	.25	.27	.25	.20	.20
3316	Do.....	.20	.20	.18	.20	.20	.20	.20	.20	.22	.25	.20	.18	.18	.18	.22	.22	.23	.23	.23	.25	.23	.23	.20	.20
3319	Do.....	.22	.22	.22	.22	.22	.22	.22	.22	.22	.22	.22	.20	.20	.20	.22	.22	.23	.25	.25	.25	.27	.25	.23	.20
3326	Do.....	.20	.18	.18	.20	.20	.20	.22	.22	.24	.25	.23	.18	.18	.20	.22	.23	.25	.25	.25	.27	.25	.25	.23	.20
3328	Do.....	.20	.18	.18	.20	.20	.20	.20	.22	.24	.25	.20	.18	.20	.20	.20	.22	.22	.22	.22	.25	.25	.25	.20	.20
3329	Do.....	.20	.18	.18	.18	.20	.20	.20	.20	.22	.25	.22	.20	.20	.20	.22	.22	.25	.25	.25	.25	.27	.25	.23	.20
3303	Bacon, smoked, sliced, per pound....	.25	.25	.25	.25	.25	.25	.25	.25	.25	.25	.25	.25	.25	.23	.23	.23	.25	.25	.25	.25	.25	.25	.27	.27
3304	Do.....	.28	.28	.25	.25	.25	.25	.25	.25	.25	.25	.25	.25	.25	.25	.25	.25	.28	.28	.28	.28	.30	.30	.30	.30
3319	Do.....	.30	.30	.25	.25	.23	.23	.25	.25	.25	.25	.25	.25	.25	.25	.25	.25	.28	.28	.28	.28	.30	.30	.28	.28
3326	Do.....	.25	.25	.25	.25	.25	.25	.28	.28	.28	.28	.28	.25	.25	.25	.25	.25	.28	.28	.28	.28	.30	.30	.28	.28
3328	Do.....	.25	.25	.25	.25	.25	.25	.25	.25	.27	.27	.25	.25	.25	.25	.25	.25	.28	.28	.28	.28	.30	.30	.25	.25
3329	Do.....	.28	.28	.28	.28	.28	.28	.28	.28	.30	.32	.30	.25	.25	.25	.28	.28	.28	.28	.28	.30	.30	.30	.30	.30
3303	Ham, smoked, per pound:																								
3304	Sliced.....	.25	.25	.25	.25	.25	.25	.25	.25	.25	.25	.25	.25	.25	.25	.25	.25	.25	.27	.27	.27	.27	.27	.27	.27
3319	Do.....	.25	.25	.25	.25	.25	.25	.25	.25	.25	.25	.25	.25	.25	.25	.25	.28	.28	.30	.30	.30	.30	.30	.30	.30
3319	Whole.....	.20	.20	.20	.20	.20	.20	.20	.20	.20	.22	.22	.22	.20	.20	.22	.22	.22	.23	.23	.23	.24	.24	.24	.23
3326	Do.....	.20	.20	.20	.20	.20	.22	.22	.20	.20	.20	.20	.20	.20	.20	.21	.22	.22	.23	.23	.23	.24	.24	.24	.23

3328	Sliced.....	.25	.25	.25	.25	.25	.25	.25	.25	.25	.27	.25	.24	.25	.28	.25	.25	.27	.27	.27	.25	.30	.28	.28	.28
3329	Whole.....	.21	.20	.20	.20	.20	.20	.20	.20	.20	.23	.22	.22	.22	.22	.22	.22	.24	.24	.24	.24	.25	.27	.27	.25
3303	Lard, pure: Per pail (2 pounds 10 ounces, net weight).....	.51	.51	.51	.51	.51	.51	.51	.51	.51	.51	.45	.45	.45	.45	.45	.45	.50	.50	.50	.50	.60	.60	.60	.66
3304	Tub, per pound.....	.15	.15	.15	.15	.15	.15	.15	.15	.15	.15	.15	.15	.15	.15	.15	.15	.17	.17	.17	.18	.20	.20	.22	.22
3326	Do.....	.15	.15	.15	.15	.15	.15	.15	.15	.15	.15	.15	.15	.15	.15	.15	.15	.16	.17	.17	.18	.18	.18	.20	.22
3329	Do.....					.16	.16	.15	.15	.15	.15	.15	.15	.15	.16	.16	.16	.17	.18	.18	.18	.18	.18	.20	.22
3304	Leg of lamb, yearling, per pound.....	.22	.22	.23	.23	.23	.23	.23	.23	.23	.23	.23	.23	.25	.23	.25	.25	.25	.27	.27	.27	.27	.27	.25	.25
3316	Do.....	.16 $\frac{3}{4}$.16 $\frac{3}{4}$.15	.16 $\frac{3}{4}$.16 $\frac{3}{4}$.16 $\frac{3}{4}$.15	.16 $\frac{3}{4}$.16 $\frac{3}{4}$.16 $\frac{3}{4}$.16 $\frac{3}{4}$.16 $\frac{3}{4}$.16 $\frac{3}{4}$.20	.16 $\frac{3}{4}$.16 $\frac{3}{4}$.16 $\frac{3}{4}$.16 $\frac{3}{4}$.16 $\frac{3}{4}$.16 $\frac{3}{4}$.16 $\frac{3}{4}$.16 $\frac{3}{4}$.16 $\frac{3}{4}$	
3319	Do.....									.25	.25	.25	.25	.25	.25	.25	.25								
3326	Do.....	.20	.20	.22	.23	.25	.25	.25	.23	.23	.23	.23	.23	.25	.25	.25	.25	.25	.27	.28	.28	.28	.27	.25	.25
3328	Do.....	.20	.20	.20	.20	.20	.20	.20	.18	.20	.20	.20	.20	.22	.23	.22	.25	.22	.22	.22	.20	.22	.22	.20	.20
3302	Hens, year or more old, per pound: Dressed, not drawn.....	.20	.20	.22	.22	.22	.22	.22	.22	.22	.20	.20	.20	.20	.23	.23	.23	.25	.25	.25	.25	.25	.25	.25	.25
3303	Do.....	.20	.20	.20	.20	.20	.20	.20	.20	.20	.20	.22	.20	.22	.23	.23	.23	.25	.25	.25				.22	.22
3304	Do.....	.20	.22	.23	.22	.22							.20	.23	.23	.25	.25	.25	.25				.23	.25	
3305	Do.....	.16	.15	.18	.18	.18	.16	.16	.18	.18	.16	.16	.16	.20	.20	.20	.20	.22	.25	.25	.23	.25	.25	.22	.25
3318	Do.....	.20	.18	.22	.20	.20	.20	.20	.20	.20	.20	.18	.20	.25	.25	.25	.25	.25	.23	.25	.22		.25	.25	
3319	Do.....	.20					.20				.20	.20	.25	.25	.25	.25									
3326	Live.....	.18	.18	.20	.20	.20	.18	.18			.18	.18	.18	.22	.20	.22	.22	.22	.24				.22	.22	
3329	Do.....	.16	.15	.19	.17	.19	.18	.16	.17	.17	.17	.17	.17	.20	.22	.20	.21	.23	.20	.18	.18	.18		.20	
3303	Salmon, per can: Red Alaska, Argo, 16 ounces.....	.18	.18	.18	.18	.18	.18	.18	.18	.18	.18	.18	.18	.18	.18	.18	.18	.18	.18	.18	.18	.18	.20	.20	
3304	Do.....	.18	.18	.18	.18	.18	.18	.18	.18	.18	.20	.20	.20	.20	.20	.20	.20	.20	.20	.20	.20	.20	.20	.20	
3319	Do.....	.20	.20	.20			.20	.20	.20	.20	.20	.20	.20	.20	.20	.20						.20	.20	.20	
3326	Do.....	.18	.18	.18	.18	.18	.18	.18	.18	.18	.20	.20	.20	.20	.20	.20	.20	.20	.20	.20	.20	.20	.20	.20	
3329	Pink Alaska, 15 ounces.....	.12	.12	.12	.12	.12	.12	.12	.12	.12	.12	.12	.12	.12	.12	.12	.12	.12	.12	.12	.12	.12	.12	.12	
3303	Eggs, strictly fresh, near-by, per dozen.....	.40	.30	.23	.23	.23	.25	.23	.25	.30	.30		.37	.34	.30	.25	.23	.27	.27	.27	.38	.38	.38	.40	
3304	Do.....	.40	.32	.23	.23	.23	.25	.23	.25	.32	.32		.38	.35	.28	.25	.25	.27	.28	.28	.32	.37	.38	.42	
3305	Do.....	.40	.27	.20	.22	.20	.22	.20	.25	.30	.30	.38	.38	.33	.25	.25	.25	.25	.27	.25		.35	.35	.40	
3319	Do.....	.40	.30	.25		.24	.24	.24			.35	.35	.40	.40	.28	.25									
3326	Do.....		.30	.23	.25	.23	.25	.23	.25	.30	.32	.38	.38	.35	.26	.25	.25	.28	.30	.28	.32	.37	.38	.42	
3329	Do.....	.38	.30	.23	.24	.20	.25	.25	.25	.30	.30		.35	.28	.27	.25	.27	.30	.28	.32	.35	.37	.40	.50	
3303	Eggs, storage, per dozen.....	.30	.28									.30	.30	.28	.27									.35	
3304	Do.....	.32										.30	.30										.38	.40	
3319	Do.....	.32										.30	.30	.30											
3326	Do.....	.32										.30	.30	.30									.38	.40	
3329	Do.....	.32										.30	.30	.30									.40	.42	
3303	Butter, creamery, print, per pound.....	.42	.42	.40	.38	.38	.35	.35	.35	.35	.35	.35	.39	.39	.39	.42	.42	.40	.38	.38	.38	.40	.40	.43	
3304	Do.....	.42	.42	.40	.40	.40	.40	.40	.40	.40	.40		.43	.43	.43	.45	.45	.42	.42	.40	.40	.40	.43	.45	
3319	Do.....	.42	.42	.42		.39	.39	.39	.39	.35	.40	.40	.42	.42	.42	.45									
3326	Do.....	.43	.42	.40	.40	.40	.40	.40	.38	.38	.40	.40	.42	.40	.40	.44	.47	.40	.40	.40	.40	.40	.42	.45	
3329	Do.....	.44	.42	.42	.42	.42	.40	.40	.37	.37	.37	.40	.42	.42	.42	.45	.45	.42	.40	.40	.40	.42	.45	.45	

TABLE A.—RETAIL PRICES OF THE PRINCIPAL ARTICLES OF FOOD ON THE 15TH OF EACH MONTH, JANUARY TO DECEMBER, 1915, AND JANUARY TO DECEMBER, 1916, BY CITIES AND BY FIRMS—Continued.

RICHMOND, VA.—Continued.

Firm number.	Commodity.	1915												1916											
		Jan. 15.	Feb. 15.	Mar. 15.	Apr. 15.	May 15.	June 15.	July 15.	Aug. 15.	Sept. 15.	Oct. 15.	Nov. 15.	Dec. 15.	Jan. 15.	Feb. 15.	Mar. 15.	Apr. 15.	May 15.	June 15.	July 15.	Aug. 15.	Sept. 15.	Oct. 15.	Nov. 15.	Dec. 15.
3303	Cheese, American, full cream, per pound.....	\$ 0.22	\$ 0.23	\$ 0.23	\$ 0.23	\$ 0.23	\$ 0.23	\$ 0.23	\$ 0.20	\$ 0.20	\$ 0.20	\$ 0.20	\$ 0.23	\$ 0.23	\$ 0.23	\$ 0.23	\$ 0.23	\$ 0.23	\$ 0.23	\$ 0.23	\$ 0.23	\$ 0.25	\$ 0.30	\$ 0.30	
3304	Do.....	.25	.25	.25	.25	.25	.25	.25	.25	.25	.25	.25	.25	.25	.25	.25	.25	.25	.25	.25	.25	.28	.30	.30	
3319	Do.....	.23	.23	.23	.23	.20	.22	.23	.23	.23	.22	.22	.24	.23	.25	.25	.25	.25	.25	.25	.25	.28	.30	.30	
3326	Do.....	.22	.22	.25	.22	.25	.25	.25	.22	.22	.22	.22	.25	.25	.25	.25	.25	.25	.25	.25	.25	.28	.28	.28	
3329	Do.....	.24	.24	.24	.24	.24	.24	.24	.24	.24	.22	.24	.24	.24	.24	.24	.24	.24	.24	.24	.25	.28	.30	.30	
	Milk, fresh, unskimmed, delivered, bottled, per quart:																								
	Pasteurized.....	.10	.10	.10	.10	.10	.10	.10	.10	.10	.10	.10	.10	.10	.10	.10	.10	.10	.10	.10	.10	.10	.10	.11	
3314	Do.....	.10	.10	.10	.10	.10	.10	.10	.10	.10	.10	.10	.10	.10	.10	.10	.10	.10	.10	.10	.10	.10	.10	.11	
3315	Do.....	.10	.10	.10	.10	.10	.10	.10	.10	.10	.10	.10	.10	.10	.10	.10	.10	.10	.10	.10	.10	.10	.10	.11	
3322	Raw.....	.10	.10	.10	.10	.10	.10	.10	.10	.10	.10	.10	.10	.10	.10	.11	.10	.10	.10	.10	.10	.10	.10	.11	
	Flour, wheat:																								
3303	Pillsbury's Best, per 1-barrel bag.....	.94	1.08	1.08	1.08	1.12	1.12	1.00	1.02	.90	.90	.90	.92	.96	.98	.94	.90	.94	.94	.90	1.10	1.20	1.20	1.40	1.34
3304	Gold Medal, per 1-barrel bag.....	1.00	1.10	1.10	1.10	1.16	1.10	1.06	1.06	.95	.96	.96	.96	1.00	1.00	1.00	1.00	1.00	1.00	.94	1.10	1.20	1.26	1.40	1.40
3319	Dunlop, per 1-barrel bag.....	.94	.80	.80	.80	.80	.80	.80	.80	.80	.80	.80	.80	.80	.90	.90	.90	.90	.90	.90	.90	.90	.90	.90	.90
3326	Ceresota, per 1-barrel bag.....	.50	.55	.57	.57	.60	.55	.50	.55	.48	.48	.48	.50	.50	.50	.50	.50	.50	.48	.48	.55	.60	.65	.70	.70
3329	Do.....	.50	.53	.55	.55	.58	.55	.55	.55	.55	.50	.45	.45	.45	.50	.50	.50	.50	.50	.50	.52	.60	.65	.70	.65
3303	Corn meal, per pound.....	.025	.025	.025	.025	.025	.025	.025	.025	.025	.025	.025	.025	.025	.025	.025	.025	.025	.025	.025	.025	.025	.030	.030	.030
3304	Do.....	.024	.024	.024	.024	.024	.024	.024	.024	.024	.024	.024	.024	.024	.024	.024	.024	.024	.024	.024	.024	.029	.029	.029	.029
3319	Do.....	.024	.024	.024	.024	.022	.022	.022	.022	.022	.022	.022	.022	.022	.022	.022	.022	.022	.022	.022	.022	.029	.029	.029	.029
3329	Do.....	.040	.040	.040	.040	.040	.040	.040	.040	.040	.040	.040	.040	.040	.040	.040	.040	.040	.040	.040	.040	.040	.040	.040	.040
	Rice:																								
3303	Whole, per pound.....	.10	.10	.10	.10	.10	.10	.10	.10	.10	.10	.10	.10	.10	.10	.10	.10	.10	.10	.10	.10	.10	.10	.10	.10
3304	Louisiana, head, per pound.....	.10	.10	.10	.10	.10	.10	.10	.10	.10	.10	.10	.10	.10	.10	.10	.10	.10	.10	.10	.10	.10	.10	.10	.10
3319	Full, head, per pound.....	.10	.10	.10	.10	.10	.10	.10	.10	.10	.10	.10	.10	.10	.10	.10	.10	.10	.10	.10	.10	.10	.10	.10	.10
3324	Whole, head, per pound package.....	.10	.10	.10	.10	.10	.10	.10	.10	.10	.10	.10	.10	.10	.10	.10	.10	.10	.10	.10	.10	.10	.10	.10	.10
3326	Japan, whole, per pound.....	.10	.10	.10	.10	.10	.10	.10	.10	.10	.10	.10	.10	.10	.10	.10	.10	.10	.10	.10	.10	.10	.10	.10	.10
3329	Carolina, head, per pound.....	.10	.10	.10	.10	.10	.10	.10	.10	.10	.10	.10	.10	.10	.10	.10	.10	.10	.10	.10	.10	.10	.10	.10	.10
3303	Potatoes, Irish, per peck.....	.20	.20	.20	.20	.20	.25	.20	.20	.20	.30	.25	.25	.35	.33	.33	.30	.35	.45	.25	.25	.35	.45	.45	.45
3304	Do.....	.25	.25	.25	.25	.25	.25	.20	.20	.20	.30	.30	.30	.35	.40	.40	.40	.40	.50	.35	.30	.40	.50	.50	.50
3319	Do.....	.30	.30	.30	.30	.25	.30	.20	.20	.20	.25	.30	.35	.40	.40	.40	.40	.40	.40	.40	.40	.40	.40	.40	.40
3324	Do.....	.25	.25	.25	.25	.25	.25	.20	.20	.20	.25	.30	.35	.35	.35	.35	.35	.35	.35	.35	.35	.35	.35	.35	.35
3326	Do.....	.25	.25	.25	.25	.25	.25	.20	.20	.20	.35	.30	.30	.35	.35	.35	.35	.35	.55	.35	.30	.35	.50	.50	.55
3329	Do.....	.30	.25	.25	.25	.25	.30	.25	.25	.20	.20	.30	.30	.40	.40	.40	.40	.40	.60	.40	.35	.50	.50	.55	.60

3303	Onions, yellow, per quart	.05	.05	.05	.10	.10	.08	.05	.05	.05	.08	.08	.05	.08	.08	.08	.10	.08	.08	.08	.08	.08	.08	.08	.08	
3304	Do.	.07	.07	.07	.07	.08	.10	.05	.05	.05	.05	.07	.07	.07	.07	.07	.10	.10	.10	.10	.10	.10	.10	.10	.10	
3319	Do.	.05	.05	.05								.07	.07	.07	.10											
3324	Do.	.05	.05	.05	.10					.05	.05	.05	.07	.07	.08	.08										
3326	Do.	.08	.08	.05	.10	.10			.05	.05	.08	.05	.05	.08	.08	.08	.10	.10		.10		.10	.10	.10	.12	
3329	Do.	.08	.06	.06	.08	.12	.10	.05	.05	.05	.07	.07	.07	.08	.08	.08	.08	.10	.12	.12	.12	.12	.10	.10	.12	
Beans, small, white, navy (pea), hand picked:																										
3303	Per pound	.06½	.06½	.07	.07	.07	.07	.07	.07	.07	.10	.10	.10	.10	.10	.10	.10	.10	.10	.10				.15	.15	
3304	Per quart	.12	.12	.12	.12	.12	.12	.12	.12	.12	.12	.12	.12	.18	.18	.18	.18	.18	.18	.18	.18			.25	.25	
3319	Do.	.12	.13	.15		.13	.13	.13			.15	.18	.18	.18	.18	.18										
3324	Per pound	.06	.07	.07	.07	.07	.07				.09	.09	.09	.09	.09	.09										
3326	Do.	.06	.08	.08	.08	.08	.08	.08	.08	.08			.09	.09	.09	.09	.09	.09	.09	.09				.12½	.15	
3329	Per quart	.15	.15	.15	.15	.15	.15	.15	.15	.15	.15	.17	.18	.18	.18	.18	.18	.20	.20	.18	.20	.25	.30	.30		
Prunes, California, per pound:																										
3303	50-60.	.15	.15	.15	.15	.15	.15	.15	.15	.15	.15	.15	.15	.15	.15	.15	.15	.15					.12½	.15	.15	
3304	40-50.	.15	.15	.15	.15	.15							.15	.15	.15	.15	.15	.13				.12½	.12½	.12½	.12½	
3319	40-50.	.10	.10	.10		.10	.10	.10	.10	.10	.10	.10	.10	.10	.09	.09										
3324	50-60.										.12½	.12½	.12½	.12½												
3326	90-100.	.09	.09	.09	.09	.09											.12½	.12½					.12½	.12½	.12½	
3329	50-60.	.12½	.12½	.12½	.12½						.15	.15	.15	.12½	.12½	.12½	.12½	.12	.12	.12	.12	.12	.12	.12	.12	
	60-70.	.12	.12	.12	.12	.12	.12	.12			.12	.12	.12	.12	.12	.12	.12	.12	.12	.12	.12	.12	.12	.12	.12	
Raisins, seeded, per package:																										
3303	15 ounces.	.12½	.12½	.12½	.12½	.12½	.12½	.12½			.10	.10	.10	.10		.10	.10									
3304	16 ounces.	.12	.12	.12	.12	.12	.12	.12	.12	.12	.12	.12	.12	.12	.12	.12	.12	.12	.12	.12	.12		.14	.14		
3319	Choice, 16 ounces.	.12	.12	.12		.12	.12	.12	.12	.12	.12	.12	.12	.12	.12	.12										
3324	Fancy, 16 ounces.	.11	.11	.11	.11	.11	.11	.11	.11	.11		.12½	.12½	.12	.12	.12										
3326	Fancy	.12	.12	.12	.12	.12	.12	.12	.12	.12	.12	.12	.12	.12	.12	.12	.12	.12	.12	.12	.12	.12	.12	.12	.12	
3329	16 ounces.	.12	.12	.12	.12	.12	.12	.12		.12	.12	.12	.12	.12	.12	.12	.12	.12	.12	.12	.12	.12	.12	.12	.15	
Sugar, granulated, per pound:																										
3303	Do.	.056	.060	.060	.066	.066	.066	.066	.060	.060	.060	.066	.066	.066	.070	.076	.080	.080	.080	.080	.076	.080	.080	.080	.080	
3304	Do.	.060	.060	.060	.065	.066	.070	.070	.070	.065	.060		.070	.066	.066	.070	.076	.086	.085	.085	.086	.076	.076	.086	.086	
3319	Do.	.060	.060	.066		.064	.063	.066	.064	.064	.060	.064	.066	.066	.070	.076										
3324	Do.	.055	.063	.063	.065	.065	.065	.065	.065	.060	.060	.060	.065	.065	.065											
3326	Do.	.060	.065	.065	.065	.065	.070	.070	.065	.065	.060	.065	.070	.070	.065	.070	.080	.085	.085	.085	.085	.080	.080	.085	.085	
3329	Do.	.065	.065	.070	.070	.070	.070	.070	.070	.070	.065	.065	.070	.070	.070	.075	.080	.085	.085	.090	.090	.080	.085	.085	.085	
Coffee:																										
3303	Blend, Gold Medal, per pound package	.30	.30	.30	.30	.30	.30	.30	.30	.30	.30	.30	.30	.30	.30	.30	.30	.30	.30	.30	.30	.30	.30	.30	.30	
3304	Morara, per pound package	.30	.30	.30	.30	.30	.30	.30	.30	.30	.30	.30	.30	.30	.30	.30	.30	.30	.30	.30	.30	.30	.30	.30	.30	
3319	Do.	.30	.30	.30		.30	.30	.30	.30	.30	.30	.30	.30	.30	.30	.30										
3324	Ric, per pound	.20	.20	.20	.20	.20	.20	.20	.20	.20	.20	.20	.20	.20	.20	.20										
3326	Morara, per pound package	.30	.30	.30	.30	.30	.30	.30	.30	.30	.30	.30	.30	.30	.30	.30	.30	.30	.30	.30	.30	.30	.30	.30	.30	
3329	Green Arrow, per pound	.28	.28	.28	.28	.28																				
	Elkora, per pound						.28	.28	.28	.28	.28	.28	.28	.28	.28	.25	.25	.25	.25	.25	.25	.25	.25	.25	.25	

TABLE A.—RETAIL PRICES OF THE PRINCIPAL ARTICLES OF FOOD ON THE 15TH OF EACH MONTH, JANUARY TO DECEMBER, 1915, AND JANUARY TO DECEMBER, 1916, BY CITIES AND BY FIRMS—Continued.

RICHMOND, VA.—Concluded.

Firm number.	Commodity.	1915												1916											
		Jan. 15.	Feb. 15.	Mar. 15.	Apr. 15.	May 15.	June 15.	July 15.	Aug. 15.	Sept. 15.	Oct. 15.	Nov. 15.	Dec. 15.	Jan. 15.	Feb. 15.	Mar. 15.	Apr. 15.	May 15.	June 15.	July 15.	Aug. 15.	Sept. 15.	Oct. 15.	Nov. 15.	Dec. 15.
	Tea:																								
3303	Gunpowder, per pound.....	\$ 0.40	\$ 0.40	\$ 0.40	\$ 0.40	\$ 0.40	\$ 0.40	\$ 0.40	\$ 0.40	\$ 0.40	\$ 0.40	\$ 0.40	\$ 0.40	\$ 0.40	\$ 0.40	\$ 0.40	\$ 0.40	\$ 0.40	\$ 0.40	\$ 0.40	\$ 0.40	\$ 0.40	\$ 0.40	\$ 0.40	\$ 0.40
3319	Mixed, per pound.....	.15	.15	.15	.15	.15	.15	.15	.15	.15	.15	.15	.15	.15	.15	.15	.15	.15	.15	.15	.15	.15	.15	.15	.15
3324	Lipton's Green Label, per 4-ounce package.....	.40	.40	.40	.40	.40	.40	.40	.40	.40	.40	.40	.40	.40	.40	.40	.40	.40	.40	.40	.40	.40	.40	.40	.40
3326	Tetley's Mixed, per 4-ounce package.....	.18	.18	.18	.18	.18	.18	.18	.18	.18	.18	.18	.18	.18	.18	.18	.18	.18	.18	.18	.18	.18	.18	.18	.18
3329	Gunpowder, per pound.....	.50	.50	.50	.50	.50	.50	.50	.50	.50	.50	.50	.50	.50	.50	.50	.50	.50	.50	.50	.50	.50	.50	.50	.50

ROCHESTER, N. Y.

4603	Sirloin steak, per pound.....																	\$.28	\$.30	\$.30	\$.30	\$.30	\$.28	\$.28	\$.28
4605	Do.....																	.25	.28	.28	.28	.28	.28	.28	.28
4610	Do.....																	.28	.32	.32	.32	.32	.32	.32	.32
4612	Do.....																	.22	.25	.25	.25	.25	.20	.20	.22
4613	Do.....																	.26	.28	.28	.28	.28	.26	.26	.26
4603	Round steak, per pound.....																	.26	.28	.28	.28	.28	.26	.25	.25
4605	Do.....																	.22	.24	.24	.25	.25	.25	.25	.25
4610	Do.....																	.24	.26	.26	.26	.26	.26	.26	.26
4612	Do.....																	.20	.24	.24	.24	.24	.20	.20	.20
4613	Do.....																	.24	.26	.26	.26	.26	.24	.24	.24
4603	Rib roast, bone in, per pound.....																	.22	.24	.25	.25	.24	.22	.22	.22
4605	Do.....																	.18	.20	.20	.20	.20	.20	.20	.20
4610	Do.....																	.22	.24	.24	.22	.22	.22	.22	.22
4612	Do.....																	.18	.22	.20	.18	.20	.18	.18	.18
4613	Do.....																	.22	.22	.22	.22	.22	.20	.20	.20
4603	Chuck roast, per pound.....																	.19	.20	.20	.22	.20	.20	.20	.20
4605	Do.....																	.18	.20	.20	.20	.20	.20	.20	.20
4610	Do.....																	.18	.20	.20	.20	.20	.20	.20	.20
4612	Do.....																	.16	.18	.18	.18	.16	.16	.16	.16
4613	Do.....																	.18	.20	.20	.20	.20	.18	.18	.18

Digitized for FRASER
<http://fraser.stlouisfed.org/>
 Federal Reserve Bank of St. Louis

TABLE A.—RETAIL PRICES OF THE PRINCIPAL ARTICLES OF FOOD ON THE 15TH OF EACH MONTH, JANUARY TO DECEMBER, 1915, AND JANUARY TO DECEMBER, 1916, BY CITIES AND BY FIRMS—Continued.

ROCHESTER, N. Y.—Continued.

Firm number.	Commodity.	1915												1916											
		Jan. 15.	Feb. 15.	Mar. 15.	Apr. 15.	May 15.	June 15.	July 15.	Aug. 15.	Sept. 15.	Oct. 15.	Nov. 15.	Dec. 15.	Jan. 15.	Feb. 15.	Mar. 15.	Apr. 15.	May 15.	June 15.	July 15.	Aug. 15.	Sept. 15.	Oct. 15.	Nov. 15.	Dec. 15.
4601	Eggs, storage, per dozen.....																	\$	\$	\$	\$	\$	\$	\$	\$
4604	Do.....																								0.40
4606	Do.....																								.38
4609	Do.....																								.42
4611	Do.....																								.44
4601	Butter, creamery, per pound:																								
4604	Tub.....																	0.34	0.34	0.34	0.36	0.38	0.40	.42	.44
4606	Do.....																	.35	.34	.33	.34	.37	.38	.40	.42
4609	Print.....																								.46
4611	Tub.....																	.36	.36	.36	.36	.38	.38	.43	.43
	Print.....																	.43	.40	.40	.39	.44	.47	.48	.52
4601	Cheese, Americar, full cream, per pound.....																	.25	.20	.24	.24	.26	.30	.30	.32
4604	Do.....																	.26	.24		.24	.25	.28	.30	.32
4606	Do.....																				.25	.26	.28	.30	.30
4609	Do.....																	.24	.25	.25	.25	.28	.30	.32	.32
4611	Do.....																	.24	.22	.22	.22	.25	.30	.30	.33
4614	Milk, fresh, unskimmed, delivered, bottled, per quart:																								
4615	Pasteurized.....																	.08	.08	.08	.08	.08	.08	.08	.09
4616	Do.....																	.08	.08	.08	.08	.08	.08	.08	.09
4617	Do.....																	.08	.08	.08	.08	.08	.08	.08	.09
	Pasteurized or raw.....																	.09	.09	.09	.09	.09	.09	.09	.10
4601	Flour, wheat.																								
4604	Big Bee, per $\frac{1}{2}$ -barrel bag.....																	.85	.85	.85	1.10	1.20	1.30	1.40	1.28
4606	Gold Medal, per $\frac{1}{2}$ -barrel bag.....																	.95	.95	.95	1.15	1.30	1.30	1.45	1.30
4609	Big Bee, per $\frac{1}{4}$ -barrel bag.....																				.55	.60	.68	.75	.72
4611	Do.....																	.95	.90	.90	1.20	1.20	1.35	1.40	1.40
	Do.....																	1.10	1.10	1.10	1.20	1.25	1.30	1.50	1.45

Digitized for FRASER
<http://fraser.stlouisfed.org/>
 Federal Reserve Bank of St. Louis

TABLE A.—RETAIL PRICES OF THE PRINCIPAL ARTICLES OF FOOD ON THE 15TH OF EACH MONTH, JANUARY TO DECEMBER, 1915, AND JANUARY TO DECEMBER, 1916, BY CITIES AND BY FIRMS—Continued.

ROCHESTER, N. Y.—Concluded.

Firm number.	Commodity.	1915												1916											
		Jan. 15.	Feb. 15.	Mar. 15.	Apr. 15.	May 15.	June 15.	July 15.	Aug. 15.	Sept. 15.	Oct. 15.	Nov. 15.	Dec. 15.	Jan. 15.	Feb. 15.	Mar. 15.	Apr. 15.	May 15.	June 15.	July 15.	Aug. 15.	Sept. 15.	Oct. 15.	Nov. 15.	Dec. 15.
4601	Coffee:																								
	Superior, Chase & Sanborn, per pound package.....																	\$.30	\$.30	\$.30	\$.30	\$.30	\$.30	\$.30	\$.30
4604	Special blend, per pound.....																	.30	.30	.30	.30	.30	.30	.30	.30
4606	Elm blend, per pound.....																				.30	.30	.30	.30	.30
4609	Santos, per pound.....																	.30	.30	.30	.30	.30	.30	.30	.30
4611	Delima, per pound.....																	.35	.35	.35	.35	.35	.35	.35	.35
	Tea, per pound:																								
4601	Japan, green.....																	.50	.50	.50	.50	.50	.50	.50	.50
4604	Japan.....																	.50	.50	.50	.50	.50	.50	.50	.50
4606	Green.....																			.50	.50	.50	.50	.50	.50
4609	Ceylon, Hope Plantation.....																	.50	.50	.50	.50	.50	.50	.50	.50
4611	Japan.....																	.50	.50	.50	.50	.50	.50	.50	.50

ST. LOUIS, MO.

3401	Sirloin steak, per pound.....	\$.30	\$.30	\$.25	\$.30	\$.30	\$.30	\$.30	\$.30	\$.30	\$.30	\$.30	\$.30	\$.30	\$.30	\$.30	\$.30	\$.30	\$.30	\$.30	\$.30	\$.30	\$.30	\$.30	\$.30
3402	Do.....	.30	.30	.30	.30	.30	.30	.30	.30	.30	.30	.30	.30	.30	.30	.30	.30	.30	.30	.30	.30	.30	.30	.30	.30
3408	Do.....																								
3416	Do.....	.22	.22	.22	.22	.24	.22	.22	.24	.24	.24	.24	.24	.24	.24	.24	.24	.25	.28	.25	.25	.25	.25	.25	.24
3417	Do.....		.25	.25	.25	.25	.25	.25	.25	.25	.25	.25	.25	.25	.25	.25	.25	.27	.27	.27	.27	.27	.27	.27	.27
3418	Do.....	.24	.23	.22	.22	.25	.25	.25	.25	.25	.25	.25	.25	.22	.22	.22	.25	.25	.25	.25	.25	.25	.25	.25	.25
3419	Do.....		.22	.22	.23	.25	.25	.25	.25	.23	.20	.22	.22	.23	.25	.25	.25	.25	.25	.25	.23	.23	.23		
3401	Round steak, per pound.....	.25	.25	.20	.25	.25	.25	.25	.25	.25	.25	.25	.25	.25	.25	.25	.25	.25	.25	.25	.25	.25	.25	.25	.25
3402	Do.....	.30	.30	.30	.30	.30	.30	.30	.28	.28	.28	.28	.28	.28	.28	.28	.28	.28	.28	.28	.28	.28	.28	.28	.28
3408	Do.....																								
3416	Do.....	.20	.20	.20	.20	.22	.22	.22	.22	.22	.24	.22	.22	.22	.22	.22	.22	.23	.27	.25	.25	.25	.25	.25	.25
3417	Do.....		.25	.25	.25	.25	.25	.25	.25	.25	.25	.25	.25	.25	.25	.25	.25	.27	.27	.27	.27	.27	.27	.27	.27
3418	Do.....	.25	.23	.22	.20	.25	.23	.23	.20	.23	.23	.20	.20	.20	.20	.20	.25	.25	.25	.24	.24	.25			.22
3419	Do.....		.22	.20	.22	.23	.25	.25	.25	.25	.23	.22	.20	.20	.20	.22	.23	.25	.25	.25	.25	.25	.23	.23	.23

Digitized for FRASER
<http://fraser.stlouisfed.org/>
 Federal Reserve Bank of St. Louis

TABLE A.—RETAIL PRICES OF THE PRINCIPAL ARTICLES OF FOOD ON THE 15TH OF EACH MONTH, JANUARY TO DECEMBER, 1915, AND JANUARY TO DECEMBER, 1916, BY CITIES AND BY FIRMS—Continued.

ST. LOUIS, MO.—Continued.

Firm num- ber.	Commodity.	1915												1916												
		Jan. 15.	Feb. 15.	Mar. 15.	Apr. 15.	May 15.	June 15.	July 15.	Aug. 15.	Sept. 15.	Oct. 15.	Nov. 15.	Dec. 15.	Jan. 15.	Feb. 15.	Mar. 15.	Apr. 15.	May 15.	June 15.	July 15.	Aug. 15.	Sept. 15.	Oct. 15.	Nov. 15.	Dec. 15.	
3402	Lard, pure, tub, per pound	\$ 0.15	\$ 0.15	\$ 0.15	\$ 0.12½	\$ 0.12½	\$ 0.12½	\$ 0.12½	\$ 0.12½	\$ 0.12½	\$ 0.12½	\$ 0.12½	\$ 0.12½	\$ 0.12½	\$ 0.12½	\$ 0.15	\$ 0.15	\$ 0.18	\$ 0.18	\$ 0.18	\$ 0.18	\$ 0.18	\$ 0.18½	\$ 0.20	\$ 0.20	
3406	Do.12½	.12½	.12½	.12½	.12½	.12½	.11	.11	.11	.12½	.12½	.12½	.12½	.12½	.12½	.12½	.15	.15	.17½	.17½	.17½	.18	.20	.18	
3408	Do.																									
3414	Do.12½	.12½	.12	.12	.12	.11	.10	.10	.10	.12½	.12	.12½	.12½	.12½	.12½	.13	.15	.17½	.17½	.17½	.15	.18	.18	.22	.20
3416	Do.12	.13	.12	.11½	.12	.12	.11	.10	.10	.12	.11	.12½	.12½	.12½	.13	.13	.15	.14	.16	.16	.18	.18	.21	.19	
3417	Do.13	.12½	.13	.12½	.12½	.12½	.13	.10	.15	.13	.13	.13	.13	.13	.15	.17½	.15	.17	.17	.17	.18	.20	.20	
3418	Do.12	.12½	.12½	.12	.12	.12	.11	.10	.10	.12	.12	.12	.12	.12	.12	.14	.15	.15	.15	.15	.14	.17	.19	.18	
3419	Do.12½	.12½	.12	.12	.11	.11	.11	.11	.12½	.12½	.12½	.12½	.12½	.13	.15	.17	.15	.17	.17	.19	.19	.20	.20	
3401	Leg of lamb, yearling, per pound20	.20	.20	.20	.20	.20	.20	.20	.20	.20	.20	.20	.20	.20	.20	.25	.25	.25	.25	.25	.20	.20	.20	.20	
3402	Do.20	.20	.20	.22	.22		.22	.18	.20	.18	.18	.18	.18	.20	.22	.25	.25	.25	.25	.25	.23	.25	.25	.25	
3408	Do.																									
3416	Do.16	.16	.16	.18	.18	.20	.19	.18	.18	.18	.18	.18	.18	.18	.18	.20	.23	.22	.25	.22	.20	.20	.20	.20	
3417	Do.18	.19	.20	.23	.25	.25	.25	.22	.20	.20	.20	.20	.20	.23	.25	.25	.22	.23	.25	.28	.28	.28	.28	
3418	Do.20	.20	.20	.22	.22	.24	.22	.22	.19	.19	.19	.19	.19	.20	.23	.23	.23	.23	.25	.23	.23	.23	.23	.23	
3419	Do.20	.20	.23	.23	.23	.23	.20	.22	.20	.20	.20	.20	.20	.22	.22	.22	.23	.20	.20	.20	.22	.22	.22	
3401	Hens, year or more old, per pound:																									
3402	Dressed, not drawn20	.20	.20	.20	.20	.20	.20	.20	.20	.20	.20	.20	.20	.20	.20	.25	.25		.20	.20	.20	.20	.20	.20	
3408	Live17	.17	.17	.20	.20	.20	.20		.15	.15	.15	.15	.17	.17	.19	.19	.19	.19	.19	.19	.19	.19	.19	.20	
3416	Dressed, not drawn																									
3417	Do.16	.18	.18	.19	.19	.17½	.17	.17	.17	.18	.18	.18	.16½	.19	.20	.20	.21	.21	.21	.20	.20	.20	.21	.21	
3418	Do.18	.18	.18	.17½	.17½	.17	.17	.18	.17	.16	.16	.20	.20	.20	.22	.22	.22	.20	.21	.21	.21	.20	.22	
3419	Do.16½	.20	.20	.18½	.19	.17	.18	.17½	.17½	.16	.17	.17	.18	.19	.20	.20	.20	.21	.22	.22	.20				
	Do.20	.20	.20	.20	.19	.18	.18	.19	.18	.18	.15	.20	.20	.20	.23	.22	.22	.22	.21	.22	.22	.21	.21	
3402	Salmon, per can:																									
3406	Red Squirrel, 15½ ounces20	.20	.20	.20	.20	.20	.20	.20	.20	.20	.20	.20	.20	.20	.20	.20	.20	.20	.20	.20	.20		.25	.15	
3414	Pink Alaska, 16 ounces15	.15	.15	.15	.15	.15	.15	.12½	.12½	.12½	.12½	.12½	.12½	.12½	.12½	.12½	.12½	.12½	.12½	.12½	.15	.15	.20	.15	
3416	Red Alaska, 13 ounces10	.10	.10	.10	.10	.10	.10	.10	.10	.10	.10	.10	.10	.15	.15	.15	.15	.15	.15	.15	.15	.15	.20	.20	
3416	Red Alaska, 15½ ounces14	.15	.15	.15	.15	.15	.15	.15	.15	.15	.15	.15	.15	.15	.15	.15	.15	.15	.15	.15	.16	.16	.16	.16	
3417	Red Alaska, 16 ounces20	.20	.20	.20	.20	.20	.20	.20	.20	.20	.20	.20	.20	.20	.20	.20	.20	.20	.20	.20	.20	.20	.20	
3418	Do.15	.15	.15	.15	.15	.15	.15	.15	.15	.15	.15	.15	.15	.15	.15	.15	.15	.15	.15	.15	.15	.15	.15	.15	
3419	Do.20	.20	.20	.20	.20	.20	.20	.20	.20	.20	.20	.20	.20	.20	.20	.20	.20	.20	.20	.20	.20	.20	.20	
3402	Eggs, strictly fresh, near-by, per dozen35	.30	.25	.25	.25	.25	.25	.23	.27	.30	.30	.30	.30			.25	.25	.25	.25	.25	.30	.33	.35	.45	
3406	Do.40	.30	.20	.22	.20	.20	.22½	.25	.30	.30	.35	.40	.36	.30	.22½	.22½	.22½	.25	.27½		.35	.38	.45	.45	

3414	Do	.30	.20	.25	.22	.22	.20	.25	.27	.30	.35	.38	.30	.25	.25	.25	.27	.30	.30	.35	.38	.43	.50
3416	Do	.20	.20	.20	.19	.19	.20	.25	.25	.29	.30	.30	.26	.20	.22	.22	.24	.24	.28	.32	.35	.40	.40
3417	Do	.30	.23	.23	.23	.23	.23	.25	.28	.39	.35	.35	.39	.25	.23	.25	.28	.28	.30	.35	.35	.45	.45
3419	Do	.30	.22	.22	.20	.22	.20	.22	.25	.30	.35	.35	.38	.30	.25	.25	.25	.27	.35	.35	.38	.42	.45
3402	Eggs, storage, per dozen												.30	.30									
3406	Do	.27	.25								.28	.28	.25	.20								.40	.40
3414	Do	.30	.25									.30	.30									.35	.40
3417	Do	.28	.28								.25	.25	.25	.25								.40	.40
3419	Do	.25	.25								.28	.28	.28										
3402	Butter, creamery, per pound:																						
3406	Tub	.40	.40	.35	.40	.40	.35	.35	.35	.35	.35	.40	.40	.40	.45	.45	.40	.40	.40	.40	.42	.48	.48
3414	Do	.38	.38	.35	.35	.32	.32	.39	.30	.30	.32	.35	.40	.38	.35	.40	.42	.35	.35	.35	.35	.40	.42
3416	Do	.40	.38	.35	.35	.35	.35	.33	.33	.33	.35	.35	.40	.40	.38	.40	.42	.38	.35	.35	.35	.38	.44
3417	Do	.36	.36	.34	.37	.34	.33	.33	.31	.31	.34	.36	.40	.37	.38	.41	.42	.34	.35	.34	.34	.38	.40
3417	Do		.40	.38	.35	.35	.33	.33	.35	.33	.35	.35	.40	.35	.38	.40	.38	.35	.35	.38	.40	.43	.45
3418	Do	.31	.32	.33	.36	.31	.31	.30	.31	.32	.33	.38	.36	.37	.41	.39	.33	.33	.33	.33	.36	.39	.42
3419	Print	.38	.35	.38	.33	.33	.35	.33	.35	.35	.37	.42	.40	.40	.44	.42	.37	.37	.37	.37	.40	.44	.47
3402	Cheese, American, full cream, per pound	.25	.25	.25	.25	.23	.25	.25	.25	.25	.25	.25	.25	.25	.25	.25	.25	.25	.25	.25	.25	.30	.30
3406	Do	.20	.20	.20	.20	.20	.20	.20	.20	.20	.20	.22	.23	.23	.23	.22	.22	.22	.22	.22	.25	.30	.32
3414	Do	.20	.20	.20	.20	.20	.20	.20	.20	.20	.20	.22	.25	.25	.25	.25	.25	.25	.25	.25	.25	.35	.30
3416	Do	.18	.18	.19	.18	.19	.19	.17	.17	.18	.19	.21	.22	.22	.22	.21	.20	.19	.19	.19	.22	.23	.29
3417	Do		.20	.20	.20	.23	.20	.20	.20	.20	.20	.25	.25	.25	.25	.25	.25	.25	.25	.25	.28	.30	.35
3418	Do	.19	.19	.19	.19	.20	.19	.19	.19	.20	.20	.22	.23	.23	.22	.22	.22	.22	.22	.22	.25	.28	.38
3419	Do		.22	.22	.20	.22	.22	.20	.20	.20	.22	.23	.25	.25	.25	.22	.20	.20	.22	.25	.28	.30	.33
3404	Milk, fresh, unskimmed, delivered, bottled, pasteurized, per quart	.08	.08	.08	.08	.08	.08	.08	.08	.08	.08	.08	.08	.08	.08	.08	.08	.08	.08	.08	.08	.08	.10
3407	Do	.09	.09	.08	.08	.08	.08	.08	.08	.08	.08	.08	.08	.08	.08	.08	.08	.08	.08	.08	.08	.08	.10
3410	Do	.09	.09	.08	.08	.08	.08	.08	.08	.08	.08	.08	.08	.08	.08	.08	.08	.08	.08	.08	.08	.08	.10
3412	Do	.09	.09	.08	.08	.08	.08	.08	.08	.08	.08	.08	.08	.08	.08	.08	.08	.08	.08	.08	.08	.08	.10
3413	Do	.09	.09	.08	.08	.08	.08	.08	.08	.08	.08	.08	.08	.08	.08	.08	.08	.08	.08	.08	.08	.08	.10
3415	Do	.09	.08	.08	.08	.08	.08	.08	.08	.08	.08	.08	.08	.08	.08	.08	.08	.08	.08	.08	.08	.08	.09
3402	Flour, wheat, per ½-barrel bag:																						
3406	Gold Medal	.95	1.10	1.00	1.20	1.20	1.10	1.10	1.00	.90	.90	.90	.85	.90	.95	1.00	1.00	1.00	1.00	1.00	1.10	1.10	1.25
3414	Standard, Tilton	.90	1.05	1.00	1.00	1.05	.90	.90	.85	.75	.80	.80	.80	.85	.85	.80	.85	.80	.75	1.00	1.10	1.15	1.25
3414	Gold Medal	.90	1.05	1.05	1.05	1.05	1.00	1.00	.90	.90	.80	.80	.90	.90	.95	.90	.85	.85	.80	1.00	1.20	1.20	1.40
3416	Royal Patent	.92	.95	.93	.92	.95	.86	.80	.86	.70	.74	.74	.74	.82	.85	.77	.74	.74	.74	.95	1.05	1.08	1.25
3417	Do		1.00	.95	.95	1.00	.90	.90	.90	.75	.80	.80	.80	.85	.90	.85	.85	.80	.80	1.00	1.15	1.15	1.35
3418	Gold Medal	.98	1.10	1.00	1.00	1.10	.90	.97	.95	.88	.88	.88	.84	.84	.95	.95	.85	.80	.80	1.05	1.15	1.20	1.38
3419	Royal Patent		1.05	1.00	1.00	1.05	.95	.90	.90	.75	.80	.80	.85	.85	.90	.85	.85	.80	.80	1.00	1.20	1.20	1.35
3402	Corn meal, per pound	.033	.033	.033	.033	.033	.033	.033	.033	.033	.033	.033	.033	.033	.033	.033	.033	.033	.033	.033	.033	.040	.040
3406	Do	.024	.024	.024	.024	.024	.024	.024	.024	.024	.024	.024	.024	.024	.024	.024	.024	.024	.024	.024	.028	.028	.028
3414	Do	.024	.024	.024	.024	.024	.024	.024	.024	.024	.024	.024	.024	.024	.024	.024	.024	.024	.024	.024	.028	.028	.028
3416	Do	.021	.022	.022	.022	.022	.022	.022	.022	.022	.019	.019	.018	.020	.020	.019	.020	.020	.020	.022	.022	.026	.030
3417	Do		.033	.033	.033	.033	.033	.033	.033	.033	.033	.033	.033	.033	.033	.033	.033	.033	.033	.033	.033	.040	.040
3418	Do	.025	.025	.025	.025	.025	.025	.025	.025	.025	.025	.020	.020	.020	.020	.020	.020	.020	.020	.020	.025	.030	.030
3419	Do		.033	.033	.033	.033	.033	.033	.033	.033	.033	.033		.033	.033	.033	.033	.033	.033	.033	.040	.040	.040

TABLE A.—RETAIL PRICES OF THE PRINCIPAL ARTICLES OF FOOD ON THE 15TH OF EACH MONTH, JANUARY TO DECEMBER, 1915, AND JANUARY TO DECEMBER, 1916, BY CITIES AND BY FIRMS—Continued.

ST. LOUIS, MO.—Concluded.

Firm number.	Commodity.	1915												1916											
		Jan. 15.	Feb. 15.	Mar. 15.	Apr. 15.	May 15.	June 15.	July 15.	Aug. 15.	Sept. 15.	Oct. 15.	Nov. 15.	Dec. 15.	Jan. 15.	Feb. 15.	Mar. 15.	Apr. 15.	May 15.	June 15.	July 15.	Aug. 15.	Sept. 15.	Oct. 15.	Nov. 15.	Dec. 15.
3402	Rice, per pound:	\$	\$	\$	\$	\$	\$	\$	\$	\$	\$	\$	\$	\$	\$	\$	\$	\$	\$	\$	\$	\$	\$	\$	\$
3406	Louisiana, fancy, head.....	0.10	0.10	0.10	0.10	0.10	0.10	0.10	0.10	0.10	0.10	0.10	0.10	0.10	0.10	0.10	0.10	0.10	0.10	0.10	0.10	0.10	0.10	0.10	0.10
3414	Japan.....	.07	.07	.07	.07	.07	.07	.07	.07	.07	.07	.07	.07	.07	.07	.07	.07	.07	.07	.07	.07	.07	.07	.07	.07
3416	Louisiana, head.....	.10	.10	.10	.10	.10	.10	.10	.10	.10	.10	.10	.10	.10	.10	.10	.10	.10	.10	.10	.10	.10	.10	.10	.10
3417	Louisiana, fancy, head.....	.08½	.08½	.08½	.08½	.08½	.08½	.08½	.08½	.08½	.08½	.08½	.08½	.08½	.08½	.08½	.08½	.08½	.08½	.08½	.08½	.08½	.08½	.08½	.08½
3418	Do.....	.10	.10	.10	.10	.10	.10	.10	.10	.10	.10	.10	.10	.10	.10	.10	.10	.10	.10	.10	.10	.10	.10	.10	.10
3419	Do.....	.07½	.07½	.07½	.07½	.07½	.07½	.07½	.07½	.07½	.07½	.07½	.07½	.07½	.07½	.07½	.07½	.07½	.07½	.07½	.07½	.07½	.07½	.07½	.07½
3402	Potatoes, Irish, per peck.....	.20	.20	.20	.20	.20	.20	.15	.20	.20	.25	.20	.25	.35	.35	.35	.35	.35	.35	.35	.35	.35	.40	.50	.55
3406	Do.....	.20	.20	.17½	.17½	.17½	.25	.15	.15	.17½	.20	.25	.25	.30	.30	.30	.30	.30	.35	.25	.30	.45	.45	.50	.50
3414	Do.....	.25	.20	.20	.20	.20	.15	.15	.15	.15	.25	.25	.25	.30	.35	.30	.30	.50	.55	.25	.35	.50	.45	.55	.50
3416	Do.....	.17	.17	.15	.17	.17	.15	.10	.15	.15	.20	.18	.23	.30	.30	.30	.30	.30	.35	.25	.20	.50	.40	.50	.50
3417	Do.....	.20	.20	.25	.20	.25	.20	.20	.20	.25	.30	.25	.35	.35	.35	.30	.30	.40	.25	.30	.50	.45	.60	.50	.50
3418	Do.....	.17	.15	.15	.15	.15	.12	.17	.15	.15	.20	.24	.27	.28	.28	.28	.28	.38	.22	.30	.40	.45	.50	.43	.43
3419	Do.....	.20	.20	.20	.20	.20	.15	.15	.20	.20	.20	.30	.35	.35	.35	.30	.30	.40	.20	.30	.45	.40	.50	.50	.50
3402	Onions, red:																								
3406	Per pound.....	.05	.05	.05	.04	.04	.03	.04	.05	.05	.05	.05	.05	.05	.05	.05	.05	.05	.05	.05	.05	.05	.06	.07	.07
3414	Do.....	.05	.03	.03	.04	.04	.03	.02	.02	.03½	.04	.03	.03½	.04	.03½	.03	.04	.04	.05	.05	.05	.05	.05	.05	.06
3416	Do.....	.05	.04	.04	.04	.04	.03	.02	.02½	.02½	.04	.03	.04	.04	.05	.04	.05	.05	.05	.05	.05	.05	.05	.05	.05
3417	Do.....	.02	.02	.01	.01½	.03	.02½				.02	.02	.02	.02½	.04	.04	.03	.04	.03½	.05	.04	.03	.03	.05	.04
3418	Do.....	.05	.05	.03	.05	.03	.05	.05	.05	.05	.05	.05	.05	.05	.05	.05	.05	.05	.05	.05	.05	.05	.05	.05	.06
3419	Do.....	.02½	.02½	.02½	.02½	.02½	.02½	.02½	.02½	.02½	.03	.03	.05	.04	.05	.05	.03	.05	.05	.04	.04	.04	.04	.06	.05
3402	Beans, small, white, navy (pea), hand picked, per pound.....	.07	.07	.07	.07	.07	.07	.07	.07	.07	.07	.07	.10	.10	.10	.10	.10	.10	.10	.10	.12	.13	.13	.15	.15
3406	Do.....	.06	.07	.07	.07	.07	.07	.07	.07	.07	.07	.07	.08½	.08½	.08½	.08½	.08½	.08½	.08½	.10	.12	.10	.12½	.12½	.15
3414	Do.....	.07	.07	.07	.07	.07½	.07½	.07	.07	.07	.08	.08	.08½	.08	.08	.08	.08	.08	.08½	.10	.10	.10	.12½	.12½	.15
3416	Do.....	.06	.07	.07	.06	.06	.06	.06	.06	.06	.07	.08	.09	.09	.09	.07½	.07½	.09	.09	.12	.09½	.11	.11	.13	.13
3417	Do.....	.06	.07	.07	.07	.07	.07	.07	.07	.07	.08	.10	.10	.10	.10	.10	.10	.10	.10	.13	.12½	.12½	.15	.15	.15
3418	Do.....	.07½	.06½	.06½	.06½	.05½	.06½	.06½	.06½	.06½	.07½	.08	.08	.08	.08	.08	.08	.08	.08	.10	.10	.10	.11	.13	.13
3419	Do.....	.07½	.07½	.07½	.07½	.07½	.07½	.07½	.07½	.07½	.07½	.08	.08	.08	.08	.08	.08	.09	.10	.12	.12	.12½	.12½	.15	.15
3402	Prunes, California, per pound:																								
3406	40-50.....	.15	.15	.15	.15	.15	.15	.15	.15	.15	.15	.15	.15	.15	.15	.15	.15	.15	.15	.15	.15	.15	.15	.15	.15
	70-80.....	.10	.10	.10	.10	.10	.10	.10	.10	.10	.10	.10	.10	.10	.10	.10	.10	.10	.10	.10	.10	.10	.10	.10	.10

RETAIL PRICES, 1907 TO DECEMBER, 1916.

GENERAL TABLES—TABLE A.

275

Digitized for FRASER
<http://fraser.stlouisfed.org/>
 Federal Reserve Bank of St. Louis

TABLE A.—RETAIL PRICES OF THE PRINCIPAL ARTICLES OF FOOD ON THE 15TH OF EACH MONTH, JANUARY TO DECEMBER, 1915, AND JANUARY TO DECEMBER, 1916, BY CITIES AND BY FIRMS—Continued.

ST. PAUL, MINN.—Continued.

Firm number.	Commodity.	1915												1916											
		Jan. 15.	Feb. 15.	Mar. 15.	Apr. 15.	May 15.	June 15.	July 15.	Aug. 15.	Sept. 15.	Oct. 15.	Nov. 15.	Dec. 15.	Jan. 15.	Feb. 15.	Mar. 15.	Apr. 15.	May 15.	June 15.	July 15.	Aug. 15.	Sept. 15.	Oct. 15.	Nov. 15.	Dec. 15.
4003	Round steak, per pound.....	\$.20	\$.20	\$.20	\$.20	\$.20	\$.25	\$.25	\$.25	\$.20	\$.20	\$.20	\$.20	\$.20	\$.20	\$.20	\$.20	\$.23	\$.25	\$.25	\$.25	\$.25	\$.25	\$.20	\$.20
4012	Do.....	.20	.20	.20	.20	.22	.22	.22	.22	.22	.20	.20	.20	.20	.20	.20	.22	.25	.25	.25	.25	.23	.23	.20	.20
4013	Do.....	.20	.20	.20	.20	.22	.22	.25	.23	.22	.20	.18	.18	.20	.20	.20	.22	.25	.25	.25	.25	.25	.22	.20	.20
4016	Do.....	.17	.17	.17	.18	.20	.20	.22	.20	.20	.18	.18	.18	.20	.18	.20	.20	.22	.25	.22	.20	.20	.18	.18	.17
4018	Do.....	.15	.15	.15	.18	.20	.20	.20	.20	.18	.18	.15	.15	.15	.15	.18	.20	.25	.20	.20	.20	.18	.18	.18	.20
4025	Do.....	.20	.20	.20	.20	.20	.20	.20	.20	.20	.20	.20	.20	.20	.20	.20	.20	.22	.25	.25	.25	.25	.22	.22	.20
4003	Rib roast, bone in, per pound.....	.20	.20	.20	.20	.20	.22	.22	.20	.20	.20	.20	.20	.20	.20	.20	.20	.20	.22	.20	.22	.25	.25	.20	.20
4012	Do.....	.20	.20	.20	.20	.20	.20	.20	.20	.20	.20	.20	.18	.20	.20	.20	.20	.22	.23	.22	.22	.22	.20	.20	.20
4013	Do.....	.20	.20	.20	.20	.22	.20	.25	.25	.22	.20	.20	.20	.20	.20	.20	.22	.25	.25	.25	.25	.25	.25	.25	.25
4016	Do.....	.20	.20	.20	.20	.20	.20	.22	.22	.22	.20	.20	.20	.22	.22	.22	.22	.25	.28	.25	.25	.25	.25	.22	.20
4018	Do.....	.18	.18	.18	.18	.20	.20	.20	.18	.18	.18	.18	.18	.20	.20	.20	.20	.20	.23	.20	.20	.20	.20	.20	.20
4025	Do.....	.20	.20	.20	.20	.20	.20	.20	.20	.20	.20	.20	.20	.20	.20	.20	.22	.23	.25	.25	.25	.25	.22	.22	.22
4003	Chuck roast, per pound.....	.15	.15	.15	.15	.15	.18	.18	.15	.15	.15	.15	.15	.15	.15	.15	.15	.16	.18	.18	.18	.18	.18	.15	.15
4012	Do.....	.17	.15	.15	.15	.16	.18	.18	.15	.15	.15	.15	.15	.15	.15	.18	.18	.18	.20	.20	.18	.18	.18	.18	.18
4013	Do.....	.15	.15	.15	.15	.18	.18	.18	.18	.18	.18	.18	.15	.18	.18	.18	.18	.18	.18	.18	.18	.18	.18	.18	.18
4016	Do.....	.15	.12 $\frac{1}{2}$.12 $\frac{1}{2}$.12 $\frac{1}{2}$.15	.15	.15	.15	.15	.15	.15	.15	.15	.15	.15	.17	.18	.20	.18	.16	.15	.15	.15	.15
4018	Do.....	.15	.15	.15	.15	.15	.15	.15	.15	.15	.15	.15	.15	.15	.15	.15	.15	.18	.15	.15	.15	.15	.15	.15	.15
4025	Do.....	.18	.18	.18	.18	.18	.18	.18	.18	.18	.18	.18	.18	.18	.18	.18	.18	.18	.20	.20	.20	.20	.18	.18	.15
4003	Plate boiling beef, per pound.....	.10	.10	.10	.10	.10	.10	.10	.10	.10	.10	.10	.10	.10	.10	.10	.10	.10	.10	.10	.10	.12 $\frac{1}{2}$.12 $\frac{1}{2}$.10	.10
4012	Do.....	.10	.10	.10	.10	.10	.10	.10	.10	.10	.10	.10	.10	.10	.10	.10	.10	.10	.11	.10	.10	.10	.11	.10	.10
4013	Do.....	.10	.10	.10	.10	.10	.10	.10	.10	.10	.10	.10	.10	.10	.10	.10	.10	.10	.10	.10	.10	.10	.10	.10	.10
4016	Do.....	.10	.10	.10	.10	.10	.10	.10	.10	.10	.10	.10	.10	.10	.10	.10	.10	.10	.10	.10	.10	.10	.10	.10	.10
4018	Do.....	.10	.10	.10	.12 $\frac{1}{2}$.12 $\frac{1}{2}$.12 $\frac{1}{2}$.12 $\frac{1}{2}$.12 $\frac{1}{2}$.12 $\frac{1}{2}$.12 $\frac{1}{2}$.10	.10	.10	.10	.12 $\frac{1}{2}$.12 $\frac{1}{2}$.12 $\frac{1}{2}$.12 $\frac{1}{2}$.12 $\frac{1}{2}$.12 $\frac{1}{2}$.12 $\frac{1}{2}$.12 $\frac{1}{2}$.12 $\frac{1}{2}$.12 $\frac{1}{2}$
4025	Do.....	.10	.10	.10	.12 $\frac{1}{2}$.12 $\frac{1}{2}$.12 $\frac{1}{2}$.12 $\frac{1}{2}$.12 $\frac{1}{2}$.12 $\frac{1}{2}$.12 $\frac{1}{2}$.10	.10	.10	.10	.10	.12 $\frac{1}{2}$.12 $\frac{1}{2}$.12 $\frac{1}{2}$.12 $\frac{1}{2}$.12 $\frac{1}{2}$.12 $\frac{1}{2}$.12 $\frac{1}{2}$.12 $\frac{1}{2}$.10
4003	Pork chops, loin, per pound.....	.15	.15	.15	.18	.18	.18	.20	.20	.20	.22	.20	.15	.15	.18	.20	.20	.20	.20	.20	.22	.25	.25	.22	.20
4012	Do.....	.15	.15	.15	.18	.18	.20	.20	.20	.20	.22	.20	.15	.18	.18	.20	.20	.22	.20	.20	.23	.24	.23	.20	.20
4013	Do.....	.14	.14	.14	.18	.18	.18	.18	.20	.20	.22	.18	.15	.15	.16	.20	.20	.20	.20	.20	.22	.25	.22	.20	.20
4016	Do.....	.12 $\frac{1}{2}$.12 $\frac{1}{2}$.12 $\frac{1}{2}$.15	.17	.15	.18	.18	.18	.20	.15	.15	.15	.18	.20	.20	.20	.20	.20	.26	.25	.22	.20	.20
4018	Do.....	.15	.15	.15	.18	.18	.18	.18	.18	.20	.20	.15	.15	.15	.15	.20	.20	.20	.20	.20	.20	.23	.18	.18	.20
4025	Do.....	.20	.20	.20	.20	.20	.20	.20	.20	.20	.20	.20	.18	.18	.18	.22	.20	.22	.22	.22	.25	.25	.22	.22	.20

Digitized for FRASER
<http://fraser.stlouisfed.org/>
 Federal Reserve Bank of St. Louis

TABLE A.—RETAIL PRICES OF THE PRINCIPAL ARTICLES OF FOOD ON THE 15TH OF EACH MONTH, JANUARY TO DECEMBER, 1915, AND JANUARY TO DECEMBER, 1916, BY CITIES AND BY FIRMS—Continued.

ST. PAUL, MINN.—Concluded.

Firm number.	Commodity.	1915												1916											
		Jan. 15.	Feb. 15.	Mar. 15.	Apr. 15.	May 15.	June 15.	July 15.	Aug. 15.	Sept. 15.	Oct. 15.	Nov. 15.	Dec. 15.	Jan. 15.	Feb. 15.	Mar. 15.	Apr. 15.	May 15.	June 15.	July 15.	Aug. 15.	Sept. 15.	Oct. 15.	Nov. 15.	Dec. 15.
4003 {	Onions:	\$	\$	\$	\$	\$	\$	\$	\$	\$	\$	\$	\$	\$	\$	\$	\$	\$	\$	\$	\$	\$	\$	\$	\$
	Yellow, per peck.....								0.25	0.20	0.20	0.20	0.20	0.02	0.02	0.02	0.03	0.05	0.08	0.08	0.05	0.05	0.05	0.05	0.05
	Yellow, per pound.....	0.03		0.03	0.05	0.05	0.04	0.05						0.02	0.02	0.02	0.03	0.03	0.05	0.08	0.05	0.05	0.05	0.05	0.05
	Do.....	0.02	0.02	0.02	0.02	0.05	0.05	0.05	0.03	0.03	0.02	0.02	0.02	0.02	0.02	0.02	0.02	0.03	0.03	0.05	0.05	0.05	0.05	0.05	0.05
	Do.....	0.03	0.03	0.03	0.03	0.03	0.03	0.03	0.03		0.02	0.02	0.02	0.02	0.05	0.05	0.05	0.05	0.05	0.05	0.05	0.05	0.03	0.05	0.05
	Red, per peck.....													0.20	0.20	0.25	0.25	0.50	0.50	0.60	0.50	0.45	0.35	0.40	0.50
	Yellow, per pound.....											0.01	0.02	0.02	0.03	0.05	0.04	0.05	0.05	0.06	0.05	0.05	0.04	0.05	0.05
	Red, per peck.....													0.20	0.20	0.20	0.35	0.40	0.40	0.50	0.60	0.45	0.35	0.40	0.40
4026	Yellow, per pound.....													0.04	0.04	0.04	0.06	0.06	0.05	0.03	0.03	0.03	0.03	0.05	
4027	Red, per peck.....											0.25	0.25	0.25	0.30	0.30	0.30	0.35	0.75	0.90	0.45	0.35	0.45	0.45	
4003	Beans, small, white, navy (pea), hand picked, per pound.....	0.08	0.08	0.08	0.08	0.08	0.08	0.08	0.08	0.08	0.08	0.08	0.08	0.08	0.10	0.10	0.10	0.10	0.10	0.10	0.12½	0.12½	0.12½	0.15	0.15
4005	Do.....	0.06	0.06	0.06	0.07	0.07	0.07	0.07	0.07	0.08	0.08	0.08	0.08	0.10	0.10	0.10	0.10	0.10	0.10	0.10	0.12½	0.12½	0.12½	0.15	0.15
4011	Do.....	0.07	0.08	0.08	0.08	0.08	0.08	0.08	0.08	0.08	0.08	0.10	0.10	0.10	0.10	0.10	0.10	0.10	0.10	0.10	0.12½	0.12½	0.12½	0.15	0.15
4023	Do.....										0.08	0.08	0.08	0.08	0.08	0.08	0.08	0.08	0.10	0.20	0.15	0.15	0.15	0.15	
4024	Do.....										0.08	0.08	0.10	0.10	0.10	0.10	0.10	0.10	0.10	0.15	0.15	0.15	0.15	0.15	
4025	Do.....											0.08	0.09	0.10	0.10	0.10	0.10	0.10	0.10	0.15	0.15	0.15	0.15	0.15	
4026	Do.....													0.08	0.10	0.10	0.10	0.10	0.10	0.12½	0.12½	0.12½	0.13	0.13	
4027	Do.....											0.09	0.09	0.09	0.08	0.08	0.09	0.10	0.15	0.15	0.15	0.13	0.15	0.15	
4003	Prunes, California, per pound:													0.12½	0.12½	0.12½	0.12½	0.12½	0.12½	0.12½	0.12½	0.12½	0.12½	0.12½	0.12½
4005	50-60.....	0.15	0.15	0.15	0.15	0.15	0.15	0.15	0.15	0.15	0.15	0.15	0.15	0.15	0.15	0.15	0.15	0.15	0.15	0.15	0.15	0.15	0.15	0.15	0.15
4011	40-50.....	0.10	0.10	0.10	0.10	0.10	0.10	0.10	0.10	0.10	0.10	0.10	0.10	0.10	0.10	0.10	0.10	0.10	0.10	0.10	0.10	0.10	0.10	0.10	0.10
4023	60-70.....													0.12½	0.12½	0.12½	0.12½	0.12½	0.12½	0.12½	0.12½	0.12½	0.12½	0.12½	0.12½
4024	50-60.....											0.13	0.13	0.15	0.13	0.13	0.13	0.13	0.13	0.13	0.13	0.13	0.13	0.13	0.13
4025	40-50.....												0.15	0.15	0.15	0.15	0.15	0.15	0.15	0.15	0.15	0.15	0.15	0.15	0.15
4026	40-50.....													0.15	0.15	0.15	0.15	0.15	0.15	0.15	0.15	0.15	0.15	0.15	0.15
4027	40-50.....											0.13	0.15	0.15	0.15	0.15	0.15	0.15	0.15	0.15	0.15	0.15	0.15	0.15	0.15
4003	Raisins, seeded, fancy, per package:													0.12½	0.12½	0.12½	0.12½	0.12½	0.12½	0.12½	0.12½	0.12½	0.12½	0.12½	0.12½
4005	16 ounces.....	0.12	0.12	0.12	0.12	0.12	0.12	0.12	0.12	0.12	0.12	0.12	0.12	0.12	0.12	0.12	0.12	0.12	0.12	0.12	0.12	0.12	0.12	0.12	0.12
4011	Do.....	0.12	0.12	0.12	0.12	0.12	0.12	0.12	0.12	0.12	0.12	0.12	0.12	0.12	0.12	0.12	0.12	0.12	0.12	0.12	0.12	0.12	0.12	0.12	0.12
4023	15 ounces.....	0.12½	0.12½	0.12½	0.12½	0.12½	0.12½	0.12½	0.12½	0.12½	0.12½	0.12½	0.12½	0.12½	0.12½	0.12½	0.12½	0.12½	0.12½	0.12½	0.12½	0.12½	0.12½	0.12½	0.12½
4024	16 ounces.....											0.13	0.13	0.13	0.13	0.13	0.13	0.13	0.13	0.13	0.13	0.13	0.13	0.13	0.13

GENERAL TABLES—TABLE A.

281

Digitized for FRASER
<http://fraser.stlouisfed.org/>
 Federal Reserve Bank of St. Louis

TABLE A.—RETAIL PRICES OF THE PRINCIPAL ARTICLES OF FOOD ON THE 15TH OF EACH MONTH, JANUARY TO DECEMBER, 1915, AND JANUARY TO DECEMBER, 1916, BY CITIES AND BY FIRMS—Continued.

SALT LAKE CITY, UTAH—Continued.

Firm number.	Commodity.	1915												1916											
		Jan. 15.	Feb. 15.	Mar. 15.	Apr. 15.	May 15.	June 15.	July 15.	Aug. 15.	Sept. 15.	Oct. 15.	Nov. 15.	Dec. 15.	Jan. 15.	Feb. 15.	Mar. 15.	Apr. 15.	May 15.	June 15.	July 15.	Aug. 15.	Sept. 15.	Oct. 15.	Nov. 15.	Dec. 15.
3501	Rib roast, bone in, per pound.....	\$ 0.20	\$ 0.20	\$ 0.17½	\$ 0.17½	\$ 0.17½	\$ 0.20	\$ 0.20	\$ 0.20	\$ 0.20	\$ 0.20	\$ 0.20	\$ 0.17½	\$ 0.20	\$ 0.17½	\$ 0.17½	\$ 0.17½	\$ 0.20	\$ 0.20	\$ 0.20	\$ 0.20	\$ 0.20	\$ 0.17½	\$ 0.20	\$
3507	Do.....	.20	.20	.20	.20	.20	.20	.20	.20	.20	.20	.20	.17½	.17½	.17½	.17½	.20	.21	.21	.20	.20	.20	.20	.20	.20
3512	Do.....	.20	.20	.20	.20	.20	.20	.20	.20	.20	.20	.20	.20	.20	.20	.20	.20	.21	.22	.22½	.22½	.22	.22½	.22	.22½
3519	Do.....	.20	.20	.20	.20	.20	.20	.20	.20	.20	.20	.20	.20	.20	.20	.20	.20	.22½	.22	.22½	.22½	.22	.22½	.22	.22½
3520	Do.....	.17½	.17½	.17½	.17½	.17½	.17½	.17½	.17	.17½	.17½	.17½	.17½	.17½	.17½	.17½	.17½	.17½	.17½	.17½	.17½	.17½	.17½	.17½	.17½
3527	Do.....	.20	.20	.20	.20	.20	.22	.20	.20	.20	.20	.20	.20	.20	.20	.20	.20	.22	.22	.22	.22	.20	.22	.20	.20
3501	Chuck roast, per pound.....	.17½	.17½	.15	.15	.15	.17½	.17½	.17½	.15	.15	.15	.15	.15	.15	.15	.15	.15	.17½	.17½	.17½	.15	.17½	.15	.17½
3507	Do.....	.15	.15	.15	.15	.15	.15	.15	.15	.15	.15	.15	.15	.15	.15	.15	.15	.15	.15	.15	.15	.15	.15	.15	.15
3512	Do.....	.15	.15	.15	.15	.15	.15	.15	.15	.15	.15	.15	.15	.15	.15	.15	.15	.17½	.17½	.17½	.17½	.17½	.17½	.17½	.17½
3519	Do.....	.15	.15	.15	.15	.15	.15	.15	.15	.15	.15	.15	.15	.15	.15	.15	.15	.17½	.15	.15	.15	.15	.15	.15	.15
3520	Do.....	.15	.15	.15	.15	.15	.15	.15	.15	.15	.15	.15	.15	.15	.15	.15	.15	.15	.15	.15	.15	.15	.15	.15	.15
3527	Do.....	.15	.15	.15	.15	.15	.17	.17	.17½	.15	.15	.15	.15	.15	.15	.15	.15	.17½	.15	.17½	.17½	.17½	.15	.17½	.15
3501	Plate boiling beef, per pound.....	.12½	.12	.12½	.12½	.12½	.12½	.12	.12	.12	.12½	.12½	.12½	.12½	.12½	.12½	.12½	.12½	.15	.15	.15	.15	.12½	.12½	.12½
3507	Do.....	.12½	.12½	.12½	.12½	.12½	.12½	.11	.12½	.12½	.12½	.12½	.12½	.12½	.12½	.10	.12½	.12½	.15	.15	.15	.15	.12½	.12½	.12½
3512	Do.....	.12½	.12½	.12½	.12½	.12½	.12½	.12½	.12½	.12½	.12½	.12½	.12½	.12½	.12½	.12½	.12½	.12½	.15	.15	.15	.15	.15	.15	.15
3519	Do.....	.12½	.12½	.12½	.12½	.12½	.12½	.12½	.12½	.12½	.12½	.12½	.12½	.12½	.12½	.12½	.12½	.12½	.12½	.12½	.12½	.12½	.12½	.12½	.12½
3520	Do.....	.12½	.12½	.12½	.12½	.12½	.12½	.12½	.12½	.12½	.12½	.12½	.12½	.12½	.12½	.12½	.12½	.12½	.12½	.12½	.12½	.12½	.12½	.12½	.12½
3527	Do.....	.12½	.12½	.12½	.12½	.12½	.12½	.12½	.12½	.12½	.12½	.12½	.12½	.12½	.12½	.12½	.12½	.12½	.12½	.12½	.12½	.12½	.12½	.12½	.12½
3501	Pork chops, loin, per pound.....	.20	.20	.20	.20	.25	.25	.25	.25	.25	.20	.20	.20	.20	.20	.20	.20	.20	.25	.25	.27½	.25	.30	.25	.25
3507	Do.....	.20	.20	.20	.20	.20	.20	.20	.20	.20	.20	.20	.20	.20	.20	.20	.20	.22½	.25	.25	.25	.25	.25	.25	.25
3512	Do.....	.20	.20	.20	.20	.22	.22	.23	.23	.23	.23	.23	.23	.20	.20	.20	.20	.22½	.22	.22½	.25	.25	.25	.25	.25
3519	Do.....	.25	.25	.22½	.25	.25	.25	.25	.25	.25	.25	.25	.20	.20	.20	.20	.20	.22½	.22	.22½	.25	.25	.25	.25	.25
3520	Do.....	.25	.25	.25	.25	.25	.25	.25	.25	.25	.25	.25	.20	.20	.20	.25	.25	.25	.25	.25	.25	.25	.25	.25	.25
3527	Do.....	.22	.22	.22	.22	.22	.22	.22	.22	.22	.20	.22	.20	.20	.20	.20	.22	.22	.22	.25	.25	.27½	.25	.25	.25
3501	Bacon, smoked, sliced, per pound....	.30	.25	.25	.25	.25	.25	.25	.25	.30	.25	.25	.25	.25	.30	.30	.30	.30	.30	.30	.30	.30	.30	.30	.30
3507	Do.....	.30	.30	.30	.30	.30	.30	.30	.30	.30	.30	.30	.30	.30	.30	.30	.30	.30	.30	.35	.35	.35	.35	.35	.35
3512	Do.....	.30	.30	.30	.30	.30	.30	.30	.30	.30	.30	.30	.30	.30	.30	.30	.30	.30	.30	.30	.30	.30	.30	.30	.30
3519	Do.....	.30	.30	.30	.30	.30	.30	.30	.30	.30	.30	.30	.30	.30	.30	.30	.30	.30	.30	.35	.35	.35	.35	.35	.35
3520	Do.....	.30	.30	.30	.30	.30	.30	.30	.30	.30	.30	.30	.30	.30	.30	.30	.30	.30	.30	.30	.30	.30	.30	.30	.30
3527	Do.....	.25	.25	.25	.25	.25	.25	.25	.25	.25	.25	.25	.25	.25	.25	.25	.25	.25	.30	.30	.30	.30	.30	.30	.30

RETAIL PRICES, 1907 TO DECEMBER, 1916.

Digitized for FRASER
<http://fraser.stlouisfed.org/>
 Federal Reserve Bank of St. Louis

TABLE A.—RETAIL PRICES OF THE PRINCIPAL ARTICLES OF FOOD ON THE 15TH OF EACH MONTH, JANUARY TO DECEMBER, 1915, AND JANUARY TO DECEMBER, 1916, BY CITIES AND BY FIRMS—Continued.

SALT LAKE CITY, UTAH—Continued.

Firm number.	Commodity.	1915												1916											
		Jan. 15.	Feb. 15.	Mar. 15.	Apr. 15.	May 15.	June 15.	July 15.	Aug. 15.	Sept. 15.	Oct. 15.	Nov. 15.	Dec. 15.	Jan. 15.	Feb. 15.	Mar. 15.	Apr. 15.	May 15.	June 15.	July 15.	Aug. 15.	Sept. 15.	Oct. 15.	Nov. 15.	Dec. 15.
3501	Butter, creamery, print, per pound	\$ 0.35	\$ 0.35	\$ 0.35	\$ 0.30	\$ 0.30	\$ 0.30	\$ 0.30	\$ 0.35	\$ 0.35	\$ 0.35	\$ 0.40	\$ 0.35	\$ 0.35	\$	\$	\$	\$	\$	\$ 0.35	\$ 0.40	\$ 0.40	\$ 0.45	\$ 0.50
3507	Do	.35	.35	.35	.35	.30	.30	.35	.35	.35	.40	.40	.35	.35	.35	.39	.4035	.40
3512	Do	.35	.35	.35	.35	.30	.30	.35	.35	.35	.40	.40	.35	.35	.35	.40	.40	.35	.35	.35	.35	.40	.45	.45	.45
3513	Do	.35	.35	.35	.35	.30	.30	.35	.35	.35	.40	.35	.38	.35	.35	.37½	.40	.35	.35	.35	.35	.40	.45	.45	.45
3520	Do	.35	.30	.30	.30	.30	.30	.35	.35	.35	.35	.40	.35	.30	.35	.40	.35	.30	.30	.30	.40
3528	Do40	.40	.35	.35	.35	.40	.45	.45	.45
3501	Cheese, American, full cream, per pound	.25	.25	.25	.25	.25	.25	.25	.25	.25	.25	.25	.25	.2525	.25	.25	.30	.35
3507	Do	.25	.25	.25	.25	.25	.25	.25	.25	.25	.25	.25	.25	.25	.25	.25	.25
3512	Do	.22½	.22½	.20	.20	.20	.20	.20	.20	.20	.20	.20	.20	.25	.25	.25	.25	.25	.25	.25	.25	.25	.30	.30
3513	Do	.20	.20	.20	.20	.20	.20	.20	.20	.20	.20	.20	.25	.25	.25	.25	.25	.25	.25	.25	.25	.25	.25	.35
3520	Do	.20	.20	.20	.20	.20	.20	.20	.20	.20	.20	.20	.25	.25	.25	.25	.25	.25	.25	.25	.25	.25	.25	.35
3528	Do22½	.25	.22½	.22½	.22½	.25	.25	.25	.30
3503	Milk, unskimmed, delivered, bottled, per quart:
3509	Pasteurized	.08½	.08½	.08½	.08½	.08½	.08½	.08½	.08½	.08½	.08½	.08½	.08½	.08½	.08½	.08½	.08½	.08½	.08½	.08½	.08½	.08½	.08½	.08½	.08½
3510	Pasteurized or raw	.08½	.08½	.08½	.08½	.08½	.08½	.08½	.08½	.08½	.08½	.08½	.08½	.08½	.08½	.08½	.08½	.08½	.08½	.08½	.08½	.08½	.08½	.08½	.08½
3517	Raw	.08½	.08½	.08½	.08½	.08½	.08½	.08½	.08½	.08½	.08½	.08½	.08½	.08½	.08½	.08½	.08½	.08½	.08½	.08½	.08½	.08½	.08½	.08½	.08½
3517	Do	.10	.10	.10	.10	.10	.10	.10	.10	.10	.10	.10	.10	.10	.10	.10	.10	.1010	.10	.10	.10	.10	.10
3501	Flour, wheat:
3507	Layton's High Patent, per ½-barrel bag	1.75	2.00	1.90	1.90	1.90	1.75	1.55	1.50	1.35	1.35	1.45	1.45	1.45	1.50	1.75	1.80	1.95	2.45
3512	Husler's High Patent, per ½-barrel bag	3.75	3.95	3.65	3.85	3.35	2.75	2.65	2.65	2.85	3.00	3.00	3.00
3513	Smith's High Patent, per ½-barrel bag	1.80	1.90	1.85	1.85	1.85	1.75	1.70	1.50	1.40	1.35	1.40	1.40	1.45	1.55	1.50	1.45	1.45	1.45	1.45	1.70	2.00	2.00	2.45	2.30
3520	Husler's Straight Grade, per ½-barrel bag	1.90	1.85	1.85	1.75	1.85	1.75	1.75	1.55	1.40	1.30	1.40	1.40	1.45	1.55	1.45	1.45	1.45	1.40	1.40	1.70	1.95	2.00	2.50	2.50
3528	Husler's High Patent, per ½-barrel bag	1.80	1.95	1.85	1.85	1.85	1.75	1.70	1.55	1.35	1.45	1.45	1.45	1.50	1.60	1.50	1.50	1.50	1.45	1.45	1.75
3528	White Fawn, per ½-barrel bag	1.50	1.50	1.50	1.50	1.50	1.50	1.85	2.00	2.00	2.55	2.35

RETAIL PRICES, 1907 TO DECEMBER, 1916.

3501	Corn meal, in 9 or 10 pound lots, per pound.....	.035	.035	.035	.035	.035	.035	.030	.030	.035	.035	.035	.035	.035	.035	.035	.035	.035	.035	.035	.035	.040	.040			
3507	Do.....	.045	.040	.040	.040	.040	.040	.040	.040	.035	.035	.035	.040	.035	.035	.035	.035	.035	.035	.035	.035	.040	.040	.045	.045		
3512	Do.....	.035	.035	.035	.035	.035	.035	.035	.035	.035	.035	.035	.035	.035	.035	.035	.035	.035	.035	.035	.035	.040	.040	.045	.045		
3513	Do.....	.039	.039	.039	.039	.039	.039	.039	.039	.039	.039	.039	.039	.039	.039	.039	.039	.039	.039	.039	.039	.044	.044	.044	.044		
3520	Do.....	.035	.035	.035	.035	.035	.030	.040	.035	.035	.035	.035	.035	.035	.035	.035	.035	.035	.035	.035	.035	.040	.040	.040	.040		
3528	Do.....	.035	.035	.035	.035	.035	.030	.040	.035	.035	.035	.035	.035	.035	.035	.035	.039	.039	.039	.039	.039	.044	.044	.050	.050		
3501	Rice, per pound.																										
3507	Japan.....	.08½	.08½	.08½	.08½	.08½	.08½	.08½	.08½	.08½	.08½	.08½	.08½	.08½	.08½	.08½	.08½	.08½	.08½	.08½	.08½	.08½	.08½	.08½	.08½		
3512	Do.....	.10	.10	.10	.10	.10	.10	.10	.10	.10	.10	.10	.10	.10	.10	.10	.10	.10	.10	.10	.10	.10	.10	.10	.10		
3513	Louisiana, fancy, head.....	.10	.10	.10	.10	.10	.10	.10	.10	.10	.10	.10	.10	.10	.10	.10	.10	.10	.10	.10	.10	.10	.10	.10	.10		
3520	Do.....	.10	.10	.10	.10	.10	.10	.10	.10	.10	.10	.10	.10	.10	.10	.10	.10	.10	.10	.10	.10	.10	.10	.10	.10		
3528	Japan.....	.08	.08	.08	.08	.08	.08	.08	.08	.08½	.08½	.08	.08	.08½	.08½	.08½	.08½	.08½	.08½	.08½	.08½	.08½	.08½	.08½	.08½		
	Louisiana, fancy, head.....																.10	.10	.10	.10	.10	.10	.10	.10	.10		
3501	Potatoes, Irish:																										
3507	Per pound.....	.01½	.01½	.01½			.04½	.02	.02	.01½			.01½	.02							.03½	.03	.02	.02	.03	
3512	Per 100 pounds.....	1.00	1.15	1.15	1.50	2.25	1.15	1.75	1.85	1.35	1.45	1.25	1.50	1.75	2.00	2.25	2.25	2.25	2.10	2.25	3.00	2.50	2.00	2.00	2.75	2.90	
3513	Do.....	1.00	1.00	1.00	1.25	2.15	3.50	2.50	2.25	1.50	1.15	1.25	1.50	1.90	2.00	2.00	2.00	2.00	2.00	2.10	2.50	2.50	2.00	1.80	2.75	2.85	
3520	Per 15 pounds.....		.20	.15	.15	.20	.35		.30	.25	.20	.25	.25	.30	.30	.30	.30	.35	.60		.45	.40					
3528	Do.....		.20	.15	.25	.40	.40	.40	.30	.25	.20	.25	.25	.30	.35			.35	.35	.40	.40	.65	.45	.40	.35	.45	
3501	Onions, yellow, per pound.....	.02	.02	.02½	.05	.05	.05	.05	.03	.03	.03	.03½	.03½	.03							.05				.05	
3507	Do.....	.02½	.02½	.03	.03	.02	.02	.02	.02	.02	.03	.02½	.03	.04	.05	.05	.07				.05	.05	.04	.02½	.02½	.02½	.03½
3512	Do.....	.02	.02	.02	.02	.03	.08	.04	.02½	.02	.02	.02	.02	.03	.04	.05	.05	.05	.05	.05	.05	.04	.02½	.02½	.02½	.03½	
3513	Do.....	.02	.02	.02	.02	.03	.05	.05	.04	.03½	.02½	.03	.03	.03	.05	.05	.03½			.05	.05	.05	.05	.04	.04	.04	
3520	Do.....	.02	.03	.03	.03	.05	.05	.05	.02		.02	.02	.02	.02			.04	.03	.03	.03	.07½	.07½	.06½	.07	.03½	.03	.05
3528	Do.....																.06	.06	.07½	.07½	.06½	.07	.03½	.03	.05	.05	
3501	Beans, small, white, navy (pea), hand picked, per pound.....		.06½	.06½	.06½	.06½	.06½	.06½	.06½	.06½	.06½	.06½	.06½	.10	.10						.12½	.12½	.12½	.12½	.12½	.12½
3507	Do.....	.10	.10	.10	.10	.10	.10	.10	.10	.10	.10	.10	.10	.10	.10	.10	.10	.10	.10	.10	.12½	.12½	.12½	.12½	.12½	.12½	.15
3512	Do.....	.06½	.06½	.06½	.07½	.08	.08	.08	.08	.08	.08	.08	.08	.10	.10	.10	.10	.10	.10	.10	.12½	.12½	.12½	.12½	.12½	.12½	.15
3513	Do.....	.08	.08	.08	.08	.08	.08	.08	.08	.08	.08	.08	.08	.10	.10	.10	.10	.10	.10	.10	.15	.15	.15	.15	.15	.15	.15
3520	Do.....	.07½	.07½	.08½	.08½	.08	.08½	.09	.10	.08½	.08½	.08	.08	.10	.10	.10	.10	.10	.10	.10	.15	.15	.15	.15	.15	.15	.15
3528	Do.....																.10	.10	.10	.10	.15	.15	.15	.15	.15	.15	.15
3501	Prunes, per pound:																									
3507	California, 60-70.....		.12½	.12½			.12½	.12½	.12½	.12½	.12½	.12½	.12½	.12½	.12½	.12½	.12½	.12½	.12½	.12½						.15
3512	Do.....	.12½	.12½	.12½	.12½	.12½	.12½	.12½	.12½	.12½	.12½	.12½	.12½	.12½	.12½	.12½	.12½	.12½	.12½	.12½	.12½	.12½	.12½	.12½	.12½	.12½	.12
3513	California, 60-70.....	.12½	.12½	.12½	.12½	.12½	.12½	.12½	.12½	.12½	.12½	.12½	.12½	.12½	.12½	.12½	.12½	.12½	.12½	.12½	.12½	.12½	.12½	.12½	.12½	.12½	.12
3520	California, 40-50.....	.17½	.17½	.17½	.17½	.17½	.17½	.17½	.17½	.17½	.17½	.17½	.17½	.15	.17	.17½	.17½	.15	.15	.15	.15	.15	.15	.17½	.17½	.17½	.17½
3528	California, 50-60.....	.12½	.12½	.12½	.12½	.12½	.12½	.12½					.12½	.12½	.12½	.12½	.12½	.12½	.12½	.12½	.12½	.12½	.12½	.12½	.12½	.12½	.15

TABLE A.—RETAIL PRICES OF THE PRINCIPAL ARTICLES OF FOOD ON THE 15TH OF EACH MONTH, JANUARY TO DECEMBER, 1915, AND JANUARY TO DECEMBER, 1916, BY CITIES AND BY FIRMS—Continued.

SALT LAKE CITY, UTAH—Concluded.

Firm number.	Commodity.	1915												1916											
		Jan. 15.	Feb. 15.	Mar. 15.	Apr. 15.	May 15.	June 15.	July 15.	Aug. 15.	Sept. 15.	Oct. 15.	Nov. 15.	Dec. 15.	Jan. 15.	Feb. 15.	Mar. 15.	Apr. 15.	May 15.	June 15.	July 15.	Aug. 15.	Sept. 15.	Oct. 15.	Nov. 15.	Dec. 15.
3501	Raisins, seeded, fancy, per 15-ounce package.....	\$ 0.12½	\$ 0.12½	\$ 0.12½	\$ 0.12½	\$ 0.12½	\$ 0.12½	\$ 0.12½	\$ 0.12½	\$ 0.12½	\$ 0.12½	\$ 0.12½	\$ 0.12½	\$ 0.12½	\$ 0.12½	\$ 0.12½	\$ 0.12½	\$ 0.12½	\$ 0.12½	\$ 0.12½	\$ 0.12½	\$ 0.12½	\$ 0.12½	\$ 0.12½	\$ 0.12½
3507	Do.....	.12½	.12½	.12½	.12½	.12½	.12½	.12½	.12½	.12½	.12½	.12½	.12½	.12½	.12½	.12½	.12½	.12½	.12½	.12½	.12½	.12½	.12½	.12½	.12½
3512	Do.....	.12½	.12½	.12½	.12½	.12½	.12½	.12½	.12½	.12½	.12½	.12½	.12½	.12½	.12½	.12½	.12½	.12½	.12½	.12½	.12½	.12½	.12½	.12½	.12½
3513	Do.....	.12½	.12½	.12½	.12½	.12½	.12½	.12½	.12½	.12½	.12½	.12½	.12½	.12½	.12½	.12½	.12½	.12½	.12½	.12½	.12½	.12½	.12½	.12½	.12½
3520	Do.....	.15	.15	.15	.15	.12½	.12½	.12½	.12½	.12½	.12½	.12½	.12½	.12½	.12½	.12½	.12½	.12½	.12½	.12½	.12½	.15	.12½	.12½	.12½
3528	Do.....													.12½	.12½	.12½	.12½	.12½	.12½	.12½	.12½	.12½	.12½	.12½	.12½
3501	Sugar, granulated, per pound:																								
3507	In \$1 lots.....	.067	.067	.067	.071	.077	.083	.077		.067	.067	.067	.067	.071		.083	.086			.100	.091	.083	.083	.100	
3507	In 100-pound lots.....	.064	.071	.071	.072	.073	.073	.073	.070	.066	.066	.072	.072	.072	.072	.075									
3512	In \$1 lots.....	.067	.077	.077	.077	.077	.077	.077	.071	.071	.067	.077	.077	.077	.077	.083	.091	.100	.100	.100	.100	.091	.091	.100	.091
3513	In 100-pound lots.....	.061	.069	.070	.070	.071	.072	.072	.069	.066	.061	.070	.070	.068	.071	.076	.082	.087	.087	.087	.083	.073	.081	.086	.079
3520	In \$1 lots.....	.071	.077	.077	.077	.077	.077	.077	.077	.071	.071	.077	.077	.077	.077	.091	.091	.091	.091	.091	.091			.091	
3528	Do.....															.083	.091	.091	.100	.100	.091	.083	.100	.100	.091
3507	Coffee:																								
	Wedding Breakfast, per pound package.....	.35	.35	.35	.35	.35	.35		.35	.35	.35	.35	.35	.35	.35	.35	.35								
3512	Blend, Rio and Santos, per pound.....	.30	.30	.30	.30	.30	.30	.30	.30	.30	.30	.30	.30	.30	.30	.30	.30	.30	.30	.30	.30	.30	.30	.30	.30
3513	San Marto, per pound package.....	.35	.35	.35	.35	.35	.35	.35	.35	.35	.35	.35	.35	.35	.35	.35	.35	.35	.35	.35	.35	.35	.35	.35	.35
3520	Schilling's Best, per pound package.....	.40	.40	.40	.40	.40	.40	.40	.40	.40	.40	.40	.40	.40	.40	.40	.40	.40	.40	.40	.40	.40	.40	.40	.40
3528	Do.....															.40	.40	.40	.40	.40	.40	.40	.40	.40	.40
3501	Tea:																								
	Lipton's Yellow Label, per 8-ounce package.....	.35	.35	.35	.35	.35	.35	.35	.35	.35	.35	.35	.35	.35						.35	.35	.35	.35	.35	.35
3507	Schilling's Uncolored Japan, per 6-ounce package.....	.25	.25	.25	.25	.25	.25	.25	.25	.25	.25	.25	.25	.25	.25	.25	.25	.25							
3512	Schilling's Japan, per 6-ounce package.....	.25	.25	.25	.25	.25	.25	.25	.25	.25	.25	.25	.25	.25	.25	.25	.25	.25	.25	.25	.25	.25	.25	.25	.25
3513	Uncolored Japan, per pound.....	.80	.80	.80	.80	.80	.80	.80	.80	.80	.80	.80	.80	.80	.80	.80	.80	.80	.80	.80	.80	.80	.80	.80	.80
3520	Schilling's Japan, per 6-ounce package.....	.25	.25	.25	.25	.25	.25	.25	.25	.25	.25	.25	.25	.25	.25	.25	.25	.25	.25	.25	.25	.25	.25	.25	.25
3528	Uncolored Japan, per pound.....															.60	.60	.60	.60	.60	.60	.60	.60	.60	.60

GENERAL TABLES—TABLE A.

¹ Delivers no purchases.

TABLE A.—RETAIL PRICES OF THE PRINCIPAL ARTICLES OF FOOD ON THE 15TH OF EACH MONTH, JANUARY TO DECEMBER, 1915, AND JANUARY TO DECEMBER, 1916, BY CITIES AND BY FIRMS—Continued.

SAN FRANCISCO, CAL.—Continued.

Firm number.	Commodity.	1915												1916											
		Jan. 15.	Feb. 15.	Mar. 15.	Apr. 15.	May 15.	June 15.	July 15.	Aug. 15.	Sept. 15.	Oct. 15.	Nov. 15.	Dec. 15.	Jan. 15.	Feb. 15.	Mar. 15.	Apr. 15.	May 15.	June 15.	July 15.	Aug. 15.	Sept. 15.	Oct. 15.	Nov. 15.	Dec. 15.
	Bacon, smoked, per pound:	\$	\$	\$	\$	\$	\$	\$	\$	\$	\$	\$	\$	\$	\$	\$	\$	\$	\$	\$	\$	\$	\$	\$	\$
3603	Sliced.....	0.40	0.40	0.40	0.40	0.40	0.40	0.40	0.40	0.40	0.40	0.40	0.40	0.40	0.40	0.40	0.40	0.40	0.40	0.40	0.40	0.40	0.45	0.45	0.45
3608	Piece.....	.29	.29	.29	.29	.29	.29	.29	.29	.29	.29	.29	.29	.29	.29	.29	.29	.29	.29	.29	.29	.29	.29	.29	.29
3610	Sliced.....	.35	.35	.35	.35	.35	.35	.35	.35	.35	.35	.35	.35	.35	.35	.35	.35	.35	.35	.35	.35	.35	.35	.35	.35
3612	Do.....	.35	.35	.35	.35	.35	.35	.35	.35	.35	.35	.35	.35	.35	.35	.35	.35	.35	.35	.35	.35	.35	.35	.35	.35
3615	Do.....	.30	.30	.30	.30	.30	.30	.30	.30	.30	.30	.30	.30	.30	.30	.30	.30	.30	.30	.30	.30	.30	.30	.30	.30
3617	Do.....	.35	.35	.35	.35	.35	.35	.35	.35	.35	.35	.35	.35	.35	.35	.35	.35	.35	.35	.35	.35	.35	.35	.40	.40
3624	Do.....	.30	.30	.30	.30	.30	.30	.30	.30	.30	.30	.30	.30	.30	.30	.30	.30	.30	.30	.30	.30	.30	.30	.30	.30
3627	Piece.....	.25	.25	.25	.25	.25	.25	.25	.25	.25	.25	.25	.25	.25	.25	.25	.25	.25	.25	.25	.25	.25	.25	.25	.25
	Ham, smoked, per pound:																								
3603	Whole.....	.23	.23	.20	.19	.20½	.21	.22	.22	.22	.23	.23	.24	.24	.25	.25	.26	.27	.26	.26	.26	.27	.27	.29	.29
3610	Sliced.....	.30	.30	.30	.30	.30	.30	.30	.30	.30	.30	.30	.30	.30	.30	.30	.30	.30	.30	.30	.30	.30	.30	.30	.35
3612	Do.....	.35	.35	.35	.35	.35	.35	.35	.35	.35	.35	.35	.35	.35	.35	.35	.35	.35	.35	.35	.35	.35	.35	.40	.40
3615	Whole.....	.22	.22	.20	.20	.20	.22	.22	.22	.22	.23	.23	.24	.24	.24	.25	.25	.25	.25	.26	.27	.27	.27	.28	.28
3617	Sliced.....	.35	.35	.35	.35	.35	.35	.35	.35	.35	.35	.35	.35	.35	.35	.35	.35	.35	.35	.35	.35	.35	.35	.40	.45
3624	Whole.....	.20	.22	.23	.23	.23	.23	.20	.22	.22	.22	.22	.22	.23	.23	.24	.24	.24	.24	.24	.24	.25	.25	.26	.26
3627	Do.....	.25	.25	.25	.25	.25	.25	.25	.25	.25	.25	.25	.25	.25	.25	.25	.25	.25	.25	.25	.25	.25	.25	.25	.25
	Lard, pure:																								
3603	Tub, per pound.....	.20	.20	.20	.20	.20	.20	.20	.20	.20	.20	.20	.20	.20	.20	.20	.20	.20	.20	.20	.20	.20	.25	.25	.25
3604	Do.....	.17½	.17½	.17½	.17½	.17½	.17½	.17½	.17½	.17½	.17½	.17½	.17½	.17½	.17½	.17½	.17½	.17½	.17½	.17½	.17½	.20	.20	.20	.20
3608	Per pail (2 pounds 5 ounces, net weight).....	.55	.55	.55	.55	.55	.55	.55	.55	.55	.55	.55	.45	.45	.45	.45	.50	.55	.55	.55	.55	.65	.65	.70	.70
3610	Tub, per pound.....	.15	.15	.15	.15	.15	.15	.15	.15	.15	.15	.15	.15	.15	.15	.15	.15	.15	.15	.15	.15	.17	.17	.17	.20
3612	Do.....	.20	.20	.20	.20	.20	.20	.20	.20	.20	.18	.18	.18	.18	.18	.18	.18	.18	.18	.18	.18	.18	.18	.20	.22
3617	Do.....	.16	.16	.16	.16	.16	.16	.15	.15	.15	.15	.15	.16	.16	.16	.16	.16	.16	.16	.16	.16	.16	.16	.23	.23
3624	Do.....	.15	.15	.15	.15	.15	.15	.15	.15	.15	.15	.15	.15	.15	.15	.18	.18	.18	.18	.15	.15	.15	.15	.16½	.18
3627	Do.....	.18	.18	.18	.18	.18	.18	.18	.18	.18	.18	.18	.18	.18	.18	.18	.18	.18	.18	.18	.18	.20	.20	.20	.20
3607	Leg of lamb, yearling, per pound.....	.18	.18	.18	.18	.18	.18	.18	.18	.18	.18	.18	.18	.18	.18	.18	.18	.18	.18	.18	.18	.20	.20	.20	.20
3612	Do.....	.18	.18	.18	.18	.18	.18	.18	.18	.18	.18	.18	.18	.18	.18	.18	.18	.18	.18	.18	.22	.22	.22	.25	.25
3615	Do.....	.18	.18	.18	.22	.20	.20	.20	.20	.20	.18	.18	.18	.18	.18	.20	.20	.20	.20	.20	.20	.20	.20	.20	.20
3617	Do.....	.20	.20	.20	.20	.20	.20	.20	.20	.20	.20	.20	.20	.20	.20	.22	.22	.22	.22	.22	.22	.22	.22	.22	.25
3624	Do.....	.18	.18	.18	.18	.18	.18	.18	.18	.18	.18	.18	.20	.20	.20	.20	.20	.20	.20	.20	.20	.20	.20	.22	.22
3627	Do.....	.15	.16	.16	.16	.18	.16	.16	.16	.16	.16	.16	.16	.16½	.20	.18	.18	.18	.17	.17	.18	.16½	.16½	.17½	.18

104570°—17—19

[illegible]

¹ Delivers no purchases.

TABLE A.—RETAIL PRICES OF THE PRINCIPAL ARTICLES OF FOOD ON THE 15TH OF EACH MONTH, JANUARY TO DECEMBER, 1915, AND JANUARY TO DECEMBER, 1916, BY CITIES AND BY FIRMS—Continued.

SAN FRANCISCO, CAL.—Concluded.

Firm number.	Commodity.	1915												1916											
		Jan. 15.	Feb. 15.	Mar. 15.	Apr. 15.	May 15.	June 15.	July 15.	Aug. 15.	Sept. 15.	Oct. 15.	Nov. 15.	Dec. 15.	Jan. 15.	Feb. 15.	Mar. 15.	Apr. 15.	May 15.	June 15.	July 15.	Aug. 15.	Sept. 15.	Oct. 15.	Nov. 15.	Dec. 15.
	Flour, wheat, per 4-barrel bag:	\$	\$	\$	\$	\$	\$	\$	\$	\$	\$	\$	\$	\$	\$	\$	\$	\$	\$	\$	\$	\$	\$	\$	\$
3603	Sperry's.....	2.10	2.20	2.20	2.20	2.20	1.90	1.65	1.90	1.85	1.75	1.75	1.75	1.80	1.90	1.90	1.85	1.85	1.85	1.85	1.95	2.10	2.10	2.50	2.50
3604	Golden Gate.....	2.10	2.20	2.20	2.20	2.20	2.05	1.95	1.95	1.85	1.75	1.75	1.75	1.80	1.90	1.90	1.85	1.85	1.85	1.85	1.95	2.10	2.20	2.50	2.50
3608	Sperry's.....	2.10	2.20	2.20	2.20	2.10	2.05	1.95	1.95	1.85	1.75	1.75	1.75	1.85	1.90	1.90	1.85	1.85	1.85	1.85	1.95	2.10	2.20	2.50	2.50
3610	Do.....	2.10	2.20	2.20	2.20	2.10	2.05	1.95	1.95	1.80	1.75	1.75	1.75	1.85	1.90	1.90	1.85	1.85	1.85	1.85	1.95	2.10	2.20	2.50	2.50
3616	Do.....	2.00	2.10	2.20	2.20	2.10	2.00	1.90	1.85	1.75	1.70	1.70	1.70	1.75	1.85	1.80	1.75	1.75	1.80	1.75	1.85	2.00	2.20	2.40	2.40
3626	A1.....	2.20	2.20	2.20	2.20	2.10	1.95	1.95	1.90	1.80	1.75	1.75	1.75	1.80	1.90	1.90	1.85	1.85	1.85	1.85	1.95	2.10	2.30	2.45	2.50
3603	Corn meal, in 10-pound lots, per pound.....	.035	.040	.040	.040	.040	.040	.040	.040	.040	.040	.040	.040	.040	.040	.040	.040	.040	.040	.040	.040	.040	.040	.040	.040
3604	Do.....	.035	.035	.035	.035	.035	.035	.035	.035	.035	.035	.035	.035	.035	.035	.035	.035	.035	.035	.035	.035	.035	.035	.040	.040
3608	Do.....	.035	.035	.035	.035	.035	.035	.035	.035	.035	.035	.035	.035	.035	.035	.035	.035	.035	.035	.035	.035	.035	.035	.050	.050
3610	Do.....	.035	.035	.035	.035	.035	.035	.035	.035	.035	.035	.035	.035	.035	.035	.035	.035	.035	.035	.035	.035	.035	.045	.045	.045
3616	Do.....	.035	.030	.030	.030	.030	.030	.030	.030	.030	.030	.030	.030	.030	.030	.030	.030	.030	.030	.030	.030	.030	.035	.035	.040
3626	Do.....	.040	.040	.040	.040	.040	.040	.040	.040	.040	.040	.040	.040	.040	.040	.040	.040	.040	.040	.040	.040	.040	.050	.050	.050
3603	Rice, head, per pound:																								
3604	Louisiana or Texas, fancy.....	.10	.10	.10	.10	.10	.10	.10	.10	.10	.10	.10	.10	.10	.10	.10	.10	.10	.10	.10	.10	.10	.10	.10	.10
3604	Louisiana, fancy.....	.08 $\frac{1}{2}$.08 $\frac{1}{2}$.08 $\frac{1}{2}$.08 $\frac{1}{2}$.08 $\frac{1}{2}$.08 $\frac{1}{2}$.08 $\frac{1}{2}$.08 $\frac{1}{2}$.08 $\frac{1}{2}$.08 $\frac{1}{2}$.08 $\frac{1}{2}$.08 $\frac{1}{2}$.08 $\frac{1}{2}$.08 $\frac{1}{2}$.08 $\frac{1}{2}$.08 $\frac{1}{2}$.08 $\frac{1}{2}$.08 $\frac{1}{2}$.08 $\frac{1}{2}$.08 $\frac{1}{2}$.08 $\frac{1}{2}$.08 $\frac{1}{2}$.08 $\frac{1}{2}$	
3608	Japan.....	.08 $\frac{1}{2}$.08 $\frac{1}{2}$.08 $\frac{1}{2}$.08 $\frac{1}{2}$.08 $\frac{1}{2}$.08 $\frac{1}{2}$.08 $\frac{1}{2}$.08 $\frac{1}{2}$.08 $\frac{1}{2}$.08 $\frac{1}{2}$.08 $\frac{1}{2}$.08 $\frac{1}{2}$.08 $\frac{1}{2}$.08 $\frac{1}{2}$.08 $\frac{1}{2}$.08 $\frac{1}{2}$.08 $\frac{1}{2}$.08 $\frac{1}{2}$.08 $\frac{1}{2}$.08 $\frac{1}{2}$.08 $\frac{1}{2}$.08 $\frac{1}{2}$.08 $\frac{1}{2}$	
3610	Louisiana, fancy.....	.10	.10	.10	.10	.10	.10	.10	.10	.10	.10	.10	.10	.10	.10	.10	.10	.10	.10	.10	.10	.10	.10	.10	.10
3616	Do.....	.07 $\frac{1}{2}$.07 $\frac{1}{2}$.07 $\frac{1}{2}$.07 $\frac{1}{2}$.07 $\frac{1}{2}$.07 $\frac{1}{2}$.07 $\frac{1}{2}$.07 $\frac{1}{2}$.07 $\frac{1}{2}$.07 $\frac{1}{2}$.07 $\frac{1}{2}$.07 $\frac{1}{2}$.07 $\frac{1}{2}$.07 $\frac{1}{2}$.07 $\frac{1}{2}$.07 $\frac{1}{2}$.07 $\frac{1}{2}$.07 $\frac{1}{2}$.07 $\frac{1}{2}$.07 $\frac{1}{2}$.07 $\frac{1}{2}$.07 $\frac{1}{2}$.07 $\frac{1}{2}$	
3626	Do.....	.08 $\frac{1}{2}$.08 $\frac{1}{2}$.08 $\frac{1}{2}$.08 $\frac{1}{2}$.08 $\frac{1}{2}$08 $\frac{1}{2}$.08 $\frac{1}{2}$.08 $\frac{1}{2}$.08 $\frac{1}{2}$.08	.08 $\frac{1}{2}$.08 $\frac{1}{2}$.08 $\frac{1}{2}$.08 $\frac{1}{2}$.08 $\frac{1}{2}$.08 $\frac{1}{2}$.08 $\frac{1}{2}$.08 $\frac{1}{2}$.08 $\frac{1}{2}$.08	
3603	Potatoes, Irish:																								
3604	Per 100 pounds.....	1.90	1.90	1.90	2.25	4.00	2.50	1.25	1.40	1.40	1.40	1.40	1.70	1.80	1.80	1.80	2.25	2.10	2.10	1.90	2.25	2.25	2.25	2.75	2.90
3604	Per pound.....	.02	.02	.02 $\frac{1}{2}$.02 $\frac{1}{2}$.02 $\frac{1}{2}$.02	.01 $\frac{1}{2}$.01 $\frac{1}{2}$.01 $\frac{1}{2}$.01 $\frac{1}{2}$.01 $\frac{1}{2}$.01 $\frac{1}{2}$.02	.02	.02 $\frac{1}{2}$.02 $\frac{1}{2}$.03	.02 $\frac{1}{2}$.02 $\frac{1}{2}$.02 $\frac{1}{2}$.02	.02	.03	.03 $\frac{1}{2}$
3608	Per 100 pounds.....	2.40	2.50	2.50	2.25	2.80	2.40	2.00	2.00	1.90	2.10	2.25	2.25	2.60	2.80	2.90	2.75	2.75	3.00	2.75	2.90	2.60	2.60	3.20	3.25
3610	Do.....	2.00	2.00	2.00	2.00	2.75	2.00	1.50	1.50	1.50	1.75	1.75	1.75	2.25	2.75	2.90	2.90	3.00	2.50	2.50	2.50	2.50	2.50	3.00	3.00
3616	Do.....	1.50	1.65	1.65	1.75	2.00	2.50	1.50	1.50	1.50	1.50	1.50	1.75	2.00	2.00	2.00	2.50	2.50	2.50	2.25	2.50	2.50	2.50	2.75	2.75
3626	Do.....	1.65	1.65	2.50	3.00	2.00	1.50	1.50	1.50	1.50	1.75	1.70	2.00	2.25	2.25	3.00	3.00	2.75	2.75	2.50	2.50	3.00	3.00	3.00
3603	Onions, yellow, per pound.....	.03	.03	.01 $\frac{1}{2}$.03	.03	.03	.03	.03	.03	.03	.03	.04	.03	.04	.05	.0503	.03	.03	.03	.03	.03	.04
3604	Do.....	.02	.02	.02	.02	.01 $\frac{1}{2}$.02	.01 $\frac{1}{2}$.02	.02	.02 $\frac{1}{2}$.02 $\frac{1}{2}$.02 $\frac{1}{2}$.05	.05	.05	.05	.05	.05	.05	.04	.03	.03	.03	.05
3608	Do.....	.02 $\frac{1}{2}$.03 $\frac{1}{2}$.03 $\frac{1}{2}$.03 $\frac{1}{2}$.03 $\frac{1}{2}$.03 $\frac{1}{2}$.03 $\frac{1}{2}$.02 $\frac{1}{2}$.02	.02 $\frac{1}{2}$.02 $\frac{1}{2}$.02 $\frac{1}{2}$.02 $\frac{1}{2}$.05	.04	.04	.02 $\frac{1}{2}$.03 $\frac{1}{2}$.03 $\frac{1}{2}$.05	.03 $\frac{1}{2}$.05	.05	.05
3610	Do.....03	.02	.03	.02	.02	.02	.02	.02	.02	.02	.02	.02	.03	.05	.05	.05	.05	.03	.04	.03	.05	.05	.05
3616	Do.....	.01 $\frac{1}{2}$.01 $\frac{1}{2}$.01 $\frac{1}{2}$.01 $\frac{1}{2}$.01 $\frac{1}{2}$.01 $\frac{1}{2}$.01 $\frac{1}{2}$.01 $\frac{1}{2}$.01 $\frac{1}{2}$.02	.02	.02	.02	.02 $\frac{1}{2}$.02 $\frac{1}{2}$.02	.02	.02 $\frac{1}{2}$.02 $\frac{1}{2}$.02	.02	.02 $\frac{1}{2}$.03 $\frac{1}{2}$.03 $\frac{1}{2}$
3626	Do.....	.01 $\frac{1}{2}$.0102 $\frac{1}{2}$.03	.02 $\frac{1}{2}$.02	.02	.02	.02 $\frac{1}{2}$.02 $\frac{1}{2}$.02 $\frac{1}{2}$.02 $\frac{1}{2}$.03	.03	.03	.03	.03	.03	.02 $\frac{1}{2}$.02 $\frac{1}{2}$.03	.05	.05

3603	Beans, small, white, navy (pea), hand picked, per pound.....	.06½	.08	.08	.08	.08	.06½	.06½	.06½	.06½	.06½	.06½	.06½	.08	.10	.10	.10	.10	.10	.15	.15	.10	.10	.15
3604	Do.....	.06½	.06½	.06½	.06½	.06½	.06½	.06½	.06½	.06½	.06½	.06½	.06½	.08½	.08½	.08½	.08½	.08½	.08½	.15	.15	.15	.15	.15
3608	Do.....	.07	.07	.08	.08	.08	.08	.08	.07	.07	.07	.07	.07	.08	.08	.08	.08½	.08½	.08½	.12	.13	.13	.13	.13
3610	Do.....	.10	.10	.10	.10	.08½	.08½	.08½	.06	.06	.07	.10	.10	.10	.10	.10	.10	.10	.10	.15	.15	.1515
3616	Do.....	.06	.06	.06½	.06½	.06½	.06	.06	.06	.06	.06	.07	.07	.07	.07	.07	.07	.07½	.07½	.11	.11	.09	.10	.11
3626	Do.....	.07	.0706	.07	.06	.06	.06	.07	.07½	.07½	.07½	.10	.10	.10	.10	.10	.10	.15	.15	.12½	.12½	.12½
Prunes, California, per pound:																								
3603	30-40.....	.15	.15	.15	.15	.15	.15	.15	.15	.15	.15	.15	.15	.15	.15	.15	.15	.15	.15	.15	.15	.15	.15	.15
3604	50-60.....	.12½	.12½	.12½	.12½	.12½	.12½	.12½	.12½	.12½	.12½	.12½	.12½	.12	.12	.12	.12	.12	.12	.12	.12	.12	.12	.12
3608	50-60.....	.12½	.12½	.12½	.12½	.12½	.12½	.12½	.12½	.12½	.12½	.12½	.12½	.12½	.12½	.12½	.12½	.12½	.12½	.12½	.12½	.12½	.12½	.12½
3610	40-50.....	.15	.15	.12½	.12½	.12½	.12½	.12½	.12½	.12½	.12½	.12½	.12½	.12½	.12½	.12½	.12½	.12½	.12½	.15	.15	.15	.12½	.12½
3616	50-60.....	.08½	.10	.10	.10	.10	.10	.10	.10	.10	.10	.10	.10	.10	.10	.10	.10	.10	.10	.10	.10	.10	.10	.10
3626	50-60.....	.12½	.12½	.12½	.12½	.12½	.12½	.12½	.12½	.12½	.12½	.12½	.12½	.12½	.12½	.12½	.12½	.12½	.12½	.12½	.12½	.12½	.12½	.12½
Raisins, seeded, per package:																								
3603	16 ounces.....	.10	.10	.10	.10	.10	.10	.10	.10	.10	.10	.10	.10	.10	.10	.10	.1010	.10	.10	.15	.15	.15
3604	Choice, 16 ounces.....	.08½	.08½	.08½	.08½	.08½	.08½	.08½	.08½	.10	.10	.10	.10	.10	.10	.10	.1010	.10	.10	.10	.12½	.12½
3608	15 ounces.....	.10	.10	.10	.10	.10	.10	.10	.10	.10	.10	.10	.10	.10	.10	.10	.10	.10	.10	.10	.10	.10	.12½	.12½
3610	16 ounces.....	.10	.10	.10	.10	.12½	.12½	.12½	.12½	.12½	.12½	.12½	.12½	.10	.10	.10	.10	.10	.10	.15	.15	.1515
3616	Fancy, 16 ounces.....	.10	.10	.10	.10	.10	.10	.10	.10	.10	.10	.10	.10	.10	.10	.10	.10	.09	.10	.10	.10	.10	.11	.11
3626	15 ounces.....	.10	.10	.10	.10	.10	.10	.10	.10	.10	.10	.10	.10	.10	.10	.10	.10	.10	.10	.10	.10	.10	.10	.10
Sugar, granulated, per pound:																								
3603	In 100-pound lots.....	.054	.063	.064	.064	.066	.066	.066	.062	.064	.066	.063	.066	.062	.065	.072	.077	.077	.077	.081	.075	.065	.067	.078
3604	In \$1 lots.....	.063	.067	.067	.071	.071	.071	.071	.071	.067	.059	.071	.071	.067	.067	.067	.077	.091	.091	.091	.071	.071	.071	.083
3608	Do.....	.063	.069	.069	.069	.069	.069	.069	.067	.067	.059	.063	.069	.069	.071	.074	.080	.083	.087	.087	.080	.075	.080	.080
3610	Do.....	.056	.063	.067	.067	.067	.071	.071	.063	.063	.056	.067	.071	.067	.067	.077	.077	.091083	.077	.071	.077	.083
3616	Do.....	.059	.063	.063	.063	.067	.067	.071	.067	.063	.056	.063	.067	.063	.067	.071	.080	.083	.080	.083	.077	.071	.077	.080
3626	Do.....	.059	.067	.059	.063	.067	.071	.071	.067	.063	.059	.063	.067	.067	.067	.077	.077	.083	.083	.091	.083	.071	.077	.083
Coffee, per pound:																								
3603	Costa Rica, roasted.....	.30	.30	.30	.30	.30	.30	.30	.30	.30	.30	.30	.30	.30	.30	.30	.30	.30	.30	.30	.30	.30	.30	.30
3604	Do.....	.30	.30	.30	.30	.30	.30	.30	.30	.30	.30	.30	.30	.30	.30	.30	.30	.30	.30	.30	.30	.30	.30	.30
3608	Blend.....	.35	.35	.35	.35	.35	.35	.35	.35	.35	.35	.35	.35	.35	.35	.35	.35	.35	.35	.35	.35	.35	.35	.35
3610	Costa Rica, roasted.....	.30	.30	.30	.30	.30	.30	.30	.30	.30	.30	.30	.30	.30	.30	.30	.30	.30	.30	.30	.30	.30	.30	.30
3616	Do.....	.25	.25	.25	.25	.25	.25	.25	.25	.25	.25	.25	.25	.25	.25	.25	.25	.25	.25	.25	.25	.25	.25	.25
3626	Blend, Diamond Brand.....	.40	.40	.40	.40	.40	.40	.40	.40	.40	.40	.40	.40	.40	.40	.40	.40	.40	.40	.40	.40	.40	.40	.40
Tea, per pound:																								
3603	Uncolored Japan.....	.50	.50	.50	.50	.50	.50	.50	.50	.50	.50	.50	.50	.50	.50	.50	.50	.50	.50	.50	.50	.50	.50	.50
3604	Do.....	.50	.50	.50	.50	.50	.50	.50	.50	.50	.50	.50	.50	.50	.50	.50	.50	.50	.50	.50	.50	.50	.50	.50
3608	Ceylon.....	.50	.50	.50	.50	.50	.50	.50	.50	.50	.50	.50	.50	.50	.50	.50	.50	.50	.50	.50	.50	.50	.50	.50
3610	Uncolored Japan.....	.60	.60	.50	.50	.50	.50	.60	.60	.60	.60	.60	.60	.60	.60	.60	.60	.60	.60	.60	.60	.60	.60	.60
3616	Do.....	.50	.50	.50	.50	.50	.50	.50	.50	.50	.50	.50	.50	.50	.50	.50	.50	.50	.50	.50	.50	.50	.50	.50
3626	Do.....	.50	.50	.50	.50	.50	.50	.50	.50	.50	.50	.50	.50	.50	.50	.50	.50	.50	.50	.50	.50	.50	.50	.50

TABLE A.—RETAIL PRICES OF THE PRINCIPAL ARTICLES OF FOOD ON THE 15TH OF EACH MONTH, JANUARY TO DECEMBER, 1915, AND JANUARY TO DECEMBER, 1916, BY CITIES AND BY FIRMS—Continued.

SCRANTON, PA.

Firm number.	Commodity.	1915												1916											
		Jan. 15.	Feb. 15.	Mar. 15.	Apr. 15.	May 15.	June 15.	July 15.	Aug. 15.	Sept. 15.	Oct. 15.	Nov. 15.	Dec. 15.	Jan. 15.	Feb. 15.	Mar. 15.	Apr. 15.	May 15.	June 15.	July 15.	Aug. 15.	Sept. 15.	Oct. 15.	Nov. 15.	Dec. 15.
3707	Sirloin steak, per pound.....	\$.25	\$.25	\$.25	\$.25	\$.28	\$.30	\$.28	\$.28	\$.28	\$.28	\$.28	\$.28	\$.28	\$.25	\$.28	\$.28	\$.28	\$.30	\$.30	\$.32	\$.30	\$.30	\$.28	\$.28
3710	Do.....	.20	.20	.20	.20	.24	.24	.24	.24	.24	.22	.18	.18	.20	.20	.22	.24	.28	.28	.28	.28	.24	.20	.20	.20
3715	Do.....	.26	.25	.25	.25	.26	.26	.26	.28	.30	.30	.28	.28	.25	.25	.25	.28	.28	.30	.30	.30	.30	.30	.28	.28
3720	Do.....	.24	.24	.24	.24	.24	.24	.26	.26	.24	.22	.22	.24	.24	.24	.26	.26	.28	.30	.26	.28	.28	.24	.24	.24
3721	Do.....	.24	.24	.22	.22	.22	.22	.22	.22	.22	.22	.22	.20	.25	.25	.25	.25	.26	.26	.26	.30	.30	.25	.25	.25
3722	Do.....	.20	.20	.20	.22	.22	.22	.22	.22										.24	.22	.24	.18	.18	.20	
3724	Do.....																		.32	.32	.32	.32	.32	.30	.30
3707	Round steak, per pound:																								
3710	Bone in.....	.22	.22	.22	.22	.24	.24	.25	.25	.25	.25	.25	.25	.25	.22	.25	.25	.25	.25	.25	.28	.25	.25	.25	.25
3715	Do.....	.18	.18	.18	.18	.22	.22	.20	.20	.20	.20	.16	.16	.18	.18	.20	.22	.24	.24	.24	.24	.20	.18	.18	.18
3720	Do.....	.24	.22	.22	.22	.22	.22	.22	.25	.25	.25	.25	.25	.22	.22	.22	.25	.25	.28	.28	.28	.28	.28	.25	.25
3721	Bone out.....	.22	.22	.22	.22	.22	.22	.25	.24	.22	.20	.20	.22	.22	.22	.24	.24	.26	.26	.24	.24	.22	.22	.22	.22
3722	Do.....	.18	.18	.20	.20	.20	.20	.20	.20	.20	.20	.18	.18	.18	.18	.18	.20	.22	.22	.22	.22	.22	.20	.18	.18
3724	Do.....	.18	.18	.18	.20	.20	.20	.20	.20										.22	.20	.22	.17	.17	.18	.18
3707	Rib roast, per pound:																								
3710	Bone out, rolled.....	.30	.30	.30	.30	.30	.30	.30	.30	.30	.30	.28	.28	.28	.28	.28	.28	.28	.28	.28	.30	.28	.28	.28	.28
3715	Do.....	.16	.14	.14	.16	.18	.18	.18	.18	.18	.16	.14	.14	.16	.16	.18	.20	.20	.20	.20	.20	.20	.20	.18	.18
3720	Do.....	.22	.22	.22	.22	.24	.22	.25	.25	.25	.25	.25	.22	.22	.22	.25	.25	.25	.25	.25	.25	.25	.25	.25	.25
3721	Do.....	.22	.22	.22	.22	.22	.22	.22	.20	.20	.20	.17	.18	.18	.18	.20	.20	.22	.22	.22	.22	.22	.20	.20	.22
3722	Do.....	.16	.14	.14	.14	.16	.16	.16	.16	.16	.16	.16	.16	.16	.16	.16	.18	.18	.18	.18	.18	.18	.18	.18	.18
3724	Do.....	.16	.16	.16	.18	.18	.16	.16	.16										.18	.17	.18	.16	.16	.16	.16
3707	Chuck roast, per pound.....	.20	.20	.20	.20	.20	.20	.20	.20	.20	.20	.20	.20	.20	.20	.20	.22	.22	.22	.22	.22	.22	.20	.20	.20
3710	Do.....	.12½	.12½	.12½	.14	.16	.16	.14	.14	.14	.12½	.12½	.12½	.12½	.12½	.14	.16	.16	.16	.16	.16	.14	.12½	.12½	.12½
3715	Do.....	.20	.18	.16	.16	.18	.20	.18	.20	.22	.22	.22	.20	.18	.18	.18	.20	.20	.22	.22	.22	.22	.22	.20	.20
3720	Do.....	.18	.18	.16	.16	.18	.18	.18	.18	.16	.16	.16	.16	.15	.16	.18	.18	.18	.20	.18	.18	.18	.18	.18	.16
3721	Do.....	.14	.14	.12½	.12½	.12½	.14	.14	.14	.14	.14	.14	.14	.14	.14	.14	.14	.16	.16	.16	.16	.16	.16	.16	.16
3722	Do.....	.14	.14	.12½	.16	.16	.15	.14	.14										.16	.15	.15	.15	.15	.15	.15
3724	Do.....																		.20	.22	.22	.22	.20	.20	.20

RETAIL PRICES, 1907 TO DECEMBER, 1916.

¹ Delivers no purchases.

TABLE A.—RETAIL PRICES OF THE PRINCIPAL ARTICLES OF FOOD ON THE 15TH OF EACH MONTH, JANUARY TO DECEMBER, 1915, AND JANUARY TO DECEMBER, 1916, BY CITIES AND BY FIRMS—Continued.

SCRANTON, PA.—Continued.

Firm number.	Commodity.	1915												1916											
		Jan. 15.	Feb. 15.	Mar. 15.	Apr. 15.	May 15.	June 15.	July 15.	Aug. 15.	Sept. 15.	Oct. 15.	Nov. 15.	Dec. 15.	Jan. 15.	Feb. 15.	Mar. 15.	Apr. 15.	May 15.	June 15.	July 15.	Aug. 15.	Sept. 15.	Oct. 15.	Nov. 15.	Dec. 15.
3707	Hens, year or more old, dressed, not drawn, per pound.....	\$ 0.24	\$ 0.25	\$ 0.26	\$ 0.26	\$ 0.26	\$ 0.26	\$ 0.25	\$ 0.25	\$ 0.24	\$ 0.24	\$ 0.24	\$ 0.24	\$ 0.25	\$ 0.28	\$	\$	\$ 0.28	\$ 0.28	\$ 0.28	\$ 0.28	\$ 0.28	\$ 0.28	\$ 0.28	\$ 0.28
13710	Do.....	.18	.18	.18	.18	.18	.18	.20	.20	.20	.18	.18	.18	.18	.20	.25	.22	.24	.25	.25	.25	.25	.25	.25	.25
3711	Do.....	.22	.22	.25	.25	.25	.25	.25	.25	.25	.22	.22	.22	.22	.25	.25	.25	.25	.28	.28	.28	.28	.28	.28	.28
3715	Do.....	.22	.25	.25	.25	.25	.25	.25	.22	.22	.22	.22	.22	.22	.25	.25	.28	.28	.28	.28	.25	.25	.25	.25	.25
3720	Do.....	.24	.24	.25	.22	.25	.23	.25	.25	.25	.25	.24	.24	.22	.24	.24	.24	.28	.28	.28	.26	.28	.25	.25	.24
3721	Do.....	.18	.18	.18	.18	.18	.18	.18	.18	.18	.18	.18	.18	.22	.22	.22	.22	.22	.22	.22	.25	.25	.22	.22	.22
3722	Do.....	.20	.22	.22	.24	.24	.24	.22	.22										.25	.25	.25	.24	.24	.24	.24
3724	Do.....																		.28	.28		.28	.28	.28	.28
	Salmon, per can:																								
3711	Photo, 16 ounces.....	.25	.25	.25	.25	.25	.25	.25	.25	.25	.25	.25	.25	.25	.25	.25	.25	.30	.30	.30	.30	.30	.30	.30	.30
3713	Red Alaska, 16 ounces.....	.18		.18	.18	.18	.18	.18	.18	.18	.18	.18	.18	.18	.18	.18	.18	.18	.18	.18	.18	.18	.18	.18	.18
3714	Red Alaska, Red Wing, 15½ ounces.....		.20	.20	.20	.20	.20	.20	.20	.20	.20	.20	.20	.20	.20	.20	.20	.20	.20	.20	.20	.20	.20	.20	.20
3718	Red Alaska, White Elk.....	.18	.18	.18	.18	.18	.18	.18	.18		.18	.18	.18	.18	.18	.18	.18	.18	.15	.15	.15	.18	.18	.18	.18
3720	Columbia River, 15½ ounces.....	.25	.25	.25	.25	.25	.25	.25	.25	.25	.25	.25	.25	.25	.25		.25	.25	.25	.25	.25				
3722	Red Alaska, Merito, 16 ounces.....		.15	.15	.15	.15	.15	.15	.15										.15	.15	.15	.18	.18	.18	.18
3727	Royal Scarlett, 7½ ounces.....																		.15	.15	.15	.15	.15	.15	.15
3702	Eggs, strictly fresh, near-by, per dozen.....	.50	.45	.36	.25	.26	.26	.28	.30	.38	.45	.55	.55	.55	.36	.32	.28	.30	.30	.30			.50		.65
3711	Do.....	.40	.35	.30	.25	.30	.30	.38	.40	.45	.60	.60	.60	.50	.40	.35	.30	.30	.30	.35	.38	.45	.50	.70	.75
3713	Do.....		.32	.25	.25	.25	.25	.25	.25					.45	.35	.30	.28	.28	.28						
3720	Do.....	.50	.40		.25	.27			.35	.38	.50		.60							.35		.45			
3722	Do.....		.38	.25	.25	.25	.25	.28	.28										.28		.40				
3727	Do.....																		.29	.30	.35	.36	.45		.65
3702	Eggs, storage, per dozen.....	.28	.28											.30	.30	.30	.30						.40	.45	
3711	Do.....												.30	.30	.30	.30							.40	.45	
3713	Do.....	.30										.32	.32	.32	.22							.40	.45		
3722	Do.....	.30																					.38	.38	
	Butter, creamery, per pound:																								
3702	Print.....	.36	.36	.36	.35	.35	.35	.35	.35	.35	.35	.36	.37	.36	.37	.37	.40	.38	.36	.36	.38	.38	.40	.42	.45
3710	Tub.....	.31	.31	.28	.28	.28	.28	.27	.25	.25	.26	.28	.29	.29	.30	.32	.34	.34	.32	.29	.29	.32	.33	.35	.37
3711	Print.....	.42	.42	.42	.40	.40	.40	.40	.40	.40	.40	.40	.43	.43	.43	.45	.45	.43	.40	.40	.40	.42	.42	.45	.48
3713	Tub.....	.38	.38	.34	.34	.35	.35	.34	.32	.32	.32	.36	.36	.36	.36	.36	.42	.36	.36	.35	.35	.38	.40	.40	.42
3718	Do.....	.35	.35	.35	.33	.33	.33	.33	.33		.33	.33	.33	.33	.33	.35	.39	.36	.36	.36	.36	.37	.38	.39	.42

3720	Do.....	.34	.33	.33	.33	.33	.32	.31	.30	.31	.29	.30	.31	.30	.31	.37	.38	.34	.33	.31	.30	.33	.39	.40	.39
3722	Do.....	.35	.35	.35	.35	.35	.34	.32	.32										.35	.32	.35	.38	.42	.42	.39
3724	Do.....																		.38	.36	.36	.39	.42	.42	.44
3711	Cheese, American, full cream, per pound.....	.22	.22	.22	.22	.22	.22	.22	.22	.22	.22	.22	.22	.22	.22	.24	.24	.25	.25	.25	.25	.25	.25	.28	.30
3713	Do.....	.22	.22	.23	.23	.23	.23	.23	.23	.23	.23	.23	.23	.23	.23	.23	.23	.23	.20	.20	.23	.23	.28	.28	.30
3714	Do.....	.24	.24		.24	.24	.23	.23	.23	.20	.20	.22	.24	.24	.24	.24	.24	.24	.24	.24	.24	.24	.28	.28	.32
3718	Do.....	.20	.20	.20	.20		.20	.20				.20	.20		.22	.22		.22							
3720	Do.....	.20	.20	.20	.20	.20	.22	.19	.19	.19	.19	.20	.21	.21	.22	.22		.22	.19	.19	.20	.21	.24	.25	.26
3722	Do.....	.20	.20	.20	.22	.22	.22	.20	.20										.22	.20	.22	.24	.25	.27	.28
3727	Do.....																		.23		.22	.23	.24	.24	.30
3702	Milk, fresh, unskimmed, delivered, bottled, pasteurized, per quart.....	.09	.09	.09	.09	.09	.09	.09	.09	.09	.09	.09	.09	.09	.09	.09	.09	.09	.09	.09	.09	.09	.09	.09	.10
3719	Do.....	.09	.09	.09	.09	.09	.09	.09	.09	.09	.09	.09	.09	.09	.09	.09	.09	.09	.09	.09	.09	.09	.10	.10	.10
3723	Do.....	.09	.09	.09	.09	.09	.09	.09	.09	.09	.09	.09	.09	.09	.09	.09	.09	.09	.09	.09	.09	.09	.10	.10	.10
3725	Do.....																		.08	.08	.08	.08	.09	.09	
3726	Do.....																		.09	.09	.09			.10	
	Flour, wheat:																								
3711	King Midas, per 1/4-barrel bag.....	1.15	1.15	1.15	1.15	1.15	1.15	1.15	1.25	1.25	1.10	1.10	1.10	1.00	1.10	1.10	1.10	1.10	1.10	1.10	1.25	1.40	1.40	1.50	1.50
3713	Lucky Loaf, per 1/4-barrel bag.....	.90	1.10	1.10	1.15	1.15	1.15	1.15	1.13	1.13	1.00	1.00	1.00	1.00	1.10	1.10	1.00	1.08	1.08	.95	1.05	1.25	1.25	1.40	1.40
3714	King Midas, per 1/4-barrel bag.....	1.05	1.10	1.10	1.15	1.18	1.18	1.18	1.18	1.18	1.05	1.05	1.05	1.10	1.10	1.10	1.05	1.05	1.05	1.05	1.05	1.25	1.30	1.50	1.50
3718	Lucky Loaf, per 1/4-barrel bag.....	1.00	1.05	1.10	1.10	1.15	1.15	1.05	1.05		1.00	.95	.95	.95	1.05	1.05	1.00	1.00	1.00	.95	1.15	1.20	1.25	1.40	1.40
3720	Special brand, per 1/4-barrel bag.....	.90	1.00	1.00	1.00	1.07	1.00	1.00	1.00	.95	.95	.90	.90	.95	1.00	1.00	1.00	1.00	1.00	1.00	1.00	1.13	1.23	1.40	1.35
3722	Snow White, per 1/4-barrel bag.....	1.85	2.00	2.00	2.10	2.10	1.85	1.95	1.95										1.75	1.75	1.85	2.25	2.50	2.75	2.65
3727	King Midas, per 1/4-barrel bag.....																		2.00	2.00	2.25	2.60	2.75	3.00	2.90
	Rice, per pound:																								
3711	Nabob.....	.10	.10	.10	.10	.10	.10	.10	.10	.10	.10	.10	.10	.10	.10	.10	.10	.10	.10	.10	.10	.10	.10	.10	.10
3713	Carolina, head, fancy.....	.10	.10	.10	.10	.10	.10	.10	.10	.10	.10	.10	.09	.09	.10	.10	.10	.10	.10	.10	.10	.10	.10	.10	.10
3714	Carolina, head.....	.10	.10	.10	.10	.10	.10	.10	.10	.10	.10	.10	.10	.10	.10	.10	.10	.10	.10	.10	.10	.10	.10	.10	.10
3718	Comet.....	.10	.10	.10	.10	.10	.10	.10	.10	.10	.10	.10	.10	.10	.10	.10	.10	.10	.10	.10	.10	.10	.10	.10	.10
3720	Carolina, whole.....	.09	.09	.09	.09	.09	.09	.09	.09	.09	.09	.09	.09	.09	.09	.09	.09	.09	.09	.09	.09	.09	.09	.09	.09
3722	Carolina, head.....	.08 1/2	.08 1/2	.08 1/2	.08 1/2	.08 1/2	.08 1/2												.08 1/2	.08 1/2	.08 1/2	.08 1/2	.08 1/2	.08 1/2	.08 1/2
3727	Do.....																		.10	.10	.10	.10	.10	.10	.10
3711	Potatoes, Irish, per peck.....	.20	.20	.20	.20	.20	.20	.25	.20	.20	.25	.25	.30	.40	.40	.40	.40	.35	.40	.40	.35	.45	.40	.50	.50
3713	Do.....	.20	.20	.20	.20	.20	.20	.20	.20	.20	.30	.30	.35	.40	.40	.40	.40	.40	.50	.35	.35	.40	.40	.50	.50
3714	Do.....	.23	.23	.23	.23	.23	.20	.23	.23	.23	.30	.35	.35	.45	.45	.45	.40	.40	.50	.40	.35		.50	.55	
3720	Do.....	.18	.18	.17	.18	.18	.18	.15	.18	.20	.25	.29	.32	.38	.38	.38	.38	.35	.45	.32	.29	.42	.42	.49	.49
3722	Do.....	.20	.20	.15	.20	.20	.30	.20	.20										.50	.30	.35	.40	.40	.45	.45
3727	Do.....																		.55		.35	.40			
	Onions, yellow:																								
3711	Per quart.....	.05	.05	.05	.05	.08	.08	.05	.05	.05	.05	.05	.05	.05	.08	.08	.08	.10	.10	.10	.10	.10	.10	.10	.10
3713	Do.....	.05	.05	.05	.05		.05	.05	.05	.05	.05	.05	.05	.05	.07 1/2	.07 1/2	.05	.10	.10	.10	.10	.10	.07	.07	.07
3714	Do.....	.05	.05	.05	.08	.10	.10	.05	.05	.05	.06	.06	.08	.08	.08	.08	.12 1/2	.12 1/2	.12 1/2	.10	.10	.10	.10	.10	.10
3720	Per pound.....	.03	.03	.02	.04	.02	.07	.03	.03	.02	.02	.03	.03	.03 1/2	.03 1/2	.03 1/2	.03 1/2		.05		.02 1/2		.06	.08	.08
3722	Per quart.....		.02 1/2	.02	.07	.05	.04	.02									.08	.08	.07	.07	.06	.05	.05	.05	.05
3727	Do.....																.07	.07		.05	.05	.08	.08	.08	.08

1 Delivers no purchases.

TABLE A.—RETAIL PRICES OF THE PRINCIPAL ARTICLES OF FOOD ON THE 15TH OF EACH MONTH, JANUARY TO DECEMBER, 1915, AND JANUARY TO DECEMBER, 1916, BY CITIES AND BY FIRMS—Continued.

SCRANTON, PA.—Concluded.

Firm number.	Commodity.	1915												1916											
		Jan. 15.	Feb. 15.	Mar. 15.	Apr. 15.	May 15.	June 15.	July 15.	Aug. 15.	Sept. 15.	Oct. 15.	Nov. 15.	Dec. 15.	Jan. 15.	Feb. 15.	Mar. 15.	Apr. 15.	May 15.	June 15.	July 15.	Aug. 15.	Sept. 15.	Oct. 15.	Nov. 15.	Dec. 15.
3711	Beans, small, white, navy (pea), hand picked:																								
	Per pound.....	\$ 0.08	\$ 0.08	\$ 0.08	\$ 0.08	\$ 0.08	\$ 0.08	\$ 0.08	\$ 0.08	\$ 0.08	\$ 0.08	\$ 0.08	\$ 0.08	\$ 0.10	\$ 0.10	\$ 0.10	\$ 0.10	\$ 0.10	\$ 0.10	\$ 0.10	\$ 0.10	\$ 0.10	\$ 0.12	\$ 0.15	\$ 0.18
3713	Do.....																								
3714	Per quart.....	.12 $\frac{1}{2}$.12 $\frac{1}{2}$.12 $\frac{1}{2}$.12 $\frac{1}{2}$.12 $\frac{1}{2}$.13	.09	.09	.09	.09	.09	.09	.09	.09	.09	.10	.15	.15	.15	.15	.15	.15
3720	Per pound.....	.08	.08		.08	.08	.08	.08	.08	.08	.08	.08	.10	.10	.10	.10	.10	.10	.10	.10	.12	.12 $\frac{1}{2}$.12 $\frac{1}{2}$.12	.15
3722	Do.....	.07	.07	.07	.07	.07	.07	.07	.07	.07	.07	.08	.08	.08	.08	.08	.08	.08	.08	.10	.12	.10	.12	.13	.13
3727	Do.....	.07	.07	.07	.07	.07	.07	.07	.07										.08 $\frac{1}{2}$.12 $\frac{1}{2}$.12 $\frac{1}{2}$.12 $\frac{1}{2}$.12 $\frac{1}{2}$.12 $\frac{1}{2}$.12 $\frac{1}{2}$
	Prunes, California, per pound:																								
3711	30-40.....	.15	.15	.15	.15	.15	.15	.15	.15	.15	.15	.15	.15	.15	.15	.15	.15	.15	.15	.15	.15	.15	.15	.15	.15
3713	40-50.....	.15		.15	.15	.15	.15	.15	.15	.15	.13			.15	.12 $\frac{1}{2}$.12 $\frac{1}{2}$.12 $\frac{1}{2}$.12 $\frac{1}{2}$.12 $\frac{1}{2}$.12 $\frac{1}{2}$.12 $\frac{1}{2}$.12 $\frac{1}{2}$.12 $\frac{1}{2}$.12 $\frac{1}{2}$	
3714	50-60.....												.12 $\frac{1}{2}$.12 $\frac{1}{2}$.12 $\frac{1}{2}$.12 $\frac{1}{2}$.12 $\frac{1}{2}$.12 $\frac{1}{2}$.12 $\frac{1}{2}$.12 $\frac{1}{2}$					
3718	40-50.....	.15	.15	.15	.15	.15	.15	.15	.15	.15	.15	.15	.15	.15	.15	.15	.15	.15	.15	.15	.15	.15	.15	.15	.15
3720	60-70.....	.12 $\frac{1}{2}$.12 $\frac{1}{2}$.12 $\frac{1}{2}$.12 $\frac{1}{2}$.12 $\frac{1}{2}$.12 $\frac{1}{2}$.12 $\frac{1}{2}$.12 $\frac{1}{2}$.10	.10	.10	.10	.10	.10	.10	.10	.10	.10	.10	.12	.12 $\frac{1}{2}$.12 $\frac{1}{2}$.12 $\frac{1}{2}$.12 $\frac{1}{2}$
3722	50-60.....	.10			.10	.10	.10	.10	.10										.12 $\frac{1}{2}$.12 $\frac{1}{2}$.12 $\frac{1}{2}$.12 $\frac{1}{2}$
3727	60-70.....		.12 $\frac{1}{2}$.12 $\frac{1}{2}$.10	.10	.10	.12 $\frac{1}{2}$.12 $\frac{1}{2}$.12 $\frac{1}{2}$
	50-60.....																		.12 $\frac{1}{2}$.12 $\frac{1}{2}$.12 $\frac{1}{2}$.12 $\frac{1}{2}$.12 $\frac{1}{2}$.12 $\frac{1}{2}$.12 $\frac{1}{2}$
	Raisins, seeded, per package:																								
3711	Fancy, 16 ounces.....	.12	.12	.12	.12	.15	.15	.15	.15	.15	.15	.15	.15	.15	.15	.15	.15	.15	.15	.15	.15	.15	.15	.15	.15
3713	Do.....	.13		.13	.13	.13	.13	.13	.13	.13	.13	.12 $\frac{1}{2}$.12 $\frac{1}{2}$.12 $\frac{1}{2}$.12 $\frac{1}{2}$.12 $\frac{1}{2}$.12 $\frac{1}{2}$.12 $\frac{1}{2}$.12 $\frac{1}{2}$.12 $\frac{1}{2}$.12 $\frac{1}{2}$.12 $\frac{1}{2}$.12 $\frac{1}{2}$.12 $\frac{1}{2}$	
3714	15 to 16 ounces.....	.12 $\frac{1}{2}$.12 $\frac{1}{2}$.12 $\frac{1}{2}$.12 $\frac{1}{2}$.12 $\frac{1}{2}$.12 $\frac{1}{2}$.12 $\frac{1}{2}$.12 $\frac{1}{2}$.12 $\frac{1}{2}$.12 $\frac{1}{2}$.12 $\frac{1}{2}$.12 $\frac{1}{2}$.12 $\frac{1}{2}$.12 $\frac{1}{2}$.12 $\frac{1}{2}$.12 $\frac{1}{2}$.12 $\frac{1}{2}$.12 $\frac{1}{2}$.12 $\frac{1}{2}$.12 $\frac{1}{2}$.12 $\frac{1}{2}$.12 $\frac{1}{2}$.12 $\frac{1}{2}$	
3718	Fancy, 16 ounces.....	.10	.10	.10	.10	.10	.10	.10	.10			.10	.10	.10	.10	.10	.10	.10	.10	.10	.10	.10	.12	.12	.12
3720	15 ounces.....	.10	.10	.10	.10	.10	.10	.10	.10	.10		.10	.09	.09	.09	.09	.09	.09	.09	.09	.10	.12	.12	.12	.12
3722	Fancy, 16 ounces.....	.10	.10	.10	.10	.10	.10	.10	.10										.11	.11	.11	.11	.11	.12	.12
3727	Fancy, 15 ounces.....																		.13	.12 $\frac{1}{2}$.12 $\frac{1}{2}$.12 $\frac{1}{2}$.13	.13	.13
3713	Sugar, granulated, in \$1 lots, per pound.....	.059	.063	.067	.067	.059	.071	.067	.067	.067	.059	.067	.067	.067	.067	.067	.067	.067	.067	.067	.067	.067	.067	.067	.067
3714	Do.....	.067	.063	.067	.067	.071	.071	.071	.071	.069	.069	.069	.080	.077	.071	.074	.083	.091	.091	.091	.091	.091	.091	.091	.091
3718	Do.....	.063	.063	.063	.063	.063	.067	.067	.067		.063	.063	.071	.069	.069	.069	.077	.083	.083	.083	.083	.077	.077	.077	.077
3720	Do.....	.059	.063	.067	.067	.067	.071	.071	.071	.063	.059	.063	.063	.063	.063	.063	.063	.087	.087	.087	.087	.087	.087	.087	.087
3722	Do.....	.056	.063	.063	.067	.067	.067	.063	.063										.083	.083	.083	.071	.083	.083	.080
3727	Do.....																		.091	.091	.091	.080	.080	.080	.080

[illegible]

SEATTLE, WASH.

		\$	\$	\$	\$	\$	\$	\$	\$	\$	\$	\$	\$	\$	\$	\$	\$	\$	\$	\$	\$	\$	\$	\$	\$	\$	\$	\$
3807	Sirloin steak, per pound.....	0.25	0.25	0.25	0.25	0.25	0.25	0.25	0.22	0.22	0.22	0.20	0.20	0.22	0.25	0.22	0.25	0.23	0.23	0.23	0.23	0.23	0.23	0.23	0.23	0.23	0.23	0.23
3815	Do.....	.25	.25	.25	.25	.25	.25	.25	.23	.23	.23	.20	.20	.22	.22	.22	.22	.23	.23	.23	.23	.23	.23	.23	.23	.23	.23	.23
3819	Do.....	.22	.22	.22	.22	.22	.22	.22	.22	.22	.22	.22	.22	.22	.22	.22	.22	.25	.25	.22	.22	.22	.22	.22	.22	.22	.22	.22
3823	Do.....	.25	.25	.25	.25	.25	.25	.25	.25	.25	.25	.25	.25	.25	.25	.25	.24	.25	.25	.25	.25	.25	.25	.25	.25	.25	.25	.25
13825	Do.....	.22	.22	.22	.22	.22	.22	.22	.22	.22	.22	.22	.22	.22	.22	.22	.22	.22	.25	.25	.22	.22	.22	.22	.22	.22	.22	.20
3827	Do.....	.20	.20	.20	.20	.20	.20	.20	.20	.18	.18	.20	.22	.22	.22	.22	.22	.22	.20	.20	.20	.20	.20	.20	.20	.20	.20	.20
3807	Round steak, per pound.....	.20	.20	.20	.20	.20	.20	.20	.20	.20	.20	.20	.20	.20	.20	.20	.20	.20	.20	.20	.20	.20	.20	.20	.20	.20	.20	.20
3815	Do.....	.20	.20	.20	.20	.20	.20	.20	.20	.20	.20	.18	.18	.20	.20	.20	.20	.20	.20	.20	.20	.20	.20	.20	.20	.20	.20	
3819	Do.....	.20	.20	.20	.20	.20	.20	.20	.20	.20	.20	.20	.20	.20	.20	.20	.20	.20	.20	.20	.20	.20	.20	.20	.20	.20	.20	
3823	Do.....	.23	.23	.23	.23	.23	.23	.23	.23	.23	.23	.23	.23	.23	.23	.23	.23	.23	.23	.23	.23	.23	.23	.23	.23	.23	.23	
13825	Do.....	.22	.22	.22	.22	.20	.20	.20	.20	.20	.20	.20	.20	.20	.20	.20	.20	.22	.22	.22	.22	.22	.22	.22	.20	.20	.20	
3827	Do.....	.20	.20	.20	.20	.20	.20	.18	.18	.18	.18	.18	.18	.18	.20	.17	.20	.20	.20	.20	.20	.20	.20	.18	.18	.18	.18	
3807	Rib roast, bone in, per pound.....	.18	.18	.18	.18	.18	.18	.15	.18	.18	.18	.18	.18	.17	.18	.18	.20	.20	.20	.20	.20	.20	.20	.20	.18	.18	.18	
3815	Do.....	.18	.18	.18	.18	.18	.18	.18	.18	.18	.18	.18	.18	.18	.20	.20	.20	.20	.20	.20	.20	.20	.20	.20	.18	.18	.18	
3819	Do.....	.20	.20	.20	.20	.20	.20	.20	.20	.20	.20	.20	.20	.20	.20	.20	.20	.20	.20	.20	.20	.20	.20	.20	.18	.18	.18	
3823	Do.....	.20	.20	.20	.20	.20	.20	.20	.20	.20	.20	.20	.20	.20	.20	.20	.20	.20	.20	.20	.20	.20	.20	.20	.20	.20	.20	
13825	Do.....	.18	.18	.18	.18	.18	.18	.18	.18	.18	.18	.18	.18	.18	.18	.18	.18	.18	.18	.18	.18	.18	.18	.18	.18	.18	.18	
3827	Do.....	.18	.18	.18	.18	.18	.18	.18	.18	.16	.15	.16	.16	.16	.18	.18	.18	.17	.18	.18	.19	.20	.20	.19	.17	.17	.17	
3807	Chuck roast, per pound.....	.15	.15	.15	.15	.15	.15	.15	.15	.15	.15	.15	.15	.15	.15	.15	.17	.15	.15	.15	.15	.15	.15	.15	.15	.15	.15	
3815	Do.....	.15	.15	.15	.15	.15	.15	.15	.15	.15	.15	.15	.15	.15	.15	.15	.15	.15	.15	.15	.15	.15	.15	.15	.15	.15	.15	
3819	Do.....	.15	.15	.15	.15	.15	.15	.15	.15	.15	.15	.15	.15	.15	.15	.15	.15	.15	.15	.15	.15	.15	.15	.15	.15	.15	.15	
3823	Do.....	.15	.15	.15	.15	.15	.15	.15	.15	.15	.15	.15	.15	.15	.15	.15	.15	.15	.15	.15	.15	.15	.15	.15	.15	.15	.15	
13825	Do.....	.15	.15	.15	.15	.15	.15	.15	.15	.15	.15	.15	.15	.15	.15	.15	.15	.15	.15	.15	.15	.15	.15	.15	.15	.15	.15	
3827	Do.....	.15	.15	.15	.15	.15	.15	.15	.15	.15	.15	.15	.15	.15	.15	.15	.15	.15	.15	.15	.15	.15	.15	.15	.15	.15	.15	

¹ Delivers no purchases under \$3.

TABLE A.—RETAIL PRICES OF THE PRINCIPAL ARTICLES OF FOOD ON THE 15TH OF EACH MONTH, JANUARY TO DECEMBER, 1915, AND JANUARY TO DECEMBER, 1916, BY CITIES AND BY FIRMS—Continued.

SEATTLE, WASH.—Continued.

Firm number.	Commodity.	1915												1916											
		Jan. 15.	Feb. 15.	Mar. 15.	Apr. 15.	May 15.	June 15.	July 15.	Aug. 15.	Sept. 15.	Oct. 15.	Nov. 15.	Dec. 15.	Jan. 15.	Feb. 15.	Mar. 15.	Apr. 15.	May 15.	June 15.	July 15.	Aug. 15.	Sept. 15.	Oct. 15.	Nov. 15.	Dec. 15.
3807	Plate boiling beef, per pound.....	\$ 0.12½	\$ 0.12½	\$ 0.12½	\$ 0.12½	\$ 0.12½	\$ 0.12½	\$ 0.12½	\$ 0.12½	\$ 0.12½	\$ 0.12½	\$ 0.12½	\$ 0.12½	\$ 0.12½	\$ 0.12½	\$ 0.15	\$ 0.12½	\$ 0.12½	\$ 0.11	\$ 0.11	\$ 0.11	\$ 0.11	\$ 0.11	\$ 0.11	\$ 0.11
3815	Do.....	.12½	.12½	.12½	.12½	.12½	.11	.11	.10	.10	.10	.10	.10	.11	.12½	.12½	.12½	.12½	.12½	.12½	.11	.11	.11	.10	.10
3819	Do.....	.12½	.12½	.12½	.12½	.12½	.12½	.12½	.11	.11	.11	.11	.11	.12	.12½	.12½	.12½	.12½	.12½	.12½	.12½	.12½	.12½	.12½	.12
3823	Do.....	.12½	.12½	.12½	.12½	.12½	.12½	.12½	.12½	.10	.10	.10	.10	.10	.10	.12½	.12½	.12½	.12½	.12½	.12½	.12½	.12½	.12½	.12
13825	Do.....	.12½	.12½	.12½	.12½	.12½	.12½	.11	.11	.11	.11	.11	.11	.11	.11	.11	.12½	.12½	.12½	.11	.11	.11	.11	.11	.11
3827	Do.....								.10	.10	.10	.10	.10	.11	.11	.11	.10	.10	.10	.09	.09	.09	.09	.10	.10
3807	Pork chops, loin, per pound.....	.22	.25	.22	.22	.25	.25	.22	.22	.22	.20		.20	.20	.22	.25	.23	.23	.20	.20	.23	.23	.23	.23	.23
3815	Do.....	.23	.20	.20	.20	.20	.20	.20	.20	.20	.20	.20	.20	.20	.23	.23	.23	.23	.20	.20	.23	.23	.23	.23	.23
3819	Do.....	.22	.20	.22	.20	.22	.22	.22	.20	.20	.20	.20	.20	.20	.20	.20	.22	.22	.20	.20	.22	.22	.25	.22	.20
3823	Do.....	.25	.25	.25	.25	.25	.25	.25	.25	.25	.25	.25	.25	.25	.25	.25	.25	.25	.25	.25	.25	.25	.25	.25	.25
13825	Do.....	.25	.25	.25	.25	.25	.25	.25	.25	.25	.22	.22	.20	.20	.20	.20	.22	.23	.23	.23	.25	.25	.25	.25	.25
3827	Do.....								.18	.18	.18	.17	.18	.18	.17	.20	.20	.20	.20	.20	.22	.22	.20	.20	.20
3807	Bacon, smoked, per pound:																								
3815	Sliced.....	.30	.30	.30	.30	.30	.30	.30	.30	.30	.30		.30	.30	.30	.30	.30	.30	.30	.30	.30	.30	.30	.30	.30
3816	Do.....	.35	.35	.35	.35	.35	.35	.35	.35	.35	.35	.35	.35	.35	.35	.35	.35	.35	.35	.35	.35	.35	.35	.35	.35
3819	Do.....	.30	.30	.30	.30	.30	.30	.30	.30	.30	.30	.30	.30	.30	.30	.30	.30	.30	.30	.30	.30	.30	.30	.30	.30
3821	Piece.....	.30	.28	.28	.28	.28	.28	.30	.28	.26	.28	.28	.28	.28	.28	.28	.28	.28	.27	.27	.27	.28	.28	.28	.30
3823	Sliced.....	.35	.35	.35	.35	.35	.35	.35	.35	.35	.35	.35	.35	.30	.35	.35	.35	.35	.35	.35	.35	.35	.35	.35	.35
13825	Do.....	.30	.30	.30	.30	.30	.30	.30	.30	.30	.30	.30	.30	.30	.30	.30	.30	.30	.30	.30	.30	.30	.30	.30	.30
3827	Piece.....								.18	.18		.18	.18	.18	.20			.22½	.21	.21	.22	.23	.23	.28	.28
3807	Ham, smoked, per pound:																								
3815	Sliced.....	.30	.30	.25	.25	.25	.25	.25	.25	.25	.25	.25	.25	.30	.30	.30	.30	.30	.30	.30	.30	.30	.30	.30	.30
3816	Do.....	.35	.30	.30	.30	.30	.30	.30	.30	.30	.30	.30	.30	.30	.30	.30	.30	.30	.30	.30	.30	.30	.30	.30	.30
3819	Do.....	.30	.25	.25	.25	.25	.28	.30	.30	.30	.30	.30	.30	.30	.30	.30	.30	.30	.30	.30	.30	.30	.30	.30	.30
3821	Whole.....	.20	.19	.19	.19	.19	.20	.20	.20	.19	.20	.20	.20	.20	.20	.20	.21	.21	.22	.22	.23	.23	.23	.24	.24
3823	Sliced.....	.30	.30	.30	.30	.30	.30	.30	.30	.30	.30	.30	.30	.30	.30	.30	.30	.30	.30	.30	.30	.30	.30	.30	.30
13825	Do.....	.30	.30	.30	.30	.30	.30	.30	.30	.30	.30	.30	.30	.30	.30	.30	.30	.30	.30	.30	.30	.30	.35	.35	.35
3827	Whole.....								.16	.16	.15	.15	.15	.15	.17	.18	.19	.19	.19	.19	.20	.20	.20	.20	.20
3807	Lard, pure:																								
3815	Tub, per pound.....	.17	.15	.15	.15	.15	.15	.15	.15	.15	.15		.15	.15	.15	.15	.18	.18	.15	.15			.18	.18	.20
	Do.....	.15	.15	.15	.15	.15	.15	.15	.12½	.12½	.12½	.12½	.15	.15	.15	.15	.18	.18	.15	.15			.18	.18	.20

RETAIL PRICES, 1907 TO DECEMBER, 1916.

¹ Delivers no purchases under \$3.

TABLE A.—RETAIL PRICES OF THE PRINCIPAL ARTICLES OF FOOD ON THE 15TH OF EACH MONTH, JANUARY TO DECEMBER, 1915, AND JANUARY TO DECEMBER, 1916, BY CITIES AND BY FIRMS—Continued.

SEATTLE, WASH.—Continued.

Firm number.	Commodity.	1915												1916											
		Jan. 15.	Feb. 15.	Mar. 15.	Apr. 15.	May 15.	June 15.	July 15.	Aug. 15.	Sept. 15.	Oct. 15.	Nov. 15.	Dec. 15.	Jan. 15.	Feb. 15.	Mar. 15.	Apr. 15.	May 15.	June 15.	July 15.	Aug. 15.	Sept. 15.	Oct. 15.	Nov. 15.	Dec. 15.
3821	Butter, creamery, print, in 1 or 2 pound lots, per pound—Concluded.	\$ 0.32½	\$ 0.35	\$ 0.37½	\$ 0.27½	\$ 0.27½	\$ 0.30	\$ 0.32½	\$ 0.32½	\$ 0.35	\$ 0.35	\$ 0.35	\$ 0.35	\$ 0.35	\$ 0.37½	\$ 0.37½	\$ 0.37½	\$ 0.32½	\$ 0.32½	\$ 0.32½	\$ 0.32½	\$ 0.37½	\$ 0.40	\$ 0.40	\$ 0.42½
3823	Do.	.35	.35	.35	.30	.30	.30	.35	.35	.37½	.37½	.37½	.37½	.40	.40	.40	.40	.32½	.32½	.32½	.32½	.37½	.42½	.42½	.45
3824	Do.	.35	.35	.40	.32½	.30	.32½	.32½	.35	.37½	.37½	.37½	.37½	.40	.40	.40	.37½	.35	.35	.35	.37½	.42½	.45	.45	.45
3825	Do.	.34	.34	.35	.28	.28	.30	.32	.32	.36	.36	.36	.36	.36	.38	.39	.38	.34	.34	.34	.34	.38	.42	.42	.45
3803	Cheese, American, full cream, per pound	.22½	.22½	.22½	.22½	.22½	.22½	.22½	.20	.20	.20	.20	.22½	.22½	.25	.25	.25	.25	.25	.25	.25	.25	.25	.25	.25
3816	Do.	.20	.25	.25	.25	.25	.25	.25	.25	.25	.25	.25	.25	.25	.25	.30	.30	.25	.25	.25	.25	.25	.25	.25	.30
3817	Do.	.25	.25	.25	.25	.25	.20	.20	.20	.20	.20	.20	.20	.25	.25	.25	.25	.25	.25	.25	.25	.25	.25	.25	.35
3820	Do.	.20	.20	.20	.20	.20	.20	.20	.20	.20	.20	.20	.22½	.23	.25	.25	.25	.23	.20	.20	.20	.20	.25	.25	.28
3821	Do.	.20	.20	.20	.20	.20	.20	.20	.20	.20	.20	.20	.20	.25	.25	.25	.25	.20	.20	.20	.20	.20	.22½	.22½	.25
3823	Do.	.25	.25	.25	.25	.25	.25	.25	.25	.25	.25	.25	.25	.25	.25	.25	.25	.25	.25	.25	.25	.25	.25	.25	.30
3824	Do.	.25	.25	.25	.25	.25	.25	.25	.25	.20	.20	.20	.20	.25	.25	.25	.25	.25	.20	.20	.20	.25	.25	.25	.30
3825	Do.	.20	.20	.20	.20	.20	.20	.20	.20	.20	.20	.20	.25	.25	.25	.25	.25	.20	.20	.20	.20	.25	.25	.25	.30
	Milk, fresh, unskimmed, delivered, bottled, per quart:																								
3805	Pasteurized	.10	.10	.08½	.08½	.08½	.08½	.08½	.08½	.08½	.10	.10	.10	.10	.10	.08½	.08½	.08½	.08½	.08½	.08½	.10	.10	.10	.10
3812	Raw	.10	.10	.10	.10	.10	.10	.10	.10	.10	.10	.10	.10	.10	.10	.10	.10	.10	.10	.10	.10	.10	.10	.10	.10
3813	Pasteurized	.08	.08	.08	.08	.07	.07	.07	.07	.07	.08	.08	.08	.08	.08	.08	.08	.08	.08	.08	.08	.09	.09	.09	.09
3814	Do.	.08½	.08½	.08½	.08½	.08½	.08½	.08½	.08½	.08½	.08½	.08½	.08½	.08½	.08½	.08½	.08½	.08½	.08½	.08½	.08½	.10	.10	.10	.10
3818	Do.	.10	.10	.08½	.08½	.08½	.08½	.08½	.08½	.08½	.10	.10	.10	.10	.10	.08½	.08½	.08½	.08½	.08½	.08½	.10	.10	.10	.10
	Flour, wheat, per 4-barrel bag:																								
3803	Centennial Best	1.85	1.95	1.85	1.85	1.85	1.75	1.70	1.65	1.50	1.45	1.45	1.45	1.50	1.60	1.55	1.55	1.55	1.50	1.60	1.75	1.80	1.90	2.35	2.30
3816	Krone	1.95	2.00	1.90	1.95	1.90	1.85	1.75	1.65	1.60	1.50	1.50	1.50	1.55	1.65	1.50	1.50	1.55	1.55	1.55	1.70	1.90	2.00	2.25	2.25
3817	Centennial Best	1.95	2.00	2.10	1.90	1.90	1.75	1.75	1.65	1.50	1.50	1.55	1.55	1.65	1.70	1.65	1.60	1.60	1.55	1.50	1.80	1.95	2.05	2.40	2.30
3820	Do.	1.85	1.95	1.90	1.85	1.85	1.75	1.70	1.65	1.50	1.40	1.40	1.40	1.45	1.55	1.50	1.45	1.50	1.50	1.50	1.70	1.85	1.95	2.25	2.15
3821	Holly	1.80	2.00	1.95	1.85	1.80	1.75	1.65	1.60	1.45	1.30	1.30	1.30	1.40	1.50	1.45	1.45	1.45	1.45	1.45	1.60	1.75	1.95	2.25	2.15
3823	Centennial Best	1.85	2.05	1.90	1.90	1.85	1.75	1.75	1.70	1.50	1.50	1.55	1.55	1.60	1.70	1.65	1.60	1.60	1.55	1.55	1.80	1.95	2.05	2.40	2.25
3824	Do.	1.95	2.10	2.05	2.00	1.90	1.90	1.85	1.80	1.60	1.50	1.50	1.60	1.60	1.70	1.65	1.65	1.65	1.60	1.60	1.80	1.95	2.05	2.40	2.30
3825	Do.	1.85	2.05	1.95	1.90	1.85	1.75	1.75	1.65	1.50	1.45	1.45	1.45	1.45	1.55	1.55	1.50	1.50	1.50	1.45	1.70	1.80	1.95	2.30	2.10
3803	Corn meal, in 9 or 10 pound lots, per pound	.035	.035	.035	.035	.035	.035	.035	.035	.035	.030	.030	.030	.030	.030	.030	.030	.030	.030	.030	.030	.035	.035	.035	.035
3816	Do.	.040	.040	.040	.040	.040	.040	.040	.035	.035	.035	.035	.035	.040	.035	.035	.035	.035	.035	.035	.035	.040	.040	.040	.040
3817	Do.	.035	.040	.040	.040	.040	.040	.040	.035	.035	.035	.035	.035	.035	.035	.035	.035	.035	.035	.035	.035	.035	.040	.040	.040
3820	Do.	.035	.035	.035	.035	.035	.035	.035	.035	.030	.030	.030	.030	.035	.035	.035	.035	.035	.035	.035	.035	.040	.040	.045	.045

¹ Delivers no purchases under \$3.

TABLE A.—RETAIL PRICES OF THE PRINCIPAL ARTICLES OF FOOD ON THE 15TH OF EACH MONTH, JANUARY TO DECEMBER, 1915, AND JANUARY TO DECEMBER, 1916, BY CITIES AND BY FIRMS—Continued.

SEATTLE, WASH.—Concluded.

Firm number.	Commodity.	1915												1916											
		Jan. 15.	Feb. 15.	Mar. 15.	Apr. 15.	May 15.	June 15.	July 15.	Aug. 15.	Sept. 15.	Oct. 15.	Nov. 15.	Dec. 15.	Jan. 15.	Feb. 15.	Mar. 15.	Apr. 15.	May 15.	June 15.	July 15.	Aug. 15.	Sept. 15.	Oct. 15.	Nov. 15.	Dec. 15.
	Raisins, seeded, fancy, per package:	\$	\$	\$	\$	\$	\$	\$	\$	\$	\$	\$	\$	\$	\$	\$	\$	\$	\$	\$	\$	\$	\$	\$	\$
3803	16 ounces.....	0.12½	0.12½	0.12½	0.12½	0.12½	0.12½	0.12½	0.12½	0.12½	0.12½	0.12½	0.12½	0.12½	0.12½	0.12½	0.12½	0.12½	0.12½	0.12½	0.12½	0.12½	0.12½	0.12½	0.12½
3816	Do.....	.15	.15	.15	.15	.15	.15	.15	.15	.15	.15	.15	.15	.15	.15	.15	.15	.15	.15	.15	.15	.15	.15	.15	.15
3817	15 ounces.....	.12½	.12½	.12½	.12½	.12½	.12½	.12½	.12½	.12½	.12½	.12½	.12½	.12½	.12½	.12½	.12½	.12½	.12½	.12½	.12½	.12½	.12½	.12½	.12½
3820	Do.....	.12½	.12½	.10	.10	.10	.10	.10	.10	.10	.10	.10	.10	.10	.10	.12½	.12½	.12½	.12½	.12½	.12½	.12½	.12½	.12½	.12½
3821	Do.....	.10	.10	.10	.10	.10	.10	.10	.10	.10	.10	.10	.10	.10	.10	.12½	.12½	.12½	.12½	.12½	.12½	.12½	.12½	.12½	.12½
3823	Do.....	.15	.15	.15	.15	.15	.15	.15	.15	.15	.15	.15	.15	.12½	.12½	.12½	.12½	.12½	.12½	.12½	.12½	.12½	.12½	.12½	.12½
3824	Do.....	.12½	.12½	.12½	.12½	.12½	.12½	.12½	.12½	.12½	.12½	.12½	.12½	.12½	.12½	.12½	.12½	.12½	.12½	.12½	.12½	.12½	.12½	.12½	.12½
13825	Do.....	.10	.10	.10	.10	.10	.10	.10	.10	.10	.10	.10	.10	.10	.10	.10	.10	.10	.10	.10	.10	.10	.12	.12	.12
3803	Sugar, granulated, in \$1 lots, per pound	.063	.067	.067	.067	.067	.067	.067	.067	.063	.063	.067	.071	.071	.071	.077	.077	.083	.091	.091	.091	.077	.083	.083	.083
3816	Do.....	.063	.067	.067	.067	.071	.071	.071	.071	.071	.063	.067	.067	.071	.071	.083	.083	.091	.091	.091	.091	.083	.083	.091	.083
3817	Do.....	.067	.071	.071	.071	.071	.071	.071	.071	.067	.067	.071	.071	.071	.071	.077	.083	.083	.091	.091	.091	.083	.091	.091	.083
3820	Do.....	.067	.067	.067	.067	.067	.071	.071	.067	.067	.063	.067	.067	.067	.067	.077	.083	.091	.091	.091	.077	.077	.053	.091	.091
3821	Do.....	.059	.083	.063	.063	.067	.071	.071	.067	.063	.059	.063	.067	.067	.067	.077	.083	.083	.083	.083	.077	.077	.083	.077	.077
3823	Do.....	.067	.071	.071	.071	.077	.077	.077	.077	.071	.067	.071	.077	.077	.077	.083	.091	.091	.091	.100	.095	.083	.091	.091	.091
3824	Do.....	.063	.071	.077	.067	.077	.083	.077	.071	.067	.063	.077	.077	.077	.077	.077	.083	.091	.091	.091	.091	.083	.091	.091	.083
13825	Do.....	.059	.063	.063	.067	.067	.071	.071	.067	.067	.063	.067	.071	.071	.067	.077	.083	.091	.091	.091	.083	.077	.083	.083	.077
	Coffee:																								
3803	Santos, per pound.....	.25	.25	.25	.25	.25	.25	.25	.25	.25	.25	.25	.25	.25	.25	.25	.25	.25	.25	.25	.25	.25	.25	.25	.25
3816	Crusade, Chase & Sanborn, per pound package.....	.35	.35	.35	.35	.35	.35	.35	.35	.35	.35	.35	.35	.35	.35	.35	.35	.35	.35	.35	.35	.35	.35	.35	.35
3817	Hill Bros., Yellow Bag, per pound.....	.35	.35	.35	.35	.35	.35	.35	.35	.35	.35	.35	.35	.35	.35	.35	.35	.35	.35	.35	.35	.35	.35	.35	.35
3820	Blend, Eureka-Kona, per pound.....	.30	.30	.30	.30	.30	.30	.30	.30	.30	.30	.30	.30	.30	.30	.30	.30	.30	.30	.30	.30	.30	.30	.30	.30
3821	Blend, Santos and Central American, per pound.....	.25	.25	.25	.25	.25	.25	.25	.25	.25	.25	.25	.25	.25	.25	.25	.25	.25	.25	.25	.25	.25	.25	.25	.25
3823	Blend, Crescent's Big 4, per pound package.....	.35	.35	.35	.35	.35	.35	.35	.35	.35	.35	.35	.35	.35	.35	.35	.35	.35	.35	.35	.35	.35	.35	.35	.35
3824	Blend, Crescent's Cream, per pound package.....	.40	.40	.40	.40	.40	.40	.40	.40	.40	.40	.40	.40	.40	.40	.40	.40	.40	.40	.40	.40	.40	.40	.40	.40
13825	Special blend, per pound package.....	.36	.36	.36	.36	.36	.36	.36	.36	.36	.36	.36	.36	.36	.36	.36	.36	.36	.36	.36	.36	.36	.36	.36	.36
	Tea, per pound:																								
3803	Uncolored Japan.....	.50	.50	.50	.50	.50	.50	.50	.50	.50	.50	.50	.50	.50	.50	.60	.60	.60	.60	.60	.60	.60	.60	.60	.60
	Do.....	.50	.50	.50	.50	.50	.50	.50	.50	.50	.50	.50	.50	.50	.50	.60	.60	.60	.60	.60	.60	.60	.60	.60	.60

3816	Do.....	.50	.50	.50	.50	.50	.50	.50	.50	.50	.50	.50	.50	.50	.50	.50	.50	.50	.50	.50	.50	.50	.50	.50	.50	.50
3817	Do.....	.50	.50	.50	.50	.50	.50	.50	.50	.50	.50	.50	.50	.50	.50	.50	.50	.50	.50	.50	.50	.50	.50	.50	.50	.50
3820	Do.....	.50	.50	.50	.50	.50	.50	.50	.50	.50	.50	.50	.50	.50	.50	.50	.50	.50	.50	.50	.50	.50	.50	.50	.50	.50
3821	Do.....	.50	.50	.50	.50	.50	.50	.50	.50	.50	.50	.50	.50	.50	.50	.50	.50	.50	.50	.50	.50	.50	.50	.50	.50	.50
3823	Do.....	.50	.50	.50	.50	.50	.50	.50	.50	.50	.50	.50	.50	.50	.50	.50	.50	.50	.50	.50	.50	.50	.50	.50	.50	.50
3824	Do.....	.50	.50	.50	.50	.50	.50	.50	.50	.50	.50	.50	.50	.50	.50	.50	.50	.50	.50	.50	.50	.50	.50	.50	.50	.50
3825	Do.....	.40	.40	.40	.40	.40	.40	.40	.40	.40	.40	.40	.40	.40	.40	.40	.40	.40	.40	.40	.40	.40	.40	.40	.40	.40

SPRINGFIELD, ILL.

4201	Sirloin steak, per pound.....	\$.25	\$.25	\$.25	\$.25	\$.25	\$.25	\$.28	\$.28	\$.28	\$.25	\$.22	\$.22	\$.25	\$.25	\$.25	\$.30	\$.30	\$.30	\$.30	\$.30	\$.30	\$.30	\$.30	\$.30	\$.30
4212	Do.....	.20	.20	.20	.22	.23	.25	.23	.22	.20	.20	.20	.20	.25	.25	.25	.25	.25	.25	.25	.25	.25	.25	.25	.25	.25
4218	Do.....	.25	.25	.25	.25	.25	.25	.25	.25	.25	.25	.25	.25	.25	.25	.25	.25	.25	.25	.25	.25	.25	.25	.25	.25	.25
4220	Do.....																.20	.22	.25	.25	.25	.25	.25	.22	.22	.22
4221	Do.....																			.30	.30	.30	.30	.28	.25	.25
4223	Do.....																			.30	.25	.25	.28	.28	.25	.25
4201	Round steak, per pound.....	.25	.25	.22	.22	.25	.25	.28	.28	.28	.25	.22	.22	.22	.22	.22	.25	.30	.30	.30	.28	.28	.28	.28	.28	.28
4212	Do.....	.20	.18	.20	.22	.23	.24	.23	.22	.20	.20	.20	.19	.22	.22	.25	.30	.30	.30	.25	.25	.25	.25	.25	.25	.25
4218	Do.....	.20	.18	.18	.18	.20	.20	.22	.22	.22	.22	.20	.20	.18	.18	.20	.22	.22	.22	.22	.22	.22	.22	.20	.20	.20
4220	Do.....															.20	.22	.23	.25	.25	.25	.25	.25	.22	.22	.22
4221	Do.....																		.28	.30	.30	.30	.30	.28	.25	.25
4223	Do.....																			.30	.25	.25	.30	.28	.25	.25
4201	Rib roast, bone in, per pound.....	.18	.18	.18	.18	.18	.18	.20	.20	.20	.20	.18	.18	.18	.20	.20	.22	.22	.22	.22	.22	.22	.22	.22	.22	.22
4212	Do.....	.15	.14	.15	.16	.17	.17½	.16	.16	.16	.15	.15	.15	.16	.16	.18	.18	.18	.18	.18	.18	.18	.18	.18	.18	.18
4218	Do.....	.20	.18	.18	.18	.18	.18	.18	.18	.18	.18	.18	.18	.16	.16	.18	.18	.18	.18	.18	.18	.18	.18	.18	.18	.18
4220	Do.....															.15	.17	.17	.18	.18	.18	.17½	.17½	.15	.15	.15
4221	Do.....																	.20	.20	.18	.20	.20	.20	.18	.18	.18
4223	Do.....																	.22	.22	.20	.22	.22	.20	.20	.20	.20
4201	Chuck roast, per pound.....	.17	.17	.17	.17	.17	.17	.18	.18	.17½	.17½	.15	.15	.17	.17	.18	.20	.18	.18	.18	.18	.18	.18	.18	.17½	.17½
4212	Do.....	.14	.14	.14	.15	.15	.16	.15	.15	.15	.15	.14	.12½	.12½	.12½	.12½	.12½	.12½	.12½	.12½	.12½	.12½	.12½	.12½	.12½	.12½
4218	Do.....	.15	.15	.12½	.12½	.12½	.12½	.15	.15	.15	.15	.15	.15	.12½	.12½	.12½	.15	.15	.15	.15	.15	.15	.15	.15	.15	.15
4220	Do.....															.16	.15	.15	.15	.15	.15	.15	.15	.15	.15	.15
4221	Do.....																	.18	.18	.18	.18	.18	.18	.17	.17	.17
4223	Do.....																	.22	.20	.20	.20	.20	.20	.20	.20	.20
4201	Plate boiling beef, per pound.....	.12½	.12½	.12½	.12½	.12½	.12½	.12½	.12½	.12½	.12½	.12½	.12	.12½	.12½	.12½	.15	.15	.15	.15	.12½	.12½	.15	.15	.15	.15
4212	Do.....	.12½	.11	.12	.12	.12½	.12½	.12	.12	.12	.12	.11	.10	.12½	.12½	.12½	.12	.12	.12	.12	.12½	.12½	.12½	.12½	.12½	.12½
4218	Do.....	.12½	.10	.10	.10	.10	.10	.12½	.12½	.12½	.12½	.12½	.11	.10	.10	.12½	.12½	.12½	.15	.15	.15	.15	.15	.15	.15	.15
4220	Do.....															.11	.12	.12	.12½	.12½	.12½	.12½	.11	.12	.12	.12
4221	Do.....																			.12½	.12½	.12½	.12½	.15	.15	.15
4223	Do.....																			.16	.15	.15	.16	.16	.15	.15

1 Delivers no purchases under \$3.

TABLE A.—RETAIL PRICES OF THE PRINCIPAL ARTICLES OF FOOD ON THE 15TH OF EACH MONTH, JANUARY TO DECEMBER, 1915, AND JANUARY TO DECEMBER, 1916, BY CITIES AND BY FIRMS—Continued.

SPRINGFIELD, ILL.—Continued.

Firm num- ber.	Commodity.	1915												1916											
		Jan. 15.	Feb. 15.	Mar. 15.	Apr. 15.	May 15.	June 15.	July 15.	Aug. 15.	Sept. 15.	Oct. 15.	Nov. 15.	Dec. 15.	Jan. 15.	Feb. 15.	Mar. 15.	Apr. 15.	May 15.	June 15.	July 15.	Aug. 15.	Sept. 15.	Oct. 15.	Nov. 15.	Dec. 15.
4201	Pork chops, loin, per pound.....	\$ 0.18	\$ 0.15	\$ 0.15	\$ 0.18	\$ 0.18	\$ 0.18	\$ 0.20	\$ 0.20	\$ 0.23	\$ 0.22	\$ 0.17	\$ 0.15	\$ 0.18	\$ 0.18	\$ 0.22	\$ 0.22	\$ 0.22	\$ 0.22	\$ 0.22	\$ 0.22	\$ 0.28	\$ 0.25	\$ 0.22	\$ 0.20
4212	Do.....	.15	.14	.15	.20	.18	.18	.20	.20	.23	.23	.18	.15	.15	.17	.20	.20	.20	.20	.22	.23	.22	.22	.22	.22
4218	Do.....	.15	.15	.15	.20	.20	.20	.20	.20	.20	.22	.17	.17	.15	.16	.20	.20	.20	.20	.20	.22	.22	.22	.22	.22
4220	Do.....														.15	.20	.20	.20	.20	.20	.20	.25	.25	.25	.20
4221	Do.....																.22	.22	.22	.22	.22	.25	.25	.25	.25
4223	Do.....																	.22	.22	.22	.24	.27	.25	.22	.20
	Bacon, smoked, per pound:																								
4201	Sliced.....	.35	.35	.35	.35	.35	.35	.35	.35	.35	.35	.35	.35	.35	.35	.35	.35	.35	.35	.35	.35	.35	.35	.35	.35
4202	Do.....	.25	.25		.25	.25	.25	.25	.25	.25	.25	.25	.25	.25	.25	.25	.25	.25	.25	.25	.25	.25	.30	.28	.28
4212	Do.....	.25	.22	.23	.22	.25	.25	.25	.25	.25	.25	.25	.25	.25	.25	.25	.25	.27	.27	.27	.27				
4214	Piece.....	.27	.25	.25	.25	.25	.25	.25	.25	.25	.25	.25	.25		.25	.25	.25	.25	.25	.27	.27	.27	.27	.30	.30
4218	Sliced.....	.30	.30	.30	.30	.30	.30	.30	.30	.30	.25	.25	.25	.25	.25	.25	.30	.30	.30	.30	.30	.30	.30	.30	.30
4220	Do.....														.25	.25	.25	.30	.30	.30	.25	.25	.25	.25	.25
4221	Do.....														.25	.25	.25	.32	.35	.35	.35	.35	.35	.35	.35
4223	Do.....																	.30	.30	.30	.30	.30	.30	.30	.30
	Ham, smoked, per pound:																								
4201	Sliced.....	.35	.35	.35	.35	.35	.35	.35	.35	.35	.35	.35	.35	.35	.35	.35	.35	.35	.35	.35	.35	.35	.35	.35	.35
4212	Do.....	.25	.25	.25	.25	.25	.25	.25	.25	.25	.25	.25	.25	.25	.25	.25	.25	.30	.30	.30	.30	.30	.30	.30	.30
4214	Whole.....	.20	.20	.20	.20	.20	.20	.20	.20	.20	.20	.20	.20	.20	.20	.20	.20	.20	.22	.22	.22	.22	.22	.25	.26
4218	Sliced.....	.30	.25	.25	.25	.25	.25	.25	.25	.25	.25	.25	.25	.25	.25	.25	.30	.30	.30	.30	.30	.30	.30	.30	.30
4220	Do.....														.25	.30	.30	.30	.30	.30	.30	.30	.30	.30	.30
4221	Do.....																	.35	.35	.35	.35	.35	.35	.35	.35
4223	Do.....																	.35	.35	.35	.35	.35	.35	.35	.35
4202	Lard, pure, tub, per pound.....	.15	.15		.15	.15	.15	.15	.15	.15	.15	.15	.15	.15	.15	.15	.15	.15	.17	.17	.17	.18			
4214	Do.....	.15	.15	.15	.15	.15	.15	.15	.15	.15	.15	.15	.15	.15	.15	.15	.15	.18	.17	.17	.17	.17	.17	.20	.25
4217	Do.....	.15	.15		.15	.15	.12	.12	.12	.12	.15	.15	.15	.15	.15	.15	.15	.17	.17	.17	.17	.18	.19	.20	.20
4218	Do.....	.15	.15	.15	.15	.15	.15	.15	.12	.12	.15	.15	.15	.15	.15	.15	.15	.17	.17	.17	.17	.20	.20	.20	.20
4220	Do.....														.12	.14		.17	.17	.18	.17	.17	.18	.20	.20
4221	Do.....																	.18	.18	.18	.18	.20	.20	.25	.25
4223	Do.....																	.18	.18	.18	.20	.20	.20	.20	.20
4225	Do.....																	.17	.17			.20	.20	.22	.23

4201	Leg of lamb, yearling, per pound.....	.20	.22	.25	.25					.25	.25	.25	.22			.25	.30	.30	.30	.28	.28	.28	.28	.28	.25
4218	Do.....	.15	.17½	.17½	.20	.20	.20	.20	.20	.20	.20	.20	.20	.20	.20	.20	.25	.25	.25	.25	.20	.20	.20	.20	.20
4220	Do.....																.20	.22	.22	.25	.22	.20	.20	.20	.20
4221	Do.....																			.30	.25	.25	.25	.25	.25
4223	Do.....																			.30	.30	.28	.30	.28	.27
	Hens, year or more old, per pound:																								
4212	Live.....	.15	.15	.16	.16	.16	.16	.16	.15	.15	.15	.15	.15	.15	.15	.15	.18	.17	.18	.18					
4217	Do.....	.15	.15	.15	.15	.15	.16	.15	.15	.14	.14	.14	.15	.15	.15	.15	.18	.18	.18	.17	.17	.17	.16	.17	.16
4218	Dressed, not drawn.....	.18	.18	.18	.18	.18	.18	.18	.18	.18	.18	.18	.18	.18	.18	.18	.20	.20	.22	.22	.22	.22	.25	.25	.25
4221	Do.....																			.20	.20	.18			
	Salmon, red, per can:																								
4202	Alaska, O and F Star, 16 ounces.....	.20	.20	.20	.20	.20	.20	.20	.20	.20	.20	.20	.20	.20	.20	.20	.20	.20	.20	.20	.20	.20	.20	.20	.20
4203	Alaska, Rival, 15 ounces.....	.20	.20	.20	.20	.20	.20	.20	.20	.20	.20	.20	.20	.20	.20	.20	.20	.20	.20	.20	.20	.20	.20	.23	.23
4214	Buck, 15½ ounces.....			.20	.20	.20	.20	.20	.20	.20	.20	.20	.20	.20	.20	.20	.20	.20	.20	.20	.20	.20	.20	.25	.25
4217	Alaska, Rival, 15 ounces.....	.15	.15		.15	.15	.15	.15	.15	.15	.15	.15	.15	.15	.15	.15	.15	.15	.15	.15	.15	.15	.20	.20	.20
4222	Alaska, 15½ ounces.....																			.15	.20	.25	.25	.25	.25
4225	Columbia River, 15½ ounces.....																			.20	.20	.20	.25	.25	.25
4202	Eggs, strictly fresh, near-by, per dozen.....		.35	.25	.23	.20	.20	.20	.28	.30							.25	.23	.25	.25	.25	.30	.32	.35	.42
4203	Do.....	.45	.35		.23	.23	.23	.20	.23	.25	.30	.35					.35	.25	.25	.25	.28	.30	.35	.35	.40
4214	Do.....	.40	.30	.20	.23	.23	.25	.20	.20	.30	.30	.35	.35				.30	.25	.25	.25	.25	.30	.35	.35	.40
4217	Do.....	.40	.40	.20	.22½	.22	.23	.23	.23	.25	.30			.40	.40	.30	.25	.22½	.25	.25	.27	.30	.35		
4222	Do.....																	.25					.38		.50
4225	Do.....																		.25	.28					.50
4202	Eggs, storage, per dozen.....	.30									.30	.30	.30	.25											.40
4203	Do.....	.35	.30									.30	.30	.30	.25									.38	.38
4217	Do.....	.30	.30								.30	.30	.30	.25										.43	.40
4222	Do.....																							.43	.40
4225	Do.....																							.38	.45
4202	Butter, creamery, print, per pound.....	.40	.40	.35	.38	.35	.35	.35	.33	.33	.35	.38	.40	.40	.40	.43	.43	.38	.36	.36	.38	.40	.44	.45	.45
4203	Do.....	.40	.40	.35	.38	.38	.35	.35	.35	.35	.35	.38		.40	.40	.43	.45	.38	.38	.35	.38	.40	.45	.50	.50
4214	Do.....	.40	.35	.35	.35	.35	.35	.35	.35	.35	.35	.38	.40		.40	.40	.42	.37½	.40	.35	.38	.40	.42	.43	.45
4217	Do.....	.40	.38	.35	.35	.35	.35	.35	.33	.30	.35	.35	.40	.40	.38	.40	.42	.40	.35	.35	.35	.38	.40	.43	.45
4222	Do.....																	.38			.40	.45	.47	.50	.50
4225	Do.....																	.38	.35	.38	.40	.43	.45	.45	.45
4202	Cheese, American, full cream, per pound.....	.25	.25	.25	.25	.25	.25	.25	.25	.25	.25	.25	.25	.25	.25	.25	.25	.25	.25	.25	.25	.28	.28	.32	
4203	Do.....		.25	.25	.25	.25	.25	.25	.25	.25	.25	.25	.25	.25	.25	.25	.25	.25	.25	.25	.25	.27	.30	.35	.35
4214	Do.....	.25	.25	.25	.25	.25	.25	.25	.25	.25	.25	.25	.25	.25	.25	.25	.25	.25	.25	.25	.25	.25	.30	.30	.30
4217	Do.....	.22	.22		.25	.22	.25	.25	.25	.25	.25	.25	.25	.25	.25	.25	.25	.25	.25	.25	.25	.30	.30	.30	.32
4222	Do.....																	.25			.28	.28	.35	.38	
4225	Do.....																	.25	.23		.25	.28	.30		
4205	Milk, fresh, unskimmed, delivered, bottled, pasteurized, per quart.....	.08½	.08½	.08½	.08½	.08½		.08½	.08½	.08½	.08½	.08½	.08½	.08½	.08½	.08½	.08½	.08½	.08½	.08½	.08½	.08½	.08½	.08½	.09½
4224	Do.....																	.08½	.08½		.08½	.10	.10	.10	.10

TABLE A.—RETAIL PRICES OF THE PRINCIPAL ARTICLES OF FOOD ON THE 15TH OF EACH MONTH, JANUARY TO DECEMBER, 1915, AND JANUARY TO DECEMBER, 1916, BY CITIES AND BY FIRMS—Continued.

SPRINGFIELD, ILL.—Concluded.

Firm number.	Commodity.	1915												1916											
		Jan. 15.	Feb. 15.	Mar. 15.	Apr. 15.	May 15.	June 15.	July 15.	Aug. 15.	Sept. 15.	Oct. 15.	Nov. 15.	Dec. 15.	Jan. 15.	Feb. 15.	Mar. 15.	Apr. 15.	May 15.	June 15.	July 15.	Aug. 15.	Sept. 15.	Oct. 15.	Nov. 15.	Dec. 15.
	Flour, wheat:																								
4202	Snow White, per 1-barrel bag	2.10	2.25	2.15	2.10	2.15	2.00	2.10	1.95	1.90	1.75	1.75	1.85	1.85	2.00	1.85	1.85	1.85	1.85	1.75	2.30	2.45	2.60	2.95	2.85
4203	Aristos, per 1-barrel bag	2.00	2.25	2.10	2.10	2.25	2.00	2.00	2.00	1.75	1.75	1.75	1.90	2.00	1.90	1.80	1.75	1.80	1.80	2.25	2.50	2.60	2.90	2.80
4214	Aristos, per 3-barrel bag	1.00	1.10	1.10	1.10	1.10	1.00	.95	.95	.90	.90	.90	.9595	.95	.90	.90	.90	1.15	1.20	1.20	1.40	1.40	
4217	First grade, per 1-barrel bag	1.80	2.20	2.05	2.10	2.20	2.10	2.10	2.00	1.85	1.70	1.75	1.75	1.85	2.00	1.80	1.80	1.80	1.75	1.75	2.10	2.30	2.75	2.70
4222	Gold Medal, per 1-barrel bag	1.75	1.75	1.75	2.35	2.45	2.50	2.85	2.90
4225	IH, per 1-barrel bag	1.85	1.90	2.15	2.45	2.45	2.90	2.65
4202	Corn meal, per pound	.029	.029	.029	.029	.029	.029	.029	.029	.029	.029	.029	.029	.029	.029	.029	.029	.029	.029	.029	.029	.029	.029	.029	.043
4203	Do	.025	.025	.025	.025	.025	.025	.025	.025	.025	.025	.025025	.025	.025	.025	.025	.025	.025	.025	.025	.025	.040	.038
4214	Do	.025	.025	.025	.025	.025	.025	.025	.025	.025	.025	.025	.025029	.025	.025	.025	.025	.025	.025	.025	.025	.029	.043
4217	Do	.030	.030	.030	.030	.030	.030	.030	.030	.030	.030	.030	.030	.030	.030	.030	.030	.030	.030	.030	.030	.030	.030	.034	.034
4222	Do025	.025	.025	.025	.025	.025	.030	.040
4225	Do029	.029	.031	.031	.031	.033	.033	.033
	Rice, per pound:																								
4202	Head	.10	.10	.10	.10	.10	.10	.10	.10	.10	.10	.10	.10	.10	.10	.10	.10	.10	.10	.10	.10	.10	.10	.10	.10
4203	Japan	.08	.08	.08	.09	.10	.10	.10	.10	.10	.10	.1010	.10	.10	.10	.10	.10	.10	.10	.10	.10	.10	.10
4214	Do	.10	.10	.10	.10	.08	.08	.08	.08	.08	.08	.08	.08	.08	.08	.08	.08	.08	.08	.08	.08	.08	.08	.08	.08
4217	Japan, head	.08½	.08½08½	.08½	.08½	.08½	.08½	.08½	.08½	.08½	.08½	.08½	.08½	.08½	.08½	.08½	.08½	.08½	.08½	.08½	.08½	.08½	.08½
4222	Louisiana, head10	.10	.10	.10	.10	.10	.10
4225	Head10	.10	.10	.10	.10	.10	.10
	Potatoes:																								
4202	Per peck	.20	.20	.20	.20	.20	.20	.20	.20	.20	.25	.25	.25	.35	.35	.35	.35	.35	.30	.40	.30	.35	.40	.45	.50
4203	Do	.20	.2030	.18	.18	.18	.20	.2035	.35	.35	.30	.30	.45	.30	.35	.40	.40	.55	.55
4214	Do	.20	.20	.20	.20	.20	.20	.20	.20	.20	.20	.25	.2535	.35	.35	.30	.40	.30	.40	.40	.45	.50	.50
4217	Per bushel	.60	.60	.55	.60	.60	.75	.75	.70	.60	.70	.75	.90	1.20	1.25	1.20	1.20	1.20	1.40	1.00	1.40	1.50	1.60	2.00	1.90
4222	Per peck3045	.50	.55
4225	Do40	.304050	.55
	Onions, per pound:																								
4202	Red Globe	.04	.04	.04	.04	.04	.05	.05	.04	.03	.04	.04	.04	.04	.05	.05	.05	.06	.06	.06	.05	.04	.04½	.04	.06
4203	Yellow	.03	.03	.03	.03	.05	.04	.02½	.02½	.02	.03	.0303	.05	.04	.03	.04	.03½	.03	.05	.04	.05	.04	.07
4214	Red	.05	.05	.05	.05	.05	.05	.03	.03	.03	.03	.03	.0305	.05	.06	.06	.06	.05	.05	.05	.05	.05	.05
4217	Yellow0303	.04	.03	.02	.02	.01½	.02	.03	.03	.04	.04	.04	.04	.05	.05	.06	.05	.04	.04	.04	.05
4222	Do05	.0705	.05
4225	Do0303½	.05

Digitized for FRASER
<http://fraser.stlouisfed.org/>
 Federal Reserve Bank of St. Louis

TABLE A.—RETAIL PRICES OF THE PRINCIPAL ARTICLES OF FOOD ON THE 15TH OF EACH MONTH, JANUARY TO DECEMBER, 1915, AND JANUARY TO DECEMBER, 1916, BY CITIES AND BY FIRMS—Continued.

WASHINGTON, D. C.

Firm number.	Commodity.	1915												1916											
		Jan. 15.	Feb. 15.	Mar. 15.	Apr. 15.	May 15.	June 15.	July 15.	Aug. 15.	Sept. 15.	Oct. 15.	Nov. 15.	Dec. 15.	Jan. 15.	Feb. 15.	Mar. 15.	Apr. 15.	May 15.	June 15.	July 15.	Aug. 15.	Sept. 15.	Oct. 15.	Nov. 15.	Dec. 15.
3902	Sirloin steak, per pound.....	\$.25	\$.25	\$.25	\$.28	\$.28	\$.28	\$.30	\$.30	\$.24	\$.22	\$.22	\$.22	\$.25	\$.25	\$.28	\$.28	\$.30	\$.30	\$.28	\$.28	\$.28	\$.25	\$.25	\$.23
3903	Do.....	.28	.25	.25	.23	.26	.28	.30	.30	.30	.28	.28	.28	.28	.26	.28	.28	.30	.30	.30	.30	.30	.30	.28	.28
3905	Do.....	.28	.28	.25	.25	.28	.28	.28	.28	.28	.28	.28	.28	.28	.28	.28	.28	.30	.32	.32	.32	.30	.30	.28	.28
3914	Do.....	.30	.30	.30	.30	.30	.30	.30	.30	.30	.30	.30	.30	.30	.30	.30	.30	.30	.30	.30	.30	.30	.28	.28	.28
3918	Do.....													.25	.25	.28	.28	.30	.33	.30	.30	.28	.28	.25	.25
3902	Round steak, per pound.....	.22	.22	.20	.25	.25	.25	.28	.25	.22	.20	.20	.20	.22	.20	.25	.25	.28	.28	.25	.25	.25	.22	.22	.22
3903	Do.....	.28	.22	.22	.22	.25	.25	.28	.28	.28	.25	.25	.25	.25	.25	.25	.25	.28	.30	.30	.28	.28	.26	.25	.25
3905	Do.....	.25	.25	.23	.23	.25	.25	.25	.25	.25	.25	.25	.25	.25	.25	.25	.25	.28	.30	.30	.30	.30	.30	.25	.25
3914	Do.....	.30	.30	.25	.25	.25	.30	.30	.30	.30	.25	.25	.25	.25	.25	.25	.28	.30	.30	.30	.30	.30	.25	.25	.25
3918	Do.....													.20	.20	.25	.23	.25	.28	.28	.27	.25	.23	.20	.20
3902	Rib roast, bone in, per pound.....	.20	.18	.18	.20	.20	.20	.20	.20	.20	.18	.18	.18	.20	.20	.22	.22	.22	.22	.22	.22	.22	.20	.20	.20
3903	Do.....	.22	.22	.22	.22	.22	.22	.22	.22	.22	.22	.22	.22	.22	.22	.22	.22	.22	.22	.25	.25	.25	.25	.22	.22
3905	Do.....	.20	.20	.20	.20	.20	.20	.20	.20	.20	.20	.20	.20	.20	.20	.20	.20	.22	.22	.22	.22	.22	.22	.22	.22
3914	Do.....	.23	.23	.23	.23	.23	.23	.23	.23	.23	.23	.23	.23	.23	.23	.23	.23	.25	.25	.25	.25	.25	.23	.23	.23
3918	Do.....													.20	.20	.25	.23	.25	.25	.25	.25	.25	.23	.20	.20
3902	Chuck roast, per pound.....	.17	.16	.16	.16	.16	.18	.18	.18	.16	.16	.16	.15	.15	.15	.18	.18	.20	.18	.18	.16	.18	.16	.16	.16
3903	Do.....	.20	.20	.20	.20	.20	.20	.20	.20	.20	.20	.18	.18	.18	.18	.18	.20	.20	.20	.20	.20	.22	.20	.18	.18
3905	Do.....	.18	.18	.18	.18	.18	.18	.18	.18	.18	.18	.18	.18	.18	.18	.18	.18	.20	.20	.20	.20	.20	.20	.18	.18
3914	Do.....	.20	.20	.20	.20	.20	.20	.20	.20	.20	.20	.20	.20	.20	.20	.20	.20	.20	.20	.20	.20	.20	.20	.20	.20
3918	Do.....													.15	.18	.18	.20	.20	.20	.20	.20	.20	.18	.18	.18
3902	Plate boiling beef, per pound.....	.12	.12	.12	.12	.12	.12	.12	.12	.12	.12	.12	.12	.12	.12	.12	.12	.12	.12	.12	.12	.12 ¹	.12 ¹	.12	.12
3903	Do.....	.15	.15	.15	.15	.15	.15	.15	.15	.15	.15	.15	.15	.15	.15	.15	.15	.18	.18	.18	.15	.15	.15	.15	.15
3905	Do.....	.12 ¹	.12 ¹	.12 ¹	.12 ¹	.12 ¹	.12 ¹	.12 ¹	.12 ¹	.12 ¹	.12 ¹	.12 ¹	.12 ¹	.12 ¹	.12 ¹	.12 ¹	.12 ¹	.12 ¹	.12 ¹	.15	.15	.15	.15	.15	.15
3914	Do.....	.12 ¹	.12 ¹	.12 ¹	.12 ¹	.12 ¹	.12 ¹	.12 ¹	.12 ¹	.12 ¹	.12 ¹	.12 ¹	.12 ¹	.12 ¹	.12 ¹	.12 ¹	.12 ¹	.12 ¹	.12 ¹	.12 ¹	.12 ¹	.12 ¹	.12 ¹	.12 ¹	.12 ¹
3918	Do.....													.15	.15	.15	.15	.18	.18	.15	.15	.15	.15	.15	.15
3902	Pork chops, loin, per pound.....	.18	.18	.18	.18	.20	.20	.20	.22	.22	.22	.18	.18	.18	.18	.20	.23	.23	.23	.25	.25	.25	.25	.23	.22
3903	Do.....	.18	.16	.18	.19	.22	.21	.22	.22	.25	.24	.20	.16	.19	.20	.22	.24	.23	.25	.25	.25	.27	.24	.22	.23
3905	Do.....	.18	.18	.18	.20	.24	.22	.22	.24	.25	.25	.22	.18	.20	.20	.24	.24	.25	.25	.28	.28	.25	.25	.25	.25
3914	Do.....	.20	.20	.20	.20	.25	.25	.25	.25	.25	.20	.20	.20	.20	.20	.25	.25	.25	.27	.27	.27	.30	.25	.25	.25
3918	Do.....													.18	.18	.23	.23	.23	.25	.25	.25	.25	.23	.22	.22

3902	Bacon, smoked, sliced, per pound	.25	.22	.22	.22	.25	.25	.25	.25	.25	.25	.25	.22	.22	.25	.25	.25	.25	.25	.25	.28	.25	.25	.25
3903	Do	.25	.23	.23	.23	.23	.23	.25	.25	.25	.25	.25	.23	.22	.22	.24	.24	.24	.25	.25	.25	.28	.28	.28
3905	Do	.25	.25	.22	.22	.22	.22	.24	.24	.24	.24	.25	.22	.22	.22	.24	.24	.25	.25	.25	.25	.28	.28	.25
3914	Do	.30	.30	.30	.30	.30	.30	.30	.30	.28	.28	.28	.25	.25	.25	.25	.25	.28	.28	.28	.30	.30	.30	.30
3918	Do	.30			.30	.30							.22	.22	.25	.25	.25	.27	.28	.28	.30	.30	.28	.28
Ham, smoked, per pound:																								
3902	Whole	.18	.18	.18	.18	.18	.18	.18	.18	.19	.19	.19	.18	.18	.19	.20	.21	.20	.21	.22	.23	.22	.22	.22
3903	Sliced	.30	.30	.30	.30	.30	.30	.30	.30	.30	.30	.30	.30	.30	.30	.30	.30	.30	.30	.30	.30	.30	.30	.30
3905	Whole	.18	.18	.16	.17	.18	.18	.19	.20	.20	.20	.20	.20	.20	.20	.22	.22	.22	.23	.23	.25	.23	.23	.23
3914	Sliced	.35	.35	.35	.35	.35	.35	.35	.35	.35	.35	.35	.35	.35	.35	.35	.35	.35	.35	.35	.35	.35	.35	.35
3918	Whole												.19	.18	.20	.21	.21	.22	.23	.23	.22	.20	.22	.22
3902	Lard, pure, tub, per pound	.14	.14	.13	.12½	.12½	.13	.13	.12	.12	.13	.13	.12	.13	.13	.14	.14	.15	.16	.17	.17	.18	.20	.20
3903	Do	.14	.14	.14	.14	.12½	.12½	.14	.12	.12	.13	.13	.12½	.12½	.13	.14	.14	.15	.16	.17	.17	.19	.20	.20
3905	Do	.14	.14	.13	.12½	.12½	.12½	.13	.12½	.12	.12	.12½	.12½	.13	.13	.14	.14	.15	.16	.17	.17	.18	.18	.20
3914	Do	.15	.15	.15	.15	.15	.12½	.12½	.12½	.12½	.12½	.12½	.12½	.12½	.15	.15	.15	.17	.17	.17	.17	.20	.20	.20
3918	Do												.12½	.12½	.15	.15	.16	.17	.17	.17	.18	.20	.20	.22
3920	Do													.12½	.12½	.15	.15	.15	.15	.15	.17			
3902	Leg of lamb, yearling, per pound	.20	.18	.20	.25	.25	.25	.22	.20	.20	.20	.20	.22	.22	.25	.25	.28	.28	.25	.25	.25	.25	.22	.23
3903	Do	.22	.22	.25	.25	.25	.28	.25	.26	.22	.22	.22	.22	.22	.26	.26	.30	.26	.26	.25	.25	.26	.25	.25
3905	Do	.20	.20	.20	.20	.25	.25	.23	.22	.22	.22	.22	.22	.22	.22	.22	.23	.25	.25	.27	.25	.25	.22	.22
3914	Do	.20	.23	.23	.25	.25	.25	.25	.23	.23	.23	.23	.23	.23	.25	.25	.25	.28	.25	.25	.28	.25	.25	.25
3918	Do														.25	.22	.25	.25	.25	.25	.25	.23	.22	.25
3902	Hens, year or more old, dressed, not drawn, per pound	.20	.22	.22	.22	.22	.22	.20	.20	.22	.22	.22	.22	.22	.22	.22	.25	.28	.25	.28	.28	.25	.25	.25
3903	Do	.20	.22	.22	.23	.23	.23	.20	.22	.22	.22	.22	.22	.22	.22	.24	.24	.24	.25	.27	.25	.24	.26	.24
3905	Do	.20	.20	.22	.22	.24	.23	.22	.25	.25	.22	.20	.22	.22	.22	.24	.24	.24	.28	.25	.24	.25	.25	.27
3907	Do	.20	.22	.22	.22	.22	.22	.22	.22	.22	.22	.22	.22	.22	.22	.25	.25	.25	.25	.28	.25	.28	.28	.25
3914	Do	.23	.23	.25	.23	.23	.23	.23	.23	.23	.23	.23	.20	.23	.23	.25	.25	.25	.25	.25	.25	.25	.25	.25
3918	Do													.22	.22	.22	.23	.23	.25	.25	.25	.25	.25	.22
Salmon, Alaska, per 16-ounce can:																								
3902	Red Argo	.18	.18	.18	.15	.15	.15	.15	.15	.15	.15	.15	.18	.18	.18	.18	.18	.18	.18	.20	.20	.20	.20	.20
3903	Do	.18	.18	.18	.18	.18	.18	.18	.18	.18	.18	.18	.18	.18	.18	.18	.18	.18	.18	.18	.18	.20	.20	.20
3905	Do	.17	.17	.17	.17	.17	.17	.17	.17	.17	.17	.17	.17	.17	.17	.17	.17	.18	.18	.18	.18	.18	.18	.18
3918	Do															.18	.18	.18	.18	.18	.18	.18	.18	.20
3920	Chums																	.09	.09	.09	.09	.10	.10	.10
3902	Eggs, strictly fresh, near-by, per dozen	.50	.30	.22	.24	.24	.24	.24	.25	.32	.35	.45	.45	.45	.35	.28	.25	.25	.28	.30	.35	.42	.45	.50
3903	Do	.50	.30	.23	.23	.24	.25	.25	.25	.32	.35	.42	.44	.40	.32	.28	.25	.26	.28	.29	.32	.39	.42	.48
3905	Do	.45	.30	.22	.23	.24	.24	.24	.24	.32	.35	.42	.45	.40	.30	.25	.25	.27	.28	.30	.35	.38	.42	.50
3918	Do													.45	.32	.25	.30	.33	.35	.33	.35	.40	.50	.60
3902	Eggs, storage, per dozen	.32	.23									.30	.30	.28	.25									.40
3903	Do	.35										.35	.35	.32										.39
3909	Do											.30	.30	.30										
3918	Do													.27	.22									.45
3920	Do																							.35

TABLE A.—RETAIL PRICES OF THE PRINCIPAL ARTICLES OF FOOD ON THE 15TH OF EACH MONTH, JANUARY TO DECEMBER, 1915, AND JANUARY TO DECEMBER, 1916, BY CITIES AND BY FIRMS—Concluded.

WASHINGTON, D. C.—Concluded.

Firm number.	Commodity.	1915												1916											
		Jan. 15.	Feb. 15.	Mar. 15.	Apr. 15.	May 15.	June 15.	July 15.	Aug. 15.	Sept. 15.	Oct. 15.	Nov. 15.	Dec. 15.	Jan. 15.	Feb. 15.	Mar. 15.	Apr. 15.	May 15.	June 15.	July 15.	Aug. 15.	Sept. 15.	Oct. 15.	Nov. 15.	Dec. 15.
3902	Butter, creamery, print, per pound.	\$.42	\$.40	\$.38	\$.38	\$.37	\$.37	\$.35	\$.35	\$.35	\$.38	\$.40	\$.45	\$.43	\$.42	\$.45	\$.45	\$.40	\$.38	\$.38	\$.40	\$.40	\$.43	\$.47	\$.50
3903	Do.	.44	.42	.40	.40	.40	.38	.33	.38	.36	.38	.38	.45	.45	.43	.45	.45	.40	.40	.38	.40	.42	.45	.48	.50
3905	Do.	.40	.40	.38	.38	.38	.38	.38	.36	.34	.36	.38	.45	.42	.40	.44	.45	.38	.38	.38	.38	.42	.45	.45
3918	Do.39	.39	.45	.43	.43	.39	.38	.39	.38	.45	.50	.45
3920	Do.34	.34	.33	.34	.37	.39	.42	.43
3902	Cheese, American, full cream, per pound.	.22	.25	.25	.25	.25	.25	.22	.22	.22	.22	.25	.25	.25	.25	.25	.25	.25	.25	.25	.25	.25	.25	.30	.30
3903	Do.	.25	.25	.25	.25	.25	.25	.25	.25	.25	.25	.25	.25	.25	.25	.25	.25	.25	.25	.25	.25	.25	.28	.30	.30
3905	Do.	.22	.22	.22	.22	.22	.22	.22	.22	.22	.22	.22	.22	.22	.24	.24	.25	.25	.25	.25	.25	.25	.25	.25
3918	Do.25	.25	.25	.25	.25	.25	.25	.25	.25	.28	.28
3920	Do.22	.20	.20	.20	.25	.25	.28	.28
	Milk, fresh, unskimmed, delivered, bottled, per quart:																								
3904	Pasteurized	.09	.09	.09	.09	.08	.08	.08	.08	.08	.09	.09	.09	.09	.09	.09	.09	.09	.09	.09	.09	.09	.09	.10	.10
3911	Raw	.09	.09	.09	.09	.08	.08	.08	.08	.08	.09	.09	.09	.09	.09	.09	.09	.09	.09	.09	.09	.09	.09	.10	.10
3916	Pasteurized	.09	.09	.09	.09	.08	.08	.08	.08	.08	.09	.09	.09	.09	.09	.09	.09	.09	.09	.09	.09	.09	.09	.10	.10
3917	Do.	.09	.09	.09	.09	.08	.08	.08	.08	.08	.09	.09	.09	.09	.09	.09	.09	.09	.09	.09	.09	.09	.09	.10
	Flour, wheat, per $\frac{1}{2}$ -barrel bag:																								
3902	Gold Medal	1.10	1.10	1.20	1.20	1.20	1.05	1.10	1.10	1.00	1.00	1.00	1.00	1.10	1.10	1.00	1.00	1.00	1.00	1.00	1.20	1.25	1.40	1.50	1.50
3903	Hecker's Superlative	1.10	1.10	1.20	1.20	1.20	1.10	1.00	1.00	1.00	1.00	1.00	1.00	1.10	1.10	1.10	1.10	1.05	1.05	1.00	1.10	1.20	1.30	1.30	1.30
3905	Do.	1.10	1.10	1.20	1.20	1.20	1.20	1.20	1.10	1.10	1.10	1.00	1.00	1.00	1.10	1.10	1.10	1.10	1.10	1.10	1.10	1.30	1.35	1.40
3918	Gold Medal	1.00	1.00	1.00	1.00	1.00	1.00	1.35	1.25	1.40	1.40	1.40	1.40
3920	Do.95	.95	.90	1.10	1.28	1.35	1.40	1.25
3902	Corn meal, per pound	.025	.025	.030	.025	.025	.025	.025	.025	.025	.025	.025	.025	.025	.025	.025	.030	.030	.030	.030	.030	.030	.030	.030	.030
3903	Do.	.030	.030	.030	.030	.030	.030	.030	.030	.030	.030	.030	.030	.030	.030	.030	.030	.030	.030	.030	.030	.030	.030	.030	.030
3905	Do.	.030	.030	.030	.030	.030	.030	.030	.030	.030	.030	.030	.030	.030	.030	.030	.030	.030	.030	.030	.030	.030	.030	.035
3918	Do.025	.025	.025	.025	.025	.025	.025	.025	.025	.025	.029	.029
3920	Do.025	.025025	.028	.028	.029	.029
	Rice:																								
3902	Louisiana, head, per pound	.08	.08	.08	.08	.08	.0808	.08	.08	.08	.08	.08	.08	.08	.08	.08	.08	.08	.08	.08	.08	.08	.08
3903	Carolina, head, per pound	.10	.10	.10	.10	.10	.10	.10	.10	.10	.10	.10	.10	.10	.10	.10	.10	.10	.10	.10	.10	.10	.10	.10	.10
3905	Louisiana, head, per pound	.10	.10	.10	.10	.10	.10	.10	.10	.10	.10	.10	.10	.10	.10	.10	.10	.10	.10	.10	.10	.10	.10	.10
3918	Carolina, head, per pound08 $\frac{1}{2}$.08 $\frac{1}{2}$.08 $\frac{1}{2}$.08 $\frac{1}{2}$.08 $\frac{1}{2}$.08 $\frac{1}{2}$.08	.08 $\frac{1}{2}$.08 $\frac{1}{2}$.08 $\frac{1}{2}$.08 $\frac{1}{2}$.08 $\frac{1}{2}$
3920	Fancy, per pound package10	.10	.08	.08	.10	.10	.10	.10

3902	Potatoes, Irish, per peck	.20	.20	.20	.20	.20	.30	.20	.20	.20	.25	.25	.30	.30	.35	.35	.35	.35	.50	.35	.32	.38	.45	.50	.50	
3903	Do.	.20	.20	.17	.17	.20	.30	.20	.20	.20	.28	.22	.28	.33	.32	.32	.35	.35	.60	.30	.32	.35	.45	.45	.50	
3905	Do.	.19	.19	.19	.19	.19	.30	.20	.20	.20	.25	.22	.25	.35	.35	.35	.35	.35	.50	.35	.35	.40	.40	.45	
3914	Do.	.25	.25	.25	.25	.25	.40	.20	.20	.20	.30	.30	.30	.35	.35	.35	.35	.4530	.35	.35	.40	.50	.50	
3918	Do.35	.32	.35	.35	.35	.60	.30	.38	.40	.45	.48	
3920	Do.33	.50	.27	.32	.35	.40	.45	.45	
3902	Onions, yellow, per $\frac{1}{2}$ peck	.10	.10	.10	.08	.15	.12	.1007	.08	.08	.08	.12	.12	.12	.10	.18	.20	.15	.15	.15	.15	.20	
3903	Do.	.10	.10	.10	.10	.15	.12	.12	.10	.12	.12	.12	.12	.12	.12	.15	.15	.18	.20	.18	.15	.15	.18	.20	
3905	Do.	.10	.10	.10	.10	.10	.10	.10	.10	.10	.10	.10	.10	.13	.13	.13	.20	.20	.20	.15	.15	.13	.13	.15	
3918	Do.1512	.1020	.15	.15	.10	.15	.20	
3920	Do.15	.17	.17	.17	.12	.1317	
Beans, small, white, navy (pea), hand picked:																										
3902	Per quart	.12	.14	.14	.14	.12	.12	.1212	.13	.15	.17	.17	.16	.16	.16	.16	.17	.25	.25	.25	.25	.25	.25
3903	Do.	.12	.14	.14	.14	.14	.14	.14	.14	.14	.15	.15	.18	.18	.18	.18	.16	.16	.18	.18	.18	.18	.20	.25	.25
3905	Do.	.12	.15	.15	.15	.15	.13	.13	.13	.13	.15	.15	.17	.17	.17	.17	.17	.17	.17	.20	.20	.25	.30	
3918	Do.16	.17	.16	.16	.16	.16	.23	.24	.23	.24	.28	.30
3920	Per pound08	.09	.12	.12	.12	.12	.12	.12
Prunes, California, per pound:																										
3902	50-60	.12 $\frac{1}{2}$.12 $\frac{1}{2}$.15	.12 $\frac{1}{2}$.12 $\frac{1}{2}$.12	.1212	.12	.13	.13	.13	.13	.13	.13	.13	.13	.13	.13	.13	.13	.15	.15
3903	40-50	.15	.15	.15	.15	.15	.15	.15	.15	.15	.15	.15	.15	.15	.15	.15	.15	.15	.15	.15	.15	.15	.15	.15	.15
3905	50-60	.13	.13	.13	.13	.13	.13	.1313	.13	.13	.13	.13	.13	.13	.13	.13	.13	.13	.13	.13
3918	40-5012	.12	.12	.12	.12	.12	.12	.12 $\frac{1}{2}$.12 $\frac{1}{2}$.12 $\frac{1}{2}$15
3920	40-5015	.1515	.15	.15	.15	.15
Raisins, seeded, per package:																										
3902	16 ounces	.10	.10	.10	.10	.08	.08	.0808	.08	.12	.12	.12	.12	.12	.1212	.1212	.12	.12	.12
3903	Do.	.10	.10	.10	.10	.10	.10	.10	.10	.10	.10	.10	.10	.10	.10	.10	.10	.10	.10	.12	.12	.12	.12	.12	.12
3905	11 ounces	.10	.10	.10	.10	.10	.10	.1010	.10	.10	.10	.10	.10	.10	.10	.10	.10	.13	.13	.13	.13	.13	.13
3918	16 ounces12	.1212	.13	.13	.13
3920	Do.10	.10	.10	.10	.10	.10	.10	.10
3902	Sugar, granulated, per pound	.060	.060	.066	.066	.066	.066	.066	.066	.060	.056	.060	.066	.066	.066	.070	.080	.086	.086	.080	.080	.076	.080	.086	.088
3903	Do.	.055	.065	.065	.065	.065	.065	.065	.060	.060	.055	.065	.065	.060	.065	.070	.075	.080	.080	.080	.080	.075	.075	.080	.080
3905	Do.	.055	.055	.060	.060	.060	.065	.065	.060	.060	.055	.060	.060	.065	.065	.070	.080	.080	.080	.080	.080	.075	.075	.080	.080
3918	Do.065	.065	.076	.076	.076	.080	.080	.075	.080	.080	.080	.080
3920	Do.075	.075	.080	.075	.070	.075	.080	.075
Coffee:																										
3902	Blend, Kanka, per pound package	.30	.30	.30	.28	.28	.30	.3030	.30	.30	.30	.30	.30	.30	.30	.30	.30	.30	.30	.30	.30	.30	.30
3903	Boston Blend, per pound	.30	.30	.30	.30	.30	.30	.30	.30	.30	.30	.30	.30	.30	.30	.30	.30	.30	.30	.30	.30	.30	.30	.30	.30
3905	Blend, per pound	.30	.30	.30	.30	.30	.30	.30	.30	.30	.30	.30	.30	.30	.30	.30	.30	.30	.30	.30	.30	.30	.30	.30	.30
3918	Oriente, per pound package32	.32	.32	.33	.32	.33	.35	.35	.35	.35	.35	.35
3920	Green Bag, per pound package22	.22	.22	.22	.22	.22	.22	.22
Tea:																										
3902	Gunpowder, per pound	.40	.40	.40	.40	.40	.40	.4040	.40	.40	.40	.40	.40	.40	.40	.40	.40	.40	.40	.40	.40	.40	.50
3903	Mixed, per pound	.60	.60	.60	.60	.60	.60	.60	.60	.60	.60	.60	.60	.60	.60	.60	.60	.60	.60	.60	.60	.60	.60	.60	.60
3905	Gunpowder, per pound	.60	.60	.60	.60	.60	.60	.60	.60	.60	.60	.60	.60	.60	.60	.60	.60	.60	.60	.60	.60	.60	.60	.60	.60
3918	Do.60	.60	.60	.60	.60	.60	.60	.60	.60	.60	.60	.60
3920	Mixed, per $\frac{1}{2}$ -pound package18	.18	.18	.18	.18	.18	.18	.18

TABLE B.—BREAD WEIGHTS: SCALING WEIGHT (WEIGHT OF DOUGH BEFORE BAKING), IN OUNCES, OF THE PRINCIPAL BRANDS OF WHEAT BREAD ON THE 15TH OF EACH MONTH, JANUARY TO DECEMBER, 1915, AND JANUARY TO DECEMBER, 1916, BY CITIES AND BY FIRMS AND BRANDS.

ATLANTA, GA.

Firm number.	Brand.	Retail price per loaf.	1915												1916											
			Jan. 15.	Feb. 15.	Mar. 15.	Apr. 15.	May 15.	June 15.	July 15.	Aug. 15.	Sept. 15.	Oct. 15.	Nov. 15.	Dec. 15.	Jan. 15.	Feb. 15.	Mar. 15.	Apr. 15.	May 15.	June 15.	July 15.	Aug. 15.	Sept. 15.	Oct. 15.	Nov. 15.	Dec. 15.
B101	F (wrapped).....	Cts. 5	Ozs.	Ozs.	Ozs.	Ozs.	Ozs.	Ozs.	Ozs.	Ozs.	Ozs.	Ozs.	Ozs.	Ozs.	Ozs.	Ozs.	Ozs.	Ozs.	Ozs.	Ozs.	Ozs.	Ozs.	Ozs.	Ozs.	Ozs.	Ozs.
	B103 A.....	5	15	14	14	14	14	14	14	14	14	14	14	14	14	14	14	14	14	14	14	14	14	14	14	14
B105	C (wrapped).....	5	15	14	13½	13½	13½	13½	13½	13½	13½	13½	13½	13½	13½	13½	13½	13½	13½	13½	13½	13½	13½	13½	13½	13½
	A.....	10	15	14	14	13¾	13¾	13¾	13¾	13¾	13¾	13¾	13¾	13¾	14	14	14	13¾	13¾	13¾	13¾	13¾	13¾	13¾	13¾	13¾
	B.....	5	14	12½	12½	12½	12½	12½	12½	12½	12½	12½	12½	12½	12½	12½	12½	12½	12½	12½	12½	12½	12½	12½	12½	12½

BALTIMORE, MD.

B201	A.....	5	15½	14½	14½	14½	14½	14½	14½	14½	14½	14½	14½	14½	14½	14½	14½	14½	14½	14½	14½	13½	12½	12½	12
	B (wrapped)....	10	29	27	27	27	27	27	27	27	27	27	28	28	28	28	28	28	28	28	28	26	25	25	24½
B202	C (wrapped)....	5	15	14	14	14	13½	14½	14½	14½	14½	14½	14½	14½	14½	14½	14½	14½	14½	14½	14½	13½	12½	12½	12
	A.....	5	15	14½	14½	14½	14½	14½	14½	14½	14½	14½	14½	14½	14½	14½	14½	14½	14½	14½	14½	13½	13	12	12½
	B.....	5	15	14½	14½	14½	14½	14½	14½	14½	14½	14½	14½	14½	14½	14½	14½	14½	14½	14½	14½	13½	13	12	12½
B204	C (wrapped)....	10	15	14½	14½	14½	14½	14½	14½	14½	14½	14½	14½	14½	14½	14½	14½	14½	14½	14½	14½	26	26	24	25
	A.....	5	15	14½	14	13½	13½	14	14	14	14	15	15	15	15	14½	15	15	14½	14½	14½	13½	13½	13½	13½
	C.....	5	15	14½	14	13½	13½	14	14	14	14	14½	14½	14½	14½	14½	14½	14½	14½	14½	14	13	13	13	13
	D (wrapped)....	5	15	14½	14	13½	13½	14	14	14	14	15	15	15	15	14½	14½	15	15	13½	13½	13½	13½	13½	13½
	E (wrapped)....	10	30	29	28	27	27	28	28	28	28	30	30	30	30	29	30	30	30	30	30	27	27	27	27

BIRMINGHAM, ALA.

B304	A.....	5	15	15	16	16	16	16	16	16	16	16	16	16	16	16	16	15	15	15	15	23	23	21	21
	B (wrapped)....	10	30	30	27	27	26	26	26	26	26	26	26	26	26	26	26	26	26	26	24	23	23	21	21
B306	C (wrapped)....	10	10	10	10	10	10	10	10	10	10	10	10	10	10	10	10	10	10	10	10	23	23	21	21
	A.....	5	15	14	16	15½	15½	15½	15½	15½	15½	15½	15½	15½	15½	15½	15½	15	15½	15½	15½	23½	23½	20½	20½
	B.....	5	15	14	16	15½	15½	15½	15	15½	15½	15½	15½	15½	15½	15½	15	15½	15½	15½	15	23½	23½	20½	20½
		10	10	10	10	10	10	10	10	10	10	10	10	10	10	10	10	10	10	10	10	23½	23½	20½	20½

BOSTON, MASS.

B403	A.....	{	5	15	14	14	14	14	14	14	14	14	14	14	15	15	15	15	15	15	15	15	14½	13½	15	14½	13½
B404	A (wrapped)...	{	6	10	25	25	23	23	23	23	23	23	23	24	24	24½	24½	24½	24½	24½	24½	24½	24½	23½	23½	22	22
	B (wrapped)...	{	5	15½	15½	14	14	14	14	14	14	14	14	14½	14½	14½	14½	14½	14½	14½	14½	14½	14½	13½	14½	14	14
	C (wrapped)...	{	6	10	30½	30½	28	28	28	28	28	28	28	29	29	29½	29½	29½	29½	29½	29½	29½	29½	27½	25	24	24
	D.....	{	5	15½	15½	14	14	14	14	14	14	14	14	14½	14½	14½	14½	14½	14½	14½	14½	14½	14½	27½	29	28	28
	E.....	{	10	30½	30½	28	28	28	28	28	28	28	28	29	29	29½	29½	29½	29½	29½	29½	29½	29½	27½	29	28	28
	F (wrapped)...	{	12	5	15½	15½	14	14	14	14	14	14	14	14½	14½	14½	14½	14½	14½	14½	14½	14½	14½	13½	14½	14	14
		{	6	5	15	14	14	14	14	14	14	14	14	14	15	14	14	14	14	14	14	14	14	15	15	15	15
B405	A (wrapped)...	{	5	10	30	28	28	28	26	26	26	26	26	26	28	28	28	28	28	28	28	28	28	24	24	24	24
	B (wrapped)...	{	10	10	10	10	10	10	10	10	10	10	10	10	10	10	10	10	10	10	10	10	10	26	26	26	26
	E.....	{	10	10	10	10	10	10	10	10	10	10	10	10	10	10	10	10	10	10	10	10	10	26	25	25	25
	F.....	{	10	5	13	13	13	13	13	13	13	13	13	13	14	14	14	14	14	14	14	14	14	13	13	14	14
B406	A (wrapped)...	{	5	10	26	26	26	26	26	26	26	26	26	28	28	28	28	28	28	28	28	28	28	26	26	23	23
	B (wrapped)...	{	6	5	12	12	12	12	12	12	12	12	12	12	13	13	13	13	13	13	13	13	13	13	14	14	14
	C.....	{	6	5	12	12	12	12	12	12	12	12	12	12	13	13	13	13	13	13	13	13	13	13	14	14	14
	D (wrapped)...	{	5	5	12	12	12	12	12	12	12	12	12	12	13	13	13	13	13	13	13	13	13	13	14	14	14
	E (wrapped)...	{	6	10	12	12	12	12	12	12	12	12	12	12	13	13	13	13	13	13	13	13	13	13	14	14	14

BRIDGEPORT, CONN.

B4801	A (wrapped)...	{	10	---	---	---	---	---	---	---	---	---	---	---	---	---	---	---	---	---	---	---	---	---	24	22	22
B4802	A (wrapped)...	{	10	---	---	---	---	---	---	---	---	---	---	---	---	---	---	---	---	---	---	---	---	---	26	22	22
	B (wrapped)...	{	10	---	---	---	---	---	---	---	---	---	---	---	---	---	---	---	---	---	---	---	---	---	26	22	22
	C (wrapped)...	{	5	---	---	---	---	---	---	---	---	---	---	---	---	---	---	---	---	---	---	---	---	---	14	13½	13½
		{	6	---	---	---	---	---	---	---	---	---	---	---	---	---	---	---	---	---	---	---	---	---	---	---	---
B4803	A (wrapped)...	{	10	---	---	---	---	---	---	---	---	---	---	---	---	---	---	---	---	---	---	---	---	---	23	23	23
	B (wrapped)...	{	10	---	---	---	---	---	---	---	---	---	---	---	---	---	---	---	---	---	---	---	---	---	23	23	23
B4804	A (wrapped)...	{	10	---	---	---	---	---	---	---	---	---	---	---	---	---	---	---	---	---	---	---	---	---	24	22	22
	B (wrapped)...	{	5	---	---	---	---	---	---	---	---	---	---	---	---	---	---	---	---	---	---	---	---	---	12	12	12
		{	6	---	---	---	---	---	---	---	---	---	---	---	---	---	---	---	---	---	---	---	---	---	---	---	---

¹ Six cents.

TABLE B.—BREAD WEIGHTS: SCALING WEIGHT (WEIGHT OF DOUGH BEFORE BAKING), IN OUNCES, OF THE PRINCIPAL BRANDS OF WHEAT BREAD ON THE 15TH OF EACH MONTH, JANUARY TO DECEMBER, 1915, AND JANUARY TO DECEMBER, 1916, BY CITIES AND BY FIRMS AND BRANDS—Continued.

BUFFALO, N. Y.

Firm number.	Brand.	Retail price per loaf.	1915												1916											
			Jan. 15.	Feb. 15.	Mar. 15.	Apr. 15.	May 15.	June 15.	July 15.	Aug. 15.	Sept. 15.	Oct. 15.	Nov. 15.	Dec. 15.	Jan. 16.	Feb. 15.	Mar. 15.	Apr. 15.	May 15.	June 15.	July 15.	Aug. 15.	Sept. 15.	Oct. 15.	Nov. 15.	Dec. 15.
			Ozs.	Ozs.	Ozs.	Ozs.	Ozs.	Ozs.	Ozs.	Ozs.	Ozs.	Ozs.	Ozs.	Ozs.	Ozs.	Ozs.	Ozs.	Ozs.	Ozs.	Ozs.	Ozs.	Ozs.	Ozs.	Ozs.	Ozs.	Ozs.
B504	A (wrapped)...	Cts. 5	15	14	14	14	14	14	14	15	15	16	16	16	16	16	16	16	16	16	16	15½	15½	15½	15	15
		6																								
B505	A (wrapped)...	5	14½	13	13	13	13	13	13	14	13	13	13	13	13	13	13	13	13	13						
	B (wrapped)...	10	28½	27½	27½	27½	28	28	28½	27½	28½	28½	28	28	28	28	28	28	28	28						
B506	A (wrapped)...	10	29	28	28	28	28	28	28	28	28	28	28	29	29	29	29	29	29	29	29	28	28	26	24	24
	B (wrapped)...	5	15	14	14	14	14	14	14	14	14	14	14	15	15	15	15	15	15	15						
		6																						14	14	14
B507	A.....	6																								
	B.....	10																						22	22	22

BUTTE, MONT.

B4502	A.....	5	13	13	13	13	13	13	13	13	13	13	13	13	12	12	12	12	12	12	12	12				
	B.....	5	13	13	13	13	13	13	13	13	13	13	13	13	12	12	12	12	12	12	12	12				
	C.....	5	13	13	13	13	13	13	13	13	13	13	13	13	12	12	12	12	12	12	12	12				
	D (wrapped)...	10																				20	20	20	20	
	E (wrapped)...	10													23	23	23	23	23	23	23	23	20	20	20	20

CHARLESTON, S. C.

B601	A (wrapped)...	5	13	13	13	13	13	13	13	13	13	13	13	13	13	13	13	13	13	12	12	12	12	12
	C (wrapped)...	5	13	13	13	13	13	13	13	13	13	13	13	13	13	13	13	13	13	12	12	12	12	12
	F (wrapped)...	5	13	13	13	13	13	13	13	13	13	13	13	13	13	13	13	13	13	12	12	12	12	12
	G (wrapped)...	8	21	21	21	21	21	21	21	21	21	21	21	21	21	21	21	21	21	20				
B604	H (wrapped)...	10																			24	24	24	24
	A (wrapped)...	10																			24	24	24	24
	B (wrapped)...	5	15	14	14	14	14	14	14	14	14	14	14	14	14	14	14	14	14	14	14	13	13	13
	C (wrapped)...	5	15	14	14	15	15	15	15	15	15	15	15	15	15	15	15	15	15	14	14	13	13	13
	D (wrapped)...	8	14	13	13	13	13	13	13	13	13	13	13	13	13	13	13	13	13	13	13	13	13	13
	E (wrapped)...	10	22	20	22	22	22	22	22	22	22	22	22	22	22	22	22	22	22	26	26	24	24	24
		8																						
		10					23	23	23	23	23	23	23	23	23	23	23	23	23	26	26	24	24	24

CHICAGO, ILL.

B701	A.....	5	14½			14½	14½	14½	14½	14½	14½	14½	14½	14½	14½	14½	14½	14½	14½	14½	14½	14½	14½	14½
	A.....	6	14½	15	15	14½	14½	14½	14½	14½	14½	14½	14½	14½	14½	14½	14½	14½	14½	14½	14½	14½	14½	14½
	B (wrapped)...	5	14½	15	15	14½	14½	14½	14½	14½	14½	14½	14½	14½	14½	14½	14½	14½	14½	14½	14½	14½	14½	14½
	C.....	6	14½	14	14	14½	14½	14½	14½	14½	14½	14½	14½	14½	14½	14½	14½	14½	14½	14½	14½	14½	14½	14½
B702	A.....	5	13¾			13¾	13¾	13¾	13¾	13¾	13¾	13¾	13¾	13¾	13¾	13¾	13¾	13¾	13¾	13¾	13¾	13¾	13¾	13¾
	B.....	6	13¾	15	15	13¾	13¾	13¾	13¾	13¾	13¾	13¾	13¾	13¾	13¾	13¾	13¾	13¾	13¾	13¾	13¾	13¾	13¾	13¾
	C.....	5	13¾	15	15	13¾	13¾	13¾	13¾	13¾	13¾	13¾	13¾	13¾	13¾	13¾	13¾	13¾	13¾	13¾	13¾	13¾	13¾	13¾
	D (wrapped)...	6	13¾	15	15	13¾	13¾	13¾	13¾	13¾	13¾	13¾	13¾	13¾	13¾	13¾	13¾	13¾	13¾	13¾	13¾	13¾	13¾	13¾
	E (wrapped)...	10	14½	14½																				
		5	13½	13½	13½	13½	13½	13½	13½	13½	13½	13½	13½	13½	13½	13½	13½	13½	13½	13½	13½	13½	13½	13½
		6	14½	14½																				
B703	A.....	10	26	26	26	26	26	26	26	26	26	26	26	26	26	26	26	26	26	26	26	26	26	26
	B.....	6	14½			14	14	14	14	14	14	14	14	14	14	14	14	14	14	14	14	14	14	14
B704	A.....	5	15	15	15	14	14	14	14	14	14	14	14	14	14	14	14	14	14	14	14	14	14	14
	B (wrapped)...	10	27	25	25	25	25	25	25	25	25	25	25	25	25	25	25	25	25	25	25	25	25	25

TABLE B.—BREAD WEIGHTS: SCALING WEIGHT (WEIGHT OF DOUGH BEFORE BAKING), IN OUNCES, OF THE PRINCIPAL BRANDS OF WHEAT BREAD ON THE 15TH OF EACH MONTH, JANUARY TO DECEMBER, 1915, AND JANUARY TO DECEMBER, 1916, BY CITIES AND BY FIRMS AND BRANDS—Continued.

CINCINNATI, OHIO.

Firm number.	Brand.	Retail price per loaf.	1915												1916											
			Jan. 15.	Feb. 15.	Mar. 15.	Apr. 15.	May 15.	June 15.	July 15.	Aug. 15.	Sept. 15.	Oct. 15.	Nov. 15.	Dec. 15.	Jan. 15.	Feb. 15.	Mar. 15.	Apr. 15.	May 15.	June 15.	July 15.	Aug. 15.	Sept. 15.	Oct. 15.	Nov. 15.	Dec. 15.
			Cts.	Ozs.	Ozs.	Ozs.	Ozs.	Ozs.	Ozs.	Ozs.	Ozs.	Ozs.	Ozs.	Ozs.	Ozs.	Ozs.	Ozs.	Ozs.	Ozs.	Ozs.	Ozs.	Ozs.	Ozs.	Ozs.	Ozs.	Ozs.
B801	A.....	5	15	14	14	14	14	13	14	14	14	14	14	14	14	14	14	14	14	14	13	13	12	12	12	
B802	A.....	5	16	16	16	16	16	16	16	16	16	16	16	16	16	15	15	15	15	15	15	15	13	13	13	
	B.....	5	16	16	16	16	16	16	16	16	16	16	16	16	16	15	15	15	15	15	15	15	13	13	13	
	C.....	5	16	16	16	16	16	16	16	16	16	16	16	16	16	15	15	15	15	15	15	15	13	13	13	
	D.....	5	16	16	16	16	16	16	16	16	16	16	16	16	16	15	15	15	15	15	15	15	13	13	13	
B803	A.....	3½	14	14	14	14	14	14	14	14	14	14	14	14	14	14	14	14	14	14	14	14	14	13	13	
	B.....	3½	14	14	14	14	14	14	14	14	14	14	14	14	14	14	14	14	14	14	14	14	14	13	13	
	C (wrapped)...	5 2	16	16	16	16	15	16	16	16	16	16	16	16	16	16	16	16	16	16	16	16	16	16	16	
B804	A.....	5	15	15	15	15	15	15	15	15	15	15	15	15	15	15	15	15	15	15	15	15	13	13	13	
	B.....	5	15	15	15	15	15	15	15	15	15	15	15	15	15	15	15	15	15	15	15	15	13	13	13	
	C.....	5	15	15	15	15	15	15	15	15	15	15	15	15	15	15	15	15	15	15	15	15	13	13	13	
B805	A.....	5	15	15	15½	14	14	14	14	14	14	14	15	15	15	15	15	15	15	15	15	15	14	13	13	
	B (wrapped)...	5	15	15	15½	14	14	14	14	14	14	14	15	15	15	15	15	15	15	15	15	15	14	13	12	
	C.....	5	15	15	15	14	14	14	14	14	14	14	15	15	15	15	15	15	15	15	15	15	14	13	12	
	D.....	5	15	15	15	14	14	14	14	14	14	14	15	15	15	15	15	15	15	15	15	15	14	13	12	
	E (wrapped)...	10	31	31	31	28	28	28	28	28	28	28	30	30	32	32	32	32	32	32	32	32	28	26	26	
B806	A.....	5	16	16	15	14	14	14	14½	14½	15½	16	16	16	16	16	16	16	16	16	16	15½	15½	15½	15	

CLEVELAND, OHIO.

B902	B.....	{	5	16	16	16	16	16	16	16	16	16	16	16	16	16	16	15	15	15	15	15	14	14	14
	C.....	{	5	16	16	16	16	16	16	16	16	16	16	16	16	16	16	15	15	15	15	15	14	14	14
	D.....	{	5	16	16	16	16	16	16	16	16	16	16	16	16	16	16	15	15	15	15	15	14	14	14
	E.....	{	5	16	16	16	16	16	16	16	16	16	16	16	16	16	16	15	15	15	15	15	13½	13½	13
B904	A.....	{	5	16	15½	14½	14½	14½	14½	14½	14½	14½	14½	14½	14½	15½	15½	15½	15½	15½	15½	15	12½	15	13½
B905	A (wrapped)...	{	5	14	14	13½	13½	13½	14	14	14	14½	14½	14½	14½	14½	14	14	14½	15	15	14½	14	14½	14

B906	C (wrapped)...	5	14	14	13½	13½	13½	14	14	14	14½	14½	14½	14½	14	14	14½	15	15	14½	14	13			
	D.....	5	14	14	13½	13½	13½	14½	14½	14½	14½	14½	14½	14½	14	14	14½	15	15	14½	14	13			
	E.....	6																					14½	14	13½
	A.....	10	28	28	28	28	28	28	28	28½	28½	28½	28½	28½	28	28	28	28	28	28	27	25	24	22½	22½
	C (wrapped)...	10	28	28	28	28	28	28	28	28½	28½	28½	28½	28½	28	28	28	28	28	28	27	26	23½	23½	22½
B907	D.....	5	14½	14½	14½	14	14	14	14	14½	14½	14½	14½	14	14	14	14	14	14	14	13¾	13½	14½	14½	13½
	E.....	6																							
	A.....	5	17	15	15	14	14	13½	14½	14½	15½	16	16	16	16	16	15½	15½	15	15	15	14½	14½	14½	12

COLUMBUS, OHIO.

B4702	A.....	5																	15	15	15	14			
	B.....	5																	15	15	15	14	14	14	14
	C.....	6																							
B4704	A.....	5																	14½	14	14	13	14	14	14
	B.....	5																	14½	14½	14½	14	13	12½	12½
	C.....	6																							
B4705	A.....	10																	32	32	32	29	14	14	13½
	B.....	5																	14½	14½	14	12	24	23	22½
	C.....	6																							

DALLAS, TEX.

B1001	A (wrapped)...	5	13½	13	13	13	13	13	13½	13	13	14	13	13	13	13	13	13	13	13	12	10	10	10
	B.....	5	13½	13	13	13	14	14	13½	13	13	14	13	13	13	14	14	14	14	14				
	E (wrapped)...	10																						
B1002	A.....	5	14	14	14	14	14	14	14	13	13	13	14	13	14	13	13	13	13	13	12	22	21	21
	B.....	5	14	14	14	14	14	14	14	14	14	14	14	14	14	14	14	14	14	14	10	10	10	11
	C.....	6																						
B1003	A.....	5	14	15	15	13½	14	14	14	14	14	14	14	14	14	14	14	14	14	14	14	14	14	14
	B.....	5	14	15	15	13½	14	14	14	14	14	14	14	14	14	14	14	14	14	14	14	14	14	14
	C.....	6																						

¹ Three cents.² Four cents.

TABLE B.—BREAD WEIGHTS: SCALING WEIGHT (WEIGHT OF DOUGH BEFORE BAKING), IN OUNCES, OF THE PRINCIPAL BRANDS OF WHEAT BREAD ON THE 15TH OF EACH MONTH, JANUARY TO DECEMBER, 1915, AND JANUARY TO DECEMBER, 1916, BY CITIES AND BY FIRMS AND BRANDS—Continued.

DENVER, COLO.

Firm number.	Brand.	Retail price per loaf.	1915												1916											
			Jan. 15.	Feb. 15.	Mar. 15.	Apr. 15.	May 15.	June 15.	July 15.	Aug. 15.	Sept. 15.	Oct. 15.	Nov. 15.	Dec. 15.	Jan. 15.	Feb. 15.	Mar. 15.	Apr. 15.	May 15.	June 15.	July 15.	Aug. 15.	Sept. 15.	Oct. 15.	Nov. 15.	Dec. 15.
B1101	A (wrapped)...	Cts. 5 8	Ozs. 15½	Ozs. 14½	Ozs. 14½	Ozs. 14½	Ozs. 14½	Ozs. 14½	Ozs. 14½	Ozs. 14½	Ozs. 14½	Ozs. 14½	Ozs. 14½	Ozs. 14	Ozs. 14	Ozs. 14	Ozs. 14	Ozs. 14	Ozs. 14	Ozs. 14	Ozs. 14	Ozs. 14	Ozs. 14	Ozs. 16	Ozs. 16	Ozs. 16
	B (wrapped)...	5 8	15½	14½	14½	14½	14½	14½	14½	14½	14½	14½	14½	14	14	14	14	14	14	14	14	14	14	15½	15½	15½
	C.....	5	15½	14½	14½	14½	14½	14½	14½	14½	14½	14½	14½	14	14	14	14	14	14	14	14	14	14	24	24	24
	D (wrapped)...	10	24	24	24
B1102	A (wrapped)...	5 8
	B (wrapped)...	10 8	28	28	28	28	28	28	28	28	27	27½	27½	27½	27½	27½	27½	27½	27½	27½	27	27
	C (wrapped)...	10	
	D.....	5	
B1103	A (wrapped)...	7½ 5	15	15	15	14½	14	14	14	14	14	14	14	14	14	14	14	14	14	14	14	14	14	16	16	16
	B (wrapped)...	7½	14½	14½	14½	14	14	14	14	14	14	14	14	14	14	14	14	14	14	14	13½	13½	
	C.....	5	15	15	15	15	15	15	15	15	15	15	15	15	15	15	15	15	15	15	15	15	16	16	16	
	D (wrapped)...	10	

DETROIT, MICH.

B1201	A (wrapped).....	5	15	16	16	16	16	16	16	16	16	15	15	15	15	15	15	14	14	14	14	14	14	14	14	14
	B (wrapped).....	6	15	16	16	16	16	16	16	16	16	15	15	15	15	15	15	14	14	14	14	14	14	14	14	14
	C.....	7	15	16	16	16	16	16	16	16	16	15	15	15	15	15	15	14	14	14	14	14	14	14	14	14
	D.....	5	15	16	16	16	16	16	16	16	16	15	15	15	15	15	15	14	14	14	14	14	14	14	14	14
B1202	A (wrapped).....	5	15	16	16	16	16	16	16	16	16	16	16	16	14½	14½	13½	13½	13½	13½	13½	13½	13½	13½	13½	13½
	B.....	6	15	16	16	16	16	16	16	16	16	16	16	16	14½	14½	13½	13½	13½	13½	13½	13½	13½	13½	13½	13½
	C.....	5	15	16	16	16	16	16	16	16	16	16	16	16	14½	14½	13½	13½	13½	13½	13½	13½	13½	13½	13½	13½
	D.....	6	16	16	16	16	16	16	16	16	16	16	16	16	14½	14½	13½	13½	13½	13½	13½	13½	13½	13½	13½	13

[illegible]

EL PASO, TEX.

B4401	A.....	5	13	13	13	13	13	13	13	13	13	13	13	13	13	13	13	13	13	13	13	13
	C (wrapped)...	10									24	24	24	25	25	25	25	25	25	25	25	25
B4402	A (wrapped)...	5	14	14	14	15	15	14	14	14	16	15	14	14	14	14	13	13	12	12	11	11
	B (wrapped)...	10	28	26	26	28	28	26	26	26	29	28	26	26	26	26	26	26	24	24	23	22
	C.....	5	14	14	14	15	15	14	14	14	14	14	14	14	14	14	13	13	12	12	11	11

FALL RIVER, MASS.

[illegible]

TABLE B.—BREAD WEIGHTS: SCALING WEIGHT (WEIGHT OF DOUGH BEFORE BAKING), IN OUNCES, OF THE PRINCIPAL BRANDS OF WHEAT BREAD ON THE 15TH OF EACH MONTH, JANUARY TO DECEMBER, 1915, AND JANUARY TO DECEMBER, 1916, BY CITIES AND BY FIRMS AND BRANDS—Continued.

INDIANAPOLIS, IND.

Firm number.	Brand.	Retail price per loaf.	1915												1916											
			Jan. 15.	Feb. 15.	Mar. 15.	Apr. 15.	May 15.	June 15.	July 15.	Aug. 15.	Sept. 15.	Oct. 15.	Nov. 15.	Dec. 15.	Jan. 15.	Feb. 15.	Mar. 15.	Apr. 15.	May 15.	June 15.	July 15.	Aug. 15.	Sept. 15.	Oct. 15.	Nov. 15.	Dec. 15.
B1401	A	Cts.	Ozs.	Ozs.	Ozs.	Ozs.	Ozs.	Ozs.	Ozs.	Ozs.	Ozs.	Ozs.	Ozs.	Ozs.	Ozs.	Ozs.	Ozs.	Ozs.	Ozs.	Ozs.	Ozs.	Ozs.	Ozs.	Ozs.	Ozs.	Ozs.
	B	5	15½	14½	16	15	15½	14½	14½	14	13½	13½	13½	13½	14	14	14	16	16	17	17	15	14	13	12	12
	C	5	15½	14½	16	15½	16	14½	14½	14½	14½	14½	15	16	15	15½	14½	15	15	15	15	14½	13½	13	12	12
B1402	A	5	17½	17½	17½	17½	17½	17½	17½	17½	17½	17½	17½	17½	17½	17½	17½	17½	17½	17½	17½	14½	13½	13	13	13
	B	5	17½	17½	17½	17½	17½	17½	17½	17½	17½	17½	17½	17½	17½	17½	17½	17½	17½	17½	17½	14½	13½	13	13	13
	C	5	17½	17½	17½	17½	17½	17½	17½	17½	17½	17½	17½	17½	17½	17½	17½	17½	17½	17½	17½	14½	13½	13	13	13
B1403	A	5	15½	15½	15½	15½	15½	15½	15½	15½	15½	15½	15½	15½	15½	15½	15½	15½	15½	15½	15½	15	13	12½	12½	11½
	B	5	15½	15½	15	15	15	15	15	15	15	15	15	15	15	15	15	15	15	15	15	14½	13	12½	12½	11½
	C	10	19½	15½	15	15	15	15	15	15	15	15	15	15	15	15	15	15	15	15	15	15	15	15	15	15
B1404	D	5	17	15	15	14	14	13½	14	14	15½	16	16	16	16	16	16	15½	15½	15½	15½	31	27	27	24½	13½
	A	5	17	15	15	14	14	13½	14	14	15½	16	16	16	16	16	16	15½	15½	15½	15½	15	15	15	14½	13½

JACKSONVILLE, FLA.

B1503	A	5	13	14	14	13½	13½	13½	13½	13½	13½	13½	13½	13½	13½	13½	13½	13½	13½	13½	13½	12	12	12	11½	11
	B	5	14	14	14	13½	13½	13½	13½	13½	13½	13½	13½	13½	13½	13½	13½	13½	13½	13½	13½	12	12	12	11½	11
B1504	A	5	13	13	14	14	13	13	13	13	13	13	14	14	14	14	14	14	14	14	14	13	13	12	12	13
	B	5	13	13	14	14	13	13	13	13	13	13	14	14	14	14	14	14	14	14	14	13	13	12	12	13
	F	10	26	26	26	26	26	26	26	26	26	26	28	28	28	28	28	28	28	28	28	26	24	23	23	23

KANSAS CITY, MO.

B1601	C	5								12	12½	12½	12½	12½	13	12	12	12	12	12	12	12	12	12		
	D	7								24	25	25	25	26	26	24	24	24	24	24	24	24	24	24	14½	14½
B1602	A (wrapped)	5	14	12	12½	12	12	12	12	12			12½	12½	12½	12½	12½	12½	12½	12½	12½	12½	12½	12½	14½	14½
	C (wrapped)	10								12				12½	12½	12½	12½	12½	12½	12½	12½	12½	12½	12½	22	22
B1603	A	5	13½	12	12	12	12	12	12	12	12	12	12	12	12	12	12	12	12	12	12	12	12	12	22	22
	(wrapped)	10		26	26	26	26	26	26	26	26	26	26	26	26	26	26	25	25	25	25	25	25	25	24	24

LITTLE ROCK, ARK.

B1701	A (wrapped)...	5	14	13	13	12	12	12	12	12	12	12	12	12	12	12	12	12	12	12	12	11	11
	B (wrapped)...	5	14	13	13	12	12	12	12	12	12	12	12	12	12	12	12	12	12	12	12	11	11
	C (wrapped)...	5	14	13	13	12	12	12	12	12	12	12	12	12	12	12	12	12	12	12	12	11	11
	D (wrapped)...	5	14	13	13	12	12	12	12	12	12	12	12	12	12	12	12	12	12	12	12	11	11
B1703	A (wrapped)...	5	14	14	14	14	14	14	14	14	14	14	14	14	14	14	14	14	14	14	14	23	26
	B (wrapped)...	10	14	14	14	14	14	14	14	14	14	14	14	14	14	14	14	14	14	14	14	23	26
	C (wrapped)...	5	14	14	14	14	14	14	14	14	14	14	14	14	14	14	14	14	14	14	14	12	13

LOS ANGELES, CAL.

B1801	A (wrapped)...	10	25	24½	24½	24	24	24	24	24	24	26	26	26	26	26	25	25	25	24	24	28	28
	E (wrapped)...	10	25	24½	24½	24	24	24	24	24	24	26	26	26	26	26	25	25	25	24	24	28	28
	F (wrapped)...	12	25	24½	24½	24	24	24	24	24	24	26	26	26	26	26	25	25	25	24	24	28	28
B1806	A (wrapped)...	12	29	27	27	27	27	27	27	27	27	27	27	27	27	27	27	27	27	27	27	28	27
	B (wrapped)...	10	29	27	27	27	27	27	27	27	27	27	27	27	27	27	27	27	27	27	27	28	27
B1807	A (wrapped)...	10	28	27	27	26	26	26	26	26	26	26	26	26	26	26	26	26	26	26	26	28	28
	B (wrapped)...	5	13½	13½	13	13	13	13	13	13	13	13	13	13	13	13	13	13	13	13	13	14	14
		6																					

LOUISVILLE, KY.

B1901	A.....	15	15	15	15	14½	14	14	14	14	15	15	15	15	15	15	15	15	15	14	12	11	10	10
	B.....	15	15	15	15	14½	14	14	14	14	15	15	15	15	15	15	15	15	15	14	12	11	10	10
	C.....	15	15	15	15	14½	14	14	14	14	15	15	15	15	15	15	15	15	15	14	12	11	10	10
B1902	C (wrapped)...	5	14½	14½	14½	14½	14½	14½	14½	14½	14½	14½	14½	14½	14½	14½	14½	14½	14½	14½	14½	13	12½	12½
	D.....	5	20	20	20	20	18	18	18	18	18	18	18	18	18	17	17	17	17	15½	14½	13½	13	13
	E.....	10																						
B1905	A (wrapped)...	5	15½	15	15	14½	14	14	14	14	14	16	16	16	15	15	15	15	15	14	14	12½	12½	12
	B.....	5	16	16	16	15	15	15	15	15	15	17	17	17	15½	15½	15½	15½	15	15	15	13	13	12
	C.....	5	15½	15½	15½	15½	15	15	15	15	15	16	16	16	16	16	15½	15½	15	15	15	14	12½	12½

1 Six loaves for 25 cents, over the counter; 5 cents per loaf straight, delivered.

TABLE B.—BREAD WEIGHTS: SCALING WEIGHT (WEIGHT OF DOUGH BEFORE BAKING), IN OUNCES, OF THE PRINCIPAL BRANDS OF WHEAT BREAD ON THE 15TH OF EACH MONTH, JANUARY TO DECEMBER, 1915, AND JANUARY TO DECEMBER, 1916, BY CITIES AND BY FIRMS AND BRANDS—Continued.

MANCHESTER, N. H.

Firm number.	Brand.	Retail price per loaf.	1915												1916											
			Jan. 15.	Feb. 15.	Mar. 15.	Apr. 15.	May 15.	June 15.	July 15.	Aug. 15.	Sept. 15.	Oct. 15.	Nov. 15.	Dec. 15.	Jan. 15.	Feb. 15.	Mar. 15.	Apr. 15.	May 15.	June 15.	July 15.	Aug. 15.	Sept. 15.	Oct. 15.	Nov. 15.	Dec. 15.
B2001	A (wrapped)...	Cts. 10	Ozs. 28	Ozs. 27	Ozs. 27	Ozs. 27	Ozs. 27	Ozs. 27	Ozs. 27	Ozs. 27	Ozs. 27	Ozs. 27	Ozs. 27	Ozs. 27	Ozs. 27	Ozs. 27	Ozs. 27	Ozs. 27	Ozs. 27	Ozs. 27	Ozs. 27	Ozs. 27	Ozs. 23	Ozs. 23	Ozs. 23	
	B (wrapped)...	6	27	20	20	20	20	20	20	20	20	20	20	20	20	20	20	20	20	20	20	20	20	20	20	
B2002	C (wrapped)...	7				27	27	27	27	27	27	27	27	27	27	27	27	27	27	27	27	20	20	20	20	
	B (wrapped)...	10	30	28	28	28	28	28	28	28	28	28	28	28	28	28	28	28	28	28	28	28	23	23	23	
	C (wrapped)...	10	30	28	28	28	28	28	30	28	28	28	28	28	28	28	28	28	28	28	28	28	28	23	23	
	D (wrapped)...	12	15	14	14	14	14	14	15	14	14	14	14	14	14	14	14	14	14	14	14	28	28	28	28	
B2003	A (wrapped)...	5																								
	B (wrapped)...	10	30	28	28	28	28	28	28	28	28	28	28	28	26	28	28	28	28	28	28	28	28	28	28	
	C (wrapped)...	12	30	28	28	28	28	28	28	28	28	28	28	28	27	27	27	27	27	27	27	27	23	23	23	
		10	30	28	26	26	26	26	26	26	26	26	26	26	27	27	27	27	27	27	27	27	23	23	23	
		5	16	14	13	13	13	13	14	13	13	13	14	13	14	14	14	14	14	14	14	14	14	14	14	
		6																					14	14	14	

MEMPHIS, TENN.

B2101	A.....	5	14½	13	13	13	13	13	13	13	13	13	13	13	13	13	13	13	13	13	13	11	10	12	12
	B (wrapped)...	6	14½	13	13	13	13	13	13	13	13	13	13	13	13	13	13	13	13	13	13	23	22	20	19
B2103	C (wrapped)...	10	28	26	26	26	26	26	26	26	26	26	26	26	26	26	26	26	26	26	26	23	22	21	19
	D (wrapped)...	10	28	26	26	26	26	26	26	26	26	26	26	26	26	26	26	26	26	26	26	23	22	21	19
	E (wrapped)...	10	28	26	26	26	25	25	25	25	25	25	25	25	25	25	25	25	25	25	25	23	22	20	20
	A (wrapped)...	10	28	26	26	26	25	25	25	25	25	25	25	25	25	25	25	25	25	25	25	23	22	20	20
	D (wrapped)...	5	14	14	14	13½	13	13	13	13	13	13	13	13	13	13	13	13	13	13	13	11	10	12½	12½
	E.....	5																							
	F.....	6																							
		10																	25	25	25	23	22	21	

GENERAL TABLES—TABLE B.

323

323

323

323

TABLE B.—BREAD WEIGHTS: SCALING WEIGHT (WEIGHT OF DOUGH BEFORE BAKING), IN OUNCES, OF THE PRINCIPAL BRANDS OF WHEAT BREAD ON THE 15TH OF EACH MONTH, JANUARY TO DECEMBER, 1915, AND JANUARY TO DECEMBER, 1916, BY CITIES AND BY FIRMS AND BRANDS—Continued.

NEWARK, N. J.

Firm number.	Brand.	Retail price per loaf.	1915												1916											
			Jan. 15.	Feb. 15.	Mar. 15.	Apr. 15.	May 15.	June 15.	July 15.	Aug. 15.	Sept. 15.	Oct. 15.	Nov. 15.	Dec. 15.	Jan. 15.	Feb. 15.	Mar. 15.	Apr. 15.	May 15.	June 15.	July 15.	Aug. 15.	Sept. 15.	Oct. 15.	Nov. 15.	Dec. 15.
			Ozs.	Ozs.	Ozs.	Ozs.	Ozs.	Ozs.	Ozs.	Ozs.	Ozs.	Ozs.	Ozs.	Ozs.	Ozs.	Ozs.	Ozs.	Ozs.	Ozs.	Ozs.	Ozs.	Ozs.	Ozs.	Ozs.	Ozs.	Ozs.
B2403	A.....	5	14	15½	14	13	13½	13	13	13	14½	14½	14½	15	15	15	15	15	15½	15½	15	14	13	11½	15	15
	B (wrapped)...	5	14	15½	13	13	13	13	13	13	14½	14½	14½	15	15	15	15	15	15	15	15	14	13	11½	15	15
	C (wrapped)...	9													26	27	26	26	28	29	28	26	25	22	21½	20½
B2404	B.....	5						14	14	14	14	14	14	15	15	15	15	15	15	15	15	14½	13½		14½	14½
B2405	A (wrapped)...	10													29	29	29	29	29	29	29	29	27	25	24½	25
	B (wrapped)...	5													15	15	15	15	15	15	15	15	14½	12½		
	C (wrapped)...	10													29	29	29	29	29	29	29	29	27	25	25	25
	D (wrapped)...	5													15	15	15	15	15	15	15	15	14½	12½		
	E (wrapped)...	10													29	29	29	29	29	29	29	29	27	25	25	25
	F (wrapped)...	10													29	29	29	29	29	29	29	29	27	25	25	25
	G (wrapped)...	6													15	15	15	15	15	15	15	15	14½	12½		
B2406	A.....	5													29	29	29	29	29	29	29	29	27	25	25	25
	B (wrapped)...	5													16	16	16	16	16	16	16	16	15	14	14	14
	C.....	5																								
	D.....	5																								
	E.....	6																								

NEW HAVEN, CONN.

B2501	B (wrapped)...	5	15	15	14	14	14	15	14	14	14	15	14	14	14	14	14	14	13	13	13
	C (wrapped)...	10	27	27	27	27	26	27	27	27	27	27	28	28	28	28	28	28	26	23	23	22
	D (wrapped)...	10	27	27	27	27	26	27	27	27	27	27	28	28	28	28	28	28	26	23	23	22
	E (wrapped)...	10	30	30	28	28	28	30	28	30	28	30	28	28	28	28	28	28	26	24	24	23
	F (wrapped)...	10	28	28	28	28	28	28	26	24	24	23
B2502	A (wrapped)...	5	15	14	14	14	14	14	14	14	14	14	14	14	14	14	14	14	13	13	13½	13½
	B (wrapped)...	5	15	14	14	14	14	14	14	14	14	14	14	14	14	14	14	14	13	13	13½	13½
B2504	A (wrapped)...	10	26	26	26	26	26	26	22	22	22	22
	B (wrapped)...	5	14	14	14	14	14	14	13	12	12	12
	C (wrapped)...	5	13	13	13	13	13	13	12	12	12	12
B2505	A (wrapped)...	10	24	24	24	24	24	24	22	22	22	22
	B (wrapped)...	5	12	12	12	12	12	13	12	12	11	11

NEW ORLEANS, LA.

B2603	A (wrapped)...	5	14	14	14	14	15	15	16	12	12	12
	B (wrapped)...	5	15	15	15	15	15	15	16	14	14	13	12
B2604	A (wrapped)...	5	15	15	15	14	14	15	15	15	15	16	16	15	15	15	16	16	17	19	17	14	12
	B (wrapped)...	5	15	15	15	14	14	15	15	15	15	16	16	15	15	15	16	16	17	19	17	14	12
	C (wrapped)...	5	15	15	15	14	14	15	15	15	15	16	16	15	15	15	16	16	17	19	17	14	12
	D (wrapped)...	5	13	13	13	12	12	13	13	13	13	14	16	13	14	14	15	16	16	17	15	13	11
B2606	A (wrapped)...	5	18	17	17	17	17	19	19	19	18	18	18	18	18	17	17	17
	B (wrapped)...	5	18	17	17	17	17	19	19	19	18	18	18	18	18	17	17	17
	C (wrapped)...	5	19	18	18	18	18	21	21	21	18	18	18	18	18	17	17	17
B2607	A (wrapped)...	5	16	15	16	16	16	16	16	16	17	17	17	17	17	17	17	17	17	18	16	15	14½
	B (wrapped)...	5	16	15	16	16	16	16	16	16	17	17	17	17	17	17	17	17	17	18	16	16	15
		5	14	14	14	14	14	14	14	14	14½	14½	14½	14½	15	15	15	15	15	15	14	14	13
		5	14	14	14	14	14	14	14	14	14½	14½	14½	14½	15	15	15	15	15	15	14	14	13

TABLE B.—BREAD WEIGHTS: SCALING WEIGHT (WEIGHT OF DOUGH BEFORE BAKING), IN OUNCES, OF THE PRINCIPAL BRANDS OF WHEAT BREAD ON THE 15TH OF EACH MONTH, JANUARY TO DECEMBER, 1915, AND JANUARY TO DECEMBER, 1916, BY CITIES AND BY FIRMS AND BRANDS—Continued.

NEW YORK, N. Y.

Firm number.	Brand.	Retail price per loaf.	1915												1916											
			Jan. 15.	Feb. 15.	Mar. 15.	Apr. 15.	May 15.	June 15.	July 15.	Aug. 15.	Sept. 15.	Oct. 15.	Nov. 15.	Dec. 15.	Jan. 15.	Feb. 15.	Mar. 15.	Apr. 15.	May 15.	June 15.	July 15.	Aug. 15.	Sept. 15.	Oct. 15.	Nov. 15.	Dec. 15.
			Ozs.	Ozs.	Ozs.	Ozs.	Ozs.	Ozs.	Ozs.	Ozs.	Ozs.	Ozs.	Ozs.	Ozs.	Ozs.	Ozs.	Ozs.	Ozs.	Ozs.	Ozs.	Ozs.	Ozs.	Ozs.	Ozs.	Ozs.	Ozs.
B2701	A.....	5																								
	B.....	6																								
	C.....	5																								
B2703	A.....	5	13		13½	12½	12½	12½	12½	12½	12	12	12½	12½	11½	11½	13½	12½	12½	12½	12½	12½	11½	11½	11½	
	C (wrapped).....	6	13½	14	13½	13	12½	12½	12½	12½	11½	11½	12½	12½	11½	11½	13	12½	12½	12½	12½	12½	11½	11½	11½	13
	B (wrapped).....	5	14½	15	13½	13½	12½	13	12½	13	13	13	13½	13	13½	13½	13	13½	13½	13	13	13½	12½	11½	11½	13½
B2704	C (wrapped).....	6	13½	15½	13½	13	13½	13	12½	13	13	13	13½	13½	13	13	12½	13	13	13	13	12½	12½	11½	11½	13½
B2706	A (wrapped).....	5	14	15½	13½	13½	13½	13½	13½	13½	13½	13½	13½	13½	13½	13½	13½	13½	13½	13½	13½	13½	11½	11½	11½	13½
	C (wrapped).....	6	14½	15½	13½	13½	13½	13½	13½	13½	13½	13½	13½	13½	13½	13½	13½	13½	13½	13½	13½	13½	12½	11½	11½	13½
	B (wrapped).....	5	13½	15½	13½	13½	13½	13½	13	13	14½	14½	14½	13½	14½	14½	14½	14½	14½	14	14	14½	14	12	11½	13½
B2707	A (wrapped).....	6	13½	15½	13½	14½	13½	13	12½	12½	13½	13½	13½	13	13½	14	13½	13½	13½	13½	13½	13½	13½	11½	11½	13½
	B (wrapped).....	5	14½	15½	13½	13½	13½	12½	12½	12½	14½	14½	14½	13½	14½	13½	13½	13½	13½	13½	13½	13½	13½	11½	11½	13½
	C (wrapped).....	6	14	15½	13½	13½	13½	12½	13½	13½	14	14	14½	13½	14	13	13	13	13	13	13	13	13	11½	11½	13½
B2709	A.....	5	15	14	14	14	14	14	14	14	14	14	14	15	15	15	15	15	15	15	15	14½	13½			13
		6		14																				15	14½	14½

OMAHA, NEBR.

B2801	A (wrapped)...	5	14½	14	14	14	13½	13½	13½	13½	13½	13	13	13	13	13	13	13	13	13	12½			
	B (wrapped)...	10	29	28	28	28	27	27	27	27	27	26	26	26	26	26	26	26	26	26	26	24	22	21½
	C (wrapped)...	5					13½	13½	13½	13	13	13½	13	13	13	13	13	13	13	13	13			
	D (wrapped)...	10					27	27	27	26	26	27	26	26	26	26	26	26	26	26	26	24	22	21½
B2802	A (wrapped)...	10	29	28	29	29	29	29	30	30	30	30	31	31	27½	27½	28	28	27½	28	28	24	24	24
	B (wrapped)...	5	14½	13½	14	14	14½	14½	15	15	15	15	15½	15½	14	14	14	14	14	14	13	13	13	13
B2803	A.....	5	15½	15½	15½	15	15	15	15	15	15	15	15	15	15	15	15	15	15	15	13	13	13	13
	B.....	5	15½	15½	15½	15	15	15	15	15	15	15	15	15	15	15	15	15	15	15	13	13	13	13
	C.....	10	30	30	30	30	30	30	30	30	30	30	30	30	30	30	30	30	30	30	26	24½	24½	24½

PHILADELPHIA, PA.

B2901	A.....	5	18	18	16	16	16	16	16	16	16	16	16	16	16	16	15½	15½	15½	15½	15½	14½	18	17
	B.....	5	20	20	19	19	19	18½	18½	18½	18½	18½	18½	18½	18½	18½	17½	17½	17½	17½	17½	15	18	17
	C.....	5	17½	17½	17	17	17	17	17	17	17	17	17	17	17	17	16	16	16	16	16	15	18	17
	D.....	10	32	31	31	31	31	31	31	31	31	31	31	31	31	31	31	31	31	30	30	28	31	31
B2903	A (wrapped)...	12	18	17	17	17	17	17	17	17	17	17	17	17	17	17	17	17	17	16	16	15	17	17
	B.....	5	17½	17	17	17	17	17	17	17	17	17	17	17	17	17	17	17	17	16	16	15	17	17
	C (wrapped)...	5	17½	17	17	17	17	17	17	17	17	17	17	17	17	17	17	17	17	16	16	15	17	17
	D (wrapped)...	5	17½	17	17	17	17	17	17	17	17	17	17	17	17	17	17	17	17	16	16	15	17	17

PITTSBURGH, PA.

B3003	A.....	5	16	15½	15	15	15	15	15	15	15	15	16	16	16	16	16	16	16	15½	12½	15½	15	14
B3004	A.....	8	28	26	26	24	24	23	23	23	23	24	24	24	26	26	26	25	25	25	23	28	26	24
B3005	A (wrapped)	10	9	25	26	26	26	26	26	25	25	25	25	25	24½	24½	24½	24½	24½	24½	24½	24½	24	24
		10	5	15½	14	14	14	14	14	14½	14½	14½	14½	14½	14½	14½	14½	14	14	14	14	14	24½	23
	B (wrapped)	6	30	27	27	27	27	27	27	27	27	27	27	27	27	27	27	27	27	27	27	26	14	14
		10	5	16	14½	14½	14½	14½	14½	14½	14½	14½	14½	14½	14½	14½	14½	14½	14½	14½	14½	14½	14	14
	C.....	9																						
	D.....	5																						
		6																						

TABLE B.—BREAD WEIGHTS: SCALING WEIGHT (WEIGHT OF DOUGH BEFORE BAKING), IN OUNCES, OF THE PRINCIPAL BRANDS OF WHEAT BREAD ON THE 15TH OF EACH MONTH, JANUARY TO DECEMBER, 1915, AND JANUARY TO DECEMBER, 1916, BY CITIES AND BY FIRMS AND BRANDS—Continued.

PORTLAND, OREG.

Firm number.	Brand.	Retail price per loaf.	1915												1916												
			Jan. 15.	Feb. 15.	Mar. 15.	Apr. 15.	May 15.	June 15.	July 15.	Aug. 15.	Sept. 15.	Oct. 15.	Nov. 15.	Dec. 15.	Jan. 15.	Feb. 15.	Mar. 15.	Apr. 15.	May 15.	June 15.	July 15.	Aug. 15.	Sept. 15.	Oct. 15.	Nov. 15.	Dec. 15.	
B3102	A.....	Cts.	Ozs.	Ozs.	Ozs.	Ozs.	Ozs.	Ozs.	Ozs.	Ozs.	Ozs.	Ozs.	Ozs.	Ozs.	Ozs.	Ozs.	Ozs.	Ozs.	Ozs.	Ozs.	Ozs.	Ozs.	Ozs.	Ozs.	Ozs.	Ozs.	
	C.....	5	15	15	15	15	15	15	15	15	15	15	15	15	15	15	15	15	15	14½	14½	14½	14	12	12	13	13
	D (wrapped)...	10	28	28	28	28	28	29	30	31	31	31	31	31	31	29	29	29	28	27	27	26	25
	E (wrapped)...	5	13½	13½	13½	13½	13½	14	15½	15½	15½	15½	15½	15½	14½	14½	14½	14	12	12	12	12	
B3103	A.....	5	15	15	15	14	14	14	14	14	14	16	16	16	16	16	16	16	16	16	15	15		
	B.....	5	15	15	15	14	14	14	14	14	14	16	16	16	16	16	16	16	16	16	15	15		
	C.....	5		
	D (wrapped)...	10		
B3104	A.....	5	16	16	15	15	14½	14½	14½	15	16	16	16	16	16	16	16	16	16	16	16	16	15½	14½	14	13½	

PROVIDENCE, R. I.

B3203	A.....	{	5	15	14	14	14	14	14	14	14	14	14	14	15	15	15	15	15	15	15	14½	13½	15	14½	14½
B3204	A.....	{	5															15	15	15	13	13	12	14	14	
	B.....		6																							
	C.....		10															26	26	26	25	25	22	22	22	
	D.....		10															29	29	29	27	27	22	22	22	
B3205	A (wrapped)...	{	5															14½	14½	14½	14½	13½		14½	14½	
	B (wrapped)...	{	6															14½	1½	14½	14½		13½		14½	
	C (wrapped)...		5																						14½	
	D.....		6																						14½	
	D.....		10															26	26	26	26		25	23	14½	
	D.....		5															14½	14½	14½	14½		13½	13½	14½	

RICHMOND, VA.

B3301	A.....	5	15	14	-----	14	13	14	13½	13½	13½	13½	12½	13	13	13	13	13	13	13	13	12½	12	12	-----
	B (wrapped)...	5	15	14	-----	14	14	14	13½	13½	13½	13½	12½	13	13	13	13	13	13	13	13	12½	12	12	-----
B3302	A.....	5	15	15	15	15	15	15	15	15	15	15	15	14	14	14	14	14	14	14	14	15	13	12	12
	B (wrapped)...	5	15	15	15	15	15	15	15	15	15	15	15	14	14	14	14	14	14	14	14	15	13	12	12
B3303	A.....	5	14	13	13	12	12	12	12	12	13	13	13	13	-----	13	12½	12½	12½	13½	13	12½	12	12	11
	B (wrapped)...	5	14	13	13	13	13	13	13	13	14	14	14	14	-----	14	13½	13½	13½	14½	14	13½	13	12	11½
B3304	A.....	5	-----	-----	-----	-----	-----	-----	-----	-----	14	14½	15	15	15	15	14½	15	14½	14	-----	-----	-----	-----	-----
	B (wrapped)...	5	-----	-----	-----	-----	-----	-----	-----	-----	14	14½	15	15	15	15	14½	15	14½	14	-----	-----	-----	-----	-----

ROCHESTER, N. Y.

B4602	A.....	10	-----	-----	-----	-----	-----	-----	-----	-----	-----	-----	-----	-----	-----	-----	26	26	26	26	26	26	26	-----	-----
	B.....	5	-----	-----	-----	-----	-----	-----	-----	-----	-----	-----	-----	-----	-----	-----	16	16	16	16	16	16	16	-----	-----
B4603	A.....	6	-----	-----	-----	-----	-----	-----	-----	-----	-----	-----	-----	-----	-----	-----	-----	-----	-----	-----	-----	-----	-----	-----	-----
	B.....	10	-----	-----	-----	-----	-----	-----	-----	-----	-----	-----	-----	-----	-----	-----	-----	-----	-----	-----	-----	-----	-----	-----	-----

ST. LOUIS, MO.

B3401	A.....	5	14½	14½	14½	14½	12	13	13	13	15	15	15	15	15	15	15	15	15	14½	14½	13	12½	11½	11½
	B.....	5	14½	14½	14½	14½	12	13	13	13	15	15	15	15	15	15	15	15	15	14½	14½	13	12½	11½	11½
	C.....	5	14½	14½	14½	14½	12	13	13	13	15	15	15	15	15	15	15	15	15	14½	14½	13	12½	11½	11½
	D.....	5	14½	14½	14½	14½	12	13	13	13	15	15	15	15	15	15	15	15	15	14½	14½	13	12½	11½	11½
	E.....	5	14½	14½	14½	14½	12	13	13	13	15	15	15	15	15	15	15	15	15	14½	14½	13	12½	11½	11½
	F.....	5	14½	14½	14½	14½	12	13	13	13	15	15	15	15	15	15	15	15	15	14½	14½	13	12½	11½	11½
	G.....	5	14½	14½	14½	14½	12	13	13	13	15	15	15	15	15	15	15	15	15	14½	14½	13	12½	11½	11½
B3403	A.....	5	14	14	13	13	13	13	13	13	14	15	15	15	15	14	14	14	14	14	13	12	11	12	11
	B.....	5	14	13	12	12	12	13	13	13	12½	14	15	15	15	15	14	14	14	14	14	13	12	11	12
	C.....	5	14	13	12	12	12	13	13	13	12½	14	15	15	15	15	14	14	14	14	13	12	11	12	11

ST. PAUL, MINN.

B4001	B (wrapped)...	5	-----	14½	14½	14½	14½	14½	14½	14½	14½	15	14½	14	14	14	14	14	14	14	14	14	14	14	14	14	14	14	14	14	14	14	14	14	14	14	14	14	14	14	14	14	14	14	14	14	14	14	14	14	14	14	14	14	14	14	14	14	14	14	14	14	14	14	14	14	14	14	14	14	14	14	14	14	14	14	14	14	14	14	14	14	14	14	14	14	14	14	14	14	14	14	14	14	14	14	14	14	14	14	14	14	14	14	14	14	14	14	14	14	14	14	14	14	14	14	14	14	14	14	14	14	14	14	14	14	14	14	14	14	14	14	14	14	14	14	14	14	14	14	14	14	14	14	14	14	14	14	14	14	14	14	14	14	14	14	14	14	14	14	14	14	14	14	14	14	14	14	14	14	14	14	14	14	14	14	14	14	14	14	14	14	14	14	14	14	14	14	14	14	14	14	14	14	14	14	14	14	14	14	14	14	14	14	14	14	14	14	14	14	14	14	14	14	14	14	14	14	14	14	14	14	14	14	14	14	14	14	14	14	14	14	14	14	14	14	14	14	14	14	14	14	14	14	14	14	14	14	14	14	14	14	14	14	14	14	14	14	14	14	14	14	14	14	14	14	14	14	14	14	14	14	14	14	14	14	14	14	14	14	14	14	14	14	14	14	14	14	14	14	14	14	14	14	14	14	14	14	14	14	14	14	14	14	14	14	14	14	14	14	14	14	14	14	14	14	14	14	14	14	14	14	14	14	14	14	14	14	14	14	14	14	14	14	14	14	14	14	14	14	14	14	14	14	14	14	14	14	14	14	14	14	14	14	14	14	14	14	14	14	14	14	14	14	14	14	14	14	14	14	14	14	14	14	14	14	14	14	14	14	14	14	14	14	14	14	14	14	14	14	14	14	14	14	14	14	14	14	14	14	14	14	14	14	14	14	14	14	14	14	14	14	14	14	14	14	14	14	14	14	14	14	14	14	14	14	14	14	14	14	14	14	14	14	14	14	14	14	14	14	14	14	14	14	14	14	14	14	14	14	14	14	14	14	14	14	14	14	14	14	14	14	14	14	14	14	14	14	14	14	14	14	14	14	14	14	14	14	14	14	14	14	14	14	14	14	14	14	14	14	14	14	14	14	14	14	14	14	14	14	14	14	14	14	14	14	14	14	14	14	14	14	14	14	14	14	14	14	14	14	14	14	14	14	14	14	14	14	14	14	14	14	14	14	14	14	14	14	14	14	14	14	14	14	14	14	14	14	14	14	14	14	14	14	14	14	14	14	14	14	14	14	14	14	14	14	14	14	14	14	14	14	14	14	14	14	14	14	14	14	14	14	14	14	14	14	14	14	14	14	14	14	14	14	14	14	14	14	14	14	14	14	14	14	14	14	14	14	14	14	14	14	14	14	14	14	14	14	14	14	14	14	14	14	14	14	14	14	14	14	14	14	14	14	14	14	14	14	14	14	14	14	14	14	14	14	14	14	14	14	14	14	14	14	14	14	14	14	14	14	14	14	14	14	14	14	14	14	14	14	14	14	14	14	14	14	14	14	14	14	14	14	14	14	14	14	14	14	14	14	14	14	14	14	14	14	14	14	14	14	14	14	14	14	14	14	14	14	14	14	14	14	14	14	14	14	14	14	14	14	14	14	14	14	14	14	14	14	14	14	14	14	14	14	14	14	14	14	14	14	14	14	14	14	14	14	14	14	14	14	14	14	14	14	14	14	14	14	14	14	14	14	14	14	14	14	14	14	14	14	14	14	14	14	14	14	14	14	14	14	14	14	14	14	14	14	14	14	14	14	14	14	14	14	14	14	14	14	14	14	14	14	14	14	14	14	14	14	14	14	14	14	14	14	14	14	14	14	14	14	14	14	14	14	14	14	14	14	14	14	14	14	14	14	14	14	14	14	14	14	14	14	14	14	14	14	14	14	14	14	14	14	14	14	14	14	14	14	14	14	14	14	14	14	14	14	14	14	14	14	14	14	14	14	14	14	14	14	14	14	14	14	14	14	14	14	14	14	14	14	14	14	14	14	14	14	14	14	14	14	14	14	14	14	14	14	14	14	14	14	14	14	14	14	14	14	14	14	14	14	14	14	14	14	14	14	14	14	14	14	14	14	14	14	14	14	14	14	14	14	14	14	14	14	14	14	14	14	14	14	14	14	14	14	14	14	14	14	14	14	14	14	14	14	14	14	14	14	14	14	14	14	14	14	14	14	14	14	14	14	14	14	14	14	14	14	14	14	14	14	14	14	14	14	14	14	14	14	14	14	14	14	14	14	14	14	14	14	14	14	14	14	14	14	14	14	14	14	14	14	14	14	14	14	14	14	14	14	14	14	14	14	14	14	14	14	14	14	14	14	14	14	14	14	14	14	14	14	14	14	14	14	14	14	14	14	14	14	14	14	14	14	14	14	14	14	14	14	14	14	14	14	14	14	14	14	14	14	14	14	14	14	14	14	14	14	14	14	14	14	14	14	14	14	14	14	14	14	14	14	14	14	14	14	14	14	14	14	14	14	14	14	14
-------	----------------	---	-------	-----	-----	-----	-----	-----	-----	-----	-----	----	-----	----	----	----	----	----	----	----	----	----	----	----	----	----	----	----	----	----	----	----	----	----	----	----	----	----	----	----	----	----	----	----	----	----	----	----	----	----	----	----	----	----	----	----	----	----	----	----	----	----	----	----	----	----	----	----	----	----	----	----	----	----	----	----	----	----	----	----	----	----	----	----	----	----	----	----	----	----	----	----	----	----	----	----	----	----	----	----	----	----	----	----	----	----	----	----	----	----	----	----	----	----	----	----	----	----	----	----	----	----	----	----	----	----	----	----	----	----	----	----	----	----	----	----	----	----	----	----	----	----	----	----	----	----	----	----	----	----	----	----	----	----	----	----	----	----	----	----	----	----	----	----	----	----	----	----	----	----	----	----	----	----	----	----	----	----	----	----	----	----	----	----	----	----	----	----	----	----	----	----	----	----	----	----	----	----	----	----	----	----	----	----	----	----	----	----	----	----	----	----	----	----	----	----	----	----	----	----	----	----	----	----	----	----	----	----	----	----	----	----	----	----	----	----	----	----	----	----	----	----	----	----	----	----	----	----	----	----	----	----	----	----	----	----	----	----	----	----	----	----	----	----	----	----	----	----	----	----	----	----	----	----	----	----	----	----	----	----	----	----	----	----	----	----	----	----	----	----	----	----	----	----	----	----	----	----	----	----	----	----	----	----	----	----	----	----	----	----	----	----	----	----	----	----	----	----	----	----	----	----	----	----	----	----	----	----	----	----	----	----	----	----	----	----	----	----	----	----	----	----	----	----	----	----	----	----	----	----	----	----	----	----	----	----	----	----	----	----	----	----	----	----	----	----	----	----	----	----	----	----	----	----	----	----	----	----	----	----	----	----	----	----	----	----	----	----	----	----	----	----	----	----	----	----	----	----	----	----	----	----	----	----	----	----	----	----	----	----	----	----	----	----	----	----	----	----	----	----	----	----	----	----	----	----	----	----	----	----	----	----	----	----	----	----	----	----	----	----	----	----	----	----	----	----	----	----	----	----	----	----	----	----	----	----	----	----	----	----	----	----	----	----	----	----	----	----	----	----	----	----	----	----	----	----	----	----	----	----	----	----	----	----	----	----	----	----	----	----	----	----	----	----	----	----	----	----	----	----	----	----	----	----	----	----	----	----	----	----	----	----	----	----	----	----	----	----	----	----	----	----	----	----	----	----	----	----	----	----	----	----	----	----	----	----	----	----	----	----	----	----	----	----	----	----	----	----	----	----	----	----	----	----	----	----	----	----	----	----	----	----	----	----	----	----	----	----	----	----	----	----	----	----	----	----	----	----	----	----	----	----	----	----	----	----	----	----	----	----	----	----	----	----	----	----	----	----	----	----	----	----	----	----	----	----	----	----	----	----	----	----	----	----	----	----	----	----	----	----	----	----	----	----	----	----	----	----	----	----	----	----	----	----	----	----	----	----	----	----	----	----	----	----	----	----	----	----	----	----	----	----	----	----	----	----	----	----	----	----	----	----	----	----	----	----	----	----	----	----	----	----	----	----	----	----	----	----	----	----	----	----	----	----	----	----	----	----	----	----	----	----	----	----	----	----	----	----	----	----	----	----	----	----	----	----	----	----	----	----	----	----	----	----	----	----	----	----	----	----	----	----	----	----	----	----	----	----	----	----	----	----	----	----	----	----	----	----	----	----	----	----	----	----	----	----	----	----	----	----	----	----	----	----	----	----	----	----	----	----	----	----	----	----	----	----	----	----	----	----	----	----	----	----	----	----	----	----	----	----	----	----	----	----	----	----	----	----	----	----	----	----	----	----	----	----	----	----	----	----	----	----	----	----	----	----	----	----	----	----	----	----	----	----	----	----	----	----	----	----	----	----	----	----	----	----	----	----	----	----	----	----	----	----	----	----	----	----	----	----	----	----	----	----	----	----	----	----	----	----	----	----	----	----	----	----	----	----	----	----	----	----	----	----	----	----	----	----	----	----	----	----	----	----	----	----	----	----	----	----	----	----	----	----	----	----	----	----	----	----	----	----	----	----	----	----	----	----	----	----	----	----	----	----	----	----	----	----	----	----	----	----	----	----	----	----	----	----	----	----	----	----	----	----	----	----	----	----	----	----	----	----	----	----	----	----	----	----	----	----	----	----	----	----	----	----	----	----	----	----	----	----	----	----	----	----	----	----	----	----	----	----	----	----	----	----	----	----	----	----	----	----	----	----	----	----	----	----	----	----	----	----	----	----	----	----	----	----	----	----	----	----	----	----	----	----	----	----	----	----	----	----	----	----	----	----	----	----	----	----	----	----	----	----	----	----	----	----	----	----	----	----	----	----	----	----	----	----	----	----	----	----	----	----	----	----	----	----	----	----	----	----	----	----	----	----	----	----	----	----	----	----	----	----	----	----	----	----	----	----	----	----	----	----	----	----	----	----	----	----	----	----	----	----	----	----	----	----	----	----	----	----	----	----	----	----	----	----	----	----	----	----	----	----	----	----	----	----	----	----	----	----	----	----	----	----	----	----	----	----	----	----	----

TABLE B.—BREAD WEIGHTS: SCALING WEIGHT (WEIGHT OF DOUGH BEFORE BAKING), IN OUNCES, OF THE PRINCIPAL BRANDS OF WHEAT BREAD ON THE 15TH OF EACH MONTH, JANUARY TO DECEMBER, 1915, AND JANUARY TO DECEMBER, 1916, BY CITIES AND BY FIRMS AND BRANDS—Concluded.

SALT LAKE CITY, UTAH.

Firm number.	Brand.	Retail price per loaf.	1915												1916											
			Jan. 15.	Feb. 15.	Mar. 15.	Apr. 15.	May 15.	June 15.	July 15.	Aug. 15.	Sept. 15.	Oct. 15.	Nov. 15.	Dec. 15.	Jan. 15.	Feb. 15.	Mar. 15.	Apr. 15.	May 15.	June 15.	July 15.	Aug. 15.	Sept. 15.	Oct. 15.	Nov. 15.	Dec. 15.
B3501	A.....	Cts.	Ozs.	Ozs.	Ozs.	Ozs.	Ozs.	Ozs.	Ozs.	Ozs.	Ozs.	Ozs.	Ozs.	Ozs.	Ozs.	Ozs.	Ozs.	Ozs.	Ozs.	Ozs.	Ozs.	Ozs.	Ozs.	Ozs.	Ozs.	Ozs.
	A (wrapped).....	5	15	12	12	12	12	12	12	13	14	14	14	14	14	14	14	14	14	14	14	14	12	11½	11½	11½
	C (wrapped).....	5	15	12	12	12	12	12	12	13	14	14	14	14	14	14	14	14	14	14	14	14	12	11½	11½	11½
	D (wrapped).....	10	30	23	23	23	23	23	23	25	27	27	27	27	27	27	27	27	27	27	27	27	24	23	23	23
B3503	A.....	5	16	12	12	12	12	12	13	14	14	13	14	14	14	14	14	14	14	14	14	14	12	12	12	12
	D (wrapped).....	10	30	24	25	25	25	25	25	25	25	25	25	26	26	26	26	26	26	26	26	26	23	23	23	23
B3504	A.....	5	14	12	12	12	12	12	12	13	13½	14	14	14	14	14	14	14	14	14	14	12	12	12	12
	B (wrapped).....	10	24	22	22	22	22	22	22	22	24	24	24	24	24	24	24	24	24	24	24	22	22	22	22
	C (wrapped).....	10

SAN FRANCISCO, CAL.

B3602	A.....	5	16	15½	15½	15½	15½	16	16	16	16	16	16	16	16	16	16	16	16	16	16	16	14½	14½	14½
	A (wrapped).....	5	16	15½	15½	15½	15½	16	16	16	16	16	16	16	16	16	16	16	16	16	16	16	14½	14½	14½
	B.....	5	15½	15	15	15	14½	15½	15½	15½	15½	15½	15½	15½	15½	15½	15½	15½	15½	15½	15½	15½	14½	14½	14½
	B (wrapped).....	5	15½	15	15	15	14½	15½	15½	15½	15½	15½	15½	15½	15½	15½	15½	15½	15½	15½	15½	15½	14½	14½	14½
	D (wrapped).....	10	28	27½	27½	27½	27½	28½	28½	28½	28½	28½	28½	28½	28½	28½	28½	28½	28½	28½	28½	28½	28	28	28
	E (wrapped).....	12	30	30½	32	32	32	32	32	32	32	32	32	32	32	32	32	32	32	28	28	28
B3603	A.....	5	14	13	13	13	13	13	13	13	15	15	15	15	15	15	15	15	15	15	15	14	13	13	13
	B.....	6
	B (wrapped).....	10	27	25	25	25	25	26	26	26	28	28	28	28	28	28	28	28	28	28	28	26	25	25	26

SCRANTON, PA.

B3701	A.....	5	16	16	16	14	14	14	14	14	14	14	14	14	14	14	14	14	14	14	14	12	12	12	12
	B.....	5	16	16	16	14	14	14	14	14	14	14	14	14	14	14	14	14	14	14	14	12	12	12	12
	C.....	5	16	16	16	14	14	14	14	14	14	14	14	14	14	14	14	14	14	14	14	12	12	12	12
	D.....	5	16	16	16	14	14	14	14	14	14	14	14	14	14	14	14	14	14	14	14	12	12	12	12

B3702	A (wrapped)...	10	28	26	26	26	26	26	26	26	26	26	26	26	28	28	26	26	25	25	25	24	24	24	23	23	
	B.....	5	17	14	14	14	14	14	14	14	14	14	14	14	14	14	14	14	14	14	14	13	13	13	24	24	
	C.....	10	30	28	28	28	28	28	28	28	28	28	28	28	32	30	28	28	28	28	28	26	26	26	24	24	
	D (wrapped)...	10	26	25	24	24	23	23½	23½	23½	23½	24½	24½	25	25	24½	25½	25½	24½	24½	24½	24½	24	24	24	23	23
B3703	B (wrapped)...	10	26	25	24	24	23	23½	23½	23½	23½	24½	24½	25	25	24½	25½	25½	24½	24½	24½	24½	24	24	24	23	23
	G (wrapped)...	10	26	25	24	24	23	23½	23½	23½	23½	24½	24½	25	25	24½	25½	25½	24½	24½	24½	24½	24	24	24	23	23
	H (wrapped)...	10	26	25	24	24	23	23½	23½	23½	23½	24½	24½	25	25	24½	25½	25½	24½	24½	24½	24½	24	24	24	23	23
	I (wrapped)...	5	17	14	14	14	14	14	14	14	14	14	14	14	14	14	14	14	14	14	14	13	13	13	24	24	
B3705	A.....	5	18	18	18	18	18	18	18	18	18	18	18	18	18	18	18	18	18	18	18	18	18	18	18	18	18
	B.....	5	18	18	18	18	18	18	18	18	18	18	18	18	18	18	18	18	18	18	18	18	18	18	18	18	18

SEATTLE, WASH.

B3803	A.....	5	14	14	14	14	14	14	14	14	14	14	14	14	14	14	14	14	14	14	14	14	14	14	14	14	14
	C (wrapped)...	5	14	14	14	14	14	14	14	14	14	14	14	14	14	14	14	14	14	14	14	14	14	14	14	14	14
	D (wrapped)...	5	14	14	14	14	14	14	14	14	14	14	14	14	14	14	14	14	14	14	14	14	14	14	14	14	14
	E.....	10	24	24	24	24	24	24	24	24	24	24	24	24	24	24	24	24	24	24	24	24	24	24	24	24	24
B3805	F.....	10	24	24	24	24	24	24	24	24	24	24	24	24	24	24	24	24	24	24	24	24	24	24	24	24	24
	A.....	10	27	27	25	25	25	25	27	24	24	24	24	24	24	24	24	24	24	24	24	24	24	22	22	22	22

SPRINGFIELD, ILL.

B4201	A.....	5	14	14	14	14	14	14	14	14	14	14	14	14	14	14	14	14	14	14	14	14	14	14	14	14	14
	B (wrapped)...	5	13½	13½	13½	13	13½	13½	13	13½	13½	13½	13½	14	14	14	14	14	14	14	14	14	14	14	14	14	14
B4203	A (wrapped)...	5	14	14	14	14	14	14	14	14	14	14	14	14	14	14	14	14	14	14	14	14	14	14	14	14	14
	B (wrapped)...	10	28	28	28	28	28	28	28	28	28	28	28	28	28	28	28	28	28	28	28	28	28	28	28	28	28

WASHINGTON, D. C.

B3902	A.....	5	16	15	15	15	14	14	14	14	14	15½	15½	15½	15½	15½	15½	15½	15½	15½	15½	15½	15½	15½	15½	15½	15½
	A (wrapped)...	5	15	15	15	15	14	14	14	14	14	15	15	15	15	15	15	15	15	15	15	15	15	15	15	15	15
B3903	A.....	5	15½	14½	14½	14½	14½	14½	14½	14½	14½	14½	14½	14½	14½	14½	14½	14½	14½	14½	14½	14½	14½	14½	14½	14½	14½
	B.....	5	16	14½	14½	14½	14½	14½	14½	14½	14½	14½	14½	14½	14½	14½	14½	14½	14½	14½	14½	14½	14½	14½	14½	14½	14½
	C.....	5	16	14½	14½	14½	14½	14½	14½	14½	14½	14½	14½	14½	14½	14½	14½	14½	14½	14½	14½	14½	14½	14½	14½	14½	14½
	D.....	5	16	14½	14½	14½	14½	14½	14½	14½	14½	14½	14½	14½	14½	14½	14½	14½	14½	14½	14½	14½	14½	14½	14½	14½	14½
B3903	D (wrapped)...	5	15	14	14	14	14	14	14	14	14	14	14	14	14	14	14	14	14	14	14	14	14	14	14	14	14
	A.....	5	15	14	14	14	14	14	14	14	14	14	14	14	14	14	14	14	14	14	14	14	14	14	14	14	14

TABLE C.—BREAD PRICES: PRICES OF 16 OUNCES OF BREAD ON THE 15TH OF EACH MONTH, JANUARY TO DECEMBER, 1915, AND JANUARY TO DECEMBER, 1916, BY CITIES AND BY FIRMS AND BRANDS.

ATLANTA, GA.

Firm number.	Brand.	1915												1916											
		Jan. 15.	Feb. 15.	Mar. 15.	Apr. 15.	May 15.	June 15.	July 15.	Aug. 15.	Sept. 15.	Oct. 15.	Nov. 15.	Dec. 15.	Jan. 15.	Feb. 15.	Mar. 15.	Apr. 15.	May 15.	June 15.	July 15.	Aug. 15.	Sept. 15.	Oct. 15.	Nov. 15.	Dec. 15.
B101	F (wrapped)							\$0.067	\$0.067	\$0.067	\$0.062	\$0.062	\$0.062	\$0.062	\$0.062	\$0.062	\$0.062	\$0.062	\$0.062	\$0.067	\$0.073	\$0.073	\$0.080	\$0.080	
B103	A	\$0.053	\$0.057	\$0.057	\$0.057	\$0.057	\$0.057	.057	.057	.057	.057	.057	.057	.057	.057	.057	.057	.057	.057	.057	.067	.067	.073	.073	
B105	C (wrapped)	.057	.059	.059	.059	.059	.059	.059	.059	.059	.059	.059	.059	.059	.059	.059	.059	.059	.059	.059	.067	.067	.073	.073	
	A	.053	.057	.057	.058	.059	.059	.059	.059	.059	.059	.059	.057	.057	.058	.058	.059	.059	.059	.059	.067	.067	.068	.076	
	B	.057	.065	.064	.065	.065	.065	.065	.065	.065	.065	.065065	.065	.065	.065	.065	.067	.067	.068	

BALTIMORE, MD.

B201	A	\$0.052	\$0.055	\$0.055	\$0.055	\$0.055	\$0.055	\$0.055	\$0.055	\$0.055	\$0.055	\$0.055	\$0.055	\$0.055	\$0.055	\$0.055	\$0.055	\$0.055	\$0.055	\$0.059	\$0.064	\$0.064	\$0.067
	B (wrapped) ..	.055	.059	.059	.059	.059	.059	.059	.059	.059	.059	.057	.057	.057	.057	.057	.057	.057	.057	.057	.062	.064	.065
	C (wrapped) ..	.053	.057	.057	.057	.059055	.055	.055	.055	.055	.055	.059	.064	.067
B202	A053	.055	.055	.055	.055	.055	.055	.055	.055	.055	.055	.055	.055	.055	.055	.055	.055	.055	.055	.060	.062	.067
	B053	.055	.055	.055	.055	.055	.055	.055	.055	.055	.055	.055	.055	.055	.055	.055	.055	.055	.055	.060	.062	.067
	C (wrapped)057	.057	.057	.057	.057	.057	.060	.062	.067	
B204	A053	.055	.057	.059	.059	.057	.057	.057	.057	.053	.053	.053	.053	.055	.053	.053	.053	.055	.055	.059	.059	.059
	C053	.055	.057	.059	.059	.057	.057	.057	.057	.055	.055	.055	.055	.055	.055	.055	.055	.055	.057	.062	.062	.062
	D (wrapped) ..	.053	.055	.057	.059	.059	.057	.057	.057	.057	.053	.053	.053	.053	.055	.055	.053	.053	.059	.059	.059	.059	.059
	E (wrapped) ..	.053	.055	.057	.059	.059	.057	.057	.057	.057	.053	.053	.053	.053	.053	.055	.053	.053	.053	.053	.059	.059	.059

BIRMINGHAM, ALA.

B304	A	\$0.053	\$0.053	\$0.060	\$0.050	\$0.050	\$0.050	\$0.050	\$0.050	\$0.050	\$0.050	\$0.050	\$0.050	\$0.050	\$0.050	\$0.053	\$0.053	\$0.053	\$0.053					
	B (wrapped) ..	.053	.053	.059	.059	.062	.062	.062	.062	.062	.062	.062	.062	.062	.062	.062	.062	.062	.067	\$0.070	\$0.070	\$0.076	\$0.076	
	C (wrapped)070	.070	.076	.076		
B306	A053	.057	.050	.052	.052	.052	.052	.052	.052	.052	.052	.052	.052	.052	.052	.052	.053	.068	.067	.078	.078		
	B053	.057	.050	.050	.052	.052	.053	.052	.052	.052	.052	.052	.052	.052	.052	.052	.053	.068	.067	.078	.078		

BOSTON, MASS.

B403	A	\$0.053	\$0.057	\$0.057	\$0.057	\$0.057	\$0.057	\$0.057	\$0.057	\$0.057	\$0.057	\$0.053	\$0.053	\$0.053	\$0.053	\$0.053	\$0.053	\$0.053	\$0.055	\$0.059	\$0.062	\$0.066	\$0.071
B404	A (wrapped)064	.064	.070	.070	.070	.070	.070	.070	.070	.070	.067	.067065	.065	.065	.065	.065	.065	.068	.068	.073
	B (wrapped)052	.052	.057	.057	.057	.057	.057	.057	.057	.057	.055	.055054	.054	.054	.054	.054	.054	.058	.066	.069
	C (wrapped)052	.052	.057	.057	.057	.057	.057	.057	.057	.057	.055	.055054	.054	.054	.054	.054	.054	.058	.064	.067
	D052	.052	.057	.057	.057	.057	.057	.057	.057	.057	.055	.055054	.054	.054	.054	.054	.054	.058	.064	.067
	E052	.052	.057	.057	.057	.057	.057	.057	.057	.057	.055	.055054	.054	.054	.054	.054	.054	.058	.066	.069
	F (wrapped)052	.052	.057	.057	.057	.057	.057	.057	.057	.057	.055	.055054	.054	.054	.054	.054	.054	.058	.066	.069
B405	A (wrapped)053	.057	.057	.057	.057	.057	.057	.057	.057	.057	.057	.053	.057	.057	.057	.057	.057	.057	.057	.064	.064	.064
	B (wrapped)053	.057	.057	.057	.057	.057	.057	.057	.057	.057	.057	.057	.057	.057	.057	.057	.057	.057	.057	.067	.067	.067
	E053	.057	.057	.057	.057	.057	.057	.057	.057	.057	.057	.057	.057	.057	.057	.057	.057	.057	.057	.067	.067	.067
	F062	.064	.064
B406	A (wrapped)062	.062	.062	.062	.062	.062	.062	.062	.062	.062	.062	.057	.057	.057	.057	.057	.057	.057	.062	.062	.069	.069
	B (wrapped)062	.062	.062	.062	.062	.062	.062	.062	.062	.062	.062	.057	.057	.057	.057	.057	.057	.057	.062	.062	.070	.070
	C067	.067	.067	.067	.067	.067	.067	.067	.067	.067	.067	.062	.062	.062	.062	.062	.062	.062	.062	.062	.069	.069
	D (wrapped)055	.057	.057
	E (wrapped)057	.057	.057

BRIDGEPORT, CONN.

B4801	A (wrapped)	\$0.067	\$0.073	\$0.073
B4802	A (wrapped)062	.073	.073
	B (wrapped)062	.073	.073
	C (wrapped)057	.071	.071
B4803	A (wrapped)070	.070	.070
	B (wrapped)070	.070	.070
B4804	A (wrapped)067	.073	.073
	B (wrapped)067	.080	.080

BUFFALO, N. Y.

B504	A (wrapped)	\$0.053	\$0.057	\$0.057	\$0.057	\$0.057	\$0.057	\$0.053	\$0.053	\$0.050	\$0.050	\$0.050	\$0.050	\$0.050	\$0.050	\$0.050	\$0.050	\$0.052	\$0.052	\$0.062	\$0.064	\$0.064
B505	A (wrapped)054	.062	.062	.062	.062	.062	.057	.062	.062	.062	.062	.062	.062	.062	.062	.062	.062	.062	.062
	B (wrapped)056	.058	.058	.058	.057	.057	.056	.058	.056	.056	.057	.057	.057	.057	.057	.057	.057	.057	.057	.067	.067
B506	A (wrapped)055	.057	.057	.057	.057	.057	.057	.057	.057	.057	.057	.055	.055	.055	.055	.055	.057	.057	.062	.067	.067
	B (wrapped)053	.057	.057	.057	.057	.057	.057	.057	.057	.057	.053	.053	.053	.053	.053	.053	.057	.057	.069	.069	.069
B507	A077	.077	.077
	B073	.073	.073

TABLE C.—BREAD PRICES: PRICES OF 16 OUNCES OF BREAD ON THE 15TH OF EACH MONTH, JANUARY TO DECEMBER, 1915, AND JANUARY TO DECEMBER, 1916, BY CITIES AND BY FIRMS AND BRANDS—Continued.

BUTTE, MONT.

Firm number.	Brand.	1915												1916											
		Jan. 15.	Feb. 15.	Mar. 15.	Apr. 15.	May 15.	June 15.	July 15.	Aug. 15.	Sept. 15.	Oct. 15.	Nov. 15.	Dec. 15.	Jan. 15.	Feb. 15.	Mar. 15.	Apr. 15.	May 15.	June 15.	July 15.	Aug. 15.	Sept. 15.	Oct. 15.	Nov. 15.	Dec. 15.
B4502	A.....	\$0.062	\$0.062	\$0.062	\$0.062	\$0.062	\$0.062	\$0.062	\$0.062	\$0.062	\$0.062	\$0.062	\$0.062	\$0.062	\$0.067	\$0.067	\$0.067	\$0.067	\$0.067	\$0.067	\$0.067
	B.....	.062	.062	.062	.062	.062	.062	.062	.062	.062	.062	.062	.062	.062	.067	.067	.067	.067	.067	.067	.067
	C.....	.062	.062	.062	.062	.062	.062	.062	.062	.062	.062	.062	.062	.062	.067	.067	.067	.067	.067	.067	.067	\$0.080	\$0.080	\$0.080	\$0.080
	D (wrapped)...	.064	.064	.064	.064	.064	.064	.064	.064	.064	.064	.064	.064	.064	.070	.070	.070	.070	.070	.070	.070	.080	.080	.080	.080
	E (wrapped)...070	.070	.070	.070	.070	.070	.070	.080	.080	.080	.080

CHARLESTON, S. C.

B601	A (wrapped)...	\$0.062	\$0.062	\$0.062	\$0.062	\$0.062	\$0.062	\$0.062	\$0.062	\$0.062	\$0.062	\$0.062	\$0.062	\$0.062	\$0.062	\$0.062	\$0.062	\$0.062	\$0.062	\$0.062	\$0.067	\$0.067	\$0.067	\$0.067	\$0.067
	C (wrapped)...	.062	.062	.062	.062	.062	.062	.062	.062	.062	.062	.062	.062	.062	.062	.062	.062	.062	.062	.062	.067	.067	.067	.067	.067
	F (wrapped)...	.062	.062	.062	.062	.062	.062	.062	.062	.062	.062	.062	.062	.062	.062	.062	.062	.062	.062	.062	.067	.067	.067	.067	.067
	G (wrapped)...	.061	.061	.061	.061	.061	.061	.061	.061	.061	.061	.061	.061	.061	.061	.061	.061	.061	.061	.061	.064	.067	.067	.067	.067
	H (wrapped)...067	.067	.067	.067	.067
B604	A (wrapped)...	.053	.057	.057	.057	.057	.057	.057	.057	.057	.057	.057	.057	.057057	.057	.062	.062	.062
	B (wrapped)...	.053	.057	.057	.053	.053	.053	.053	.053	.053	.053	.053	.053	.053057	.057	.062	.062	.062
	C (wrapped)...	.057	.062	.062	.062	.062	.062	.062	.062	.062	.062	.062	.062	.062	.062062	.062	.062	.062	.062
	D (wrapped)...	.058	.064	.058	.058	.058	.058	.058	.058	.058	.058	.058	.058	.058	.058062	.062	.067	.067	.067
	E (wrapped)...056	.056	.056	.056	.056	.056	.056	.056	.056062	.062	.067	.067	.067

CHICAGO, ILL.

B701	A.....	\$0.055	\$0.064	\$0.064	\$0.055	\$0.055	\$0.055	\$0.055	\$0.055	\$0.055	\$0.055	\$0.055	\$0.055	\$0.055	\$0.055	\$0.055	\$0.055	\$0.055	\$0.055	\$0.055	\$0.055	\$0.055	\$0.060	\$0.070	\$0.070
	B (wrapped)...	.055	.064	.064	.055	.055	.055	.055	.055	.055	.055	.055	.055	.055	.055	.055	.055	.055	.055	.055	.055	.055	.060	.070	.070
	C.....	.055	.069	.069	.055	.055	.055	.055	.055	.055	.055	.055	.055	.055	.055	.057	.057	.057	.057	.057	.057	.057	.060	.070	.070
B702	A.....	.058	.064	.064	.058	.058	.058	.058	.058	.058	.058	.058	.058	.058	.058	.058	.058	.058	.058	.058	.058	.058	.066	.069	.071
	B.....	.058	.064	.064	.058	.058	.058	.058	.058	.058	.058	.058	.058	.058	.058	.058	.058	.058	.058	.058	.058	.058	.066	.069	.071
	C.....	.058	.064	.064	.058	.058	.058	.058	.058	.058	.058	.058	.058	.058	.058	.058	.058	.058	.058	.058	.058	.058	.066	.069	.071
	D (wrapped)...	.060	.065	.065	.060	.060	.060	.060	.060	.060	.060	.060	.060	.060	.060	.060	.060	.060	.060	.060	.060	.060	.067	.070	.072
	E (wrapped)...060	.068	.070	.073
B703	A.....	.059	.059	.059	.059	.059	.059	.059	.059	.059	.059	.059	.059	.059	.059	.059	.059	.062	.062	.062	.062	.062	.074	.074	.074
	B.....	.062	.062	.062	.062	.062	.062	.062	.062	.062	.062	.062	.062	.062	.062	.062	.064	.064	.067	.067	.067	.067	.067	.067	.067
B704	A.....	.055	.064	.064	.057	.057	.057	.057	.057	.057	.057	.057	.055	.055	.055	.055	.055	.055	.055	.055	.057	.059	.064	.071	.074
B707	A (wrapped)...	.053	.064	.064	.057	.057	.057	.057	.057	.057	.057	.057	.057	.057	.057	.057	.057	.057	.057	.057	.057	.057	.064	.069	.069
	B (wrapped)...	.059	.064	.064	.064	.064	.064	.064	.064	.064	.064	.064	.064	.064	.064	.064	.064	.064	.064	.064	.064	.064	.067	.067	.067

CINCINNATI, OHIO.

B801	A	\$.053	\$.057	\$.057	\$.057	\$.057	\$.062	\$.057	\$.057	\$.057	\$.057	\$.057	\$.057	\$.057	\$.057	\$.057	\$.057	\$.057	\$.057	\$.057	\$.062	\$.062	\$.067	\$.067	\$.067
B802	A	.050	.050	.050	.050	.050	.050	.050	.050	.050	.050	.050	.050	.050	.050	.050	.053	.053	.053	.053	.053	.062	.062	.062	.062
	B	.050	.050	.050	.050	.050	.050	.050	.050	.050	.050	.050	.050	.050	.050	.050	.053	.053	.053	.053	.053	.062	.062	.062	.062
	C	.050	.050	.050	.050	.050	.050	.050	.050	.050	.050	.050	.050	.050	.050	.050	.053	.053	.053	.053	.053	.062	.062	.062	.062
	D	.050	.050	.050	.050	.050	.050	.050	.050	.050	.050	.050	.050	.050	.050	.050	.053	.053	.053	.053	.053	.062	.062	.062	.062
B803	A	.034	.038	.038	.038	.038	.038	.038	.038	.038	.038	.038	.038	.038	.038	.038	.038	.038	.038	.038	.038	.038	.041	.041	.041
	B	.034	.038	.038	.038	.038	.038	.038	.038	.038	.038	.038	.038	.038	.038	.038	.038	.038	.038	.038	.038	.038	.041	.041	.041
	C (wrapped)	.040	.050	.050	.050	.050	.050	.050	.050	.050	.050	.050	.050	.050	.050	.050	.050	.050	.050	.050	.050	.050	.050	.050	.050
B804	A	.053	.053	.053	.053	.053	.053	.053	.053	.053	.053	.053	.053	.053	.053	.053	.053	.053	.053	.053	.053	.062	.062	.062	.062
	B	.053	.053	.053	.053	.053	.053	.053	.053	.053	.053	.053	.053	.053	.053	.053	.053	.053	.053	.053	.053	.062	.062	.062	.062
	C	.053	.053	.053	.053	.053	.053	.053	.053	.053	.053	.053	.053	.053	.053	.053	.053	.053	.053	.053	.053	.062	.062	.062	.062
B805	A	.053	.053	.052	.057	.057	.057	.057	.057	.057	.053	.053	.053	.053	.053	.053	.053	.053	.053	.053	.053	.057	.062	.062	.062
	B (wrapped)	.053	.053	.052	.057	.057	.057	.057	.057	.057	.053	.053	.053	.053	.053	.053	.053	.053	.053	.053	.053	.057	.062	.067	.062
	C	.053	.053	.053	.057	.057	.057	.057	.057	.057	.053	.053	.053	.053	.053	.053	.053	.053	.053	.053	.053	.057	.067	.067	.067
	D	.053	.053	.053	.057	.057	.057	.057	.057	.057	.053	.053	.053	.053	.053	.053	.053	.053	.053	.053	.053	.057	.062	.067	.067
	E (wrapped)	.052	.052	.052	.057	.057	.057	.057	.057	.057	.053	.053	.053	.053	.053	.050	.050	.050	.050	.050	.050	.057	.062	.062	.062
B806	A	.050	.050	.053	.057	.057	.057	.055	.055	.052	.050	.050	.050	.050	.050	.050	.050	.050	.050	.050	.052	.052	.053	.059	

CLEVELAND, OHIO.

B902	B	\$.050	\$.060	\$.050	\$.050	\$.050	\$.050	\$.050	\$.050	\$.050	\$.050	\$.050	\$.050	\$.050	\$.050	\$.053	\$.053	\$.053	\$.053	\$.053	\$.057	\$.069	\$.069	\$.069
	C	.050	.060	.050	.050	.050	.050	.050	.050	.050	.050	.050	.050	.050	.050	.050	.053	.053	.053	.053	.057	.069	.069	.069
	D	.050	.060	.050	.050	.050	.050	.050	.050	.050	.050	.050	.050	.050	.050	.050	.050	.050	.050	.050	.050	.050	.050	.050
	E															.053	.053	.053	.053	.053	.059	.071	.071	.071
B904	A	.050	.052	.055	.055	.055	.055	.055	.055	.055	.055	.055	.055	.055	.055	.052	.052	.052	.052	.053	.053	.064	.064	.071
B905	A (wrapped)	.057	.057	.060	.060	.060	.057	.057	.057	.055	.055	.055	.055	.055	.057	.057	.055	.053	.053	.055	.057		.066	.070
	C (wrapped)	.057	.057	.060	.060	.060	.057	.057	.057	.055	.055	.055	.055	.055	.057	.057	.055	.053	.053	.055	.057	.062	.066	.070
	D	.057	.057	.058	.058	.058	.055	.055	.055	.055	.055	.055	.055	.055	.057	.057	.055	.053	.053	.055	.057	.062	.066	.070
	E																				.064	.067	.071	.073
B906	A	.057	.057	.057	.057	.057	.057	.057	.056	.056	.056	.056	.056	.056	.057	.057	.057	.057	.057	.057	.059	.062	.068	.070
	C (wrapped)	.057	.057	.057	.057	.057	.057	.057	.056	.056	.056	.056	.056	.056	.057	.057	.057	.057	.057	.057	.059	.062	.068	.070
	D	.056	.056	.055	.055	.057	.057	.057	.055	.055	.055	.055	.055	.055	.057	.057	.057	.057	.057	.057	.058	.059	.066	.070
B907	A	.047	.053	.053	.057	.057	.059	.055	.055	.052	.050	.050	.050	.050	.050	.052	.052	.053	.053	.053	.055	.055	.067	.070

COLUMBUS, OHIO.

B4702	A																			\$.053	\$.053	\$.053	\$.057	\$.069	\$.069
B4704	A																			.053	.053	.053	.057	.069	.069
	B																			.055	.057	.057	.062	.074	.077
	C																			.055	.055	.055	.057	.069	.071
B4705	A																			.050	.050	.050	.055	.067	.070
	B																			.055	.055	.057	.067	.074	.077
																							.062	.064	.070

TABLE C.—BREAD PRICES: PRICES OF 16 OUNCES OF BREAD ON THE 15TH OF EACH MONTH, JANUARY TO DECEMBER, 1915, AND JANUARY TO DECEMBER, 1916, BY CITIES AND BY FIRMS AND BRANDS—Continued.

DALLAS, TEX.

Firm number.	Brand.	1915												1916											
		Jan. 15.	Feb. 15.	Mar. 15.	Apr. 15.	May 15.	June 15.	July 15.	Aug. 15.	Sept. 15.	Oct. 15.	Nov. 15.	Dec. 15.	Jan. 15.	Feb. 15.	Mar. 15.	Apr. 15.	May 15.	June 15.	July 15.	Aug. 15.	Sept. 15.	Oct. 15.	Nov. 15.	Dec. 15.
B1001	A (wrapped) ..	\$0.059	\$0.062	\$0.062	\$0.062	\$0.062	\$0.062	\$0.059	\$0.062	\$0.062	\$0.057	\$0.062	\$0.062	\$0.062	\$0.062	\$0.062	\$0.057	\$0.062	\$0.062	\$0.062	\$0.062	\$0.067	\$0.080	\$0.080	\$0.080
	B (wrapped) ..	.059	.062	.062	.062	.057	.057	.059	.062	.062	.057	.062	.062	.057	.057	.057	.057	.057	.057	.057	.057	.057	.073	.076	.076
B1002	E (wrapped) ..	.057	.057	.057	.057	.057	.057	.057	.062	.062	.062	.057	.062	.057	.062	.062	.062	.062	.062	.062	.062	.067	.080	.080	.073
	A (wrapped) ..	.057	.064	.064	.059	.057	.057	.057	.057	.057	.057	.057	.057	.057	.057	.057	.057	.057	.057	.057	.057	.057	.069	.069	.069
B1003	B (wrapped) ..	.057	.064	.064	.059	.057	.057	.057	.057	.057	.057	.057	.057	.057	.057	.057	.057	.057	.057	.057	.057	.064	.069	.069	.069

DENVER, COLO.

B1101	A (wrapped) ..	\$0.052	\$0.055	\$0.055	\$0.055	\$0.055	\$0.055	\$0.055	\$0.055	\$0.055	\$0.055	\$0.055	\$0.057	\$0.057	\$0.057	\$0.057	\$0.057	\$0.057	\$0.057	\$0.057	\$0.057	\$0.057	\$0.080	\$0.080	\$0.080
	B (wrapped) ..	.052	.055	.055	.055	.055	.055	.055	.055	.055	.055	.055	.057	.057	.057	.057	.057	.057	.057	.057	.057	.057	.083	.083	.083
B1102	C (wrapped) ..	.052	.055	.055	.055	.055	.055	.055	.055	.055	.055	.055	.057	.057	.057	.057	.057	.057	.057	.057	.057	.057	.070	.070	.068
	D (wrapped) ..	.052	.055	.055	.055	.055	.055	.055	.055	.055	.055	.055	.057	.057	.057	.057	.057	.057	.057	.057	.057	.057	.070	.070	.068
B1103	A (wrapped) ..	.053	.053	.053	.055	.057	.057	.057	.057	.057	.057	.057	.057	.057	.057	.057	.057	.057	.057	.057	.057	.057	.075	.075	.075
	B (wrapped) ..	.053	.053	.053	.055	.057	.057	.057	.057	.057	.057	.057	.057	.057	.057	.057	.057	.057	.057	.057	.057	.057	.075	.075	.075
B1103	C (wrapped) ..	.053	.053	.053	.053	.053	.053	.053	.053	.053	.053	.053	.053	.053	.053	.053	.053	.053	.053	.053	.053	.057	.070	.070	.070
	D (wrapped) ..	.053	.053	.053	.053	.053	.053	.053	.053	.053	.053	.053	.053	.053	.053	.053	.053	.053	.053	.053	.053	.057	.070	.070	.070

DETROIT, MICH.

B1201	A (wrapped)	\$0.053	\$0.060	\$0.060	\$0.060	\$0.060	\$0.060	\$0.050	\$0.050	\$0.050	\$0.053	\$0.053	\$0.053	\$0.053	\$0.053	\$0.053	\$0.057	\$0.057	\$0.057	\$0.057	\$0.057	\$0.069	\$0.069	\$0.069	\$0.080	\$0.080
	B (wrapped)	.053	.060	.060	.060	.060	.060	.050	.050	.050	.053	.053	.053	.053	.053	.053	.057	.057	.057	.057	.057	.069	.069	.069	.080	.080
	C.....	.053	.060	.060	.060	.060	.060	.050	.050	.050	.053	.053	.053	.053	.053	.053	.057	.057	.057	.057	.057	.069	.069	.069	.080	.080
B1202	A (wrapped)	.053	.060	.060	.060	.060	.060	.060	.060	.060	.060	.050	.050	.050	.055	.055	.059	.059	.059	.059	.059	.069	.069	.071	.071	.071
	B.....	.053	.060	.060	.060	.060	.060	.060	.060	.060	.060	.050	.050	.050	.055	.055	.059	.059	.059	.059	.059	.069	.069	.071	.071	.071
	C.....	.053	.060	.060	.060	.060	.060	.060	.060	.060	.060	.050	.050	.050	.055	.055	.059	.059	.059	.059	.059	.069	.069	.071	.071	.071
B1203	A (wrapped)	.050	.052	.052	.052	.052	.055	.055	.055	.055	.050	.050	.050	.050	.050	.050	.053	.053	.053	.053	.053	.059	.059	.064	.070	.070
	B.....	.048	.048	.048	.048	.048	.052	.052	.052	.052	.046	.046	.046	.046	.046	.046	.051	.051	.051	.051	.051	.057	.057	.062	.068	.068
	C.....044	.044	.044	.044	.047	.047	.047	.047	.042	.042	.042	.042	.042	.042	.044	.044	.044	.044	.044	.049	.049	.056	.062	.062
B1205	A (wrapped)	.053	.060	.060	.060	.060	.060	.060	.060	.060	.053	.053	.053	.053	.053	.053	.057	.057057	.057	.057	.062068
	B (wrapped)	.053	.060	.060	.060	.060	.060	.060	.060	.060	.053	.053	.053	.053	.053	.053	.057	.057057	.057	.057	.062068
	F (wrapped)	.053	.060	.060	.060	.060	.060	.060	.060	.060	.053	.053	.053	.053	.053	.053	.057	.057057	.057	.057	.062068
	G.....	.042	.050	.050	.050	.050	.050	.050	.050	.050	.050	.042	.042	.042	.042	.042	.042	.045	.045045	.050	.053	.053059

EL PASO, TEX.

B4401	A.....	\$0.062	\$0.062	\$0.062	\$0.062	\$0.062	\$0.062	\$0.062	\$0.062	\$0.062	\$0.062	\$0.062	\$0.062	\$0.062	\$0.062	\$0.062	\$0.062	\$0.062	\$0.062	\$0.062	\$0.062	\$0.062	\$0.062	\$0.062	\$0.062	\$0.062	\$0.062	\$0.062	\$0.062	\$0.062	\$0.062	\$0.062	\$0.062	\$0.062	\$0.062	\$0.062	\$0.062	\$0.062	\$0.062	\$0.062	\$0.062	\$0.062	\$0.062	\$0.062	\$0.062	\$0.062	\$0.062	\$0.062	\$0.062	\$0.062	\$0.062	\$0.062	\$0.062	\$0.062	\$0.062	\$0.062	\$0.062	\$0.062	\$0.062	\$0.062	\$0.062	\$0.062	\$0.062	\$0.062	\$0.062	\$0.062	\$0.062	\$0.062	\$0.062	\$0.062	\$0.062	\$0.062	\$0.062	\$0.062	\$0.062	\$0.062	\$0.062	\$0.062	\$0.062	\$0.062	\$0.062	\$0.062	\$0.062	\$0.062	\$0.062	\$0.062	\$0.062	\$0.062	\$0.062	\$0.062	\$0.062	\$0.062	\$0.062	\$0.062	\$0.062	\$0.062	\$0.062	\$0.062	\$0.062	\$0.062	\$0.062	\$0.062	\$0.062	\$0.062	\$0.062	\$0.062	\$0.062	\$0.062	\$0.062	\$0.062	\$0.062	\$0.062	\$0.062	\$0.062	\$0.062	\$0.062	\$0.062	\$0.062	\$0.062	\$0.062	\$0.062	\$0.062	\$0.062	\$0.062	\$0.062	\$0.062	\$0.062	\$0.062	\$0.062	\$0.062	\$0.062	\$0.062	\$0.062	\$0.062	\$0.062	\$0.062	\$0.062	\$0.062	\$0.062	\$0.062	\$0.062	\$0.062	\$0.062	\$0.062	\$0.062	\$0.062	\$0.062	\$0.062	\$0.062	\$0.062	\$0.062	\$0.062	\$0.062	\$0.062	\$0.062	\$0.062	\$0.062	\$0.062	\$0.062	\$0.062	\$0.062	\$0.062	\$0.062	\$0.062	\$0.062	\$0.062	\$0.062	\$0.062	\$0.062	\$0.062	\$0.062	\$0.062	\$0.062	\$0.062	\$0.062	\$0.062	\$0.062	\$0.062	\$0.062	\$0.062	\$0.062	\$0.062	\$0.062	\$0.062	\$0.062	\$0.062	\$0.062	\$0.062	\$0.062	\$0.062	\$0.062	\$0.062	\$0.062	\$0.062	\$0.062	\$0.062	\$0.062	\$0.062	\$0.062	\$0.062	\$0.062	\$0.062	\$0.062	\$0.062	\$0.062	\$0.062	\$0.062	\$0.062	\$0.062	\$0.062	\$0.062	\$0.062	\$0.062	\$0.062	\$0.062	\$0.062	\$0.062	\$0.062	\$0.062	\$0.062	\$0.062	\$0.062	\$0.062	\$0.062	\$0.062	\$0.062	\$0.062	\$0.062	\$0.062	\$0.062	\$0.062	\$0.062	\$0.062	\$0.062	\$0.062	\$0.062	\$0.062	\$0.062	\$0.062	\$0.062	\$0.062	\$0.062	\$0.062	\$0.062	\$0.062	\$0.062	\$0.062	\$0.062	\$0.062	\$0.062	\$0.062	\$0.062	\$0.062	\$0.062	\$0.062	\$0.062	\$0.062	\$0.062	\$0.062	\$0.062	\$0.062	\$0.062	\$0.062	\$0.062	\$0.062	\$0.062	\$0.062	\$0.062	\$0.062	\$0.062	\$0.062	\$0.062	\$0.062	\$0.062	\$0.062	\$0.062	\$0.062	\$0.062	\$0.062	\$0.062	\$0.062	\$0.062	\$0.062	\$0.062	\$0.062	\$0.062	\$0.062	\$0.062	\$0.062	\$0.062	\$0.062	\$0.062	\$0.062	\$0.062	\$0.062	\$0.062	\$0.062	\$0.062	\$0.062	\$0.062	\$0.062	\$0.062	\$0.062	\$0.062	\$0.062	\$0.062	\$0.062	\$0.062	\$0.062	\$0.062	\$0.062	\$0.062	\$0.062	\$0.062	\$0.062	\$0.062	\$0.062	\$0.062	\$0.062	\$0.062	\$0.062	\$0.062	\$0.062	\$0.062	\$0.062	\$0.062	\$0.062	\$0.062	\$0.062	\$0.062	\$0.062	\$0.062	\$0.062	\$0.062	\$0.062	\$0.062	\$0.062	\$0.062	\$0.062	\$0.062	\$0.062	\$0.062	\$0.062	\$0.062	\$0.062	\$0.062	\$0.062	\$0.062	\$0.062	\$0.062	\$0.062	\$0.062	\$0.062	\$0.062	\$0.062	\$0.062	\$0.062	\$0.062	\$0.062	\$0.062	\$0.062	\$0.062	\$0.062	\$0.062	\$0.062	\$0.062	\$0.062	\$0.062	\$0.062	\$0.062	\$0.062	\$0.062	\$0.062	\$0.062	\$0.062	\$0.062	\$0.062	\$0.062	\$0.062	\$0.062	\$0.062	\$0.062	\$0.062	\$0.062	\$0.062	\$0.062	\$0.062	\$0.062	\$0.062	\$0.062	\$0.062	\$0.062	\$0.062	\$0.062	\$0.062	\$0.062	\$0.062	\$0.062	\$0.062	\$0.062	\$0.062	\$0.062	\$0.062	\$0.062	\$0.062	\$0.062	\$0.062	\$0.062	\$0.062	\$0.062	\$0.062	\$0.062	\$0.062	\$0.062	\$0.062	\$0.062	\$0.062	\$0.062	\$0.062	\$0.062	\$0.062	\$0.062	\$0.062	\$0.062	\$0.062	\$0.062	\$0.062	\$0.062	\$0.062	\$0.062	\$0.062	\$0.062	\$0.062	\$0.062	\$0.062	\$0.062	\$0.062	\$0.062	\$0.062	\$0.062	\$0.062	\$0.062	\$0.062	\$0.062	\$0.062	\$0.062	\$0.062	\$0.062	\$0.062	\$0.062	\$0.062	\$0.062	\$0.062	\$0.062	\$0.062	\$0.062	\$0.062	\$0.062	\$0.062	\$0.062	\$0.062	\$0.062	\$0.062	\$0.062	\$0.062	\$0.062	\$0.062	\$0.062	\$0.062	\$0.062	\$0.062	\$0.062	\$0.062	\$0.062	\$0.062	\$0.062	\$0.062	\$0.062	\$0.062	\$0.062	\$0.062	\$0.062	\$0.062	\$0.062	\$0.062	\$0.062	\$0.062	\$0.062	\$0.062	\$0.062	\$0.062	\$0.062	\$0.062	\$0.062	\$0.062	\$0.062	\$0.062	\$0.062	\$0.062	\$0.062	\$0.062	\$0.062	\$0.062	\$0.062	\$0.062	\$0.062	\$0.062	\$0.062	\$0.062	\$0.062	\$0.062	\$0.062	\$0.062	\$0.062	\$0.062	\$0.062	\$0.062	\$0.062	\$0.062	\$0.062	\$0.062	\$0.062	\$0.062	\$0.062	\$0.062	\$0.062	\$0.062	\$0.062	\$0.062	\$0.062	\$0.062	\$0.062	\$0.062	\$0.062	\$0.062	\$0.062	\$0.062	\$0.062	\$0.062	\$0.062	\$0.062	\$0.062	\$0.062	\$0.062	\$0.062	\$0.062	\$0.062	\$0.062	\$0.062	\$0.062	\$0.062	\$0.062	\$0.062	\$0.062	\$0.062	\$0.062	\$0.062	\$0.062	\$0.062	\$0.062	\$0.062	\$0.062	\$0.062	\$0.062	\$0.062	\$0.062	\$0.062	\$0.062	\$0.062	\$0.062	\$0.062	\$0.062	\$0.062	\$0.062	\$0.062	\$0.062	\$0.062	\$0.062	\$0.062	\$0.062	\$0.062	\$0.062	\$0.062	\$0.062	\$0.062	\$0.062	\$0.062	\$0.062	\$0.062	\$0.062	\$0.062	\$0.062	\$0.062	\$0.062	\$0.062	\$0.062	\$0.062	\$0.062	\$0.062	\$0.062	\$0.062	\$0.062	\$0.062	\$0.062	\$0.062	\$0.062	\$0.062	\$0.062	\$0.062	\$0.062	\$0.062	\$0.062	\$0.062	\$0.062	\$0.062	\$0.062	\$0.062	\$0.062	\$0.062	\$0.062	\$0.062	\$0.062	\$0.062	\$0.062	\$0.062	\$0.062	\$0.062	\$0.062	\$0.062	\$0.062	\$0.062	\$0.062	\$0.062	\$0.062	\$0.062	\$0.062	\$0.062	\$0.062	\$0.062	\$0.062	\$0.062	\$0.062	\$0.062	\$0.062	\$0.062	\$0.062	\$0.062	\$0.062	\$0.062	\$0.062	\$0.062	\$0.062	\$0.062	\$0.062	\$0.062	\$0.062	\$0.062	\$0.062	\$0.062	\$0.062	\$0.062	\$0.062	\$0.062	\$0.062	\$0.062	\$0.062	\$0.062	\$0.062	\$0.062	\$0.062	\$0.062	\$0.062	\$0.062	\$0.062	\$0.062	\$0.062	\$0.062	\$0.062	\$0.062	\$0.062	\$0.062	\$0.062	\$0.062	\$0.062	\$0.062	\$0.062	\$0.062	\$0.062	\$0.062	\$0.062	\$0.062	\$0.062	\$0.062	\$0.062	\$0.062	\$0.062	\$0.062	\$0.062	\$0.062	\$0.062	\$0.062	\$0.062	\$0.062	\$0.062	\$0.062	\$0.062	\$0.062	\$0.062	\$0.062	\$0.062	\$0.062	\$0.062	\$0.062	\$0.062	\$0.062	\$0.062	\$0.062	\$0.062	\$0.062	\$0.062	\$0.062	\$0.062	\$0.062	\$0.062	\$0.062	\$0.062	\$0.062	\$0.062	\$0.062	\$0.062	\$0.062	\$0.062	\$0.062	\$0.062	\$0.062	\$0.062	\$0.062	\$0.062	\$0.062	\$0.062	\$0.062	\$0.062	\$0.062	\$0.062	\$0.062	\$0.062	\$0.062	\$0.062	\$0.062	\$0.062	\$0.062	\$0.062	\$0.062	\$0.062	\$0.062	\$0.062	\$0.062	\$0.062	\$0.062	\$0.062	\$0.062	\$0.062	\$0.062	\$0.062	\$0.062	\$0.062	\$0.062	\$0.062	\$0.062	\$0.062	\$0.062	\$0.062	\$0.062	\$0.062	\$0.062	\$0.062	\$0.062	\$0.062	\$0.062	\$0.062	\$0.062	\$0.062	\$0.062	\$0.062	\$0.062	\$0.062	\$0.062	\$0.062	\$0.062	\$0.062	\$0.062	\$0.062	\$0.062	\$0.062	\$0.062	\$0.062	\$0.062	\$0.062	\$0.062	\$0.062	\$0.062	\$0.062	\$0.062	\$0.062	\$0.062	\$0.062	\$0.062	\$0.062	\$0.062	\$0.062	\$0.062	\$0.062	\$0.062	\$0.062	\$0.062	\$0.062	\$0.062	\$0.062	\$0.062
-------	--------	---------	---------	---------	---------	---------	---------	---------	---------	---------	---------	---------	---------	---------	---------	---------	---------	---------	---------	---------	---------	---------	---------	---------	---------	---------	---------	---------	---------	---------	---------	---------	---------	---------	---------	---------	---------	---------	---------	---------	---------	---------	---------	---------	---------	---------	---------	---------	---------	---------	---------	---------	---------	---------	---------	---------	---------	---------	---------	---------	---------	---------	---------	---------	---------	---------	---------	---------	---------	---------	---------	---------	---------	---------	---------	---------	---------	---------	---------	---------	---------	---------	---------	---------	---------	---------	---------	---------	---------	---------	---------	---------	---------	---------	---------	---------	---------	---------	---------	---------	---------	---------	---------	---------	---------	---------	---------	---------	---------	---------	---------	---------	---------	---------	---------	---------	---------	---------	---------	---------	---------	---------	---------	---------	---------	---------	---------	---------	---------	---------	---------	---------	---------	---------	---------	---------	---------	---------	---------	---------	---------	---------	---------	---------	---------	---------	---------	---------	---------	---------	---------	---------	---------	---------	---------	---------	---------	---------	---------	---------	---------	---------	---------	---------	---------	---------	---------	---------	---------	---------	---------	---------	---------	---------	---------	---------	---------	---------	---------	---------	---------	---------	---------	---------	---------	---------	---------	---------	---------	---------	---------	---------	---------	---------	---------	---------	---------	---------	---------	---------	---------	---------	---------	---------	---------	---------	---------	---------	---------	---------	---------	---------	---------	---------	---------	---------	---------	---------	---------	---------	---------	---------	---------	---------	---------	---------	---------	---------	---------	---------	---------	---------	---------	---------	---------	---------	---------	---------	---------	---------	---------	---------	---------	---------	---------	---------	---------	---------	---------	---------	---------	---------	---------	---------	---------	---------	---------	---------	---------	---------	---------	---------	---------	---------	---------	---------	---------	---------	---------	---------	---------	---------	---------	---------	---------	---------	---------	---------	---------	---------	---------	---------	---------	---------	---------	---------	---------	---------	---------	---------	---------	---------	---------	---------	---------	---------	---------	---------	---------	---------	---------	---------	---------	---------	---------	---------	---------	---------	---------	---------	---------	---------	---------	---------	---------	---------	---------	---------	---------	---------	---------	---------	---------	---------	---------	---------	---------	---------	---------	---------	---------	---------	---------	---------	---------	---------	---------	---------	---------	---------	---------	---------	---------	---------	---------	---------	---------	---------	---------	---------	---------	---------	---------	---------	---------	---------	---------	---------	---------	---------	---------	---------	---------	---------	---------	---------	---------	---------	---------	---------	---------	---------	---------	---------	---------	---------	---------	---------	---------	---------	---------	---------	---------	---------	---------	---------	---------	---------	---------	---------	---------	---------	---------	---------	---------	---------	---------	---------	---------	---------	---------	---------	---------	---------	---------	---------	---------	---------	---------	---------	---------	---------	---------	---------	---------	---------	---------	---------	---------	---------	---------	---------	---------	---------	---------	---------	---------	---------	---------	---------	---------	---------	---------	---------	---------	---------	---------	---------	---------	---------	---------	---------	---------	---------	---------	---------	---------	---------	---------	---------	---------	---------	---------	---------	---------	---------	---------	---------	---------	---------	---------	---------	---------	---------	---------	---------	---------	---------	---------	---------	---------	---------	---------	---------	---------	---------	---------	---------	---------	---------	---------	---------	---------	---------	---------	---------	---------	---------	---------	---------	---------	---------	---------	---------	---------	---------	---------	---------	---------	---------	---------	---------	---------	---------	---------	---------	---------	---------	---------	---------	---------	---------	---------	---------	---------	---------	---------	---------	---------	---------	---------	---------	---------	---------	---------	---------	---------	---------	---------	---------	---------	---------	---------	---------	---------	---------	---------	---------	---------	---------	---------	---------	---------	---------	---------	---------	---------	---------	---------	---------	---------	---------	---------	---------	---------	---------	---------	---------	---------	---------	---------	---------	---------	---------	---------	---------	---------	---------	---------	---------	---------	---------	---------	---------	---------	---------	---------	---------	---------	---------	---------	---------	---------	---------	---------	---------	---------	---------	---------	---------	---------	---------	---------	---------	---------	---------	---------	---------	---------	---------	---------	---------	---------	---------	---------	---------	---------	---------	---------	---------	---------	---------	---------	---------	---------	---------	---------	---------	---------	---------	---------	---------	---------	---------	---------	---------	---------	---------	---------	---------	---------	---------	---------	---------	---------	---------	---------	---------	---------	---------	---------	---------	---------	---------	---------	---------	---------	---------	---------	---------	---------	---------	---------	---------	---------	---------	---------	---------	---------	---------	---------	---------	---------	---------	---------	---------	---------	---------	---------	---------	---------	---------	---------	---------	---------	---------	---------	---------	---------	---------	---------	---------	---------	---------	---------	---------	---------	---------	---------	---------	---------	---------	---------	---------	---------	---------	---------	---------	---------	---------	---------	---------	---------	---------	---------	---------	---------	---------	---------	---------	---------	---------	---------	---------	---------	---------	---------	---------	---------	---------	---------	---------	---------	---------	---------	---------	---------	---------	---------	---------	---------	---------	---------	---------	---------	---------	---------	---------	---------	---------	---------	---------	---------	---------	---------	---------	---------	---------	---------	---------	---------	---------	---------	---------	---------	---------	---------	---------	---------	---------	---------	---------	---------	---------	---------	---------	---------	---------	---------	---------	---------	---------	---------	---------	---------	---------	---------	---------	---------	---------	---------	---------	---------	---------	---------	---------	---------	---------	---------	---------	---------	---------	---------	---------	---------	---------	---------	---------	---------	---------	---------	---------	---------	---------	---------	---------	---------	---------	---------	---------	---------	---------	---------	---------	---------	---------	---------	---------	---------

FALL RIVER, MASS.

B1301	A.....	\$0.053	\$0.053	\$0.053	\$0.053	\$0.053	\$0.053	\$0.053	\$0.053	\$0.057	\$0.053	\$0.053	\$0.053	\$0.053	\$0.053	\$0.053	\$0.053	\$0.053	\$0.053	\$0.053	\$0.053	\$0.053	\$0.053	\$0.062	\$0.073	\$0.073
	B.....	.053	.053	.053	.053	.053	.053	.053	.053	.057	.053	.053	.053	.053	.053	.053	.053	.053	.053	.053	.053	.053	.053	.062	.067	.073
	C.....	.053	.053	.053	.053	.053	.053	.053	.053	.057	.053	.053	.053	.053	.053	.053	.053	.053	.053	.053	.053	.053	.053	.062	.073	.073
	D.....	.063	.063	.063	.063	.063	.063	.063	.063	.063	.063	.063	.063	.063	.063	.063	.063	.063	.063	.063	.063	.063	.063	.068	.073	.080
B1302	A (wrapped)...	.057	.057	.057	.057	.057	.057	.057	.057	.057	.057	.057	.057	.057	.057	.062	.062	.062	.062	.062	.062	.062	.062	.062	.062	.062
	B (wrapped)...	.057	.057	.057	.057	.057	.057	.057	.057	.057	.057	.057	.057	.057	.057	.062	.062	.062	.062	.062	.062	.062	.062	.062	.062	.062
	D (wrapped)...	.073	.073	.073	.073	.073	.073	.073	.073	.073	.073	.073	.073	.073	.073	.067	.067	.067	.067	.067	.067	.067	.067	.067	.067	.067
	E (wrapped)...	.073	.073	.073	.073	.073	.073	.073	.073	.073	.073	.073	.073	.073	.073	.067	.067	.067	.067	.067	.067	.067	.067	.067	.067	.067
	H (wrapped)...	.073	.073	.073	.073	.073	.073	.073	.073	.073	.073	.073	.073	.073	.073	.067	.067	.067	.067	.067	.067	.067	.067	.067	.067	.067
B1303	A (wrapped)...057	.067	.062	.062	.062	.062	.062	.062	.062	.067	.070
	B (wrapped)...062	.067	.062	.062	.062	.062	.062	.062	.062	.067	.070
	C.....062	.067	.062	.062	.062	.062	.062	.062	.062	.067	.070
B1304	A (wrapped)...059	.062	.062	.062	.062	.062	.062	.062	.062	.073	.073
	E (wrapped)...062	.062	.062	.062	.062	.062	.062	.062	.062	.073	.073

TABLE C.—BREAD PRICES: PRICES OF 16 OUNCES OF BREAD ON THE 15TH OF EACH MONTH, JANUARY TO DECEMBER, 1915, AND JANUARY TO DECEMBER, 1916, BY CITIES AND BY FIRMS AND BRANDS—Continued.

INDIANAPOLIS, IND.

Firm number.	Brand.	1915												1916											
		Jan. 15.	Feb. 15.	Mar. 15.	Apr. 15.	May 15.	June 15.	July 15.	Aug. 15.	Sept. 15.	Oct. 15.	Nov. 15.	Dec. 15.	Jan. 15.	Feb. 15.	Mar. 15.	Apr. 15.	May 15.	June 15.	July 15.	Aug. 15.	Sept. 15.	Oct. 15.	Nov. 15.	Dec. 15.
B1401	A	\$0.052	\$0.055	\$0.050	\$0.053	\$0.052	\$0.055	\$0.055	\$0.057	\$0.058	\$0.058	\$0.058	\$0.058	\$0.057	\$0.057	\$0.057	\$0.050	\$0.050	\$0.047	\$0.047	\$0.053	\$0.057	\$0.062	\$0.067	\$0.067
	B052	.055	.050	.052	.050	.055	.055	.055	.056	.053	.050	.053	.053	.052	.055	.053	.053	.053	.053	.057	.062	.062	.067	.067
	C052	.055	.050	.052	.050	.055	.055	.055	.056	.053	.050	.053	.053	.052	.055	.053	.053	.053	.053	.055	.059	.062	.067	.067
B1402	A046	.046	.046	.046	.046	.046	.046	.046	.046	.046	.046	.046	.046	.046	.046	.046	.046	.046	.046	.055	.062	.062	.062	.062
	B046	.046	.046	.046	.046	.046	.046	.046	.046	.046	.046	.046	.046	.046	.046	.046	.046	.046	.046	.055	.062	.062	.062	.062
B1493	A051	.051	.051	.051	.051	.051	.051	.051	.051	.051	.051	.051	.051	.051	.051	.051	.051	.051	.051	.053	.062	.064	.065	.071
	B052	.052	.053	.053	.053	.053	.053	.053	.053	.053	.053	.053	.053	.053	.053	.053	.053	.053	.053	.055	.062	.064	.065	.071
	C052	.052	.053	.053	.053	.053	.053	.053	.053	.053	.053	.053	.053	.053	.053	.053	.053	.053	.053	.055	.062	.064	.065	.071
	D																								
B1404	A047	.053	.053	.057	.057	.059	.057	.057	.052	.050	.050	.050	.050	.050	.050	.052	.052	.052	.052	.053	.053	.053	.055	.059

JACKSONVILLE, FLA.

B1503	A	\$0.062	\$0.057	\$0.057	\$0.059	\$0.059	\$0.059	\$0.059	\$0.059	\$0.059	\$0.059	\$0.059	\$0.059	\$0.059	\$0.059	\$0.059	\$0.059	\$0.059	\$0.059	\$0.067	\$0.067	\$0.067	\$0.070	\$0.073
	B057	.057	.057	.059	.059	.059	.059	.059	.059	.059	.059	.059	.059	.059	.059	.059	.059	.059	.067	.067	.067	.070	.073
B1504	A062	.062		.062	.062	.062	.062	.062	.062	.057	.057	.057	.057	.057	.057	.057	.057	.057	.062	.062	.067	.070	.062
	B062	.062	.057	.057	.062	.062	.062	.062	.062	.057	.057	.057	.057	.057	.057	.057	.057	.057	.062	.062	.067	.070	.062
	F062	.062			.062	.062	.062	.062	.062	.057	.057	.057	.057	.057	.057	.057	.057	.057	.062	.067	.070	.070	.070

KANSAS CITY, MO.

B1601	C								\$0.067	\$0.064	\$0.064	\$0.064	\$0.064	\$0.064	\$0.062	\$0.067	\$0.067	\$0.067	\$0.067	\$0.067	\$0.067	\$0.067	\$0.067	\$0.067	\$0.077	\$0.077	\$0.080
	D067	.064	.064	.064	.062	.062	.067	.067	.067	.067	.067	.067	.067	.067	.067	.073	.073	.080	\$0.080	
B1602	A (wrapped) ..	\$0.057	\$0.067	\$0.064	\$0.067	\$0.067	\$0.067	\$0.067	.067	.067	.064	.064	.064	.064	.064	.067	.067	.067	.067	.067	.067	.067		
	C (wrapped) ..																											
B1603	A059	.067	.067	.067	.067	.067	.067	.067	.067	.067	.067	.067	.067	.064	.064	.067	.067	.067	.067	.067	.067	.067	.073	.073	.073	.076	
	B (wrapped) ..		.062	.062	.062	.062	.062	.062	.062	.062	.062	.062	.062	.062	.062	.062	.064	.064	.064	.064	.064	.064	.064	.067	.067	.070	.070	

LITTLE ROCK, ARK.

B1701	A (wrapped)...	\$0.057	\$0.062	\$0.062	\$0.067	\$0.067	\$0.067	\$0.067	\$0.067	\$0.067	\$0.067	\$0.067	\$0.067	\$0.067	\$0.067	\$0.067	\$0.067	\$0.067	\$0.067	\$0.067	\$0.067	\$0.067	\$0.073	\$0.073
	B (wrapped)...	.057	.062	.062	.067	.067	.067	.067	.067	.067	.067	.067	.067	.067	.067	.067	.067	.067	.067	.067	.067	.067	.073	.073
	C (wrapped)...	.057	.062	.062	.067	.067	.067	.067	.067	.067	.067	.067	.067	.067	.067	.067	.067	.067	.067	.067	.067	.067	.073	.073
B1703	D (wrapped)...	.057	.062	.062	.067	.067	.067	.067	.067	.067	.067	.067	.067	.067	.067	.067	.067	.067	.067	.067	.067	.067	.073	.073
	A (wrapped)...	.057	.057	.057	.057	.057	.057	.057	.057	.057	.057	.057	.057	.057	.057	.057	.057	.057	.057	.057	.057	.057	.070	.070
	B (wrapped)...	.057	.057	.057	.057	.057	.057	.057	.057	.057	.057	.057	.057	.057	.057	.057	.057	.057	.057	.057	.057	.057	.062	.062
	C (wrapped)...	.057	.057	.057	.057	.057	.057	.057	.057	.057	.057	.057	.057	.057	.057	.057	.057	.057	.057	.057	.057	.057	.062	.062

LOS ANGELES, CAL.

B1801	A (wrapped)...	\$0.064	\$0.065	\$0.065	\$0.067	\$0.067	\$0.067	\$0.067	\$0.067	\$0.062	\$0.062	\$0.062	\$0.062	\$0.062	\$0.062	\$0.064	\$0.064	\$0.064	\$0.067	\$0.067
	E (wrapped)...	.064	.065	.065	.067	.067	.067	.067	.067	.062	.062	.062	.062	.062	.062	.064	.064	.064	.067	.067
	F (wrapped)...	.064	.065	.065	.067	.067	.067	.067	.067	.062	.062	.062	.062	.062	.062	.064	.064	.064	.067	.067	\$0.064	\$0.064	\$0.060	\$0.069
B1806	A (wrapped)...	.055	.059	.059	.059	.059	.059	.059	.059	.059	.059	.059	.059	.059	.059	.059	.059	.059	.059	.059	.059	.062	.062	.071
B1807	A (wrapped)...	.057	.059	.059	.062	.062	.062	.062	.062	.062	.062	.062	.062	.062	.062	.062	.062	.062	.062	.062	.062	.064	.067	.069
	B (wrapped)...	.059	.059	.062	.062	.062	.062	.062	.062	.062	.062	.062	.062	.062	.062	.062	.062	.062	.062	.062	.062	.067	.069	.057

LOUISVILLE, KY.

B1901	A.....	\$0.053	\$0.053	\$0.053	\$0.055	\$0.057	\$0.057	\$0.057	\$0.057	\$0.053	\$0.053	\$0.053	\$0.053	\$0.053	\$0.053	\$0.053	\$0.053	\$0.053	\$0.053	\$0.057	\$0.067	\$0.073	\$0.080	\$0.080
	A ¹044	.044	.044	.046	.048	.048	.048	.048	.044	.044	.044	.044	.044	.044	.044	.044	.044	.044	.048	.056	.061	.067	.067
	B.....	.053	.053	.053	.055	.057	.057	.057	.057	.053	.053	.053	.053	.053	.053	.053	.053	.053	.053	.057	.067	.073	.080	.080
	B ¹044	.044	.044	.046	.048	.048	.048	.048	.044	.044	.044	.044	.044	.044	.044	.044	.044	.044	.048	.056	.061	.067	.067
	C.....	.053	.053	.053	.055	.057	.057	.057	.057	.053	.053	.053	.053	.053	.053	.053	.053	.053	.053	.057	.067	.073	.080	.080
B1902	C ¹044	.044	.044	.046	.048	.048	.048	.048	.044	.044	.044	.044	.044	.044	.044	.044	.044	.044	.048	.056	.061	.067	.067
	C (wrapped).....	.055	.055	.055	.055	.055	.055	.055	.055	.055	.055	.055	.055	.055	.055	.055	.055	.055	.055	.055	.062	.064	.064	.064
	D.....	.040	.040	.040	.040	.044	.044	.044	.044	.044	.044	.044	.044	.044	.044	.047	.047	.047	.047	.052	.055	.059	.062	.062
B1905	E.....																				.057	.058	.058	
	A (wrapped).....	.052	.053	.053	.055	.057	.057	.057	.057	.057	.050	.050	.050	.050	.050	.052	.053	.053	.053	.057	.057	.057	.064	.067
	B.....	.050	.050	.050	.050	.053	.053	.053	.053	.053	.047	.047	.047	.047	.047	.047	.047	.047	.047	.053	.053	.053	.062	.067
	C.....	.052	.052	.052	.052	.053	.053	.053	.053	.053	.050	.050	.050	.050	.050	.052	.052	.052	.052	.052	.053	.053	.053	.064

¹Six leaves for 25 cents, over the counter.

TABLE C.—BREAD PRICES: PRICES OF 16 OUNCES OF BREAD ON THE 15TH OF EACH MONTH, JANUARY TO DECEMBER, 1915, AND JANUARY TO DECEMBER, 1916, BY CITIES AND BY FIRMS AND BRANDS—Continued.

MANCHESTER, N. H.

Firm number.	Brand.	1915												1916											
		Jan. 15.	Feb. 15.	Mar. 15.	Apr. 15.	May 15.	June 15.	July 15.	Aug. 15.	Sept. 15.	Oct. 15.	Nov. 15.	Dec. 15.	Jan. 15.	Feb. 15.	Mar. 15.	Apr. 15.	May 15.	June 15.	July 15.	Aug. 15.	Sept. 15.	Oct. 15.	Nov. 15.	Dec. 15.
B2001	A (wrapped) ..	\$0.057	\$0.059	\$0.059	\$0.059	\$0.059	\$0.059	\$0.059	\$0.059	\$0.059	\$0.059	\$0.059	\$0.059	\$0.059	\$0.059	\$0.059	\$0.059	\$0.059	\$0.059	\$0.059	\$0.059	\$0.070	\$0.070	\$0.070	\$0.070
	B (wrapped) ..	.036	.048	.048	.048	.048	.048	.048	.048	.048	.048	.048	.048	.048	.048	.048	.048	.048	.048	.048	.056	.056	.056	.056	.056
	C (wrapped)059	.059	.059	.059	.059	.059	.059	.059	.059	.059	.059	.059	.059	.059	.059	.059	.059	.070	.070	.070	.070
	C (wrapped) ¹049	.049	.049	.049	.049	.049	.049	.049	.049	.049	.049	.049	.049	.049	.049	.049	.049	.058	.058	.058	.058
B2002	B (wrapped) ..	.053	.057	.057	.057	.057	.057	.053	.057	.057	.057	.057	.057	.057	.057	.057	.057	.057	.057	.057	.057	.070	.070	.070	.070
	C (wrapped) ..	.053	.057	.057	.057	.057	.057	.053	.057	.057	.057	.057	.057	.057	.057	.057	.057	.057	.057	.057	.057	.069	.069	.069	.069
	D (wrapped) ..	.053	.057	.057	.057	.057	.057	.053	.057	.057	.057	.057	.057	.057	.057	.057	.057	.057	.057	.057	.057	.069	.069	.069	.069
	E (wrapped) ..	.053	.057	.057	.057	.057	.057	.057	.057	.057	.057	.057	.057	.057	.057	.057	.057	.057	.057	.057	.057	.069	.069	.069	.069
B2003	A (wrapped) ..	.053	.057	.057	.057	.057	.057	.057	.057	.057	.057	.057	.057	.057	.057	.057	.057	.057	.057	.057	.057	.069	.069	.069	.069
	B (wrapped) ..	.053	.057	.062	.062	.062	.062	.062	.062	.062	.062	.062	.062	.059	.059	.059	.059	.059	.059	.059	.059	.069	.067	.067	.067
	C (wrapped) ..	.050	.057	.062	.062	.062	.062	.057	.062	.062	.057	.062	.062	.057	.057	.057	.057	.057	.057	.057	.057	.069	.069	.069	.069
	D (wrapped) ..	.050	.057	.062	.062	.062	.062	.057	.062	.062	.057	.062	.062	.057	.057	.057	.057	.057	.057	.057	.057	.069	.069	.069	.069

MEMPHIS, TENN.

B2101	A	\$0.055	\$0.062	\$0.062	\$0.062	\$0.062	\$0.062	\$0.062	\$0.062	\$0.062	\$0.062	\$0.062	\$0.062	\$0.062	\$0.062	\$0.062	\$0.062	\$0.062	\$0.062	\$0.062	\$0.062	\$0.062	\$0.062	\$0.062	\$0.062	\$0.062	\$0.062	\$0.062	\$0.062	\$0.062	\$0.062	\$0.062	\$0.062	\$0.062	\$0.062	\$0.062	\$0.062	\$0.062	\$0.062	\$0.062	\$0.062	\$0.062	\$0.062	\$0.062	\$0.062	\$0.062	\$0.062	\$0.062	\$0.062	\$0.062	\$0.062	\$0.062	\$0.062	\$0.062	\$0.062	\$0.062	\$0.062	\$0.062	\$0.062	\$0.062	\$0.062	\$0.062	\$0.062	\$0.062	\$0.062	\$0.062	\$0.062	\$0.062	\$0.062	\$0.062	\$0.062	\$0.062	\$0.062	\$0.062	\$0.062	\$0.062	\$0.062	\$0.062	\$0.062	\$0.062	\$0.062	\$0.062	\$0.062	\$0.062	\$0.062	\$0.062	\$0.062	\$0.062	\$0.062	\$0.062	\$0.062	\$0.062	\$0.062	\$0.062	\$0.062	\$0.062	\$0.062	\$0.062	\$0.062	\$0.062	\$0.062	\$0.062	\$0.062	\$0.062	\$0.062	\$0.062	\$0.062	\$0.062	\$0.062	\$0.062	\$0.062	\$0.062	\$0.062	\$0.062	\$0.062	\$0.062	\$0.062	\$0.062	\$0.062	\$0.062	\$0.062	\$0.062	\$0.062	\$0.062	\$0.062	\$0.062	\$0.062	\$0.062	\$0.062	\$0.062	\$0.062	\$0.062	\$0.062	\$0.062	\$0.062	\$0.062	\$0.062	\$0.062	\$0.062	\$0.062	\$0.062	\$0.062	\$0.062	\$0.062	\$0.062	\$0.062	\$0.062	\$0.062	\$0.062	\$0.062	\$0.062	\$0.062	\$0.062	\$0.062	\$0.062	\$0.062	\$0.062	\$0.062	\$0.062	\$0.062	\$0.062	\$0.062	\$0.062	\$0.062	\$0.062	\$0.062	\$0.062	\$0.062	\$0.062	\$0.062	\$0.062	\$0.062	\$0.062	\$0.062	\$0.062	\$0.062	\$0.062	\$0.062	\$0.062	\$0.062	\$0.062	\$0.062	\$0.062	\$0.062	\$0.062	\$0.062	\$0.062	\$0.062	\$0.062	\$0.062	\$0.062	\$0.062	\$0.062	\$0.062	\$0.062	\$0.062	\$0.062	\$0.062	\$0.062	\$0.062	\$0.062	\$0.062	\$0.062	\$0.062	\$0.062	\$0.062	\$0.062	\$0.062	\$0.062	\$0.062	\$0.062	\$0.062	\$0.062	\$0.062	\$0.062	\$0.062	\$0.062	\$0.062	\$0.062	\$0.062	\$0.062	\$0.062	\$0.062	\$0.062	\$0.062	\$0.062	\$0.062	\$0.062	\$0.062	\$0.062	\$0.062	\$0.062	\$0.062	\$0.062	\$0.062	\$0.062	\$0.062	\$0.062	\$0.062	\$0.062	\$0.062	\$0.062	\$0.062	\$0.062	\$0.062	\$0.062	\$0.062	\$0.062	\$0.062	\$0.062	\$0.062	\$0.062	\$0.062	\$0.062	\$0.062	\$0.062	\$0.062	\$0.062	\$0.062	\$0.062	\$0.062	\$0.062	\$0.062	\$0.062	\$0.062	\$0.062	\$0.062	\$0.062	\$0.062	\$0.062	\$0.062	\$0.062	\$0.062	\$0.062	\$0.062	\$0.062	\$0.062	\$0.062	\$0.062	\$0.062	\$0.062	\$0.062	\$0.062	\$0.062	\$0.062	\$0.062	\$0.062	\$0.062	\$0.062	\$0.062	\$0.062	\$0.062	\$0.062	\$0.062	\$0.062	\$0.062	\$0.062	\$0.062	\$0.062	\$0.062	\$0.062	\$0.062	\$0.062	\$0.062	\$0.062	\$0.062	\$0.062	\$0.062	\$0.062	\$0.062	\$0.062	\$0.062	\$0.062	\$0.062	\$0.062	\$0.062	\$0.062	\$0.062	\$0.062	\$0.062	\$0.062	\$0.062	\$0.062	\$0.062	\$0.062	\$0.062	\$0.062	\$0.062	\$0.062	\$0.062	\$0.062	\$0.062	\$0.062	\$0.062	\$0.062	\$0.062	\$0.062	\$0.062	\$0.062	\$0.062	\$0.062	\$0.062	\$0.062	\$0.062	\$0.062	\$0.062	\$0.062	\$0.062	\$0.062	\$0.062	\$0.062	\$0.062	\$0.062	\$0.062	\$0.062	\$0.062	\$0.062	\$0.062	\$0.062	\$0.062	\$0.062	\$0.062	\$0.062	\$0.062	\$0.062	\$0.062	\$0.062	\$0.062	\$0.062	\$0.062	\$0.062	\$0.062	\$0.062	\$0.062	\$0.062	\$0.062	\$0.062	\$0.062	\$0.062	\$0.062	\$0.062	\$0.062	\$0.062	\$0.062	\$0.062	\$0.062	\$0.062	\$0.062	\$0.062	\$0.062	\$0.062	\$0.062	\$0.062	\$0.062	\$0.062	\$0.062	\$0.062	\$0.062	\$0.062	\$0.062	\$0.062	\$0.062	\$0.062	\$0.062	\$0.062	\$0.062	\$0.062	\$0.062	\$0.062	\$0.062	\$0.062	\$0.062	\$0.062	\$0.062	\$0.062	\$0.062	\$0.062	\$0.062	\$0.062	\$0.062	\$0.062	\$0.062	\$0.062	\$0.062	\$0.062	\$0.062	\$0.062	\$0.062	\$0.062	\$0.062	\$0.062	\$0.062	\$0.062	\$0.062	\$0.062	\$0.062	\$0.062	\$0.062	\$0.062	\$0.062	\$0.062	\$0.062	\$0.062	\$0.062	\$0.062	\$0.062	\$0.062	\$0.062	\$0.062	\$0.062	\$0.062	\$0.062	\$0.062	\$0.062	\$0.062	\$0.062	\$0.062	\$0.062	\$0.062	\$0.062	\$0.062	\$0.062	\$0.062	\$0.062	\$0.062	\$0.062	\$0.062	\$0.062	\$0.062	\$0.062	\$0.062	\$0.062	\$0.062	\$0.062	\$0.062	\$0.062	\$0.062	\$0.062	\$0.062	\$0.062	\$0.062	\$0.062	\$0.062	\$0.062	\$0.062	\$0.062	\$0.062	\$0.062	\$0.062	\$0.062	\$0.062	\$0.062	\$0.062	\$0.062	\$0.062	\$0.062	\$0.062	\$0.062	\$0.062	\$0.062	\$0.062	\$0.062	\$0.062	\$0.062	\$0.062	\$0.062	\$0.062	\$0.062	\$0.062	\$0.062	\$0.062	\$0.062	\$0.062	\$0.062	\$0.062	\$0.062	\$0.062	\$0.062	\$0.062	\$0.062	\$0.062	\$0.062	\$0.062	\$0.062	\$0.062	\$0.062	\$0.062	\$0.062	\$0.062	\$0.062	\$0.062	\$0.062	\$0.062	\$0.062	\$0.062	\$0.062	\$0.062	\$0.062	\$0.062	\$0.062	\$0.062	\$0.062	\$0.062	\$0.062	\$0.062	\$0.062	\$0.062	\$0.062	\$0.062	\$0.062	\$0.062	\$0.062	\$0.062	\$0.062	\$0.062	\$0.062	\$0.062	\$0.062	\$0.062	\$0.062	\$0.062	\$0.062	\$0.062	\$0.062	\$0.062	\$0.062	\$0.062	\$0.062	\$0.062	\$0.062	\$0.062	\$0.062	\$0.062	\$0.062	\$0.062	\$0.062	\$0.062	\$0.062	\$0.062	\$0.062	\$0.062	\$0.062	\$0.062	\$0.062	\$0.062	\$0.062	\$0.062	\$0.062	\$0.062	\$0.062	\$0.062	\$0.062	\$0.062	\$0.062	\$0.062	\$0.062	\$0.062	\$0.062	\$0.062	\$0.062	\$0.062	\$0.062	\$0.062	\$0.062	\$0.062	\$0.062	\$0.062	\$0.062	\$0.062	\$0.062	\$0.062	\$0.062	\$0.062	\$0.062	\$0.062	\$0.062	\$0.062	\$0.062	\$0.062	\$0.062	\$0.062	\$0.062	\$0.062	\$0.062	\$0.062	\$0.062	\$0.062	\$0.062	\$0.062	\$0.062	\$0.062	\$0.062	\$0.062	\$0.062	\$0.062	\$0.062	\$0.062	\$0.062	\$0.062	\$0.062	\$0.062	\$0.062	\$0.062	\$0.062	\$0.062	\$0.062	\$0.062	\$0.062	\$0.062	\$0.062	\$0.062	\$0.062	\$0.062	\$0.062	\$0.062	\$0.062	\$0.062	\$0.062	\$0.062	\$0.062	\$0.062	\$0.062	\$0.062	\$0.062	\$0.062	\$0.062	\$0.062	\$0.062	\$0.062	\$0.062	\$0.062	\$0.062	\$0.062	\$0.062	\$0.062	\$0.062	\$0.062	\$0.062	\$0.062	\$0.062	\$0.062	\$0.062	\$0.062	\$0.062	\$0.062	\$0.062	\$0.062	\$0.062	\$0.062	\$0.062	\$0.062	\$0.062	\$0.062	\$0.062	\$0.062	\$0.062	\$0.062	\$0.062	\$0.062	\$0.062	\$0.062	\$0.062	\$0.062	\$0.062	\$0.062	\$0.062	\$0.062	\$0.062	\$0.062	\$0.062	\$0.062	\$0.062	\$0.062	\$0.062	\$0.062	\$0.062	\$0.062	\$0.062	\$0.062	\$0.062	\$0.062	\$0.062	\$0.062	\$0.062	\$0.062	\$0.062	\$0.062	\$0.062	\$0.062	\$0.062	\$0.062	\$0.062	\$0.062	\$0.062	\$0.062	\$0.062	\$0.062	\$0.062	\$0.062	\$0.062	\$0.062	\$0.062	\$0.062	\$0.062	\$0.062	\$0.062	\$0.062	\$0.062	\$0.062	\$0.062	\$0.062	\$0.062	\$0.062	\$0.062	\$0.062	\$0.062	\$0.062	\$0.062	\$0.062	\$0.062	\$0.062	\$0.062	\$0.062	\$0.062	\$0.062	\$0.062	\$0.062	\$0.062	\$0.062	\$0.062	\$0.062	\$0.062	\$0.062	\$0.062	\$0.062	\$0.062	\$0.062	\$0.062	\$0.062	\$0.062	\$0.062	\$0.062	\$0.062	\$0.062	\$0.062	\$0.062	\$0.062	\$0.062	\$0.062	\$0.062	\$0.062	\$0.062	\$0.062	\$0.062	\$0.062	\$0.062	\$0.062	\$0.062	\$0.062	\$0.062	\$0.062	\$0.062	\$0.062	\$0.062	\$0.062	\$0.062	\$0.062	\$0.062	\$0.062	\$0.062	\$0.062	\$0.062	\$0.062	\$0.062	\$0.062	\$0.062	\$0.062	\$0.062
-------	---	---------	---------	---------	---------	---------	---------	---------	---------	---------	---------	---------	---------	---------	---------	---------	---------	---------	---------	---------	---------	---------	---------	---------	---------	---------	---------	---------	---------	---------	---------	---------	---------	---------	---------	---------	---------	---------	---------	---------	---------	---------	---------	---------	---------	---------	---------	---------	---------	---------	---------	---------	---------	---------	---------	---------	---------	---------	---------	---------	---------	---------	---------	---------	---------	---------	---------	---------	---------	---------	---------	---------	---------	---------	---------	---------	---------	---------	---------	---------	---------	---------	---------	---------	---------	---------	---------	---------	---------	---------	---------	---------	---------	---------	---------	---------	---------	---------	---------	---------	---------	---------	---------	---------	---------	---------	---------	---------	---------	---------	---------	---------	---------	---------	---------	---------	---------	---------	---------	---------	---------	---------	---------	---------	---------	---------	---------	---------	---------	---------	---------	---------	---------	---------	---------	---------	---------	---------	---------	---------	---------	---------	---------	---------	---------	---------	---------	---------	---------	---------	---------	---------	---------	---------	---------	---------	---------	---------	---------	---------	---------	---------	---------	---------	---------	---------	---------	---------	---------	---------	---------	---------	---------	---------	---------	---------	---------	---------	---------	---------	---------	---------	---------	---------	---------	---------	---------	---------	---------	---------	---------	---------	---------	---------	---------	---------	---------	---------	---------	---------	---------	---------	---------	---------	---------	---------	---------	---------	---------	---------	---------	---------	---------	---------	---------	---------	---------	---------	---------	---------	---------	---------	---------	---------	---------	---------	---------	---------	---------	---------	---------	---------	---------	---------	---------	---------	---------	---------	---------	---------	---------	---------	---------	---------	---------	---------	---------	---------	---------	---------	---------	---------	---------	---------	---------	---------	---------	---------	---------	---------	---------	---------	---------	---------	---------	---------	---------	---------	---------	---------	---------	---------	---------	---------	---------	---------	---------	---------	---------	---------	---------	---------	---------	---------	---------	---------	---------	---------	---------	---------	---------	---------	---------	---------	---------	---------	---------	---------	---------	---------	---------	---------	---------	---------	---------	---------	---------	---------	---------	---------	---------	---------	---------	---------	---------	---------	---------	---------	---------	---------	---------	---------	---------	---------	---------	---------	---------	---------	---------	---------	---------	---------	---------	---------	---------	---------	---------	---------	---------	---------	---------	---------	---------	---------	---------	---------	---------	---------	---------	---------	---------	---------	---------	---------	---------	---------	---------	---------	---------	---------	---------	---------	---------	---------	---------	---------	---------	---------	---------	---------	---------	---------	---------	---------	---------	---------	---------	---------	---------	---------	---------	---------	---------	---------	---------	---------	---------	---------	---------	---------	---------	---------	---------	---------	---------	---------	---------	---------	---------	---------	---------	---------	---------	---------	---------	---------	---------	---------	---------	---------	---------	---------	---------	---------	---------	---------	---------	---------	---------	---------	---------	---------	---------	---------	---------	---------	---------	---------	---------	---------	---------	---------	---------	---------	---------	---------	---------	---------	---------	---------	---------	---------	---------	---------	---------	---------	---------	---------	---------	---------	---------	---------	---------	---------	---------	---------	---------	---------	---------	---------	---------	---------	---------	---------	---------	---------	---------	---------	---------	---------	---------	---------	---------	---------	---------	---------	---------	---------	---------	---------	---------	---------	---------	---------	---------	---------	---------	---------	---------	---------	---------	---------	---------	---------	---------	---------	---------	---------	---------	---------	---------	---------	---------	---------	---------	---------	---------	---------	---------	---------	---------	---------	---------	---------	---------	---------	---------	---------	---------	---------	---------	---------	---------	---------	---------	---------	---------	---------	---------	---------	---------	---------	---------	---------	---------	---------	---------	---------	---------	---------	---------	---------	---------	---------	---------	---------	---------	---------	---------	---------	---------	---------	---------	---------	---------	---------	---------	---------	---------	---------	---------	---------	---------	---------	---------	---------	---------	---------	---------	---------	---------	---------	---------	---------	---------	---------	---------	---------	---------	---------	---------	---------	---------	---------	---------	---------	---------	---------	---------	---------	---------	---------	---------	---------	---------	---------	---------	---------	---------	---------	---------	---------	---------	---------	---------	---------	---------	---------	---------	---------	---------	---------	---------	---------	---------	---------	---------	---------	---------	---------	---------	---------	---------	---------	---------	---------	---------	---------	---------	---------	---------	---------	---------	---------	---------	---------	---------	---------	---------	---------	---------	---------	---------	---------	---------	---------	---------	---------	---------	---------	---------	---------	---------	---------	---------	---------	---------	---------	---------	---------	---------	---------	---------	---------	---------	---------	---------	---------	---------	---------	---------	---------	---------	---------	---------	---------	---------	---------	---------	---------	---------	---------	---------	---------	---------	---------	---------	---------	---------	---------	---------	---------	---------	---------	---------	---------	---------	---------	---------	---------	---------	---------	---------	---------	---------	---------	---------	---------	---------	---------	---------	---------	---------	---------	---------	---------	---------	---------	---------	---------	---------	---------	---------	---------	---------	---------	---------	---------	---------	---------	---------	---------	---------	---------	---------	---------	---------	---------	---------	---------	---------	---------	---------	---------	---------	---------	---------	---------	---------	---------	---------	---------	---------	---------	---------	---------	---------	---------	---------	---------	---------	---------	---------	---------	---------	---------	---------	---------	---------	---------	---------	---------	---------	---------	---------	---------	---------	---------	---------	---------	---------	---------	---------	---------	---------	---------	---------	---------	---------	---------	---------	---------	---------	---------	---------	---------	---------	---------	---------	---------	---------	---------	---------	---------	---------	---------	---------	---------	---------	---------	---------	---------	---------	---------	---------	---------	---------	---------

GENERAL TABLES—TABLE C.

341

341

341

341

TABLE C.—BREAD PRICES: PRICES OF 16 OUNCES OF BREAD ON THE 15TH OF EACH MONTH, JANUARY TO DECEMBER, 1915, AND JANUARY TO DECEMBER, 1916, BY CITIES AND BY FIRMS AND BRANDS—Continued.

NEWARK, N. J.

Firm number.	Brand.	1915												1916											
		Jan. 15.	Feb. 15.	Mar. 15.	Apr. 15.	May 15.	June 15.	July 15.	Aug. 15.	Sept. 15.	Oct. 15.	Nov. 15.	Dec. 15.	Jan. 15.	Feb. 15.	Mar. 15.	Apr. 15.	May 15.	June 15.	July 15.	Aug. 15.	Sept. 15.	Oct. 15.	Nov. 15.	Dec. 15.
B2403	A.....	\$0.057	\$0.062	\$0.057	\$0.062	\$0.059	\$0.062	\$0.062	\$0.062	\$0.055	\$0.055	\$0.055	\$0.053	\$0.053	\$0.053	\$0.053	\$0.053	\$0.052	\$0.052	\$0.053	\$0.057	\$0.062	\$0.070	\$0.064	\$0.064
	B (wrapped)...	.057	.062	.062	.062	.062	.062	.062	.062	.055	.055	.055	.053	.053	.053	.053	.053	.053	.053	.053	.057	.062	.070	.064	.064
	C (wrapped)...													.055	.053	.055	.055	.051	.050	.051	.055	.058	.065	.067	.070
B2404	B.....							.057	.057	.057	.057	.057	.053	.053	.053	.053	.053	.053	.053	.053	.055	.059	.064	.066	.066
B2405	A (wrapped)...													.055	.055	.055	.055	.055	.055	.055	.055	.059	.064	.064	.064
	B (wrapped)...													.053	.053	.053	.053	.053	.053	.053	.053	.056	.064	.064	.064
	C (wrapped)...													.055	.055	.055	.055	.055	.055	.055	.055	.059	.064	.064	.064
	D (wrapped)...													.053	.053	.053	.053	.053	.053	.053	.053	.056	.064	.064	.064
	E (wrapped)...													.055	.055	.055	.055	.055	.055	.055	.055	.059	.064	.064	.064
	F (wrapped)...													.055	.055	.055	.055	.055	.055	.055	.055	.059	.064	.064	.064
B2406	A.....													.055	.055	.055	.055	.055	.055	.055	.055	.059	.064	.064	.064
	B (wrapped)...																	.050	.050	.050	.050	.053	.057	.069	.069
	C.....																	.050	.053	.053	.053	.057	.062	.074	.074
																		.050	.050	.050	.050	.053	.057	.069	.069

NEW HAVEN, CONN.

B2501	B (wrapped)...	\$0.053	\$0.053	\$0.057	\$0.057	\$0.057	\$0.053	\$0.057	\$0.053	\$0.057	\$0.057	\$0.057	\$0.053	\$0.057	\$0.057	\$0.057	\$0.057	\$0.057	\$0.057	\$0.057	\$0.057	\$0.062	\$0.062	\$0.062
	C (wrapped)...	.059	.059	.059	.059	.062	.059	.059	.059	.059	.059	.059	.059	.057	.057	.057	.057	.057	.057	.057	.057	.062	.070	.070	\$0.073
	D (wrapped)...	.059	.059	.059	.059	.062	.059	.059	.059	.059	.059	.059	.059	.057	.057	.057	.057	.057	.057	.057	.057	.062	.070	.070	.073
	E (wrapped)...	.053	.053	.057	.057	.057	.053	.057	.053	.057	.057	.057	.053	.057	.057	.057	.057	.057	.057	.057	.057	.062	.067	.067	.070
	F (wrapped)...													.057	.057	.057	.057	.057	.057	.057	.057	.062	.067	.067	.070
B2502	A (wrapped)...	.053	.057	.057	.057	.057	.057	.057	.057	.057	.057	.057	.057	.057	.057	.057	.057	.057	.057	.057	.057	.062	.062	.059	.059
	B (wrapped)...	.053	.057	.057	.057	.057	.057	.057	.057	.057	.057	.057	.057	.057	.057	.057	.057	.057	.057	.057	.057	.062	.062	.059	.059
B2504	A (wrapped)...													.062	.062	.062	.062	.062	.062	.062	.062	.073	.073	.073	.073
	B (wrapped)...													.057	.057	.057	.057	.057	.057	.057	.057	.062	.067	.067	.067
	C.....													.062	.062	.062	.062	.062	.062	.062	.062	.067	.067	.067	.067
B2505	A (wrapped)...													.067	.067	.067	.067	.067	.067	.067	.067	.073	.073	.073	.073
	B (wrapped)...													.067	.067	.067	.067	.067	.067	.067	.067	.073	.073	.073	.073

GENERAL TABLES—TABLE C.

343

343

343

343

343

TABLE C.—BREAD PRICES: PRICES OF 16 OUNCES OF BREAD ON THE 15TH OF EACH MONTH, JANUARY TO DECEMBER, 1915, AND JANUARY TO DECEMBER, 1916, BY CITIES AND BY FIRMS AND BRANDS—Continued.

PHILADELPHIA, PA.

Firm number.	Brand.	1915												1916											
		Jan. 15.	Feb. 15.	Mar. 15.	Apr. 15.	May 15.	June 15.	July 15.	Aug. 15.	Sept. 15.	Oct. 15.	Nov. 15.	Dec. 15.	Jan. 15.	Feb. 15.	Mar. 15.	Apr. 15.	May 15.	June 15.	July 15.	Aug. 15.	Sept. 15.	Oct. 15.	Nov. 15.	Dec. 15.
B2901	A.....	\$0.044	\$0.044	\$0.050	\$0.050	\$0.050	\$0.050	\$0.050	\$0.050	\$0.050	\$0.050	\$0.050	\$0.050	\$0.050	\$0.050	\$0.050	\$0.050	\$0.052	\$0.052	\$0.052	\$0.052	\$0.052	\$0.055	\$0.053	\$0.056
	B.....	.040	.040	.042	.042	.042	.043	.043	.043	.043	.043	.043	.043	.043	.043	.043	.043	.046	.046	.046	.046	.046	.053	.053	.056
	C.....	.046	.046	.047	.047	.047	.047	.047	.047	.047	.047	.047	.047	.047	.047	.047	.047	.050	.050	.050	.050	.050	.053	.053	.056
B2903	A (wrapped)...	.050	.052	.052	.052	.052	.052	.052	.052	.052	.052	.052	.052	.052	.052	.052	.052	.052	.052	.052	.052	.053	.053	.057	.062
	B.....	.044	.047	.047	.047	.047	.047	.047	.047	.047	.047	.047	.047	.047	.047	.047	.047	.047	.047	.047	.050	.050	.053	.056	.056
	C (wrapped)...	.046	.047	.047	.047	.047	.047	.047	.047	.047	.047	.047	.047	.047	.047	.047	.047	.047	.047	.047	.050	.050	.053	.056	.056
	D (wrapped)...047	.047	.047	.047	.047	.047	.047	.047	.047	.047	.047	.047	.047	.050	.050	.053	.056	.056

PITTSBURGH, PA.

B3003	A.....	\$0.060	\$0.052	\$0.053	\$0.053	\$0.053	\$0.053	\$0.053	\$0.053	\$0.053	\$0.053	\$0.050	\$0.050	\$0.050	\$0.050	\$0.050	\$0.050	\$0.050	\$0.052	\$0.064	\$0.064	\$0.069	\$0.069
B3004	A.....	.046	.049	.049	.053	.053	.056	.056	.056	.056	.053	.053	.053	.049	.049	.049	.051	.051	.051	.056	.057	.065	.067	.067
B3005	A (wrapped)...	.051	.055	.055	.055	.055	.058	.058	.058	.058	.058	.058	.058	.059	.059	.059	.059	.059	.059	.059	.059	.065	.065	.070
	B (wrapped)...	.052	.057	.057	.057	.057	.055	.055	.055	.055	.055	.055	.055	.055	.055	.057	.057	.057	.057	.057	.057	.067	.069	.069
	C.....	.053	.059	.059	.059	.059	.059	.059	.059	.059	.059	.059	.059	.059	.059	.053	.053	.053	.053	.053	.053	.062	.062	.064
	D.....	.050	.055	.055	.055	.055	.055	.055	.055	.055	.055	.055	.055	.055	.055	.055	.055	.055	.055	.055	.055	.067	.069	.069

PORTLAND, OREG.

B3102	A	\$0.053	\$0.053	\$0.053	\$0.053	\$0.053	\$0.053	\$0.053	\$0.053	\$0.053	\$0.052	\$0.052	\$0.052	\$0.052	\$0.052	\$0.052	\$0.052	\$0.055	\$0.055	\$0.055	\$0.057	\$0.067	\$0.067	\$0.062	\$0.062
	C	.050	.053	.053	.053	.053	.053	.053	.053	.050	.046	.046	.046	.048	.048	.048	.048	.050	.050	.050	.052	.059	.059	.062	.062
	D (wrapped)				.057	.057	.057	.057	.057	.055	.053	.052	.052	.052	.052	.052	.052	.055	.055	.055	.057	.059	.059	.062	.064
	E (wrapped)				.059	.059	.059	.059	.059	.057	.052	.052	.052	.052	.052	.052	.052	.055	.055	.055	.057	.067	.067	.057	.057
B3103	A	.053	.053	.053	.057	.057	.057	.057	.057	.050	.050	.050	.050	.050	.050	.050	.050	.050	.050	.053	.053				
	B	.053	.053	.053	.057	.057	.057	.057	.057	.050	.050	.050	.050	.050	.050	.050	.050	.050	.050	.053	.053				
	C																					.057	.062	.067	.067
	D (wrapped)																					.059	.062	.064	.064
B3104	A	.050	.050	.053	.053	.055	.055	.055	.053	.050	.050	.050	.050	.050	.050	.050	.050	.050	.050	.050	.052	.055	.057	.059	

PROVIDENCE, R. I.

B3203	A	\$0.053	\$0.057	\$0.057	\$0.057	\$0.057	\$0.057	\$0.057	\$0.057	\$0.057	\$0.057	\$0.053	\$0.053	\$0.053	\$0.053	\$0.053	\$0.053	\$0.053	\$0.055	\$0.059	\$0.064	\$0.066	\$0.066
B3204	A
	B
	C
	D
B3205	A (wrapped)
	B (wrapped)
	C (wrapped)
	D

RICHMOND, VA.

B3301	A	\$0.053	\$0.057	\$0.057	\$0.062	\$0.057	\$0.059	\$0.059	\$0.059	\$0.059	\$0.059	\$0.064	\$0.062	\$0.062	\$0.062	\$0.062	\$0.062	\$0.062	\$0.062	\$0.064	\$0.067	\$0.067
	B (wrapped)053	.057057	.057	.057	.059	.059	.059	.059	.059	.064	.062	.062	.062	.062	.062	.062	.062	.064	.067
B3302	A053	.053	\$0.053	.053	.057	.053	.053	.053	.053	.053	.053	.053	.057	.057	.057	.057	.057	.057	.057	.062	.062	\$0.067
	B053	.053	.053	.053	.057	.053	.053	.053	.053	.053	.053	.053	.057	.057	.057	.057	.057	.057	.057	.062	.062	.067
B3303	A (wrapped)057	.062	.062	.067	.067	.067	.067	.067	.062	.062	.062	.062062	.064	.064	.059	.062	.064	.067	.067	.073
	D057	.062	.057	.062	.062	.062	.062	.062	.057	.057	.057	.057057	.059	.059	.055	.057	.059062	.067
B3304	E (wrapped)062	.067	.067	.067	.067	.067	.062	.062	.062	.062	.062	.064	.064	.064	.059	.062	.064	.067	.067	.073
	D057	.055	.053	.053	.053	.053	.055	.053	.055	.057

ROCHESTER, N. Y.

B4602	A																																																																																																																																																																																																																																																																																																																																																																																																																																																																																																																																																																																																																																																																																																																																																																																																																																																																																																																																																																																																																																																																																																																																																																																																																																																																																																																																																																																																																			
-------	---	--	--	--	--	--	--	--	--	--	--	--	--	--	--	--	--	--	--	--	--	--	--	--	--	--	--	--	--	--	--	--	--	--	--	--	--	--	--	--	--	--	--	--	--	--	--	--	--	--	--	--	--	--	--	--	--	--	--	--	--	--	--	--	--	--	--	--	--	--	--	--	--	--	--	--	--	--	--	--	--	--	--	--	--	--	--	--	--	--	--	--	--	--	--	--	--	--	--	--	--	--	--	--	--	--	--	--	--	--	--	--	--	--	--	--	--	--	--	--	--	--	--	--	--	--	--	--	--	--	--	--	--	--	--	--	--	--	--	--	--	--	--	--	--	--	--	--	--	--	--	--	--	--	--	--	--	--	--	--	--	--	--	--	--	--	--	--	--	--	--	--	--	--	--	--	--	--	--	--	--	--	--	--	--	--	--	--	--	--	--	--	--	--	--	--	--	--	--	--	--	--	--	--	--	--	--	--	--	--	--	--	--	--	--	--	--	--	--	--	--	--	--	--	--	--	--	--	--	--	--	--	--	--	--	--	--	--	--	--	--	--	--	--	--	--	--	--	--	--	--	--	--	--	--	--	--	--	--	--	--	--	--	--	--	--	--	--	--	--	--	--	--	--	--	--	--	--	--	--	--	--	--	--	--	--	--	--	--	--	--	--	--	--	--	--	--	--	--	--	--	--	--	--	--	--	--	--	--	--	--	--	--	--	--	--	--	--	--	--	--	--	--	--	--	--	--	--	--	--	--	--	--	--	--	--	--	--	--	--	--	--	--	--	--	--	--	--	--	--	--	--	--	--	--	--	--	--	--	--	--	--	--	--	--	--	--	--	--	--	--	--	--	--	--	--	--	--	--	--	--	--	--	--	--	--	--	--	--	--	--	--	--	--	--	--	--	--	--	--	--	--	--	--	--	--	--	--	--	--	--	--	--	--	--	--	--	--	--	--	--	--	--	--	--	--	--	--	--	--	--	--	--	--	--	--	--	--	--	--	--	--	--	--	--	--	--	--	--	--	--	--	--	--	--	--	--	--	--	--	--	--	--	--	--	--	--	--	--	--	--	--	--	--	--	--	--	--	--	--	--	--	--	--	--	--	--	--	--	--	--	--	--	--	--	--	--	--	--	--	--	--	--	--	--	--	--	--	--	--	--	--	--	--	--	--	--	--	--	--	--	--	--	--	--	--	--	--	--	--	--	--	--	--	--	--	--	--	--	--	--	--	--	--	--	--	--	--	--	--	--	--	--	--	--	--	--	--	--	--	--	--	--	--	--	--	--	--	--	--	--	--	--	--	--	--	--	--	--	--	--	--	--	--	--	--	--	--	--	--	--	--	--	--	--	--	--	--	--	--	--	--	--	--	--	--	--	--	--	--	--	--	--	--	--	--	--	--	--	--	--	--	--	--	--	--	--	--	--	--	--	--	--	--	--	--	--	--	--	--	--	--	--	--	--	--	--	--	--	--	--	--	--	--	--	--	--	--	--	--	--	--	--	--	--	--	--	--	--	--	--	--	--	--	--	--	--	--	--	--	--	--	--	--	--	--	--	--	--	--	--	--	--	--	--	--	--	--	--	--	--	--	--	--	--	--	--	--	--	--	--	--	--	--	--	--	--	--	--	--	--	--	--	--	--	--	--	--	--	--	--	--	--	--	--	--	--	--	--	--	--	--	--	--	--	--	--	--	--	--	--	--	--	--	--	--	--	--	--	--	--	--	--	--	--	--	--	--	--	--	--	--	--	--	--	--	--	--	--	--	--	--	--	--	--	--	--	--	--	--	--	--	--	--	--	--	--	--	--	--	--	--	--	--	--	--	--	--	--	--	--	--	--	--	--	--	--	--	--	--	--	--	--	--	--	--	--	--	--	--	--	--	--	--	--	--	--	--	--	--	--	--	--	--	--	--	--	--	--	--	--	--	--	--	--	--	--	--	--	--	--	--	--	--	--	--	--	--	--	--	--	--	--	--	--	--	--	--	--	--	--	--	--	--	--	--	--	--	--	--	--	--	--	--	--	--	--	--	--	--	--	--	--	--	--	--	--	--	--	--	--	--	--	--	--	--	--	--	--	--	--	--	--	--	--	--	--	--	--	--	--	--	--	--	--	--	--	--	--	--	--	--	--	--	--	--	--	--	--	--	--	--	--	--	--	--	--	--	--	--	--	--	--	--	--	--	--	--	--	--	--	--	--	--	--	--	--	--	--	--	--	--	--	--	--	--	--	--	--	--	--	--	--	--	--	--	--	--	--	--	--	--	--	--	--	--	--	--	--	--	--	--	--	--	--	--	--	--	--	--	--	--	--	--	--	--	--	--	--	--	--	--	--	--	--	--	--	--	--	--	--	--	--	--	--	--	--	--	--	--	--	--	--	--	--	--	--	--	--	--	--	--	--	--	--	--	--	--	--	--	--	--	--	--	--	--	--	--	--	--	--	--	--	--	--	--	--	--	--	--	--	--	--	--	--	--	--	--	--	--	--	--	--	--	--	--	--	--	--	--	--	--	--	--	--	--	--	--	--	--	--	--	--	--	--	--	--	--	--	--	--	--	--	--	--	--	--	--	--	--	--	--	--	--	--	--	--	--	--	--	--	--	--	--	--	--	--	--	--	--	--	--	--	--	--	--	--	--	--	--	--	--	--	--	--	--	--	--	--	--	--	--	--	--	--	--	--	--	--	--	--	--	--	--	--	--	--	--	--	--	--	--	--	--	--	--	--	--	--	--	--	--	--	--	--	--	--	--	--	--	--	--	--	--	--	--	--	--	--	--	--	--	--	--	--	--	--	--	--	--	--	--	--	--	--	--	--	--	--	--	--	--	--	--	--	--	--	--	--	--	--	--	--	--	--	--	--	--	--	--	--	--	--	--	--	--	--	--	--	--	--	--	--	--	--	--	--	--	--	--	--	--	--	--	--	--	--	--	--	--	--	--	--	--	--	--	--	--	--	--	--	--	--	--	--	--	--	--	--	--	--	--	--	--	--	--	--	--	--	--	--	--	--	--	--	--	--	--	--	--	--	--	--	--	--	--	--	--	--	--	--	--	--	--	--	--	--	--	--	--	--	--	--	--

ST. LOUIS, MO.

B3401	A	\$0.055	\$0.055	\$0.055	\$0.055	\$0.067	\$0.062	\$0.062	\$0.062	\$0.053	\$0.053	\$0.053	\$0.053	\$0.053	\$0.053	\$0.053	\$0.053	\$0.053	\$0.055	\$0.055	\$0.062	\$0.064	\$0.068	\$0.068
	B055	.055	.055	.055	.067	.062	.062	.062	.053	.053	.053	.053	.053	.053	.053	.053	.053	.055	.055	.062	.064	.068	.068
	C055	.055	.055	.055	.067	.062	.062	.062	.053	.053	.053	.053	.053	.053	.053	.053	.053	.055	.055	.062	.064	.068	.068
	D055	.055	.055	.055	.067	.062	.062	.062	.053	.053	.053	.053	.053	.053	.053	.053	.053	.055	.055	.062	.064	.068	.068
	E055	.055	.055	.055	.067	.062	.062	.062	.053	.053	.053	.053	.053	.053	.053	.053	.053	.055	.055	.062	.064	.068	.068
	G055	.055	.055	.055	.067	.062	.062	.062	.053	.053	.053	.053	.053	.053	.053	.053	.053	.055	.055	.062	.064	.068	.068
B3403	A057	.057	.062	.062	.062	.062	.062	.057	.053	.053	.053	.053	.057	.057	.057	.057	.057	.057	.062	.067	.073	.073	.073
	B057	.062	.067	.067	.067	.062	.062	.064	.057	.053	.053	.053	.057	.057	.057	.057	.057	.057	.062	.067	.073	.073	.067
	C (wrapped)057	.062	.067	.067	.067	.062	.062	.064	.057	.053	.053	.053	.057	.057	.057	.057	.057	.059	.062	.067	.073	.073	.067

TABLE C.—BREAD PRICES: PRICES OF 16 OUNCES OF BREAD ON THE 15TH OF EACH MONTH, JANUARY TO DECEMBER, 1915, AND JANUARY TO DECEMBER, 1916, BY CITIES AND BY FIRMS AND BRANDS—Concluded.

ST. PAUL, MINN.

Firm number.	Brand.	1915												1916											
		Jan. 15.	Feb. 15.	Mar. 15.	Apr. 15.	May 15.	June 15.	July 15.	Aug. 15.	Sept. 15.	Oct. 15.	Nov. 15.	Dec. 15.	Jan. 15.	Feb. 15.	Mar. 15.	Apr. 15.	May 15.	June 15.	July 15.	Aug. 15.	Sept. 15.	Oct. 15.	Nov. 15.	Dec. 15.
B4001	B (wrapped).....	\$0.055	\$0.055	\$0.055	\$0.055	\$0.055	\$0.055	\$0.055	\$0.055	\$0.053	\$0.055	\$0.057	\$0.057	\$0.057	\$0.057	\$0.057	\$0.057	\$0.057	\$0.057	\$0.057	\$0.069	\$0.069	\$0.074
B4002	C.....070	.070	.076
	A.....	\$0.059	.059	.059	.059	.059	.059	.059	.059	.059	.059	.059	.059	.059	.059	.059	.059	.059	.059	.059	.059
B4003	B (wrapped).....	.059	.059	.059	.059	.059	.059	.059	.059	.059	.059	.059	.059	.059	.059	.059	.059	.059	.059	.059	.059
	F (wrapped).....	.059	.059	.059	.059	.059	.059	.059	.059	.059	.059	.059	.059	.059	.059	.059	.059	.059	.059	.059	.059
	G.....	.059	.059	.059	.059	.059	.059	.059	.059	.059	.059	.059	.059	.059	.059	.059	.059	.059	.059	.059	.059
	A (wrapped).....
	B.....	.053	.053	.053	.053	.053	.053	.053	.053	.053	.053	.053	.053	.053	.053	.053	.053	.053	.053	.053	.053	.057	.057	.057	\$0.057
	B.....	.053	.053	.053	.053	.053	.053	.053	.053	.053	.053	.053	.053	.053	.053	.053	.053	.053	.053	.053	.053	.053	.053	.055	.055

SALT LAKE CITY, UTAH.

B3501	A.....	\$0.053	\$0.067	\$0.067	\$0.067	\$0.067	\$0.067	\$0.067	\$0.062	\$0.057	\$0.057	\$0.057	\$0.057	\$0.057	\$0.055	\$0.055	\$0.055	\$0.055	\$0.055	\$0.055	\$0.064	\$0.067	\$0.070	\$0.070
	A (wrapped).....	.053	.067	.067	.067	.067	.067	.067	.062	.057	.057	.057	.057	.057	.059	.059	.059059	.059	.059	.070	.070
B3503	C (wrapped).....	.053	.070	.070	.070	.070	.070	.070	.064	.059	.059	.059	.059	.059	.059	.059	.059059	.059	.059	.067	.070	.070	.070
	A.....	.050	.067	.067	.067	.067	.067	.062	.057	.057	.062	.057	.057	.057	.057	.057	.057	\$0.057	.057	.057	.057	.067	.067	.067	.067
B3504	D (wrapped).....	.053	.067	.064	.064	.064	.064	.064	.064	.064	.062	.062	.062	.062	.062	.062	.062	.062	.062	.062	.062	.070	.070	.070	.070
	A.....	.057067	.067	.067	.067	.067	.067	.062	.059	.057	.057	.057	.057	.057	.057	.057	.057	.057	.057	.067	.067	.067	.067
	B (wrapped).....	.067073	.073	.073	.073	.073	.073	.073	.067	.067	.067	.067	.067	.067	.067	.067	.067	.067	.067	.073	.073	.073	.073
	C (wrapped).....073	.073	.073	.073	

SAN FRANCISCO, CAL.

B3802	A.....	\$0.050	\$0.052	\$0.052	\$0.052	\$0.052	\$0.050	\$0.050	\$0.050	\$0.050	\$0.050	\$0.050	\$0.050	\$0.050	\$0.050	\$0.050	\$0.050	\$0.050	\$0.055	\$0.055	\$0.066	\$0.055
	A (wrapped).....
	B.....	.052	.053	.053	.053	.054	.052	.052	.052	.052	.052	.052	.052	.052	.052	.052	.052	.052	.052	.052	.055	.055	.066	.055
	B (wrapped).....
	D (wrapped).....	.057	.058	.058	.058	.059	.056	.056	.056	.056	.056	.056	.056	.056	.056	.056	.056	.056	.056	.056	.057	.057	.069	.057
B3803	E (wrapped).....053	.052	.050	.050	.050	.050	.050	.050	.050	.050	.050	.050	.050	.050	.050	.050	.057	.057	.069	.057
	A.....	.057	.062	.062	.062	.062	.062	.062	.062	.053	.053	.053	.053	.053	.053	.057	.053	.053	.053	.053	.057	.062	.062	.074
	B (wrapped).....	.059	.064	.064	.064	.064	.062	.062	.062	.062	.057	.057	.057	.057	.059	.059	.059	.059	.057	.057	.064	.064	.074	.074
	B.....
	B.....

GENERAL TABLES—TABLE C.

347

347

347

347

347

347

347

TABLE D.—RETAIL PRICES OF EIGHT ARTICLES OF DRY GOODS ON OCTOBER 15, 1915, AND MAY 15 AND OCTOBER 15, 1916, BY CITIES AND BY FIRMS.

ATLANTA, GA.

Firm number.	Article.	Prices on Oct. 15, 1915.	Prices on May 15, 1916.	Prices on Oct. 15, 1916.	Firm number.	Article.	Prices on Oct. 15, 1915.	Prices on May 15, 1916.	Prices on Oct. 15, 1916.
D101	Calico, 24 to 25 inch, per yard:				D103	Muslin, bleached, 4-4, per yard—Concluded.			
	American, light.....			\$0.10		Special brand B.....	\$0.15	\$0.12½	\$0.15
	American, dark.....			.10	D105	Lonsdale.....	.11	.11	.13
D102	American.....	\$0.07½	\$0.08½	.10		Fruit of the Loom.....	.11	.12	.14
	Simpson.....		.08½	.10		Sheeting, bleached, 9-4, per yard:			
D105	American.....	.07½	.08½		D101	Utica.....			.45
	Percale, 36-inch, per yard:					Mohawk.....			.42½
D101	Punjab.....			.15		Pepperell.....			.40
D102	Do.....	.12½	.12½	.15	D102	Do.....	.25	.30	.35
	Manchester.....	.12½	.12½	.15		Utica.....	.32½	.42½	.42½
D103	Agatha.....	.12½	.12½	.15		Mohawk.....	.27½	.35	.40
D105	Manchester.....	.12½	.15	.15	D103	Special brand A.....	.30	.33	.37
	Punjab.....	.12½	.15	.15		Special brand B.....	.36	.40	.44
	Gingham, apron, 27 to 28 inch, per yard:				D105	Pepperell.....	.30	.35	.37½
D101	Amoskeag.....			.11		Utica.....	.37½	.45	.42½
D102	Do.....	.08½	.10	.10		Sheets, bleached, ready-made, 81 by 90, per sheet:			
D103	Do.....	.08½	.10	.10	D101	Utica.....			1.10
	Lancaster.....		.10			Mohawk.....			1.00
D105	Amoskeag.....	.08½	.10	.11		Pepperell.....			.95
	Gingham, dress, 27-inch, per yard:				D102	Do.....	.70	.80	.87½
D101	A. F. C.....			.12½		Utica.....	.90	1.12½	1.12½
	Utility.....	.12½	.12½	.12½		Mohawk.....	.77½	.95	.95
D102	Toile du Nord.....		.15		D103	Special brand A.....	.75	.83	.93
	Do.....	.12½	.12½	.12½		Special brand B.....	.93	1.00	1.10
	A. F. C.....	.12½	.12½		D105	Pepperell.....	.75	.85	.90
	Utility.....	.10	.10			Mohawk.....	.80	.90	1.00
D103	Utopia.....		.10	.12½		Utica.....	.90	1.00	1.19
	A. F. C.....	.12½				Outing flannel, 27 to 28 inch, per yard:			
	Utility.....			.12½	D101	No. 1921.....			.12½
D105	Toile du Nord.....	.12½	.15	.15		Daisy cloth.....			.12½
	A. F. C.....	.12½	.15	.15		Teazle down.....			.15
	Muslin, bleached, 4-4, per yard:				D102	1921.....	.10	.10	.12½
D101	Lonsdale.....			.12½		Daisy cloth.....	.12½	.12½	.15
	Fruit of the Loom.....			.15		Teazle down.....	.12½	.12½	.15
	Cabot.....			.12½	D103	Daisy cloth.....			.15
D102	Fruit of the Loom.....	.10	.11	.12½		1921.....			.12½
	Hill.....		.10	.12½	D105	Cashmere twill.....	.10	.11	.12½
	Lonsdale.....	.10	.10	.12½		Pansy cloth.....	.12½	.12½	.14
D103	Special brand A.....	.10	.10	.12½					

BALTIMORE, MD.

	Calico, 24 to 25 inch, per yard:					Muslin, bleached, 4-4, per yard:			
D201	Simpson.....	\$0.06½	\$0.07½	\$0.07½	D201	Fruit of the Loom.....	\$0.10	\$0.11½	\$0.11
D202	Do.....	.07	.08	.09	D202	Androskoggin.....	.10	.11	.12½
D203	American, light.....			.10	D203	Fruit of the Loom.....			.14
	American, dark.....			.10½	D204	Do.....	.10	.11	.12
D204	American.....	.06	.07		D205	Do.....	.10	.11	.12½
	Percale, 36-inch, per yard:					Sheeting, bleached, 9-4, per yard:			
D201	Windsor cretonne.....	.11½	.12½	.12½	D201	Mohawk.....	.28	.32	.34
D202	Manchester.....	.12½	.12½	.15	D202	Do.....	.30	.34	.38
D203	Pacific.....			.16	D203	Utica.....			.40
	Punjab.....			.17	D204	Do.....	.32	.34	.34
D204	Manchester.....	.12½	.12½	.15	D205	Do.....	.32	.36	.38
D205	Pacific.....	.12½	.12½	.15		Sheets, bleached, ready-made, 81 by 90, per			
D201	Gingham, apron, Amoskeag, 27 to 28 inch, per					sheet:			
	yard.....	.07½	.08½	.08½	D201	Mohawk.....	.75	.85	.88
D202	Do.....	.08	.09	.10	D202	Utica.....	.85	.95	1.00
D203	Do.....			.10	D203	Mohawk.....			.89
D204	Do.....	.08	.09	.09	D204	Iron Clad.....	.70	.70	.75
D205	Do.....	.08	.09	.09	D205	Pequot.....	.90	.95	.90
	Gingham, dress, per yard:					Outing flannel, 27 to 28 inch, per yard:			
D201	A. F. C., 27-inch.....	.10	.12½	.12½	D201	Daisy cloth.....	.10	.11½	.12½
D202	Bates, 27-inch.....	.12½	.12½	.15	D202	Clover cloth.....		.10	.12½
D203	Ivanhoe, 32-inch.....			.15	D203	1921.....			.14
	A. F. C., 27-inch.....			.14		Daisy cloth.....			.13½
D204	Red Seal, 27-inch.....	.12½	.12½	.15	D204	1921.....	.12½	.12½	.12½
D205	Ivanhoe, 32-inch.....	.15	.15	.18	D205	Do.....	.12½	.12½	.12½

TABLE D.—RETAIL PRICES OF EIGHT ARTICLES OF DRY GOODS ON OCTOBER 15, 1915, AND MAY 15 AND OCTOBER 15, 1916,
BY CITIES AND BY FIRMS—Continued.

BIRMINGHAM, ALA.

Firm number.	Article.	Prices on Oct. 15, 1915.	Prices on May 15, 1916.	Prices on Oct. 15, 1916.	Firm number.	Article.	Prices on Oct. 15, 1915.	Prices on May 15, 1916.	Prices on Oct. 15, 1916.
	Calico, 24 to 25 inch, per yard:					Muslin, bleached, 4-4, per yard—Concluded.			
D301	American.....	\$0.06	\$0.07½	\$0.07½	D301	Fruit of the Loom.....	\$0.10	\$0.12½	\$0.12½
	Simpson.....	.06	.07½	.07½		Hope.....	.10	.10	.10
D302	American.....	.07	.07	.07	D302	Do.....		.10	.10
	Merrimack.....		.07	.07		Lonsdale.....	.12½	.12½	.12½
D303	American, light.....	.06½	.07½			Fruit of the Loom.....	.12½	.12½	.12½
	American, dark.....		.08	.08½	D303	Hope.....	.10	.10	.10
	Simpson, light.....	.06½	.07½			Cabot.....	.10	.10	.10
	Simpson, dark.....		.08	.08½		Lonsdale.....	.10	.11	.11½
D304	Simpson.....	.06½	.07½	.08½	D304	Do.....	.10	.12½	.12½
	Percale, 36-inch, per yard:					Hope.....	.08½	.10	.10
D301	Manchester.....	.12½	.12½	.12½		Sheeting, bleached, 9-4, per yard:			
D302	Pickaninny.....	.12½	.12½		D301	Utica.....	.32½	.32½	.37½
	Punjab.....			.15		Pepperell.....	.23	.26½	.29
	Pacific.....	.12½	.12½		D302	Do.....	.25	.30	.32½
D303	Rumson.....	.12½	.15	.15		Utica.....		.35	.37½
	Punjab.....	.12½	.15	.15	D303	Do.....	.32½	.35	.37½
D304	Do.....		.12½	.15		Mohawk.....	.32½	.32½	.35
	Pacific.....		.12½	.12½		Pepperell.....	.25	.30	.32½
	Manchester.....		.12½	.12½	D304	Do.....	.22½	.26	.27½
	Gingham, apron, 27 to 28 inch, per yard:					Sheets, ready-made, bleached, 81 by 90, per sheet:			
D301	Amoskeag.....	.08	.08½	.09	D301	Utica.....	.85	.89	1.00
D302	Do.....	.08	.09	.10		Pepperell.....	.65	.69	.79
D303	Do.....	.08	.09	.09	D302	Do.....	.65	.69	.79
D304	Do.....	.06½	.08½	.08½		Utica.....	.89	.89	.95
	Equity.....	.05	.07½	.07½	D303	Pepperell.....	.65	.75	.85
	Gingham, dress, per yard:				D304	Do.....	.59	.69	.69
D301	Utility, 27-inch.....	.10	.10	.12½		Outing flannel, per yard:			
	Renfrew, 32-inch.....	.15	.15	.18	D301	Daisy cloth.....	.10	.10	.10
D302	Utility, 27-inch.....	.10	.10	.10		Clover cloth.....	.10	.10	.10
	Toile du Nord, 27-inch.....			.12½	D302	Daisy cloth.....	.12½	.12½	.12½
	Wm. Anderson, 32-inch.....	.15	.15	.18		1921.....	.10	.10	.10
D303	Utility, 27-inch.....	.10	.10	.12½	D303	Do.....	.10	.10	.12½
D304	Do.....	.10	.10	.10		Daisy cloth.....	.10	.10	.15
	Bates, 27-inch.....	.12½	.12½	.12½		Teazle down.....	.12½	.12½	.15
	Wm. Anderson, 32-inch.....	.15	.15	.15	D304	Daisy cloth.....		.12½	.12½
	Muslin, bleached, 4-4, per yard:								
D301	Lonsdale.....	.10	.10	.12½					

BOSTON, MASS.

D401	Calico, 24 to 25 inch, per yard:				D402	Muslin, bleached, 4-4, per yard—Concluded.			
	American.....			\$0.07		Langdon, G. B.....	\$0.14	\$0.14	\$0.15
	Simpson.....			.07		Lonsdale.....	.15	.15	.15
						Do.....	.10	.11	.11
D402	American.....	\$0.06½	\$0.07½	.08	D403	Fruit of the Loom.....	.10	.12½	.12½
	Simpson.....	.06½	.07½	.08		Hill.....	.10	.12½	.11
D403	Do.....			.07	D404	Fruit of the Loom.....	.12½	.12½	.12½
	American.....	.07	.07	.07		Hill.....	.11	.12½	.11
D404	Simpson.....			.10	D401	Langdon, G. B.....	.12½	.14	.16
						Sheeting, bleached, 9-4, per yard:			
D401	Percale, 36-inch, per yard:				D401	Pequot.....	.32	.35	.40
	Pacific.....	.10	.12½	.12½		Colonial.....	.32	.35	.40
D402	Manchester.....	.12½	.12½	.15	D402	Pequot.....	.33	.37	.42½
	Do.....	.12½	.12½	.15		Dwight Anchor.....	.33	.37	.42½
D403	Pacific.....	.12½	.12½	.12½	D403	Pequot.....	.32	.35	.37½
	Do.....	.12½	.12½	.12½		Lockwood.....	.29	.30	.35
D404	Manchester.....	.12½	.12½	.12½	D404	Do.....	.30	.32½	.35
	Rumson.....	.12½	.12½	.15		Pequot.....	.32	.35	.40
D401	Gingham, apron, 27 to 28 inch, per yard:				D401	Sheets, bleached, ready-made, per sheet:			
	Amoskeag.....			.10		Pequot, 81 by 99.....		.95	1.15
D402	Lancaster.....			.10	D402	Fruit of the Loom, 81 by 99.....		.95	1.05
	Franklin.....	.08	.07½	.10		Pequot, 81 by 90.....		1.00	
D404	Lancaster.....			.10	D403	Fruit of the Loom, 81 by 90.....		.95	1.05
	Amoskeag.....			.10		Pequot, 81 by 90.....	.85	.90	1.00
D401	Franklin.....	.09	.12½	.10	D404	Colonial.....	.85	.90	1.00
	Gingham, dress, per yard:					Pequot, 81 by 90.....	.85	.95	1.10
D401	Bates, 27-inch.....	.12½	.12½	.15	D401	Outing flannel, 27 to 28 inch, per yard:			
	Appleweb, 27-inch.....			.12½		1921.....	.10	.10	.12½
D402	Ivanhoe, 32-inch.....			.17	D402	Teazle down.....	.12½	.12½	.15
	Bates, 27-inch.....	.12½	.12½	.15		Daisy cloth.....	.12½	.12½	.15
D404	Red Seal, 27-inch.....	.12½	.12½	.12½	D403	1921.....	.12½	.12½	.12½
	Toile du Nord, 27-inch.....			.12½		Teazle down.....	.12½	.15	.12½
D401	Bates, 27-inch.....	.12½	.12½	.17	D404	Duckling fleece.....	.15	.15	.12½
	Ivanhoe, 32-inch.....	.15	.17	.17		Teazle down.....	.12½	.12½	.12½
D402	Lorraine, 32-inch.....	.25	.25	.25	D401	Daisy cloth.....	.10	.12½	.12½
	Muslin, bleached, 4-4, per yard:					Do.....	.10	.12½	.12½
D401	Fruit of the Loom.....	.12½	.12½	.12½	D402	1921.....	.10	.12½	.12½
	Hill.....	.11½	.12½	.12½		Teazle down.....	.10	.12½	.12½
D402	Langdon, G. B.....			.15					
	Fruit of the Loom.....	.12½	.12½	.14					

TABLE D.—RETAIL PRICES OF EIGHT ARTICLES OF DRY GOODS ON OCTOBER 15, 1915, AND MAY 15 AND OCTOBER 15, 1916, BY CITIES AND BY FIRMS—Continued.

BRIDGEPORT, CONN.¹

Firm number.	Article.	Prices on Oct. 15, 1915.	Prices on May 15, 1916.	Prices on Oct. 15, 1916.	Firm number.	Article.	Prices on Oct. 15, 1915.	Prices on May 15, 1916.	Prices on Oct. 15, 1916.
D4801	Calico, 24 to 25 inch, per yard:				D4802	Muslin, bleached, 4-4, per yard—Concluded.			
	American.....			\$0.07		Cora.....			\$0.09
	Merrimack.....			.07	D4803	Dwight Anchor.....			.17
D4802	American, light.....			.08		Fruit of the Loom.....			.15
	American, dark.....			.08	D4804	Do.....			.12½
D4803	Merrimack.....			.07		Lonsdale.....			.12½
D4804	Manchester.....			.07		Sheeting, bleached, 9-4, per yard:			
	Percale, 36-inch, per yard:				D4801	Lockwood.....			.36
D4801	Pacific.....			.12½		Pequot.....			.40
	Manchester.....			.12½	D4802	Lockwood.....			.36
D4802	Winthrop.....			.12½	D4803	Dwight Anchor.....			.49
D4803	Lucerne.....			.12½		Pequot.....			.49
	Pacific.....			.15		Utica.....			.49
D4804	Rumson.....			.15	D4804	Do.....			.39
	Gingham, apron, 27 to 28 inch, per yard:					Dwight Anchor.....			.45
D4801	Cordelia.....			.08		Sheets, bleached, ready-made, 81 by 90, per sheet:			
D4802	Do.....			.08	D4801	Private brand.....			1.10
D4803	Amoskeag.....			.09		Do.....			1.05
D4804	Do.....			.09½	D4802	Dwight Anchor.....			.98
	Gingham, dress, per yard:					Sleepy Hollow.....			.75
D4801	Bates, 27-inch.....			.12½		Belvidere.....			.79
	Ivanhoe, 32-inch.....			.17	D4803	Dwight Anchor.....			1.05
D4802	Bates, 27-inch.....			.12½		Pepperell.....			.95
	Renfrew, 32-inch.....			.15	D4804	Utica.....			.89
	Southern, 27-inch.....			.10		Dwight Anchor.....			.98
D4803	Bates, 27-inch.....			.12½		Outing flannel, 27 to 28 inch, per yard:			
	Parkhill.....			.19	D4801	Number 38.....			.08
D4804	Bates, 27-inch.....			.12½		I. Y.....			.10
	Everett classics, 27-inch.....			.10		Saxony.....			.10
	Muslin, bleached, 4-4, per yard:				D4802	Teazle down.....			.12½
D4801	Arkwright.....			.10		1921.....			.12½
	Fruit of the Loom.....			.12½	D4803	Trilby.....			.10
	Lonsdale.....			.12½		Woolene.....			.12½
	Langdon, 76.....			.14					
D4802	Fruit of the Loom.....			.12½					

BUFFALO, N. Y.

D502	Calico, 24 to 25 inch, per yard:				D501	Muslin, bleached, 4-4, per yard—Concluded.			
	American, light.....	\$0.07	\$0.08	\$0.07	D501	Fruit of the Loom.....			\$0.14
	American, dark.....		.09	.08	D502	Do.....	\$0.12	\$0.12½	.14
D503	Do.....		.09	.09	D502	Lonsdale.....	.10	.12	.12½
	American, light.....	.07	.08	.08	D503	Do.....	.11½	.11½	.12½
	Simpson, light.....	.07	.08		D503	Hill.....	.11½	.11½	.12½
	Simpson, dark.....		.09	.09	D504	Fruit of the Loom.....	.12½	.12½	.14
D504	American, light.....	.06	.07	.07	D504	Do.....	.10	.12	.14
	American, dark.....	.06	.07	.08	D504	Hill.....	.10	.12	.12½
D505	American.....	.07	.07	.07	D505	Do.....	.10	.11	.12½
	Simpson.....		.07	.07	D505	Fruit of the Loom.....	.10	.12	.14
	Percale, 36-inch, per yard:				D505	Lonsdale.....	.10	.11	.14
D501	Manchester.....			.15	D501	Sheeting, bleached, 9-4, per yard:			
D502	Punjab.....	.12½	.12½		D501	Utica.....			.44
D504	Manchester, light.....	.12½	.12½		D501	Lockwood.....			.38
	Manchester, dark.....		.15		D502	Do.....	.32	.36	.38
	Pacific.....			.15	D502	Pequot.....			.44
D505	Manchester.....	.12½	.14	.15	D503	Pequot.....		.42	.42
	Rumson.....	.12½	.14	.15	D503	Utica.....	.35	.41	.41
	Punjab.....	.12½	.14	.15	D504	Pequot.....	.35	.40	.47
D503	Rumson.....			.12½	D504	Lockwood.....	.30	.35	.40
	Gingham, apron, 27 to 28 inch, per yard:				D505	Utica.....	.35	.38	.45
D501	Amoskeag.....			.10	D505	Dwight Anchor.....			.45
D502	Do.....	.08	.10			Pequot.....	.35	.38	.45
	Lancaster.....	.08	.10	.10	D501	Sheets, bleached, ready-made, per sheet:			1.10
D503	Do.....	.09	.10	.10	D501	Utica, 81 by 90.....			1.15
	Amoskeag.....	.09	.10	.10	D502	Pequot, 81 by 99.....		1.15	1.20
D504	Do.....	.08	.10	.10	D502	Utica, 81 by 90.....	.95	1.05	1.10
	Lancaster.....	.08	.10	.10	D503	Do.....	.89	.98	1.09
D505	Do.....	.07	.10	.10	D503	Pequot, 81 by 90.....	.98	.98	1.15
	Amoskeag.....	.07	.10	.10	D504	Do.....	.89	1.05	1.20
	Gingham, dress, per yard:				D504	Mohawk, 81 by 90.....	.80	.90	1.05
D501	Bates, 27-inch.....			.12½	D505	Utica, 81 by 90.....	.89	1.00	1.15
	A. F. C.....			.12½	D505	Pequot, 81 by 90.....	.89	1.00	1.15
	Toile du Nord, 27-inch.....			.12½	D505	Outing flannel, 27 to 28 inch, per yard:			
D502	Bates, 27-inch.....	.12½	.12½	.15	D501	Daisy cloth.....			.14
	Red Seal, 27-inch.....	.12½	.15	.12½	D501	Amoskeag.....			.14
	Lorraine, 32-inch.....	.22	.25	.25	D501	Teazle down.....			.14
D503	A. F. C., 27-inch.....	.12½	.15	.15	D502	1921.....	.10	.12½	.12½
	Everett classics, 27-inch.....	.08	.12½	.12½	D502	Daisy cloth.....	.12	.12½	.15
	Lorraine, 32-inch.....	.25	.25	.35	D503	1921.....			.12½
D504	Bates, 27-inch.....	.12½	.12½	.12½	D504	Daisy cloth.....	.12½	.12½	.12½
	A. F. C., 27-inch.....	.12½	.12½	.12½	D504	1921.....	.10	.10	.12½
D505	Bates, 27-inch.....	.12½	.12½	.15	D504	Teazle down.....	.12½	.12½	.12½
	Everett classics, 27-inch.....	.08	.10	.12½	D505	Do.....	.12½	.12½	.12½
	Muslin, bleached, 4-4, per yard:				D505	1921.....	.12½	.12½	.12½
D501	Hill.....			.12½		Daisy cloth.....	.12½	.12½	.12½
	Lonsdale.....			.12					

¹ Prices were not secured from Bridgeport prior to Oct. 15, 1916.

TABLE D.—RETAIL PRICES OF EIGHT ARTICLES OF DRY GOODS ON OCTOBER 15, 1915, AND MAY 15 AND OCTOBER 15, 1916, BY CITIES AND BY FIRMS—Continued.

BUTTE, MONT.

Firm number.	Article.	Prices on Oct. 15, 1915.	Prices on May 15, 1916.	Prices on Oct. 15, 1916.	Firm number.	Article.	Prices on Oct. 15, 1915.	Prices on May 15, 1916.	Prices on Oct. 15, 1916.
D4501	Calico, 24 to 25 inch, per yard:				D4501	Muslin, bleached, 4-4, per yard:			
D4502	American.....	\$0.07½	\$0.07½	\$0.07½	D4501	Lonsdale.....	\$0.12½	\$0.12½	\$0.12½
D4503	Do.....	.07	.08½	.08½	D4502	Fruit of the Loom.....	.12½	.12½	.15
	American, light.....	.07	.07½		D4502	Lonsdale.....	.12½	.12½	.12½
	American, dark.....		.08½	.08½	D4503	Fruit of the Loom.....	.12½	.12½	.15
	Merrimack, light.....	.07	.07½	.06	D4503	Lonsdale.....	.12½	.12½	.12½
	Merrimack, dark.....		.08½	.07		Hope.....	.10	.10	.12½
	Simpson, light.....	.07	.07½			Pride of the West.....	.18	.18	.22½
	Simpson, dark.....		.08½	.08½		Sheeting, bleached, 9-4, per yard:			
	Percale, 36-inch, per yard:				D4501	Pepperell.....	.32½	.35	.40
D4501	Rumson.....	.15	.15	.15		Pequot.....			.47½
D4502	Manchester.....	.15	.15	.15	D4502	Fruit of the Loom.....	.40	.42½	.45
D4503	Punjab.....	.15	.15	.17½	D4502	Pepperell.....	.35	.40	.45
	Gingham, apron, 27 to 28 inch, per yard:					Pequot.....	.40	.45	.50
D4501	Amoskeag.....	.08½	.10	.10	D4503	Pepperell.....	.32½	.36	.37½
D4502	Lancaster.....	.08½	.10	.10		Utica.....	.35	.40	.42½
	Amoskeag.....	.08½	.10	.11		Pequot.....	.35	.40	.40
D4503	Do.....	.08½	.10	.10		Sheets, bleached, ready-made, 81 by 90, per sheet:			
	Gingham, dress, per yard:				D4501	Pequot.....	1.25		
D4501	Utility, 27-inch.....	.12½	.12½	.12½		Horicon ¹		1.25	1.35
	Renfrew, 32-inch.....	.25	.25	.15	D4502	Pequot.....	1.00	1.10	1.35
	Bates, 27-inch.....	.15	.15	.15	D4503	Utica.....	1.00	1.25	1.25
D4502	Red Seal, 27-inch.....	.15	.15	.15		Outing flannel, 27 to 28 inch per yard:			
	Toile du Nord, 27-inch.....	.15	.15	.15	D4501	Daisy cloth.....	.12½	.12½	.12½
	Renfrew, 32-inch.....	.15	.25	.29		1921.....	.12½	.12½	.12½
D4503	A. F. C., 27-inch.....	.15	.15	.15	D4502	Daisy cloth.....	.12½	.12½	.12½
	Renfrew, 32-inch.....			.15		1921.....	.12½	.12½	.12½
	Red Seal, 27-inch.....	.12½	.10	.15	D4503	Do.....	.12½	.15	.12½
						Daisy cloth.....	.12½	.12½	.12½

¹ Horicon same quality as Pequot.

CHARLESTON, S. C.

D601	Calico, 24 to 25 inch, per yard:				D603	Muslin, bleached, 4-4, per yard—Concluded.			
D602	Simpson.....	\$0.07	\$0.08	\$0.10		Hope.....		\$0.10	\$0.11
	Merrimack, light.....	.06	.07	.07		Lonsdale.....		.10	.11
D603	Merrimack, dark.....		.08	.08		Fruit of the Loom.....		.10	.12½
D604	American.....		.07		D604	Do.....	\$0.11	.12½	.13
	Simpson, light.....		.08			Hill.....	.10	.12	
	Simpson, dark.....		.09			Sheeting, bleached, per yard:			
D601	Percale, 36-inch, per yard:				D601	Utica, 9-4.....	.35	.40	.45
D602	Punjab.....	.12½	.15	.15		Pepperell, 9-4.....		.38	
	Do.....			.15	D602	Pepperell, 10-4.....		.40	.45
	Lucerne.....			.12½		Utica, 10-4.....	.45	.45	.35
D603	Punjab.....		.12½		D603	Utica, 9-4.....		.35	
	Scout.....		.10	.11		Mohawk, 9-4.....		.32	.40
D604	Punjab.....	.12½	.15	.15		Pepperell, 9-4.....		.31	.36
D601	Gingham, apron, 27 to 28 inch, per yard:				D604	Utica, 10-4.....	.37	.45	.45
D602	Amoskeag.....	.08	.10	.10		Mohawk, 10-4.....	.33	.40	
D603	Do.....	.08	.10	.10		Sheets, bleached, ready-made, 81 by 90, per			
	Do.....	.08	.09	.10		sheet:			
D604	Lancaster.....		.09	.10	D601	Utica.....	.95	1.05	1.20
	Amoskeag.....		.09	.10	D602	Do.....		1.25	1.10
D601	Gingham, dress, per yard:					Pepperell.....		1.00	1.25
D602	Toile du Nord, 27-inch.....	.12½	.12½		D603	Do.....		.75	.85
	Do.....		.15	.15		Utica.....		.95	1.00
	A. F. C., 27-inch.....	.10	.12½	.12½		Mohawk.....		.85	.90
D603	Bates, 27-inch.....		.15	.15	D604	Utica.....	.90	1.05	1.05
	Utility, 27-inch.....		.10	.10		Pepperell.....	.75	.95	.92
	Toile du Nord, 27-inch.....		.12½	.12½		Outing flannel, 27 to 28 inch, per yard:			
D604	Renfrew, 32-inch.....		.15	.15	D601	Daisy cloth.....	.12½	.12½	.12½
	Utility, 27-inch.....	.10	.10		D602	Do.....	.10	.15	.12½
	Bates, 27-inch.....	.12½	.12½	.12½		1921.....	.10	.10	.12½
	Ivanhoe, 32-inch.....	.15	.15			Teazle down.....		.15	.15
D601	Muslin, bleached, 4-4, per yard:				D603	Do.....		.10	.12½
D602	Fruit of the Loom.....	.10	.12½	.12½		Daisy cloth.....		.12½	.12½
	Do.....	.10	.12½	.12½		1921.....		.10	.12½
	Lonsdale.....	.10	.12½	.12½	D604	Woolene.....	.10	.10	.12½
	Hope.....		.10	.11					

TABLE D.—RETAIL PRICES OF EIGHT ARTICLES OF DRY GOODS ON OCTOBER 15, 1915, AND MAY 15 AND OCTOBER 15, 1916, BY CITIES AND BY FIRMS—Continued.

CHICAGO, ILL.

Firm number.	Article.	Prices on Oct. 15, 1915.	Prices on May 15, 1916.	Prices on Oct. 15, 1916.	Firm number.	Article.	Prices on Oct. 15, 1915.	Prices on May 15, 1916.	Prices on Oct. 15, 1916.
D701	Calico, 24 to 25 inch, per yard:				D705	Gingham, dress, per yard—Concluded.			
	American.....	\$0.06	\$0.08	\$0.08		Bates, 27-inch.....	\$0.12½	\$0.15	\$0.15
D702	Simpson.....	.06	.08	.08		Toile du Nord, 27-inch.....	.12½	.15	.15
D703	American.....	.06½	.07	.08	D706	Bates, 27-inch.....			.15
	American, light.....	.06	.07	.09		Muslin, bleached, 4-4, per yard:			
	American, dark.....	.07	.08	.10	D701	Fruit of the Loom.....	.10	.12½	.12½
	Simpson, light.....	.06	.07	.09		Lonsdale.....	.09	.11	.11
	Simpson, dark.....	.07	.08	.10		Hill.....	.10	.12½	.12½
D704	American.....	.06	.08	.08	D702	Fruit of the Loom.....	.11	.12	.12½
D705	Simpson.....	.06	.07	.09		Lonsdale.....	.09½	.11	.12½
	American, light.....	.06	.08	.09		Hope.....	.09	.10	.11
	American, dark.....	.06	.08½	.09	D703	Do.....	.10	.11	.11
D706	American.....			.09		Hill.....	.11	.12½	.12½
	Percale, 36-inch, per yard:				D704	Do.....	.10	.12½	.12½
D701	Windsor.....	.12½	.12½	.15		Fruit of the Loom.....	.10	.12½	.12½
D702	Agatha.....	.12½	.15	.15		Lonsdale.....	.10	.11	.11
D703	Manchester.....	.12½	.15	.15	D705	Do.....	.10	.10	.12½
	Pacific.....	.12½	.15	.15		Fruit of the Loom.....	.11	.11	.12½
D704	Agatha.....	.12½	.15	.15		Hope.....	.09	.09	
D705	Manchester.....	.12½	.15	.15	D706	Fruit of the Loom.....			.12½
	Pacific.....			.15		Hill.....			.12½
	Gingham, apron, 27 to 28 inch, per yard:					Lonsdale.....			.12½
D701	Amoskeag.....	.07	.09	.09		Sheeting, bleached, 9-4, per yard:			
D702	Do.....	.07½	.09½	.09½	D701	Pequot.....	.35	.40	.44
	Peerless.....	.07½	.09½	.09½		Pepperell.....	.25	.30	.33
D703	Amoskeag.....	.08	.09	.10	D702	Do.....	.26	.32	.33
	Lancaster.....	.08	.09	.10		Pequot.....	.36	.41	.42
D704	Amoskeag.....		.09	.09	D703	Naumkeag.....	.42	.44	.47
	Peerless.....	.07	.09	.09		Aurora.....	.27	.32	.34
D705	Amoskeag.....	.07½	.09	.09	D704	Pequot.....	.36	.40	.44
D706	Do.....			.12½		Lockwood.....	.32	.36	.39
	Gingham, dress, per yard:				D705	Pequot.....	.34	.36	.42
D701	Toile du Nord, 27-inch.....	.12½	.12½	.15		Pepperell.....	.28	.30	.36
	Bates, 27-inch.....	.12½	.15	.15	D706	Do.....			.39
	Lorraine, 32-inch.....	.25	.25	.25		Sheets, bleached, ready-made, per sheet:			
D702	Toile du Nord, 27-inch.....	.12½	.15	.15	D701	Pequot, 81 by 90.....	.90	1.05	1.15
D703	A. F. C., 27-inch.....	.12½	.15	.15		Pepperell, 81 by 90.....	.65	.78	.85
	Everett classics, 27-inch.....	.08	.10	.10	D703	Utica, 81 by 90.....	.87	.96	1.00
	Bates, 27-inch.....	.12½	.15	.15		Mohawk, 81 by 90.....	.73	.83	.87
D704	Toile du Nord, 27-inch.....	.12½	.15	.15	D704	Puritan, 81 by 90.....		.55	.65
	M. F. C., 27-inch.....	.12½	.12½	.15		Pequot.....			1.30

Sheets, bleached, ready-made, per sheet—Concl.				Outing flannel, 27 to 28 inch, per yard—Concl.				
D704	Wamsutta, 81 by 99.....	1.40	1.60	D703	Teazle down.....	.12½	.15	.15
D705	Pequot, 81 by 90.....	.90	1.15		Standard.....	.10	.10	.12½
	Dwight Anchor, 81 by 90.....	.90	1.15		Imperial.....	.12½	.15	.15
D706	Pequot, 81 by 90.....		1.25	D704	M. F. daisy cloth.....	.12½	.15	.15
	Elmdale, 81 by 90.....		.85		Merrimack duckling fleece.....	.15	.15	
	Outing flannel, 27 to 28 inch, per yard:			D705	1921.....	.10	.12½	.12½
D701	Swiss.....	.10	.10		Daisy cloth.....	.12½	.15	.15
	Teazle down.....	.12½	.12½		Teazle down.....	.12½	.15	.15
D702	1921.....	.10	.10	D706	1921.....			.12½
	Teazle down.....	.12½	.12½		Daisy cloth.....			.14
	Daisy cloth.....	.12½	.15					

CINCINNATI, OHIO.

Calico, 24 to 25 inch, per yard:				Gingham, dress, per yard—Concluded.					
D801	American, light.....	\$0.06	\$0.07	\$0.07	D803	Ivanhoe, 32-inch.....	\$0.15	\$0.18	\$0.18
	American, dark.....		.08½	.08½	D804	Red Seal, 27-inch.....	.12½	.15	.15
	Merrimack, light.....	.05½	.06½	.07		Toile du Nord, 27-inch.....	.12½	.15	.15½
	Merrimack, dark.....			.07½		Utility, 27-inch.....	.10	.12½	.2
	Simpson, dark.....		.07½		D805	Huntley Zephyrs, 32-inch.....	.15	.15	.19
	Simpson, light.....					Muslin, bleached, 4-4, per yard:			
D803	Simpson.....	.06½	.07½	.07½	D801	Lonsdale.....	.10	.11½	.12½
	American.....		.07½	.07½		Fruit of the Loom.....	.11	.12½	.12½
D804	Merrimack, dark.....		.07½	.08½		Hope.....	.09	.10	.11
	Merrimack, light.....	.06½	.07½		D803	Fruit of the Loom.....	.10	.12½	.12½
	American, light.....	.07	.07½			Lonsdale.....	.10	.11	.11
	American, dark.....		.08½			Hope.....	.09	.10	.10
	Simpson, light.....	.07	.07½		D804	Do.....	.10	.10	.11
	Simpson, dark.....		.08½			Lonsdale.....	.10	.12½	.12½
D805	American.....	.08	.07½	.09		Fruit of the Loom.....	.11	.13½	.13½
	Merrimack.....	.08	.07½	.09	D805	Do.....	.12	.13½	.14
	Percalé, 36-inch, per yard:					Lonsdale.....	.11	.12½	.14
D801	Pacific.....			.12½		Hope.....	.10	.10	.12½
	Manchester.....	.12½	.12½	.12½		Sheeting, bleached, 9-4, per yard:			
D803	Punjab.....	.12½	.12½	.15	D801	Pepperell.....	.25	.30	.32
	Pacific.....	.12½	.12½	.15		Utica.....	.30	.35	.37
D804	Manchester.....	.12½	.15	.15		Pequot.....	.30	.35	.37
D805	Punjab.....	.12½	.12½	.15	D803	Pepperell.....	.27½	.35	.37
	Gingham, apron, 27 to 28 inch, per yard:				D804	Utica.....	.32½	.32½	.35
D801	Lancaster.....	.07	.09	.10		Pepperell.....	.28	.27½	.32½
	Amoskeag.....	.07	.09	.10	D805	Do.....	.35	.37½	
D803	Do.....	.07½	.08½	.08½		Utica.....	.40	.45	
	Lancaster.....		.08½			Defender.....	.32½	.37½	.37½
D804	Amoskeag.....	.08½	.10	.10		Sheets, bleached, ready-made, 81 by 90, persheet:			
D805	Do.....	.08	.09	.10	D801	Utica.....	.85	.90	1.05
	Gingham, dress, per yard:					Mohawk.....	.75	.80	.90
D801	Utility, 27-inch.....	.08½	.10	.11	D803	Harvard.....	.65	.79	.85
	A. F. C., 27-inch.....	.11	.12½	.12½		Fruit of the Loom.....	.89	.89	.95
	Toile du Nord, 27-inch.....	.11	.12½	.12½	D805	Defender.....	.85	.85	.90
D803	Huntley Zephyrs, 32-inch.....	.12½	.15	.15		Horicon.....	.95	1.00	1.10

TABLE D.—RETAIL PRICES OF EIGHT ARTICLES OF DRY GOODS ON OCTOBER 15, 1915, AND MAY 15 AND OCTOBER 15 1916, BY CITIES AND BY FIRMS—Continued.

CINCINNATI, OHIO—Concluded.

Firm number.	Article.	Prices on Oct. 15, 1915.	Prices on May 15, 1916.	Prices on Oct. 15, 1916.	Firm number.	Article.	Prices on Oct. 15, 1915.	Prices on May 15, 1916.	Prices on Oct. 15, 1916.
D801	Outing flannel, 27 to 28 inch, per yard: Teazle down.....	\$0.12½	\$0.12½	\$0.12½	D804	Outing flannel, 27 to 28 inch, per yard—Concl.			
	1921.....			.12½	D805	Daisy cloth.....	\$0.12½	\$0.12½	\$0.12½
	Daisy cloth.....			.12½		Do.....	.12½	.12½	.12½
D804	Teazle down.....	.12½	.12½	.12½		1921.....	.10	.12½	.12½
						Teazle down.....			.12½

CLEVELAND, OHIO.

D901	Calico, 24 to 25 inch, per yard: American, light.....	\$0.06	\$0.06	\$0.06	D901	Muslin, bleached, 4-4, per yard: Fruit of the Loom.....	\$0.12½	\$0.12½	\$0.12½
	American, dark.....			.07		Cabot.....	.10	.10	.11
	Simpson.....	.06	.06			Hill.....	.11	.11	.11
D902	American.....		.07		D902	Hill.....		.11	
D904	American, light.....	.07	.06½	.06½		Fruit of the Loom.....		.12½	.15
	American, dark.....		.07½			Lonsdale.....		.11	.15
	Simpson, light.....	.07	.06½	.06½	D904	Do.....	.12½	.12½	.12½
	Simpson, dark.....		.07½			Hill.....	.12½	.12½	.12½
						*Fruit of the Loom.....	.12½	.12½	.15
	Percale, 36-inch, per yard:					Sheeting, bleached, 9-4, per yard:			
D901	Manchester.....	.12½	.12½	.12½	D901	Pequot.....	.34	.37	.38
	Private brand.....	.10	.10	.10	D902	Fruit of the Loom.....		.34	.48
D902	Manchester.....		.12½			Private brand.....		.30	.32
D904	Do.....	.12½	.12½	.15		Utica.....		.36	.48
	Punjab.....	.12½	.12½	.15	D904	Pequot.....	.38	.40	.44
	Gingham, apron, 27 to 28 inch, per yard:					Utica.....	.36	.40	.44
D901	Amoskeag.....	.08	.08½	.08½		Sheets, bleached, ready-made, 81 by 90, per sheet:			
D902	Do.....		.09	.09	D901	Pequot.....	.89	.98	1.10
D904	Do.....		.08½	.08½		Utica.....	.89	.98	1.10
	Lancaster.....	.08	.08½		D902	Do.....		1.10	1.10
	Gingham, dress, per yard:					Fruit of the Loom.....		1.00	1.10
D901	Bates, 27-inch.....	.12½	.12½	.12½		Pequot.....		1.10	1.10
	A. F. C., 27-inch.....	.12½	.12½	.12½	D904	Do.....	.90	1.00	1.15
D902	Do.....		.12½	.15		Utica.....	.90	1.00	1.15
	Bates, 27-inch.....		.12½	.15		Outing flannel, 27 to 28 inch, per yard:			
	Lorraine, 32-inch.....		.25	.25	D901	1921.....	.10	.10½	.10
D904	Do.....	.25	.25	.25		Teazle down.....	.12½	.12½	
	Bates, 27-inch.....	.12½	.12½	.15					
	Toile du Nord, 27-inch.....	.12½	.12½	.15					

D901	Outing flannel, 27 to 28 inch, per yard—Concl.				D904	Outing flannel, 27 to 28 inch, per yard—Concl.			
D902	Daisy cloth	.12½	.12½	.12½		Teazle down	.12½	.12½	.15
	Do.		.12½	.15		1921	.10	.10	.12½
	1921		.10	.12½		Daisy cloth	.12½	.12½	.15
	Teazle down		.12½	.15					

COLUMBUS, OHIO.¹

D4701	Calico, 24 to 25 inch, per yard:				D4703	Muslin, bleached, 4-4, per yard—Concluded.			
	American, light			\$0.09		Colonial, D. H			\$0.12½
D4702	American, dark			.09		Do.			.15
	Simpson, light			.07	D4704	Hill			.15
	Simpson, dark			.08		Fruit of the Loom			.15
	American, light			.07		Hope			.12½
D4704	American, dark			.08	D4701	Sheeting, bleached, 9-4, per yard:			
	64 by 64, light			.08		Pequot			.42½
	64 by 64, dark			.10		Dwight Anchor			.42½
	Percale, 36-inch, per yard:					Lockwood			.40
D4701	Punjab			.15	D4702	Do.			.36
D4702	Scout			.12½		Mohawk			.36
	Manchester			.17		Pequot			.42
D4703	Punjab			.18	D4703	Colonial, D. V			.35
D4704	80 by 80			.15		Colonial, L. W			.38
D4701	Gingham, apron, Lancaster, 26-inch, per yard			.09	D4704	Colonial, P. Q			.45
D4702	Do.			.10		Pequot			.45
D4703	Do.			.12½		Lockwood			.42
D4704	Do.			.10		Bob White			.37
	Gingham, dress, per yard:					Sheets, ready-made, bleached, 81 by 90, per sheet:			
D4701	Ivanhoe, 32-inch			.15	D4701	Pequot			1.10
D4702	Do.			.19		Dwight Anchor			1.05
	Anderson, French, 31-inch			.29	D4702	Mohawk			1.00
	Toile du Nord, 27-inch			.15		Pequot			1.15
D4703	A. F. C., 27-inch			.15	D4703	Colonial, L. W			.95
	Ivanhoe, 32-inch			.18		Colonial, C. I			1.00
D4704	Wm. Anderson, 32-inch			.35	D4704	Pepperell			.95
	Imperial chambray, 27-inch			.18		Pequot			1.15
	Toile du Nord, 27-inch			.15		Outing flannel, 27 to 28 inch, per yard:			
	Bates, 27-inch			.15	D4701	Daisy cloth			.15
	Utility, 27-inch			.12½	D4702	Swiss			.12½
	Muslin, bleached, 4-4, per yard:					Teazle down			.12½
D4701	Lonsdale			.15		Daisy cloth			.15
	Fruit of the Loom			.15	D4703	Standard			.12½
D4702	Hill			.15		Imperial			.15
	Hope			.12½		Bleach Shaker, 8843			.15
	Hill			.12½	D4704	Ivy			.10
	Cabot			.12½		No. 1921			.12½
D4703	Colonial, D. H			.10		Daisy cloth			.15

¹ Prices were not secured from Columbus prior to Oct. 15, 1916.

TABLE D.—RETAIL PRICES OF EIGHT ARTICLES OF DRY GOODS ON OCTOBER 15, 1915, AND MAY 15 AND OCTOBER 15, 1916, BY CITIES AND BY FIRMS—Continued.

DALLAS, TEX.

Firm number.	Article.	Prices on Oct. 15, 1915.	Prices on May 15, 1916.	Prices on Oct. 15, 1916.	Firm number.	Article.	Prices on Oct. 15, 1915.	Prices on May 15, 1916.	Prices on Oct. 15, 1916.
D1001	Calico, 24 to 25 inch, per yard:				D1003	Muslin, bleached, 4-4, per yard—Concluded.			
	American, light.....	\$0.06	\$0.06½	\$0.07½		Hope.....	\$0.10	\$0.10	\$0.11
	American, dark.....		.07	.07½	D1004	Do.....	.10	.10	.12½
D1002	Simpson.....		.07½	.07½		Lonsdale.....	.11	.12½	.12½
	American.....	.06	.07½	.07½		Farmers' Choice.....	.08½	.08½	
D1003	Do.....	.05	.07½	.07½		Sheeting, bleached, 9-4, per yard:			
D1004	Do.....	.06	.07½	.07½	D1001	Pepperell.....		.28	.32
	Simpson, black.....			.08½		Dallas.....	.26	.30	.32
	Percale, 36-inch, per yard:					Cast iron.....		.32	.34
D1001	Manchester.....	.15	.12½	.15	D1002	Pepperell.....	.25	.30	.35
	Scout.....		.10	.12½	D1003	Do.....	.25	.30	.35
D1002	Manchester.....			.15		Dwight Anchor.....	.32½	.35	.37½
D1003	Zamora.....			.15	D1004	Do.....	.35	.37	.40
D1004	Scout.....	.10	.10	.12½		Pepperell.....	.27½	.30	.32½
	Rumson.....	.15	.15	.15		Sheets, bleached, ready-made, 81 by 90, per sheet:			
D1001	Gingham, apron, Amoskeag, 27 to 28 inch, per yard.....	.08½	.10	.10		Dallas.....			
D1003	Do.....	.07½	.10	.10	D1001	Pepperell.....	.75	.80	.85
D1004	Do.....	.07½	.10	.08½	D1002	Dwight Anchor.....			.90
	Gingham, dress, 27-inch, per yard:					Do.....	.75	.90	
D1001	Toile du Nord.....			.15	D1003	Pepperell.....	.85	.95	1.10
	A. F. C.....	.10	.10	.12½		Do.....	.75	.85	1.00
	Utility.....	.10	.10	.12½	D1004	Dwight Anchor.....	.75	.75	.90
D1002	A. F. C.....			.12½		Outing flannel, 27 to 28 inch, per yard:	.85	.90	1.00
	Red Seal.....		.12½	.12½		1921.....	.10	.10	.10
D1003	Do.....	.12½	.12½	.12½	D1001	Fleece down.....		.10	.10
	Toile du Nord.....	.12½	.12½	.12½		1921.....			.12½
D1004	Red Seal.....	.12½	.12½	.12½	D1002	Clover cloth.....			.12½
	Muslin, bleached, 4-4, per yard:					1921.....	.10	.10	.12½
D1001	Lonsdale.....	.10	.10	.12½	D1003	Daisy cloth.....	.12½	.12½	.15
	Hope.....		.10	.10		Teazle down.....	.12½	.12½	.15
D1002	Do.....	.10	.10	.12½		Do.....			.12½
	Lonsdale.....	.10	.11	.13½	D1004	Daisy cloth.....			.12½
D1003	Do.....	.11	.11	.12½					
	Fruit of the Loom.....	.11	.11	.12½					

DENVER, COLO.

D1101	Calico, 24 to 25 inch, per yard:				D1102	Muslin, bleached, 4-4, per yard—Concluded.			
D1102	Simpson.....	\$0.07	\$0.08	\$0.08	D1102	Lonsdale.....	\$0.12½	\$0.12½	\$0.14
	Merrimack.....	.07	.08	.09	D1102	Fruit of the Loom.....	.12½	.12½	.14
	Simpson.....			.09	D1103	Do.....	.12½	.12½	.15
D1103	American.....	.07	.08	.09	D1103	Lonsdale.....	.12½	.12½	.15
	Do.....	.07	.08	.09		Hope.....	.10	.11	
D1101	Percale, 36-inch, per yard:				D1101	Sheeting, bleached, 9-4, per yard:			
D1102	Manchester.....	.15	.15	.15	D1101	Pepperell.....	.30	.32½	.40
D1102	Punjab.....	.15	.15	.17½	D1101	Utica.....	.37½	.42½	.52½
D1103	Manchester.....	.12½	.15	.15	D1101	Pequot.....	.37½	.42½	.52½
D1101	Gingham, apron, Amoskeag, 27 to 28 inch, per yard.....				D1102	Do.....	.32½	.42½	.42½
D1102	Do.....	.09	.10	.10	D1102	Pepperell.....	.25	.32½	.32½
D1103	Do.....	.09	.10	.10	D1103	Do.....	.30	.32½	.37½
D1101	Gingham, dress, per yard:				D1103	Pequot.....	.37½	.42½	.47½
	Toile du Nord, 27-inch.....			.15	D1101	Sheets, bleached, ready-made, per sheet:			
	Utility, 27-inch.....			.15	D1101	Wamsutta, 81 by 99.....			1.65
D1102	A. F. C., 27-inch.....	.12½	.12½	.15	D1102	Dwight Anchor, 81 by 94½.....			1.25
	Renfrew, 32-inch.....			.15	D1102	Pepperell, 81 by 90.....	.77½	.85	1.05
	Utility, 27-inch.....			.12½	D1102	Do.....	.67½	.85	.90
D1103	Red Seal, 27-inch.....			.15	D1103	Pequot, 81 by 90.....	.95	1.10	1.15
	A. F. C., 27-inch.....	.12½	.15	.15	D1103	Do.....	.95	1.05	1.25
	Red Seal, 27-inch.....	.15	.15	.15		Pepperell.....			1.00
	Renfrew, 32-inch.....	.15	.18	.20	D1101	Outing flannel, 27 to 28 inch, per yard:			
D1101	Muslin, bleached, 4-4, per yard:				D1101	Daisy cloth.....	.15	.15	.15
	Lonsdale.....	.12½	.12½	.15	D1102	Do.....	.12½	.15	.15
	Fruit of the Loom.....	.12½	.12½	.15	D1103	Teazle down.....	.12½	.15	.15
D1102	Hope.....	.10	.10	.12½		1921.....	.10	.12½	.12½
	Do.....	.10	.10	.12½		Daisy cloth.....	.12½	.15	.15

DETROIT, MICH.

D1202	Calico, 24 to 25 inch, per yard:				D1204	Calico, 24 to 25 inch, per yard—Concluded.			
D1202	Simpson.....	\$0.07	\$0.08	\$0.10	D1204	Simpson, dark.....		\$0.09	
	American.....	.07	.08	.10	D1205	American.....	\$0.07	.06½	
D1202	Do.....	.07	.07	.08		Percale, 36-inch, per yard:			
D1203	Simpson.....	.07	.07	.09	D1201	Manchester.....	.12½	.12½	\$0.15
	Simpson, light.....	.07	.07		D1202	Do.....	.12½	.12½	.15
	Simpson, dark.....		.07½		D1202	Punjab.....	.12½	.12½	.15
	American, light.....	.07	.07		D1203	Do.....		.15	
	American, dark.....		.07½		D1203	Manchester.....	.12½	.12½	.15
D1204	American, light.....	.07	.08		D1204	Do.....			.15
	American, dark.....		.09			Pacific.....			.15
	Simpson, light.....	.07	.08		D1205	Manchester.....	.12½	.12½	.15

TABLE D.—RETAIL PRICES OF EIGHT ARTICLES OF DRY GOODS ON OCTOBER 15, 1915, AND MAY 15 AND OCTOBER 15, 1916, BY CITIES AND BY FIRMS—Continued.

DETROIT, MICH.—Concluded.

Firm number.	Article.	Prices on Oct. 15, 1915.	Prices on May 15, 1916.	Prices on Oct. 15, 1916.	Firm number.	Article.	Prices on Oct. 15, 1915.	Prices on May 15, 1916.	Prices on Oct. 15, 1916.
D1201	Gingham, apron, Amoskeag, 27 to 28 inch, per yard.....	\$0.09	\$0.10	\$0.10	D1201	Sheeting, bleached, 9-4, per yard:			
D1202	Do.....	.08	.10	.10		Pequot.....	\$0.36	\$0.40	\$0.50
D1203	Do.....	.08½	.10	.10		Mohawk.....	.33	.36	.42
D1204	Do.....	.09	.09	.12½	D1202	Lockwood.....	.30	.36	.38
D1205	Do.....	.08½	.09	.10		Pequot.....	.36	.40	.45
	Gingham, dress, per yard:				D1203	Do.....	.35	.37	.45
D1201	Bates, 27-inch.....	.12½	.12½	.15		Lockwood.....	.30	.34	.38
	Red Seal, 27-inch.....	.12½	.12½	.15	D1204	Pequot.....	.35	.39	.43
D1202	Do.....	.12½	.12½	.12½	D1205	Do.....	.32	.40	.40
	Bates, 27-inch.....	.12½	.12½	.15		Lockwood.....	.30	.34	.35
D1203	A. F. C., 27-inch.....	.12½	.12½	.12½		Sheets, ready-made, bleached, 81 by 90, per sheet:			
	Bates, 27-inch.....	.12½	.12½	.12½	D1201	Mohawk.....	.85	.90	1.00
	Tolle du Nord, 27-inch.....	.12½	.12½	.15		Pequot.....	.95	1.10	1.25
D1204	Bates, 27-inch.....	.12½	.12½	.15	D1202	Do.....	.95	1.00	1.25
	Red Seal, 27-inch.....	.12½	.12½	.15	D1203	Do.....	.95	1.10	1.20
	Lorraine, 32-inch.....	.12½	.12½	.25		Utica.....	.95	1.10	1.15
D1205	Bates, 27-inch.....	.12½	.12½	.12½	D1204	Pequot.....	.95	1.10	1.15
	A. F. C., 27-inch.....	.12½	.12½	.19	D1205	Fruit of the Loom.....		1.00	
	Ivanhoe, 32-inch.....	.12½	.12½	.19		Outing flannel, 27 to 28 inch, per yard:			
	Muslin, bleached, 4-4, per yard:				D1201	1921.....	.10	.12½	.12½
D1201	Fruit of the Loom.....	.12½	.12½	.15		Teazle down.....		.15	.15
	Hill.....	.12	.12½	.12½		Daisy cloth.....	.12½	.15	.15
D1202	Do.....	.12	.12½	.12½	D1202	Do.....	.12½	.12½	.15
	Fruit of the Loom.....	.11	.12½	.14		1921.....		.10	.12½
	Lonsdale.....	.10	.12½	.14		Teazle down.....		.12½	.15
D1203	Do.....	.11½	.12	.12½	D1203	Do.....	.12½	.12½	.12½
	Fruit of the Loom.....	.12½	.12½	.12½		Daisy cloth.....	.12½	.12½	.14
	Langdon, G. B.....	.15	.14	.15	D1204	Do.....	.12½	.13½	.15
D1204	Fruit of the Loom.....	.12½	.12½	.14		1921.....	.10	.12½	.15
	Lonsdale.....	.12½	.12½	.14	D1205	Teazle down.....	.12½	.12½	.12½
D1205	Hill.....	.10	.11	.12½		Daisy cloth.....	.12½	.12½	.12½
	Pride of the West.....	.18	.18	.18					
	Langdon, G. B.....			.15					

EL PASO, TEX.

D4401	Cahco, 24 to 25 inch, per yard:				D4402	Mustin, bleached, 4-4, per yard—Concluded.			
D4402	American.....	\$0.06 $\frac{1}{2}$	\$0.07 $\frac{1}{2}$	\$0.09	D4402	Lonsdale.....	\$0.12 $\frac{1}{2}$	\$0.12 $\frac{1}{2}$	\$0.12 $\frac{1}{2}$
	Do.....	.07 $\frac{1}{2}$.07 $\frac{1}{2}$.07 $\frac{1}{2}$	D4403	Fruit of the Loom.....	.12 $\frac{1}{2}$.12 $\frac{1}{2}$.12 $\frac{1}{2}$
	Simpson.....	.07 $\frac{1}{2}$.07 $\frac{1}{2}$.08 $\frac{1}{2}$	D4403	Lonsdale.....	.10	.11	.12 $\frac{1}{2}$
D4403	American, light.....	.06 $\frac{1}{4}$.07 $\frac{1}{2}$			Fruit of the Loom.....	.11	.12 $\frac{1}{2}$.15
	American, dark.....	.08 $\frac{1}{2}$.08 $\frac{1}{2}$			Hope.....	.10	.10	.12 $\frac{1}{2}$
	Simpson, light.....	.06 $\frac{1}{4}$.07 $\frac{1}{2}$			Sheeting, bleached, 9-4, per yard:			
	Simpson, dark.....	.08 $\frac{1}{2}$.08 $\frac{1}{2}$		D4401	Pepperell.....	.30	.32 $\frac{1}{2}$.35
D4401	Percalé, 36-inch, per yard:				D4402	Do.....	.30	.32 $\frac{1}{2}$.35
D4402	Pieretine Française.....	.12 $\frac{1}{2}$.15	.15		Dwight Anchor.....	.35	.37 $\frac{1}{2}$.40
D4402	Punjab.....	.12 $\frac{1}{2}$.15	.15	D4403	Pepperell.....	.27 $\frac{1}{2}$.30	.35
D4403	Manchester.....	.12 $\frac{1}{2}$.15	.15		Pequot.....	.37 $\frac{1}{2}$.37 $\frac{1}{2}$.42 $\frac{1}{2}$
D4401	Gingham, apron, Amoskeag, 27 to 28 inch, per yard.....	.08 $\frac{1}{2}$.12 $\frac{1}{2}$.11		Sheets, bleached, ready-made, 81 by 90, per sheet:			
D4402	Do.....	.10	.10	.10	D4401	Pepperell.....	.67	.82 $\frac{1}{2}$.90
D4403	Do.....	.08 $\frac{1}{2}$.10	.10	D4402	Do.....	.75	.85	.85
	Gingham, dress, 27-inch, per yard:					Defender.....	.85	.95	.95
D4401	A. F. C.....	.12	.15	.12 $\frac{1}{2}$	D4403	Pepperell.....	.70	.80	.90
	Utility.....	.10	.12 $\frac{1}{2}$.12 $\frac{1}{2}$		Pequot.....	.85	1.00	1.25
D4402	Toile du Nord.....	.15	.15	.15		Fruit of the Loom.....	.80	.90	1.00
	Do.....	.12 $\frac{1}{2}$.15	.15		Outing flannel, 27 to 28 inch, per yard:			
	A. F. C.....	.12 $\frac{1}{2}$.12 $\frac{1}{2}$.15	D4401	1921.....	.10	.10 $\frac{1}{2}$.12 $\frac{1}{2}$
	Utility.....	.10	.10	.12 $\frac{1}{2}$		Daisy cloth.....	.12 $\frac{1}{2}$.12 $\frac{1}{2}$.12 $\frac{1}{2}$
D4403	Do.....	.10	.10	.12 $\frac{1}{2}$		Sultana.....	.10	.10	.12 $\frac{1}{2}$
	A. F. C.....	.12 $\frac{1}{2}$.12 $\frac{1}{2}$.14	D4402	1921.....	.10	.10	.12 $\frac{1}{2}$
	Red Seal.....	.12 $\frac{1}{2}$.12 $\frac{1}{2}$.14		Daisy cloth.....	.12 $\frac{1}{2}$.12 $\frac{1}{2}$.15
	Mustin, bleached, 4-4, per yard:					Teazle down.....	.12 $\frac{1}{2}$.12 $\frac{1}{2}$.12 $\frac{1}{2}$
D4401	Lonsdale.....	.10	.12 $\frac{1}{2}$.15	D4403	Do.....	.12 $\frac{1}{2}$.12 $\frac{1}{2}$.12 $\frac{1}{2}$
	Fruit of the Loom.....	.12	.12 $\frac{1}{2}$.15		1921.....	.10	.10	.11
	Hope.....	.09	.10	.12 $\frac{1}{2}$		Daisy cloth.....	.12 $\frac{1}{2}$.12 $\frac{1}{2}$.12 $\frac{1}{2}$
D4402	Do.....	.10	.10	.12 $\frac{1}{2}$					

TABLE D.—RETAIL PRICES OF EIGHT ARTICLES OF DRY GOODS ON OCTOBER 15, 1915, AND MAY 15 AND OCTOBER 15, 1916, BY CITIES AND BY FIRMS—Continued.

FALL RIVER, MASS.

Firm number.	Article.	Prices on Oct. 15, 1915.	Prices on May 15, 1916.	Prices on Oct. 15, 1916.	Firm number.	Article.	Prices on Oct. 15, 1915.	Prices on May 15, 1916.	Prices on Oct. 15, 1916.
D1301	Calico, American, 24 to 25 inch, per yard.....	\$0.07			D1301	Muslin, bleached, 4-4, per yard:			
D1302	Do.....	.07	\$0.07			Fruit of the Loom.....	\$0.11	\$0.12	\$0.12½
D1303	Do.....	.07	.07			Langdon, G. B.....	.14	.16	.15
	Percale, 36-inch, per yard:					Hill.....	.12	.12½	.14
D1301	Manchester.....	.12½		\$0.15	D1303	Fruit of the Loom.....	.11	.12	.12
	Pacific.....	.12½		.15	D1301	Sheeting, bleached, Pequot, 9-4, per yard.....	.33	.38	.38
D1302	Do.....	.12½		.12½	D1303	Do.....	.36	.42	.444
D1303	Do.....	.12½	.12½	.12½		Sheets, bleached, ready-made, 81 by 90, per sheet:			
	Manchester.....	.12½		.15	D1301	Pequot.....	.89	1.00	1.20
D1301	Gingham, apron, 27 to 28 inch, per yard:				D1302	Do.....	.90	.95	1.10
	Amoskeag.....	.09	.09½	.09½	D1303	Do.....	.85	.98	1.10
D1302	Do.....	.08	.10	.10		Demco.....	.59	.75	
	Lancaster.....		.10	.10		Outing flannel, 27 to 28 inch, per yard:			
D1303	Do.....	.09	.09½	.10	D1301	1921.....	.10	.10	.12½
	Amoskeag.....	.09	.09½	.10		Daisy cloth.....	.12½	.12½	.14
	Gingham, dress, 27-inch, per yard:				D1302	1921.....	.10	.10	.12½
D1301	Bates.....	.12½	.12½	.15	D1303	Do.....	.10	.10	.12
D1302	Do.....	.12½	.12½	.12½		Teazle down.....	.12½	.12½	.15
	Everett classics.....	.10	.10	.12½					
D1303	Bates.....	.12½	.12½	.12½					

INDIANAPOLIS, IND.

D1401	Calico, 24 to 25 inch, per yard:				D1401	Percale, 36-inch, per yard:			
	American, light.....	\$0.06	\$0.06			Pacific.....	\$0.12½	\$0.15	\$0.15
D1402	American, dark.....		.07		D1402	Manchester.....	.12½		.15
	Do.....	.06		\$0.08	D1403	Do.....	.12½	.15	.15
D1403	Simpson.....	.06		.08		Scout.....		.12½	
	American.....	.06	.08	.08	D1404	Do.....	.07½	.10	.12½
	Simpson.....			.08		Manchester.....	.12½	.12½	.14
	Do.....		.08		D1405	Do.....	.12½	.15	.15
D1404	Do.....	.06	.07	.07		Gingham, apron, 27 to 28 inch, per yard:			
	American.....	.06	.07	.07	D1401	Lancaster.....			.09
D1405	Do.....	.06	.08	.07		Amoskeag.....	.08	.09	.09
	Simpson.....	.06	.08	.07	D1402	Lancaster.....	.08		.10

D1402	Gingham, apron, 27 to 28 inch, per yard—Concl.				D1402	Sheeting, bleached, 9-4, per yard—Concluded.			
D1403	Lancaster	.08		.10	D1402	Pepperell	.26		.32
D1404	Amoskeag	.08	.10	.10	D1403	Lockwood	.28		.34
	Do.	.07	.09	.09	D1403	Pepperell	.28	.31	.37
D1405	Trossach			.07½		Dwight Anchor		.40	.42
	Amoskeag	.07	.09	.09	D1404	Utica	.37	.42	.42
	Lancaster	.08	.09	.09	D1404	Pepperell	.24	.28	.31
D1401	Gingham, dress, 27-inch, per yard:				D1405	Pequot	.32	.34	.38
	Toile du Nord	.12½	.12½	.12½		Do.	.35	.36	.42
D1402	Bates	.12½	.12½	.15		Pepperell	.26	.32	.33
	Toile du Nord	.12½		.15		Dwight Anchor	.35	.35	.42
	Red Seal	.12½		.12½		Sheets, bleached, ready-made, 81 by 90, per			
D1403	Imperial chambray	.15		.17		sheet:			
D1404	Toile du Nord	.12½	.12½	.15	D1401	Pepperell	.90	.85	
	Do.	.12½	.12½	.12½		Dwight Anchor	.89	1.00	
	Utility	.10	.10	.12½	D1402	Utica	.89		1.00
D1405	Imperial chambray	.15	.15	.15		Pepperell	.69		.85
	Toile du Nord	.12½	.12½	.12½		Lockwood	.74		.89
	Bates	.12½	.12½	.12½	D1403	Dwight Anchor	.85	.98	1.10
	A. F. C.	.10	.12½	.12½		Pequot			1.10
D1401	Muslin, bleached, 4-4, per yard:				D1404	Mohawk	.75	.85	1.05
	Fruit of the Loom	.12½	.12½	.15		Do.	.69	.79	.87
	Hope			.12½		Utica	.83	.89	
D1402	Masonville	.14	.14	.15	D1405	Economy	.69	.75	.83
	Hill	.12½		.14		Pequot	.89	1.00	1.10
	Fruit of the Loom	.11		.14		Pepperell	.75	.79	
D1403	Hill	.11		.12½		Mohawk	.75	.85	
	Lonsdale	.12½	.12½	.12½		Outing flannel, 27 to 28 inch, per yard:			
D1404	Fruit of the Loom	.12½	.12½	.12½	D1401	Teazle down	.12½	.12½	.12½
	Hope	.08	.09	.10		Daisy cloth	.12½	.12½	.12½
D1405	Lonsdale	.10	.11	.11	D1402	1921	.10		.12½
	Do.	.11	.12½	.14		Teazle down	.12½		.14
	Hope	.10	.10	.11	D1403	Daisy cloth	.12½		.14
	Hill	.11	.11	.12½		Do.	.12½	.12½	
D1401	Sheeting, bleached, 9-4, per yard:					Panola	.08½	.10	.10
	Pepperell	.30	.35		D1404	1921	.10	.10	.12½
	Dwight Anchor	.35	.40	.45		Teazle down	.12½	.12½	.12½
	Pequot	.35	.40	.45	D1405	Do.	.12½	.12½	
D1402	Dwight Anchor	.32		.38		1921	.12½	.12½	

TABLE D.—RETAIL PRICES OF EIGHT ARTICLES OF DRY GOODS ON OCTOBER 15, 1915, AND MAY 15 AND OCTOBER 15, 1916, BY CITIES AND BY FIRMS—Continued.

JACKSONVILLE, FLA.

Firm number.	Article.	Prices on Oct. 15, 1915.	Prices on May 15, 1916.	Prices on Oct. 15, 1916.	Firm number.	Article.	Prices on Oct. 15, 1915.	Prices on May 15, 1916.	Prices on Oct. 15, 1916.
D1502	Calico, 24 to 25 inch, per yard:				D1501	Sheeting, bleached, per yard:			
	Merrimack.....		\$0.08			Mohawk, 9-4.....		\$0.35	\$0.39
	American.....	\$0.07	.08	\$0.10	D1502	Mohawk, 10-4.....		.42	.42
	Percale, 36-inch, per yard:					Mohawk, 9-4.....	\$0.32½	.35	.35
D1501	Runson.....	.10	.12½	.15		Utica, 9-4.....	.35	.38	.38
D1502	Punjab.....	.12½	.15	.18		Sheets, bleached, ready-made, 81 by 90, per sheet:			
D1501	Gingham, apron, Amoskeag, 27 to 28 inch, per yard.....	.07½	.09	.12½	D1501	Mohawk.....	.75	.85	.97
D1502	Do.....	.08	.10	.10	D1502	Do.....	.79	.90	1.00
D1501	Gingham, dress, per yard:					Utica.....	.95	1.00	1.10
D1502	Ivanhoe, 32-inch.....	.15	.17	.18		Pepperell.....	.69	.85	.89
	Utility, 27-inch.....	.10	.12½			Outing flannel, 27 to 28 inch, per yard:			
	Toile du Nord, 27-inch.....	.12½	.15	.15	D1501	1921.....	.10	.12½	.15
	A. F. C., 27-inch.....			.15	D1502	Do.....	.10	.10	
	Muslin, bleached, 4-4, per yard:					Daisy cloth.....	.12½	.12½	
D1501	Hope.....	.10	.11	.12½					
	Lonsdale.....	.12½	.12½	.15					
D1502	Do.....	.10	.12½	.12½					
	Fruit of the Loom.....	.10	.15	.12½					

KANSAS CITY, MO.

D1601	Calico, 24 to 25 inch, per yard:				D1601	Gingham, apron, Amoskeag, 27 to 28 inch, per yard.....	\$0.08½	\$0.10	\$0.10
D1602	American.....	\$0.07	\$0.07½	\$0.08½	D1602	Do.....	.08½	.10	.10
	Do.....	.06½	.07½	.07½	D1603	Do.....	.10	.10	.10
	Simpson.....	.06½	.07½	.07½	D1604	Do.....	.08½	.10	.11
D1603	Do.....	.07½	.07½	.08½	D1605	Do.....	.08½	.10	.10
	Merrimack.....	.07½	.07½	.08½		Gingham, dress, 27-inch, per yard:			
	American.....	.07½	.07½	.08½	D1601	A. F. C.....			.15
D1604	Do.....	.07½	.07½	.08½		Utility.....	.10	.12½	
D1605	Do.....	.07½	.07½	.08½	D1602	Do.....	.10	.12½	.12½
	Percale, 36-inch, per yard:					A. F. C.....	.12½	.15	.15
D1601	Manchester.....	.12½	.15	.15		Toile du Nord.....	.12½	.12½	.15
D1603	Do.....	.15	.15	.15	D1603	A. F. C.....	.10	.12½	
D1604	Agatha.....	.12½	.15	.15	D1604	Red Seal.....	.12½	.15	.15
D1605	Punjab.....	.15	.15	.15					

D1604	Gingham, dress, 27-inch, per yard—Concluded.				D1604	Sheeting, bleached, 9-4, per yard—Concluded.			
D1605	Toile du Nord.....	.12½	.15	.15		Pequot.....	.37½	.40	.40
	Do.....	.12½	.15	.15		Pepperell.....	.27½	.35	.35
D1601	Muslin, bleached, 4-4, per yard:				D1605	Utica.....	.40	.40	.45
	Lonsdale.....	.11	.11	.12½		Mohawk.....	.35	.35	.35
	Fruit of the Loom.....	.12	.12	.12½	D1601	Sheets, bleached, ready-made, per sheet:		1.10	1.10
	Hope.....	.10	.10	.12		Pequot, 81 by 90.....	.59	.75	
D1602	Do.....	.10	.10	.10	D1602	Pepperell, 81 by 90.....	.90	.80	
	Lonsdale.....	.12½	.12½	.12½	D1603	Horicon, 81 by 90.....	1.00	.95	1.00
	Fruit of the Loom.....	.12½	.12½	.12½		Pequot, 81 by 90.....	.85	1.00	1.10
D1603	Lonsdale.....	.10	.12½	.12½	D1604	Do.....	.75	.85	.95
	Fruit of the Loom.....	.12½	.15	.15		Dallas, 81 by 90.....	.69	.80	.85
D1604	Do.....	.12½	.12½	.15		Lockwood, 81 by 90.....	.75	.85	.95
	Lonsdale.....	.12½	.12½	.15	D1605	Montrose, 81 by 90.....	.85	.90	.89
	Hope.....	.10	.10	.12½		Aberdeen, 81 by 90.....	.95	1.00	1.00
D1605	Barker.....	.10	.12½	.12½		Keystone, 81 by 90.....	.80	.75	.79
	Langdon, 76.....	.12½	.12½	.15	D1602	Outing flannel, 27 to 28 inch, per yard:			
	Langdon, G. B.....	.15	.15	.18		1921.....	.10	.10	.15
D1601	Sheeting, bleached, 9-4, per yard:					Daisy cloth.....	.12½	.12½	.15
	Pepperell.....	.27½	.32½	.35	D1603	Teale down.....	.12½	.12½	.12½
	Pequot.....	.35	.40	.45		1921.....	.10	.12½	
D1602	Do.....	.32½	.42½	.45	D1604	Daisy cloth.....			.15
	Mohawk.....	.29	.35	.40	D1605	1921.....	.12½	.12½	.12½
D1603	Pepperell.....	.32½	.37½	.37½		Daisy cloth.....			.12½
	Pequot.....	.35	.45	.45					

TABLE D.—RETAIL PRICES OF EIGHT ARTICLES OF DRY GOODS ON OCTOBER 15, 1915, AND MAY 15 AND OCTOBER 15, 1916, BY CITIES AND BY FIRMS—Continued.

LITTLE ROCK, ARK.

Firm number.	Article.	Prices on Oct. 15, 1915.	Prices on May 15, 1916.	Prices on Oct. 15, 1916.	Firm number.	Article.	Prices on Oct. 15, 1915.	Prices on May 15, 1916.	Prices on Oct. 15, 1916.
D1701	Calico, 24 to 25 inch, per yard:			\$0.10	D1701	Muslin, bleached, 4-4, per yard—Concluded.			
	Simpson.....					Hope.....	\$0.10	\$0.10	\$0.10
	Merrimack, light.....	\$0.06½	\$0.07½		D1702	Do.....	.10	.10	.12½
	Merrimack, dark.....		.08½			Lonsdale.....	.10	.12½	.15
	American, light.....	.07½	.07½			Fruit of the Loom.....	.12½	.12½	.15
	American, dark.....		.08½		D1703	Do.....	.11	.12½	.12½
D1702	American.....	.06½	.07	.08½		Lonsdale.....	.12½	.12½	.12½
	Simpson.....	.06½	.07	.08½	D1704	Hope.....	.10	.10	.10
D1703	Do.....	.06½	.07½	.07½		Do.....	.10	.10	.10
	American.....	.06½	.07½	.07½		Lonsdale.....	.12½	.12½	.15
D1704	American, light.....	.06½	.08½	.08½		Fruit of the Loom.....	.12½	.10	.15
	American, dark.....			.10	D1701	Sheeting, bleached, 9-4, per yard:			
	Simpson, light.....	.06½	.08½	.08½		Pepperell.....	.27½	.30	.35
	Simpson, dark.....		.10	.10		Utica.....	.35	.40	.45
D1702	Percale, 36-inch, per yard:				D1702	Do.....	.32½	.37½	.45
	Manchester.....	.10	.12½	.15		Pepperell.....	.27½	.30	.32½
D1703	Punjab.....	.12½	.12½	.15	D1703	Do.....	.27½	.30	.30
D1704	Do.....	.15	.15	.15		Utica.....	.35	.32½	.45
	Manchester.....	.12½	.15	.15	D1704	Do.....	.35	.40	.40
D1701	Gingham, apron, Amoskeag, 27 to 28 inch, per yard.....	.10	.10	.10		Pepperell.....	.27½	.35	.35
D1702	Do.....	.08½	.10	.10		Sheets, bleached, ready-made, 81 by 90, per sheet:			
D1703	Do.....	.08½	.08½	.08½	D1701	Pepperell.....	.75	.80	.89
D1704	Do.....	.08½	.10	.10		Utica.....	1.00	1.00	1.00
D1701	Gingham dress, 27 to 28 inch, per yard:				D1702	Pepperell.....	.75	.75	.90
	A. F. C.....	.12½	.12½	.12½		White Thorn.....	.85	1.00	1.00
	Utility.....	.10	.10		D1703	Pepperell.....	.69	.79	.90
	Red Seal.....	.12½	.12½	.12½	D1704	Do.....	.80	.80	.90
	Toile du Nord.....	.12½	.12½	.15		Invincible.....	.90	1.10	1.10
D1702	Do.....	.12½	.12½	.15		Outing flannel, 27 to 28 inch, per yard:			
	A. F. C.....	.10	.12½	.12½	D1701	1921.....	.10	.12½	.12½
	Utility.....	.10	.12½	.12½	D1702	Do.....	.10	.10	.12½
D1703	Red Seal.....	.12½	.12½			Daisy cloth.....	.12½	.12½	.12½
	Toile du Nord.....	.12½	.12½	.12½	D1703	Do.....	.12½	.12½	.12½
D1704	Do.....	.12½	.12½	.15		Teazle down.....	.12½	.12½	.15
	Utility.....	.10	.10	.12½		1921.....	.10	.12½	.12½
	Red Seal.....	.12½	.12½	.15	D1704	Daisy cloth.....	.10	.12½	.12½
D1701	Muslin, bleached, 4-4, per yard:					Twill down.....		.10	.12½
	Lonsdale.....	.12½	.12½	.12½					
	Fruit of the Loom.....	.12½	.12½	.12½					

LOS ANGELES, CAL.

104570°—17—24

D1801	Calico, 24 to 25 inch, per yard:				D1804	Muslin, bleached, 4-4, per yard—Concluded.			
	Merrimack.....	\$0.07	\$0.07½	\$0.09		Fruit of the Loom.....	\$0.12½	\$0.12½	\$0.15
	American.....	.07	.07½	.09	D1804	Lonsdale.....	.11	.12½	.12½
	Simpson.....	.07	.07½	.09		Hope.....	.10	.11	.11
D1802	Do.....	.07	.07½	.09	D1805	Do.....	.11	.11	.12½
D1803	Do.....	.07	.07½	.09		Lonsdale.....	.12½	.12½	.12½
	American.....	.07	.07½	.09		Fruit of the Loom.....	.12½	.12½	.15
D1804	Do.....	.07	.08½	.09	D1806	Do.....	.12½	.12½	.15
	Simpson.....	.07	.08½	.09		Lonsdale.....	.11	.12½	.12½
D1805	American.....	.07½	.07½	.09		Hope.....	.10	.11	.12½
D1806	Do.....	.07½	.07½	.10		Sheeting, bleached, 9-4, per yard:			
	Merrimack.....	.00½	.07½		D1801	Dwight Anchor.....	.32½	.37½	.40
	Percalé, 36-inch, per yard:					Dallas.....	.30	.35	.37½
D1801	Pacific.....		.15	.12½	D1802	Pequot.....	.32½	.37½	.40
	Manchester.....	.15	.15	.15		Utica.....	.32½	.37½	.42½
D1802	Punjab.....	.15	.15	.18	D1803	Do.....	.32½	.37½	.42½
D1803	Do.....	.15	.15	.18		Pequot.....	.32½	.37½	.42½
D1804	Winthrop.....	.12½	.15	.15	D1804	Do.....	.32½	.37½	.42½
D1805	Punjab.....	.15	.15	.18		Lockwood.....	.30	.32½	.40
D1806	Do.....	.15	.15	.18	D1805	Pequot.....	.32½	.37½	.42½
	Gingham, apron, 27 to 28 inch, per yard:					Utica.....	.32½	.37½	.42½
D1801	Amoskeag.....	.08½	.08½	.10	D1806	Pequot.....	.32½	.37½	.42½
D1802	Do.....	.08½	.10	.10		Sheets, bleached, ready-made, 81 by 90, per			
D1803	Do.....	.08½	.10	.10		sheet:			
D1804	Do.....	.08	.10	.10	D1801	Pepperell.....	.70	.75	.80
	Lancaster.....	.08	.10	.10		Pequot.....	.85	1.00	1.00
D1805	Amoskeag.....	.08½	.10	.10	D1802	Utica.....	.85	1.00	1.10
D1806	Do.....	.08½	.10	.10		Do.....	.80	1.00	1.10
	Gingham, dress, per yard:				D1803	Pequot.....	.80	1.00	1.10
D1801	A. F. C., 27-inch.....	.12½	.12½	.12½	D1804	Do.....	.80	1.00	1.00
	Utility, 27-inch.....	.10	.12½	.12½		Utica.....	.80	1.00	1.10
	Red Seal, 27-inch.....	.12½	.12½	.12½	D1805	Do.....	.85	1.00	1.10
D1802	Toile du Nord, 27-inch.....	.12½	.15	.15		Pequot.....	.85	1.00	1.10
D1803	A. F. C., 27-inch.....	.10	.12½	.12½	D1806	Do.....	.85	1.00	1.10
	Utility, 27-inch.....	.12½	.10	.10		Royal Hygiene.....	1.15	1.15	1.25
	Red Seal, 27-inch.....	.12½	.12½	.15		Outing flannel, 27 to 28 inch, per yard:			
D1804	Renfrew, 27-inch.....	.12½	.18	.18	D1801	Daisy cloth.....	.12½	.12½	.15
	Toile du Nord, 27-inch.....	.12½	.12½	.15	D1802	1921.....	.10	.10	.12½
D1805	A. F. C., 27-inch.....	.12½	.12½	.15		Do.....	.10	.10	.15
D1806	Do.....	.12½	.12½	.12½		Daisy cloth.....	.12½	.12½	.15
	Renfrew, 32-inch.....	.15	.18	.25		Teazle down.....	.12½	.12½	.15
	Utility, 27-inch.....			.12½	D1804	1921.....	.10	.10	.12½
	Muslin, bleached, 4-4, per yard:					Daisy cloth.....	.12½	.12½	.15
D1801	Lonsdale.....	.12½	.12½	.12½	D1805	Do.....	.12½	.12½	.15
	Fruit of the Loom.....	.12½	.15	.15		1921.....	.10	.10	.12½
D1802	Hope.....	.10	.11	.12½		Teazle down.....	.12½	.12½	.15
D1803	Do.....	.10	.11	.12½	D1806	Do.....	.12½	.12½	.15
	Lonsdale.....	.12½	.12½	.12½		1921.....	.10	.10	.12½
	Fruit of the Loom.....	.12½	.12½	.15		Daisy cloth.....	.12½	.12½	.15

TABLE D.—RETAIL PRICES OF EIGHT ARTICLES OF DRY GOODS ON OCTOBER 15, 1915, AND MAY 15 AND OCTOBER 15, 1916, BY CITIES AND BY FIRMS—Continued.

LOUISVILLE, KY.

Firm number.	Article.	Prices on Oct. 15, 1915.	Prices on May 15, 1916.	Prices on Oct. 15, 1916.	Firm number.	Article.	Prices on Oct. 15, 1915.	Prices on May 15, 1916.	Prices on Oct. 15, 1916.
D1901	Calico, 24 to 25 inch, per yard:				D1902	Muslin, bleached, 4-4, per yard—Concluded.			
D1902	American.....	\$0.06½	\$0.07½	\$0.08½	D1903	Fruit of the Loom.....		\$0.11	\$0.12½
	American, light.....	.05	.07	.07½		Lonsdale.....	\$0.10	.11	.12½
	American, dark.....		.08			Fruit of the Loom.....	.10	.12½	.12½
D1903	Merrimack.....	.06½	.07½	.07½		Hope.....	.08½	.10	.11
	American.....	.06½	.07½	.08½	D1904	Do.....	.10	.10	.11
	Simpson.....	.06½	.07½	.08½		Lonsdale.....	.11	.11	.12½
D1904	Do.....	.06½	.07½	.08½		Fruit of the Loom.....	.12	.12½	.15
	American.....	.06½	.07½	.08½		Sheeting, bleached, 4-4, per yard:			
	Percaline, 36-inch, per yard:				D1901	Pepperell.....	.23	.32	.32
D1901	Manchester.....	.12½	.15	.15	D1902	Do.....	.24	.30	.30
D1902	Do.....	.10	.12½	.12½		Utica.....	.30	.33	.37½
D1903	Do.....	.12½	.15	.15	D1903	Do.....	.32½	.40	.40
	Punjab.....	.12½	.15	.15		Pepperell.....	.25	.32	.32
D1904	Manchester.....	.12½	.15	.15	D1904	Do.....	.27	.32	.34
D1901	Gingham, apron, Amoskeag, 27 to 28 inch, per yard.....	.07½	.10	.10		Utica.....	.37	.40	.42½
D1902	Do.....	.06	.09	.10		Sheets, bleached, ready-made, 81 by 90, per sheet:			
D1903	Do.....	.07½	.10	.10	D1901	Pepperell.....	.75	.89	.89
D1904	Do.....	.07½	.10	.10	D1902	Do.....	.60	.80	.70
	Gingham, dress, 27-inch, per yard:				D1903	Do.....	.68	.89	.89
D1901	A. F. C.....	.12½	.12½	.15		Utica.....	.90	1.00	1.00
	Utility.....	.10	.12½	.12½	D1904	Pepperell.....	.85	.89	.89
D1902	Toile du Nord.....	.12½	.15	.15		Fruit of the Loom.....	1.00	1.15	1.15
	Do.....	.10	.12½	.12½		Outing flannel, 27 to 28 inch, per yard:			
D1903	A. F. C.....	.12½	.12½	.12½	D1901	1921.....	.10	.10	.12½
	Do.....	.12½	.12½	.15		Daisy cloth.....	.12½	.12½	.12½
	Red Seal.....	.12½	.12½	.15		Teazle down.....	.12½	.12½	.15
	Utility.....	.12½	.12½	.12½	D1902	1921.....	.08½	.10	
	Muslin, bleached, 4-4, per yard:					Do.....	.10	.10	.12½
D1901	Lonsdale.....	.10	.11	.12½	D1903	Daisy cloth.....	.12½	.12½	.15
	Fruit of the Loom.....	.10	.12½	.14		Teazle down.....	.12½	.12½	.15
	Hope.....	.08½	.10	.11	D1904	1921.....	.10	.10	.12½
D1902	Do.....	.07½	.09	.10		Daisy cloth.....	.12½	.12½	.15
	Lonsdale.....	.08	.10	.10					

MANCHESTER, N. H.

D2001	Calico, 24 to 25 inch, per yard:				D2003	Muslin, bleached, 4-4, per yard—Concluded.			
D2002	Merrimack.....	\$0.07	\$0.10	\$0.10	D2003	Fruit of the Loom.....	\$0.09½	\$0.11	\$0.12
	American.....		.07	.07	D2004	Do.....	.10	.11	.12
	Simpson.....		.07	.07		Hill.....	.10	.10	.12
D2003	Do.....	.07	.08	.08		Langdon, G. B.....	.12½	.15	.14
	American.....	.08	.08	.08		Langdon, 76.....			.12½
D2001	Percale, 36-inch, per yard:				D2001	Sheeting, bleached, 9-4, per yard:			
D2002	Manchester.....	.12½	.12½	.15		Pequot.....	.35	.42	.42
	Do.....	.12½	.12½	.12½		Lockwood.....	.30	.35	.39
	Pacific.....	.12½	.12½	.12½	D2002	Pepperell.....	.28	.35	.39
D2003	Do.....	.12	.12	.12		Pequot.....	.33	.40	.42
	Manchester.....	.12	.12	.12		Lockwood.....	.28	.32	.33
D2004	Do.....	.12½	.12½	.12½	D2003	Do.....	.32	.35	.42
	Pacific.....	.10	.12½	.12½		Pequot.....	.35	.38	.44
D2001	Gingham, apron, 27 to 28 inch, per yard:				D2004	Do.....	.33	.40	.42
D2002	Lancaster.....	.10	.10	.10		Lockwood.....	.30	.32	.40
	Do.....		.10	.10		New Bedford.....	.45	.55	.65
D2003	Amoskeag.....	.08	.10			Sheets, bleached, ready-made, 81 by 90, per			
	Do.....		.09½	.09½		sheet:			
D2004	Lancaster.....	.07	.09½		D2001	Pequot.....	.89	1.05	1.05
	Amoskeag.....	.07	.08	.08		Dwight Anchor.....	.89	1.05	1.05
D2001	Gingham, dress, 27-inch, per yard:				D2002	Do.....		1.00	1.00
	Bates.....	.12½	.12½	.15		Pequot.....	.85	1.00	1.00
	Toile du Nord.....	.12½	.12½	.15	D2003	Do.....	.95	.95	1.12
	Red Seal.....	.12½	.12½	.15		Private brand.....	.89	.79	
D2002	Bates.....	.12½	.12½	.12½	D2004	Pequot.....	.89	.98	1.10
	A. F. C.....	.12½	.12½	.12½		New Bedford.....	1.10	1.49	1.49
D2003	Do.....		.12	.12		Fruit of the Loom.....			1.05
	Bates.....	.12	.12	.12		Outing flannel, 27 to 28 inch, per yard:			
	Eyevett classics.....	.09½	.08	.08	D2001	1921.....	.10	.10	.15
D2004	Bates.....	.12½	.12½	.12½	D2002	Do.....	.09	.10	
	Red Seal.....			.12½		Teazle down.....	.10½	.12½	
D2001	Muslin, bleached, 4-4, per yard:				D2003	Do.....		.12	
	Fruit of the Loom.....	.10	.12½	.15		Daisy cloth.....		.12	.12
	Langdon, G. B.....	.12½	.12½	.15		Private brand.....	.06½	.09½	.09½
	Hill.....	.10	.12½	.15	D2004	Teazle down.....	.10	.12½	.12½
D2002	Fruit of the Loom.....	.08	.12½	.12½		Daisy cloth.....		.12½	.12½
	Lonsdale.....	.12½	.15	.17					

TABLE D.—RETAIL PRICES OF EIGHT ARTICLES OF DRY GOODS ON OCTOBER 15, 1915, AND MAY 15 AND OCTOBER 15, 1916,
BY CITIES AND BY FIRMS—Continued.

MEMPHIS, TENN.

Firm number.	Article.	Prices on Oct. 15, 1915.	Prices on May 15, 1916.	Prices on Oct. 15, 1916.	Firm number.	Article.	Prices on Oct. 15, 1915.	Prices on May 15, 1916.	Prices on Oct. 15, 1916.
D2101	Calico, 24 to 25 inch, per yard:				D2103	Muslin, bleached, 4-4, per yard—Concluded.			
	American, dark.....	\$0.06	\$0.06½	\$0.10		Lonsdale.....	\$0.12½	\$0.12½	\$0.15
	American, light.....	.06	.06½	.08½		Fruit of the Loom.....	.12½	.12½	.15
	Simpson, dark.....	.06	.06½	.10	D2104	Hope.....	.10	.10
	Simpson, light.....	.06	.06½	.08½	D2105	Do.....	.10	.10	.11½
D2103	Do.....	.06½	.07½	.07½		Lonsdale.....	.11	.11½	.12½
	American.....	.06½	.07½	.07½		Fruit of the Loom.....	.11½	.12½	.14
D2104	Do.....	.05	.06½		Sheeting, bleached, 9-4, per yard:			
D2105	Do.....	.06	.07½	D2101	Utica.....	.35	.39	.45
	Percale, 36-inch, per yard:					Pepperell.....	.27½	.32½	.37½
D2101	Manchester.....	.12½	.12½	.15	D2103	Do.....	.30	.35	.40
D2103	Do.....	.12½	.12½	.15		Utica.....40	.45
	Punjab.....	.12½	.15	.19	D2104	Pepperell.....	.30	.30
	Rumson.....	.12½	.12½	.15	D2105	Do.....	.30	.32½	.35
D2105	Manchester.....	.12½	.15	.18		Utica.....	.37½	.42½	.42
D2101	Gingham, apron, Amoskeag, 27 to 28 inch, per yard.	.08½	.10	.10		Mohawk.....	.32½	.32½	.40
D2103	Do.....	.08½	.10	.10		Sheets, bleached, ready-made, 81 by 90, per sheet:			
D2104	Do.....	.10	.10	D2101	Utica.....	.98	.98	1.19
D2105	Do.....	.08½	.10	.10		Pepperell.....	.75	.85	.98
	Gingham, dress, 27-inch, per yard:				D2103	Do.....85	.89
D2101	Utility.....	.10	.10	.12½		Utica.....90	1.35
	Red Seal.....	.12½	.12½	.12½		Peerless.....89	.98
D2103	A. F. C.....12½	.15	D2104	Mohawk.....	.75	.75
	Utility.....	.10	.12½	.12½	D2105	Do.....	.80	.80	1.00
	Red Seal.....	.12½	.12½	.15		Utica.....	.95	1.05	1.15
D2104	A. F. C.....	.10	.12½		Pepperell.....	.75	.79	.89
	Utility.....	.10	.10		Pequot.....	.95	1.05	1.15
	Toile du Nord.....	.12½	.12½		Outing flannel, 27 to 28 inch, per yard:			
D2105	Do.....	.12½	.15	.15	D2103	Daisy cloth.....10
	Utility.....10	.12½	D2104	Do.....10	.10
	Red Seal.....	.10	.12½	.15		1921.....	.10	.10	.12½
	Muslin, bleached, 4-4, per yard:					Teazle down.....	.10	.10
D2101	Lonsdale.....	.12½	.12½	.15	D2105	1921.....15
	Fruit of the Loom.....	.12½	.15	.15		Daisy cloth.....15
	Hope.....	.10	.10	.12½					
D2103	Do.....	.10	.10	.12½					

MILWAUKEE, WIS.

D2202	Calico, 24 to 25 inch, per yard:				D2203	Muslin, bleached, 4-4, per yard—Concluded.			
	American, light.....		\$0.06	\$0.07		Fruit of the Loom.....	\$0.12 $\frac{1}{2}$	\$0.12 $\frac{1}{2}$	\$0.12 $\frac{1}{2}$
D2203	American, dark.....		.07	.07		Lonsdale.....	.12 $\frac{1}{2}$.12 $\frac{1}{2}$.12 $\frac{1}{2}$
	Do.....		.08	.09		Hill.....	.11	.12 $\frac{1}{2}$.12 $\frac{1}{2}$
	American, light.....	\$0.06	.08	.08	D2204	Fruit of the Loom.....	.12 $\frac{1}{2}$.12 $\frac{1}{2}$.15
	Simpson, dark.....		.08	.09		Lonsdale.....	.10	.12	.12 $\frac{1}{2}$
	Simpson, light.....		.06	.08		Hope.....	.10	.10	.12
D2204	Do.....		.07	.08	D2205	Do.....	.10	.12 $\frac{1}{2}$.12 $\frac{1}{2}$
	American.....		.07	.06		Hill.....	.11	.12 $\frac{1}{2}$.12 $\frac{1}{2}$
D2205	Do.....		.06	.08		Cabot.....	.11	.12 $\frac{1}{2}$.12 $\frac{1}{2}$
	Percale, 36-inch, per yard:					Sheeting, bleached, 9-4, per yard:			
D2201	Pacific.....	.12 $\frac{1}{2}$.12 $\frac{1}{2}$.15	D2201	Pepperell.....	.26	.30	.38
D2202	Manchester.....		.12 $\frac{1}{2}$.15		Pequot.....	.32 $\frac{1}{2}$.35	.45
D2203	Do.....	.12 $\frac{1}{2}$.12 $\frac{1}{2}$		D2202	Lockwood.....	.28	.35	.38
D2204	Manchester, light.....	.12 $\frac{1}{2}$.12 $\frac{1}{2}$.15		Utica.....	.33	.38	.42
	Manchester, dark.....		.15	.15	D2203	Pepperell.....	.26	.30	.35
D2205	Manchester.....	.12 $\frac{1}{2}$.15	.15		Pequot.....	.35	.35	.40
	Gingham, apron, 27 to 28 inch, per yard:				D2204	Do.....	.32 $\frac{1}{2}$.40	.45
D2201	Amoskeag.....	.08	.10	.10		Pepperell.....	.26	.32	.35
D2202	Do.....	.08	.09	.10		Dwight Anchor.....	.32 $\frac{1}{2}$.40	.45
	Lancaster.....			.10	D2205	Pepperell.....	.28	.38	.48
D2203	Amoskeag.....	.08	.10	.10		Pequot.....	.34		.47
	Lancaster.....	.08	.10			Colonial.....	.34		
D2204	Do.....	.08	.10	.10		Sheets, bleached, ready-made, 81 by 90, per			
D2205	Amoskeag.....	.08	.10	.10		sheet:			
	Do.....	.08		.10	D2201	Pequot.....	.85	1.00	1.15
	Gingham, dress, per yard:				D2202	Wamsutta.....	1.10	1.10	1.35
D2201	Bates, 27-inch.....	.12 $\frac{1}{2}$.12 $\frac{1}{2}$.15		Dwight Anchor.....	.80	.90	1.00
	A. F. C., 27-inch.....	.12 $\frac{1}{2}$.12 $\frac{1}{2}$.15		New Bedford.....	1.20	1.20	1.45
D2202	Do.....	.12 $\frac{1}{2}$.12 $\frac{1}{2}$.12 $\frac{1}{2}$	D2203	Pepperell.....			.89
	Bates, 27-inch.....	.12 $\frac{1}{2}$.12 $\frac{1}{2}$.12 $\frac{1}{2}$	D2204	Pequot.....	.85	1.00	1.20
	Toile du Nord, 27-inch.....	.12 $\frac{1}{2}$.12 $\frac{1}{2}$.12 $\frac{1}{2}$		Pepperell.....	.65	.80	.90
D2203	Bates, 27-inch.....	.12 $\frac{1}{2}$.12 $\frac{1}{2}$.12 $\frac{1}{2}$		Dwight Anchor.....	.80	.95	1.10
	A. F. C., 27-inch.....	.12 $\frac{1}{2}$.12 $\frac{1}{2}$.12 $\frac{1}{2}$	D2205	Pepperell.....	.70		1.00
	Red Seal, 27-inch.....	.12 $\frac{1}{2}$.12 $\frac{1}{2}$.12 $\frac{1}{2}$		Pequot.....	.90		1.25
D2204	A. F. C., 27-inch.....	.10	.12 $\frac{1}{2}$.15		Colonial.....	.90		
	Utility, 27-inch.....	.10	.10	.12 $\frac{1}{2}$		Outing flannel, 27 to 28 inch, per yard:			
	Ivanhoe, 32-inch.....	.15	.18	.18	D2202	1921.....			.12 $\frac{1}{2}$
D2205	Bates, 27-inch.....	.12 $\frac{1}{2}$.15		Daisy cloth.....	.12 $\frac{1}{2}$.12 $\frac{1}{2}$.12 $\frac{1}{2}$
	Toile du Nord, 27-inch.....	.12 $\frac{1}{2}$.15	D2203	Do.....	.12 $\frac{1}{2}$.12 $\frac{1}{2}$.12 $\frac{1}{2}$
	Ivanhoe, 32-inch.....	.18				1921.....	.10	.12 $\frac{1}{2}$	
	Muslin, bleached, 4-4, per yard:					Teazle down.....			.15
D2201	Hill.....	.12 $\frac{1}{2}$.12 $\frac{1}{2}$.12 $\frac{1}{2}$		Eden cloth.....	.15	.15	.15
	Hope.....	.10	.10	.12 $\frac{1}{2}$	D2204	1921.....	.10	.10	.12 $\frac{1}{2}$
	Fruit of the Loom.....	.12 $\frac{1}{2}$.12 $\frac{1}{2}$.14		Teazle down.....	.12 $\frac{1}{2}$.12 $\frac{1}{2}$.15
D2202	Do.....	.10	.11	.11		Daisy cloth.....	.12 $\frac{1}{2}$.12 $\frac{1}{2}$.15
	Lonsdale.....	.10	.10	.10	D2205	Do.....	.12 $\frac{1}{2}$.15
	Hope.....	.09	.09			1921.....	.12		.12 $\frac{1}{2}$

TABLE D.—RETAIL PRICES OF EIGHT ARTICLES OF DRY GOODS ON OCTOBER 15, 1915, AND MAY 15 AND OCTOBER 15, 1916, BY CITIES AND BY FIRMS—Continued.

MINNEAPOLIS, MINN.

Firm number.	Article.	Prices on Oct. 15, 1915.	Prices on May 15, 1916.	Prices on Oct. 15, 1916.	Firm number.	Article.	Prices on Oct. 15, 1915.	Prices on May 15, 1916.	Prices on Oct. 15, 1916.
D2301	Calico, 24 to 25 inch, per yard:				D2301	Muslin, bleached, 4-4, per yard:			
	American, light.....	\$0.07	\$0.07	\$0.08½		Lonsdale.....	\$0.12½	\$0.12½	\$0.15
D2302	American, dark.....	.08	.08	.08½		Hope.....	.12½	.12½	.12½
	American.....	.08	.08	.08	D2302	Fruit of the Loom.....	.12½	.12½	.15
D2303	Simpson.....	.08	.08	.08		Do.....	.12½	.12½	.12½
	Do.....			.08		Lonsdale.....	.11	.11	.12
D2304	American.....	.07	.08	.08		Langdon, G. B.....	.15	.15	.12
	Do.....	.07	.08	.08	D2303	Fruit of the Loom.....	.12½	.12½	.14
D2305	Simpson.....	.07	.08	.08		Hill.....			.12
	Simpson, light.....	.07	.08	.08	D2304	Lonsdale.....	.12½	.12½	.12
	Simpson, dark.....	.07	.08	.10		Do.....	.12½	.12½	.14
	American, light.....	.07	.07	.08		Fruit of the Loom.....	.12½	.12½	.15
	American, dark.....	.08	.08	.10		Pride of the West.....	.18	.18	.20
D2301	Percale, 36-inch, per yard:				D2305	Fruit of the Loom.....	.12½	.12½	.15
D2302	Manchester.....	.15	.15	.15		Lonsdale.....	.12½	.12½	.14
D2303	Do.....	.12½	.15	.15		Hill.....	.12½	.12½	.12½
D2304	Windsor.....	.12½	.12½	.12½		Sheeting, bleached, 9-4, per yard:			
D2305	Pacific.....	.12½	.15	.15	D2301	Pepperell.....	.28	.32	.38
D2305	Manchester.....	.15	.15	.15		Dwight Anchor.....	.34	.36	.42
	Gingham, apron, 27 to 28 inch, per yard:					Pequot.....	.34	.38	.44
D2301	Amoskeag.....	.09	.10	.10	D2302	Do.....	.34	.36	.45
D2302	Do.....	.08	.10	.10		Aurora.....			.37
	Lancaster.....		.10	.10		Pepperell.....	.28	.30	.37
D2303	Amoskeag.....	.08	.10	.10	D2303	Aurora.....	.28	.35	.39
D2304	Do.....	.09	.10	.10		Pepperell.....			.39
	Lancaster.....		.08	.08		Dwight Anchor.....	.34	.37	
D2305	Amoskeag.....	.09	.10	.10	D2304	Pequot.....	.35	.36	.42
	Gingham, dress, per yard:					Pepperell.....	.30	.31	.38
D2301	Toile du Nord, 27-inch.....	.15	.15	.15		Utica.....	.35	.36	.42
	Bates, 27-inch.....	.12½	.12½	.12½	D2305	Pequot.....	.34	.40	.44
	Lorraine, 32-inch.....	.25	.25	.25		Lockwood.....	.30	.35	.40
D2302	Bates, 27-inch.....	.12½	.12½	.15		Dwight Anchor.....	.34	.38	.42
	Toile du Nord, 27-inch.....	.12½	.12½	.15		Sheets, bleached, ready-made, 81 by 90, per sheet:			
D2303	Do.....	.15	.12½	.14	D2301	Dwight Anchor.....	.89	.89	1.05
	A. F. C., 27-inch.....	.12½	.12½	.12½		Fruit of the Loom.....	.85	.85	1.05
D2304	Red Rose, 27-inch.....	.12½	.12½	.15	D2302	Pequot.....	.93	1.05	1.05
D2305	Bates, 27-inch.....	.15	.15	.15		Fruit of the Loom.....			1.10
	Toile du Nord, 27-inch.....	.15	.15	.15		Dwight Anchor.....	.85	1.00	1.00
	Lorraine, 32-inch.....	.25	.25	.25					

	Sheets, bleached, ready-made, 81 by 90, per sheet—Concluded.				D2302	Outing flannel, 27 to 28 inch, per yard—Concl.			
D2303	Pequot.....	1.10	1.25	1.25	D2302	Teazle down.....	.12½	.12½	.15
	Pepperell.....	.90	1.00	1.00		1921.....	.08	.10	.12
D2304	Do.....	.85	.85	1.00	D2303	Daisy cloth.....	.12½	.14	.15½
	Pequot.....	.95	1.00	1.10		Teazle down.....	.12½	.14	.12½
	Dwight Anchor.....	.95	1.00	1.10	D2304	Hudson.....	.10	.10	.15
D2305	Pequot.....	.85	1.00	1.15	D2305	Daisy cloth.....	.12½	.12½	-----
	Pequot.....	.75	.85	.89		Teazle down.....	.12½	.12½	-----
	Dallas.....	.80	.90	-----		North Star.....	.09	.10	-----
	Lockwood.....								
D2301	Outing flannel, 27 to 28 inch, per yard:								
	Wara.....	.10	.10	.12½					
	Teazle down.....	.12½	.12½	.15					

NEWARK, N. J.

D2401	Calico, American, 24-inch, per yard.....	\$0.06½	\$0.07	\$0.08	D2404	Muslin, bleached, 4-4, per yard—Concluded.			
D2402	Do.....	.06½	.07	.08		Hill.....		\$0.11	\$0.12½
D2404	Do.....		.07½	.08		Lonsdale.....		.11	.12½
	Percale, 36-inch, per yard:				D2401	Sheeting, bleached, 9-4, per yard:			
D2401	Manchester.....	.12½	.12½	.15		Pequot.....	0.34	.39	.42
D2402	Do.....	.12½	.12½	-----		Dwight Anchor.....	.34	.39	.42
	Punjab.....	.12½	.12½	.15		Utica.....	.34	.39	.42
D2404	Do.....			.17	D2402	Do.....	.34	.39	.42
D2401	Gingham, apron, Amoskeag, 27 to 28 inch, per yard.....	.08	.09	.10		Pequot.....	.34	.39	.42
D2402	Do.....	.08	.09	.10	D2404	Dwight Anchor.....	.34	.39	.42
D2404	Do.....		.09	.09		Do.....		.39	.39
	Gingham, dress, per yard:					Utica.....		.39	.39
D2401	Bates, 27-inch.....	.12½	.12½	.15		Pequot.....			.39
	Red Seal, 27-inch.....	.12½	.12½	.12½		Sheets, bleached, ready-made, 81 by 90, per sheet:			
D2402	Ivanhoe, 32-inch.....	.15	.15	.18	D2401	Utica.....	.85	1.00	1.10
	Bates, 27-inch.....	.12½	.12½	.15	D2402	Do.....	.89	1.00	1.10
	Lorraine, 32-inch.....	.25	.25	.25		Pequot.....	.89	1.00	1.10
D2404	Wm. Anderson, 32-inch.....	.15	.15	.18		Dwight Anchor.....	.89	1.00	-----
	Bates, 27-inch.....		.12½	.12½	D2404	Utica.....		.95	.95
	Red Seal, 27-inch.....			.12½		Outing flannel, 27 to 28 inch, per yard:			
	Muslin, bleached, 4-4, per yard:				D2401	Teazle down.....	.12½	.12½	.15
D2401	Fruit of the Loom.....	.10	.11	.12		Daisy cloth.....	.12½	.12½	.12½
	Lonsdale.....	.10	.11	.12	D2402	Do.....	.12½	.12½	.12½
	Hill.....	.10	.11	.12		1921.....	.10	.10	.12½
D2402	Do.....	.10	.11	.12		Teazle down.....	.12½	.12½	.15
	Lonsdale.....	.10	.11	.12	D2404	Pacific.....		.12½	.12½
	Fruit of the Loom.....	.10	.12	.12		Daisy cloth.....		.12½	.12½
D2404	Do.....		.11	.12½					

TABLE D.—RETAIL PRICES OF EIGHT ARTICLES OF DRY GOODS ON OCTOBER 15, 1915, AND MAY 15 AND OCTOBER 15, 1916, BY CITIES AND BY FIRMS—Continued.

NEW HAVEN, CONN.

Firm number.	Article.	Prices on Oct. 15, 1915.	Prices on May 15, 1916.	Prices on Oct. 15, 1916.	Firm number.	Article.	Prices on Oct. 15, 1915.	Prices on May 15, 1916.	Prices on Oct. 15, 1916.
D2501	Calico, 24 to 25 inch, per yard:				D2501	Muslin, bleached, 4-4, per yard:			
	American.....	\$0.06½	\$0.07	\$0.08		Fruit of the Loom.....	\$0.10	\$0.12	\$0.12½
	Merrimack.....	.06½	.07	.08		Lonsdale.....	.10	.12	.12½
D2502	American.....	.06	.07	.08		Hill.....	.10	.11	.12
D2503	Do.....	.06	.07	.08	D2502	Do.....	.10	.11	.12½
D2504	Merrimack, light.....	.07	.08	.08		Fruit of the Loom.....	.10	.12	.12½
	Merrimack, dark.....	.07	.08	.08		Lonsdale.....	.10	.11	.17
D2505	Merrimack.....	.07	.07	.08	D2503	Fruit of the Loom.....	.10	.12	.12½
	American.....	.07	.08	.09		Hill.....	.10	.10	
	Percalé, 36-inch, per yard:					Dwight Anchor.....	.12½	.12½	.16
D2501	Manchester.....	.12½	.12½	.15	D2504	Fruit of the Loom.....	.11	.12	.13½
D2502	Do.....	.12½	.12½	.15		Hill.....	.10	.11	.12½
D2503	Do.....	.12½	.12½	.12½		Lonsdale.....	.12½	.12	.12½
D2504	Pacific.....	.12½	.12½	.15	D2505	Do.....	.10	.11	.12½
D2505	Manchester.....	.12½	.12½	.15		Fruit of the Loom.....	.10	.12½	.12½
	Pacific.....			.15		Hill.....	.10	.11	.12½
	Gingham, apron, 27 to 28 inch, per yard:					Sheeting, bleached, 9-4, per yard:			
D2501	Amoskeag.....	.08	.10	.10	D2501	Pequot.....	.31	.35	.40
	Lancaster.....	.08	.10	.10		Lockwood.....		.32	.35
D2502	Do.....	.08	.08	.10	D2502	Do.....	.28	.34	.37
	Amoskeag.....	.08	.10	.10		Pequot.....	.31	.38	.40
D2503	Do.....	.08	.08	.09		Utica.....	.31	.37	.40
	Lancaster.....	.08	.08	.09	D2503	Do.....	.30	.37½	.40
D2504	Amoskeag.....	.08	.08	.09		Pequot.....	.30	.37½	.40
D2505	Do.....	.08	.09	.12½		Lockwood.....	.28	.32½	.32½
	Lancaster.....	.08	.09	.12½	D2504	Pequot.....	.33	.38	.42
	Gingham, dress, per yard:				D2505	Do.....	.33	.37	.42
D2501	Bates, 27-inch.....	.12½	.12½	.15		Dwight Anchor.....	.30	.37	.42
	Lorraine, 32-inch.....			.25		Utica.....	.32	.37	.42
D2502	Bates, 27-inch.....	.12½	.12½	.15		Sheets, bleached, ready-made, 81 by 90, per sheet:			
	Toile du Nord, 27-inch.....	.12½	.12½	.15	D2501	Pequot.....	.87	1.00	1.05
	Ivanhoe, 32-inch.....	.15	.17	.17		New Bedford.....		1.29	1.25
D2503	A. F. C., 27-inch.....	.12½	.12½	.12½		Dwight Anchor.....		1.00	1.00
	Red Seal, 27-inch.....	.12½	.12½	.12½	D2502	Pequot.....	.85	1.00	1.00
	Toile du Nord, 27-inch.....	.12½	.12½			Lockwood.....		.89	.95
D2504	Do.....	.12½	.12½	.15		Mohawk.....	.69	.89	.95
	Bates, 27-inch.....	.12½	.12½	.15	D2503	Pequot.....	.85	.95	1.00
D2505	Do.....	.12½	.12½	.15		Utica.....	.85	.95	1.00
	A. F. C., 27-inch.....	.12½	.12½	.19	D2504	New Bedford.....			1.60
	Toile du Nord, 27-inch.....								

	Sheets, bleached, ready-made, 81 by 90, per sheet—Concluded.						Outing flannel, 27 to 28 inch, per yard—Concl.			
D2504	Pequot.....	1.05	1.20	D2502	1921.....	.12½	.12½	.12½	.12½	.12½
D2505	Do.....	.87	1.00	D2503	Do.....	.10	.10	.10	.10	.10
	Dwight Anchor.....	.82	1.10		Daisy cloth.....	.08	.12½	.10	.12½	.10
	Utica.....	.85	1.10		Teazle down.....	.10	.12½	.12½	.12½	.12½
	Outing flannel, 27 to 28 inch, per yard:			D2504	Cecil.....	.10	.10	.12½	.12½	.12½
D2501	1921.....	.10	.10	D2505	Daisy cloth.....	.12½	.12½	.15	.12½	.12½
	Teazle down.....	.12½	.12½		Teazle down.....	.12½	.12½	.12½	.12½	.12½
D2502	Do.....	.12½	.12½		1921.....					.12½

NEW ORLEANS, LA.

	Calico, 24 to 25 inch, per yard:					Muslin, bleached, 4-4, per yard—Concluded.			
D2602	American.....	\$0.06	\$0.08	\$0.08	D2601	Fruit of the Loom.....	\$0.10	\$0.10	\$0.12½
	Simpson.....	.06	.08	.08		Hope.....	.09	.09	.12½
D2603	American.....	.06	.07	.08	D2602	Fruit of the Loom.....	.10	.10	.12
	Merrimack.....	.06	.07	.08		Lonsdale.....	.10	.10	.11
	Simpson.....	.06	.07	.08	D2603	Do.....	.09	.10	.15
D2604	American.....	.06	.07	.08		Fruit of the Loom.....	.10	.10	.15
	Simpson.....	.06	.07	.08		Fitchville.....	.08	.09	.10
	Percale, 36-inch, per yard:				D2604	Lonsdale.....	.10	.11	.12
D2601	Pacific.....	.08	.10	.12½		Fruit of the Loom.....	.10	.11	
	Windsor.....	.08	.10	.12½		Hope.....	.08	.09	
D2602	Do.....	.12½	.15	.15		Sheeting, bleached, per yard:			
D2603	Pacific.....	.10	.12½	.15	D2601	Pepperell, 9-4.....	.27	.27	
D2604	Triam.....	.10	.10			Pequot, 10-4.....	.35	.35	.40
	Manchester.....	.12½	.12½	.15	D2602	Pequot, 9-4.....	.37½	.35	
	Gingham, apron, 27 to 28 inch, per yard:				D2603	Pepperell, 10-4.....		.30	.35
D2601	Amoskeag.....	.10	.10	.10	D2604	Pepperell, 9-4.....	.25	.30	.38
	Lancaster.....	.08	.10	.10		Utica, 9-4.....	.35	.37	
D2603	Amoskeag.....	.08	.10	.10		Sheets, bleached, ready-made, 81 by 90, per sheet:			
D2604	Do.....	.06½	.10	.10	D2601	Pepperell.....	.65	.69	.85
	Gingham, dress, 27-inch, per yard:				D2602	Dwight Anchor.....	.75	.90	
D2601	A. F. C.....	.10	.10	.10	D2603	Pepperell.....	.75	.75	.85
	Utility.....	.10	.10	.10	D2604	Utica.....	.95	1.05	
D2602	Red Seal.....	.10	.11	.12½		Outing flannel, 27 to 28 inch, per yard:			
D2603	A. F. C.....	.12½	.12½	.12½	D2601	1921.....	.10	.10	.12½
	Utility.....	.10	.10	.10	D2602	Daisy cloth.....	.10	.10	
	Toile du Nord.....	.12½	.12½	.12½		Teazle down.....	.10	.10	
D2604	A. F. C.....	.10	.10	.10	D2603	Daisy cloth.....	.10	.10	.10
	Utility.....	.10	.10	.10		1921.....	.10	.10	.10
	Muslin, bleached, 4-4, per yard:				D2604	Daisy cloth.....	.10	.10	.10
D2601	Lonsdale.....	.09	.10	.12½					

TABLE D.—RETAIL PRICES OF EIGHT ARTICLES OF DRY GOODS ON OCTOBER 15, 1915, AND MAY 15 AND OCTOBER 15, 1916,
BY CITIES AND BY FIRMS—Continued.

NEW YORK, N. Y.

Firm number.	Article.	Prices on Oct. 15, 1915.	Prices on May 15, 1916.	Prices on Oct. 15, 1916.	Firm number.	Article.	Prices on Oct. 15, 1915.	Prices on May 15, 1916.	Prices on Oct. 15, 1916.
D2701	Calico, 24 to 25 inch, per yard:				D2701	Muslin, bleached, 4-4, per yard:			
	American.....	\$0.07				Advertiser.....	\$0.09	\$0.10
D2703	Merrimack.....	.07				Fruit of the Loom.....	.10	.11	\$0.12
D2704	American.....	.07			D2702	Do.....	.10	.12½	.12½
D2705	Do.....		\$0.10	\$0.10		Lonsdale.....	.10	.12½	.12½
D2707	Merrimack.....	.07	.07	.07	D2703	Fruit of the Loom.....	.11	.12	.12½
	American.....	.07			D2704	Do.....			.12
	Percale, 36-inch, per yard:					Hill.....			.11
D2701	Punjab.....	.15	.15	.15		Lonsdale.....			.11
D2702	Norwood.....			.15	D2705	Do.....	.10	.11	.12
D2703	Do.....	.12½	.15	.15		Dwight Anchor.....	.12½	.12½	.16
D2704	Manchester.....			.15		Fruit of the Loom.....	.10	.11	.12
D2705	Lucerne.....			.12½	D2706	Do.....	.10	.12	.12
D2706	Punjab.....	.12	.12½	.15		Utica.....			.17
D2707	Pacific, light.....			.15		Lonsdale.....	.10	.11	.11
	Pacific, dark.....			.18	D2707	Do.....	.10		.12½
D2701	Gingham, apron, Amoskeag, 27 to 28 inch, per yard.....			.09		Fruit of the Loom.....	.10		.12½
D2702	Do.....	.08	.09	.10		Sheeting, bleached, 9-4, per yard:			
D2703	Do.....	.08	.10	.10	D2701	Fruit of the Loom.....	.32	.35	.39
D2704	Do.....	.08	.09	.09		Utica.....	.33	.37	.39
D2705	Do.....		.09	.10		Dwight Anchor.....	.33	.37	.39
D2706	Do.....	.08	.09	.09	D2702	Utica.....	.36	.42	.42
D2707	Do.....	.07½	.08½	.08½		Norwood.....			.38
	Do.....	.08				Pepperell.....			.38
	Gingham, dress, per yard:				D2703	Utica.....	.34	.40	.44
D2701	Utility, 27-inch.....	.09	.09	.10	D2704	Pequot.....			.44
	A. F. C., 27-inch.....	.12½	.12½	.12½		Lockwood.....			.41
D2702	Do.....	.12½	.12½	.15		Dallas.....			.40
	Bates, 27-inch.....	.12½	.12½	.15	D2705	Pequot.....	.36	.37	.39
	Red Seal, 27-inch.....	.12½	.12½	.15		Fruit of the Loom.....	.33	.35	.39
D2703	Utility, 27-inch.....	.10	.12½	.12½		Utica.....	.33	.37	.39
	A. F. C., 27-inch.....	.12½	.12½		D2706	Do.....		.37	.41
D2704	Bates, 27-inch.....			.14		Mohawk.....			.36
	Red Seal, 27-inch.....			.14	D2707	Wamsutta.....	.45		.65
	Toile du Nord, 27-inch.....			.14		Pequot.....	.37		.47
D2705	Bates, 27-inch.....	.12½	.12½	.15		Lockwood.....	.32		.42
	Wm. Anderson, 32-inch.....	.15	.17	.17		Sheets, bleached, ready-made, per sheet:			
D2706	Renfrew, 32-inch.....	.12½	.12½	.14	D2701	Utica, 81 by 90.....	.83	.93	1.04
D2707	Bates, 27-inch.....	.12½		.15		Fruit of the Loom, 81 by 90.....	.80	.87	.95

Sheets, bleached, ready-made, per sheet—Contd.				Sheets, bleached, ready-made, per sheet—Concl.				
D2702	Utica, 81 by 90.....	.84	.98	1.09	D2707	Lockwood, 81 by 90.....	.80	.90
	Mohawk, 81 by 90.....	.74	.88	.98		Dallas, 81 by 90.....	.75	
D2703	Utica, 81 by 90.....	.90	1.00	1.10		Outing flannel, 27 to 28 inch, per yard:		
D2704	Pequot, 81 by 90.....			1.05	D2701	1921.....	.10	.10
	Lockwood, 81 by 90.....			.98		Do.....	.10	.12½
	Dallas, 81 by 90.....			.95	D2702	Teazle down.....		.15
D2705	Utica, 81 by 90.....	.83	.98	1.05	D2703	1921.....	.10	.10
	Wamsutta, 81 by 90.....	1.25	1.25	1.35	D2704	Daisy cloth.....		.14
	Fruit of the Loom, 81 by 90.....	.85	.87	1.05	D2705	1921.....	.10	.12½
D2706	Private brand, 81 by 90.....	.69	.73	.76	D2706	Do.....	.09	.09
	Private brand, 81 by 90.....	.96	.96	.99	D2707	Do.....	.10	.12½
	Fruit of the Loom, 81 by 94½.....	.83	.93	.96		Teazle down.....	.12½	
D2707	Pequot, 81 by 90.....	.88		1.20				

OMAHA, NEBR.

	Calico, 24 to 25 inch, per yard:				D2801	Gingham, dress, 27 inch, per yard:			
D2801	American.....	\$0.06	\$0.07½	\$0.09	D2801	A. F. C.....	\$0.12½	\$0.12½	\$0.14
	Simpson.....		.07½	.09		Utility.....	.10	.10½	.12½
D2802	Do.....		.07½	.07½		Red Seal.....	.10	.12½	.15
	American.....	.06	.07½	.07½	D2802	A. F. C.....	.12½	.12½	.15
D2803	Merrimack.....	.06½	.06½	.06½		Utility.....	.10	.12½	.12½
	American.....	.06½	.06½			Toile du Nord.....	.12½	.12½	.15
	Simpson.....	.06½	.06½		D2803	Do.....	.12½	.12½	
D2804	American.....	.06½	.07½	.07½		A. F. C.....	.12½	.12½	.12½
D2805	American, light.....	.08	.07	.07		Red Seal.....	.12½	.12½	.12½
	American, dark.....		.08	.08	D2804	Utility.....	.10	.10	.12½
	Simpson, light.....		.07	.07		Toile du Nord.....	.12½	.15	.15
	Simpson, dark.....		.08	.08	D2805	A. F. C.....	.12½	.15	.15
	Percale, 36-inch, per yard:					Muslin, bleached, 4-4, per yard:			
D2801	Rumson.....	.12½	.12½	.14	D2801	Lonsdale.....	.10	.11½	.12½
	Manchester.....	.12½	.12½	.14		Fruit of the Loom.....	.10	.12½	.13½
D2802	Do.....	.12½	.15	.15		Langdon, 76.....	.12½	.12½	.12½
	Pacific.....		.15	.15	D2802	Lonsdale.....	.10	.11	.12½
D2803	Do.....	.12½	.12½	.15		Fruit of the Loom.....	.10	.12½	.12½
	Manchester.....	.12½	.12½	.15		Hope.....	.08½	.10	.11
D2804	Do.....	.12½	.12½	.15	D2803	Do.....	.09	.09	.10
D2805	Punjab.....	.15	.15	.15		Lonsdale.....	.10	.11	.11
	Gingham, apron, 27 to 28 inch, per yard:					Fruit of the Loom.....	.10	.12½	.12
D2801	Amoskeag.....	.07½	.08½	.09½	D2804	Do.....	.12½	.12½	.12½
D2802	Do.....	.07½	.08½	.09½		Hope.....	.10	.10	.10
D2803	Do.....	.06½	.07½	.07½		Lonsdale.....	.12½	.12½	.12½
	Lancaster.....		.07½		D2805	Do.....	.11	.12½	.12½
D2804	Amoskeag.....	.07½	.08½	.10		Fruit of the Loom.....	.12½	.12½	.12½
D2805	Do.....	.08	.10	.10		Hope.....	.10	.11	.11

TABLE D.—RETAIL PRICES OF EIGHT ARTICLES OF DRY GOODS ON OCTOBER 15, 1915, AND MAY 15 AND OCTOBER 15, 1916, BY CITIES AND BY FIRMS—Continued.

OMAHA, NEBB.—Concluded.

Firm number.	Article.	Prices on Oct. 15, 1915.	Prices on May 15, 1916.	Prices on Oct. 15, 1916.	Firm number.	Article.	Prices on Oct. 15, 1915.	Prices on May 15, 1916.	Prices on Oct. 15, 1916.
D2801	Sheeting, bleached, 9-4, per yard:				D2802	Sheets, bleached, ready-made, per sheet—Concl.			
	Pepperell.....	\$0.26	\$0.30	\$0.32		Lockwood, 81 by 90.....	\$0.83	\$0.93	\$0.95
	Pequot.....	.32	.37	.39	D2803	Do.....	.85	.85	.80
	Mohawk.....	.30	.34	.34		Pepperell, 81 by 90.....	.69	.75	.85
D2802	Utica.....	.32	.37	.39		Pequot, 81 by 90.....	.90	.95	1.00
	Pepperell.....	.26	.30	.32	D2804	Pequot, 81 by 90.....	1.00	1.00	1.25
	Lockwood.....	.29	.35	.34	D2805	Pequot, 81 by 90.....	1.00	1.15	
D2803	Do.....	.29	.34	.34		Outing flannel, 27 to 28 inch, per yard:			
	Pepperell.....	.26	.28	.31	D2801	1921.....	.10	.10	.11
	Pequot.....	.32	.37	.37		Daisy cloth.....	.10	.12½	.12½
D2804	Utica.....	.36	.38	.38	D2802	Do.....	.12½	.12½	.15
	Aurora.....	.26	.30	.32		1921.....	.10	.12½	.10
	Lockwood.....	.32	.32	.36	D2803	Daisy cloth.....			.10
D2805	Pepperell.....	.32	.32	.32		Do.....			.12½
	Pequot.....	.39	.39	.38		Teazle down.....			.15
	Sheets, bleached, ready-made, per sheet:				D2804	1921.....	.10	.10	.12½
D2801	Pepperell, 81 by 90.....	.75	.85	.95		Daisy cloth.....	.12½	.12½	.15
	Pequot, 81 by 90.....	.85	.95	1.15		Teazle down.....	.12½	.12½	.15
	Dallas, 81 by 90.....	.65	.85	.90	D2805	1921.....	.12½	.12½	.12½
D2802	Utica, 81 by 90.....	.83	.98	.98		Daisy cloth.....	.15	.15	.15
	Pepperell, 81 by 90.....	.74	.85	.89					

PHILADELPHIA, PA.

D2901	Calico, 24 to 25 inch, per yard:				D2903	Percalé, 36-inch, per yard—Concluded.			
D2902	American.....		\$0.10	\$0.10		Manchester.....	\$0.12½	\$0.12½	\$0.15
	Merrimack.....			.09	D2904	Pacific.....	.12½	.12½	.15
	Simpson.....			.09	D2905	Windsor.....	.12½	.12½	.15
D2904	American, light.....	\$0.07	.07	.08		Gingham, apron, 27 to 28 inch, per yard:			
	American, dark.....		.10	.09	D2901	Amoskeag.....		.09	.10
D2905	Merrimack, light.....	.07	.07	.08		Lancaster.....		.09	.10
	Merrimack, dark.....		.08		D2902	Do.....	.08	.09	.10
D2901	Percalé, 36-inch, per yard:					Amoskeag.....	.08	.09	.10
D2902	Punjab.....		.12½	.15	D2903	Do.....	.08	.09	.09
	Manchester, light.....	.12½	.12½	.15		Lancaster.....	.08	.09	.09
	Manchester, dark.....		.15	.15	D2904	Do.....	.08	.09	.09

D2904	Gingham, apron, 27 to 28 inch, per yard—Concl.	.08	.09		D2901	Sheeting, bleached, 9-4, per yard—Concluded.		
D2905	Amoskeag.....	.08	.09		D2901	Mohawk.....	.38	.40
	Lancaster.....			.09	D2901	Lockwood.....	.38	.40
D2901	Gingham, dress, per yard:				D2902	Pequot.....	.35	.37
	Bates, 27-inch.....		.12½	.15	D2902	Utica.....	.35	.37
	Red Seal, 27-inch.....		.12½	.15	D2903	Mohawk.....	.31	.34
	Lorraine, 32-inch.....		.25	.28	D2903	Utica.....	.34	.36
D2902	A. F. C., 27-inch.....	.12½	.12½	.15	D2903	Pequot.....	.34	.36
	Utility, 27-inch.....	.10	.10	.12½	D2904	Utica.....	.35	.38
	Bates, 27-inch.....	.12½	.12½	.15	D2904	Lockwood.....	.31	.34
D2903	Do.....	.12½	.12½	.15	D2905	Utica.....	.32	.37
	Red Seal, 27-inch.....	.12½	.12½	.15	D2905	Mohawk.....	.29	.35
D2904	Bates, 27-inch.....	.12½	.15	.15		Sheets, bleached, ready-made, per sheet:		
	Toile du Nord, 27-inch.....	.12½	.12½	.15	D2901	Utica, 81 by 90.....	1.00	1.10
	Lorraine, 32-inch.....	.25	.25	.25	D2901	Mohawk, 81 by 90.....	.90	1.00
D2905	Bates, 27-inch.....	.12½	.12½	.15	D2902	Do.....	.79	.85
	Red Seal, 27-inch.....	.12½	.10	.15	D2902	Utica, 81 by 90.....	.89	.95
	Wm. Anderson, 27-inch.....		.25		D2903	Do.....	.87	.93
D2901	Muslin, bleached, 4-4, per yard:				D2903	Wamsutta, 81 by 90.....	1.30	1.50
D2902	Fruit of the Loom.....		.12½	.14	D2904	Utica, 81 by 90.....	.90	1.10
	Do.....	.11	.12½	.14	D2905	Do.....	.82	.89
	Lonsdale.....		.12½	.13	D2905	Mohawk, 81 by 90.....	.72	.79
D2903	Fruit of the Loom.....	.12½	.12½	.13		Outing flannel, 27 to 28 inch, per yard:		
D2904	Hill.....	.10	.11	.12	D2901	Teazle down.....		.14
D2904	Lonsdale.....	.10	.12	.12½	D2901	1921.....	.12½	.12½
D2905	Do.....		.12½		D2902	Do.....	.10	.12½
	Fruit of the Loom.....	.11	.12½	.14	D2902	Teazle down.....		.15
	Hill.....	.10	.11	.12	D2903	1921.....	.10	.12½
D2901	Sheeting, bleached, 9-4, per yard:				D2903	Woolene.....	.10	.12
	Utica.....		.40	.47	D2905	Teazle down.....	.10	.12½

PITTSBURGH, PA.

D3001	Calico, 24 to 25 inch, per yard:				D3001	Gingham, apron, 27 to 28 inch, per yard:		
	American, light.....	\$0.06½	\$0.06½		D3001	Lancaster.....	\$0.07½	\$0.08½
	American, dark.....		.07		D3002	Do.....	.08½	.08½
	Simpson.....	.06½	.07		D3002	Amoskeag.....	.08½	.10
D3002	Do.....			\$0.08½	D3003	Lancaster.....	.07½	.08½
	American.....	.07	.07½	.08½	D3004	Do.....	.07½	.08½
D3003	Do.....	.06½	.07	.08	D3004	Amoskeag.....	.07½	.08½
D3004	Do.....	.07½	.07½	.08½	D3005	Do.....	.08½	.09
	Simpson.....		.07½	.08½	D3005	Lancaster.....	.08½	.09
D3005	Do.....	.07½	.07½	.09		Gingham, dress, per yard:		
	American.....	.07½	.07½	.09	D3001	A. F. C., 27-inch.....		.12½
D3001	Percale, Manchester, 36-inch, per yard.....	.12½	.12½	.15		Toile du Nord, 27-inch.....	.12½	.12½
D3002	Do.....	.12½	.12½	.15	D3002	Bates, 27-inch.....	.12½	.12½
D3003	Do.....	.12½	.12½	.15	D3002	Do.....	.12½	.12½
D3004	Do.....	.12½	.12½	.15	D3003	Do.....	.12½	.12½
D3005	Do.....	.12½	.15	.15		Ivanhoe, 32-inch.....	.15	.15

TABLE D.—RETAIL PRICES OF EIGHT ARTICLES OF DRY GOODS ON OCTOBER 15, 1915, AND MAY 15 AND OCTOBER 15, 1916, BY CITIES AND BY FIRMS—Continued.

PITTSBURGH, PA.—Concluded.

Firm number.	Article.	Prices on Oct. 15, 1915.	Prices on May 15, 1916.	Prices on Oct. 15, 1916.	Firm number.	Article.	Prices on Oct. 15, 1915.	Prices on May 15, 1916.	Prices on Oct. 15, 1916.
D3004	Gingham, dress, per yard—Concluded.				D3003	Sheeting, bleached, 9-4, per yard—Concluded.			
	Bates, 26-incl.....	\$0.12½	\$0.12½	\$0.12½		Pequot.....	\$0.36	\$0.38	\$0.40
	Toile du Nord, 27-inch.....	.12½	.12½	.12½	D3004	Mohawk.....	.34	.33	.39
	A. F. C., 27-inch.....	.12½	.12½	.12½	D3005	Pequot.....	.35	.39	.42
D3005	Do.....	.12½	.12½	.15		Pepperell.....	.32	.39	.40
	Bates, 27-inch.....	.12½	.12½	.15		Androscoggin.....	.32	.39	.40
	Ivanhoe, 32-inch.....	.15	.15	.17		Sheets, bleached, ready-made, per sheet:			
D3001	Muslin, bleached, 4-4, per yard:				D3001	Mohawk, 81 by 90.....	.75	.75	.85
	Lonsdale.....			.12		Utica, 81 by 90.....		.95	1.10
	Hill.....	.10	.11	.12	D3002	Mohawk, 81 by 90.....	.80	.85	.85
	Fruit of the Loom.....	.11	.12½	.12½	D3003	Pequot, 81 by 90.....		1.00	1.25
D3002	Do.....	.12	.12	.14		Dwight Anchor, 81 by 90.....		1.10	1.25
	Hill.....	.10	.11	.12½	D3004	Mohawk, 81 by 90.....	.79	.79	.90
	Lonsdale.....	.11	.12	.12½	D3005	Pequot, 81 by 90.....	.85	1.10	1.25
D3003	Do.....	.10	.11	.12		Fruit of the Loom, 81 by 90.....	.95	1.10	1.19
	Hill.....	.10	.11	.12		Outing flannel, 27 to 28 inch, per yard:			
	Fruit of the Loom.....	.11	.12	.12	D3001	1921.....	.10	.10
D3004	Do.....	.10	.10	.12½		Teazle down.....	.12½	.12½	.15
	Hill.....	.09	.10	.12½		Daisy cloth.....	.10	.12½	.15
	Lonsdale.....	.10	.10	.12½	D3002	Teazle down.....			.15
D3005	Do.....	.12½	.12½	.12½		1921.....			.15
	Hill.....	.12½	.12½	.12½	D3003	Daisy cloth.....	.10	.12½	.12½
	Fruit of the Loom.....	.12½	.12½	.15		Teazle down.....	.10	.12½	.12½
	Sheeting, bleached, 9-4, per yard:				D3004	Do.....	.10	.11	.12½
D3001	Utica.....	.32	.35	.40		1921.....	.10	.10	.10
	Mohawk.....	.28	.30	.35		Daisy cloth.....	.10	.11	.12½
D3002	Do.....	.32	.35	.40	D3005	Do.....	.10	.12½	.15
D3003	Mohawk.....	.32	.36	.36		1921.....	.10	.12½	.12½
	Utica.....			.40		Teazle down.....	.12½	.12½	.12½

PORTLAND, OREG.

Calico, 24 to 25 inch, per yard:				Muslin, bleached, 4-4, per yard—Concluded.					
D3101	Simpson.....	\$0.06	\$0.07	\$0.08	D3102	Hope.....	\$0.10	\$0.10	\$0.11
D3102	Do.....	.07	.08	.07	D3103	Do.....	.10	.10	.10
	Merrimack.....			.07	D3103	Lonsdale.....	.11	.11	.12
	American.....	.07	.08	.07	D3103	Fruit of the Loom.....	.12½	.12½	.12½
D3103	Do.....	.08	.08	.07	D3104	Do.....	.12½	.12½	.12½
	Simpson.....	.08	.07½	.08	D3104	Lonsdale.....	.11	.12½	.12½
D3104	Do.....	.06½	.07	.08		Hope.....	.10	.11	.11
	American.....	.06½	.07	.08		Sheeting, bleached, 9-4, per yard:			
	Percale, 36-inch, per yard:				D3101	Utica.....	.32	.35
D3101	Punjab.....	.15	.15	.15		Pequot.....	.32	.37½	.40
D3102	Do.....	.15	.15	.15	D3102	Do.....	.32½	.37½	.40
D3103	Lucerne.....			.12½		Utica.....		.37½
	Punjab.....		.15	.14	D3103	Mohawk.....			.32½
D3104	Do.....	.15	.15	.15		Pequot.....		.37½	.37½
	Manchester.....	.15	.15	.15	D3104	Do.....	.35	.37½	.40
	Gingham, apron, 27 to 28 inch, per yard:					Lockwood.....	.30	.32½	.37½
D3101	Amoskeag.....	.08	.09	.09		Sheets, bleached, ready-made, 81 by 90, per			
D3102	Do.....	.08	.09	.08		sheet:			
D3103	Do.....		.09	.08	D3101	Pequot.....	.95	1.00	1.10
D3104	Do.....	.08	.09	.10		Private brand.....	.98	1.00
	Gingham, dress, 27-inch, per yard:				D3102	Utica.....	.95	1.00
D3101	A. F. C.....	.12½	.12½	.12½		Pequot.....	.95	1.00	1.10
D3102	Do.....	.12½	.12½	.12½	D3103	Mohawk.....			.87½
	Red Seal.....	.12½	.12½	.12½		Pequot.....		1.00	1.00
	Toile du Nord.....	.12½	.12½	.12½	D3104	Do.....	.90	1.00	1.10
D3103	Do.....		.12½	.15		Hercules.....	.75	.80	.85
	Red Seal.....		.12½	.12½		Outing flannel, 27 to 28 inch, per yard:			
D3104	Do.....	.12½	.12½	.12½	D3101	Daisy cloth.....	.12½	.12½	.15
	A. F. C.....	.12½	.12½	.12½		9810.....	.10	.10
	Muslin, bleached, 4-4, per yard:					1921.....	.10	.10	.12½
D3101	Lonsdale.....	.10	.11	.12½	D3102	Daisy cloth.....	.12½	.12½	.15
	Fruit of the Loom.....	.12	.12½	.12½	D3103	Do.....		.12½	.13½
	Advertiser.....	.09	.10	.10		1921.....		.10	.11½
D3102	Lonsdale.....	.10	.11	.12½	D3104	Do.....	.10	.10	.12½
	Fruit of the Loom.....	.12½	.12½	.14		Daisy cloth.....	.12½	.12½	.15

TABLE D.—RETAIL PRICES OF EIGHT ARTICLES OF DRY GOODS ON OCTOBER 15, 1915, AND MAY 15 AND OCTOBER 15, 1916, BY CITIES AND BY FIRMS—Continued.

PROVIDENCE, R. I.

Firm number.	Article.	Prices on Oct. 15, 1915.	Prices on May 15, 1916.	Prices on Oct. 15, 1916.	Firm number.	Article.	Prices on Oct. 15, 1915.	Prices on May 15, 1916.	Prices on Oct. 15, 1916.
D3201	Calico, 24 to 25 inch, per yard:				D3202	Muslin, bleached, 4-4, per yard—Concluded.			
	American.....	\$0.07½	\$0.08	\$0.08		Hill.....			\$0.12½
	Simpson.....	.07½	.08	.08		Fruit of the Loom.....	\$0.11	\$0.11	.14
D3203	American.....	.07½	.08	.08	D3203	Do.....	.11	.12	.12½
D3204	American, light.....	.07	.07	.07		Hill.....	.10	.12	
	American, dark.....		.08	.09		Langdon, 76.....	.12½	.12	
	Percale, 36-inch, per yard:				D3204	Langdon, G. B.....	.12½	.13	
D3201	Manchester.....	.12½	.12½	.12½		Fruit of the Loom.....	.10	.12½	.12½
	Pacific.....	.12½	.12½	.12½	D3205	Hill.....	.10	.11	
D3202	Do.....	.12½	.12½	.12½		Do.....		.12	.12½
	Manchester.....	.12½	.12½			Fruit of the Loom.....	.10	.12	.12½
D3203	Do.....	.12½	.12½			Lonsdale.....		.14	
	Pacific.....	.12½	.12½	.12½		Sheeting, bleached, 4-4, per yard:			
D3204	Do.....	.12	.12½		D3201	Pequot.....	.30	.35	.37½
D3205	Do.....	.12½	.12½			Fruit of the Loom.....	.29	.32½	.35
	Manchester.....	.12½	.12½		D3202	Pequot.....	.35	.39	.42
	Gingham, apron, 27 to 28 inch, per yard:				D3203	Do.....	.34	.39	.37
D3201	Lancaster.....		.10			Colonial.....	.34	.39	
	Amoskeag.....	.09	.10	.10	D3204	Pequot.....	.33	.35	.37
D3202	Do.....			.12½		Fruit of the Loom.....	.33	.35	.37
	Lancaster.....	.09	.10	.12½		Lockwood.....	.30	.35	
D3203	Do.....	.10	.10		D3205	Pequot.....	.35	.35	.37
	Amoskeag.....	.09	.10	.10		Sheets, bleached, ready-made, 81 by 90, per sheet:			
D3204	Do.....	.09	.10	.10		Pequot.....	.75	.85	.95
	Lancaster.....	.09	.10	.10		Fruit of the Loom.....	.69	.85	.89
D3205	Do.....	.09	.10	.11	D3202	Pequot.....	.85	.98	1.05
	Amoskeag.....	.09	.10			Utica.....	.90	.95	
	Gingham, dress, per yard:					Mohawk.....	.79	.89	
D3201	Bates, 27-inch.....	.12½	.12½	.12½	D3203	Pequot.....	.84	.89	
	Red Seal, 27-inch.....	.12½	.12½		D3204	Do.....	.89	1.00	1.19
	Ivanhoe, 32-inch.....	.15	.15	.17		Fruit of the Loom.....	.89	.89	
D3202	Bates, 27-inch.....	.12½	.12½	.12½	D3205	Pequot.....			1.00
D3203	Do.....	.12½	.12½	.12½		Outing flannel, 27 to 28 inch, per yard:			
	Red Seal, 27-inch.....	.12½	.12½		D3201	Pearl.....	.10	.11	
D3204	Do.....	.10	.12½	.12½		1921.....	.10	.10	
	Bates, 27-inch.....	.12½	.12½		D3202	Daisy cloth.....	.12½	.12½	.12½
	Toile du Nord, 27-inch.....	.12½	.12½	.12½		Teazle down.....	.12½	.12½	.12½
D3205	Bates, 27-inch.....	.12½	.12½	.15		Do.....	.12½	.12½	.10
	Muslin, bleached, 4-4, per yard:				D3203	Do.....	.12½	.12½	.12½
D3201	Fruit of the Loom.....	.10	.12½	.12½	D3204	1921.....	.10	.10	.12½
	Dwight Anchor.....	.12½	.15	.16		Teazle down.....	.12½	.12½	
	Lonsdale.....	.10	.11		D3205				

RICHMOND, VA.

104570°—17—25

Calico, 24 to 25 inch, per yard:				Muslin, bleached, 4-4, per yard—Concluded.			
D3301	American.....		\$0.07½	D3303	Langdon, G. B.....	\$0.12	\$0.15
D3302	Do.....	\$0.07	.08½		Fruit of the Loom.....	.11	.12½
D3303	Simpson.....	.07	.07½	D3304	Do.....	.12½	.12½
D3304	American, light.....	.07	.07½		Lonsdale.....	.10	.11
	American, dark.....	.08	.10		Androscoggin.....	.10	.11
D3305	American.....	.06½	.08½	D3305	Do.....	.10	.11
Percale, 36-inch, per yard:				Sheeting, bleached, 9-4, per yard:			
D3301	Windsor.....	.12½	.12½	D3301	Utica.....	.29	.35
D3302	Punjab.....	.12½	.12½	D3302	Do.....	.32	.38
	Manchester.....	.12½	.12½		Mohawk.....	.30	.35
D3303	Do.....	.12½	.12½	D3303	Do.....	.32	.35
	Pacific.....	.12½	.12½		Utica.....	.35	.37
D3304	Pacific, Gloria.....	.10	.10	D3304	Do.....	.32½	.37½
	Pacific, cretonne.....	.12½	.12½		Pepperell.....	.30	.35
D3305	Manchester.....	.12½	.12½	D3305	Utica.....	.32	.37½
Gingham, apron, 27 to 28 inch, per yard:				Sheets, bleached, ready-made, 81 by 90, per sheet:			
D3301	Amoskeag.....	.08	.08½	D3301	Utica.....	.80	.95
D3302	Do.....	.08½	.09	D3302	Do.....	.89	1.00
	Lancaster.....	.08½	.09		Mohawk.....	.75	.90
D3303	Amoskeag.....	.08	.08½		Private brand.....	.59	.75
D3304	Do.....	.08½	.09	D3303	Utica.....	.87	.97
	Lancaster.....	.08½	.09		Mohawk.....	.79	.85
D3305	Amoskeag.....	.08½	.09	D3304	Utica.....	.85	.95
Gingham, dress, 27-inch, per yard:					Pepperell.....	.80	.85
D3301	Bates.....	.12½	.12½	D3305	Utica.....	.90	.95
	Toile du Nord.....	.12½	.12½	Outing flannel, 27 to 28 inch, per yard:			
D3302	Do.....	.12½	.12½	D3301	1921.....	.10	.12½
	Bates.....	.12½	.12½		Daisy cloth.....	.12½	.12½
	Red Seal.....	.12½	.12½		Teazle down.....	.12½	.15
D3303	Utility.....	.10	.10	D3302	Do.....	.12½	.12½
D3304	Do.....	.10	.12½		Daisy cloth.....	.12½	.12½
	A. F. C.....	.12½	.12½		1921.....	.10	.12½
	Toile du Nord.....	.12½	.12½	D3303	Do.....	.10	.10
D3305	Do.....	.12½	.12½		Daisy cloth.....	.12½	.12½
Muslin, bleached, 4-4, per yard:					Teazle down.....	.12½	.15
D3301	Fruit of the Loom.....	.10	.12½	D3304	Do.....	.12½	.12½
D3302	Alpine Rose.....	.12½	.15		Daisy cloth.....	.10	.12½
	Androscoggin.....	.10	.11		1921.....	.10	.12½
	Langdon, 76.....	.12½	.14	D3305	Daisy cloth.....	.12½	.12½
D3303	Do.....	.14	.14				

TABLE D.—RETAIL PRICES OF EIGHT ARTICLES OF DRY GOODS ON OCTOBER 15, 1915, AND MAY 15 AND OCTOBER 15, 1916,
BY CITIES AND BY FIRMS—Continued.

ROCHESTER, N. Y.¹

Firm num- ber.	Article.	Prices on Oct. 15, 1915.	Prices on May 15, 1916.	Prices on Oct. 15, 1916.	Firm num- ber.	Article.	Prices on Oct. 15, 1915.	Prices on May 15, 1916.	Prices on Oct. 15, 1916.
	Calico, 24 to 25 inch, per yard:					Muslin, bleached, 4-4, per yard:			
D4601	American, light.....		\$0.06	\$0.06½	D4601	Fruit of the Loom.....	\$0.10		\$0.11½
	American, indigo.....		.07	.07		Lonsdale.....	.10		.11
D4602	American, dark.....		.08	.08	D4602	Fruit of the Loom.....	.10		.11
	American, light.....		.07	.08		Hill.....	.10		.11
D4603	Merrimack, light.....		.06	.08	D4603	Do.....	.10		.12½
	Merrimack, dark.....		.07	.08		Fruit of the Loom.....	.10		.12½
D4604	Simpson.....		.06½	.06½		Dwight Anchor.....	.12½		.15
D4605	American, light.....		.06		D4604	Hill.....	.10		.11
	American, dark.....		.07			Fruit of the Loom.....	.12½		.12½
	Percale, 36-inch, per yard:					Lonsdale.....	.10		.11
D4601	Manchester.....		.12½	.12½	D4605	Cabot.....	.09		.10
D4602	Do.....		.12½	.15		Hill.....	.10		.10½
D4603	Punjab.....		.12½	.15		Fruit of the Loom.....	.10		.11
D4604	Lucerne.....		.12½	.12½		Sheeting, bleached, 9-4, per yard:			
D4605	Manchester.....		.12½	.12½	D4601	Pequot.....	.34		.36
	Scout.....		.09	.10		Dwight Anchor.....	.34		.36
	Gingham, apron, 27 to 28 inch, per yard:				D4602	Pequot.....	.35		.37
D4601	Lancaster.....		.08	.09		Utica.....	.35		.37
	Amoskeag.....		.08	.09	D4603	Pequot.....	.34		.37
D4602	Do.....		.08	.10		Dwight Anchor.....	.33		.36
	Lancaster.....		.08	.10		Dallas.....	.28		.33
D4603	Amoskeag.....		.08	.09	D4604	Dwight Anchor.....	.40		.50
D4604	Do.....		.08	.08	D4605	Do.....	.34		.36
D4605	Lancaster.....		.08	.09		Pequot.....	.34		.36
	Gingham, dress, per yard:					Lockwood.....	.30		.32
D4601	Bates, 27-inch.....		.12½	.12½		Sheets, bleached, ready-made, 81 by 90, per sheet:			
	Red Seal, 27-inch.....		.12½	.12½	D4601	Pequot.....	1.09		1.15
D4602	Do.....		.12½	.15	D4602	Do.....	.95		1.10
	Bates, 27-inch.....		.12½	.15		Utica.....	.95		1.10
D4603	Wm. Anderson, 32-inch.....		.25	.25		Fruit of the Loom.....	.95		1.05
	Ivanhoe, 32-inch.....		.17	.18	D4603	Pequot.....	.95		1.05
D4604	Bates, 27-inch.....		.12½	.12½		Mohawk.....	.90		.95
	Toile du Nord, 27-inch.....		.15	.15		Dallas.....	.80		.85
D4605	Do.....		.12½	.12½	D4604	Dwight Anchor.....	1.10		
	Red Seal, 27-inch.....		.12½	.12½		Harvard.....	.85		.90
	Bates, 27-inch.....		.12½	.12½	D4605	Hiawatha.....	.69		
	Utility, 27-inch.....		.10	.10		New Era.....	.80		.89
						Cannon.....	.89		

D4601	Outing flannel, 27 to 28-inch, per yard:				D4603	Outing flannel, 27 to 28 inch, per yard—Concld.			
D4602	North State.....	0.10	0.12½		D4603	Daisy cloth.....	0.12½	0.12½	
	1921.....	.10	.12½		D4604	Cashmere twill.....	.10	.12½	
	Teazle down.....	.12			D4605	1921.....	.10	.12½	
D4603	1921.....	.10	.10½			Daisy cloth.....	.12½	.12½	

ST. LOUIS, MO.

D3401	Calico, 24 to 25 inch, per yard:	\$0.06	\$0.07½	\$0.07½	D3404	Muslin, bleached, 4-4, per yard—Concluded.	\$0.10	\$0.12½	\$0.12½
D3402	American.....			.09	D3404	Fruit of the Loom.....	.10	.12	.12
	Merrimack.....			.09		Do.....	.10	.12	.12
	Simpson.....			.09		Lonsdale.....	.10	.10	.12
D3403	American.....			.09		Hope.....	.09	.10	
	Do.....	.06½	.07½	.07½	D3401	Sheeting, bleached, 9-4, per yard:			
	Merrimack.....	.06½	.07½	.07½		Pepperell.....	.26	.30	.33
D3404	Simpson.....	.06½	.07½	.07½	D3401	Pequot.....	.28	.35½	.37½
D3401	American.....	.06½	.07½	.07½	D3402	Utica.....			.40
D3402	Percale, Manchester, 36-inch, per yard	.12½	.15	.15		Mohawk.....			.37½
D3403	Do.....	.12½	.15	.15		Pequot.....			.40
D3404	Do.....	.12½	.15	.15	D3403	Do.....		.35	.37½
D3401	Gingham, apron, Amoskeag, 27 to 28 inch, per yard	.07½	.09	.09		Pepperell.....		.32	.33
D3402	Do.....			.09	D3404	Utica.....		.35	.37½
D3403	Do.....	.07½	.09	.09		Pepperell.....	.27½	.32½	.37½
D3404	Do.....	.07½	.09	.10		Pequot.....	.35	.37½	.42½
D3401	Gingham, dress, per yard:				D3401	Sheets, bleached, ready-made, 81 by 90, persheet:			
	A. F. C., 27-inch.....		.12½			Dallas.....	.65	.75	.95
	Utility, 27-inch.....		.10			Pepperell.....		.80	.95
	Bates, 27-inch.....	.12½	.15	.15	D3402	Pequot.....	.75	.95	1.10
	Rehlfrew, 32-inch.....	.12½	.12½	.18		Utica.....			1.00
D3402	A. F. C., 27-inch.....		.12½	.12½		Mohawk.....			.85
	Utility, 27-inch.....		.12½	.12½		Pepperell.....			.85
	Toile du Nord, 27-inch.....			.15	D3403	Pequot.....			1.00
	A. F. C., 27-inch.....		.12½	.12½		Do.....		.95	.95
D3403	Utility, 27-inch.....		.10	.12½		Utica.....		.95	.95
	Red Seal, 27-inch.....		.15			Pepperell.....		.85	.85
D3404	Do.....	.12½	.12½	.12½		Mohawk.....		.85	
	A. F. C., 27-inch.....	.12½	.12½	.12½	D3401	Outing flannel, 27 to 28 inch, per yard:			
	Utility, 27-inch.....	.12½	.12½	.12½		1921.....	.10	.10	.12½
D3401	Muslin, bleached, 4-4, per yard:					Daisy cloth.....	.12½	.12½	.12½
	Lonsdale.....	.08½	.10	.12½		Teazle down.....	.12½	.12½	.15
	Fruit of the Loom.....	.10	.12½	.18	D3402	1921.....			.12½
	Hope.....	.07½	.08	.12½		Daisy cloth.....			.15
D3402	Lonsdale.....			.12½		Teazle down.....			.14
	Fruit of the Loom.....			.13	D3403	Do.....		.12½	
	Hope.....			.11		1921.....		.10	.12½
D3403	Do.....	.09	.10	.11	D3404	Daisy cloth.....		.10	.12½
	Lonsdale.....	.10	.11	.12½		Do.....	.12½	.15	.15
						1921.....	.10	.12½	.12½
						Teazle down.....	.10	.12½	.12½

¹ Prices were not secured from Rochester prior to May 15, 1916.

TABLE D.—RETAIL PRICES OF EIGHT ARTICLES OF DRY GOODS ON OCTOBER 15, 1915, AND MAY 15 AND OCTOBER 15, 1916, BY CITIES AND BY FIRMS—Continued.

ST. PAUL, MINN.

Firm number.	Article.	Prices on Oct. 15, 1915.	Prices on May 15, 1916.	Prices on Oct. 15, 1916.	Firm number.	Article.	Prices on Oct. 15, 1915.	Prices on May 15, 1916.	Prices on Oct. 15, 1916.
D4001	Calico, 24 to 25 inch, per yard:				D4001	Muslin, bleached, 4-4, per yard:			
D4002	American.....	\$0.06	\$0.07½	\$0.08	D4001	Fruit of the Loom.....	\$0.11	\$0.12	\$0.12
D4003	Do.....	.06	.07	.07	D4001	Lonsdale.....	.11	.12	.12
D4003	Simpson.....	.06	.07	.07	D4002	Hope.....	.10	.10	.10
D4005	American.....	.06	.07	.07	D4002	Fruit of the Loom.....	.11	.12½	.12½
D4005	Do.....	.06	.07½	.08	D4002	Hill.....	.10	.10	.12½
D4005	Simpson.....	.06	.07½	.10	D4003	Pride of the West.....	.15	.15	.16
D4001	Percale, 36-inch, per yard:				D4003	Fruit of the Loom.....	.12	.12½	.12½
D4002	Manchester.....	.12½	.15	.15	D4004	Lonsdale.....	.10	.11	.11
D4003	Manhattan.....	.12½	.15	.15	D4004	Do.....	.10	.11	.12½
D4004	Manchester.....	.12½	.15	.15	D4005	Fruit of the Loom.....	.10	.12½	.15
D4005	Manhattan.....	.12½	.15	.15	D4005	Hope.....	.09	.11	.11
D4005	Manchester.....	.12½	.15	.15	D4005	Fruit of the Loom.....	.12½	.10	.12½
D4001	Punjab.....	.15	.15	.15	D4005	Lonsdale.....	.10	.10	.12½
D4001	Gingham, apron, 27 to 28 inch, per yard:				D4005	Pride of the West.....	.18	.16	.20
D4002	Amoskeag.....	.07½	.10	.10	D4001	Sheeting, bleached, 9-4, per yard:			
D4003	Lancaster.....	.07½	.10	.10	D4001	Pequot.....	.31	.35	.36
D4004	Amoskeag.....	.07½	.10	.10	D4001	Pepperell.....	.26	.28	.31
D4005	Do.....	.07½	.10	.10	D4002	Aurora.....	.26	.28	.31
D4005	Do.....	.07½	.10	.10	D4002	Pequot.....	.32	.37	.37
D4001	Gingham, dress, per yard:				D4002	Utica.....	.32	.37	.37
D4001	Bates, 27-inch.....	.12½	.12½	.12½	D4002	Pepperell.....	.27	.32	.32
D4002	Toile du Nord, 27-inch.....	.12½	.12½	.12½	D4003	Pequot.....	.32	.39	.39
D4002	Everett classics, 27-inch.....	.07½	.08	.09	D4003	Pepperell.....	.32	.37	.37
D4002	Bates, 27-inch.....	.12½	.12½	.12½	D4004	Utica.....	.32	.39	.39
D4003	Red Seal, 27-inch.....	.12½	.12½	.12½	D4004	Do.....	.32	.37	.37
D4003	Toile du Nord, 27-inch.....	.12½	.12½	.12½	D4004	Pequot.....	.32	.37	.37
D4003	Do.....	.12½	.12½	.12½	D4005	Pepperell.....	.30	.34	.35
D4004	Bates, 27-inch.....	.12½	.12½	.12½	D4005	Pequot.....	.32	.37	.37
D4004	Red Seal, 27-inch.....	.12½	.12½	.12½	D4005	Dallas.....	.30	.32	.35
D4004	Bates, 27-inch.....	.15	.15	.15	D4005	Utica.....	.32	.37	.37
D4005	Toile du Nord, 27-inch.....	.15	.15	.15	D4001	Sheets, bleached, ready-made, 81 by 90, per sheet:			
D4005	Bates, 27-inch.....	.12½	.12½	.15	D4001	Pequot.....	.85	.95	.95
D4005	Red Seal, 27-inch.....	.10	.12½	.12½	D4001	Aurora.....	.75	.79	.89
D4005	A. F. C., 27-inch.....	.12½	.12½	.12½	D4001	Pepperell.....	.75	.79	.89

Sheets, bleached, ready-made, 81 by 90, per sheet—Concluded.				Outing flannel, 27 to 28 inch, per yard:					
D4002	Pequot.....	.89	1.02	.98	D4001	1921.....	.10	.10
	Garza.....			.89		Daisy cloth.....	.10	.10	.10
	Utica.....		1.02	.98	D4002	Teazle down.....	.11	.12½	.12½
	Garza.....	.69	.79			Do.....	.12½	.15	.15
D4003	Pequot.....	.87	1.02	1.05	D4003	Daisy cloth.....	.12½	.12½	.12½
	Utica.....		1.02	1.05	D4004	1921.....	.10	.12½	.10
	Cast Iron.....	.84	.98	1.05		1921.....	.10	.12½	.12½
D4004	Pequot.....	.89	1.00	1.02		Teazle down.....	.12½	.12½	.15
	Utica.....	.89	1.00		D4005	Daisy cloth.....	.12½	.15	.15
	Dwight Anchor.....	.89	1.00			1921.....	.10	.10	.10
D4005	Pequot.....	.89	1.02	1.05		Teazle down.....	.12½	.12½	.12½
	Dreamland.....	.69	.85						
	Wearwell.....			.85					
	Garza.....			.85					

SALT LAKE CITY, UTAH.

Calico, 24 to 25 inch, per yard:				Gingham, dress, per yard—Concluded.					
D3501	American.....	\$0.07	\$0.08½	\$0.08½	D3504	Toile du Nord, 27-inch.....			\$0.15
D3502	Do.....	.07½	.08½	.08½	D3505	Red Seal, 27-inch.....	\$0.12½	\$0.15	.15
	Calcutta.....		.08½	.08½		A. F. C., 27-inch.....	.12½	.15	.15
D3503	American.....	.06½	.08½	.08½		Utility, 27-inch.....	.10	.12½	.12½
D3505	Do.....	.06½	.08½	.08½	Muslin, bleached, 4-4, per yard:				
Percale, 36-inch, per yard:				D3501	Lonsdale.....	.12	.12½	.12½	
D3501	Punjab.....	.15	.15	.15		Fruit of the Loom.....	.12½	.13½	.13½
D3502	Do.....	.15	.15	.15		Hope.....	.10	.11	.11
	Manchester.....	.15	.15	.15	D3502	Do.....	.10	.11	.12½
D3503	Punjab.....	.15	.15	.15		Lonsdale.....	.11	.12½	.13½
	Private brand.....	.12½	.12½	.12½		Fruit of the Loom.....	.12½	.13½	.15
D3504	Punjab.....	.15	.15	.15	D3503	Do.....	.12½	.13½	.13½
D3505	Manchester.....	.15	.15	.12½		Lonsdale.....	.12½	.12½	.12½
Gingham, apron, 27 to 28 inch, per yard:					Hope.....	.10	.11	.11	
D3501	Amoskeag.....	.08½	.11	.11	D3504	Lonsdale.....	.12½	.12½	.12½
D3502	Do.....	.08½	.11	.11		Fruit of the Loom.....	.12½	.12½	.13½
D3503	Do.....	.08½	.11	.11	D3505	Do.....	.12½	.12½	.13½
	Biltmore.....	.06½	.08½	.08½		Hope.....	.10	.11	.12½
D3504	Amoskeag.....	.08½	.11	.11	Sheeting, bleached, 9-4, per yard:				
D3505	Do.....	.08½	.11	.11	D3501	Pepperell.....	.32	.35	.35
Gingham, dress, per yard:					Pequot.....	.37½	.43	.43	
D3501	Red Seal, 27-inch.....		.15	.15		Do.....	.35	.43	.45
	Utility, 27-inch.....	.10	.12½	.12½	D3502	Do.....	.27½	.35	.35
D3502	Do.....	.12½	.12½	.12½	D3503	Do.....	.32½	.35	.35
	Toile du Nord, 27-inch.....	.15	.15	.15		Pequot.....	.35	.43	.43
	A. F. C., 27-inch.....	.15	.15	.15	D3504	Garza.....		.35	.35
D3503	Wm. Anderson, 32-inch.....	.25	.29	.29		Utica.....	.32½	.42½	.43
	Toile du Nord, 27-inch.....	.15	.15	.15	D3505	Do.....	.42½	.47½	.52½
	Red Seal, 27-inch.....	.12½	.15	.12½		Pepperell.....	.32½	.35	.40

TABLE D.—RETAIL PRICES OF EIGHT ARTICLES OF DRY GOODS ON OCTOBER 15, 1915, AND MAY 15 AND OCTOBER 15, 1916,
BY CITIES AND BY FIRMS—Continued.

SALT LAKE CITY, UTAH—Concluded.

Firm number.	Article.	Prices on Oct. 15, 1915.	Prices on May 15, 1916.	Prices on Oct. 15, 1916.	Firm number.	Article.	Prices on Oct. 15, 1915.	Prices on May 15, 1916.	Prices on Oct. 15, 1916.
D3501	Sheets, bleached, ready-made, per sheet:				D3501	Outing flannel, 27 to 28 inch, per yard:			
	Utica, 81 by 90.....		\$1.15			1921.....	\$0.12	\$0.12½	\$0.13½
D3502	Pequot, 81 by 90.....	\$1.00	1.15	\$1.15		Daisy cloth.....	.13½	.13½	.15
D3503	Do.....	.89	1.15	1.25	D3502	Do.....	.12½	.13½	.15
	Garza, 81 by 90.....	.79	.90	1.00		1921.....	.12½	.12½	.13½
	Utica, 81 by 93½.....	1.10	1.20	1.20	D3503	Do.....	.12½	.12½	.15
	Pequot, 81 by 93½.....		1.20	1.20		Daisy cloth.....	.15	.13½	
D3504	Utica, 81 by 90.....	.89	1.15	1.15	D3504	Do.....	.12½	.13½	.13½
	Pequot, 81 by 90.....		1.15	1.15		1921.....			.12½
D3505	Do.....	1.10	1.25	1.50	D3505	Daisy cloth.....	.12½	.15	.16½
	Palma, 81 by 90.....	1.25	1.25	1.60		1921.....	.12½	.12½	
	Pepperell, 81 by 90.....		1.00						

SAN FRANCISCO, CAL.

D3602	Calico, 24 to 25 inch, per yard:				D3604	Gingham, dress, 27-inch, per yard—Conel.			
D3603	American.....	\$0.08	\$0.07½	\$0.10		A. F. C.....	\$0.12½	\$0.12½	\$0.12½
	Do.....	.06½	.08½	.08½		Utility.....		.10	.10
	Merrimack.....			.08½		Toile du Nord.....	.12½	.12½	.12½
D3602	Percale, Punjab, 36-inch, per yard.....		.15		D3605	Utility.....	.10	.12½	
D3603	Do.....	.15	.15	.16½		A. F. C.....	.12½	.12½	.15
D3604	Do.....	.15	.15	.15	D3606	Do.....	.12½	.12½	.15
D3606	Do.....	.15	.15	.18		Muslin, bleached, 4-4, per yard:			
D3601	Gingham, apron, Amoskeag, 27 to 28 inch, per yard.....		.10	.10	D3601	Lonsdale.....	.12½	.12½	.15
	Do.....	.08½	.10	.10		Fruit of the Loom.....	.12½	.15	.12½
D3603	Do.....	.08½	.10	.10		Hope.....	.10	.10	.10
D3604	Do.....	.08½	.10	.10	D3602	Do.....	.10	.10	.12½
D3605	Do.....	.08½	.10	.10		Lonsdale.....	.10	.12½	.12
D3606	Do.....	.10	.12½	.12½		Fruit of the Loom.....	.12½	.12½	.14
	Do.....	.10	.10	.12½	D3603	Do.....	.12½	.12½	.14
	Gingham, dress, 27-inch, per yard:					Lonsdale.....	.10	.12½	.12½
D3601	A. F. C.....	.12½	.12½	.12½		Hope.....			.12½
	Toile du Nord.....	.12½	.15	.15	D3604	Lonsdale.....	.10	.12½	.12½
D3602	A. F. C.....	.12½	.12½	.15		Fruit of the Loom.....	.12½	.12½	.14
	Utility.....	.10	.10	.12½		Hope.....	.10	.10	.12½
D3603	Do.....	.10	.10	.12½	D3605	Fruit of the Loom.....	.12½	.12½	.14
	A. F. C.....	.12½	.12½	.15		Hope.....			.12½

Muslin, bleached, 4-4, per yard—Concludcd.					Sheets, bleached, ready-made, per yard—Concl.				
D3605	Lonsdale.....	.12½	.12½	.14	D3603	Private brand, 81 by 90.....	.69	.79	.90
D3606	Do.....	.10	.12½	.14	D3604	Pequot, 81 by 90.....	.95	1.00	1.10
	Fruit of the Loom.....	.12½	.12½	.14	D3605	Do.....	.95	1.00	1.10
Sheeting, bleached, 9-4, per yard:					D3606	Do.....	.95	1.00	1.10
D3601	Pequot.....	.35	.37½	.40		Wamsutta, 81 by 99.....	1.30	1.30	1.50
D3602	Do.....	.35	.37½	.42½		Cast Iron, 81 by 99.....			1.20
D3603	Do.....	.35	.37½	.42½		Outing flannel, 27 to 28 inch, per yard:			
	Utica.....	.35	.37½	.42½	D3601	Daisy cloth.....	.12½	.15	.15
D3604	Pequot.....	.35	.37½	.42½		1921.....	.10	.12½	.12
D3605	Do.....	.35	.37½	.42½	D3602	Do.....	.10	.10	.12½
D3606	Do.....	.32½	.37½	.42½		Daisy cloth.....	.12½	.12½	.15
	Wamsutta.....	.47½	.47½	.52½	D3603	Do.....	.12½	.12½	.15
	New Bedford.....	.50	.50			1921.....	.10	.12½	.12½
Sheets, bleached, ready-made, per sheet:					D3604	Do.....	.10	.10	.12½
D3601	Pequot, 81 by 90.....	1.00	1.00	1.10		Daisy cloth.....	.12½	.12½	.15½
D3602	Do.....	.95	1.00	1.10	D3605	1921.....	.12½	.12½	.12
	Private brand, 81 by 90.....	.78	.85		D3606	Do.....	.12½	.12½	.12
D3603	Utica, 81 by 90.....	.95	1.00	1.10		Daisy cloth.....	.12½	.12½	.15½

SCRANTON, PA.

Calico, 24 to 25 inch, per yard:				Muslin, bleached, 4-4, per yard—Concluded.					
D3701	American, light.....	\$0.06	\$0.06	\$0.08	D3701	Hill.....	\$0.10	\$0.10	\$0.11
	American, dark.....		.07	.08	D3703	Do.....	.10	.11	.11
	Merrimack, light.....	.06	.06	.08	D3704	Do.....	.10	.10	.10½
	Merrimack, dark.....		.07	.08		Fruit of the Loom.....	.10	.10	.11½
D3703	American, light.....	.06	.06½	.07		Sheeting, bleached, 9-4, per yard:			
	American, dark.....		.07	.08	D3701	Pequot.....	.32	.37	.40
D3704	Do.....		.08	.08		Utica.....	.32	.37	.38
	American, light.....	.06	.07	.07		Lockwood.....	.30	.32	
	Percalé, 36-inch, per yard:				D3703	Mohawk.....	.27	.32	.33
D3701	Manchester.....	.12½	.12½	.12½		Utica.....	.32	.35	.37
D3703	Do.....	.12½	.15	.15	D3704	Do.....	.29	.37	.40
D3701	Rumson.....	.11½	.12			Mohawk.....	.28	.35	.38
	Manchester.....			.12½		Sheets, bleached, ready-made, 81 by 90, per sheet:			
D3701	Gingham, apron, 27 to 28 inch, per yard:				D3701	Pequot.....	.89	.98	1.05
	Amoskeag.....	.08	.08	.10		Lockwood.....	.79	.85	
D3703	Do.....	.08	.09	.09	D3703	Utica.....	.80	.90	.95
D3704	Do.....	.07	.08			Mohawk.....	.75	.80	.85
	Trossach.....	.06½	.08	.08	D3704	Do.....	.68	.79	.89
	Gingham, dress, 27-inch, per yard:					Outing flannel, 27 to 28 inch, per yard:			
D3701	Bates.....	.12½	.12½	.12½	D3701	1921.....	.10	.10	.12½
	Everett classics.....	.08	.10			Daisy cloth.....	.12	.12	.12½
	Red Seal.....	.12½	.12½	.12½		Teazle down.....	.10	.12	.12½
D3703	Utility.....	.10	.12½	.15	D3703	Do.....			.12½
	Bates.....	.12½	.12½	.15		1921.....	.10	.10	
D3704	Do.....	.11½	.12½	.12½	D3704	Do.....	.09½	.09½	.11½
	Muslin, bleached, 4-4, per yard:					Teazle down.....	.11½	.11½	
D3701	Lockwood.....	.08	.09			Daisy cloth.....	.10	.10	.12½
	Fruit of the Loom.....	.10	.11	.12½					

TABLE D.—RETAIL PRICES OF EIGHT ARTICLES OF DRY GOODS ON OCTOBER 15, 1915, AND MAY 15 AND OCTOBER 15, 1916, BY CITIES AND BY FIRMS—Continued.

SEATTLE, WASH.

Firm number.	Article.	Prices on Oct. 15, 1915.	Prices on May 15, 1916.	Prices on Oct. 15, 1916.	Firm number.	Article.	Prices on Oct. 15, 1915.	Prices on May 15, 1916.	Prices on Oct. 15, 1916.
D3801	Calico, 24 to 25 inch, per yard:				D3804	Gingham, dress, 27-inch, per yard—Concluded.			
	Merrimack.....	\$0.07	\$0.08½	\$0.09		A. F. C.....	\$0.12½	\$0.12½	\$0.15
	American.....		.08½			Toile du Nord.....	.12½	.12½	.15
	Simpson.....		.08½		D3805	M. F. C.....	.12½	.12½	.15
D3802	American.....	.07	.07	.09		Mustin, bleached, 4-4, per yard:			
D3803	Do.....	.07	.07½	.09	D3801	Lonsdale.....	.10	.12½	.13
D3804	Do.....	.07	.07½	.09		Fruit of the Loom.....	.10	.12½	.13
D3805	Do.....	.07	.07½	.09	D3802	Do.....	.10	.12½	.13
	Merrimack.....	.07	.07½	.09		Lonsdale.....	.10	.12½	.13
	Simpson.....	.07	.07½	.09	D3803	Do.....	.10	.12½	.13
	Percale, 36-inch, per yard:					Fruit of the Loom.....	.10	.12½	.13
D3801	Punjab.....	.15	.15	.18		Hope.....	.10	.10	.11
D3802	Do.....	.15	.15	.18	D3804	Lonsdale.....	.10	.12½	.15
D3803	Do.....	.15	.15	.18		Fruit of the Loom.....	.10	.12½	.15
D3804	Do.....	.15	.15	.18	D3805	Do.....	.10	.12½	.15
D3805	Manchester.....			.18		Lonsdale.....	.10	.12½	.15
D3801	Gingham, apron, Amoskeag, 27 to 28 inch, per yard.					Hope.....	.10	.10	.11
D3802	Do.....	.08½	.10	.10		Sheeting, bleached, 9-4, per yard:			
D3803	Do.....	.08½	.08½	.10	D3801	Pequot.....	.35	.38	.44
D3804	Do.....	.08	.10	.10	D3802	Do.....	.35	.37	.45
D3805	Do.....	.08½	.08	.10		Private brand.....	.33	.35	
	Gingham, dress, 27-inch, per yard:				D3803	Pepperell.....			.36
D3801	M. F. C.....	.12½	.12½	.12½		Pequot.....	.35	.38	.45
	A. F. C.....	.12½	.12½	.12½	D3804	Do.....	.35	.38	.45
	Utility.....	.10	.10	.10		Pepperell.....	.33	.36	.38
D3802	A. F. C.....	.12½	.12½	.15	D3805	Pequot.....	.35	.38	.45
	Toile du Nord.....	.12½	.12½	.15		Sheets, bleached, ready-made, 81 by 90, per sheet:			
	Bates.....	.12½	.12½	.15	D3801	Pequot.....	.90	1.00	1.10
D3803	A. F. C.....	.12½	.12½			Do.....	.90	1.00	1.20
	Utility.....	.10	.10	.12½	D3802	Private brand.....	.80	.90	
	Red Seal.....		.12½	.15		Pequot.....	.90	1.00	1.20
D3804	Do.....	.12½	.12½	.15	D3803	Do.....	.90	1.00	1.20
					D3804	Do.....			

TABLE D.—RETAIL PRICES OF EIGHT ARTICLES OF DRY GOODS ON OCTOBER 15, 1915, AND MAY 15 AND OCTOBER 15, 1916, BY CITIES AND BY FIRMS—Concluded.

WASHINGTON, D. C.

Firm number.	Article.	Prices on Oct. 15, 1915.	Prices on May 15, 1916.	Prices on Oct. 15, 1916.	Firm number.	Article.	Prices on Oct. 15, 1915.	Prices on May 15, 1916.	Prices on Oct. 15, 1916.
D3901	Calico, 24 to 25 inch, per yard:				D3902	Muslin, bleached, 4-4, per yard—Concluded.			
	American.....	\$0.08	\$0.08	\$0.08		Hill.....	\$0.10	\$0.12½	\$0.12½
D3902	Simpson.....	.08	.08	.08		Lonsdale.....	.10	.12½	.12½
	Do.....	.07	.08	.09	D3903	Do.....	.10	.10	.12½
D3903	American.....	.07	.08	.09		Masonville.....	.12½	.10	.15
	American, light.....	.06½	.06½	.07	D3904	Fruit of the Loom.....	.12½	.12½	.14
	American, dark.....	.07	.07	.08	D3905	Do.....	.10	.12½	.15
	Simpson, light.....	.06½	.06½	.07		Sheeting, bleached, 9-4, per yard:			
	Simpson, dark.....	.07	.07	.08	D3901	Pequot.....	.35	.39	.42
D3904	American.....	.07	.07	.12		Mohawk.....	.32	.37	.39
D3905	American, dark.....	.07	.07	.08	D3902	Do.....	.30	.35	.35
	Percale, 36-inch, per yard:					Pequot.....	.35	.39	.39
D3901	Scout.....			.12½		Utica.....		.39	.39
D3902	Manchester.....	.12½	.15	.15	D3903	Pequot.....	.35	.33	.39
D3903	Punjab.....	.12½	.12½	.15		Mohawk.....	.30	.30	.35
D3904	Do.....	.12½	.12½	.15	D3904	Pequot.....	.35	.32½	.50
D3905	Do.....	.12½	.15	.18	D3905	Do.....	.35	.40	.45
	Gingham, apron, 27 to 28 inch, per yard:					Utica.....	.35	.40	
D3901	Amoskeag.....	.08	.09	.10		Sheets, bleached, ready-made, 81 by 90, per sheet:			
	New York.....	.07	.07	.09	D3901	Pequot.....	.89	.95	1.05
D3902	Amoskeag.....	.08	.09	.10		Mohawk.....	.75	.85	.98
D3903	Do.....	.08	.08	.09	D3902	Do.....		.85	.85
D3904	Do.....	.08	.09	.12½		Pequot.....	.85	.95	.95
D3905	Do.....	.08	.09	.10		Utica.....		.95	.95
	Lancaster.....		.09	.10	D3903	Pequot.....	.85	.85	.95
	Gingham, dress, per yard:					Mohawk.....	.69	.69	.85
D3901	Ivanhoe, 32-inch.....	.15	.15	.19	D3904	Pequot.....	.90	1.00	1.25
D3902	Bates, 27-inch.....	.12½	.12½	.12½	D3905	Do.....		1.00	1.10
	Do.....	.12½	.12½	.15		Cast Iron.....		1.00	1.10
	Renfrew, 32-inch.....	.15	.15	.15		Outing flannel, 27 to 28 inch, per yard:			
	Do.....		.12½	.12½	D3901	North State.....	.10	.10	.12½
D3903	Bates, 27-inch.....	.12½	.12½	.13	D3902	Do.....	.10	.10	.12½
D3904	Toile du Nord, 27-inch.....	.12½	.12½	.13		Daisy cloth.....	.12½	.15	.15
D3905	Amoskeag, 27-inch.....	.12½	.12½	.12½	D3903	1921.....	.12	.12½	.12
	Bates, 27-inch.....	.12½	.12½	.15	D3904	Amoskeag.....	.12½	.12½	.15
	Muslin, bleached, 4-4, per yard:				D3905	Teazle down.....	.12½	.12½	.12½
D3901	Fruit of the Loom.....	.11	.12½	.12½		Daisy cloth.....	.12½	.12½	.12½
D3902	Androscoquin.....	.10	.12½	.12½					
	Fruit of the Loom.....	.10	.12½	.12½					

TABLE E.—RETAIL PRICES OF COAL, FOR HOUSEHOLD USE, ON JANUARY 15 AND JULY 15, 1915, AND JANUARY 15 AND JULY 15, 1916, BY CITIES AND BY FIRMS.

ATLANTA, GA.

Firm number.	Kind and size of coal.	In ton lots, per ton of 2,000 pounds.		In half-ton lots, per half ton of 1,000 pounds.		In ton lots, per ton of 2,000 pounds.		In half-ton lots, per half ton of 1,000 pounds.	
		Jan. 15, 1915.	Jan. 15, 1916.	Jan. 15, 1915.	Jan. 15, 1916.	July 15, 1915.	July 15, 1916.	July 15, 1915.	July 15, 1916.
	<i>Bituminous.</i>								
C102	Jellico lump.....	\$5.00	\$5.00	\$2.50	\$2.50	\$4.50	\$4.50	\$2.25	\$2.25
	Blue Gem lump.....	5.25	5.25	2.65	2.65	4.75	4.75	2.40	2.40
C104	Jellico lump.....	5.50	5.25	3.00	2.75	4.75	4.75	2.50	2.50
	Jellico nut.....	5.00	4.75	2.75	2.50	4.50	4.50	2.50	2.50
C105	Red Star lump.....	5.50	5.50	3.00	3.00	4.75	4.75	2.75	2.75
	Jellico lump.....	5.25	5.00	3.00	2.75	4.50	4.50	2.50	2.50
	Tennessee or Virginia run of mine.....	4.50	4.00	2.50	2.25	4.00	3.75	2.25	2.00
C106	Jellico lump.....	5.50	5.25	3.00	2.75	4.75	4.50	2.50	2.75
	Jellico nut.....	5.25	5.00	2.75	2.65	4.50	4.25	2.40	2.50
	Acton lump.....	5.75	5.50	3.00	2.90	4.75	4.75	2.50	2.75

BALTIMORE, MD.

Firm number.	Kind and size of coal.	In ton lots, per ton of 2,240 pounds.		In half-ton lots, per half ton of 1,120 pounds.		In ton lots, per ton of 2,240 pounds.		In half-ton lots, per half ton of 1,120 pounds.	
	<i>Pennsylvania anthracite, white ash.</i>								
C201	Stove.....	\$7.60	\$7.60	\$4.15	\$4.15	\$7.15	\$7.80	\$3.90	\$4.25
C202	Do.....	7.60	7.60	4.15	4.15	7.15	7.80	3.90	4.25
C203	Do.....	7.70	7.60	4.15	4.00				
C204	Do.....	7.50	7.75	3.90	4.00	7.00	7.80	3.65	4.05
C205	Do.....	7.70	7.70			7.25	7.80		
C201	Chestnut.....	7.85	7.85	4.25	4.25	7.40	7.95	4.05	4.35
C202	Do.....	7.85	7.85	4.25	4.25	7.40	7.95	4.05	4.35
C203	Do.....	7.95	7.85	4.25	4.15				
C204	Do.....	7.75	7.90	4.00	4.10	7.15	7.95	3.75	4.15
C205	Do.....	7.95	7.95			7.50	7.95		

TABLE E.—RETAIL PRICES OF COAL, FOR HOUSEHOLD USE, ON JANUARY 15 AND JULY 15, 1915, AND JANUARY 15 AND JULY 15, 1916, BY CITIES AND BY FIRMS—Continued.

BIRMINGHAM, ALA.

Firm number.	Kind and size of coal.	In ton lots, per ton of 2,000 pounds.		In half-ton lots, per half ton of 1,000 pounds.		In ton lots, per ton of 2,000 pounds.		In half-ton lots, per half ton of 1,000 pounds.	
		Jan. 15, 1915.	Jan. 15, 1916.	Jan. 15, 1915.	Jan. 15, 1916.	July 15, 1915.	July 15, 1916.	July 15, 1915.	July 15, 1916.
	<i>Bituminous.</i>								
C301	Cahaba lump.....	\$4.75	\$4.50	\$2.45	\$2.35	\$4.25	\$4.25	\$2.35	\$2.25
	Cahaba No. 2.....	4.50	4.50	2.35	2.35	4.00	4.00	2.15	2.15
C302	Galloway fancy lump.....	4.00	3.50	2.10	1.90	3.50	3.50	1.90	1.85
	Galloway egg.....	3.75	3.25	2.00	1.75	3.25	3.25	1.75	1.75
	Galloway nut.....	3.25	3.00	1.75	1.65	3.00	3.00	1.65	1.65
C303	Cahaba lump.....	4.75	4.50	2.50	2.35	4.50	4.25	2.35	2.25
	Cahaba nut.....	4.25	3.50	2.20	1.85	-----	3.50	-----	1.85
	Carbon Hill lump.....	4.00	4.00	2.10	2.10	3.75	3.75	2.00	2.00
	Carbon Hill nut.....	3.25	3.25	1.75	1.75	3.00	3.25	1.65	1.70
	Ivy Leaf lump.....	3.50	3.25	1.85	1.75	3.00	3.25	1.65	1.75
	Carona egg.....	-----	3.75	-----	2.00	-----	3.50	-----	1.85
C304	Cahaba lump.....	4.75	4.50	2.50	2.35	4.50	4.25	2.35	2.25
	Carbon Hill lump.....	4.00	3.75	2.10	2.00	3.50	3.75	1.85	2.00
	Carbon Hill nut.....	3.50	3.50	1.85	1.85	3.25	3.25	1.75	1.75
C305	Cahaba lump.....	4.75	4.50	2.50	2.25	4.00	4.00	2.00	2.00
	Cahaba nut.....	4.25	4.00	2.25	2.00	3.50	3.50	1.75	1.75
	Galloway lump.....	4.00	4.00	2.00	2.00	3.50	3.00	1.75	1.50
	Galloway nut.....	3.50	3.50	1.75	1.75	3.00	3.00	1.50	1.50
C306	Cahaba lump.....	4.50	4.50	2.35	2.35	4.00	4.25	2.15	2.25
	Cahaba nut.....	4.25	4.25	2.25	2.25	3.75	4.00	2.00	2.10
	Brilliant lump.....	4.50	4.50	2.35	2.35	4.00	4.00	2.15	2.10
	Brilliant nut.....	4.00	4.00	2.10	2.15	3.75	3.75	2.00	2.00
	Empire lump.....	4.50	4.50	2.35	2.35	4.00	4.00	2.55	2.10
	Empire nut.....	4.25	4.00	2.25	2.15	3.75	3.75	2.00	2.00
	Carbon Hill lump.....	4.00	3.75	2.10	2.00	3.50	3.50	1.85	1.85
	Carbon Hill nut.....	3.50	3.50	1.90	1.90	3.25	3.25	1.75	1.75

BOSTON, MASS.

	<i>Pennsylvania anthracite, white ash.</i>								
C401	Stove.....	\$7.75	\$8.00	\$3.90	\$4.00	\$7.50	\$8.00	\$3.75	\$4.00
C402	Do.....	7.75	8.00	3.90	4.00	7.50	8.00	3.75	4.00
C403	Do.....	7.75	8.00	3.90	4.00	7.50	8.00	3.75	4.10
C404	Do.....	7.75	8.00	3.88	4.00	7.50	8.00	3.75	4.10
C405	Do.....	7.75	8.00	3.90	4.00	7.50	8.00	3.75	4.00
C406	Do.....	7.75	8.00	3.90	4.00	7.50	8.00	3.75	4.00
C407	Do.....	7.75	8.00	3.90	4.00	7.50	8.00	3.75	4.00
C408	Do.....	7.75	8.00	3.88	4.00	7.50	8.00	3.75	4.00
C401	Chestnut.....	7.75	8.00	3.90	4.00	7.50	8.00	3.75	4.00
C402	Do.....	8.00	8.25	4.00	4.15	7.75	8.00	3.90	4.00
C403	Do.....	8.00	8.25	4.00	4.15	7.75	8.00	3.90	4.00
C404	Do.....	8.00	8.25	4.00	4.15	7.75	8.00	3.90	4.10
C405	Do.....	8.00	8.25	4.00	4.15	7.75	8.00	3.90	4.10
C406	Do.....	8.00	8.25	4.00	4.15	7.75	8.00	3.90	4.00
C407	Do.....	8.00	8.25	4.00	4.15	7.75	8.00	3.90	4.00
C408	Do.....	8.00	8.25	4.00	4.15	7.75	8.00	3.90	4.00

BUFFALO, N. Y.

	<i>Pennsylvania anthracite, white ash.</i>								
C501	Stove.....	\$6.90	\$6.90	\$3.60	\$3.60	\$6.70	\$7.10	\$3.50	\$3.70
C503	Do.....	6.90	6.90	3.60	3.60	6.70	7.10	3.50	3.70
C504	Do.....	6.65	6.65	3.45	3.50	6.45	6.65	3.40	3.70
C505	Do.....	6.90	6.90	3.60	3.60	6.70	7.10	3.50	3.70
C506	Do.....	6.90	6.90	3.60	3.60	6.70	7.10	3.50	3.70
C501	Chestnut.....	7.15	7.15	3.75	3.75	6.95	7.35	3.65	3.85
C503	Do.....	7.15	7.15	3.75	3.75	6.95	7.35	3.65	3.85
C504	Do.....	6.90	6.90	3.60	3.65	6.70	6.90	3.50	3.85
C505	Do.....	7.15	7.15	3.75	3.75	6.95	7.35	3.65	3.85
C506	Do.....	7.15	7.15	3.75	3.75	6.95	7.35	3.65	3.85

TABLE E.—RETAIL PRICES OF COAL, FOR HOUSEHOLD USE, ON JANUARY 15 AND JULY 15, 1915, AND JANUARY 15 AND JULY 15, 1916, BY CITIES AND BY FIRMS—Continued.

BUTTE, MONT.

Firm number.	Kind and size of coal.	In ton lots, per ton of 2,000 pounds.		In half-ton lots, per half ton of 1,000 pounds.		In ton lots, per ton of 2,000 pounds.		In half-ton lots, per half ton of 1,000 pounds.	
		Jan. 15, 1915.	Jan. 15, 1916.	Jan. 15, 1915.	Jan. 15, 1916.	July 15, 1915.	July 15, 1916.	July 15, 1915.	July 15, 1916.
	<i>Bituminous.</i>								
C4501	Rock Springs lump.....	\$8.00	\$7.50	\$4.25	\$4.00	\$7.00	\$7.50	\$3.75	\$4.00
	Rock Springs nut.....	7.50	7.00	4.00	3.75	6.50	7.00	3.50	3.75
	Kemmerer lump.....	7.50	7.50	4.00	4.00	7.50	7.50	4.00	4.00
	Rocky Fork lump.....	6.50	6.50	3.50	3.50	6.50	6.50	3.50	3.50
	Rocky Fork nut.....	6.00	6.00	3.25	3.25	6.00	6.00	3.25	3.25
C4502	Rock Springs lump.....	8.00	7.50	4.25	4.00	7.00	7.50	3.75	4.00
	Rock Springs nut.....	7.50	7.00	4.00	3.75	6.50	7.00	3.50	3.75
C4503	Rock Springs lump.....	8.00	7.50	4.25	4.00	7.00	7.50	3.75	4.00
	Rocky Fork lump.....	7.00	7.00	3.75	3.75	6.50	7.00	3.50	3.75
C4504	Rock Springs lump.....	8.00	7.50	4.25	4.00	7.00	7.50	3.75	4.00
	Rock Springs nut.....	7.50	7.00	4.00	3.75	6.50	7.00	3.50	3.75
	Diamond lump.....	7.50	7.50	4.00	4.00	7.00	7.50	3.75	4.00
	<i>Subbituminous (black lignite).</i>								
C4501	Owl Creek lump.....	7.50	7.50	4.00	4.00	7.00	7.50	3.75	4.00
	Owl Creek nut.....	6.50	6.50	3.50	3.50	6.00	6.50	3.25	3.50
	Bear Creek or Roundup lump.....	6.50	7.00	3.50	3.75	6.50	7.00	3.50	3.75
	Bear Creek nut.....	6.00	6.00	3.25	3.50	6.00	6.00	3.25	3.25
	Kooi lump.....	6.50	6.50	3.50	3.50	6.00	6.50	3.25	3.50
C4502	Owl Creek lump.....	7.50	7.50	4.00	4.00	7.00	7.50	3.75	4.00
	Owl Creek nut.....	6.25	6.50	3.50	3.50	6.00	6.50	3.25	3.50
	Roundup or Bear Creek lump.....	7.00	7.00	3.75	3.75	6.50	7.00	3.50	3.75
	Bear Creek nut.....	6.00	6.00	3.25	3.25	5.50	6.00	3.00	3.25
	Roundup egg or nut.....	6.00	6.00	3.25	3.25	5.50	6.00	3.25	3.25
	Sheridan lump.....	6.50	6.50	3.50	3.50	6.00	6.50	3.25	3.50
	Sheridan nut.....	5.75	5.75	3.00	3.25	5.50	5.75	3.00	3.00
C4503	Owl Creek lump.....	7.50	7.50	4.00	4.00	7.00	7.50	3.75	4.00
	Owl Creek nut.....	7.00	6.50	3.75	3.50	6.50	6.50	3.50	3.50
	Bear Creek or Roundup lump.....	7.00	7.00	3.75	3.75	6.50	7.00	3.50	3.75
	Acme lump.....	7.00	6.50	3.50	3.50	6.00	6.50	3.25	3.50
	Acme nut.....	7.00	5.50	3.50	3.00	5.50	5.50	3.00	3.00

C4504	Owl Creek lump.....	7.50	7.50	4.00	4.00	7.00	7.50	3.75	4.00
	Owl Creek nut.....	6.50	6.50	3.50	3.50	6.00	6.50	3.25	3.50
	Bear Creek or Roundup lump.....	7.00	7.00	3.75	3.75	6.50	7.00	3.50	3.75
	Bear Creek or Roundup nut.....	6.00	6.00	3.25	3.25	6.00	6.00	3.25	3.25
	Sheridan or Kooi lump.....		6.50		3.50	6.00	6.50	3.25	3.50
C4505	Sheridan or Kooi nut.....		5.50		3.00	5.50	5.75	3.00	3.00
	Owl Creek lump.....	7.50	7.50	4.00	4.00	7.00	7.50	3.75	4.00
	Caruey lump.....	6.50	6.50	3.50	3.50	6.50	6.50	3.50	3.50
	Carney egg.....	6.00	6.00	3.25	3.25	6.00	6.00	3.25	3.25

CHARLESTON, S. C.

Firm number.	Kind and size of coal.	In ton lots, per ton of 2,240 pounds.		In half-ton lots, per half ton of 1,120 pounds.		In ton lots, per ton of 2,240 pounds.		In half-ton lots, per half ton of 1,120 pounds.	
	<i>Pennsylvania anthracite, white ash.</i>								
C601	Stove.....	\$7.75	\$7.75	\$4.00	\$4.00	\$7.75	\$7.75	\$4.00	\$4.00
C602	Do.....	7.75	7.75	4.00	4.00	7.75	8.00	4.00	4.25
C601	Chestnut.....	8.25	8.25	4.25	4.25	8.25	8.25	4.25	4.25
C602	Do.....	8.25	8.25	4.25	4.25	8.25	8.50	4.25	4.50
	<i>Bituminous.</i>								
C601	Jellico splint.....	6.75	6.75	3.50	3.75	6.75	6.75	3.50	3.50
C602	Jellico lump.....	6.75	6.75	3.75	3.75	6.75	16.00	3.75	13.25

¹ Per 2,000 pounds to the ton.

TABLE E.—RETAIL PRICES OF COAL, FOR HOUSEHOLD USE, ON JANUARY 15 AND JULY 15, 1915, AND JANUARY 15 AND JULY 15, 1916, BY CITIES AND BY FIRMS—Continued.

CHICAGO, ILL.

Firm number.	Kind and size of coal.	In ton lots, per ton of 2,000 pounds.		In half-ton lots, per half ton of 1,000 pounds.		In ton lots, per ton of 2,000 pounds.		In half-ton lots, per half ton of 1,000 pounds.	
		Jan. 15, 1915.	Jan. 15, 1916.	Jan. 15, 1915.	Jan. 15, 1916.	July 15, 1915.	July 15, 1916.	July 15, 1915.	July 15, 1916.
	<i>Pennsylvania anthracite, white ash.</i>								
C701	Stove.....	\$8.10	\$8.10	\$4.05	\$4.05	\$7.90	\$8.30	\$3.95	\$4.45
C702	Do.....	8.10	8.10	4.05	4.05	7.90	8.15	4.00	4.10
C703	Do.....	8.10	8.10	4.05	4.05	7.90	8.15	3.95	4.08
C704	Do.....	8.10	8.10	4.05	4.05	7.09	8.30	3.95	4.15
C705	Do.....	8.10	8.10	4.05	4.05	7.90	8.30	3.95	4.15
C701	Chestnut.....	8.35	8.35	4.20	4.18	8.15	8.55	4.08	4.60
C702	Do.....	8.35	8.35	4.20	4.20	8.15	8.40	4.10	4.20
C703	Do.....	8.35	8.35	4.18	4.18	8.15	8.40	4.08	4.20
C704	Do.....	8.35	8.35	4.20	4.20	8.15	8.55	4.20	4.30
C705	Do.....	8.35	8.35	4.20	4.20	8.15	8.55	4.10	4.30
	<i>Bituminous.</i>								
C701	Illinois or Indiana lump.....	5.00	5.00	2.50	2.50	4.50	4.50	2.25	2.55
	Pocahontas or New River lump.....	6.25	6.75	3.40	3.38	6.25	6.50	3.13	3.55
	Pocahontas or New River run of mine.....	5.00	5.00	2.50	2.50	4.60	4.75	2.30	2.70
C702	Indiana lump.....	4.75	4.75	2.40	2.40	4.50	4.50	2.25	2.25
C703	Illinois lump.....	5.00	4.50	2.50	2.25	4.50	4.50	2.25	2.25
C704	Hocking lump.....	5.50	5.25	2.75	2.65	5.00	5.00	2.50	2.50
	Illinois lump.....	4.75	4.30	2.40	2.25	4.25	4.25	2.15	2.15
C705	Hocking Valley lump.....	5.50	5.50	2.75	2.75	5.25	5.50	2.65	2.75
	Illinois lump.....		4.00		2.00	4.00	4.25	2.00	2.15
	Illinois egg, washed, No. 1.....	5.00	5.00	2.50	2.50	5.00	5.00	2.50	2.50
	Indian egg.....	4.50	4.50	2.25	2.25	4.50	4.50	2.25	2.25
	Pocahontas run of mine.....	4.50	4.50	2.25	2.25	4.15	4.35	2.25	2.25

CINCINNATI, OHIO.

<i>Pennsylvania anthracite, white ash.</i>									
C802	Stove.....	\$8.00	\$8.00	\$4.25	\$4.25	\$7.75	\$8.00	\$4.15	\$4.25
C804	Do.....	8.00	8.25			7.50			
C806	Do.....	7.75	7.75			7.75	7.75		
C802	Chestnut.....	8.25	8.25	4.40	4.40	8.00	8.25	4.25	4.38
C804	Do.....	8.25	8.25			7.75			
C806	Do.....	8.00	7.75			7.75	8.00		
<i>Bituminous.</i>									
C802	Campbells Creek lump.....	\$3.50- 3.75	\$3.50- 3.75	2.00	2.00	\$3.50- 3.75	\$3.50- 3.75	2.00	2.00
C804	Kanawha splint lump.....	3.50	3.50			3.50			
C805	West Virginia lump.....	3.50	3.50			3.50	3.50		
C806	Youghiogheny lump.....	3.50- 4.00	3.50- 4.00	¹ 2.00	¹ 2.00	3.50- 4.00	3.50- 4.00	¹ 2.00	¹ 2.00

CLEVELAND, OHIO.

<i>Pennsylvania anthracite, white ash.</i>									
C901	Stove.....	\$7.65	\$7.65	\$4.10	\$4.10	\$7.40	\$7.75	\$3.95	\$4.20
C902	Do.....	7.65	7.65	4.10	4.10	7.40	8.00	3.95	4.25
C903	Do.....	7.65	7.65	4.10	4.10	7.40	7.75	3.95	4.20
C904	Do.....	7.65	7.65	4.10	4.10	7.40	8.00	3.95	4.30
C906	Do.....	7.65	7.65	4.10	4.10	7.40	7.75	4.00	4.20
C901	Chestnut.....	7.90	7.90	4.20	4.20	7.65	8.00	4.10	4.30
C902	Do.....	7.90	7.90	4.20	4.20	7.65	8.25	4.08	4.40
C903	Do.....	7.90	7.90	4.20	4.20	7.65	8.00	4.10	4.30
C904	Do.....	7.90	7.90	4.20	4.20	7.65	8.25	4.10	4.45
C906	Do.....	7.90	7.90	4.20	4.20	7.65	8.00	4.10	4.30
<i>Bituminous.</i>									
C901	Goshen lump.....	4.00	4.00	2.25	2.25	4.00	4.25	2.25	2.45
	Pocahontas lump or egg.....	5.75	5.75	3.15	3.15	5.25	6.00	3.15	3.30
C902	Pittsburgh lump.....	4.00	4.00	2.25	2.25	4.00	4.50	2.20	2.50
	West Virginia lump, 1½-inch.....	4.25	4.25	2.40	2.40	4.25	4.75	2.45	2.65
	Massillon lump.....	4.75	4.75	2.65	2.65	4.75	5.00	2.60	2.75
	Brilliant lump.....	3.75	3.75	2.15	2.15	3.75	4.25	2.10	2.40
C903	Pittsburgh No. 8 vein, or Goshen No. 6 vein.....	4.00	4.00	2.25	2.25	4.00	4.25	2.25	2.45
	Pocahontas lump or egg.....	5.75	5.75	3.15	3.15	5.75	6.00	3.15	3.30
C904	Massillon lump.....	4.75	4.75	2.65	2.65	4.75	5.00	2.65	2.80
	Old Hickory lump.....	4.25	4.25	2.40	2.40	4.25	4.50	2.40	2.55
	Pocahontas lump.....	5.75	5.75	3.15	3.15	5.75	6.00	3.15	3.30
C906	Massillon lump.....	4.75	4.75	2.65	2.65	4.75	5.00	2.65	2.80
	Pittsburgh or Goshen lump.....	4.00	4.00	2.25	2.25	4.00	4.25	2.25	2.45
	Pocahontas lump or egg.....	5.25	5.25	2.90	2.90	5.25	5.50	2.90	3.05

¹ Do not deliver half tons on long hauls.

TABLE E.—RETAIL PRICES OF COAL, FOR HOUSEHOLD USE, ON JANUARY 15 AND JULY 15, 1915, AND JANUARY 15 AND JULY 15, 1916, BY CITIES AND BY FIRMS—Continued.

COLUMBUS, OHIO.

Firm number.	Kind and size of coal.	In ton lots, per ton of 2,000 pounds.		In half-ton lots, per half ton of 1,000 pounds.		In ton lots, per ton of 2,000 pounds.		In half-ton lots, per half ton of 1,000 pounds.	
		Jan. 15, 1915.	Jan. 15, 1916.	Jan. 15, 1915.	Jan. 15, 1916.	July 15, 1915.	July 15, 1916.	July 15, 1915.	July 15, 1916.
	<i>Bituminous.</i>								
C4701	Pocahontas lump.....						\$4. 25		\$2. 50
	Pocahontas run of mine.....						3. 50		2. 00
	West Virginia splint lump.....						2. 50		2. 00
	Hocking or Pomeroy lump.....						3. 25		1. 75
C4702	Pocahontas lump.....						4. 25		2. 25
	Tennessee block.....						4. 25		2. 25
	Thacker lump.....						3. 50		1. 85
	Hocking lump.....						3. 25		1. 75
	West Virginia splint.....						\$3. 50- 3. 75		\$1. 85- 1. 95
C4703	Pocahontas lump.....						4. 25		2. 50
	Pocahontas run of mine.....						3. 50		2. 00
	West Virginia lump.....						3. 50		2. 00
	Hocking lump.....						3. 25		1. 90
C4704	Pocahontas lump.....						4. 25		
	Pocahontas egg.....						4. 25		
	Pocahontas run of mine.....						3. 50		
	Hocking lump.....						3. 25		1. 75
	West Virginia splint.....						3. 50		2. 00
C4705	Pocahontas lump or egg.....						4. 25		2. 25
	Pocahontas nut.....						4. 00		2. 15
	Pocahontas run of mine.....						3. 50		1. 90
	West Virginia lump.....						3. 50		1. 90
	West Virginia run of mine.....						3. 00		1. 65
	Hocking or Pomeroy lump.....						3. 25		1. 75
	Hocking or Pomeroy run of mine.....						2. 75		1. 50

DALLAS, TEX.

	<i>Bituminous.</i>								
C1003	McAlester lump or egg.....	\$8. 00	\$8. 00	\$4. 00	\$4. 00	\$7. 50	\$8. 00	\$3. 75	\$4. 00
	McAlester nut.....	7. 00	6. 50	3. 50	3. 25	6. 50	6. 50	3. 25	3. 25
	Illinois lump or egg.....	7. 50	7. 50	3. 75	3. 75		7. 50		3. 75

C1004	McAlester lump.....	8.00	8.00	4.25	4.25	7.50	7.50	3.75	4.00
	McAlester, washed, nut.....	7.50	7.00	3.75	3.50	6.50	7.00	3.25	3.50
	McAlester, screened, nut.....	7.00	6.50	3.50	3.50	6.00	6.50	3.00	3.50
	Domino lump.....		8.00		4.25		7.50		4.00
C1006	McAlester lump.....	8.00	8.00	4.25	4.25	7.50	7.50	4.00	4.00
	Wilburton lump.....	7.50	7.50	4.00	4.00	7.00	7.50	3.75	4.00
	Briar Creek lump.....	7.50	7.50	4.00	4.00	7.00	7.00	3.75	3.75
C1007	Colorado or McAlester lump or egg.....	8.00	8.00	4.25	4.25	7.50	7.50	3.75	4.00
	McAlester nut.....	7.00	7.00	3.75	3.75	6.50	6.50	3.25	3.50
<i>Arkansas semianthracite.</i>									
C1003	Spadra egg ¹	8.50	8.50	4.25	4.25		8.50		4.25
C1004	Do.....	8.50	8.50	4.50	4.50	8.00	8.00	4.00	4.00
	Bernice egg ¹		9.50		4.75	8.50	8.50	4.25	4.50

DENVER, COLO.

<i>Colorado anthracite.</i>									
C1101	Stove, Nos. 3 and 5 mixed.....	\$9.50	\$9.50	\$5.00	\$5.00	\$9.00	\$8.75	\$4.75	\$4.65
C1102	Do.....	8.50		4.50		9.50	9.00	5.00	4.75
C1103	Do.....	9.00	9.00	4.75	4.75	9.00	8.75	4.75	4.65
C1105	Do.....	9.00	9.50	4.75	5.00	9.00	8.75	4.75	4.65
C1106	Do.....	9.50	9.00	4.75	4.50	9.00	8.75	4.50	4.50
C1107	Do.....	9.50	9.50	5.00	5.00	9.00	8.75	4.75	4.60
C1108	Do.....	9.50	9.50	5.00	5.00	9.00	8.75	4.75	4.65
C1101	Furnace, Nos. 1 and 2 mixed.....	9.50	9.50	5.00	5.00	9.00	9.00	4.75	4.75
C1102	Do.....	9.00		4.75		9.50	9.50	5.00	5.00
C1103	Do.....	9.00	9.00	4.75	4.75	9.00	9.00	4.75	4.75
C1105	Do.....	9.00	9.50	4.75	5.00	9.00	9.00	4.75	4.75
C1106	Do.....	9.50	9.00	4.75	4.50	9.00	9.00	4.50	4.50
C1107	Do.....	9.50	9.50	5.00	5.00	9.00	9.00	4.75	4.75
C1108	Do.....	9.50	9.50	5.00	5.00	9.00	9.00	4.75	4.75
<i>Bituminous.</i>									
C1101	Canon City lump.....	6.00	5.75	3.25	3.15	5.50	5.25	3.00	2.90
	Canon City nut.....	5.50	5.25	3.00	2.90	5.00	4.75	2.75	2.65
C1102	Canon City or Routt County lump.....	6.00	5.50	3.25	3.00	5.50	5.25	3.00	2.90
	Maitland lump.....	6.00	5.50	3.25	3.00	5.50	4.75	3.00	2.65
	Canon City or Routt County nut.....	5.25	5.00	2.90	2.75	5.00	4.75	2.75	2.65
	Maitland nut.....	5.25	5.00	2.90	2.75	5.00		2.75	
C1103	Canon City or Maitland lump.....	6.00	5.50	3.25	3.00	5.50	5.25	3.00	2.90
	Canon City or Maitland nut.....	5.25	5.00	2.75	2.75	5.00	4.75	2.75	2.65
	Routt County lump.....	6.00	5.50	3.25	3.00	5.50	5.25	3.00	2.90
	Routt County nut.....	5.25	5.00	2.75	2.75	5.00	4.75	2.75	2.65
C1105	Routt County lump.....	5.75	5.50	3.25	3.15	5.50	5.50	3.00	3.00
	Routt County nut.....	5.25	5.00	3.00	2.90	5.00	5.00	2.75	2.75

¹ Commonly called "Arkansas anthracite."

TABLE E.—RETAIL PRICES OF COAL, FOR HOUSEHOLD USE, ON JANUARY 15 AND JULY 15, 1915, AND JANUARY 15 AND JULY 15, 1916, BY CITIES AND BY FIRMS—Continued.

DENVER, COLO.—Concluded.

Firm number.	Kind and size of coal.	In ton lots, per ton of 2,000 pounds.		In half-ton lots, per half ton of 1,000 pounds.		In ton lots, per ton of 2,000 pounds.		In half-ton lots, per half ton of 1,000 pounds.	
		Jan. 15, 1915.	Jan. 15, 1916.	Jan. 15, 1915.	Jan. 15, 1916.	July 15, 1915.	July 15, 1916.	July 15, 1915.	July 15, 1916.
	<i>Bituminous—Concluded.</i>								
C1105	Canon City lump.....		\$5.50		\$3.15		\$5.25		\$2.80
	Canon City nut.....		5.00		2.90		4.75		2.65
C1106	Routt County lump.....	\$5.50	5.25	\$2.75	2.75	\$5.00	5.25	\$2.50	2.50
	Routt County nut.....	4.75	4.75	2.50	2.50	4.50	4.75	2.25	2.50
	Canon City lump.....		5.25		2.75		5.00		2.75
	Canon City nut.....		4.75		2.50		4.50		2.50
C1107	Walsenburg lump.....	6.00	5.50	3.25	3.00	5.50	4.75	3.00	2.60
	Routt County lump.....	6.00	5.50	3.25	3.00	5.50	5.25	3.00	2.85
	Canon City lump.....		5.50		3.00		5.25		2.85
	Walsenburg nut.....	5.50	5.00	3.00	2.75	5.00	4.50	2.75	2.50
	Routt County nut.....	5.50	5.00	3.00	2.75	5.00	4.75	2.75	2.60
C1108	Fremont County lump or egg.....	6.00	5.50	3.25	3.00	5.50	5.25	3.00	2.90
	Routt County lump.....	6.00	5.50	3.25	3.00	5.50	\$5.25-5.50	3.00	3.00
	Routt County egg.....	6.00	5.50	3.25	3.00	5.50	5.00-5.25	3.00	2.75
	Fremont County, screened, nut.....	5.50	5.00	3.00	2.75	5.00	4.75	2.75	2.65
	Routt County, screened, nut.....	5.50	5.00	3.00	2.75	5.00	4.75-5.00	2.75	2.75
	<i>Subbituminous (black lignite).</i>								
C1101	Louisville or Marshall lump.....	4.75	4.75	2.65	2.65	4.50	4.50	2.50	2.50
	Erie or Frederick lump.....	3.75	4.25	2.15	2.40	4.20	3.50	2.35	2.00
C1102	Louisville lump.....	4.25	4.50	2.40	2.50	4.50	4.50	2.50	2.50
	Lafayette lump.....	4.25	4.50	2.40	2.50	4.50	3.50	2.50	2.00
	Erie lump.....	3.75	3.75	2.15	2.15	3.95	3.50	2.25	2.00
C1103	Louisville or Marshall lump.....	4.25	4.50	2.40	2.50	4.50	4.50	2.65	2.50
	Lafayette lump.....	3.75	4.00	2.00	2.25	3.95	3.50	2.35	2.00
C1105	Louisville lump.....	4.25	4.50	2.50	2.65	4.50	4.50	2.50	2.50
	Erie lump.....	3.75	4.00	2.25	2.40	3.95	3.50	2.20	2.00
	Leyden lump.....		4.00		2.40				
C1106	Louisville lump.....	4.20	4.20	2.25	2.25	3.95	4.00	2.00	2.00
C1107	Louisville or Marshall lump.....	4.75	4.75	2.65	2.65	4.50	4.50	2.50	2.50
	Lafayette lump.....	4.25	4.25	2.40	2.35	4.20	4.00	2.35	2.25
	Erie lump.....	3.75	4.00	2.15	2.25	3.95	3.50	2.25	2.00
C1108	Boulder County lump.....	4.25	4.75	2.40	2.65	4.50	4.50	2.50	2.50
	Weld County lump.....	3.75	4.25	2.15	2.40	4.25	3.50-4.25	2.40	\$2.00-2.40

DETROIT, MICH.

<i>Pennsylvania anthracite, white ash.</i>									
C1201	Stove.....	\$8.00	\$8.00	\$4.25	\$4.15	\$7.50	\$8.00	\$3.75	\$4.25
C1202	Do.....	7.75	7.75	4.00	4.00	7.50	8.00	4.00	4.25
C1204	Do.....	8.00	8.00	4.00	4.00	7.50	8.00	3.75	4.25
C1205	Do.....	8.00	8.00	4.25	4.15	7.50	8.00	3.90	4.15
C1206	Do.....	8.00	8.00	4.15	4.15	7.50	8.00	4.00	4.25
C1201	Chestnut.....	8.25	8.25	4.25	4.25	7.75	8.25	4.00	4.50
C1202	Do.....	8.00	8.00	4.12	4.10	7.75	8.25	4.00	4.25
C1204	Do.....	8.25	8.25	4.25	4.25	7.75	8.25	4.00	4.25
C1205	Do.....	8.25	8.25	4.35	4.25	7.75	8.25	4.00	4.25
C1206	Do.....	8.25	8.25	4.30	4.30	7.75	8.25	4.15	4.50
<i>Bituminous.</i>									
C1201	Jackson Hill lump.....	6.00	6.00	3.00	3.00	6.00	6.00	3.00	3.25
	Hocking nut.....	4.50	4.50	2.25	2.25	4.50	4.50	2.25	2.50
	Hocking lump.....	5.00	5.00	2.50	2.50	5.00	5.00	2.50	2.75
	West Virginia lump.....	5.00	5.00	2.50	2.50	5.00	5.00	2.50	2.75
	Pocahontas lump or egg.....	6.00	6.00	3.00	3.00	6.00	6.00	3.00	3.25
C1202	Jackson Hill lump.....	5.50	5.50	3.00	3.00	5.50	6.00	3.00	3.25
	Hocking or West Virginia lump.....	4.50	4.50	2.25	2.40	4.50	5.00	2.40	2.75
C1204	Hocking lump.....	5.00	5.00	2.50	2.50	5.00	5.00	2.50	2.75
	Hocking nut.....	4.50	4.50	2.25	2.25	4.50	5.00	2.25	2.75
	Kentucky lump.....	5.50	5.50	2.75	2.75	5.50	5.50	2.75	3.00
	Hocking, washed, egg or nut.....	5.00	5.00	2.50	2.50	5.00	5.00	2.50	2.75
C1205	Domestic lump.....	5.00	5.00	2.75	2.75	5.00	5.00	2.75	2.75
	Domestic nut.....	4.50	4.50	2.50	2.50	4.50	4.50	2.50	2.50
	Cannel.....	6.50	6.50	3.50	3.50	6.50	6.50	3.50	3.50
C1206	Jackson lump or nut.....	6.00	6.00	3.25	3.25	6.00	6.00	3.25	3.25
	Pocahontas lump or egg.....	6.00	6.00	3.25	3.25	6.00	6.00	3.25	3.25
	Puritan lump or stove.....	5.00	5.00	2.75	2.75	5.00	5.00	2.75	2.75
	Puritan egg.....	5.50	5.50	3.00	3.00	5.50	5.50	3.00	3.00
	Puritan nut.....	4.50	4.50	2.50	2.50	4.50	4.50	2.50	2.50

GENERAL TABLES—TABLE E.

TABLE E.—RETAIL PRICES OF COAL, FOR HOUSEHOLD USE, ON JANUARY 15 AND JULY 15, 1915, AND JANUARY 15 AND JULY 15, 1916, BY CITIES AND BY FIRMS—Continued.

EL PASO, TEX.

Firm number.	Kind and size of coal.	In ton lots, per ton of 2,000 pounds.		In half-ton lots, per half ton of 1,000 pounds.		In ton lots, per ton of 2,000 pounds.		In half-ton lots, per half ton of 1,000 pounds.	
		Jan. 15, 1915.	Jan. 15, 1916.	Jan. 15, 1915.	Jan. 15, 1916.	July 15, 1915.	July 15, 1916.	July 15, 1915.	July 15, 1916.
	<i>New Mexico anthracite.</i>								
C4401	Cerillos nut.....	\$13. 00	\$12. 50	\$6. 75	\$7. 50	\$10. 50	\$11. 00	\$5. 75	\$6. 00
	Cerillos egg.....	12. 00	12. 50	6. 25	7. 50	10. 00	11. 00	5. 75	6. 00
C4402	Cerillos nut or egg.....	12. 00	13. 00	6. 25	6. 75	12. 00	6. 25
C4403	Do.....	12. 50	10. 00	6. 50	5. 25	10. 00	12. 50	5. 25	6. 50
C4404	Do.....	12. 50	12. 50	6. 50	6. 50	10. 50	10. 50	5. 75	5. 50
C4405	Cerillos nut, egg or grate.....	12. 50	12. 50	6. 50	6. 50	10. 50	10. 50	5. 50
	<i>Bituminous.</i>								
C4402	Cerillos lump.....	9. 00	9. 00	4. 75	4. 75	8. 00	4. 25
C4403	Do.....	8. 00	8. 00	4. 25	4. 25	6. 75	9. 00	3. 50	4. 75
C4404	Do.....	9. 00	9. 00	4. 75	4. 75	8. 00	8. 00	4. 25	4. 25
	Cerillos egg.....	8. 00	4. 25	7. 00	3. 75
	Swastika lump.....	8. 00	4. 25	7. 00	3. 75
C4405	Cerillos lump.....	9. 00	9. 00	4. 75	4. 75	8. 00	7. 50	4. 25	4. 00
	<i>Subbituminous (black lignite).</i>								
C4401	Gallup lump.....	9. 00	9. 00	4. 75	4. 75	8. 00	8. 00	4. 25	4. 25
	Gallup stove.....	8. 00	8. 00	4. 25	4. 25	7. 00	7. 00	3. 75	3. 75
	Gibson (N. Mex.) lump.....	9. 00	9. 00	4. 75	4. 75	8. 00	8. 00	4. 25	4. 25
	Gibson (N. Mex.) egg.....	8. 00	8. 00	4. 25	4. 25	7. 00	7. 00	3. 75	3. 75
C4403	Gallup lump.....	9. 00	8. 00	4. 75	4. 25	8. 00	9. 00	4. 25	4. 75
	Gallup stove.....	8. 00	7. 00	4. 25	3. 75	7. 00	8. 00	3. 75	4. 25
C4404	Gallup lump.....	9. 00	9. 00	4. 75	4. 75	8. 00	8. 00	4. 25	4. 25
	Gallup egg.....	8. 00	8. 00	4. 25	4. 25	7. 00	7. 00	3. 75	3. 75
C4405	Gallup lump.....	9. 00	9. 00	4. 75	4. 75	8. 00	8. 00	4. 25	4. 25
	Gallup stove.....	8. 00	8. 00	4. 25	4. 25	7. 00	7. 00	3. 75	3. 75

FALL RIVER, MASS.

	<i>Pennsylvania anthracite, white ash.</i>								
C1301	Stove.....	\$8.00	\$8.75	\$4.10	\$4.50	\$7.75	\$8.50	\$4.00	\$4.35
C1302	Do.....	8.00	8.75	4.10	4.50	7.75	8.50	4.00	4.35
C1303	Do.....	8.00	8.75	4.10	4.50	7.75	8.50	4.00	4.35
C1304	Do.....	8.00	8.75	4.10	4.50	7.75	8.25	4.00	4.25
C1301	Chestnut.....	8.00	8.75	4.10	4.50	7.75	8.50	4.00	4.35
C1302	Do.....	8.00	8.75	4.10	4.50	7.75	8.50	4.00	4.35
C1303	Do.....	8.00	8.75	4.10	4.50	7.75	8.50	4.00	4.35
C1304	Do.....	8.00	8.75	4.10	4.50	7.75	8.25	4.00	4.25

INDIANAPOLIS, IND.

	<i>Pennsylvania anthracite, white ash.</i>								
C1401	Stove.....	\$8.25	\$8.25	\$4.25	\$4.25	\$7.75	\$8.50	\$4.00	\$4.40
C1402	Do.....	8.25	8.25	4.25	4.25	7.50	8.50	3.90	4.35
C1403	Do.....	8.25	8.25	4.25	4.25	7.50	8.50	3.90	4.40
C1404	Do.....	8.25	8.25	4.25	4.25	8.00	8.50	4.25	4.25
C1405	Do.....	8.25	8.25	4.25	4.25	7.50	8.50	3.90	4.50
C1401	Chestnut.....	8.50	8.50	4.40	4.40	8.00	8.75	4.15	4.50
C1402	Do.....	8.50	8.50	4.40	4.40	7.75	8.75	4.05	4.50
C1403	Do.....	8.50	8.50	4.40	4.40	7.75	8.75	4.00	4.50
C1404	Do.....	8.25	8.25	4.25	4.25	8.25	8.50	4.45	4.25
C1405	Do.....	8.50	8.50	4.40	4.40	7.75	8.75	4.00	4.50
	<i>Bituminous.</i>								
C1401	Pocahontas lump.....	5.75	5.50	3.00	2.90	5.00	5.25	2.65	2.50
	Pocahontas run of mine.....	4.75	4.50	2.50	2.40	4.25	4.75	2.25	2.50
	Indiana lump.....	3.50	3.25	1.90	1.75	3.25	3.50	1.75	1.65
C1402	Pocahontas lump.....	5.75	5.50	3.00	2.90	5.00	5.25	2.65	2.50
	Pocahontas run of mine.....	4.75	4.50	2.50	2.40	4.00	4.75	2.15	2.50
	Indiana lump, No. 4 vein.....	3.75	3.25	2.00	1.75	3.25	3.50	1.75	1.65
C1403	Pocahontas lump.....	\$5.75-6.25	\$5.50-6.00	\$3.05-3.25	\$2.90-3.15	\$5.00-5.50	\$5.25-5.75	\$2.65-2.90	\$2.65-3.00
	Pocahontas run of mine.....		4.50		2.40		4.75		2.50
C1404	Pocahontas lump.....	5.25-5.75	5.25-5.75	2.75-3.00	2.75-3.00	4.50-5.50	5.00-5.50	2.50-2.75	2.50-2.75
	Pocahontas run of mine.....	4.50	4.50	2.40	2.25	4.00	4.50	2.15	2.40
	Indiana lump.....	3.25	3.00-3.25	1.65	1.55-1.65	3.00	3.00-3.25	1.65	1.65
C1405	Do.....	3.50	3.25	1.90	1.75	3.00	3.50	1.65	1.90
	Pocahontas run of mine.....	4.50	4.50	2.40	2.40	4.00	4.75	2.15	2.50
	Kanawha lump.....	4.75	4.50	2.50	2.40	4.00	4.75	2.15	2.50

TABLE E.—RETAIL PRICES OF COAL, FOR HOUSEHOLD USE, ON JANUARY 15 AND JULY 15, 1915, AND JANUARY 15 AND JULY 15, 1916, BY CITIES AND BY FIRMS—Continued.

JACKSONVILLE, FLA.

Firm number.	Kind and size of coal.	In ton lots, per ton of 2,000 pounds.		In half-ton lots, per half ton of 1,000 pounds.		In ton lots, per ton of 2,000 pounds.		In half-ton lots, per half ton of 1,000 pounds.	
		Jan. 15, 1915.	Jan. 15, 1916.	Jan. 15, 1915.	Jan. 15, 1916.	July 15, 1915.	July 15, 1916.	July 15, 1915.	July 15, 1916.
	<i>Pennsylvania anthracite, white ash.</i>								
C1501	Stove.....	\$9.00	\$9.00	\$4.75	\$4.75	\$9.00	\$9.00	\$4.75	\$4.75
C1502	Do.....	9.00	9.00	4.75	4.75	9.00	9.00	4.75	4.75
C1503	Do.....	9.00	9.00	4.75	4.75	9.00	9.00	4.75	4.75
C1504	Do.....	9.00	9.00	4.75	4.75	9.00	9.00	4.75	4.75
C1501	Chestnut.....	9.00	9.00	4.75	4.75	9.00	9.00	4.75	4.75
C1502	Do.....	9.00	9.00	4.75	4.75	9.00	9.00	4.75	4.75
C1503	Do.....	9.00	9.00	4.75	4.75	9.00	9.00	4.75	4.75
C1504	Do.....	9.00	9.00	4.75	4.75	9.00	9.00	4.75	4.75
	<i>Bituminous.</i>								
C1501	Virginia lump.....	7.50	7.50	4.00	4.00	7.00	7.50	3.75	4.00
C1502	Jellico lump.....	7.50	7.50	4.00	4.00	7.00	7.50	3.75	4.00
C1503	Do.....	7.50	7.50	4.00	4.00	7.00	7.50	3.75	4.00
C1504	Do.....	7.50	7.50	4.00	4.00	7.00	7.00	3.75	3.75

KANSAS CITY, MO.

	<i>Arkansas semianthracite.</i>								
C1601	Stove or No. 4 ¹	\$9.50	\$9.00	\$5.00	\$5.00	\$8.50	\$9.00	\$4.90
C1603	Do.....	9.00	9.00	8.50	8.75
C1604	Do.....	8.50	9.00	4.25	4.50	7.50	8.50	\$3.75	4.25
C1605	Do.....	8.50	8.50	4.25	4.25	9.00	8.50	4.50	4.50
C1607	Do.....	9.00	9.00	4.75	4.75	8.50	8.75	4.50	4.65
C1638	Do.....	8.50	8.50	4.75	4.50	8.25	8.50	4.25
C1631	Furnace ¹	8.50	8.50	4.50	4.50	8.00	8.50	4.65
C1633	Do.....	8.50	8.50	8.00	8.25
C1604	Do.....	8.00	8.00	4.00	4.00	7.00	7.50	3.50	3.75
C1605	Do.....	8.00	8.00	4.00	4.25	8.00	8.00	4.25	4.25
C1607	Do.....	8.50	8.50	4.50	4.50	8.00	8.25	4.25	4.40
C1608	Do.....	8.50	8.50	8.00	8.25	4.25
C1601	Lump.....	6.50	6.75	3.50	3.75	6.00	6.75	3.75

C1603	Do.....	7.25	7.50	6.75	7.25
C1604	Do.....	6.50	6.75	3.50	3.50	6.00	6.50	3.00	3.25
C1605	Do.....	6.25	6.25	3.25	3.25	6.00	6.50	3.00	3.50
C1607	Do.....	6.50	6.75	3.50	3.65	6.00	6.50	3.25	3.50
C1608	Do.....	6.50	6.50	6.25	6.50	3.25
<i>Bituminous.</i>									
C1601	Cherokee lump.....	4.50	4.75	2.50	2.50	4.25	4.75	2.75
	Ardmore lump.....	4.00	4.00	2.25	2.25	4.50	2.65
C1603	Lexington lump.....	4.25	4.50	2.25	2.75	3.75	4.25
	Cherokee lump.....	4.50	4.75	2.50	2.90	4.00	4.50
C1604	Do.....	4.25	4.75	2.25	2.50	4.25	4.50	2.25	2.25
	Farmers' lump.....	4.25	4.50	2.25	2.25	4.00	4.50	2.25	2.25
	Lexington lump.....	4.00	4.25	2.00	2.25	4.00	4.25	2.00	2.25
	Cherokee nut.....	4.00	4.50	2.00	2.25	4.00	4.25	2.00	2.25
C1605	Cherokee lump.....	4.25	4.50	2.25	2.25	4.25	4.50	2.15	2.25
	Lexington lump.....	4.00	4.25	2.00	2.15	3.75	4.00	1.90	2.25
	Richmond block.....	3.65	3.75	1.90	2.00	3.65	3.75	1.90	2.00
C1807	Cherokee lump.....	4.50	5.00	2.50	2.75	4.25	4.50	2.40	2.50
	Cherokee nut.....	4.25	5.00	2.25	2.75	4.00	4.25	2.25	2.40
	Lexington lump.....	4.25	5.00	2.25	2.75	4.00	4.25	2.25	2.40
C1608	Farmers' lump.....	4.50	4.75	2.50	2.50	4.50	4.50	2.50	2.50
	Cherokee lump.....	4.25	4.50	2.25	2.50	4.25	4.50	2.25	2.50
	Lexington lump.....	4.00	4.00	4.00	4.25	2.25	2.50

LITTLE ROCK, ARK.

<i>Bituminous.</i>									
C1701	Denning, Arkansas, or Jenny Lind lump.....	\$6.00	\$6.00	\$3.00	\$3.00	\$5.50	\$6.00	\$3.00	\$3.00
	Illinois (Big Muddy) egg.....	6.00	6.00	3.00	3.00	5.50	6.00	3.00	3.00
C1704	Arkansas lump.....	6.00	6.00	3.00	3.25	5.00	2.75
	Illinois lump.....	5.75	6.00	3.00	3.25	5.00	2.75
	Western Kentucky lump.....	5.75	5.50	3.00	3.00	5.00	2.75
C1705	Denning, Huntington, or Jenny Lind lump.....	6.00	6.00	3.25	3.25	5.00	5.50	2.75	2.75
	Illinois lump.....	6.00	6.00	3.25	3.25	5.00	5.50	2.75	2.75
C1706	Illinois (Big Muddy), Hartford, or Jenny Lind lump.....	6.00	6.00	3.25	3.25	6.00	5.50	3.25	3.00
	Hackett City lump.....	6.25	6.50	3.25	3.25	6.25	6.00	3.25	3.25
<i>Arkansas semianthracite.¹</i>									
C1701	Spadra grate.....	7.00	3.50	7.00	3.50
	Spadra egg.....	7.25	3.75	7.25	3.75
	Bernice grate.....	7.50	3.75	7.50	3.75
	Bernice egg.....	8.00	4.00	8.00	4.00
	Bernice nut.....	9.00	4.50	9.00	4.50

¹ Commonly called "Arkansas anthracite."

TABLE E.—RETAIL PRICES OF COAL, FOR HOUSEHOLD USE, ON JANUARY 15 AND JULY 15, 1915, AND JANUARY 15 AND JULY 15, 1916, BY CITIES AND BY FIRMS—Continued.

LOS ANGELES, CAL.

Firm number.	Kind and size of coal.	In ton lots, per ton of 2,000 pounds.		In half-ton lots, per half ton of 1,000 pounds.		In ton lots, per ton of 2,000 pounds.		In half-ton lots, per half ton of 1,000 pounds.	
		Jan. 15, 1915.	Jan. 15, 1916.	Jan. 15, 1915.	Jan. 15, 1916.	July 15, 1915.	July 15, 1916.	July 15, 1915.	July 15, 1916.
	<i>New Mexico anthracite.</i>								
C1805	Cerillos egg.....	\$15.00	\$18.00	\$7.75	\$9.00	\$15.00	\$16.00	\$7.75	\$9.00
	<i>Bituminous.</i>								
C1801	Canon City lump.....	15.00	14.00	7.75	7.25		14.00		7.25
	Hiawatha, Rock Springs, or Castle Gate lump.....	14.00	13.50	7.25	7.00	11.50	13.50	6.00	7.00
C1805	Wyoming lump.....	13.00	13.50	6.75	7.00	11.00	12.00	5.75	6.25
	Utah lump.....	13.00	13.50	6.75	7.00	11.00	12.00	5.75	6.25
	Wellington lump.....	13.00	14.00	6.75	7.25	12.00	13.00	6.25	6.75
	<i>Subbituminous (black lignite).</i>								
C1801	American block (Diamond lump).....	14.00	13.50	7.25	7.00	11.50	13.50	6.00	7.00
C1804	Do.....	12.00	13.00	6.25	6.75	12.00	11.50	6.25	6.00
C1805	Do.....	13.00	13.50	6.75	7.00	11.00	12.00	5.75	6.25

LOUISVILLE, KY.

	<i>Bituminous.</i>								
C1902	Jellieo lump.....	\$3.90	\$3.75	\$2.20	\$2.25	\$3.40	\$3.85	\$2.10	\$2.15
	Pittsburgh lump or Straight Creek nut.....	4.00	3.75	2.25	2.25	3.50	3.85	2.15	2.15
	Pittsburgh nut.....	4.00	3.50	2.25	2.10	3.50	3.85	2.15	2.15
	Straight Creek lump.....	4.00	4.00	2.25	2.35	3.50	3.85	2.15	2.15
C1904	Jellieo nut.....	3.90	3.50	2.20	2.10	3.40	3.85	2.10	2.15
	Pittsburgh lump.....	4.00	3.75	2.25	2.25	3.50	3.85	2.00	2.15
	Eastern Kentucky lump.....	4.00	3.75	2.25	2.25	3.35	3.75	1.90	2.10
	Western Kentucky lump.....	3.00	3.00	1.75	1.90	3.00	3.10	1.75	1.80
	New River lump.....		5.00		2.85		5.00		2.75
	New River run of mine.....		4.00		2.40		4.25		2.40
C1907	Jellieo lump.....	4.00	3.75	2.25	2.15	3.35	3.85	1.95	2.20
	Jellieo nut.....	3.75	3.75	2.15	2.10	3.20	3.85	1.85	2.20
	Jellieo run of mine.....	3.40	3.50	1.95	2.00	3.00	3.50	1.75	2.00

C1910	New River (smokeless) lump.....	5.25	5.00	-----	-----	4.75	5.00	2.75	2.75
	New River run of mine.....	4.50	4.00	-----	-----	4.00	4.25	2.12	2.35
	Pittsburgh lump.....	4.25	4.00	2.35	2.25	3.50	3.85	2.12	2.25
	Straight Creek lump.....	4.00	3.75	2.25	2.15	3.35	3.75	2.05	2.10
	Jellico lump.....	4.00	3.75	2.25	2.15	3.35	3.75	2.05	2.10
	Taylor lump.....	-----	3.00	-----	1.75	-----	3.00	-----	1.75

MANCHESTER, N. H.

	<i>Pennsylvania anthracite, white ash.</i>								
C2001	Stove.....	\$8.75	\$9.00	\$4.38	\$4.50	\$8.50	\$8.75	\$4.25	\$4.38
C2003	Do.....	8.75	9.00	4.38	4.50	8.50	8.75	4.25	4.38
C2005	Do.....	-----	9.00	-----	4.50	8.50	8.75	4.25	4.38
C2001	Chestnut.....	8.75	9.00	4.38	4.50	8.50	8.75	4.25	4.38
C2003	Do.....	8.75	9.00	4.38	4.50	8.50	8.75	4.25	4.38
C2005	Do.....	-----	9.00	-----	4.50	8.50	8.75	4.25	4.38

MEMPHIS, TENN.

	<i>Bituminous.</i>								
C2101	Western Kentucky lump.....	¹ \$3.40	¹ \$3.55	² \$1.95	² \$2.05	¹ \$3.40	¹ \$3.75	² \$1.95	² \$2.15
C2102	Pittsburgh lump.....	¹ 4.25	¹ 4.50	² 2.40	² 2.50	¹ 4.50	¹ 4.75	² 2.50	² 2.65
	Alabama lump.....	¹ 4.00	¹ 4.00	² 2.25	² 2.25	¹ 4.00	¹ 4.00	² 2.25	² 2.25
	Western Kentucky lump.....	-----	¹ 3.55	-----	-----	-----	¹ 3.75	-----	² 2.15
	Jellico lump.....	-----	¹ 4.50	-----	² 2.50	-----	¹ 4.75	-----	² 2.65
C2103	Western Kentucky lump.....	¹ 3.40	¹ 3.40	² 1.95	² 1.88	¹ 3.40	¹ 3.75	² 2.00	² 2.15
	Western Kentucky nut.....	-----	¹ 3.25	-----	² 1.75	-----	¹ 3.50	-----	² 2.00
	Illinois lump.....	¹ 3.75	¹ 4.00	² 2.05	² 2.00	¹ 3.40	¹ 3.75	² 2.00	² 2.15
C2104	Western Kentucky lump.....	¹ 3.50	¹ 3.55	² 2.00	² 2.05	¹ 3.40	¹ 3.75	² 1.90	² 2.15
	Jellico block.....	¹ 4.50	¹ 4.50	² 2.50	² 2.50	¹ 4.50	¹ 4.75	² 2.50	² 2.65
	Pittsburgh lump.....	¹ 4.75	¹ 4.50	² 2.60	² 2.50	¹ 4.50	¹ 4.75	² 2.50	² 2.65
C2105	Western Kentucky lump.....	¹ 3.40	¹ 3.55	² 1.95	² 2.05	¹ 3.40	¹ 3.75	² 1.95	² 2.15

¹ Price per 10-barrel lots (1,800 pounds).² Price per 5-barrel lots (900 pounds).

TABLE E.—RETAIL PRICES OF COAL, FOR HOUSEHOLD USE, ON JANUARY 15 AND JULY 15, 1915, AND JANUARY 15 AND JULY 15, 1916, BY CITIES AND BY FIRMS—Continued.

MILWAUKEE, WIS.

Firm number.	Kind and size of coal.	In ton lots, per ton of 2,000 pounds.		In half-ton lots, per half ton of 1,000 pounds.		In ton lots, per ton of 2,000 pounds.		In half-ton lots, per half ton of 1,000 pounds.	
		Jan. 15, 1915.	Jan. 15, 1916.	Jan. 15, 1915.	Jan. 15, 1916.	July 15, 1915.	July 15, 1916.	July 15, 1915.	July 15, 1916.
	<i>Pennsylvania anthracite, white ash.</i>								
C2201	Stove.....	\$8. 10	\$8. 10	\$4. 30	\$4. 30	\$7. 90	\$8. 30	\$4. 20	\$4. 40
C2202	Do.....	8. 10	8. 10	4. 30	4. 30	7. 90	8. 30	4. 20	4. 40
C2203	Do.....	8. 10	8. 10	4. 30	4. 30	7. 90	8. 30	4. 20	4. 40
C2204	Do.....	8. 10	8. 10	4. 30	4. 30	7. 90	8. 30	4. 20	4. 40
C2206	Do.....	8. 10	8. 10	4. 30	4. 30	7. 90	8. 30	4. 20	4. 40
C2201	Chestnut.....	8. 35	8. 35	4. 45	4. 45	8. 15	8. 55	4. 35	4. 55
C2202	Do.....	8. 35	8. 35	4. 43	4. 43	8. 15	8. 55	4. 33	4. 53
C2203	Do.....	8. 35	8. 35	4. 43	4. 43	8. 15	8. 55	4. 33	4. 53
C2204	Do.....	8. 35	8. 35	4. 43	4. 43	8. 15	8. 55	4. 33	4. 53
C2206	Do.....	8. 35	8. 35	4. 43	4. 43	8. 15	8. 55	4. 33	4. 53
	<i>Bituminous.</i>								
C2201	Pocahontas egg.....	6. 50	6. 50	3. 50	3. 50	6. 00	6. 25	3. 25	3. 40
	Hocking or splint.....	5. 25	5. 25	2. 90	2. 90	5. 00	5. 25	2. 75	2. 90
C2202	Pocahontas egg or nut.....	6. 50	6. 50	3. 50	3. 50	6. 00	6. 25	3. 25	3. 38
C2203	Do.....	6. 50	6. 50	3. 50	3. 50	6. 00	6. 25	3. 25	3. 38
	Hocking or Pittsburgh lump or nut.....		5. 00		2. 75	5. 00	5. 25	2. 75	2. 88
C2204	Pocahontas lump, egg or nut.....	6. 50	6. 50	3. 50	3. 50	6. 00	6. 25	3. 25	3. 38
	Hocking lump, egg or nut.....	5. 25	5. 25	2. 88	2. 88	5. 00	5. 25	2. 75	2. 88
C2206	Pocahontas lump or egg.....	6. 50	6. 50	3. 63	3. 50	6. 00	6. 25	3. 25	3. 38

MINNEAPOLIS, MINN.

	<i>Pennsylvania anthracite, white ash.</i>								
C2301	Stove.....	\$9. 05	\$9. 35	\$4. 80	\$4. 95	\$9. 15	\$9. 90	\$4. 85	\$5. 20
C2302	Do.....	9. 35	9. 35	4. 95	4. 95	9. 15	9. 90	4. 85	5. 20
C2303	Do.....	9. 35	9. 35	4. 95	4. 95	9. 15	9. 90	4. 85	5. 20
C2304	Do.....	9. 35	9. 35	4. 95	4. 95	9. 15	9. 90	4. 85	5. 20
C2305	Do.....	9. 35	9. 35	4. 95	4. 95	9. 15	9. 90	4. 85	5. 20
C2306	Do.....	9. 35	9. 35	4. 95	4. 95	9. 15	9. 90	4. 85	5. 20
C2308	Do.....	9. 35	9. 35	4. 95	4. 95	9. 15	9. 90	4. 85	5. 20

C2301	Chestnut.....	9.30	9.60	4.90	5.05	9.40	10.15	4.95	5.35
C2302	Do.....	9.60	9.60	5.05	5.05	9.40	10.15	4.95	5.35
C2303	Do.....	9.60	9.60	5.05	5.05	9.40	10.15	4.95	5.35
C2304	Do.....	9.60	9.60	5.05	5.05	9.40	10.15	4.95	5.35
C2305	Do.....	9.60	9.60	5.05	5.05	9.40	10.15	4.95	5.35
C2306	Do.....	9.60	9.60	5.05	5.05	9.40	10.15	4.95	5.35
C2308	Do.....	9.60	9.60	5.05	5.05	9.40	10.15	4.95	5.35
<i>Bituminous.</i>									
C2301	Hocking lump.....	5.80	5.70	3.15	3.10	5.70	6.20	3.10	3.35
C2302	Do.....	5.85	5.70	3.20	3.10	5.70	6.20	3.10	3.35
	Illinois, washed, stove or nut.....	5.50	5.50	3.00	3.00	5.50	5.75	3.00	3.15
C2303	Illinois lump, stove or egg.....	5.75	5.75	3.15	3.15	5.75	6.50	3.15	3.50
	Illinois nut.....	5.75		3.15		5.75	6.00	3.15	3.25
C2304	Hocking lump.....	5.85	5.70	3.20	3.10	5.70	6.20	3.10	3.35
	Pocahontas egg.....	7.30	7.55	3.90	4.05	7.30	7.80	3.90	4.15
	Pocahontas nut.....	7.30	7.30	3.90	3.90	7.30	7.80	3.90	4.15
	Illinois, washed, stove.....	5.25	5.50	2.90	3.00	5.50	5.60	3.00	3.05
C2305	Hocking lump.....	5.85	5.70	3.20	3.10	5.70	6.20	3.10	3.35
	Southern Illinois, washed, nut.....	5.50	5.50	3.00	3.00	5.50	6.00	3.00	3.25
C2306	Hocking lump.....	5.85	5.70	3.20	3.10	5.70	6.20	3.10	3.35
	Illinois, washed, nut.....	5.50	5.50	3.00	3.10	5.50	6.00	3.00	3.25
	Illinois lump (Royal Hocking).....		5.50		3.00		6.00		3.25
C2308	Illinois, washed, nut.....	5.50	5.50	3.00	3.00	5.50	5.75	3.00	3.15
	Pocahontas nut.....	7.30	7.55	3.90	4.05	7.30	7.80	3.90	4.15

NEWARK, N. J.

<i>Pennsylvania anthracite, white ash.</i>									
C2402	Stove.....	\$6.50	\$6.50	\$3.25	\$3.25	\$6.25	\$6.75	\$3.15	\$3.50
C2403	Do.....	6.50	6.50	3.35	3.35	6.25	6.75	3.20	3.50
C2404	Do.....	6.50	6.50	3.35	3.35	6.25	6.75	3.25	3.40
C2405	Do.....	6.50	6.50	3.35	3.35	6.25	6.75	3.20	3.50
C2406	Do.....	6.50	6.50	3.25	3.25	6.25	6.75	3.15	3.40
C2408	Do.....	6.50	6.50	3.25	3.25	6.25	6.75	3.15	3.50
C2402	Chestnut.....	6.75	6.75	3.40	3.40	6.50	7.00	3.25	3.50
C2403	Do.....	6.75	6.75	3.50	3.50	6.50	7.00	3.35	3.60
C2404	Do.....	6.75	6.75	3.45	3.45	6.50	7.00	3.35	3.55
C2405	Do.....	6.75	6.75	3.50	3.50	6.50	7.00	3.35	3.60
C2406	Do.....	6.75	6.75	3.40	3.40	6.50	7.00	3.25	3.50
C2408	Do.....	6.75	6.75	3.40	3.40	6.50	7.00	3.25	3.60

TABLE E.—RETAIL PRICES OF COAL, FOR HOUSEHOLD USE, ON JANUARY 15 AND JULY 15, 1915, AND JANUARY 15 AND JULY 15, 1916, BY CITIES AND BY FIRMS—Continued.

NEW HAVEN, CONN.

Firm number.	Kind and size of coal.	In ton lots, per ton of 2,000 pounds.		In half-ton lots, per half ton of 1,000 pounds.		In ton lots, per ton of 2,000 pounds.		In half-ton lots, per half ton of 1,000 pounds.	
		Jan. 15, 1915.	Jan. 15, 1916.	Jan. 15, 1915.	Jan. 15, 1916.	July 15, 1915.	July 15, 1916.	July 15, 1915.	July 15, 1916.
	<i>Pennsylvania anthracite, white ash.</i>								
C2501	Stove.....	\$7.00	\$7.50	\$3.75	\$4.00	\$6.70	\$7.80	\$3.60	\$4.15
C2502	Do.....	7.00	7.50	3.75	4.00	6.70	7.80	3.60	4.15
C2503	Do.....	7.00	7.50	3.75	4.00	6.70	7.70	3.60	4.10
C2505	Do.....	7.00	7.50	3.75	4.00	6.70	7.70	3.60	4.10
C2506	Do.....	7.00	7.50	3.75	4.00	6.70	7.70	3.60	4.10
C2507	Do.....	7.00	7.50	3.75	4.05	7.00	7.75	3.75	4.15
C2501	Chestnut.....	7.00	7.50	3.75	4.00	6.70	7.80	3.60	4.15
C2502	Do.....	7.00	7.50	3.75	4.00	6.70	7.80	3.60	4.15
C2503	Do.....	7.00	7.50	3.75	4.00	6.70	7.70	3.60	4.10
C2505	Do.....	7.00	7.50	3.75	4.00	6.70	7.70	3.60	4.10
C2506	Do.....	7.00	7.50	3.75	4.00	6.70	7.70	3.60	4.10
C2507	Do.....	7.00	7.50	3.75	4.05	7.00	7.75	3.75	4.15

NEW ORLEANS, LA.

	<i>Pennsylvania anthracite, white ash.</i>								
C2601	Stove.....	\$10.00	\$10.50	\$5.00	\$5.50	\$10.00	\$12.00	\$5.00	\$6.25
C2602	Do.....	10.00	10.50	5.25	5.50	10.00	10.50	5.00	5.50
C2603	Do.....	10.00	10.50	5.00	5.25	10.00	12.00	5.00	6.25
C2604	Do.....	10.00	10.50	5.00	5.50	10.00	12.00	5.00	6.25
C2605	Do.....	10.00	10.50	5.00	5.50	10.50	12.00	5.50	6.25
C2606	Do.....	10.00	10.50	5.00	5.50	10.50	12.00	5.50	6.25
C2601	Chestnut.....	10.50	11.00	5.25	5.75	10.50	12.50	5.25	6.50
C2602	Do.....	10.50	11.00	5.50	5.75	10.50	11.00	5.50	5.75
C2603	Do.....	10.50	11.00	5.25	5.50	10.50	12.50	5.25	6.50
C2604	Do.....	10.50	11.00	5.25	5.75	10.50	12.50	5.25	6.50
C2605	Do.....	10.50	11.00	5.25	5.75	11.00	12.50	5.75	6.50
C2606	Do.....	10.50	11.00	5.25	5.75	11.00	12.50	5.75	6.50

<i>Bituminous.</i>									
C2601	Alabama lump.....	¹ 6.00	¹ 6.00	² 3.00	² 3.25	¹ 6.00	6.00	² 3.00	3.25
	Pittsburgh lump.....	¹ 6.00	¹ 6.00	² 3.00	² 3.25		6.00		3.25
C2602	Alabama lump.....	¹ 6.00	¹ 6.00	² 3.25	² 3.25	¹ 6.00	6.00	² 3.25	3.25
C2603	Cahaba fancy lump.....	¹ 6.00	¹ 6.00	² 3.00	² 3.25		6.00		3.25
C2604	Pittsburgh lump.....	¹ 6.00	¹ 6.00	² 3.00	² 3.25	¹ 6.00	6.00	² 3.00	3.25
C2605	Pittsburgh, Cahaba, or Brilliant lump.....	¹ 6.00	¹ 6.00	² 3.00	² 3.25	¹ 6.00		² 3.25	
	Corona lump.....	¹ 5.50	¹ 5.50	² 2.75	² 3.00	¹ 5.50		² 3.00	
	Montevallo lump.....	¹ 7.00	¹ 7.00	² 3.50	² 3.75	¹ 7.00		² 3.75	
C2606	Cahaba lump.....	¹ 6.00	¹ 6.00	² 3.00	² 3.25		6.00		3.25
	Corona lump.....	¹ 5.00	¹ 5.50	² 2.50	² 3.00		5.50		3.00
	Montevallo lump.....		¹ 7.00		² 3.75		7.00		3.75

NEW YORK, N. Y.

<i>Pennsylvania anthracite, white ash.</i>									
C2702	Stove.....	\$7.00	\$7.00	\$3.75	\$3.75	\$6.80	\$7.25	\$3.65	\$3.88
C2703	Do.....	7.00	7.00	3.75	3.50	6.80	7.25	3.40	3.63
C2705	Do.....	7.25	7.25	3.88	3.88	7.05	7.50	3.78	4.00
C2706	Do.....	7.00	7.25	3.75	3.88	6.80	7.25	3.70	3.90
C2707	Do.....	7.25	7.00	3.88	3.75	7.05	7.50	3.78	4.00
C2708	Do.....	7.25	7.25	3.75	3.75	7.05	7.50	3.75	4.00
C2709	Do.....	7.25	7.00	3.88	3.75	6.80	7.50	3.50	4.00
C2702	Chestnut.....	7.25	7.25	3.88	3.88	7.10	7.30	3.80	3.90
C2704	Do.....	7.25	7.25	3.88	3.63	7.05	7.30	3.55	3.65
C2705	Do.....	7.50	7.50	4.00	4.00	7.30	7.55	3.90	4.03
C2706	Do.....	7.25	7.50	3.88	4.00	7.05	7.30	3.83	3.90
C2707	Do.....	7.25	7.00	3.88	3.75	7.05	7.50	3.78	4.00
C2708	Do.....	7.25	7.25	3.75	3.75	7.05	7.50	3.75	4.00
C2709	Do.....	7.25	7.00	3.88	3.75	6.80	7.50	3.50	4.00

¹ Price per 10-barrel lots (1,800 pounds).² Price per 5-barrel lots (900 pounds).

TABLE E.—RETAIL PRICES OF COAL, FOR HOUSEHOLD USE, ON JANUARY 15 AND JULY 15, 1915, AND JANUARY 15 AND JULY 15, 1916, BY CITIES AND BY FIRMS—Continued.

OMAHA, NEBR.

Firm number.	Kind and size of coal.	In ton lots, per ton of 2,240 pounds.		In half-ton lots, per half ton of 1,120 pounds.		In ton lots, per ton of 2,240 pounds.		In half-ton lots, per half ton of 1,120 pounds.	
		Jan. 15, 1915.	Jan. 15, 1916.	Jan. 15, 1915.	Jan. 15, 1916.	July 15, 1915.	July 15, 1916.	July 15, 1915.	July 15, 1916.
	<i>Pennsylvania anthracite, white ash.</i>								
C2801	Stove.....	\$10.75	\$10.75	\$5.65	\$5.65	\$10.75	\$11.75	\$5.50	\$6.10
C2802	Do.....	10.75	10.75	5.60	5.65	10.75	11.75	5.65	6.00
C2803	Do.....	10.75	10.75	5.65	5.65	10.75	11.75	5.65	6.10
C2804	Do.....	10.75	10.75	6.65	5.65	10.75	11.75	5.65	6.00
C2805	Do.....	10.75	10.75	5.60	5.60	10.50	11.75	5.50	6.10
C2801	Chestnut.....	11.00	11.00	5.75	5.75	11.00	12.00	5.75	6.25
C2802	Do.....	11.00	11.00	5.75	5.90	11.00	12.00	5.75	6.25
C2803	Do.....	11.00	11.00	5.75	5.75	11.00	12.00	5.75	6.25
C2804	Do.....	11.00	11.00	5.75	5.75	11.00	12.00	5.75	6.25
C2805	Do.....	11.00	11.00	5.75	5.75	10.75	12.00	5.60	6.25
	<i>Arkansas semianthracite.</i>								
C2801	Lump.....	8.00	7.50	4.25	4.00	6.50	7.25	3.50	3.85
	<i>Bituminous.</i>								
C2801	Illinois lump, egg or nut.....	6.50	6.50	3.50	3.50	6.50	6.50	3.50	3.50
C2802	Do.....	6.50	6.50	3.75	3.50	6.50	6.00	3.75	3.25
	Illinois egg or nut.....	5.50	5.50	3.00	3.00	6.50	5.50	3.75	3.00
C2803	Illinois lump, egg or nut.....	6.50	6.50	3.50	3.50	6.50	6.50	3.50	3.50
C2804	Do.....	6.50	6.50	3.50	3.50	6.50	6.50	3.50	3.50
C2805	Iowa lump.....	5.00	4.75	2.75	2.60	4.50	5.00	2.50	2.75

PHILADELPHIA, PA.

	<i>Pennsylvania anthracite, white ash.</i>								
C2901	Stove.....	\$7.25	\$7.25	\$3.88	\$3.90	\$7.05	\$7.55	\$3.78	\$4.00
C2902	Do.....	7.25	7.25	3.78	3.75	7.00	7.70	3.65	4.00
C2904	Do.....	7.25	7.25	3.80	3.75	7.05	7.45	3.65	3.90
C2906	Do.....	7.25	7.25	3.88	3.88	7.05	7.45	3.78	3.98
C2907	Do.....	7.25	7.25	3.75	3.90	7.05	7.45	3.70	4.00

C2908	Do.....	7.25	7.25	3.80	3.80	6.80	7.45	3.55	3.90
C2909	Do.....	7.25	7.25	3.65	3.65	7.05	7.45	3.55	3.75
C2910	Do.....	7.25	7.25	3.78	3.78	7.05	7.45	3.68	4.00
C2901	Chestnut.....	7.50	7.50	4.00	4.00	7.30	7.80	3.90	4.15
C2902	Do.....	7.50	7.50	3.90	3.90	7.25	7.95	3.75	4.13
C2904	Do.....	7.50	7.50	3.90	3.90	7.30	7.70	3.80	4.00
C2906	Do.....	7.50	7.50	4.00	4.00	7.30	7.70	3.90	4.10
C2907	Do.....	7.50	7.50	3.90	4.00	7.30	7.70	3.80	4.13
C2908	Do.....	7.50	7.50	3.90	3.90	7.05	7.70	3.65	4.00
C2909	Do.....	7.50	7.50	3.75	3.75	7.30	7.70	3.65	3.85
C2910	Do.....	7.50	7.50	3.90	3.90	7.30	7.70	3.80	4.13

PITTSBURGH, PA.

<i>Pennsylvania anthracite, white ash.</i>									
C3001	Stove.....	\$8.00	\$8.00			\$7.55	\$8.00	\$3.90	
C3004	Do.....		7.65			7.25		4.00	
C3005	Do.....	7.75	8.25	\$4.00	\$4.38	7.90	8.00		\$4.50
C3001	Chestnut.....	8.00	8.15			7.55	8.15	3.90	
C3004	Do.....	7.90	7.90			7.25	8.00	4.00	4.25
C3005	Do.....	7.90	8.40	4.00	4.45	7.90	8.15		4.50
<i>Bituminous.</i>									
C3001	Pittsburgh lump.....	¹ \$3.15- 3.40	¹ \$3.25- 3.50	² 2.00	³ 2.00	¹ \$3.15- 3.40	¹ \$3.50- 3.75	² 2.00	⁴ 2.00
C3002	Pittsburgh 1½-inch lump.....	¹ 3.00	¹ 3.13	⁵ 2.00	⁶ 2.00	¹ 3.00	¹ 3.25	⁵ 2.00	⁶ 2.00
C3004	Pittsburgh gas coal, lump.....	¹ 3.25	¹ 3.25	⁵ 2.00	⁵ 2.00	¹ 3.25	¹ 3.50	⁵ 2.00	⁶ 2.00
C3005	Pittsburgh 1½-inch lump.....	¹ 3.25	¹ 3.50	⁵ 2.00	⁶ 2.00	¹ 3.25	¹ 3.50	⁵ 2.00	⁶ 2.00
	Pittsburgh nut.....		¹ 3.25		⁵ 2.00		¹ 3.25		³ 2.00

¹ Price per 25-bushel lots (1,900 pounds).² Price per 15-bushel lots (1,140 pounds).³ Price per 13-bushel lots (988 pounds).⁴ Price per 11-bushel lots (836 pounds).⁵ Price per 14-bushel lots (1,064 pounds).⁶ Price per 12-bushel lots (912 pounds).

TABLE E.—RETAIL PRICES OF COAL, FOR HOUSEHOLD USE, ON JANUARY 15 AND JULY 15, 1915, AND JANUARY 15 AND JULY 15, 1916, BY CITIES AND BY FIRMS—Continued.

PORTLAND, OREG.

Firm number.	Kind and size of coal.	In ton lots, per ton of 2,000 pounds.		In half-ton lots, per half ton of 1,000 pounds.		In ton lots, per ton of 2,000 pounds.		In half-ton lots, per half ton of 1,000 pounds.	
		Jan. 15, 1915.	Jan. 15, 1916.	Jan. 15, 1915.	Jan. 15, 1916.	July 15, 1915.	July 15, 1916.	July 15, 1915.	July 15, 1916.
	<i>Bituminous.</i>								
C3101	Wyoming lump.....	\$10.00	\$9.50	\$5.25	\$5.00	\$9.50	\$9.50	\$5.00	\$5.00
	Wyoming nut.....	9.50	9.00	5.00	4.75	9.00	9.00	4.75	4.75
	Wellington lump.....	10.00	9.50	5.25	5.00	10.00		5.25	
C3103	Rock Springs lump.....	9.50	9.50	5.00	5.00	9.00	9.50	4.75	5.00
	Wellington lump.....		9.50		5.00		9.50		5.00
	Hiawatha lump.....	10.00	10.00	5.25	5.25	9.25	9.50	5.00	5.00
	Hiawatha egg and stove.....	9.50	9.50	5.00	5.00	9.00	9.00	4.75	5.00
C3104	Rock Springs lump.....	9.50	9.50	5.25	5.25	9.00	9.00	5.00	5.00
	Utah lump.....	9.50	9.50	5.25	5.25		9.50	6.25	5.00
C3105	Rock Springs lump.....	9.50	9.50	5.00	5.00	9.50	9.50	5.00	5.00
	Rock Springs nut.....	9.00	9.00	4.75	4.75	9.00	9.00	4.75	4.75
	Rock Springs run of mine.....	8.50	8.50	4.50	4.50	8.50	8.50	4.50	4.50
	Utah lump.....		10.00		5.25	9.50	9.50	5.00	5.00
	Utah egg.....	9.00	9.50	4.75	4.75	9.00	9.00	4.75	4.75
C3106	Rock Springs lump.....	10.00	9.50	5.00	5.00	10.00		5.00	
	Utah lump.....	10.00	\$9.50-10.00	5.00	\$5.00-5.25	10.00		5.00	
	Utah egg and stove.....	9.50	9.00-9.50	5.00	5.00	9.50		5.00	
C3107	Roslyn run of mine.....	8.00	8.50	4.25	4.50	8.50	8.50	4.50	4.50
	Roslyn egg-lump.....		9.50		5.00	9.50	9.25	5.00	4.75
	Wellington egg-lump.....		9.50		5.00		9.50		5.00
	Wellington lump.....		10.00		5.50		10.00		5.25
	Castle Gate lump.....		10.00		5.50		10.00		5.25
	Castle Gate egg.....		9.50		5.00	9.50	9.50	5.00	5.00
C3108	Black Diamond or South Prairie lump.....	8.50	8.50	4.25	4.25	8.00	8.50	4.00	4.50
	<i>Subbituminous (black lignite).</i>								
C3101	Newcastle.....	7.50	6.50	4.00	3.50	7.50	6.50	4.00	3.50
C3103	Chehalis lump.....	6.00	6.00	3.25	3.25		6.00		3.25
	Chehalis run of mine.....	5.00	4.50				4.50		
C3104	Mendota lump.....	6.50	5.50	3.75	3.25	6.50	6.00	3.75	3.50
C3105	Washington lump.....	6.50	6.00	3.50	3.25	6.00	6.00	3.25	3.25
	Washington nut.....		5.50		3.00	5.50	5.50	3.00	3.00
C3106	Washington lump.....	6.50	6.00	3.25	3.00	6.00		\$3.00-3.25	
C3107	Mendota egg-lump.....	6.50	6.50	3.25	3.50	7.00	6.50	3.75	3.50
	Mendota egg.....	6.50	6.00	3.25	3.25	6.50	6.00	3.50	3.25
	Pluto egg-lump.....		6.00		3.25	6.50	6.50	3.50	3.50
C3108	Newcastle lump.....	7.00	6.50	3.50	3.25	7.00	6.50		3.50

PROVIDENCE, R. I.

	<i>Pennsylvania anthracite, white ash.</i>								
C3201	Stove.....	\$7.75	\$8.75	\$4.05	\$4.55	\$7.50	\$8.50	\$3.90	\$4.40
C3202	Do.....	7.75	8.75	4.05	4.55	7.50	8.50	3.90	4.40
C3203	Do.....	7.75	8.75	4.05	4.55	7.50	8.50	3.90	4.40
C3204	Do.....	7.75	8.75	4.05	4.65	7.50	8.50	3.90	4.40
C3205	Do.....	7.75	8.75			7.50	8.50	3.90	4.45
C3201	Chestnut.....	8.00	9.00	4.15	4.65	7.75	8.50	4.05	4.40
C3202	Do.....	8.00	9.00	4.15	4.65	7.75	8.50	4.05	4.40
C3203	Do.....	8.00	9.00	4.15	4.65	7.75	8.50	4.05	4.40
C3204	Do.....	8.00	9.00	4.15	4.80	7.75	8.50	4.05	4.40
C3205	Do.....	8.00	9.00			7.75	8.50	4.00	4.45

RICHMOND, VA.

	<i>Pennsylvania anthracite, white ash.</i>								
C3301	Stove.....	\$8.00	\$8.00	\$4.00	\$4.00	\$7.50	\$8.00	\$3.75	\$4.00
C3302	Do.....	8.00	8.00	4.00	4.25	7.50	8.00	3.75	4.00
C3303	Do.....	8.00	8.00	4.00	4.00	7.50	8.00	3.75	4.00
C3304	Do.....	8.00	8.00	4.00	4.00	7.50	8.00	3.75	4.00
C3305	Do.....	8.00	7.50	4.00	3.75	7.50		3.75	
C3301	Chestnut.....	8.00	8.00	4.00	4.00	7.50	8.00	3.75	4.00
C3302	Do.....	8.00	8.00	4.00	4.25	7.50	8.00	3.75	4.00
C3303	Do.....	8.00	8.00	4.00	4.00	7.50	8.00	3.75	4.00
C3304	Do.....	8.00	8.00	4.00	4.00	7.50	8.00	3.75	4.00
C3305	Do.....	8.00	7.50	4.00	3.75	7.50		3.50	
	<i>Bituminous.</i>								
C3301	Kanawha splint, New River, or Pocahontas lump or egg.....	6.00	6.00	3.00	3.00	5.50	5.50	2.75	2.75
	Pocahontas or New River run of mine.....	4.75	4.75	2.50	2.50	4.25	4.50	2.25	2.25
C3302	Pocahontas lump.....	6.00	6.00	3.25	3.25	5.50	6.00	2.75	3.00
	Pocahontas run of mine.....	4.75	4.75	2.50	2.50	4.25	4.50		2.50
C3303	Kanawha splint or New River lump.....	6.00	6.00	3.00	3.00	5.50	5.50	2.75	2.75
	New River run of mine.....	4.75	4.75	2.50	2.50	4.25	4.50	2.25	2.25
C3304	Kanawha splint lump.....	6.00	6.00	3.00	3.00	5.50	5.50	2.75	2.75
	New River run of mine.....	4.75	4.75	2.38	2.50	4.00	4.50	2.00	2.25
C3305	Kanawha splint.....	6.00	5.50	3.00	2.75	5.50		2.75	
	Fire Creek lump.....		5.75		3.00	6.00		3.00	
	Pocahontas nut.....		4.75		2.50	5.00		2.75	

TABLE E.—RETAIL PRICES OF COAL, FOR HOUSEHOLD USE, ON JANUARY 15 AND JULY 15, 1915, AND JANUARY 15 AND JULY 15, 1916, BY CITIES AND BY FIRMS—Continued.

ROCHESTER, N. Y.

Firm number.	Kind and size of coal.	In ton lots, per ton of 2,000 pounds.		In half-ton lots, per half ton of 1,000 pounds.		In ton lots, per ton of 2,000 pounds.		In half-ton lots, per half ton of 1,000 pounds.	
		Jan. 15, 1915.	Jan. 15, 1916.	Jan. 15, 1915.	Jan. 15, 1916.	July 15, 1915.	July 15, 1916.	July 15, 1915.	July 15, 1916.
	<i>Pennsylvania anthracite, white ash.</i>								
C4601	Stove.....						\$7.20		\$3.65
C4603	Do.....						7.20		3.70
C4605	Do.....						7.20		3.70
C4601	Chestnut.....						7.45		3.80
C4603	Do.....						7.45		3.85
C4605	Do.....						7.45		3.85

ST. LOUIS, MO.

	<i>Pennsylvania anthracite, white ash.</i>								
C3402	Stove.....	\$8.50	\$8.75			\$8.20			
C3404	Do.....	8.25	8.50			7.95	\$8.50		
C3405	Do.....	8.25	8.50			7.95	8.50		
C3402	Chestnut.....	8.50	8.75			8.20	8.75		
C3404	Do.....	8.50	8.75			8.20	8.75		
C3405	Do.....	8.50	8.75			8.20	8.75		
	<i>Bituminous.</i>								
C3402	Big Muddy lump.....	3.75	3.75				3.75		
	Big Muddy nut.....	3.00	3.00				3.00		
C3404	Carterville lump, egg or nut.....	3.50	3.50			3.25	3.38		
	Standard (Ill.) lump or egg.....	3.00	2.75			3.00	2.63		
C3405	St. Clair County (Ill.) lump.....	2.75	2.75			2.75	2.50		
	Cantine lump.....	3.00	3.00			3.00	3.00		
	Williamson County (Ill.) lump.....	3.50	3.50			3.25	3.25		

ST. PAUL, MINN.

<i>Pennsylvania anthracite, white ash.</i>									
C4001	Stove.....	\$9.35	\$9.35	\$4.95	\$4.95	\$9.15	\$9.90	\$4.85	\$5.20
C4002	Do.....	9.35	9.35	4.95	4.95	9.15	9.80	4.85	5.15
C4003	Do.....	9.35	9.35	4.95	4.95	9.15	9.90	4.85	5.20
C4004	Do.....	9.35	9.35	4.95	4.95	9.15	9.90	4.85	5.20
C4006	Do.....	9.35	9.35	4.95	4.95	9.15	9.90	4.85	5.20
C4007	Do.....	9.35	9.35	4.95	4.95	9.15	9.90	4.85	5.20
C4001	Chestnut.....	9.60	9.60	5.05	5.05	9.40	10.15	4.95	5.35
C4002	Do.....	9.60	9.60	5.05	5.05	9.40	10.05	4.95	5.25
C4003	Do.....	9.60	9.60	5.05	5.05	9.40	10.15	4.95	5.35
C4004	Do.....	9.60	9.60	5.05	5.05	9.40	10.15	4.95	5.35
C4006	Do.....	9.60	9.60	5.05	5.05	9.40	10.15	4.95	5.35
C4007	Do.....	9.60	9.60	5.05	5.05	9.40	10.15	4.95	5.35
<i>Bituminous.</i>									
C4001	Pocahontas nut.....	7.30	7.55	3.90	4.05	7.30	7.80	3.90	4.15
	Illinois, washed, nut.....	5.50	5.50	3.00	3.00	5.50	5.75	3.00	3.15
C4002	Pocahontas egg.....	7.30	7.30	3.90	3.90	7.30	7.80	3.90	4.15
	Illinois, washed, stove.....	5.50	5.50	3.00	3.00	5.50	6.00	3.00	3.25
C4003	Hocking lump.....	5.85	5.70	3.20	3.10	5.70	6.20	3.10	3.35
	Illinois, washed, nut.....	5.50	5.50	3.00	3.00	5.50	6.00	3.00	3.25
C4004	Hocking lump or stove.....	5.85	5.70	3.20	3.10	5.70	6.20	3.10	3.35
	Newcastle, washed, stove.....	5.25	5.50	2.90	3.00	5.50	5.60	3.00	3.05
	Pocahontas egg.....	7.30	7.55	3.90	4.05	7.30	7.80	3.90	4.15
	Pocahontas nut.....	7.30	7.30	3.90	3.90	7.30	7.80	3.90	4.15
C4006	Hocking lump.....	5.85	5.70	3.20	3.10	5.70	6.20	3.10	3.35
	Franklin County nut.....	5.50	5.50	3.00	3.00	5.50	6.00	3.00	3.25
C4007	Pocahontas lump or egg.....	7.30	7.55	3.90	4.05	7.30	7.80	3.90	4.15
	Hocking lump or stove.....	5.85	5.70	3.20	3.10	5.70	6.20	3.10	3.35
	Illinois, washed, nut.....	5.50	5.50	3.00	3.00	5.50	6.00	3.00	3.25

SALT LAKE CITY, UTAH.

<i>Colorado anthracite.¹</i>									
C3501	Stove, Nos. 3 and 5 mixed.....	\$11.50	\$11.50	\$6.00	\$6.00	\$12.00	\$11.50	\$6.25	\$6.00
C3503	Do.....	11.50	11.50	6.00	6.00	11.50	11.00	6.00	5.75
C3504	Do.....	11.50	11.50	6.00	6.00	11.50	11.50	6.00	6.00
C3505	Do.....	11.50	12.00	5.75	6.00	11.50	11.50	6.00	5.75
C3507	Do.....	11.50	12.00	5.90	6.15	11.50	11.50	6.00	6.00
C3508	Do.....	11.50	12.50	6.00	6.25	11.50	11.50	6.00	6.00
C3509	Do.....	11.50	11.50	6.00	6.00	11.50	11.50	6.00	6.00
C3510	Do.....	11.50	11.50	6.00	6.00	11.50	11.50	6.00	6.00
C3501	Furnace, Nos. 1 and 2 mixed.....	11.50	11.50	6.00	6.00	12.00	11.50	6.25	6.00
C3503	Do.....	11.50	11.50	6.00	6.00	11.50	11.00	6.00	5.75
C3504	Do.....	11.50	11.50	6.00	6.00	11.50	11.50	6.00	6.00

¹ Dealers reported practically no Colorado anthracite on the market July 15, 1915, due to labor troubles in the Colorado coal fields.

TABLE E.—RETAIL PRICES OF COAL, FOR HOUSEHOLD USE, ON JANUARY 15 AND JULY 15, 1915, AND JANUARY 15 AND JULY 15, 1916, BY CITIES AND BY FIRMS—Continued.

SALT LAKE CITY, UTAH—Concluded.

Firm number.	Kind and size of coal.	In ton lots, per ton of 2,000 pounds.		In half-ton lots, per half ton of 1,000 pounds.		In ton lots, per ton of 2,000 pounds.		In half-ton lots, per half ton of 1,000 pounds.	
		Jan. 15, 1915.	Jan. 15, 1916.	Jan. 15, 1915.	Jan. 15, 1916.	July 15, 1915.	July 15, 1916.	July 15, 1915.	July 15, 1916.
	<i>Colorado anthracite</i> ¹ —Concluded.								
C3505	Furnace, Nos. 1 and 2 mixed.....					\$11.50	\$11.50	\$5.75	\$5.75
C3507	Do.....	\$11.50	\$12.00	\$5.90	\$6.15	11.50	11.50	6.00	6.00
C3508	Do.....	11.50	12.50	6.00	6.25	11.50		6.00	
C3509	Do.....		11.50		6.00	11.50	11.50	6.00	6.00
C3510	Do.....		11.50		6.00	11.50	11.50	6.00	6.00
	<i>Bituminous.</i>								
C3501	Castle Gate or Clear Creek lump.....	5.75	5.75	3.15	3.15	5.75	5.75	3.15	3.15
	Castle Gate or Clear Creek nut.....	5.25	5.25	2.90	2.90	5.25	5.25	2.90	2.90
C3503	Utah lump.....	5.75	5.75	3.15	3.15	5.75	5.75	3.15	3.15
	Wyoming lump.....	5.75	5.75	3.15	2.90	5.75	5.75	3.15	3.15
	Wyoming or Utah nut.....	5.25	5.25	2.90	2.90	5.25	5.25	2.90	2.90
C3504	Utah or Wyoming lump.....	5.75	5.75	3.15	3.15	5.75	5.75	3.15	3.15
	Utah nut.....	5.25	5.25	2.90	2.90	5.25	5.25	2.90	2.90
	Wyoming.....	5.25	5.25	2.90	2.90	5.25	5.25	2.90	2.90
C3505	Aberdeen, Hiawatha, or Castle Gate lump.....	5.75	5.75	3.15	3.15	5.75	5.75	3.15	3.15
	Aberdeen, Hiawatha, or Castle Gate nut.....	5.25	5.25	2.90	2.90	5.25	5.25	2.90	2.90
	King, Spring Canon, or Clear Creek lump.....	5.75	5.75	3.15	3.15	5.75	5.75	3.15	3.15
	King, Spring Canon, or Clear Creek nut.....	5.25	5.25	2.90	2.90	5.25	5.25	2.90	2.90
	Bear lump.....		5.75		3.15		5.75		3.15
	Bear nut.....		5.25		2.90		5.25		2.90
C3507	Utah lump.....	5.75	5.75	3.15	3.15	5.75	5.75	3.15	3.15
	Utah nut.....	5.25	5.25	2.90	2.90	5.25	5.25	2.90	2.90
	Rock Springs lump.....	5.75	5.75	3.15	3.15	5.75	5.75	3.15	3.15
	Rock Springs nut.....	5.25	5.25	2.90	2.90	5.25	5.25	2.90	2.90
C3508	Rock Springs or Utah lump.....	5.75	5.75	3.15	3.15	5.75	5.75	3.15	3.15
	Rock Springs nut.....	5.25	5.25	2.90	2.90	5.25	5.25	2.90	2.90
	Utah nut.....	5.25	5.25	2.90	2.90	5.25	5.25	2.90	2.90
C3509	Rock Springs or Aberdeen lump.....	5.75	5.75	3.15	3.15	5.75	5.75	3.15	3.15
	Aberdeen nut.....	5.25	5.25	2.90	2.90	5.25	5.25	2.90	2.90
	Rock Springs nut.....	5.25	5.25	2.90	2.90	5.25	5.25	2.90	2.90
C3510	Utah or Wyoming lump.....	5.75	5.75	3.15	3.15	5.75	5.75	3.15	3.15
	Utah nut.....	5.25	5.25	2.90	2.90	5.25	5.25	2.90	2.90
	Kemmerer nut.....	5.25	5.25	2.90	2.90	5.25	5.25	2.90	2.90
	Rock Springs nut.....	5.25	5.25	2.90	2.90	5.25	5.25	2.90	2.90

SAN FRANCISCO, CAL.

<i>Soft China anthracite.</i>									
C3604	Stove.....	\$16.00	\$16.00	\$8.00	\$8.00	\$15.00		\$7.50	
<i>Colorado or New Mexico anthracite.</i>									
C3603	Egg.....	17.00	17.00	8.50	8.50	17.00	\$17.00	8.50	\$8.50
C3604	Do.....	16.50	17.00	8.25	8.50	16.50	17.00	8.25	8.50
C3606	Do.....	17.00	17.00	8.50	8.50	17.00	17.00	8.50	8.50
<i>Bituminous.</i>									
C3601	Wellington lump.....	12.00	12.00	6.00	6.00	12.00	12.00	6.00	6.00
	Wellington egg.....	12.00	12.00	6.00	6.00	12.00	12.00	6.00	6.00
	Castle Gate or Richmond lump or egg.....	12.00	12.00	6.00	6.00	12.00	12.00	6.00	6.00
	Rock Springs lump or egg.....	13.00	13.00	6.50	6.50	13.00	13.00	6.50	6.50
C3603	Richmond.....	12.00	12.00	6.00	6.00	12.00	12.00	6.00	6.00
	Wellington.....	12.00	12.00	6.00	6.00	12.00	12.00	6.00	6.00
	Castle Gate.....	12.00	12.00	6.00	6.00	12.00	12.00	6.00	6.00
C3604	Richmond or Utah lump.....	12.00	12.00	6.00	6.00	12.00	12.00	6.00	6.00
	Rock Springs lump.....	13.00	13.00	6.50	6.50	13.00	13.00	6.50	6.50
	Wellington.....		12.00		6.00	13.00	12.00	6.50	6.00
C3606	Castle Gate or Richmond lump.....	12.00	12.00	6.00	6.00	12.00	12.00	6.00	6.00
	Rock Springs lump.....	13.00	13.00	6.50	6.50	13.00	13.00	6.50	6.50
<i>Subbituminous (black lignite).</i>									
C3601	American Block lump or egg.....	13.00	13.00	6.50	6.50	13.00	13.00	6.50	6.50
C3603	American Block.....	13.00	13.00	6.50	6.50	13.00	13.00	6.50	6.50
C3604	American Block, American cannel, or Gallup lump.....	13.00	13.00	6.50	6.50	13.00	13.00	6.50	6.50
C3606	American Block lump.....	13.00	13.00	6.50	6.50	13.00	13.00	6.50	6.50

SCRANTON, PA.

<i>Pennsylvania anthracite, white ash.</i>									
C3701	Stove.....	\$4.50	\$4.25	\$2.50	\$2.25	\$4.25	\$4.80	\$2.25	\$2.65
C3702	Do.....	4.50	4.75	2.50	2.60	4.00	4.80	2.25	2.65
C3704	Do.....	4.50	4.25			4.25	4.80		
C3707	Do.....	4.25	4.25			4.00	4.80		
C3701	Chestnut.....	4.75	4.50	2.75	2.50	4.50	4.80	2.50	2.65
C3702	Do.....	4.75	5.00	2.65	2.75	4.25	4.80	2.35	2.65
C3704	Do.....	4.75	4.50			4.50	4.80		
C3707	Do.....	4.50	4.50			4.00	4.80		

¹ Dealers reported practically no Colorado anthracite on the market July 15, 1915, due to labor troubles in the Colorado coal fields.

TABLE E.—RETAIL PRICES OF COAL, FOR HOUSEHOLD USE, ON JANUARY 15 AND JULY 15, 1915, AND JANUARY 15, AND JULY 15, 1916, BY CITIES AND BY FIRMS—Concluded.

SEATTLE, WASH.

Firm number.	Kind and size of coal.	In ton lots, per ton of 2,000 pounds.		In half-ton lots, per half ton of 1,000 pounds.		In ton lots, per ton of 2,000 pounds.		In half-ton lots, per half ton of 1,000 pounds.	
		Jan. 15, 1915.	Jan. 15, 1916.	Jan. 15, 1915.	Jan. 15, 1916.	July 15, 1915.	July 15, 1916.	July 15, 1915.	July 15, 1916.
	<i>Bituminous.</i>								
C3801	Black Diamond or South Prairie lump.....	1 \$7.00	1 \$6.00	2 \$3.50	2 \$3.00	1 \$6.25	1 \$6.50	2 \$3.15	2 \$3.25
	Black Diamond nut.....	1 5.00	1 4.00	2 2.50	2 2.00	1 4.25	1 5.00	2 2.15	2 2.50
	Black Diamond or South Prairie run of mine.....	1 4.00	1 4.00	2 2.00	2 2.00	1 4.00	1 4.00	2 2.00	2 2.00
C3802	Black Diamond lump.....	1 7.00	1 6.50	2 3.50	2 3.25	1 6.00	1 6.50	2 3.00	2 3.25
C3805	Carbonado lump.....	1 6.75	1 6.25		2 3.13	1 6.00	1 6.25	2 3.00	
	Black Diamond lump.....	1 7.00	1 6.50		2 3.25	1 6.00	1 6.50	2 3.00	
C3807	Roslyn lump.....	1 6.50	1 6.00			1 6.00	1 6.50	2 3.00	
	Roslyn furnace nut.....	1 4.00	1 4.00			1 4.00	1 4.00	2 2.00	
C3808	Wellington lump.....		1 6.50		2 3.25		1 6.50		2 3.25
	<i>Subbituminous (black lignite).</i>								
C3801	New Castle lump.....	1 5.00	1 4.00	2 2.50	2 2.00	1 4.25	1 5.00	2 2.15	2 2.50
	New Castle nut.....	1 3.00	1 3.00	2 1.50	2 1.50	1 3.25	1 3.50	2 1.65	2 1.75
C3805	Renton lump.....	1 5.00	1 5.00		2 2.50	1 4.25	1 4.75	2 2.15	
	Issaquah lump.....	1 4.75	1 4.75		2 2.38				
C3808	Renton lump.....		1 5.00		2 2.50	1 5.25		2 2.15	
	Renton nut.....		1 3.50		2 1.75	1 4.50		2 2.75	
	Grand Ridge lump.....						1 4.75		2 2.37 1/2
	Grand Ridge nut.....						1 3.50		2 1.75

SPRINGFIELD, ILL.

<i>Bituminous.</i>									
C4201	Illinois lump.....	\$2.25	\$2.75			\$2.25	\$3.00	\$1.50	
	Illinois nut.....	2.00	2.50			2.00	2.50	1.25	
	Illinois egg.....	2.00	2.50			2.00	2.75	1.25	
	Illinois run of mine.....	2.00	2.25			2.00	2.50	1.25	
C4202	Illinois lump.....	2.25	2.75			2.25	3.00		
	Illinois egg.....	2.00	2.50			2.00	2.75		
	Illinois nut or run of mine.....	2.00	2.50			2.00	2.50		

C4203	Illinois lump.....	2.25	2.75			2.25	3.00		
	Illinois nut.....	2.00	2.50			2.25	2.75		
C4204	Illinois lump.....	2.25	2.75			2.25	3.00		
	Illinois egg.....	2.00	2.50			2.00	2.75		
	Illinois nut.....	2.00	2.50			2.00	2.50		
C4205	Illinois lump.....	2.25	2.75			2.25	3.00		\$1.50
	Illinois egg.....	2.00	2.50			2.00	2.75		1.50
	Illinois nut.....	2.00	2.50			2.00	2.50		1.50
	Illinois run of mine.....	2.00	2.50			2.00			

WASHINGTON, D. C.

Firm number.	Kind and size of coal.	In ton lots, per ton of 2,240 pounds.		In half-ton lots, per half ton of 1,120 pounds.		In ton lots, per ton of 2,240 pounds.		In half-ton lots, per half ton of 1,120 pounds.	
	<i>Pennsylvania anthracite, white ash.</i>								
C3901	Stove.....	\$7.75	\$7.60	\$4.00	\$4.00	\$7.25	\$7.70	\$3.75	\$4.00
C3902	Do.....	7.75	7.75	4.00	4.00	7.55	7.95	3.90	4.10
C3903	Do.....	7.60	7.60	3.95	3.95	7.40	7.70	3.85	4.00
C3904	Do.....	7.75	7.75	4.00	4.00	7.55	7.70	3.90	4.00
C3906	Do.....	7.75	7.60	4.05	3.95	7.40	7.70	3.85	4.00
C3907	Do.....	7.75	7.50	4.00	3.90	7.25	7.50	3.75	3.90
C3908	Do.....	7.75	7.60	4.00	3.90	7.40	7.70	3.80	3.95
C3909	Do.....	7.75	7.60	3.90	3.95	7.40	7.85	3.80	4.00
C3901	Chestnut.....	7.90	7.75	4.00	4.00	7.40	7.80	3.85	4.00
C3902	Do.....	7.90	7.90	4.10	4.10	7.70	8.10	4.05	4.20
C3903	Do.....	7.75	7.75	4.00	4.00	7.55	7.80	3.90	4.05
C3904	Do.....	7.90	7.90	4.10	4.10	7.70	7.85	4.00	4.15
C3906	Do.....	7.90	7.75	4.10	4.05	7.55	7.85	3.95	4.10
C3907	Do.....	7.90	7.65	4.10	3.95	7.40	7.65	3.85	3.95
C3908	Do.....	7.90	7.75	4.10	4.00	7.55	7.85	3.85	4.05
C3909	Do.....	7.90	7.75	4.10	4.00	7.55	7.95	3.90	4.10

¹ Prices quoted are at yard; delivery charges, 50 cents to \$2 per ton, according to distance.

² Prices quoted are at yard; delivery charges, 75 cents to \$1.75 per half ton, according to distance.

APPENDIX.

CHANGE IN AVERAGE PRICES AND IN AMOUNT OF VARIOUS ARTICLES OF FOOD THAT COULD BE BOUGHT FOR ONE DOLLAR, 1890 TO 1915.

To show the changes and results of changes in retail prices of food for a period of 27 years, from 1890 to 1916, inclusive, a table has been prepared from the figures appearing in preceding reports and bulletins on this subject, presenting the average price of each article and the average amount of each article that could be bought for \$1, each year of the period, except for two articles—sirloin steak and rib roast—for which satisfactory data were available only for the years 1907 to 1916.

An explanation of the method of compiling this table is given in the appendix of Bulletin 197.

TABLE 1.—AVERAGE RETAIL PRICES OF FOODS AND AMOUNT PURCHASABLE FOR \$1,
EACH YEAR, 1890 TO 1916.

Year.	Sirloin steak.		Round steak.		Rib roast.		Pork chops.		Bacon.	
	Average retail price.	Amount bought for \$1.	Average retail price.	Amount bought for \$1.	Average retail price.	Amount bought for \$1.	Average retail price.	Amount bought for \$1.	Average retail price.	Amount bought for \$1.
	<i>Per lb.</i>	<i>Lbs.</i>	<i>Per lb.</i>	<i>Lbs.</i>	<i>Per lb.</i>	<i>Lbs.</i>	<i>Per lb.</i>	<i>Lbs.</i>	<i>Per lb.</i>	<i>Lbs.</i>
1890.....			\$0.123	8.1			\$0.107	9.3	\$0.125	8.0
1891.....			.124	8.1			.109	9.2	.126	7.9
1892.....			.124	8.1			.111	9.0	.129	7.8
1893.....			.124	8.1			.118	8.5	.142	7.0
1894.....			.122	8.2			.112	8.9	.135	7.4
1895.....			.123	8.1			.110	9.1	.130	7.7
1896.....			.124	8.1			.107	9.3	.126	7.9
1897.....			.125	8.0			.108	9.3	.127	7.9
1898.....			.127	7.9			.109	9.2	.131	7.6
1899.....			.129	7.8			.112	8.9	.134	7.5
1900.....			.132	7.6			.119	8.4	.143	7.0
1901.....			.138	7.2			.130	7.7	.158	6.3
1902.....			.147	6.8			.141	7.1	.177	5.6
1903.....			.140	7.1			.140	7.1	.182	5.5
1904.....			.141	7.1			.137	7.3	.180	5.6
1905.....			.140	7.1			.139	7.2	.181	5.5
1906.....			.145	6.9			.152	6.6	.196	5.1
1907.....	\$0.181	5.5	.150	6.7	\$0.150	6.7	.157	6.4	.205	4.9
1908.....	.186	5.4	.157	6.4	.154	6.5	.161	6.2	.210	4.8
1909.....	.194	5.2	.162	6.2	.160	6.3	.175	5.7	.227	4.4
1910.....	.202	5.0	.173	5.8	.166	6.0	.193	5.2	.260	3.8
1911.....	.204	4.9	.173	5.8	.168	6.4	.179	5.6	.251	4.0
1912.....	.230	4.3	.198	5.1	.184	5.0	.193	5.2	.249	4.0
1913.....	.253	4.0	.221	4.5	.198	5.1	.211	4.7	.273	3.7
1914.....	.258	3.9	.234	4.3	.204	4.9	.222	4.5	.279	3.6
1915.....	.255	3.9	.228	4.4	.200	5.0	.203	4.9	.273	3.7
1916.....	.273	3.7	.245	4.1	.212	4.7	.227	4.4	.287	3.5

	Ham.		Lard.		Hens.		Eggs.		Butter.	
	<i>Per lb.</i>	<i>Lbs.</i>	<i>Per lb.</i>	<i>Lbs.</i>	<i>Per lb.</i>	<i>Lbs.</i>	<i>Per doz.</i>	<i>Doz.</i>	<i>Per lb.</i>	<i>Lbs.</i>
1890.....	\$0.152	6.6	\$0.093	10.8	\$0.135	7.4	\$0.208	4.8	\$0.255	3.9
1891.....	.153	6.5	.094	10.6	.139	7.2	.221	4.5	.274	3.6
1892.....	.157	6.4	.098	10.2	.138	7.2	.221	4.5	.275	3.6
1893.....	.108	6.0	.112	8.9	.139	7.2	.224	4.5	.283	3.5
1894.....	.157	6.4	.101	9.9	.131	7.6	.199	5.0	.261	3.8
1895.....	.152	6.6	.095	10.5	.131	7.6	.206	4.9	.249	4.0
1896.....	.150	6.7	.088	11.4	.129	7.8	.192	5.2	.238	4.2
1897.....	.151	6.6	.085	11.8	.125	8.0	.189	5.3	.239	4.2
1898.....	.146	6.8	.089	11.2	.129	7.8	.199	5.0	.244	4.1
1899.....	.153	6.5	.092	10.9	.136	7.4	.209	4.8	.251	4.0
1900.....	.162	6.2	.099	10.1	.134	7.5	.207	4.8	.261	3.8
1901.....	.169	5.9	.112	8.9	.137	7.3	.219	4.6	.265	3.8
1902.....	.184	5.4	.127	7.9	.151	6.6	.247	4.0	.287	3.5

TABLE 1.—AVERAGE RETAIL PRICES OF FOODS AND AMOUNT PURCHASABLE FOR \$1,
EACH YEAR, 1890 TO 1916—Concluded.

Year.	Ham.		Lard.		Hens.		Eggs.		Butter.	
	Average retail price.	Amount bought for \$1.	Average retail price.	Amount bought for \$1.	Average retail price.	Amount bought for \$1.	Average retail price.	Amount bought for \$1.	Average retail price.	Amount bought for \$1.
	<i>Per lb.</i>	<i>Lbs.</i>	<i>Per lb.</i>	<i>Lbs.</i>	<i>Per lb.</i>	<i>Lbs.</i>	<i>Per doz.</i>	<i>Doz.</i>	<i>Per lb.</i>	<i>Lbs.</i>
1903.....	\$0.187	5.3	\$0.120	8.3	\$0.158	6.3	\$0.259	3.9	\$0.285	3.5
1904.....	.182	5.5	.111	9.0	.161	6.2	.271	3.7	.280	3.6
1905.....	.182	5.5	.110	9.1	.165	6.1	.272	3.7	.290	3.4
1906.....	.196	5.1	.121	8.3	.172	5.8	.278	3.6	.304	3.3
1907.....	.201	5.0	.127	7.9	.175	5.7	.285	3.5	.328	3.0
1908.....	.207	4.8	.127	7.9	.177	5.6	.291	3.4	.331	3.0
1909.....	.217	4.6	.142	7.0	.189	5.3	.315	3.2	.349	2.9
1910.....	.243	4.1	.164	6.1	.200	5.0	.332	3.0	.364	2.7
1911.....	.238	4.2	.141	7.1	.194	5.2	.318	3.1	.339	2.9
1912.....	.240	4.2	.148	6.8	.200	5.0	.335	3.0	.378	2.6
1913.....	.266	3.8	.158	6.3	.214	4.7	.338	3.0	.385	2.6
1914.....	.271	3.7	.157	6.4	.219	4.6	.348	2.9	.364	2.7
1915.....	.258	3.9	.148	6.8	.208	4.8	.335	3.0	.360	2.8
1916.....	.294	3.4	.175	5.7	.236	4.2	.375	2.7	.394	2.5

	Milk.		Flour.		Corn meal.		Potatoes.		Sugar.	
	<i>Per qt.</i>	<i>Quarts.</i>	<i>Per 1-bbl. bag.</i>	<i>Bags.</i>	<i>Per lb.</i>	<i>Pounds.</i>	<i>Per pk.</i>	<i>Pecks.</i>	<i>Per lb.</i>	<i>Pounds.</i>
1890.....	\$0.068	14.7	\$0.711	1.41	\$0.019	52.6	\$0.247	4.0	\$0.069	14.5
1891.....	.068	14.7	.729	1.37	.021	47.6	.264	3.8	.060	16.7
1892.....	.068	14.7	.681	1.47	.020	50.0	.217	4.6	.056	17.9
1893.....	.068	14.7	.623	1.61	.020	50.0	.254	3.9	.059	16.9
1894.....	.068	14.7	.575	1.74	.019	52.6	.232	4.3	.055	18.2
1895.....	.068	14.7	.577	1.73	.019	52.6	.208	4.8	.053	18.9
1896.....	.068	14.7	.601	1.66	.018	55.6	.174	5.7	.056	17.9
1897.....	.067	14.9	.676	1.48	.018	55.6	.211	4.7	.056	17.9
1898.....	.067	14.9	.696	1.44	.018	55.6	.239	4.2	.059	16.9
1899.....	.067	14.9	.613	1.63	.018	55.6	.218	4.6	.059	16.9
1900.....	.068	14.7	.611	1.64	.019	52.6	.212	4.7	.061	16.4
1901.....	.068	14.7	.612	1.63	.020	50.0	.264	3.8	.060	16.7
1902.....	.070	14.3	.615	1.63	.023	43.5	.265	3.8	.056	17.9
1903.....	.072	13.9	.656	1.52	.023	43.5	.260	3.8	.056	17.9
1904.....	.072	13.9	.777	1.29	.023	43.5	.275	3.6	.059	16.9
1905.....	.072	13.9	.777	1.29	.023	43.5	.249	4.0	.060	16.7
1906.....	.074	13.5	.701	1.43	.023	43.5	.259	3.9	.057	17.5
1907.....	.079	12.7	.763	1.31	.025	40.0	.273	3.7	.058	17.2
1908.....	.081	12.3	.813	1.23	.027	37.0	.286	3.5	.059	16.9
1909.....	.083	12.0	.873	1.15	.027	37.0	.289	3.5	.059	16.9
1910.....	.086	11.6	.863	1.16	.028	35.7	.261	3.8	.060	16.7
1911.....	.086	11.6	.813	1.23	.027	37.0	.337	3.0	.061	16.4
1912.....	.088	11.4	.843	1.19	.026	38.5	.341	2.9	.063	15.3
1913.....	.091	11.0	.803	1.25	.029	34.5	.259	3.9	.055	18.2
1914.....	.091	11.0	.833	1.20	.030	33.3	.280	3.6	.059	16.9
1915.....	.090	11.1	1.003	1.00	.031	32.3	.229	4.4	.066	15.2
1916.....	.091	11.0	1.078	.93	.034	29.4	.405	2.5	.080	12.5

○