

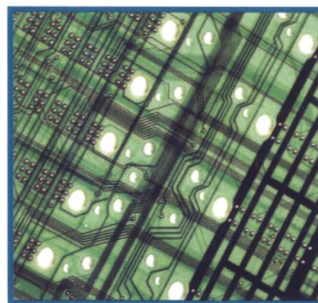

SURVEY OF CURRENT BUSINESS

BEA's MONTHLY JOURNAL

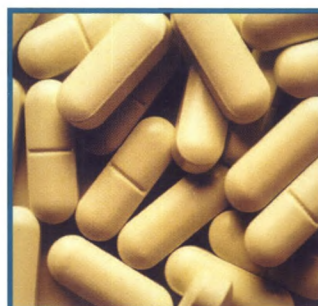

In This Issue . . .

Updated Summary of NIPA Methodologies

Operations of U.S. Multinational Companies, 2011

Regional Quarterly Report

State Personal Income, Second Quarter of 2013

Results of the Comprehensive Revision, 2001-2012

Research Spotlight

Alternative Measures of Implicitly Priced Financial
Services of Savings Institutions and Credit Unions

U.S. Department of Commerce

Penny S. Pritzker, *Secretary*

Economics and Statistics Administration

Mark Doms, *Under Secretary for Economic Affairs*

Bureau of Economic Analysis

J. Steven Landefeld, *Director*

Brian C. Moyer, *Deputy Director*

Brian M. Callahan, *Chief Information Officer*

Dennis J. Fixler, *Chief Statistician*

Kathleen James, *Chief Administrative Officer*

Brent R. Moulton, *Associate Director for National Economic Accounts*

Carol E. Moylan, *Associate Director for Industry Accounts*

Joel D. Platt, *Associate Director for Regional Economics*

Sarahelen Thompson, *Associate Director for International Economics*

BEA Advisory Committee

The BEA Advisory Committee advises the Director of BEA on matters related to the development and improvement of BEA's national, regional, industry, and international economic accounts, especially in areas of new and rapidly growing economic activities arising from innovative and advancing technologies, and it provides recommendations from the perspective of business economists, academicians, researchers, and experts in government and international affairs.

Ernst R. Berndt, *Chair, Massachusetts Institute of Technology*

Alan J. Auerbach, *University of California, Berkeley*

Barry P. Bosworth, *The Brookings Institution*

Jeffrey A. Frankel, *Harvard University*

Robert J. Gordon, *Northwestern University*

Maurine A. Haver, *Haver Analytics, Inc.*

Charles R. Hulten, *University of Maryland*

Dale W. Jorgenson, *Harvard University*

Ellen R. McGrattan, *Federal Reserve Bank of Minneapolis*

Therese J. McGuire, *Northwestern University*

William D. Nordhaus, *Yale University*

Joel L. Prakken, *Chairman, Macroeconomic Advisers, LLC*

Andrew D. Reamer, *George Washington University*

James Kim, *Editor-in-Chief*

M. Gretchen Gibson, *Managing Editor*

Kristina L. Maze, *Production Manager*

Colby Johnson, *Graphic Designer*

Danielle Helta, *Editor*

The SURVEY OF CURRENT BUSINESS (ISSN 0039-6222) is published monthly by the Bureau of Economic Analysis of the U.S. Department of Commerce. Send editorial correspondence to customerservice@bea.gov.

Subscriptions to the SURVEY OF CURRENT BUSINESS are maintained, and the prices are set, by the U.S. Government Printing Office, an agency of the U.S. Congress. To subscribe, call 202-512-1800 or go to bookstore.gpo.gov.

The information in this journal is in the public domain and may be reprinted without the permission of the Bureau of Economic Analysis. Citation of the SURVEY OF CURRENT BUSINESS as the source is appreciated.

The Secretary of Commerce has determined that the publication of this periodical is necessary in the transaction of the public business required by law of the Department.

SURVEY OF CURRENT BUSINESS

November 2013

Volume 93 • Number 11

- 1 GDP and the Economy: Advance Estimates for the Third Quarter of 2013**
Real GDP rose 2.8 percent after rising 2.5 percent in the second quarter of 2013. Business investment and state and local government spending picked up. Consumer spending slowed.
- 6 Updated Summary of NIPA Methodologies**
The data and methods used to prepare current-dollar and real gross domestic product and current-dollar gross domestic income, reflecting the 2013 comprehensive NIPA revision.
- 27 Research Spotlight**
Alternative Measures of Implicitly Priced Financial Services of Savings Institutions and Credit Unions
A look at various methods for measuring the output of these entities that are consistent with the methods used in the Bureau of Economic Analysis (BEA) national economic accounts.
- 37 U.S. Multinational Companies: Operations of U.S. Parents and Foreign Affiliates in 2011**
The value added of U.S. multinational companies rose 8.3 percent. The value added of U.S. parents rose 4.9 percent, and the value added of their affiliates rose 16.3 percent.
- 48 Regional Quarterly Report**
State personal income grew in all but three states in the second quarter of 2013. Growth ranged from 1.5 percent in Arizona and Florida to -0.7 percent in Nebraska.

www.bea.gov

89 Schedule of BEA News Releases in 2014

D-1 BEA Current and Historical Data

***iii* Director's Message**

***iv* Taking Account**

BEA's Web Site and Contacts (inside back cover)

Schedule of Upcoming BEA News Releases (back cover)

Looking Ahead

Local Area Personal Income. Preliminary estimates for 2012 and revised estimates for 2001–2011 that reflect the comprehensive revision of local area personal income.

Director's Message

In this issue of the SURVEY OF CURRENT BUSINESS, we're pleased to present a *Research Spotlight* that looks at various measures of implicitly priced financial services for savings institutions and credit unions. The article develops methods for measuring the output of these entities that are consistent with the methods used in the Bureau of Economic Analysis (BEA) national economic accounts.

Another article summarizes the major results of the 2011 Annual Survey of U.S. Direct Investment Abroad, which collects statistics on the worldwide operations of U.S. multinational companies. Full statistics are available on the BEA Web site. Because of budget reductions under the 2013 sequester, BEA is not publishing an indepth article about these statistics this year.

In addition, we present our annual guide to the methodologies and source data for the national income and product accounts, a valuable resource for all users of the statistics. The advance estimates for the third quarter of 2012 are also presented.

A *Regional Quarterly Report* takes a look at state personal income for the second quarter of 2013. Personal income grew in all but three states and ranged from 1.5 percent growth in Arizona and Florida to -0.7 percent in Nebraska. The report also discusses the initial results of BEA's latest comprehensive revision of the quarterly and annual state personal income statistics, which was released in September 2013.

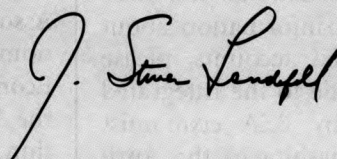

J. Steven Landefeld
Director, Bureau of Economic Analysis

Taking Account...

Integrated macroeconomic accounts updated

The Bureau of Economic Analysis (BEA) has recently updated the integrated set of macroeconomic accounts that harmonizes its national income and product accounts (NIPAs) with the Federal Reserve Board's financial accounts of the United States (FAUS).

With this update, these integrated accounts, which are available on the BEA Web site, now reflect the 2013 comprehensive, or benchmark, revision of the NIPAs. Comprehensive revisions of the NIPAs occur roughly every 5 years.

Traditionally, comprehensive revisions differ from annual revisions because of the scope of the changes and because of the number of years subject to revision. The 2013 comprehensive revision included changes to the way the NIPAs treat research and development; movies, books, television shows, and other artistic originals; pension contributions; and residential assets.

The integrated macroeconomic accounts comprise a sequence of macroeconomic accounts that link production and income to changes in net worth for the U.S. economy. The accounts detail the sources and uses of the funds that are made available for capital formation or net lending as well as track assets and liabilities of major sectors of the economy. In identifying the sources of changes in net worth, the ac-

counts provide information on changes in the market values of assets and liabilities, which are important drivers of changes in net worth.

The integrated macroeconomic accounts (IMAs) also bring the NIPAs and FAUS into closer accordance with the national accounting guidelines offered by the international community in the *System of National Accounts*.

BEA and the Federal Reserve Board jointly prepare the IMAs for the United States.

In addition to bringing together data from the NIPAs and the FAUS, these integrated accounts use consistent economic and accounting definitions and present the information in a unified framework.

The IMAs are part of an inter-agency effort to integrate the NIPAs and the FAUS, to fill information gaps, and to enhance international comparability of the U.S. national accounts.

For more information about the integrated accounts, please view "A Guide to the Integrated Accounts," by BEA economist Takashi Yamashita in the April 2013 issue of the *SURVEY OF CURRENT BUSINESS*.

The guide summarizes the accounts and explains the structure of the accounts, the advantages, and the special features. It also looks at a few examples that use the accounts to analyze the U.S. economy before the financial crisis and the recession of 2007.

Additional information about the 2013 comprehensive revision of the NIPAs is also available on the BEA Web site.

Nominations for the 2014 Julius Shiskin Award

Nominations are being accepted for the 2014 Julius Shiskin Memorial Award for Economic Statistics. It is given in recognition of unusually original and important contributions to the development of economic statistics or to the use of statistics in interpreting the economy.

Contributions are accepted in the following areas: development of new statistical measures, statistical research, use of economic statistics to analyze and interpret economic activity, development of statistical tools, management of statistical programs, or application of data production techniques.

The Julius Shiskin Award is cosponsored by the Washington Statistical Society, the National Association for Business Economics, and the Business and Economics Statistics Section of the American Statistical Association.

The award carries an honorarium of \$1,000, plus additional recognition from sponsors.

Nomination forms are available at the following page: www.amstat.org/sections/bus_econ/shiskin.html. Forms are due on March 15, 2014.

For more information, please email paben.steven@bls.gov.

GDP and the Economy

Advance Estimates for the Third Quarter of 2013

REAL GROSS domestic product (GDP) increased 2.8 percent at an annual rate in the third quarter of 2013, according to the advance estimates of the national income and product accounts (NIPAs) (chart 1 and table 1). In the second quarter of 2013, real GDP increased 2.5 percent.¹

The acceleration in real GDP growth in the third quarter primarily reflected a deceleration in imports and accelerations in inventory investment and in state and local government spending that were partly offset by decelerations in exports, in nonresidential fixed investment, and in consumer spending.²

- Prices of goods and services purchased by U.S. residents, as measured by the gross domestic purchases price index, increased 1.8 percent in the third quarter after increasing 0.2 percent in the second quarter. Energy prices turned up in the third quarter and food prices accelerated slightly. Excluding food and energy, prices increased 1.5 percent after increasing 0.8 percent (table 2).
- Real disposable personal income (DPI) increased 2.5 percent in the third quarter after increasing 3.5 percent in the second quarter. Current-dollar DPI increased 4.5 percent (\$138.1 billion) after increasing 3.4 percent (\$103.2 billion). The deceleration in real DPI reflected an upturn in the implicit price deflator for consumer spending, which is used to deflate DPI, that was partly offset by the acceleration in current-dollar DPI (table 3).
- The personal saving rate, personal saving as a percentage of current-dollar DPI, was 4.7 percent in the third quarter; in the second quarter, the rate was 4.5 percent.

1. "Real" estimates are in chained (2009) dollars, and price indexes are chain-type measures. Each GDP estimate for a quarter (advance, second, and third) incorporates increasingly comprehensive and improved source data; for more information, see "Revisions to GDP, GDI, and Their Major Components" in the July 2011 SURVEY OF CURRENT BUSINESS. Quarterly estimates are expressed at seasonally adjusted annual rates, which assumes that a rate of activity for a quarter is maintained for a year.

2. In this article, "consumer spending" refers to "personal consumption expenditures," "inventory investment" refers to "change in private inventories," and "government spending" refers to "government consumption expenditures and gross investment."

Lisa S. Mataloni prepared this article.

Chart 1. GDP, Prices, Disposable Personal Income (DPI)

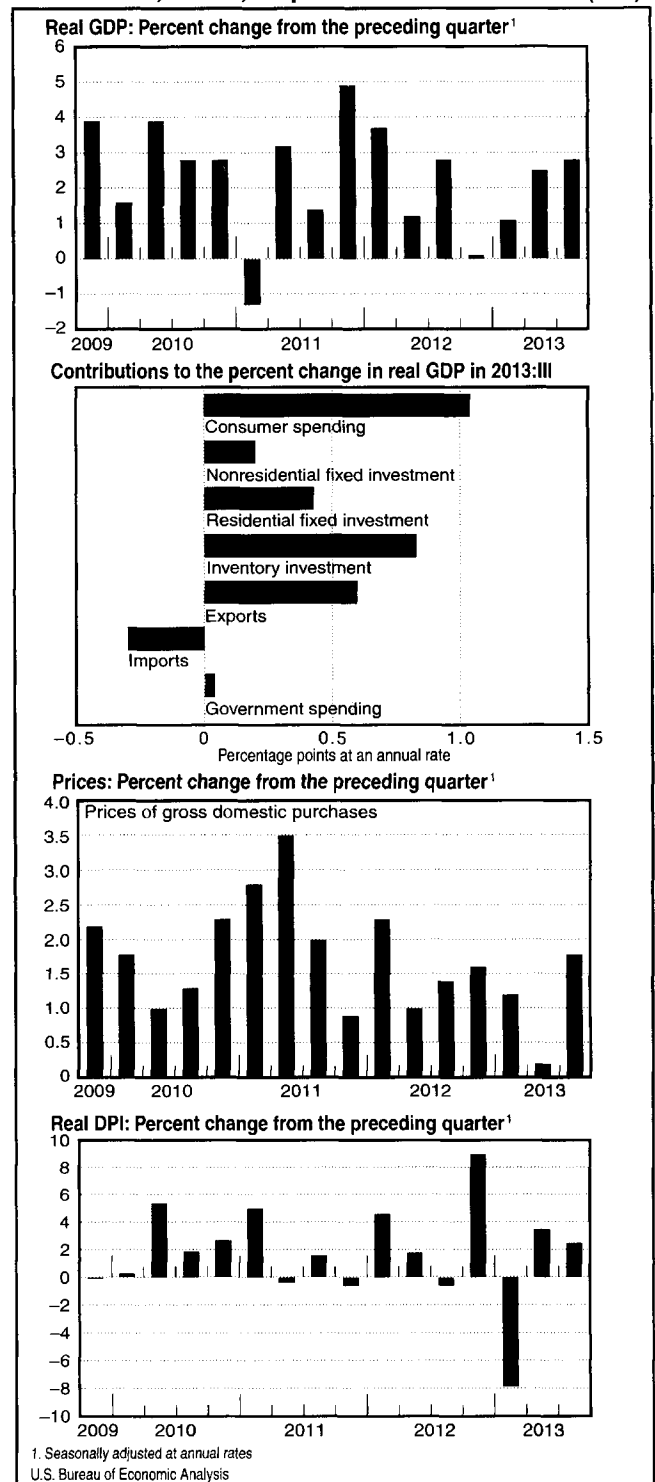

Real GDP Overview

Table 1. Real Gross Domestic Product (GDP) and Related Measures

[Seasonally adjusted at annual rates]

	Share of current-dollar GDP (percent)		Change from preceding period (percent)					Contribution to percent change in real GDP (percentage points)				
	2013		2013					2013				
	III	IV	I	II	III	IV	I	II	III			
Gross domestic product ¹	100.0	0.1	1.1	2.5	2.8	0.1	1.1	2.5	2.8			
Personal consumption expenditures	68.4	1.7	2.3	1.8	1.5	1.13	1.54	1.24	1.04			
Goods	23.2	3.7	3.7	3.1	4.3	0.85	0.85	0.71	0.99			
Durable goods.....	7.6	10.5	5.8	6.2	7.8	0.74	0.43	0.46	0.57			
Nondurable goods.....	15.6	0.6	2.7	1.6	2.7	0.10	0.43	0.26	0.42			
Services	45.2	0.6	1.5	1.2	0.1	0.29	0.69	0.53	0.05			
Gross private domestic investment	16.0	-2.4	4.7	9.2	9.5	-0.36	0.71	1.38	1.45			
Fixed investment.....	15.3	11.6	-1.5	6.5	4.1	1.63	-0.23	0.96	0.63			
Nonresidential	12.1	9.8	-4.6	4.7	1.6	1.13	-0.57	0.56	0.20			
Structures.....	2.8	17.6	-25.7	17.6	12.3	0.44	-0.80	0.43	0.32			
Equipment.....	5.5	8.9	1.6	3.3	-3.7	0.47	0.09	0.18	-0.21			
Intellectual property products	3.8	5.7	3.7	-1.5	2.2	0.21	0.14	-0.06	0.09			
Residential.....	3.2	19.8	12.5	14.2	14.6	0.50	0.34	0.40	0.43			
Change in private inventories.....	0.7	-2.00	0.93	0.41	0.83			
Net exports of goods and services	-2.9	0.68	-0.28	-0.07	0.31			
Exports	13.5	1.1	-1.3	8.0	4.5	0.15	-0.18	1.04	0.60			
Goods.....	9.3	-3.0	-2.8	9.4	6.4	-0.28	-0.27	0.84	0.58			
Services.....	4.1	11.3	2.2	4.8	0.6	0.43	0.09	0.20	0.02			
Imports	16.4	-3.1	0.6	6.9	1.9	0.53	-0.10	-1.10	-0.30			
Goods.....	13.6	-3.5	-0.2	7.5	1.8	0.50	0.03	-1.00	-0.24			
Services.....	2.7	-1.0	5.0	4.0	2.2	0.03	-0.13	-0.11	-0.06			
Government consumption expenditures and gross investment	18.6	-6.5	-4.2	-0.4	0.2	-1.31	-0.82	-0.07	0.04			
Federal.....	7.4	-13.9	-8.4	-1.6	-1.7	-1.19	-0.68	-0.12	-0.13			
National defense.....	4.6	-21.6	-11.2	-0.6	-0.7	-1.22	-0.57	-0.03	-0.03			
Nondefense.....	2.8	1.0	-3.6	-3.1	-3.3	0.03	-0.11	-0.09	-0.10			
State and local.....	11.2	-1.0	-1.3	0.4	1.5	-0.12	-0.14	0.05	0.17			
Addenda:												
Final sales of domestic product.....	99.3	2.2	0.2	2.1	2.0	2.14	0.21	2.07	2.02			
Goods.....	30.9	-1.2	5.5	3.9	6.9	-0.36	1.63	1.20	2.07			
Services.....	61.5	-0.6	0.3	0.7	-0.1	-0.35	0.21	0.46	-0.08			
Structures.....	7.6	12.7	-9.2	11.9	12.0	0.85	-0.70	0.82	0.85			
Motor vehicle output.....	2.7	-2.8	9.2	12.1	-11.3	-0.07	0.24	0.32	-0.33			
GDP excluding motor vehicle output	97.3	0.2	0.9	2.2	3.3	0.22	0.91	2.16	3.18			
Final sales of computers.....	0.4	50.3	17.5	15.4	-2.8	0.16	0.07	0.06	-0.01			
GDP excluding final sales of computers.....	99.6	0.0	1.1	2.4	2.9	-0.02	1.08	2.42	2.86			
Research and development (R&D).....	2.5	0.4	-0.2	1.9	0.9	0.01	0.00	0.05	0.02			
GDP excluding R&D.....	97.5	0.1	1.2	2.5	2.9	0.13	1.15	2.43	2.82			

1. The estimates of GDP under the contribution columns are also percent changes.
NOTE: Percent changes are from NIPA tables 1.1.1 and 1.2.1, contributions are from NIPA tables 1.1.2 and 1.2.2, and shares are from NIPA table 1.1.10, or they are calculated from NIPA table 1.2.5.

Consumer spending slowed in the third quarter, reflecting a deceleration in services that was partly offset by a pickup in goods.

The largest contributors to the pickup in goods were food and beverages purchased for off-premises consumption and motor vehicle and parts, both of which turned up, and widespread accelerations in "other" nondurable goods, notably prescription drugs.

The largest contributors to the deceleration in spending for services were a downturn in housing and utilities (primarily due to a downturn in spending for natural gas that was partly offset by a smaller decrease in spending for electricity) and a slowdown in health care.

Nonresidential fixed investment slowed, reflecting a downturn in equipment and a deceleration in nonresidential structures that were partly offset by an upturn in intellectual property products (which was more than accounted for by software).

Inventory investment picked up, primarily reflecting a pickup in nonfarm inventory investment. Farm inventory investment increased at about the same rate as in the second quarter.

Exports slowed; the slowdown reflected decelerations in both goods and services.

Imports slowed; the slowdown reflected decelerations in both goods and services, but primarily in goods. The main contributors to the deceleration in goods were "other" goods and nonautomotive consumer goods, both of which turned down, and a deceleration in automotive vehicles, engines, and parts.

Government spending turned up, reflecting a pickup in state and local government spending that was partly offset by a slightly larger decrease in federal government spending.

The pickup in state and local government spending primarily reflected an upturn in gross investment in structures.

Real final sales of domestic product, real GDP less inventory investment, increased 2.0 percent in the third quarter after increasing 2.1 percent in the second quarter.

Prices

Table 2. Prices for Gross Domestic Purchases

[Percent change at annual rates; based on seasonally adjusted index numbers (2009=100)]

	Change from preceding period (percent)				Contribution to percent change in gross domestic purchases prices (percentage points)			
	2012		2013		2012		2013	
	IV	I	II	III	IV	I	II	III
Gross domestic purchases ¹	1.6	1.2	0.2	1.8	1.6	1.2	0.2	1.8
Personal consumption expenditures	1.6	1.1	-0.1	1.9	1.08	0.72	-0.08	1.29
Goods	0.7	-1.0	-3.3	2.2	0.16	-0.22	-0.76	0.50
Durable goods	-2.1	-1.1	-2.0	-2.3	-0.15	-0.08	-0.14	-0.17
Nondurable goods	2.0	-0.9	-4.0	4.5	0.31	-0.14	-0.62	0.67
Services	2.1	2.1	1.6	1.8	0.93	0.94	0.69	0.79
Gross private domestic investment	1.5	2.1	1.9	1.3	0.21	0.31	0.28	0.20
Fixed investment	1.3	2.3	2.0	1.5	0.20	0.33	0.29	0.23
Nonresidential	0.8	1.3	1.2	1.1	0.09	0.16	0.14	0.14
Structures	1.2	4.0	5.2	2.8	0.03	0.10	0.13	0.07
Equipment	1.5	-0.3	-0.4	0.4	0.08	-0.02	-0.02	0.02
Intellectual property products	-0.6	1.9	1.0	1.1	-0.02	0.07	0.04	0.04
Residential	4.0	6.3	5.1	3.0	0.11	0.17	0.15	0.09
Change in private inventories					0.02	-0.02	-0.01	-0.03
Government consumption expenditures and gross investment	1.4	0.9	0.1	1.5	0.25	0.17	0.02	0.28
Federal	0.6	2.4	0.8	1.2	0.04	0.18	0.06	0.09
National defense	0.8	2.8	0.9	1.1	0.04	0.13	0.04	0.05
Nondefense	0.1	1.8	0.8	1.3	0.00	0.05	0.02	0.04
State and local	1.9	-0.1	-0.4	1.8	0.21	-0.01	-0.04	0.19
Addenda:								
Gross domestic purchases:								
Food	2.5	1.4	0.3	0.5	0.13	0.07	0.02	0.03
Energy goods and services	6.4	-4.5	-12.2	11.8	0.23	-0.16	-0.48	0.41
Excluding food and energy	1.3	1.4	0.8	1.5	1.20	1.29	0.68	1.33
Personal consumption expenditures (PCE):								
Food and beverages purchased for off-premises consumption	1.8	1.3	0.5	1.2				
Energy goods and services	6.6	-3.4	-11.9	11.7				
Excluding food and energy	1.3	1.4	0.6	1.4				
Gross domestic product (GDP)	1.1	1.3	0.6	1.9				
Exports of goods and services	1.5	1.4	-3.2	0.9				
Imports of goods and services	4.1	0.5	-5.0	0.2				

1. The estimates of gross domestic purchases under the contribution columns are also percent changes.

NOTE: Most percent changes are from NIPA table 1.6.7; percent changes for PCE for food and energy goods and services and for PCE excluding food and energy are from NIPA table 2.3.7. Contributions are from NIPA table 1.6.8. GDP, export, and import prices are from NIPA table 1.1.7.

Prices paid by U.S. residents, as measured by the gross domestic purchases price index, picked up, increasing 1.8 percent in the third quarter after increasing 0.2 percent.

Consumer prices turned up, primarily reflecting an upturn in prices paid for consumer spending on non-durable goods, notably gasoline and other energy goods.

Prices paid for nonresidential fixed investment slowed slightly, primarily reflecting a slowdown in prices paid for structures.

Prices paid by government picked up, primarily reflecting an upturn in prices paid by state and local governments, primarily for petroleum.

Consumer prices excluding food and energy, a measure of "core" inflation, increased 1.4 percent after increasing 0.6 percent.

The GDP price index increased 1.9 percent in the third quarter, 0.1 percentage point more than the increase in the price index for gross domestic purchases. Export prices increased 0.9 percent after decreasing 3.2 percent, and import prices increased 0.2 percent after decreasing 5.0 percent.

Note on Prices

BEA's gross domestic purchases price index is the most comprehensive index of prices paid by U.S. residents for all goods and services. It is derived from the prices of personal consumption expenditures (PCE), private investment, and government consumption expenditures and gross investment.

BEA also produces price indexes for all the components of GDP. The PCE price index is a measure of the total cost of consumer goods and services, including durable goods, nondurable goods, and services. PCE prices for food, energy goods and services, and for all items except food and energy are also estimated and reported.

Because prices for food and energy can be volatile, the

price measure that excludes food and energy is often used as a measure of underlying, or "core," inflation. The core PCE price index includes purchased meals and beverages, such as restaurant meals and pet food. (See the FAQ "What is the core PCE price index and why has it been redefined?" on BEA's Web site.)

BEA also prepares a supplemental PCE price index, the "market-based" PCE price index, that is based on market transactions for which there are corresponding price measures. This index excludes many imputed expenditures, such as financial services furnished without payment, that are included in PCE and the PCE price index. BEA also prepares a market-based measure that excludes food and energy.

Personal Income

Table 3. Personal Income and Its Disposition

(Billions of dollars; quarterly estimates are seasonally adjusted at annual rates)

	Level		Change from preceding period			
	2013		2012	2013		
	II	III	IV	I	II	III
Personal income	14,065.0	14,197.7	371.5	-147.2	139.1	132.7
Compensation of employees.....	8,811.2	8,858.9	196.4	-39.1	62.9	47.7
Wages and salaries.....	7,095.0	7,135.5	181.9	-46.2	54.6	40.5
Private industries.....	5,900.9	5,945.1	177.5	-42.7	56.4	44.2
Goods-producing industries.....	1,185.4	1,194.4	20.3	6.8	11.6	9.0
Manufacturing.....	748.4	751.9	8.2	1.6	6.3	3.5
Services-producing industries.....	4,715.5	4,750.7	157.3	-49.6	44.8	35.2
Trade, transportation, and utilities.....	1,124.5	1,132.6	24.2	1.0	9.3	8.1
Other services-producing industries.....	3,591.1	3,618.1	133.1	-50.6	35.6	27.0
Government.....	1,194.1	1,190.4	4.2	-3.5	-1.7	-3.7
Supplements to wages and salaries.....	1,716.2	1,723.5	14.7	7.0	8.3	7.3
Proprietors' income with IVA and CCAAdj.....	1,341.5	1,358.2	27.5	87.1	6.9	16.7
Farm.....	129.0	131.5	-0.8	62.5	-8.0	2.5
Nonfarm.....	1,212.5	1,226.7	28.3	24.6	14.9	14.2
Rental income of persons with CCAAdj.....	587.7	600.2	8.7	19.5	12.8	12.5
Personal income receipts on assets.....	1,994.0	2,028.1	135.9	-127.0	58.2	34.1
Personal interest income.....	1,225.6	1,231.8	14.7	-2.6	9.8	6.2
Personal dividend income.....	768.4	796.3	121.1	-124.3	48.4	27.9
Personal current transfer receipts.....	2,430.9	2,457.6	23.6	38.0	4.9	26.7
Government social benefits to persons.....	2,386.5	2,412.7	24.1	34.1	4.5	26.2
Social security.....	794.9	802.6	5.4	19.6	5.1	7.7
Medicare.....	586.3	596.5	13.2	12.1	-3.0	10.2
Medicaid.....	426.1	437.9	3.6	-1.4	2.4	11.8
Unemployment insurance.....	68.5	62.2	-3.4	-1.4	-5.4	-6.3
Veterans benefits.....	80.0	81.6	2.0	3.5	3.2	1.6
Other.....	430.8	431.9	3.3	1.8	2.2	1.1
Other current transfer receipts from business, net.....	44.4	44.9	-0.5	3.9	0.4	0.5
Less: Contributions for government social insurance.....	1,100.3	1,105.3	20.5	125.8	6.6	5.0
Less: Personal current taxes.....	1,664.8	1,659.5	56.4	76.2	35.8	-5.3
Equals: Disposable personal income (DPI).....	12,400.1	12,538.2	315.3	-223.5	103.2	138.1
Less: Personal outlays.....	11,837.0	11,946.0	95.2	98.7	42.1	109.0
Equals: Personal saving.....	563.2	592.2	220.0	-322.1	61.2	29.0
Personal saving as a percentage of DPI.....	4.5	4.7				
Addenda: The effects of special factors on changes in DPI						
In government compensation:						
Federal pay raise.....			0.0	1.9	0.0	0.0
Federal civilian furlough.....			0.0	0.0	-0.6	-5.5
In supplements to wages and salaries:						
FICA increase in maximum taxable wages.....			0.0	1.8	0.0	0.0
State unemployment insurance changes in tax rates and taxable wage base.....			0.0	3.4	0.0	0.0
Federal Unemployment Tax Act credit reduction.....			0.0	1.0	0.0	0.0
In farm proprietors' income:						
Farm loan lawsuit settlement.....			0.0	0.0	0.0	3.4
In personal dividend income:						
Accelerated dividends.....			105.6	-132.6	27.0	0.0
In government social benefits to persons:						
Cost-of-living adjustments (COLAs) ¹			0.0	15.2	0.0	0.0
Automatic Earnings Reappraisal Operation.....			2.3	-2.3	0.3	-0.3
In employee contributions for government social insurance:						
FICA and SECA increase in maximum taxable wages.....			0.0	2.1	0.0	0.0
SMI premium increase.....			0.0	4.3	0.0	0.0
Additional hospital insurance tax.....			0.0	6.7	0.0	0.0
Expiration of the "payroll tax holiday".....			0.0	115.5	0.0	0.0
In personal current taxes:						
Change in indexation.....			0.0	-1.4	0.0	0.0
Refunds, settlements, and back taxes.....			0.0	61.5	0.0	0.0

1. Includes COLAs for social security, veterans benefits, railroad retirement, and supplemental security income. In the first quarter, the social security COLA boosted benefits \$13.2 billion.
 Note: Dollar levels are from NIPA tables 2.1 and 2.2B. CCAAdj Capital consumption adjustment
 FICA Federal Insurance Contributions Act IVA Inventory valuation adjustment
 SECA Self-Employed Contributions Act SMI Supplementary Medical Insurance

Personal income, which is measured in current dollars, slowed slightly in the third quarter, increasing \$132.7 billion after increasing \$139.1 billion in the second quarter. The deceleration primarily reflected decelerations in personal dividend income and in wages and salaries that were partly offset by an acceleration in government social benefits to persons and an upturn in farm proprietors' income.

The deceleration in private wages and salaries primarily reflected the pattern of monthly employment, hours, and earnings data from the Bureau of Labor Statistics for the third quarter.

Government wages and salaries decreased more in the third quarter than in the second quarter. The larger decrease reflected the effects of administrative furloughs associated with sequestration; for example, approximately 640,000 civilian workers at the Department of Defense were furloughed for a total of 6 days in July and August.

The upturn in farm proprietors' income partly reflected payments by the U.S. government to farmers as part of a farm loan lawsuit settlement that boosted farm proprietors' income by approximately \$3.4 billion.

The deceleration in personal dividend income reflected estimates based on data from corporate financial reports.

The acceleration in government social benefits primarily reflected an upturn in Medicare payments and an acceleration in Medicaid payments. Medicare payments in the second quarter reflected a reduction in physicians' reimbursement rates that took effect in April.

A downturn in personal current taxes primarily reflected a downturn in state and local income taxes that largely reflected a return to normal levels following strong growth in the first and second quarters of 2013 as taxpayers made payments on income that had been accelerated before anticipated increases in income tax rates.

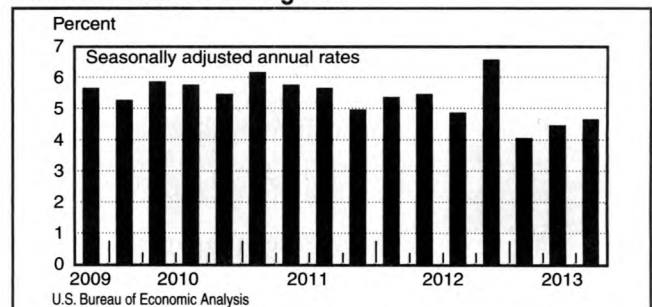
Chart 2. Personal Saving Rate

Source Data for the Advance Estimates

Table 4. Source Data and Key Assumptions for the Advance Estimates of GDP and Its Components for the Third Quarter of 2013
[Billions of dollars, seasonally adjusted at annual rates]

	2013					
	April	May	June	July	August	Sept. ¹
Private fixed investment:						
Nonresidential structures:						
Value of new nonresidential construction put in place	291.6	295.7	289.2	299.9	300.3	300.1
Residential structures:						
Value of new residential construction put in place:						
Single family	165.6	167.4	168.2	169.0	171.8	175.3
Multifamily	30.8	31.6	31.6	31.3	32.2	32.9
Change in private inventories:						
Change in inventories for nondurable manufacturing ²	-1.1	-2.9	7.6	3.6	14.7	-5.2
Change in inventories for merchant wholesale and retail industries other than motor vehicles and equipment	5.8	-22.5	-6.7	38.3	32.1	-7.6
Net exports:³						
Exports of goods:						
U.S. exports of goods, international-transactions-accounts basis	1,570.9	1,560.3	1,605.7	1,592.3	1,589.2	1,611.6
Excluding gold	1,525.9	1,529.0	1,570.4	1,552.1	1,559.6	1,576.7
Imports of goods:						
U.S. imports of goods, international-transactions-accounts basis	2,273.2	2,317.2	2,254.4	2,289.5	2,287.9	2,317.0
Excluding gold	2,257.0	2,298.6	2,237.3	2,274.3	2,271.0	2,301.0
Net exports of goods	-702.3	-756.8	-648.7	-697.2	-698.6	-705.4
Excluding gold	-731.1	-769.7	-666.9	-722.2	-711.5	-724.3
State and local government structures:						
Value of new construction put in place	240.1	245.3	249.0	249.6	251.6	250.6

1. All the values except the value for inventory investment for nondurable manufacturing are assumptions.

2. The value for September reflects data from the Census Bureau.

3. Nonmonetary gold is included in balance-of-payments exports and imports, but it is not used directly in estimating exports and imports in the national income and product accounts.

Source Data and Key Assumptions for the Advance Estimates of GDP

The advance estimates of many components of GDP are based on 3 months of source data, but the estimates of some components are based on only 2 months of data. For the following items, the number of months for which data are available is shown in parentheses.

Consumer spending: sales of retail stores (3), unit auto and truck sales (3), consumers' shares of auto and truck sales (2), motor vehicle fuels data (3), and electricity and gas usage and unit-value data (3);

Nonresidential fixed investment: unit auto and truck sales (3), construction spending (value put in place) (2), manufacturers' shipments of machinery and equipment (3), and exports and imports of machinery and equipment (2);

Residential fixed investment: construction spending (value put in place) (2), single-family housing starts (2), sales of new homes (2), and sales of existing houses (3);

Change in private inventories: trade and manufacturing inventories (2), durable-goods and nondurable-goods manufacturing inventories (3), and unit auto and truck inventories (3);

Net exports of goods and services: exports and imports of goods and services (2);

Government spending: federal government outlays (3),

state and local government construction spending (value put in place) (2), and state and local government employment (3);

Compensation: employment, average hourly earnings, and average weekly hours (3); and

Prices: consumer price indexes (3), producer price indexes (3), and values and quantities of petroleum imports (2).

Key assumptions

When source data were unavailable, BEA made various assumptions for September, including the following (table 4):

- A slight decrease in nonresidential structures,
- An increase in single-family structures,
- A slight increase in multifamily structures,
- A decrease in nonmotor vehicle merchant wholesale and retail inventories,
- An increase in exports of goods excluding gold and a larger increase in imports of goods excluding gold, and
- A slight decrease in state and local government construction spending.

A more comprehensive list is available on BEA's Web site at www.bea.gov.

Updated Summary of NIPA Methodologies

The Bureau of Economic Analysis (BEA) has recently improved its estimates of current-dollar gross domestic product (GDP), current-dollar gross domestic income (GDI), and real GDP as part of the 2013 comprehensive revision of the national income and product accounts (NIPAs).¹ The sources of data and the methodologies that are now used to prepare the NIPA estimates are summarized in this report.²

Current-dollar estimates of GDP and GDI

The major components and subcomponents of GDP and GDI are listed in table 1. In column 1 of the table, the name of the component is shown along with the current-dollar estimate of that component for 2012. In column 2, information about the sources of data and the methods that are used to prepare the estimates for the comprehensive benchmark revisions and for the annual revisions in nonbenchmark years are also presented, and the major differences between the data and the methods used in the benchmark revisions and those used in the annual revisions are noted. For example, for “Furnishings and durable household equipment” in personal consumption expenditures (PCE) (the second item in table 1), the table indicates that one methodology (commodity flow) is used to prepare the estimates for benchmark years, and another methodology (retail control) is used to prepare the estimates for all the other years.

In column 3, information about the current quarterly estimates is also presented. For most components, information about the advance quarterly estimates, which are prepared about a month after the end of the quarter, are provided because more attention tends to be focused on this “first look” at GDP for a quarter. Major source data that become available for the “second” or “third” quarterly estimates for some NIPA components are also noted. Only the source data and methods are listed; the number of months of available source data and whether

or not the source data will be revised by the source agency are not included.³

Source data

The source data include a variety of economic measures, such as sales or receipts, wages and salaries, unit sales, housing stock, insurance premiums, expenses, interest rates, mortgage debt, and tax collections.

For most components, the estimates are derived from source data that are “value data”: they encompass both the quantity data and the price data required to prepare the current-dollar estimates. For these components, the value data are adjusted to derive estimates that are consistent with NIPA definitions and coverage.

For the estimates that are not derived from value data, the sources of the quantity and price data that are used to prepare value estimates are indicated, and the major adjustments that are needed to derive estimates that are consistent with NIPA definitions and coverage are specified.

For the current-dollar estimates of GDP, a “physical quantity times price” method is used for several components. For example, the annual estimate of expenditures on new autos in a nonbenchmark year is calculated as unit sales times expenditure per auto (the average transactions price that reflects all discounts and customer rebates).

For the current-dollar estimates of GDI, two general methods are used for several components—an “employment times earnings times hours” method and variations of a “stock of assets/liabilities times an effective interest rate” method.

Some quarterly (or monthly) estimates are derived using source data as indicators to interpolate or extrapolate annual estimates. In other cases, extrapolation and interpolation may be based on trends; in those cases, the use of “judgmental trend” is indicated.

Estimation methods

For some components, BEA uses one of four methods: the commodity-flow method, the retail-control method, the perpetual-inventory method, and the fiscal year analysis method.

The commodity-flow method involves estimating values based on various measures of output. For example,

3. For specific information on key monthly source data incorporated in the current quarterly estimates, see “GDP and the Economy” in the SURVEY.

1. The concepts and methodologies that underlie the NIPAs are subject to periodic improvements as part of the comprehensive and annual NIPA revisions, and these improvements are described in a series of articles in the SURVEY OF CURRENT BUSINESS; for a list of these articles, see appendix B at the back of this issue. See also Stephanie H. McCulla, Alyssa E. Holdren, and Shelly Smith, “Improved Estimates of the National Income and Product Accounts: Results of the 2013 Comprehensive Revision,” SURVEY 93 (September 2013): 14–45.

2. For detailed descriptions of the fundamental concepts, definitions, classifications, and accounting framework that underlie the NIPAs and of the general sources and methods that are used to prepare the estimates, see *Concepts and Methods of the U.S. National Income and Product Accounts* on BEA’s Web site at bea.gov/methodologies/index.htm.

the estimates of PCE for “Furnishings and durable household equipment” in benchmark years are based on data on manufacturers’ shipments from the Census Bureau, and BEA adjusts the data for imports and exports. In general, this method is used to derive estimates of various components of PCE, of equipment investment, and of the commodity detail for state and local government consumption expenditures and gross investment.⁴ An abbreviated form of this method is used to prepare estimates of equipment investment in nonbenchmark years, and an even more abbreviated form is used to prepare the current quarterly estimates of equipment investment.

The retail-control method uses retail sales data, usually compiled by the Census Bureau, to estimate expenditures.⁵ It is used to prepare estimates of many subcomponents of PCE for durable and nondurable goods in nonbenchmark years. This method ensures that the growth rate for these subcomponents is the same rate as the “retail control” group, a measure based on the total sales of most kinds of businesses selling goods from the Census Bureau’s monthly and annual retail trade surveys.

The perpetual-inventory method is used to derive estimates of fixed capital stock, which are used to estimate consumption of fixed capital—the economic depreciation of private and government fixed capital. This method is based on investment flows and a geometric depreciation formula.⁶

The fiscal year analysis method is used to estimate annual and quarterly estimates of consumption expenditures and gross investment by the federal government. The estimates of expenditures are calculated by program, that is, by activity for a single line item or for a group of line items in the *Budget of the U.S. Government*. For most programs, BEA adjusts budget outlays so that they conform to NIPA concepts and definitions and classifies the expenditures in the appropriate NIPA category—such as current transfer payments or interest payments—with nondefense consumption expenditures and gross investment determined residually. When a fiscal year analysis is completed, the detailed array of NIPA expenditures by program and by type of expenditure provides a set of control totals for the quarterly estimates.⁷

International transactions accounts

The source data for the foreign transactions that are reflected in most NIPA components—such as net exports of goods and services, net income receipts, and rest-of-

the-world corporate profits—are from the international transactions accounts (ITAs) that are prepared by BEA.⁸ As noted in table 1, for some NIPA components, the ITA estimates are adjusted to conform to NIPA concepts and definitions. For the annual estimates of these adjustments and their definitions, see NIPA table 4.3B in the September 2013 *SURVEY* (page 143).⁹

Reconciliation tables. In preparing the annual estimates of several components of GDI, BEA adjusts the source data to conform to NIPA concepts and coverage. For each subcomponent, an annual NIPA table reconciles the value published by the source agency with the NIPA value published by BEA, and the adjustments are listed. Reconciliation tables for the following subcomponents were published in “National Income and Product Accounts Tables” in the September 2013 *SURVEY*: consumption of fixed capital in table 7.13; nonfarm proprietors’ income in table 7.14; corporate profits in table 7.16; net monetary interest in table 7.17; and wages and salaries in table 7.18.

Estimates of real GDP

BEA uses three methods to estimate real GDP: the deflation method, the quantity extrapolation method, and the direct valuation method. These methods and the source data that are used for estimation are listed in table 2.

The deflation method is used for most components of GDP. A quantity index is derived by dividing the current-dollar index by an appropriate price index that has the base year—currently 2009—equal to 100. The result is then multiplied by 100.

The quantity extrapolation method uses quantity indexes that are obtained by using a quantity indicator to extrapolate from the base-year value of 100.

The direct valuation method uses quantity indexes that are obtained by multiplying the base-year price by actual quantity data for the index period. The result is then expressed as an index with the base year equal to 100.

The subcomponents in table 2 are the same as those shown in table 1, but the detail differs to highlight the alternative methodologies that are used to calculate the real estimates.¹⁰

8. See *U.S. International Transactions Accounts: Concepts and Estimation Methods* at www.bea.gov under “International” and “Methodologies.” Improvements in methodology are usually introduced as part of annual ITA revisions; see Barbara H. Berman and Jeffrey R. Bogen “Annual Revision of the U.S. International Transactions Accounts” *SURVEY* 93 (July 2013): 43–54.

9. Quarterly estimates are presented in NIPA underlying detail table 4.3BU.

10. For the real estimates, the distinction between annual and quarterly methodologies is less important than it is for the current-dollar estimates. For the relatively few cases in which the annual and quarterly source data differ, the major differences are noted.

4. For additional information on the commodity-flow method, see “Chapter 4: Estimating Methods” in *Concepts and Methods of the U.S. National Income and Product Accounts*, 4–8 and 4–9.

5. For additional information, see “Estimating Methods,” 4–9 and FAQ 519 “What is the retail-control method?” at faq.bea.gov.

6. For additional information, see “Estimating Methods,” 4–11.

7. For details, see “Chapter 9: Government Consumption Expenditures and Gross Investment.”

Tables 1 and 2 follow.

Table 1. Source Data and Methods for Current-Dollar GDP and Current-Dollar GDI—Continues

Component	Annual estimates: Source data and methods used to determine level for benchmark and other years or used to prepare an extrapolator or interpolator	Current quarterly estimates: Source data and methods used to prepare an extrapolator ¹
Gross domestic product of \$16,244.6 billion for 2012		
Personal consumption expenditures (\$11,149.6 billion)		
Goods (\$3,769.7 billion)		
Durable goods (\$1,202.7 billion)		
Motor vehicles and parts (\$401.7 billion)	<p>Benchmark years. For new motor vehicles, physical quantity purchased times average retail price: unit sales, information to allocate sales among consumers and other purchasers, and average transactions prices that reflect all discounts and customer rebates, all from trade sources. For net transactions, residual based on net sales by other sectors. For dealers' margins, retail sales from Census Bureau quinquennial census and margin rates from Census Bureau annual survey of retail trade (ARTS). For motor vehicle parts and accessories, commodity-flow method, starting with manufacturers' shipments from Census Bureau quinquennial census, including an adjustment for exports and imports from Census Bureau foreign trade data.</p> <p>Other years except the most recent year. For new motor vehicles, same as the benchmark years. For net transactions, change in consumer stock of motor vehicles from trade sources. For dealers' margins, for franchised dealers, unit sales and sales prices from trade sources times margin rates for independent dealers from Census Bureau ARTS. For motor vehicle parts and accessories, retail-control method, using retail sales from Census Bureau ARTS.</p> <p>Most recent year. For new motor vehicles and for net transactions, same as the annual estimates for other years. For dealers' margins, for franchised dealers, unit sales and sales prices from trade sources. For independent dealers, sales from Census Bureau monthly survey of retail trade. For motor vehicles parts and accessories, retail-control method, using retail sales from Census Bureau monthly survey of retail trade.</p>	For new motor vehicles, same as the annual estimates for other years. For net transactions, extrapolated by retail sales of used vehicle dealers from Census Bureau monthly survey of retail trade. For dealers' margins, same as the annual estimates for the most recent year and judgmental trend. For motor vehicle parts and accessories, same as the annual estimates for the most recent year.
Furnishings and durable household equipment (\$275.1 billion)	<p>Benchmark years. Commodity-flow method, starting with manufacturers' shipments from Census Bureau quinquennial census, including an adjustment for exports and imports from Census Bureau foreign trade data.</p> <p>Other years except the most recent year. Retail-control method, using retail sales from Census Bureau ARTS.</p> <p>Most recent year. Retail-control method, using Census Bureau monthly survey of retail trade.</p>	Same as the annual estimates for the most recent year.
Recreational goods and vehicles (\$334.5 billion)	<p>Benchmark years. Commodity-flow method, starting with manufacturers' shipments from Census Bureau quinquennial census, including an adjustment for exports and imports from Census Bureau foreign trade data.</p> <p>Other years except the most recent year. Retail-control method, using retail sales from Census Bureau ARTS.</p> <p>Most recent year. Retail-control method, using Census Bureau monthly survey of retail trade.</p>	Same as the annual estimates for the most recent year.
Other durable goods (\$191.3 billion)	<p>Benchmark years. Commodity-flow method, starting with manufacturers' shipments from Census Bureau quinquennial census, including an adjustment for exports and imports from Census Bureau foreign trade data.</p> <p>Other years except the most recent year. Retail-control method, using retail sales from Census Bureau ARTS.</p> <p>Most recent year. Retail-control method, using Census Bureau monthly survey of retail trade.</p>	Same as the annual estimates for the most recent year.
Nondurable goods (\$2,567.0 billion)		
Food and beverages purchased for off-premises consumption (\$863.3 billion)	<p>Benchmark years. Commodity-flow method, starting with manufacturers' shipments from Census Bureau quinquennial census, including an adjustment for exports and imports from Census Bureau foreign trade data. For food produced and consumed on farms, USDA data.</p> <p>Other years except the most recent year. Retail-control method, using retail sales from Census Bureau ARTS. For food produced and consumed on farms, same as for benchmark years.</p> <p>Most recent year. Retail-control method, using Census Bureau monthly survey of retail trade. For food produced and consumed on farms, same as for benchmark years.</p>	For food produced and consumed on farms, judgmental trend. For all others, same as the annual estimates for the most recent year.

See the footnotes at the end of the table.

Table 1. Source Data and Methods for Current-Dollar GDP and Current-Dollar GDI—Continues

Component	Annual estimates: Source data and methods used to determine level for benchmark and other years or used to prepare an extrapolator or interpolator	Current quarterly estimates: Source data and methods used to prepare an extrapolator ¹
Clothing and footwear (\$354.6 billion)	<p>Benchmark years. For standard clothing issued to military personnel, data from OMB's <i>Budget of the United States</i>. For all others, commodity-flow method, starting with manufacturers' shipments from Census Bureau quinquennial census, including an adjustment for exports and imports from Census Bureau foreign trade data.</p> <p>Other years except the most recent year. For standard clothing issued to military personnel, same as for benchmark years. For all others, retail-control method, using retail sales from Census Bureau ARTS.</p> <p>Most recent year. For standard clothing issued to military personnel, same as for benchmark years. For all others, retail-control method, using Census Bureau monthly survey of retail trade.</p>	For standard clothing issued to military personnel, judgmental trend. For all others, same as the annual estimates for the most recent year.
Gasoline and other energy goods (\$417.0 billion)	<p>Benchmark years. For gasoline and other motor fuels, merchandise line data on receipts of automotive fuels from Census Bureau quinquennial census. For all others, commodity-flow method, starting with manufacturers' shipments from Census Bureau quinquennial census, including an adjustment for exports and imports from Census Bureau foreign trade data.</p> <p>Other years except the most recent year. For nondiesel gasoline, quantity shipments from the Energy Information Administration (EIA) times average retail price from BLS. For diesel gasoline, data from BLS consumer expenditure survey. For lubricants and fluids, manufacturers' shipments Census Bureau annual survey. For fuel oil and other fuels, retail-control method, using Census Bureau ARTS.</p> <p>Most recent year. For nondiesel gasoline, same as other years. For diesel gasoline, quantity shipments from EIA times average retail price from BLS. For lubricants and fluids, quantity shipments from EIA times CPI for motor oil, coolants, and fluids. For fuel oil and other fuels, retail-control method, using Census Bureau monthly survey of retail trade.</p>	Same as the annual estimates for the most recent year.
Other nondurable goods (\$932.1 billion)	<p>Benchmark years. For prescription drugs, Census Bureau quinquennial product-line data on retail sales for prescription drugs. For expenditures abroad by U.S. residents (net), BEA international transactions accounts. For all others, commodity-flow method, starting with manufacturers' shipments from Census Bureau quinquennial census, including an adjustment for exports and imports from Census Bureau foreign trade data.</p> <p>Other years except the most recent year. For prescription drugs, value of sales to consumers from a trade source. For tobacco, quantity shipped times consumer price: quantity shipments data from the U.S. Department of the Treasury, Alcohol and Tobacco Tax and Trade Bureau times the CPI for tobacco and smoking products from BLS. For expenditures abroad by U.S. residents (net), same as for benchmark years. For all others, retail-control method, using retail sales from Census Bureau ARTS.</p> <p>Most recent year. For prescription drugs, for tobacco, and for expenditures abroad by U.S. residents (net), same as other years. For all others, retail-control method, using Census Bureau monthly survey of retail trade.</p>	For expenditures abroad by U.S. residents (net), same as for benchmark years. For all others, same as the annual estimates for the most recent year.

See the footnotes at the end of the table.

Table 1. Source Data and Methods for Current-Dollar GDP and Current-Dollar GDI—Continues

Component	Annual estimates: Source data and methods used to determine level for benchmark and other years or used to prepare an extrapolator or interpolator	Current quarterly estimates: Source data and methods used to prepare an extrapolator ¹
Services (\$7,379.9 billion)		
Household consumption expenditures (for services) (\$7,089.4 billion)		
Housing and utilities (\$2,013.9 billion)	<p>Benchmark years. For rental value of nonfarm dwellings, data on housing stock and average annual rent from Census Bureau decennial census of housing and survey of residential finance, adjusted for utilities included in rent. For rental value of farm dwellings, USDA data on gross rental value of farm dwellings. For electricity and natural gas, variation of commodity-flow method, using annual residential revenue from EIA. For all others, commodity-flow method, starting with receipts from Census Bureau quinquennial census and annual surveys of state and local governments, adjusted to a calendar year basis from a fiscal year basis.</p> <p>Other years except the most recent year. For rental value of nonfarm dwellings, data from Census Bureau biennial American housing survey or data on the number of housing units from Census Bureau monthly current population survey and BLS CPI for rent. For rental value of farm dwellings and for electricity and gas, same as for benchmark years. For garbage and trash collection, receipts from Census Bureau services annual survey.</p> <p>Most recent year. For electricity and gas, residential revenue from EIA. For all others, same as for other years.</p>	<p>For housing, unit stock adjusted using Census Bureau data on housing completions and judgmental trend. For average rent, BLS CPI for rent. For garbage and trash collection, advance and second estimates, judgmental trend; third estimate, receipts from Census Bureau quarterly services survey. For electricity and gas, EIA data on kilowatt-hour sales and on cents per kilowatt hour of electricity to residential customers and on cubic-foot sales and cents per cubic foot of gas to residential customers, both adjusted from a billing to a usage basis. For all others, judgmental trend.</p>
Health care (\$1,847.6 billion)	<p>Benchmark years. Commodity-flow method, starting with receipts from Census Bureau quinquennial census and census of governments.</p> <p>Other years. Receipts from Census Bureau services annual survey, annual surveys of state and local governments, adjusted to a calendar year basis from a fiscal year basis and judgmental trend.</p>	<p>For government hospitals, judgmental trend. For all others, advance and second estimates, wages and salaries derived from BLS monthly employment times earnings times hours and judgmental trend; third estimate, receipts from Census Bureau quarterly services survey.</p>
Transportation services (\$318.1 billion)	<p>Benchmark years. For air transportation, commodity-flow method, starting with passenger revenue data from the Bureau of Transportation Statistics. For all others, commodity-flow method, starting with receipts from Census Bureau quinquennial census, BLS consumer expenditure survey, and trade sources.</p> <p>Other years. For air transportation, same as benchmark years. For all others, receipts from Census Bureau services annual survey, ARTS, and trade sources.</p>	<p>For motor vehicle maintenance and repair, for motor vehicle rentals, for taxicabs, for other road transportation, and for water transportation, advance and second estimates, judgmental trend; third estimate, receipts from Census Bureau quarterly services survey. For intercity buses, advance and second estimates, trade source data; third estimate, receipts from Census Bureau quarterly services survey. For intracity mass transit, advance and second estimates, trade source data; third estimate, receipts from Census Bureau quarterly services survey. For all others, trade sources and judgmental trend.</p>
Recreation services (\$416.6 billion)	<p>Benchmark years. Commodity-flow method, starting with receipts from Census Bureau quinquennial census, census of governments, and trade sources.</p> <p>Other years. Receipts from Census Bureau services annual survey, annual surveys of state and local governments, adjusted to a calendar year basis from a fiscal year basis, ARTS, and judgmental trend.</p>	<p>For membership clubs, sports centers, parks, theaters and museums (except motion picture theaters), for cable television, for repair of audio-visual equipment, for pari-mutuel net receipts, and for package tours, advance and second estimates, wages and salaries derived from BLS monthly employment times earnings times hours, trade source, and judgmental trend; third estimate, receipts from Census Bureau quarterly services survey. For motion picture theaters, trade sources. For casino gambling, advance and second estimates, various state gaming control commissions' data; third estimates, receipts from Census Bureau quarterly services survey and various state gaming control commissions' data. For all others, wages and salaries derived from BLS monthly employment times earnings times hours and judgmental trend.</p>

See the footnotes at the end of the table.

Table 1. Source Data and Methods for Current-Dollar GDP and Current-Dollar GDI—Continues

Component	Annual estimates: Source data and methods used to determine level for benchmark and other years or used to prepare an extrapolator or interpolator	Current quarterly estimates: Source data and methods used to prepare an extrapolator ¹
Food services and accommodations (\$701.7 billion)	<p>Benchmark years. Commodity-flow method, starting with receipts from Census Bureau quinquennial census, census of governments, and federal government agency data.</p> <p>Other years. Receipts from Census Bureau ARTS, annual surveys of state and local governments, adjusted to a calendar year basis from a fiscal year basis, trade sources, and judgmental trend.</p>	<p>For food services, monthly food services sales from Census Bureau monthly survey of retail trade and food services. For all others, trade source and judgmental trend.</p>
Financial services and insurance (\$821.0 billion)	<p>Benchmark years. For insurance services, trade sources. For all others, commodity-flow method, starting with receipts from Census Bureau quinquennial census, and data from federal and state government administrative agencies and from trade sources.</p> <p>Other years. For insurance services, same as benchmark years and judgmental trend. For all others, Census Bureau services annual survey, federal and state government administrative data, and trade sources.</p>	<p>For financial service charges and fees and for trust, fiduciary, and custody activities, advance and second estimates, judgmental trend; third estimate, Federal Deposit Insurance Corporation <i>Call Report</i> data. For financial services furnished without payment, advance and second estimates, judgmental trend; third estimate, FRB tabulations of <i>Call Report</i> data. For all others, wages and salaries derived from BLS monthly employment times earnings times hours, trade sources, and judgmental trend.</p>
Other services (\$970.4 billion)	<p>Benchmark years. For net foreign travel, estimated as part of the international transactions accounts, see the entry "Exports and imports of services" under "Net exports of goods and services." For all others, commodity-flow method, starting with receipts from Census Bureau quinquennial census, census of governments, and trade sources.</p> <p>Other years. For net foreign travel, same as benchmark years. For all others, receipts from Census Bureau services annual survey, trade sources, annual survey of state and local government finances, and judgmental trend.</p>	<p>For telephone services, for other delivery services, for internet service providers, for commercial and vocational schools, for day care and nursery school, for legal services, for nonprofit professional associations services, for funeral services, for personal care and clothing services, for child care, for individual and family services, for vocational rehabilitation services, for community food and housing/emergency/other relief services, for social advocacy and civic and social organizations, and for household maintenance, advance and second estimates, wages and salaries derived from BLS monthly employment times earnings times hours and judgmental trend; third estimate, receipts from Census Bureau quarterly services survey. For net foreign travel, same as benchmark years. For all others, wages and salaries derived from BLS monthly employment times earnings times hours, trade sources, and judgmental trend.</p>
Final consumption expenditures of nonprofit institutions serving households (\$290.5 billion)	<p>Benchmark years. For gross output of nonprofit institutions, operating expenses from Census Bureau quinquennial census for tax-exempt and religious organizations and trade source.</p> <p>Other years. For gross output of nonprofit institutions, operating expenses from Census Bureau annual survey for tax-exempt organizations and trade sources.</p>	<p>For gross output of health services, for recreation services, for nonprofit commercial and vocational schools, for nonprofit day care and nursery schools, for nonprofit child care providers, for nonprofit individual and family services, for nonprofit vocational rehabilitation services, for nonprofit community food and housing services, for foundations and grant making, for social advocacy organizations, for civic and social organizations, for professional associations, and for "all other similar organizations," advance and second estimates, wages and salaries derived from BLS monthly employment times earnings times hours and judgmental trend; third estimate, operating expenses from Census Bureau quarterly services survey. For all others, wages and salaries derived from BLS monthly employment times earnings times hours and judgmental trend.</p>

See the footnotes at the end of the table.

Table 1. Source Data and Methods for Current-Dollar GDP and Current-Dollar GDI—Continues

Component	Annual estimates: Source data and methods used to determine level for benchmark and other years or used to prepare an extrapolator or interpolator	Current quarterly estimates: Source data and methods used to prepare an extrapolator ¹
Fixed investment (\$2,409.1 billion)		
Nonresidential structures (\$437.3 billion)		
Commercial and health care (\$103.2 billion)	Benchmark years. BEA's benchmark input-output accounts. Other years. Construction spending (value put in place) from Census Bureau monthly construction survey.	Same as the annual estimates for other years.
Manufacturing (\$45.8 billion)	Construction spending (value put in place) from Census Bureau monthly construction survey.	Same as the annual estimates.
Power and communication (\$100.5 billion)	Construction spending (value put in place) from Census Bureau monthly construction survey.	Same as the annual estimates.
Mining exploration, shafts, and wells (\$125.5 billion)	Benchmark years. Expenditures from Census Bureau quinquennial census. Other years except the most recent year. For petroleum and natural gas, physical quantity times average price, footage drilled completions from a trade source, composite index of BLS PPIs for oil and gas wells and for oil and gas field services, and base-year cost per footage drilled from Census Bureau annual capital expenditures survey, and footage drilled from a trade source. For other mining, expenditures from Census Bureau annual capital expenditures survey. Most recent year. For petroleum and natural gas, physical quantity times average price, footage drilled from a trade source, composite index of BLS PPIs, base-year cost per footage drilled from a trade source, footage drilled completions from a trade source, and judgmental trend. For mining, BEA data on private investment in mining equipment.	For petroleum and natural gas, average physical quantity times average price, weighted average of footage drilled completions and of rotary rig counts from trade sources, and weighted average of BLS PPIs for oil and gas wells and for oil and gas field services. For mining, same as the annual estimates for the most recent year.
Other structures (\$62.3 billion)	Benchmark years. BEA's benchmark input-output accounts. Other years. Construction spending (value put in place) from Census Bureau monthly construction survey.	Same as the annual estimates for other years.
Nonresidential equipment (\$907.6 billion)		
Equipment except new autos, new light trucks, and net purchases of used autos and used light trucks (\$787.3 billion)	Benchmark years. Commodity-flow method, starting with manufacturers' shipments from Census Bureau quinquennial census, including an adjustment for exports and imports from Census Bureau foreign trade data. Other years except the most recent year. Abbreviated commodity-flow method, starting with manufacturers' shipments from Census Bureau annual survey, adjusted for exports and imports. Most recent year. For computers, manufacturers' shipments from Census Bureau monthly survey of manufactures and FRB industrial production index, adjusted for exports and imports. For heavy trucks, physical quantity purchased times average price: unit sales and information to allocate sales among business and other purchasers, from trade sources; for truck trailers, shipments from trade source. For all others, abbreviated commodity-flow method, starting with manufacturers' shipments from Census Bureau monthly survey of manufactures, adjusted for exports and imports.	Same as the annual estimates for the most recent year but with less detail.
New autos, new light trucks, and net purchases of used autos and used light trucks (\$120.3 billion)	See the entry "Motor vehicles and parts" under "Personal consumption expenditures."	See the entry under "Personal consumption expenditures."
Nonresidential intellectual property products (\$625.0 billion)		
Software (\$281.6 billion)	Benchmark years. For purchased software, commodity-flow method, starting with industry receipts from Census Bureau quinquennial census, including an adjustment for exports and imports from Census Bureau foreign trade data. For own-account software, production costs based on BLS occupational employment data and on Census Bureau quinquennial census. Other years. For purchased software, commodity-flow method, starting with industry receipts from Census Bureau services annual survey, including an adjustment for exports and imports from Census Bureau foreign trade data. For own-account software, production costs based on BLS occupational employment data.	For purchased software, advance and second estimates, receipts from company reports to the Securities and Exchange Commission; third estimate, receipts from Census Bureau quarterly services survey. For own-account software, BLS monthly current employment statistics for select industries.
Research and development (\$269.1 billion)	Benchmark years. National Science Foundation (NSF) data and BEA's benchmark input-output accounts. Other years. NSF data adjusted for software overlap, imports and exports, and capital consumption adjustment.	For business research and development (R&D), advance estimate, BLS monthly current employment statistics for select industries; second and third estimates, R&D expenses from publicly traded corporations financial statements. For academic R&D, BLS monthly current employment statistics for education industry.

See the footnotes at the end of the table.

Table 1. Source Data and Methods for Current-Dollar GDP and Current-Dollar GDI—Continues

Component	Annual estimates: Source data and methods used to determine level for benchmark and other years or used to prepare an extrapolator or interpolator	Current quarterly estimates: Source data and methods used to prepare an extrapolator ¹
Entertainment, literary, and artistic originals (\$74.3 billion)	Benchmark years. BEA's benchmark input-output accounts. Other years. Revenues from Census Bureau services annual survey, adjusted for nonartwork costs.	For movies, advance and second estimates, judgmental trend. For television, advance and second estimates, BLS monthly current employment statistics for select industries. For all others, advance and second estimates, BLS monthly current employment statistics for select industries and judgmental trend. For all components, third estimates, revenues from Census Bureau quarterly services survey.
Residential investment (\$439.2 billion) ²		
Permanent-site new single-family structures (\$132.0 billion)	Construction spending (value put in place) based on phased housing starts and average construction cost from Census Bureau monthly construction survey.	Same as the annual estimates.
Permanent-site new multi-family structures (\$22.2 billion)	Construction spending (value put in place) from Census Bureau monthly construction survey.	Same as the annual estimates.
Manufactured homes (\$5.1 billion)	Benchmark years. See the entry "Equipment except new autos, new light trucks, and net purchases of used autos and used light trucks" under "Nonresidential equipment." Other years. Physical quantity shipped times price: shipments from trade source and average retail price from Census Bureau monthly survey.	Same as the annual estimates for other years.
Improvements (\$163.9 billion)	Benchmark years. Construction spending (value put in place) from Census Bureau construction survey. Others years. A weighted 3-year moving average of the improvements estimates from Census Bureau construction spending (value put in place) survey.	Retail sales of building materials and garden supply stores from Census Bureau monthly survey of retail trade and earnings data from BLS monthly current employment statistics.
Brokers' commissions and other ownership transfer costs (\$106.9 billion)	For brokers' commissions on sale of structures and of land, physical quantity of houses sold times mean sales price, number of new single-family houses sold and average sales price from Census Bureau monthly survey of construction, and number of existing houses sold and average sales price from a trade source. For stamp taxes, state and local government annual document stamp taxes from Census Bureau annual survey of government finances. For title insurance, operating revenue and loss adjusted expense data from a trade source. For all other closing costs, number of new and existing single-family houses sold and their associated average sales price from Census Bureau monthly survey of construction and from a trade source weighted by BEA estimate of average commission rates.	Physical quantity of houses sold times mean sales price times BEA estimate of average commission rates for sale of new and existing houses; number of single-family houses sold and mean sales price from Census Bureau monthly survey of construction and from a trade source.
Equipment (\$9.0 billion)	See the entry "Furnishings and durable household equipment" under "Personal consumption expenditures."	Same as the annual estimates.
Change in private inventories (\$66.1 billion)		
Farm (-\$1.7 billion)	USDA change in inventories adjusted to exclude Commodity Credit Corporation (CCC) forfeitures and to include net CCC loans at market value.	For crops, BEA quarterly allocation of USDA annual projections of crop output and cash receipts. For livestock, USDA quarterly data.
Manufacturing and trade (\$62.5 billion)	Benchmark years. Inventories from Census Bureau quinquennial census and annual surveys revalued to current replacement cost, with information on the proportions of inventories reported using different accounting methods, on the commodity composition of goods held in inventory, and on the turnover period, all from Census Bureau quinquennial census and annual surveys, combined with prices, largely based on BLS producer price indexes. (The difference between Census Bureau change in inventories and BEA change in private inventories is the inventory valuation adjustment.) Other years except the most recent year. For auto retail dealers, an average of quantities times average prices from trade sources and of retail inventories from Census Bureau annual surveys minus half of manufacturing and merchant wholesale inventories from Census annual surveys; for all others, inventories from Census Bureau annual surveys, revalued as described above. Most recent year. Inventories from Census Bureau monthly surveys and trade sources, revalued as described above.	Same as the annual estimates for the most recent year.

See the footnotes at the end of the table.

Table 1. Source Data and Methods for Current-Dollar GDP and Current-Dollar GDI—Continues

Component	Annual estimates: Source data and methods used to determine level for benchmark and other years or used to prepare an extrapolator or interpolator	Current quarterly estimates: Source data and methods used to prepare an extrapolator ¹
Mining, utilities, construction, and other nonfarm industries (\$15.3 billion)	<p>Benchmark years. Mining and construction inventories from Census Bureau quinquennial census, publishing inventories from the Census Bureau services annual survey, revalued to current replacement cost as described above for "Manufacturing and trade."</p> <p>Other years except the most recent year. For publishing inventories, same as the annual estimates for benchmark years. For all others, IRS tabulations of business tax returns, revalued as described above.</p> <p>Most recent year. For mining and publishing inventories, Census Bureau quarterly financial report of corporations, revalued as described above. For electric utilities, monthly physical quantities from EIA combined with BLS producer price indexes. For all others, judgmental trend.</p>	For mining and publishing inventories, advance estimates, judgmental trend; second and third estimates, same as the annual estimates for most recent year. For electric utilities, same as the annual estimate for the most recent year. For all others, judgmental trend.
Net exports of goods and services (–\$547.2 billion)		
Exports and imports of goods, net (–\$759.4 billion)	Estimated as part of the international transactions accounts: export and import documents compiled monthly by the Census Bureau with adjustments by BEA for coverage and valuation to convert the data to a balance-of-payments basis. Balance-of-payments transactions adjusted for coverage of U.S. territories and Puerto Rico using data from the Commonwealth of Puerto Rico, the U.S. Virgin Islands, and the Census Bureau, and for coverage of gold transactions using data from the U.S. Geological Survey and trade sources.	For territorial adjustment, Census Bureau foreign trade data and judgmental trend. For gold, judgmental trend. For all others, same as the annual estimates.
Exports and imports of services, net (\$212.2 billion)	Estimated as part of the international transactions accounts: for government transactions, reports by federal agencies on their purchases and sales abroad. For most others in this group (including travel, passenger fares, other transportation, and royalties and license fees), BEA quarterly or annual surveys (supplemented with data from other sources). Transactions adjusted for the balance-of-payments coverage of U.S. territories and Puerto Rico (see the above entry), and to include financial services furnished without payment (see the entry "Banks, credit agencies, and investment companies" under "Net interest and miscellaneous payments").	For territorial adjustment, judgmental trend. For all others, same as the annual estimates.
Government consumption expenditures and gross investment (\$3,167.0 billion)		
Federal government (\$1,295.7 billion)		
National defense except consumption of general government fixed capital (\$656.1 billion)	Within a control total established by fiscal year analysis: for compensation, military wages from OMB's <i>Budget of the United States</i> , civilian wages from BLS tabulations from the quarterly census of employment and wages (QCEW), civilian benefits from the Office of Personnel Management (OPM), and employer contributions for federal employee retirement plans from military and civilian plan actuarial reports; for other than compensation by type, based mainly on data from Department of Defense (DOD) reports; for research and development, data from National Science Foundation (NSF) and from OMB's <i>Budget</i> ; for software, see the entry under "Nonresidential intellectual property products."	For components of compensation, military employment from DOD and civilian employment from BLS and projections from military and civilian actuarial reports. For other than compensation, same as the annual estimates. For software, see the entry under "Nonresidential intellectual property products."
National defense consumption of general government fixed capital (\$161.1 billion)	Perpetual-inventory method, based on gross investment estimates and on investment prices.	Same as the annual estimates.
Nondefense except consumption of general government fixed capital (\$384.3 billion)	Within a control total established by fiscal year analysis: for compensation, civilian wages from BLS tabulations from the QCEW, civilian benefits from OPM, and employer contributions for federal employee retirement plans from civilian actuarial reports; for CCC inventory change, book values of acquisitions and physical quantities of dispositions from agency reports times average market prices from USDA; for petroleum sales, distribution and price data from the Department of Energy; for research and development, data from NSF and from OMB's <i>Budget</i> ; for construction, construction spending (value put in place) from Census Bureau monthly construction survey; for software, see the entry under "Nonresidential intellectual property products." For financial services furnished without payment, see the entry "Banks, credit agencies, and investment companies" under "Net interest and miscellaneous payments." For all others, outlays from the <i>Monthly Treasury Statement</i> .	For components of compensation, employment from BLS and projections from civilian pension plan actuarial reports. For software, see the entry under "Nonresidential intellectual property products." For all others, same as the annual estimates.
Nondefense consumption of general government fixed capital (\$94.3 billion)	Perpetual-inventory method, based on gross investment estimates and on investment prices.	Same as the annual estimates.

See the footnotes at the end of the table.

Table 1. Source Data and Methods for Current-Dollar GDP and Current-Dollar GDI—Continues

Component	Annual estimates: Source data and methods used to determine level for benchmark and other years or used to prepare an extrapolator or interpolator	Current quarterly estimates: Source data and methods used to prepare an extrapolator ¹
State and local government (\$1,871.3 billion)		
Consumption expenditures and gross investment except those items listed below (\$305.6 billion)	All years except the 3 most recent years. Total expenditures from Census Bureau census of governments and annual surveys of state and local governments, selectively replaced with source data that are more appropriate for the NIPAs and adjusted for coverage, for netting and grossing differences, to a calendar year basis from a fiscal year basis, for other timing differences, to exclude items not directly included in GDP (interest, subsidies, net expenditures of government enterprises, and transfer payments), and to exclude items described below. The 3 most recent years. Judgmental trend.	Judgmental trend.
Compensation of general government employees (\$1,178.5 billion)	For wages and salaries, BLS tabulations from the QCEW. For employer contributions for government social insurance, tabulations from the Social Security Administration and other agencies administering social insurance programs. For employer contributions for employee pension plans, actuarial reports from state pension plans. For other insurance plans, data from trade sources, CMS, and Census Bureau annual surveys of state and local governments, adjusted to a calendar year basis from a fiscal year basis, and judgmental trend.	For wages and salaries, BLS monthly employment times earnings from BLS employment cost index. For other compensation, judgmental trend.
Consumption of general government fixed capital (\$178.8 billion)	Perpetual-inventory method based on gross investment estimates and on investment prices.	Same as the annual estimates.
Structures (\$262.7 billion)	Construction spending (value put in place) from Census Bureau monthly construction survey, benchmarked to quinquennial census of governments and annual surveys of state and local governments.	Construction spending (value put in place) from Census Bureau monthly construction surveys.
Intellectual property products (\$31.2 billion)	See the entries for "Software" and for "Research and development" under "Nonresidential intellectual property products."	See the entries for "Software" and for "Research and development" under "Nonresidential intellectual property products."
Brokerage charges and financial services furnished without payment (\$10.3 billion)	See the entry "Financial services and insurance" under "Personal consumption expenditures."	See the entry "Financial services and insurance" under "Personal consumption expenditures."

Gross domestic income of \$16,261.6 billion for 2012**Compensation of employees, paid (\$8,620.0 billion)****Wage and salaries (\$6,935.1 billion)**

Private industries (\$5,737.8 billion)	For most industries, BLS tabulations from the QCEW. For others, wages from a variety of sources (such as USDA for farms and the Railroad Retirement Board for railroad transportation), adjusted for understatement of income on tax returns and for coverage differences.	For most industries, wages and salaries derived from BLS monthly employment times earnings times hours. For others, judgmental trend.
Federal government (\$328.0 billion)	For civilians, wages from BLS tabulations from the QCEW adjusted for coverage differences; for military personnel, wages from OMB's <i>Budget of the United States</i> .	For civilians, employment from BLS and judgmental trend. For military personnel, DOD employment and judgmental trend.
State and local government (\$869.3 billion)	BLS tabulations from the QCEW adjusted for coverage differences.	Derived from BLS employment times earnings from BLS employment cost index.
Employer contributions for employee pension and insurance funds (\$1,170.6 billion) ³		
Private pension plans (\$218.0 billion)	Defined contribution plans All years except the 2 most recent years. Tabulations from Department of Labor. Two most recent years. Judgmental trend. Defined benefit plans All years except the most recent. Tabulations from Pension Benefit Guaranty Corporation and corporate financial data Most recent year. Judgmental trend.	Judgmental trend.
Government employee pension plans (\$262.8 billion)	All years except the most recent year. For federal defined benefit plans, actuarial reports for federal retirement plans, adjusted to a calendar year basis. For federal defined contribution plans, Thrift Savings Plan annual reports. For state and local government plans, actuarial reports for state retirement plans. Most recent year. For federal plans, same as all years except the most recent. For state and local government plans, judgmental trend.	For federal plans, judgmental trend. For state and local plans, wages and salaries and judgmental trend.

See the footnotes at the end of the table.

Table 1. Source Data and Methods for Current-Dollar GDP and Current-Dollar GDI—Continues

Component	Annual estimates: Source data and methods used to determine level for benchmark and other years or used to prepare an extrapolator or interpolator	Current quarterly estimates: Source data and methods used to prepare an extrapolator ¹
Group health insurance (\$602.5 billion)	All years except the most recent year. For private and for state and local government, employer contributions from CMS. For federal government, premiums paid by the federal government to the Federal Employee Health Benefit Fund from OMB. Most recent year. For private, CMS tabulations. For state and local government, judgmental trend. For federal government, same as all years except the most recent.	For private and for state and local government, judgmental trend. For federal government, employment from BLS.
Group life insurance (\$11.7 billion)	All years except the most recent year. Group premiums and estimates of employer share from trade sources. Most recent year. Judgmental trend.	Same as the most recent year.
Workers' compensation (\$64.3 billion)	All years except the most recent year. Employer contributions from trade sources. Most recent year. Judgmental trend.	Same as the most recent year.
Publicly administered government employee insurance funds (\$10.5 billion)	All years. Employer contributions to the Medicare-Eligible Retiree Health Fund from the <i>Monthly Treasury Statement</i> .	DOD employment.
Employer contributions for government social insurance (\$514.3 billion)	Tabulations from the Social Security Administration and other agencies administering social insurance programs.	For federal programs, BEA-derived wages and salaries of employees covered by the programs. For state and local programs, judgmental trend.
Taxes on production and imports (\$1,122.9 billion)		
Federal government (\$118.0 billion)	For excise taxes, collections from the Alcohol and Tobacco Tax and Trade Bureau and from the IRS. For customs duties, receipts from the <i>Monthly Treasury Statement</i> .	For customs duties, receipts from the <i>Monthly Treasury Statement</i> . For most excise taxes, derived from indicators of activity (such as gasoline production for gasoline tax). For others, judgmental trend.
State and local government (\$1,004.9 billion)	Receipts from Census Bureau quinquennial census and annual surveys, adjusted to a calendar year basis from a fiscal year basis.	For state general sales taxes, advance estimate: state tax collections data; second estimate: Rockefeller Institute of Government sales tax data; third estimate: Census Bureau quarterly tax survey. For all other state sales taxes, advance and second estimates: derived from indicators of activity (such as gasoline sales for gasoline sales tax); third estimate: Census Bureau quarterly tax survey and indicators of activity. For all others, advance and second estimates: judgmental trend; third estimate: Census Bureau quarterly tax survey and judgmental trend.
Less: Subsidies (\$57.3 billion)		
Federal government (\$56.8 billion)	For agricultural subsidy payments, data from USDA reports. For all others, data from OMB's <i>Budget of the United States</i> .	USDA reports and judgmental trend.
State and local government (\$0.5 billion)	For railroad and electric power, Census Bureau annual surveys of expenditures adjusted to a calendar year basis from a fiscal year basis and California administrative records.	Judgmental trend and California administrative records.

See the footnotes at the end of the table.

Table 1. Source Data and Methods for Current-Dollar GDP and Current-Dollar GDI—Continues

Component	Annual estimates: Source data and methods used to determine level for benchmark and other years or used to prepare an extrapolator or interpolator	Current quarterly estimates: Source data and methods used to prepare an extrapolator ¹
Net operating surplus (\$4,033.2 billion)		
Private enterprises (\$4,060.9 billion)		
Net interest and miscellaneous payments, domestic industries (\$597.4 billion)		
Domestic monetary interest, net (-\$51.3 billion)	<p>All years except the most recent year. For farm interest paid, USDA surveys. For residential mortgage interest paid, mortgage debt from FRB times a BEA interest rate. For most other interest paid and received by business, IRS tabulations of business tax returns, adjusted for misreporting on tax returns and for conceptual differences.</p> <p>Most recent year. For farm and mortgage interest paid, same as all years except the most recent. For other interest, interest receipts and payments from regulatory agencies (such as the Federal Deposit Insurance Corporation), from trade sources, or derived by applying BEA interest rates to interest-bearing assets/liabilities from FRB flow of funds accounts.</p>	Derived by combining estimates of (1) interest received by persons, (2) government interest paid less received, and (3) interest paid by persons. For (1), judgmental trend. For (2), data from the <i>Monthly Treasury Statement</i> and the Bureau of the Public Debt for federal and judgmental trend for state and local; and for (3), for margin interest, advance estimate; judgmental trend; second or third estimate: data from regulatory agencies. For other than margin interest, consumer debt from FRB times BEA estimates of interest rates.
Domestic imputed interest, net (\$627.2 billion)		
Banks, credit agencies, and investment companies (\$231.5 billion)		
Depositor services (\$206.7 billion)	All years. For commercial banks, FRB tabulations of Federal Financial Institutions Examination Council (FFIEC) <i>Call Reports</i> used to calculate the interest rate spread between a risk-free reference rate and the average interest rate paid to depositors times the average balance of deposits. Depositor services allocated to persons, to government, and to the rest of the world on the basis of deposit liabilities from FRB. For credit agencies and investment companies, property income earned on investment of deposits less monetary interest paid to depositors (and for mutual depositories, profits from IRS tabulations of business tax returns) from annual reports of regulatory agencies and FRB. Depositor services allocated to persons, to government, and to the rest of the world on the basis of deposit liabilities from FRB.	For commercial banks, advance estimate, judgmental trend; for second and third estimates, same as annual estimates. For investment companies, advance estimate, judgmental trend; for second and third estimates, mutual fund data from a trade source. For all others, judgmental trend.
Borrower services (\$24.8 billion)	All years. For commercial banks, data from FRB tabulations of FFIEC <i>Call Reports</i> used to calculate the interest rate spread between the average rate paid by borrowers and the reference rate times the average balance of borrowers.	For advance estimate, judgmental trend. For second or third estimates, same as annual estimates for commercial banks.
Life insurance carriers (\$234.6 billion)	All years. Property income earned on investment of policyholders' reserves from trade source.	Judgmental trend.
Property and casualty insurance companies (\$6.0 billion)	All years. Expected investment income derived using premiums earned and investment gains from trade source.	Judgmental trend.
Employee pension plans (\$155.1 billion)	<p>All years except the most recent year. For private defined benefit pension plans, tabulations from the Pension Benefit Guaranty Corporation. For federal defined benefit pension plans, actuarial reports for federal retirement plans, adjusted to a calendar year basis. For state and local government defined benefit pension plans, actuarial reports for state retirement plans.</p> <p>Most recent year. For private defined benefit pension plans, judgmental trend. For federal defined benefit pension plans, same as all years except the most recent year. For state and local government defined benefit pension plans, judgmental trend.</p>	Same as most recent year.
Miscellaneous payments (\$21.5 billion)		
Federal government rents and royalties (\$9.6 billion)	All years. Receipts from land and mineral leasing, <i>Combined Statement of Receipts and Expenditures</i> , U.S. Department of the Treasury.	For offshore leases, projections of receipts from OMB <i>Budget</i> ; for land and onshore mineral leasing, data from the <i>Monthly Treasury Statement</i> .
State and local government rents and royalties (\$11.9 billion)	All years except the 3 most recent years. Census Bureau census of governments and annual surveys of state and local governments. The 3 most recent years. Judgmental trend.	Same as the annual estimates for the 3 most recent years.

See the footnotes at the end of the table.

Table 1. Source Data and Methods for Current-Dollar GDP and Current-Dollar GDI—Continues

Component	Annual estimates: Source data and methods used to determine level for benchmark and other years or used to prepare an extrapolator or interpolator	Current quarterly estimates: Source data and methods used to prepare an extrapolator ¹
Business current transfer payments (net) (\$106.9 billion)		
To persons (net) (\$41.4 billion)	All years except the most recent year. For payments to persons for charitable contributions, IRS tabulations of business tax returns. For other components (such as liability payments for personal injury and net insurance settlements), information from government agency reports and trade sources.	Same as the annual estimates for the most recent year.
To government (net) (\$70.6 billion)	Most recent year. Judgmental trend. For federal, receipts from OMB's <i>Budget of the United States</i> . For state and local, receipts from Census Bureau quinquennial census of governments and from annual surveys, adjusted to a calendar year basis from a fiscal year basis and net insurance settlements, as described above.	Judgmental trend.
To the rest of the world (net) (-\$5.1 billion)	Estimated as part of the international transactions accounts.	Same as the annual estimates.
Proprietors' income with inventory valuation and capital consumption adjustments (\$1,224.9 billion)		
Farm proprietors' income with inventory valuation adjustment (\$81.3 billion)	USDA data on net income, obtained by deriving gross income (cash receipts from marketing, inventory change, government payments, other cash income, and nonmoney income) and subtracting production expenses, adjusted to exclude corporate income based on USDA quinquennial census and annual survey data.	For crops, BEA quarterly allocation of USDA annual projections of crop output. For livestock, USDA quarterly projections of cash receipts and inventories. For both crops and livestock, quarterly allocation of USDA annual projections of government subsidy payments and production expenses.
Farm capital consumption adjustment (-\$5.9 billion)	See the entry "Less: capital consumption adjustment" under "Consumption of fixed capital."	See the entry under "Consumption of fixed capital."
Nonfarm proprietors' income (\$1,004.9 billion)	All years except the most recent year. Income from IRS tabulations of business tax returns, adjusted for understatement of income on tax returns and for conceptual differences. Most recent year. For construction, trade, and services, indicators of activity such as construction spending (value put in place). For others, judgmental trend.	Same as the annual estimates for the most recent year.
Nonfarm inventory valuation adjustment (-\$1.6 billion)	See the entry "Inventory valuation adjustment" under "Corporate profits."	See the entry under "Corporate profits."
Nonfarm capital consumption adjustment (\$146.2 billion)	See the entry "Less: capital consumption adjustment" under "Consumption of fixed capital."	See the entry under "Consumption of fixed capital."

See the footnotes at the end of the table.

Table 1. Source Data and Methods for Current-Dollar GDP and Current-Dollar GDI—Continues

Component	Annual estimates: Source data and methods used to determine level for benchmark and other years or used to prepare an extrapolator or interpolator	Current quarterly estimates: Source data and methods used to prepare an extrapolator ¹
Rental income of persons with capital consumption adjustment (\$541.2 billion)		
Owner-occupied nonfarm housing (\$361.7 billion)	Benchmark years. Derived as imputed rental of nonfarm housing (see the entry "Housing and utilities" under "Personal consumption expenditures") less related expenses, including property insurance from a trade source, mortgage interest (mortgage debt from FRB times a BEA interest rate), and property taxes from Census Bureau annual surveys of state and local government tax collections. Other years. Same as benchmark years.	For imputed rental of owner-occupied housing, same as the annual estimates. For depreciation, interest, financing-related closing costs, and taxes, NIPA estimates of those components. For other expenses, judgmental trend.
Tenant-occupied nonfarm housing (\$139.9 billion)	Benchmark years. Derived as actual value of housing less related expenses (see preceding entry). Other years. Same as benchmark years except for mortgage interest, mortgage debt from FRB times a BEA interest rate, and property taxes from Census Bureau annual surveys of state and local tax collections.	Same as owner-occupied nonfarm housing.
Owner-occupied farm housing (\$5.6 billion)	Benchmark years. Derived as imputed rental of farm housing (see the entry "Housing and utilities" under "Personal consumption expenditures") less related expenses, such as mortgage interest and property taxes, from USDA data. For farms owned by nonoperator landlords, derived from USDA data. Other years. Imputed rental of farm housing (see the entry "Housing and utilities" under "Personal consumption expenditures"); expenses from USDA data.	Judgmental trend.
Tenant-occupied farm housing (\$7.2 billion)	Benchmark years. For farm housing owned by farm operator landlords, imputed rental of farm housing (see the entry "Housing and utilities" under "Personal consumption expenditures") less related expenses, such as mortgage interest and property taxes, from USDA data. For farms owned by nonoperator landlords, from USDA data. Other years. For farm housing owned by farm operator landlords, derived as imputed rental of farm housing; expenses from USDA data. For farms owned by nonoperator landlords, from USDA data.	Judgmental trend.
Nonfarm nonresidential properties (\$0.1 billion)	Benchmark years. Nonfarm nonresidential fixed assets from BEA capital stock series times a rate of return on capital based on IRS tabulations of business tax returns. Other years. BEA capital stock series and judgmental trend.	Judgmental trend.
Royalties (\$26.7 billion)	All years except the most recent year. IRS tabulations of royalties reported on individual income tax returns. Most recent year. Judgmental trend.	Same as the annual estimates for the most recent year.
Corporate profits with inventory valuation and capital consumption adjustments, domestic industries (\$1,590.5 billion)		
Domestic profits before tax (\$1,771.1 billion)	All years except the most recent year. Receipts less deductions from IRS tabulations of business tax returns, adjusted for understatement of income on tax returns and for conceptual differences. Most recent year. Profits from Census Bureau <i>Quarterly Financial Report</i> , regulatory agency reports, and compilations of publicly available corporate financial statements.	For some industries in transportation and in finance, judgmental trend. For others, same as the annual estimates for the most recent year. (Preliminary profits estimate is released with the second estimate of GDP for the first, second, and third quarters and with the third estimate of GDP for the fourth quarter.)

See the footnotes at the end of the table.

Table 1. Source Data and Methods for Current-Dollar GDP and Current-Dollar GDI—Table Ends

Component	Annual estimates: Source data and methods used to determine level for benchmark and other years or used to prepare an extrapolator or interpolator	Current quarterly estimates: Source data and methods used to prepare an extrapolator ¹
Inventory valuation adjustment (IVA) (−\$10.0 billion)	The IVA on the income side (for corporations and for nonfarm sole proprietorships and partnerships) and the IVA on the product side (see the entry “Change in private inventories”) differ because the source data reflect different proportions of inventories reported using different accounting methods (such as last-in-first out (LIFO)). The income-side IVA is based on the product-side IVA, adjusted by the relationship between non-LIFO inventories from IRS tabulations of business tax returns and non-LIFO inventories from the Census Bureau.	Same as the annual estimates.
Capital consumption adjustment (−\$170.5 billion)	See the entry “Less: Capital consumption adjustment” under “Consumption of fixed capital.”	See the entry under “Consumption of fixed capital.”
Current surplus of government enterprises (−\$27.7 billion)		
Federal government (−\$13.4 billion)	Mainly reports of various agencies, such as the Postal Service, and consumption of fixed capital (CFC) estimates derived with perpetual inventory calculations at current cost, based on gross investment estimates and on investment prices.	For CFC estimates, same as the annual estimates. For all others, judgmental trend.
State and local government (−\$14.3 billion)	For current operating receipts, mainly revenue data from Census Bureau annual surveys of state and local governments, adjusted to a calendar year basis from a fiscal year basis. For current operating expenditures, see the entries “Consumption expenditures and gross investment” and “Consumption of general government fixed capital” under “State and local government.”	Judgmental trend.
Consumption of fixed capital (\$2,542.9 billion)		
Government (\$493.6 billion)		
General government (\$434.2 billion)	Perpetual-inventory method, based on gross investment estimates and on investment prices.	Same as the annual estimates.
Government enterprises (\$59.4 billion)	Perpetual-inventory method, based on gross investment estimates and on investment prices.	Same as the annual estimates.
Private (\$2,049.3 billion)		
Domestic business (\$1,639.4 billion)	Perpetual-inventory method, based on gross investment estimates and on investment prices.	Same as the annual estimates.
Capital consumption allowances (\$1,595.0 billion)	All years except the most recent year. For depreciation of corporations and of nonfarm sole proprietorships and partnerships, IRS tabulations of business tax returns, adjusted for conceptual differences. For other depreciation (including farm proprietorships and partnerships and other private business), perpetual inventory calculations based on investment at acquisition cost. Most recent year. For depreciation of corporations and of nonfarm sole proprietorships and partnerships, BEA estimates of tax-return-based depreciation. For other depreciation, same as above.	Perpetual inventory calculations based on investment at acquisition cost.
Less: Capital consumption adjustment (−\$44.4 billion)	The difference between capital consumption allowances and consumption of fixed capital.	Same as the annual estimates.
Households and institutions (\$409.9 billion)	Perpetual-inventory method, based on gross investment estimates and on investment prices.	Same as the annual estimates.

BEA Bureau of Economic Analysis
 BLS Bureau of Labor Statistics
 CMS Centers for Medicare and Medicaid Service
 CPI Consumer price index
 EIA Energy Information Administration
 FRB Federal Reserve Board
 GDP Gross domestic product
 IRS Internal Revenue Service
 NIPAs National income and product accounts
 NOAA National Oceanic and Atmospheric Administration

OMB Office of Management and Budget
 USDA U.S. Department of Agriculture

1. For most components, information about the advance quarterly estimates is provided. In addition, major source data that become available during the second or third quarterly estimates for particular NIPA components are also noted.
 2. Residential investment includes \$2.9 billion for dormitories and −\$2.9 billion for net purchases of used structures.
 3. Employer contributions for employee pension and insurance funds includes \$0.9 billion for supplemental unemployment.

Table 2. Methodology Used in Preparing Estimates of Real GDP—Continues

Component	Deflation, using price based on		Using quantity for extrapolation or direct valuation
	CPI or PPI	Other index	
Personal consumption expenditures			
Goods			
Durable goods			
Motor vehicles and parts	CPI	Direct valuation. Unit sales from trade sources with dealers' margins from Census Bureau and trade sources, for used auto and used light truck dealers' margins.
Furnishings and durable household equipment	CPI		
Recreational goods and vehicles	CPI		
Other durable goods	CPI		
Nondurable goods			
Food and beverages purchased for off-premises consumption	CPI		
Clothing and footwear	CPI PPI, for standard clothing issued to military personnel.		
Gasoline and other energy goods	CPI		
Other nondurable goods	CPI	BEA installation support services price index, for expenditures abroad by U.S. residents.	
Services			
Household consumption expenditures (for services)			
Housing and utilities	CPI	Quantity extrapolation. Chained-dollar net stock of farm housing from BEA capital stock estimates.
Health care	CPI PPI, for physicians offices, hospitals, proprietary and government nursing homes, home health care services, medical care laboratories, and diagnostic imaging centers.		
Transportation services	CPI PPI, for domestic scheduled air passenger revenue.		
Recreation services	CPI		
Food services and accommodations	CPI		
Financial services and insurance	CPI PPI, for brokerage services, dealer transactions, homeowner's insurance, direct health and medical insurance carriers, private passenger auto insurance, and workers' compensation.	BEA composite index of prices, for financial services furnished without payment by other financial institutions, ¹ life insurance, and portfolio management services.	Quantity extrapolation. BLS index of total output (less BEA estimates of real bank service charges) times consumer share based on deposits and loans, for banks. BEA transactions derived from volume data from a trade source, for investment companies' charges. BLS banking output index, for trust, fiduciary, and custody activities.

See the footnotes at the end of the table.

Table 2. Methodology Used in Preparing Estimates of Real GDP—Continues

Component	Deflation, using price based on		Using quantity for extrapolation or direct valuation
	CPI or PPI	Other index	
Other services	CPI	BEA composite index of prices, for social assistance services, labor organization dues, and for net foreign travel.	
Final consumption expenditures of nonprofit institutions serving households	PPI, for employment agency services and international scheduled passenger revenue.	BLS import price index for passenger fares for foreign travel. BEA composite index of input prices for gross output of nonprofit categories.	
Fixed investment			
Nonresidential structures			
Commercial and health care	PPI, for office buildings, warehouses, and mobile structures.	BEA index based on cost index from trade source and on Census Bureau price index for single-family houses under construction, for health care and certain commercial structures.	
Manufacturing	PPI, for industrial buildings.		
Power and communication	PPI, for steel pipes and tubes.	Cost indexes from trade sources and government agencies, for power; cost index from trade source, for communication.	
Mining exploration, shafts, and wells	PPI, for oil and gas well drilling, and oil and gas field services.	BEA index based on cost index from trade source and on Census Bureau price index for single-family houses under construction, for mines.	Quantity extrapolation. Footage by geographic area from trade source, for drilling.
Other structures	PPI, for brokers' commissions and new school construction.	BEA index, for railroads; BEA index based on cost index from trade source and on Census Bureau price index for single-family houses under construction, for other components.	
Nonresidential equipment			
Equipment except those listed below	PPI, for most domestic components and for imported transportation equipment.	BLS import price indexes, for imported components except transportation equipment.	
New autos, new light trucks, and net purchases of used autos and used light trucks	CPI, for new autos and new light trucks.		Direct valuation. For used autos and used light trucks, see the entry "Motor vehicles and parts" under "Personal consumption expenditures."
Telephone and telegraph installation		BEA cost index.	
Telephone switching equipment		FRB price index for telephone switching equipment.	
Data communications equipment		FRB price index for data networking equipment.	
Wireless communications equipment		FRB price index for wireless networking equipment.	
Carrier line equipment		FRB price index for carrier line equipment.	
Photocopying equipment		BEA price index.	

See the footnotes at the end of the table.

Table 2. Methodology Used in Preparing Estimates of Real GDP—Continues

Component	Deflation, using price based on		Using quantity for extrapolation or direct valuation
	CPI or PPI	Other index	
Nonresidential intellectual property products			
Software	PPI, for prepackaged software.	BEA cost index based on BLS employment cost index and on PPI, for own-account and custom software.	
Research and development	BEA index based on BLS data on average wages for selected industries.	
Entertainment, literary, and artistic originals	CPI and PPI		
Residential investment			
Permanent-site new single-family structures	Census Bureau price index for single-family houses under construction.	
Permanent-site new multifamily structures	BEA price index.	
Manufactured homes	PPI		
Improvements	BEA composite index of input prices, for major replacements; BEA index based on Census Bureau price index for single-family houses under construction and BEA index for major replacements, for additions and alterations.	
Brokers' commissions and other ownership transfer costs	PPI		
Equipment	CPI		
Change in private inventories			
Farm	USDA average market prices.	
Nonfarm			
Purchased goods of all industries	PPI	Composite price from the Energy Information Administration (EIA), for crude petroleum; BLS import price indexes, for imported goods purchased by trade industries.	Direct valuation. Quantities and prices of stocks of coal, petroleum, and natural gas from EIA, for utilities.
Work-in-process and finished goods, manufacturing	PPI	BEA indexes of unit labor costs.	

See the footnotes at the end of the table.

Table 2. Methodology Used in Preparing Estimates of Real GDP—Continues

Component	Deflation, using price based on		Using quantity for extrapolation or direct valuation
	CPI or PPI	Other index	
Net exports of goods and services			
Exports and imports of goods	PPI for gold, semiconductor exports, selected transportation equipment, and selected imports of refined petroleum.	BLS export and import price indexes; FRB price index, for various communications equipment; unit-value indexes based on Census Bureau values and quantities, for electric energy exports and imports.	Direct valuation. Quantities and unit-value indexes from monthly Census Bureau compilations of import data converted to a balance-of-payments basis, for imports of petroleum.
Exports and imports of services	CPI, for travel receipts, medical receipts, and nonresident students' expenditures. PPI, for selected other transportation.	Selected deflators, for military transfers and defense expenditures: see "National defense except consumption of general government fixed capital" below. BLS export and import price indexes, for passenger fares; BEA composite index of foreign CPIs, ² for travel payments, for miscellaneous services, and for U.S. students' expenditures abroad; BLS export and import price indexes, for selected other transportation; BEA price indexes, CPI, PPI, and implicit price deflator for final sales to domestic purchasers, for royalties and fees, and for other private services.	Quantity extrapolation. BLS index of total bank output (less BEA estimates of real bank service charges), for exports of financial services furnished without payment; ¹ premiums deflated by PPI, for exports and imports of insurance.
Net exports of goods and services			
Government consumption expenditures and gross investment			
Federal government			
National defense except consumption of general government fixed capital	PPI, for selected goods and services. CPI and PPI, for utilities and communications.	BEA indexes based on DOD prices paid, for some goods and services and for most military structures; BLS employment cost indexes, for some services; cost indexes from trade sources and government agencies, for nonmilitary structures; BEA index derived from nondefense compensation, for own-account software; BEA index derived from nondefense indexes and input-cost indexes, for research and development; BEA index derived from nondefense compensation price index and PPI, for custom software.	Quantity extrapolation. Full-time equivalent employment by rank and length of service, for military compensation; full-time equivalent employment by grade, adjusted for change from base year in hours worked, for civilian compensation. Direct valuation. Quantities and prices from DOD reports, for some goods and services and a few military structures; quantities from DOE, for electricity and natural gas.
National defense consumption of general government fixed capital	Direct valuation. Perpetual inventory calculations based on gross investment.

See the footnotes at the end of the table.

Table 2. Methodology Used in Preparing Estimates of Real GDP—Table Ends

Component	Deflation, using price based on		Using quantity for extrapolation or direct valuation
	CPI or PPI	Other index	
Nondefense except consumption of general government fixed capital	PPI, for most goods and selected services. CPI, for rent, utilities, and communications.	Cost indexes from trade sources and government agencies, for structures; BLS employment cost indexes, for some services; BEA index derived from nondefense compensation, for own-account software; BEA index derived from nondefense indexes and input-cost indexes, for research and development; BEA index derived from nondefense compensation price index and PPI, for custom software.	Quantity extrapolation. Full-time equivalent employment by grade, adjusted for change from base year in hours worked, for compensation; BLS index of total bank output (less BEA estimates of real bank service charges), for financial services furnished without payment. ¹ Direct valuation. Quantities by crop from agency reports and USDA prices, for net purchases of agricultural commodities by the Commodity Credit Corporation; DOE quantities and prices, for selected petroleum transactions.
Nondefense consumption of general government fixed capital	Direct valuation. Perpetual inventory calculations based on gross investment.
State and local government			
Consumption expenditures and gross investment except those listed below	CPI, for services. PPI, for electricity, hospitals, most professional services, and goods.	BEA indexes based on federal nondefense prices paid, for transportation, books, and postal services; BEA composite indexes of input prices, for elementary and secondary education, welfare, and libraries; BEA composite price index for state and local construction, for maintenance and repair services.	
Compensation of general government employees	Quantity extrapolation. Full-time equivalent employment by education and experience, adjusted for change from base year in hours worked, for employees in education; full-time equivalent employment, adjusted for change from base year in hours worked, for other employees.
Consumption of general government fixed capital	Direct valuation. Perpetual inventory calculations based on gross investment.
Structures	Cost indexes from trade sources and government agencies.	
Intellectual property products	See the entries "Software" and "Research and development" under "Nonresidential intellectual property products."	
Brokerage charges and financial services furnished without payment	Quantity extrapolation. See the entry "Financial services and insurance" under "Personal consumption expenditures."

BEA Bureau of Economic Analysis
 BLS Bureau of Labor Statistics
 CPI Consumer price index
 DOD Department of Defense
 DOE Department of Energy
 FRB Federal Reserve Board

GDP Gross domestic product
 PPI Producer price index
 USDA U.S. Department of Agriculture
 1. Also referred to as "services furnished without payment by financial intermediaries, except life insurance carriers."
 2. The foreign CPIs are adjusted for differences in exchange rates.

Available online!

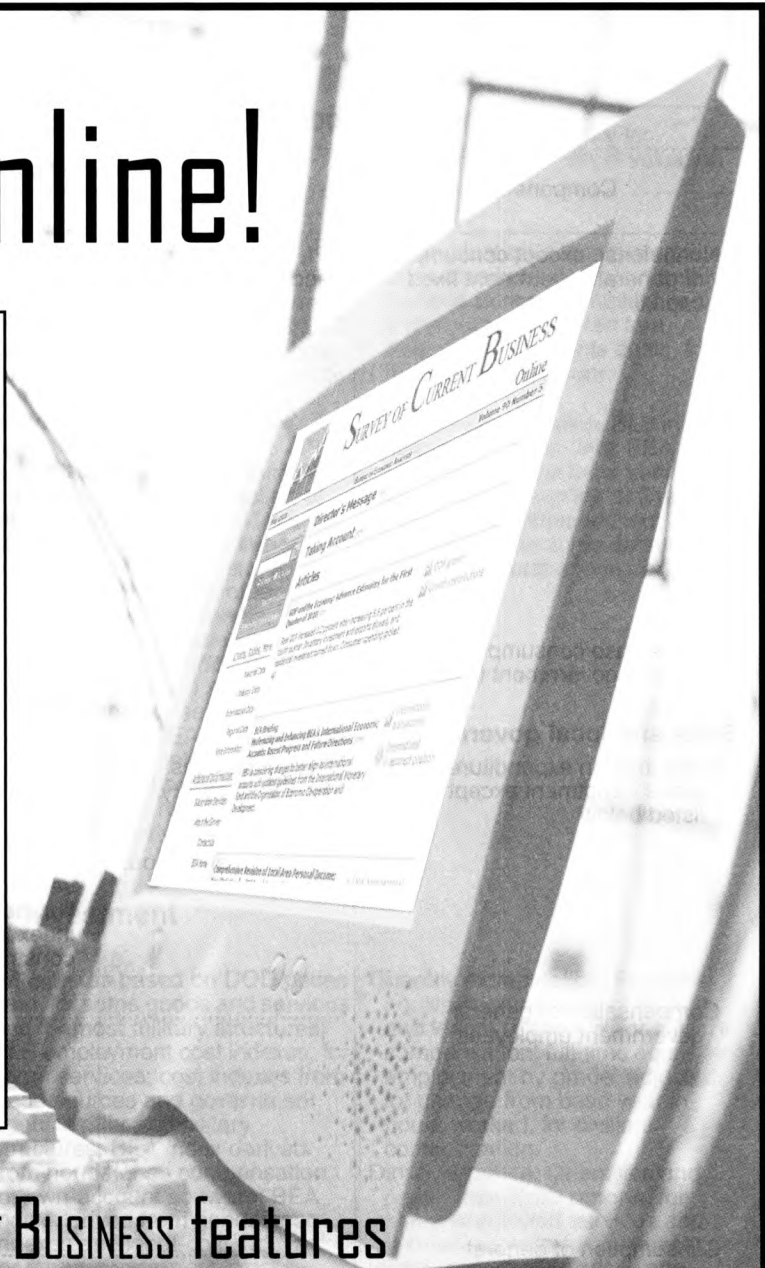
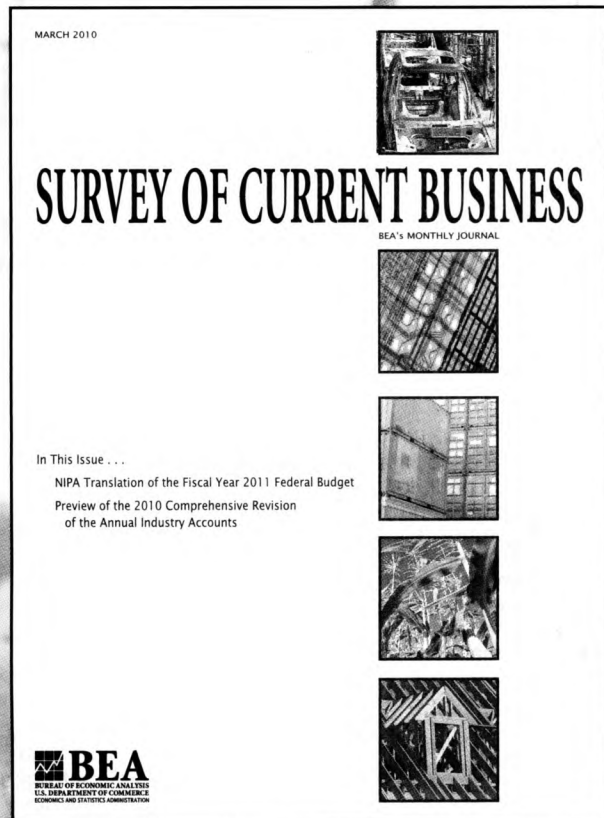

The online SURVEY OF CURRENT BUSINESS features

- The most recent articles
- Links to interactive tables and charts
- Search by date for past issues
- Keyword search

www.bea.gov

Research Spotlight

Alternative Measures of Implicitly Priced Financial Services of Savings Institutions and Credit Unions

By Kyle K. Hood

SAVINGS INSTITUTIONS, credit unions, and commercial banks all offer a generally similar selection of financial services, though each differs in the ability to make certain kinds of loans.¹ As a result, many personal sector customers of these institutions would likely be unable to identify any distinguishing characteristics. Indeed, savings institutions and commercial banks sometimes change their charter types (“flip” their charters) without any substantive change in their operations; credit unions may also undergo such a process, and though rare, banks may even convert to credit unions.² Nevertheless, in the case of a charter flip, the measure of the institution’s output in the national income and product accounts (NIPAs) changes substantially. If a commercial bank becomes a savings institution, for example, the implicitly priced financial intermediation services that had been allocated to borrowers when the institution was chartered as a commercial bank are instead allocated to depositors.

The goal of this article is to determine the extent to which harmonization of the methods used for savings institutions, credit unions, and commercial banks would alter the picture of the production and consumption of implicitly priced financial services in the United States. To this end, the paper develops methods for measuring the output of savings institutions and credit unions (referred to as “nonbank depository institutions”) that are similar to those already used for commercial banks. It should be noted that no time line for bringing the methods outlined in this paper into the NIPAs has been established; this paper is merely meant to illustrate the sort of revisions that could result if methods like those now used for commercial bank were to be implemented.

1. Savings institutions consist of depository institutions chartered as thrift banks and mutual or stock savings banks. Although the Dodd-Frank Wall Street Reform and Consumer Protection Act of 2011 abolished the Office of Thrift Supervision and eliminated some regulatory advantages that thrift banks enjoyed, the thrift charter itself remains intact.

Credit unions are member-owned not-for-profit associations that accept deposits from members and make loans (usually) to members. In 2009, savings institutions accounted for about 10 percent and credit unions about 8 percent of the approximately \$8.9 trillion in deposits at U.S. depository institutions.

2. For example, see Alan Kline, “Thrivent Financial Bank Converting to a Credit Union,” *American Banker* (January 13, 2012); accessed on October 29, 2012 at www.americanbanker.com.

Measurement of financial services in the NIPAs

National accounts statisticians have long recognized that the measurement of the financial intermediation services provided by depository institutions requires some special treatment because depository institutions generally embed a charge for services in their interest rates. The implicit service charges reduce the rate paid to depositors, who forego some interest in exchange for services, and increase the rates charged to borrowers. These implicitly priced services include processing of checks and electronic payments, disbursing or transferring funds when and where needed, protecting deposited funds, bookkeeping, bill payment, check cashing, investment services, screening and monitoring borrowers, and loan underwriting. In the *2008 System of National Accounts (2008 SNA)*, services for which depository institutions are remunerated through adjustments to interest rates are referred to as “Financial Intermediation Services Indirectly Measured,” or FISIM (*2008 SNA*, paragraph 6.163, 115). In this paper, they will simply be referred to as “implicit services.”

Hood (2013) provides an overview of the history of the measurement in the *SNA* of implicit services of commercial banks. The *1993 System of National Accounts* recognized that some implicit intermediation services are provided to borrowers, and it measured these services based on the margin between loan rates and a reference rate that represented the bank’s opportunity cost of funds. Previously, all of banks’ net interest income (the difference between the interest receipts and interest payments) had been treated as implicit services consumed by depositors.

This reference-rate approach to measuring borrower and depositor services was implemented in the NIPAs in 2003 (Fixler, Reinsdorf, and Smith 2003), but only the method for estimating the services of commercial banks was revised. The methods used for savings institutions and credit unions continued to treat depositors as the consumers of all of the implicit services. One major effect of the 2003 change in methodology was to reduce implicit services allocated to final uses (the portion that contributes to gross domestic product (GDP)). Whereas deposits are held to a large extent by persons, borrowing is dominated by both corporate and household business (primarily owner-

occupied housing). In addition, total implicit services were reduced to some extent, as loans funded through the bank's own funds do not produce any depositor services. These revisions and the subsequent improvements introduced as part of the 2013 comprehensive revision of the NIPAs will be discussed in more detail below.

Because of disparate accounting methods, changes in market shares of commercial banks and nonbank depository institutions may produce a misleading picture of the growth of financial intermediation services. To investigate this problem, this paper harmonizes the methods for computing implicit services for each of these types of institution. The methods that the NIPAs currently use for commercial banks provide better measures of the production and consumption of implicit services and conforms to the recommendations of the 2008 SNA. This paper therefore applies these methods to savings institutions and credit unions, instead of applying the method currently used for savings institutions and credit unions to the commercial banking sector.

The new methods produce quite a different picture of the consumption of the output of these institutions from the methods presently used in the NIPAs. Although output does not fall by much, measured services for final use are substantially reduced, resulting in a downward revision to the estimate of GDP. Most of the downward revision results from a reduction in personal consumption expenditures. Additionally, the picture of the history of consumption of depository institution output changes. The new methodology reduces the volatility of measured output of savings institutions in the wake of the financial crisis and the recession and the subsequent recovery. It also shows that during this period, credit unions fared quite well.³

Current methods for measuring implicit services of nonbank depository institutions

The current method for computing the implicit output of savings institutions and credit unions assumes that the total value of this output equals the net interest income of these institutions. Consumption of this output is then apportioned to depositors in different sectors. For savings institutions, implicit services are allocated to households and other sectors based on their deposits at these institutions. For credit unions, households consume all such services.

The estimates that are currently published in the

3. This fits what is generally seen in the pattern of credit union membership, asset holdings, and performance during this period; for example, see Richard G. Anderson and Yang Liu, "Banks and Credit Unions: Competition Not Going Away," *The Regional Economist* 21, no. 2 (April 2013): 4–9; accessed on May 2, 2013 at www.stlouisfed.org.

NIPAs are not used as the baseline for comparison because they differ from the experimental estimates in ways other than the methods discussed in this article. To illustrate the effects of the change in methods, an alternative "current method" measure of the output of savings institutions and credit unions will be used as the baseline. The use of a simulated version of "current method" output means that the revisions calculated below reflect a concise set of effects: (1) the reduction in total implicit services due to the different treatment of own funds, (2) a reallocation of final and intermediate uses of implicit services due to sectoring changes, and (3) some other changes in implicit services that result from the methodological update for implicit services of commercial banks that were part of the 2013 comprehensive NIPA revision, discussed below. While the use of a simulation of current methods as the benchmark for comparison makes the results easier to interpret, it means that the revisions reported in this article will not necessarily be the same as the revisions that would be expected to result from the implementation of the new methodology in the accounts.

To get an idea of the size of the nonbank depository institution sector, in the 2012 revision of the NIPAs, credit unions were estimated to produce approximately \$25.3 billion in implicit services in 2008. Savings institutions produced approximately \$34.0 billion in that year, of which \$22.8 billion was consumed by persons and \$11.2 billion by businesses. This means that only about 19 percent of the output of these institutions was consumed by businesses, whereas 81 percent went to final consumption. From 2000 to 2008, the output of savings institutions grew by approximately 19 percent, and the output of credit unions grew by approximately 92 percent.

Current methodology for implicit services of commercial banks

In 2003, the NIPA methods for computing implicit services of commercial banks underwent a substantial revision (Fixler, Reinsdorf, and Smith 2003). This change recognized that some of the implicit services produced by commercial banks are consumed by borrowers. The updated approach, known as the reference rate approach, allocates services to borrowers and depositors using a reference rate of interest that lies between the average interest rate that banks pay on liabilities and the average interest rate that banks earn on assets. The reference rate was computed as the interest rate that the bank earned on its holdings of Treasury and agency debt. The margin between the reference rate and the interest rate paid on liabilities is known as the service margin on liabilities, and the margin between the asset interest rate and the reference rate is the service margin

on assets. The output of implicit depositor services is computed as the product of the liability service margin and total liabilities. The output of implicit borrower services is computed as the product of the asset service margin and total assets. Other depository institutions were not included in this methodological change and in some subsequent changes because of the lack of sufficient resources to complete all of the needed revisions in a timely fashion.

This methodological improvement resulted in revisions both to the total estimate of implicit services of commercial banks and to the estimates of these services' uses. The downward revision to total implicit services produced by banks was equal to the banks' equity capital (assets less liabilities or own funds) multiplied by the reference rate. This amount represents the interest expense that the banks avoided by obtaining their funding from stockholders rather than borrowing at the reference rate of interest. This revision was small, because own funds were small relative to assets and liabilities. Nevertheless, while using the reference rate approach resulted in small revisions to *total* implicit services of commercial banks, the assignment of some services to borrowers did substantially affect how the consumption of bank services was apportioned between the personal sector and the business sector. These revisions to the estimates of the uses of imputed services resulted in large reductions in estimated final consumption of implicit services by persons, because borrower services are consumed as intermediate inputs in higher proportion than depositor services. Consequently, the methodological change of 2003 was associated with significant reductions in estimates of GDP.

Another revision to these methods was part of the 2013 comprehensive revision of the NIPAs released in July 2013 (Hood 2013). Three changes were incorporated into the commercial bank implicit services methodology: the boundaries of the sets of assets and liabilities included in computations of implicit services were narrowed to include only loan and trading account assets and deposit and deposit-like liabilities; loan interest rates were adjusted for expected losses of principal due to borrower default; and a new method was introduced to reduce spurious volatility in implicit services due to fluctuations in the relative position of the reference rate.

Methods and data

The method used for computing the output of savings institutions and credit unions matches closely the method that is now used to compute output of commercial banks. However, some minor differences, due mostly to data limitations, are unavoidable. Reference rates and the default adjustment method will differ

from those used for commercial banks, as will details on how total implicit services are apportioned among sectors of the economy.

Measures of implicit services are computed based on loan interest rates, loan balances, deposit interest rates, deposit balances, and a reference rate. Loan and deposit interest rates are computed by dividing the interest income on loans and interest expense on deposits by loan balances and deposit liabilities to derive "book" interest rates. After adjusting loan rates for the expected rate of losses of principal from borrower defaults, the service margin on loans is computed as the net loan rate less the reference rate. The service margin on deposits is the reference rate less the deposit rate, because no default adjustment is needed. Output is measured by multiplying service margins by loan or deposit balances.

Default adjustments. As in the 2013 revision of the methods used for commercial banks, loan interest rates are adjusted for the expected losses of principal due to borrower defaults. Costs of borrower defaults are measured using net charge-offs. A charge-off is an accounting entry made when a loan is recognized as having gone bad and is removed from the institution's balance sheet. Thus, charge-offs represent the amount of principal lost to default during the accounting period; the charge-off rate is total charge-offs divided by total loan principal. Because loan interest rates are set in advance and reflect expected rates of loss based on historical default patterns, a measure of expected default is used to adjust loan interest rates; expected charge-off rates are calculated using geometrically declining weighted averages of past realizations as described in Hood (2013). However, charge-offs of credit unions are already quite smooth, so the smoothing procedure is not applied.⁴ The term "expected default" is used to refer to the smoothed charge-off measure for savings institutions and the charge-off rate for credit unions, and the expected-default rate is expected default divided by loan balances. Loan interest rates are adjusted by subtracting the expected-default rate from the interest rate earned on loans, and then the adjusted rates are used to measure implicit services to borrowers.

Reference rate calculation. Because of differences in data availability, the methods for computing reference rates are not precisely the same for commercial banks, credit unions, and savings institutions. The specification of the reference rate for each class of institution is discussed in more detail below. The reference

4. If this method were used for credit unions in the NIPAs, smoothing might be appropriate, because the stability of past charge-off rates cannot guarantee that future charge-off rates will be smooth.

rate may be derived from two possible sources: 1) a book interest rate on a service-free asset or liability class on the institution's balance sheet, and (2) a "market" interest yield on government bonds. It may also be computed as an average of (1) and (2). The source of the book rate depends on the type of institution. As was done for commercial banks, the reference rate is also stabilized to dampen spurious volatility. This stabilization allows the allocation between borrower services and depositor services to change slowly, reflecting the lags that are built into the repricing of loans and deposits.

The method used in this article allocates consumption of borrower and depositor services to sectors in a way that is similar to the method used for commercial banks. The data that are used to estimate services of nonbank depository institutions do not indicate loan or deposit balances for each sector (or how much interest each sector pays and receives), but the Federal Reserve Board releases data on categories of loans and deposits on sector balance sheets in the flow of funds accounts (FFAs). Savings institution and credit union data indicate interest paid and received and balances by category of loan or deposit. Output is computed separately for each category; categories are assigned to sectors based mostly on FFA information.

Savings institutions

Annual estimates of implicit output of savings institutions from 1993 to 2002, and quarterly output estimates from 2003 to 2011 were computed. The dates were based on the availability of source data.

Basic data for savings institutions are available from *Statistics on Depository Institutions (SDI)* from the Federal Deposit Insurance Corporation. These data are aggregated from Thrift Financial Report (TFR) filings and from the reports of condition and income administered by the Federal Financial Institutions Examination Council, known as Call Report filings. The recent transfer of supervisory powers from the OTS to the Office of Controller of the Currency and other regulators has resulted in the elimination of the TFR; savings institutions that formerly filed TFRs now file Call Reports.⁵ Some savings institutions that were not regulated by the OTS before its elimination also filed Call Reports.

The SDI data contain savings institutions' asset and

liability balances by type of asset and liability as well as interest income and expenses. These data are available on a quarterly basis from the first quarter of 2002 to the present quarter, and on an annual basis from 1992 forward. Asset data include loans and leases by type of loan (residential real estate loans, other real estate loans, commercial loans, personal loans, and other loans), cash and balances due, securities, and federal funds sold and reverse repurchase agreements. Liability data include deposits (total deposits, time/saving deposits and other deposits, and interest-bearing/non-interest-bearing deposits), federal funds purchased and repurchase agreements, and borrowings. Total interest income is available for loans, and a combination of securities and other deposit-like assets; total interest expenses are available for deposits, Federal Home Loan Bank advances, and some other categories of borrowing. Savings institutions also report net charge-offs on loans and leases. Because of the way that interest income and expense detail are reported in TFRs, a method for allocation of interest rates to the asset/liability categories above was necessary. (For the sake of brevity, the method is not discussed here in detail.)

The income statement data reported in the TFRs is also lacking in detail, so selecting an appropriate definition for the reference rate for computing the implicit output of savings institutions is not straightforward. Based on available data from the TFRs and other sources, the potential rates from savings institutions that could approximately meet the SNA criteria are: (1) the rate of return on securities assets including mortgage-backed securities (MBSs) and deposit assets (the latter of which are deposits in other depository institutions), (2) the rate of return on securities assets excluding mortgage-backed securities but including deposit assets, (3) the rate of return on Federal Home Loan Bank advances, (4) the market yield on a government security, such as the 5-year Treasury bond, or (5) the reference rate used to compute implicit services of commercial banks. From these alternatives, the one that produced a split that was closest to the split used in the NIPAs for the commercial banking sector was used.

The illustrative computations of output use an average of the interest rate earned on securities (excluding mortgage-backed securities) and deposit assets and the interest rate paid on FHLB advances; this rate is averaged with a four-quarter moving average of 5-year treasury bond yields. While it is possible that the set of securities on savings institution balance sheets includes some securities that would preferably not be included in the reference rate (such as corporate

5. Section 313 of the Dodd-Frank Wall Street Reform and Consumer Protection Act abolished the Office of Thrift Supervision, which was the main regulator overseeing savings institutions (U.S. House (2010), *The Dodd-Frank Wall Street Reform and Consumer Protection Act*, 111th Congress, 2nd Session, H.R. 4173).

bonds), this rate produces a split of borrower and depositor services that is relatively stable.⁶ The split is also on average close to the one that the reference rate for commercial banks generates. While this rate is quite close to the reference rate used to compute the implicit output of commercial banks, it appears to better match the turning points in the interest rates earned on assets and paid on liabilities of savings institutions; if the commercial bank reference rate had been used, the results would have been quite similar (chart 1).

The relative position of the reference rate is stabilized using the methodology that was developed for commercial banks (Hood 2013). Intuitively, this procedure ensures that any changes in relative borrower services and depositor services are incorporated over a period of about 3 years that approximately equals the maturity of loans held by savings institutions. Chart 2 shows the stabilized reference rate and the unstabilized rate, along with the effect of the charge-off adjustment on the rate of return earned on assets.

6. An appropriate reference rate should be risk-free and service-free, and it should match the maturity structure of the loans and deposits on the institutions' balance sheets (2008 SNA, paragraph 6.166, 116). For commercial banks, the book rate earned on Treasury and agency securities (excluding mortgage-backed securities) is used, averaged with a four-quarter moving average of 5-year Treasury bond yields. However, a series for savings institutions' holdings of Treasury and agency securities cannot be computed, because of the lack of interest income detail; in particular, all savings institution securities and deposit assets are combined on the income statement and cannot be further decomposed into the constituent parts (except for mortgage-backed securities).

Chart 1. Interest Rates and Unstabilized Reference Rates, Savings Institutions, 2003–2011

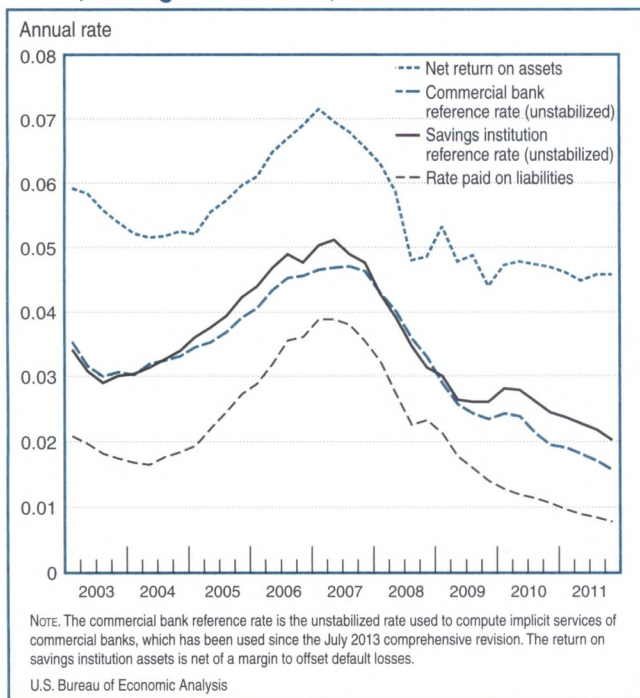
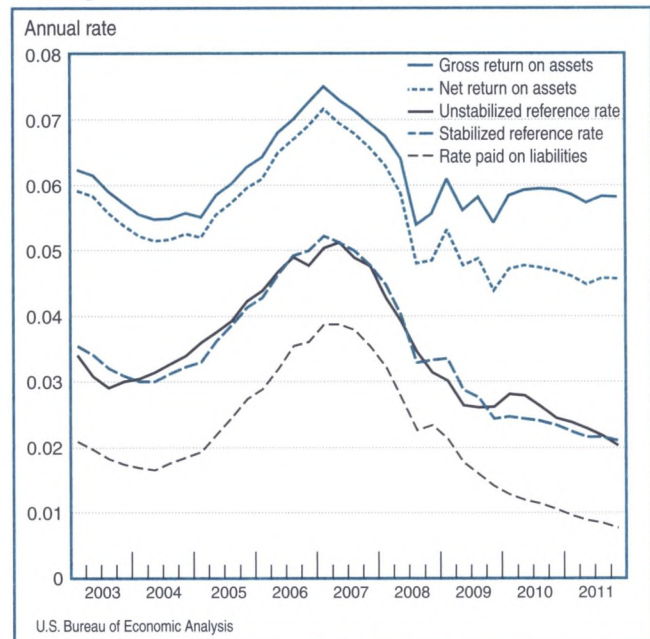

Chart 2 also shows the effect of the abrupt increase in charge-offs in the wake of the 2007 financial crisis on the interest margin used to calculate implicit borrower services. For savings institutions, expected high default rates continued into 2011.

Chart 2. Interest Rates Showing the Effect of Default Adjustment and Reference Rate Stabilization, Savings Institutions, 2003–2011



Credit unions

Basic data on condition and income for credit unions are available on a quarterly basis from Financial Performance Reports from the National Credit Union Administration (NCUA), a federal agency which serves as the primary regulator for federally chartered credit unions and administers the National Credit Union Share Insurance Fund (NCUSIF).⁷ All NCUSIF participants (including state-chartered credit unions) submit FPRs, which thus cover the vast majority of credit unions. (Only a handful of small credit unions are not insured by the NCUSIF, and all federally chartered credit unions are required to be insured by this fund; because the number of uninsured is so small, no adjustment is made for those credit unions not in the data.) Because basic quarterly data are available for a longer time span than what is available for savings institutions, output for credit unions is computed quarterly from 1997 to 2011, and annually from 1985 to 1996.

7. Aggregated FPR data are available at www.ncua.gov. Some inconsistencies were noted in some of these data before 2002. Each quarterly summary reports several previous quarters of data, and in some quarters, the data were different across files. The data were checked against the credit union reports from the Credit Union National Association to ensure that the levels of each reported aggregate figure were correct.

Like savings institutions, credit unions are asked to report substantial detail regarding balance sheet items, but report income and expense items at a higher level of aggregation. (Credit unions report interest income on loans, investments, and trading securities; they report interest expense on shares, deposits, and borrowed money.) As was the case with savings institutions, the lack of detail on interest income and expense prevents use of the same reference rate definition that is used for commercial banks. Testing the same set of alternatives for the definition of the reference rate that was mentioned in the previous section revealed that the rate paid on all interest-bearing liabilities excluding deposits, denoted as “other borrowing,” gives a more stable picture of output for credit unions than alternative that was selected for the reference rate for savings institutions. On average, this reference rate is quite close to commercial bank reference rate, and it seems to respond to the interest rate environment similarly to the way that credit union loan and deposit rates respond. On the other hand, interest rates that credit unions report earning on investments are quite a bit more volatile than loan or deposit rates, so that using investments as part of the reference rate calculation would generate an unnecessarily large amount of volatility in credit union output. The rate paid on borrowings is averaged over four quarters, and this figure is averaged with a four-quarter moving average of the yield on 5-year Treasury bonds (as was done with savings institutions) to form an unstabilized reference rate, and then the stabilization procedure is applied. Chart 3 shows how the rates on assets (loans) and lia-

Chart 3. Interest Rates and Reference Rates, Credit Unions, 1997-2011

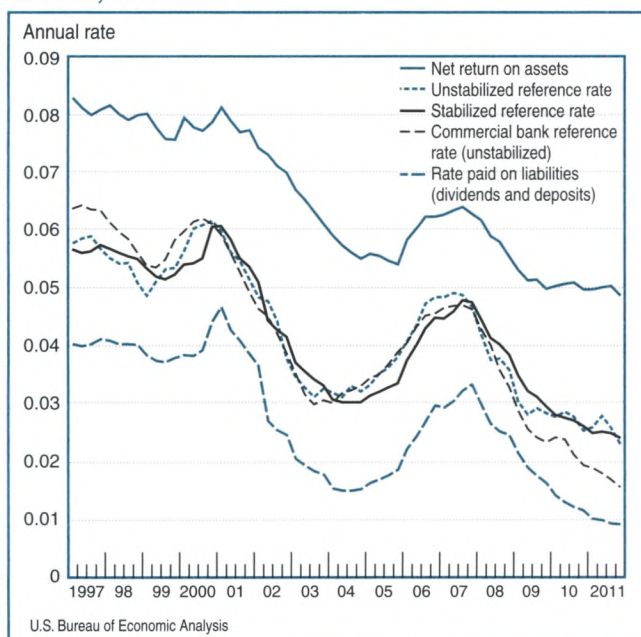

bilities (dividends and deposits), the unstabilized reference rate, the stabilized reference rate, and the reference rate used for commercial banks trended over time.

The output of credit unions is apportioned to the types of loans on the basis of loan balances. Mortgage loans are subsequently sectorized according to monetary interest paid on mortgage loans by sector, resulting in the same ratios as those used to sector mortgage loans of savings institutions and commercial banks. Business loans are assigned entirely to nonfinancial business, and deposits and personal loans to personal consumption expenditures.

Results

The discussion of the results is organized in two sections. The first section presents estimates of implicit services implied by applying the reference rate approach to savings institutions and credit unions. The second section presents the differences in the estimates of GDP and of personal consumption expenditures implied by the current method and the reference rate method. Note that these results are experimental.

Consumption of implicit intermediation services by sectors

The implicit output of depositor services produced by savings institutions that was calculated with the new method climbs from 2001 to 2006 and then begins to drop off in 2007, which was the year when prices of securities backed by subprime mortgages collapsed (chart 4). The fall in depositor services continues until 2009, and remains well below the precrisis peak in 2011.

In chart 5, the imputed borrower services produced by savings institutions exhibits a similar pattern of increasing up to 2006, and starting to drop in 2007. However, borrower services have not recovered since the recession. Much of the increased output of these services during the boom of the first part of the 2000s was consumed by businesses, and thus neither the increase nor the subsequent decrease in output would directly affect the calculation of GDP using the final expenditures approach.

Chart 6 shows the new measures of imputed output of credit unions, and the line shows the estimate of total imputed output implied by the current method. All credit union depositor services are consumed by persons, so no breakdown of the consumption by different sectors of the imputed output calculated with the current method is shown. Interestingly, credit union output using the new method follows a different pattern than that of savings institutions, showing more counter-cyclicality. Credit unions have not experienced

highly cyclical charge-off rates, so the default adjustment is more stable for them. Credit unions have also tended to expand during recessions over this period. Finally, when interest rates are increasing, deposit rates at credit unions tend to increase more quickly than loan rates, which compresses their total net interest margin; when interest rates are decreasing, the oppo-

site happens. Over the period shown, interest rates have increased in booms and decreased in recessions.

Differences between the current method and the new method

Chart 7 shows total imputed output of savings institutions and final consumption of this imputed output

Chart 4. Imputed Output of Depositor Services of Savings Institutions by Sector, 1993–2011

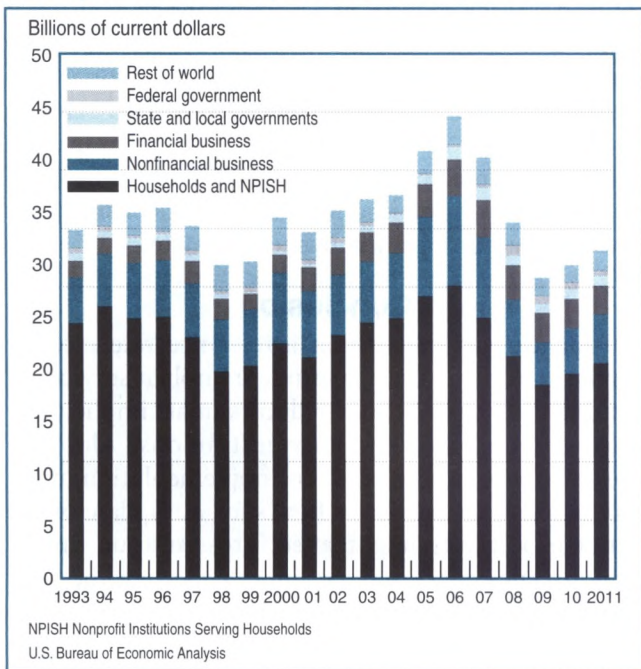

Chart 6. Imputed Services of Credit Unions by Type of Service and by Sector, 1985–2011

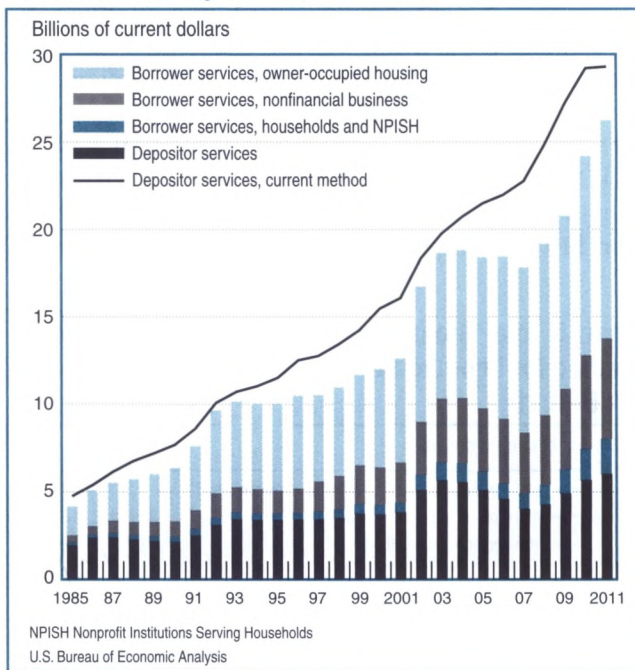

Chart 5. Imputed Gross Output of Borrower Services of Savings Institutions, 1993–2011

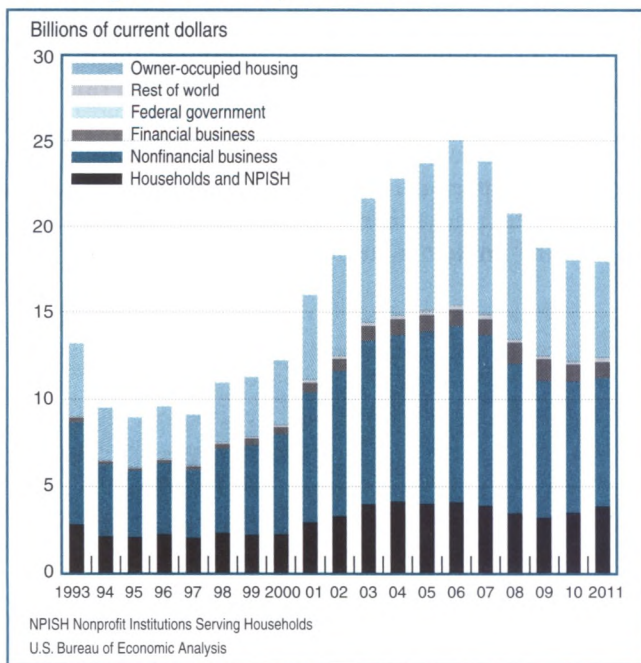
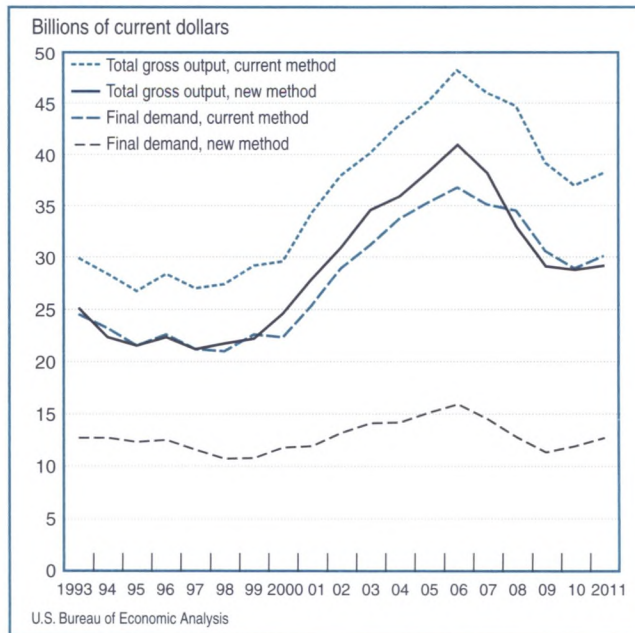

Chart 7. Total Gross Output and Final Demand by Method for Imputed Services of Savings Institutions, 1993–2011



using the current method and using the new method proposed in this paper. The patterns of overall output are similar for the two methods; however, the new method gives much lower estimates of final consumption of this output. These estimates are also less volatile, especially during the run-up to the subprime crisis and during its aftermath. The difference in estimates of final consumption of imputed services (and thus to GDP) ranges from just under \$10 billion to more than \$20 billion. Over this time period, the average difference in the estimate of savings institution output for final demand using the new method is about 54 percent of the estimate based on the current methodology.

Chart 8 shows the analog of chart 7 for credit unions. A downward level shift can be seen here, as well. It is initially somewhat smaller, around \$2.5 billion in 1993. However, it rapidly increases to more than \$10 billion in recent years. The overall pattern of

credit union output also changes, with a flat pattern over the 2000s but a sharp increase after the crisis. This has followed a large increase in credit union memberships during the crisis period. Over this period, the average difference between the estimate of final demand using the new method is about 36 percent of the estimate using the current method.

These results show a downward revision in total GDP that ranges from under \$15 billion to more than \$30 billion in 1993–2011 (table 1). These figures represent an approximation of the revisions to GDP that would be expected, if this new methodology were to be implemented in the NIPAs. In 2008, the revision would represent about 16 percent of total imputed services from all depository institutions (including commercial banks) consumed by persons or 13 percent of the final expenditures on the implicit output of depository institutions, according to published estimates.

Chart 8. Total Gross Output and Final Demand by Method for Imputed Services of Credit Unions, 1985–2011

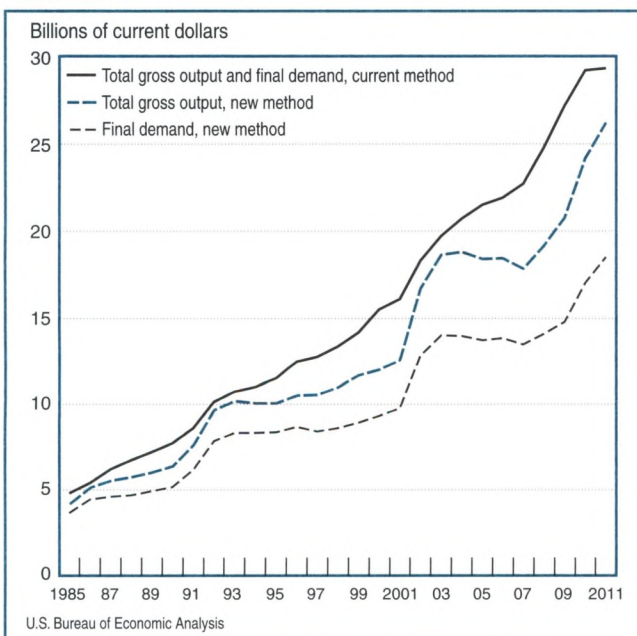

Conclusion

This article has shown that a reference rate method similar to the one used to estimate implicit services of commercial banks can be used to estimate implicit services of nonbank depository institutions. Although this method is not yet ready for implementation in the NIPAs, this exercise shows how such an update of the national accounts might affect gross output, and it demonstrates concerns that linger regarding the suitability of available data—in particular, with regard to the choice of reference rate.

The change in methodology would yield a downward restatement of GDP ranging from about \$15 billion in the mid-90s to more than \$30 billion in recent years, or about half of the published contributions of these institutions to GDP. The revisions show a similar picture of the growth of output of savings institutions over this period; however, they suggest that final demand is somewhat more stable. The new method picks up a relatively solid performance of credit unions over recessionary periods. The results suggest a continued goal of further developing these methods with the goal of eventual implementation in the NIPAs.

References

European Commission, International Monetary Fund, Organisation for Economic Co-operation and Development, United Nations, and World Bank. 1993. System of National Accounts 1993. New York, NY: United Nations.

European Commission, International Monetary Fund, Organisation for Economic Co-operation and Development, United Nations, and World Bank. 2008. System of National Accounts 2008. New York, NY: United Nations.

Fixler, Dennis J., Marshall B. Reinsdorf, and George M. Smith. 2003. "Measuring the Services of Commercial Banks in the NIPAs: Changes in Concepts and Methods." SURVEY OF CURRENT BUSINESS 83 (September): 33–44.

Hood, Kyle K. 2013. "Measuring the Services of Commercial Banks in the National Income and Products Accounts: Changes in Concepts and Methods in the 2013 Comprehensive Revision." SURVEY OF CURRENT BUSINESS 93 (February): 8–19.

Table 1. Personal Consumption Expenditures, Final Demand, and Total Gross Output by Type of Institution and by Method

[By type of institution; billions of dollars]

	Savings institutions																			
	1993	1994	1995	1996	1997	1998	1999	2000	2001	2002	2003	2004	2005	2006	2007	2008	2009	2010	2011	
Current method																				
Personal consumption expenditures	21.9	20.7	19.0	20.0	18.5	18.1	19.6	19.3	21.8	25.1	27.9	30.6	32.0	32.9	31.2	30.1	26.5	25.4	26.5	
Final demand	24.5	23.2	21.5	22.6	21.2	21.0	22.6	22.3	25.4	28.9	31.2	33.7	35.3	36.8	35.1	34.5	30.6	28.9	30.1	
Total gross output	29.9	28.4	26.7	28.4	27.0	27.4	29.2	29.6	34.3	37.9	40.1	42.9	45.1	48.2	46.0	44.7	39.2	37.0	38.2	
New method																				
Personal consumption expenditures	11.6	11.5	11.0	11.2	10.3	9.4	9.5	10.4	10.5	11.7	12.7	13.1	13.7	14.2	12.8	11.1	9.9	10.5	11.3	
Final demand	12.7	12.7	12.3	12.5	11.6	10.7	10.8	11.8	11.9	13.2	14.1	14.2	15.1	15.9	14.5	12.8	11.3	11.9	12.7	
Total gross output	25.1	22.3	21.5	22.3	21.2	21.7	22.2	24.6	27.9	30.9	34.6	35.9	38.3	40.9	38.2	32.9	29.1	28.8	29.2	
Difference																				
Personal consumption expenditures	-10.3	-9.2	-8.0	-8.8	-8.2	-8.6	-10.1	-8.9	-11.3	-13.4	-15.1	-17.5	-18.2	-18.7	-18.4	-19.0	-16.6	-14.9	-15.2	
Final demand	-11.8	-10.5	-9.2	-10.1	-9.5	-10.3	-11.8	-10.5	-13.4	-15.7	-17.1	-19.4	-20.2	-20.9	-20.6	-21.7	-19.3	-17.0	-17.4	
Total gross output	-4.7	-6.1	-5.3	-6.1	-5.8	-5.7	-7.1	-5.0	-6.4	-6.9	-5.4	-7.0	-6.8	-7.3	-7.8	-11.7	-10.2	-8.3	-9.0	
	Credit unions																			
	1993	1994	1995	1996	1997	1998	1999	2000	2001	2002	2003	2004	2005	2006	2007	2008	2009	2010	2011	
Current method																				
Total (all to personal consumption expenditures)	10.7	11.0	11.5	12.5	12.8	13.4	14.2	15.5	16.1	18.3	19.7	20.7	21.5	21.9	22.7	24.8	27.2	29.2	29.3	
New method																				
Personal consumption expenditures (final demand)	8.3	8.3	8.4	8.7	8.4	8.6	8.9	9.3	9.7	12.9	14.0	14.0	13.7	13.8	13.5	14.1	14.8	17.0	18.5	
Total	10.2	10.0	10.0	10.5	10.5	11.0	11.7	12.0	12.6	16.7	18.6	18.8	18.4	18.4	17.8	19.2	20.7	24.1	26.2	
Difference																				
Personal consumption expenditures (final demand)	-2.4	-2.7	-3.2	-3.8	-4.4	-4.8	-5.3	-6.2	-6.3	-5.5	-5.7	-6.7	-7.7	-8.1	-9.3	-10.7	-12.5	-12.2	-10.8	
Total	-0.6	-1.0	-1.5	-2.1	-2.3	-2.5	-2.6	-3.5	-3.5	-1.6	-1.1	-1.9	-3.1	-3.5	-4.9	-5.7	-6.5	-5.1	-3.1	
	All nonbank depository institutions																			
	1993	1994	1995	1996	1997	1998	1999	2000	2001	2002	2003	2004	2005	2006	2007	2008	2009	2010	2011	
Current method																				
Personal consumption expenditures	32.6	31.7	30.5	32.6	31.3	31.5	33.8	34.8	37.9	43.4	47.6	51.3	53.4	54.8	53.9	54.9	53.7	54.6	55.8	
Final demand	35.2	34.2	33.0	35.1	33.9	34.5	36.8	37.8	41.4	47.2	50.9	54.4	56.8	58.8	57.9	59.3	57.8	58.1	59.3	
Total gross output	40.6	39.5	38.2	40.9	39.8	40.8	43.5	45.1	50.4	56.2	59.8	63.6	66.6	70.1	68.8	69.5	66.5	66.2	67.5	
New method																				
Personal consumption expenditures	19.9	19.8	19.4	19.9	18.7	18.0	18.4	19.7	20.3	24.5	26.8	27.1	27.5	28.0	26.3	25.2	24.7	27.6	29.8	
Final demand	21.0	21.0	20.6	21.2	20.0	19.3	19.7	21.1	21.7	26.0	28.1	28.2	28.8	29.8	28.0	26.9	26.0	28.9	31.2	
Total gross output	35.3	32.3	31.5	32.8	31.7	32.7	33.8	36.6	40.5	47.6	53.3	54.7	56.7	59.3	56.0	52.1	49.8	52.9	55.4	
Difference																				
Personal consumption expenditures	-12.7	-12.0	-11.1	-12.6	-12.5	-13.5	-15.4	-15.1	-17.6	-18.9	-20.9	-24.2	-26.0	-26.8	-27.6	-29.7	-29.1	-27.0	-26.0	
Final demand	-14.2	-13.3	-12.4	-13.9	-13.9	-15.1	-17.1	-16.7	-19.7	-21.2	-22.8	-26.1	-28.0	-29.0	-29.8	-32.5	-31.8	-29.2	-28.1	
Total gross output	-5.3	-7.1	-6.7	-8.1	-8.1	-8.2	-9.6	-8.5	-9.9	-8.6	-6.5	-8.9	-9.9	-10.8	-12.8	-17.4	-16.6	-13.3	-12.1	



Find what you're looking for
with the **NEW** and **IMPROVED**
SEARCH on **bea.gov**.

U.S. Multinational Companies

Operations of U.S. Parents and Foreign Affiliates in 2011

By Kevin B. Barefoot

THE BUREAU of Economic Analysis (BEA) has just released preliminary results from the 2011 Annual Survey of U.S. Direct Investment Abroad. The statistics collected on this survey cover the worldwide operations of U.S. multinational companies (MNCs). The survey collects data on the finance and operations of U.S. MNCs, including balance sheet and income statement details, employment and employee compensation, sales, capital expenditures, trade in goods, and expenditures for research and development (see the box “Data Availability”). Unlike previous years, BEA

will not publish an article that analyzes these statistics (see the box “Impact of Sequestration on Analytical Articles”), but some major results are noted below.

The worldwide operations of a U.S. MNC can be split between its domestic operations, represented by the U.S. parent company, and its foreign operations, represented by foreign affiliates. Data for foreign affiliates are presented for two categories—all affiliates and majority-owned foreign affiliates (MOFAs), which are those that are owned more than 50 percent by their U.S. parents. Most foreign affiliates are in fact majority-owned; MOFAs accounted for 86.1 percent of employment by all foreign affiliates in 2011. Data are available in greater detail for MOFAs because some data items are collected only for MOFAs. A focus on MOFAs puts the statistics on foreign affiliates on the same basis as the statistics on U.S. parents, which are defined to include all domestic operations that are majority-owned. For the remainder of this report, U.S. MNCs refers to the combined operations of U.S. parent companies and their MOFAs.

The value added of U.S. MNCs rose 8.3 percent to \$4,538.6 billion in 2011 after rising 12.0 percent in 2010 (table 1). The increase reflected a 4.9 percent increase in the value added of U.S. parents and a 16.3 percent increase in the value added of their MOFAs.

Data Availability

Detailed preliminary statistics from the 2011 Annual Survey of U.S. Direct Investment Abroad have been posted in electronic files that can be downloaded free of charge from BEA’s Web site at www.bea.gov. Revised statistics will be released in 2014. Detailed statistics on U.S. MNC operations for 1983–2010 are also available on BEA’s Web site.

More information about these products and how to access them is available at www.bea.gov/international/di1usdop.htm.

Impact of Sequestration on Analytical Articles

The automatic federal government spending cuts that went into effect in January 2013—known as the sequestration—necessitated that the Bureau of Economic Analysis (BEA) eliminate analytical activities related to foreign direct investment and the operations of multinational companies. This includes elimination of the detailed analytical SURVEY OF CURRENT BUSINESS article that has historically accompanied the release of statistics from BEA’s Annual Survey of U.S. Direct Investment Abroad. The collection of data on direct investment flows and on the finance and operations of multinational compa-

nies is unaffected by sequestration reductions. The BEA Web site presents the full set of 2011 statistics on the finance and operations of U.S. multinational companies.

BEA understands that all of its analytical products and statistical programs are of high value to public and private sector decisionmakers. Very careful consideration was given to program reductions in an effort to minimize the impact on data users. For more information, see “BEA FY 2013 Budget Impacts” at www.bea.gov under “Media,” “News Releases,” and “What’s New.”

U.S. parent value added grew only slightly faster than overall U.S. GDP for private industries in 2011 (4.4 percent). As a result, the share of U.S. private industry GDP accounted for by U.S. parents remained at about 24 percent. The value added of MOFAs grew faster in 2011 than that of U.S. parents; however, U.S. parents continued to account for roughly two-thirds or more of U.S. MNC combined value added (68.2 percent), capital expenditures (73.1 percent), R&D (83.0 percent), and employment (66.0 percent).

Employment by U.S. MNCs increased 1.6 percent to 34.7 million workers in 2011 after increasing 1.1 percent in 2010. The increase reflected a 0.4 percent increase in the employment of U.S. parents and a 4.2 percent increase in the employment of MOFAs. U.S. parents accounted for one-fifth of total U.S. private industry employment in 2011.

Some additional highlights of the data:

- U.S. MNC capital expenditures rose 16.4 percent in 2011, reflecting growth for both U.S. parents (17.2 percent) and MOFAs (14.1 percent).
- U.S. MNC research and development expenditures rose 9.5 percent in 2011, reflecting growth for both U.S. parents (8.5 percent) and MOFAs (14.7 percent).
- Fifteen countries—the United Kingdom, Canada, Ireland, Germany, Japan, Australia, France, Brazil, Mexico, China, Switzerland, Singapore, the Netherlands, Italy, and Norway—accounted for more than two-thirds of value added by MOFAs in 2011.
- U.S. exports of goods shipped by U.S. parents rose 15.3 percent in 2011 (tables 2.1. and 2.2). U.S. imports of goods shipped to U.S. parents rose 13.5 percent.
- U.S. exports of goods shipped to all foreign affiliates rose 10.7 percent in 2011 (table 3). U.S. imports of goods shipped by all foreign affiliates rose 13.6 percent.

Tables 1 through 6.2 follow.

Table 1. Selected Statistics for U.S. Multinational Companies (MNCs), U.S. Parents, and Foreign Affiliates for Selected Years

	U.S. MNCs		Parents	Affiliates		
	Parents and all affiliates	Parents and MOFAs		Total	MOFAs	Other
Millions of dollars						
Value added ¹						
1989	n.a.	1,401,078	1,076,884	n.a.	324,194	n.a.
1994	n.a.	1,773,288	1,361,792	n.a.	411,496	n.a.
1999 ²	n.a.	2,644,739	2,064,343	n.a.	580,396	n.a.
2004	n.a.	3,220,723	2,366,467	n.a.	854,256	n.a.
2009	n.a.	3,740,733	2,595,776	n.a.	1,144,957	n.a.
2010 ^f	n.a.	4,190,898	2,948,661	n.a.	1,242,237	n.a.
2011 ^p	n.a.	4,538,633	3,093,435	n.a.	1,445,198	n.a.
Percent change at annual rates						
1989–1999	n.a.	6.6	6.7	n.a.	6.0	n.a.
1994–2004	n.a.	6.1	5.7	n.a.	7.6	n.a.
1999–2009	n.a.	3.5	2.3	n.a.	7.0	n.a.
2009–2010	n.a.	12.0	13.6	n.a.	8.5	n.a.
2010–2011	n.a.	8.3	4.9	n.a.	16.3	n.a.
Number of employees						
Thousands						
1989	26,370.1	24,825.9	19,616.9	6,753.2	5,209.0	1,544.2
1994	26,570.6	25,141.9	19,330.0	7,240.6	5,811.9	1,428.7
1999 ²	33,397.6	31,913.4	23,985.3	9,412.3	7,928.1	1,484.2
2004	32,891.6	31,466.0	22,446.2	10,445.4	9,019.8	1,425.6
2009	35,962.0	33,726.6	22,932.7	13,029.3	10,793.9	2,235.3
2010 ^f	36,286.7	34,104.5	22,791.1	13,495.6	11,313.4	2,182.2
2011 ^p	36,553.1	34,656.9	22,871.8	13,681.3	11,785.1	1,896.2
Percent change at annual rates						
1989–1999	2.4	2.5	2.0	3.4	4.3	-0.4
1994–2004	2.2	2.3	1.5	3.7	4.5	0.0
1999–2009	0.7	0.6	-0.4	3.3	3.1	4.2
2009–2010	0.9	1.1	-0.6	3.6	4.8	-2.4
2010–2011	0.7	1.6	0.4	1.4	4.2	-13.1
Millions of dollars						
Capital expenditures ³						
1989	278,790	262,688	203,808	74,982	58,880	16,402
1994	330,940	306,364	234,617	96,323	71,747	24,976
1999 ²	562,705	531,399	416,795	145,910	114,604	31,306
2004	500,048	476,098	350,919	149,129	125,179	23,950
2009	653,208	598,862	431,796	221,412	167,066	54,345
2010 ^f	n.a.	607,437	441,053	n.a.	166,384	n.a.
2011 ^p	n.a.	706,933	517,041	n.a.	189,892	n.a.
Percent change at annual rates						
1989–1999	7.3	7.3	7.4	6.9	6.9	6.7
1994–2004	4.2	4.5	4.1	4.5	5.7	-0.4
1999–2009	1.5	1.2	0.4	4.3	3.8	5.7
2009–2010	n.a.	1.4	2.1	n.a.	-0.4	n.a.
2010–2011	n.a.	16.4	17.2	n.a.	14.1	n.a.
Millions of dollars						
R&D expenditures ⁴						
1989	n.a.	90,149	82,227	n.a.	7,922	n.a.
1994	n.a.	103,451	91,574	n.a.	11,877	n.a.
1999 ²	n.a.	144,435	126,291	n.a.	18,144	n.a.
2004	n.a.	190,029	164,189	n.a.	25,840	n.a.
2009	n.a.	246,502	207,297	n.a.	39,205	n.a.
2010 ^f	n.a.	245,561	205,674	n.a.	39,887	n.a.
2011 ^p	n.a.	268,969	223,217	n.a.	45,752	n.a.
Percent change at annual rates						
1989–1999	n.a.	4.8	4.4	n.a.	8.6	n.a.
1994–2004	n.a.	6.3	6.0	n.a.	8.1	n.a.
1999–2009	n.a.	5.5	5.1	n.a.	8.0	n.a.
2009–2010	n.a.	-0.4	-0.8	n.a.	1.7	n.a.
2010–2011	n.a.	9.5	8.5	n.a.	14.7	n.a.

^p Preliminary

^f Revised

1. For the years shown prior to 2009, the data items needed to calculate value added for individual U.S. parents and foreign affiliates were collected for nonbank businesses only. The value added statistics for bank parents and affiliates for those years are estimates.

2. Break in series. (Beginning with 1999, BEA expanded its statistics to include data for "very small" foreign affiliates and for parents that had only "very small" foreign affiliates. For details, see the technical note on page 121 of the December 2002 Survey of Current Business.)

3. For 1989, 1994, 1999, and 2004, the capital expenditure data for individual U.S. parents and foreign affiliates were collected for nonbank businesses only. The capital expenditure statistics for bank parents and affiliates for those years are estimates.

4. For the years shown prior to 2009, data on R&D expenditures were collected for nonbank U.S. parents and foreign affiliates only. R&D expenditures are assumed to be zero for bank U.S. parents and foreign affiliates in those years.

MNC Multinational company.

MOFA Majority-owned foreign affiliate.

n.a. Not available.

Table 2.1. Selected Statistics for U.S. Parents by Industry of U.S. Parent, 2010

	Millions of dollars									Thousands of employees
	Total assets	Sales	U.S. exports of goods shipped by parents	U.S. imports of goods shipped to parents	Net income	Capital expenditures	R&D expenditures	Value added	Compensation of employees	
All industries	29,546,451	9,774,337	581,318	770,789	909,686	441,053	205,674	2,948,661	1,618,713	22,791.1
Mining	466,085	125,238	13,016	2,672	34,582	35,118	556	74,862	19,210	194.9
Oil and gas extraction.....	276,898	59,512	(D)	(D)	17,838	26,282	(D)	40,750	4,915	37.2
Other.....	189,187	65,727	(D)	(D)	16,744	8,836	(D)	34,112	14,295	157.7
Manufacturing	6,140,083	4,035,643	494,703	551,663	411,044	158,250	152,855	1,147,233	596,953	6,893.0
Food.....	441,296	420,109	42,046	15,104	35,536	11,762	2,196	95,948	45,700	830.8
Beverages and tobacco products.....	233,389	85,543	(D)	(D)	21,501	3,030	313	49,311	10,258	136.2
Textiles, apparel, and leather products.....	27,143	23,454	1,951	5,560	961	428	216	7,336	4,655	94.5
Wood products.....	11,422	11,327	495	673	154	215	87	2,658	2,040	36.1
Paper.....	132,239	89,518	12,953	(D)	13,328	2,479	1,150	31,756	18,278	213.6
Printing and related support activities.....	28,369	24,959	227	135	1,501	553	74	11,203	6,513	106.4
Petroleum and coal products.....	937,745	925,014	(D)	209,901	62,723	43,686	3,249	135,324	37,897	295.3
Chemicals.....	1,236,544	566,575	83,981	76,297	104,218	17,497	49,878	197,377	94,389	795.5
Basic chemicals.....	131,333	104,492	(D)	14,943	16,758	3,395	1,014	21,227	10,321	98.6
Resins and synthetic rubber, fibers, and filaments.....	117,701	53,784	13,252	(D)	6,872	2,196	3,233	15,325	8,166	75.6
Pharmaceuticals and medicines.....	776,541	284,857	(D)	(D)	56,755	7,391	41,614	112,934	55,576	385.2
Soap, cleaning compounds, and toilet preparations.....	114,455	59,406	(D)	1,562	18,159	2,512	1,936	28,715	9,041	108.6
Other.....	96,513	64,036	9,996	(D)	5,675	2,003	2,081	19,175	11,285	127.6
Plastics and rubber products.....	104,425	91,899	(D)	(D)	4,496	2,526	1,249	27,833	17,533	276.6
Nonmetallic mineral products.....	57,368	33,206	3,006	1,424	1,069	1,747	383	10,536	7,227	94.4
Primary and fabricated metals.....	219,629	168,303	18,611	11,035	5,542	6,285	1,224	46,985	30,760	389.5
Primary metals.....	144,207	115,953	(D)	(D)	2,258	5,142	482	30,223	19,708	228.4
Fabricated metal products.....	75,422	52,350	(D)	(D)	3,284	1,144	743	16,762	11,052	161.2
Machinery.....	350,298	212,914	45,553	19,508	18,090	6,349	7,771	68,815	44,984	536.5
Agriculture, construction, and mining machinery.....	157,523	85,970	20,954	(D)	8,278	2,890	2,912	22,795	14,452	151.1
Industrial machinery.....	77,335	39,271	10,157	2,410	4,564	1,181	1,996	14,939	8,450	109.9
Other.....	115,439	87,674	14,442	(D)	5,248	2,278	2,863	31,081	22,082	275.5
Computers and electronic products.....	680,427	402,974	(D)	48,548	71,024	15,019	34,535	154,956	85,148	835.3
Computers and peripheral equipment.....	169,344	123,592	13,296	14,466	27,717	4,869	4,918	37,527	19,242	202.5
Communications equipment.....	129,111	58,944	(D)	5,996	9,743	1,442	8,059	27,566	13,488	103.9
Audio and video equipment.....	(D)	7,070	(D)	(D)	370	189	682	1,912	1,670	21.0
Semiconductors and other electronic components.....	222,893	119,889	25,687	(D)	23,807	6,832	13,648	50,872	24,531	219.2
Navigational, measuring, and other instruments.....	150,128	93,479	(D)	(D)	9,388	1,685	7,228	37,079	26,217	288.7
Magnetic and optical media.....	(D)	(*)	0	0	(*)	2	0	1	(*)	(*)
Electrical equipment, appliances, and components.....	149,851	88,439	13,792	(D)	10,166	2,591	3,059	27,143	18,170	238.0
Transportation equipment.....	1,293,862	774,007	(D)	122,853	50,028	40,418	40,224	229,299	141,820	1,624.4
Motor vehicles, bodies and trailers, and parts.....	498,713	378,306	(D)	(D)	22,292	30,027	83,165	37,431	588.8	374.3
Other.....	795,149	395,701	(D)	(D)	27,736	10,392	27,837	146,134	104,390	1,035.6
Furniture and related products.....	18,243	17,979	1,512	1,000	-801	307	216	5,429	4,529	75.4
Miscellaneous manufacturing.....	217,834	99,422	(D)	11,196	11,507	3,355	7,030	45,325	27,051	314.5
Wholesale trade	940,829	1,121,755	55,425	146,396	32,879	27,502	6,299	142,599	79,005	1,080.6
Professional and commercial equipment and supplies.....	66,944	76,496	2,647	(D)	1,595	977	1,638	13,041	9,296	109.0
Petroleum and petroleum products.....	49,832	87,558	7,107	(D)	1,064	5,973	(D)	5,179	2,356	25.3
Drugs and druggists' sundries.....	107,033	360,579	924	2,193	4,585	1,042	1,363	18,854	9,539	120.2
Other.....	717,020	597,122	44,748	(D)	25,635	19,511	(D)	105,524	57,814	826.1
Retail trade	554,331	943,361	4,327	53,105	45,269	19,884	(D)	257,162	123,233	4,313.2
General merchandise stores.....	243,903	485,604	(D)	(D)	21,308	8,494	0	122,004	57,804	2,185.0
Clothing and clothing accessories stores.....	57,739	80,536	1,188	(D)	6,883	2,318	(D)	32,107	14,860	680.7
Other.....	252,689	377,221	(D)	(D)	17,078	9,073	(D)	103,051	50,569	1,447.5
Information	1,504,658	741,453	4,019	(D)	97,322	61,537	22,577	333,154	140,022	1,626.4
Publishing industries.....	243,794	137,112	3,057	(D)	29,285	4,124	14,713	72,406	40,119	352.6
Motion picture and sound recording industries.....	70,889	38,785	(D)	(D)	713	933	(D)	7,824	4,680	62.1
Broadcasting (except Internet) and telecommunications.....	978,964	434,456	(D)	(D)	51,909	49,289	1,157	203,463	69,728	898.6
Broadcasting (except Internet).....	251,528	111,240	(D)	(D)	11,076	3,720	(D)	41,109	17,862	219.4
Telecommunications.....	727,436	323,216	(D)	4	40,833	45,569	(D)	162,354	51,866	679.2
Data processing, hosting, and related services.....	40,943	62,004	(D)	0	2,142	926	805	12,781	6,501	73.8
Other information services.....	170,067	69,095	(D)	(D)	13,274	6,265	(D)	36,681	18,994	239.4
Finance and insurance	17,645,992	1,591,294	(D)	(D)	170,062	37,228	384	356,980	285,274	2,479.2
Depository credit intermediation (banking).....	7,160,942	461,775	0	0	46,647	7,907	(D)	138,957	114,717	1,139.4
Finance, except depository institutions.....	5,278,681	356,820	(D)	(D)	65,037	20,394	(D)	133,863	86,842	527.6
Insurance carriers and related activities.....	5,206,369	772,700	0	(D)	58,378	8,926	71	84,160	83,714	812.1
Professional, scientific, and technical services	488,374	310,092	(D)	(D)	55,906	8,956	18,056	196,294	124,516	1,250.6
Architectural, engineering, and related services.....	43,445	49,506	248	(D)	2,235	828	118	24,380	20,481	206.9
Computer systems design and related services.....	239,034	121,073	(D)	(D)	25,383	4,690	11,135	79,834	46,334	433.8
Management, scientific, and technical consulting.....	26,454	15,665	(*)	(*)	1,430	292	(D)	10,295	8,897	54.2
Advertising and related services.....	75,212	22,264	2	2	824	530	(D)	13,471	9,259	85.0
Other.....	104,229	101,584	(D)	(D)	26,034	2,617	6,715	68,315	39,545	470.8
Other industries	1,806,100	905,500	(D)	(D)	62,621	92,578	(D)	440,377	250,499	4,953.2
Agriculture, forestry, fishing, and hunting.....	3,847	2,786	(D)	(D)	150	93	(D)	1,047	631	17.2
Construction.....	48,636	72,089	(D)	(D)	2,638	851	(D)	24,089	19,462	201.2
Utilities.....	463,435	171,558	(D)	(D)	9,145	31,595	12	60,705	16,453	150.6
Transportation and warehousing.....	435,623	256,729	(D)	(D)	14,191	22,435	55	115,783	68,066	1,010.6
Real estate and rental and leasing.....	195,306	65,351	(D)	(D)	2,948	22,525	(D)	35,073	15,846	210.8
Management of nonbank companies and enterprises.....	171,518	911	0	0	15,049	184	(*)	11,663	181	2.2
Administration, support, and waste management.....	159,863	134,890	(D)	(D)	4,313	5,730	988	72,339	55,812	1,150.9
Health care and social assistance.....	56,680	56,260	0	0	3,854	1,894	(D)	35,082	24,693	441.2
Accommodation and food services.....	167,850	89,275	(D)	(D)	8,787	3,114	51	53,632	30,146	1,276.7
Miscellaneous services.....	103,342	55,650	(D)	(D)	1,546	4,155	338	30,464	19,210	491.8

* Less than \$500,000 (+/-) or fewer than 50 employees.
D Suppressed to avoid disclosure of data of individual companies.

Table 2.2. Selected Statistics for U.S. Parents by Industry of U.S. Parent, 2011

	Millions of dollars									Thousands of employees
	Total assets	Sales	U.S. exports of goods shipped by parents	U.S. imports of goods shipped to parents	Net income	Capital expenditures	R&D expenditures	Value added	Compensation of employees	
All industries	30,558,536	10,645,399	670,219	875,072	1,030,172	517,041	223,217	3,093,435	1,677,364	22,871.8
Mining	516,136	148,737	13,559	2,558	39,349	47,197	672	93,421	20,823	201.1
Oil and gas extraction	296,370	71,622	(D)	(D)	18,189	34,902	(D)	47,301	6,190	40.9
Other	219,766	77,116	(D)	(D)	21,160	12,294	(D)	46,121	14,632	160.2
Manufacturing	6,407,693	4,561,870	571,174	645,660	481,985	188,847	163,132	1,219,343	608,783	6,840.5
Food	477,842	461,190	51,092	(D)	44,894	11,136	2,565	102,329	49,085	816.6
Beverages and tobacco products	256,894	95,182	(D)	4,470	19,422	3,543	289	25,562	10,416	140.4
Textiles, apparel, and leather products	27,990	24,610	2,071	6,287	1,106	664	203	7,106	4,546	96.3
Wood products	6,361	7,737	252	(D)	223	148	47	1,712	1,349	19.8
Paper	120,268	80,143	12,435	(D)	10,803	3,121	1,229	26,476	15,837	178.6
Printing and related support activities	29,296	27,107	221	149	1,198	610	79	11,580	6,623	105.7
Petroleum and coal products	1,024,849	1,187,666	(D)	265,213	104,443	48,862	3,016	177,872	39,032	284.6
Chemicals	1,277,359	608,036	89,697	83,246	108,596	20,654	52,426	211,206	94,430	765.6
Basic chemicals	129,226	119,570	22,310	(D)	10,821	3,837	1,116	25,562	9,834	89.4
Resins and synthetic rubber, fibers, and filaments	122,253	64,963	14,095	(D)	7,990	3,284	3,428	17,781	10,210	80.7
Pharmaceuticals and medicines	801,818	295,731	40,537	(D)	62,262	8,114	44,427	115,003	55,164	370.1
Soap, cleaning compounds, and toilet preparations	126,313	62,240	3,410	1,807	18,266	2,790	2,131	31,579	8,989	104.8
Other	97,749	65,531	9,346	(D)	9,257	2,629	1,324	21,281	10,234	120.6
Plastics and rubber products	102,440	96,260	(D)	13,441	5,599	2,720	1,237	26,609	17,897	273.3
Nonmetallic mineral products	61,099	36,643	3,509	1,790	921	1,905	429	11,656	7,792	97.1
Primary and fabricated metals	236,436	190,890	22,609	(D)	5,479	6,273	1,362	51,363	33,265	418.1
Primary metals	170,723	140,457	(D)	(D)	2,116	5,002	654	35,295	22,426	266.8
Fabricated metal products	65,713	50,433	(D)	4,385	3,362	1,271	708	16,067	10,839	151.3
Machinery	366,290	231,301	52,742	24,082	25,493	9,390	8,288	74,477	46,347	534.2
Agriculture, construction, and mining machinery	176,770	98,430	26,763	(D)	11,249	4,429	3,535	29,076	17,524	173.6
Industrial machinery	77,171	42,125	10,320	3,710	5,971	2,241	1,899	15,189	9,254	105.9
Other	112,349	90,747	15,660	(D)	8,274	2,720	2,854	30,213	19,569	254.7
Computers and electronic products	714,836	453,779	(D)	49,872	52,450	22,567	39,941	134,489	88,521	859.6
Computers and peripheral equipment	173,836	144,402	15,626	10,363	7,147	7,297	6,483	5,253	21,463	214.2
Communications equipment	129,736	68,197	(D)	8,733	9,586	1,943	9,487	25,504	12,427	112.7
Audio and video equipment	(D)	8,097	(D)	(D)	509	274	529	2,463	1,789	21.7
Semiconductors and other electronic components	231,880	130,811	23,671	(D)	22,811	11,085	15,714	58,983	24,860	218.4
Navigational, measuring, and other instruments	170,136	102,272	(D)	(D)	12,396	1,966	7,727	42,286	27,981	292.5
Magnetic and optical media	(D)	(*)	0	0	(*)	2	0	(*)	(*)	(*)
Electrical equipment, appliances, and components	159,406	98,791	16,057	(D)	14,477	4,229	3,606	32,606	19,217	242.9
Transportation equipment	1,290,534	836,088	(D)	136,387	74,347	49,227	40,954	242,190	141,795	1,606.5
Motor vehicles, bodies and trailers, and parts	537,136	436,411	(D)	(D)	44,033	37,470	13,569	86,185	38,303	604.7
Other	753,398	399,677	(D)	(D)	30,313	11,757	27,386	156,005	103,492	1,001.8
Furniture and related products	24,706	21,900	1,785	1,295	-255	287	270	6,246	4,968	84.8
Miscellaneous manufacturing	231,087	104,548	(D)	(D)	12,788	3,511	7,191	47,480	27,663	316.5
Wholesale trade	964,963	1,229,131	63,974	152,621	38,431	32,669	6,410	160,810	83,193	1,102.8
Professional and commercial equipment and supplies	67,097	81,921	(D)	18,730	2,004	1,391	1,413	14,615	9,675	109.2
Petroleum and petroleum products	56,624	105,137	8,119	(D)	2,161	6,566	(D)	6,722	2,608	26.5
Drugs and druggists' sundries	108,163	381,069	974	2,446	4,990	1,173	1,447	21,286	10,134	124.7
Other	733,080	661,004	52,004	(D)	29,277	23,540	(D)	118,187	60,775	842.4
Retail trade	567,452	988,637	4,769	55,261	46,878	23,694	(D)	264,655	128,023	4,379.1
General merchandise stores	252,613	500,022	(D)	(D)	22,129	9,841	0	125,509	58,736	2,182.1
Clothing and clothing accessories stores	58,460	85,677	1,350	(D)	6,768	2,397	8	30,708	15,313	694.3
Other	256,379	402,939	(D)	(D)	17,981	11,456	(D)	108,437	53,975	1,502.7
Information	1,604,818	813,016	4,684	(D)	93,847	65,189	24,997	344,069	155,656	1,695.6
Publishing industries	260,205	151,148	3,572	(D)	34,889	4,421	15,254	78,231	42,070	364.9
Motion picture and sound recording industries	72,567	38,803	(D)	(D)	-94	776	(D)	7,057	4,460	62.4
Broadcasting (except Internet) and telecommunications	1,027,075	478,239	71	(D)	42,207	51,522	1,415	200,197	76,214	931.7
Broadcasting (except Internet)	392,658	170,895	(D)	(D)	20,424	9,174	(D)	70,444	29,698	355.0
Telecommunications	634,417	307,345	(D)	4	21,783	42,348	(D)	129,753	46,517	576.6
Data processing, hosting, and related services	50,264	64,955	(D)	0	2,387	1,471	931	13,817	7,159	79.8
Other information services	194,707	79,871	(D)	(D)	14,458	6,998	(D)	44,767	25,753	256.9
Finance and insurance	18,093,893	1,622,671	(D)	(D)	190,387	46,508	464	355,946	292,363	2,509.2
Depository credit intermediation (banking)	7,402,010	431,610	0	0	60,977	7,503	(D)	161,164	118,270	1,152.6
Finance, except depository institutions	5,406,034	393,368	(D)	(D)	63,411	28,348	(D)	121,852	88,350	535.5
Insurance carriers and related activities	5,285,849	797,693	0	(D)	65,999	10,657	113	72,929	85,743	821.1
Professional, scientific, and technical services	505,352	331,743	(D)	(D)	60,465	9,022	21,631	201,980	130,739	1,293.3
Architectural, engineering, and related services	53,991	57,086	(D)	(D)	680	811	(D)	24,445	23,273	228.5
Computer systems design and related services	247,449	129,544	(D)	(D)	29,794	4,752	12,745	83,400	47,691	445.3
Management, scientific, and technical consulting	19,819	13,027	(*)	(*)	1,312	292	(D)	8,294	7,125	42.2
Advertising and related services	65,819	24,595	1	2	1,953	620	(D)	14,766	10,887	97.4
Other	118,274	107,491	(D)	(D)	26,727	2,548	7,425	71,075	41,763	480.0
Other industries	1,898,229	949,594	7,714	(D)	78,830	103,914	(D)	453,212	257,783	4,850.1
Agriculture, forestry, fishing, and hunting	20,108	9,283	(D)	(D)	1,897	333	(D)	4,480	1,608	27.4
Construction	52,919	70,105	(D)	(D)	3,430	883	(D)	21,695	17,021	177.9
Utilities	496,616	186,711	(D)	(D)	12,486	37,597	15	61,298	17,352	158.6
Transportation and warehousing	452,082	274,707	(D)	(D)	19,757	25,499	33	128,488	71,374	1,002.8
Real estate and rental and leasing	207,642	70,410	(D)	(D)	6,865	24,114	(D)	40,690	17,551	210.9
Management of nonbank companies and enterprises	168,266	1,393	(D)	0	7,868	81	(*)	3,651	245	3.0
Administration, support, and waste management	166,047	131,348	(D)	(D)	4,927	5,907	(D)	76,482	57,555	1,125.1
Health care and social assistance	60,631	54,458	0	(D)	4,648	2,343	(D)	35,607	24,823	398.7
Accommodation and food services	171,843	93,927	(D)	(*)	10,427	3,859	53	53,103	30,787	1,260.1
Miscellaneous services	102,076	57,251	(D)	218	6,525	3,300	360	27,717	19,467	485.5

* Less than \$500,000 (+/-) or fewer than 50 employees.

D Suppressed to avoid disclosure of data of individual companies.

Table 3. Selected Statistics for Foreign Affiliates by Country of Affiliate, 2010 and 2011

	2010						2011							Thousands of employees
	Millions of dollars						Millions of dollars							
	Total assets	Sales	Net income	U.S. exports of goods shipped to affiliates	U.S. imports of goods shipped by affiliates	Compensation of employees	Total assets	Sales	Net income	U.S. exports of goods shipped to affiliates	U.S. imports of goods shipped by affiliates	Compensation of employees		
All countries	23,264,511	6,066,670	1,145,989	259,437	308,607	559,135	13,495.6	22,906,514	6,951,733	1,223,189	287,221	350,494	598,426	13,681.3
Canada	1,224,161	600,161	79,840	(D)	(D)	58,917	1,102.2	1,282,065	688,835	90,882	80,461	(D)	62,716	1,134.0
Europe	12,309,182	2,799,255	629,585	69,377	79,239	288,508	4,598.2	13,247,447	3,161,883	652,797	74,874	86,737	309,595	4,708.4
Austria.....	20,222	276	3,739	276	159	3,306	40.9	21,308	3,039	268	242	3,615	44.1	
Belgium.....	(D)	130,775	(D)	5,163	3,424	12,162	143.4	(D)	153,305	(D)	5,707	5,766	13,281	143.3
Czech Republic.....	(D)	18,636	1,606	160	(D)	(D)	L	(D)	20,478	1,616	(D)	(D)	(D)	L
Denmark.....	(D)	(D)	(D)	335	295	(D)	K	(D)	(D)	(D)	358	381	(D)	K
Finland.....	15,433	10,643	804	141	175	1,514	20.1	16,910	12,050	782	166	248	(D)	21.1
France.....	399,934	211,677	8,790	(D)	(D)	36,611	503.1	391,073	233,829	9,628	(D)	(D)	39,694	506.8
Germany.....	890,001	363,995	12,982	8,951	7,276	50,462	668.2	924,674	404,190	20,069	8,005	(D)	54,576	681.0
Greece.....	(D)	(D)	(D)	175	3	(D)	L	(D)	(D)	-1,275	172	5	(D)	L
Hungary.....	52,439	19,039	2,017	142	618	1,679	61.8	46,344	20,164	2,951	226	479	1,792	65.0
Ireland.....	845,349	271,794	95,671	8,090	28,769	7,290	L	994,931	323,413	(D)	9,311	29,232	7,687	101.2
Italy.....	187,678	131,316	5,436	1,152	1,565	15,206	238.5	215,586	139,979	6,307	1,180	1,587	16,990	239.2
Luxembourg.....	1,254,607	28,923	95,235	489	322	(D)	17.5	1,510,601	36,157	(D)	569	357	(D)	J
Netherlands.....	1,812,144	242,155	159,112	(D)	(D)	17,140	232.2	1,916,605	277,169	155,180	(D)	(D)	18,391	233.9
Norway.....	(D)	51,486	13,411	193	801	4,139	39.6	116,695	61,495	13,219	1,275	1,434	4,735	42.1
Poland.....	63,956	40,124	2,733	470	288	4,223	178.9	67,637	45,184	3,316	519	358	4,481	188.2
Portugal.....	(D)	13,935	(D)	91	88	1,464	33.0	(D)	14,007	(D)	53	83	1,559	31.9
Russia.....	62,231	41,474	5,871	299	56	2,901	129.2	75,456	52,321	6,248	568	149	4,351	157.2
Spain.....	195,410	100,793	13,801	(D)	919	11,975	198.8	186,474	105,461	10,151	(D)	(D)	12,294	193.3
Sweden.....	121,423	32,332	1,091	439	344	(D)	L	(D)	37,321	2,877	467	383	(D)	L
Switzerland.....	542,275	275,761	55,663	(D)	(D)	10,323	102.7	627,339	312,542	56,599	(D)	(D)	11,688	M
Turkey.....	(D)	40,122	(D)	227	38	3,064	78.9	37,321	36,016	-383	265	(D)	2,654	62.9
United Kingdom.....	4,907,688	658,153	97,392	(D)	12,814	86,654	1,398.6	5,206,639	745,956	92,784	13,334	16,334	90,534	1,451.1
Other.....	152,327	53,609	17,461	(D)	(D)	3,469	149.7	180,135	64,663	24,958	574	(D)	3,728	153.0
Latin America and Other Western Hemisphere	3,947,192	728,550	204,467	52,654	63,122	59,565	2,751.2	3,872,715	828,769	209,821	65,446	72,847	65,430	2,805.3
South America	567,422	337,836	38,347	10,374	(D)	32,840	1,089.5	602,582	398,774	36,965	13,771	(D)	37,197	1,110.2
Argentina.....	62,682	44,287	3,922	1,147	(D)	4,220	15.1	61,856	52,859	3,865	1,677	5,229	4,698	146.2
Brazil.....	293,725	187,351	17,823	(D)	3,061	19,368	594.3	323,186	222,294	14,899	7,519	(D)	22,059	611.4
Chile.....	79,335	32,645	5,440	897	673	3,083	123.1	79,894	37,203	5,852	1,051	373	3,353	129.2
Colombia.....	(D)	24,004	(D)	(D)	574	2,175	72.8	(D)	(D)	(D)	(D)	436	(D)	L
Ecuador.....	(D)	(D)	(D)	182	(D)	(D)	J	(D)	(D)	(D)	(D)	(D)	(D)	J
Peru.....	(D)	13,722	(D)	(D)	(D)	(D)	K	(D)	16,027	(D)	(D)	(D)	(D)	K
Venezuela.....	(D)	23,803	(D)	1,107	17	2,146	67.8	(D)	29,106	(D)	(D)	(D)	2,485	68.2
Other.....	(D)	720	134	(D)	(D)	(D)	J	16,757	8,868	806	267	(D)	442	16.2
Central America	469,494	265,059	22,519	40,693	50,185	24,180	1,547.6	472,820	295,197	25,132	45,273	54,640	25,613	1,582.9
Costa Rica.....	(D)	(D)	(D)	388	1,605	(D)	L	(D)	(D)	(D)	(D)	1,584	(D)	L
Honduras.....	(D)	5,057	(D)	548	(D)	499	55.0	(D)	5,596	(D)	737	(D)	507	54.5
Mexico.....	378,627	227,473	18,694	38,295	46,938	20,866	1,302.4	378,760	252,111	21,359	42,125	50,751	22,241	1,340.1
Panama.....	(D)	10,907	(D)	(D)	0	(D)	K	(D)	13,612	(D)	(D)	1	(D)	K
Other.....	14,420	764	(D)	(D)	(D)	906	83.2	14,246	(D)	605	(D)	(D)	887	81.0
Other Western Hemisphere	2,910,276	125,656	143,601	1,587	1,587	2,544	114.1	2,797,313	134,798	147,724	6,401	(D)	2,620	112.2
Barbados.....	51,937	2,881	(D)	(D)	54	1.4	57,792	10,477	(D)	(D)	(D)	(D)	51	1.4
Bermuda.....	957,474	50,686	84,573	370	(*)	(D)	K	995,564	46,129	74,756	798	58	(D)	K
Dominican Republic.....	8,647	5,960	514	(D)	329	L	8,404	6,638	(D)	(D)	(D)	(D)	(D)	L
United Kingdom Islands, Caribbean.....	1,289,915	34,346	45,196	180	(D)	262	4.4	1,069,228	41,690	56,375	(D)	94	199	4.5
Other.....	602,303	24,447	10,436	593	1,627	(D)	29.2	666,325	29,864	(D)	6,073	947	(D)	K
Africa	309,296	118,227	34,302	1,888	3,937	7,703	247.5	349,262	139,257	38,087	2,052	3,881	8,680	256.5
Egypt.....	22,874	14,952	2,797	(D)	(D)	784	45.3	26,096	17,327	3,113	(D)	3	918	48.1
Nigeria.....	65,700	22,912	(D)	25	(D)	(D)	9.4	(D)	(D)	(D)	25	(D)	(D)	8.6
South Africa.....	44,875	36,411	3,149	(D)	(D)	3,764	97.3	56,370	45,580	3,831	(D)	(D)	4,414	102.4
Other.....	175,848	43,952	(D)	529	2,276	(D)	95.5	(D)	(D)	(D)	(D)	2,349	(D)	97.4
Middle East	220,770	149,858	35,244	(D)	(D)	8,252	139.4	244,206	210,911	55,836	1,198	6,157	9,155	138.8
Israel.....	37,718	18,539	1,902	152	(D)	3,862	77.5	39,563	17,216	1,480	162	(D)	4,223	73.3
Saudi Arabia.....	32,896	26,593	(D)	(D)	(D)	1,215	18.5	39,219	39,403	(D)	(D)	(D)	1,475	19.6
United Arab Emirates.....	24,785	(D)	1,644	(D)	174	(D)	23.2	30,030	61,001	2,085	(D)	83	(D)	24.7
Other.....	125,371	(D)	(D)	(D)	1,678	(D)	20.2	135,395	93,292	(D)	13	577	(D)	21.3
Asia and Pacific	5,253,910	1,670,620	162,552	59,045	57,330	136,190	4,657.1	3,910,820	1,922,079	175,766	63,190	(D)	142,851	4,638.3
Australia.....	535,391	185,329	18,019	(D)	2,888	24,690	345.7	607,619	216,418	25,336	(D)	3,807	27,731	347.2
China.....	(D)	303,281	39,471	7,423	8,278	25,394	1,637.5	330,429	294,947	27,029	8,385	7,738	18,711	1,445.6
Hong Kong.....	354,937	110,000	15,742	4,039	6,139	7,237	133.1	390,895	126,119	14,983	4,692	6,540	7,679	135.6
India.....	119,267	65,621	4,749	1,055	(D)	11,748	836.8	140,017	79,334	5,103	1,336	(D)	14,050	947.2
Indonesia.....	61,423	34,144	9,486	490	255	2,101	110.3	66,105	38,328	10,466	595	231	2,288	109.1
Japan.....	(D)	303,618	10,116	11,834	5,449	35,933	547.4	2,033,929	349,824	16,599	12,796	5,230	39,101	547.3
Korea, Republic of.....	186,845	107,154	7,485	2,615	2,175	6,393	138.1	195,895	130,917	7,717	2,776	3,402	7,226	141.5
Malaysia.....	66,363	57,286	6,566	2,647	(D)	2,682	151.3	77,581	65,787	6,500	1,867	(D)	2,985	161.5
New Zealand.....	19,302	13,592	328	54	1,394	32.9	23,540	16,539	1,219	178	107	1,713	35.0	
Philippines.....	36,561	21,190	2,115	(D)	485	1,962	178.4	38,902	24,774	2,231	(D)	911	2,256	192.0
Singapore.....	518,736	(D)	35,621	(D)	(D)	9,003	163.7	569,999	(D)	44,638	(D)	(D)	10,738	185.8
Taiwan.....	148,451	46,516	3,849	(D)	(D)	2,919	99.6	90,580	40,148	3,090	(D)	(D)	2,981	98.2
Thailand.....	107,990	57,996	6,264	(D)	(D)	3,								

Table 4.1. Selected Statistics for Majority-Owned Foreign Affiliates by Country of Affiliate, 2010

	Millions of dollars												Thousands of employees
	Total assets	Sales				Net income	Capital expenditures	R&D expenditures	U.S. exports of goods shipped to MOFAs	U.S. imports of goods shipped by MOFAs	Value added	Compensation of employees	
		Total	Goods supplied	Services supplied	Other ¹								
All countries	19,582,476	5,168,635	3,706,043	1,250,252	212,339	1,026,365	166,384	39,887	249,283	298,640	1,242,237	493,629	11,313.4
Canada	1,170,385	575,184	430,725	123,979	20,480	77,847	22,863	2,765	72,638	97,412	130,571	57,434	1,085.5
Europe	11,325,199	2,506,916	1,777,442	644,391	85,082	590,196	56,430	23,902	66,798	78,956	601,005	265,473	4,080.8
Austria	35,340	20,125	15,648	4,356	121	3,753	650	278	276	159	5,748	3,288	40.3
Belgium	346,331	123,228	97,444	20,940	4,845	18,133	1,991	2,031	5,160	3,424	24,741	11,080	132.5
Czech Republic	28,740	16,605	12,723	3,496	386	1,248	333	56	158	226	5,514	2,137	80.2
Denmark	56,802	19,075	14,464	4,442	169	7,065	646	199	335	295	8,986	3,051	32.6
Finland	14,861	10,344	8,149	2,099	96	784	161	221	141	175	2,786	1,487	19.8
France	373,084	197,592	149,136	45,453	3,004	7,297	4,097	2,021	4,815	5,359	50,240	34,211	465.4
Germany	645,727	312,184	248,747	57,212	6,225	10,551	7,379	6,717	8,949	7,273	85,451	48,016	621.1
Greece	9,832	7,130	5,356	1,525	249	-161	106	27	175	3	3,053	1,128	18.2
Hungary	50,767	18,074	14,431	3,375	268	1,952	450	65	142	618	4,096	1,629	59.7
Ireland	840,882	269,639	182,203	81,795	5,642	95,344	4,908	1,431	8,086	28,769	61,741	7,190	98.0
Italy	155,883	112,160	84,256	26,388	1,516	2,857	2,490	596	1,081	1,510	28,301	13,886	205.6
Luxembourg	1,237,307	26,837	11,083	9,919	5,835	95,084	276	(D)	489	322	3,120	1,389	16.5
Netherlands	1,686,369	196,966	140,572	48,484	7,910	149,665	2,876	1,282	9,435	4,040	25,036	16,004	220.0
Norway	111,354	50,755	44,578	5,992	186	13,313	6,236	136	193	801	26,134	4,054	38.6
Poland	59,421	35,429	28,166	6,062	1,202	2,089	1,073	135	470	285	10,532	3,776	153.2
Portugal	33,886	11,476	7,794	3,320	362	3,541	316	56	91	88	4,538	1,360	30.6
Russia	47,818	34,191	(D)	717	(D)	4,738	1,483	65	295	56	9,300	2,756	122.9
Spain	172,603	84,004	66,067	15,879	2,057	12,200	1,855	361	1,719	917	17,508	10,648	176.1
Sweden	117,341	30,713	21,979	8,243	491	1,019	452	400	439	344	5,892	4,662	64.9
Switzerland	535,946	268,723	195,605	70,901	2,216	55,339	1,611	1,588	11,613	11,211	33,555	9,749	88.1
Turkey	22,386	21,422	(D)	(D)	284	2,756	471	54	217	38	7,876	1,819	44.4
United Kingdom	4,596,903	590,095	340,851	208,621	40,623	84,796	12,284	5,788	12,509	12,812	153,330	78,843	1,213.0
Other	145,617	50,148	43,873	5,595	681	16,833	4,284	(D)	461	230	23,528	3,308	139.3
Latin America and Other Western Hemisphere	3,701,991	625,184	436,592	143,815	44,777	190,412	24,365	2,553	50,453	60,366	153,250	50,015	2,260.8
South America	467,292	301,676	233,249	57,972	10,455	33,855	15,867	(D)	9,945	10,720	89,428	29,997	994.4
Argentina	58,259	41,703	33,271	7,528	905	3,746	2,922	117	1,145	4,756	16,498	3,936	141.2
Brazil	241,572	171,794	134,302	30,927	6,565	16,812	8,512	1,389	5,559	3,019	44,338	18,068	565.0
Chile	70,837	28,367	18,917	8,501	949	5,010	1,783	21	896	672	9,137	2,615	110.0
Colombia	22,453	20,578	15,776	4,223	580	1,905	1,044	(D)	825	574	6,458	1,876	58.8
Ecuador	4,381	4,114	3,206	849	59	239	55	1	182	(D)	971	301	14.9
Peru	23,963	12,281	(D)	(D)	114	2,588	919	8	207	(D)	5,688	926	37.0
Venezuela	28,902	16,041	12,096	(D)	(D)	2,834	467	27	996	17	4,958	1,898	51.2
Other	16,926	6,797	(D)	1,270	(D)	721	164	(D)	134	(D)	1,382	376	16.2
Central America	383,462	214,954	162,447	43,679	8,828	17,088	6,014	365	39,019	47,748	42,107	18,553	1,217.1
Costa Rica	29,109	7,483	(D)	1,507	(D)	944	188	20	387	1,605	1,788	750	47.0
Honduras	2,869	3,665	(D)	364	(D)	135	30	3	548	755	756	402	46.1
Mexico	328,928	187,526	141,658	37,542	8,326	15,399	5,235	337	36,637	44,660	36,610	16,265	1,042.3
Panama	9,909	6,847	(D)	(D)	86	-96	243	2	681	0	814	456	21.6
Other	12,646	9,433	6,846	(D)	(D)	707	318	2	766	727	2,139	679	60.1
Other Western Hemisphere	2,851,238	108,555	40,897	42,164	25,494	139,469	2,485	(D)	1,489	1,897	21,715	1,465	49.3
Barbados	49,941	10,186	5,714	2,675	1,797	2,884	(D)	(*)	(D)	(D)	1,758	53	1.4
Bermuda	928,086	41,786	(D)	(D)	13,716	81,778	528	(D)	370	(*)	8,070	378	3.2
Dominican Republic	4,109	4,636	3,102	1,527	6	375	153	2	380	(D)	1,022	228	24.9
United Kingdom Islands, Caribbean	1,275,223	33,917	(D)	(D)	8,233	44,864	620	2	180	(D)	5,389	241	4.0
Other	593,878	18,031	7,948	8,340	1,743	9,569	(D)	1	(D)	(D)	5,475	565	15.9
Africa	274,958	97,853	84,140	12,612	1,101	31,602	14,507	86	1,782	3,846	55,131	6,060	178.4
Egypt	19,614	12,281	1,427	165	(D)	1,666	2,374	6	(D)	(D)	5,551	655	30.0
Nigeria	62,234	21,700	(D)	(D)	(D)	3,532	3	23	(D)	(D)	18,595	608	8.6
South Africa	29,458	23,548	18,389	4,677	482	1,218	699	71	1,009	361	5,803	2,488	61.1
Other	163,652	40,323	(D)	(D)	(D)	(D)	8,610	6	(D)	(D)	25,183	2,309	78.8
Middle East	122,736	64,126	37,384	25,867	875	12,469	3,171	2,016	613	2,693	23,289	6,297	111.6
Israel	34,913	15,740	(D)	4,095	(D)	1,539	660	2,000	152	(D)	6,934	3,675	69.8
Saudi Arabia	12,524	5,991	3,819	2,126	46	(D)	199	1	(D)	(D)	1,253	664	10.8
United Arab Emirates	19,151	27,507	10,899	16,349	260	1,338	263	15	339	174	5,861	1,169	19.8
Other	56,148	14,887	(D)	3,298	(D)	(D)	2,048	1	(D)	(D)	9,242	790	11.2
Asia and Pacific	2,987,207	1,299,372	939,761	299,588	60,024	123,839	45,048	8,564	56,999	55,368	278,991	108,349	3,596.4
Australia	494,608	151,498	96,164	46,752	8,582	17,481	10,945	982	5,976	2,888	49,165	21,876	290.9
China	209,320	169,828	137,994	30,522	1,312	14,449	7,642	1,535	7,354	7,948	36,984	13,684	1,125.3
Hong Kong	270,589	102,815	64,413	35,664	2,737	13,079	1,033	148	4,039	6,139	13,718	6,572	117.5
India	88,883	49,301	27,573	19,543	2,186	4,522	2,270	1,716	914	1,033	17,719	10,359	712.7
Indonesia	52,007	25,731	22,534	2,714	482	7,896	2,227	28	490	254	16,563	1,971	100.6
Japan	951,445	246,223	145,523	70,456	30,245	9,425	4,348	1,812	11,482	4,677	47,928	28,021	311.9
Korea, Republic of	134,697	55,149	39,901	11,521	3,727	3,355	1,811	824	2,230	1,850	11,169	5,352	118.9
Malaysia	54,837	50,433	42,897	7,226	310	6,163	2,509	348	2,641	7,203	12,417	2,551	146.6
New Zealand	16,225	11,593	8,303	2,764	526	195	252	21	163	54	1,962	1,272	30.2
Philippines	28,460	18,154	13,707	4,269	178	1,895	1,413	54	1,005	484	5,044	1,834	170.8
Singapore	454,118	308,775	261,767	44,104	2,904	33,639	4,677	738	15,779	17,017	27,210	8,334	152.3
Taiwan	141,735	44,270	28,085	9,902	6,283	4,106	1,275	278	2,544	2,185	6,158	2,727	88.9
Thailand	48,354	47,659	43,178	4,206	275	5,207	2,365	75	2,216	3,346	13,780	2,315	162.9
Other	41,929	17,942	7,721	9,946	276	2,428	2,281	2	167	292	19,173	1,481	67.0
Addenda:													
European Union (27) ²	10,499,404	2,101,297	1,464,865	554,958									

Table 4.2. Selected Statistics for Majority-Owned Foreign Affiliates by Country of Affiliate, 2011

	Millions of dollars													Thousands of employees
	Total assets	Sales				Net income	Capital expenditures	R&D expenditures	U.S. exports of goods shipped to MOFAs	U.S. imports of goods shipped by MOFAs	Value added	Compensation of employees		
		Total	Goods supplied	Services supplied	Other ¹									
All countries	20,698,909	5,968,678	4,355,206	1,388,981	224,491	1,115,185	189,892	45,752	276,171	338,795	1,445,198	535,683	11,785.1	
Canada	1,218,973	662,010	509,766	133,009	19,235	87,092	26,037	3,399	76,783	116,829	145,380	61,023	1,115.7	
Europe	12,175,050	2,847,781	2,052,134	698,500	97,147	621,870	63,582	27,656	72,697	86,440	697,761	283,300	4,191.4	
Austria.....	41,146	21,206	16,353	4,745	108	3,035	659	288	266	242	5,247	3,597	43.5	
Belgium.....	354,471	144,096	117,261	22,436	4,399	11,822	2,275	2,427	5,705	5,766	24,499	12,023	131.9	
Czech Republic.....	29,489	18,354	14,401	3,622	331	1,306	392	129	184	242	5,910	2,311	87.3	
Denmark.....	61,247	21,171	16,063	4,786	322	2,807	797	187	358	381	9,883	3,066	32.1	
Finland.....	16,598	11,819	9,337	2,329	153	780	280	230	166	248	3,383	1,547	20.8	
France.....	368,520	220,300	166,498	50,173	3,629	9,515	4,825	2,179	5,249	3,941	56,663	37,248	470.0	
Germany.....	673,864	352,743	280,697	65,325	6,721	17,456	7,656	7,268	8,003	8,264	94,872	51,109	632.2	
Greece.....	10,281	7,218	5,458	1,472	288	-249	107	26	172	5	3,134	1,130	17.9	
Hungary.....	44,670	19,217	15,561	3,304	351	2,928	458	77	226	479	5,028	1,695	62.6	
Ireland.....	988,694	320,921	216,656	96,254	8,012	143,871	6,221	1,322	9,307	29,322	96,101	7,362	98.4	
Italy.....	164,557	121,054	91,465	27,582	2,008	5,277	2,471	931	1,112	1,530	32,305	15,143	207.8	
Luxembourg.....	1,422,641	33,471	14,515	11,837	7,119	76,108	275	(D)	569	357	3,939	1,209	13.6	
Netherlands.....	1,789,640	228,316	163,377	54,649	10,289	149,058	3,894	1,434	10,043	4,796	34,803	17,192	222.2	
Norway.....	115,589	60,776	54,275	6,320	180	13,050	4,611	146	1,275	1,434	30,519	4,671	41.3	
Poland.....	58,956	40,024	32,287	6,634	1,104	2,618	1,177	197	519	355	12,150	3,935	155.9	
Portugal.....	44,119	11,438	7,703	3,342	393	5,683	251	58	53	83	2,618	1,368	29.7	
Russia.....	61,144	45,756	(D)	(D)	892	5,628	1,822	163	565	149	13,019	4,215	150.8	
Spain.....	162,739	89,194	70,073	16,893	2,227	7,460	1,940	375	1,617	1,008	18,183	11,219	175.7	
Sweden.....	120,760	36,116	25,708	9,793	616	2,751	520	487	383	7,419	5,451	65.3		
Switzerland.....	620,372	304,431	222,422	79,186	2,823	56,318	1,948	2,285	12,938	10,967	38,804	11,122	91.8	
Turkey.....	19,340	23,153	18,877	3,856	420	-792	388	61	252	(D)	7,830	1,934	44.6	
United Kingdom.....	4,835,194	655,521	402,042	209,601	43,878	80,902	16,424	6,883	13,074	16,318	160,869	81,253	1,252.7	
Other.....	171,020	61,486	(D)	(D)	882	24,537	4,191	(D)	574	(D)	30,582	3,498	143.5	
Latin America and Other Western Hemisphere	3,637,270	716,007	509,764	161,710	44,534	195,835	27,814	2,851	63,003	69,504	169,204	55,349	2,285.1	
South America.....	501,736	355,589	271,822	70,272	13,495	31,300	18,142	1,748	13,228	11,404	96,918	34,177	1,005.6	
Argentina.....	57,181	49,798	40,247	8,337	1,214	3,583	3,477	136	1,677	5,226	17,986	4,362	135.0	
Brazil.....	267,455	203,611	155,769	39,024	8,818	13,170	9,382	1,492	7,154	3,058	46,699	20,600	568.9	
Chile.....	71,747	32,386	21,640	9,757	989	5,442	2,167	21	1,050	372	10,493	2,979	116.4	
Colombia.....	25,687	23,505	(D)	(D)	796	2,231	1,063	32	1,322	435	7,062	2,228	61.8	
Ecuador.....	4,160	4,657	3,712	880	64	231	83	2	98	(D)	958	303	15.6	
Peru.....	25,333	14,182	11,683	2,372	127	2,608	1,258	8	363	(D)	6,091	1,196	39.7	
Venezuela.....	33,443	18,598	14,083	(D)	(D)	3,229	501	54	1,297	(D)	6,074	2,080	52.0	
Other.....	16,731	8,852	(D)	(D)	(D)	806	211	3	267	(D)	1,555	439	16.1	
Central America.....	394,409	241,252	185,633	47,960	7,659	20,379	6,316	(D)	43,477	51,694	51,369	19,745	1,231.1	
Costa Rica.....	29,910	8,363	6,758	(D)	(D)	720	260	38	491	1,584	1,762	832	47.0	
Honduras.....	2,671	4,055	(D)	405	(D)	132	69	3	737	1,337	770	407	45.5	
Mexico.....	338,519	209,326	160,414	41,743	7,169	18,769	5,641	332	40,348	47,965	46,195	17,413	1,059.9	
Panama.....	11,059	9,154	(D)	(D)	99	210	195	2	826	1	591	427	20.7	
Other.....	12,250	10,354	7,483	(D)	(D)	548	151	(D)	1,075	807	2,050	666	58.0	
Other Western Hemisphere.....	2,741,125	119,167	52,309	43,479	23,379	144,156	3,356	(D)	6,298	6,407	20,918	1,427	48.4	
Barbados.....	55,835	10,444	5,689	2,814	1,940	3,990	(D)	1	(D)	58	3,032	50	1.3	
Bermuda.....	965,894	38,744	(D)	(D)	9,408	72,555	595	(D)	798	(D)	4,319	390	3.5	
Dominican Republic.....	4,178	5,148	3,568	1,575	6	445	176	1	(D)	(D)	1,168	220	23.2	
United Kingdom Islands, Caribbean.....	1,056,475	41,289	17,716	13,138	10,435	56,206	652	(*)	(D)	94	6,939	183	4.2	
Other.....	658,743	23,541	(D)	(D)	1,590	10,961	(D)	1	(D)	(D)	5,460	584	16.2	
Africa	296,368	111,359	96,869	13,487	1,002	35,743	12,672	102	1,899	3,754	63,026	6,711	187.3	
Egypt.....	22,518	14,336	12,706	1,481	149	2,739	1,657	2	(D)	2	7,318	782	32.0	
Nigeria.....	74,102	27,000	(D)	(D)	(D)	(D)	3,306	3	(D)	(D)	23,122	639	7.8	
South Africa.....	32,503	27,344	21,649	5,327	369	1,373	588	90	1,181	246	6,534	2,851	65.1	
Other.....	167,246	42,678	(D)	(D)	(D)	(D)	7,121	7	509	(D)	26,052	2,439	82.4	
Middle East	141,126	84,611	52,612	31,058	941	19,961	6,316	2,076	855	5,960	35,961	7,042	115.2	
Israel.....	38,370	16,109	11,619	4,277	214	1,398	2,750	162	1,473	1,622	7,431	4,079	70.7	
Saudi Arabia.....	18,299	10,810	8,268	2,505	37	2,550	342	1	130	(D)	4,467	872	12.3	
United Arab Emirates.....	24,126	41,747	20,768	20,697	282	1,758	(D)	13	550	83	13,761	1,377	21.5	
Other.....	60,330	15,944	11,957	3,579	408	14,256	(D)	1	13	(D)	10,301	714	10.6	
Asia and Pacific	3,230,121	1,546,909	1,134,061	351,216	61,632	154,683	53,472	9,668	60,933	56,306	333,866	122,258	3,890.4	
Australia.....	562,375	177,765	114,547	53,522	9,696	25,343	14,344	1,079	6,367	3,807	57,942	25,023	307.5	
China.....	243,457	206,091	167,836	36,585	1,670	20,858	8,287	1,646	8,150	7,284	45,420	15,576	1,232.3	
Hong Kong.....	299,698	118,224	75,458	39,407	3,360	11,507	1,119	157	4,692	6,540	15,548	6,926	119.3	
India.....	98,398	58,727	32,648	23,322	2,757	4,924	2,590	2,075	1,200	828	19,864	12,127	812.8	
Indonesia.....	56,884	30,426	26,668	3,243	515	9,510	2,587	17	595	228	18,364	2,165	102.0	
Japan.....	1,025,074	290,391	179,220	78,929	32,243	13,212	4,812	2,129	11,828	4,468	59,451	30,961	320.2	
Korea, Republic of.....	137,016	64,445	48,084	12,389	3,972	4,299	2,692	860	2,422	2,996	13,477	5,988	121.2	
Malaysia.....	65,855	54,040	45,893	7,759	388	6,140	3,316	379	1,859	3,410	13,289	2,816	156.4	
New Zealand.....	20,289	14,159	9,841	3,945	373	1,014	443	(D)	178	107	3,309	1,429	31.5	
Philippines.....	30,842	21,168	16,207	4,755	206	1,880	1,092	60	471	911	5,491	2,123	184.2	
Singapore.....	499,118	394,104	329,550	60,139	4,415	42,360	5,272	848	18,387	19,918	36,844	9,895	168.0	
Taiwan.....	84,625	37,882	29,019	7,455	1,408	3,738	1,074	233	2,151	2,198	7,591	2,754	86.9	
Thailand.....	54,227	55,248	50,188	4,689	370	6,194	2,574	111	2,442	3,340	13,781	2,623	165.6	
Other.....	52,264	24,239	8,903	15,077	259	3,705	3,271	(D)	192	272	23,496	1,853	82.6	
Addenda:														
European Union (27) ²	11,225,148	2,373,936	1,683,071	598,389	92,476	523								

Table 5.1 Employment of Majority-Owned Foreign Affiliates, Country by Industry of Affiliate, 2010

[Thousands of employees]

	All industries	Mining	Manufacturing								Wholesale trade	Retail trade	Information	Finance and insurance	Professional, scientific, and technical services	Other industries
			Total	Of which:												
				Food	Chemicals	Primary and fabricated metals	Machinery	Computers and electronic products	Electrical equipment, appliances, and components	Transportation equipment						
(1)	(2)	(3)	(4)	(5)	(6)	(7)	(8)	(9)	(10)	(11)	(12)	(13)	(14)	(15)	(16)	
All countries	11,313.4	199.1	4,652.9	450.3	616.3	217.5	399.3	716.8	199.5	884.7	775.3	1,214.9	406.7	611.6	961.6	2,491.3
Canada	1,085.5	20.3	298.2	34.4	35.4	18.7	18.5	20.3	5.6	74.4	85.8	317.8	23.0	36.7	69.0	234.6
Europe	4,080.8	35.7	1,744.3	133.6	264.4	120.6	185.9	182.9	68.7	372.1	366.5	337.5	158.5	242.9	287.0	908.4
Austria.....	40.3	0.1	22.2	1.3	2.2	0.4	3.2	2.4	1.9	5.1	6.0	1.1	1.4	0.6	2.7	6.2
Belgium.....	132.5	0.1	64.1	6.8	17.8	3.2	7.3	1.2	1.4	12.7	15.6	1.6	3.9	6.2	8.8	32.2
Czech Republic.....	80.2	0.0	51.5	G	3.0	1.7	5.1	8.5	3.0	20.7	6.4	0.7	1.9	5.9	2.0	11.6
Denmark.....	32.6	0.3	13.2	1.4	1.5	0.8	2.8	1.4	0.3	0.1	3.8	0.9	0.9	0.5	7.9	5.1
Finland.....	19.8	0.0	11.1	0.2	1.9	0.2	2.4	2.3	0.3	0.3	2.5	0.1	0.9	0.2	2.4	2.5
France.....	465.4	0.6	199.4	13.1	35.6	12.7	28.4	18.7	4.8	30.2	51.4	15.9	9.7	8.8	23.1	156.5
Germany.....	621.1	4.2	353.4	9.7	38.5	22.0	38.8	39.4	14.6	110.7	67.8	24.7	13.5	20.5	41.3	95.6
Greece.....	18.2	(*)	6.3	1.7	2.1	0.4	0.1	0.1	0.0	(*)	3.8	0.2	0.4	2.2	1.4	3.9
Hungary.....	59.7	(*)	38.1	1.2	1.4	H	2.6	6.3		12.2	4.9	0.4	2.5	4.1	4.8	4.8
Ireland.....	98.0	0.3	54.4	1.3	15.8	0.4	1.0	16.8	0.5	0.4	4.3	1.2	6.2	11.9	5.0	14.8
Italy.....	205.6	0.7	98.7	4.4	20.5	6.3	18.2	11.5	7.1	14.7	21.0	6.3	11.6	6.5	18.5	42.5
Luxembourg.....	16.5	0.0	6.9	0.0	0.2	0.2	0.2	0.1	0.0	0.0	(*)	0.2	2.4	4.4	0.8	1.9
Netherlands.....	220.0	1.6	87.6	10.9	25.4	3.7	9.8	4.0	3.2	7.5	25.0	11.5	11.0	7.2	16.4	59.6
Norway.....	38.6	7.8	13.8	0.5	1.0	0.8	6.2	0.8	0.2	0.3	2.1	2.2	1.0	1.0	2.4	8.3
Poland.....	153.2	(*)	98.9	15.4	8.9	6.6	2.8	6.0	4.5	33.8	11.1	0.6	4.6	16.4	5.5	16.0
Portugal.....	30.6	0.0	14.8	1.7	1.8	1.0	1.0	2.2	0.2	3.9	2.9	1.5	0.7	0.8	1.5	8.3
Russia.....	122.9	4.4	59.0	15.0	4.8		4.3	1.9	0.2	7.2	8.5	0.1	1.1	6.5	3.1	39.9
Spain.....	176.1	0.2	87.3	9.2	15.9	6.0	1.9	9.8	4.1	25.7	18.7	5.1	4.5	7.8	9.7	42.7
Sweden.....	64.9	0.0	26.8	0.9	3.5	2.6	3.9	2.2	0.7	4.3	7.4	2.2	2.3	3.0	6.9	16.3
Switzerland.....	88.1	F	30.1	G	7.2	0.9	3.0	4.0	2.2	1.0	23.7	2.2	5.2	4.2	7.1	J
Turkey.....	44.4	(*)	28.1	3.5	7.3	0.1	F	0.1	(*)	9.2	4.4	0.1	0.5	2.9	0.7	7.7
United Kingdom.....	1,213.0	9.5	294.2	24.4	41.0	20.1	38.9	39.6	8.4	48.7	64.1	258.3	67.2	119.1	108.9	291.7
Other.....	139.3	H	84.4	7.5	6.4	22.0	H	3.5	H	23.4	11.1	0.2	4.8	2.2	6.0	K
Latin America and Other Western Hemisphere	2,260.8	61.5	1,086.2	163.9	125.6	32.6	63.6	80.0	50.1	281.2	81.1	M	60.1	114.4	68.6	M
South America.....	994.4	45.3	451.1	88.5	81.1	12.2	33.1	17.0	J	101.2	44.4	M	37.8	41.3	42.8	M
Argentina.....	141.2	8.5	50.5	11.5	12.1	0.7	1.3	0.7	(*)	12.2	4.0	J	7.3	8.9	6.9	K
Brazil.....	565.0	13.0	317.5	56.0	46.6	9.4	29.8	14.4	J	77.3	20.9	L	16.2	17.9	26.6	L
Chile.....	110.0	5.5	10.5	G	4.3	0.1	0.8	0.4	0.0	0.2	3.9	K	6.9	3.0	5.0	K
Colombia.....	58.8	7.7	20.3	4.1	4.8	1.3	0.1	0.5	0.2	H	3.3	0.5	1.7	5.9	2.0	17.5
Ecuador.....	14.9	1.1	7.8	G	1.0	(*)	(*)	A	0.0	G	2.7	0.7	0.3	0.3	0.2	1.7
Peru.....	37.0	6.5	7.6	1.6	3.4	0.2	0.1	0.1	(*)	0.0	5.4	0.1	G	0.9	0.3	J
Venezuela.....	51.2	2.2	30.2	9.4	8.2	0.3	0.9	0.8	0.0	I	3.5	0.7	2.0	2.9	1.7	8.0
Other.....	16.2	0.7	6.7	2.0	0.7	0.1	0.1	A	0.0	0.6	0.7	0.2	G	1.5	0.2	H
Central America.....	1,217.1	13.8	613.2	73.9	41.9	19.3	30.4	63.0	K	180.0	34.4	222.3	17.1	70.3	25.0	220.9
Costa Rica.....	47.0	0.0	19.6	0.9	6.7	0.1	0.0	H	1.4	0.0	2.1	0.9	0.6	G	4.4	J
Honduras.....	46.1	0.0	33.9	G	0.3	0.0	0.0	0.1	0.0	H	0.6	0.4	0.1	G	0.0	I
Mexico.....	1,042.3	13.5	522.6	66.6	32.1	19.1	30.4	56.4	28.4	M	29.0	M	15.7	58.1	20.5	M
Panama.....	21.6	0.3	1.5	0.6	0.6	0.0	0.0	(*)	0.0	0.0	1.4	0.6	0.4	0.6	0.1	16.8
Other.....	60.1	(*)	35.6	H	2.2	0.1	0.0	H	A	0.0	1.2	G	0.4	I	(*)	12.5
Other Western Hemisphere.....	49.3	2.4	21.8	1.5	2.6	1.0	0.1	(*)	0.0	0.0	2.3	G	5.2	2.8	0.8	J
Barbados.....	1.4	(*)	(*)	(*)	0.0	0.0	0.0	0.0	0.0	0.0	0.1	0.2	(*)	0.1	(*)	0.7
Bermuda.....	3.2	F	(*)	0.0	(*)	0.0	(*)	0.0	0.0	0.0	0.3	0.0	0.1	1.3	0.1	F
Dominican Republic.....	24.9	0.0	18.9	G	2.2	0.1	(*)	(*)	0.0	0.0	0.9	0.9	G	0.1	0.1	G
United Kingdom Islands, Caribbean.....	4.0	0.7	0.1	0.1	0.0	0.0	0.0	(*)	0.0	0.0	0.2	(*)	0.1	0.3	0.2	2.3
Other.....	15.9	G	2.8	A	0.4	0.9	0.1	0.0	0.0	0.0	0.8	G	H	1.0	0.4	5.6
Africa	178.4	27.3	86.3	J	7.7	2.3	5.2	1.5	2.1	18.7	14.2	G	2.9	7.4	5.0	K
Egypt.....	30.0	2.5	17.9	5.3	1.7	A	G	(*)	0.4	0.0	1.6	0.1	0.3	1.0	0.7	6.0
Nigeria.....	8.6	6.8	0.9	(*)	0.3	(*)	0.4	0.1	0.0	0.0	0.2	0.0	(*)	0.3	(*)	0.5
South Africa.....	61.1	0.4	30.1	4.0	4.6	0.7	2.8	1.1	1.5	8.2	9.6	G	2.3	1.9	3.8	J
Other.....	78.8	17.6	37.5	H	1.1	G	F	0.4	0.1	10.5	2.8	0.1	0.2	4.2	0.5	15.8
Middle East	111.6	9.3	39.9	H	4.2	1.0	6.3	17.9	0.4	0.4	14.9	0.4	6.3	4.5	16.0	20.3
Israel.....	69.8	(*)	29.2	0.1	2.6	0.2	4.8	J	0.3	0.4	12.6	0.3	5.0	1.5	7.9	13.2
Saudi Arabia.....	10.8	2.7	3.9	G	0.8	0.3	0.7	A	0.0	0.0	0.4	0.0	0.2	0.1	2.4	1.0
United Arab Emirates.....	19.8	2.2	4.0	0.2	0.6	A	0.7	1.1	(*)	4.0	1.8	(*)	1.0	1.9	4.4	4.4
Other.....	11.2	4.3	2.7	G	0.1	A	0.2	0.0	0.0	0.0	0.1	0.0	0.1	0.9	1.4	1.7
Asia and Pacific	3,596.4	45.0	1,398.0	103.0	179.0	42.3	119.7	414.1	72.6	137.9	212.8	186.7	156.0	205.8	516.0	876.2
Australia.....	290.9	8.4	92.5	22.4	11.9	9.7	8.0	3.0	3.1	13.0	26.4	9.5	21.9	20.3	33.9	78.0
China.....	1,125.3	2.5	559.7	30.8	69.8	26.1	52.8	164.2	45.1	50.9	46.3	80.1	16.7	6.8	50.0	363.1
Hong Kong.....	117.5	0.0	43.9	0.1	3.4	0.7	2.5	8.1	8.7	0.1	12.6	0.9	5.0	18.7	10.9	25.6
India.....	712.7	0.8	129.6	6.5	23.0	0.9	20.5	20.9	8.8	24.2	26.7	J	66.1	39.5	328.5	M
Indonesia.....	100.6	24.1	56.2	6.0	6.3	(*)	0.7	4.1	G	0.7	1.9	0.1	0.4	3.5	1.1	13.3
Japan.....	311.9	0.1	75.2	0.8	23.9	0.3	13.8	14.1	2.6	5.2	33.6	64.9	10.8	58.0	34.1	35.3
Korea, Republic of.....	118.9	(*)	56.4	0.8	4.9	1.1	5.2	14.6	0.1	24.9	11.1	4.3	1.9	9.2	5.9	30.0
Malaysia.....	146.6	2.2	101.4	2.1	4.6	0.6	2.7	74.8	H	2.2	6.2	0.5	1.8	4.8	5.3	24.3
New Zealand.....	30.2	0.3	9.1	3.1	1.5	0.2	0.3	0.7	0.4	0.6	3.0	1.8	0.9	2.1	3.0	9.9
Philippines.....	170.8	0.1	56.8	8.9	4.6	0.1	0.3	18.5	G	H	3.5	1.2	19.2	H	21.2	L
Singapore.....	152.3	2.4	56.4	0.9	7.4	0.9	6.5	26.1	1.8	4.0	20.1					

Table 5.2 Employment of Majority-Owned Foreign Affiliates, Country by Industry of Affiliate, 2011

[Thousands of employees]

	All industries	Mining	Manufacturing								Wholesale trade	Retail trade	Information	Finance and insurance	Professional, scientific, and technical services	Other industries
			Total	Of which:												
				Food	Chemicals	Primary and fabricated metals	Machinery	Computers and electronic products	Electrical equipment, appliances, and components	Transportation equipment						
(1)	(2)	(3)	(4)	(5)	(6)	(7)	(8)	(9)	(10)	(11)	(12)	(13)	(14)	(15)	(16)	
All countries	11,785.1	208.8	4,760.8	447.7	622.8	222.0	427.0	738.3	204.4	917.6	804.2	1,220.1	429.3	624.5	1,050.3	2,687.0
Canada	1,115.7	23.2	287.3	35.1	32.8	15.3	20.1	22.1	5.8	64.9	86.3	360.6	23.8	37.8	69.8	226.9
Europe	4,191.4	38.2	1,780.9	129.9	264.3	123.0	202.0	185.2	69.2	372.6	374.3	326.4	164.9	243.7	297.0	966.0
Austria.....	43.5	0.1	23.2	1.5	2.1	0.6	3.8	2.3	1.9	4.4	6.3	1.1	1.4	0.6	2.8	8.1
Belgium.....	131.9	0.1	63.0	7.1	17.7	2.5	7.2	2.3	1.3	10.5	15.4	1.6	4.0	5.9	9.2	32.7
Czech Republic.....	87.3	0.0	53.4	G	2.9	1.8	5.2	8.3	2.7	22.6	6.5	0.7	2.0	4.7	2.4	17.5
Denmark.....	32.1	0.3	11.4	0.5	0.8	0.8	2.7	1.6	0.3	0.1	4.3	1.2	0.9	0.7	7.9	5.4
Finland.....	20.8	0.0	10.9	0.2	1.9	(*)	2.8	2.0	0.3	0.3	2.8	0.1	0.9	0.2	3.0	3.0
France.....	470.0	0.6	199.4	9.7	34.7	13.6	32.4	19.2	4.8	28.3	51.0	16.1	10.6	9.1	23.8	159.4
Germany.....	632.2	4.3	358.9	9.5	39.3	22.8	46.0	41.1	15.5	106.4	65.9	16.1	15.1	20.7	41.1	110.1
Greece.....	17.9	(*)	6.5	1.6	2.3	0.6	0.1	0.1	0.0	(*)	3.4	0.2	0.4	2.2	1.4	3.8
Hungary.....	62.6	(*)	40.0	0.6	1.4	H	2.8	6.4	I	13.6	4.3	G	2.2	4.2	5.5	I
Ireland.....	98.4	0.3	52.2	1.1	16.1	0.4	1.0	15.2	0.5	0.4	4.6	1.2	6.9	12.7	5.4	15.1
Italy.....	207.8	0.7	96.8	3.7	19.6	6.7	18.2	11.3	7.5	14.0	21.0	6.5	11.8	6.1	19.6	45.4
Luxembourg.....	13.6	0.0	6.8	0.0	0.8	0.2	0.2	0.1	0.0	0.0	(*)	0.2	G	2.9	0.8	G
Netherlands.....	222.2	3.4	92.7	10.2	28.0	4.5	10.0	4.2	3.4	8.5	28.3	6.7	10.9	5.5	16.4	58.3
Norway.....	41.3	8.8	14.4	F	0.9	0.9	6.4	0.8	0.3	0.3	2.0	2.3	1.0	1.2	2.2	9.4
Poland.....	155.9	(*)	100.1	16.5	8.8	6.5	2.7	5.9	4.5	34.1	12.2	0.9	4.9	15.8	5.8	16.2
Portugal.....	29.7	0.0	14.1	1.6	1.9	0.9	0.9	2.2	0.2	3.6	2.8	1.4	0.7	0.8	1.5	8.4
Russia.....	150.8	4.4	75.5	14.5	4.5	I	4.5	2.0	0.2	8.9	9.4	0.2	1.5	7.2	3.1	49.5
Spain.....	175.7	0.2	86.3	8.3	15.8	5.9	5.8	9.3	4.1	22.4	18.2	5.5	4.7	7.0	10.3	43.5
Sweden.....	65.3	0.0	28.3	1.1	3.1	3.1	3.3	2.4	0.7	5.0	7.6	2.2	2.6	3.1	6.9	14.6
Switzerland.....	91.8	G	30.3	G	7.1	1.0	3.1	4.1	1.9	1.2	26.2	2.1	5.6	4.3	7.0	J
Turkey.....	44.6	(*)	27.8	3.5	7.4	0.1	F	0.1	(*)	9.2	4.4	0.1	0.5	3.1	0.9	7.8
United Kingdom.....	1,252.7	9.8	301.4	26.8	40.6	19.3	38.6	39.6	8.2	54.5	66.1	258.5	70.8	123.6	114.0	308.7
Other.....	143.5	H	87.5	7.8	6.4	J	H	4.7	H	24.2	11.6	A	H	2.2	6.1	27.3
Latin America and Other Western Hemisphere	2,285.1	61.8	1,099.3	157.2	129.1	33.5	67.6	79.4	50.9	307.6	87.2	M	65.1	120.3	82.5	M
South America.....	1,005.6	45.0	454.9	77.6	83.8	12.4	35.9	15.1	19.3	106.1	49.9	M	42.4	45.0	52.6	M
Argentina.....	135.0	6.8	51.6	12.8	11.9	0.7	1.3	0.7	(*)	10.7	4.2	J	8.8	9.9	8.2	K
Brazil.....	568.9	13.5	315.8	43.3	49.5	9.6	31.3	12.4	J	82.3	25.9	L	19.0	20.0	31.4	L
Chile.....	116.4	5.4	12.2	G	4.3	0.1	2.0	0.4	0.0	0.2	4.4	K	7.0	3.9	6.2	K
Colombia.....	61.8	8.3	21.0	4.3	4.7	1.3	0.1	0.5	A	H	3.1	0.7	1.9	6.3	2.2	18.4
Ecuador.....	15.6	1.1	8.5	G	1.5	(*)	(*)	0.1	0.0	G	2.7	0.7	0.3	0.3	0.2	1.8
Peru.....	39.7	6.9	6.7	1.7	2.4	0.2	0.1	0.1	(*)	0.0	5.8	0.1	G	G	14.7	G
Venezuela.....	52.0	2.3	31.8	9.2	8.7	0.3	1.1	0.8	0.0	I	3.3	0.8	1.9	2.4	1.9	7.6
Other.....	16.1	0.7	7.3	2.4	0.7	0.1	0.1	0.1	0.0	0.6	0.7	0.2	G	G	A	4.7
Central America.....	1,231.1	14.2	623.6	77.9	42.5	20.1	31.5	64.3	31.6	201.5	35.0	224.9	17.6	72.7	29.2	214.0
Costa Rica.....	47.0	0.0	20.3	0.9	6.3	0.1	0.0	H	1.4	0.0	2.1	0.9	0.6	G	H	16.8
Honduras.....	45.5	0.0	34.1	G	0.3	0.0	0.0	0.1	0.0	H	0.6	0.5	0.1	G	0.0	I
Mexico.....	1,059.9	13.9	534.3	71.4	33.1	19.8	31.5	56.7	29.9	M	29.8	220.4	16.2	60.4	24.5	160.4
Panama.....	20.7	0.2	1.6	0.7	0.6	0.0	0.0	(*)	0.0	0.0	1.5	0.6	0.4	0.5	0.1	15.8
Other.....	58.0	(*)	33.2	H	2.2	0.1	0.0	H	0.3	0.0	1.0	2.5	0.4	I	A	J
Other Western Hemisphere.....	48.4	2.6	20.8	1.7	2.8	1.0	0.2	0.1	0.0	0.0	2.3	H	5.1	2.6	0.8	J
Barbados.....	1.3	(*)	(*)	(*)	0.0	0.0	0.0	0.0	0.0	0.0	0.1	0.2	(*)	0.1	(*)	0.8
Bermuda.....	3.5	F	0.1	0.0	(*)	0.0	(*)	0.1	0.0	0.0	0.5	0.0	0.2	1.3	0.1	F
Dominican Republic.....	23.2	0.0	17.1	G	2.1	0.1	(*)	(*)	0.0	0.0	0.8	G	G	0.1	0.1	2.0
United Kingdom Islands, Caribbean.....	4.2	0.7	0.7	0.1	0.3	0.0	0.0	(*)	0.0	0.0	0.2	(*)	0.1	0.2	0.2	2.1
Other.....	16.2	G	2.8	A	0.4	1.0	0.1	0.0	0.0	0.0	0.7	G	H	0.9	0.4	5.7
Africa	187.3	27.3	91.8	J	7.8	2.3	4.4	1.6	2.1	20.1	17.4	1.6	2.7	8.4	5.2	33.1
Egypt.....	32.0	2.6	18.9	5.6	1.6	A	F	(*)	0.4	0.0	2.6	(*)	0.3	1.0	0.7	6.0
Nigeria.....	7.8	6.0	0.8	(*)	0.3	(*)	0.4	0.1	0.0	0.0	0.2	0.0	(*)	0.3	(*)	0.5
South Africa.....	65.1	0.4	31.9	3.9	4.9	0.7	2.8	1.1	1.5	8.7	11.8	1.5	2.1	2.8	4.0	10.6
Other.....	82.4	18.3	40.2	H	1.0	G	F	0.4	0.1	11.4	2.8	(*)	0.2	4.3	0.5	16.0
Middle East	115.2	10.5	39.5	H	3.2	1.0	7.2	16.3	0.4	0.5	15.5	A	5.1	4.6	17.1	J
Israel.....	70.7	0.1	27.7	0.1	1.6	0.2	4.9	15.0	0.4	0.5	13.4	A	3.5	1.5	8.5	J
Saudi Arabia.....	12.3	3.8	4.4	G	0.9	0.3	0.9	A	(*)	0.0	0.4	0.0	0.5	0.2	2.1	1.0
United Arab Emirates.....	21.5	2.9	4.8	0.2	0.7	A	1.2	G	(*)	0.0	1.7	(*)	G	2.0	5.1	H
Other.....	10.6	3.8	2.7	G	0.1	A	0.2	0.0	0.0	0.1	0.0	A	0.9	1.4	1.4	G
Asia and Pacific	3,890.4	47.8	1,462.1	109.7	185.7	46.9	125.8	433.7	76.0	151.9	223.5	161.3	167.7	209.6	578.7	1,039.7
Australia.....	307.5	10.2	98.6	22.3	13.8	9.9	8.3	4.9	2.7	14.6	27.5	10.2	22.2	20.3	37.1	81.4
China.....	1,232.3	2.5	573.8	35.8	69.7	28.9	58.4	163.7	47.7	56.1	52.9	52.8	18.4	8.3	53.0	470.6
Hong Kong.....	119.3	0.0	42.1	0.1	3.4	0.7	2.5	7.8	8.3	0.1	12.9	0.8	4.6	19.6	11.5	27.8
India.....	812.8	0.9	148.6	9.7	25.9	2.0	21.0	24.1	3.1	27.8	27.4	J	75.3	43.3	385.0	M
Indonesia.....	102.0	24.7	55.5	6.1	5.6	(*)	0.7	4.1	F	0.7	2.9	0.1	0.4	4.1	0.3	14.0
Japan.....	320.2	0.1	77.0	0.8	25.2	0.3	13.7	14.8	2.5	5.4	33.0	67.1	10.9	56.2	33.8	42.2
Korea, Republic of.....	121.2	(*)	57.2	0.9	5.5	1.1	5.3	14.9	0.1	24.8	10.5	5.0	1.9	8.5	6.4	31.9
Malaysia.....	156.4	2.4	110.4	2.2	4.7	0.6	3.2	82.8	H	2.3	5.9	0.9	1.9	4.8	5.5	24.6
New Zealand.....	31.5	0.3	9.2	3.0	1.5	A	0.3	0.8	0.4	0.6	2.9	1.9	1.1	2.2	3.7	10.2
Philippines.....	184.2	0.1	63.1	8.8	4.6	0.1	0.3	22.8	2.9	4.9	4.1	G	19.2	I	20.0	71.2
Singapore.....	168.0	2.9	62.5	0.8	8.2	1.1	7.6	29.3	1.8	4.4	23.4					

Table 6.1 Value Added of Majority-Owned Foreign Affiliates, Country by Industry of Affiliate, 2010

[Millions of dollars]

	All industries	Mining	Manufacturing								Wholesale trade	Retail trade	Information	Finance and insurance	Professional, scientific, and technical services	Other industries
			Total	Of which:												
				Food	Chemicals	Primary and fabricated metals	Machinery	Computers and electronic products	Electrical equipment, appliances, and components	Transportation equipment						
(1)	(2)	(3)	(4)	(5)	(6)	(7)	(8)	(9)	(10)	(11)	(12)	(13)	(14)	(15)	(16)	
All countries	1,242,237	195,846	532,172	35,457	109,787	17,185	37,873	62,724	10,953	56,612	156,735	56,955	51,355	66,887	78,464	103,823
Canada	130,571	17,931	53,283	4,638	8,622	1,683	2,208	2,174	356	6,402	11,414	16,812	2,855	3,698	7,359	17,219
Europe	601,005	51,515	289,425	14,808	59,484	10,392	22,782	33,974	5,916	27,880	86,807	23,991	30,333	31,890	38,226	48,818
Austria.....	5,748	8	3,430	251	343	17	874	339	306	572	1,027	135	297	20	275	556
Belgium.....	24,741	(D)	12,839	1,027	4,273	319	778	153	205	1,363	4,484	356	1,391	2,455	983	(D)
Czech Republic.....	5,514	0	3,818	(D)	308	29	286	303	65	843	530	(D)	286	(D)	169	129
Denmark.....	8,986	4,658	1,663	113	204	100	316	283	21	8	947	28	131	-84	1,220	423
Finland.....	2,786	0	1,305	(D)	400	(D)	234	185	(D)	(D)	906	3	81	-12	392	112
France.....	50,240	296	27,425	1,426	6,131	1,474	3,314	2,081	521	2,424	7,506	1,604	981	866	3,430	8,131
Germany.....	85,451	1,236	53,900	2,067	6,806	2,570	4,696	5,805	1,484	9,360	10,823	4,653	1,942	1,888	4,851	6,606
Greece.....	3,053	1	2,504	131	(D)	(D)	6	(D)	0	(*)	146	5	40	-21	214	165
Hungary.....	4,096	(D)	2,942	64	129	(D)	(D)	134	-15	518	436	-2	230	162	200	(D)
Ireland.....	61,741	8	39,695	293	16,560	19	160	15,388	44	20	1,877	114	8,319	1,004	993	9,731
Italy.....	28,301	83	17,238	754	3,001	370	2,512	872	529	811	4,207	376	1,341	719	2,546	1,790
Luxembourg.....	3,120	(D)	1,241	0	(D)	(D)	77	(D)	0	(D)	1,245	73	-492	986	228	(D)
Netherlands.....	25,036	349	13,300	1,647	2,584	516	592	860	356	1,123	4,139	862	2,137	-794	2,825	2,217
Norway.....	26,134	18,028	5,189	(D)	206	(D)	2,298	113	25	25	1,174	277	335	24	398	708
Poland.....	10,532	-6	5,011	772	675	365	103	156	138	1,339	3,797	52	381	543	383	372
Portugal.....	4,538	0	1,192	145	387	76	39	119	(D)	182	2,492	70	79	44	263	397
Russia.....	9,300	(D)	4,714	519	774	(D)	188	70	(D)	274	949	2	93	521	313	(D)
Spain.....	17,508	40	11,357	821	3,091	621	134	1,394	305	2,490	2,330	404	428	513	820	1,616
Sweden.....	5,892	0	2,937	132	-32	230	527	276	84	398	2,020	155	259	820	1,205	-1,505
Switzerland.....	33,555	(D)	11,725	141	5,153	98	350	896	1,070	211	15,651	1,174	2,022	781	1,423	(D)
Turkey.....	7,876	(D)	6,750	295	709	(D)	(D)	(D)	(D)	(D)	(D)	-1	77	175	81	(D)
United Kingdom.....	153,330	10,289	54,374	3,634	6,662	1,807	4,221	4,336	635	4,964	16,558	13,480	10,173	20,621	14,616	13,218
Other.....	23,528	(D)	4,875	310	(D)	1,128	(D)	118	97	636	(D)	(D)	252	(D)	397	(D)
Latin America and Other Western Hemisphere	153,250	25,064	67,688	9,020	15,298	1,952	3,550	2,550	1,729	13,506	17,562	(D)	6,892	10,932	4,225	(D)
South America.....	89,428	19,634	43,823	6,139	10,796	1,149	(D)	(D)	978	7,954	6,820	2,630	4,955	3,215	2,545	5,707
Argentina.....	16,498	5,364	7,337	1,659	1,377	26	63	20	(*)	750	501	(D)	675	529	222	(D)
Brazil.....	44,338	2,751	28,253	3,128	7,147	985	2,437	769	(D)	5,281	3,874	1,180	3,172	1,540	1,676	1,892
Chile.....	9,137	(D)	1,299	(D)	493	6	45	21	0	(D)	445	(D)	511	58	340	1,211
Colombia.....	6,458	1,937	2,078	267	708	36	7	(D)	(D)	1,179	(D)	67	372	164	(D)	(D)
Ecuador.....	971	179	(D)	48	118	1	(*)	5	0	(D)	(D)	(D)	13	-9	(D)	69
Peru.....	5,688	(D)	480	64	117	(D)	(D)	9	(*)	0	295	7	90	-8	35	(D)
Venezuela.....	4,958	158	3,468	711	784	(D)	(*)	80	0	(D)	96	55	(D)	544	81	(D)
Other.....	1,382	132	(D)	51	(D)	(D)	4	(*)	(D)	(D)	(D)	(D)	188	(D)	162	(D)
Central America.....	42,107	1,872	22,135	2,779	3,669	701	1,021	1,369	751	5,551	3,084	5,593	1,397	3,098	1,415	3,514
Costa Rica.....	1,788	0	999	17	343	6	0	246	(D)	0	288	42	35	(D)	(D)	63
Honduras.....	756	0	413	88	24	0	0	0	(D)	0	65	(D)	4	20	0	(D)
Mexico.....	36,610	1,853	19,866	2,549	3,171	690	1,021	1,091	672	(D)	2,206	(D)	1,331	2,801	1,038	(D)
Panama.....	814	(D)	63	(D)	32	0	(*)	1	(*)	0	157	(D)	14	24	18	469
Other.....	2,139	(D)	793	(D)	99	5	(*)	(D)	(D)	0	368	216	13	(D)	(D)	(D)
Other Western Hemisphere.....	21,715	3,559	1,731	102	833	101	(D)	(D)	0	1	7,558	(D)	540	4,620	266	(D)
Barbados.....	1,758	6	5	5	(*)	0	0	0	0	0	1,237	7	8	15	2	479
Bermuda.....	8,070	(D)	0	0	(D)	0	(D)	(D)	0	1	3,139	0	214	1,822	116	1,855
Dominican Republic.....	1,022	0	558	(D)	(D)	2	(*)	(*)	0	0	117	28	28	(D)	(D)	260
United Kingdom Islands, Caribbean.....	5,389	529	(D)	(D)	0	0	0	0	0	0	2,579	(D)	56	1,667	109	312
Other.....	5,475	(D)	306	(D)	30	99	(D)	0	0	0	486	(D)	234	(D)	(D)	(D)
Africa	55,131	44,963	4,599	(D)	933	120	439	148	81	(D)	1,806	(D)	176	545	543	(D)
Egypt.....	5,551	3,939	867	175	181	(D)	94	(D)	(D)	0	516	(D)	4	(D)	(D)	60
Nigeria.....	18,595	(D)	129	(*)	16	3	46	(D)	0	0	0	0	2	(D)	(D)	-80
South Africa.....	5,803	20	2,283	278	578	78	233	74	(D)	560	987	(D)	157	328	358	(D)
Other.....	25,183	(D)	1,320	(D)	158	(D)	66	28	(*)	(D)	(D)	(D)	12	65	45	739
Middle East	23,289	11,597	6,325	(D)	703	96	821	2,195	12	(D)	1,520	15	686	630	1,835	681
Israel.....	6,934	(D)	(D)	6	(D)	(D)	686	(D)	8	(D)	1,166	(D)	401	205	1,023	316
Saudi Arabia.....	1,253	472	452	(D)	230	(D)	44	(D)	1	0	51	0	23	7	217	31
United Arab Emirates.....	5,861	4,049	463	(D)	178	18	(D)	59	3	0	283	(D)	218	417	(D)	(D)
Other.....	9,242	(D)	(D)	(D)	0	99	(D)	(*)	0	0	20	0	(D)	200	179	(D)
Asia and Pacific	278,991	44,776	110,852	6,080	24,746	2,942	8,072	21,683	2,860	8,122	37,626	6,289	10,414	19,192	26,275	23,568
Australia.....	49,165	10,078	14,906	2,742	1,866	1,585	945	364	414	1,855	6,763	486	3,422	5,689	4,553	3,288
China.....	36,984	3,018	21,965	1,137	6,352	853	2,565	4,686	1,119	2,127	4,240	1,069	884	46	2,657	3,106
Hong Kong.....	13,718	0	2,278	(D)	334	50	183	654	160	(D)	3,463	195	343	3,707	1,771	1,961
India.....	17,719	275	4,494	197	1,167	58	852	590	99	473	1,465	124	1,729	1,705	7,154	773
Indonesia.....	16,563	11,255	4,159	172	(D)	(*)	41	55	(D)	20	141	-1	20	392	69	527
Japan.....	47,928	8	22,386	151	4,880	47	1,823	1,827	494	679	9,885	2,743	2,304	1,648	6,883	2,070
Korea, Republic of.....	11,169	(D)	6,418	141	825	86	516	1,531	3	1,673	1,394	392	234	1,408	666	(D)
Malaysia.....	12,417	4,535	6,159	128	586	28	36	4,563	(D)	131	622	(D)	72	287	258	(D)
New Zealand.....	1,962	42	827	246	188	(D)	25	41	13	(D)	595	(D)	26	5	242	(D)
Philippines.....	5,044	(D)	2,117	230	451	4	14	759	(D)	3	231	(D)	205	182	331	1,121
Singapore.....	27,210	323	12,212	239	6,179	126	766	2,810	191	650	6,006	33</				

Table 6.2 Value Added of Majority-Owned Foreign Affiliates, Country by Industry of Affiliate, 2011

[Millions of dollars]

	All industries	Mining	Manufacturing								Wholesale trade	Retail trade	Information	Finance and insurance	Professional, scientific, and technical services	Other industries
			Total	Of which:												
				Food	Chemicals	Primary and fabricated metals	Machinery	Computers and electronic products	Electrical equipment, appliances, and components	Transportation equipment						
(1)	(2)	(3)	(4)	(5)	(6)	(7)	(8)	(9)	(10)	(11)	(12)	(13)	(14)	(15)	(16)	
All countries	1,445,198	233,769	621,714	37,391	123,630	19,354	44,618	95,710	12,688	63,332	171,739	64,851	61,415	73,530	87,121	131,059
Canada	145,380	16,189	63,065	4,844	9,313	2,046	2,777	2,943	614	9,956	13,919	19,114	3,181	5,593	7,608	16,711
Europe	697,761	65,847	342,315	14,342	67,032	11,494	26,815	58,628	6,954	30,494	88,284	24,491	37,836	34,111	41,451	63,425
Austria	5,247	8	3,346	281	379	55	616	337	235	572	1,088	162	296	-9	355	3
Belgium	24,499	(D)	13,607	1,114	4,862	261	830	350	190	1,572	5,288	64	1,510	410	1,316	(D)
Czech Republic	5,910	0	3,999	205	336	36	273	304	65	1,052	597	(D)	298	(D)	192	272
Denmark	9,883	5,671	1,696	241	154	112	399	197	22	7	692	19	125	24	1,153	503
Finland	3,383	0	1,660	(D)	491	(*)	288	410	(D)	(D)	1,063	3	81	5	415	157
France	56,663	345	30,129	1,300	6,880	1,547	4,075	2,389	744	2,905	8,850	1,487	1,347	1,952	3,628	8,924
Germany	94,872	1,571	58,860	2,224	6,918	2,834	5,498	6,031	1,798	10,380	11,126	5,288	3,001	2,590	5,021	7,416
Greece	3,134	1	2,645	130	401	(D)	(D)	(D)	0	(D)	85	6	41	12	185	159
Hungary	5,028	(D)	3,715	35	126	(D)	(D)	217	(D)	621	476	17	278	193	241	(D)
Ireland	96,101	8	66,179	(D)	21,943	19	146	37,734	56	17	3,205	74	10,840	1,532	1,000	13,263
Italy	32,305	88	19,717	700	3,055	736	2,696	1,094	551	955	4,158	408	1,640	987	3,015	2,293
Luxembourg	3,939	(D)	1,340	0	(D)	109	(D)	109	(D)	(D)	1,261	(D)	-526	829	149	-240
Netherlands	34,803	777	16,044	1,552	3,254	628	802	1,090	437	(D)	4,365	837	2,980	102	3,726	5,972
Norway	30,519	22,501	5,570	82	121	(D)	2,213	147	25	(D)	783	200	182	184	368	731
Poland	12,150	(D)	5,385	691	738	376	111	181	188	1,474	4,821	79	441	660	389	(D)
Portugal	2,618	0	1,163	141	425	71	42	132	(D)	89	620	71	66	77	265	355
Russia	13,019	(D)	6,092	487	725	(D)	202	98	6	336	1,221	-8	169	632	464	(D)
Spain	18,183	43	11,417	780	3,463	675	569	1,410	339	1,390	2,432	433	473	596	932	1,857
Sweden	7,419	0	3,126	175	-282	318	425	297	100	474	2,048	159	275	1,292	1,250	-730
Switzerland	38,804	(D)	11,554	177	3,985	197	1,430	1,064	1,056	235	18,083	2,629	2,287	807	1,568	(D)
Turkey	7,830	(D)	6,994	(D)	646	(D)	(D)	-2	3	340	(D)	(*)	78	114	128	(D)
United Kingdom	160,869	10,603	63,092	4,158	7,503	1,937	4,614	4,965	688	5,672	12,571	11,991	11,805	20,395	15,252	15,160
Other	30,582	(D)	4,985	373	(D)	907	(D)	147	101	646	(D)	(D)	148	(D)	438	(D)
Latin America and Other Western Hemisphere	169,204	29,925	72,129	9,992	15,763	2,083	4,094	2,408	1,889	13,338	17,767	12,467	7,713	7,197	5,336	16,670
South America	96,918	22,562	47,432	6,778	11,852	1,223	2,898	(D)	1,071	6,801	6,367	2,630	5,855	2,933	3,411	5,727
Argentina	17,986	5,871	8,668	2,157	1,339	27	68	20	(*)	741	500	(D)	811	677	285	(D)
Brazil	46,699	3,592	29,232	3,311	7,208	1,065	2,600	722	(D)	4,839	3,147	(D)	3,774	1,219	2,241	(D)
Chile	10,493	(D)	1,645	(D)	583	6	139	21	0	(D)	433	(D)	527	61	467	1,167
Colombia	7,062	(D)	2,098	299	779	33	7	(D)	(D)	(D)	1,197	224	74	358	190	(D)
Ecuador	958	186	481	44	159	1	(*)	5	0	(D)	157	(D)	13	-8	(D)	94
Peru	6,091	4,649	566	80	151	(D)	(D)	9	(*)	0	271	7	99	(D)	76	(D)
Venezuela	6,074	272	4,212	618	1,577	(D)	62	105	0	(D)	400	42	(D)	339	124	(D)
Other	1,555	158	531	(D)	56	(D)	(D)	4	(*)	(D)	263	(D)	(D)	(D)	(D)	157
Central America	51,369	3,229	23,617	3,106	3,727	756	(D)	1,175	817	6,536	3,372	9,568	1,452	4,314	1,647	4,169
Costa Rica	1,762	0	1,137	17	293	6	0	346	(D)	0	260	(D)	35	(D)	140	131
Honduras	770	0	411	74	26	0	0	(D)	0	(D)	96	(D)	4	6	0	(D)
Mexico	46,195	3,209	21,232	2,880	3,262	745	(D)	794	732	(D)	2,535	(D)	1,366	4,042	1,477	(D)
Panama	591	(D)	75	24	37	0	(*)	1	(*)	0	183	(D)	14	35	(D)	184
Other	2,050	(D)	762	112	109	5	(*)	(D)	(D)	0	298	(D)	13	(D)	(D)	534
Other Western Hemisphere	20,918	4,134	1,080	108	184	104	(D)	(D)	0	1	8,027	269	406	-50	279	6,773
Barbados	3,032	6	(D)	(D)	(*)	0	0	0	0	0	2,153	7	8	249	(D)	602
Bermuda	4,319	93	248	0	(D)	0	(D)	(D)	0	1	2,495	0	80	-1,487	153	2,737
Dominican Republic	1,168	0	546	(D)	142	1	(*)	(*)	0	0	104	32	23	(D)	(D)	428
United Kingdom islands, Caribbean	6,939	622	63	(D)	(D)	0	(D)	0	0	(D)	(D)	(D)	64	358	78	2,607
Other	5,460	3,414	(D)	(D)	33	103	(D)	0	0	(D)	(D)	(D)	231	(D)	(D)	399
Africa	63,026	52,251	4,947	(D)	964	128	417	155	74	(D)	1,998	(D)	164	659	546	(D)
Egypt	7,318	(D)	761	174	131	(D)	28	(D)	(D)	0	498	(D)	4	(D)	(D)	61
Nigeria	23,122	(D)	152	(*)	50	3	35	(D)	0	0	(D)	0	2	(D)	(D)	(D)
South Africa	6,534	89	2,596	303	657	85	268	79	(D)	424	1,190	(D)	145	293	404	(D)
Other	26,052	23,665	1,438	(D)	127	(D)	86	25	(*)	(D)	(D)	(D)	12	195	46	497
Middle East	35,961	17,208	8,048	(D)	815	84	1,182	2,057	30	(D)	6,708	23	618	584	1,936	836
Israel	7,431	(D)	3,790	6	178	(D)	994	1,965	(D)	(D)	1,420	(D)	288	32	1,120	(D)
Saudi Arabia	4,467	3,509	575	(D)	324	(D)	52	(D)	1	0	(D)	0	62	16	157	(D)
United Arab Emirates	13,761	6,561	(D)	(D)	309	9	(D)	(D)	(D)	0	(D)	(D)	(D)	320	516	233
Other	10,301	(D)	(D)	(D)	4	(D)	(D)	(*)	0	22	0	(D)	216	143	123	(D)
Asia and Pacific	333,866	52,348	131,211	7,220	29,743	3,518	9,333	29,519	3,128	8,945	43,063	(D)	11,903	25,386	30,244	(D)
Australia	57,942	14,120	17,322	3,292	2,216	1,950	1,110	1,079	346	1,760	6,993	399	3,222	5,841	5,480	4,563
China	45,420	3,571	26,438	1,379	6,848	1,037	2,798	7,497	1,156	2,437	5,419	1,149	1,183	297	3,298	4,065
Hong Kong	15,548	0	2,847	(D)	343	60	201	822	228	(D)	4,465	231	462	3,406	1,954	2,183
India	19,864	163	4,978	299	1,214	63	889	635	119	527	1,450	56	1,904	1,655	8,889	769
Indonesia	18,364	11,932	5,611	(D)	(D)	(*)	43	56	(D)	(D)	188	(D)	21	611	-5	(D)
Japan	59,451	8	26,266	188	7,472	43	1,975	2,090	604	770	11,311	3,371	2,834	5,992	6,961	2,707
Korea, Republic of	13,477	(D)	7,626	146	939	92	720	1,696	4	2,178	1,614	605	255	1,547	907	(D)
Malaysia	13,289	5,185	5,979	169	582	29	259	4,157	(D)	162	826	121	83	444	325	327
New Zealand	3,309	45	918	271	189	(D)	39	71	13	(D)	954	(D)	32	417	321	(D)
Philippines	5,49															



REGIONAL QUARTERLY REPORT

State Personal Income and More . . .

In this report...

- Second-quarter 2013 state personal income, page 48
- Annual state personal income for 2012, page 51
- Comprehensive revision of state personal income, page 52
- Personal income in the NIPAs and state personal income, page 57
- Data availability, page 58

For information about BEA regional statistics, go to www.bea.gov.

Second quarter of 2013

Personal income grew in all but three states in the second quarter of 2013 after falling in all but five states in the first quarter.¹ Second-quarter growth rates ranged from 1.5 percent in Arizona and Florida to -0.7 percent in Nebraska, or 1.0 percent on average (chart 1). Personal income also declined in South Dakota and Iowa. The national price index for personal consumption expenditures was unchanged in the second quarter after rising 0.3 percent in the first quarter.

The second-quarter personal income growth completely offset the first-quarter decline in 20 states and the District of Columbia. The first-quarter declines in personal income mainly reflected the effects of special factors, such as the expiration of the “payroll tax holiday” and the acceleration of bonuses and personal dividend income to the fourth quarter of 2012 in anticipation of changes in individual tax rates.

1. State personal income, which is measured in current dollars, is the sum of net earnings by place of residence, property income, and personal current transfer receipts.

Chart 1. Range of State Personal Income Quarterly Growth Rates

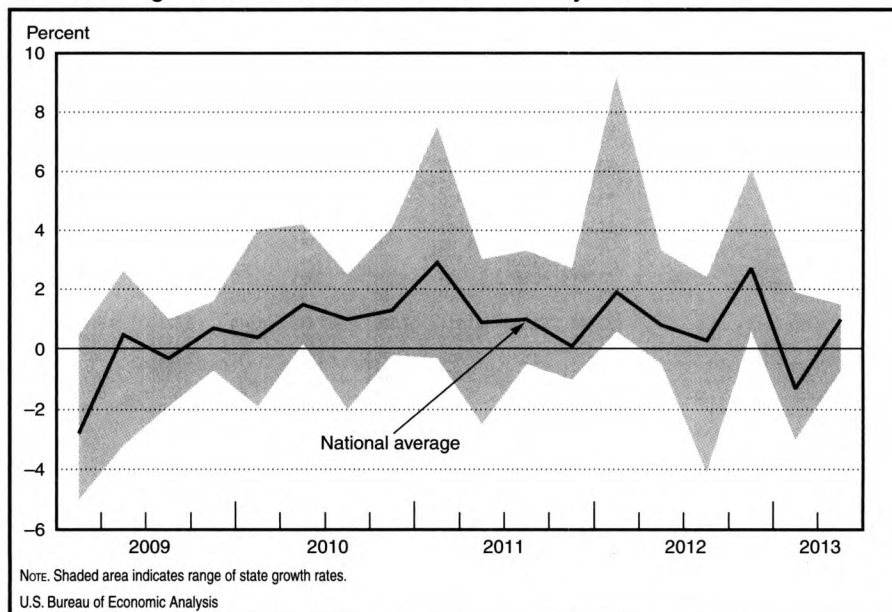

David G. Lenze prepared the report on state personal income.

Quarterly State Personal Income

The special factors were most prominent in three components of personal income: wages and salaries, employee and self-employed contributions for government social insurance, and dividends.

- Wage growth for most states accelerated in the second quarter; only in nine states and the District of Columbia did wage growth slow (table A). The slowdown in eight of these states continued a slowdown that began with the first quarter; the second-quarter slowdown in North Carolina was the third in a row.
- Employee and self-employed contributions for government social insurance grew \$3.7 billion or 0.7 percent in the second quarter, close to the 0.8 percent growth in wages at the national level (table A). Because these contributions (which include social security and Medicare contributions) are to a large

extent based on wages, contributions and wages tend to grow at similar rates, unlike the first quarter when contributions grew 27.9 percent while wages fell 0.7 percent.

- Personal dividend income resumed growing in the second quarter, rising 6.8 percent after falling 14.7 percent in the first quarter. The second-quarter dividend increase accompanied a 4.3 percent increase in after-tax profits (chart 2).² Personal dividend income, which includes the imputed receipt of dividend income from pension plans, grew \$5.1 billion in Florida. This exceeded the \$3.1 billion gain in substantially more populous Texas. Similarly, the \$227

2. Chart 2 displays domestic after tax profits only. Some personal dividend income is received from the rest of the world (see table 7.10 in the national income and product accounts).

Table A. Personal Income and Select Components, Dollar Change

[Millions of dollars]

	Personal income				Wages and salaries				Employee and self-employed contributions for social insurance			
	2012		2013		2012		2013		2012		2013	
	III	IV	I	II	III	IV	I	II	III	IV	I	II
Alabama.....	-1,488	4,429	-1,552	1,087	-920	1,931	-158	581	-62	107	1,657	43
Alaska.....	146	526	-208	201	87	102	42	77	6	0	338	4
Arizona.....	-1,320	7,832	-4,118	3,681	-115	3,016	-614	1,176	-15	151	2,224	85
Arkansas.....	-80	2,689	-998	586	-288	1,179	-68	333	-30	61	992	25
California.....	22,812	68,615	-55,454	16,291	12,269	43,394	-30,249	7,021	406	2,230	14,493	470
Colorado.....	732	8,393	-4,152	2,397	750	4,500	-1,822	1,129	34	218	2,026	72
Connecticut.....	-1,014	6,502	-3,511	1,847	-668	2,637	-954	625	-35	123	1,712	37
Delaware.....	-349	1,498	-652	408	-317	1,001	-530	169	-15	57	358	11
District of Columbia.....	38	1,018	-414	446	-194	1,055	173	71	7	45	905	-1
Florida.....	4,640	26,796	-16,196	11,686	3,075	8,499	202	2,998	179	426	6,810	217
Georgia.....	2,539	8,166	-2,876	2,257	-63	4,668	1,128	1,638	0	222	3,586	108
Hawaii.....	-269	1,861	-579	714	-19	628	143	198	-1	29	583	13
Idaho.....	-22	1,506	-80	215	136	369	287	210	11	17	527	16
Illinois.....	-1,499	15,179	-6,603	7,078	-39	6,973	-2,229	2,489	-13	296	5,118	153
Indiana.....	1,841	2,852	338	1,638	300	1,999	963	1,068	21	89	2,525	78
Iowa.....	-699	2,940	2,358	-525	319	1,012	258	555	18	45	1,293	42
Kansas.....	-650	3,727	-496	663	75	1,511	-370	446	1	78	1,165	32
Kentucky.....	-130	2,411	94	761	-196	939	688	377	-16	34	1,578	24
Louisiana.....	1,684	1,190	-1,546	2,438	-849	2,495	-506	1,096	-61	120	1,557	77
Maine.....	219	777	-188	354	-231	321	189	176	-17	13	524	13
Maryland.....	1,302	5,103	-2,729	3,212	872	1,396	390	1,214	53	35	2,676	80
Massachusetts.....	574	11,881	-6,283	3,583	493	5,930	-1,644	1,694	35	276	3,268	104
Michigan.....	792	8,951	-1,355	3,393	-345	3,889	1,698	1,869	-14	195	3,835	139
Minnesota.....	1,631	4,675	-858	250	1,679	2,376	1,445	631	94	96	2,612	36
Mississippi.....	-437	2,546	-595	468	-349	674	223	308	-33	29	955	24
Missouri.....	-218	6,491	-2,308	2,516	215	3,115	-806	1,084	-3	150	2,234	76
Montana.....	50	1,008	-280	327	18	346	79	101	-2	18	379	8
Nebraska.....	-300	2,564	375	-577	458	904	269	202	27	44	825	13
Nevada.....	-185	3,326	-1,584	1,303	-154	1,103	252	385	-5	51	948	24
New Hampshire.....	91	2,020	-1,061	881	-21	1,363	-496	248	-3	79	560	18
New Jersey.....	1,958	12,610	-6,689	6,274	1,515	3,372	1,458	2,033	87	131	4,425	144
New Mexico.....	-699	1,452	-304	719	-595	349	152	227	-39	12	707	16
New York.....	4,899	31,458	-26,613	10,794	4,047	20,185	-17,732	3,868	264	995	8,057	230
North Carolina.....	708	6,341	-2,395	2,779	2,447	2,325	1,166	1,138	158	83	3,634	73
North Dakota.....	900	1,224	-502	120	278	390	230	308	5	11	389	22
Ohio.....	-3,171	9,576	-1,651	5,115	-139	4,432	211	1,841	-18	187	4,301	120
Oklahoma.....	-257	5,151	-943	1,461	42	2,698	-443	626	-7	152	1,359	46
Oregon.....	548	2,773	-1,237	1,675	10	559	475	692	4	10	1,547	51
Pennsylvania.....	3,838	9,436	-5,906	5,447	1,010	3,405	-129	1,955	43	110	5,353	134
Rhode Island.....	408	1,101	-400	386	-67	431	296	162	-8	22	527	13
South Carolina.....	401	3,280	-1,939	1,797	225	1,271	-157	640	12	55	1,549	47
South Dakota.....	-1,563	2,231	738	-66	-162	379	40	153	-12	21	329	12
Tennessee.....	244	6,007	-2,199	2,814	-391	3,432	-381	988	-61	172	2,407	72
Texas.....	3,231	31,635	-7,749	13,696	5,277	15,756	91	6,311	227	697	9,809	417
Utah.....	190	3,441	-770	1,045	19	1,894	261	532	5	101	1,027	36
Vermont.....	-204	685	-76	345	-128	217	125	93	-9	11	281	7
Virginia.....	1,963	8,820	-4,802	4,003	1,336	4,065	-671	1,493	98	186	3,671	95
Washington.....	1,587	8,506	-2,847	2,781	1,890	2,899	848	573	116	123	3,049	28
West Virginia.....	-277	995	-422	509	-562	195	47	252	-44	2	638	21
Wisconsin.....	-286	6,515	-2,190	1,964	-634	3,697	-422	945	-39	201	2,292	66
Wyoming.....	-279	988	-555	373	-256	265	-21	114	-17	12	250	8
United States.....	44,570	371,696	-182,963	133,609	31,140	181,540	-46,572	55,111	1,332	8,628	123,867	3,699

Quarterly State Personal Income

million gain in Wyoming (which has more million-dollar income tax filers per capita than all but five states) was more than double the \$111 million gain in Alaska and the \$105 million gain in Vermont, even though those states have more residents.³

Earnings by state and industry

U.S. farm earnings fell 14.6 percent in the second quarter (table B). In South Dakota, Iowa, and Nebraska, the declines in farm earnings were so large that they offset growth in all other components of income, resulting in a decline in total personal income in those three states.

Private nonfarm earnings for the nation grew 1.0 percent in the second quarter, matching the average for the last 4 years. Growth was above the national average in North Dakota (1.6 percent), Louisiana (1.5 percent), Texas (1.3 percent), and Wyoming (1.2 percent), with mining and construction making the largest contributions to private nonfarm earnings growth in each state. Nebraska's private nonfarm earnings grew 0.5 percent, the smallest increase of all states in the second quarter of 2013. Nebraska was the only state with a decline in finance earnings (0.9 percent) and one of only two states where construction earnings fell. Construction earnings fell 0.5 percent in Nebraska and 0.9 percent in Nevada.

The compensation of civilian federal employees fell in the District of Columbia and in most states in the second quarter. The \$2.3 billion decline nationwide was the largest of six consecutive quarterly declines. Overall, civilian federal government earnings fell 0.8 percent, military

3. Based on adjusted gross income in the 2011 Statistics of Income data from the Internal Revenue Service.

Chart 2. U.S. Personal Dividend Income and Profits After Tax

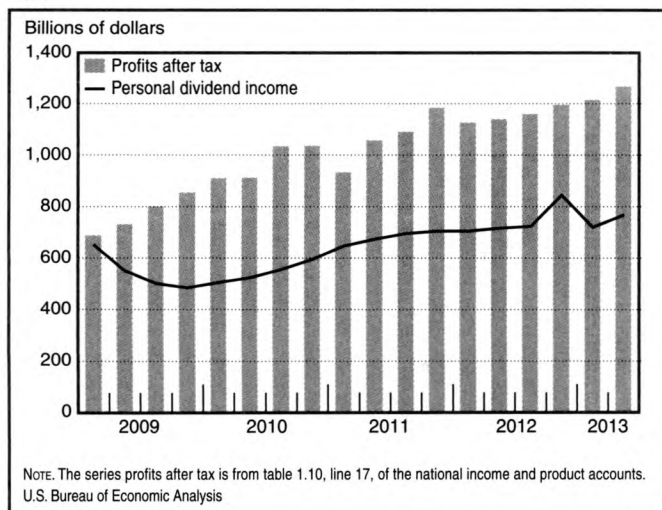

earnings rose 0.2 percent, and state and local government earnings were essentially unchanged in the second quarter.

Personal current transfer receipts

Personal current transfer receipts (which, among other things, include payments made directly, or through intermediaries, to vendors for care provided to individuals under the Medicare and Medicaid programs) increased 0.1 percent in the second quarter, the slowest pace since the third quarter of 2011 when transfer receipts fell 0.4 percent (table C). The biggest decline was in Connecticut, where total transfers fell 2.0 percent, mostly because of declines in Medicaid benefits and state unemployment insurance (UI) compensation. In North Dakota, state UI compensation rose for the third consecutive quarter and reached the highest level in 3 years.

Table B. Growth of U.S. Earnings by Industry

	Percent change		Dollar change (millions of dollars)	
	2013		2013	
	I	II	I	II
All industries	0.1	0.6	11,994	61,235
Private sector	0.2	0.8	13,055	63,759
Farm	28.3	-14.6	27,179	-17,994
Nonfarm	-0.2	1.0	-14,124	81,753
Forestry, fishing, and related activities.....	5.0	2.5	1,425	756
Mining	-0.3	2.1	-591	3,582
Utilities	1.8	0.4	1,463	298
Construction	3.0	1.5	16,013	8,180
Durable-goods manufacturing.....	0.5	0.9	2,918	5,608
Nondurable-goods manufacturing.....	0.2	0.5	685	1,717
Wholesale trade	-0.6	1.2	-2,990	6,177
Retail trade	0.2	0.6	988	3,339
Transportation and warehousing.....	1.6	0.4	5,246	1,464
Information.....	-0.6	1.1	-1,812	3,480
Finance and insurance	-4.2	1.2	-30,662	8,319
Real estate and rental and leasing.....	-0.6	1.6	-1,079	3,030
Professional, scientific, and technical services	-2.3	1.4	-23,399	13,472
Management of companies and enterprises.....	-2.8	1.0	-7,584	2,680
Administrative and waste management services	0.5	1.6	2,043	6,435
Educational services.....	0.3	-0.5	457	-826
Health care and social assistance	1.7	0.6	18,248	6,797
Arts, entertainment, and recreation.....	-1.1	1.5	-1,130	1,640
Accommodation and food services.....	1.0	1.1	3,202	3,357
Other services, except public administration	0.7	0.6	2,436	2,246
Government sector	-0.1	-0.1	-1,060	-2,524
Federal government, civilian	-0.2	-0.8	-619	-2,341
Military	1.4	0.2	1,967	343
State and local government.....	-0.2	0.0	-2,408	-526

Table C. Growth of U.S. Personal Current Transfer Receipts

	Percent change		Dollar change (millions of dollars)	
	2013		2013	
	I	II	I	II
Personal current transfer receipts	1.6	0.1	38,045	3,390
Medicaid	-0.3	0.0	-1,392	-20
State unemployment insurance benefits.....	-1.8	-7.6	-1,319	-5,510
Other transfer receipts	2.2	0.5	40,756	8,920

Annual State Personal Income

As is customary in September, BEA released several sets of detailed statistics for the previous year: tax payments by level of government; transfer receipts by major program; detailed farm income and expenses; and wages, compensation, and earnings for three-digit North American Industry Classification System (NAICS) industries.

The employment statistics in particular provide additional perspective on the compensation growth of the last several years. Forty-nine states and the District of Columbia have recorded compensation growth over the period 2008–2012, ranging from 0.8 percent in Idaho to 48.0 percent in North Dakota (table D). Only Nevada recorded a decline (5.5 percent). In contrast, wage and salary jobs increased in only four states—Alaska, North and

South Dakota, and Texas—and the District of Columbia over that period. Employment levels for 2012 in the other states are below the levels for 2008—by as much as 9.6 percent in the case of Nevada.

**Table D. Employment and Compensation, Percent Change
2008–2012, Select States**

	Employment	Compensation
North Dakota.....	16.5	48.0
Alaska.....	3.7	17.0
District of Columbia.....	3.2	13.5
Texas.....	2.3	13.5
South Dakota.....	1.1	13.0
Idaho.....	-5.6	0.8
Arizona.....	-5.8	1.1
Nevada.....	-9.6	-5.5
United States.....	-2.5	6.5

Acknowledgments

The annual revision of state personal income was prepared by the Regional Income Division under the direction of Mauricio Ortiz, Chief. Joel D. Platt, Associate Director for Regional Economics, provided general guidance. The preparation of the revised estimates was a division-wide effort.

The estimates of nonfarm wages and salaries, supplements to wages and salaries, and personal current tax receipts were prepared by the Compensation Branch under the supervision of John A. Rusinko, Chief. Major responsibilities were assigned to Peter Battikha, Michael L. Berry, Elizabeth P. Cologer, John D. Laffman, David G. Lenze, Paul K. Medzerian, and Joseph L. Stauffer. Contributing staff members were Susan P. Den Herder, Terence J. Fallon, Michael W. Jadoo, Russell C. Lusher, Nathaniel R. Milhous, Michael A. Reid, and Ross A. Stepp.

The quarterly estimates of state personal income and the annual estimates of nonfarm proprietors' income, property income, personal current transfer receipts, contributions for government social insurance, and the adjustment for residence were prepared by the Regional Income Branch. Major

responsibilities were assigned to Brian J. Maisano, Lisa C. Ninomiya, James P. Stehle, and Matthew A. von Kerczek. Contributing staff members were Nacola A. Alexander, Suet M. Boudhraa, Andy K. Kim, B. Enrique Lopez, Toan A. Ly, W. Timothy McKeel, Linda M. Morey, Anand N. Seeram, and Troy P. Watson.

The estimates of farm wages and salaries, farm supplements to wages and salaries, and farm proprietors' income were prepared by the Farm Income and Employment Section under the supervision of James M. Zavrel, Assistant to the Division Chief. Major responsibilities were assigned to Carrie L. Litkowski. Contributing staff members were Daniel R. Corrin and Michelle A. Harder.

The public use tabulations and data files were assembled and the tables were prepared by the Data and Administrative Systems Group. Major responsibilities were assigned to Jeffrey L. Newman, Michael J. Paris, and Callan S. Swenson. Contributing staff members were Brooke N. Huotari, Monique B. Tyes, Melanie N. Vejdani, and Jonas D. Wilson.

Comprehensive Revision of State Personal Income

On September 30, 2013, the Bureau of Economic Analysis (BEA) released the initial results of its latest comprehensive, or benchmark, revision of the quarterly and annual state personal income statistics; the results of the previous comprehensive revision were released in October 2009.

The first installment of the 2013 revision consists of new and revised statistics for the years and quarters covered by NAICS, that is, from the first quarter of 2001 through the second quarter of 2013. Additional revisions, covering 1929–2000 for the annual estimates and covering the first quarter of 1948 through the fourth quarter of 2000 for the quarterly statistics, are scheduled to be released in the spring of 2014.

Comprehensive revisions, which are conducted every 4 or 5 years, adopt various changes in definitions, classifications, statistical methods, and concepts that make the BEA economic accounts more informative and more accurately portray the evolution of the national and state economies.

Comprehensive revisions also incorporate newly available and revised state source data that are more complete and more detailed than those previously available (see table E). Especially noteworthy is the introduction of state-level data from the Medical Expenditure Panel Survey and from the actuarial and financial reports of state and local government retirement systems in the estimation of employer contributions for employee pension and insurance funds.

The 2013 state personal income comprehensive revision incorporated the changes that were adopted as part of the comprehensive revision of the national income and product accounts (NIPAs), which was released in July 2013.⁴ A preview of the major changes to the state accounts was published in the July 2013 *SURVEY OF CURRENT BUSINESS* and a summary of the changes to both the state and national accounts (as they affect state personal income) are listed in tables F and G.

The picture of state personal income that is shown by the revised estimates is similar to the picture shown by the previous estimates:

- The revisions to state personal income were generally small and fell within a relatively narrow range (table H). The largest downward revision was 2.1 percent for Montana in 2001, and the largest upward revision was 5.7 percent for Alaska and North Dakota in 2012.
- The revisions to U.S. personal income were upward in all years except 2008.

- Similarly, the revisions to personal income for most states were generally upward with downward revisions being most frequent in 2008.
- Downward revisions were more common for a few states and the District of Columbia, especially in the earlier years. For example, Montana was revised downward by 0.9 percent or more in each year in 2001–2008.
- The revisions tended to be larger in 2012 for the United States and most states because the preliminary estimates for that year (released in March) were based on extrapolations of many components. Those extrapolations have now been replaced with source data released in the interim.
- The effect of the comprehensive revision on the growth rates of state personal income was generally small (table I). For 2001–2012, the average annual growth rate of U.S. personal income was 3.9 percent, 0.1 percentage point higher than in the previously published estimates. The revision to growth in all but four states ranged from –0.1 percentage point to 0.3 percentage point.
- Average personal income growth was revised up 0.5 percentage point in North Dakota and Wyoming, giving the two states with the fastest personal income growth rates in the previously published estimates an even wider lead over the other states in the revised estimates.
- Michigan's long-term personal income growth, 2.1 percent, remains the lowest of all states, even after being revised up 0.2 percentage point.
- The effect on the rankings of state per capita personal income in 2012 was generally small (table J). Most states changed no more than two positions in rank.
- Oklahoma moved up to 28th from 32nd in the per capita personal income rankings, the largest change of all states.
- The 10 states with the highest and the 10 states with the lowest per capita personal incomes were the same in the revised estimates and in the previously published estimates.
- Seven states had personal income revisions of 4.0 percent or more in 2012 (table K). In all cases, property income (dividends, interest, and rent) accounted for more than half of the revision.⁵ Property income is one of the more volatile components of personal income and the source data become available only after a lag of several years.

4. See Robert Kornfeld, "Initial Results of the 2013 Comprehensive Revision of the National Income and Product Accounts," *SURVEY OF CURRENT BUSINESS* 93 (August 2013): 6–17.

5. In the case of Oklahoma, nonfarm proprietors' income also accounted for more than half of the upward revision to total personal income; other components, such as supplements to wages and salaries, were revised downward.

Comprehensive Revision of State Personal Income

Table E. Regional Source Data Used to Estimate State Personal Income and Personal Current Taxes

Annual estimates	
<p>Wages and salaries by industry</p> <ul style="list-style-type: none"> In general Farm Agriculture and forestry support activities Rail transportation Educational services Membership associations and organizations Private households Military State and local government <p>Employer contributions for employee pension and insurance funds by industry</p> <ul style="list-style-type: none"> Rail transportation State and local government All other industries <p>Employer contributions for government social insurance by industry</p> <ul style="list-style-type: none"> All industries State and local government <p>Proprietors' income</p> <ul style="list-style-type: none"> Farm All nonfarm industries <p>Residence adjustment</p> <p>Dividends, interest, and rent</p> <p>Personal current transfer receipts</p> <p>Employee and self-employed contributions for government social insurance</p> <p>Personal current taxes</p>	<p>QCEW wage data; MEPS employee contributions for health insurance data (certain states only). USDA farm labor expense data. USDA farm labor expense data. RRB state payroll and employment data; Journey to work data from the Census of Population. CBP payroll data; Official Catholic Directory data. CBP payroll data; RRB payroll data. Census Bureau American Community Survey data; Census Bureau population data. DOD personnel data; Coast Guard personnel and payroll data. Census Bureau Annual Survey of Public Employment and Payroll data; CES employment data.</p> <p>FRA casualties data. Census Bureau Annual Survey of Public Pensions contributions and membership data; data from the CAFRs for a sample of state and local government retirement systems; MEPS employee contributions for health insurance data. NAIC earned premium data and NASI employers' cost of self insurance data; MEPS employee contributions for health insurance data.</p> <p>Census Bureau State Government Finances data; QCEW data on contributions to unemployment insurance funds; OES data on employee wage distributions; CPS industry data on hours worked. Social Security 1 Percent Continuous Work History Sample taxable wage data.</p> <p>USDA gross income and expense data; USDA ARMS corporate farm income data. IRS data on net receipts and profits of proprietorships and partnerships.</p> <p>Journey to work data from the Census of Population; Census Bureau population data; IRS wage data.</p> <p>USDA gross rental value of farm dwellings data; IRS income tax data on dividends, taxable interest, S Corporation distributions, and gross rents and royalties; ACS data on the aggregate value of dwellings and mobile homes; OPM federal civilian retirement payments data and DOD military retirement payments data; SSA Social Security benefits data.</p> <p>SSA data on Social Security benefits and Supplemental Security Income benefits; Census Bureau state and local government finance data on disability benefits, income maintenance benefits, and education benefits; CMS and DOD medical benefits data; DVA veterans benefits data; USDA SNAP data; USDA WIC data; IRS Refundable Earned Income Tax Credits and Child Tax Credit data; PBGC benefits data; DOL unemployment benefits data; DOE Pell Grants data; ACF TANF foster care and adoption assistance data.</p> <p>California state temporary disability insurance data; SSA self-employed worker contributions to OASDHI data; Census Bureau state temporary disability insurance data; CMS supplemental medical insurance enrollment data; personal contributions for state unemployment insurance data from the states; DVA veterans' insurance premiums data.</p> <p>IRS income tax data; Census Bureau quarterly tax collections and state tax collections data; Census Bureau state and local government finance data.</p>
Quarterly estimates	
<p>Wages and salaries by industry</p> <ul style="list-style-type: none"> In general Transportation and warehousing Military <p>Proprietors' income</p> <ul style="list-style-type: none"> Farm <p>Personal current transfer receipts</p>	<p>QCEW wage data; CES employment data. DOT payroll data. DOD personnel data; Coast Guard payroll data.</p> <p>USDA farm cash receipts data.</p> <p>DOL unemployment benefits data; CMS medical benefits data.</p>

ACF TANF Administration for Children and Families, Temporary Assistance to Needy Families
 ACS American Community Survey, Census Bureau
 AFMS Agricultural Resource Management Survey, U.S. Department of Agriculture
 CAFR Comprehensive Annual Financial Report
 CBP County Business Patterns, Census Bureau
 CES Current Employment Statistics survey, Bureau of Labor Statistics
 CFFR Consolidated Federal Funds Report, Census Bureau
 CMS Centers for Medicare and Medicaid Services
 CPS Current Population Survey, Census Bureau
 DOD Department of Defense
 DOE Department of Education
 DOL Department of Labor
 DOT Department of Transportation
 DVA Department of Veterans Affairs

FRA Federal Railroad Administration
 IRS Internal Revenue Service
 MEPS Medical Expenditure Panel Survey, Agency for Healthcare Research and Quality
 NAIC National Association of Insurance Commissioners
 NASI National Academy of Social Insurance
 OASDHI Old-Age, Survivors, Disability, and Hospital Insurance, Social Security Administration
 OES Occupational Employment Statistics, Bureau of Labor Statistics
 PBGC Pension Benefit Guaranty Corporation
 QCEW Quarterly Census of Employment and Wages, Bureau of Labor Statistics
 RRB Railroad Retirement Board
 SNAP Supplemental Nutritional Assistance Program, U.S. Department of Agriculture
 SSA Social Security Administration
 USDA U.S. Department of Agriculture
 WIC Special Supplemental Nutrition for Women, Infants, and Children, U.S. Department of Agriculture

Comprehensive Revision of State Personal Income

Table F. Changes in State Source Data, Definitions, and Statistical Methods

Changes	Major components affected
New employers' normal cost data from the financial and actuarial reports of a sample of state and local government defined benefit (DB) plans and membership data from the Census Bureau's Annual Survey of Public Pension Plans.	Employer contributions for employee pension and insurance funds.
New data by state for employer contributions to defined contribution (DC) pension plans from state and local government financial reports.	Employer contributions for employee pension and insurance funds.
New data by state for employer contributions to employee health insurance funds from the Medical Expenditure Panel Survey of the Agency for Healthcare Research and Quality.	Employer contributions for employee pension and insurance funds.
New Social Security taxable wage data and Medicare taxable wage data by state from the Social Security Administration.	Contributions for government social insurance and supplements to wages and salaries.
New quarterly data by state for Medicaid transfers from the Centers for Medicare and Medicaid Services.	Personal current transfer receipts.
New child tax credits data by state from the Statistics of Income Division of the Internal Revenue Service.	Personal current transfer receipts.
New employee contributions data from the Census Bureau Survey of Public Pension Plans, financial reports of pension plans, and other surveys and reports to estimate a portion of wages excluded from Alaska's Quarterly Census of Employment and Wages.	Wages and salaries.
New private household wages and salaries and employment from American Community Survey of the Census Bureau.	Wages and salaries.
New national controls for the wages of border workers.	Residence adjustment.
New payments to annuitants data by state from the U.S. Office of Personnel Management and the Department of Defense.	Dividends, interest, and rent.

Table G. Major Changes in Definitions and Statistics in the National Income and Product Accounts Affecting State Personal Income

Changes	Major components affected
Definition changes	
Recognize expenditures by business, on research and development as fixed investment.	Proprietors' income.
Recognize expenditures by business on entertainment, literary, and other artistic originals as fixed investment.	Proprietors' income.
Expand the ownership transfer costs of residential fixed assets that are recognized as fixed investment and improve the accuracy of the associated asset values and services lives.	Proprietors' income and rental income of persons.
Measure transactions of defined benefit (DB) pension plans on an accrual-accounting basis by recognizing the costs of unfunded liabilities.	Supplements to wages and salaries and personal interest income.
Harmonize the treatment of wages and salaries by using accrual-based estimates consistently throughout the accounts.	Wages and salaries.
Statistical changes	
Improve estimates of implicit services of commercial banks	Personal interest income
Improve estimates of employers' contributions to state and local government-sponsored defined contribution (DC) pension plans	Compensation of state and local government employees
Improve methodology for estimating the corporate partners' adjustment made to nonfarm proprietors' income	Proprietors' income.
Update measures of misreporting	Wages and salaries and proprietors' income.
Improve methodology for distributing the income of regulated investment companies by type	Personal dividend income and personal interest income.
Improve measures of wages paid by Indian tribal governments	Compensation of state and local government employees
Incorporate new data on supplemental unemployment insurance.	Compensation of employees

Comprehensive Revision of State Personal Income

Table H. Revisions to Personal Income for States and Regions for Select Years

	Revision (millions of dollars)								Percent revision							
	2001	2004	2007	2008	2009	2010	2011	2012	2001	2004	2007	2008	2009	2010	2011	2012
New England.....	3,277	7,062	2,361	-4,471	11,993	5,671	10,365	16,807	0.6	1.2	0.3	-0.6	1.8	0.8	1.4	2.2
Connecticut.....	544	1,806	-624	-2,972	2,894	-338	-167	2,797	0.4	1.1	-0.3	-1.5	1.5	-0.2	-0.1	1.3
Maine.....	120	502	769	302	1,099	740	785	806	0.3	1.2	1.7	0.6	2.3	1.5	1.5	1.5
Massachusetts.....	1,508	2,884	688	-2,507	4,736	2,667	5,975	8,567	0.6	1.1	0.2	-0.7	1.5	0.8	1.7	2.4
New Hampshire.....	420	652	531	238	1,802	1,297	2,171	2,735	1.0	1.3	0.9	0.4	3.2	2.2	3.6	4.4
Rhode Island.....	378	534	464	22	840	1,060	756	931	1.1	1.4	1.1	0.0	2.0	2.4	1.6	2.0
Vermont.....	306	683	533	446	623	245	846	971	1.7	3.4	2.3	1.8	2.6	1.0	3.2	3.6
Mideast.....	35,193	39,850	32,986	5,705	61,844	37,886	57,896	66,183	2.1	2.2	1.5	0.3	2.8	1.7	2.4	2.7
Delaware.....	1,335	1,414	1,065	818	1,914	1,483	1,273	2,095	5.2	4.8	3.1	2.3	5.5	4.2	3.4	5.4
District of Columbia.....	-84	-200	-431	-315	-50	-873	507	40	-0.3	-0.7	-1.1	-0.8	-0.1	-2.0	1.1	0.1
Maryland.....	3,394	7,421	8,104	5,260	10,424	8,348	10,766	10,855	1.7	3.3	3.1	1.9	3.8	3.0	3.6	3.5
New Jersey.....	5,559	7,036	3,290	-2,701	9,473	5,318	8,693	12,044	1.7	1.9	0.8	-0.6	2.2	1.2	1.9	2.5
New York.....	15,037	11,559	8,443	-3,907	22,069	8,153	17,221	22,416	2.2	1.6	0.9	-0.4	2.4	0.9	1.7	2.2
Pennsylvania.....	9,952	12,619	12,515	6,551	18,015	15,486	19,436	18,732	2.6	3.0	2.6	1.3	3.6	3.0	3.6	3.4
Great Lakes.....	16,092	11,693	20,262	4,452	35,801	18,742	31,735	46,824	1.2	0.8	1.2	0.3	2.1	1.1	1.7	2.5
Illinois.....	6,610	257	4,075	-2,086	8,680	543	4,534	13,085	1.6	0.1	0.8	-0.4	1.7	0.1	0.8	2.3
Indiana.....	3,880	1,898	2,365	463	3,335	2,292	4,230	7,955	2.3	1.0	1.1	0.2	1.6	1.0	1.8	3.3
Michigan.....	2,091	3,557	4,346	3,068	9,379	7,774	7,601	7,844	0.7	1.1	1.3	0.9	2.9	2.3	2.1	2.1
Ohio.....	1,504	2,130	4,725	-169	5,875	3,968	9,318	8,867	0.5	0.6	1.2	0.0	1.5	1.0	2.1	2.0
Wisconsin.....	2,006	3,852	4,750	3,176	8,532	4,164	6,052	9,072	1.2	2.1	2.3	1.5	4.1	1.9	2.7	3.9
Plains.....	3,270	4,382	6,392	-167	14,645	8,104	13,453	20,210	0.6	0.7	0.8	0.0	1.9	1.0	1.6	2.3
Iowa.....	1,356	1,953	2,984	3,397	5,266	3,532	4,098	5,560	1.7	2.1	2.8	2.9	4.7	3.1	3.3	4.3
Kansas.....	326	218	824	371	2,122	679	3,397	3,405	0.4	0.2	0.8	0.3	2.0	0.6	2.9	2.8
Minnesota.....	-137	-705	-283	-2,091	1,328	467	3,186	3,750	-0.1	-0.4	-0.1	-0.9	0.6	0.2	1.3	1.5
Missouri.....	769	1,731	1,778	-2,103	2,895	1,206	51	507	0.5	1.0	0.9	-0.9	1.4	0.6	0.0	0.2
Nebraska.....	557	1,011	991	221	1,795	879	2,200	3,468	1.1	1.7	1.5	0.3	2.6	1.2	2.8	4.3
North Dakota.....	-33	-71	-53	2	421	508	26	2,084	-0.2	-0.4	-0.2	0.0	1.6	1.8	0.1	5.7
South Dakota.....	431	245	150	36	818	833	494	1,435	2.0	1.0	0.5	0.1	2.7	2.6	1.4	3.9
Southeast.....	24,278	33,155	23,701	-6,235	47,122	21,929	34,914	60,360	1.2	1.5	0.9	-0.2	1.7	0.8	1.2	2.0
Alabama.....	2,093	2,742	1,105	-1,170	2,490	914	269	1,453	1.9	2.1	0.7	0.7	1.6	0.6	0.2	0.8
Arkansas.....	-51	259	-482	-1,388	-169	-898	878	2,105	-0.1	0.4	-0.5	-1.5	-0.2	-0.9	0.9	2.1
Florida.....	12,433	10,536	10,695	-4,477	9,149	3,068	5,946	12,917	2.6	1.8	1.5	0.6	1.3	0.4	0.8	1.7
Georgia.....	1,895	3,373	1,673	-919	4,265	-1,738	3,694	5,748	0.8	1.2	0.5	-0.3	1.3	-0.5	1.0	1.6
Kentucky.....	1,383	2,439	2,195	1,379	2,311	1,909	2,340	2,636	1.3	2.1	1.7	1.0	1.7	1.4	1.6	1.7
Louisiana.....	-824	-568	35	-275	1,418	412	334	2,968	-0.7	-0.5	0.0	-0.2	0.9	0.2	0.2	1.6
Mississippi.....	-108	413	-227	-843	700	-12	542	1,743	-0.2	0.6	-0.3	-0.9	0.8	0.0	0.6	1.8
North Carolina.....	848	2,955	2,894	-116	8,818	8,162	4,550	8,402	0.4	1.1	0.9	0.0	2.7	2.5	1.3	2.3
South Carolina.....	803	898	1,601	841	4,260	2,254	3,517	3,731	0.8	0.8	1.1	0.6	3.0	1.5	2.3	2.3
Tennessee.....	3,258	3,738	-356	-317	4,420	2,059	3,465	6,933	2.1	2.1	-0.2	-0.1	2.1	0.9	1.5	2.8
Virginia.....	3,079	6,524	5,116	1,631	8,982	5,829	8,619	10,601	1.3	2.4	1.5	0.5	2.6	1.6	2.3	2.8
West Virginia.....	-531	-156	-548	-582	476	-30	762	1,122	-1.3	-0.3	-1.0	-1.0	0.8	-0.1	1.2	1.8
Southwest.....	13,302	2,693	-1,142	-1,245	13,587	-354	30,548	39,549	1.5	0.3	-0.1	-0.1	1.0	0.0	2.1	2.6
Arizona.....	638	819	2,607	-1,805	2,613	1,169	1,951	1,732	0.4	0.5	1.2	-0.8	1.2	0.5	0.9	0.7
New Mexico.....	851	719	574	-184	593	439	1,227	1,257	1.9	1.4	0.9	-0.3	0.9	0.6	1.7	1.7
Oklahoma.....	1,242	1,790	1,126	-213	2,057	1,446	4,568	6,159	1.4	1.8	0.9	-0.2	1.6	1.1	3.2	4.1
Texas.....	10,572	-635	-5,449	956	8,324	-3,408	22,802	30,401	1.7	-0.1	-0.6	0.1	0.9	-0.4	2.2	2.8
Rocky Mountain.....	-592	-855	395	-4,259	5,432	-164	4,619	9,137	-0.2	-0.3	0.1	-1.0	1.4	0.0	1.1	2.0
Colorado.....	-547	-1,899	-2,524	-3,787	1,798	-1,937	621	3,319	-0.3	-1.1	-1.2	-1.8	0.9	-0.9	0.3	1.4
Idaho.....	512	764	649	-481	1,275	808	838	1,168	1.5	1.9	1.3	-0.9	2.7	1.6	1.6	2.2
Montana.....	-482	-345	-281	-609	283	175	679	1,191	-2.1	-1.3	-0.9	-1.8	0.9	0.5	1.9	3.2
Utah.....	177	701	2,282	638	1,726	961	1,774	2,366	0.3	1.1	2.7	0.7	2.0	1.1	1.9	2.4
Wyoming.....	-252	-76	270	-20	351	-171	707	1,093	-1.6	-0.4	1.1	-0.1	1.5	-0.7	2.6	3.9
Far West.....	9,738	16,514	4,728	-16,155	30,598	23,022	46,127	68,125	0.6	0.9	0.2	-0.7	1.5	1.1	2.0	2.9
Alaska.....	371	525	347	226	1,092	1,406	1,824	1,944	1.8	2.3	1.2	0.7	3.7	4.5	5.5	5.7
California.....	5,766	9,381	-1,959	-14,416	19,753	14,939	38,065	56,929	0.5	0.7	-0.1	-0.9	1.3	1.0	2.3	3.3
Hawaii.....	396	787	129	-91	1,472	995	1,081	1,035	1.1	1.9	0.2	-0.2	2.7	1.8	1.8	1.7
Nevada.....	1,355	1,586	2,566	151	2,471	2,455	1,052	2,374	2.1	1.9	2.5	0.1	2.6	2.5	1.0	2.3
Oregon.....	249	-190	-575	-2,393	1,760	-149	702	1,480	0.2	-0.2	-0.4	-1.7	1.3	-0.1	0.5	1.0
Washington.....	1,601	4,425	4,222	367	4,050	3,376	3,403	4,363	0.8	2.0	1.5	0.1	1.5	1.2	1.1	1.4
United States.....	104,558	114,494	89,682	-22,376	221,023	114,836	229,656	327,194	1.2	1.2	0.8	-0.2	1.9	0.9	1.8	2.4
Addenda:																
Average revision.....									0.9	1.2	0.9	0.0	2.0	1.1	1.8	2.5
Average absolute revision.....									1.2	1.4	1.1	0.8	2.0	1.3	1.8	2.5
Standard deviation of revision.....									1.2	1.2	1.1	1.0	1.1	1.3	1.1	1.3

Note: Estimates may not add to totals because of rounding.

Comprehensive Revision of State Personal Income

**Table I. Revisions to Average Annual Growth Rates
in Personal Income, 2001–2012**
[Percent]

	Previously published	Revised	Revision
New England.....	3.3	3.5	0.2
Connecticut.....	3.2	3.3	0.1
Maine.....	3.4	3.5	0.1
Massachusetts.....	3.3	3.5	0.2
New Hampshire.....	3.3	3.6	0.3
Rhode Island.....	3.3	3.4	0.1
Vermont.....	3.7	3.9	0.2
Mideast.....	3.7	3.8	0.1
Delaware.....	3.7	3.7	0.0
District of Columbia.....	5.5	5.6	0.1
Maryland.....	4.2	4.4	0.2
New Jersey.....	3.2	3.3	0.1
New York.....	3.8	3.8	0.0
Pennsylvania.....	3.6	3.7	0.1
Great Lakes.....	2.8	2.9	0.1
Illinois.....	3.0	3.1	0.1
Indiana.....	3.1	3.2	0.1
Michigan.....	1.9	2.1	0.2
Ohio.....	2.8	3.0	0.2
Wisconsin.....	3.3	3.5	0.2
Plains.....	3.9	4.1	0.2
Iowa.....	4.3	4.5	0.2
Kansas.....	3.8	4.0	0.2
Minnesota.....	3.7	3.9	0.2
Missouri.....	3.5	3.4	-0.1
Nebraska.....	4.1	4.4	0.3
North Dakota.....	7.2	7.7	0.5
South Dakota.....	5.1	5.2	0.1
Southeast.....	4.1	4.2	0.1
Alabama.....	4.0	3.9	-0.1
Arkansas.....	4.3	4.5	0.2
Florida.....	4.4	4.3	-0.1
Georgia.....	3.7	3.8	0.1
Kentucky.....	3.7	3.7	0.0
Louisiana.....	4.4	4.6	0.2
Mississippi.....	3.9	4.0	0.1
North Carolina.....	4.1	4.3	0.2
South Carolina.....	4.1	4.2	0.1
Tennessee.....	4.0	4.0	0.0
Virginia.....	4.4	4.6	0.2
West Virginia.....	3.8	4.1	0.3
Southwest.....	5.0	5.1	0.1
Arizona.....	4.7	4.7	0.0
New Mexico.....	4.4	4.4	0.0
Oklahoma.....	4.6	4.8	0.2
Texas.....	5.1	5.3	0.2
Rocky Mountain.....	4.2	4.4	0.2
Colorado.....	3.7	3.9	0.2
Idaho.....	4.3	4.4	0.1
Montana.....	4.6	5.1	0.5
Utah.....	4.9	5.1	0.2
Wyoming.....	5.6	6.1	0.5
Far West.....	3.7	3.9	0.2
Alaska.....	4.8	5.2	0.4
California.....	3.5	3.8	0.3
Hawaii.....	5.0	5.0	0.0
Nevada.....	4.2	4.3	0.1
Oregon.....	3.7	3.8	0.1
Washington.....	4.3	4.3	0.0
United States.....	3.8	3.9	0.1

Table J. Revisions to Per Capita Personal Income for 2012

	Dollars		Rank	
	Previously published	Revised	Previously published	Revised
Alabama.....	35,625	35,926	42	42
Alaska.....	46,778	49,436	10	8
Arizona.....	35,979	36,243	41	41
Arkansas.....	34,723	35,437	45	45
California.....	44,980	46,477	15	12
Colorado.....	45,135	45,775	13	16
Connecticut.....	58,908	59,687	1	1
Delaware.....	41,940	44,224	23	22
District of Columbia.....	74,710	74,773		
Florida.....	40,344	41,012	27	27
Georgia.....	36,869	37,449	40	40
Hawaii.....	44,024	44,767	17	20
Idaho.....	33,749	34,481	49	49
Illinois.....	44,815	45,832	16	15
Indiana.....	36,902	38,119	39	38
Iowa.....	42,126	43,935	22	23
Kansas.....	41,835	43,015	24	24
Kentucky.....	35,041	35,643	44	44
Louisiana.....	39,413	40,057	29	30
Maine.....	39,481	40,087	28	29
Maryland.....	51,971	53,816	5	5
Massachusetts.....	54,687	55,976	2	2
Michigan.....	37,497	38,291	35	36
Minnesota.....	46,227	46,925	11	11
Mississippi.....	33,073	33,657	50	50
Missouri.....	39,049	39,133	31	33
Montana.....	37,370	38,555	36	35
Nebraska.....	43,143	45,012	20	19
Nevada.....	37,361	38,221	37	37
New Hampshire.....	47,058	49,129	9	9
New Jersey.....	53,628	54,987	3	3
New Mexico.....	35,079	35,682	43	43
New York.....	52,095	53,241	4	6
North Carolina.....	37,049	37,910	38	39
North Dakota.....	51,893	54,871	6	4
Ohio.....	39,289	40,057	30	30
Oklahoma.....	39,006	40,620	32	28
Oregon.....	38,786	39,166	33	32
Pennsylvania.....	43,616	45,083	19	18
Rhode Island.....	44,990	45,877	14	14
South Carolina.....	34,266	35,056	48	48
South Dakota.....	43,659	45,381	18	17
Tennessee.....	37,678	38,752	34	34
Texas.....	41,471	42,638	25	25
Utah.....	34,601	35,430	46	46
Vermont.....	42,994	44,545	21	21
Virginia.....	47,082	48,377	8	10
Washington.....	45,413	46,045	12	13
West Virginia.....	34,477	35,082	47	47
Wisconsin.....	40,537	42,121	26	26
Wyoming.....	48,670	50,567	7	7
New England.....	52,446	53,600	1	1
Mideast.....	50,237	51,598	2	2
Great Lakes.....	40,255	41,260	6	5
Plains.....	42,738	43,712	4	4
Southeast.....	38,382	39,137	8	8
Southwest.....	39,946	40,973	7	7
Rocky Mountain.....	40,321	41,135	5	6
Far West.....	44,195	45,463	3	3
United States.....	42,693	43,735		

Table K. Contributions of Revisions to Personal Income by Component for Select States for 2012

	Percent revision	Contributions to the revision (Percentage points)							
		Personal Income	Wages and salaries	Supplements to wages and salaries	Nonfarm proprietors' income	Farm proprietors' income	Dividends, interest, and rent	Personal current transfer receipts	Contributions for government social insurance
North Dakota.....	5.7	0.26	-1.16	0.77	1.53	3.75	-0.07	-0.09	0.58
Alaska.....	5.7	1.84	0.36	-0.23	0.00	3.83	0.44	0.44	-0.12
Delaware.....	5.4	1.30	1.06	1.34	0.19	2.40	0.29	0.30	-0.82
New Hampshire.....	4.4	0.66	0.35	-0.51	-0.01	3.28	-0.14	0.01	0.79
Nebraska.....	4.3	0.16	0.48	1.04	0.57	2.05	-0.05	-0.06	0.03
Iowa.....	4.3	0.01	0.24	1.98	0.05	2.23	-0.44	-0.23	0.00
Oklahoma.....	4.1	0.55	-1.31	2.91	-0.24	2.33	-0.04	0.05	-0.01
United States.....	2.4	0.35	0.04	0.02	0.03	2.14	-0.13	0.02	0.02

Personal Income in the NIPAs and State Personal Income

The level of personal income in the national income and product accounts (NIPAs) differs from the national total in the state personal income statistics because of differences in coverage and timing of the availability of source data.

The differences in coverage stem from different concepts of residence. For NIPA personal income, a U.S. resident has a center of economic interest in the country and resides, or expects to reside, in the country for a year or more. For state personal income, a resident is a participant in a U.S. regional economy, regardless of the individual's national citizenship or duration of residence.¹

In general, the NIPA measure of personal income is broader than state personal income. The following are some key coverage differences:

- NIPA personal income includes the earnings of federal civilian and military personnel stationed abroad and the property income received by the federal retirement plans of these workers. The regional measure of personal income does not include this income.²
- NIPA personal income includes all income earned by U.S. citizens living abroad for less than a year. State personal income excludes the portion earned while an individual lives abroad.
- NIPA personal income includes the income of foreign nationals only if they live and work in the United States for a year or more. State personal income includes the income of resident foreign nationals working in the United States—including migrant workers—regardless of length of residency.

The annual estimates of personal income in the NIPAs also diverge from the national totals of state personal income because of differences in the timing of the avail-

ability of source data. For example, farm proprietors' income in the NIPAs differs from state personal income, because the state estimates of farm proprietors' income incorporated revised U.S. Department of Agriculture data that were not available until after the national estimate was released.

Both NIPA and state personal income include the income of U.S. residents employed by international organizations or by other countries while living in the United States and exclude the income of foreign nationals employed by their home governments. NIPA personal income also includes the income of foreign nationals working at international organizations in the United States.³ In addition, both measures exclude the income of private U.S. citizens living outside the country for a year or more.

3. For more information on the treatment of border workers in the residence adjustment, see *State Personal Income and Employment*.

State and National Estimates of Personal Income

[Billions of dollars]

	2010	2011	2012
Personal income in the NIPAs	12,435.2	13,191.3	13,743.8
Plus adjustments for:			
Coverage differences	-13.6	-16.2	-15.0
Federal workers abroad	-24.7	-27.5	-26.8
Wages and salaries	-17.0	-18.6	-18.0
Supplements to wages and salaries ¹	-5.5	-6.1	-5.9
Dividends, interest, and rent ²	-3.9	-4.4	-4.5
Less: Contributions for government social insurance	-1.7	-1.6	-1.6
Rest-of-the-world difference	11.1	11.3	11.8
Wages of private foreign nationals in U.S.	12.2	12.4	12.9
Wages of private U.S. residents abroad	-1.1	-1.1	-1.1
Use of more current source data	2.7	5.4	1.4
Wages and salaries	0.1	0.1	0.1
Proprietors' income	2.6	5.3	1.3
Personal current transfer receipts	<0.1	<0.1	<0.1
Statistical discrepancy ³	-1.0	-0.9	-1.1
Equals: State personal income	12,423.3	13,179.6	13,729.1

1. Employer contributions for government social insurance and for employee pension and insurance funds for Federal workers stationed abroad.

2. Investment income received by Federal retirement plans that is attributed to Federal workers stationed abroad.

3. Includes revisions made in the NIPAs that are not yet reflected in state personal income concerning wages of border workers and foreign nationals working for international organizations.

Jeffrey L. Newman

1. See *State Personal Income and Employment* at www.bea.gov/regional/methods.cfm.

2. For a description of military coverage in state personal income, see "New Treatment of State Estimates of Military Compensation," SURVEY 85 (October 2005): 116.

Data Availability

The complete set of quarterly and annual state personal income and employment statistics for all states and the District of Columbia and for all years are available interactively on BEA's Web site.

Estimates for 2001 forward reflect the results of the comprehensive revision to the national income and product accounts (NIPAs) released in July 2013. As a result, there is a temporary break in the state personal income time series for earlier years. Revised annual estimates back to 1929 and revised quarterly estimates back to the first quarter of 1948 will be released in the spring of 2014.

The following annual estimates are available interactively at www.bea.gov:

- Personal income, per capita personal income, and population for 1929–2012
- Disposable personal income and per capita disposable personal income for 1948–2012
- State income and employment summary, 1929–2012
- Personal income by major source and earnings by industry (North American Industry Classification System (NAICS) three digit) for 1990–2012, (Standard Industrial Classification System (SIC) two digit) for 1958–2000, and (SIC division level) for 1929–57
- Compensation of employees by industry (NAICS three digit) for 1990–2012 and (SIC two digit) for 1958–2000
- Wages and salaries by industry (NAICS three digit) for 1990–2012, (SIC two digit) for 1958–2000, and (SIC division level) for 1929–57
- Full-time and part-time employment by industry (NAICS three digit) for 1990–2012 and (SIC two digit) for 1969–2000
- Full-time and part-time wage and salary employment by industry (NAICS three digit) for 1990–2012 and (SIC two digit) for 1969–2000
- State economic profiles (a selection of personal income and employment data for each state) for 1958–2012
- Personal current transfer receipts by major program for 1948–2012
- State property income for 1958–2012
- Farm income and expenses (including the major categories of gross receipts and expenses for all farms and for measures of farm income) for 1969–2012
- Personal current tax receipts by level of government and by type for 1948–2012
- BEARFACTS, a computer generated narrative with analytical charts and graphs, that describes a state's personal income using current estimates, growth rates, and a breakdown of the sources of personal income

The following quarterly estimates are also available interactively at www.bea.gov:

- Personal income for the first quarter of 1948 to the second quarter of 2013
- Quarterly income summary for the first quarter of 1948 to the second quarter of 2013
- Personal income by major source and earnings by major industry (NAICS two digit) for the first quarter of 1990 to the second quarter of 2013
- Personal income by major source and earnings by major industry (SIC division level) for the first quarter of 1948 to the fourth quarter of 2000
- Compensation of employees by industry (NAICS two digit) for the first quarter of 1990 to the second quarter of 2013
- Compensation of employees by industry (SIC division level) for the first quarter of 1958 to the fourth quarter of 2000
- Wages and salaries by major industry (NAICS two digit) for the first quarter of 1990 to the second quarter of 2013
- Wages and salaries by major industry (SIC division level) for the first quarter of 1948 to the fourth quarter of 2000
- Personal current transfer receipts for the first quarter of 2001 to the second quarter of 2013

The state personal income statistics are also available through the members of the BEA User Group, which consists of state agencies and universities that help BEA disseminate the statistics in their states. A list of the BEA user groups is available on BEA's Web site.

For more information about the statistics, contact the Regional Income Division at 202–606–5360, fax 202–606–5322, or e-mail reis@bea.gov.

Tables 1 through 5 follow.

Table 1. Personal Income by State and Region

[Millions of dollars, seasonally adjusted at annual rates]

Area	2009		2010				2011				2012				2013		Percent change ¹
	III ^r	IV ^r	I ^r	II ^r	III ^r	IV ^r	I ^r	II ^r	III ^r	IV ^r	I ^r	II ^r	III ^r	IV ^r	I ^r	II ^r	
United States	12,048,151	12,127,916	12,181,295	12,363,240	12,491,391	12,657,402	13,021,398	13,137,566	13,270,910	13,288,371	13,537,699	13,639,239	13,663,809	14,055,505	13,872,543	14,006,152	1.0
New England	694,262	698,510	700,188	710,566	722,490	725,593	745,854	756,407	757,150	754,759	771,277	775,952	776,026	798,992	787,474	794,870	0.9
Connecticut	190,539	192,388	193,550	197,774	200,055	199,978	206,029	207,805	208,397	206,416	211,676	213,680	212,665	219,167	215,657	217,504	0.9
Maine	48,979	49,573	48,890	49,302	49,680	49,569	52,094	50,768	51,684	52,067	52,651	53,089	53,308	54,086	53,898	54,252	0.7
Massachusetts	328,523	329,667	330,833	333,964	342,360	344,569	353,590	360,426	359,766	359,088	367,695	369,126	369,701	381,581	375,298	378,881	1.0
New Hampshire	57,826	58,193	57,876	59,284	59,583	60,036	61,738	62,905	63,052	62,909	64,137	64,401	64,492	66,511	65,450	66,332	1.3
Rhode Island	43,611	43,915	44,348	45,171	45,523	46,028	45,980	47,364	47,208	46,973	47,604	47,739	48,147	49,248	48,848	49,234	0.8
Vermont	24,784	24,774	24,691	25,070	25,289	25,413	26,423	26,780	27,042	27,406	27,514	27,918	27,713	28,399	28,323	28,668	1.2
Mideast	2,244,391	2,263,030	2,268,952	2,310,055	2,319,547	2,335,504	2,412,149	2,433,323	2,441,747	2,444,450	2,477,049	2,491,903	2,503,588	2,564,710	2,521,708	2,548,289	1.1
Delaware	36,411	36,535	35,968	36,633	37,381	37,849	38,537	38,533	39,238	39,183	39,808	40,541	40,192	41,690	41,038	41,466	1.0
District of Columbia	40,034	40,278	41,251	42,046	42,424	43,117	45,369	46,008	46,594	46,446	46,973	47,019	47,056	48,074	47,661	48,107	0.9
Maryland	282,044	284,438	283,860	288,802	290,874	295,076	301,045	304,944	308,637	309,378	314,327	314,898	316,199	321,030	318,574	321,786	1.0
New Jersey	441,969	444,166	445,574	448,827	450,245	451,593	465,769	469,845	474,774	474,364	482,243	483,660	485,618	498,228	491,539	497,813	1.3
New York	930,872	936,134	945,047	967,554	963,729	966,977	1,009,614	1,016,326	1,011,213	1,012,470	1,022,913	1,034,518	1,039,417	1,070,875	1,044,261	1,055,055	1.0
Pennsylvania	513,061	521,480	517,252	526,193	534,894	540,892	551,815	557,667	561,290	562,609	570,783	571,268	575,106	584,541	578,635	584,082	0.9
Great Lakes	1,707,619	1,721,052	1,712,360	1,738,784	1,764,454	1,781,350	1,826,397	1,837,987	1,859,315	1,868,280	1,897,159	1,916,617	1,914,294	1,957,367	1,945,907	1,965,095	1.0
Illinois	526,836	532,381	529,931	535,815	545,609	549,539	561,980	564,973	569,464	572,369	583,475	588,240	586,741	601,920	595,317	602,394	1.2
Indiana	217,288	219,507	219,041	221,912	223,978	227,702	233,079	235,474	239,653	239,146	244,170	248,696	250,536	253,389	253,727	255,365	0.9
Michigan	337,633	339,566	338,537	346,518	350,595	351,623	361,760	364,424	366,160	370,668	375,286	375,984	376,776	385,727	384,372	387,765	0.6
Ohio	407,415	411,606	409,993	416,281	422,880	424,986	442,855	440,716	449,383	451,589	455,971	463,496	460,325	469,902	468,250	473,365	1.3
Wisconsin	218,446	217,993	214,858	218,259	221,391	227,501	226,723	232,401	234,745	234,589	238,257	240,201	239,916	244,241	244,265	246,205	0.8
Plains	789,442	796,729	795,467	806,556	815,329	827,155	857,467	863,999	878,766	880,647	895,884	903,359	902,640	926,314	925,621	928,000	0.3
Iowa	117,442	119,288	117,084	118,695	119,400	121,139	127,965	128,734	131,410	132,413	133,158	135,184	134,486	137,426	139,784	139,259	-0.4
Kansas	109,208	110,043	107,981	109,971	111,771	113,816	118,066	120,326	122,306	122,433	123,953	123,390	122,740	126,467	125,971	126,634	0.5
Minnesota	217,141	219,209	220,997	224,153	227,334	232,796	238,700	240,145	243,710	242,853	248,397	251,106	252,738	257,413	256,554	256,805	0.1
Missouri	216,172	216,999	217,319	219,366	220,389	220,861	225,781	226,619	230,439	230,240	233,295	234,431	234,213	240,705	238,397	240,912	1.1
Nebraska	71,177	72,116	71,567	72,752	73,494	74,464	79,372	79,817	81,044	81,447	82,260	82,986	82,986	85,550	85,925	85,348	-0.7
North Dakota	26,702	27,080	28,169	28,807	29,395	30,244	31,198	31,721	32,766	33,644	36,736	37,933	38,833	40,057	39,555	39,674	0.3
South Dakota	31,599	31,995	32,350	32,811	33,546	33,836	36,384	36,636	37,092	37,619	38,085	38,028	36,465	38,696	39,435	39,368	-0.2
Southeast	2,763,842	2,781,077	2,802,971	2,846,398	2,870,725	2,894,112	2,967,942	2,992,893	3,022,708	3,031,711	3,085,939	3,112,295	3,122,062	3,195,732	3,160,305	3,191,941	1.0
Alabama	156,602	156,978	158,802	161,236	164,505	164,371	166,137	166,685	168,656	169,668	171,180	173,438	171,949	176,378	174,826	175,913	0.6
Arkansas	90,931	92,103	91,246	93,759	94,667	95,059	98,536	99,092	100,959	101,432	103,050	104,151	104,071	106,760	105,761	106,347	0.6
Florida	691,687	696,679	710,715	722,371	729,983	738,676	752,774	759,984	765,578	766,877	779,149	784,599	789,239	816,035	799,838	811,525	1.5
Georgia	330,136	330,641	328,425	332,162	335,324	338,619	353,290	355,040	359,551	359,464	366,583	368,708	371,247	379,413	376,537	378,794	0.6
Kentucky	139,120	140,859	140,251	143,089	144,196	145,308	148,751	150,103	152,138	152,407	155,066	155,639	155,639	158,050	158,144	158,905	0.5
Louisiana	162,566	163,562	165,743	168,452	170,945	171,327	175,288	175,325	177,944	178,202	181,248	183,851	185,536	186,726	185,180	187,617	1.3
Mississippi	89,510	89,476	89,454	93,238	91,373	92,287	94,905	95,177	96,233	97,102	99,292	100,299	99,862	102,407	101,813	102,280	0.5
North Carolina	332,068	332,698	336,092	339,160	339,092	341,606	349,088	351,541	353,694	355,496	363,631	369,142	369,890	376,191	373,795	376,574	0.7
South Carolina	148,297	149,823	148,932	150,594	152,873	153,748	157,449	159,469	160,969	161,103	163,967	164,777	165,178	168,459	166,520	168,317	1.1
Tennessee	216,019	219,274	222,114	224,595	226,512	227,678	233,950	236,853	238,419	241,251	247,048	249,071	249,315	255,322	253,123	255,937	1.1
Virginia	349,411	351,268	353,367	359,180	361,753	365,525	376,402	381,011	385,079	385,229	391,302	393,324	395,287	404,108	399,305	403,909	1.0
West Virginia	57,524	57,716	57,828	58,562	59,501	59,910	61,371	62,612	63,488	63,479	64,423	65,167	64,889	65,885	65,463	65,972	0.8
Southwest	1,318,044	1,328,939	1,349,482	1,369,759	1,396,438	1,416,875	1,475,292	1,493,001	1,520,036	1,521,748	1,558,728	1,568,427	1,569,382	1,615,451	1,602,337	1,621,893	1.2
Arizona	214,130	215,982	214,145	215,793	220,217	220,880	227,345	227,518	231,111	230,978	233,655	237,068	235,748	243,580	239,461	243,143	1.5
New Mexico	66,126	66,533	66,992	68,157	69,160	69,648	71,155	71,885	72,813	73,347	73,963	74,549	73,850	75,302	74,998	75,717	1.0
Oklahoma	128,057	128,224	130,607	133,840	136,559	139,245	142,874	146,453	149,533	150,859	152,722	154,158	153,901	159,052	158,109	159,569	0.9
Texas	908,731	918,200	937,739	951,970	970,502	987,102	1,033,918	1,047,144	1,066,579	1,066,564	1,098,388	1,102,652	1,105,883	1,137,518	1,129,769	1,143,465	1.2
Rocky Mountain	399,550	400,694	403,555	406,888	412,733	420,057	432,685	436,991	443,935	445,236	454,258	458,417	459,088	474,422	468,585	472,942	0.9
Colorado	205,502	206,400															

Table 2. Annual Personal Income and Per Capita Personal Income by State and Region

Area	Personal income					Percent change ¹	Rank of percent change	Per capita personal income					Rank in United States	Percent of the U.S. Average
	Millions of dollars							Dollars						
	2008*	2009*	2010*	2011*	2012*			2011-2012	2008*	2009*	2010*	2011*		
United States	12,429,284	12,073,738	12,423,332	13,179,561	13,729,063	4.2		40,873	39,357	40,163	42,298	43,735		100.0
New England	708,601	693,912	714,709	753,453	780,562	3.6		49,414	48,176	49,416	51,990	53,600		122.6
Connecticut	198,982	191,313	197,839	207,162	214,297	3.4	41	56,121	53,712	55,315	57,758	59,687	1	136.5
Maine	48,771	48,939	49,360	51,653	53,283	3.2	44	36,656	36,808	37,180	38,880	40,067	29	91.7
Massachusetts	333,246	327,863	337,932	358,218	372,026	3.9	25	51,515	50,304	51,488	54,218	55,976	2	128.0
New Hampshire	58,400	57,629	59,195	62,651	64,885	3.6	36	44,380	43,788	44,952	47,542	49,129	9	112.3
Rhode Island	44,144	43,471	45,268	46,881	48,184	2.8	48	41,842	41,257	42,999	44,621	45,877	14	104.9
Vermont	25,058	24,697	25,116	26,888	27,886	3.7	30	40,148	39,527	40,126	42,911	44,545	21	101.9
Mideast	2,276,814	2,238,410	2,308,514	2,432,917	2,509,312	3.1		47,747	46,688	47,888	50,218	51,598		118.0
Delaware	36,672	36,419	36,958	38,873	40,558	4.3	17	41,490	40,841	41,072	42,805	44,224	22	101.1
District of Columbia	40,700	40,276	42,209	46,104	47,281	2.6		70,144	68,008	69,769	74,480	74,773		171.0
Maryland	283,053	282,153	289,853	306,001	316,682	3.5	38	49,790	49,238	50,044	52,401	53,816	5	123.1
New Jersey	451,504	440,429	449,060	471,188	487,437	3.4	40	51,831	50,303	51,010	53,333	54,987	3	125.7
New York	945,343	924,453	960,827	1,012,406	1,041,931	2.9	47	49,205	47,882	49,529	51,914	53,241	6	121.7
Pennsylvania	519,543	514,679	529,808	558,345	575,425	3.1	45	41,193	40,632	41,680	43,813	45,083	18	103.1
Great Lakes	1,768,674	1,714,389	1,749,237	1,847,995	1,921,359	4.0		38,221	36,983	37,670	39,739	41,260		94.3
Illinois	552,436	531,625	540,223	567,197	590,094	4.0	21	43,338	41,544	42,072	44,106	45,832	15	104.8
Indiana	224,651	217,545	223,158	236,815	249,198	5.2	5	34,966	33,679	34,386	36,342	38,119	38	87.2
Michigan	354,077	338,322	346,818	365,753	378,443	3.5	39	35,597	34,168	35,111	37,032	38,291	36	87.6
Ohio	419,004	409,402	418,535	446,136	462,424	3.7	34	36,386	35,511	36,274	38,657	40,057	30	91.6
Wisconsin	218,506	217,495	220,502	232,094	241,201	3.9	22	38,735	38,364	38,755	40,648	42,121	26	96.3
Plains	812,334	790,940	811,127	870,220	907,004	4.2		40,118	38,786	39,497	42,159	43,712		99.9
Iowa	118,981	117,411	119,080	130,131	135,063	3.8	27	39,440	38,713	39,038	42,470	43,935	23	100.5
Kansas	114,004	109,731	110,885	120,783	124,137	2.8	49	40,598	38,737	38,787	42,079	43,015	24	98.4
Minnesota	225,978	217,595	226,320	241,352	252,413	4.6	14	43,068	41,202	42,616	45,135	46,925	11	107.3
Missouri	221,451	216,526	219,484	228,270	235,661	3.2	43	37,383	36,323	36,805	37,988	39,133	33	89.5
Nebraska	72,787	71,470	73,069	80,420	83,521	3.9	24	40,519	39,428	39,935	43,654	45,012	19	102.9
North Dakota	26,881	26,602	29,154	32,332	38,390	18.7	1	40,880	40,005	43,232	47,218	54,871	4	125.5
South Dakota	32,251	31,605	33,136	36,932	37,819	2.4	50	40,358	39,161	40,596	44,843	45,381	17	103.8
Southeast	2,837,629	2,770,024	2,853,551	3,003,814	3,129,007	4.2		36,625	35,598	36,324	37,908	39,137		89.5
Alabama	159,009	156,678	162,228	167,787	173,236	3.2	42	33,701	32,930	33,905	34,929	35,926	42	82.1
Arkansas	93,073	91,625	93,683	100,005	104,508	4.5	15	32,378	31,629	32,053	34,032	35,437	45	81.0
Florida	736,198	696,487	725,436	761,303	792,255	4.1	20	39,736	37,340	38,493	39,896	41,012	27	93.8
Georgia	339,900	330,287	333,633	356,836	371,488	4.1	19	35,761	34,330	34,943	36,366	37,449	40	85.6
Kentucky	140,871	139,396	143,211	150,850	156,131	3.5	37	32,838	32,290	32,947	34,545	35,643	44	81.5
Louisiana	167,660	163,396	169,117	176,690	184,340	4.3	18	37,799	36,378	37,217	38,623	40,057	30	91.6
Mississippi	90,377	89,501	91,588	95,854	100,465	4.8	11	30,659	30,249	30,847	32,193	33,657	50	77.0
North Carolina	332,617	330,113	338,987	352,455	369,704	4.9	10	35,729	34,934	35,462	36,520	37,910	39	86.7
South Carolina	150,166	148,603	151,537	159,747	165,595	3.7	33	33,157	32,376	32,688	34,183	35,056	48	80.2
Tennessee	219,042	217,000	225,225	237,618	250,189	5.3	4	35,061	34,412	35,431	37,129	38,752	34	88.6
Virginia	351,721	349,238	359,956	381,930	396,005	3.7	31	44,900	44,063	44,854	47,126	48,377	10	110.6
West Virginia	56,994	57,698	58,950	62,737	65,091	3.8	28	30,970	31,226	31,796	33,822	35,082	47	80.2
Southwest	1,393,848	1,326,380	1,383,139	1,502,519	1,577,997	5.0		38,431	35,946	36,906	39,580	40,973		93.7
Arizona	224,660	215,487	217,759	229,238	237,513	3.6	35	35,772	33,972	33,967	35,446	36,243	41	82.9
New Mexico	67,154	66,178	68,489	72,300	74,416	2.9	46	33,399	32,491	33,170	34,782	35,682	43	81.6
Oklahoma	138,085	128,761	135,063	147,430	154,958	5.1	7	37,636	34,636	35,926	38,960	40,620	28	92.9
Texas	963,949	915,954	961,828	1,053,552	1,111,110	5.5	3	39,654	36,931	38,103	41,103	42,638	25	97.5
Rocky Mountain	414,486	401,298	410,808	439,712	461,546	5.0		39,067	37,178	37,519	39,687	41,135		94.1
Colorado	212,243	206,423	210,608	226,032	237,461	5.1	8	43,406	41,515	41,717	44,179	45,775	16	104.7
Idaho	50,320	49,165	50,385	52,954	55,022	3.9	23	32,796	31,629	32,076	33,436	34,481	49	78.8
Montana	33,861	33,112	34,269	36,630	38,753	5.8	2	34,699	33,651	34,589	36,716	38,555	35	88.2
Utah	91,249	88,270	90,113	96,175	101,163	5.2	6	34,265	32,412	32,472	34,173	35,430	46	81.0
Wyoming	26,793	24,328	25,434	27,920	29,147	4.4	16	49,067	43,454	45,066	49,212	50,567	7	115.6
Far West	2,216,899	2,138,386	2,192,247	2,328,932	2,442,275	4.9		42,956	40,991	41,600	43,779	45,463		104.0
Alaska	31,035	30,944	32,650	34,827	36,160	3.8	26	45,145	44,275	45,725	48,114	49,436	8	113.0
California	1,596,282	1,536,430	1,579,148	1,683,204	1,768,039	5.0	9	43,609	41,569	42,297	44,666	46,477	12	106.3
Hawaii	55,223	55,666	56,827	60,095	62,330	3.7	29	41,452	41,335	41,654	43,606	44,767	20	102.4
Nevada	105,975	98,901	99,206	101,717	105,540	3.7	32	39,936	36,839	36,692	37,396	38,221	37	87.4
Oregon	138,583	135,667	137,672	146,001	152,722	4.6	13	36,772	35,621	35,869	37,744	39,166	32	89.6
Washington	289,801	280,778	286,744	303,088	317,575	4.8	12	44,162	42,112	42,521	44,420	46,045	13	105.3

* Revised

1. Percent change was calculated from unrounded data.

Note: The personal income level shown for the United States is derived as the sum of the state estimates. It differs

from the estimate of personal income in the national income and product accounts because of differences in coverage, in the methodologies used to prepare the estimates, and in the timing of the availability of source data.

Table 3. Disposable Personal Income and Per Capita Disposable Personal Income by State and Region

Area	Disposable personal income					Per capita disposable personal income								
	Millions of dollars					Percent change ¹	Rank of percent change	Dollars					Rank in United States	Percent of the U.S. Average
	2008 ^r	2009 ^r	2010 ^r	2011 ^r	2012 ^r			2011-2012	2008 ^r	2009 ^r	2010 ^r	2011 ^r		
United States	10,995,372	10,929,929	11,233,071	11,777,093	12,232,545	3.9		36,158	35,629	36,315	37,797	38,968	100.0	
New England	613,235	613,837	630,417	655,494	676,957	3.3		42,764	42,617	43,588	45,153	46,486	119.3	
Connecticut.....	168,800	165,149	170,565	176,195	181,433	3.0	43	47,609	46,367	47,689	49,124	50,534	129.7	
Maine.....	43,375	44,771	45,192	46,796	48,216	3.0	41	32,600	33,672	34,041	35,224	36,275	93.1	
Massachusetts.....	287,125	288,674	296,015	309,117	320,077	3.5	26	44,385	44,291	45,102	46,786	48,160	123.6	
New Hampshire.....	52,435	53,025	54,366	56,920	58,849	3.4	32	39,847	40,290	41,285	43,193	44,558	114.3	
Rhode Island.....	39,181	39,567	41,229	42,099	43,159	2.5	48	37,138	37,552	39,163	40,069	41,092	105.5	
Vermont.....	22,320	22,652	23,049	24,367	25,223	3.5	29	35,760	36,254	36,825	38,888	40,292	103.4	
Mideast	1,966,601	1,978,138	2,039,565	2,124,343	2,184,430	2.8		41,242	41,259	42,309	43,849	44,917	115.3	
Delaware.....	32,357	32,883	33,286	34,549	35,859	3.8	21	36,609	36,875	36,991	38,044	39,100	100.3	
District of Columbia.....	35,919	35,713	37,630	40,790	41,588	2.0		61,905	60,302	62,200	65,894	65,770	168.8	
Maryland.....	247,095	250,466	257,676	269,296	277,884	3.2	38	43,465	43,708	44,519	46,116	47,222	121.2	
New Jersey.....	392,409	390,836	398,760	413,287	426,459	3.2	39	45,047	44,638	45,296	46,780	48,108	123.5	
New York.....	800,485	802,940	833,614	867,234	889,724	2.6	47	41,665	41,588	42,971	44,470	45,463	116.7	
Pennsylvania.....	458,334	465,301	478,598	499,187	512,917	2.8	45	36,340	36,734	37,651	39,170	40,186	103.1	
Great Lakes	1,564,142	1,558,450	1,587,273	1,654,345	1,713,641	3.6		33,801	33,619	34,182	35,574	36,800	94.4	
Illinois.....	487,479	480,258	487,089	502,516	519,469	3.4	33	38,243	37,530	37,934	39,077	40,346	103.5	
Indiana.....	199,393	198,851	203,636	213,601	224,493	5.1	5	31,035	30,785	31,378	32,779	34,340	88.1	
Michigan.....	315,001	310,384	317,135	330,054	340,379	3.1	40	31,668	31,347	32,106	33,417	34,440	88.4	
Ohio.....	369,679	371,960	379,472	399,994	413,406	3.4	34	32,103	32,263	32,888	34,658	35,811	91.9	
Wisconsin.....	192,591	196,997	199,941	208,180	215,894	3.7	22	34,141	34,748	35,142	36,460	37,702	96.8	
Plains	721,755	719,958	737,575	782,770	813,282	3.9		35,644	35,305	35,916	37,922	39,195	100.6	
Iowa.....	106,699	107,836	109,225	118,260	122,416	3.5	28	35,369	35,556	35,808	38,595	39,821	102.2	
Kansas.....	101,440	99,901	100,772	108,845	111,444	2.4	49	36,125	35,267	35,249	37,920	38,617	99.1	
Minnesota.....	197,395	194,847	202,351	212,978	222,100	4.3	15	37,620	36,894	38,102	39,829	41,289	106.0	
Missouri.....	197,088	197,811	200,745	206,356	212,229	2.8	44	33,270	33,184	33,479	34,341	35,242	90.4	
Nebraska.....	65,268	65,556	66,785	73,031	75,638	3.6	25	36,333	36,165	36,501	39,642	40,764	104.6	
North Dakota.....	24,258	24,432	26,687	29,019	34,473	18.8	1	36,891	36,741	39,574	42,379	49,273	126.4	
South Dakota.....	29,606	29,576	31,010	34,281	34,982	2.0	50	37,048	36,647	37,992	41,624	41,977	107.7	
Southeast	2,546,943	2,541,766	2,619,005	2,728,535	2,836,875	4.0		33,052	32,664	33,338	34,434	35,483	91.1	
Alabama.....	143,397	144,509	149,713	153,313	157,926	3.0	42	30,392	30,372	31,290	31,916	32,751	84.0	
Arkansas.....	83,741	84,222	86,306	91,234	95,246	4.4	13	29,132	29,074	29,529	31,047	32,296	82.9	
Florida.....	666,653	642,972	670,004	694,898	721,500	3.8	19	35,982	34,471	35,552	36,416	37,349	95.8	
Georgia.....	303,743	301,380	303,985	322,217	334,696	3.9	18	31,957	31,326	31,291	32,838	33,740	86.6	
Kentucky.....	125,175	127,461	130,893	136,615	141,168	3.3	35	29,179	29,525	30,113	31,285	32,227	82.7	
Louisiana.....	150,575	150,424	156,415	162,520	169,378	4.2	16	33,947	33,490	34,421	35,525	36,806	94.5	
Mississippi.....	82,706	83,591	85,121	88,971	93,182	4.7	10	28,057	28,252	28,668	29,882	31,218	80.1	
North Carolina.....	295,347	300,936	309,334	317,485	332,583	4.8	8	31,726	31,847	32,360	32,896	34,104	87.5	
South Carolina.....	135,559	137,322	140,055	146,059	151,061	3.4	31	29,931	29,918	30,211	31,254	31,979	82.1	
Tennessee.....	200,802	203,567	211,210	220,749	232,036	5.1	4	32,142	32,281	33,227	34,493	35,940	92.2	
Virginia.....	308,448	312,498	321,871	337,628	349,218	3.4	30	39,376	39,427	40,108	41,660	42,661	109.5	
West Virginia.....	50,797	52,882	54,098	56,844	58,880	3.6	24	27,602	28,619	29,179	30,645	31,734	81.4	
Southwest	1,260,087	1,225,516	1,277,340	1,370,367	1,434,754	4.7		34,743	33,212	34,083	36,098	37,254	95.6	
Arizona.....	202,687	199,429	201,221	208,987	215,904	3.3	36	32,273	31,440	31,388	32,314	32,946	84.5	
New Mexico.....	60,998	60,956	63,550	66,538	68,361	2.7	46	30,337	29,927	30,778	32,010	32,779	84.1	
Oklahoma.....	124,041	118,332	124,500	134,145	140,556	4.8	7	33,808	31,830	33,116	35,449	36,845	94.6	
Texas.....	872,360	846,800	888,069	960,697	1,009,933	5.1	3	35,886	34,143	35,181	37,481	38,755	99.5	
Rocky Mountain	367,869	365,150	373,489	395,046	413,666	4.7		34,673	33,829	34,110	35,656	36,868	94.6	
Colorado.....	187,430	186,521	189,654	200,836	210,385	4.8	9	38,331	37,513	37,567	39,254	40,556	104.1	
Idaho.....	45,023	45,398	46,596	48,428	50,272	3.8	20	29,344	29,206	29,664	30,578	31,504	89.8	
Montana.....	30,190	30,203	31,378	33,139	34,992	5.6	2	30,920	30,695	31,671	33,217	34,813	89.3	
Utah.....	81,314	80,698	82,673	87,261	91,566	4.9	6	30,534	29,631	29,791	31,006	32,069	82.3	
Wyoming.....	23,912	22,329	23,189	25,382	26,450	4.2	17	43,791	39,884	41,089	44,737	45,887	117.8	
Far West	1,954,740	1,927,115	1,968,407	2,066,193	2,158,940	4.5		37,876	36,941	37,352	38,840	40,188	103.1	
Alaska.....	28,104	28,485	30,093	31,867	33,010	3.6	23	40,881	40,758	42,144	44,024	45,130	115.8	
California.....	1,397,572	1,375,008	1,406,257	1,480,861	1,549,322	4.6	11	38,181	37,201	37,667	39,297	40,727	104.5	
Hawaii.....	49,286	50,936	52,254	54,815	56,597	3.3	37	36,996	37,822	38,302	39,775	40,649	104.3	
Nevada.....	95,708	90,822	91,253	92,885	96,170	3.5	27	36,067	33,830	33,751	34,149	34,858	89.5	
Oregon.....	121,453	122,470	124,011	129,800	135,472	4.4	14	32,226	32,156	32,310	33,556	34,742	89.2	
Washington.....	262,617	259,393	264,539	275,964	288,369	4.5	12	40,019	38,905	39,228	40,445	41,811	107.3	

r Revised

1. Percent change was calculated from unrounded data.

NOTE: The personal income level shown for the United States is derived as the sum of the state estimates. It differs

from the estimate of personal income in the national income and product accounts because of differences in coverage, in the methodologies used to prepare the estimates, and in the timing of the availability of source data.

Table 4. Personal Income by Major Source

[Millions]

Item	Line	United States			Alabama			Alaska			Arizona		
		2010 ¹	2011 ¹	2012 ¹	2010 ¹	2011 ¹	2012 ¹	2010 ¹	2011 ¹	2012 ¹	2010 ¹	2011 ¹	2012 ¹
Income by place of residence													
Personal income (lines 4-11)	1	12,423,332	13,179,561	13,729,063	162,228	167,787	173,236	32,650	34,827	36,160	217,759	229,238	237,513
Population (thousands) ²	2	309,326	311,588	313,914	4,785	4,804	4,822	714	724	731	6,411	6,467	6,553
Per capita personal income (dollars) ³	3	40,163	42,298	43,735	33,905	34,929	35,926	45,725	48,114	49,436	33,967	35,446	36,243
Derivation of personal income													
Earnings by place of work (lines 12-18 or 19-89)	4	8,987,326	9,421,509	9,821,404	109,045	112,507	115,593	26,287	27,726	28,946	149,919	157,128	163,351
Less: Contributions for government social insurance ⁴	5	982,432	916,614	949,176	12,718	11,697	11,963	2,730	2,590	2,733	17,270	15,984	16,555
Employee and self-employed contributions for government social insurance	6	513,921	423,157	435,762	6,811	5,583	5,748	1,365	1,122	1,161	9,160	7,555	7,793
Employer contributions for government social insurance	7	468,511	493,457	513,414	5,908	6,114	6,215	1,365	1,468	1,572	8,110	8,429	8,762
Plus: Adjustment for residence ⁵	8	3,067	3,200	3,393	1,681	1,815	2,022	-1,818	-1,752	-1,825	690	720	780
Equals: Net earnings by place of residence	9	8,007,961	8,508,095	8,875,621	98,007	102,624	105,652	21,939	23,383	24,388	133,339	141,863	147,576
Plus: Dividends, interest, and rent ⁶	10	2,138,498	2,364,576	2,495,206	26,855	27,266	28,856	5,544	6,062	6,461	36,916	39,880	42,117
Plus: Personal current transfer receipts	11	2,276,873	2,306,890	2,358,236	37,366	37,896	38,728	5,167	5,382	5,311	47,503	47,495	47,820
Earnings by place of work													
Components of earnings:													
Wages and salaries	12	6,368,609	6,628,286	6,917,186	77,338	79,048	81,233	18,019	18,768	19,558	109,292	113,695	118,771
Supplements to wages and salaries	13	1,583,447	1,632,747	1,678,028	19,995	20,513	20,074	5,394	5,891	6,112	25,589	26,552	26,792
Employer contributions for employee pension and insurance fund	14	1,114,936	1,139,290	1,164,614	14,088	14,399	13,860	4,029	4,422	4,539	17,479	18,122	18,030
Employer contributions for government social insurance	15	468,511	493,457	513,414	5,908	6,114	6,215	1,365	1,468	1,572	8,110	8,429	8,762
Proprietors' income ⁷	16	1,035,270	1,160,476	1,226,190	11,711	12,946	14,286	2,874	3,067	3,277	15,038	16,881	17,788
Farm	17	48,576	77,897	76,638	510	291	811	4	2	4	222	685	302
Nonfarm	18	986,694	1,082,579	1,149,552	11,201	12,655	13,475	2,870	3,065	3,273	14,816	16,196	17,486
Earnings by industry													
Farm earnings	19	72,758	101,036	99,786	709	466	1,019	10	9	9	677	1,130	707
Nonfarm earnings	20	8,914,568	9,320,473	9,721,618	108,336	112,040	114,575	26,277	27,716	28,938	149,242	155,997	162,644
Private earnings	21	7,214,458	7,612,775	8,003,677	83,335	86,812	89,477	17,700	18,721	19,756	120,442	126,991	133,310
Forestry, fishing, and related activities	22	26,463	25,707	27,819	700	635	666	259	254	257	440	445	450
Mining	23	109,209	150,703	168,326	750	861	895	2,159	2,299	2,539	1,005	1,227	1,378
Oil and gas extraction	24	65,012	95,469	107,145	131	158	166	783	822	932	60	104	118
Mining, except oil and gas	25	18,832	22,062	23,323	565	640	657	280	320	367	886	1,049	1,188
Support activities for mining	26	25,365	33,172	37,858	55	63	71	1,097	1,158	1,240	59	75	72
Utilities	27	74,956	79,291	79,326	1,597	1,750	1,696	258	287	292	1,561	1,599	1,572
Construction	28	471,862	486,243	517,367	6,953	6,848	7,138	1,956	1,973	2,136	8,359	8,323	9,066
Manufacturing	29	882,625	931,999	972,055	14,676	15,199	15,830	719	777	834	12,374	13,030	13,618
Durable goods manufacturing	30	556,126	590,681	618,297	9,509	9,837	10,393	141	143	169	10,646	11,184	11,675
Wood product manufacturing	31	16,578	17,168	17,853	575	612	633	(D)	(D)	(D)	152	147	159
Nonmetallic mineral product manufacturing	32	22,499	23,262	23,903	394	392	379	23	20	22	318	306	320
Primary metal manufacturing	33	26,842	31,105	33,302	1,257	1,445	1,582	2	2	1	259	267	319
Fabricated metal product manufacturing	34	80,347	87,034	94,662	1,331	1,320	1,454	39	52	71	954	1,032	1,132
Machinery manufacturing	35	77,647	84,099	89,510	619	658	659	6	6	7	500	446	482
Computer and electronic product manufacturing	36	122,967	126,284	126,297	753	707	642	10	8	7	4,301	4,640	4,669
Electrical equipment and appliance mfg.	37	29,856	30,381	31,743	324	319	345	(D)	(D)	(D)	196	193	192
Motor vehicles, bodies and trailers, and parts manufacturing	38	50,419	56,190	59,902	1,974	2,088	2,308	(D)	(D)	(D)	175	(D)	(D)
Other transportation equipment manufacturing	39	64,008	69,471	71,377	1,556	1,589	1,636	28	(D)	(D)	3,071	(D)	(D)
Furniture and related product manufacturing	40	17,492	17,830	18,865	364	357	362	(D)	(D)	(D)	209	212	236
Miscellaneous manufacturing	41	47,471	47,857	50,883	362	349	393	12	11	11	596	693	757
Nonurable goods manufacturing	42	326,499	341,318	353,758	5,167	5,362	5,438	578	634	665	1,728	1,846	1,943
Food manufacturing	43	77,917	78,227	82,290	1,277	1,221	1,224	466	516	545	415	430	445
Beverage and tobacco product manufacturing	44	15,830	15,933	16,338	153	158	159	11	12	15	218	220	220
Textile mills	45	5,879	5,938	6,069	228	270	281	(D)	(D)	(D)	24	23	25
Textile product mills	46	5,352	5,414	5,539	174	173	152	3	3	3	26	29	30
Apparel manufacturing	47	7,726	7,318	7,325	198	148	141	-1	(D)	(D)	8	6	6
Leather and allied product manufacturing	48	1,405	1,499	1,588	3	3	3	(D)	(D)	(D)	1	18	17
Paper manufacturing	49	30,568	31,356	31,529	1,112	1,125	1,117	(D)	(D)	(D)	156	172	169
Printing and related support activities	50	26,929	26,935	26,872	170	160	156	16	17	18	267	271	299
Petroleum and coal products manufacturing	51	20,794	27,063	27,847	213	354	360	68	73	72	48	89	84
Chemical manufacturing	52	96,789	103,070	108,334	891	964	1,024	5	5	4	330	371	415
Plastics and rubber products manufacturing	53	37,310	38,565	40,027	747	786	821	(D)	(D)	(D)	218	218	233
Wholesale trade	54	448,766	476,629	502,780	5,024	5,235	5,335	437	459	463	7,872	8,211	8,749
Retail trade	55	544,547	565,856	586,066	7,561	7,778	7,863	1,471	1,522	1,560	11,651	12,357	12,435
Transportation and warehousing	56	291,392	315,828	332,747	3,395	3,677	3,791	1,546	1,652	1,719	4,572	4,953	5,198
Air transportation	57	36,707	39,236	39,979	44	51	52	407	444	445	1,218	1,287	1,249
Rail transportation	58	18,677	20,920	21,846	303	343	355	(L)	(L)	(L)	(D)	293	304
Water transportation	59	6,581	6,656	6,419	124	126	115	91	101	106	(D)	(D)	(D)
Truck transportation	60	91,949	101,503	111,416	1,577	1,647	1,738	233	247	263	1,247	1,370	1,524
Transit and ground passenger transportation	61	21,149	22,742	25,016	90	94	97	77	83	94	404	425	437
Pipeline transportation	62	15,107	19,018	15,126	224	311	293	(D)	(D)	(D)	29	30	35
Scenic and sightseeing transportation	63	1,148	1,280	1,418	3	3	3	71	73	80	22	26	28
Support activities for transportation	64	37,478	41,090	44,487	409	447	467	187	192	201	557	638	695
Couriers and messengers	65	29,724	29,989	31,237	259	259	262	(D)	(D)	(D)	(D)	(D)	(D)
Warehousing and storage	66	32,872	33,394	35,803	363	397	469	29	30	39	378	417	451
Information	67	288,670	300,895	313,717	1,537	1,580	1,585	483	513	513	2,807	2,932	3,257
Publishing industries, except Internet	68	73,400	78,668	84,450	340	353	389	44	47	43	606	655	750
Motion picture and sound recording industries	69	28,151	29,100	30,251	45	44	40	10	10	9	115	123	136
Broadcasting, except Internet	70	63,068	62,808	58,863	240	250	237	53	54	53	417	422	400
Telecommunications	71	82,708	84,190	84,216	778	802	761	367	393	391	1,172	1,206	1,202
ISPs, search portals, and data processing	72	24,564	25,997	29,286	101	95	112	3	3	7	391	410	600
Other information services ⁸	73	16,779	20,132	26,651	31	36	46	7	7	9	106	116	169
Finance and insurance	74	664,344	670,935	690,829	5,172	5,622	5,731	924	867	834	9,917	10,481	11,163
Real estate and rental and leasing	75	143,764	170,553	181,390	1,316	1,715	1,836	450	557	569	3,232	4,190	4,502
Professional, scientific, and technical services	76	853,863	915,431	974,178	8,802	9,136	9,331	1,675	1,838	1,929	11,777	12,557	13,062
Management of companies and enterprises	77	220,671	236,015	257,268	1,406	1,507	1,604	116	125	178	2,255	2,318	2,579
Administrative and waste management services	78	345											

and Earnings by Industry, 2010-2012¹—Continues

of dollars]

Arkansas			California			Colorado			Connecticut			Delaware			District of Columbia			Line	
2010'	2011'	2012'	2010'	2011'	2012'	2010'	2011'	2012'	2010'	2011'	2012'	2010'	2011'	2012'	2010'	2011'	2012'		
93,683	100,005	104,508	1,579,148	1,683,204	1,768,039	210,608	226,032	237,461	197,839	207,162	214,297	36,958	38,873	40,558	42,209	46,104	47,281	1	
2,923	2,939	2,949	37,334	37,684	38,041	5,048	5,116	5,188	3,577	3,587	3,590	900	908	917	605	619	632	2	
32,053	34,032	35,437	42,297	44,666	46,477	41,717	44,179	45,775	55,315	57,758	59,687	41,072	42,805	44,224	69,769	74,480	74,773	3	
62,348	64,785	68,048	1,149,052	1,212,544	1,273,106	159,734	167,046	175,816	139,525	144,499	148,572	29,058	30,210	31,038	78,432	81,952	83,061	4	
7,601	7,120	7,272	121,775	114,247	118,134	16,674	15,846	16,499	14,050	12,987	13,368	3,146	2,855	2,965	7,781	7,180	7,384	5	
4,037	3,372	3,435	66,277	55,883	57,138	8,599	7,062	7,324	5,991	6,125	6,141	1,641	1,307	1,349	3,753	2,961	3,063	6	
3,564	3,748	3,838	55,498	58,364	60,996	8,075	8,784	9,175	6,678	6,997	7,242	1,505	1,549	1,616	4,029	4,219	4,321	7	
-252	-220	-242	-178	-246	-308	451	498	523	4,104	3,710	3,973	-2,195	-2,626	-2,403	-40,101	-41,673	-41,682	8	
54,495	57,445	60,534	1,027,099	1,098,051	1,154,664	143,511	151,699	159,840	129,579	135,222	139,177	23,717	24,728	25,671	30,550	33,100	33,996	9	
15,917	18,694	19,591	291,078	323,853	343,818	38,464	44,714	47,302	39,857	43,189	45,332	6,154	6,686	7,082	6,293	7,302	7,630	10	
23,272	23,866	24,382	260,972	261,300	269,557	28,633	29,619	30,319	28,404	28,751	29,789	7,086	7,459	7,805	5,367	5,703	5,655	11	
44,800	46,361	47,888	814,541	849,743	899,723	113,783	118,740	125,055	97,851	101,643	104,422	20,444	21,360	22,038	57,922	59,938	61,085	12	
10,776	10,925	11,706	203,942	219,143	222,655	25,054	25,344	26,573	23,316	23,729	24,027	5,207	5,317	5,401	15,251	16,329	16,111	13	
7,212	7,177	7,868	148,444	160,778	161,659	16,979	16,560	17,399	16,638	16,733	16,784	3,702	3,768	3,785	11,222	12,110	11,791	14	
3,564	3,748	3,838	55,498	58,364	60,996	8,075	8,784	9,175	6,678	6,997	7,242	1,505	1,549	1,616	4,029	4,219	4,321	15	
6,772	7,499	8,454	130,569	143,659	150,728	20,897	22,962	24,188	18,359	19,127	20,123	3,407	3,533	3,599	5,259	5,685	5,865	16	
947	1,087	1,656	6,297	10,543	10,659	504	900	888	28	47	113	113	146	164	0	0	0	17	
5,825	6,412	6,798	124,272	133,115	140,069	20,393	22,962	23,300	18,332	19,080	20,111	3,294	3,387	3,435	5,259	5,685	5,865	18	
1,221	1,328	1,904	12,559	15,963	15,397	972	1,360	1,305	165	167	152	147	175	199	0	0	0	19	
61,127	63,457	66,144	1,136,493	1,196,581	1,257,709	158,762	165,687	174,511	139,360	144,332	148,419	28,910	30,035	30,839	78,432	81,952	83,061	20	
48,969	51,053	53,630	909,132	965,600	1,024,712	130,025	136,644	145,076	119,286	123,982	128,095	23,967	25,242	25,896	44,962	47,733	49,170	21	
504	460	496	6,755	7,000	7,666	270	260	283	57	51	56	(D)	(D)	(D)	(L)	(L)	(L)	22	
886	1,130	1,174	5,096	6,336	7,093	5,018	5,018	7,790	151	175	189	(D)	(D)	(D)	(L)	(L)	(L)	23	
368	560	637	3,707	4,692	5,282	3,481	5,069	5,551	(D)	123	137	(D)	(D)	(D)	32	36	4	24	
131	144	143	459	508	530	562	653	717	47	45	46	(D)	(D)	(D)	(L)	(L)	(L)	25	
387	426	394	930	1,136	1,282	974	1,328	1,523	(D)	7	5	0	(L)	(L)	(L)	(L)	(L)	26	
750	760	820	8,637	9,330	9,380	1,126	1,255	1,322	1,075	1,221	1,165	282	277	269	236	257	238	27	
3,517	3,575	3,803	50,012	51,819	56,267	9,536	9,552	10,179	6,529	6,770	7,146	1,529	1,605	1,556	956	1,111	1,235	28	
8,254	8,433	8,702	116,654	121,253	125,431	10,166	10,759	11,286	16,155	17,058	17,342	1,998	1,922	1,973	140	148	131	29	
4,218	4,393	4,545	80,751	84,581	86,374	6,989	7,394	7,818	11,991	12,993	12,993	850	844	831	49	46	46	30	
(D)	(D)	(D)	1,089	1,108	1,145	135	134	147	(D)	(D)	(D)	14	(D)	(D)	(D)	(D)	(D)	(D)	31
178	178	187	1,860	1,923	1,987	37	45	48	148	152	156	37	36	32	6	13	8	32	
523	662	807	1,304	1,589	1,628	135	223	279	264	290	321	46	56	58	(D)	(D)	(D)	33	
780	751	799	7,563	8,153	8,679	906	906	906	2,045	2,206	2,351	99	104	107	9	7	8	34	
574	620	629	6,289	6,892	6,993	741	831	900	1,483	1,473	1,474	40	42	46	(L)	(L)	(L)	35	
168	166	168	39,721	41,409	41,766	2,523	2,628	2,692	1,104	1,130	1,124	326	318	292	18	13	11	36	
512	483	450	2,489	2,551	2,604	148	161	202	1,166	1,201	1,268	73	76	78	(D)	(D)	(D)	37	
(D)	(D)	(D)	2,001	1,501	1,403	101	106	112	(D)	(D)	(D)	(D)	(D)	(D)	9	(L)	(L)	38	
334	363	401	9,023	9,884	9,747	893	910	902	4,400	4,737	4,803	(D)	(D)	(D)	40	(L)	(L)	39	
182	158	153	1,626	1,695	1,813	258	257	277	156	151	162	37	37	37	(D)	(D)	(D)	40	
189	185	191	7,784	7,877	8,609	836	856	914	910	951	995	119	103	118	(D)	(D)	(D)	41	
4,037	4,040	4,157	35,904	36,672	39,058	3,177	3,365	3,468	4,164	4,434	4,348	1,148	1,078	1,142	91	96	85	42	
1,881	1,802	1,866	8,498	8,657	9,109	1,023	1,003	1,049	385	373	386	376	355	381	7	3	3	43	
65	69	71	3,786	3,973	4,116	476	477	484	135	109	112	16	20	25	(D)	(D)	(D)	44	
6	4	4	370	385	380	6	6	6	43	46	48	(D)	(D)	(D)	(D)	(D)	(D)	45	
46	50	50	428	410	414	70	64	66	56	62	66	5	5	5	1	1	1	46	
40	37	37	2,856	2,703	2,826	25	27	30	(D)	(D)	(D)	6	5	6	1	1	1	47	
43	44	49	154	170	170	7	8	8	(D)	(D)	(D)	(D)	(D)	(D)	(L)	(L)	(L)	48	
741	755	773	1,694	1,862	1,818	113	104	105	409	394	395	65	62	63	(D)	(D)	(D)	49	
197	210	192	2,546	2,485	2,490	299	289	302	405	402	39	41	30	41	(D)	(D)	(D)	50	
87	87	93	3,379	3,667	3,755	134	137	129	70	127	127	82	89	109	(D)	(L)	(L)	51	
366	385	402	9,582	9,689	11,190	711	894	925	2,246	2,475	2,363	406	334	342	38	50	53	52	
565	597	621	2,610	2,671	2,789	314	356	365	382	399	403	97	110	118	(D)	(D)	(D)	53	
3,271	3,362	3,554	53,724	57,703	60,512	7,997	8,437	8,914	6,535	6,795	6,264	1,324	1,326	1,326	562	585	650	54	
4,362	4,550	4,748	67,720	71,050	74,398	9,160	9,404	9,800	7,757	8,021	8,217	1,743	1,828	1,844	735	766	811	55	
3,137	3,430	3,519	31,151	33,849	35,610	4,379	4,723	4,967	6,723	6,275	6,283	2,895	634	628	390	418	421	56	
79	84	32	3,410	3,693	3,955	836	859	979	147	147	122	17	17	13	12	14	15	57	
278	311	328	1,112	1,206	1,247	(D)	338	360	(D)	(D)	(D)	(D)	(D)	(D)	216	235	231	58	
7	8	3	495	604	581	(D)	(L)	-2	135	143	146	(D)	2	2	(D)	(D)	(D)	59	
1,873	2,060	2,191	8,940	10,132	11,391	1,264	1,378	1,518	498	561	604	189	212	236	16	16	15	60	
39	45	50	1,985	2,180	2,485	255	270	289	584	621	670	58	60	65	6				

Table 4. Personal Income by Major Source

[Millions]

Item	Line	Florida			Georgia			Hawaii			Idaho		
		2010'	2011'	2012'	2010'	2011'	2012'	2010'	2011'	2012'	2010'	2011'	2012'
Income by place of residence													
Personal income (lines 4-11)	1	725,436	761,303	792,255	333,633	356,836	371,488	56,827	60,095	62,330	50,385	52,954	55,022
Population (thousands) ²	2	18,846	19,082	19,318	9,715	9,812	9,920	1,364	1,378	1,392	1,571	1,584	1,596
Per capita personal income (dollars) ³	3	38,493	39,896	41,012	34,343	36,366	37,449	41,654	43,606	44,767	32,076	33,436	34,481
Derivation of personal income													
Earnings by place of work (lines 12-18 or 19-89)	4	438,536	449,708	469,206	248,620	258,916	270,338	40,459	42,416	43,995	34,815	35,951	37,053
Less: Contributions for government social insurance ⁴	5	50,726	46,826	48,878	27,139	24,958	25,861	4,690	4,462	4,623	4,303	3,917	3,990
Employee and self-employed contributions for government social insurance	6	27,610	22,561	23,211	14,326	11,622	11,976	2,337	1,902	1,957	2,090	1,687	1,720
Employer contributions for government social insurance	7	23,116	24,266	25,666	12,814	13,336	13,885	2,353	2,560	2,666	2,213	2,230	2,269
Plus: Adjustment for residence ⁵	8	1,907	2,059	2,143	-1,008	-1,037	-1,094	0	0	0	839	933	1,045
Equals: Net earnings by place of residence	9	389,717	404,940	422,472	220,472	232,921	243,383	35,770	37,954	39,372	31,351	32,967	34,109
Plus: Dividends, interest, and rent ⁶	10	187,163	204,109	213,616	52,593	60,965	64,196	12,023	12,706	13,493	9,038	9,944	10,567
Plus: Personal current transfer receipts	11	148,556	152,254	156,167	60,568	62,951	63,909	9,035	9,435	9,465	9,996	10,042	10,346
Earnings by place of work													
Components of earnings:													
Wages and salaries	12	322,930	332,675	346,605	181,148	188,097	195,610	28,618	29,511	30,610	22,966	23,564	24,148
Supplements to wages and salaries	13	76,403	75,134	77,915	43,031	44,761	45,422	8,166	9,010	9,205	6,205	6,104	6,206
Employer contributions for employee pension and insurance fund	14	53,288	50,869	52,249	30,217	31,425	31,538	5,813	6,450	6,538	3,992	3,875	3,937
Employer contributions for government social insurance	15	23,116	24,266	25,666	12,814	13,336	13,885	2,353	2,560	2,666	2,213	2,230	2,269
Proprietors' income ⁷	16	39,203	41,898	44,686	24,441	26,057	29,305	3,675	3,895	4,181	5,643	6,282	6,699
Farm	17	933	1,121	1,123	1,403	1,564	3,083	74	90	112	984	1,704	1,852
Nonfarm	18	38,269	40,777	43,563	23,039	24,493	26,222	3,601	3,805	4,069	4,659	4,578	4,847
Earnings by industry													
Farm earnings	19	2,302	2,324	2,092	1,749	1,877	3,456	268	308	259	1,587	2,299	2,394
Nonfarm earnings	20	436,234	447,384	467,115	246,871	257,039	266,882	40,191	42,108	43,737	33,228	33,652	34,659
Private earnings	21	355,064	367,025	387,049	197,442	207,451	217,449	26,737	28,048	29,995	26,507	27,036	27,897
Forestry, fishing, and related activities	22	1,596	1,601	1,762	758	739	778	50	52	57	405	405	417
Mining	23	468	617	693	416	506	534	36	40	40	233	280	306
Oil and gas extraction	24	199	304	341	(D)	(D)	(D)	(D)	(D)	(D)	49	69	78
Mining, except oil and gas	25	229	261	278	358	393	408	31	33	32	163	181	192
Support activities for mining	26	40	51	74	(D)	(D)	(D)	(D)	(D)	(D)	21	30	36
Utilities	27	2,720	2,857	2,867	2,211	2,457	2,352	425	487	505	306	325	327
Construction	28	22,364	21,824	23,072	12,212	12,153	12,533	2,870	2,929	3,091	2,261	2,115	2,199
Manufacturing	29	21,931	22,112	23,041	23,054	24,410	25,239	726	781	790	3,463	3,575	3,740
Durable goods manufacturing	30	15,069	15,121	15,763	10,997	11,881	12,283	252	278	256	2,205	2,264	2,353
Wood product manufacturing	31	410	418	429	691	(D)	761	12	11	11	230	261	281
Nonmetallic mineral product manufacturing	32	907	909	956	892	909	896	56	62	57	66	61	61
Primary metal manufacturing	33	280	278	292	361	426	478	(D)	(D)	(D)	36	42	40
Fabricated metal product manufacturing	34	1,669	1,710	1,864	1,199	1,267	1,400	22	22	23	226	236	250
Machinery manufacturing	35	1,803	1,769	1,901	1,310	1,334	1,387	4	4	(D)	159	155	169
Computer and electronic product manufacturing	36	3,925	3,824	3,824	1,096	1,196	1,061	11	11	10	1,154	1,150	1,149
Electrical equipment and appliance mfg.	37	656	648	688	976	1,000	1,051	2	3	3	43	46	53
Motor vehicles, bodies and trailers, and parts manufacturing	38	344	(D)	(D)	853	(D)	(D)	(D)	(D)	(D)	(D)	(D)	(D)
Other transportation equipment manufacturing	39	2,381	(D)	(D)	2,199	2,535	(D)	(D)	(D)	(D)	(D)	(D)	(D)
Furniture and related product manufacturing	40	437	462	495	445	459	469	23	23	26	60	60	64
Miscellaneous manufacturing	41	2,256	2,169	2,313	975	996	1,076	54	54	57	104	109	119
Non-durable goods manufacturing	42	6,862	6,990	7,278	12,057	12,528	12,956	474	503	534	1,258	1,311	1,387
Food manufacturing	43	1,511	1,557	1,606	3,774	3,875	4,213	222	224	248	781	800	846
Beverage and tobacco product manufacturing	44	737	734	778	286	342	361	59	60	62	29	31	32
Textile mills	45	53	55	62	882	900	944	2	(D)	(D)	3	(D)	(D)
Textile product mills	46	175	191	206	1,405	1,403	1,399	7	7	8	7	7	8
Apparel manufacturing	47	157	150	156	136	127	159	14	18	19	11	13	17
Leather and allied product manufacturing	48	45	44	53	5	6	6	(D)	(D)	(D)	5	3	3
Paper manufacturing	49	742	731	748	1,569	1,624	1,586	4	4	2	115	124	114
Printing and related support activities	50	880	905	906	830	836	828	38	39	39	51	50	50
Petroleum and coal products manufacturing	51	259	263	252	131	179	178	(D)	(D)	(D)	2	(D)	(D)
Chemical manufacturing	52	1,691	1,741	1,840	1,947	2,129	2,161	29	33	33	189	205	225
Plastics and rubber products manufacturing	53	611	621	670	1,091	1,107	1,121	13	14	17	66	66	74
Wholesale trade	54	24,358	25,383	27,049	16,725	17,298	18,080	1,096	1,151	1,195	1,636	1,717	1,796
Retail trade	55	34,211	35,361	36,850	15,482	16,071	16,382	2,518	2,613	2,684	2,743	2,811	2,930
Transportation and warehousing	56	13,654	14,646	15,672	11,117	11,989	12,595	1,360	1,491	1,605	1,065	1,140	1,221
Air transportation	57	2,410	2,673	2,773	3,361	3,752	3,747	476	528	581	47	50	55
Rail transportation	58	575	667	701	656	743	(D)	(D)	(D)	(D)	(D)	(D)	(D)
Water transportation	59	1,170	1,201	1,165	29	30	30	133	144	145	(L)	(L)	(D)
Truck transportation	60	2,903	3,226	3,572	2,941	3,176	3,401	165	178	187	587	644	706
Transit and ground passenger transportation	61	778	852	978	263	283	327	112	123	145	61	61	64
Pipeline transportation	62	25	24	24	43	48	49	(L)	(L)	(L)	(D)	(D)	9
Scenic and sightseeing transportation	63	99	106	108	12	14	13	141	164	185	7	7	6
Support activities for transportation	64	2,779	3,048	3,309	1,207	1,311	1,414	220	242	252	77	82	83
Couriers and messengers	65	1,597	1,564	1,644	1,225	1,206	(D)	78	78	77	95	96	99
Warehousing and storage	66	1,318	1,284	1,398	1,380	1,425	1,526	35	33	33	69	69	70
Information	67	11,736	12,214	12,775	9,903	10,272	10,978	732	670	685	550	557	591
Publishing industries, except Internet	68	2,567	2,661	2,703	2,410	2,472	2,771	117	108	112	141	145	146
Motion picture and sound recording industries	69	513	561	619	312	342	393	149	88	87	18	18	18
Broadcasting, except Internet	70	2,139	2,303	2,216	1,812	1,745	1,787	89	87	85	87	84	81
Telecommunications	71	4,419	4,500	4,488	4,561	4,844	5,034	329	336	339	211	216	214
ISPs, search portals, and data processing	72	1,656	1,721	2,039	571	619	664	33	32	40	37	30	42
Other information services ⁸	73	442	469	710	237	250	328	15	19	23	56	63	90
Finance and insurance	74	31,046	31,512	33,189	15,088	15,500	16,348	1,317	1,319	1,352	1,933	1,756	1,791
Real estate and rental and leasing	75	8,663	9,374	10,102	3,819	4,834	5,137	1,158	1,254	1,330	401	458	480
Professional, scientific, and technical services	76	39,429	41,741	43,889	22,820	24,367	26,083	2,388	2,509	2,594	2,741	2,846	2,786
Management of companies and enterprises	77	8,313	8,927	10,192	5,624	6,047	6,730	625	681	764	587	611	631
Administrative and waste management services	78	23,894	24,284	25,456	11,623	12,505	13,048	1,677	1,841	1,941	1,415	1,467	1,491
Educational services	79	6,711	7,075	7,103	3,975	4,087	4,264	675	692	734	353	369	389
Health care and social assistance	80	57,089	58,347	60,922	24,163	24,953	26,142	3,932	4,062	4,188	3,978	4,099	4,174
Arts, entertainment, and recreation	81	9,110	9,463	10,037	1,997	2,081	2,115	403	404	433</			

and Earnings by Industry, 2010–2012¹—Continues
of dollars]

Illinois			Indiana			Iowa			Kansas			Kentucky			Louisiana			Line
2010'	2011'	2012'	2010'	2011'	2012'	2010'	2011'	2012'	2010'	2011'	2012'	2010'	2011'	2012'	2010'	2011'	2012'	
540,223	567,197	590,094	223,158	236,815	249,198	119,080	130,131	135,063	110,885	120,783	124,137	143,211	150,850	156,131	169,117	176,690	184,340	1
12,840	12,860	12,875	6,490	6,516	6,537	3,050	3,064	3,074	2,859	2,870	2,886	4,347	4,367	4,380	4,544	4,575	4,602	2
42,072	44,106	45,832	34,386	36,342	38,119	39,038	42,470	43,935	38,787	42,079	43,015	32,947	34,545	35,643	37,217	38,623	40,057	3
400,946	420,708	436,822	158,724	167,500	175,937	86,604	94,434	97,946	80,927	87,218	89,000	101,449	106,043	109,848	121,106	125,280	130,731	4
41,765	39,182	40,960	18,460	17,183	17,918	9,735	9,136	9,397	9,229	8,557	8,881	11,843	10,982	11,343	11,746	10,900	11,217	5
21,734	17,695	18,159	9,859	8,094	8,407	5,105	4,219	4,364	4,808	3,979	4,107	6,169	5,117	5,258	6,414	5,348	5,485	6
20,031	21,487	22,800	8,601	9,089	9,512	4,630	4,917	5,032	4,420	4,588	4,774	5,674	5,865	6,085	5,331	5,553	5,732	7
-2,118	-2,472	-1,951	4,501	4,731	4,676	1,272	1,385	1,330	1,242	837	1,314	-2,037	-2,162	-2,108	-316	-299	-314	8
357,063	379,054	393,912	144,765	155,049	162,695	78,140	86,683	89,879	72,941	79,488	81,433	87,569	92,900	96,397	109,045	114,081	119,200	9
92,064	101,383	107,015	32,091	35,250	37,388	19,495	21,504	22,776	19,231	22,123	23,329	20,863	22,577	23,859	26,097	28,198	29,733	10
91,096	86,760	89,167	46,302	46,516	49,114	21,445	21,944	22,408	18,713	19,172	19,375	34,779	35,373	35,875	33,974	34,410	35,407	11
291,038	302,935	314,865	114,432	119,283	124,765	57,260	59,473	62,125	56,091	58,168	60,565	71,956	74,647	77,060	83,663	86,162	89,108	12
70,577	73,468	76,977	28,678	29,411	31,314	14,935	15,024	16,056	13,931	14,636	14,507	20,312	20,599	21,234	21,195	20,487	21,491	13
50,547	51,981	54,176	20,077	20,322	21,802	10,305	10,107	11,023	9,511	10,049	9,733	14,638	14,734	15,149	15,863	14,934	15,759	14
20,031	21,487	22,800	8,601	9,089	9,512	4,630	4,917	5,032	4,420	4,588	4,774	5,674	5,865	6,085	5,331	5,553	5,732	15
39,330	44,305	44,980	15,613	18,806	19,858	14,408	19,937	19,765	10,905	14,413	13,928	9,181	10,798	11,553	16,249	18,631	20,132	16
2,977	5,461	3,876	1,570	2,729	2,443	4,141	8,424	7,318	1,741	3,280	1,896	257	747	747	660	903	1,383	17
36,353	38,844	41,104	14,043	16,077	17,415	10,267	11,513	12,447	9,164	11,133	12,032	8,924	10,031	10,806	15,589	17,728	18,749	18
3,482	6,076	4,350	1,938	3,077	2,821	4,765	9,021	7,976	2,133	3,757	2,371	558	1,032	1,062	847	1,067	1,576	19
397,464	414,632	432,471	156,785	164,423	173,116	81,839	85,413	89,970	78,794	83,461	86,629	100,891	105,011	108,786	120,259	124,213	129,156	20
332,973	350,677	367,719	132,904	140,322	148,860	67,026	70,672	74,927	62,953	67,073	70,117	77,735	81,976	85,907	96,134	100,054	105,194	21
388	381	412	592	363	394	389	364	419	427	394	424	330	313	330	506	469	504	22
1,062	1,288	1,436	603	1,000	1,089	1,383	153	162	1,401	2,176	2,450	2,122	2,383	2,224	6,127	7,231	7,883	23
339	518	587	174	385	433	7	16	18	1,035	1,755	1,958	302	384	416	2,610	3,482	3,965	24
614	640	700	504	596	631	124	135	143	86	89	92	1,631	1,784	1,590	111	127	121	25
110	129	150	15	19	24	2	2	2	280	332	400	189	215	218	3,406	3,622	3,798	26
3,306	3,589	3,644	1,730	1,752	1,697	760	768	766	978	1,139	1,073	673	714	702	1,063	1,074	1,060	27
18,832	19,185	19,327	9,233	10,036	10,995	4,992	5,441	5,906	4,203	4,218	4,584	5,120	5,273	5,568	10,047	10,330	10,996	28
45,038	47,993	50,611	32,815	35,167	37,514	14,874	16,568	17,632	11,621	12,606	12,858	13,622	14,518	15,736	11,760	12,276	12,967	29
25,842	28,027	29,639	22,266	24,035	25,980	7,819	8,418	8,928	7,052	7,266	7,421	8,301	9,090	10,059	4,877	5,131	5,438	30
300	309	314	502	541	595	453	450	450	71	(D)	(D)	395	425	399	309	322	334	31
845	924	952	704	749	801	258	273	280	296	288	280	415	431	430	345	352	347	32
1,356	1,610	1,723	3,324	3,759	4,050	500	579	611	134	155	159	779	937	1,038	1,176	225	275	33
5,665	6,270	6,558	2,785	3,158	3,486	1,055	1,184	1,055	1,033	1,184	1,055	1,033	1,184	1,255	1,100	1,184	1,373	34
6,895	7,739	8,254	2,694	2,945	3,259	2,577	2,895	3,137	969	1,074	1,165	1,085	1,139	1,227	1,089	1,171	1,253	35
2,924	2,784	2,631	1,292	1,274	1,241	1,133	1,207	1,170	611	603	593	517	524	564	164	154	170	36
1,981	2,018	2,119	627	548	558	446	400	388	241	240	230	750	767	877	92	93	103	37
1,847	2,315	2,573	6,111	6,508	7,192	(D)	(D)	802	(D)	(D)	2,507	2,851	3,395	(D)	(D)	(D)	(D)	38
385	452	499	871	1,085	1,121	(D)	(D)	175	(D)	(D)	3,107	3,094	299	314	327	(D)	(D)	39
688	704	722	907	958	1,036	335	344	371	153	145	142	181	177	179	43	45	49	40
2,955	2,903	3,292	2,450	2,511	2,639	300	303	345	281	287	296	341	338	367	234	243	267	41
19,197	19,966	20,972	10,549	11,133	11,534	7,055	8,150	8,704	4,570	5,320	5,438	5,321	5,428	5,677	6,883	7,145	7,528	42
4,974	5,042	5,383	1,770	1,802	1,880	2,848	2,840	2,974	1,674	1,723	1,716	1,345	1,364	1,420	809	812	862	43
403	391	411	248	237	241	78	83	88	24	40	50	520	520	594	158	155	160	44
48	47	47	26	29	5	5	5	5	6	5	6	20	22	37	18	18	21	45
126	130	132	118	129	136	24	24	27	57	60	66	76	75	61	27	27	33	46
148	169	170	34	33	37	47	46	46	60	55	59	102	85	86	14	13	16	47
61	67	60	63	50	59	9	11	11	3	3	5	11	9	10	5	6	6	48
1,535	1,572	1,646	768	864	861	245	249	252	165	173	173	617	628	656	603	612	632	49
1,979	1,989	1,988	836	833	839	342	333	344	468	451	437	535	521	524	148	150	155	50
1,095	1,285	1,321	653	891	927	276	720	725	521	880	867	199	219	229	1,795	1,880	1,879	51
6,152	6,598	7,106	4,222	4,343	4,462	2,622	3,248	3,606	1,103	1,411	1,528	1,168	1,238	1,259	3,087	3,315	3,520	52
2,677	2,675	2,708	1,809	1,924	2,064	559	590	626	491	520	534	727	749	800	239	241	244	53
24,789	26,797	28,372	7,843	8,240	8,628	4,500	4,786	5,136	4,497	4,606	4,805	4,829	5,079	5,267	5,119	5,338	5,667	54
21,200	22,062	22,747	10,118	10,448	10,868	5,441	5,634	5,858	4,834	5,013	5,138	6,613	6,820	7,040	7,309	7,904	8,244	55
15,952	17,524	18,886	6,608	6,754	7,594	3,281	3,481	3,753	3,863	3,183	3,383	5,290	5,827	6,089	6,183	6,259	6,359	56
2,964	3,230	3,464	360	363	372	18	20	19	27	27	26	373	305	283	247	298	251	57
1,391	(D)	1,663	(D)	(D)	(D)	325	349	368	(D)	369	(D)	342	377	394	303	328	343	58
181	172	152	(D)	(D)	(D)	12	13	10	(D)	(D)	180	210	200	1,064	1,011	986	59	59
4,787	5,280	5,718	3,263	3,550	3,829	1,916	2,060	2,241	1,153	1,260	1,354	1,354	1,470	1,591	1,411	1,465	1,582	60
1,193	1,295	1,413	214	226	267	80	87	96	108	111	116	122	125	124	166	193	223	61
209	228	199	55	59	65	38	40	42	169	196	160	98	99	102	464	519	459	62
34	39	51	2	2	2	2	2	3	9	(D)	17	4	4	4	22	24	29	63
2,079	2,490	2,787	415	468	515	150	171	181	203	310	352	401	471	513	1,659	1,631	1,800	64
875	(D)	929	687	692	732	230	229	237	(D)	326	(D)	1,661	1,646	1,706	258	256	270	65
2,239	2,306	2,510	985	976	1,065	510	509	555	375	378	414	755	822	910	414	408	416	66
9,322	9,878	10,297	2,36															

Table 4. Personal Income by Major Source

[Millions]

Item	Line	Maine			Maryland			Massachusetts			Michigan		
		2010'	2011'	2012'	2010'	2011'	2012'	2010'	2011'	2012'	2010'	2011'	2012'
Income by place of residence													
Personal income (lines 4-11)	1	49,360	51,653	53,283	289,653	306,001	316,682	337,932	358,218	372,026	346,818	365,753	378,443
Population (thousands) ²	2	1,328	1,329	1,329	5,788	5,840	5,885	6,563	6,607	6,646	9,878	9,877	9,883
Per capita personal income (dollars) ³	3	37,180	38,880	40,087	50,044	52,401	53,816	51,488	54,218	55,976	35,111	37,032	38,291
Derivation of personal income													
Earnings by place of work (lines 12-18 or 19-89)	4	32,992	33,663	34,675	194,726	203,555	209,800	257,400	269,389	279,478	241,247	252,601	261,596
Less: Contributions for government social insurance ⁴	5	3,831	3,511	3,602	21,744	20,219	20,790	26,880	25,006	25,792	28,638	26,607	27,693
Employee and self-employed contributions for government social insurance	6	2,084	1,716	1,756	11,059	8,959	9,162	13,702	11,194	11,546	14,995	12,285	12,682
Employer contributions for government social insurance	7	1,747	1,795	1,846	10,686	11,260	11,628	13,178	13,813	14,246	13,643	14,322	15,010
Plus: Adjustment for residence ⁵	8	1,019	1,102	1,133	27,183	26,939	27,396	-5,663	-6,306	-6,790	1,636	1,844	2,094
Equals: Net earnings by place of residence	9	30,180	31,254	32,207	200,164	210,276	216,407	224,857	238,077	246,896	214,245	227,838	235,997
Plus: Dividends, interest, and rent ⁶	10	8,088	8,758	9,249	51,326	56,442	59,759	58,088	64,766	68,355	51,465	57,089	60,086
Plus: Personal current transfer receipts	11	11,092	11,641	11,828	38,162	39,284	40,517	54,987	55,375	56,775	81,109	80,825	82,360
Earnings by place of work													
Components of earnings:													
Wages and salaries	12	23,353	23,814	24,359	139,342	144,537	149,349	187,538	195,955	203,340	172,844	182,219	189,640
Supplements to wages and salaries	13	6,029	6,094	6,296	34,734	36,621	37,046	43,031	45,651	46,783	46,439	46,639	47,742
Employer contributions for employee pension and insurance fund	14	4,282	4,299	4,450	24,048	25,361	25,418	29,853	31,839	32,538	32,796	32,317	32,732
Employer contributions for government social insurance	15	1,747	1,795	1,846	10,686	11,260	11,628	13,178	13,813	14,246	13,643	14,322	15,010
Proprietors' income ⁷	16	3,611	3,755	4,020	20,650	22,398	23,406	26,831	27,783	29,355	21,964	23,744	24,214
Farm	17	114	102	88	165	308	376	12	33	6	1,153	2,219	1,268
Nonfarm	18	3,497	3,653	3,932	20,485	22,089	23,030	26,820	27,750	29,349	20,811	21,525	22,946
Earnings by industry													
Farm earnings	19	201	177	178	312	435	528	127	134	126	1,704	2,870	1,956
Nonfarm earnings	20	32,791	33,486	34,497	194,414	203,121	209,272	257,273	269,255	279,352	239,543	249,731	259,641
Private earnings	21	26,304	27,091	28,095	144,098	150,951	156,681	222,980	234,258	243,389	197,019	208,535	218,226
Forestry, fishing, and related activities	22	399	370	(D)	126	113	117	435	369	383	385	373	403
Mining	23	14	16	(D)	178	209	230	137	190	194	879	1,103	1,204
Oil and gas extraction	24	1	1	(D)	(D)	(D)	(D)	(D)	105	117	423	604	671
Mining, except oil and gas	25	(D)	(D)	15	89	94	102	73	72	65	344	369	370
Support activities for mining	26	(D)	(D)	(D)	(D)	(D)	(D)	(D)	14	12	113	130	164
Utilities	27	206	195	198	1,577	1,701	1,771	1,677	1,823	1,725	2,761	2,823	2,790
Construction	28	2,005	2,109	2,247	13,249	13,843	14,344	11,590	12,345	13,339	10,144	10,804	11,432
Manufacturing	29	3,433	3,486	3,543	9,941	9,925	9,842	24,277	24,927	25,403	37,382	41,557	43,992
Durable goods manufacturing	30	1,790	1,835	1,845	5,800	5,661	5,562	17,402	18,006	18,297	28,420	32,126	34,035
Wood product manufacturing	31	207	218	233	104	(D)	(D)	123	132	136	389	436	442
Nonmetallic mineral product manufacturing	32	61	64	63	223	234	241	372	398	404	791	807	702
Primary metal manufacturing	33	23	24	(D)	237	235	173	288	285	275	1,418	1,685	1,875
Fabricated metal product manufacturing	34	317	311	326	588	573	600	2,346	2,483	2,734	4,060	4,600	5,071
Machinery manufacturing	35	145	155	163	518	509	524	1,541	1,845	1,701	4,476	4,898	5,442
Computer and electronic product manufacturing	36	207	220	178	2,694	2,580	2,516	7,901	7,987	8,063	1,395	1,347	1,345
Electrical equipment and appliance mfg.	37	32	29	28	155	153	155	999	1,043	967	1,115	1,093	1,100
Motor vehicles, bodies and trailers, and parts manufacturing	38	16	15	(D)	(D)	(D)	(D)	(D)	(D)	(D)	11,675	13,855	14,462
Other transportation equipment manufacturing	39	628	634	648	(D)	684	629	(D)	(D)	(D)	363	524	549
Furniture and related product manufacturing	40	57	62	67	147	161	174	264	272	289	1,193	1,289	1,341
Miscellaneous manufacturing	41	96	103	96	371	339	369	1,928	1,916	2,067	1,544	1,590	1,705
Nondurable goods manufacturing	42	1,643	1,652	1,698	4,141	4,264	4,280	6,875	6,921	7,105	8,963	9,431	9,957
Food manufacturing	43	245	261	256	909	907	898	1,340	1,350	1,405	1,946	1,908	1,971
Beverage and tobacco product manufacturing	44	90	92	113	252	274	244	220	236	261	308	327	349
Textile mills	45	48	49	55	42	45	30	228	236	247	24	26	29
Textile product mills	46	32	33	35	43	43	45	105	105	101	80	90	102
Apparel manufacturing	47	18	17	25	54	63	66	91	93	85	54	57	70
Leather and allied product manufacturing	48	68	73	82	8	9	10	139	150	149	52	57	58
Paper manufacturing	49	657	659	653	233	227	203	719	706	716	831	834	853
Printing and related support activities	50	76	75	76	551	518	517	827	863	837	766	772	789
Petroleum and coal products manufacturing	51	42	50	47	81	86	100	115	119	119	177	278	308
Chemical manufacturing	52	246	231	244	1,518	1,633	1,688	2,235	2,198	2,313	2,854	3,122	3,297
Plastics and rubber products manufacturing	53	122	112	113	450	459	479	856	865	874	1,870	1,958	2,130
Wholesale trade	54	1,304	1,353	1,425	7,328	7,704	7,875	12,247	12,862	12,860	12,410	13,447	14,076
Retail trade	55	2,775	2,814	2,857	10,698	11,133	11,437	12,583	12,975	13,233	15,572	15,987	16,215
Transportation and warehousing	56	866	884	924	4,386	4,676	4,909	4,688	5,009	5,266	6,762	7,433	7,836
Air transportation	57	13	12	11	395	440	437	479	525	539	1,144	1,296	1,310
Rail transportation	58	43	45	47	(D)	(D)	(D)	329	366	379	(D)	(D)	(D)
Water transportation	59	5	5	4	135	135	128	82	84	68	44	55	60
Truck transportation	60	367	390	414	1,041	1,108	1,217	1,095	1,138	1,221	2,608	2,925	3,190
Transit and ground passenger transportation	61	54	55	59	577	615	659	932	1,020	1,110	262	291	326
Pipeline transportation	62	14	12	11	(D)	(D)	(D)	106	122	84	343	379	284
Scenic and sightseeing transportation	63	8	9	10	16	19	23	46	50	51	15	16	18
Support activities for transportation	64	84	76	77	681	717	738	463	515	588	678	732	759
Couriers and messengers	65	101	99	104	642	690	700	591	604	629	(D)	(D)	(D)
Warehousing and storage	66	178	182	188	636	666	708	566	585	597	741	775	899
Information	67	575	526	521	7,429	7,481	7,102	9,610	10,061	10,705	4,362	4,531	4,696
Publishing industries, except Internet	68	144	152	153	788	917	1,020	5,143	5,378	5,615	1,603	1,672	1,786
Motion picture and sound recording industries	69	20	18	18	174	182	187	232	244	278	227	286	237
Broadcasting, except Internet	70	128	132	83	3,988	4,001	3,501	537	520	511	486	490	490
Telecommunications	71	157	162	200	1,816	1,745	1,601	2,042	2,104	2,048	1,624	1,598	1,622
ISPs, search portals, and data processing	72	97	35	40	515	482	521	796	881	991	275	320	347
Other information services ⁸	73	29	29	27	149	154	272	860	934	1,263	149	166	213
Finance and insurance	74	1,890	1,947	1,981	10,656	10,943	11,771	28,241	28,327	28,576	12,409	11,393	11,923
Real estate and rental and leasing	75	460	583	620	3,498	3,872	4,059	3,731	4,313	4,614	2,770	3,045	3,076
Professional, scientific, and technical services	76	2,062	2,175	2,281	26,235	28,111	29,491	35,772	38,602	41,183	22,349	24,214	25,737
Management of companies and enterprises	77	585	622	690	2,442	2,774	3,044	7,197	8,483	8,641	6,080	6,846	7,134
Administrative and waste management services	78	1,132	1,212	1,241	7,352	7,771	8,149	8,420	9,113	9,470	10,822	11,814	12,484
Educational services	79	596	619	664	3,840	4,103	4,321	10,062	10,507	11,023	2,925	2,920	3,106
Health care and social assistance	80	5,403	5,489	5,673	21,294	22,095	22,908	34,924	36,095	37,537	31,73		

and Earnings by Industry, 2010–2012¹—Continues
of dollars]

Minnesota			Mississippi			Missouri			Montana			Nebraska			Nevada			Line	
2010'	2011'	2012'	2010'	2011'	2012'	2010'	2011'	2012'	2010'	2011'	2012'	2010'	2011'	2012'	2010'	2011'	2012'		
226,320	241,352	252,413	91,588	95,854	100,465	219,484	228,270	235,661	34,269	36,630	38,753	73,069	80,420	83,521	99,206	101,717	105,450	1	
5,311	5,347	5,379	2,969	2,977	2,985	5,996	6,009	6,022	991	998	1,005	1,830	1,842	1,856	2,704	2,720	2,759	2	
42,616	45,135	46,925	30,847	32,193	33,657	36,605	37,988	39,133	34,589	36,716	38,555	39,935	43,654	45,012	36,692	37,396	38,221	3	
171,604	181,384	189,917	59,155	60,850	64,524	161,259	165,207	170,708	22,886	24,327	25,725	55,645	61,148	63,179	71,038	71,446	74,003	4	
19,602	18,362	19,096	6,890	6,475	6,680	17,732	16,315	16,786	2,938	2,762	2,888	6,259	5,775	5,900	7,322	6,865	7,196	5	
10,152	8,297	8,562	3,814	3,160	3,238	9,418	7,692	7,887	1,481	1,236	1,281	3,251	2,666	2,744	3,832	3,101	3,190	6	
9,450	10,065	10,534	3,076	3,315	3,441	8,315	8,623	8,899	1,457	1,546	1,607	3,008	3,109	3,156	3,490	3,765	4,005	7	
-1,131	-1,253	-1,201	2,584	2,859	3,124	-4,448	-4,448	-5,379	36	46	56	-1,049	-1,113	-1,152	-382	-335	-315	8	
150,872	161,769	169,621	54,849	57,234	60,968	138,616	144,444	148,542	19,984	21,590	22,894	48,337	54,259	56,127	63,334	64,246	66,942	9	
37,425	41,032	43,487	12,959	14,144	14,805	36,155	38,206	40,247	7,393	8,193	8,714	13,182	14,350	15,209	19,431	20,855	21,919	10	
38,023	38,551	39,306	23,780	24,477	24,692	44,713	45,619	46,871	6,891	6,847	7,145	11,550	11,811	12,185	16,441	16,616	17,039	11	
124,255	129,193	135,435	41,166	42,066	43,550	114,013	116,837	121,638	15,516	16,190	17,038	37,505	38,855	40,550	50,404	51,612	53,074	12	
29,372	31,556	30,644	10,289	10,362	11,355	29,529	28,790	29,635	4,230	4,538	4,616	9,240	9,516	10,343	13,372	12,743	13,388	13	
19,921	21,490	20,110	7,213	7,047	7,914	21,214	20,167	20,735	2,772	2,992	3,009	6,232	6,407	7,187	9,882	8,979	9,383	14	
9,450	10,065	10,534	3,076	3,315	3,441	8,315	8,623	8,899	1,457	1,546	1,607	3,008	3,109	3,156	3,490	3,765	4,005	15	
17,977	20,635	23,838	7,700	8,422	9,619	17,717	19,580	19,434	3,141	3,598	4,071	8,900	12,776	12,286	7,262	7,091	7,541	16	
3,405	4,342	6,433	940	852	1,508	1,241	2,033	875	54	538	757	2,868	5,652	4,780	54	115	117	17	
14,573	16,294	17,405	6,760	7,570	8,111	16,476	17,547	18,560	2,784	3,061	3,314	6,032	7,124	7,506	7,208	6,977	7,425	18	
4,031	4,834	7,143	1,145	1,032	1,719	1,524	2,322	1,257	554	733	935	3,356	6,197	5,243	131	190	185	19	
167,574	176,550	182,774	58,010	59,817	62,804	159,735	162,886	169,451	22,332	23,594	24,791	52,289	54,951	57,936	70,907	71,257	73,818	20	
142,559	151,744	157,608	43,662	45,427	48,261	131,082	134,551	141,084	17,119	18,270	19,397	42,228	44,710	47,520	57,525	58,044	60,714	21	
448	425	457	495	471	508	334	298	320	189	182	202	211	217	244	37	36	40	22	
602	614	901	911	1,264	1,422	396	505	534	766	1,059	1,235	99	150	174	1,307	1,547	1,725	23	
(D)	(D)	(D)	574	867	975	34	65	71	176	307	355	34	62	70	50	79	88	24	
564	744	832	56	66	74	345	418	437	421	520	572	55	75	85	1,108	1,266	1,397	25	
(D)	(D)	(D)	282	330	374	17	22	25	169	232	308	9	13	18	149	202	239	26	
1,610	1,742	1,660	751	754	776	1,468	1,476	1,422	360	393	384	506	626	676	571	563	537	27	
7,647	8,345	8,954	3,886	3,948	4,224	9,121	9,076	9,600	1,678	1,749	1,852	3,444	3,608	3,942	5,138	4,483	4,526	28	
21,866	23,781	24,416	7,468	7,684	8,248	16,746	17,304	18,224	959	995	1,054	5,587	6,245	6,623	2,605	2,602	2,754	29	
14,266	15,133	15,553	4,888	5,079	5,523	9,600	9,968	10,265	494	522	590	2,451	2,617	2,760	1,838	1,810	1,909	30	
604	643	646	420	449	295	308	329	128	133	137	66	67	78	(D)	(D)	(D)	(D)	31	
494	531	563	162	170	167	447	461	470	40	42	77	128	133	148	168	154	162	32	
353	434	471	196	226	260	404	494	532	5	7	7	82	95	105	85	106	124	33	
2,399	2,587	2,755	454	473	561	1,751	1,797	1,881	76	113	378	408	467	249	255	273	34	34	
2,145	2,291	2,463	563	608	680	1,572	1,604	1,671	71	71	74	558	630	687	99	99	111	35	
4,450	4,610	4,638	135	136	154	397	388	462	21	27	25	281	292	276	206	172	146	36	
627	682	702	372	403	447	713	763	788	12	11	11	99	104	103	49	49	51	37	
299	(D)	(D)	(D)	(D)	(D)	(D)	(D)	(D)	16	17	13	(D)	(D)	(D)	(D)	(D)	(D)	(D)	38
322	(D)	(D)	(D)	1,119	(D)	(D)	(D)	(D)	10	13	14	(D)	(D)	(D)	60	56	52	39	39
424	461	520	728	751	805	400	297	305	26	27	29	105	112	85	72	67	74	40	40
2,149	2,130	2,085	159	145	157	602	591	575	89	86	90	323	317	332	773	778	837	41	41
7,600	8,647	8,862	2,580	2,605	2,725	7,146	7,336	7,959	465	473	464	3,136	3,628	3,863	767	791	845	42	42
2,374	2,442	2,510	858	834	868	2,397	2,249	2,581	110	109	112	1,759	1,737	1,828	219	211	239	43	43
193	213	208	(D)	(D)	(D)	444	475	524	34	37	40	61	56	56	14	15	17	44	44
13	15	15	67	63	61	30	27	23	(D)	(D)	(D)	1	8	7	(D)	(D)	(D)	45	45
82	89	96	33	40	43	85	88	82	6	6	6	16	14	18	19	19	22	46	46
29	28	31	54	52	56	80	73	77	(D)	(D)	(D)	5	5	6	2	2	4	47	47
61	69	67	(D)	(D)	(D)	41	48	55	3	3	3	5	19	19	(D)	(D)	(D)	48	48
837	875	853	311	322	337	509	505	491	22	(D)	(D)	99	102	102	49	52	56	49	49
1,352	1,440	1,434	90	73	71	688	681	699	37	40	42	188	181	183	160	155	163	50	50
433	733	760	350	366	378	159	257	259	162	172	181	78	313	312	21	23	25	51	51
1,457	1,898	1,972	475	510	550	1,864	2,096	2,304	71	81	54	663	926	1,034	131	153	159	52	52
769	846	916	308	310	331	850	837	863	14	15	16	254	266	297	144	151	154	53	53
10,880	11,584	12,164	2,138	2,232	2,353	8,722	8,970	9,401	973	1,034	1,114	2,698	2,847	3,060	2,540	2,586	2,712	54	54
9,303	9,760	9,903	4,449	4,585	4,792	10,507	10,655	10,982	1,886	1,968	2,033	3,354	3,434	3,611	4,873	4,975	5,223	55	55
5,056	5,562	5,824	2,321	2,474	2,658	5,732	6,958	6,302	903	1,029	1,107	3,671	4,086	4,144	2,911	3,082	3,254	56	56
1,136	1,186	1,118	17	15	367	325	335	24	27	26	30	31	31	509	532	538	57	57	
413	(D)	497	(D)	161	(D)	161	(D)	254	288	(D)	1,260	(D)	1,388	1,458	65	68	(D)	58	58
40	36	25	76	84	88	58	44	41	(L)	(L)	(L)	(L)	(L)	(L)	(D)	(D)	(D)	59	59
1,736	1,956	2,137	1,137	1,326	1,326	2,656	2,812	3,057	355	426	486	1,483	1,594	1,699	505	527	565	60	60
436	471	498	59	63	69	285	304	326	39	41	45	62	63	66	832	915	955	61	61
41	44	48	87	98	104	32	33	33	55	62	53	327	479	309	(D)	(D)	(D)	62	62
4	4	4	3	2	2	12	12	11	(D)	(D)	(L)	(L)	(L)	1	54	60	69	63	63
397	460	522	254	267	291	546	577	618	76	80	89	176	197	215	289	320	336	64	64
511	(D)	527	(D)	184	(D)	469	469	469	89	93	97	155	155	162	213	206	221	65	65
343	402	447	390	386	418	631	619	623	(D)	(D)	11	177	179	204	417	423	474	66	66
4,740	5,143	4,990	697	706	801	6,019	5,966	6,042	406	410	408	1,165	1,236	1,294	968	969	1,099	67	67
1,828	1,974	1,889	123	129	149	887	881	889	80	86	83	230	259	287	196	212	224	68	68
115	123	120	20	17	19	98	92	88	17	19	19	19	19	21	88	90	103</		

Table 4. Personal Income by Major Source

[Millions]

Item	Line	New Hampshire			New Jersey			New Mexico			New York		
		2010'	2011'	2012'	2010'	2011'	2012'	2010'	2011'	2012'	2010'	2011'	2012'
Income by place of residence													
Personal income (lines 4–11)	1	59,195	62,651	64,885	449,060	471,188	487,437	68,489	72,300	74,416	960,827	1,012,406	1,041,931
Population (thousands) ²	2	1,317	1,318	1,321	8,803	8,835	8,865	2,065	2,079	2,086	19,399	19,502	19,570
Per capita personal income (dollars) ³	3	44,952	47,542	49,129	51,010	53,333	54,987	33,170	34,782	35,682	49,529	51,914	53,241
Derivation of personal income													
Earnings by place of work (lines 12–16 or 19–89)	4	41,051	42,212	43,258	304,492	312,442	323,855	46,883	48,746	50,152	740,160	768,072	789,631
Less: Contributions for government social insurance ⁴	5	4,560	4,222	4,329	34,236	31,557	32,424	5,454	5,055	5,184	74,589	68,731	70,436
Employee and self-employed contributions for government social insurance	6	2,449	1,995	2,036	17,936	14,556	14,848	2,873	2,353	2,414	38,111	30,870	31,575
Employer contributions for government social insurance	7	2,110	2,226	2,293	16,300	17,002	17,575	2,582	2,702	2,770	36,478	37,862	38,861
Plus: Adjustment for residence ⁵	8	4,483	5,005	5,442	35,464	39,584	40,064	340	372	398	-43,064	-46,708	-47,613
Equals: Net earnings by place of residence	9	40,974	42,996	44,372	305,720	320,469	331,495	41,769	44,063	45,366	622,507	652,633	671,582
Plus: Dividends, interest, and rent ⁶	10	9,351	10,794	11,326	74,267	81,582	86,057	11,079	12,328	13,073	159,320	178,301	186,868
Plus: Personal current transfer receipts	11	8,669	8,862	9,187	69,073	69,137	69,884	15,642	15,909	15,977	179,000	181,472	183,480
Earnings by place of work													
Components of earnings:													
Wages and salaries	12	28,491	29,514	30,495	217,268	221,819	228,318	33,541	34,277	35,069	518,398	538,480	552,786
Supplements to wages and salaries	13	7,553	7,518	7,242	51,696	52,774	55,054	8,721	9,141	9,409	132,898	135,833	139,247
Employer contributions for employee pension and insurance fund	14	5,442	5,292	4,950	35,396	35,772	37,479	6,139	6,438	6,639	96,421	97,971	100,387
Employer contributions for government social insurance	15	2,110	2,226	2,293	16,300	17,002	17,575	2,582	2,702	2,770	36,478	37,862	38,861
Proprietors' income ⁷	16	5,007	5,180	5,520	35,528	37,850	40,483	4,621	5,328	5,674	88,864	93,760	97,598
Farm	17	-5	-4	-17	125	186	153	761	1,024	1,034	617	1,074	740
Nonfarm	18	5,012	5,184	5,538	35,403	37,664	40,330	3,860	4,304	4,640	88,246	92,686	96,858
Earnings by industry													
Farm earnings	19	29	26	18	360	389	397	1,019	1,277	1,264	1,190	1,577	1,332
Nonfarm earnings	20	41,021	42,186	43,240	304,132	312,053	323,458	45,864	47,470	48,888	738,970	766,495	788,299
Private earnings	21	34,739	36,297	37,331	251,649	260,671	271,764	32,460	33,868	35,283	604,763	632,698	655,243
Forestry, fishing, and related activities	22	116	97	107	154	150	167	114	112	122	373	338	350
Mining	23	42	48	52	235	380	417	2,020	2,472	2,842	832	1,158	1,238
Oil and gas extraction	24	7	(D)	14	107	240	268	978	1,143	1,265	502	786	841
Mining, except oil and gas	25	(D)	28	31	116	123	131	353	414	468	284	322	336
Support activities for mining	26	(D)	(D)	7	12	17	18	688	914	1,109	47	51	61
Utilities	27	365	389	365	2,338	2,438	2,495	473	479	478	5,669	5,843	5,786
Construction	28	2,458	2,600	2,757	14,402	14,932	15,581	2,861	2,836	2,880	29,766	30,832	32,346
Manufacturing	29	5,216	5,358	5,232	25,708	25,916	25,871	2,034	2,130	2,230	35,995	36,215	37,095
Durable goods manufacturing	30	4,165	4,279	4,112	9,882	10,155	10,264	1,422	1,476	1,512	21,614	22,099	22,643
Wood product manufacturing	31	87	86	85	118	118	121	34	34	35	361	377	410
Nonmetallic mineral product manufacturing	32	124	133	130	661	689	782	104	99	97	993	1,015	1,039
Primary metal manufacturing	33	167	184	184	361	406	457	22	22	24	745	828	867
Fabricated metal product manufacturing	34	687	733	775	1,488	1,547	1,607	134	140	160	3,073	3,232	3,485
Machinery manufacturing	35	667	643	624	1,245	1,196	1,202	80	72	81	3,606	3,820	3,762
Computer and electronic product manufacturing	36	1,606	1,607	1,453	2,726	2,707	2,612	744	805	801	6,562	6,529	6,695
Electrical, electronic and appliance mfg.	37	316	306	321	554	566	605	34	34	31	1,103	1,082	1,134
Motor vehicles, bodies and trailers, and parts manufacturing	38	23	26	(D)	(D)	(D)	(D)	(D)	(D)	(D)	1,033	1,069	917
Other transportation equipment manufacturing	39	113	120	(D)	(D)	(D)	(D)	(D)	(D)	(D)	887	894	897
Furniture and related product manufacturing	40	47	48	54	305	315	321	38	37	35	677	704	739
Miscellaneous manufacturing	41	329	392	333	2,136	2,257	2,184	117	110	118	2,572	2,548	2,698
Non-durable goods manufacturing	42	1,051	1,079	1,120	15,827	15,761	15,608	612	654	718	14,381	14,116	14,452
Food manufacturing	43	135	140	143	1,958	1,944	2,049	238	239	261	2,650	2,640	2,853
Beverage and tobacco product manufacturing	44	56	57	62	181	179	156	22	23	25	1,027	906	883
Textile mills	45	92	101	115	103	94	92	3	3	3	260	259	261
Textile product mills	46	11	10	11	154	164	160	4	3	4	226	226	239
Apparel manufacturing	47	23	24	24	328	289	287	3	3	3	1,398	1,322	1,292
Leather and allied product manufacturing	48	8	8	8	37	38	45	3	2	2	92	102	108
Paper manufacturing	49	88	82	87	1,052	1,084	1,102	38	40	40	1,358	1,391	1,409
Printing and related support activities	50	129	135	137	1,155	1,175	1,169	35	34	36	1,445	1,444	1,435
Petroleum and coal products manufacturing	51	24	25	27	674	802	819	83	91	112	271	381	386
Chemical manufacturing	52	159	177	187	9,218	9,038	8,779	148	176	187	4,431	4,171	4,287
Plastics and rubber products manufacturing	53	325	320	318	967	954	950	37	40	44	1,223	1,273	1,298
Wholesale trade	54	2,364	2,522	2,628	20,599	21,539	22,575	1,383	1,453	1,411	29,932	31,923	34,109
Retail trade	55	3,609	3,739	3,823	18,573	19,334	19,790	3,131	3,250	3,360	35,480	37,263	38,685
Transportation and warehousing	56	668	714	746	10,581	11,043	11,637	1,168	1,328	1,466	15,371	16,174	17,344
Air transportation	57	37	39	36	1,389	1,532	1,568	77	78	70	2,531	2,739	2,795
Rail transportation	58	12	14	15	198	217	236	(D)	(D)	(D)	510	563	594
Water transportation	59	1	(L)	-1	229	177	120	1	(D)	(D)	471	422	365
Truck transportation	60	221	238	254	2,734	2,959	3,220	501	590	680	2,513	2,706	2,932
Transit and ground passenger transportation	61	101	108	112	1,317	1,369	1,481	96	97	101	4,562	4,865	5,546
Pipeline transportation	62	(D)	(D)	(D)	35	45	40	20	22	28	38	39	39
Scenic and sightseeing transportation	63	10	11	11	20	23	24	(D)	5	6	106	126	146
Support activities for transportation	64	54	65	74	1,889	1,984	2,131	137	172	192	1,751	1,882	1,972
Couriers and messengers	65	(D)	(D)	(D)	1,187	1,191	1,246	116	115	118	1,868	1,846	1,919
Warehousing and storage	66	115	113	117	1,583	1,546	1,570	60	64	76	1,022	987	1,036
Information	67	1,145	1,162	1,247	9,947	10,150	11,009	797	818	874	35,275	36,902	38,792
Publishing industries, except Internet	68	538	517	540	2,191	2,330	2,595	123	131	142	7,646	8,255	9,077
Motion picture and sound recording industries	69	24	27	28	359	356	371	146	137	187	5,287	5,810	6,181
Broadcasting, except Internet	70	146	152	134	1,718	1,852	1,684	80	83	83	12,650	12,478	11,969
Telecommunications	71	333	353	346	4,060	3,967	4,359	413	429	418	5,375	5,499	5,538
ISPs, search portals, and data processing	72	69	78	154	1,043	1,045	1,234	21	22	26	1,566	1,679	1,769
Other information services ⁸	73	34	36	46	575	601	766	14	15	18	2,751	3,181	4,257
Finance and insurance	74	2,869	2,988	3,080	27,171	26,760	26,885	1,527	1,568	1,618	126,467	128,902	127,038
Real estate and rental and leasing	75	619	770	761	4,783	5,051	5,455	615	698	706	14,299	18,475	20,018
Professional, scientific, and technical services	76	3,277	3,518	3,673	34,243	36,396	38,406	4,957	5,035	5,066	78,313	84,952	89,692
Management of companies and enterprises	77	811	827	947	11,263	12,310	13,490	385	400	416	22,065	22,227	22,214
Administrative and waste management services	78	1,542	1,646	1,774	12,349	13,369	14,164	1,784	1,909	1,903	23,495	24,284	25,880
Educational services	79	1,122	1,137	1,192	4,506	4,644	4,864	431	435	457	18,635	19,337	20,564

and Earnings by Industry, 2010–2012¹—Continues
of dollars]

North Carolina			North Dakota			Ohio			Oklahoma			Oregon			Pennsylvania			Line
2010'	2011'	2012'	2010'	2011'	2012'	2010'	2011'	2012'	2010'	2011'	2012'	2010'	2011'	2012'	2010'	2011'	2012'	
338,987	352,455	369,704	29,154	32,332	38,390	418,535	446,136	462,424	135,063	147,430	154,958	137,672	146,001	152,722	529,808	558,345	575,425	1
9,559	9,651	9,752	674	685	700	11,538	11,541	11,544	3,759	3,784	3,815	3,838	3,868	3,899	12,711	12,744	12,764	2
35,462	36,520	37,910	43,232	47,218	54,871	36,274	38,657	40,057	35,926	38,960	40,620	35,869	37,744	39,166	41,680	43,813	45,083	3
245,203	248,656	260,943	22,663	25,242	31,093	306,908	323,759	336,941	94,591	103,811	109,346	98,576	103,334	108,807	375,080	391,992	403,552	4
27,856	25,878	26,850	2,497	2,603	2,912	34,324	32,346	33,487	10,091	9,827	10,406	12,517	11,742	12,162	42,371	39,520	40,548	5
14,602	11,811	12,152	1,291	1,143	1,269	16,907	14,159	14,735	5,361	4,549	4,740	6,156	5,042	5,217	22,079	18,135	18,538	6
13,255	14,068	14,698	1,206	1,460	1,643	17,417	18,186	18,752	4,730	5,279	5,666	6,362	6,700	6,945	20,292	21,384	22,010	7
-1,330	-1,387	-1,464	-857	-939	-978	-2,125	-2,125	-2,532	1,126	1,142	1,148	-2,307	-2,560	-3,037	5,957	6,252	6,126	8
216,017	221,391	232,629	19,309	21,700	27,203	270,459	289,122	300,922	85,625	95,126	100,087	83,752	89,032	93,608	338,666	358,725	369,130	9
53,692	59,860	63,438	5,425	6,095	6,534	58,863	65,184	69,045	22,260	24,648	26,168	27,687	29,322	29,322	82,268	89,925	94,652	10
69,279	71,204	73,637	4,420	4,537	4,653	89,213	91,830	92,456	27,177	27,656	28,703	28,670	29,283	29,792	108,874	109,696	111,643	11
173,650	180,414	187,728	14,749	17,002	20,178	218,732	228,440	239,159	62,408	66,250	70,063	70,930	74,306	77,424	259,819	270,205	280,228	12
44,364	42,965	45,637	3,597	3,969	4,345	57,856	59,513	60,307	15,989	16,521	17,258	17,798	18,433	20,108	71,567	74,231	74,103	13
31,110	28,897	30,939	2,392	2,509	2,702	40,439	41,326	41,555	11,259	11,243	11,592	11,436	11,733	13,163	51,275	52,846	52,092	14
13,255	14,068	14,698	1,206	1,460	1,643	17,417	18,186	18,752	4,730	5,279	5,666	6,362	6,700	6,945	20,292	21,384	22,010	15
27,188	25,277	27,578	4,317	4,271	6,570	30,320	35,807	37,475	16,194	21,040	22,025	9,848	10,595	11,274	43,694	47,556	49,221	16
2,129	1,825	2,887	2,324	1,902	3,992	1,330	2,550	1,553	543	800	778	21	356	336	570	1,061	948	17
25,059	23,452	24,690	1,993	2,369	2,578	28,990	33,247	35,922	15,650	20,240	21,247	9,827	10,239	10,939	43,124	46,496	48,273	18
2,546	2,343	3,403	2,515	2,123	4,307	1,723	3,008	2,040	835	1,127	1,253	1,019	1,346	1,224	1,135	1,552	1,539	19
242,656	246,314	257,540	20,148	23,118	26,787	305,186	320,751	334,901	93,755	102,684	108,094	97,557	101,987	107,582	373,945	390,440	402,013	20
188,977	193,376	204,033	15,764	18,620	22,163	251,280	267,300	281,015	72,852	81,988	87,058	79,193	83,066	88,515	315,962	332,952	344,969	21
721	694	752	127	112	121	301	302	331	249	227	244	1,094	1,091	1,220	498	459	499	22
196	230	241	1,036	1,827	2,791	1,787	2,310	2,578	8,847	13,328	14,809	129	168	181	3,082	4,539	5,201	23
18	36	41	166	289	389	1,091	1,397	1,560	6,730	10,376	11,735	8	13	(D)	1,204	1,976	2,312	24
169	177	177	156	172	202	516	693	754	139	152	167	114	145	160	1,132	1,323	1,412	25
10	17	23	714	1,366	2,200	180	220	264	1,979	2,801	2,908	7	10	(D)	725	1,240	1,476	26
1,514	1,580	1,611	414	423	421	2,545	2,611	2,552	1,392	1,387	1,537	640	680	706	3,027	3,323	3,221	27
12,576	12,710	13,424	1,591	2,003	2,541	14,128	15,273	16,341	5,497	5,856	6,381	5,359	5,545	5,939	20,151	21,340	22,504	28
29,899	30,631	31,558	1,267	1,367	1,505	44,758	48,232	50,024	8,274	9,195	9,985	12,261	13,160	14,102	39,830	41,591	42,516	29
15,973	16,556	17,540	894	919	1,022	29,656	32,121	33,488	5,620	5,782	6,486	9,471	10,329	11,094	23,621	25,088	25,775	30
755	765	805	66	69	73	533	549	576	103	104	106	1,134	1,140	1,232	895	906	912	31
767	796	860	66	81	107	1,642	1,698	1,767	399	396	411	250	250	266	1,337	1,370	1,318	32
467	529	575	(D)	(D)	(D)	2,815	3,170	3,148	225	275	301	635	720	754	2,766	3,271	3,440	33
1,882	1,916	2,114	92	108	112	6,134	6,820	7,293	1,219	1,368	1,620	826	897	988	4,784	5,083	5,325	34
1,941	2,087	2,224	325	351	388	4,787	5,273	5,609	1,716	1,976	2,270	735	836	922	3,303	3,584	3,727	35
4,124	4,057	4,168	95	105	111	1,575	1,532	1,427	350	332	332	4,309	4,699	5,039	2,442	2,433	2,308	36
1,691	1,732	1,772	4	5	6	2,054	2,125	2,222	191	187	189	174	183	203	2,076	2,111	2,151	37
1,258	1,438	1,566	(D)	(D)	(D)	5,963	6,687	6,914	322	326	349	291	307	326	841	938	968	38
595	672	719	(D)	(D)	(D)	1,847	1,943	1,999	418	500	571	412	561	582	2,277	2,476	2,494	39
1,449	1,479	1,558	40	39	38	798	790	853	60	74	84	212	221	241	784	818	908	40
1,043	1,085	1,178	32	33	42	1,507	1,534	1,681	257	241	252	493	506	539	2,115	2,099	2,223	41
13,926	14,075	14,018	433	448	483	15,102	16,111	16,536	3,014	3,414	3,500	2,789	2,830	3,008	16,209	16,503	16,741	42
2,303	2,228	2,299	252	264	274	3,178	3,231	3,430	865	845	876	1,110	1,110	1,218	3,687	3,754	3,888	43
1,321	1,255	1,152	17	10	10	501	514	492	150	150	148	204	217	239	487	461	479	44
1,381	1,313	1,336	(D)	(D)	(D)	118	133	144	5	5	7	3	3	3	192	183	191	45
293	297	316	9	10	10	128	128	128	20	19	21	39	40	45	206	213	231	46
542	528	322	1	1	1	84	78	75	40	42	36	50	49	54	311	285	272	47
20	22	19	(D)	(D)	(D)	22	23	25	13	17	18	49	39	44	40	41	45	48
1,140	1,163	1,197	(D)	(D)	(D)	1,432	1,495	1,457	187	200	210	423	411	424	1,827	1,949	1,961	49
653	643	602	35	37	39	1,252	1,222	1,218	146	141	130	292	301	304	1,567	1,562	1,484	50
101	99	105	(D)	(D)	(D)	589	617	652	701	993	1,022	48	52	51	739	897	866	51
4,434	4,742	4,797	25	26	27	4,808	5,561	5,687	268	346	372	317	337	357	5,131	5,079	5,220	52
1,739	1,786	1,872	46	51	70	2,991	3,110	3,227	619	655	662	255	267	271	2,021	2,078	2,105	53
12,281	12,994	13,751	1,450	1,711	2,053	16,386	17,371	18,277	3,592	3,954	4,298	6,190	6,541	6,935	18,547	19,805	20,397	54
15,507	15,726	16,544	1,403	1,545	1,709	19,060	19,857	20,410	6,405	6,735	7,080	6,755	6,980	7,300	21,868	22,658	23,040	55
6,345	6,755	7,156	939	1,320	1,836	10,706	11,527	12,286	3,903	4,222	4,316	3,072	3,479	3,729	12,739	13,773	14,151	56
827	899	908	5	7	5	982	1,094	1,085	624	704	655	283	290	289	900	919	872	57
(D)	(D)	(D)	157	187	194	(D)	(D)	(D)	(D)	(D)	(D)	(D)	(D)	(D)	896	984	1,014	58
119	114	95	(D)	(D)	(D)	55	61</											

Table 4. Personal Income by Major Source

(Millions)

Item	Line	Rhode Island			South Carolina			South Dakota			Tennessee		
		2010 ¹	2011 ¹	2012 ¹	2010 ¹	2011 ¹	2012 ¹	2010 ¹	2011 ¹	2012 ¹	2010 ¹	2011 ¹	2012 ¹
Income by place of residence													
Personal income (lines 4-11).....	1	45,268	46,881	48,184	151,537	159,747	165,595	33,136	36,932	37,819	225,225	237,618	250,189
Population (thousands) ²	2	1,053	1,051	1,050	4,636	4,673	4,724	816	824	833	6,357	6,400	6,456
Per capita personal income (dollars) ³	3	42,999	44,621	45,877	32,688	34,183	35,056	40,596	44,843	45,381	35,431	37,129	38,752
Derivation of personal income													
Earnings by place of work (lines 12-18 or 19-89).....	4	30,553	31,212	32,040	101,983	106,358	110,084	23,412	26,402	26,457	163,607	171,916	182,528
Less: Contributions for government social insurance ⁴	5	3,780	3,506	3,599	12,131	11,389	11,677	2,422	2,204	2,308	18,019	16,745	17,269
Employee and self-employed contributions for government social insurance	6	2,023	1,686	1,719	6,432	5,238	5,383	1,312	1,076	1,120	9,791	8,144	8,387
Employer contributions for government social insurance.....	7	1,757	1,820	1,880	5,698	6,151	6,294	1,110	1,129	1,187	8,229	8,601	8,881
Plus: Adjustment for residence ⁵	8	1,399	1,529	1,573	2,288	2,331	2,464	-178	-209	-214	-920	-1,069	-1,499
Equals: Net earnings by place of residence.....	9	28,172	29,235	30,014	92,141	97,300	100,871	20,813	23,628	23,936	144,668	154,102	163,760
Plus: Dividends, interest, and rent ⁶	10	7,739	8,226	8,728	23,634	26,243	27,806	7,081	7,969	8,419	31,042	32,923	34,710
Plus: Personal current transfer receipts.....	11	9,356	9,420	9,442	35,763	36,204	36,918	5,242	5,336	5,464	49,515	50,593	51,719
Earnings by place of work													
Components of earnings:													
Wages and salaries.....	12	21,506	22,135	22,743	73,360	76,062	79,115	14,356	14,981	15,764	111,211	115,529	121,857
Supplements to wages and salaries.....	13	5,969	5,817	5,904	18,605	20,592	20,455	3,744	3,969	4,070	25,929	27,219	29,117
Employer contributions for employee pension and insurance fund.....	14	4,212	3,997	4,024	12,907	14,441	14,162	2,634	2,840	2,883	17,700	18,618	20,236
Employer contributions for government social insurance.....	15	1,757	1,820	1,880	5,698	6,151	6,294	1,110	1,129	1,187	8,229	8,601	8,881
Proprietors' income ⁷	16	3,078	3,261	3,393	10,018	9,704	10,514	5,313	7,091	6,623	26,467	29,169	31,554
Farm.....	17	1	(L)	-2	257	178	397	2,039	3,765	3,027	-123	172	146
Nonfarm.....	18	3,077	3,260	3,395	9,761	9,527	10,116	3,274	3,326	3,596	26,590	28,997	31,408
Earnings by industry													
Farm earnings.....	19	17	14	15	421	323	569	2,238	3,992	3,352	80	349	355
Nonfarm earnings.....	20	30,536	31,198	32,026	101,562	106,035	109,515	21,175	22,050	23,105	163,528	171,568	182,173
Private earnings.....	21	24,781	25,427	26,222	78,564	82,145	85,018	16,819	17,668	18,686	138,189	145,243	155,634
Forestry, fishing, and related activities.....	22	(D)	(D)	46	347	351	361	164	151	162	318	292	321
Mining.....	23	(D)	(D)	17	87	99	103	62	84	89	332	373	391
Oil and gas extraction.....	24	(D)	(D)	(D)	(D)	(D)	(D)	14	28	31	42	69	77
Mining, except oil and gas.....	25	12	(D)	(D)	73	75	75	45	51	51	241	265	288
Support activities for mining.....	26	(L)	(L)	(L)	(D)	(D)	(D)	3	5	7	50	39	26
Utilities.....	27	160	165	150	1,373	1,416	1,375	204	216	203	339	342	347
Construction.....	28	1,523	1,558	1,650	5,606	5,539	5,829	1,364	1,431	1,499	9,787	10,300	10,926
Manufacturing.....	29	2,769	2,797	2,750	13,692	14,912	15,486	2,160	2,535	2,749	20,142	20,887	22,511
Durable goods manufacturing.....	30	1,820	1,835	1,777	7,778	8,677	9,117	1,308	1,443	1,543	11,586	12,251	13,682
Wood product manufacturing.....	31	27	29	32	367	386	390	90	99	103	461	465	512
Nonmetallic mineral product manufacturing.....	32	38	42	41	420	446	440	82	92	92	593	655	729
Primary metal manufacturing.....	33	102	(D)	120	413	477	499	26	31	37	623	687	765
Fabricated metal product manufacturing.....	34	332	341	349	1,338	1,458	1,569	175	194	232	2,103	2,229	2,399
Machinery manufacturing.....	35	135	129	137	1,445	1,611	1,645	319	376	381	1,597	1,627	1,706
Computer and electronic product manufacturing.....	36	311	243	192	436	456	450	106	120	121	413	405	418
Electrical equipment and appliance mfg.....	37	112	120	113	798	819	867	21	21	24	1,203	1,238	1,527
Motor vehicles, bodies and trailers, and parts manufacturing.....	38	(D)	(D)	(D)	1,306	1,531	1,658	(D)	(D)	(D)	2,659	2,950	3,525
Other transportation equipment manufacturing.....	39	(D)	(D)	(D)	666	908	992	(D)	(D)	(D)	321	374	424
Furniture and related product manufacturing.....	40	68	69	69	96	98	98	75	80	87	408	383	407
Miscellaneous manufacturing.....	41	461	465	422	493	487	509	298	299	314	1,205	1,239	1,271
Nondurable goods manufacturing.....	42	948	962	973	5,915	6,235	6,370	851	1,092	1,206	8,556	8,636	8,829
Food manufacturing.....	43	123	126	130	782	772	786	374	397	435	1,866	1,871	2,006
Beverage and tobacco product manufacturing.....	44	39	38	18	75	77	81	14	14	15	407	381	406
Textile mills.....	45	(D)	(D)	(D)	720	748	743	(D)	(D)	(D)	191	184	189
Textile product mills.....	46	25	25	28	178	189	198	18	16	16	112	106	111
Apparel manufacturing.....	47	5	4	4	59	59	63	(D)	(D)	(D)	216	189	204
Leather and allied product manufacturing.....	48	6	(D)	5	2	1	1	(D)	(D)	(D)	24	25	21
Paper manufacturing.....	49	83	83	85	1,055	1,130	1,145	40	42	45	1,464	1,448	1,483
Printing and related support activities.....	50	85	(D)	93	205	211	216	62	64	68	596	547	539
Petroleum and coal products manufacturing.....	51	(D)	(D)	(D)	34	43	41	18	20	19	130	145	159
Chemical manufacturing.....	52	308	308	326	1,616	1,741	1,760	258	464	528	2,447	2,553	2,598
Plastics and rubber products manufacturing.....	53	155	(D)	170	1,191	1,264	1,336	61	67	70	1,103	1,188	1,113
Wholesale trade.....	54	1,346	1,378	1,473	4,452	4,734	4,958	1,173	1,259	1,355	8,467	8,868	9,532
Retail trade.....	55	1,799	1,811	1,847	7,592	7,873	7,970	1,609	1,704	1,786	11,844	12,307	12,710
Transportation and warehousing.....	56	521	562	598	2,667	2,863	3,046	659	727	785	8,552	9,123	9,796
Air transportation.....	57	20	21	20	62	61	56	9	10	9	354	366	311
Rail transportation.....	58	(D)	(D)	(D)	(D)	175	180	75	84	87	(D)	(D)	(D)
Water transportation.....	59	11	11	12	23	23	20	(D)	(D)	(L)	171	195	220
Truck transportation.....	60	149	165	183	1,140	1,252	1,337	396	441	488	3,476	3,650	3,913
Transit and ground passenger transportation.....	61	82	88	94	105	112	121	36	37	39	288	298	334
Pipeline transportation.....	62	(D)	(D)	(D)	(D)	8	10	8	9	9	39	39	43
Scenic and sightseeing transportation.....	63	7	7	7	17	19	20	2	2	2	(D)	(D)	(D)
Support activities for transportation.....	64	63	69	72	491	518	490	43	49	52	593	680	787
Couriers and messengers.....	65	93	93	97	296	299	304	(D)	(D)	(D)	69	2,537	2,666
Warehousing and storage.....	66	58	69	72	372	399	508	28	31	31	665	747	888
Information.....	67	998	1,089	1,050	1,835	1,896	1,927	410	445	434	3,057	3,160	3,341
Publishing industries, except Internet.....	68	181	219	215	373	403	476	69	74	76	646	667	743
Motion picture and sound recording industries.....	69	39	28	23	51	54	51	11	11	11	512	478	497
Broadcasting, except Internet.....	70	237	282	247	262	269	250	125	144	131	464	507	528
Telecommunications.....	71	269	255	254	880	884	849	196	205	199	1,049	1,055	1,037
ISPs, search portals, and data processing.....	72	248	277	280	234	246	247	6	8	12	329	400	467
Other information services ⁸	73	24	28	32	35	40	55	3	3	5	57	54	69
Finance and insurance.....	74	2,549	2,560	2,657	6,598	5,793	5,934	2,134	1,866	1,973	9,538	9,511	10,121
Real estate and rental and leasing.....	75	369	430	456	1,477	1,635	1,700	245	256	271	2,615	3,100	3,283
Professional, scientific, and technical services.....	76	2,192	2,300	2,387	6,564	7,243	7,525	812	879	940	11,351	12,023	12,967
Management of companies and enterprises.....	77	1,198	1,256	1,426	1,195	1,305	1,442	386	395	436	2,477	2,804	3,622
Administrative and waste management services.....	78	1,015	1,064	1,122	5,581	6,139	6,258	464	503	520	7,694	8,338	9,099
Educational services.....	79	1,244	1,264	1,235	1,067	1,126	1,179	250	253	263	2,259	2,334	2,493
Health care and social assistance.....	80	4,723	4,742	4,850	9,707	10,033	10,344	3,128	3,272	3,468	25,419	26,736	28,528
Arts, entertainment, and recreation.....	81	285	291	302	700	744	751	152	155	152	1,814	1,901	2,042
Accommodation and food services.....	82	945	1,001	1,072	3,842	4,0							

and Earnings by Industry, 2010-2012¹—Continues

of dollars]

Texas			Utah			Vermont			Virginia			Washington			West Virginia			Line	
2010'	2011'	2012'	2010'	2011'	2012'	2010'	2011'	2012'	2010'	2011'	2012'	2010'	2011'	2012'	2010'	2011'	2012'		
961,828	1,053,552	1,111,110	90,113	96,175	101,163	25,116	26,888	27,886	359,956	381,930	396,005	286,744	303,088	317,575	58,950	62,737	65,091	1	
25,243	25,632	26,059	2,775	2,814	2,855	626	627	626	8,025	8,104	8,186	6,744	6,823	6,897	1,854	1,855	1,855	2	
38,103	41,103	42,638	32,472	34,173	35,430	40,126	42,911	44,545	44,854	47,126	48,377	42,521	44,420	46,045	31,796	33,822	35,082	3	
736,303	800,252	850,942	69,742	73,451	77,446	17,079	17,980	18,568	264,147	273,307	282,996	206,559	216,257	226,596	38,124	40,667	42,257	4	
72,298	68,568	72,257	7,865	7,459	7,848	2,065	1,927	2,011	29,423	27,182	28,114	25,385	23,865	24,522	4,707	4,437	4,573	5	
37,877	31,964	33,452	4,007	3,252	3,413	1,103	901	928	15,280	12,379	12,751	11,989	9,797	10,211	2,535	2,156	2,217	6	
34,421	36,604	38,804	3,858	4,208	4,436	962	1,026	1,083	14,143	14,803	15,364	13,396	14,068	14,311	2,172	2,281	2,356	7	
-2,150	-2,356	-2,512	-14	-21	-23	457	473	497	10,938	12,607	12,366	2,683	2,933	3,336	1,217	1,250	1,065	8	
661,854	729,328	776,173	61,863	65,970	69,575	15,471	16,525	17,055	245,662	258,732	267,248	183,858	195,326	205,410	34,635	37,480	38,749	9	
144,914	164,124	172,478	14,934	16,509	17,624	4,421	5,041	5,309	66,192	73,176	77,309	53,924	58,634	62,038	7,738	8,402	8,894	10	
155,060	160,099	162,459	13,316	13,696	13,963	5,223	5,322	5,522	48,103	50,023	51,449	48,962	49,128	50,126	16,577	16,856	17,448	11	
501,734	533,278	568,703	49,655	52,099	55,126	12,033	12,382	12,760	196,643	202,429	208,733	147,927	154,977	163,586	27,275	28,639	29,471	12	
109,925	112,459	117,630	12,685	13,693	14,082	3,098	3,436	3,554	47,040	47,410	48,649	38,367	38,626	39,458	7,200	7,575	8,010	13	
75,504	75,856	78,826	8,826	9,485	9,646	2,136	2,410	2,471	32,897	32,608	33,285	24,970	24,558	25,147	5,029	5,294	5,654	14	
34,421	36,604	38,804	3,858	4,208	4,436	962	1,026	1,083	14,143	14,803	15,364	13,396	14,068	14,311	2,172	2,281	2,356	15	
124,644	154,514	164,609	7,402	7,659	8,238	1,949	2,162	2,254	20,464	23,467	25,615	20,266	22,654	23,552	3,649	4,453	4,777	16	
2,468	2,357	2,537	-21	97	75	80	152	84	-61	205	276	1,006	1,882	1,208	-111	-69	-57	17	
122,176	152,158	162,071	7,424	7,562	8,164	1,869	2,010	2,170	20,525	23,262	25,339	19,260	20,771	22,344	3,760	4,523	4,833	18	
3,736	3,831	3,895	155	269	231	149	212	156	217	443	558	2,422	3,224	2,741	-79	-42	-24	19	
732,567	796,421	847,047	69,587	73,181	77,215	16,930	17,768	18,412	263,930	272,864	282,438	204,137	213,034	223,854	38,203	40,709	42,860	20	
611,286	674,705	724,988	55,607	58,898	62,752	13,541	14,214	14,785	197,048	205,094	213,630	159,571	168,399	178,568	29,751	32,165	33,201	21	
1,426	1,314	1,400	61	64	69	77	70	71	322	310	335	1,973	1,936	2,104	93	81	90	22	
49,052	71,389	80,461	1,072	1,289	1,451	42	44	47	1,066	1,475	1,567	191	218	227	2,999	3,800	3,948	23	
37,466	55,919	62,660	343	406	471	1	1	1	137	188	202	(D)	(D)	(D)	435	599	680	24	
778	885	1,027	405	461	473	(D)	(D)	(D)	830	1,174	1,265	158	167	176	2,163	2,653	2,682	25	
10,808	14,586	16,774	324	422	507	(D)	(D)	(D)	99	113	101	(D)	(D)	(D)	402	549	586	26	
7,890	8,413	8,947	519	531	510	251	268	272	1,592	1,610	1,555	579	608	601	621	632	596	27	
51,507	53,812	58,924	4,759	4,899	5,310	1,153	1,241	1,311	13,630	13,861	14,224	12,064	11,986	12,524	2,415	2,476	2,588	28	
67,585	74,314	79,425	7,317	7,727	8,080	2,097	2,151	2,260	15,788	16,018	16,468	21,898	23,690	25,099	3,309	3,589	3,666	29	
42,114	45,666	49,277	4,992	5,280	5,499	1,581	1,610	1,647	9,254	9,675	10,030	16,908	18,470	19,764	1,779	1,939	30		
912	926	1,021	(D)	(D)	77	80	89	89	580	589	610	726	744	767	(D)	(D)	(D)	31	
1,844	1,902	1,982	288	303	322	97	88	92	476	484	471	557	569	585	145	149	155	32	
1,321	1,541	1,686	285	332	363	(D)	(D)	(D)	272	315	338	364	426	462	352	382	411	33	
7,274	8,190	9,528	633	668	751	159	161	168	1,158	1,223	1,277	1,008	1,079	1,201	317	351	351	34	
7,777	8,682	10,012	360	381	382	187	199	196	1,250	1,287	1,264	880	963	1,047	119	147	150	35	
10,958	11,734	11,557	1,123	1,193	1,202	630	656	654	1,303	1,259	1,273	1,965	2,021	2,103	67	75	74	36	
1,445	1,502	1,630	107	114	130	92	91	108	648	630	650	329	349	358	60	65	60	37	
1,904	2,133	2,315	(D)	(D)	322	(D)	(D)	(D)	(D)	(D)	(D)	(D)	(D)	(D)	(D)	(D)	(D)	(D)	38
5,544	5,948	6,089	668	640	616	120	136	138	(D)	(D)	(D)	(D)	(D)	(D)	211	214	208	39	
1,045	1,043	1,159	216	225	230	63	64	73	461	442	452	284	275	290	56	60	58	40	
2,089	2,066	2,299	992	1,058	1,122	117	84	86	504	486	518	810	834	850	97	81	93	41	
25,471	28,647	30,148	2,325	2,446	2,580	516	541	613	6,534	6,343	6,438	4,990	5,220	5,335	1,532	1,710	1,727	42	
4,379	4,287	4,408	7,252	7,966	829	217	228	278	1,445	1,424	1,460	1,861	1,912	1,994	1,333	1,24	1,27	43	
919	908	936	44	47	50	28	32	37	677	628	660	366	388	416	22	23	24	44	
111	123	128	14	15	17	4	3	4	180	179	179	21	21	21	(D)	(D)	(D)	45	
211	215	220	30	30	33	2	2	3	158	154	144	110	115	123	4	4	4	46	
198	202	221	16	15	18	11	11	11	61	56	58	72	75	82	7	4	4	47	
156	162	185	5	5	6	(D)	(D)	(D)	9	9	9	14	16	16	(D)	(D)	(D)	48	
1,248	1,266	1,290	170	184	191	77	78	48	662	589	612	817	811	780	32	34	34	49	
1,522	1,504	1,503	259	265	256	58	57	59	620	602	587	360	361	355	55	57	65	50	
5,456	7,980	8,300	196	240	262	(D)	(D)	(D)	111	82	83	404	427	451	165	298	288	51	
9,162	9,837	10,665	639	631	685	50	55	90	1,542	1,556	1,568	511	632	635	950	997	1,009	52	
2,108	2,163	2,292	201	217	234	60	64	69	1,069	1,066	1,079	453	462	463	162	165	167	53	
44,015	48,287	52,836	3,309	3,539	3,779	630	669	664	9,194	9,783	9,945	10,473	11,066	11,413	9,783	10,544	10,544	54	
43,882	46,037	48,591	5,228	5,446	5,817	1,363	1,413	1,405	13,652	14,071	14,501	13,113	13,715	14,684	2,764	2,866	2,948	55	
33,592	38,319	39,202	2,616	2,926	3,170	397	407	405	6,635	6,938	7,418	6,318	6,921	7,492	4,310	4,440	4,501	56	
5,456	5,508	5,639	470	523	498	7	6	5	1,014	1,056	1,121	902	1,006	1,053	9	9	8	57	
1,711	1,942	2,018	164	175	(D)	16	18	19	(D)	(D)	(D)	(D)	(D)	(D)	247	272	285	58	
570	537	547	(D)	(D)	(D)	(D)	(D)	(D)	239	247	288	300	321	342	35	38	41	59	
8,849	10,320	11,933	1,106	1,211	1,327	173	179	189	1,852	1,983	2,104	1,651	1,770	1,929	554	623	664	60	
909	1,033	1,082	68	76	76	48	50	50	478	516	584	346	365	394	20	21	24	61	
7,320	9,560	7,771	44	48	43	(D)	(D)	(D)	39	40	41	(D)	(D)	(D)	161	169	148	62	
30	34	38	(D)	(D)	16	3	3	3	12	12	13	35	43	52	2	2	2	63	
4,733	5,287	5,836	184	207	233	29	31	31	953	1,011	1,127	1,601	1,848	2,048	112	128	131	64	
1,723	1,763	1,858	231	242	251	54	55	55	(D)	(D)	(D)	(D)	531	553	113	118	125	65	
2,291	2,335	2,480	338	337	356	32	46	47	870	836	857	530	558	623	60	60	73	66	
17,222	17,871	19,128	1,966	2,164	2,426	320	334	322	7,918	7,860	8,162	14,207	15,377	17,108	695	740	700	67	
3,620	3,829	4,118	688	742	916	96	106	111	1,580	1,699	1,695	9,659	10,605						

Table 4. Personal Income by Major Source

[Millions]

Item	Line	Wisconsin			Wyoming			New England			Midwest		
		2010'	2011'	2012'	2010'	2011'	2012'	2010'	2011'	2012'	2010'	2011'	2012'
Income by place of residence													
Personal income (lines 4-11)	1	220,502	232,094	241,201	25,434	27,920	29,147	714,709	753,453	780,562	2,308,514	2,432,917	2,509,312
Population (thousands) ²	2	5,690	5,710	5,726	564	567	576	14,463	14,517	14,563	48,207	48,447	48,632
Per capita personal income (dollars) ³	3	38,755	40,648	42,121	45,066	49,212	50,567	49,416	51,900	53,600	47,888	50,218	51,598
Derivation of personal income													
Earnings by place of work (lines 12-18 or 19-89)	4	158,626	166,380	171,783	18,047	19,280	20,114	518,601	538,956	556,591	1,721,947	1,788,224	1,840,938
Less: Contributions for government social insurance ⁴	5	18,418	17,218	17,731	2,206	2,095	2,169	55,167	51,159	52,701	183,868	170,062	174,546
Employer and self-employed contributions for government social insurance	6	9,529	7,744	7,955	1,024	845	871	28,735	23,483	24,110	94,578	76,787	78,535
Employer contributions for government social insurance	7	8,889	9,474	9,777	1,182	1,249	1,298	26,432	27,676	28,590	89,289	93,275	96,011
Plus: Adjustment for residence ⁵	8	3,478	3,729	3,940	-7	-2	-2	5,798	5,513	5,829	-16,755	-18,231	-18,111
Equals: Net earnings by place of residence	9	143,686	152,890	157,991	15,834	17,184	17,944	469,233	493,310	509,720	1,521,324	1,599,930	1,648,281
Plus: Dividends, interest, and rent ⁶	10	35,800	39,529	41,869	6,059	7,154	7,547	127,545	140,773	148,299	379,628	420,238	442,048
Plus: Personal current transfer receipts	11	41,016	39,675	41,341	3,541	3,583	3,656	117,932	119,370	122,544	407,563	412,749	418,984
Earnings by place of work													
Components of earnings:													
Wages and salaries	12	112,526	117,016	121,182	12,370	12,964	13,490	370,771	385,442	398,118	1,213,192	1,256,338	1,293,804
Supplements to wages and salaries	13	31,365	32,843	33,300	3,258	3,323	3,458	88,995	92,246	93,807	311,354	321,104	326,963
Employer contributions for employee pension and insurance fund	14	22,477	23,369	23,524	2,076	2,074	2,161	62,563	64,569	65,217	222,064	227,829	230,951
Employer contributions for government social insurance	15	8,889	9,474	9,777	1,182	1,249	1,298	26,432	27,676	28,590	89,289	93,275	96,011
Proprietors' income ⁷	16	14,734	16,520	17,300	2,418	2,993	3,166	58,835	61,266	64,665	197,401	210,781	220,171
Farm	17	936	2,263	1,846	17	175	163	229	330	171	1,591	2,774	2,380
Nonfarm	18	13,798	14,257	15,454	2,401	2,818	3,003	58,606	60,936	64,494	195,810	208,007	217,791
Earnings by industry													
Farm earnings	19	1,725	3,003	2,575	133	290	268	689	730	645	3,143	4,128	3,994
Nonfarm earnings	20	156,900	163,376	169,207	17,913	18,990	19,846	517,912	538,226	555,946	1,718,804	1,784,096	1,836,943
Private earnings	21	130,404	136,873	142,626	13,391	14,417	15,182	441,631	461,269	477,917	1,385,401	1,450,247	1,503,723
Forestry, fishing, and related activities	22	424	401	432	44	47	51	(D)	(D)	(D)	(D)	(D)	(D)
Mining	23	200	254	305	2,828	3,547	3,809	(D)	(D)	(D)	(D)	(D)	(D)
Oil and gas extraction	24	(D)	(D)	(D)	855	1,091	1,215	166	245	(D)	1,899	(D)	(D)
Mining, except oil and gas	25	166	186	226	1,064	1,306	1,380	(D)	(D)	(D)	(D)	(D)	(D)
Support activities for mining	26	(D)	(D)	(D)	908	1,151	1,215	(D)	(D)	26	(D)	(D)	(D)
Utilities	27	1,580	1,645	1,626	290	299	287	3,733	4,060	3,876	13,127	13,838	13,778
Construction	28	8,151	8,176	8,604	1,735	1,647	1,761	25,259	26,622	28,449	80,051	83,663	87,565
Manufacturing	29	29,679	31,783	33,329	642	711	741	53,947	55,777	56,530	113,612	115,717	117,429
Durable goods manufacturing	30	18,077	19,460	20,476	261	290	308	38,750	40,189	40,672	61,815	63,899	65,121
Wood product manufacturing	31	719	765	784	18	21	23	(D)	(D)	(D)	(D)	1,527	1,570
Nonmetallic mineral product manufacturing	32	501	525	525	54	56	57	836	876	888	3,257	3,357	3,420
Primary metal manufacturing	33	1,033	1,233	1,341	4	(D)	4	(D)	(D)	(D)	(D)	(D)	(D)
Fabricated metal product manufacturing	34	3,894	4,395	4,765	82	96	104	5,886	6,235	6,703	10,042	10,546	11,132
Machinery manufacturing	35	4,604	4,915	5,264	38	42	53	4,159	4,444	4,294	8,713	9,151	(D)
Computer and electronic product manufacturing	36	1,676	1,751	1,709	10	10	12	11,758	11,843	11,664	14,768	14,581	14,434
Electrical equipment and appliance mfg.	37	1,922	1,998	2,057	20	21	21	2,718	2,921	2,805	(D)	(D)	(D)
Motor vehicles, bodies and trailers, and parts manufacturing	38	(D)	(D)	(D)	(D)	(D)	(D)	399	412	412	2,082	2,225	2,086
Other transportation equipment manufacturing	39	(D)	(D)	(D)	(D)	(D)	(D)	7,050	7,464	7,597	4,064	4,326	(D)
Furniture and related product manufacturing	40	764	796	800	8	8	8	656	666	714	(D)	(D)	764
Miscellaneous manufacturing	41	998	1,005	1,066	(D)	(D)	8	3,841	3,913	3,999	(D)	(D)	998
Nondurable goods manufacturing	42	11,602	12,323	12,853	381	422	432	15,197	15,588	15,858	51,797	51,818	11,602
Food manufacturing	43	3,384	3,450	3,687	30	32	36	2,446	2,478	2,598	9,588	9,602	3,384
Beverage and tobacco product manufacturing	44	212	214	211	18	18	19	568	565	602	(D)	(D)	212
Textile mills	45	100	104	100	1	(D)	(D)	(D)	(D)	(D)	(D)	639	100
Textile product mills	46	80	70	77	3	3	4	232	236	244	634	652	80
Apparel manufacturing	47	33	35	36	(D)	(D)	(D)	(D)	(D)	(D)	2,098	1,966	33
Leather and allied product manufacturing	48	57	59	66	(D)	1	1	249	(D)	(D)	(D)	(D)	57
Paper manufacturing	49	2,449	2,528	2,545	(L)	(L)	(L)	2,034	2,002	1,984	(D)	(D)	2,449
Printing and related support activities	50	1,577	1,668	1,729	11	12	13	1,581	(D)	1,597	4,788	(D)	1,577
Petroleum and coal products manufacturing	51	160	294	288	133	152	149	259	330	331	(D)	(D)	160
Chemical manufacturing	52	1,901	2,185	2,302	165	184	195	5,245	5,445	5,524	20,741	20,304	1,901
Plastics and rubber products manufacturing	53	1,649	1,715	1,812	18	19	14	1,900	(D)	1,947	(D)	(D)	1,649
Wholesale trade	54	8,162	8,636	9,099	620	672	718	24,427	25,580	26,026	78,230	82,881	8,162
Retail trade	55	9,765	10,125	10,250	1,086	1,102	1,157	29,886	30,773	31,382	89,099	92,983	9,765
Transportation and warehousing	56	5,262	5,672	6,015	1,022	1,072	1,081	9,789	10,348	10,835	44,102	46,764	5,262
Air transportation	57	142	158	142	40	40	38	703	749	733	5,244	5,661	142
Rail transportation	58	(D)	(D)	(D)	254	275	286	521	565	587	(D)	(D)	(D)
Water transportation	59	7	6	5	(D)	(D)	(D)	(D)	(D)	(D)	(D)	(D)	7
Truck transportation	60	2,856	3,131	3,362	318	370	404	2,502	2,671	2,863	10,756	11,797	2,856
Transit and ground passenger transportation	61	488	507	528	28	29	31	1,800	1,941	2,095	7,635	8,097	488
Pipeline transportation	62	40	44	49	235	203	161	(D)	(D)	(D)	758	907	40
Scenic and sightseeing transportation	63	11	8	9	(D)	(D)	(D)	78	84	86	185	214	11
Support activities for transportation	64	318	361	364	46	52	56	1,073	1,146	1,258	5,181	5,569	318
Couriers and messengers	65	(D)	(D)	(D)	43	44	46	1,311	1,329	1,375	5,023	(D)	(D)
Warehousing and storage	66	677	685	762	56	57	57	1,408	1,444	1,474	(D)	(D)	677
Information	67	3,352	3,572	3,719	212	221	234	16,510	16,925	17,913	70,884	72,922	3,352
Publishing industries, except Internet	68	1,223	1,373	1,513	44	47	49	6,838	7,137	7,442	13,654	14,777	1,223
Motion picture and sound recording industries	69	113	112	109	12	13	13	587	593	662	6,264	6,816	113
Broadcasting, except Internet	70	345	365	355	27	29	29	2,484	2,405	2,283	27,629	27,380	345
Telecommunications	71	958	962	934	113	117	124	3,903	3,973	4,061	15,038	14,968	958
ISPs, search portals, and data processing	72	687	735	763	11	11	13	1,428	1,488	1,692	4,134	4,228	687
Other information services ⁸	73	25	25	45	5	4	8	1,269	1,328	1,773	4,164	4,753	25
Finance and insurance	74	10,653	10,594	10,985	601	533	548	59,146	60,209	60,276	196,534	199,785	10,653
Real estate and rental and leasing	75	1,431	1,625	1,675	351	408	426	7,271	8,596	9,091	29,093	35,014	1,431
Professional, scientific, and technical services	76	8,553	9,157	9,658	767	809	856	56,642	60,567	64,077	193,810	207,994	8,553
Management of companies and enterprises	77	4,874	5,375	5,707	100	103	124	14,233	15,894	17,443	51,508	54,512	4,874
Administrative and waste management services	78	4,771	5,264	5,375	298	350	351	17,143	18,389	19,249	58,092	61,662	4,771
Educational services	79	2,287	2,387	2,499	78	81	82	17,336	17,930	18,801	41,942	43,526	2,287
Health care and social assistance	80	20,231	20,759	21,426	1,347	1,387	1,437	69,338	71,094	73,508	197,218	202,599	

and Earnings by Industry, 2010-2012¹—Table Ends

of dollars]

Great Lakes			Plains			Southeast			Southwest			Rocky Mountain			Far West			Line	
2010'	2011'	2012'	2010'	2011'	2012'	2010'	2011'	2012'	2010'	2011'	2012'	2010'	2011'	2012'	2010'	2011'	2012'		
1,749,237	1,847,995	1,921,359	811,127	870,220	907,004	2,855,551	3,003,814	3,129,007	1,383,139	1,502,519	1,577,997	410,808	439,712	461,546	2,192,247	2,328,932	2,442,275	1	
46,436	46,504	46,567	20,536	20,641	20,750	78,559	79,240	79,949	37,478	37,962	38,513	10,949	11,079	11,220	52,698	53,197	53,720	2	
37,670	39,739	41,260	39,497	42,159	43,712	36,324	37,908	39,137	36,906	39,580	40,973	37,519	39,687	41,135	41,600	43,779	45,463	3	
1,266,451	1,330,948	1,383,079	602,114	640,673	668,300	1,953,323	2,018,993	2,107,097	1,027,695	1,109,936	1,173,791	305,223	320,055	336,154	1,591,972	1,673,723	1,755,454	4	
141,606	132,536	137,789	67,475	62,962	65,280	220,799	204,591	211,695	105,113	99,434	104,402	33,987	32,099	33,393	174,418	163,771	169,370	5	
73,024	59,977	61,938	35,336	29,070	30,054	117,821	96,491	99,241	55,271	46,420	48,400	17,200	14,082	14,609	91,955	76,846	78,874	6	
68,582	72,559	75,851	32,139	33,891	35,226	102,978	108,100	112,454	49,843	53,014	56,002	16,786	18,017	18,784	82,463	86,925	90,496	7	
5,372	5,541	6,227	-5,611	-5,741	-6,279	14,752	16,748	16,463	6	-123	-187	1,306	1,454	1,600	-1,801	-1,960	-2,149	8	
1,130,217	1,203,953	1,251,517	529,029	571,971	596,741	1,747,276	1,831,150	1,911,865	922,588	1,010,379	1,069,202	272,543	289,410	304,361	1,415,752	1,507,992	1,583,935	9	
270,283	298,436	315,403	151,279	160,001	160,001	524,743	576,557	606,813	215,170	240,981	253,836	75,888	86,515	91,755	407,249	449,798	477,051	10	
348,737	345,606	354,438	144,105	146,970	150,263	581,532	596,106	610,329	245,361	251,159	254,959	62,377	63,787	65,430	369,246	371,143	381,289	11	
909,573	949,892	989,612	418,229	434,510	456,256	1,405,140	1,452,129	1,507,959	706,975	747,500	792,606	214,291	223,557	234,856	1,130,439	1,178,918	1,243,975	12	
234,916	241,875	249,640	104,348	107,460	109,600	345,141	348,541	361,066	160,224	164,673	171,089	51,432	53,003	54,936	287,038	303,846	310,926	13	
166,335	169,316	173,789	72,209	73,568	74,374	242,163	240,441	248,613	110,381	111,659	115,087	34,645	34,986	36,152	204,576	216,921	220,430	14	
68,582	72,559	75,851	32,139	33,891	35,226	102,978	108,100	112,454	49,843	53,014	56,002	16,786	18,017	18,784	82,463	86,925	90,496	15	
121,962	139,182	143,827	79,537	98,704	102,444	203,043	218,323	238,072	160,497	197,764	210,096	39,501	43,495	46,363	174,494	190,959	200,553	16	
7,966	15,232	10,985	17,759	29,398	28,320	7,740	8,895	13,961	3,995	4,865	4,651	1,840	3,414	3,734	7,456	12,987	12,435	17	
113,996	123,950	132,842	61,779	69,306	74,123	195,302	209,428	224,111	156,502	192,899	205,445	37,662	40,881	42,628	167,038	177,972	188,118	18	
10,573	18,035	13,743	20,561	32,245	31,648	11,715	12,542	17,689	6,267	7,365	7,119	3,401	4,951	5,133	16,409	21,040	19,815	19	
1,255,878	1,312,913	1,369,336	581,553	608,428	636,652	1,941,608	2,006,451	2,089,408	1,021,428	1,102,571	1,166,672	301,823	315,104	331,022	1,575,562	1,652,683	1,735,838	20	
1,044,580	1,103,707	1,158,446	478,431	505,037	532,104	1,534,871	1,597,821	1,678,883	837,039	917,552	980,639	242,649	255,265	270,304	1,249,857	1,321,877	1,401,661	21	
2,001	1,820	1,972	2,101	1,961	2,147	6,691	6,415	6,904	2,230	2,098	2,216	969	958	1,022	10,168	10,369	11,343	22	
4,621	5,955	6,613	3,728	5,709	7,101	16,361	19,969	21,074	60,924	88,417	99,491	19,491	9,917	13,225	14,592	10,609	11,806	23	
2,144	2,484	2,680	1,375	1,684	1,843	6,556	7,759	7,614	45,234	67,542	75,777	4,905	6,942	7,670	4,569	5,639	6,353	24	
(D)	(D)	(D)	(D)	(D)	(D)	(D)	(D)	(D)	2,156	2,500	2,850	2,615	3,121	3,334	2,439	2,662	2,525	25	
(D)	(D)	(D)	(D)	(D)	(D)	4,944	5,461	5,704	1,534	18,375	20,863	2,397	3,163	3,589	2,100	2,532	2,791	26	
11,923	12,420	12,309	5,940	6,390	6,221	15,204	15,946	15,756	11,316	11,979	12,534	2,600	2,802	2,831	11,112	11,955	12,021	27	
60,487	63,474	66,698	32,361	34,121	37,026	108,113	108,839	114,595	68,224	70,826	77,251	19,969	19,961	21,301	17,399	18,736	19,452	28	
189,672	204,732	215,470	74,120	80,406	84,007	183,595	190,668	199,451	90,268	98,669	105,258	22,548	23,768	24,900	154,863	162,262	169,010	29	
124,260	135,769	143,617	43,330	45,784	47,493	104,227	109,571	116,311	59,442	64,108	68,949	14,941	15,750	16,568	109,361	115,612	119,555	30	
2,444	2,601	2,711	1,645	1,771	1,859	5,692	5,859	6,017	1,201	1,211	1,211	1,211	1,211	1,211	1,211	1,211	1,211	31	
4,943	4,703	4,746	1,771	1,859	1,956	5,692	5,859	6,017	1,201	1,211	1,211	1,211	1,211	1,211	1,211	1,211	1,211	32	
9,947	11,457	12,137	(D)	(D)	(D)	5,699	5,588	7,320	1,827	2,105	2,404	881	905	988	2,914	2,988	3,028	33	
22,539	25,242	27,174	6,450	6,885	7,437	14,364	15,021	16,417	1,827	1,776	1,776	2,330	2,330	2,330	2,330	2,330	2,330	34	
23,456	25,770	27,829	8,466	9,222	9,891	13,998	14,058	14,724	10,074	10,730	11,176	12,846	13,689	1,479	1,578	8,014	8,800	35	
8,862	8,689	8,353	7,073	7,324	7,324	13,101	13,007	12,865	16,353	17,513	17,513	4,831	5,008	5,080	46,221	48,319	49,072	36	
7,699	7,782	8,057	2,151	2,216	2,241	8,083	8,198	8,837	1,967	1,916	2,042	331	354	416	(D)	(D)	(D)	37	
(D)	(D)	(D)	(D)	(D)	(D)	3,483	3,453	12,517	14,109	15,965	2,407	2,901	473	534	(D)	2,575	2,100	2,060	38
(D)	(D)	(D)	(D)	(D)	(D)	5,844	5,931	13,054	14,681	16,681	2,057	(D)	1,635	1,630	1,606	19,331	21,570	22,286	39
4,349	4,537	4,753	1,531	1,479	1,548	4,852	4,802	5,087	1,352	1,365	1,365	1,515	1,515	1,515	569	576	(D)	40	
9,454	9,543	10,384	3,984	3,960	3,990	7,858	7,802	8,333	3,060	3,110	3,425	7,607	8,018	8,332	9,926	10,060	10,902	41	
65,412	68,963	71,853	30,791	34,622	36,514	79,368	81,097	83,400	30,825	34,561	37,607	8,018	8,332	45,502	46,650	49,445	49,445	42	
15,253	15,433	16,351	11,677	11,653	12,319	17,984	17,883	18,737	5,897	5,801	5,989	2,695	2,741	2,872	12,377	12,635	13,352	43	
316	337	349	82	59	54	(D)	(D)	(D)	1,308	1,142	1,154	162	24	600	444	4,665	4,865	44	
532	546	575	289	301	315	2,683	2,700	2,718	260	266	275	116	110	116	606	595	614	45	
354	372	390	(D)	(D)	(D)	1,587	1,447	1,302	249	253	265	58	61	71	1,296	(D)	(D)	46	
254	256	269	123	152	160	172	172	172	189	189	223	219	221	219	219	228	233	47	
7,014	7,293	7,362	(D)	(D)	(D)	1,923	10,048	10,160	1,629	1,678	1,709	420	(D)	(D)	(D)	(D)	(D)	48	
6,410	6,484	6,563	3,134	3,187	3,203	4,978	4,913	4,841	1,970	1,951	1,958	657	657	663	3,412	3,358	3,369	49	
2,673	3,366	3,495	(D)	(D)	(D)	3,556	3,930	4,044	6,290	9,153	9,518	626	(D)	(D)	(D)	(D)	(D)	50	
19,938	21,808	22,854	7,993	10,070	11,000	20,614	21,871	22,487	9,908	10,730	11,639	1,776	1,995	2,084	10,575	10,648	(D)	51	
10,995	11,383	11,941	3,029	3,176	3,377	9,550	9,881	10,176	2,983	3,076	3,231	613	674	674	704	(D)	(D)	52	
69,589	74,491	78,451	33,920	35,763	37,974	97,271	101,798	106,901	56,862	61,805	67,293	14,535	15,399	16,322	73,932	78,913	82,883	53	
75,716	78,479	80,490	36,451	37,744															

Table 5. Personal Income by Major Source and

[Millions of dollars,

Item	Line	United States				Alabama				Alaska			
		2012		2013		2012		2013		2012		2013	
		III ¹	IV ¹	I ¹	II ²	III ¹	IV ¹	I ¹	II ²	III ¹	IV ¹	I ¹	II ²
Income by place of residence													
Personal income (lines 2-9)	1	13,683,809	14,055,505	13,872,543	14,006,152	171,949	176,378	174,826	175,913	36,123	36,649	36,441	36,642
Derivation of personal income													
Earnings by place of work (lines 10-16 or 17-44)	2	9,792,787	10,016,935	10,028,929	10,090,164	114,428	116,773	117,310	117,875	29,035	29,128	29,325	29,451
Less: Contributions for government social insurance ²	3	945,884	966,352	1,091,983	1,098,489	11,852	12,093	13,783	13,853	2,744	2,757	3,110	3,115
Employee and self-employed contributions for government social insurance	4	434,608	443,236	567,103	570,802	5,707	5,814	7,472	7,515	1,166	1,166	1,504	1,508
Employer contributions for government social insurance	5	511,276	523,116	524,880	527,687	6,145	6,279	6,311	6,339	1,579	1,591	1,605	1,607
Plus: Adjustment for residence ³	6	3,398	3,335	3,382	3,362	2,023	2,067	2,057	2,075	-1,825	-1,847	-1,809	-1,825
Equals: Net earnings by place of residence	7	8,850,301	9,053,917	8,940,328	8,995,037	104,599	106,747	105,585	106,096	24,465	24,524	24,405	24,510
Plus: Dividends, interest, and rent ⁴	8	2,469,132	2,613,644	2,506,226	2,581,736	28,643	30,241	29,086	29,897	6,402	6,737	6,499	6,676
Plus: Personal current transfer receipts	9	2,364,376	2,387,944	2,425,989	2,429,379	38,707	39,390	40,155	39,921	5,255	5,388	5,537	5,456
Earnings by place of work													
Components of earnings:													
Wages and salaries	10	6,895,456	7,076,996	7,030,424	7,085,535	80,500	82,432	82,274	82,855	19,606	19,708	19,750	19,827
Supplements to wages and salaries	11	1,679,452	1,694,096	1,701,134	1,709,427	19,844	19,959	20,059	20,143	6,157	6,082	6,143	6,146
Employer contributions for employee pension and insurance funds	12	1,168,176	1,170,980	1,176,254	1,181,740	13,698	13,680	13,748	13,804	4,579	4,490	4,537	4,539
Employer contributions for government social insurance	13	511,276	523,116	524,880	527,687	6,145	6,279	6,311	6,339	1,579	1,591	1,605	1,607
Proprietors' income ⁵	14	1,217,879	1,245,843	1,297,371	1,295,202	14,084	14,382	14,978	14,877	3,271	3,338	3,431	3,478
Farm proprietors' income	15	73,187	72,811	99,743	81,544	682	599	919	613	4	3	6	5
Nonfarm proprietors' income	16	1,144,692	1,173,032	1,197,628	1,213,658	13,402	13,783	14,059	14,264	3,268	3,335	3,425	3,473
Earnings by industry													
Farm earnings	17	96,370	95,988	123,166	105,173	890	806	1,128	824	8	8	11	10
Nonfarm earnings	18	9,696,416	9,920,947	9,905,762	9,984,991	113,538	115,967	116,183	117,051	29,026	29,120	29,313	29,441
Private earnings	19	7,977,912	8,202,265	8,188,141	8,269,894	88,605	90,922	91,273	92,192	19,758	20,021	20,163	20,345
Forestry, fishing, and related activities	20	27,898	28,229	29,654	30,410	663	672	705	723	254	251	280	287
Mining	21	168,207	170,928	170,337	173,918	898	881	878	902	2,571	2,638	2,634	2,696
Utilities	22	80,447	80,945	82,408	82,706	1,658	1,664	1,717	1,742	297	294	297	299
Construction	23	512,107	531,664	547,678	555,858	6,944	7,297	7,433	7,585	2,131	2,148	2,205	2,227
Manufacturing	24	969,318	978,330	981,932	989,258	15,609	16,072	16,021	16,181	809	820	860	878
Durable goods	25	615,844	620,406	623,324	628,932	10,253	10,564	10,504	10,620	172	176	189	192
Nondurable goods	26	353,474	357,923	358,608	360,325	5,356	5,508	5,517	5,561	637	644	671	686
Wholesale trade	27	501,720	516,112	513,122	519,300	5,318	5,381	5,482	5,526	457	476	474	479
Retail trade	28	584,202	593,307	594,295	597,634	7,804	7,929	7,913	7,943	1,548	1,581	1,566	1,577
Transportation and warehousing	29	330,637	335,350	340,596	342,060	3,734	3,822	3,890	3,897	1,718	1,718	1,711	1,706
Information	30	314,054	321,288	319,477	322,957	1,573	1,592	1,564	1,588	516	517	502	507
Finance and insurance	31	686,036	726,549	695,887	704,206	5,735	5,971	6,021	6,091	825	816	746	758
Real estate and rental and leasing	32	180,996	187,841	186,762	189,792	1,817	1,914	1,864	1,884	563	585	583	592
Professional, scientific, and technical services	33	964,847	1,020,281	996,882	1,010,355	9,308	9,540	9,527	9,624	1,929	1,975	2,008	2,027
Management of companies and enterprises	34	258,722	274,536	266,953	269,633	1,577	1,772	1,560	1,581	172	210	270	272
Administrative and waste management services	35	391,321	400,360	402,402	408,837	3,907	4,041	4,007	4,071	818	818	826	826
Educational services	36	164,964	167,150	167,607	166,781	969	980	993	986	141	138	148	147
Health care and social assistance	37	1,076,000	1,088,641	1,106,888	1,113,685	12,097	12,282	12,469	12,520	3,055	3,070	3,052	3,066
Arts, entertainment, and recreation	38	105,191	107,226	106,096	107,736	440	436	449	462	148	142	152	152
Accommodation and food services	39	305,975	311,898	315,100	318,457	3,273	3,312	3,356	3,418	943	961	974	970
Other services, except public administration	40	355,669	361,629	364,066	366,312	5,284	5,364	5,424	5,467	862	863	873	879
Government and government enterprises	41	1,718,504	1,718,682	1,717,621	1,715,097	24,934	25,044	24,909	24,859	9,268	9,098	9,150	9,096
Federal, civilian	42	300,142	298,956	298,337	295,996	5,938	5,919	5,918	5,886	1,698	1,671	1,625	1,588
Military	43	142,496	141,179	143,146	143,489	1,874	1,857	1,876	1,863	2,234	2,199	2,227	2,213
State and local	44	1,275,867	1,278,546	1,276,138	1,275,612	17,121	17,269	17,116	17,110	5,336	5,228	5,298	5,295

See the footnotes at the end of the table.

Earnings by Industry, 2012:III-2013:II—Continues

seasonally adjusted at annual rates]

Arizona				Arkansas				California				Colorado				Connecticut				Line
2012		2013		2012		2013		2012		2013		2012		2013		2012		2013		
III'	IV'	I'	II'	III'	IV'	I'	II'	III'	IV'	I'	II'	III'	IV'	I'	II'	III'	IV'	I'	II'	
235,748	243,580	239,461	243,143	104,071	106,760	105,761	106,347	1,764,498	1,833,113	1,777,659	1,793,950	236,296	244,689	240,537	242,934	212,665	219,167	215,657	217,504	1
162,753	166,377	166,359	167,890	67,734	69,165	69,755	69,815	1,268,518	1,318,818	1,286,671	1,295,365	175,211	180,903	180,018	181,377	147,355	150,821	150,454	151,558	2
16,489	16,839	19,087	19,239	7,214	7,357	8,376	8,417	117,295	122,197	135,286	136,104	16,428	16,918	18,937	19,069	13,267	13,550	15,276	15,344	3
7,766	7,917	10,142	10,227	3,409	3,471	4,462	4,487	56,691	58,921	73,414	73,884	7,305	7,523	9,548	9,621	6,083	6,206	7,919	7,955	4
8,723	8,922	8,946	9,011	3,804	3,887	3,914	3,931	60,604	63,275	61,873	62,220	9,123	9,396	9,389	9,448	7,185	7,344	7,358	7,389	5
778	810	787	789	-244	-240	-241	-240	-299	-437	-289	-292	521	528	523	527	4,037	4,365	3,889	3,946	6
147,042	150,348	148,058	149,440	60,276	61,568	61,139	61,157	1,150,924	1,196,184	1,151,095	1,158,969	159,304	164,512	161,604	162,836	138,125	141,635	139,066	140,160	7
41,615	44,335	42,313	43,738	19,340	20,517	19,545	20,138	340,648	359,926	347,069	357,649	46,762	49,469	47,389	48,803	44,854	47,465	45,569	46,958	8
47,092	48,897	49,090	49,964	24,455	24,674	25,078	25,052	272,926	277,004	279,495	277,332	30,230	30,708	31,544	31,295	29,686	30,067	31,021	30,386	9
118,273	121,290	120,675	121,851	47,556	48,735	48,666	48,999	895,691	939,085	908,836	915,857	124,660	129,160	127,338	128,467	103,481	106,118	105,165	105,790	10
26,697	26,877	26,986	27,162	11,743	11,947	12,026	12,082	221,848	225,516	222,156	223,184	26,624	27,189	27,162	27,334	23,870	24,190	24,201	24,309	11
17,974	17,956	18,040	18,150	7,939	8,060	8,112	8,152	161,244	162,240	160,283	160,964	17,501	17,793	17,774	17,886	16,685	16,846	16,843	16,920	12
8,723	8,922	8,946	9,011	3,804	3,887	3,914	3,931	60,604	63,275	61,873	62,220	9,123	9,396	9,389	9,448	7,185	7,344	7,358	7,389	13
17,783	18,210	18,698	18,877	8,435	8,484	9,063	8,734	150,980	154,217	155,679	156,323	23,927	24,553	25,117	25,575	20,004	20,513	21,088	21,460	14
323	290	458	350	1,670	1,579	2,038	1,612	11,314	11,110	9,744	8,555	757	776	1,245	930	15	8	29	15	15
17,460	17,920	18,240	18,527	6,765	6,905	7,026	7,122	139,665	143,107	145,934	147,768	23,170	23,777	24,273	24,646	19,990	20,505	21,059	21,445	16
731	698	871	766	1,917	1,825	2,287	1,863	16,062	15,856	14,542	13,395	1,176	1,195	1,668	1,357	156	148	171	158	17
162,023	165,679	165,488	167,124	65,817	67,340	67,469	67,952	1,252,457	1,302,962	1,272,129	1,281,970	174,036	179,707	178,349	180,020	147,199	150,673	150,283	151,400	18
132,687	136,354	136,271	137,924	53,496	54,727	54,953	55,461	1,020,554	1,070,645	1,042,367	1,052,331	144,522	150,155	148,512	150,130	127,149	130,200	129,945	131,052	19
448	445	440	451	478	501	528	541	7,676	7,793	8,348	8,558	286	288	315	323	53	57	61	62	20
1,366	1,389	1,390	1,440	1,148	1,127	1,098	1,120	7,347	7,244	7,148	7,277	7,756	7,876	7,851	7,985	188	189	190	193	21
1,572	1,616	1,630	1,632	867	846	892	910	9,764	9,709	10,310	10,188	1,154	1,340	1,230	1,231	1,162	1,228	1,237	1,244	22
9,092	9,528	9,593	9,856	3,707	3,765	3,787	3,840	56,268	58,486	60,189	60,982	10,051	10,643	10,979	11,267	7,098	7,276	7,548	7,787	23
13,492	13,555	13,673	13,774	8,702	8,741	8,780	8,830	127,341	125,311	122,806	123,792	11,229	11,563	11,332	11,405	17,132	17,401	17,632	17,730	24
11,563	11,564	11,686	11,757	4,555	4,521	4,567	4,609	87,040	85,321	84,119	84,820	7,815	7,965	7,765	7,831	12,909	13,140	13,261	13,322	25
1,929	1,992	1,967	2,017	4,147	4,220	4,213	4,221	40,301	39,991	38,687	38,971	3,414	3,598	3,567	3,574	4,223	4,261	4,371	4,408	26
8,445	9,709	8,383	8,512	3,547	3,606	3,667	3,696	60,603	62,224	62,458	63,227	8,975	9,171	9,207	9,294	6,962	7,109	7,110	7,167	27
12,427	12,295	12,359	12,445	4,739	4,832	4,797	4,862	73,968	75,126	74,591	74,900	9,788	9,940	9,987	10,027	8,123	8,281	8,331	8,375	28
5,174	5,196	5,186	5,198	3,490	3,540	3,611	3,632	35,570	35,956	36,805	37,105	4,942	5,153	5,269	5,214	2,861	2,939	2,841	2,853	29
3,274	3,300	3,401	3,401	1,054	1,033	1,045	1,058	65,199	67,514	68,684	69,209	9,721	9,718	9,833	9,981	3,931	4,080	4,029	4,073	30
11,262	11,786	12,123	12,355	2,592	2,867	2,553	2,578	72,960	76,273	73,159	74,184	11,425	11,912	11,917	12,074	22,782	23,714	22,338	22,612	31
4,456	4,553	4,505	4,588	1,048	1,063	1,055	1,067	26,883	28,133	27,653	28,083	2,703	2,857	2,915	2,902	2,311	2,429	2,471	2,507	32
13,057	13,441	13,578	13,827	3,221	3,321	3,325	3,358	154,450	185,442	159,327	161,254	21,621	22,074	22,484	22,864	13,079	13,493	13,391	13,520	33
2,372	2,778	2,695	2,708	3,600	3,891	3,985	4,022	26,361	28,196	28,046	28,431	5,220	7,205	4,634	4,672	5,597	5,894	6,204	6,060	34
9,318	9,471	9,700	9,864	2,036	2,075	2,121	2,172	52,981	53,791	54,576	55,250	7,103	7,195	7,256	7,381	5,195	5,151	5,143	5,252	35
2,845	2,890	2,859	2,836	551	585	561	563	19,824	20,139	20,041	19,981	2,032	2,060	2,109	2,103	4,158	4,221	4,298	4,294	36
20,161	20,341	20,514	20,679	8,062	8,143	8,352	8,392	117,900	121,511	120,820	121,526	15,672	16,039	15,932	16,026	17,237	17,308	17,640	17,773	37
1,868	1,813	1,863	1,892	271	267	278	279	20,370	21,553	20,426	20,503	2,175	2,193	2,218	2,261	1,027	1,068	1,077	1,093	38
6,193	6,297	6,391	6,449	1,845	1,885	1,896	1,911	39,356	39,966	40,649	41,260	6,223	6,320	6,451	6,467	3,379	3,436	3,461	3,495	39
5,864	5,949	5,987	6,017	2,536	2,640	2,621	2,628	45,733	46,275	46,351	46,622	6,447	6,609	6,592	6,653	4,874	4,926	4,945	4,963	40
29,336	29,325	29,218	29,200	12,321	12,613	12,516	12,490	231,902	232,317	229,742	229,639	29,513	29,553	29,837	29,890	20,051	20,473	20,337	20,348	41
5,468	5,427	5,400	5,446	1,827	1,833	1,802	1,780	26,360	26,328	26,190	26,233	5,604	5,589	5,553	5,482	1,772	1,759	1,762	1,744	42
2,197	2,167	2,178	2,209	897	901	923	929	16,069	15,809	15,974	15,976	4,072	4,049	4,149	4,167	885	882	900	906	43
21,671	21,731	21,639	21,544	9,597	9,860	9,791	9,781	189,473	190,180	187,578	187,430	19,837	19,915	20,136	20,241	17,393	17,833	17,675	17,698	44

Table 5. Personal Income by Major Source and

[Millions of dollars,

Item	Line	Delaware				District of Columbia				Florida			
		2012		2013		2012		2013		2012		2013	
		III ^a	IV ^a	I ^a	II ^b	III ^a	IV ^a	I ^a	II ^b	III ^a	IV ^a	I ^a	II ^b
Income by place of residence													
Personal income (lines 2-9).....	1	40,192	41,690	41,038	41,446	47,056	48,074	47,661	48,107	789,239	816,035	799,838	811,525
Derivation of personal income													
Earnings by place of work (lines 10-16 or 17-44).....	2	30,638	31,880	31,587	31,761	82,593	83,808	84,260	84,337	469,236	479,709	481,728	485,365
Less: Contributions for government social insurance ²	3	2,935	3,058	3,397	3,416	7,370	7,471	8,418	8,403	48,865	49,922	56,941	57,312
Employee and self-employed contributions for government social insurance.....	4	1,335	1,392	1,750	1,761	3,064	3,108	4,013	4,012	23,199	23,625	30,435	30,652
Employer contributions for government social insurance.....	5	1,600	1,666	1,647	1,655	4,307	4,363	4,405	4,390	25,666	26,296	26,506	26,660
Plus: Adjustment for residence ³	6	-2,341	-2,536	-2,363	-2,387	-41,393	-41,888	-41,657	-41,533	2,129	2,184	2,132	2,150
Equals: Net earnings by place of residence.....	7	25,362	26,287	25,827	25,958	33,830	34,449	34,186	34,402	422,499	431,971	426,918	430,204
Plus: Dividends, interest, and rent ⁴	8	7,007	7,443	7,139	7,375	7,526	7,951	7,648	7,892	210,711	224,997	212,593	219,425
Plus: Personal current transfer receipts.....	9	7,822	7,960	8,072	8,113	5,701	5,674	5,827	5,814	156,028	159,067	160,327	161,895
Earnings by place of work													
Components of earnings:													
Wages and salaries.....	10	21,728	22,729	22,200	22,369	60,752	61,808	61,980	62,051	346,215	354,714	354,915	357,914
Supplements to wages and salaries.....	11	5,337	5,499	5,453	5,482	16,016	15,978	16,149	16,077	78,320	79,234	79,889	80,322
Employer contributions for employee pension and insurance funds.....	12	3,737	3,834	3,806	3,827	11,710	11,615	11,745	11,687	52,654	52,938	53,383	53,662
Employer contributions for government social insurance.....	13	1,600	1,666	1,647	1,655	4,307	4,363	4,405	4,390	25,666	26,296	26,506	26,660
Proprietors' income ⁵	14	3,573	3,651	3,935	3,911	5,825	6,023	6,131	6,208	44,701	45,761	46,923	47,130
Farm proprietors' income.....	15	142	134	331	260	0	0	0	0	1,276	1,214	1,485	1,105
Nonfarm proprietors' income.....	16	3,431	3,517	3,603	3,651	5,825	6,023	6,131	6,208	43,424	44,547	45,438	46,024
Earnings by industry													
Farm earnings.....	17	178	170	367	296	0	0	0	0	2,249	2,188	2,470	2,099
Nonfarm earnings.....	18	30,460	31,710	31,220	31,465	82,593	83,808	84,260	84,337	466,986	477,521	479,257	483,266
Private earnings.....	19	25,676	26,653	26,233	26,483	48,916	50,160	50,457	50,862	387,048	397,545	399,172	403,296
Forestry, fishing, and related activities.....	20	(D)	(D)	(D)	(D)	(L)	(L)	(L)	(L)	1,834	1,783	1,705	1,748
Mining.....	21	(D)	(D)	(D)	(D)	11	11	12	12	689	753	686	698
Utilities.....	22	280	281	296	300	239	240	254	256	2,953	2,928	2,977	3,010
Construction.....	23	1,565	1,609	1,716	1,729	1,249	1,269	1,208	1,191	22,971	23,981	24,501	24,733
Manufacturing.....	24	1,980	2,034	1,984	2,001	130	134	137	139	23,021	23,413	23,373	23,521
Durable goods.....	25	830	833	838	847	45	45	47	47	15,764	15,996	16,147	16,284
Nondurable goods.....	26	1,150	1,201	1,146	1,155	85	89	91	92	7,258	7,417	7,227	7,237
Wholesale trade.....	27	1,283	1,311	1,237	1,250	662	667	692	700	27,259	27,725	28,112	28,412
Retail trade.....	28	1,826	1,848	1,860	1,869	817	864	887	881	36,809	37,588	37,634	37,972
Transportation and warehousing.....	29	751	756	760	758	423	373	371	362	15,674	15,932	16,149	16,141
Information.....	30	910	921	921	928	2,428	2,504	2,596	2,609	12,721	13,118	12,759	12,957
Finance and insurance.....	31	4,127	4,191	4,322	4,373	2,634	2,905	2,821	2,877	33,198	34,836	34,480	34,879
Real estate and rental and leasing.....	32	819	831	836	847	968	974	975	990	10,171	10,432	10,470	10,721
Professional, scientific, and technical services.....	33	3,613	4,178	3,615	3,664	19,608	20,006	20,245	20,508	43,558	45,443	45,365	46,002
Management of companies and enterprises.....	34	1,088	1,153	1,014	1,025	463	572	461	471	10,536	10,968	10,849	10,968
Administrative and waste management services.....	35	1,031	1,056	1,099	1,116	2,594	2,669	2,597	2,613	25,130	26,039	25,906	26,584
Educational services.....	36	341	342	331	329	2,979	3,012	3,134	3,087	7,005	7,192	7,215	7,168
Health care and social assistance.....	37	3,878	3,949	4,025	4,052	4,527	4,636	4,665	4,690	61,103	61,680	63,142	63,439
Arts, entertainment, and recreation.....	38	353	355	354	360	550	490	486	486	10,102	10,266	10,045	10,195
Accommodation and food services.....	39	841	842	851	861	2,263	2,329	2,370	2,413	22,144	22,664	23,030	23,241
Other services, except public administration.....	40	928	932	947	953	6,371	6,504	6,545	6,576	20,168	20,804	20,774	20,907
Government and government enterprises.....	41	4,784	5,057	4,987	4,982	33,677	33,648	33,803	33,475	79,939	79,976	80,086	79,970
Federal, civilian.....	42	531	541	538	530	28,751	28,579	28,663	28,362	13,175	13,180	13,151	13,000
Military.....	43	471	470	482	486	1,440	1,450	1,481	1,468	7,341	7,321	7,452	7,474
State and local.....	44	3,782	4,046	3,967	3,966	3,487	3,618	3,659	3,644	59,423	59,474	59,483	59,497

See the footnotes at the end of the table.

Earnings by Industry, 2012:III-2013:II—Continues

seasonally adjusted at annual rates

Georgia				Hawaii				Idaho				Illinois				Indiana				Line
2012		2013		2012		2013		2012		2013		2012		2013		2012		2013		
III'	IV'	I'	II'	III'	IV'	I'	II'	III'	IV'	I'	II'	III'	IV'	I'	II'	III'	IV'	I'	II'	
371,247	379,413	376,537	378,794	61,922	63,783	63,205	63,919	54,769	56,275	56,194	56,409	586,741	601,920	595,317	602,394	250,536	253,389	253,727	255,365	1
269,084	274,757	277,299	278,882	43,947	44,702	45,006	45,283	37,104	37,625	38,343	38,278	434,902	442,342	443,455	446,097	175,804	177,976	180,989	181,941	2
25,767	26,300	30,091	30,278	4,615	4,696	5,311	5,335	3,994	4,046	4,620	4,651	40,805	41,591	46,768	47,056	17,889	18,119	20,781	20,916	3
11,941	12,163	15,749	15,857	1,956	1,985	2,568	2,581	1,725	1,742	2,269	2,285	18,080	18,376	23,494	23,647	8,404	8,492	11,017	11,095	4
13,826	14,137	14,342	14,421	2,660	2,711	2,744	2,754	2,270	2,304	2,351	2,365	22,725	23,216	23,275	23,409	9,486	9,626	9,763	9,821	5
-1,090	-1,101	-1,146	-1,150	0	0	0	0	1,046	1,067	1,052	1,056	-1,918	-1,929	-1,850	-1,853	4,640	4,738	4,633	4,661	6
242,227	247,356	246,062	247,453	39,331	40,006	39,695	39,948	34,156	34,646	34,775	34,884	392,180	396,821	394,837	397,188	162,555	164,596	164,841	165,687	7
63,502	67,279	64,303	66,207	13,420	14,028	13,680	14,026	10,454	11,145	10,618	10,967	105,713	112,506	107,316	110,838	37,042	39,152	37,625	38,728	8
65,519	64,778	66,173	65,134	9,172	9,750	9,830	9,945	10,159	10,484	10,802	10,759	88,848	90,591	93,164	94,368	50,940	49,641	51,260	50,949	9
194,712	199,380	200,509	202,147	30,550	31,177	31,321	31,519	24,159	24,528	24,815	25,025	313,151	320,123	317,894	320,383	124,522	126,521	127,485	128,553	10
45,225	45,578	46,194	46,414	9,210	9,235	9,340	9,369	6,245	6,269	6,382	6,419	77,069	77,693	77,798	78,188	31,529	31,722	32,199	32,410	11
31,400	31,441	31,852	31,993	6,551	6,524	6,596	6,615	3,976	3,965	4,032	4,054	54,344	54,477	54,523	54,779	22,043	22,095	22,436	22,590	12
13,826	14,137	14,342	14,421	2,660	2,711	2,744	2,754	2,270	2,304	2,351	2,365	22,725	23,216	23,275	23,409	9,486	9,626	9,763	9,821	13
29,146	29,798	30,596	30,332	4,187	4,289	4,346	4,395	6,700	6,828	7,145	6,834	44,683	44,525	47,764	47,525	19,753	19,733	21,305	20,978	14
2,989	2,930	3,216	2,570	119	106	85	68	1,872	1,876	2,054	1,664	3,753	2,550	5,001	4,239	2,371	2,010	3,216	2,724	15
26,158	26,869	27,380	27,751	4,068	4,163	4,261	4,327	4,828	4,951	5,092	5,170	40,930	41,976	42,762	43,286	17,382	17,724	18,089	18,254	16
3,362	3,303	3,593	2,951	266	254	234	219	2,416	2,421	2,604	2,220	4,231	3,030	5,486	4,728	2,751	2,389	3,600	3,111	17
265,722	271,454	273,706	275,932	43,680	44,448	44,772	45,064	34,688	35,204	35,739	36,059	430,671	439,312	437,969	441,368	173,054	175,587	177,390	178,831	18
216,777	222,307	224,658	227,045	29,256	30,095	30,389	30,703	27,850	28,370	28,888	29,207	365,841	374,631	373,674	377,185	148,693	151,372	153,114	154,578	19
766	800	871	893	55	58	62	64	433	417	456	468	422	417	445	457	392	393	426	437	20
530	552	564	575	40	41	38	39	294	306	304	312	1,429	1,450	1,421	1,451	1,083	1,081	1,108	1,132	21
2,352	2,374	2,380	2,399	511	519	552	556	319	331	340	343	3,655	3,637	3,613	3,644	1,742	1,727	1,797	1,814	22
12,410	12,879	13,090	13,286	3,092	3,234	3,275	3,342	2,191	2,268	2,356	2,387	19,177	19,606	19,726	19,881	10,922	11,054	11,467	11,478	23
25,056	25,422	25,789	25,930	792	799	811	815	3,694	3,791	3,807	3,850	50,305	51,252	51,090	51,218	37,276	38,024	38,139	38,605	24
12,286	12,514	12,817	12,883	258	255	258	262	2,334	2,347	2,355	2,384	29,216	30,038	29,371	29,600	25,724	26,279	25,837	26,235	25
12,769	12,908	12,972	13,047	534	544	553	552	1,360	1,443	1,452	1,467	21,088	21,214	21,720	21,618	11,552	11,745	12,302	12,370	26
18,044	18,490	18,666	18,915	1,198	1,215	1,238	1,253	1,803	1,826	1,853	1,888	28,394	28,834	29,079	29,501	8,566	8,746	8,932	9,018	27
16,352	16,595	16,652	16,739	2,657	2,706	2,722	2,725	2,922	2,976	3,015	3,041	22,879	22,732	23,366	23,407	10,823	11,082	10,981	11,086	28
12,525	12,519	13,761	13,866	1,604	1,638	1,663	1,666	1,217	1,242	1,254	1,249	18,846	18,931	19,030	19,184	7,578	7,642	7,793	7,897	29
11,119	11,575	11,313	11,446	694	697	687	692	603	587	583	590	10,261	10,462	10,378	10,473	2,612	2,638	2,619	2,630	30
16,399	17,163	16,840	17,000	1,352	1,394	1,377	1,404	1,813	1,841	1,887	1,926	36,701	39,960	36,426	36,899	7,691	8,020	7,816	7,934	31
5,162	5,277	5,328	5,405	1,329	1,357	1,383	1,408	482	493	496	506	6,137	6,281	6,287	6,402	2,256	2,306	2,330	2,367	32
25,935	26,663	26,345	26,764	2,601	2,654	2,687	2,719	2,749	2,825	2,866	2,885	48,229	49,157	50,531	51,346	9,865	10,009	10,161	10,265	33
6,572	7,071	6,786	6,924	742	843	793	799	618	633	592	597	14,462	15,289	14,932	15,137	3,027	3,110	3,193	3,225	34
12,997	13,302	13,771	14,043	1,934	2,001	1,996	2,004	1,497	1,518	1,545	1,574	18,976	19,477	19,447	19,731	6,778	6,890	6,952	7,100	35
4,230	4,318	4,344	4,316	730	752	748	739	389	397	367	362	8,967	9,268	9,176	9,126	2,689	2,729	2,732	2,697	36
26,155	26,655	27,363	27,585	4,081	4,266	4,280	4,285	4,182	4,241	4,453	4,485	44,449	44,809	45,574	45,876	22,110	22,400	23,013	23,103	37
2,121	2,178	2,241	2,265	439	434	458	468	246	244	247	255	3,972	4,179	3,913	3,985	1,734	1,759	1,797	1,850	38
8,591	8,733	8,777	8,859	3,746	3,792	3,911	3,993	1,066	1,078	1,090	1,101	12,086	12,301	12,421	12,521	4,834	4,897	4,935	4,982	39
9,462	9,739	9,778	9,835	1,659	1,695	1,708	1,733	1,330	1,358	1,377	1,387	16,494	16,589	16,820	16,945	6,714	6,865	6,924	6,958	40
48,944	49,147	49,048	48,886	14,424	14,353	14,384	14,360	6,838	6,834	6,850	6,851	64,830	64,681	64,295	64,183	24,361	24,215	24,275	24,253	41
10,018	9,957	9,918	9,726	3,510	3,496	3,436	3,404	1,127	1,113	1,092	1,098	8,432	8,413	8,378	8,314	3,533	3,531	3,558	3,536	42
7,241	7,208	7,381	7,404	5,019	4,992	5,083	5,087	498	495	505	506	2,662	2,566	2,565	2,648	783	769	779	781	43
31,685	31,982	31,748	31,757	5,895	5,864	5,864	5,869	5,214	5,225	5,253	5,247	53,736	53,702	53,332	53,221	20,045	19,915	19,938	19,936	44

Table 5. Personal Income by Major Source and

[Millions of dollars,

Item	Line	Iowa				Kansas				Kentucky			
		2012		2013		2012		2013		2012		2013	
		III ¹	IV ¹	I ¹	II ²	III ¹	IV ¹	I ¹	II ²	III ¹	IV ¹	I ¹	II ²
Income by place of residence													
Personal income (lines 2-9).....	1	134,486	137,426	139,784	139,259	122,740	126,467	125,971	126,634	155,639	158,050	158,144	158,905
Derivation of personal income													
Earnings by place of work (lines 10-16 or 17-44).....	2	97,516	99,087	103,249	102,363	87,720	90,229	91,703	91,673	109,343	110,555	112,269	112,587
Less: Contributions for government social insurance ²	3	9,387	9,499	10,851	10,923	8,830	9,019	10,195	10,249	11,309	11,418	13,102	13,139
Employee and self-employed contributions for government social insurance.....	4	4,371	4,416	5,709	5,752	4,087	4,165	5,330	5,361	5,244	5,278	6,856	6,880
Employer contributions for government social insurance.....	5	5,015	5,083	5,142	5,171	4,743	4,855	4,865	4,888	6,065	6,140	6,245	6,259
Plus: Adjustment for residence ³	6	1,312	1,353	1,333	1,331	1,341	1,369	1,326	1,341	-2,085	-2,034	-2,099	-2,083
Equals: Net earnings by place of residence.....	7	89,441	90,940	93,732	92,771	80,231	82,579	82,835	82,764	95,949	97,102	97,068	97,365
Plus: Dividends, interest, and rent ⁴	8	22,607	23,723	22,954	23,548	23,040	24,417	23,316	24,022	23,664	24,927	24,028	24,688
Plus: Personal current transfer receipts.....	9	22,437	22,763	23,098	22,939	19,469	19,472	19,821	19,848	36,026	36,021	37,048	36,853
Earnings by place of work													
Components of earnings:													
Wages and salaries.....	10	62,184	63,196	63,454	64,008	60,215	61,726	61,356	61,802	76,774	77,713	78,401	78,777
Supplements to wages and salaries.....	11	16,217	16,329	16,527	16,627	14,431	14,467	14,540	14,602	21,289	21,296	21,635	21,694
Employer contributions for employee pension and insurance funds.....	12	11,202	11,246	11,385	11,456	9,687	9,613	9,675	9,714	15,224	15,156	15,390	15,434
Employer contributions for government social insurance.....	13	5,015	5,083	5,142	5,171	4,743	4,855	4,865	4,888	6,065	6,140	6,245	6,259
Proprietors' income ⁵	14	19,115	19,561	23,269	21,727	13,074	14,036	15,807	15,269	11,280	11,545	12,233	12,116
Farm proprietors' income.....	15	6,747	6,896	10,371	8,760	1,125	1,860	3,454	2,812	480	515	985	750
Nonfarm proprietors' income.....	16	12,367	12,665	12,898	12,968	11,949	12,176	12,353	12,457	10,800	11,030	11,248	11,366
Earnings by industry													
Farm earnings.....	17	7,405	7,552	11,034	9,429	1,600	2,335	3,934	3,297	795	829	1,303	1,070
Nonfarm earnings.....	18	90,111	91,534	92,216	92,934	86,120	87,894	87,769	88,376	108,548	109,726	110,966	111,517
Private earnings.....	19	75,041	76,391	77,056	77,811	69,455	71,435	71,216	71,899	85,671	86,990	88,175	88,738
Forestry, fishing, and related activities.....	20	423	427	448	460	421	426	460	472	321	339	352	361
Mining.....	21	162	164	160	162	2,444	2,468	2,480	2,524	2,145	2,100	2,036	2,071
Utilities.....	22	783	783	813	819	1,041	1,100	1,100	1,112	708	710	712	720
Construction.....	23	5,788	6,111	6,223	6,236	4,389	4,553	4,548	4,591	5,550	5,641	5,850	5,858
Manufacturing.....	24	17,641	17,791	18,009	18,137	12,793	12,811	12,938	13,051	15,702	16,054	16,498	16,479
Durable goods.....	25	8,942	9,001	9,138	9,243	7,368	7,347	7,432	7,528	10,095	10,270	10,750	10,684
Nondurable goods.....	26	8,699	8,790	8,871	8,894	5,425	5,465	5,506	5,523	5,607	5,784	5,747	5,795
Wholesale trade.....	27	5,124	5,247	5,270	5,364	4,693	5,109	4,806	4,863	5,278	5,324	5,366	5,436
Retail trade.....	28	5,838	5,951	5,926	5,953	5,074	5,133	5,098	5,114	7,015	7,070	7,103	7,136
Transportation and warehousing.....	29	3,734	3,813	3,845	3,857	3,368	3,434	3,482	3,500	5,781	5,830	5,914	5,945
Information.....	30	1,869	1,770	1,835	1,850	2,416	2,468	2,444	2,476	1,792	1,812	1,787	1,802
Finance and insurance.....	31	7,882	7,968	8,076	8,266	5,004	5,211	4,975	5,035	5,646	5,612	5,617	5,662
Real estate and rental and leasing.....	32	921	949	959	978	1,036	1,060	1,075	1,089	1,382	1,393	1,389	1,405
Professional, scientific, and technical services.....	33	4,095	4,319	4,274	4,344	5,492	5,884	5,936	6,044	5,809	5,959	6,017	6,102
Management of companies and enterprises.....	34	1,507	1,688	1,475	1,502	1,446	1,654	1,588	1,608	2,156	2,387	2,238	2,277
Administrative and waste management services.....	35	2,611	2,629	2,622	2,670	3,686	3,787	3,820	3,866	3,896	4,034	4,072	4,134
Educational services.....	36	1,291	1,319	1,322	1,307	756	770	776	774	1,079	1,106	1,097	1,088
Health care and social assistance.....	37	9,466	9,483	9,748	9,826	9,471	9,530	9,665	9,708	13,604	13,695	14,146	14,212
Arts, entertainment, and recreation.....	38	460	448	422	435	421	431	453	463	621	635	650	666
Accommodation and food services.....	39	2,221	2,271	2,330	2,347	2,297	2,347	2,340	2,360	3,359	3,435	3,457	3,490
Other services, except public administration.....	40	3,225	3,260	3,298	3,299	3,209	3,257	3,233	3,250	3,826	3,853	3,874	3,893
Government and government enterprises.....	41	15,071	15,143	15,160	15,123	16,665	16,459	16,553	16,478	22,877	22,735	22,791	22,779
Federal, civilian.....	42	1,514	1,516	1,510	1,498	2,337	2,305	2,296	2,246	3,358	3,332	3,337	3,327
Military.....	43	445	441	444	444	2,867	2,831	2,892	2,900	4,351	4,287	4,350	4,368
State and local.....	44	13,111	13,187	13,205	13,181	11,460	11,322	11,365	11,332	15,169	15,116	15,104	15,084

See the footnotes at the end of the table.

Earnings by Industry, 2012:III-2013:II¹—Continues

seasonally adjusted at annual rates]

Louisiana				Maine				Maryland				Massachusetts				Michigan				Line
2012		2013		2012		2013		2012		2013		2012		2013		2012		2013		
III'	IV'	I'	II'	III'	IV'	I'	II'	III'	IV'	I'	II'	III'	IV'	I'	II'	III'	IV'	I'	II'	
185,536	186,726	185,180	187,617	53,308	54,086	53,898	54,252	316,199	321,303	318,574	321,786	369,701	381,581	375,298	378,881	376,776	385,727	384,372	387,765	1
129,930	133,219	132,910	134,273	34,557	34,946	35,394	35,636	209,605	211,340	212,786	214,393	278,162	285,485	284,820	287,268	260,442	265,221	269,463	271,517	2
11,109	11,384	12,949	13,087	3,586	3,622	4,176	4,199	20,779	20,905	23,698	23,841	25,647	26,300	29,572	29,763	27,574	28,081	32,162	32,410	3
5,434	5,554	7,110	7,187	1,749	1,763	2,287	2,300	9,168	9,202	11,879	11,959	11,507	11,783	15,051	15,155	12,637	12,832	16,668	16,806	4
5,675	5,830	5,839	5,900	1,837	1,860	1,889	1,899	11,611	11,703	11,819	11,882	14,140	14,516	14,521	14,608	14,936	15,249	15,494	15,604	5
-303	-320	-301	-313	1,122	1,173	1,134	1,143	27,188	27,747	27,462	27,409	-6,756	-6,954	-6,787	-6,851	2,095	2,131	2,092	2,106	6
118,518	121,515	119,660	120,874	32,094	32,496	32,352	32,580	216,015	218,182	216,550	217,961	245,759	252,231	248,462	250,654	234,964	239,271	239,392	241,213	7
29,524	31,015	29,939	30,697	9,174	9,660	9,325	9,584	59,325	62,280	60,265	61,841	67,630	71,507	68,697	70,769	59,358	63,083	60,173	62,083	8
37,493	34,195	35,582	36,047	12,040	11,930	12,220	12,088	40,859	40,841	41,759	41,984	56,311	57,843	58,139	57,457	82,454	83,374	84,807	84,469	9
88,243	90,737	90,231	91,327	24,235	24,556	24,745	24,921	149,229	150,624	151,014	152,228	202,253	208,183	206,540	208,233	188,576	192,464	194,162	196,031	10
21,513	21,853	21,893	22,069	6,304	6,319	6,411	6,445	37,052	36,813	37,255	37,468	46,783	47,299	47,482	47,739	47,704	47,990	48,791	49,137	11
15,838	16,022	16,054	16,169	4,467	4,459	4,522	4,546	25,441	25,110	25,436	25,585	32,644	32,782	32,961	33,131	32,767	32,741	33,297	33,533	12
5,675	5,830	5,839	5,900	1,837	1,860	1,889	1,899	11,611	11,703	11,819	11,882	14,140	14,516	14,521	14,608	14,936	15,249	15,494	15,604	13
20,174	20,629	20,786	20,878	4,018	4,071	4,238	4,270	23,325	23,903	24,517	24,697	29,125	30,003	30,799	31,296	24,163	24,766	26,509	26,349	14
1,558	1,437	1,238	1,003	87	69	140	114	350	337	531	410	3	(L)	20	4	1,281	1,237	2,517	2,053	15
18,616	19,191	19,548	19,874	3,931	4,002	4,097	4,156	22,975	23,566	23,986	24,287	29,122	30,003	30,780	31,291	22,881	23,529	23,993	24,296	16
1,750	1,628	1,431	1,198	177	159	231	205	502	490	685	565	123	119	141	126	1,970	1,925	3,211	2,754	17
128,180	131,591	131,479	133,075	34,381	34,787	35,164	35,431	209,103	210,851	212,102	213,828	278,039	285,365	284,680	287,142	258,472	263,296	266,251	268,763	18
104,446	107,786	107,715	109,378	27,993	28,393	28,769	29,034	156,596	158,601	159,553	161,121	241,577	249,219	248,128	250,662	216,949	222,139	224,981	227,549	19
505	513	536	550	(D)	(D)	(D)	(D)	115	120	123	126	382	361	377	387	401	397	422	433	20
7,639	7,993	7,785	7,969	(D)	(D)	(D)	(D)	225	225	219	222	190	191	196	200	1,174	1,218	1,206	1,228	21
1,082	1,090	1,100	1,111	203	201	222	222	1,830	1,751	1,797	1,819	1,749	1,841	1,838	1,854	2,887	2,800	2,952	2,984	22
10,599	11,502	11,748	12,175	2,237	2,233	2,278	2,313	14,228	14,617	14,753	14,877	13,228	13,852	14,157	14,360	11,205	11,902	12,330	12,554	23
12,887	13,098	13,100	13,247	3,469	3,544	3,629	3,664	9,739	9,612	10,031	10,161	25,354	25,216	25,469	25,678	43,092	44,591	45,527	46,196	24
5,365	5,535	5,553	5,627	1,786	1,840	1,878	1,900	5,508	5,395	5,697	5,772	18,357	17,999	18,013	18,190	33,146	34,454	35,460	36,023	25
7,522	7,563	7,547	7,620	1,683	1,704	1,751	1,765	4,231	4,217	4,334	4,389	6,998	7,217	7,457	7,488	9,946	10,137	10,067	10,173	26
5,586	5,912	5,905	6,015	1,413	1,451	1,453	1,465	7,849	7,930	8,029	8,149	12,746	13,045	13,049	13,180	13,902	14,478	14,399	14,549	27
8,242	8,402	8,374	8,459	2,850	2,858	2,865	2,885	11,371	11,526	11,473	11,554	13,139	13,330	13,380	13,454	16,234	16,312	16,365	16,414	28
6,342	6,585	6,649	6,669	923	926	944	946	4,871	4,861	4,883	4,928	5,231	5,303	5,284	5,297	7,797	7,970	8,124	8,194	29
1,685	1,682	1,658	1,690	517	518	534	545	7,111	7,123	7,178	7,213	10,794	10,844	10,621	10,765	4,682	4,749	4,852	4,929	30
4,661	4,842	4,874	4,900	1,985	2,045	2,039	2,068	11,759	12,126	11,962	12,107	27,503	30,692	28,634	29,019	12,054	12,305	12,594	12,741	31
3,118	3,172	3,256	3,321	620	630	635	643	4,063	4,159	4,061	4,117	4,682	4,791	4,789	4,863	3,076	3,161	3,192	3,234	32
8,928	9,225	9,414	9,584	2,277	2,334	2,382	2,399	29,511	30,131	29,700	30,109	41,103	41,897	41,974	42,570	25,831	26,394	26,537	26,983	33
2,149	2,429	2,451	2,468	714	724	636	648	3,050	3,206	3,195	3,234	8,538	9,442	9,442	9,565	6,867	7,571	7,027	7,168	34
4,466	4,623	4,714	4,764	1,237	1,254	1,295	1,328	8,138	8,225	8,513	8,623	9,401	9,619	9,617	9,778	12,391	12,627	12,692	12,780	35
1,771	1,767	1,804	1,798	671	680	686	682	4,332	4,388	4,258	4,264	11,024	11,243	11,204	11,176	3,118	3,189	3,171	3,139	36
13,951	14,020	13,216	13,311	5,645	5,715	5,808	5,832	23,055	23,059	23,682	23,817	37,375	38,103	38,582	38,825	33,510	33,385	34,352	34,592	37
1,310	1,171	1,250	1,255	315	316	334	338	1,898	1,953	2,067	2,088	2,904	2,957	2,974	3,008	1,953	2,021	2,028	2,106	38
4,413	4,552	4,551	4,680	1,294	1,317	1,326	1,339	5,705	5,764	5,795	5,838	7,815	7,929	8,010	8,102	7,258	7,466	7,480	7,555	39
5,112	5,207	5,331	5,410	1,216	1,234	1,273	1,276	7,749	7,825	7,835	7,874	8,417	8,562	8,531	8,582	9,515	9,601	9,729	9,771	40
23,735	23,805	23,765	23,698	6,388	6,394	6,395	6,397	52,507	52,249	52,549	52,707	36,462	36,147	36,552	36,480	41,523	41,157	41,270	41,214	41
2,905	2,920	2,923	2,891	1,377	1,370	1,365	1,366	22,673	22,564	22,579	22,608	4,942	4,921	4,863	4,784	5,261	5,217	5,186	5,125	42
2,416	2,390	2,434	2,434	417	408	410	413	4,134	4,103	4,185	4,215	949	942	949	948	767	762	764	763	43
18,414	18,494	18,407	18,373	4,594	4,616	4,621	4,617	25,700	25,583	25,785	25,884	30,571	30,284	30,740	30,748	35,495	35,179	35,320	35,326	44

Table 5. Personal Income by Major Source and

(Millions of dollars,

Item	Line	Minnesota				Mississippi				Missouri			
		2012		2013		2012		2013		2012		2013	
		III ^r	IV ^r	I ^r	II ^p	III ^r	IV ^r	I ^r	II ^p	III ^r	IV ^r	I ^r	II ^p
Income by place of residence													
Personal income (lines 2-9).....	1	252,738	257,413	256,554	256,805	99,862	102,407	101,813	102,280	234,213	240,705	238,397	240,912
Derivation of personal income													
Earnings by place of work (lines 10-16 or 17-44).....	2	190,421	192,738	195,752	195,476	64,319	65,304	66,071	66,243	169,771	173,578	174,842	175,969
Less: Contributions for government social insurance ²	3	19,124	19,379	22,160	22,226	6,634	6,712	7,713	7,751	16,691	17,053	19,298	19,434
Employee and self-employed contributions for government social insurance.....	4	8,582	8,678	11,290	11,326	3,219	3,248	4,204	4,227	7,852	8,002	10,236	10,312
Employer contributions for government social insurance.....	5	10,543	10,701	10,870	10,900	3,415	3,464	3,509	3,524	8,839	9,051	9,062	9,122
Plus: Adjustment for residence ³	6	-1,194	-1,186	-1,189	-1,174	3,097	3,213	3,128	3,162	-5,388	-5,531	-5,386	-5,442
Equals: Net earnings by place of residence.....	7	170,103	172,173	172,403	172,076	60,781	61,805	61,486	61,654	147,692	150,994	150,158	151,093
Plus: Dividends, interest, and rent ⁴	8	43,093	45,700	43,678	44,963	14,694	15,429	14,894	15,273	39,858	42,272	40,444	41,665
Plus: Personal current transfer receipts.....	9	39,542	39,539	40,473	39,766	24,387	25,174	25,432	25,354	46,663	47,439	47,794	48,154
Earnings by place of work													
Components of earnings:													
Wages and salaries.....	10	135,691	138,067	139,512	140,143	43,302	43,976	44,199	44,506	121,112	124,227	123,421	124,504
Supplements to wages and salaries.....	11	30,446	30,357	30,830	30,928	11,449	11,558	11,701	11,754	29,694	30,028	30,171	30,357
Employer contributions for employee pension and insurance funds.....	12	19,903	19,656	19,960	20,028	8,034	8,094	8,192	8,230	20,855	20,977	21,109	21,235
Employer contributions for government social insurance.....	13	10,543	10,701	10,870	10,900	3,415	3,464	3,509	3,524	8,839	9,051	9,062	9,122
Proprietors' income ⁵	14	24,285	24,314	25,411	24,405	9,568	9,770	10,172	9,983	18,965	19,323	21,250	21,108
Farm proprietors' income.....	15	6,929	6,575	7,281	6,061	1,511	1,522	1,713	1,385	495	370	1,967	1,592
Nonfarm proprietors' income.....	16	17,356	17,740	18,130	18,345	8,056	8,248	8,459	8,598	18,470	18,953	19,283	19,516
Earnings by industry													
Farm earnings.....	17	7,638	7,282	7,996	6,782	1,722	1,732	1,925	1,599	877	752	2,353	1,982
Nonfarm earnings.....	18	182,783	185,456	187,756	188,694	62,597	63,571	64,146	64,644	168,894	172,826	172,489	173,987
Private earnings.....	19	157,722	160,206	162,569	163,503	48,064	49,008	49,615	50,136	140,433	144,369	143,885	145,416
Forestry, fishing, and related activities.....	20	453	468	481	493	500	515	547	561	319	323	339	348
Mining.....	21	911	906	905	931	1,428	1,434	1,429	1,459	504	540	515	523
Utilities.....	22	1,623	1,732	1,706	1,724	808	784	800	818	1,433	1,398	1,453	1,471
Construction.....	23	8,957	9,135	9,410	9,504	4,104	4,247	4,425	4,536	9,365	9,790	9,932	10,083
Manufacturing.....	24	24,710	24,425	24,450	24,584	8,182	8,388	8,435	8,487	18,131	18,313	18,692	18,914
Durable goods.....	25	15,785	15,497	15,472	15,593	5,446	5,620	5,612	5,647	10,208	10,360	10,780	10,954
Nondurable goods.....	26	8,925	8,929	8,979	8,992	2,737	2,769	2,822	2,841	7,923	7,953	7,913	7,961
Wholesale trade.....	27	12,188	12,563	12,926	13,012	2,353	2,403	2,444	2,492	9,388	9,556	9,529	9,683
Retail trade.....	28	9,904	10,034	10,016	10,035	4,796	4,854	4,852	4,874	10,975	11,103	10,971	11,039
Transportation and warehousing.....	29	5,777	5,766	5,953	5,970	2,650	2,705	2,725	2,751	6,288	6,451	6,568	6,610
Information.....	30	5,003	5,018	5,078	5,120	805	832	851	859	5,818	6,410	5,938	5,981
Finance and insurance.....	31	15,747	16,553	16,493	16,677	2,506	2,550	2,568	2,589	11,273	11,626	11,258	11,390
Real estate and rental and leasing.....	32	3,289	3,299	3,399	3,446	874	892	891	905	2,356	2,437	2,405	2,442
Professional, scientific, and technical services.....	33	14,951	15,411	15,619	15,804	2,764	2,786	2,800	2,830	13,830	14,564	13,732	13,902
Management of companies and enterprises.....	34	9,943	10,141	10,964	10,672	999	1,005	944	946	6,956	7,449	7,467	7,559
Administrative and waste management services.....	35	5,807	5,927	5,807	5,933	2,110	2,211	2,308	2,323	6,278	6,489	6,506	6,607
Educational services.....	36	2,749	2,785	2,792	2,776	736	733	755	748	2,854	2,858	2,871	2,841
Health care and social assistance.....	37	23,164	23,337	23,754	23,891	7,057	7,194	7,281	7,323	20,855	20,961	21,387	21,546
Arts, entertainment, and recreation.....	38	1,911	1,883	1,962	1,996	302	322	334	344	2,142	2,185	2,390	2,451
Accommodation and food services.....	39	4,456	4,530	4,538	4,595	2,579	2,606	2,663	2,708	5,110	5,227	5,251	5,303
Other services, except public administration.....	40	6,177	6,291	6,314	6,339	2,511	2,547	2,562	2,583	6,559	6,688	6,685	6,720
Government and government enterprises.....	41	25,061	25,250	25,187	25,191	14,533	14,564	14,531	14,508	28,461	28,458	28,604	28,571
Federal, civilian.....	42	3,002	2,976	2,954	2,949	2,315	2,323	2,305	2,261	5,357	5,300	5,235	5,166
Military.....	43	741	731	733	739	1,669	1,646	1,672	1,668	2,065	2,107	2,165	2,201
State and local.....	44	21,319	21,542	21,500	21,503	10,549	10,594	10,554	10,579	21,038	21,051	21,204	21,204

See the footnotes at the end of the table.

Earnings by Industry, 2012:III-2013:II¹—Continues

seasonally adjusted at annual rates]

Montana				Nebraska				Nevada				New Hampshire				New Jersey				Line
2012		2013		2012		2013		2012		2013		2012		2013		2012		2013		
III ^r	IV ^r	I ^r	II ^p	III ^r	IV ^r	I ^r	II ^p	III ^r	IV ^r	I ^r	II ^p	III ^r	IV ^r	I ^r	II ^p	III ^r	IV ^r	I ^r	II ^p	
38,576	39,584	39,304	39,631	82,986	85,550	85,925	85,348	104,754	108,081	106,497	107,800	64,492	66,511	65,450	66,332	485,618	498,228	491,539	497,813	1
25,638	26,100	26,470	26,452	62,656	64,361	66,270	65,311	73,773	75,200	75,759	76,290	42,867	44,513	44,153	44,546	323,666	328,223	331,563	334,451	2
2,868	2,918	3,318	3,330	5,885	5,991	6,856	6,876	7,171	7,310	8,317	8,360	4,287	4,454	5,002	5,033	32,371	32,748	37,436	37,693	3
1,275	1,292	1,671	1,679	2,743	2,787	3,612	3,625	3,179	3,230	4,178	4,202	2,017	2,097	2,657	2,674	14,839	14,969	19,395	19,538	4
1,594	1,626	1,646	1,651	3,142	3,204	3,244	3,252	3,992	4,080	4,139	4,158	2,270	2,357	2,345	2,358	17,533	17,779	18,041	18,155	5
57	58	58	58	-1,155	-1,187	-1,194	-1,195	-313	-295	-327	-327	5,432	5,520	5,442	5,486	39,964	41,718	39,182	39,414	6
22,827	23,239	23,210	23,180	55,616	57,182	58,220	57,239	66,288	67,595	67,116	67,603	44,012	45,579	44,593	44,999	331,259	337,194	333,309	336,172	7
8,643	9,120	8,778	9,025	15,082	15,906	15,299	15,720	21,619	23,163	21,926	22,702	11,207	11,783	11,357	11,668	85,135	90,038	86,687	86,403	8
7,106	7,224	7,316	7,426	12,288	12,462	12,406	12,389	16,847	17,323	17,455	17,495	9,273	9,150	9,500	9,664	69,223	70,997	71,543	72,238	9
16,958	17,303	17,383	17,484	40,517	41,421	41,691	41,892	52,748	53,851	54,103	54,488	30,186	31,549	31,054	31,302	227,973	231,345	232,803	234,835	10
4,595	4,620	4,676	4,689	10,446	10,594	10,732	10,770	13,479	13,632	13,775	13,863	7,162	7,298	7,266	7,307	55,425	55,578	56,395	56,732	11
3,001	2,994	3,029	3,037	7,304	7,390	7,488	7,518	9,487	9,552	9,636	9,705	4,892	4,941	4,922	4,949	37,893	37,799	38,354	38,577	12
1,594	1,626	1,646	1,651	3,142	3,204	3,244	3,252	3,992	4,080	4,139	4,158	2,270	2,357	2,345	2,358	17,533	17,779	18,041	18,155	13
4,086	4,177	4,412	4,280	11,693	12,346	13,847	12,649	7,546	7,718	7,881	7,939	5,519	5,666	5,833	5,937	40,268	41,300	42,366	42,884	14
781	796	934	757	4,240	4,630	6,067	4,839	122	107	98	71	-21	-22	-5	-12	154	137	166	145	15
3,305	3,380	3,477	3,523	7,453	7,716	7,780	7,810	7,423	7,611	7,783	7,868	5,540	5,688	5,837	5,948	40,114	41,164	42,200	42,739	16
959	975	1,114	939	4,702	5,091	6,533	5,308	191	176	168	141	15	13	31	25	398	381	413	394	17
24,679	25,125	25,356	25,513	57,954	59,270	59,737	60,003	73,582	75,025	75,591	76,149	42,852	44,500	44,121	44,521	323,268	327,843	331,150	334,057	18
19,278	19,741	19,982	20,167	47,526	48,772	49,249	49,506	60,466	61,888	62,496	62,947	36,897	38,565	38,173	38,567	270,856	275,765	278,819	281,874	19
205	202	217	222	247	256	271	278	41	39	40	41	101	123	109	112	173	165	157	161	20
1,272	1,282	1,281	1,306	182	171	173	175	1,786	1,740	1,878	1,829	51	50	52	53	416	415	418	423	21
376	392	402	404	676	702	641	629	543	543	565	572	381	379	388	391	2,511	2,651	2,571	2,578	22
1,824	1,881	2,007	2,028	3,840	4,203	4,092	4,073	4,577	4,692	4,833	4,789	2,756	2,839	2,944	3,037	15,231	15,878	16,944	17,231	23
1,047	1,089	1,118	1,128	6,657	6,749	6,796	6,853	2,781	2,773	2,790	2,813	5,166	5,258	5,288	5,331	25,825	25,648	25,938	26,112	24
589	603	643	650	2,776	2,840	2,876	2,919	1,912	1,915	1,910	1,922	4,054	4,108	4,114	4,151	10,244	10,199	10,235	10,348	25
459	486	475	479	3,882	3,909	3,920	3,934	869	858	880	891	1,112	1,150	1,174	1,181	15,581	15,449	15,703	15,765	26
1,111	1,149	1,172	1,182	3,057	3,132	3,164	3,202	2,707	2,747	2,696	2,753	2,611	2,702	2,694	2,704	22,666	22,930	22,815	23,026	27
2,030	2,058	2,074	2,083	3,606	3,645	3,672	3,681	5,188	5,340	5,329	5,346	3,829	3,847	3,847	3,881	19,693	19,979	20,055	20,204	28
1,097	1,132	1,148	1,141	4,124	4,241	4,276	4,311	3,282	3,278	3,348	3,359	745	751	757	765	11,616	11,637	11,896	11,930	29
411	415	415	422	1,301	1,282	1,352	1,361	1,064	1,132	1,093	1,110	1,262	1,286	1,266	1,273	10,982	11,233	11,450	11,580	30
1,087	1,125	1,120	1,134	4,309	4,423	4,648	4,606	2,920	3,028	3,118	3,110	2,931	3,401	3,182	3,222	26,608	27,379	27,359	27,693	31
399	406	398	404	602	621	626	635	1,314	1,332	1,378	1,401	756	773	787	798	5,480	5,855	5,524	5,592	32
1,618	1,604	1,602	1,626	3,935	4,015	3,928	3,978	5,371	5,520	5,530	5,587	3,630	3,802	3,915	3,980	38,170	39,045	39,525	40,089	33
174	170	171	174	1,774	1,982	2,097	2,127	2,495	2,844	2,677	2,703	820	1,281	813	817	13,702	14,024	13,902	14,140	34
769	805	713	722	1,862	1,899	1,930	1,960	3,190	3,270	3,291	3,398	1,785	1,804	1,735	1,757	14,102	14,587	14,977	15,216	35
169	171	177	177	764	768	720	717	456	480	487	487	1,204	1,212	1,248	1,241	4,879	4,914	5,104	5,147	36
3,366	3,477	3,543	3,565	6,621	6,664	6,812	6,842	6,588	6,728	6,805	6,914	5,476	5,603	5,672	5,697	36,503	36,901	37,561	37,908	37
286	299	313	323	333	337	341	354	1,467	1,476	1,525	1,524	334	346	354	355	2,773	2,874	2,543	2,631	38
1,047	1,073	1,100	1,111	1,393	1,408	1,415	1,425	12,140	12,320	12,529	12,572	1,376	1,391	1,407	1,432	8,741	8,760	9,077	9,153	39
989	1,010	1,011	1,017	2,243	2,275	2,293	2,300	2,554	2,605	2,584	2,596	1,684	1,717	1,714	1,720	10,784	10,890	11,002	11,059	40
5,401	5,384	5,373	5,346	10,428	10,498	10,489	10,497	13,116	13,137	13,096	13,201	5,955	5,936	5,948	5,954	52,412	52,078	52,331	52,183	41
1,188	1,167	1,129	1,101	1,479	1,481	1,481	1,465	1,677	1,683	1,680	1,703	763	766	758	757	5,357	5,287	5,274	5,171	42
433	430	441	445	840	837	851	854	1,270	1,266	1,301	1,316	174	171	171	170	1,255	1,246	1,267	1,268	43
3,780	3,787	3,804	3,800	8,109	8,180	8,157	8,178	10,169	10,188	10,115	10,182	5,018	4,999	5,020	5,027	45,800	45,545	45,791	45,744	44

Table 5. Personal Income by Major Source and
 [Millions of dollars,

Item	Line	New Mexico				New York				North Carolina			
		2012		2013		2012		2013		2012		2013	
		III ^a	IV ^a	I ^a	II ^a	III ^a	IV ^a	I ^a	II ^a	III ^a	IV ^a	I ^a	II ^a
Income by place of residence													
Personal income (lines 2-9).....	1	73,850	75,302	74,998	75,717	1,039,417	1,070,875	1,044,261	1,055,055	369,850	376,191	373,795	376,574
Derivation of personal income													
Earnings by place of work (lines 10-16 or 17-44).....	2	49,833	50,264	51,010	51,170	787,907	812,260	796,573	802,153	262,066	264,931	268,000	269,151
Less: Contributions for government social insurance ²	3	5,147	5,185	5,924	5,953	70,295	72,322	80,003	80,417	26,968	27,211	31,026	31,154
Employee and self-employed contributions for government social insurance.....	4	2,401	2,413	3,120	3,136	31,560	32,555	40,613	40,843	12,221	12,303	15,937	16,011
Employer contributions for government social insurance.....	5	2,746	2,772	2,804	2,816	38,735	39,766	39,390	39,574	14,748	14,908	15,088	15,143
Plus: Adjustment for residence ³	6	402	419	410	414	-47,558	-49,867	-46,663	-47,021	-1,506	-1,511	-1,527	-1,534
Equals: Net earnings by place of residence.....	7	45,088	45,498	45,495	45,631	670,054	690,072	669,906	674,716	233,591	236,209	235,447	236,462
Plus: Dividends, interest, and rent ⁴	8	12,974	13,646	13,178	13,534	184,559	195,833	187,013	192,855	62,766	66,508	63,765	65,738
Plus: Personal current transfer receipts.....	9	15,789	16,159	16,325	16,552	184,803	184,970	187,342	187,485	73,492	73,474	74,583	74,374
Earnings by place of work													
Components of earnings:													
Wages and salaries.....	10	34,796	35,145	35,297	35,524	551,279	571,464	553,732	557,599	188,510	190,835	192,001	193,139
Supplements to wages and salaries.....	11	9,396	9,377	9,472	9,495	139,803	141,529	140,312	140,774	46,252	46,451	47,108	47,272
Employer contributions for employee pension and insurance funds.....	12	6,650	6,605	6,668	6,679	101,068	101,762	100,922	101,200	31,504	31,543	32,020	32,129
Employer contributions for government social insurance.....	13	2,746	2,772	2,804	2,816	38,735	39,766	39,390	39,574	14,748	14,908	15,088	15,143
Proprietors' income ⁵	14	5,641	5,742	6,241	6,150	96,825	99,267	102,529	103,780	27,305	27,645	28,891	29,739
Farm proprietors' income.....	15	1,012	1,018	1,418	1,247	702	691	1,363	1,136	2,766	2,480	3,079	2,534
Nontfarm proprietors' income.....	16	4,629	4,725	4,823	4,903	96,123	98,577	101,166	102,644	24,538	25,165	25,811	26,205
Earnings by industry													
Farm earnings.....	17	1,243	1,249	1,652	1,483	1,294	1,281	1,959	1,738	3,282	2,997	3,601	3,061
Nonfarm earnings.....	18	48,590	49,014	49,358	49,686	786,614	810,979	794,614	800,416	258,783	261,934	264,399	266,090
Private earnings.....	19	35,016	35,488	35,840	36,264	653,310	677,869	661,530	667,752	205,171	208,339	210,554	212,308
Forestry, fishing, and related activities.....	20	111	123	126	129	351	349	364	373	751	770	808	829
Mining.....	21	2,900	2,865	2,894	2,957	1,212	1,188	1,194	1,203	237	244	242	247
Utilities.....	22	486	497	485	489	5,766	5,925	5,900	5,995	1,717	1,646	1,912	1,794
Construction.....	23	2,852	2,896	2,988	3,092	31,966	33,051	34,902	35,150	13,287	13,732	14,032	14,176
Manufacturing.....	24	2,181	2,217	2,286	2,284	37,259	36,732	36,902	37,000	31,702	31,833	32,253	32,482
Durable goods.....	25	1,476	1,479	1,531	1,531	22,781	22,345	22,518	22,670	17,657	17,580	17,970	18,120
Nondurable goods.....	26	705	738	755	754	14,478	14,387	14,384	14,331	14,046	14,253	14,282	14,362
Wholesale trade.....	27	1,405	1,422	1,436	1,445	34,084	35,763	34,028	34,423	13,774	14,148	14,168	14,344
Retail trade.....	28	3,349	3,401	3,368	3,385	38,451	39,351	39,858	40,324	16,502	16,824	16,991	17,054
Transportation and warehousing.....	29	1,444	1,490	1,460	1,460	17,235	17,373	17,509	17,625	7,119	7,257	7,321	7,367
Information.....	30	840	828	825	839	38,853	39,856	39,083	39,521	6,313	6,428	6,556	6,653
Finance and insurance.....	31	1,614	1,718	1,625	1,658	125,470	138,883	121,488	122,690	17,542	18,084	18,702	18,800
Real estate and rental and leasing.....	32	710	718	730	744	19,879	20,755	20,617	20,840	3,957	4,098	4,116	4,178
Professional, scientific, and technical services.....	33	4,895	5,022	5,171	5,224	89,372	92,537	92,601	93,403	19,785	20,015	19,801	20,068
Management of companies and enterprises.....	34	413	400	425	431	22,515	23,413	20,900	20,925	9,094	9,610	9,270	9,404
Administrative and waste management services.....	35	1,907	1,915	1,973	1,998	25,565	26,374	25,921	26,388	12,128	11,422	11,398	11,622
Educational services.....	36	457	460	466	465	20,837	20,901	21,256	21,328	4,151	4,228	4,283	4,254
Health care and social assistance.....	37	5,648	5,680	5,733	5,773	85,734	86,272	88,982	89,720	27,176	27,542	28,099	28,251
Arts, entertainment, and recreation.....	38	294	291	297	310	12,623	12,556	12,749	13,107	2,973	3,014	3,046	3,098
Accommodation and food services.....	39	1,764	1,776	1,798	1,824	21,873	21,943	22,455	22,658	7,800	8,059	7,982	8,061
Other services, except public administration.....	40	1,744	1,769	1,754	1,758	24,266	24,647	24,824	25,078	9,162	9,387	9,576	9,625
Government and government enterprises.....	41	13,574	13,526	13,518	13,422	133,303	133,110	133,083	132,664	53,612	53,596	53,845	53,782
Federal, civilian.....	42	3,076	3,033	3,000	2,936	12,031	11,988	12,007	11,962	6,247	6,241	6,228	6,159
Military.....	43	1,321	1,314	1,352	1,369	3,453	3,409	3,458	3,444	11,233	11,143	10,997	11,051
State and local.....	44	9,177	9,179	9,166	9,117	117,819	117,713	117,619	117,258	36,132	36,212	36,620	36,572

See the footnotes at the end of the table.

Earnings by Industry, 2012:III-2013:II¹—Continues
 seasonally adjusted at annual rates]

North Dakota				Ohio				Oklahoma				Oregon				Pennsylvania				Line
2012		2013		2012		2013		2012		2013		2012		2013		2012		2013		
III ¹	IV ¹	I ¹	II ¹	III ¹	IV ¹	I ¹	II ¹	III ¹	IV ¹	I ¹	II ¹	III ¹	IV ¹	I ¹	II ¹	III ¹	IV ¹	I ¹	II ¹	
38,833	40,057	39,555	39,674	460,325	469,902	468,250	473,365	153,901	159,052	158,109	159,569	152,714	155,486	154,249	155,924	575,106	584,541	578,635	584,082	1
31,636	32,456	32,582	32,481	336,141	341,545	344,863	346,966	108,498	112,347	113,320	114,063	109,113	109,880	110,789	111,574	403,347	407,493	409,806	412,286	2
2,922	2,956	3,377	3,417	33,365	33,868	38,353	38,581	10,340	10,711	12,074	12,156	12,164	12,220	13,859	13,956	40,508	40,837	46,341	46,570	3
1,277	1,288	1,677	1,700	14,716	14,902	19,204	19,324	4,710	4,862	6,221	6,267	5,228	5,238	6,785	6,836	18,546	18,656	24,009	24,143	4
1,644	1,667	1,700	1,717	18,649	18,965	19,149	19,258	5,630	5,850	5,853	5,889	6,936	6,982	7,074	7,120	21,961	22,181	22,332	22,427	5
-998	-1,018	-1,033	-1,053	-2,537	-2,612	-2,573	-2,596	1,148	1,164	1,149	1,159	-3,047	-3,048	-3,062	-3,098	6,076	6,358	6,187	6,270	6
27,715	28,482	28,172	28,011	300,239	305,065	303,937	305,788	99,306	102,800	102,396	103,067	93,902	94,612	93,867	94,519	368,915	373,014	369,651	371,986	7
6,471	6,836	6,586	6,784	68,259	72,520	69,412	71,674	25,966	27,329	26,316	27,006	29,038	30,746	29,523	30,424	93,647	99,099	95,241	98,189	8
4,647	4,739	4,797	4,879	91,827	92,317	94,901	95,903	28,630	28,923	29,396	29,497	29,773	30,128	30,859	30,981	112,543	112,428	113,743	113,908	9
20,424	20,813	21,043	21,351	238,610	243,042	243,253	245,094	69,621	72,319	71,876	72,502	77,432	77,990	78,466	79,158	280,207	283,612	283,483	285,439	10
4,380	4,397	4,478	4,526	60,226	60,417	60,875	61,189	17,234	17,648	17,734	17,836	20,344	20,378	20,667	20,787	74,115	73,845	74,499	74,798	11
2,736	2,729	2,778	2,808	41,577	41,452	41,726	41,931	11,604	11,798	11,881	11,948	13,408	13,396	13,593	13,667	52,153	51,664	52,167	52,371	12
1,644	1,667	1,700	1,717	18,649	18,965	19,149	19,258	5,630	5,850	5,853	5,889	6,936	6,982	7,074	7,120	21,961	22,181	22,332	22,427	13
6,832	7,246	7,060	6,605	37,305	38,085	40,735	40,682	21,642	22,380	23,710	23,724	11,338	11,511	11,656	11,629	49,025	50,036	51,823	52,050	14
4,278	4,628	4,340	3,843	1,531	1,387	3,398	2,879	551	711	1,705	1,389	415	384	284	101	901	817	1,768	1,460	15
2,553	2,617	2,721	2,762	35,774	36,698	37,336	37,803	21,091	21,670	22,005	22,335	10,923	11,127	11,372	11,528	48,124	49,219	50,055	50,590	16
4,593	4,943	4,658	4,164	2,021	1,878	3,894	3,379	1,027	1,187	2,186	1,875	1,306	1,277	1,186	1,010	1,493	1,409	2,366	2,064	17
27,043	27,512	27,924	28,317	334,120	339,667	340,969	343,587	107,471	111,160	111,134	112,188	107,807	108,603	109,603	110,564	401,853	406,084	407,439	410,222	18
22,392	22,845	23,206	23,582	280,226	285,663	287,459	290,177	86,426	89,879	89,692	90,743	88,668	89,575	90,564	91,613	344,522	349,057	349,796	352,797	19
118	123	127	130	331	328	351	360	243	249	262	269	1,236	1,264	1,322	1,355	499	502	533	546	20
2,884	2,852	2,870	3,065	2,533	2,671	2,419	2,464	14,794	15,006	15,072	15,270	180	184	186	190	5,133	5,067	5,237	5,339	21
431	429	441	443	2,620	2,551	2,663	2,708	1,476	1,619	1,611	1,621	704	730	694	694	3,231	3,228	3,294	3,327	22
2,469	2,610	2,910	2,951	16,021	16,813	17,041	17,264	6,182	6,912	7,029	7,245	5,899	5,859	6,057	6,200	22,207	22,720	23,056	23,114	23
1,510	1,537	1,507	1,533	49,772	49,994	50,620	51,141	9,858	10,329	10,137	10,202	14,090	13,982	13,881	14,113	42,211	42,524	42,349	42,730	24
1,025	1,049	1,012	1,029	33,323	33,284	33,649	34,014	6,425	6,780	6,630	6,677	11,079	10,897	10,770	10,987	25,630	25,647	25,661	25,893	25
485	488	495	504	16,448	16,710	16,971	17,128	3,433	3,550	3,507	3,525	3,011	3,085	3,110	3,126	16,582	16,877	16,688	16,837	26
2,071	2,150	2,129	2,123	18,227	18,694	18,645	18,918	4,276	4,462	4,385	4,498	6,912	6,870	6,170	6,216	20,403	20,485	20,507	20,731	27
1,714	1,753	1,767	1,760	20,283	20,542	20,485	20,594	7,091	7,253	7,186	7,218	7,308	7,453	7,473	7,494	22,932	23,170	23,187	23,278	28
1,869	1,922	1,827	1,859	12,088	12,349	12,527	12,541	4,312	4,324	4,514	4,493	3,442	3,524	3,568	3,588	14,086	14,174	14,325	14,401	29
490	478	483	487	6,101	6,170	6,278	6,313	1,731	1,717	1,775	1,799	2,969	3,150	3,032	3,061	13,906	14,362	14,152	14,237	30
1,149	1,195	1,194	1,206	18,605	19,493	19,592	19,866	4,297	4,459	4,359	4,415	5,097	5,244	5,256	5,322	27,293	28,411	27,602	27,952	31
628	648	662	680	7,079	7,249	7,383	7,447	1,770	2,068	1,750	1,775	1,771	1,802	1,795	1,814	6,108	6,261	6,252	6,354	32
1,251	1,303	1,339	1,353	24,694	25,213	25,390	25,556	5,713	6,248	6,070	6,211	8,041	8,134	8,234	8,362	38,457	39,242	39,418	39,964	33
412	421	417	429	16,418	16,745	16,522	16,644	1,590	1,728	1,841	1,886	3,209	3,291	4,192	4,265	17,698	17,961	17,610	17,810	34
550	562	542	549	13,593	14,024	14,032	14,308	4,160	4,309	4,224	4,341	3,931	4,028	4,074	4,113	12,895	12,989	13,160	13,341	35
119	126	125	124	4,654	4,684	4,676	4,667	829	834	847	834	1,511	1,547	1,573	1,573	12,687	12,711	12,259	12,140	36
3,067	3,023	3,135	3,155	43,343	43,940	44,530	44,841	10,677	10,756	11,027	11,066	13,739	13,801	14,254	14,327	56,458	56,549	57,861	58,246	37
92	92	95	96	3,217	3,268	3,286	3,394	668	658	662	675	896	845	827	832	4,242	4,292	4,265	4,321	38
740	774	773	771	9,268	9,446	9,473	9,548	2,956	3,061	3,057	3,068	3,731	3,781	3,862	3,951	9,955	10,126	10,302	10,452	39
828	846	863	868	11,381	11,489	11,544	11,603	3,805	3,888	3,882	3,917	4,003	4,086	4,115	4,143	14,122	14,283	14,426	14,516	40
4,650	4,668	4,718	4,736	53,894	54,004	53,509	53,410	21,045	21,281	21,443	21,445	19,139	19,028	19,039	18,951	57,331	57,027	57,643	57,426	41
787	776	771	765	7,855	7,837	7,826	7,720	4,387	4,395	4,422	4,427	2,753	2,750	2,708	2,660	9,735	9,665	9,621	9,506	42
711	715	737	745	1,771	1,767	1,806	1,816	2,435	2,437	2,496	2,478	480	474	477	479	1,515	1,507	1,524	1,530	43
3,152	3,177	3,210	3,225	44,268	44,400	43,877	43,874	14,222	14,449	14,524	14,540	15,907	15,804	15,854	15,812	46,081	45,856	46,498	46,390	44

Table 5. Personal Income by Major Source and
 (Millions of dollars,

Item	Line	Rhode Island				South Carolina				South Dakota			
		2012		2013		2012		2013		2012		2013	
		III ^a	IV ^a	I ^a	II ^a	III ^a	IV ^a	I ^a	II ^a	III ^a	IV ^a	I ^a	II ^a
Income by place of residence													
Personal income (lines 2-9)	1	48,147	49,248	48,848	49,234	165,178	168,459	166,520	168,317	36,465	38,696	39,435	39,368
Derivation of personal income													
Earnings by place of work (lines 10-16 or 17-44)	2	31,940	32,471	32,977	33,218	109,825	111,239	111,508	112,285	25,198	26,952	28,256	27,930
Less: Contributions for government social insurance ^a	3	3,584	3,637	4,204	4,226	11,640	11,776	13,360	13,443	2,290	2,341	2,681	2,701
Employee and self-employed contributions for government social insurance	4	1,712	1,734	2,261	2,273	5,381	5,437	6,986	7,033	1,112	1,133	1,462	1,474
Employer contributions for government social insurance	5	1,872	1,904	1,943	1,953	6,259	6,340	6,374	6,410	1,178	1,208	1,218	1,227
Plus: Adjustment for residence ³	6	1,558	1,623	1,546	1,559	2,493	2,534	2,535	2,549	-207	-216	-220	-224
Equals: Net earnings by place of residence	7	29,914	30,456	30,319	30,551	100,678	101,996	100,682	101,391	22,641	24,395	25,356	25,004
Plus: Dividends, interest, and rent ⁴	8	8,666	9,132	8,824	9,073	27,510	29,204	27,922	28,793	8,337	8,796	8,440	8,672
Plus: Personal current transfer receipts	9	9,568	9,659	9,705	9,610	36,990	37,259	37,915	38,132	5,487	5,506	5,639	5,692
Earnings by place of work													
Components of earnings:													
Wages and salaries	10	22,644	23,075	23,372	23,533	79,011	80,282	80,125	80,765	15,630	16,010	16,049	16,203
Supplements to wages and salaries	11	5,917	5,942	6,068	6,098	20,379	20,309	20,471	20,587	4,047	4,070	4,105	4,130
Employer contributions for employee pension and insurance funds	12	4,044	4,039	4,125	4,146	14,120	13,969	14,097	14,177	2,868	2,862	2,886	2,903
Employer contributions for government social insurance	13	1,872	1,904	1,943	1,953	6,259	6,340	6,374	6,410	1,178	1,208	1,218	1,227
Proprietors' income ⁵	14	3,380	3,453	3,538	3,586	10,435	10,648	10,912	10,933	5,461	6,872	8,102	7,597
Farm proprietors' income	15	-2	-3	-1	-3	375	334	328	185	1,897	3,237	4,379	3,826
Nonfarm proprietors' income	16	3,381	3,456	3,539	3,589	10,061	10,314	10,584	10,748	3,564	3,635	3,723	3,771
Earnings by industry													
Farm earnings	17	15	13	15	14	546	505	501	359	2,223	3,562	4,708	4,157
Nonfarm earnings	18	31,925	32,458	32,962	33,204	109,279	110,734	111,008	111,926	22,915	23,389	23,548	23,772
Private earnings	19	26,097	26,681	27,111	27,352	84,562	86,100	86,189	87,096	18,501	19,019	19,193	19,442
Forestry, fishing, and related activities	20	46	45	48	49	355	364	390	400	160	162	177	181
Mining	21	17	17	18	18	102	103	102	104	85	98	92	94
Utilities	22	154	147	151	152	1,427	1,374	1,524	1,552	202	205	204	207
Construction	23	1,634	1,643	1,698	1,723	5,768	5,920	6,117	6,197	1,452	1,478	1,507	1,531
Manufacturing	24	2,713	2,757	2,866	2,894	15,369	15,701	15,745	15,893	2,722	2,797	2,774	2,823
Durable goods	25	1,729	1,796	1,846	1,866	9,076	9,276	9,276	9,376	1,542	1,549	1,560	1,598
Non-durable goods	26	984	961	1,020	1,028	6,293	6,425	6,469	6,517	1,180	1,248	1,214	1,225
Wholesale trade	27	1,466	1,488	1,515	1,531	4,955	5,043	5,080	5,143	1,350	1,403	1,388	1,407
Retail trade	28	1,845	1,860	1,857	1,863	7,932	8,082	8,092	8,137	1,771	1,820	1,821	1,842
Transportation and warehousing	29	593	597	589	591	3,018	3,067	3,136	3,152	775	793	794	798
Information	30	1,019	1,033	1,014	1,024	1,894	1,962	1,952	1,969	431	429	425	430
Finance and insurance	31	2,673	2,818	2,814	2,851	5,883	6,081	6,092	6,210	1,950	2,024	2,043	2,082
Real estate and rental and leasing	32	460	467	474	481	1,701	1,724	1,753	1,774	270	281	282	286
Professional, scientific, and technical services	33	2,373	2,414	2,511	2,544	7,443	7,599	7,707	7,823	919	977	972	988
Management of companies and enterprises	34	1,402	1,575	1,528	1,547	1,500	1,447	1,497	1,518	439	470	460	469
Administrative and waste management services	35	1,116	1,156	1,185	1,213	6,186	6,286	6,243	6,336	517	521	497	512
Educational services	36	1,216	1,234	1,253	1,239	1,181	1,194	1,207	1,197	264	265	272	269
Health care and social assistance	37	4,866	4,901	5,003	5,025	10,342	10,427	9,660	9,725	3,442	3,514	3,698	3,717
Arts, entertainment, and recreation	38	293	301	315	325	743	747	763	770	152	153	153	160
Accommodation and food services	39	1,068	1,084	1,100	1,104	4,307	4,423	4,451	4,499	731	745	752	762
Other services, except public administration	40	1,142	1,146	1,171	1,179	4,458	4,555	4,678	4,697	868	882	882	885
Government and government enterprises	41	5,828	5,777	5,851	5,853	24,717	24,634	24,819	24,830	4,415	4,371	4,355	4,330
Federal, civilian	42	1,133	1,135	1,136	1,128	2,952	2,957	2,952	2,935	955	946	944	923
Military	43	511	507	507	520	3,731	3,722	3,815	3,851	439	443	449	453
State and local	44	4,184	4,135	4,209	4,205	18,033	17,955	18,052	18,044	3,020	2,982	2,963	2,954

See the footnotes at the end of the table.

Earnings by Industry, 2012:III-2013:II—Continues
seasonally adjusted at annual rates]

Tennessee				Texas				Utah				Vermont				Virginia				Line
2012		2013		2012		2013		2012		2013		2012		2013		2012		2013		
III'	IV'	I'	II'	III'	IV'	I'	II'	III'	IV'	I'	II'	III'	IV'	I'	II'	III'	IV'	I'	II'	
249,315	255,322	253,123	255,937	1,105,883	1,137,518	1,129,769	1,143,465	100,589	104,030	103,260	104,305	27,713	28,399	28,323	28,668	395,287	404,108	399,305	403,309	1
181,586	186,180	186,724	188,090	849,451	870,237	877,152	885,535	77,001	79,260	79,992	80,627	18,487	18,755	19,134	19,247	282,776	287,733	288,065	289,918	2
17,103	17,490	19,932	20,054	72,115	73,828	83,944	84,681	7,792	8,038	9,118	9,185	2,005	2,035	2,334	2,347	28,116	28,569	32,320	32,477	3
8,316	8,489	10,896	10,968	33,397	34,094	43,903	44,320	3,398	3,499	4,526	4,562	925	936	1,216	1,224	12,765	12,951	16,622	16,717	4
8,787	9,002	9,036	9,085	38,718	39,734	40,041	40,361	4,394	4,539	4,592	4,623	1,080	1,099	1,118	1,124	15,350	15,617	15,698	15,759	5
-1,484	-1,653	-1,526	-1,558	-2,523	-2,599	-2,585	-2,622	-19	-25	-31	-33	490	525	489	493	12,268	12,221	12,280	12,179	6
162,999	167,037	165,266	166,479	774,813	793,811	790,622	798,232	69,190	71,197	70,843	71,409	16,972	17,246	17,288	17,393	266,928	271,385	268,025	269,620	7
34,514	36,084	35,131	36,003	170,749	179,629	172,726	177,279	17,454	18,538	17,781	18,356	5,246	5,549	5,321	5,482	76,673	80,544	77,866	79,948	8
51,802	52,200	52,726	53,455	160,321	164,078	166,420	167,953	13,945	14,295	14,637	14,540	5,495	5,604	5,714	5,793	51,686	52,179	53,415	53,741	9
121,018	124,450	124,069	125,057	567,979	583,735	583,826	590,136	54,770	56,664	56,925	57,457	12,697	12,914	13,039	13,133	208,467	212,531	211,860	213,353	10
29,181	29,575	29,777	29,943	117,962	119,482	120,477	121,367	14,052	14,211	14,373	14,450	3,546	3,563	3,618	3,636	48,850	49,083	49,330	49,495	11
20,394	20,574	20,741	20,857	79,243	79,748	80,436	81,006	9,658	9,673	9,781	9,827	2,466	2,464	2,500	2,513	33,500	33,466	33,633	33,735	12
8,737	9,002	9,036	9,085	38,718	39,734	40,041	40,361	4,394	4,539	4,592	4,623	1,080	1,099	1,118	1,124	15,350	15,617	15,698	15,759	13
31,387	32,155	32,878	33,090	163,511	167,021	172,849	174,031	8,179	8,384	8,694	8,720	2,243	2,278	2,476	2,478	25,459	26,118	26,874	27,070	14
82	140	395	237	2,057	2,073	4,472	3,200	68	45	156	74	73	67	181	149	211	208	447	256	15
31,306	32,015	32,483	32,854	161,454	164,948	168,378	170,832	8,111	8,339	8,538	8,646	2,171	2,211	2,295	2,329	25,249	25,910	26,428	26,814	16
291	349	606	449	3,418	3,435	5,848	4,589	225	202	315	234	144	139	253	222	493	490	732	544	17
181,295	185,832	186,118	187,640	846,033	866,802	871,303	880,946	76,776	79,058	79,678	80,393	18,342	18,616	18,881	19,025	282,283	287,243	287,333	289,374	18
154,536	159,282	159,425	160,969	723,687	744,326	748,464	757,981	62,060	64,627	65,187	65,964	14,734	14,966	15,219	15,364	213,259	218,067	218,309	220,556	19
317	327	344	353	1,411	1,418	1,413	1,450	69	71	78	80	71	71	77	79	339	340	362	372	20
380	391	390	400	80,576	82,594	82,512	84,278	1,453	1,452	1,460	1,494	47	47	46	48	1,551	1,538	1,548	1,577	21
353	354	359	362	8,818	9,197	8,985	8,926	510	513	508	512	289	275	281	283	1,564	1,521	1,566	1,586	22
10,746	11,079	11,203	11,389	58,798	61,247	64,203	65,967	5,168	5,422	5,625	5,640	1,308	1,306	1,413	1,433	14,091	14,458	14,655	14,886	23
21,997	22,998	22,888	23,119	79,193	80,641	80,483	81,022	7,994	8,208	8,284	8,343	2,232	2,284	2,239	2,261	16,538	16,383	16,680	16,781	24
13,237	13,929	13,696	13,849	49,344	50,124	50,095	50,773	5,421	5,549	5,613	5,648	1,617	1,660	1,615	1,632	10,065	9,963	10,218	10,228	25
8,760	9,069	9,202	9,270	29,849	30,518	30,388	30,249	2,573	2,658	2,670	2,695	615	623	624	629	6,473	6,420	6,463	6,553	26
9,324	10,144	9,610	9,718	52,684	54,536	54,364	55,095	3,815	3,869	3,902	4,006	663	646	659	667	9,814	9,934	9,968	10,085	27
12,596	12,802	12,770	12,847	48,525	49,662	49,444	49,893	5,795	5,994	5,990	6,034	1,402	1,402	1,444	1,451	14,417	14,689	14,628	14,713	28
9,843	9,928	10,071	10,119	38,324	39,406	39,581	39,560	2,957	2,986	3,148	3,180	405	406	402	403	7,403	7,482	7,543	7,564	29
3,323	3,352	3,361	3,398	19,264	19,490	19,283	19,481	2,346	2,691	2,489	2,553	320	329	335	338	8,172	8,252	8,378	8,456	30
9,901	10,359	10,059	10,181	48,090	49,838	49,582	50,119	4,631	4,981	4,895	4,968	811	835	833	843	13,780	14,977	14,049	14,274	31
3,283	3,378	3,442	3,496	18,144	19,514	19,072	19,613	1,618	1,661	1,672	1,699	306	313	314	319	5,410	5,529	5,503	5,609	32
12,708	13,533	13,369	13,551	77,063	79,806	80,526	82,132	6,592	6,649	6,816	6,979	1,397	1,436	1,468	1,489	50,884	52,403	52,509	53,154	33
3,839	3,986	4,133	4,189	11,074	11,673	11,656	11,960	1,693	1,809	1,803	1,803	191	213	166	168	10,114	10,585	10,018	10,102	34
9,132	9,478	9,529	9,678	36,093	37,501	37,176	37,781	2,950	3,200	3,172	3,221	489	517	521	530	10,819	11,112	11,242	11,404	35
2,507	2,559	2,536	2,525	8,025	8,043	8,238	7,976	1,544	1,610	1,616	1,627	571	584	594	592	3,656	3,661	3,687	3,702	36
28,690	28,778	29,637	29,785	77,118	77,717	79,762	80,176	6,460	6,835	6,897	6,947	2,615	2,677	2,762	2,778	24,359	24,664	25,334	25,468	37
2,049	2,087	2,004	2,035	5,543	5,702	5,419	5,389	628	624	638	657	150	144	160	163	1,807	1,784	1,827	1,853	38
5,920	6,063	5,962	6,029	24,344	24,890	25,039	25,296	2,228	2,301	2,294	2,285	793	798	813	822	7,473	7,592	7,611	7,693	39
7,628	7,684	7,749	7,792	30,599	31,450	31,727	31,868	3,610	3,752	3,899	3,933	674	685	691	696	11,067	11,162	11,199	11,278	40
26,759	26,550	26,693	26,672	122,346	122,476	122,839	122,965	14,716	14,431	14,491	14,428	3,608	3,650	3,662	3,661	69,025	69,176	69,025	68,817	41
5,051	5,003	4,977	4,953	20,036	19,992	20,093	19,911	3,196	3,136	3,124	3,114	614	620	625	626	23,283	23,285	23,413	23,263	42
878	869	868	879	13,612	13,343	13,510	13,489	782	778	792	797	154	152	153	155	13,256	13,160	13,335	13,279	43
20,831	20,678	20,849	20,840	88,698	89,141	89,236	89,566	10,738	10,516	10,576	10,518	2,840	2,878	2,884	2,881	32,486	32,731	32,276	32,276	44

Table 5. Personal Income by Major Source and
[Millions of dollars.]

Item	Line	Washington				West Virginia				Wisconsin			
		2012		2013		2012		2013		2012		2013	
		III ^a	IV ^a	I ^a	II ^a	III ^a	IV ^a	I ^a	II ^a	III ^a	IV ^a	I ^a	II ^a
Income by place of residence													
Personal income (lines 2-9).....	1	316,897	325,403	322,557	325,337	64,889	65,885	65,463	65,972	239,916	246,431	244,241	246,205
Derivation of personal income													
Earnings by place of work (lines 10-16 or 17-44).....	2	227,227	230,654	233,040	233,547	42,010	42,238	42,480	42,808	170,138	174,886	176,156	176,835
Less: Contributions for government social insurance ²	3	24,494	24,832	28,097	28,128	4,539	4,555	5,216	5,249	17,567	18,049	20,387	20,507
Employee and self-employed contributions for government social insurance.....	4	10,247	10,369	13,419	13,447	2,203	2,205	2,843	2,864	7,896	8,097	10,389	10,455
Employer contributions for government social insurance.....	5	14,248	14,463	14,678	14,682	2,337	2,350	2,373	2,386	9,671	9,952	9,998	10,052
Plus: Adjustment for residence ³	6	3,337	3,362	3,339	3,385	1,082	1,125	1,117	1,119	3,947	3,993	3,959	3,982
Equals: Net earnings by place of residence.....	7	206,070	209,185	208,282	208,804	38,553	38,809	38,381	38,677	156,519	160,830	159,728	160,309
Plus: Dividends, interest, and rent ⁴	8	61,275	65,348	62,415	64,603	8,831	9,258	8,980	9,215	41,487	43,808	42,152	43,377
Plus: Personal current transfer receipts.....	9	49,553	50,871	51,859	51,931	17,506	17,818	18,101	18,079	41,910	41,793	42,361	42,520
Earnings by place of work													
Components of earnings:													
Wages and salaries.....	10	163,944	166,843	167,691	168,263	29,240	29,434	29,482	29,734	120,070	123,767	123,344	124,290
Supplements to wages and salaries.....	11	39,612	39,742	40,340	40,362	8,023	8,010	8,084	8,129	32,960	33,592	33,624	33,808
Employer contributions for employee pension and insurance funds.....	12	25,364	25,280	25,662	25,680	5,686	5,659	5,712	5,743	23,289	23,640	23,626	23,756
Employer contributions for government social insurance.....	13	14,248	14,463	14,678	14,682	2,337	2,350	2,373	2,386	9,671	9,952	9,998	10,052
Proprietors' income ⁵	14	23,671	24,069	25,009	24,922	4,794	4,794	4,914	4,945	17,108	17,527	19,187	18,737
Farm proprietors' income.....	15	1,353	1,194	1,537	1,150	-70	-85	-56	-91	1,713	1,692	2,990	2,357
Nonfarm proprietors' income.....	16	22,319	22,875	23,472	23,772	4,818	4,879	4,969	5,036	15,395	15,835	16,197	16,380
Earnings by industry													
Farm earnings.....	17	2,886	2,726	3,086	2,712	-38	-52	-23	-58	2,444	2,422	3,728	3,101
Nonfarm earnings.....	18	224,341	227,928	229,954	230,835	42,048	42,290	42,502	42,866	167,694	172,464	172,428	173,733
Private earnings.....	19	178,936	182,568	184,477	185,470	33,345	33,617	33,793	34,203	141,652	145,499	146,222	147,528
Forestry, fishing, and related activities.....	20	2,131	2,181	2,302	2,361	88	89	94	97	434	430	459	471
Mining.....	21	220	228	229	234	3,892	3,820	3,683	3,892	300	322	312	319
Utilities.....	22	604	612	607	601	606	603	604	609	1,634	1,638	1,747	1,752
Construction.....	23	12,508	12,966	13,645	13,801	2,852	2,757	2,869	2,949	8,423	8,940	9,324	9,439
Manufacturing.....	24	25,061	25,311	26,524	26,261	3,626	3,667	3,654	3,672	32,809	33,988	34,144	34,421
Durable goods.....	25	19,735	19,955	21,114	20,731	1,904	1,920	1,885	1,901	20,128	20,780	21,034	21,261
Nondurable goods.....	26	5,326	5,356	5,411	5,531	1,722	1,747	1,769	1,771	12,681	13,207	13,110	13,160
Wholesale trade.....	27	11,063	11,279	11,271	11,377	1,531	1,532	1,547	1,556	8,999	9,344	9,330	9,433
Retail trade.....	28	14,744	14,830	15,373	15,208	2,939	2,959	2,976	3,014	10,204	10,412	10,367	10,402
Transportation and warehousing.....	29	7,462	7,595	7,659	7,665	1,493	1,494	1,530	1,523	5,964	6,045	6,091	6,155
Information.....	30	17,293	17,206	16,132	16,602	696	705	679	684	3,734	3,779	3,749	3,765
Finance and insurance.....	31	9,115	9,484	9,381	9,433	1,193	1,267	1,266	1,268	11,029	11,282	11,140	11,288
Real estate and rental and leasing.....	32	4,025	4,140	4,183	4,244	689	690	698	710	1,684	1,704	1,696	1,727
Professional, scientific, and technical services.....	33	20,363	21,403	21,486	21,690	2,286	2,385	2,406	2,415	9,621	9,983	9,898	10,034
Management of companies and enterprises.....	34	5,102	4,808	4,855	4,925	581	601	550	557	5,631	6,037	5,840	5,926
Administrative and waste management services.....	35	8,335	8,604	8,733	8,744	1,296	1,310	1,312	1,334	5,290	5,435	5,565	5,631
Educational services.....	36	2,127	2,183	2,215	2,212	306	307	309	306	2,540	2,528	2,576	2,572
Health care and social assistance.....	37	22,920	23,105	23,524	23,601	6,089	6,222	6,347	6,334	21,499	21,553	21,899	21,996
Arts, entertainment, and recreation.....	38	1,941	1,922	1,984	2,033	207	200	195	194	1,346	1,429	1,378	1,390
Accommodation and food services.....	39	6,330	6,978	6,589	6,641	1,496	1,525	1,526	1,524	4,426	4,530	4,538	4,595
Other services, except public administration.....	40	7,589	7,731	7,784	7,836	1,497	1,483	1,548	1,564	6,085	6,123	6,169	6,213
Government and government enterprises.....	41	45,405	45,360	45,477	45,366	8,703	8,673	8,709	8,663	26,042	26,965	26,205	26,206
Federal, civilian.....	42	7,407	7,369	7,303	7,153	2,281	2,288	2,286	2,269	2,479	2,451	2,427	2,431
Military.....	43	6,428	6,409	6,544	6,563	345	339	341	342	602	600	609	612
State and local.....	44	31,570	31,583	31,630	31,650	6,076	6,046	6,083	6,052	22,961	23,914	23,169	23,163

See the footnotes at the end of the table.

Earnings by Industry, 2012:III-2013:II—Continues
seasonally adjusted at annual rates)

Wyoming				New England				Midwest				Great Lakes				Plains				Line	
2012		2013		2012		2013		2012		2013		2012		2013		2012		2013			
III ^r	IV ^r	I ^r	II ^r	III ^r	IV ^r	I ^r	II ^r	III ^r	IV ^r	I ^r	II ^r	III ^r	IV ^r	I ^r	II ^r	III ^r	IV ^r	I ^r	II ^r		
28,857	29,844	29,289	29,662	776,026	798,992	787,474	794,870	2,503,588	2,564,710	2,521,708	2,548,289	1,914,294	1,957,367	1,945,907	1,965,095	902,460	926,314	925,621	928,000	1	
19,937	20,277	20,469	20,561	553,367	566,991	566,932	571,473	1,837,757	1,875,004	1,866,576	1,879,381	1,377,428	1,401,969	1,414,926	1,423,355	664,858	679,399	692,655	691,202	2	
2,147	2,184	2,447	2,464	52,377	53,598	60,564	60,912	174,258	177,341	199,294	200,340	137,199	139,708	158,451	159,470	65,129	66,238	75,417	75,827	3	
864	876	1,126	1,134	23,993	24,518	31,391	31,582	78,512	79,884	101,658	102,256	61,732	62,699	80,771	81,326	30,024	30,469	39,316	39,550	4	
1,283	1,308	1,321	1,330	28,384	29,080	29,173	29,330	95,746	97,457	97,636	98,084	75,467	77,008	77,680	78,143	35,105	35,769	36,101	36,277	5	
(L)	3	3	3	5,884	6,250	5,712	5,775	-18,063	-18,467	-17,853	-17,847	6,229	6,321	6,261	6,300	-6,290	-6,416	-6,362	-6,416	6	
17,790	18,095	18,025	18,100	506,875	519,644	512,081	516,337	1,645,436	1,679,196	1,649,428	1,661,194	1,246,457	1,268,582	1,262,736	1,270,185	593,439	606,745	610,875	608,959	7	
7,419	8,026	7,480	7,765	146,778	155,095	149,094	153,535	437,200	462,644	443,994	457,553	311,858	331,070	316,678	326,700	158,488	167,649	160,718	165,374	8	
3,648	3,723	3,783	3,797	122,373	124,253	126,299	124,999	420,952	422,870	428,285	429,542	355,979	357,715	366,492	368,209	150,534	151,920	154,027	153,667	9	
13,358	13,623	13,602	13,716	395,496	406,396	403,914	406,912	1,291,169	1,321,582	1,305,211	1,314,522	984,929	1,005,918	1,006,138	1,014,351	455,773	465,459	466,525	469,903	10	
3,451	3,478	3,503	3,525	93,582	94,612	95,047	95,535	327,748	329,241	330,063	331,330	249,487	251,414	253,287	254,733	109,661	110,243	111,384	111,940	11	
2,168	2,170	2,183	2,195	65,198	65,532	65,874	66,204	232,002	231,784	232,428	233,246	174,020	174,406	175,608	176,590	74,556	74,474	75,283	75,662	12	
1,283	1,308	1,321	1,330	28,384	29,080	29,173	29,330	95,746	97,457	97,636	98,084	75,467	77,008	77,680	78,143	35,105	35,769	36,101	36,277	13	
3,127	3,176	3,364	3,320	64,290	65,984	67,972	69,027	218,841	224,181	231,301	233,530	143,012	144,637	155,500	154,271	99,423	103,697	114,746	109,360	14	
141	142	254	160	156	119	364	268	2,250	2,116	4,160	3,411	10,650	8,876	17,122	14,251	25,712	28,196	37,859	31,733	15	
2,986	3,034	3,110	3,160	64,134	65,865	67,608	68,759	216,591	222,065	227,141	230,118	132,362	135,762	138,378	140,020	73,712	75,502	76,888	77,628	16	
246	247	361	268	629	592	842	750	3,866	3,729	5,791	5,056	13,416	11,644	19,920	17,073	29,038	31,518	41,215	35,119	17	
19,690	20,029	20,109	20,293	552,738	566,400	566,090	570,723	1,833,891	1,871,275	1,860,785	1,874,325	1,364,012	1,390,325	1,395,006	1,406,282	635,820	647,882	651,439	656,084	18	
15,015	15,376	15,443	15,631	474,447	488,024	487,345	492,031	1,499,877	1,538,105	1,526,389	1,540,890	1,153,361	1,179,304	1,185,451	1,197,016	531,070	543,036	546,374	551,158	19	
50	51	53	54	(D)	(D)	(D)	(D)	(D)	(D)	(D)	(D)	1,980	1,963	2,104	2,158	2,140	2,186	2,303	2,362	20	
3,782	3,754	3,724	3,765	(D)	(D)	(D)	(D)	(D)	(D)	(D)	(D)	6,519	6,743	6,467	6,594	6,467	6,594	7,171	7,199	7,473	21
293	294	288	298	3,938	4,071	4,116	4,146	13,857	14,074	14,113	14,275	12,538	12,352	12,773	12,902	6,190	6,348	6,358	6,405	22	
1,728	1,735	1,854	1,896	28,262	29,149	30,039	30,652	86,447	89,145	92,579	93,292	65,749	68,314	69,888	70,616	36,260	37,880	38,622	38,969	23	
734	754	761	774	56,067	56,460	57,123	57,559	117,145	116,684	117,342	118,143	213,255	217,848	219,520	221,582	84,165	84,424	85,167	85,895	24	
305	304	306	309	40,452	40,543	40,727	41,059	65,039	64,464	64,997	65,576	141,538	144,836	145,350	147,133	47,645	47,641	48,270	48,864	25	
429	450	455	465	15,615	15,916	16,397	16,499	52,106	52,219	52,346	52,568	71,716	73,013	74,170	74,449	36,519	36,782	36,898	37,032	26	
718	730	715	732	25,862	26,440	26,481	26,713	86,946	89,086	87,307	88,279	78,089	80,097	80,384	81,420	37,871	39,161	39,211	39,654	27	
1,134	1,232	1,155	1,160	31,189	31,578	31,725	31,908	95,090	96,739	97,321	98,110	80,424	81,080	81,564	81,904	38,881	39,438	39,271	39,424	28	
1,070	1,094	1,111	1,115	10,758	10,921	10,818	10,855	48,981	49,174	49,742	50,004	52,273	52,938	53,565	53,971	25,936	26,421	26,746	26,905	29	
234	236	228	227	17,842	18,092	17,799	18,018	74,190	75,999	75,380	76,089	27,390	27,798	27,877	28,109	17,327	17,856	17,555	17,706	30	
539	577	571	579	58,686	63,505	59,840	60,615	197,892	213,895	195,554	197,692	86,080	91,060	87,569	88,726	47,315	49,001	48,687	49,261	31	
434	428	454	459	9,134	9,402	9,469	9,612	37,317	38,834	38,265	38,741	20,231	20,702	20,887	21,177	9,102	9,296	9,409	9,555	32	
855	867	853	855	63,859	65,375	65,641	66,503	218,731	225,138	225,103	227,737	118,239	120,756	122,518	124,183	44,474	46,473	45,799	46,413	33	
112	181	172	175	17,262	19,128	18,789	18,805	58,514	60,330	57,082	57,604	46,404	48,752	47,514	48,099	22,477	23,805	24,467	24,366	34	
341	334	348	352	19,223	19,501	19,496	19,858	64,326	65,899	66,269	67,297	57,028	58,453	58,688	59,550	21,312	21,815	21,724	22,098	35	
80	83	87	85	18,844	19,174	19,283	19,223	46,055	46,269	46,343	46,296	21,968	22,398	22,331	22,201	8,796	8,891	8,878	8,808	36	
1,405	1,501	1,437	1,445	73,214	74,306	75,467	75,932	210,153	211,365	216,776	218,433	164,911	166,087	169,367	170,408	76,085	76,511	78,199	78,686	37	
78	88	89	93	5,024	5,132	5,214	5,282	22,439	22,520	22,463	22,993	12,223	12,656	12,401	12,724	5,511	5,529	5,815	5,956	38	
783	794	894	920	15,725	15,954	16,116	16,293	49,376	49,765	50,849	51,375	37,871	38,640	38,847	39,202	16,949	17,302	17,399	17,562	39	
644	643	648	648	18,007	18,270	18,324	18,416	64,220	65,081	65,580	66,057	50,188	50,667	51,187	51,490	23,108	23,501	23,567	23,660	40	
4,676	4,654	4,666	4,662	78,291	78,376	78,745	78,692	334,015	333,170	334,396	333,436	210,651	211,022	209,555	209,266	104,750	104,846	105,065	104,926	41	
634	626	618	608	10,602	10,571	10,508	10,404	79,079	78,623	78,682	78,139	27,560	27,449	27,375	27,127	15,431	15,301	15,191	15,012	42	
361	359	370	375	3,090	3,061	3,090	3,112	12,268	12,185	12,396	12,411	6,586	6,463	6,544	6,619	8,109	8,104	8,272	8,336	43	
3,680	3,668	3,677	3,679	64,600	64,744	65,148	65,176	242,668	242,362	243,319	242,886	176,505	177,109	175,636	175,520	81,210	81,440	81,603	81,578	44	

Table 5. Personal Income by Major Source and Earnings by Industry, 2012:III-2013:II¹—Table Ends

(Millions of dollars, seasonally adjusted at annual rates)

Item	Line	Southeast				Southwest				Rocky Mountain				Far West			
		2012		2013		2012		2013		2012		2013		2012		2013	
		III ^r	IV ^r	I ^r	II ^s	III ^r	IV ^r	I ^r	II ^s	III ^r	IV ^r	I ^r	II ^s	III ^r	IV ^r	I ^r	II ^s
Income by place of residence																	
Personal income (lines 2-9)	1	3,122,062	3,195,732	3,160,305	3,191,491	1,569,382	1,615,451	1,602,337	1,621,893	459,088	474,422	468,585	472,942	2,436,909	2,522,516	2,460,607	2,483,572
Derivation of personal income																	
Earnings by place of work (lines 10-16 or 17-44)	2	2,102,337	2,141,801	2,154,119	2,167,291	1,170,535	1,199,225	1,207,840	1,218,657	334,892	344,164	345,292	347,295	1,751,613	1,808,381	1,780,590	1,791,509
Less: Contributions for government social insurance ²	3	211,117	214,788	244,809	246,215	104,091	106,563	121,029	122,027	33,229	34,105	38,440	36,698	168,484	174,012	193,980	194,999
Employee and self-employed contributions for government social insurance	4	99,041	100,539	129,573	130,399	48,274	49,286	63,386	63,950	14,566	14,932	19,141	19,281	78,466	80,909	101,867	102,458
Employer contributions for government social insurance	5	112,076	114,249	115,236	115,816	55,817	57,277	57,644	58,077	18,663	19,173	19,299	19,417	90,018	93,102	92,113	92,542
Plus: Adjustment for residence ³	6	16,378	16,487	16,408	16,356	196	-206	-239	-280	1,604	1,631	1,604	1,611	-2,147	-2,264	-2,149	-2,157
Equals: Net earnings by place of residence	7	1,907,598	1,943,500	1,925,718	1,937,432	1,066,248	1,092,456	1,086,572	1,096,370	303,267	311,690	308,456	310,208	1,580,982	1,632,105	1,584,461	1,594,353
Plus: Dividends, interest, and rent ⁴	8	600,372	636,002	608,051	626,022	251,303	264,938	254,533	261,557	90,732	96,298	92,047	94,916	472,401	499,947	481,111	496,079
Plus: Personal current transfer receipts	9	614,092	616,230	626,536	628,037	251,831	258,058	261,232	263,967	65,089	66,435	68,063	67,818	383,526	390,463	395,035	393,140
Earnings by place of work																	
Components of earnings:																	
Wages and salaries	10	1,503,546	1,535,220	1,536,732	1,548,573	790,669	812,487	811,674	820,014	233,905	241,279	240,063	242,149	1,239,970	1,288,655	1,260,167	1,269,112
Supplements to wages and salaries	11	362,069	364,852	368,168	369,902	171,289	173,384	174,668	175,860	54,967	55,767	56,096	56,417	310,650	314,584	312,420	313,711
Employer contributions for employee pension and insurance funds	12	249,992	250,603	252,932	254,086	115,472	116,107	117,025	117,783	36,304	36,594	36,797	36,999	220,632	221,482	220,308	221,170
Employer contributions for government social insurance	13	112,076	114,249	115,236	115,816	55,817	57,277	57,644	58,077	18,663	19,173	19,299	19,417	90,018	93,102	92,113	92,542
Proprietors' income ⁵	14	236,722	241,730	249,219	248,816	208,577	213,354	221,498	222,783	46,020	47,118	49,132	48,729	200,993	205,142	208,002	208,686
Farm proprietors' income	15	13,530	12,873	15,787	12,159	3,943	4,091	8,053	6,187	3,619	3,636	4,643	3,585	13,327	12,904	11,755	9,951
Nonfarm proprietors' income	16	223,192	228,857	233,432	236,657	204,635	209,262	213,445	216,596	42,400	43,482	44,490	45,144	187,666	192,237	196,247	198,736
Earnings by industry																	
Farm earnings	17	17,260	16,599	19,553	15,958	6,418	6,569	10,557	8,712	5,023	5,041	6,062	5,017	20,720	20,296	19,226	17,487
Nonfarm earnings	18	2,085,077	2,125,202	2,134,566	2,151,333	1,164,117	1,192,655	1,197,283	1,209,945	329,869	339,123	339,230	342,278	1,730,893	1,788,085	1,761,363	1,774,022
Private earnings	19	1,674,978	1,714,690	1,723,829	1,741,378	977,816	1,006,047	1,010,266	1,022,913	268,725	278,268	278,012	281,100	1,397,638	1,454,792	1,430,475	1,443,409
Forestry, fishing, and related activities	20	6,919	7,014	7,243	7,427	2,213	2,234	2,241	2,298	1,043	1,029	1,119	1,148	11,394	11,586	12,354	12,666
Mining	21	20,638	20,935	20,440	21,015	99,636	101,855	101,868	103,945	14,558	14,669	14,620	14,863	12,144	12,075	12,113	12,264
Utilities	22	16,096	15,895	16,544	16,612	12,352	12,929	12,711	12,668	2,652	2,869	2,768	2,788	12,424	12,407	13,025	12,910
Construction	23	113,030	117,258	119,710	121,611	76,924	80,584	83,814	86,160	20,962	21,949	22,822	23,218	84,474	87,385	90,204	91,341
Manufacturing	24	198,391	201,771	203,226	204,623	104,724	106,743	106,579	107,282	24,698	25,404	25,303	25,501	170,874	168,996	167,671	168,672
Durable goods	25	115,701	117,688	118,996	119,827	68,809	69,946	69,942	70,738	16,464	16,769	16,683	16,821	120,195	118,518	118,359	118,915
Non-durable goods	26	82,690	84,083	84,231	84,796	35,915	36,797	36,636	36,545	8,234	8,635	8,620	8,680	50,679	50,478	49,312	49,758
Wholesale trade	27	106,782	109,642	110,014	111,339	66,810	70,128	68,568	69,489	16,422	16,745	16,850	17,101	82,939	84,812	84,307	85,305
Retail trade	28	140,143	142,626	142,782	143,751	71,393	72,609	72,357	72,941	21,669	22,201	22,221	22,345	105,413	107,035	107,055	107,252
Transportation and warehousing	29	79,073	80,162	82,301	82,625	49,254	50,417	50,740	50,711	11,283	11,608	11,930	11,899	53,079	53,709	54,754	55,090
Information	30	51,146	52,344	51,903	52,561	25,109	25,335	25,284	25,520	13,315	13,647	13,547	13,773	87,736	90,217	90,130	91,180
Finance and insurance	31	119,036	124,610	123,121	124,433	65,263	67,801	67,690	68,546	19,496	20,436	20,389	20,681	92,268	96,240	93,038	94,252
Real estate and rental and leasing	32	38,611	39,562	39,765	40,476	25,080	26,853	26,057	26,721	5,636	5,845	5,935	5,969	35,885	37,349	36,975	37,541
Professional, scientific, and technical services	33	192,627	198,874	198,584	201,276	100,728	104,517	105,345	107,394	33,434	34,019	34,621	35,210	192,755	225,129	199,271	201,639
Management of companies and enterprises	34	52,718	55,751	54,280	54,957	15,449	16,579	16,617	16,985	7,816	9,998	7,373	7,422	38,081	40,193	40,832	41,394
Administrative and waste management services	35	94,103	95,931	96,622	98,465	51,478	53,197	53,073	53,983	12,660	13,051	13,034	13,250	71,190	72,512	73,496	74,336
Educational services	36	28,143	28,631	28,792	28,650	12,155	12,227	12,410	12,110	4,214	4,321	4,356	4,353	24,790	25,240	25,212	25,140
Health care and social assistance	37	238,664	241,302	245,045	246,347	113,604	114,494	117,036	117,695	31,085	32,093	32,261	32,467	168,283	172,482	172,736	173,719
Arts, entertainment, and recreation	38	22,946	23,106	23,082	23,415	8,373	8,464	8,242	8,267	3,413	3,447	3,506	3,589	25,262	26,373	25,372	25,511
Accommodation and food services	39	73,201	74,849	75,261	76,114	35,258	36,024	36,285	36,638	11,348	11,566	11,830	11,885	66,247	67,798	68,513	69,387
Other services, except public administration	40	82,712	84,425	85,114	85,680	42,013	43,057	43,350	43,561	13,019	13,372	13,526	13,638	62,402	63,256	63,416	63,809
Government and government enterprises	41	410,098	410,512	410,736	409,955	186,300	186,608	187,017	187,032	61,144	60,855	61,218	61,178	333,255	333,293	330,889	330,613
Federal, civilian	42	79,349	79,238	79,209	78,450	32,967	32,846	32,914	32,720	11,749	11,631	11,516	11,403	43,405	43,297	42,943	42,742
Military	43	55,233	54,844	55,445	55,541	19,565	19,261	19,537	19,545	6,145	6,113	6,257	6,291	31,500	31,148	31,606	31,634
State and local	44	275,516	276,430	276,082	275,964	133,768	134,501	134,566	134,766	43,250	43,112	43,445	43,484	258,350	258,848	256,340	256,238

p Preliminary

r Revised

D Not shown to avoid disclosure of confidential information, but the estimates for this item are included in the total.

L Less than \$500,000, but the estimates for this item are included in the total.

1. The industry classification uses the 2012 North American Industry Classification System (NAICS) for 2012-2013.

2. Contributions for government social insurance are included in earnings by type and industry, but they are excluded from personal income.

3. The adjustment for residence is the net inflow of the earnings of interarea commuters. For the United States, it

consists of adjustments for border workers: Wages and salaries to U.S. residents commuting to Canada less wages and salaries to Canadian and Mexican residents commuting into the United States.

4. Rental income of persons includes the capital consumption adjustment.

5. Proprietors' income includes the inventory valuation adjustment and the capital consumption adjustment.

NOTE: The personal income level shown for the United States is derived as the sum of the state estimates. It differs from the estimate of personal income in the national income and product accounts because of differences in coverage, in the methodologies used to prepare the estimates, and in the timing of the availability of source data.

Schedule of BEA News Releases in 2014

January	U.S. International Trade in Goods and Services, November 2013*	January 7
	Gross Domestic Product, 4 th quarter 2013 and 2013 (advance estimate)	January 30
	Personal Income and Outlays, December 2013	January 31
February	U.S. International Trade in Goods and Services, December 2013*	February 6
	Gross Domestic Product, 4 th quarter 2013 and 2013 (second estimate)	February 28
March	Personal Income and Outlays, January 2014	March 3
	U.S. International Trade in Goods and Services, January 2014*	March 7
	U.S. International Transactions, 4 th quarter 2013 and 2013	March 19
	U.S. Travel and Tourism Satellite Accounts, 4 th quarter 2013	March 20
	State Quarterly Personal Income, 1 st quarter 2013–4 th quarter 2013 and State Annual Personal Income, 2013 (preliminary estimates)	March 25
	U.S. Net International Investment Position: End of 4 th quarter 2013 and 2013	March 26
	Gross Domestic Product, 4 th quarter 2013 and 2013 (third estimate) and Corporate Profits, 4 th quarter 2013 and 2013	March 27
	Personal Income and Outlays, February 2014	March 28
	April	U.S. International Trade in Goods and Services, February 2014*
Real Personal Income for States and Metropolitan Areas, 2008–2012		April 24
Gross Domestic Product by Industry, 4 th quarter 2013 and 2013		April 25
Gross Domestic Product, 1 st quarter 2014 (advance estimate)		April 30
May		Personal Income and Outlays, March 2014
	U.S. International Trade in Goods and Services, March 2014*	May 6
	Gross Domestic Product, 1 st quarter 2014 (second estimate) and Corporate Profits, 1 st quarter 2014 (preliminary estimate)	May 29
	Personal Income and Outlays, April 2014	May 30
June	U.S. International Trade in Goods and Services, April 2014*	June 4
	U.S. International Trade in Goods and Services Annual Revision, 2013*	June 4
	Gross Domestic Product by State, 2013 (advance estimates) and 1997–2012 (revised estimates)	June 11
	U.S. International Transactions, 1 st quarter 2014 and Annual Revisions	June 18
	State Quarterly Personal Income, 1 st quarter 2013–1 st quarter 2014	June 24
	Gross Domestic Product, 1 st quarter 2014 (third estimate) and Corporate Profits, 1 st quarter 2014 (revised estimate)	June 25
	Personal Income and Outlays, May 2014	June 26
	U.S. Travel and Tourism Satellite Accounts, 1 st quarter 2014	June 27
	U.S. Net International Investment Position: End of 1 st quarter 2014 and 2013 and Annual Revisions	June 30

All releases except “Personal Income and Outlays, November 2014” are scheduled for 8:30 a.m. This release is scheduled for 10 a.m.

*Joint release by the Census Bureau and the Bureau of Economic Analysis

July	U.S. International Trade in Goods and Services, May 2014*	July 3
	Gross Domestic Product by Industry, 1 st quarter 2014	July 25
	Gross Domestic Product, 2 nd quarter 2014 (advance estimate) and Historical Revisions	July 30
August	Personal Income and Outlays, June 2014 and Revised Estimates for 2011–May 2004	August 1
	U.S. International Trade in Goods and Services, June 2014*	August 6
	Personal Consumption Expenditures by State, 1997–2012 (prototype statistics)	August 7
	Quarterly Gross Domestic Product by State, 2007–2013 (prototype statistics)	August 20
	Gross Domestic Product, 2 nd quarter 2014 (second estimate) and Corporate Profits, 2 nd quarter 2014 (preliminary estimate)	August 28
	Personal Income and Outlays, July 2014	August 29
September	U.S. International Trade in Goods and Services, July 2014*	September 4
	Gross Domestic Product by Metropolitan Area, 2013 (advance estimates) and 2001–2012 (revised estimates)	September 16
	U.S. International Transactions, 2 nd quarter, 2014	September 17
	U.S. Travel and Tourism Satellite Accounts, 2 nd quarter 2014	September 18
	U.S. Net International Investment Position: End of 2 nd quarter 2014	September 25
	Gross Domestic Product, 2 nd quarter 2014 (third estimate) and Corporate Profits, 2 nd quarter 2014 (revised estimate)	September 26
	Personal Income and Outlays, August 2014	September 29
	State Quarterly Personal Income, 1 st quarter 2011–2 nd quarter 2014 and Revised State Annual Personal Income, 2011–2013	September 30
October	U.S. International Trade in Goods and Services, August 2014*	October 3
	Gross Domestic Product, 3 rd quarter 2014 (advance estimate)	October 30
	Personal Income and Outlays, September 2014	October 31
November	U.S. International Trade in Goods and Services, September 2014*	November 4
	Gross Domestic Product by Industry, 2 nd quarter 2014 and 2011–2013 (revised estimates)	November 13
	Local Area Personal Income, 2011–2013	November 20
	Gross Domestic Product, 3 rd quarter 2014 (second estimate) and Corporate Profits, 3 rd quarter 2014 (preliminary estimate)	November 25
	Personal Income and Outlays, October 2014	November 26
December	U.S. International Trade in Goods and Services, October 2014*	December 5
	U.S. International Transactions, 3 rd quarter 2014	December 17
	U.S. Travel and Tourism Satellite Accounts, 3 rd quarter 2014	December 18
	State Quarterly Personal Income, 1 st quarter 2013–3 rd quarter 2014	December 19
	Gross Domestic Product, 3 rd quarter 2014 (third estimate) and Corporate Profits, 3 rd quarter 2014 (revised estimate)	December 23
	Personal Income and Outlays, November 2014	December 23
U.S. Net International Investment Position: End of 3 rd quarter 2014	December 30	

BEA Current and Historical Data

A selection of estimates from the national, industry, international, and regional accounts of the Bureau of Economic Analysis (BEA) are presented in this section. BEA's estimates are not copyrighted and may be reprinted without BEA's permission. Citing the SURVEY OF CURRENT BUSINESS and BEA as the source is appreciated.

More detailed estimates from BEA's accounts are available on BEA's Web site at www.bea.gov. These estimates are available in a variety of formats. In addition, news releases, articles, and other information, including methodologies and working papers, are available.

The tables present annual [A], quarterly [Q], and monthly [M] data.

National Data

A. Selected NIPA tables [A,Q]

- 1. Domestic product and income D-2
- 2. Personal income and outlays D-22
- 3. Government current receipts and expenditures ... D-27
- 4. Foreign transactions D-40
- 5. Saving and investment D-44
- 6. Income and employment by industry D-51
- 7. Supplemental tables..... D-52

B. NIPA-related table

- B.1 Personal income and its disposition [A, M] D-56

C. Historical measures [A, Q]

- C.1 GDP and other major NIPA aggregates..... D-57

D. Charts

- Selected NIPA series D-61

Industry Data

E. Industry table

- E.1 Value added by industry [A]..... D-67

International Data

F. Transactions table

- F.1 U.S. international transactions in goods and services [A, M] D-68
- F.2 U.S. international transactions [A, Q]..... D-69
- F.3 U.S. international transactions by area [Q]..... D-70
- F.4 Private services transactions [A] D-73

G. Investment tables [A]

- G.1 U.S. international investment position D-74
- G.2 USDIA: Selected items D-75
- G.3 Selected financial and operating data of foreign affiliates of U.S. companies..... D-76
- G.4 FDIUS: Selected items D-77
- G.5 Selected financial and operating data of U.S. affiliates of foreign companies..... D-78

H. Charts

- The United States in the international economy D-79

Regional Data

I. State and regional tables

- I.1 Personal income [Q] D-80
- I.2 Personal income and per capita personal income [A]..... D-81
- I.3 Disposable personal income and per capita disposable personal income [A] D-82
- I.4 Gross domestic product by state [A]..... D-83

J. Local area tables

- J.1 Personal income and per capita personal income by metropolitan area [A] D-84
- J.2 Gross domestic product by metropolitan area for industries [A] D-89

K. Charts

- Selected regional estimates..... D-93

Appendixes

A. Additional information about the NIPA estimates

- Statistical conventions..... D-95
- Reconciliation table [A, Q] D-96

B. Suggested reading D-97

National Data

A. Selected NIPA Tables

The selected set of NIPA tables presents the most recent estimates of gross domestic product (GDP) and its components, which were released on November 7, 2013. These estimates include the advance estimates for the third quarter of 2013.

The selected set presents quarterly estimates that are updated monthly. Annual estimates are presented in most of the tables. Estimates for all NIPA series for 1929 forward are on BEA's Web site at www.bea.gov.

The GDP news release is available on BEA's Web site within minutes after the release. To receive an e-mail notification of the release, go to www.bea.gov and subscribe. The "Selected NIPA Tables" are available later that day.

1. Domestic Product and Income

**Table 1.1.1. Percent Change From Preceding Period
in Real Gross Domestic Product**
[Percent]

	Line	2011	2012	Seasonally adjusted at annual rates				
				2012		2013		
				III	IV	I	II	III
Gross domestic product	1	1.8	2.8	2.8	0.1	1.1	2.5	2.8
Personal consumption expenditures	2	2.5	2.2	1.7	1.7	2.3	1.8	1.5
Goods.....	3	3.4	3.3	3.7	3.7	3.7	3.1	4.3
Durable goods.....	4	6.6	7.7	8.3	10.5	5.8	6.2	7.8
Nondurable goods.....	5	1.9	1.4	1.6	0.6	2.7	1.6	2.7
Services.....	6	2.1	1.6	0.7	0.6	1.5	1.2	0.1
Gross private domestic investment	7	4.9	9.5	6.5	-2.4	4.7	9.2	9.5
Fixed investment.....	8	6.2	8.3	2.7	11.6	-1.5	6.5	4.1
Nonresidential.....	9	7.6	7.3	0.3	9.8	-4.6	4.7	1.6
Structures.....	10	2.1	12.7	5.9	17.6	-25.7	17.6	12.3
Equipment.....	11	12.7	7.6	-3.9	8.9	1.6	3.3	-3.7
Intellectual property products.....	12	4.4	3.4	2.8	5.7	3.7	-1.5	2.2
Residential.....	13	0.5	12.9	14.1	19.8	12.5	14.2	14.6
Change in private inventories.....	14							
Net exports of goods and services	15							
Exports.....	16	7.1	3.5	0.4	1.1	-1.3	8.0	4.5
Goods.....	17	7.1	3.8	1.6	-3.0	-2.8	9.4	6.4
Services.....	18	7.0	3.0	-2.6	11.3	2.2	4.8	0.6
Imports.....	19	4.9	2.2	0.5	-3.1	0.6	6.9	1.9
Goods.....	20	5.2	2.1	0.4	-3.5	-0.2	7.5	1.8
Services.....	21	3.1	2.7	1.0	-1.0	5.0	4.0	2.2
Government consumption expenditures and gross investment	22	-3.2	-1.0	3.5	-6.5	-4.2	-0.4	0.2
Federal.....	23	-2.6	-1.4	8.9	-13.9	-8.4	-1.6	-1.7
National defense.....	24	-2.3	-3.2	12.5	-21.6	-11.2	-0.6	-0.7
Nondefense.....	25	-3.0	1.8	2.8	1.0	-3.6	-3.1	-3.3
State and local.....	26	-3.6	-0.7	-0.2	-1.0	-1.3	0.4	1.5
Addendum:								
Gross domestic product, current dollars.....	27	3.8	4.6	4.9	1.6	2.8	3.1	4.8

**Table 1.1.2. Contributions to Percent Change
in Real Gross Domestic Product**

	Line	2011	2012	Seasonally adjusted at annual rates				
				2012		2013		
				III	IV	I	II	III
Percent change at annual rate:								
Gross domestic product	1	1.8	2.8	2.8	0.1	1.1	2.5	2.8
Percentage points at annual rates:								
Personal consumption expenditures	2	1.74	1.52	1.15	1.13	1.54	1.24	1.04
Goods.....	3	0.76	0.77	0.84	0.85	0.85	0.71	0.99
Durable goods.....	4	0.46	0.56	0.59	0.74	0.43	0.46	0.57
Nondurable goods.....	5	0.30	0.22	0.25	0.10	0.43	0.26	0.42
Services.....	6	0.98	0.74	0.31	0.29	0.69	0.53	0.05
Gross private domestic investment	7	0.69	1.36	0.99	-0.36	0.71	1.38	1.45
Fixed investment.....	8	0.85	1.17	0.39	1.63	-0.23	0.96	0.63
Nonresidential.....	9	0.84	0.85	0.04	1.13	-0.57	0.56	0.20
Structures.....	10	0.05	0.31	0.15	0.44	-0.80	0.43	0.32
Equipment.....	11	0.62	0.41	-0.22	0.47	0.09	0.18	-0.21
Intellectual property products.....	12	0.17	0.13	0.11	0.21	0.14	-0.06	0.09
Residential.....	13	0.01	0.32	0.35	0.50	0.34	0.40	0.43
Change in private inventories.....	14	-0.16	0.20	0.60	-2.00	0.93	0.41	0.83
Net exports of goods and services	15	0.10	0.10	-0.03	0.68	-0.28	-0.07	0.31
Exports.....	16	0.89	0.48	0.05	0.15	-0.18	1.04	0.60
Goods.....	17	0.63	0.36	0.16	-0.28	-0.27	0.84	0.58
Services.....	18	0.27	0.12	-0.10	0.43	0.09	0.20	0.02
Imports.....	19	-0.79	-0.38	-0.08	0.53	-0.10	-1.10	-0.30
Goods.....	20	-0.70	-0.30	-0.05	0.50	0.03	-1.00	-0.24
Services.....	21	-0.09	-0.07	-0.03	0.03	-0.13	-0.11	-0.06
Government consumption expenditures and gross investment	22	-0.68	-0.20	0.67	-1.31	-0.82	-0.07	0.04
Federal.....	23	-0.23	-0.12	0.69	-1.19	-0.68	-0.12	-0.13
National defense.....	24	-0.13	-0.17	0.60	-1.22	-0.57	-0.03	-0.03
Nondefense.....	25	-0.10	0.05	0.08	0.03	-0.11	-0.09	-0.10
State and local.....	26	-0.46	-0.08	-0.02	-0.12	-0.14	0.05	0.17

Table 1.1.3. Real Gross Domestic Product, Quantity Indexes

[Index numbers, 2009=100]

	Line	2011	2012	Seasonally adjusted				
				2012		2013		
				III	IV	I	II	III
Gross domestic product	1	104.400	107.302	107.741	107.780	108.087	108.751	109.517
Personal consumption expenditures	2	104.555	106.854	107.092	107.537	108.138	108.625	109.036
Goods	3	106.925	110.495	110.888	111.904	112.928	113.793	115.006
Durable goods	4	113.074	121.833	122.484	125.591	127.379	129.309	131.774
Nondurable goods	5	104.177	105.594	105.877	106.047	106.762	107.197	107.906
Services	6	103.411	105.090	105.252	105.421	105.818	106.125	106.155
Gross private domestic investment	7	118.449	129.705	130.795	130.012	131.521	134.440	137.536
Fixed investment	8	107.844	116.766	116.675	119.914	119.467	121.362	122.599
Nonresidential	9	110.225	118.263	117.938	120.717	119.318	120.685	121.165
Structures	10	85.360	96.212	96.299	100.282	93.090	96.943	99.785
Equipment	11	130.639	140.604	139.602	142.609	143.175	144.326	142.970
Intellectual property products	12	106.388	109.962	110.072	111.617	112.648	112.235	112.856
Residential	13	97.964	110.581	111.476	116.635	120.123	124.180	128.494
Change in private inventories	14							
Net exports of goods and services	15							
Exports	16	119.367	123.590	123.851	124.196	123.781	126.181	127.590
Goods	17	122.470	127.100	128.000	127.038	126.126	128.995	130.999
Services	18	112.939	116.297	115.199	118.321	118.361	120.372	120.542
Imports	19	118.239	120.860	121.358	120.998	120.584	122.615	123.179
Goods	20	121.176	123.750	124.282	123.170	123.098	125.341	125.898
Services	21	105.934	108.779	109.139	108.855	110.197	111.296	111.896
Government consumption expenditures and gross investment	22	96.868	95.921	96.752	95.135	94.117	94.024	94.074
Federal	23	101.660	100.212	102.212	98.455	96.315	95.933	95.528
National defense	24	100.802	97.562	100.446	94.506	91.731	91.592	91.442
Nondefense	25	103.230	105.068	105.440	105.708	104.740	103.910	103.033
State and local	26	93.751	93.128	93.207	92.966	92.672	92.765	93.110

Table 1.1.4. Price Indexes for Gross Domestic Product

[Index numbers, 2009=100]

	Line	2011	2012	Seasonally adjusted				
				2012		2013		
				III	IV	I	II	III
Gross domestic product	1	103.203	105.008	105.345	105.640	105.994	106.165	106.667
Personal consumption expenditures	2	104.086	106.009	106.193	106.622	106.909	106.878	107.391
Goods	3	105.345	106.666	106.718	106.900	106.641	105.740	106.325
Durable goods	4	97.649	96.467	96.246	95.746	95.487	95.016	94.458
Nondurable goods	5	109.128	111.765	111.964	112.522	112.264	111.126	112.359
Services	6	103.463	105.689	105.939	106.493	107.060	107.477	107.954
Gross private domestic investment	7	100.364	101.646	101.820	102.196	102.726	103.206	103.542
Fixed investment	8	100.506	101.852	102.045	102.386	102.967	103.478	103.870
Nonresidential	9	100.524	101.977	102.157	102.350	102.692	103.008	103.300
Structures	10	101.748	103.732	103.856	104.164	105.189	106.521	107.255
Equipment	11	98.928	100.187	100.300	100.673	100.601	100.500	100.589
Intellectual property products	12	101.789	103.169	103.486	103.325	103.816	104.071	104.360
Residential	13	100.392	101.246	101.505	102.500	104.088	105.396	106.186
Change in private inventories	14							
Net exports of goods and services	15							
Exports	16	111.140	112.185	112.114	112.543	112.944	112.034	112.274
Goods	17	113.012	113.507	113.414	113.731	114.060	112.771	112.865
Services	18	107.039	109.312	109.293	109.974	110.531	110.451	111.014
Imports	19	114.273	114.862	113.570	114.725	114.873	113.411	113.466
Goods	20	116.178	116.855	115.316	116.592	116.779	115.028	115.113
Services	21	105.713	105.895	105.740	106.336	106.309	106.165	106.083
Government consumption expenditures and gross investment	22	105.560	106.882	106.850	107.209	107.454	107.485	107.898
Federal	23	105.344	106.184	106.224	106.370	107.007	107.229	107.550
National defense	24	105.191	106.252	106.322	106.542	107.283	107.512	107.816
Nondefense	25	105.624	106.077	106.065	106.081	106.549	106.760	107.108
State and local	26	105.710	107.371	107.288	107.798	107.775	107.676	108.152

Table 1.1.5. Gross Domestic Product

[Billions of dollars]

	Line	2011	2012	Seasonally adjusted at annual rates				
				2012		2013		
				III	IV	I	II	III
Gross domestic product	1	15,533.8	16,244.6	16,356.0	16,420.3	16,535.3	16,661.0	16,857.6
Personal consumption expenditures	2	10,711.8	11,149.6	11,193.6	11,285.5	11,379.2	11,427.1	11,525.4
Goods	3	3,602.7	3,769.7	3,784.9	3,826.1	3,851.8	3,848.5	3,911.0
Durable goods	4	1,129.9	1,202.7	1,206.5	1,230.7	1,244.8	1,257.5	1,273.9
Nondurable goods	5	2,472.8	2,567.0	2,578.4	2,595.4	2,607.0	2,591.0	2,637.1
Services	6	7,109.1	7,379.9	7,408.7	7,459.4	7,527.4	7,578.6	7,614.4
Gross private domestic investment	7	2,232.1	2,475.2	2,493.3	2,499.9	2,555.1	2,621.0	2,689.8
Fixed investment	8	2,195.6	2,409.1	2,411.7	2,486.9	2,491.7	2,543.8	2,579.5
Nonresidential	9	1,809.9	1,970.0	1,968.0	2,018.2	2,001.4	2,030.6	2,044.5
Structures	10	380.6	437.3	438.3	457.8	429.1	452.6	469.0
Equipment	11	832.7	907.6	902.2	925.0	928.0	934.6	926.6
Intellectual property products	12	596.6	625.0	627.5	635.4	644.3	643.5	648.8
Residential	13	385.8	439.2	443.7	468.8	490.3	513.2	535.0
Change in private inventories	14	36.4	66.1	81.6	13.0	63.4	77.2	110.3
Net exports of goods and services	15	-568.7	-547.2	-524.4	-515.8	-523.1	-509.0	-493.1
Exports	16	2,101.2	2,195.9	2,199.2	2,213.7	2,214.2	2,238.9	2,268.8
Goods	17	1,473.6	1,536.0	1,545.6	1,538.3	1,531.6	1,548.8	1,574.1
Services	18	627.6	659.9	653.6	675.5	682.6	690.2	694.7
Imports	19	2,669.9	2,743.1	2,723.5	2,729.5	2,737.3	2,747.9	2,761.9
Goods	20	2,234.6	2,295.4	2,275.0	2,279.6	2,281.9	2,288.7	2,300.5
Services	21	435.3	447.7	448.6	449.9	455.3	459.3	461.4
Government consumption expenditures and gross investment	22	3,158.7	3,167.0	3,193.5	3,150.7	3,124.1	3,121.9	3,135.6
Federal	23	1,304.1	1,295.7	1,322.1	1,275.2	1,255.0	1,252.6	1,251.0
National defense	24	835.8	817.1	841.9	793.7	775.8	776.3	777.2
Nondefense	25	468.2	478.6	480.2	481.5	479.2	476.3	473.9
State and local	26	1,854.7	1,871.3	1,871.4	1,875.4	1,869.1	1,869.3	1,884.5

Table 1.1.6. Real Gross Domestic Product, Chained Dollars

[Billions of chained (2009) dollars]

	Line	2011	2012	Seasonally adjusted at annual rates				
				2012		2013		
				III	IV	I	II	III
Gross domestic product	1	15,052.4	15,470.7	15,534.0	15,539.6	15,583.9	15,679.7	15,790.1
Personal consumption expenditures	2	10,291.3	10,517.6	10,541.0	10,584.8	10,644.0	10,691.9	10,732.3
Goods	3	3,419.9	3,534.1	3,546.7	3,579.2	3,611.9	3,639.6	3,678.4
Durable goods	4	1,157.1	1,246.7	1,253.4	1,285.2	1,303.5	1,323.2	1,348.5
Nondurable goods	5	2,266.0	2,296.8	2,303.0	2,322.2	2,331.7	2,347.1	
Services	6	6,871.1	6,982.7	6,993.4	7,004.7	7,031.1	7,051.5	7,053.4
Gross private domestic investment	7	2,224.6	2,436.0	2,456.5	2,441.8	2,470.1	2,524.9	2,583.1
Fixed investment	8	2,184.6	2,365.3	2,363.5	2,429.1	2,420.0	2,458.4	2,483.5
Nonresidential	9	1,800.5	1,931.8	1,926.4	1,971.9	1,949.0	1,971.3	1,979.2
Structures	10	374.1	421.6	422.0	439.4	407.9	424.8	437.3
Equipment	11	841.7	905.9	899.5	918.8	922.5	929.9	921.2
Intellectual property products	12	586.1	605.8	606.4	614.9	620.6	618.3	621.7
Residential	13	384.3	433.7	437.3	457.5	471.2	487.1	504.0
Change in private inventories	14	33.6	57.6	77.2	7.3	42.2	56.6	86.0
Net exports of goods and services	15	-445.9	-430.8	-436.5	-412.1	-422.3	-424.4	-413.2
Exports	16	1,890.5	1,957.4	1,961.6	1,967.0	1,960.5	1,998.4	2,020.8
Goods	17	1,303.9	1,353.2	1,362.8	1,352.6	1,342.8	1,373.4	1,394.7
Services	18	586.3	603.7	598.0	614.2	617.5	624.9	625.8
Imports	19	2,336.4	2,388.2	2,398.0	2,379.1	2,382.7	2,422.9	2,434.0
Goods	20	1,923.4	1,964.3	1,972.7	1,955.1	1,954.0	1,989.6	1,998.4
Services	21	411.8	422.8	424.2	423.1	428.3	432.6	434.9
Government consumption expenditures and gross investment	22	2,99						

**Table 1.1.7. Percent Change From Preceding Period
in Prices for Gross Domestic Product**

[Percent]

	Line	2011	2012	Seasonally adjusted at annual rates				
				2012		2013		
				III	IV	I	II	III
Gross domestic product	1	2.0	1.7	2.3	1.1	1.3	0.6	1.9
Personal consumption expenditures	2	2.4	1.8	1.7	1.6	1.1	-0.1	1.9
Goods	3	3.6	1.3	1.3	0.7	-1.0	-3.3	2.2
Durable goods	4	-1.0	-1.2	-2.2	-2.1	-1.1	-2.0	-2.3
Nondurable goods	5	5.9	2.4	3.0	2.0	-0.9	-4.0	4.5
Services	6	1.8	2.2	1.9	2.1	2.1	1.6	1.8
Gross private domestic investment	7	1.3	1.3	1.3	1.5	2.1	1.9	1.3
Fixed investment	8	1.3	1.3	1.4	1.3	2.3	2.0	1.5
Nonresidential	9	1.5	1.4	1.0	0.8	1.3	1.2	1.1
Structures	10	2.9	1.9	0.6	1.2	4.0	5.2	2.8
Equipment	11	0.9	1.3	1.4	1.5	-0.3	-0.4	0.4
Intellectual property products	12	1.2	1.4	0.7	-0.6	1.9	1.0	1.1
Residential	13	0.7	0.9	3.4	4.0	6.3	5.1	3.0
Change in private inventories	14							
Net exports of goods and services	15							
Exports	16	6.4	0.9	0.0	1.5	1.4	-3.2	0.9
Goods	17	7.6	0.4	0.0	1.1	1.2	-4.4	0.3
Services	18	3.8	2.1	-0.1	2.5	2.0	-0.3	2.1
Imports	19	7.8	0.5	-5.0	4.1	0.5	-5.0	0.2
Goods	20	8.8	0.6	-5.9	4.5	0.6	-5.9	0.3
Services	21	2.8	0.2	-0.3	2.3	-0.1	-0.5	-0.3
Government consumption expenditures and gross investment	22	2.8	1.3	0.3	1.4	0.9	0.1	1.5
Federal	23	2.7	0.8	0.2	0.6	2.4	0.8	1.2
National defense	24	2.8	1.0	0.4	0.8	2.8	0.9	1.1
Nondefense	25	2.5	0.4	-0.2	0.1	1.8	0.8	1.3
State and local	26	2.9	1.6	0.4	1.9	-0.1	-0.4	1.8
Addenda:								
Gross national product	27	2.0	1.7	2.3	1.1	1.3	0.6	
Implicit price deflators:								
Gross domestic product ¹	28	2.0	1.7	2.1	1.4	1.7	0.6	1.9
Gross national product ¹	29	2.0	1.7	2.1	1.4	1.7	0.6	

1. The percent change for this series is calculated from the implicit price deflator in NIPA table 1.1.9.

**Table 1.1.8. Contributions to Percent Change
in the Gross Domestic Product Price Index**

	Line	2011	2012	Seasonally adjusted at annual rates				
				2012		2013		
				III	IV	I	II	III
Percent change at annual rate:								
Gross domestic product	1	2.0	1.7	2.3	1.1	1.3	0.6	1.9
Percentage points at annual rates:								
Personal consumption expenditures	2	1.64	1.27	1.17	1.11	0.74	-0.08	1.32
Goods	3	0.83	0.29	0.32	0.16	-0.23	-0.79	0.52
Durable goods	4	-0.07	-0.09	-0.16	-0.15	-0.08	-0.15	-0.18
Nondurable goods	5	0.90	0.38	0.48	0.32	-0.14	-0.64	0.69
Services	6	0.81	0.98	0.86	0.95	0.97	0.71	0.81
Gross private domestic investment	7	0.18	0.19	0.19	0.22	0.32	0.29	0.21
Fixed investment	8	0.19	0.19	0.21	0.20	0.34	0.30	0.23
Nonresidential	9	0.17	0.17	0.13	0.09	0.16	0.15	0.14
Structures	10	0.07	0.05	0.02	0.03	0.11	0.13	0.08
Equipment	11	0.05	0.07	0.08	0.08	-0.02	-0.02	0.02
Intellectual property products	12	0.05	0.05	0.03	-0.02	0.07	0.04	0.04
Residential	13	0.02	0.02	0.09	0.11	0.18	0.15	0.09
Change in private inventories	14	-0.01	0.00	-0.02	0.02	-0.03	-0.01	-0.03
Net exports of goods and services	15	-0.44	0.04	0.87	-0.47	0.11	0.41	0.09
Exports	16	0.81	0.13	0.00	0.21	0.19	-0.43	0.12
Goods	17	0.67	0.04	0.00	0.10	0.11	-0.42	0.03
Services	18	0.15	0.09	0.00	0.10	0.08	-0.01	0.08
Imports	19	-1.25	-0.09	0.87	-0.67	-0.09	0.85	-0.03
Goods	20	-1.17	-0.08	0.86	-0.61	-0.09	0.83	-0.04
Services	21	-0.08	0.00	0.01	-0.06	0.00	0.02	0.01
Government consumption expenditures and gross investment	22	0.58	0.25	0.06	0.26	0.18	0.02	0.29
Federal	23	0.23	0.07	0.01	0.04	0.18	0.06	0.09
National defense	24	0.15	0.05	0.02	0.04	0.13	0.04	0.05
Nondefense	25	0.08	0.01	-0.01	0.00	0.05	0.02	0.04
State and local	26	0.35	0.18	0.05	0.22	-0.01	-0.04	0.20

Table 1.1.9. Implicit Price Deflators for Gross Domestic Product

[Index numbers, 2009=100]

	Line	2011	2012	Seasonally adjusted				
				2012		2013		
				III	IV	I	II	III
Gross domestic product	1	103.199	105.002	105.292	105.667	106.105	106.259	106.761
Personal consumption expenditures	2	104.086	106.009	106.191	106.620	106.907	106.876	107.390
Goods	3	105.345	106.666	106.717	106.900	106.640	105.739	106.324
Durable goods	4	97.649	96.467	96.258	95.758	95.500	95.029	94.471
Nondurable goods	5	109.128	111.765	111.962	112.520	112.262	111.124	112.357
Services	6	103.463	105.689	105.938	106.491	107.059	107.476	107.952
Gross private domestic investment	7	100.336	101.608	101.498	102.382	103.442	103.805	104.132
Fixed investment	8	100.506	101.852	102.039	102.382	102.962	103.473	103.865
Nonresidential	9	100.524	101.977	102.156	102.349	102.691	103.007	103.300
Structures	10	101.748	103.732	103.859	104.175	105.200	105.533	107.266
Equipment	11	98.928	100.187	100.299	100.673	100.601	100.500	100.589
Intellectual property products	12	101.788	103.167	103.484	103.322	103.813	104.069	104.358
Residential	13	100.392	101.246	101.471	102.463	104.050	105.358	106.147
Change in private inventories	14							
Net exports of goods and services	15							
Exports	16	111.140	112.185	112.113	112.543	112.943	112.034	112.274
Goods	17	113.013	113.508	113.413	113.730	114.059	112.770	112.864
Services	18	107.039	109.312	109.290	109.972	110.529	110.448	111.011
Imports	19	114.273	114.862	113.574	114.730	114.879	113.416	113.471
Goods	20	116.178	116.855	115.321	116.598	116.785	115.034	115.119
Services	21	105.713	105.895	105.740	106.336	106.308	106.164	106.083
Government consumption expenditures and gross investment	22	105.560	106.882	106.850	107.209	107.454	107.485	107.898
Federal	23	105.344	106.184	106.225	106.370	107.006	107.229	107.549
National defense	24	105.191	106.252	106.324	106.545	107.286	107.515	107.819
Nondefense	25	105.624	106.077	106.063	106.078	106.546	106.757	107.106
State and local	26	105.710	107.371	107.288	107.797	107.775	107.676	108.152
Addendum:								
Gross national product	27	103.322	105.126	105.413	105.788	106.225	106.380	

Table 1.1.10. Percentage Shares of Gross Domestic Product

[Percent]

	Line	2011	2012	2012		2013		
				III	IV	I	II	III
				Gross domestic product	1	100.0	100.0	100.0
Personal consumption expenditures	2	69.0	68.6	68.4	68.7	68.8	68.6	68.4
Goods	3	23.2	23.2	23.1	23.3	23.3	23.1	23.2
Durable goods	4	7.3	7.4	7.4	7.5	7.5	7.5	7.6
Nondurable goods	5	15.9	15.8	15.8	15.8	15.8	15.6	15.6
Services	6	45.8	45.4	45.3	45.4	45.5	45.5	45.2
Gross private domestic investment	7	14.4	15.2	15.2	15.2	15.5	15.7	16.0
Fixed investment	8	14.1	14.8	14.7	15.1	15.1	15.3	15.3
Nonresidential	9	11.7	12.1	12.0	12.3	12.1	12.2	12.1
Structures	10	2.5	2.7	2.7	2.8	2.6	2.7	2.8
Equipment	11	5.4	5.6	5.5	5.6	5.6	5.6	5.5
Intellectual property products	12	3.8	3.8	3.8	3.9	3.9	3.9	3.8
Residential	13	2.5	2.7	2.7	2.9	3.0	3.1	3.2
Change in private inventories	14	0.2	0.4	0.5	0.1	0.4	0.5	0.7
Net exports of goods and services	15	-3.7	-3.4	-3.2	-3.1	-3.2	-3.1	-2.9
Exports	16	13.5	13.5	13.4	13.5	13.4	13.4	13.5
Goods	17	9.5	9.5	9.4	9.4	9.3	9.3	9.3
Services	18	4.0	4.1	4.0	4.1	4.1	4.1	4.1
Imports	19	17.2	16.9	16.7	16.6	16.6	16.5	16.4
Goods	20	14.4	14.1	13.9	13.9	13.8	13.7	13.6
Services	21	2.8	2.8	2.7	2.7	2.8	2.8	2.7
Government consumption expenditures and gross investment	22	20.3	19.5	19.5	19.2	18.9	18.7	18.6
Federal	23	8.4	8.0	8.1	7.8	7.6	7.5	7.4
National defense	24	5.4	5.0	5.1	4.8	4.7	4.7	4.6
Nondefense	25	3.0	2.9	2.9	2.9	2.9	2.9	2.8
State and local	26	11.9	11.5	11.4	11.4	11.3	11.2	11.2

Table 1.1.11. Real Gross Domestic Product: Percent Change From Quarter One Year Ago
[Percent]

Line	2012		2013			
	III	IV	I	II	III	
Gross domestic product	1	3.1	2.0	1.3	1.6	1.6
Personal consumption expenditures	2	2.2	2.0	1.9	1.9	1.8
Goods.....	3	3.9	3.5	3.3	3.6	3.7
Durable goods.....	4	8.6	7.8	6.9	7.7	7.6
Nondurable goods.....	5	1.7	1.6	1.7	1.6	1.9
Services.....	6	1.4	1.3	1.1	1.0	0.9
Gross private domestic investment	7	11.2	3.1	1.7	4.4	5.2
Fixed investment.....	8	6.5	6.8	4.3	4.7	5.1
Nonresidential.....	9	5.0	5.0	2.4	2.4	2.7
Structures.....	10	8.5	9.3	-0.3	2.1	3.6
Equipment.....	11	4.8	4.5	2.9	2.4	2.4
Intellectual property products.....	12	2.8	2.9	3.5	2.7	2.5
Residential.....	13	13.6	15.5	12.9	15.1	15.3
Change in private inventories.....	14					
Net exports of goods and services	15					
Exports.....	16	2.8	2.4	1.0	2.0	3.0
Goods.....	17	4.0	1.4	0.2	1.2	2.3
Services.....	18	-0.2	4.7	2.8	3.8	4.6
Imports.....	19	2.4	0.1	0.1	1.2	1.5
Goods.....	20	2.6	0.0	-0.2	1.0	1.3
Services.....	21	1.2	0.5	1.8	2.2	2.5
Government consumption expenditures and gross investment	22	0.2	-1.1	-1.8	-2.0	-2.8
Federal.....	23	0.7	-2.3	-3.8	-4.1	-6.5
National defense.....	24	-1.7	-5.0	-6.2	-6.1	-9.0
Nondefense.....	25	5.1	2.6	0.3	-0.8	-2.3
State and local.....	26	-0.2	-0.3	-0.5	-0.5	-0.1
Addenda:						
Final sales of domestic product.....	27	2.5	2.5	1.7	1.7	1.6
Gross domestic purchases.....	28	3.1	1.6	1.2	1.5	1.4
Final sales to domestic purchasers.....	29	2.4	2.1	1.5	1.5	1.4
Gross domestic income.....	30	2.0	2.6	1.9	2.7	
Gross national product.....	31	2.9	1.8	1.2	1.5	
Real disposable personal income.....	32	1.3	3.6	0.4	0.8	1.6
Price indexes (Chain-type):						
Gross domestic purchases.....	33	1.4	1.5	1.3	1.1	1.2
Gross domestic purchases excluding food and energy ¹	34	1.5	1.5	1.3	1.2	1.2
Gross domestic product.....	35	1.6	1.8	1.6	1.3	1.3
Gross domestic product excluding food and energy ¹	36	1.5	1.6	1.5	1.3	1.5
Personal consumption expenditures.....	37	1.6	1.7	1.4	1.1	1.1
Personal consumption expenditures excluding food and energy ¹	38	1.8	1.7	1.5	1.2	1.2
Market-based PCE ²	39	1.5	1.5	1.3	1.0	1.1
Market-based PCE excluding food and energy ²	40	1.7	1.5	1.4	1.1	1.1

1. Food excludes personal consumption expenditures for purchased meals and beverages, which are classified in food services.

2. Market-based PCE is a supplemental measure that is based on household expenditures for which there are observable price measures. It excludes most imputed transactions (for example, financial services furnished without payment) and the final consumption expenditures of nonprofit institutions serving households.

NOTE: Percent changes for real estimates are calculated from corresponding quantity indexes presented in NIPA tables 1.1.3, 1.2.3, 1.4.3, and 1.7.3. Percent changes in price estimates are calculated from corresponding price indexes presented in NIPA tables 1.1.4, 1.6.4, and 2.3.4.

Table 1.2.1. Percent Change From Preceding Period in Real Gross Domestic Product by Major Type of Product
[Percent]

Line	2011	2012	Seasonally adjusted at annual rates					
			2012		2013			
			III	IV	I	II	III	
Gross domestic product	1	1.8	2.8	2.8	0.1	1.1	2.5	2.8
Final sales of domestic product.....	2	2.0	2.6	2.2	2.2	0.2	2.1	2.0
Change in private inventories.....	3							
Goods	4	4.3	5.1	4.8	-1.2	5.5	3.9	6.9
Final sales.....	5	4.9	4.5	2.9	5.6	2.3	2.6	4.2
Change in private inventories.....	6							
Durable goods.....	7	6.6	5.3	4.3	0.6	0.7	4.1	3.2
Final sales.....	8	6.4	4.7	3.4	6.4	3.3	2.9	0.4
Change in private inventories ¹	9							
Nondurable goods.....	10	1.5	4.9	5.4	-3.3	11.7	3.7	11.5
Final sales.....	11	3.1	4.3	2.2	4.5	1.1	2.2	9.0
Change in private inventories ¹	12							
Services ²	13	1.1	1.2	1.6	-0.6	0.3	0.7	-0.1
Structures	14	-1.7	7.3	4.7	12.7	-9.2	11.9	12.0
Addenda:								
Motor vehicle output.....	15	10.1	13.2	0.2	-2.8	9.2	12.1	-11.3
Gross domestic product excluding motor vehicle output.....	16	1.7	2.5	2.9	0.2	0.9	2.2	3.3
Final sales of computers ³	17	10.2	12.9	0.9	50.3	17.5	15.4	-2.8
Gross domestic product excluding final sales of computers.....	18	1.8	2.7	2.8	0.0	1.1	2.4	2.9
Gross domestic purchases excluding final sales of computers to domestic purchasers.....	19	1.6	2.5	2.9	-0.9	1.4	2.5	2.5
Research and development.....	20	1.3	-0.3	1.7	0.4	-0.2	1.9	0.9
Gross domestic product excluding research and development.....	21	1.9	2.9	2.8	0.1	1.2	2.5	2.9
Final sales of domestic product, current dollars.....	22	4.0	4.4	4.6	3.3	1.6	2.7	4.0

1. Estimates for durable goods and nondurable goods for 1996 and earlier periods are based on the 1987 Standard Industrial Classification (SIC); later estimates for these industries are based on the North American Industry Classification System (NAICS).

2. Includes government consumption expenditures, which are for services (such as education and national defense) produced by government. In current dollars, these services are valued at their cost of production.

3. Some components of final sales of computers include computer parts.

Table 1.2.2. Contributions to Percent Change in Real Gross Domestic Product by Major Type of Product

	Line	2011	2012	Seasonally adjusted at annual rates				
				2012		2013		
				III	IV	I	II	III
Percent change at annual rate:								
Gross domestic product	1	1.8	2.8	2.8	0.1	1.1	2.5	2.8
Percentage points at annual rates:								
Final sales of domestic product.....	2	2.01	2.58	2.19	2.14	0.21	2.07	2.02
Change in private inventories.....	3	-0.16	0.20	0.60	-2.00	0.93	0.41	0.83
Goods	4	1.26	1.53	1.46	-0.36	1.63	1.20	2.07
Final sales.....	5	1.42	1.33	0.86	1.64	0.70	0.79	1.25
Change in private inventories.....	6	-0.16	0.20	0.60	-2.00	0.93	0.41	0.83
Durable goods.....	7	1.07	0.89	0.72	0.09	0.12	0.70	0.55
Final sales.....	8	1.03	0.77	0.56	1.03	0.54	0.49	0.07
Change in private inventories ¹	9	0.04	0.12	0.16	-0.94	-0.42	0.21	0.48
Nondurable goods.....	10	0.20	0.64	0.74	-0.45	1.51	0.50	1.52
Final sales.....	11	0.40	0.56	0.30	0.61	0.15	0.30	1.17
Change in private inventories ¹	12	-0.20	0.08	0.44	-1.05	1.35	0.20	0.35
Services ²	13	0.70	0.76	1.00	-0.35	0.21	0.46	-0.08
Structures	14	-0.12	0.49	0.32	0.85	-0.70	0.82	0.85
Addenda:								
Motor vehicle output.....	15	0.23	0.32	0.01	-0.07	0.24	0.32	-0.33
Gross domestic product excluding motor vehicle output.....	16	1.62	2.46	2.78	0.22	0.91	2.16	3.18
Final sales of computers ³	17	0.04	0.05	0.00	0.16	0.07	0.06	-0.01
Gross domestic product excluding final sales of computers.....	18	1.81	2.73	2.78	-0.02	1.08	2.42	2.86
Research and development.....	19	0.04	-0.01	0.04	0.01	0.00	0.05	0.02
Gross domestic product excluding research and development.....	20	1.81	2.79	2.74	0.13	1.15	2.43	2.82

1. Estimates for durable goods and nondurable goods for 1996 and earlier periods are based on the 1987 Standard Industrial Classification (SIC); later estimates for these industries are based on the North American Industry Classification System (NAICS).

2. Includes government consumption expenditures, which are for services (such as education and national defense) produced by government. In current dollars, these services are valued at their cost of production.

3. Some components of final sales of computers include computer parts.

Table 1.2.3. Real Gross Domestic Product by Major Type of Product, Quantity Indexes
[Index numbers, 2009=100]

	Line	2011	2012	Seasonally adjusted				
				2012		2013		
				III	IV	I	II	III
Gross domestic product	1	104.400	107.302	107.741	107.780	108.087	108.751	109.517
Final sales of domestic product.....	2	103.082	105.751	106.038	106.610	106.666	107.214	107.751
Change in private inventories.....	3							
Goods	4	113.247	119.044	119.877	119.520	121.121	122.295	124.348
Final sales.....	5	108.342	113.216	113.495	115.042	115.700	116.442	117.632
Change in private inventories.....	6							
Durable goods.....	7	118.549	124.849	125.614	125.788	126.014	127.298	128.314
Final sales.....	8	110.537	115.729	115.895	117.715	118.669	119.516	119.632
Change in private inventories ¹	9							
Nondurable goods.....	10	106.969	112.182	113.087	112.137	115.277	116.325	119.542
Final sales.....	11	105.657	110.150	110.564	111.792	112.105	112.723	115.167
Change in private inventories ¹	12							
Services ²	13	102.244	103.463	103.778	103.634	103.723	103.912	103.876
Structures	14	90.647	97.238	97.313	100.256	97.863	100.648	103.541
Addenda:								
Motor vehicle output.....	15	143.428	162.380	163.327	162.190	165.810	170.616	165.586
Gross domestic product excluding motor vehicle output.....	16	103.707	106.319	106.749	106.809	107.057	107.646	108.517
Final sales of computers ³	17	105.257	118.857	114.126	126.373	131.570	136.355	135.376
Gross domestic product excluding final sales of computers.....	18	104.400	107.260	107.718	107.713	108.003	108.653	109.424
Gross domestic purchases excluding final sales of computers to domestic purchasers.....	19	104.553	107.203	107.722	107.486	107.871	108.549	109.208
Research and development.....	20	103.275	102.944	102.990	103.103	103.064	103.561	103.797
Gross domestic product excluding research and development.....	21	104.431	107.421	107.870	107.908	108.225	108.893	109.673

1. Estimates for durable goods and nondurable goods for 1996 and earlier periods are based on the 1987 Standard Industrial Classification (SIC); later estimates for these industries are based on the North American Industry Classification System (NAICS).

2. Includes government consumption expenditures, which are for services (such as education and national defense) produced by government. In current dollars, these services are valued at their cost of production.

3. Some components of final sales of computers include computer parts.

Table 1.2.4. Price Indexes for Gross Domestic Product by Major Type of Product
[Index numbers, 2009=100]

	Line	2011	2012	Seasonally adjusted				
				2012		2013		
				III	IV	I	II	III
Gross domestic product	1	103.203	105.008	105.345	105.640	105.994	106.165	106.667
Final sales of domestic product.....	2	103.217	105.033	105.374	105.663	106.024	106.199	106.711
Change in private inventories.....	3							
Goods	4	101.212	102.471	103.170	102.929	102.798	102.492	102.949
Final sales.....	5	101.271	102.561	103.277	103.011	102.902	102.602	103.088
Change in private inventories.....	6							
Durable goods.....	7	99.453	99.860	99.948	99.746	99.834	99.892	99.951
Final sales.....	8	99.525	99.932	100.019	99.815	99.903	99.960	100.021
Change in private inventories ¹	9							
Nondurable goods.....	10	103.461	105.859	107.372	107.079	106.657	105.872	106.847
Final sales.....	11	103.499	105.941	107.477	107.133	106.763	105.992	107.034
Change in private inventories ¹	12							
Services ²	13	104.284	106.333	106.497	107.027	107.530	107.826	108.321
Structures	14	101.862	103.903	104.149	104.766	105.946	107.141	107.893
Addenda:								
Motor vehicle output.....	15	106.765	108.896	109.030	109.248	109.475	110.221	110.964
Gross domestic product excluding motor vehicle output.....	16	103.131	104.928	105.270	105.568	105.924	106.080	106.576
Final sales of computers ³	17	83.430	77.703	76.888	74.469	72.856	71.250	69.637
Gross domestic product excluding final sales of computers.....	18	103.299	105.145	105.488	105.799	106.164	106.346	106.862
Implicit price deflator for final sales of domestic product.....	19	103.217	105.033	105.371	105.660	106.021	106.196	106.708
Research and development.....	20	105.531	108.260	108.877	108.846	109.610	109.784	110.373
Gross domestic product excluding research and development.....	21	103.141	104.922	105.252	105.556	105.899	106.069	106.570

1. Estimates for durable goods and nondurable goods for 1996 and earlier periods are based on the 1987 Standard Industrial Classification (SIC); later estimates for these industries are based on the North American Industry Classification System (NAICS).

2. Includes government consumption expenditures, which are for services (such as education and national defense) produced by government. In current dollars, these services are valued at their cost of production.

3. Some components of final sales of computers include computer parts.

Table 1.2.5. Gross Domestic Product by Major Type of Product
[Billions of dollars]

	Line	2011	2012	Seasonally adjusted at annual rates				
				2012		2013		
				III	IV	I	II	III
Gross domestic product	1	15,533.8	16,244.6	16,356.0	16,420.3	16,535.3	16,661.0	16,857.6
Final sales of domestic product.....	2	15,497.4	16,178.5	16,274.4	16,407.3	16,471.9	16,583.8	16,747.3
Change in private inventories.....	3	36.4	66.1	81.6	13.0	63.4	77.2	110.3
Goods	4	4,652.8	4,951.6	5,013.1	4,998.8	5,072.4	5,103.7	5,212.2
Final sales.....	5	4,616.4	4,885.5	4,931.5	4,985.8	5,009.0	5,026.4	5,101.9
Change in private inventories.....	6	36.4	66.1	81.6	13.0	63.4	77.2	110.3
Durable goods.....	7	2,613.7	2,763.7	2,783.1	2,781.5	2,788.9	2,818.8	2,843.0
Final sales.....	8	2,567.5	2,699.1	2,705.3	2,742.2	2,766.9	2,788.2	2,792.6
Change in private inventories ¹	9	46.2	64.6	77.8	39.3	22.0	30.7	50.4
Nondurable goods.....	10	2,039.1	2,187.9	2,230.0	2,217.3	2,283.6	2,284.8	2,369.2
Final sales.....	11	2,048.9	2,186.5	2,226.2	2,243.7	2,242.2	2,238.2	2,309.3
Change in private inventories ¹	12	-9.8	1.5	3.8	-26.3	41.4	46.6	59.9
Services ²	13	9,827.5	10,140.1	10,186.6	10,223.1	10,279.9	10,327.0	10,370.8
Structures	14	1,053.6	1,152.9	1,156.4	1,198.4	1,183.0	1,230.4	1,274.6
Addenda:								
Motor vehicle output.....	15	377.7	436.1	439.2	437.0	447.8	463.7	453.1
Gross domestic product excluding motor vehicle output.....	16	15,156.2	15,808.5	15,916.9	15,983.3	16,087.5	16,197.3	16,404.5
Final sales of computers ³	17	63.7	66.9	63.6	68.3	69.5	70.5	68.4
Gross domestic product excluding final sales of computers.....	18	15,470.2	16,177.6	16,292.4	16,352.1	16,465.8	16,590.6	16,789.3
Research and development.....	19	408.5	417.7	420.3	420.6	423.4	426.1	429.4
Gross domestic product excluding research and development.....	20	15,125.4	15,826.9	15,935.8	15,999.7	16,111.9	16,234.9	16,428.2

1. Estimates for durable goods and nondurable goods for 1996 and earlier periods are based on the 1987 Standard Industrial Classification (SIC); later estimates for these industries are based on the North American Industry Classification System (NAICS).

2. Includes government consumption expenditures, which are for services (such as education and national defense) produced by government. In current dollars, these services are valued at their cost of production.

3. Some components of final sales of computers include computer parts.

Table 1.2.6. Real Gross Domestic Product by Major Type of Product, Chained Dollars

[Billions of chained (2009) dollars]

	Line	2011	2012	Seasonally adjusted at annual rates				
				2012		2013		
				III	IV	I	II	III
Gross domestic product	1	15,052.4	15,470.7	15,534.0	15,539.6	15,583.9	15,679.7	15,790.1
Final sales of domestic product.....	2	15,014.4	15,403.2	15,444.9	15,528.3	15,536.4	15,616.2	15,694.5
Change in private inventories.....	3	33.6	57.6	77.2	7.3	42.2	56.6	86.0
Residual.....	4	4.4	9.9	11.9	4.0	5.3	6.9	9.6
Goods	5	4,597.7	4,833.1	4,866.9	4,852.4	4,917.4	4,965.1	5,048.4
Final sales.....	6	4,558.4	4,763.5	4,775.3	4,840.4	4,868.1	4,899.3	4,949.3
Change in private inventories.....	7	33.6	57.6	77.2	7.3	42.2	56.6	86.0
Durable goods.....	8	2,628.0	2,767.7	2,784.6	2,788.5	2,793.5	2,822.0	2,844.5
Final sales.....	9	2,579.7	2,700.9	2,704.8	2,747.2	2,769.5	2,789.3	2,792.0
Change in private inventories ¹	10	42.9	59.8	72.1	36.3	20.4	28.5	47.0
Nondurable goods.....	11	1,971.5	2,067.6	2,084.3	2,066.8	2,124.7	2,144.0	2,203.3
Final sales.....	12	1,979.6	2,063.8	2,071.6	2,094.6	2,100.5	2,112.0	2,157.8
Change in private inventories ¹	13	-6.5	2.3	9.9	-24.5	22.1	28.6	40.4
Services ²	14	9,423.8	9,536.2	9,565.2	9,552.0	9,560.1	9,577.6	9,574.2
Structures	15	1,034.3	1,109.5	1,110.4	1,144.0	1,116.7	1,148.5	1,181.5
Residual.....	16	-1.4	-1.8	0.0	-10.0	-5.4	-4.8	-2.8
Addenda:								
Motor vehicle output.....	17	354.0	400.8	403.1	400.3	409.3	421.1	408.7
Gross domestic product excluding motor vehicle output.....	18	14,698.4	15,066.6	15,127.5	15,136.0	15,171.1	15,254.7	15,378.0
Final sales of computers ³	19	76.3	86.2	82.7	96.0	95.4	98.8	98.1
Gross domestic product excluding final sales of computers.....	20	14,976.7	15,386.9	15,452.6	15,451.9	15,493.5	15,586.7	15,697.4
Research and development.....	21	387.1	385.8	386.0	386.4	388.2	388.2	389.0
Gross domestic product excluding research and development.....	22	14,665.3	15,085.2	15,148.4	15,153.6	15,198.1	15,292.0	15,401.6

1. Estimates for durable goods and nondurable goods for 1996 and earlier periods are based on the 1987 Standard Industrial Classification (SIC); later estimates for these industries are based on the North American Industry Classification System (NAICS).

2. Includes government consumption expenditures, which are for services (such as education and national defense) produced by government. In current dollars, these services are valued at their cost of production.

3. Some components of final sales of computers include computer parts.

Note: Chained (2009) dollar series are calculated as the product of the chain-type quantity index and the 2009 current-dollar value of the corresponding series, divided by 100. Because the formula for the chain-type quantity indexes uses weights of more than one period, the corresponding chained-dollar estimates are usually not additive. The residual line following change in private inventories is the difference between gross domestic product and the sum of final sales of domestic product and of change in private inventories; the residual line following structures is the difference between gross domestic product and the sum of the detailed lines of goods, of services, and of structures.

Table 1.3.1. Percent Change From Preceding Period in Real Gross Value Added by Sector

[Percent]

	Line	2011	2012	Seasonally adjusted at annual rates				
				2012		2013		
				III	IV	I	II	III
Gross domestic product	1	1.8	2.8	2.8	0.1	1.1	2.5	2.8
Business ¹	2	2.4	3.6	3.6	0.2	1.4	3.4	3.9
Nonfarm ²	3	2.5	3.7	4.2	0.7	-0.3	3.3	3.7
Farm.....	4	-5.1	-1.1	-30.8	-27.0	179.6	9.0	15.8
Households and institutions	5	0.9	0.6	0.4	0.2	1.2	-0.1	0.5
Households.....	6	0.3	-0.3	0.1	-0.6	1.2	-0.5	1.4
Nonprofit institutions serving households ³	7	1.8	1.7	0.7	1.2	1.3	0.4	-0.6
General government ⁴	8	-0.4	0.0	0.6	-0.4	-0.3	-0.2	-1.0
Federal.....	9	1.0	-0.1	-0.6	-0.6	-1.2	-1.6	-4.5
State and local.....	10	-1.0	0.0	1.2	-0.3	0.1	0.5	0.7
Addendum:								
Gross housing value added.....	11	1.7	0.7	0.6	-0.2	1.3	0.2	1.6

1. Equals gross domestic product excluding gross value added of households and institutions and of general government.

2. Equals gross domestic business value added excluding gross farm value added.

3. Equals compensation of employees of nonprofit institutions, the rental value of nonresidential fixed assets owned and used by nonprofit institutions serving households, and rental income of persons for tenant-occupied housing owned by nonprofit institutions.

4. Equals compensation of general government employees plus general government consumption of fixed capital.

Table 1.3.3. Real Gross Value Added by Sector, Quantity Indexes

[Index numbers, 2009=100]

	Line	2011	2012	Seasonally adjusted				
				2012		2013		
				III	IV	I	II	III
Gross domestic product	1	104,400	107,302	107,741	107,780	108,087	108,751	109,517
Business ¹	2	105,617	109,454	110,026	110,091	110,469	111,384	112,446
Nonfarm ²	3	105,742	109,658	110,276	110,461	110,387	111,274	112,281
Farm ⁴	4	96,373	95,296	92,889	85,858	111,020	113,432	117,663
Households and institutions	5	101,836	102,441	102,487	102,533	102,847	102,828	102,963
Households.....	6	100,801	100,531	100,546	100,393	100,689	100,575	100,915
Nonprofit institutions serving households ³	7	103,260	105,064	105,152	105,470	105,808	105,920	105,773
General government ⁴	8	100,241	100,233	100,321	100,209	100,124	100,071	99,815
Federal.....	9	104,444	104,379	104,295	104,126	103,807	103,390	102,198
State and local.....	10	98,291	98,309	98,477	98,392	98,415	98,532	98,713
Addendum:								
Gross housing value added.....	11	103,159	103,919	104,029	103,969	104,314	104,371	104,783

1. Equals gross domestic product excluding gross value added of households and institutions and of general government.
2. Equals gross domestic business value added excluding gross farm value added.
3. Equals compensation of employees of nonprofit institutions, the rental value of nonresidential fixed assets owned and used by nonprofit institutions serving households, and rental income of persons for tenant-occupied housing owned by nonprofit institutions.
4. Equals compensation of general government employees plus general government consumption of fixed capital.

Table 1.3.4. Price Indexes for Gross Value Added by Sector

[Index numbers, 2009=100]

	Line	2011	2012	Seasonally adjusted				
				2012		2013		
				III	IV	I	II	III
Gross domestic product	1	103,203	105,008	105,345	105,640	105,994	106,165	106,667
Business ¹	2	103,290	105,154	105,586	105,797	106,165	106,274	106,793
Nonfarm ²	3	102,751	104,602	105,010	105,141	105,379	105,597	106,202
Farm.....	4	156,875	159,982	162,598	172,290	186,517	176,543	169,233
Households and institutions	5	101,189	103,320	103,494	104,223	104,651	105,186	105,799
Households.....	6	100,923	102,881	103,110	103,604	104,175	104,821	105,431
Nonprofit institutions serving households ³	7	101,553	103,915	104,017	105,058	105,297	105,685	106,304
General government ⁴	8	104,716	105,841	105,770	106,130	106,321	106,495	106,783
Federal.....	9	105,161	105,770	105,819	105,958	106,687	107,059	107,414
State and local.....	10	104,502	105,881	105,751	106,218	106,147	106,224	106,479
Addendum:								
Gross housing value added.....	11	101,037	103,232	103,485	104,067	104,672	105,332	105,994

1. Equals gross domestic product excluding gross value added of households and institutions and of general government.
2. Equals gross domestic business value added excluding gross farm value added.
3. Equals compensation of employees of nonprofit institutions, the rental value of nonresidential fixed assets owned and used by nonprofit institutions serving households, and rental income of persons for tenant-occupied housing owned by nonprofit institutions.
4. Equals compensation of general government employees plus general government consumption of fixed capital.

Table 1.3.5. Gross Value Added by Sector

[Billions of dollars]

	Line	2011	2012	Seasonally adjusted at annual rates				
				2012		2013		
				III	IV	I	II	III
Gross domestic product	1	15,533.8	16,244.6	16,356.0	16,420.3	16,535.3	16,661.0	16,857.6
Business ¹	2	11,559.5	12,195.4	12,302.1	12,346.6	12,445.0	12,558.3	12,739.8
Nonfarm ²	3	11,393.5	12,028.5	12,139.1	12,184.0	12,198.3	12,321.9	12,503.8
Farm.....	4	166.0	166.9	163.1	162.6	246.7	236.4	236.1
Households and institutions	5	1,971.9	2,025.4	2,029.7	2,044.9	2,059.6	2,069.8	2,084.6
Households.....	6	1,129.3	1,148.1	1,150.9	1,154.6	1,164.4	1,170.3	1,181.1
Nonprofit institutions serving households ³	7	842.6	877.3	878.8	890.3	895.2	899.5	903.5
General government ⁴	8	2,002.4	2,023.7	2,024.2	2,028.8	2,030.7	2,033.0	2,033.3
Federal.....	9	663.0	666.4	666.2	666.0	668.5	668.1	662.6
State and local.....	10	1,339.4	1,357.3	1,358.0	1,362.8	1,362.2	1,364.8	1,370.6
Addendum:								
Gross housing value added.....	11	1,468.6	1,511.6	1,516.9	1,524.5	1,538.5	1,549.0	1,564.9

1. Equals gross domestic product excluding gross value added of households and institutions and of general government.
2. Equals gross domestic business value added excluding gross farm value added.
3. Equals compensation of employees of nonprofit institutions, the rental value of nonresidential fixed assets owned and used by nonprofit institutions serving households, and rental income of persons for tenant-occupied housing owned by nonprofit institutions.
4. Equals compensation of general government employees plus general government consumption of fixed capital.

Table 1.3.6. Real Gross Value Added by Sector, Chained Dollars
[Billions of chained (2009) dollars]

	Line	2011	2012	Seasonally adjusted at annual rates				
				2012		2013		
				III	IV	I	II	III
Gross domestic product	1	15,052.4	15,470.7	15,534.0	15,539.6	15,583.9	15,679.7	15,790.1
Business ¹	2	11,191.9	11,598.5	11,659.2	11,666.1	11,706.0	11,803.0	11,915.6
Nonfarm ²	3	11,089.1	11,499.7	11,564.5	11,583.9	11,576.2	11,669.2	11,774.8
Farm	4	105.8	104.6	102.0	94.3	121.9	124.5	129.2
Households and institutions	5	1,948.8	1,960.3	1,961.2	1,962.1	1,968.1	1,967.7	1,970.3
Households	6	1,119.0	1,116.0	1,116.1	1,114.4	1,117.7	1,116.5	1,120.2
Nonprofit institutions serving households ³	7	829.7	844.2	844.9	847.5	850.2	851.1	849.9
General government ⁴	8	1,912.2	1,912.1	1,913.7	1,911.6	1,910.0	1,909.0	1,904.1
Federal	9	630.5	630.1	629.6	628.5	626.6	624.1	616.9
State and local	10	1,281.7	1,281.9	1,284.1	1,283.0	1,283.3	1,284.9	1,287.2
Residual	11	-3.4	-5.8	-7.2	-12.0	8.0	9.4	11.9
Addendum:								
Gross housing value added	12	1,453.5	1,464.2	1,465.8	1,464.9	1,469.8	1,470.6	1,476.4

1. Equals gross domestic product excluding gross value added of households and institutions and of general government.

2. Equals gross domestic business value added excluding gross farm value added.

3. Equals compensation of employees of nonprofit institutions, the rental value of nonresidential fixed assets owned and used by nonprofit institutions serving households, and rental income of persons for tenant-occupied housing owned by nonprofit institutions.

4. Equals compensation of general government employees plus general government consumption of fixed capital.

Note. Chained (2009) dollar series are calculated as the product of the chain-type quantity index and the 2009 current-dollar value of the corresponding series, divided by 100. Because the formula for the chain-type quantity indexes uses weights of more than one period, the corresponding chained-dollar estimates are usually not additive. The residual line is the difference between the first line and the sum of the most detailed lines.

Table 1.4.1. Percent Change From Preceding Period in Real Gross Domestic Product, Real Gross Domestic Purchases, and Real Final Sales to Domestic Purchasers
[Percent]

	Line	2011	2012	Seasonally adjusted at annual rates				
				2012		2013		
				III	IV	I	II	III
Gross domestic product	1	1.8	2.8	2.8	0.1	1.1	2.5	2.8
Less: Exports of goods and services	2	7.1	3.5	0.4	1.1	-1.3	8.0	4.5
Plus: Imports of goods and services	3	4.9	2.2	0.5	-3.1	0.6	6.9	1.9
Equals: Gross domestic purchases	4	1.7	2.6	2.7	-0.5	1.4	2.5	2.5
Less: Change in private inventories	5							
Equals: Final sales to domestic purchasers	6	1.8	2.4	2.2	1.4	0.5	2.1	1.7
Addenda:								
Final sales of domestic product	7	2.0	2.6	2.2	2.2	0.2	2.1	2.0
Gross domestic purchases, current dollars	8	4.0	4.3	3.9	1.3	2.9	2.6	4.3
Final sales to domestic purchasers, current dollars	9	4.2	4.1	3.6	3.0	1.7	2.3	3.5

Table 1.4.3. Real Gross Domestic Product, Real Gross Domestic Purchases, and Real Final Sales to Domestic Purchasers, Quantity Indexes
[Index numbers, 2009=100]

	Line	2011	2012	Seasonally adjusted				
				2012		2013		
				III	IV	I	II	III
Gross domestic product	1	104.400	107.302	107.741	107.780	108.087	108.751	109.517
Less: Exports of goods and services	2	119.367	123.590	123.851	124.196	123.781	126.181	127.590
Plus: Imports of goods and services	3	118.239	120.860	121.358	120.398	120.584	122.615	123.179
Equals: Gross domestic purchases	4	104.666	107.374	107.841	107.702	108.073	108.737	109.401
Less: Change in private inventories	5							
Equals: Final sales to domestic purchasers	6	103.381	105.866	106.185	106.565	106.691	107.242	107.686
Addendum:								
Final sales of domestic product	7	103.082	105.751	106.038	106.610	106.666	107.214	107.751

Table 1.4.4. Price Indexes for Gross Domestic Product, Gross Domestic Purchases, and Final Sales to Domestic Purchasers
[Index numbers, 2009=100]

	Line	2011	2012	Seasonally adjusted				
				2012		2013		
				III	IV	I	II	III
Gross domestic product	1	103.203	105.008	105.345	105.640	105.994	106.165	106.667
Less: Exports of goods and services	2	111.140	112.185	112.114	112.543	112.944	112.034	112.274
Plus: Imports of goods and services	3	114.273	114.862	113.570	114.725	114.873	113.411	113.466
Equals: Gross domestic purchases	4	103.884	105.599	105.742	106.150	106.467	106.526	106.994
Less: Change in private inventories	5							
Equals: Final sales to domestic purchasers	6	103.898	105.624	105.769	106.171	106.496	106.559	107.036
Addenda:								
Final sales of domestic product	7	103.217	105.033	105.374	105.663	106.024	106.199	106.711
Implicit price deflator for final sales to domestic purchasers	8	103.898	105.624	105.767	106.170	106.494	106.557	107.034

Table 1.4.5. Relation of Gross Domestic Product, Gross Domestic Purchases, and Final Sales to Domestic Purchasers
[Billions of dollars]

	Line	2011	2012	Seasonally adjusted at annual rates				
				2012		2013		
				III	IV	I	II	III
Gross domestic product	1	15,533.8	16,244.6	16,356.0	16,420.3	16,535.3	16,661.0	16,857.6
Less: Exports of goods and services	2	2,101.2	2,195.9	2,199.2	2,213.7	2,214.2	2,238.9	2,268.8
Plus: Imports of goods and services	3	2,669.9	2,743.1	2,723.5	2,729.5	2,737.3	2,747.9	2,761.9
Equals: Gross domestic purchases	4	16,102.6	16,791.8	16,880.4	16,936.1	17,058.4	17,170.0	17,350.8
Less: Change in private inventories	5	36.4	66.1	81.6	13.0	63.4	77.2	110.3
Equals: Final sales to domestic purchasers	6	16,066.2	16,725.7	16,798.8	16,923.1	16,995.0	17,092.8	17,240.4
Addendum:								
Final sales of domestic product	7	15,497.4	16,178.5	16,274.4	16,407.3	16,471.9	16,583.8	16,747.3

Table 1.4.6. Relation of Real Gross Domestic Product, Real Gross Domestic Purchases, and Real Final Sales to Domestic Purchasers, Chained Dollars
[Billions of chained (2009) dollars]

	Line	2011	2012	Seasonally adjusted at annual rates				
				2012		2013		
				III	IV	I	II	III
Gross domestic product	1	15,052.4	15,470.7	15,534.0	15,539.6	15,583.9	15,679.7	15,790.1
Less: Exports of goods and services	2	1,890.5	1,957.4	1,961.6	1,967.0	1,960.5	1,998.4	2,020.8
Plus: Imports of goods and services	3	2,336.4	2,388.2	2,398.0	2,379.1	2,382.7	2,422.9	2,434.0
Equals: Gross domestic purchases	4	15,501.1	15,902.3	15,971.4	15,950.8	16,005.8	16,104.1	16,202.5
Less: Change in private inventories	5	33.6	57.6	77.2	7.3	42.2	56.6	86.0
Equals: Final sales to domestic purchasers	6	15,463.4	15,835.2	15,882.8	15,939.7	15,958.6	16,041.0	16,107.4
Addendum:								
Final sales of domestic product	7	15,014.4	15,403.2	15,444.9	15,528.3	15,536.4	15,616.2	15,694.5

Note. Chained (2009) dollar series are calculated as the product of the chain-type quantity index and the 2009 current-dollar value of the corresponding series, divided by 100. Because the formula for the chain-type quantity indexes uses weights of more than one period, the corresponding chained-dollar estimates are usually not additive.

**Table 1.5.1. Percent Change From Preceding Period
in Real Gross Domestic Product, Expanded Detail**
(Percent)

	Line	2011	2012	Seasonally adjusted at annual rates				
				2012		2013		
				III	IV	I	II	III
Gross domestic product	1	1.8	2.8	2.8	0.1	1.1	2.5	2.8
Personal consumption expenditures	2	2.5	2.2	1.7	1.7	2.3	1.8	1.5
Goods	3	3.4	3.3	3.7	3.7	3.7	3.1	4.3
Durable goods.....	4	6.6	7.7	8.3	10.5	5.8	6.2	7.8
Motor vehicles and parts.....	5	4.9	7.2	8.3	14.3	5.2	-0.9	6.5
Furnishings and durable household equipment.....	6	5.5	6.1	5.6	4.4	4.1	9.0	12.0
Recreational goods and vehicles.....	7	10.0	10.9	11.5	10.7	8.1	11.7	11.5
Other durable goods.....	8	5.3	5.7	6.9	11.5	5.8	8.6	-0.8
Nondurable goods.....	9	1.9	1.4	1.6	0.6	2.7	1.6	2.7
Food and beverages purchased for off-premises consumption.....	10	1.6	1.3	1.6	0.9	2.0	-1.1	2.7
Clothing and footwear.....	11	3.8	1.2	5.2	-1.8	1.8	5.9	-3.4
Gasoline and other energy goods.....	12	-2.5	-1.4	-3.3	-5.3	4.5	-0.9	-1.2
Other nondurable goods.....	13	3.4	2.7	2.4	4.2	3.0	3.7	6.7
Services	14	2.1	1.6	0.7	0.6	1.5	1.2	0.1
Household consumption expenditures (for services).....	15	2.2	1.5	0.6	0.3	2.4	1.4	0.0
Housing and utilities.....	16	1.3	0.8	1.3	-2.7	4.7	0.1	-2.3
Health care.....	17	2.7	2.7	2.3	2.3	1.3	3.6	0.9
Transportation services.....	18	2.5	1.3	1.0	-0.2	2.9	0.1	1.0
Recreation services.....	19	2.1	1.4	1.1	-1.7	2.4	-0.9	2.1
Food services and accommodations.....	20	4.0	3.6	1.3	6.5	2.5	0.8	0.6
Financial services and insurance.....	21	3.0	-1.3	-6.7	-0.2	5.5	4.0	0.3
Other services.....	22	1.5	1.7	1.5	0.2	-2.8	-0.4	1.4
Final consumption expenditures of nonprofit institutions serving households (NPISHs) ¹	23	0.2	5.3	3.4	9.0	-18.1	-3.9	2.2
Gross output of nonprofit institutions ²	24	1.3	2.9	4.3	1.2	-3.0	3.4	0.7
Less: Receipts from sales of goods and services by nonprofit institutions ³	25	1.6	2.2	4.5	-1.3	2.4	5.7	0.3
Gross private domestic investment	26	4.9	9.5	6.5	-2.4	4.7	9.2	9.5
Fixed investment	27	6.2	8.3	2.7	11.6	-1.5	6.5	4.1
Nonresidential.....	28	7.6	7.3	0.3	9.8	-4.6	4.7	1.6
Structures.....	29	2.1	12.7	5.9	17.6	-25.7	17.6	12.3
Equipment.....	30	12.7	7.6	-3.9	8.9	1.6	3.3	-3.7
Information processing equipment.....	31	2.3	2.7	-4.5	20.0	-2.7	9.3	-3.8
Computers and peripheral equipment.....	32	-1.5	5.4	-33.4	80.1	-14.9	-1.8	-1.8
Other.....	33	3.8	1.7	9.2	3.1	3.0	19.8	-4.5
Industrial equipment.....	34	15.7	5.5	0.3	6.2	0.3	-1.0	17.3
Transportation equipment.....	35	32.2	22.2	-16.9	1.1	-7.6	6.5	-4.1
Other equipment.....	36	12.2	3.9	7.8	5.6	18.8	-3.1	-19.2
Intellectual property products... Software ⁴	37	4.4	3.4	2.8	5.7	3.7	-1.5	2.2
Research and development ⁵	38	6.1	5.9	3.7	9.4	7.7	-5.9	3.3
Entertainment, literary, and artistic originals.....	39	3.2	1.6	2.7	3.1	-0.3	2.2	2.4
Residential.....	40	2.6	0.3	-0.8	1.9	4.0	2.8	-2.4
Change in private inventories.....	41	0.5	12.9	14.1	19.8	12.5	14.2	14.6
Farm.....	42							
Nonfarm.....	43							
Nonfarm.....	44							
Net exports of goods and services	45							
Exports.....	46	7.1	3.5	0.4	1.1	-1.3	8.0	4.5
Goods.....	47	7.1	3.8	1.6	-3.0	-2.8	9.4	6.4
Services.....	48	7.0	3.0	-2.6	11.3	2.2	4.8	0.6
Imports.....	49	4.9	2.2	0.5	-3.1	0.6	6.9	1.9
Goods.....	50	5.2	2.1	0.4	-3.5	-0.2	7.5	1.8
Services.....	51	3.1	2.7	1.0	-1.0	5.0	4.0	2.2
Government consumption expenditures and gross investment	52	-3.2	-1.0	3.5	-6.5	-4.2	-0.4	0.2
Federal	53	-2.6	-1.4	8.9	-13.9	-8.4	-1.6	-1.7
National defense.....	54	-2.3	-3.2	12.5	-21.6	-11.2	-0.6	-0.7
Consumption expenditures.....	55	-1.4	-2.7	16.2	-24.9	-9.6	-3.2	-1.8
Gross investment.....	56	-5.7	-5.3	-0.8	-7.5	-17.3	10.2	3.9
Nondefense.....	57	-3.0	1.8	2.8	1.0	-3.6	-3.1	-3.3
Consumption expenditures.....	58	-4.0	3.5	3.8	2.2	-2.4	-3.4	-3.8
Gross investment.....	59	-0.1	-3.0	-0.1	-2.6	-7.2	-2.2	-1.8
State and local	60	-3.6	-0.7	-0.2	-1.0	-1.3	0.4	1.5
Consumption expenditures.....	61	-2.9	0.0	1.3	-0.1	0.1	0.4	0.5
Gross investment.....	62	-6.8	-3.7	-6.6	-5.2	-7.5	0.4	6.1

1. Net expenses of NPISHs, defined as their gross operating expenses less primary sales to households.
2. Gross output is net of unrelated sales, secondary sales, and sales to business, to government, and to the rest of the world; excludes own-account investment (construction and software).
3. Excludes unrelated sales, secondary sales, and sales to business, to government, and to the rest of the world; includes membership dues and fees.
4. Excludes software "embedded," or bundled, in computers and other equipment.
5. Research and development investment excludes expenditures for software development. Software development expenditures are included in software investment on line 38.

**Table 1.5.2. Contributions to Percent Change
in Real Gross Domestic Product, Expanded Detail**

	Line	2011	2012	Seasonally adjusted at annual rates				
				2012		2013		
				III	IV	I	II	III
Percent change at annual rate:								
Gross domestic product	1	1.8	2.8	2.8	0.1	1.1	2.5	2.8
Percentage points at annual rates:								
Personal consumption expenditures	2	1.74	1.52	1.15	1.13	1.54	1.24	1.04
Goods	3	0.76	0.77	0.84	0.85	0.85	0.71	0.99
Durable goods.....	4	0.46	0.56	0.59	0.74	0.43	0.46	0.57
Motor vehicles and parts.....	5	0.11	0.17	0.19	0.33	0.13	-0.02	0.16
Furnishings and durable household equipment.....	6	0.09	0.10	0.09	0.07	0.07	0.15	0.19
Recreational goods and vehicles.....	7	0.20	0.22	0.22	0.21	0.16	0.23	0.23
Other durable goods.....	8	0.06	0.07	0.08	0.13	0.07	0.10	-0.01
Nondurable goods.....	9	0.30	0.22	0.25	0.10	0.43	0.26	0.42
Food and beverages purchased for off-premises consumption.....	10	0.08	0.07	0.09	0.05	0.11	-0.06	0.14
Clothing and footwear.....	11	0.08	0.03	0.11	-0.04	0.04	0.13	-0.07
Gasoline and other energy goods.....	12	-0.06	-0.04	-0.08	-0.14	0.11	-0.02	-0.03
Other nondurable goods.....	13	0.19	0.16	0.14	0.23	0.17	0.21	0.37
Services	14	0.98	0.74	0.31	0.29	0.69	0.53	0.05
Household consumption expenditures (for services).....	15	0.97	0.65	0.25	0.13	1.04	0.60	0.02
Housing and utilities.....	16	0.16	0.10	0.16	-0.35	0.58	0.01	-0.28
Health care.....	17	0.30	0.30	0.26	0.26	0.14	0.40	0.10
Transportation services.....	18	0.05	0.02	0.02	-0.01	0.06	0.00	0.02
Recreation services.....	19	0.05	0.04	0.03	-0.04	0.06	-0.02	0.05
Food services and accommodations.....	20	0.17	0.15	0.05	0.27	0.11	0.03	0.03
Financial services and insurance.....	21	0.15	-0.07	-0.35	-0.01	0.27	0.20	0.02
Other services.....	22	0.09	0.10	0.09	0.01	-0.17	-0.02	0.08
Final consumption expenditures of nonprofit institutions serving households (NPISHs) ¹	23	0.00	0.09	0.06	0.16	-0.35	-0.07	0.04
Gross output of nonprofit institutions ²	24	0.09	0.21	0.31	0.09	-0.22	0.25	0.05
Less: Receipts from sales of goods and services by nonprofit institutions ³	25	0.09	0.12	0.25	-0.07	0.13	0.31	0.01
Gross private domestic investment	26	0.69	1.36	0.99	-0.36	0.71	1.38	1.45
Fixed investment	27	0.85	1.17	0.39	1.63	-0.23	0.96	0.63
Nonresidential.....	28	0.84	0.85	0.04	1.13	-0.57	0.56	0.20
Structures.....	29	0.05	0.31	0.15	0.44	-0.80	0.43	0.32
Equipment.....	30	0.62	0.41	-0.22	0.47	0.09	0.18	-0.21
Information processing equipment.....	31	0.04	0.05	-0.08	0.31	-0.05	0.16	-0.07
Computers and peripheral equipment.....	32	-0.01	0.03	-0.19	0.28	-0.08	-0.08	-0.01
Other.....	33	0.05	0.02	0.11	0.04	0.04	0.23	-0.06
Industrial equipment.....	34	0.16	0.06	0.00	0.07	0.00	-0.01	0.20
Transportation equipment.....	35	0.27	0.25	-0.25	0.01	-0.10	0.08	-0.05
Other equipment.....	36	0.14	0.05	0.10	0.07	0.24	-0.04	-0.28
Intellectual property products... Software ⁴	37	0.17	0.13	0.11	0.21	0.14	-0.06	0.09
Research and development ⁵	38	0.10	0.10	0.06	0.16	0.13	-0.11	0.06
Entertainment, literary, and artistic originals.....	39	0.05	0.03	0.04	0.05	-0.01	0.04	0.04
Residential.....	40	0.01	0.00	0.00	0.01	0.02	0.01	-0.01
Change in private inventories.....	41	0.01	0.32	0.35	0.50	0.34	0.40	0.43
Farm.....	42	-0.16	0.20	0.60	-2.00	0.93	0.41	0.83
Nonfarm.....	43	0.02	-0.03	-0.32	0.10	0.88	0.12	0.11
Nonfarm.....	44	-0.18	0.22	0.91	-2.09	0.06	0.30	0.71
Net exports of goods and services	45	0.10	0.10	-0.03	0.68	-0.28	-0.07	0.31
Exports	46	0.89	0.48	0.05	0.15	-0.18	1.04	0.60
Goods.....	47	0.63	0.36	0.16	-0.28	-0.27	0.84	0.58
Services.....	48	0.27	0.12	-0.10	0.43	0.09	0.20	0.02
Imports	49	-0.79	-0.38	-0.08	0.53	-0.10	-1.10	-0.30
Goods.....	50	-0.70	-0.30	-0.05	0.50	0.03	-1.00	-0.24
Services.....	51	-0.09	-0.07	-0.03	0.03	-0.13	-0.11	-0.06
Government consumption expenditures and gross investment	52	-0.68	-0.20	0.67	-1.31	-0.82	-0.07	0.04
Federal	53	-0.23	-0.12	0.69	-1.19	-0.68	-0.12	-0.13
National defense.....	54	-0.13	-0.17	0.60	-1.22	-0.57	-0.03	-0.03
Consumption expenditures.....	55	-0.06	-0.11	0.61	-1.14	-0.38	-0.12	-0.07
Gross investment.....	56	-0.07	-0.06	-0.01	-0.08	-0.18	0.09	0.04
Nondefense.....	57	-0.10	0.05	0.08	0.03	-0.11	-0.09	-0.10
Consumption expenditures.....	58	-0.09	0.08	0.08	0.05	-0.05	-0.08	-0.08
Gross investment.....	59	0.00	-0.02	0.00	-0.02	-0.05	-0.02	-0.01

Table 1.5.3. Real Gross Domestic Product, Expanded Detail, Quantity Indexes

[Index numbers, 2009=100]

	Line	2011	2012	Seasonally adjusted				
				2012		2013		
				III	IV	I	II	III
Gross domestic product	1	104.400	107.302	107.741	107.780	108.087	108.751	109.517
Personal consumption expenditures	2	104.555	106.854	107.092	107.537	108.138	108.625	109.036
Goods	3	106.925	110.495	110.888	111.904	112.928	113.793	115.006
Durable goods	4	113.074	121.833	122.484	125.591	127.379	129.309	131.774
Motor vehicles and parts.....	5	107.048	114.798	114.634	118.531	120.031	119.764	121.673
Furnishings and durable household equipment.....	6	112.959	119.833	120.391	121.704	122.936	125.617	129.224
Recreational goods and vehicles.....	7	121.966	135.248	136.980	140.495	143.248	147.254	151.312
Other durable goods.....	8	109.798	116.098	116.971	120.206	121.912	124.439	124.180
Nondurable goods	9	104.177	105.594	105.877	106.047	106.762	107.197	107.906
Food and beverages purchased for off-premises consumption	10	103.750	105.120	105.426	105.659	106.184	105.891	106.607
Clothing and footwear	11	109.283	110.562	111.107	110.615	111.098	112.709	111.743
Gasoline and other energy goods	12	96.739	95.419	95.770	94.468	95.510	95.301	95.020
Other nondurable goods	13	105.822	108.709	108.833	109.948	110.762	111.772	113.588
Services	14	103.411	105.090	105.252	105.421	105.818	106.125	106.155
Household consumption expenditures (for services) ...	15	103.510	105.039	105.175	105.256	105.884	106.244	106.251
Housing and utilities.....	16	102.521	103.328	103.959	103.239	104.438	104.455	103.860
Health care.....	17	104.050	106.820	106.988	107.592	107.932	108.882	109.120
Transportation services.....	18	101.593	102.863	103.134	103.070	103.820	103.841	104.100
Recreation services.....	19	103.403	104.889	105.165	104.714	105.333	105.084	105.619
Food services and accommodations	20	105.614	109.403	109.305	111.036	111.713	111.925	112.097
Financial services and insurance	21	105.148	103.764	102.665	102.607	103.983	105.004	105.091
Other services	22	102.469	104.208	104.350	104.397	103.650	103.551	103.915
Final consumption expenditures of nonprofit institutions serving households (NPISHs) ¹	23	101.044	106.380	107.182	109.528	104.186	103.168	103.734
Gross output of nonprofit institutions ²	24	102.555	105.550	106.107	106.415	105.610	106.491	106.681
Less: Receipts from sales of goods and services by nonprofit institutions ³	25	103.059	105.299	105.774	105.438	106.058	107.539	107.608
Gross private domestic investment	26	118.449	129.705	130.795	130.012	131.521	134.440	137.536
Fixed investment	27	107.844	116.766	116.675	119.914	119.467	121.362	122.599
Nonresidential	28	110.225	118.263	117.938	120.717	119.318	120.685	121.165
Structures	29	85.360	96.212	96.299	100.282	93.090	96.943	99.785
Equipment	30	130.639	140.604	139.602	142.609	143.175	144.326	142.970
Information processing equipment	31	112.415	115.460	112.716	117.963	117.165	119.797	118.646
Computers and peripheral equipment	32	108.643	114.515	103.457	119.857	114.804	110.257	109.764
Other	33	113.940	115.876	116.380	117.282	118.145	123.592	122.181
Industrial equipment	34	115.104	121.380	121.687	123.525	123.613	123.309	128.332
Transportation equipment	35	256.436	313.250	309.996	310.852	304.769	309.621	306.430
Other equipment	36	121.854	126.606	127.796	129.561	135.266	134.192	127.235
Intellectual property products	37	106.388	109.962	110.072	111.617	112.648	112.235	112.856
Software ⁴	38	105.082	111.326	111.623	114.156	116.288	114.537	115.478
Research and development ⁵	39	105.595	107.269	107.286	108.106	108.019	108.619	109.261
Entertainment, literary, and artistic originals	40	114.498	114.816	114.548	115.079	116.203	117.020	116.311
Residential	41	97.964	110.581	111.476	116.635	120.123	124.180	128.494
Change in private inventories	42
Farm	43
Nonfarm	44
Net exports of goods and services	45
Exports	46	119.367	123.590	123.851	124.196	123.781	126.181	127.590
Goods	47	122.470	127.100	128.000	127.038	126.126	128.995	130.999
Services	48	112.939	116.297	115.199	118.321	118.961	120.372	120.542
Imports	49	118.239	120.860	121.358	120.398	120.584	122.615	123.179
Goods	50	121.176	123.750	124.282	123.170	123.096	125.341	125.898
Services	51	105.934	108.779	109.139	108.855	110.197	111.296	111.896
Government consumption expenditures and gross investment	52	96.868	95.921	96.752	95.135	94.117	94.024	94.074
Federal	53	101.660	100.212	102.212	98.455	96.315	95.933	95.528
National defense	54	100.802	97.562	100.446	94.506	91.731	91.592	91.442
Consumption expenditures...	55	102.259	99.523	102.995	95.892	93.502	92.746	92.325
Gross investment	56	95.622	90.571	91.346	89.580	85.413	87.509	88.342
Nondefense	57	103.200	105.068	105.440	105.708	104.740	103.910	103.033
Consumption expenditures...	58	101.618	105.146	105.577	106.164	105.513	104.594	103.582
Gross investment	59	108.036	104.788	104.983	104.292	102.369	101.809	101.335
State and local	60	93.751	93.128	93.207	92.966	92.672	92.765	93.110
Consumption expenditures...	61	94.593	94.616	94.799	94.772	94.800	94.894	95.019
Gross investment	62	90.156	86.787	86.426	85.289	83.644	83.734	84.992

Table 1.5.4. Price Indexes for Gross Domestic Product, Expanded Detail

[Index numbers, 2009=100]

	Line	2011	2012	Seasonally adjusted				
				2012		2013		
				III	IV	I	II	III
Gross domestic product	1	103.203	105.008	105.345	105.640	105.994	106.165	106.667
Personal consumption expenditures	2	104.086	106.009	106.193	106.622	106.909	106.878	107.391
Goods	3	105.345	106.666	106.718	106.900	106.641	105.740	106.325
Durable goods	4	97.649	96.467	96.246	95.746	95.487	95.016	94.458
Motor vehicles and parts.....	5	108.645	110.375	110.555	110.460	110.707	111.048	111.135
Furnishings and durable household equipment.....	6	94.247	93.972	93.910	93.454	93.438	92.770	91.402
Recreational goods and vehicles.....	7	86.679	81.424	80.729	79.611	78.621	77.390	76.407
Other durable goods.....	8	103.601	104.174	103.966	103.999	104.015	104.011	104.482
Nondurable goods	9	109.128	111.765	111.964	112.522	112.264	111.126	112.359
Food and beverages purchased for off-premises consumption	10	104.276	106.657	106.682	107.163	107.503	107.647	107.969
Clothing and footwear	11	101.000	104.651	104.850	105.405	105.729	105.019	106.244
Gasoline and other energy goods	12	148.588	153.621	153.961	156.856	153.941	144.463	151.486
Other nondurable goods	13	103.599	105.312	105.622	105.535	105.316	105.372	105.698
Services	14	103.463	105.689	105.939	106.493	107.060	107.477	107.954
Household consumption expenditures (for services) ...	15	103.628	105.980	106.259	106.809	107.422	107.747	108.218
Housing and utilities.....	16	101.683	103.616	103.789	104.507	105.162	105.996	106.500
Health care.....	17	104.399	106.286	106.596	106.946	107.560	107.392	107.805
Transportation services.....	18	104.730	106.750	106.744	107.100	107.780	107.295	108.276
Recreation services.....	19	102.808	105.622	106.022	106.421	106.904	107.016	107.654
Food services and accommodations	20	103.887	106.842	107.197	107.601	108.194	109.074	109.437
Financial services and insurance	21	105.966	110.057	110.786	111.701	111.682	111.508	112.224
Other services	22	104.250	106.415	106.480	106.996	108.083	108.625	108.774
Final consumption expenditures of nonprofit institutions serving households (NPISHs) ¹	23	99.642	98.932	98.532	99.156	98.674	101.281	101.886
Gross output of nonprofit institutions ²	24	103.784	105.479	105.686	106.234	106.816	107.447	107.964
Less: Receipts from sales of goods and services by nonprofit institutions ³	25	105.211	107.736	108.155	108.676	109.630	109.598	110.086
Gross private domestic investment	26	100.364	101.646	101.820	102.196	102.726	103.206	103.542
Fixed investment	27	100.506	101.852	102.045	102.386	102.967	103.478	103.870
Nonresidential	28	100.524	101.977	102.157	102.350	102.692	103.008	103.300
Structures	29	101.748	103.732	103.856	104.164	105.189	106.521	107.255
Equipment	30	98.928	100.187	100.300	100.673	100.601	100.500	100.589
Information processing equipment	31	97.387	96.235	96.138	95.791	95.405	94.989	94.614
Computers and peripheral equipment	32	92.029	90.060	90.061	89.629	89.401	89.438	89.339
Other	33	99.652	98.840	98.701	98.384	97.931	97.335	96.854
Industrial equipment	34	103.972	105.783	105.864	106.261	106.642	106.289	106.292
Transportation equipment	35	94.913	96.994	97.040	98.326	98.304	98.224	98.963
Other equipment	36							

Table 1.5.5. Gross Domestic Product, Expanded Detail

[Billions of dollars]

	Line	2011	2012	Seasonally adjusted at annual rates				
				2012		2013		
				III	IV	I	II	III
Gross domestic product	1	15,533.8	16,244.6	16,356.0	16,420.3	16,535.3	16,661.0	16,857.6
Personal consumption expenditures	2	10,711.8	11,149.6	11,193.6	11,285.5	11,379.2	11,427.1	11,525.4
Goods	3	3,602.7	3,769.7	3,784.9	3,826.1	3,851.8	3,848.5	3,911.0
Durable goods	4	1,129.9	1,202.7	1,206.5	1,230.7	1,244.8	1,257.5	1,273.9
Motor vehicles and parts.....	5	368.7	401.7	401.8	415.1	421.3	421.7	428.7
Furnishings and durable household equipment.....	6	260.1	275.1	276.2	277.9	280.7	284.7	288.6
Recreational goods and vehicles.....	7	321.1	334.5	336.1	339.9	342.3	346.3	351.4
Other durable goods.....	8	179.9	191.3	192.4	197.8	200.6	204.7	205.2
Nondurable goods	9	2,472.8	2,567.0	2,578.4	2,595.4	2,607.0	2,591.0	2,637.1
Food and beverages purchased for off-premises consumption.....	10	833.0	863.3	866.0	871.8	878.9	877.6	886.2
Clothing and footwear.....	11	338.3	354.6	357.1	357.4	360.0	362.8	363.9
Gasoline and other energy goods.....	12	408.9	417.0	419.5	421.6	418.3	391.7	409.5
Other nondurable goods.....	13	892.6	932.1	935.9	944.7	949.7	958.9	977.5
Services	14	7,109.1	7,379.9	7,408.7	7,459.4	7,527.4	7,578.6	7,614.4
Household consumption expenditures (for services).....	15	6,831.2	7,089.4	7,117.2	7,159.6	7,243.6	7,290.2	7,322.6
Housing and utilities.....	16	1,960.9	2,013.9	2,029.5	2,029.4	2,065.8	2,082.6	2,080.5
Health care.....	17	1,767.8	1,847.6	1,855.9	1,872.5	1,889.2	1,902.9	1,914.4
Transportation services.....	18	308.2	318.1	318.9	319.8	324.2	322.8	326.5
Recreation services.....	19	399.7	416.6	419.2	419.0	423.4	422.8	427.5
Food services and accommodations.....	20	658.7	701.7	703.4	717.2	725.6	732.9	736.4
Financial services and insurance.....	21	801.1	821.0	817.9	824.2	835.1	842.0	848.1
Other services.....	22	934.8	970.4	972.4	977.5	980.4	984.4	989.2
Final consumption expenditures of nonprofit institutions serving households (NPISHs).....	23	277.9	290.5	291.5	299.8	283.8	288.4	291.7
Gross output of nonprofit institutions ²	24	1,141.6	1,194.1	1,202.7	1,212.5	1,209.9	1,227.2	1,235.3
Less: Receipts from sales of goods and services by nonprofit institutions ³	25	863.7	903.6	911.2	912.7	926.1	938.8	943.6
Gross private domestic investment	26	2,232.1	2,475.2	2,493.3	2,499.9	2,555.1	2,621.0	2,689.8
Fixed investment	27	2,195.6	2,409.1	2,411.7	2,486.9	2,491.7	2,543.8	2,579.5
Nonresidential	28	1,809.9	1,970.0	1,968.0	2,018.2	2,001.4	2,030.6	2,044.5
Structures.....	29	380.6	437.3	438.3	457.8	429.1	452.6	469.0
Equipment.....	30	832.7	907.6	902.2	925.0	928.0	934.6	926.6
Information processing equipment.....	31	280.4	284.5	277.5	289.4	286.2	291.4	287.5
Computers and peripheral equipment.....	32	76.8	79.2	71.5	82.5	78.8	75.7	75.3
Other.....	33	203.6	205.4	206.0	206.9	207.5	215.7	212.2
Industrial equipment.....	34	182.0	195.3	195.9	199.6	200.1	199.3	207.4
Transportation equipment.....	35	171.8	214.4	212.3	215.7	211.5	214.7	214.0
Other equipment.....	36	198.6	213.4	216.5	220.3	230.2	229.2	217.7
Intellectual property products	37	596.6	625.0	627.5	635.4	644.3	643.5	648.8
Software ⁴	38	267.6	281.6	281.9	287.3	293.7	290.4	292.5
Research and development ⁵	39	255.2	269.1	273.3	273.4	275.2	277.4	280.6
Entertainment, literary, and artistic originals.....	40	73.8	74.3	74.4	74.7	75.3	75.6	75.7
Residential	41	385.8	439.2	443.7	468.8	490.3	513.2	535.0
Change in private inventories	42	36.4	66.1	81.6	13.0	63.4	77.2	110.3
Farm	43	-6.4	-11.7	-23.9	-15.6	38.9	40.4	43.8
Nonfarm	44	42.8	77.8	105.5	28.6	24.5	36.9	66.5
Net exports of goods and services	45	-568.7	-547.2	-524.4	-515.8	-523.1	-509.0	-493.1
Exports	46	2,101.2	2,195.9	2,199.2	2,213.7	2,214.2	2,238.9	2,268.8
Goods	47	1,473.6	1,536.0	1,545.6	1,538.3	1,531.6	1,548.8	1,574.1
Services	48	627.6	659.9	653.6	675.5	682.6	690.2	694.7
Imports	49	2,669.9	2,743.1	2,723.5	2,729.5	2,737.3	2,747.9	2,761.9
Goods	50	2,234.6	2,295.4	2,275.0	2,279.6	2,281.9	2,288.7	2,300.5
Services	51	435.3	447.7	448.6	449.9	455.3	459.3	461.4
Government consumption expenditures and gross investment	52	3,158.7	3,167.0	3,193.5	3,150.7	3,124.1	3,121.9	3,135.6
Federal	53	1,304.1	1,295.7	1,322.1	1,275.2	1,255.0	1,252.6	1,251.0
National defense	54	835.8	817.1	841.9	793.7	775.8	776.3	777.2
Consumption expenditures.....	55	662.8	652.0	675.0	630.6	619.7	615.7	614.9
Gross investment.....	56	173.0	165.1	166.9	163.1	156.1	160.5	162.3
Nondefense	57	468.2	478.6	480.2	481.5	479.2	476.3	473.9
Consumption expenditures.....	58	345.8	359.7	361.1	363.3	362.6	360.3	358.0
Gross investment.....	59	122.4	118.9	119.2	118.2	116.6	116.1	115.8
State and local	60	1,854.7	1,871.3	1,871.4	1,875.4	1,869.1	1,869.3	1,884.5
Consumption expenditures	61	1,517.4	1,536.4	1,536.8	1,544.3	1,543.0	1,541.4	1,550.3
Gross investment	62	337.2	334.9	334.6	331.2	326.1	327.8	334.2

1. Net expenses of NPISHs, defined as their gross operating expenses less primary sales to households.

2. Gross output is net of unrelated sales, secondary sales, and sales to business, to government, and to the rest of the world; excludes own-account investment (construction and software).

3. Excludes unrelated sales, secondary sales, and sales to business, to government, and to the rest of the world; includes membership dues and fees.

4. Excludes software "embedded," or bundled, in computers and other equipment.

5. Research and development investment excludes expenditures for software development. Software development expenditures are included in software investment on line 38.

Table 1.5.6. Real Gross Domestic Product, Expanded Detail, Chained Dollars

[Billions of chained (2009) dollars]

	Line	2011	2012	Seasonally adjusted at annual rates				
				2012		2013		
				III	IV	I	II	III
Gross domestic product	1	15,052.4	15,470.7	15,534.0	15,539.6	15,583.9	15,679.7	15,790.1
Personal consumption expenditures	2	10,291.3	10,517.6	10,541.0	10,584.8	10,644.0	10,691.9	10,732.3
Goods	3	3,419.9	3,534.1	3,546.7	3,579.2	3,611.9	3,639.6	3,678.4
Durable goods.....	4	1,157.1	1,246.7	1,253.4	1,285.2	1,303.5	1,323.2	1,348.5
Motor vehicles and parts.....	5	339.4	364.0	363.5	375.8	380.6	379.7	385.8
Furnishings and durable household equipment.....	6	276.0	292.8	294.1	297.3	300.3	306.9	315.7
Recreational goods and vehicles.....	7	370.5	410.9	416.1	426.8	435.2	447.3	459.6
Other durable goods.....	8	173.7	183.6	185.0	190.1	192.8	196.8	196.4
Nondurable goods.....	9	2,266.0	2,296.8	2,303.0	2,306.7	2,322.2	2,331.7	2,347.1
Food and beverages purchased for off-premises consumption.....	10	798.8	809.4	811.7	813.5	817.6	815.3	820.8
Clothing and footwear.....	11	335.0	338.9	340.5	339.0	340.5	345.5	342.5
Gasoline and other energy goods.....	12	275.2	271.5	272.5	268.8	271.7	271.1	270.3
Other nondurable goods.....	13	861.6	885.1	886.1	895.2	901.8	910.0	924.8
Services	14	6,871.1	6,982.7	6,993.4	7,004.7	7,031.1	7,051.5	7,053.4
Household consumption expenditures (for services).....	15	6,592.0	6,689.4	6,698.0	6,703.2	6,743.2	6,766.1	6,766.6
Housing and utilities.....	16	1,928.4	1,943.6	1,955.5	1,941.9	1,964.5	1,964.8	1,953.6
Health care.....	17	1,693.3	1,738.4	1,741.1	1,750.9	1,756.5	1,771.9	1,775.8
Transportation services.....	18	294.3	298.0	298.8	298.6	300.8	300.8	301.6
Recreation services.....	19	388.8	394.4	395.4	393.7	396.1	395.1	397.1
Food services and accommodations.....	20	634.0	656.8	656.2	666.6	670.7	671.9	673.0
Financial services and insurance.....	21	756.0	746.0	738.1	737.7	747.6	754.9	755.6
Other services.....	22	896.7	911.9	913.2	913.6	907.1	906.2	909.4
Final consumption expenditures of nonprofit institutions serving households (NPISHs).....	23	278.9	293.6	295.8	302.3	287.6	284.8	286.3
Gross output of nonprofit institutions ²	24	1,100.0	1,132.1	1,138.1	1,141.4	1,132.7	1,142.2	1,144.2
Less: Receipts from sales of goods and services by nonprofit institutions ³	25	820.9	838.8	842.5	839.9	844.8	856.6	857.2
Gross private domestic investment	26	2,224.6	2,436.0	2,456.5	2,441.8	2,470.1	2,524.9	2,583.1
Fixed investment	27	2,184.6	2,365.3	2,363.5	2,429.1	2,420.0	2,458.4	2,483.5
Nonresidential	28	1,800.5	1,931.8	1,926.4	1,971.9	1,949.0	1,971.3	1,979.2
Structures.....	29	374.1	421.6	422.0	439.4	407.9	424.8	437.3
Equipment.....	30	841.7	905.9	899.5	918.8	922.5	929.9	921.2
Information processing equipment.....	31	287.9	295.7	288.6	302.1	300.0	306.8	303.8
Computers and peripheral equipment ⁴	32							
Other.....	33	204.3	207.8	208.7	210.3	211.8	221.6	219.1
Industrial equipment.....	34	175.0	184.6	185.0	187.8	188.0	187.5	195.2
Transportation equipment.....	35	181.0	221.0	218.8	219.4	215.1	218.5	216.2
Other equipment.....	36	201.8	209.7	211.6	214.5	224.0	222.2	210.7
Intellectual property products.....	37	586.1	605.8	606.4	614.9	620.6	618.3	621.7
Software ⁵	38	269.8	285.9	286.6	293.1	298.6	294.1	296.5
Research and development ⁶	39	241.8	245.7	245.7	247.6	247.4	248.8	250.2
Entertainment, literary, and artistic originals.....	40	74.6	74.8	74.6	74.9	75.7	76.2	75.8
Residential.....	41	384.3	433.7	437.3	457.5	471.2	487.1	504.0
Change in private inventories.....	42	33.6	57.6	77.2	7.3	42.2	56.6	86.0
Farm.....	43	-4.5	-7.2	-13.6	-9.6	16.0	19.5	22.5
Nonfarm.....	44	39.7	68.7	97.3	20.3	22.2	32.7	59.2
Net exports of goods and services	45	-445.9	-430.8	-436.5	-412.1	-422.3	-424.4	-413.2
Exports	46	1,890.5	1,957.4	1,961.6	1,967.0	1,960.5	1,998.4	2,020.8
Goods.....	47	1,303.9	1,353.2	1,362.8	1,352.6	1,342.8	1,373.4	1,394.7
Services.....	48	586.3	603.7	598.0	614.2	617.5	624.9	625.8
Imports	49	2,336.4	2,388.2	2,398.0	2,379.1	2,382.7	2,422.9	2,434.0
Goods.....	50	1,923.4	1,964.3	1,972.7	1,955.1	1,954.0	1,989.6	1,998.4
Services.....	51	411.8	422.8	424.2	423.1	428.3	432.6	434.9
Government consumption expenditures and gross investment	52	2,992.3	2,963.1	2,988.8	2,938.8	2,907.4	2,904.5	2,906.0
Federal	53	1,237.9	1,220.3	1,244.6	1,198.9	1,172.8	1,168.2	1,163.2
National defense.....	54	794.6	769.1	791.8	745.0	723.1	722.0	720.8
Consumption expenditures.....	55	627.1	610.4	631.7	588.1	573.4	568.8	566.2
Gross investment.....	56	167.3	158.5	159.8	156.8	149.5	153.1	154.6
Nondefense.....	57	443.3	451.2	452.8	453.9	449.8	446.2	442.4
Consumption expenditures.....	58	325.6	336.9	338.3	340.2	338.1	335.1	331.9
Gross investment.....	59	117.8	114.2	114.4	113.7	111.6	111.0	110.5
State and local	60	1,754.5	1,742.8	1,744.3	1,739.8	1,734.3	1,736.0	1,742.5
Consumption expenditures.....	61	1,426.8	1,427.1	1,429.9	1,429.5	1,429.9	1,431.3	1,433.2
Gross investment.....	62	327.3	315.1	313.8	309.6	303.7	304.0	308.6
Residual	63	-20.6	-34.1	-34.6	-45.1	-38.0	-41.2	-42.1

1. Net expenses of NPISHs, defined as their gross operating expenses less primary sales to households.

2. Gross output is net of unrelated sales, secondary sales, and sales to business, to government, and to the rest of the world; excludes own-account investment (construction and software).

3. Excludes unrelated sales, secondary sales, and sales to business, to government, and to the rest of the world; includes membership dues and fees.

4. The quantity index for computers can be used to accurately measure the real growth of this component. However, because computers exhibit rapid changes in prices relative to other prices in the economy, the chained-dollar estimates should not be used to measure the component's relative importance or its contribution to the growth rate of more aggregate series; accurate estimates of these contributions are shown in table 1.5.2 and real growth rates are shown in table 1.5.1.

5. Excludes software "embedded," or bundled, in computers and other equipment.

6. Research and development investment excludes expenditures for software development. Software development expenditures are included in software investment on line 38.

NOTE: The residual line is the difference between the first line and the sum of the most detailed lines.

Table 1.6.8. Contributions to Percent Change in the Gross Domestic Purchases Price Index

	Line	2011	2012	Seasonally adjusted at annual rates				
				2012		2013		
				III	IV	I	II	III
Percent change at annual rate:								
Gross domestic purchases	1	2.3	1.7	1.4	1.6	1.2	0.2	1.8
Percentage points at annual rates:								
Personal consumption expenditures	2	1.58	1.23	1.13	1.08	0.72	-0.08	1.29
Goods	3	0.80	0.28	0.30	0.16	-0.22	-0.76	0.50
Durable goods	4	-0.07	-0.09	-0.16	-0.15	-0.08	-0.14	-0.17
Motor vehicles and parts	5	0.06	0.04	-0.02	-0.01	0.02	0.03	0.01
Furnishings and durable household equipment	6	-0.03	0.00	-0.02	-0.03	0.00	-0.05	-0.10
Recreational goods and vehicles	7	-0.14	-0.13	-0.12	-0.11	-0.10	-0.13	-0.10
Other durable goods	8	0.03	0.01	0.00	0.00	0.00	0.00	0.02
Nondurable goods	9	0.87	0.37	0.46	0.31	-0.14	-0.62	0.67
Food and beverages purchased for off-premises consumption	10	0.20	0.12	0.04	0.09	0.07	0.03	0.06
Clothing and footwear	11	0.03	0.08	0.01	0.04	0.03	-0.06	0.10
Gasoline and other energy goods	12	0.54	0.08	0.31	0.19	-0.19	-0.60	0.44
Other nondurable goods	13	0.09	0.09	0.11	-0.02	-0.05	0.01	0.07
Services	14	0.78	0.95	0.83	0.93	0.94	0.69	0.79
Household consumption expenditures	15	0.77	0.96	0.86	0.88	0.97	0.51	0.74
Housing and utilities	16	0.18	0.23	0.22	0.33	0.30	0.38	0.23
Health care	17	0.20	0.20	0.23	0.15	0.25	-0.07	0.17
Transportation services	18	0.05	0.04	0.00	0.03	0.05	-0.03	0.07
Recreation services	19	0.04	0.07	0.07	0.04	0.05	0.01	0.06
Food services and accommodations	20	0.10	0.12	0.07	0.06	0.09	0.14	0.06
Financial services and insurance	21	0.09	0.19	0.26	0.16	0.00	-0.03	0.13
Other services	22	0.10	0.12	0.01	0.11	0.23	0.12	0.03
Final consumption expenditures of nonprofit institutions serving households (NPISHs)	23	0.01	-0.01	-0.03	0.04	-0.03	0.17	0.04
Gross private domestic investment	24	0.17	0.18	0.18	0.21	0.31	0.28	0.20
Fixed investment	25	0.18	0.19	0.21	0.20	0.33	0.29	0.23
Nonresidential	26	0.16	0.17	0.12	0.09	0.16	0.14	0.14
Structures	27	0.07	0.05	0.02	0.03	0.10	0.13	0.07
Equipment	28	0.05	0.07	0.08	0.08	-0.02	-0.02	0.02
Information processing equipment	29	-0.02	-0.02	-0.01	-0.02	-0.03	-0.03	-0.03
Computers and peripheral equipment	30	-0.02	-0.01	0.00	-0.01	0.00	0.00	0.00
Other	31	0.00	-0.01	-0.01	-0.02	-0.02	-0.03	-0.02
Industrial equipment	32	0.03	0.02	0.01	0.02	0.01	-0.01	0.00
Transportation equipment	33	0.02	0.03	0.04	0.07	0.00	0.00	0.04
Other equipment	34	0.02	0.04	0.04	0.02	0.00	0.02	0.01
Intellectual property products	35	0.05	0.05	0.03	-0.02	0.07	0.04	0.04
Software ¹	36	0.00	-0.01	-0.03	-0.02	0.03	0.03	-0.01
Research and development	37	0.05	0.06	0.05	0.00	0.05	0.02	0.04
Entertainment, literary, and artistic originals	38	0.00	0.00	0.01	0.00	0.00	0.00	0.01
Residential	39	0.02	0.02	0.09	0.11	0.17	0.15	0.09
Change in private inventories	40	-0.01	0.00	-0.02	0.02	-0.02	-0.01	-0.03
Farm	41	-0.01	-0.01	0.01	0.03	0.00	-0.01	-0.05
Nonfarm	42	0.01	0.00	-0.03	-0.02	-0.03	0.00	0.02
Government consumption expenditures and gross investment	43	0.56	0.24	0.06	0.25	0.17	0.02	0.28
Federal	44	0.22	0.06	0.01	0.04	0.18	0.06	0.09
National defense	45	0.15	0.05	0.02	0.04	0.13	0.04	0.05
Consumption expenditures	46	0.12	0.04	0.02	0.05	0.12	0.02	0.05
Gross investment	47	0.02	0.01	0.00	-0.01	0.01	0.01	0.01
Nondefense	48	0.07	0.01	-0.01	0.00	0.05	0.02	0.04
Consumption expenditures	49	0.06	0.01	0.00	0.00	0.04	0.02	0.03
Gross investment	50	0.01	0.00	0.00	0.00	0.01	0.00	0.01
State and local	51	0.34	0.18	0.05	0.21	-0.01	-0.04	0.19
Consumption expenditures	52	0.28	0.11	0.01	0.19	-0.04	-0.07	0.16
Gross investment	53	0.06	0.06	0.03	0.02	0.03	0.03	0.03
Addenda:								
Final sales of computers to domestic purchasers ²	54	-0.06	-0.04	-0.02	-0.05	-0.04	-0.03	-0.03
Gross domestic purchases excluding final sales of computers to domestic purchasers	55	2.38	1.69	1.39	1.61	1.24	-0.25	1.80
Food ³	56	0.18	0.11	0.04	0.13	0.07	0.02	0.03
Energy goods and services	57	0.55	0.05	0.25	0.23	-0.16	-0.48	0.41
Gross domestic purchases excluding food and energy	58	1.59	1.49	1.09	1.20	1.29	0.68	1.33

1. Excludes software "embedded," or bundled, in computers and other equipment.
 2. Some components of final sales of computers include computer parts.
 3. Food excludes personal consumption expenditures for purchased meals and beverages, which are classified in food services.

Table 1.7.1. Percent Change from Preceding Period in Real Gross Domestic Product, Real Gross National Product, and Real Net National Product
 [Percent]

	Line	2011	2012	Seasonally adjusted at annual rates				
				2012		2013		
				III	IV	I	II	III
Gross domestic product	1	1.8	2.8	2.8	0.1	1.1	2.5	2.8
Plus: Income receipts from the rest of the world	2	8.8	0.3	-2.6	7.4	-8.9	1.5
Less: Income payments to the rest of the world	3	2.9	2.6	4.7	4.4	1.0	-4.1
Equals: Gross national product	4	2.1	2.7	2.4	0.3	0.6	2.7
Less: Consumption of fixed capital	5	1.2	1.7	1.8	1.9	2.0	2.0	2.0
Private	6	1.1	1.8	1.9	2.0	2.3	2.3	2.2
Government	7	2.0	1.4	1.3	1.2	1.1	1.1	1.1
General government	8	2.0	1.4	1.2	1.1	1.0	1.0	1.1
Government enterprises	9	2.1	1.6	1.5	1.4	1.3	1.4	1.4
Equals: Net national product	10	2.3	2.8	2.6	0.1	0.4	2.8
Addenda:								
Gross domestic income ¹	11	2.5	2.5	0.9	4.9	2.4	2.6
Gross national income ²	12	2.8	2.4	0.6	5.0	1.9	2.8
Net domestic product	13	2.0	3.0	3.0	-0.2	1.0	2.6	3.0
Net domestic income ³	14	2.7	2.7	0.7	5.4	2.5	2.7
Net domestic purchases	15	1.8	2.7	2.9	-0.9	1.3	2.6	2.6
Gross national product, current dollars	16	4.2	4.4	4.6	1.8	2.3	3.3

1. Gross domestic income deflated by the implicit price deflator for gross domestic product.
 2. Gross national income deflated by the implicit price deflator for gross national product.
 3. Net domestic income deflated by the implicit price deflator for net domestic product.

Table 1.7.3. Real Gross Domestic Product, Real Gross National Product, and Real Net National Product, Quantity Indexes
 [Index numbers, 2009=100]

	Line	2011	2012	Seasonally adjusted				
				2012		2013		
				III	IV	I	II	III
Gross domestic product	1	104.400	107.302	107.741	107.780	108.087	108.751	109.517
Plus: Income receipts from the rest of the world	2	109.330	109.605	108.584	110.534	107.999	108.414
Less: Income payments to the rest of the world	3	95.701	98.152	97.781	98.837	99.077	98.057
Equals: Gross national product	4	104.954	107.744	108.143	108.237	108.408	109.123
Less: Consumption of fixed capital	5	101.842	103.610	103.840	104.324	104.849	105.380	105.903
Private	6	101.196	103.025	103.267	103.792	104.373	104.962	105.537
Government	7	104.630	106.138	106.314	106.622	106.905	107.186	107.489
General government	8	104.618	106.103	106.276	106.577	106.852	107.121	107.412
Government enterprises	9	104.721	106.393	106.592	106.955	107.293	107.663	108.049
Equals: Net national product	10	105.552	108.537	108.967	108.987	109.091	109.841
Addenda:								
Net domestic product	11	104.898	108.019	108.498	108.451	108.717	109.407	110.219
Net domestic purchases	12	105.197	108.081	108.592	108.337	108.679	109.368	110.059

Table 1.7.4. Price Indexes for Gross Domestic Product, Gross National Product, and Net National Product
 [Index numbers, 2009=100]

	Line	2011	2012	Seasonally adjusted				
				2012		2013		
				III	IV	I	II	III
Gross domestic product	1	103.203	105.008	105.345	105.640	105.994	106.165	106.667
Plus: Income receipts from the rest of the world	2	114.077	116.025	116.174	116.626	116.985	117.067
Less: Income payments to the rest of the world	3	114.075	116.085	116.251	116.721	117.063	117.103
Equals: Gross national product	4	103.327	105.131	105.465	105.762	106.116	106.287
Less: Consumption of fixed capital	5	101.682	103.626	103.898	104.220	104.859	105.455	105.906
Private	6	101.322	103.294	103.585	103.950	104.652	105.311	105.790
Government	7	103.218	105.046	105.240	105.380	105.752	106.077	106.410
General government	8	103.155	104.855	105.034	105.137	105.333	105.617	105.940
Government enterprises	9	103.682	106.466	106.771	107.185	108.857	109.486	109.895
Equals: Net national product	10	103.641	105.420	105.765	106.057	106.358	106.450
Addenda:								
Net domestic product	11	103.498	105.277	105.626	105.916	106.216	106.306	106.819
Net domestic purchases	12	104.296	105.969	106.088	106.512	106.770	106.731	107.202

Table 1.7.5. Relation of Gross Domestic Product, Gross National Product, Net National Product, National Income, and Personal Income

[Billions of dollars]

	Line	2011	2012	Seasonally adjusted at annual rates				
				2012		2013		
				III	IV	I	II	III
Gross domestic product	1	15,533.8	16,244.6	16,356.0	16,420.3	16,535.3	16,661.0	16,857.6
Plus: Income receipts from the rest of the world	2	802.8	818.6	812.0	829.8	813.3	817.0
Less: Income payments to the rest of the world	3	542.1	565.7	564.4	572.8	575.9	570.1
Equals: Gross national product	4	15,794.6	16,497.4	16,603.7	16,677.3	16,772.7	16,907.9
Less: Consumption of fixed capital	5	2,452.6	2,542.9	2,555.1	2,575.0	2,603.8	2,631.9	2,656.3
Private	6	1,974.4	2,049.3	2,059.8	2,077.6	2,103.3	2,128.5	2,149.9
Domestic business	7	1,571.6	1,639.4	1,648.4	1,661.4	1,680.6	1,698.9	1,714.6
Capital consumption allowances	8	1,837.2	1,950.0	1,600.2	1,614.1	1,650.6	1,666.1	1,681.0
Less: Capital consumption adjustment	9	265.7	-44.4	-48.2	-47.3	-30.0	-32.8	-33.6
Households and institutions	10	402.9	409.9	411.4	416.2	422.7	429.6	435.2
Government	11	478.1	493.6	495.3	497.4	500.5	503.4	506.4
General government	12	421.2	434.2	435.6	437.3	439.2	441.5	444.1
Government enterprises	13	57.0	59.4	59.7	60.2	61.3	61.9	62.3
Equals: Net national product	14	13,342.0	13,954.6	14,048.5	14,102.3	14,168.9	14,276.0
Less: Statistical discrepancy	15	-53.7	-17.0	86.4	-101.7	-155.6	-162.5
Equals: National income	16	13,395.7	13,971.6	13,962.1	14,204.0	14,324.5	14,438.5
Less:								
Corporate profits with inventory valuation and capital consumption adjustments	17	1,877.7	2,009.5	2,012.3	2,047.2	2,020.6	2,087.4
Taxes on production and imports less subsidies	18	1,037.2	1,065.6	1,062.8	1,068.6	1,082.7	1,079.9	1,084.9
Contributions for government social insurance, domestic Net interest and miscellaneous payments on assets	19	918.2	950.7	947.4	967.9	1,093.7	1,100.3	1,105.3
Business current transfer payments (net)	20	456.9	439.6	455.3	430.3	477.0	444.0	458.4
Current surplus of government enterprises	21	129.6	106.9	102.6	99.5	121.9	125.8	119.4
Plus: Personal income receipts on assets	22	-23.8	-27.7	-28.5	-31.8	-35.5	-39.0	-41.5
Plus: Personal current transfer receipts	23	1,884.6	1,958.5	1,926.9	2,062.8	1,935.8	1,994.0	2,028.1
Equals: Personal income	24	2,306.9	2,358.3	2,364.4	2,388.0	2,426.0	2,430.9	2,457.6
Equals: Personal income	25	13,191.3	13,743.8	13,701.6	14,073.1	13,925.9	14,065.0	14,197.7
Addenda:								
Gross domestic income	26	15,587.5	16,261.6	16,269.6	16,522.0	16,690.9	16,823.5
Gross national income	27	15,848.3	16,514.5	16,517.2	16,779.1	16,928.3	17,070.4
Gross national factor income ¹	28	14,705.2	15,369.6	15,380.4	15,642.8	15,759.2	15,903.6
Net domestic product	29	13,081.3	13,701.7	13,800.9	13,845.3	13,931.5	14,029.1	14,201.4
Net domestic income	30	13,134.9	13,718.8	13,714.5	13,947.0	14,087.1	14,191.7
Net national factor income ²	31	12,252.7	12,826.8	12,825.3	13,067.8	13,155.4	13,271.8
Net domestic purchases	32	13,650.0	14,248.9	14,325.3	14,361.1	14,454.6	14,538.1	14,694.5

1. Consists of compensation of employees, proprietors' income with inventory valuation adjustment (IVA) and capital consumption adjustment (CCAAdj), rental income of persons with CCAAdj, corporate profits with IVA and CCAAdj, net interest and miscellaneous payments, and consumption of fixed capital.
 2. Consists of gross national factor income less consumption of fixed capital.

Table 1.7.6. Relation of Real Gross Domestic Product, Real Gross National Product, and Real Net National Product, Chained Dollars

[Billions of chained (2009) dollars]

	Line	2011	2012	Seasonally adjusted at annual rates				
				2012		2013		
				III	IV	I	II	III
Gross domestic product	1	15,052.4	15,470.7	15,534.0	15,539.6	15,583.9	15,679.7	15,790.1
Plus: Income receipts from the rest of the world	2	703.8	705.5	698.9	711.5	695.2	697.9
Less: Income payments to the rest of the world	3	475.2	487.3	485.5	490.7	491.9	486.9
Equals: Gross national product	4	15,286.7	15,693.1	15,751.1	15,764.8	15,789.7	15,893.9
Less: Consumption of fixed capital	5	2,412.0	2,453.9	2,459.3	2,470.8	2,483.2	2,495.8	2,508.2
Private	6	1,948.7	1,983.9	1,988.6	1,998.7	2,009.9	2,021.2	2,032.3
Government	7	463.2	469.9	470.7	472.0	473.3	474.5	475.9
General government	8	408.3	414.1	414.7	415.9	417.0	418.0	419.2
Government enterprises	9	55.0	55.8	55.9	56.1	56.3	56.5	56.7
Equals: Net national product	10	12,873.9	13,238.0	13,290.5	13,292.9	13,305.5	13,397.1
Addenda:								
Gross domestic income ¹	11	15,104.3	15,487.0	15,451.9	15,636.0	15,730.6	15,832.6
Gross national income ²	12	15,338.7	15,709.2	15,669.1	15,861.0	15,936.3	16,046.6
Net domestic product	13	12,639.8	13,015.8	13,073.6	13,067.9	13,099.9	13,183.0	13,281.0
Net domestic income ³	14	12,691.6	13,032.0	12,991.7	13,163.9	13,246.2	13,335.8
Net domestic purchases	15	13,088.4	13,447.1	13,510.7	13,479.0	13,521.6	13,607.3	13,693.2

1. Gross domestic income deflated by the implicit price deflator for gross domestic product.
 2. Gross national income deflated by the implicit price deflator for gross national product.
 3. Net domestic income deflated by the implicit price deflator for net domestic product.
 Note: Except as noted in footnotes 1, 2 and 3, chained (2009) dollar series are calculated as the product of the chain-type quantity index and the 2009 current-dollar value of the corresponding series, divided by 100. Because the formula for the chain-type quantity indexes uses weights of more than one period, the corresponding chained-dollar estimates are usually not additive.

Table 1.8.3. Command-Basis Real Gross Domestic Product and Gross National Product, Quantity Indexes

[Index numbers, 2009=100]

	Line	2011	2012	Seasonally adjusted				
				2012		2013		
				III	IV	I	II	III
Gross domestic product	1	104.400	107.302	107.741	107.780	108.087	108.751	109.517
Less: Exports of goods and services	2	119.367	123.590	123.851	124.196	123.781	126.181	127.590
Plus: Imports of goods and services	3	118.239	120.860	121.358	120.398	120.584	122.615	123.179
Equals: Gross domestic purchases	4	104.666	107.374	107.841	107.702	108.073	108.737	109.401
Plus: Exports of goods and services, command basis ¹	5	127.705	131.297	131.335	131.697	131.333	132.725	133.907
Less: Imports of goods and services, command basis ¹	6	130.064	131.461	130.370	130.155	130.136	130.569	130.660
Equals: Command-basis gross domestic product ^{1,2}	7	103.711	106.695	107.283	107.291	107.721	108.479	109.279
Plus: Income receipts from the rest of the world, command basis ¹	8	120.058	120.425	119.315	121.462	118.688	119.160
Less: Income payments to the rest of the world, command basis ¹	9	105.090	107.898	107.498	108.681	108.938	107.793
Equals: Command-basis gross national product ^{1,3}	10	104.387	107.261	107.807	107.870	108.164	108.974
Addenda:								
Command-basis net domestic product ⁴	11	104.091	107.306	107.963	107.879	108.289	109.087	109.941
Net domestic product	12	104.898	108.019	108.498	108.451	108.717	109.407	110.219
Command-basis net national product ⁴	13	104.884	107.967	108.575	108.557	108.806	109.668
Net national product	14	105.552	108.537	108.967	108.987	109.091	109.841
Percent change from preceding period (seasonally adjusted at annual rates):								
Real gross domestic product	15	1.8	2.8	2.8	0.1	1.1	2.5	2.8
Command-basis gross domestic product	16	1.5	2.9	3.5	0.0	1.6	2.8	3.0
Real gross national product	17	2.1	2.7	2.4	0.3	0.6	2.7
Command-basis gross national product	18	1.8	2.8	3.2	0.2	1.1	3.0

1. Deflator is the gross domestic purchases price index.
 2. This measure is called "real gross domestic income" in the System of National Accounts, 2008.
 3. This measure is called "real gross national income" in the System of National Accounts, 2008.
 4. Deflator is the net domestic purchases price index.

Table 1.8.6. Command-Basis Real Gross Domestic Product and Gross National Product, Chained Dollars

[Billions of chained (2009) dollars]

	Line	2011	2012	Seasonally adjusted at annual rates				
				2012		2013		
				III	IV	I	II	III
Gross domestic product	1	15,052.4	15,470.7	15,534.0	15,539.6	15,583.9	15,679.7	15,790.1
Less: Exports of goods and services	2	1,890.5	1,957.4	1,961.6	1,967.0	1,960.5	1,998.4	2,020.8
Plus: Imports of goods and services.....	3	2,336.4	2,388.2	2,398.0	2,379.1	2,382.7	2,422.9	2,434.0
Equals: Gross domestic purchases	4	15,501.1	15,902.3	15,971.4	15,950.8	16,005.8	16,104.1	16,202.5
Plus: Exports of goods and services, command basis ¹	5	2,022.6	2,079.5	2,079.8	2,085.5	2,079.7	2,101.8	2,120.5
Less: Imports of goods and services, command basis ¹	6	2,570.1	2,597.7	2,575.6	2,571.4	2,571.0	2,579.6	2,581.4
Equals: Command-basis gross domestic product ^{1,2}	7	14,953.0	15,383.2	15,467.9	15,469.0	15,531.0	15,640.3	15,755.6
Plus: Income receipts from the rest of the world, command basis ¹	8	772.8	775.2	767.9	781.7	763.9	766.9
Less: Income payments to the rest of the world, command basis ¹	9	521.8	535.7	533.7	539.6	540.9	535.2
Equals: Command-basis gross national product ^{1,3}	10	15,204.1	15,622.7	15,702.1	15,711.1	15,754.0	15,872.0
Addenda:								
Command-basis net domestic product ⁴	11	12,542.5	12,929.9	13,008.9	12,998.9	13,048.2	13,144.4	13,247.3
Net domestic product.....	12	12,639.8	13,015.8	13,073.6	13,067.9	13,099.9	13,183.0	13,281.0
Command-basis net national product ⁴	13	12,792.5	13,168.5	13,242.3	13,240.2	13,270.6	13,375.7
Net national product.....	14	12,873.9	13,238.0	13,290.5	13,292.9	13,305.5	13,397.1
Trade indexes (seasonally adjusted):								
Trading gains index ⁵	15	99.344	99.440	99.625	99.520	99.556	99.660	99.694
Terms of trade index ⁶	16	97.259	97.669	98.718	98.098	98.320	98.786	98.950
Terms of trade, goods ⁷	17	97.275	97.135	98.350	97.546	97.672	98.038	98.047
Terms of trade, nonpetroleum goods ⁸	18	106.753	107.032	107.275	107.144	107.312	106.595	107.737

1. Uses gross domestic purchases price index as deflator.

2. This measure is called "real gross domestic income" in the System of National Accounts, 2008.

3. This measure is called "real gross national income" in the System of National Accounts, 2008.

4. Uses net domestic purchases price index as deflator.

5. Ratio (multiplied by 100) of price index for gross domestic product to the price index for gross domestic purchases.

6. Ratio (multiplied by 100) of the price index for exports of goods and services to the price index for imports of goods and services.

7. Ratio (multiplied by 100) of the price index for goods exports to the price index for goods imports.

8. Ratio (multiplied by 100) of the price index for goods exports to the price index for nonpetroleum goods imports.

Table 1.10. Gross Domestic Income by Type of Income

[Billions of dollars]

	Line	2011	2012	Seasonally adjusted at annual rates				
				2012		2013		
				III	IV	I	II	III
Gross domestic income	1	15,587.5	16,261.6	16,269.6	16,522.0	16,690.9	16,823.5
Compensation of employees, paid	2	8,286.6	8,620.0	8,599.5	8,795.5	8,756.1	8,819.7	8,867.4
Wages and salaries.....	3	6,646.8	6,935.1	6,913.2	7,094.6	7,048.2	7,103.5	7,144.0
To persons.....	4	6,632.6	6,920.5	6,898.4	7,080.0	7,033.8	7,088.4
To the rest of the world.....	5	14.2	14.6	14.8	14.6	14.4	15.1
Supplements to wages and salaries.....	6	1,639.8	1,684.9	1,686.2	1,700.9	1,707.9	1,716.2	1,723.5
Taxes on production and imports	7	1,097.1	1,122.9	1,118.8	1,126.3	1,140.7	1,138.8	1,144.0
Less: Subsidies	8	60.0	57.3	56.0	57.7	58.0	58.9	59.1
Net operating surplus	9	3,811.2	4,033.2	4,052.2	4,083.0	4,248.2	4,292.0
Private enterprises.....	10	3,834.9	4,060.9	4,060.7	4,114.8	4,283.7	4,331.0
Net interest and miscellaneous payments, domestic industries.....	11	624.6	597.4	611.7	583.3	630.3	591.7
Business current transfer payments (net).....	12	129.6	106.9	102.6	99.5	121.9	125.8	119.4
Proprietors' income with inventory valuation and capital consumption adjustments.....	13	1,155.1	1,224.9	1,220.0	1,247.5	1,334.6	1,341.5	1,358.2
Rental income of persons with capital consumption adjustment.....	14	484.4	541.2	546.7	555.4	574.9	587.7	600.2
Corporate profits with inventory valuation and capital consumption adjustments, domestic industries.....	15	1,441.2	1,590.5	1,599.8	1,629.1	1,622.1	1,684.3
Taxes on corporate income.....	16	374.2	434.8	439.1	433.2	408.2	418.2
Profits after tax with inventory valuation and capital consumption adjustments.....	17	1,067.0	1,155.7	1,160.7	1,196.0	1,213.8	1,266.1
Net dividends.....	18	545.1	613.6	577.3	735.3	616.6	874.7
Undistributed corporate profits with inventory valuation and capital consumption adjustments.....	19	521.8	542.2	583.4	460.7	597.3	391.4
Current surplus of government enterprises.....	20	-23.8	-27.7	-28.5	-31.8	-35.5	-39.0	-41.5
Consumption of fixed capital	21	2,452.6	2,542.9	2,555.1	2,575.0	2,603.8	2,631.9	2,656.3
Private.....	22	1,974.4	2,049.3	2,059.8	2,077.6	2,103.3	2,128.5	2,149.9
Government.....	23	478.1	493.6	495.3	497.4	500.5	503.4	506.4
Addendum:								
Statistical discrepancy.....	24	-53.7	-17.0	86.4	-101.7	-155.6	-162.5

Table 1.12. National Income by Type of Income

[Billions of dollars]

	Line	2011	2012	Seasonally adjusted at annual rates				
				2012		2013		
				III	IV	I	II	III
National income	1	13,395.7	13,971.6	13,962.1	14,204.0	14,324.5	14,438.5	
Compensation of employees	2	8,278.5	8,611.6	8,591.0	8,787.4	8,748.3	8,811.2	8,858.9
Wages and salaries.....	3	6,638.7	6,926.8	6,904.7	7,086.6	7,040.4	7,095.0	7,135.5
Government.....	4	1,194.4	1,197.3	1,195.1	1,199.3	1,195.8	1,194.1	1,190.4
Other.....	5	5,444.3	5,729.4	5,709.7	5,887.2	5,844.5	5,900.9	5,945.1
Supplements to wages and salaries.....	6	1,639.8	1,684.9	1,686.2	1,700.9	1,707.9	1,716.2	1,723.5
Employer contributions for employee pension and insurance funds ¹	7	1,145.4	1,170.6	1,174.1	1,176.8	1,182.1	1,187.6	1,193.0
Employer contributions for government social insurance.....	8	494.4	514.3	512.2	524.0	525.8	528.6	530.5
Proprietors' income with IVA and CCAdj	9	1,155.1	1,224.9	1,220.0	1,247.5	1,334.6	1,341.5	1,358.2
Farm.....	10	72.6	75.4	75.3	74.5	137.0	129.0	131.5
Nonfarm.....	11	1,082.6	1,149.6	1,144.7	1,173.0	1,197.6	1,212.5	1,226.7
Rental income of persons with CCAdj	12	484.4	541.2	546.7	555.4	574.9	587.7	600.2
Corporate profits with IVA and CCAdj	13	1,877.7	2,009.5	2,012.3	2,047.2	2,020.6	2,087.4	
Taxes on corporate income.....	14	374.2	434.8	439.1	433.2	408.2	418.2	
Profits after tax with IVA and CCAdj.....	15	1,503.5	1,574.7	1,573.2	1,614.0	1,612.3	1,669.2	
Net dividends.....	16	701.6	770.3	746.7	867.6	763.8	1,037.3	858.0
Undistributed profits with IVA and CCAdj.....	17	801.9	804.3	826.5	746.4	848.5	631.9	
Net interest and miscellaneous payments	18	456.9	439.6	455.3	430.3	477.0	444.0	458.4
Taxes on production and imports	19	1,097.1	1,122.9	1,118.8	1,126.3	1,140.7	1,138.8	1,144.0
Less: Subsidies	20	60.0	57.3	56.0	57.7	58.0	58.9	59.1
Business current transfer payments (net)	21	129.6	106.9	102.6	99.5	121.9	125.8	119.4
To persons (net).....	22	46.7	41.4	40.6	40.1	44.0	44.4	44.9
To government (net).....	23	90.1	70.6	66.2	59.7	75.7	80.1	74.6
To the rest of the world (net).....	24	-7.2	-5.1	-4.2	-0.2	2.2	1.3	-0.1
Current surplus of government enterprises	25	-23.8	-27.7	-28.5	-31.8	-35.5	-39.0	-41.5
Addenda for corporate cash flow:								
Net cash flow with IVA.....	26	2,146.7	2,177.1	2,209.1	2,117.9	2,258.6	2,053.3	
Undistributed profits with IVA and CCAdj.....	27	801.9	804.3	826.5	746.4	848.5	631.9	
Consumption of fixed capital.....	28	1,306.0	1,365.7	1,373.6	1,384.4	1,400.4	1,415.7	1,429.0
Less: Capital transfers paid (net).....	29	-38.8	-7.1	-9.0	12.9	-9.6	-5.7	
Addenda:								
Proprietors' income with IVA and CCAdj.....	30	1,155.1	1,224.9	1,220.0	1,247.5	1,334.6	1,341.5	1,358.2
Farm.....	31	72.6	75.4	75.3	74.5	137.0	129.0	131.5
Proprietors' income with IVA.....	32	78.5	81.3	81.2	80.3	142.9	134.8	137.3
Capital consumption adjustment.....	33	-5.9	-5.9	-5.9	-5.9	-5.8	-5.8	-5.8
Nonfarm.....	34	1,082.6	1,149.6	1,144.7	1,173.0	1,197.6	1,212.5	1,226.7
Proprietors' income (without IVA and CCAdj).....	35	892.2	1,004.9	1,004.3	1,027.9	1,049.8	1,060.9	1,078.3
Inventory valuation adjustment.....	36	-8.8	-1.6	-5.7	-1.9	-2.5	2.1	-0.9
Capital consumption adjustment.....	37	199.2	146.2	146.1	147.0	150.3	149.6	149.3
Rental income of persons with CCAdj.....	38	484.4	541.2	546.7	555.4	574.9	587.7	600.2
Rental income of persons (without CCAdj).....	39	498.3	555.3	560.9	569.9	589.9	603.0	615.8
Capital consumption adjustment.....	40	-14.0	-14.1	-14.2	-14.6	-15.0	-15.4	-15.6
Corporate profits with IVA and CCAdj.....	41	1,877.7	2,009.5	2,012.3	2,047.2	2,020.6	2,087.4	
Corporate profits with IVA.....	42	1,791.3	2,180.0	2,186.6	2,221.1	2,180.0	2,248.6	
Profits before tax (without IVA and CCAdj).....	43	1,847.4	2,190.0	2,208.5	2,229.5	2,193.1	2,239.7	
Taxes on corporate income.....	44	374.2	434.8	439.1	433.2	408.2	418.2	
Profits after tax (without IVA and CCAdj).....	45	1,473.1	1,755.2	1,769.4	1,796.4	1,784.8	1,821.4	
Net dividends.....	46	701.6	770.3	746.7	867.6	763.8	1,037.3	858.0
Undistributed profits (without IVA and CCAdj).....	47	771.6	984.9	1,022.7	928.7	1,021.0	784.2	
Inventory valuation adjustment.....	48	-56.0	-10.0	-22.0	-8.4	-13.0	8.9	
Capital consumption adjustment.....	49	86.4	-170.5	-174.2	-173.9	-159.5	-161.1	-161.5

IVA Inventory valuation adjustment

CCAdj Capital consumption adjustment

1. Includes actual employer contributions and actuarially imputed employer contributions to reflect benefits accrued by defined benefit pension plan participants through service to employers in the current period.

Table 1.14. Gross Value Added of Domestic Corporate Business in Current Dollars and Gross Value Added of Nonfinancial Domestic Corporate Business in Current and Chained Dollars

[Billions of dollars]

	Line	2011	2012	Seasonally adjusted at annual rates				
				2012		2013		
				III	IV	I	II	III
Gross value added of corporate business ¹	1	8,636.2	9,089.7	9,082.8	9,287.1	9,290.9	9,414.0
Consumption of fixed capital	2	1,306.0	1,365.7	1,373.6	1,384.4	1,400.4	1,415.7	1,429.0
Net value added	3	7,330.2	7,724.0	7,709.2	7,902.7	7,890.5	7,998.3
Compensation of employees	4	4,952.7	5,202.9	5,185.1	5,345.7	5,300.3	5,350.3	5,389.7
Wages and salaries	5	4,107.4	4,331.4	4,316.6	4,450.3	4,413.0	4,458.0	4,492.8
Supplements to wages and salaries	6	845.3	871.5	868.5	895.4	887.3	892.2	896.9
Taxes on production and imports less subsidies	7	718.4	740.5	738.3	743.0	753.3	752.1	755.7
Net operating surplus	8	1,659.2	1,780.6	1,785.8	1,814.1	1,836.9	1,895.9
Net interest and miscellaneous payments	9	109.9	110.7	111.3	112.8	119.8	113.4
Business current transfer payments (net)	10	108.1	79.4	74.6	72.1	95.0	92.2	92.5
Corporate profits with IVA and CCAAdj	11	1,441.2	1,590.5	1,599.8	1,629.1	1,622.1	1,684.3
Taxes on corporate income	12	374.2	434.8	439.1	433.2	408.2	418.2
Profits after tax with IVA and CCAAdj	13	1,067.0	1,155.7	1,160.7	1,196.0	1,213.8	1,266.1
Net dividends	14	545.1	613.6	577.3	735.3	616.6	674.7
Undistributed profits with IVA and CCAAdj	15	521.8	542.2	583.4	460.7	597.3	391.4
Gross value added of financial corporate business ¹	16	999.8	1,058.8	1,079.9	1,123.4	1,127.5	1,174.7
Gross value added of nonfinancial corporate business ¹	17	7,636.4	8,030.8	8,002.9	8,163.8	8,163.4	8,239.3
Consumption of fixed capital	18	1,135.8	1,188.2	1,195.2	1,204.7	1,218.5	1,231.6	1,243.4
Net value added	19	6,500.6	6,842.7	6,807.7	6,959.1	6,944.9	7,007.8
Compensation of employees	20	4,374.3	4,600.8	4,589.1	4,694.5	4,698.5	4,733.2
Wages and salaries	21	3,624.7	3,824.8	3,815.2	3,901.7	3,869.1	3,908.5	3,939.0
Supplements to wages and salaries	22	749.6	776.0	773.9	792.8	785.6	790.0	794.2
Taxes on production and imports less subsidies	23	664.2	685.3	683.2	687.6	697.3	696.2	699.5
Net operating surplus	24	1,462.1	1,556.5	1,533.3	1,577.0	1,593.0	1,613.1
Net interest and miscellaneous payments	25	287.2	295.5	297.2	299.3	322.5	302.2
Business current transfer payments (net)	26	89.3	92.5	89.7	84.3	80.1	82.7	79.6
Corporate profits with IVA and CCAAdj	27	1,085.6	1,168.5	1,148.4	1,193.4	1,190.3	1,228.1
Taxes on corporate income	28	222.3	256.9	249.1	268.4	266.6	264.1
Profits after tax with IVA and CCAAdj	29	863.3	911.6	899.4	925.0	923.7	964.0
Net dividends	30	440.3	478.8	461.2	540.4	483.3	463.3
Undistributed profits with IVA and CCAAdj	31	423.0	432.8	438.1	384.6	440.5	500.8
Addenda:								
Corporate business:								
Profits before tax (without IVA and CCAAdj)	32	1,410.8	1,771.1	1,796.0	1,811.5	1,794.6	1,836.6
Profits after tax (without IVA and CCAAdj)	33	1,036.6	1,336.3	1,356.9	1,378.3	1,386.3	1,418.3
Undistributed profits after tax (without IVA and CCAAdj)	34	491.4	722.7	779.6	643.0	769.8	543.6
Inventory valuation adjustment	35	-56.0	-10.0	-22.0	-8.4	-13.0	8.9
Capital consumption adjustment	36	86.4	-170.5	-174.2	-173.9	-159.5	-161.1	-161.5
Nonfinancial corporate business:								
Profits before tax (without IVA and CCAAdj)	37	1,026.7	1,293.7	1,288.8	1,319.4	1,307.7	1,324.7
Profits after tax (without IVA and CCAAdj)	38	804.4	1,036.8	1,039.7	1,051.0	1,041.1	1,060.6
Inventory valuation adjustment	39	-56.0	-10.0	-22.0	-8.4	-13.0	8.9
Capital consumption adjustment	40	114.9	-115.1	-118.4	-117.6	-104.3	-105.4	-105.9
				Value added, in billions of chained (2009) dollars:				
Gross value added of nonfinancial corporate business ²	41	7,464.6	7,743.2	7,701.5	7,821.0	7,795.6	7,873.6
Consumption of fixed capital ³	42	1,110.1	1,136.0	1,139.4	1,147.1	1,156.0	1,164.7	1,172.8
Net value added ⁴	43	6,354.5	6,607.1	6,562.2	6,673.9	6,639.6	6,708.9

IVA Inventory valuation adjustment
CCAAdj Capital consumption adjustment

1. Estimates for financial corporate business and nonfinancial corporate business for 2000 and earlier periods are based on the 1987 Standard Industrial Classification (SIC); later estimates for these industries are based on the North American Industry Classification System (NAICS).

2. The current-dollar gross value added is deflated using the gross value added chain-type price index for nonfinancial industries from the GDP-by-industry accounts. For periods when this price index is not available, the chain-type price index for GDP goods and structures is used.

3. Chained-dollar consumption of fixed capital of nonfinancial corporate business is calculated as the product of the chain-type quantity index and the 2009 current-dollar value of the corresponding series, divided by 100.

4. Chained-dollar net value added of nonfinancial corporate business is the difference between the gross product and the consumption of fixed capital.

Table 1.15. Price, Costs, and Profit Per Unit of Real Gross Value Added of Nonfinancial Domestic Corporate Business
[Dollars]

	Line	2011	2012	Seasonally adjusted				
				2012		2013		
				III	IV	I	II	III
Price per unit of real gross value added of nonfinancial corporate business ¹	1	1.023	1.037	1.039	1.044	1.047	1.046
Compensation of employees (unit labor cost)	2	0.586	0.594	0.596	0.600	0.597	0.597
Unit nonlabor cost	3	0.291	0.291	0.294	0.291	0.297	0.293
Consumption of fixed capital	4	0.152	0.153	0.155	0.154	0.156	0.156
Taxes on production and imports less subsidies plus business current transfer payments (net)	5	0.101	0.100	0.100	0.099	0.100	0.099
Net interest and miscellaneous payments	6	0.038	0.038	0.039	0.038	0.041	0.038
Corporate profits with IVA and CCAj (unit profits from current production)	7	0.145	0.151	0.149	0.153	0.153	0.156
Taxes on corporate income	8	0.030	0.033	0.032	0.034	0.034	0.034
Profits after tax with IVA and CCAj	9	0.116	0.118	0.117	0.118	0.118	0.122

IVA Inventory valuation adjustment
CCAj Capital consumption adjustment

1. The implicit price deflator for gross value added of nonfinancial corporate business divided by 100. Estimates for nonfinancial corporate business for 2000 and earlier periods are based on the 1987 Standard Industrial Classification (SIC); later estimates for these industries are based on the North American Industry Classification System (NAICS).

Note: The current-dollar gross value added is deflated using the gross value added chain-type price index for nonfinancial industries from the GDP-by-industry accounts. For periods when this price index is not available, the chain-type price index for GDP goods and structures is used.

Table 1.17.1. Percent Change From Preceding Period in Real Gross Domestic Product, Real Gross Domestic Income, and Other Major NIPA Aggregates
[Percent]

	Line	2011	2012	Seasonally adjusted at annual rates				
				2012		2013		
				III	IV	I	II	III
Production in the United States:								
Gross domestic product	1	1.8	2.8	2.8	0.1	1.1	2.5	2.8
Gross domestic income	2	2.5	2.5	0.9	4.9	2.4	2.6
Net domestic product ¹	3	2.0	3.0	3.0	-0.2	1.0	2.6	3.0
Net domestic income ¹	4	2.7	2.7	0.7	5.4	2.5	2.7
Production by labor and capital supplied by U.S. residents:								
Gross national product	5	2.1	2.7	2.4	0.3	0.6	2.7
Gross national income	6	2.8	2.4	0.6	5.0	1.9	2.8
Net national product ¹	7	2.3	2.8	2.6	0.1	0.4	2.8
Final expenditures by U.S. residents:								
Gross domestic purchases	8	1.7	2.6	2.7	-0.5	1.4	2.5	2.5
Final sales to domestic purchasers ²	9	1.8	2.4	2.2	1.4	0.5	2.1	1.7
Purchasing power of income:³								
Command-basis gross domestic product	10	1.5	2.9	3.5	0.0	1.6	2.8	3.0
Command-basis net domestic product ¹	11	1.5	3.1	3.8	-0.3	1.5	3.0	3.2
Command-basis gross national product	12	1.8	2.8	3.2	0.2	1.1	3.0
Command-basis net national product ¹	13	1.9	2.9	3.4	-0.1	0.9	3.2
After-tax income received by the personal sector:								
Disposable personal income	14	2.4	2.0	-0.6	9.0	-7.9	3.5	2.5

1. In this table, the net measures are the corresponding gross measures excluding the depreciation of fixed assets as measured by the consumption of fixed capital.

2. Gross domestic purchases excluding change in private inventories.

3. The command-basis estimates (lines 10-13) measure the purchasing power of the income generated by the sale of goods and services produced; they reflect gains or losses in real income resulting from changes in the terms of trade for exports and imports. For more detail on the command-basis measures, see NIPA tables 1.8.3 and 1.8.6.

Table 1.17.5. Gross Domestic Product, Gross Domestic Income, and Other Major NIPA Aggregates

[Billions of dollars]

	Line	2011	2012	Seasonally adjusted at annual rates				
				2012		2013		
				III	IV	I	II	III
Production in the United States:								
Gross domestic product	1	15,533.8	16,244.6	16,356.0	16,420.3	16,535.3	16,661.0	16,857.6
Gross domestic income	2	15,587.5	16,261.6	16,269.6	16,522.0	16,690.9	16,823.5
Net domestic product ¹	3	13,081.3	13,701.7	13,800.9	13,845.3	13,931.5	14,029.1	14,201.4
Net domestic income ¹	4	13,134.9	13,718.8	13,714.5	13,947.0	14,087.1	14,191.7
Production by labor and capital supplied by U.S. residents:								
Gross national product	5	15,794.6	16,497.4	16,603.7	16,677.3	16,772.7	16,907.9
Gross national income	6	15,848.3	16,514.5	16,517.2	16,779.1	16,928.3	17,070.4
Net national product ¹	7	13,342.0	13,954.6	14,048.5	14,102.3	14,168.9	14,276.0
National income ²	8	13,395.7	13,971.6	13,962.1	14,204.0	14,324.5	14,438.5
Final expenditures by U.S. residents:								
Gross domestic purchases	9	16,102.6	16,791.8	16,880.4	16,936.1	17,058.4	17,170.0	17,350.8
Final sales to domestic purchasers ³	10	16,066.2	16,725.7	16,798.8	16,923.1	16,995.0	17,092.8	17,240.4
After-tax income received by the personal sector:								
Disposable personal income	11	11,787.4	12,245.8	12,205.1	12,520.4	12,296.9	12,400.1	12,538.2

1. In this table, net measures are the corresponding gross measures excluding the depreciation of fixed assets as measured by the consumption of fixed capital.

2. Equals gross national income less the depreciation of fixed assets as measured by the consumption of fixed capital.

3. Equals gross domestic purchases less change in private inventories.

Table 1.17.6. Real Gross Domestic Product, Real Gross Domestic Income, and Other Major NIPA Aggregates, Chained Dollars

[Billions of chained (2009) dollars]

	Line	2011	2012	Seasonally adjusted at annual rates				
				2012		2013		
				III	IV	I	II	III
Production in the United States:								
Gross domestic product	1	15,052.4	15,470.7	15,534.0	15,539.6	15,583.9	15,679.7	15,790.1
Gross domestic income	2	15,104.3	15,487.0	15,451.9	15,636.0	15,730.6	15,832.6
Net domestic product ¹	3	12,639.8	13,015.8	13,073.6	13,067.9	13,099.9	13,183.0	13,281.0
Net domestic income ¹	4	12,691.6	13,032.0	12,991.7	13,163.9	13,246.2	13,335.8
Production by labor and capital supplied by U.S. residents:								
Gross national product	5	15,286.7	15,693.1	15,751.1	15,764.8	15,789.7	15,893.9
Gross national income	6	15,338.7	15,709.2	15,669.1	15,861.0	15,936.3	16,046.6
Net national product ¹	7	12,873.9	13,238.0	13,290.5	13,292.9	13,305.5	13,397.1
Final expenditures by U.S. residents:								
Gross domestic purchases	8	15,501.1	15,902.3	15,971.4	15,950.8	16,005.8	16,104.1	16,202.5
Final sales to domestic purchasers ²	9	15,463.4	15,835.2	15,882.8	15,939.7	15,958.6	16,041.0	16,107.4
Purchasing power of income: ³								
Command-basis gross domestic product	10	14,953.0	15,383.2	15,467.9	15,469.0	15,531.0	15,640.3	15,755.6
Command-basis net domestic product ¹	11	12,542.5	12,929.9	13,008.9	12,998.9	13,048.2	13,144.4	13,247.3
Command-basis gross national product	12	15,204.1	15,622.7	15,702.1	15,711.1	15,754.0	15,872.0
Command-basis net national product ¹	13	12,792.5	13,168.5	13,242.3	13,240.2	13,270.6	13,375.7
After-tax income received by the personal sector:								
Disposable personal income	14	11,324.6	11,551.6	11,493.6	11,743.0	11,502.4	11,602.4	11,675.4

1. In this table, net measures are the corresponding gross measures excluding the depreciation of fixed assets as measured by the consumption of fixed capital.

2. Gross domestic purchases excluding change in private inventories.

3. The command-basis estimates (lines 10-13) measure the purchasing power of the income generated by the sale of goods and services produced; they reflect gains or losses in real income resulting from changes in the terms of trade for exports and imports. For more detail on the command-basis estimates, see NIPA tables 1.8.3 and 1.8.6.

2. Personal Income and Outlays

Table 2.1. Personal Income and Its Disposition

[Billions of dollars]

	Line	2011	2012	Seasonally adjusted at annual rates				
				2012		2013		
				III	IV	I	II	III
Personal income	1	13,191.3	13,743.8	13,701.6	14,073.1	13,925.9	14,065.0	14,197.7
Compensation of employees.....	2	8,278.5	8,611.6	8,591.0	8,787.4	8,748.3	8,811.2	8,858.9
Wages and salaries.....	3	6,638.7	6,926.8	6,904.7	7,086.6	7,040.4	7,095.0	7,135.5
Private industries.....	4	5,444.3	5,729.4	5,709.7	5,887.2	5,844.5	5,900.9	5,945.1
Government.....	5	1,194.4	1,197.3	1,195.1	1,199.3	1,195.8	1,194.1	1,190.4
Supplements to wages and salaries.....	6	1,639.8	1,684.9	1,686.2	1,700.9	1,707.9	1,716.2	1,723.5
Employer contributions for employee pension and insurance funds ¹	7	1,145.4	1,170.6	1,174.1	1,176.8	1,182.1	1,187.6	1,193.0
Employer contributions for government social insurance.....	8	494.4	514.3	512.2	524.0	525.8	528.6	530.5
Proprietors' income with inventory valuation and capital consumption adjustments.....	9	1,155.1	1,224.9	1,220.0	1,247.5	1,334.6	1,341.5	1,358.2
Farm.....	10	72.6	75.4	75.3	74.5	137.0	129.0	131.5
Nonfarm.....	11	1,082.6	1,149.6	1,144.7	1,173.0	1,197.6	1,212.5	1,226.7
Rental income of persons with capital consumption adjustment.....	12	484.4	541.2	546.7	555.4	574.9	587.7	600.2
Personal income receipts on assets.....	13	1,884.6	1,958.5	1,926.9	2,062.8	1,935.8	1,994.0	2,028.1
Personal interest income.....	14	1,204.1	1,211.6	1,203.7	1,218.4	1,215.8	1,225.6	1,231.8
Personal dividend income.....	15	680.5	746.9	723.2	844.3	720.0	768.4	796.3
Personal current transfer receipts.....	16	2,306.9	2,358.3	2,364.4	2,388.0	2,426.0	2,430.9	2,457.6
Government social benefits to persons.....	17	2,260.3	2,316.8	2,323.8	2,347.9	2,382.0	2,386.5	2,412.7
Social security ²	18	713.3	762.2	764.8	770.2	789.8	794.9	802.6
Medicare ³	19	537.0	560.8	564.0	577.2	589.3	586.3	596.5
Medicaid.....	20	405.5	417.1	421.5	425.1	423.7	426.1	437.9
Unemployment insurance.....	21	107.6	84.2	78.7	75.3	73.9	68.5	62.2
Veterans' benefits.....	22	63.3	70.2	71.3	73.3	76.8	80.0	81.6
Other.....	23	433.7	422.5	423.5	426.8	428.6	430.8	431.9
Other current transfer receipts, from business (net).....	24	46.7	41.4	40.6	40.1	44.0	44.4	44.9
Less: Contributions for government social insurance, domestic.....	25	918.2	950.7	947.4	967.9	1,093.7	1,100.3	1,105.3
Less: Personal current taxes	26	1,404.0	1,498.0	1,496.4	1,552.8	1,629.0	1,664.8	1,659.5
Equals: Disposable personal income	27	11,787.4	12,245.8	12,205.1	12,520.4	12,296.9	12,400.1	12,538.2
Less: Personal outlays	28	11,119.1	11,558.4	11,601.0	11,696.2	11,794.9	11,837.0	11,946.0
Personal consumption expenditures.....	29	10,711.8	11,149.6	11,193.6	11,285.5	11,379.2	11,427.1	11,525.4
Personal interest payments ⁴	30	248.0	248.4	250.7	247.3	250.4	244.3	255.1
Personal current transfer payments.....	31	159.4	160.4	156.7	163.4	165.3	165.6	165.6
To government.....	32	85.3	88.5	88.8	89.0	89.4	89.9	90.7
To the rest of the world (net).....	33	74.1	71.9	67.9	74.4	75.9	75.7	74.9
Equals: Personal saving	34	668.2	687.4	604.1	824.1	502.0	563.2	592.2
Personal saving as a percentage of disposable personal income	35	5.7	5.6	4.9	6.6	4.1	4.5	4.7
Addenda:								
Personal income excluding current transfer receipts, billions of chained (2009) dollars ⁵	36	10,457.1	10,740.1	10,676.2	10,959.6	10,756.9	10,885.6	10,932.2
Disposable personal income:								
Total, billions of chained (2009) dollars ⁵	37	11,324.6	11,551.6	11,493.6	11,743.0	11,502.4	11,602.4	11,675.4
Per capita:								
Current dollars.....	38	37,776	38,965	38,800	39,727	38,955	39,215	39,576
Chained (2009) dollars.....	39	36,293	36,756	36,538	37,260	36,438	36,692	36,853
Population (midperiod, thousands).....	40	312,036	314,278	314,564	315,162	315,671	316,206	316,810
Percent change from preceding period:								
Disposable personal income, current dollars	41	4.8	3.9	1.1	10.7	-7.0	3.4	4.5
Disposable personal income, chained (2009) dollars	42	2.4	2.0	-0.6	9.0	-7.9	3.5	2.5

1. Includes actual employer contributions and actuarially imputed employer contributions to reflect benefits accrued by defined benefit pension plan participants through service to employers in the current period.
2. Social security benefits include old-age, survivors, and disability insurance benefits that are distributed from the federal old-age and survivors insurance trust fund and the disability insurance trust fund.
3. Medicare benefits include hospital and supplementary medical insurance benefits that are distributed from the federal hospital insurance trust fund and the supplementary medical insurance trust fund.
4. Consists of nonmortgage interest paid by households.
5. The current-dollar measure is deflated by the implicit price deflator for personal consumption expenditures.

Table 2.2B. Wages and Salaries by Industry

[Billions of dollars]

	Line	2011	2012	Seasonally adjusted at annual rates				
				2012		2013		
				III	IV	I	II	III
Wages and salaries	1	6,638.7	6,926.8	6,904.7	7,086.6	7,040.4	7,095.0	7,135.5
Private industries	2	5,444.3	5,729.4	5,709.7	5,887.2	5,844.5	5,900.9	5,945.1
Goods-producing industries.....	3	1,102.1	1,154.0	1,146.7	1,167.0	1,173.8	1,185.4	1,194.4
Manufacturing.....	4	707.1	735.4	732.3	740.5	742.1	748.4	751.9
Services-producing industries.....	5	4,342.2	4,575.4	4,563.0	4,720.3	4,670.7	4,715.5	4,750.7
Trade, transportation, and utilities.....	6	1,046.2	1,093.7	1,090.0	1,114.2	1,115.2	1,124.5	1,132.6
Other services-producing industries ¹	7	3,296.0	3,481.7	3,473.0	3,606.1	3,555.5	3,591.1	3,618.1
Government	8	1,194.4	1,197.3	1,195.1	1,199.3	1,195.8	1,194.1	1,190.4

1. Other services-producing industries consists of information; finance and insurance; real estate and rental and leasing; professional, scientific, and technical services; management of companies and enterprises; administrative and support and waste management and remediation services; educational services; health care and social assistance; arts, entertainment, and recreation; accommodation and food services; and other services.

Note. Estimates in this table are based on the 2002 North American Industry Classification System (NAICS).

Table 2.3.1. Percent Change From Preceding Period in Real Personal Consumption Expenditures by Major Type of Product

[Percent]

	Line	2011	2012	Seasonally adjusted at annual rates				
				2012		2013		
				III	IV	I	II	III
Personal consumption expenditures (PCE)	1	2.5	2.2	1.7	1.7	2.3	1.8	1.5
Goods	2	3.4	3.3	3.7	3.7	3.7	3.1	4.3
Durable goods.....	3	6.6	7.7	8.3	10.5	5.8	6.2	7.8
Motor vehicles and parts.....	4	4.9	7.2	8.3	14.3	5.2	-0.9	6.5
Furnishings and durable household equipment.....	5	5.5	6.1	5.6	4.4	4.1	9.0	12.0
Recreational goods and vehicles.....	6	10.0	10.9	11.5	10.7	8.1	11.7	11.5
Other durable goods.....	7	5.3	5.7	6.9	11.5	5.8	8.6	-0.8
Nondurable goods.....	8	1.9	1.4	1.6	0.6	2.7	1.6	2.7
Food and beverages purchased for off-premises consumption.....	9	1.6	1.3	1.6	0.9	2.0	-1.1	2.7
Clothing and footwear.....	10	3.8	1.2	5.2	-1.8	1.8	5.9	-3.4
Gasoline and other energy goods.....	11	-2.5	-1.4	-3.3	-5.3	4.5	-0.9	-1.2
Other nondurable goods.....	12	3.4	2.7	2.4	4.2	3.0	3.7	6.7
Services	13	2.1	1.6	0.7	0.6	1.5	1.2	0.1
Household consumption expenditures (for services).....	14	2.2	1.5	0.6	0.3	2.4	1.4	0.0
Housing and utilities.....	15	1.3	0.8	1.3	-2.7	4.7	0.1	-2.3
Health care.....	16	2.7	2.7	2.3	2.3	1.3	3.6	0.9
Transportation services.....	17	2.5	1.3	1.0	-0.2	2.9	0.1	1.0
Recreation services.....	18	2.1	1.4	1.1	-1.7	2.4	-0.9	2.1
Food services and accommodations.....	19	4.0	3.6	1.3	6.5	2.5	0.8	0.6
Financial services and insurance.....	20	3.0	-1.3	-6.7	-0.2	5.5	4.0	0.3
Other services.....	21	1.5	1.7	1.5	0.2	-2.8	-0.4	1.4
Final consumption expenditures of nonprofit institutions serving households (NPISHs) ¹	22	0.2	5.3	3.4	9.0	-18.1	-3.9	2.2
Gross output of nonprofit institutions ²	23	1.3	2.9	4.3	1.2	-3.0	3.4	0.7
Less: Receipts from sales of goods and services by nonprofit institutions ³	24	1.6	2.2	4.5	-1.3	2.4	5.7	0.3
Addenda:								
PCE excluding food and energy ⁴	25	3.0	2.5	1.8	2.7	1.3	2.3	2.1
Energy goods and services ⁵	26	-2.3	-1.8	0.5	-12.2	18.6	-1.3	-9.0
Market-based PCE ⁶	27	2.7	2.4	2.1	2.0	2.7	1.8	1.3
Market-based PCE excluding food and energy ⁶	28	3.1	2.8	2.2	3.2	1.7	2.4	1.9

1. Net expenses of NPISHs, defined as their gross operating expenses less primary sales to households.
2. Gross output is net of unrelated sales, secondary sales, and sales to business, to government, and to the rest of the world; excludes own-account investment (construction and software).
3. Excludes unrelated sales, secondary sales, and sales to business, to government, and to the rest of the world; includes membership dues and fees.
4. Food consists of food and beverages purchased for off-premises consumption; food services, which include purchased meals and beverages, are not classified as food.
5. Consists of gasoline and other energy goods and of electricity and gas services.
6. Market-based PCE is a supplemental measure that is based on household expenditures for which there are observable price measures. It excludes most imputed transactions (for example, financial services furnished without payment) and the final consumption expenditures of nonprofit institutions serving households.

Table 2.3.2. Contributions to Percent Change in Real Personal Consumption Expenditures by Major Type of Product

	Line	2011	2012	Seasonally adjusted at annual rates				
				2012		2013		
				III	IV	I	II	III
Percent change at annual rate:								
Personal consumption expenditures (PCE)	1	2.5	2.2	1.7	1.7	2.3	1.8	1.5
Percentage points at annual rates:								
Goods	2	1.12	1.12	1.23	1.24	1.24	1.04	1.44
Durable goods.....	3	0.68	0.81	0.86	1.09	0.62	0.66	0.84
Motor vehicles and parts.....	4	0.17	0.25	0.28	0.49	0.19	-0.03	0.24
Furnishings and durable household equipment.....	5	0.13	0.15	0.14	0.11	0.10	0.21	0.28
Recreational goods and vehicles.....	6	0.29	0.31	0.33	0.31	0.24	0.33	0.33
Other durable goods.....	7	0.09	0.10	0.12	0.19	0.10	0.15	-0.01
Nondurable goods.....	8	0.44	0.31	0.36	0.15	0.62	0.37	0.60
Food and beverages purchased for off-premises consumption.....	9	0.12	0.10	0.13	0.07	0.15	-0.08	0.21
Clothing and footwear.....	10	0.12	0.04	0.16	-0.06	0.06	0.18	-0.11
Gasoline and other energy goods.....	11	-0.09	-0.05	-0.12	-0.21	0.16	-0.03	-0.04
Other nondurable goods.....	12	0.28	0.23	0.20	0.34	0.25	0.31	0.55
Services	13	1.43	1.08	0.47	0.43	1.01	0.78	0.08
Household consumption expenditures (for services).....	14	1.42	0.94	0.37	0.20	1.53	0.87	0.02
Housing and utilities.....	15	0.24	0.14	0.23	-0.50	0.84	0.01	-0.41
Health care.....	16	0.44	0.44	0.37	0.38	0.21	0.58	0.15
Transportation services.....	17	0.07	0.04	0.03	-0.01	0.08	0.00	0.03
Recreation services.....	18	0.08	0.05	0.04	-0.06	0.09	-0.03	0.08
Food services and accommodations.....	19	0.24	0.22	0.08	0.40	0.16	0.05	0.04
Financial services and insurance.....	20	0.22	-0.10	-0.51	-0.01	0.39	0.29	0.03
Other services.....	21	0.13	0.15	0.13	0.02	-0.25	-0.03	0.12
Final consumption expenditures of nonprofit institutions serving households (NPISHs) ¹	22	0.01	0.14	0.09	0.23	-0.51	-0.10	0.06
Gross output of nonprofit institutions ²	23	0.14	0.31	0.45	0.13	-0.32	0.36	0.08
Less: Receipts from sales of goods and services by nonprofit institutions ³	24	0.13	0.18	0.36	-0.10	0.19	0.45	0.02
Addenda:								
PCE excluding food and energy ⁴	25	2.55	2.20	1.54	2.34	1.14	1.97	1.83
Energy goods and services ⁵	26	-0.13	-0.10	0.03	-0.73	0.96	-0.07	-0.52
Market-based PCE ⁶	27	2.35	2.10	1.81	1.74	2.39	1.62	1.13
Market-based PCE excluding food and energy ⁶	28	2.35	2.10	1.65	2.40	1.27	1.78	1.44

1. Net expenses of NPISHs, defined as their gross operating expenses less primary sales to households.
2. Gross output is net of unrelated sales, secondary sales, and sales to business, to government, and to the rest of the world; excludes own-account investment (construction and software).
3. Excludes unrelated sales, secondary sales, and sales to business, to government, and to the rest of the world; includes membership dues and fees.
4. Food consists of food and beverages purchased for off-premises consumption; food services, which include purchased meals and beverages, are not classified as food.
5. Consists of gasoline and other energy goods and of electricity and gas services.
6. Market-based PCE is a supplemental measure that is based on household expenditures for which there are observable price measures. It excludes most imputed transactions (for example, financial services furnished without payment) and the final consumption expenditures of nonprofit institutions serving households.

Table 2.3.3. Real Personal Consumption Expenditures by Major Type of Product, Quantity Indexes

[Index numbers, 2009=100]

	Line	2011	2012	Seasonally adjusted				
				2012		2013		
				III	IV	I	II	III
Personal consumption expenditures (PCE)	1	104.555	106.854	107.092	107.537	108.138	108.625	109.036
Goods	2	106.925	110.495	110.888	111.904	112.928	113.793	115.006
Durable goods	3	113.074	121.833	122.484	125.591	127.379	129.309	131.774
Motor vehicles and parts	4	107.048	114.798	114.634	118.531	120.031	119.764	121.673
Furnishings and durable household equipment	5	112.959	119.833	120.391	121.704	122.936	125.617	129.224
Recreational goods and vehicles	6	121.966	135.248	136.980	140.495	143.248	147.254	151.312
Other durable goods	7	109.798	116.098	116.971	120.206	121.912	124.439	124.180
Nondurable goods	8	104.177	105.594	105.877	106.047	106.762	107.197	107.906
Food and beverages purchased for off-premises consumption	9	103.750	105.120	105.426	105.659	106.184	105.891	106.607
Clothing and footwear	10	109.283	110.562	111.107	110.615	111.098	112.709	111.743
Gasoline and other energy goods	11	96.739	95.419	95.770	94.468	95.510	95.301	95.020
Other nondurable goods	12	105.822	108.709	108.833	109.948	110.762	111.772	113.588
Services	13	103.411	105.090	105.252	105.421	105.818	106.125	106.155
Household consumption expenditures (for services)	14	103.510	105.039	105.175	105.256	105.884	106.244	106.251
Housing and utilities	15	102.521	103.328	103.959	103.239	104.438	104.455	103.860
Health care	16	104.050	106.820	106.988	107.592	107.932	108.882	109.120
Transportation services	17	101.593	102.863	103.134	103.070	103.820	103.841	104.100
Recreation services	18	103.403	104.889	105.165	104.714	105.333	105.084	105.619
Food services and accommodations	19	105.614	109.403	109.305	111.036	111.713	111.925	112.097
Financial services and insurance	20	105.148	103.764	102.665	102.607	103.983	105.004	105.091
Other services	21	102.469	104.208	104.350	104.397	103.650	103.551	103.915
Final consumption expenditures of nonprofit institutions serving households (NPISHs) ¹	22	101.044	106.380	107.182	109.528	104.186	103.168	103.734
Gross output of nonprofit institutions ²	23	102.555	105.550	106.107	106.415	105.610	106.491	106.681
Less: Receipts from sales of goods and services by nonprofit institutions ³	24	103.059	105.299	105.774	105.438	106.058	107.539	107.608
Addenda:								
PCE excluding food and energy ⁴	25	105.024	107.701	107.820	108.544	108.896	109.512	110.066
Energy goods and services ⁵	26	98.599	96.830	98.623	95.462	99.617	99.284	96.961
Market-based PCE ⁶	27	104.714	107.193	107.482	108.008	108.731	109.224	109.571
Market-based PCE excluding food and energy ⁶	28	105.282	108.234	108.395	109.259	109.715	110.359	110.882

1. Net expenses of NPISHs, defined as their gross operating expenses less primary sales to households.
2. Gross output is net of unrelated sales, secondary sales, and sales to business, to government, and to the rest of the world; excludes own-account investment (construction and software).
3. Excludes unrelated sales, secondary sales, and sales to business, to government, and to the rest of the world; includes membership dues and fees.
4. Food consists of food and beverages purchased for off-premises consumption; food services, which include purchased meals and beverages, are not classified as food.
5. Consists of gasoline and other energy goods and of electricity and gas services.
6. Market-based PCE is a supplemental measure that is based on household expenditures for which there are observable price measures. It excludes most imputed transactions (for example, financial services furnished without payment) and the final consumption expenditures of nonprofit institutions serving households.

Table 2.3.4. Price Indexes for Personal Consumption Expenditures by Major Type of Product

[Index numbers, 2009=100]

	Line	2011	2012	Seasonally adjusted				
				2012		2013		
				III	IV	I	II	III
Personal consumption expenditures (PCE)	1	104.086	106.009	106.193	106.622	106.909	106.878	107.391
Goods	2	105.345	106.666	106.718	106.900	106.641	106.740	106.325
Durable goods	3	97.649	96.467	96.246	95.746	95.487	95.016	94.458
Motor vehicles and parts	4	108.645	110.375	110.555	110.460	110.707	111.048	111.135
Furnishings and durable household equipment	5	94.247	93.972	93.910	93.454	93.438	92.770	91.402
Recreational goods and vehicles	6	86.679	81.424	80.729	79.611	78.621	77.390	76.407
Other durable goods	7	103.601	104.174	103.966	103.999	104.015	104.011	104.482
Nondurable goods	8	109.128	111.765	111.964	112.522	112.264	111.126	112.359
Food and beverages purchased for off-premises consumption	9	104.276	106.657	106.682	107.163	107.503	107.647	107.969
Clothing and footwear	10	101.000	104.651	104.850	105.405	105.729	105.019	106.244
Gasoline and other energy goods	11	148.588	153.621	153.961	156.856	153.941	144.463	151.486
Other nondurable goods	12	103.599	105.312	105.622	105.535	105.316	105.372	105.698
Services	13	103.463	105.689	105.939	106.493	107.060	107.477	107.954
Household consumption expenditures (for services)	14	103.628	105.980	106.259	106.809	107.422	107.747	108.218
Housing and utilities	15	101.683	103.616	103.789	104.507	105.162	105.996	106.500
Health care	16	104.399	106.286	106.596	106.946	107.560	107.392	107.805
Transportation services	17	104.730	106.750	106.744	107.100	107.780	107.295	108.276
Recreation services	18	102.808	105.622	106.022	106.421	106.904	107.016	107.654
Food services and accommodations	19	103.887	106.842	107.197	107.601	108.194	109.074	109.437
Financial services and insurance	20	105.966	110.057	110.786	111.701	111.682	111.508	112.224
Other services	21	104.250	106.415	106.480	106.996	108.083	108.625	108.774
Final consumption expenditures of nonprofit institutions serving households (NPISHs) ¹	22	99.642	98.932	98.532	99.156	98.674	101.281	101.886
Gross output of nonprofit institutions ²	23	103.784	105.479	105.686	106.234	106.816	107.447	107.964
Less: Receipts from sales of goods and services by nonprofit institutions ³	24	105.211	107.736	108.155	108.676	109.630	109.598	110.086
Addenda:								
PCE excluding food and energy ⁴	25	102.743	104.632	104.849	105.187	105.542	105.711	106.083
Energy goods and services ⁵	26	127.427	129.209	129.013	131.090	129.969	125.900	129.431
Market-based PCE ⁶	27	104.034	105.920	106.101	106.460	106.800	106.721	107.258
Market-based PCE excluding food and energy ⁶	28	102.480	104.320	104.538	104.783	105.210	105.351	105.730

1. Net expenses of NPISHs, defined as their gross operating expenses less primary sales to households.
2. Gross output is net of unrelated sales, secondary sales, and sales to business, to government, and to the rest of the world; excludes own-account investment (construction and software).
3. Excludes unrelated sales, secondary sales, and sales to business, to government, and to the rest of the world; includes membership dues and fees.
4. Food consists of food and beverages purchased for off-premises consumption; food services, which include purchased meals and beverages, are not classified as food.
5. Consists of gasoline and other energy goods and of electricity and gas.
6. Market-based PCE is a supplemental measure that is based on household expenditures for which there are observable price measures. It excludes most imputed transactions (for example, financial services furnished without payment) and the final consumption expenditures of nonprofit institutions serving households.

Table 2.3.5. Personal Consumption Expenditures by Major Type of Product

[Billions of dollars]

	Line	2011	2012	Seasonally adjusted at annual rates				
				2012		2013		
				III	IV	I	II	III
Personal consumption expenditures (PCE)	1	10,711.8	11,149.6	11,193.6	11,285.5	11,379.2	11,427.1	11,525.4
Goods	2	3,602.7	3,769.7	3,784.9	3,826.1	3,851.8	3,848.5	3,911.0
Durable goods	3	1,129.9	1,202.7	1,206.5	1,230.7	1,244.8	1,257.5	1,273.9
Motor vehicles and parts	4	368.7	401.7	401.8	415.1	421.3	421.7	428.7
Furnishings and durable household equipment	5	260.1	275.1	276.2	277.9	280.7	284.7	288.6
Recreational goods and vehicles	6	321.1	334.5	336.1	339.9	342.3	346.3	351.4
Other durable goods	7	179.9	191.3	192.4	197.8	200.6	204.7	205.2
Nondurable goods	8	2,472.8	2,567.0	2,578.4	2,595.4	2,607.0	2,591.0	2,637.1
Food and beverages purchased for off-premises consumption	9	833.0	863.3	866.0	871.8	878.9	877.6	886.2
Clothing and footwear	10	338.3	354.6	357.1	357.4	360.0	362.8	363.9
Gasoline and other energy goods	11	408.9	417.0	419.5	421.6	418.3	391.7	409.5
Other nondurable goods	12	892.6	932.1	935.9	944.7	949.7	958.9	977.5
Services	13	7,109.1	7,379.9	7,408.7	7,459.4	7,527.4	7,578.6	7,614.4
Household consumption expenditures (for services)	14	6,831.2	7,089.4	7,117.2	7,159.6	7,243.6	7,290.2	7,322.6
Housing and utilities	15	1,960.9	2,013.9	2,029.5	2,029.5	2,065.8	2,086.2	2,080.5
Health care	16	1,767.8	1,847.6	1,855.9	1,872.5	1,889.2	1,902.9	1,914.4
Transportation services	17	308.2	318.1	318.9	319.8	324.2	322.8	326.5
Recreation services	18	399.7	416.6	419.2	419.0	423.4	422.8	427.5
Food services and accommodations	19	658.7	701.7	703.4	717.2	725.6	732.9	736.4
Financial services and insurance	20	801.1	821.0	817.9	824.2	835.1	842.0	848.1
Other services	21	934.8	970.4	972.4	977.5	980.4	984.4	989.2
Final consumption expenditures of nonprofit institutions serving households (NPISHs) ¹	22	277.9	290.5	291.5	299.8	283.8	288.4	291.7
Gross output of nonprofit institutions ²	23	1,141.6	1,194.1	1,202.7	1,212.5	1,209.9	1,227.2	1,235.3
Less: Receipts from sales of goods and services by nonprofit institutions ³	24	863.7	903.6	911.2	912.7	926.1	938.8	943.6
Addenda:								
PCE excluding food and energy ⁴	25	9,251.1	9,661.2	9,691.9	9,788.4	9,853.3	9,924.9	10,012.0
Energy goods and services ⁵	26	627.7	625.1	635.8	625.3	647.0	624.6	627.1
Market-based PCE ⁶	27	9,483.6	9,884.1	9,927.5	10,009.8	10,109.1	10,147.4	10,230.8
Market-based PCE excluding food and energy ⁶	28	8,023.2	8,396.3	8,426.3	8,513.2	8,583.7	8,645.6	8,717.8

1. Net expenses of NPISHs, defined as their gross operating expenses less primary sales to households.

2. Gross output is net of unrelated sales, secondary sales, and sales to business, to government, and to the rest of the world; excludes own-account investment (construction and software).

3. Excludes unrelated sales, secondary sales, and sales to business, to government, and to the rest of the world; includes membership dues and fees.

4. Food consists of food and beverages purchased for off-premises consumption; food services, which include purchased meals and beverages, are not classified as food.

5. Consists of gasoline and other energy goods and of electricity and gas.

6. Market-based PCE is a supplemental measure that is based on household expenditures for which there are observable price measures. It excludes most imputed transactions (for example, financial services furnished without payment) and the final consumption expenditures of nonprofit institutions serving households.

Table 2.3.6. Real Personal Consumption Expenditures by Major Type of Product, Chained Dollars

[Billions of chained (2009) dollars]

	Line	2011	2012	Seasonally adjusted at annual rates				
				2012		2013		
				III	IV	I	II	III
Personal consumption expenditures (PCE)	1	10,291.3	10,517.6	10,541.0	10,584.8	10,644.0	10,691.9	10,732.3
Goods	2	3,419.9	3,534.1	3,546.7	3,579.2	3,611.9	3,639.6	3,678.4
Durable goods	3	1,157.1	1,246.7	1,253.4	1,285.2	1,303.5	1,323.2	1,348.5
Motor vehicles and parts	4	339.4	364.0	363.5	375.8	380.6	379.7	385.8
Furnishings and durable household equipment	5	276.0	292.8	294.1	297.3	300.3	306.9	315.7
Recreational goods and vehicles	6	370.5	410.9	416.1	426.8	435.2	447.3	459.6
Other durable goods	7	173.7	183.6	185.0	190.1	192.8	196.8	196.4
Nondurable goods	8	2,266.0	2,296.8	2,303.0	2,306.7	2,322.2	2,331.7	2,347.1
Food and beverages purchased for off-premises consumption	9	798.8	809.4	811.7	813.5	817.6	815.3	820.8
Clothing and footwear	10	335.0	338.9	340.5	339.0	340.5	345.5	342.5
Gasoline and other energy goods	11	275.2	271.5	272.5	268.8	271.7	271.1	270.3
Other nondurable goods	12	861.6	885.1	886.1	895.2	901.8	910.0	924.8
Services	13	6,871.1	6,982.7	6,993.4	7,004.7	7,031.1	7,051.5	7,053.4
Household consumption expenditures (for services)	14	6,592.0	6,689.4	6,698.0	6,703.2	6,743.2	6,766.1	6,766.6
Housing and utilities	15	1,928.4	1,943.6	1,955.5	1,941.9	1,964.5	1,964.8	1,953.6
Health care	16	1,693.3	1,738.4	1,741.1	1,750.9	1,756.5	1,771.9	1,775.8
Transportation services	17	294.3	298.0	298.8	298.6	300.8	300.8	301.6
Recreation services	18	388.8	394.4	395.4	393.7	396.1	395.1	397.1
Food services and accommodations	19	634.0	656.8	656.2	666.6	670.7	671.9	673.0
Financial services and insurance	20	756.0	746.0	738.1	737.7	747.6	754.9	755.6
Other services	21	896.7	911.9	913.2	913.6	907.1	906.2	909.4
Final consumption expenditures of nonprofit institutions serving households (NPISHs) ¹	22	278.9	293.6	295.8	302.3	287.6	286.3	286.3
Gross output of nonprofit institutions ²	23	1,100.0	1,132.1	1,138.1	1,141.4	1,132.7	1,142.2	1,144.2
Less: Receipts from sales of goods and services by nonprofit institutions ³	24	820.9	838.8	842.5	839.9	844.8	856.6	857.2
Residual	25	-9.5	-21.0	-22.4	-26.2	-27.7	-31.9	-36.7
Addenda:								
PCE excluding food and energy ⁴	26	9,004.1	9,233.5	9,243.7	9,305.9	9,336.0	9,388.8	9,438.0
Energy goods and services ⁵	27	492.6	483.8	492.8	477.0	497.7	496.1	484.4
Market-based PCE ⁶	28	9,115.8	9,331.7	9,356.9	9,402.6	9,465.6	9,508.5	9,538.7
Market-based PCE excluding food and energy ⁶	29	7,829.1	8,048.6	8,060.6	8,124.8	8,158.8	8,206.6	8,245.5

1. Net expenses of NPISHs, defined as their gross operating expenses less primary sales to households.

2. Gross output is net of unrelated sales, secondary sales, and sales to business, to government, and to the rest of the world; excludes own-account investment (construction and software).

3. Excludes unrelated sales, secondary sales, and sales to business, to government, and to the rest of the world; includes membership dues and fees.

4. Food consists of food and beverages purchased for off-premises consumption; food services, which include purchased meals and beverages, are not classified as food.

5. Consists of gasoline and other energy goods and of electricity and gas.

6. Market-based PCE is a supplemental measure that is based on household expenditures for which there are observable price measures. It excludes most imputed transactions (for example, financial services furnished without payment) and the final consumption expenditures of nonprofit institutions serving households.

Note: Chained (2009) dollar series are calculated as the product of the chain-type quantity index and the 2009 current-dollar value of the corresponding series, divided by 100. Because the formula for the chain-type quantity indexes uses weights of more than one period, the corresponding chained-dollar estimates are usually not additive. The residual line is the difference between the first line and the sum of the most detailed lines.

Table 2.3.7. Percent Change from Preceding Period in Prices for Personal Consumption Expenditures by Major Type of Product

	Line	2011	2012	Seasonally adjusted at annual rates				
				2012		2013		
				III	IV	I	II	III
Personal consumption expenditures (PCE)	1	2.4	1.8	1.7	1.6	1.1	-0.1	1.9
Goods	2	3.6	1.3	1.3	0.7	-1.0	-3.3	2.2
Durable goods	3	-1.0	-1.2	-2.2	-2.1	-1.1	-2.0	-2.3
Motor vehicles and parts	4	2.8	1.6	-0.7	-0.3	0.9	1.2	0.3
Furnishings and durable household equipment	5	-1.6	-0.3	-1.2	-1.9	-0.1	-2.8	-5.8
Recreational goods and vehicles	6	-6.7	-6.1	-6.1	-5.4	-4.9	-6.1	-5.0
Other durable goods	7	3.2	0.6	0.1	0.1	0.1	0.0	1.8
Nondurable goods	8	5.9	2.4	3.0	2.0	-0.9	-4.0	4.5
Food and beverages purchased for off-premises consumption	9	4.0	2.3	0.7	1.8	1.3	0.5	1.2
Clothing and footwear	10	1.7	3.6	0.5	2.1	1.2	-2.7	4.7
Gasoline and other energy goods	11	25.8	3.4	13.2	7.7	-7.2	-22.4	20.9
Other nondurable goods	12	1.6	1.7	1.9	-0.3	-0.8	0.2	1.2
Services	13	1.8	2.2	1.9	2.1	2.1	1.6	1.8
Household consumption expenditures (for services)	14	1.8	2.3	2.0	2.1	2.3	1.2	1.8
Housing and utilities	15	1.4	1.9	1.8	2.8	2.5	3.2	1.9
Health care	16	1.8	1.8	2.1	1.3	2.3	-0.6	1.5
Transportation services	17	2.7	1.9	0.0	1.3	2.6	-1.8	3.7
Recreation services	18	1.7	2.7	2.8	1.5	1.8	0.4	2.4
Food services and accommodations	19	2.5	2.8	1.7	1.5	2.2	3.3	1.3
Financial services and insurance	20	1.9	3.9	5.4	3.3	-0.1	-0.6	2.6
Other services	21	1.8	2.1	0.1	2.0	4.1	2.0	0.5
Final consumption expenditures of nonprofit institutions serving households (NPISHs) ¹	22	0.7	-0.7	-2.0	2.6	-1.9	11.0	2.4
Gross output of nonprofit institutions ²	23	1.9	1.6	1.6	2.1	2.2	2.4	1.9
Less: Receipts from sales of goods and services by nonprofit institutions ³	24	2.3	2.4	2.8	1.9	3.6	-0.1	1.8
Addenda:								
PCE excluding food and energy ⁴	25	1.4	1.8	1.4	1.3	1.4	0.6	1.4
Energy goods and services ⁵	26	15.8	1.4	7.4	6.6	-3.4	-11.9	11.7
Market-based PCE ⁶	27	2.5	1.8	1.6	1.4	1.3	-0.3	2.0
Market-based PCE excluding food and energy ⁶	28	1.4	1.8	1.3	0.9	1.6	0.5	1.4

1. Net expenses of NPISHs, defined as their gross operating expenses less primary sales to households.

2. Gross output is net of unrelated sales, secondary sales, and sales to business, to government, and to the rest of the world; excludes own-account investment (construction and software).

3. Excludes unrelated sales, secondary sales, and sales to business, to government, and to the rest of the world; includes membership dues and fees.

4. Food consists of food and beverages purchased for off-premises consumption; food services, which include purchased meals and beverages, are not classified as food.

5. Consists of gasoline and other energy goods and of electricity and gas.

6. Market-based PCE is a supplemental measure that is based on household expenditures for which there are observable price measures. It excludes most imputed transactions (for example, financial services furnished without payment) and the final consumption expenditures of nonprofit institutions serving households.

3. Government Current Receipts and Expenditures

Table 3.1. Government Current Receipts and Expenditures

[Billions of dollars]

	Line	2011	2012	Seasonally adjusted at annual rates				
				2012		2013		
				III	IV	I	II	III
Current receipts	1	4,074.1	4,259.2	4,248.5	4,320.3	4,547.3	4,825.0	
Current tax receipts	2	2,862.4	3,041.2	3,039.5	3,098.2	3,164.4	3,207.8	
Personal current taxes	3	1,404.0	1,498.0	1,496.4	1,552.8	1,629.0	1,664.8	1,659.5
Taxes on production and imports	4	1,097.1	1,122.9	1,118.8	1,126.3	1,140.7	1,138.8	1,144.0
Taxes on corporate income	5	345.0	402.4	407.2	399.2	375.4	384.7	
Taxes from the rest of the world	6	16.3	17.8	17.1	19.9	19.2	19.4	19.8
Contributions for government social insurance	7	922.6	955.3	952.0	972.6	1,099.0	1,105.6	1,110.6
Income receipts on assets	8	137.4	131.4	130.5	132.6	154.3	380.6	175.2
Interest and miscellaneous receipts	9	116.4	107.9	107.0	109.3	110.5	111.7	113.5
Dividends	10	21.0	23.4	23.5	23.3	43.8	268.9	61.7
Current transfer receipts	11	175.4	159.1	155.0	148.7	165.1	170.0	165.3
From business (net)	12	90.1	70.6	66.2	59.7	75.7	80.1	74.6
From persons	13	85.3	88.5	88.8	89.0	89.4	89.9	90.7
Current surplus of government enterprises	14	-23.8	-27.7	-28.5	-31.8	-35.5	-39.0	-41.5
Current expenditures	15	5,535.4	5,621.6	5,627.9	5,653.0	5,630.1	5,682.7	5,698.0
Consumption expenditures	16	2,526.1	2,548.0	2,572.9	2,538.1	2,525.3	2,517.5	2,523.2
Current transfer payments	17	2,333.9	2,384.7	2,394.2	2,406.9	2,448.1	2,457.3	2,484.0
Government social benefits	18	2,277.4	2,334.8	2,341.9	2,366.1	2,400.4	2,404.9	2,431.4
To persons	19	2,260.3	2,316.8	2,323.8	2,347.9	2,382.0	2,386.5	2,412.7
To the rest of the world	20	17.1	18.0	18.1	18.1	18.4	18.4	18.6
Other current transfer payments to the rest of the world (net)	21	56.5	49.9	52.3	40.9	47.6	52.4	52.6
Interest payments	22	615.5	631.6	604.8	650.2	598.8	649.0	631.8
To persons and business	23	518.0	538.6	512.1	557.8	505.2	556.4	
To the rest of the world	24	97.5	93.0	92.7	92.4	93.6	92.6	
Subsidies	25	60.0	57.3	56.0	57.7	58.0	58.9	58.1
Net government saving	26	-1,461.3	-1,362.3	-1,379.4	-1,332.7	-1,082.9	-857.7	
Social insurance funds	27	-267.6	-289.9	-295.8	-290.6	-311.8	-303.9	-312.2
Other	28	-1,193.7	-1,072.4	-1,083.6	-1,042.1	-771.1	-553.8	
Addenda:								
Total receipts	29	4,088.6	4,280.9	4,268.2	4,351.9	4,569.9	4,848.3	
Current receipts	30	4,074.1	4,259.2	4,248.5	4,320.3	4,547.3	4,825.0	
Capital transfer receipts	31	14.5	21.7	19.6	31.6	22.6	23.3	25.4
Total expenditures	32	5,753.5	5,788.0	5,782.4	5,831.4	5,754.8	5,805.6	5,824.0
Current expenditures	33	5,535.4	5,621.6	5,627.9	5,653.0	5,630.1	5,682.7	5,698.0
Gross government investment	34	632.6	619.0	620.6	612.5	598.8	604.4	612.4
Capital transfer payments	35	54.4	32.2	20.4	54.6	17.2	13.0	11.7
Net purchases of nonproduced assets	36	9.2	8.9	8.8	8.7	9.2	8.8	8.2
Less: Consumption of fixed capital	37	478.1	493.6	495.3	497.4	500.5	503.4	506.4
Net lending or net borrowing (-)	38	-1,664.9	-1,507.1	-1,514.3	-1,479.5	-1,184.9	-957.3	

Table 3.2. Federal Government Current Receipts and Expenditures

[Billions of dollars]

	Line	2011	2012	Seasonally adjusted at annual rates				
				2012		2013		
				III	IV	I	II	III
Current receipts	1	2,516.7	2,663.0	2,656.6	2,709.0	2,900.1	3,159.9	
Current tax receipts.....	2	1,496.1	1,636.0	1,638.6	1,679.8	1,711.0	1,738.5	
Personal current taxes.....	3	1,077.0	1,149.2	1,147.2	1,194.0	1,252.0	1,271.7	1,287.1
Taxes on production and imports.....	4	108.6	118.0	118.2	118.0	118.8	118.6	120.9
Excise taxes.....	5	76.7	84.5	84.4	83.8	83.5	84.5	86.1
Customs duties.....	6	31.9	33.5	33.7	34.2	35.4	34.1	34.8
Taxes on corporate income.....	7	294.2	351.0	356.1	347.9	321.0	328.7	
Federal Reserve banks.....	8	75.4	88.4	85.5	77.8	61.9	73.9	
Other.....	9	218.8	262.6	270.6	270.0	259.1	254.8	
Taxes from the rest of the world.....	10	16.3	17.8	17.1	19.9	19.2	19.4	19.8
Contributions for government social insurance.....	11	904.3	937.8	934.6	955.3	1,081.7	1,088.2	1,093.1
Income receipts on assets.....	12	57.4	52.9	52.2	53.3	74.1	299.6	93.4
Interest receipts.....	13	28.5	22.2	21.7	22.2	23.3	23.4	23.6
Dividends.....	14	18.8	21.1	21.2	20.9	41.4	266.6	59.3
Rents and royalties.....	15	10.1	9.6	9.4	10.2	9.3	9.6	10.4
Current transfer receipts.....	16	66.1	49.7	45.6	38.4	53.9	57.4	51.1
From business.....	17	45.9	28.7	24.6	17.7	33.5	37.1	30.7
From persons.....	18	20.1	21.0	21.1	20.7	20.4	20.3	20.4
Current surplus of government enterprises.....	19	-7.3	-13.4	-14.4	-17.8	-20.6	-23.8	-26.0
Current expenditures	20	3,764.9	3,772.7	3,775.8	3,787.5	3,753.2	3,820.1	3,825.5
Consumption expenditures.....	21	1,008.7	1,011.7	1,036.1	993.9	982.3	976.0	972.9
Current transfer payments.....	22	2,274.3	2,283.6	2,293.1	2,301.7	2,327.2	2,347.1	2,371.3
Government social benefits.....	23	1,745.3	1,790.5	1,793.1	1,812.3	1,848.1	1,849.0	1,862.9
To persons.....	24	1,728.2	1,772.5	1,775.0	1,794.2	1,829.7	1,830.6	1,844.3
To the rest of the world.....	25	17.1	18.0	18.1	18.1	18.4	18.4	18.6
Other current transfer payments.....	26	529.0	493.1	500.0	489.3	479.2	498.1	508.3
Grants-in-aid to state and local governments.....	27	472.5	443.2	447.7	448.4	431.5	445.7	455.7
To the rest of the world (net).....	28	56.5	49.9	52.3	40.9	47.6	52.4	52.6
Interest payments.....	29	422.6	420.6	391.1	434.7	386.1	438.4	422.7
To persons and business.....	30	325.1	327.6	298.4	342.3	292.5	345.8	
To the rest of the world.....	31	97.5	93.0	92.7	92.4	93.6	92.6	
Subsidies.....	32	59.4	56.8	55.6	57.3	57.5	58.5	58.6
Net federal government saving	33	-1,248.3	-1,109.7	-1,119.3	-1,078.5	-853.1	-660.1	
Social insurance funds.....	34	-271.8	-293.9	-299.7	-294.6	-315.9	-308.4	-317.2
Other.....	35	-976.4	-815.8	-819.6	-784.0	-537.1	-351.7	
Addenda:								
Total receipts	36	2,526.3	2,677.1	2,671.2	2,725.1	2,917.7	3,177.8	
Current receipts.....	37	2,516.7	2,663.0	2,656.6	2,709.0	2,900.1	3,159.9	
Capital transfer receipts.....	38	9.6	14.1	14.7	16.1	17.6	17.8	19.6
Total expenditures	39	3,926.4	3,891.9	3,886.2	3,923.4	3,843.1	3,905.3	3,915.4
Current expenditures.....	40	3,764.9	3,772.7	3,775.8	3,787.5	3,753.2	3,820.1	3,825.5
Gross government investment.....	41	295.4	284.0	286.0	281.4	272.7	276.6	278.1
Capital transfer payments.....	42	123.4	98.7	88.7	119.6	83.4	76.2	81.1
Net purchases of nonproduced assets.....	43	-0.9	-1.4	-1.4	-1.4	-0.6	-0.8	-1.1
Less: Consumption of fixed capital.....	44	256.5	262.3	262.9	263.7	265.6	266.8	268.1
Net lending or net borrowing (-)	45	-1,400.1	-1,214.8	-1,215.0	-1,198.3	-925.4	-727.5	

Table 3.3. State and Local Government Current Receipts and Expenditures

[Billions of dollars]

	Line	2011	2012	Seasonally adjusted at annual rates				
				2012		2013		
				III	IV	I	II	III
Current receipts	1	2,029.9	2,039.4	2,039.6	2,059.7	2,078.7	2,110.8	
Current tax receipts.....	2	1,366.3	1,405.2	1,400.9	1,418.4	1,453.4	1,469.3	
Personal current taxes.....	3	327.0	348.8	349.2	358.8	377.1	393.1	372.4
Income taxes.....	4	296.1	317.3	317.7	326.9	345.5	361.0	340.2
Other.....	5	30.9	31.6	31.5	31.8	31.6	32.1	32.2
Taxes on production and imports.....	6	988.5	1,004.9	1,000.6	1,008.3	1,021.9	1,020.2	1,023.1
Sales taxes.....	7	463.7	474.9	473.0	477.3	490.7	488.0	488.7
Property taxes.....	8	436.9	440.0	440.4	441.4	441.9	442.8	443.6
Other.....	9	87.9	90.0	87.2	89.6	89.2	89.5	90.8
Taxes on corporate income.....	10	50.7	51.4	51.1	51.3	54.5	56.0	
Contributions for government social insurance.....	11	18.3	17.5	17.4	17.3	17.3	17.4	17.6
Income receipts on assets.....	12	80.0	78.5	78.4	79.3	80.2	80.9	81.8
Interest receipts.....	13	66.3	64.2	64.0	64.9	65.8	66.4	67.2
Dividends.....	14	2.3	2.4	2.4	2.3	2.3	2.3	2.4
Rents and royalties.....	15	11.4	11.9	12.0	12.1	12.1	12.2	12.3
Current transfer receipts.....	16	581.8	552.6	557.0	558.7	542.7	558.4	569.9
Federal grants-in-aid.....	17	472.5	443.2	447.7	448.4	431.5	445.7	455.7
From business (net).....	18	44.2	41.9	41.6	42.0	42.2	43.0	43.9
From persons.....	19	65.2	67.5	67.8	68.3	69.0	69.6	70.3
Current surplus of government enterprises.....	20	-16.5	-14.3	-14.1	-14.0	-14.9	-15.2	-15.5
Current expenditures	21	2,243.0	2,292.1	2,299.7	2,313.9	2,308.5	2,308.4	2,328.3
Consumption expenditures.....	22	1,517.4	1,536.4	1,536.8	1,544.3	1,543.0	1,541.4	1,550.3
Government social benefit payments to persons.....	23	532.0	544.3	548.8	553.7	552.3	555.9	568.4
Interest payments.....	24	192.9	211.0	213.7	215.5	212.7	210.6	209.1
Subsidies.....	25	0.5	0.5	0.5	0.5	0.5	0.5	0.5
Net state and local government saving	26	-213.1	-252.7	-260.1	-254.2	-229.8	-197.6	
Social insurance funds.....	27	4.2	3.9	3.9	3.9	4.2	4.5	5.0
Other.....	28	-217.3	-256.6	-264.0	-258.2	-234.0	-202.1	
Addenda:								
Total receipts	29	2,103.8	2,113.5	2,112.8	2,140.2	2,149.9	2,179.4	
Current receipts.....	30	2,029.9	2,039.4	2,039.6	2,059.7	2,078.7	2,110.8	
Capital transfer receipts.....	31	73.9	74.1	73.2	80.5	71.3	68.6	75.2
Total expenditures	32	2,368.6	2,405.9	2,412.1	2,421.4	2,409.5	2,409.2	2,433.6
Current expenditures.....	33	2,243.0	2,292.1	2,299.7	2,313.9	2,308.5	2,308.4	2,328.3
Gross government investment.....	34	337.2	334.9	334.6	331.2	326.1	327.8	334.2
Capital transfer payments.....	35	0.0	0.0	0.0	0.0	0.0	0.0	0.0
Net purchases of nonproduced assets.....	36	10.1	10.2	10.2	10.1	9.8	9.6	9.4
Less: Consumption of fixed capital.....	37	221.7	231.4	232.4	233.7	234.9	236.6	238.2
Net lending or net borrowing (-)	38	-264.8	-292.4	-299.3	-281.2	-259.6	-229.8	

Table 3.9.1. Percent Change From Preceding Period in Real Government Consumption Expenditures and Gross Investment
[Percent]

	Line	2011	2012	Seasonally adjusted at annual rates				
				2012		2013		
				III	IV	I	II	III
Government consumption expenditures and gross investment	1	-3.2	-1.0	3.5	-6.5	-4.2	-0.4	0.2
Consumption expenditures ¹	2	-2.7	-0.2	5.3	-6.8	-2.7	-1.1	-0.7
Gross investment ²	3	-5.3	-4.0	-3.9	-5.3	-10.1	2.4	4.0
Structures.....	4	-8.6	-7.0	-9.9	-5.0	-13.1	-0.7	6.7
Equipment.....	5	-4.1	-0.2	3.4	-9.9	-18.0	12.6	5.9
Intellectual property products.....	6	-0.5	-2.3	0.1	-1.9	1.1	-0.3	-1.3
Software.....	7	4.3	3.1	0.9	7.8	4.8	-6.5	0.8
Research and development.....	8	-1.6	-3.5	-0.1	-4.3	0.2	1.4	-1.8
Federal	9	-2.6	-1.4	8.9	-13.9	-8.4	-1.6	-1.7
Consumption expenditures.....	10	-2.3	-0.6	11.6	-16.1	-7.0	-3.3	-2.5
Gross investment.....	11	-3.5	-4.3	-0.5	-5.5	-13.2	4.8	1.4
Structures.....	12	-10.4	-26.8	-31.3	35.4	-56.1	-7.9	-0.7
Equipment.....	13	-5.1	-0.1	6.5	-15.5	-19.9	15.7	7.5
Intellectual property products.....	14	-1.0	-2.8	0.0	-2.9	0.2	-0.2	-2.2
Software.....	15	4.2	2.1	-0.5	7.2	2.2	-6.7	-0.8
Research and development.....	16	-1.9	-3.7	0.1	-4.8	-0.2	1.1	-2.4
National defense	17	-2.3	-3.2	12.5	-21.6	-11.2	-0.6	-0.7
Consumption expenditures.....	18	-1.4	-2.7	16.2	-24.9	-9.6	-3.2	-1.8
Gross investment.....	19	-5.7	-5.3	-0.8	-7.5	-17.3	10.2	3.9
Structures.....	20	-21.8	-38.6	-48.0	111.4	-65.7	0.6	-3.0
Equipment.....	21	-5.3	-1.2	6.7	-19.2	-23.0	21.0	10.0
Intellectual property products.....	22	-2.5	-4.0	-2.8	-0.5	-1.2	-0.3	-2.4
Software.....	23	4.0	0.8	-0.7	6.0	2.5	-8.4	-0.8
Research and development.....	24	-3.2	-4.5	-3.0	-1.2	-1.7	0.8	-2.6
Nondefense	25	-3.0	1.8	2.8	1.0	-3.6	-3.1	-3.3
Consumption expenditures.....	26	-4.0	3.5	3.8	2.2	-2.4	-3.4	-3.8
Gross investment.....	27	-0.1	-3.0	-0.1	-2.6	-7.2	-2.2	-1.8
Structures.....	28	1.5	-17.3	-19.9	4.9	-49.2	-12.5	0.6
Equipment.....	29	-3.7	4.9	5.3	2.6	-5.7	-4.3	-3.0
Intellectual property products.....	30	0.3	-1.9	2.4	-4.9	1.3	-0.2	-1.9
Software.....	31	4.4	2.7	-0.5	7.7	2.0	-6.0	-0.9
Research and development.....	32	-0.6	-3.0	3.1	-7.9	1.1	1.4	-2.2
State and local	33	-3.6	-0.7	-0.2	-1.0	-1.3	0.4	1.5
Consumption expenditures.....	34	-2.9	0.0	1.3	-0.1	0.1	0.4	0.5
Gross investment.....	35	-6.8	-3.7	-6.6	-5.2	-7.5	0.4	6.1
Structures.....	36	-8.4	-4.8	-7.8	-7.8	-8.2	-0.1	7.2
Equipment.....	37	-1.8	-0.3	-4.2	5.9	-12.9	5.1	1.8
Intellectual property products.....	38	2.3	0.8	0.5	3.4	6.0	-0.8	3.2
Software.....	39	4.4	5.0	3.7	8.9	9.6	-6.2	3.7
Research and development.....	40	0.8	-2.1	-1.8	-0.6	3.2	3.5	2.7

Table 3.9.2. Contributions to Percent Change in Real Government Consumption Expenditures and Gross Investment

	Line	2011	2012	Seasonally adjusted at annual rates				
				2012		2013		
				III	IV	I	II	III
Percent change at annual rate:								
Government consumption expenditures and gross investment	1	-3.2	-1.0	3.5	-6.5	-4.2	-0.4	0.2
Percentage points at annual rates:								
Consumption expenditures ¹	2	-2.13	-0.17	4.22	-5.53	-2.19	-0.85	-0.54
Gross investment ²	3	-1.08	-0.81	-0.76	-0.99	-2.02	0.45	0.76
Structures.....	4	-0.85	-0.66	-0.93	-0.43	-1.22	-0.06	0.57
Equipment.....	5	-0.20	-0.01	0.17	-0.46	-0.87	0.53	0.26
Intellectual property products.....	6	-0.03	-0.14	0.01	-0.11	0.07	-0.02	-0.08
Software.....	7	0.05	0.04	0.01	0.09	0.06	-0.08	0.01
Research and development.....	8	-0.07	-0.17	0.00	-0.20	0.01	0.07	-0.09
Federal	9	-1.06	-0.59	3.54	-5.94	-3.47	-0.64	-0.68
Consumption expenditures.....	10	-0.73	-0.18	3.58	-5.48	-2.25	-1.05	-0.80
Gross investment.....	11	-0.33	-0.40	-0.03	-0.46	-1.22	0.41	0.13
Structures.....	12	-0.11	-0.26	-0.26	0.21	-0.53	-0.05	0.00
Equipment.....	13	-0.17	0.00	0.22	-0.53	-0.70	0.47	0.24
Intellectual property products.....	14	-0.05	-0.14	0.00	-0.14	0.01	-0.01	-0.11
Software.....	15	0.03	0.02	0.00	0.06	0.02	-0.06	-0.01
Research and development.....	16	-0.08	-0.16	0.01	-0.20	-0.01	0.05	-0.10
National defense	17	-0.61	-0.85	3.12	-6.11	-2.92	-0.15	-0.16
Consumption expenditures.....	18	-0.29	-0.56	3.15	-5.74	-1.97	-0.64	-0.36
Gross investment.....	19	-0.32	-0.29	-0.03	-0.37	-0.95	0.49	0.20
Structures.....	20	-0.11	-0.16	-0.16	0.19	-0.26	0.00	-0.01
Equipment.....	21	-0.15	-0.03	0.19	-0.55	-0.66	0.50	0.26
Intellectual property products.....	22	-0.06	-0.09	-0.06	-0.01	-0.03	-0.01	-0.06
Software.....	23	0.01	0.00	0.00	0.01	0.01	-0.02	0.00
Research and development.....	24	-0.07	-0.09	-0.06	-0.02	-0.03	0.02	-0.05
Nondefense	25	-0.45	0.26	0.43	0.17	-0.55	-0.49	-0.52
Consumption expenditures.....	26	-0.44	0.38	0.43	0.26	-0.28	-0.40	-0.45
Gross investment.....	27	-0.01	-0.12	0.00	-0.09	-0.27	-0.08	-0.07
Structures.....	28	0.01	-0.09	-0.10	0.02	-0.27	-0.05	0.00
Equipment.....	29	-0.02	0.03	0.03	0.02	-0.04	-0.03	-0.02
Intellectual property products.....	30	0.01	-0.05	0.06	-0.13	0.04	0.00	-0.05
Software.....	31	0.02	0.01	0.00	0.04	0.01	-0.03	0.00
Research and development.....	32	-0.01	-0.07	0.07	-0.17	0.02	0.03	-0.05
State and local	33	-2.15	-0.39	-0.08	-0.58	-0.74	0.24	0.89
Consumption expenditures.....	34	-1.40	0.01	0.64	-0.05	0.06	0.19	0.26
Gross investment.....	35	-0.75	-0.40	-0.72	-0.53	-0.80	0.05	0.63
Structures.....	36	-0.75	-0.41	-0.68	-0.64	-0.69	-0.01	0.58
Equipment.....	37	-0.02	0.00	-0.05	0.08	-0.18	0.06	0.02
Intellectual property products.....	38	0.02	0.01	0.01	0.03	0.06	-0.01	0.03
Software.....	39	0.02	0.02	0.02	0.04	0.04	-0.03	0.02
Research and development.....	40	0.00	-0.01	-0.01	0.00	0.02	0.02	0.02

1. Government consumption expenditures are services (such as education and national defense) produced by government that are valued at their cost of production. Excludes government sales to other sectors and government own-account investment (construction, software, and research and development).
2. Gross government investment consists of general government and government enterprise expenditures for fixed assets; inventory investment is included in government consumption expenditures.

1. Government consumption expenditures are services (such as education and national defense) produced by government that are valued at their cost of production. Excludes government sales to other sectors and government own-account investment (construction, software, and research and development).
2. Gross government investment consists of general government and government enterprise expenditures for fixed assets; inventory investment is included in government consumption expenditures.

Table 3.9.3. Real Government Consumption Expenditures and Gross Investment, Quantity Indexes
[Index numbers, 2009=100]

	Line	2011	2012	Seasonally adjusted				
				2012		2013		
				III	IV	I	II	III
Government consumption expenditures and gross investment	1	96.868	95.921	96.752	95.135	94.117	94.024	94.074
Consumption expenditures ¹	2	97.436	97.228	98.266	96.549	95.882	95.629	95.468
Gross investment ²	3	94.672	90.869	90.905	89.674	87.308	87.825	88.685
Structures	4	89.464	83.196	82.313	81.269	78.474	78.342	79.617
Equipment	5	97.632	97.473	99.533	96.980	92.297	95.070	96.436
Intellectual property products	6	101.400	99.115	99.184	98.707	98.982	98.903	98.588
Software	7	109.185	112.558	112.511	114.634	115.974	114.031	114.247
Research and development	8	99.640	96.107	96.200	95.155	95.197	95.525	95.096
Federal	9	101.660	100.212	102.212	98.455	96.315	95.933	95.528
Consumption expenditures	10	102.036	101.453	103.882	99.414	97.617	96.806	96.183
Gross investment	11	100.404	96.045	96.598	95.244	91.937	93.014	93.346
Structures	12	100.890	73.863	67.856	73.202	59.566	58.366	58.262
Equipment	13	99.593	99.458	102.580	98.346	93.032	96.485	98.245
Intellectual property products	14	100.828	97.960	98.063	97.334	97.372	97.321	96.793
Software	15	111.648	113.979	113.741	115.725	116.354	114.352	114.109
Research and development	16	99.056	95.359	95.517	94.357	94.302	94.560	93.987
National defense	17	100.802	97.562	100.446	94.506	91.731	91.592	91.442
Consumption expenditures	18	102.259	99.523	102.995	95.892	93.502	92.746	92.325
Gross investment	19	95.622	90.571	91.346	89.580	85.413	87.509	88.342
Structures	20	76.371	46.903	39.747	47.925	36.679	36.734	36.459
Equipment	21	98.671	97.474	101.080	95.848	89.786	94.172	96.449
Intellectual property products	22	96.483	92.663	92.026	91.918	91.638	91.578	91.016
Software	23	111.692	112.539	112.251	113.888	114.605	112.122	111.907
Research and development	24	94.926	90.647	89.976	89.698	89.321	89.497	88.901
Nondefense	25	103.230	105.068	105.440	105.708	104.740	103.910	103.033
Consumption expenditures	26	101.618	105.146	105.577	106.164	105.513	104.594	103.582
Gross investment	27	108.036	104.788	104.983	104.292	102.369	101.809	101.335
Structures	28	135.858	112.290	107.914	109.222	92.227	89.190	89.329
Equipment	29	104.102	109.244	109.964	110.685	109.083	107.900	107.077
Intellectual property products	30	104.745	102.747	103.528	102.227	102.559	102.514	102.020
Software	31	111.627	114.631	114.414	116.556	117.146	115.360	115.104
Research and development	32	103.198	100.094	101.096	99.034	99.308	99.650	99.102
State and local	33	93.751	93.128	93.207	92.966	92.672	92.765	93.110
Consumption expenditures	34	94.593	94.616	94.799	94.772	94.800	94.894	95.019
Gross investment	35	90.156	86.787	86.426	85.289	83.644	83.734	84.992
Structures	36	88.318	84.097	83.717	82.045	80.315	80.290	81.701
Equipment	37	93.056	92.799	92.401	93.725	90.552	91.688	92.104
Intellectual property products	38	104.478	105.335	105.220	106.101	107.647	107.420	108.257
Software	39	104.785	110.028	110.327	112.699	115.322	113.486	114.530
Research and development	40	104.279	102.042	101.635	101.485	102.288	103.172	103.866

1. Government consumption expenditures are services (such as education and national defense) produced by government that are valued at their cost of production. Excludes government sales to other sectors and government own-account investment (construction, software, and research and development).
2. Gross government investment consists of general government and government enterprise expenditures for fixed assets; inventory investment is included in government consumption expenditures.

Table 3.9.4. Price Indexes for Government Consumption Expenditures and Gross Investment
[Index numbers, 2009=100]

	Line	2011	2012	Seasonally adjusted				
				2012		2013		
				III	IV	I	II	III
Government consumption expenditures and gross investment	1	105.560	106.882	106.850	107.209	107.454	107.485	107.898
Consumption expenditures ¹	2	106.164	107.314	107.215	107.649	107.849	107.799	108.227
Gross investment ²	3	103.272	105.273	105.514	105.569	106.000	106.363	106.720
Structures	4	103.671	107.540	107.940	108.394	109.012	109.633	110.240
Equipment	5	101.102	101.528	101.655	101.210	101.120	101.393	101.242
Intellectual property products	6	104.445	104.864	104.957	104.838	105.409	105.482	105.887
Software	7	100.119	99.832	99.675	99.492	99.916	100.184	100.143
Research and development	8	105.490	106.097	106.256	106.155	106.767	106.784	107.314
Federal	9	105.344	106.184	106.224	106.370	107.007	107.229	107.550
Consumption expenditures	10	105.874	106.799	106.814	107.070	107.771	107.980	108.332
Gross investment	11	103.595	104.142	104.270	104.030	104.446	104.715	104.929
Structures	12	102.093	105.211	105.623	106.132	106.822	107.645	108.238
Equipment	13	102.124	102.408	102.532	101.994	102.061	102.502	102.248
Intellectual property products	14	104.922	105.217	105.307	105.171	105.785	105.874	106.366
Software	15	100.275	100.065	99.934	99.771	100.303	100.569	100.559
Research and development	16	105.748	106.142	106.275	106.145	106.775	106.828	107.422
National defense	17	105.191	106.252	106.322	106.542	107.283	107.512	107.816
Consumption expenditures	18	105.693	106.824	106.857	107.221	108.061	108.243	108.584
Gross investment	19	103.393	104.185	104.396	104.068	104.433	104.839	105.007
Structures	20	102.058	105.110	105.612	106.114	106.694	107.550	108.106
Equipment	21	102.472	102.762	102.882	102.328	102.391	102.940	102.688
Intellectual property products	22	104.857	105.926	106.219	106.083	106.790	106.981	107.637
Software	23	99.852	99.504	99.354	99.158	99.610	99.885	99.815
Research and development	24	105.429	106.678	107.027	106.900	107.640	107.820	108.571
Nondefense	25	105.624	106.077	106.065	106.081	106.549	106.760	107.108
Consumption expenditures	26	106.215	106.755	106.734	106.795	107.257	107.511	107.883
Gross investment	27	103.924	104.128	104.141	104.023	104.507	104.589	104.867
Structures	28	102.105	105.269	105.629	106.142	106.898	107.702	108.317
Equipment	29	100.491	100.744	100.886	100.413	100.499	100.490	100.227
Intellectual property products	30	104.995	104.650	104.575	104.440	104.978	104.984	105.345
Software	31	100.468	100.320	100.198	100.050	100.617	100.880	100.895
Research and development	32	106.078	105.683	105.619	105.488	106.017	105.953	106.407
State and local	33	105.710	107.371	107.288	107.798	107.775	107.676	108.152
Consumption expenditures	34	106.352	107.652	107.477	108.029	107.907	107.693	108.168
Gross investment	35	103.029	106.294	106.631	106.945	107.388	107.834	108.314
Structures	36	103.849	107.793	108.192	108.642	109.254	109.860	110.469
Equipment	37	98.547	99.326	99.462	99.247	98.776	98.643	98.744
Intellectual property products	38	101.951	102.994	103.099	103.061	103.426	103.420	103.415
Software	39	99.824	99.393	99.187	98.967	99.195	99.466	99.371
Research and development	40	103.506	105.685	106.035	106.145	106.624	106.388	106.457

1. Government consumption expenditures are services (such as education and national defense) produced by government that are valued at their cost of production. Excludes government sales to other sectors and government own-account investment (construction, software, and research and development).
2. Gross government investment consists of general government and government enterprise expenditures for fixed assets; inventory investment is included in government consumption expenditures.

Table 3.9.5. Government Consumption Expenditures and Gross Investment

[Billions of dollars]

Line	2011	2012	Seasonally adjusted at annual rates					
			2012		2013			
			III	IV	I	II	III	
Government consumption expenditures and gross investment	1	3,158.7	3,167.0	3,193.5	3,150.7	3,124.1	3,121.9	3,135.6
Consumption expenditures ¹	2	2,526.1	2,548.0	2,572.9	2,538.1	2,525.3	2,517.5	2,523.2
Gross investment ²	3	632.6	619.0	620.6	612.5	598.8	604.4	612.4
Structures	4	295.8	285.3	283.4	281.0	272.8	273.9	279.9
Equipment	5	146.3	146.7	150.0	145.5	138.3	142.9	144.7
Intellectual property products	6	190.5	186.9	187.2	186.1	187.6	187.6	187.7
Software	7	37.2	38.3	38.2	38.8	39.5	38.9	39.0
Research and development	8	153.2	148.7	149.0	147.3	148.2	148.7	148.8
Federal	9	1,304.1	1,295.7	1,322.1	1,275.2	1,255.0	1,252.6	1,251.0
Consumption expenditures	10	1,008.7	1,011.7	1,036.1	993.9	982.3	976.0	972.9
Gross investment	11	295.4	284.0	286.0	281.4	272.7	276.6	278.1
Structures	12	30.0	22.7	20.9	22.6	18.6	18.3	18.4
Equipment	13	105.5	105.6	109.1	104.0	98.5	102.6	104.2
Intellectual property products	14	159.9	155.8	156.1	154.7	155.7	155.7	155.6
Software	15	24.4	24.9	24.8	25.2	25.5	25.1	25.1
Research and development	16	135.4	130.9	131.2	129.5	130.2	130.6	130.5
National defense	17	835.8	817.1	841.9	793.7	775.8	776.3	777.2
Consumption expenditures	18	662.8	652.0	675.0	630.6	619.7	615.7	614.9
Gross investment	19	173.0	165.1	166.9	163.1	156.1	160.5	162.3
Structures	20	13.4	8.4	7.2	8.7	6.7	6.8	6.8
Equipment	21	87.0	86.2	89.5	84.4	79.1	83.4	85.2
Intellectual property products	22	72.7	70.5	70.2	70.0	70.3	70.4	70.4
Software	23	7.6	7.7	7.6	7.7	7.8	7.7	7.6
Research and development	24	65.0	62.9	62.6	62.3	62.5	62.7	62.7
Nondefense	25	468.2	478.6	480.2	481.5	479.2	476.3	473.9
Consumption expenditures	26	345.8	359.7	361.1	363.3	362.6	360.3	358.0
Gross investment	27	122.4	118.9	119.2	118.2	116.6	116.1	115.8
Structures	28	16.7	14.2	13.7	13.9	11.8	11.5	11.6
Equipment	29	18.5	19.5	19.6	19.7	19.4	19.2	19.0
Intellectual property products	30	87.2	85.3	85.8	84.7	85.4	85.3	85.2
Software	31	16.8	17.2	17.2	17.5	17.7	17.5	17.4
Research and development	32	70.4	68.0	68.6	67.2	67.7	67.9	67.8
State and local	33	1,854.7	1,871.3	1,871.4	1,875.4	1,869.1	1,869.3	1,884.5
Consumption expenditures	34	1,517.4	1,536.4	1,536.8	1,544.3	1,543.0	1,541.4	1,550.3
Gross investment	35	337.2	334.9	334.6	331.2	326.1	327.8	334.2
Structures	36	265.8	262.7	262.5	258.3	254.3	255.6	261.6
Equipment	37	40.9	41.1	40.9	41.4	39.8	40.3	40.5
Intellectual property products	38	30.6	31.2	31.2	31.4	32.0	31.9	32.2
Software	39	12.8	13.4	13.4	13.6	14.0	13.8	13.9
Research and development	40	17.8	17.8	17.8	17.8	18.0	18.1	18.2

1. Government consumption expenditures are services (such as education and national defense) produced by government that are valued at their cost of production. Excludes government sales to other sectors and government own-account investment (construction, software, and research and development).
 2. Gross government investment consists of general government and government enterprise expenditures for fixed assets; inventory investment is included in government consumption expenditures.

Table 3.9.6. Real Government Consumption Expenditures and Gross Investment, Chained Dollars

[Billions of chained (2009) dollars]

Line	2011	2012	Seasonally adjusted at annual rates					
			2012		2013			
			III	IV	I	II	III	
Government consumption expenditures and gross investment	1	2,992.3	2,963.1	2,988.8	2,938.8	2,907.4	2,904.5	2,906.0
Consumption expenditures ¹	2	2,379.4	2,374.4	2,399.7	2,357.8	2,341.5	2,335.3	2,331.4
Gross investment ²	3	612.6	588.0	588.2	580.2	564.9	568.3	573.8
Structures	4	285.3	265.3	262.5	259.2	250.3	249.9	253.9
Equipment	5	144.8	144.5	147.6	143.8	136.8	141.0	143.0
Intellectual property products	6	182.4	178.3	178.4	177.5	178.0	177.9	177.3
Software	7	37.2	38.3	38.3	39.0	39.5	38.8	38.9
Research and development	8	145.3	140.1	140.2	138.7	138.8	139.3	138.6
Federal	9	1,237.9	1,220.3	1,244.6	1,198.9	1,172.8	1,168.2	1,163.2
Consumption expenditures	10	952.7	947.3	970.0	928.2	911.5	903.9	898.1
Gross investment	11	285.1	272.8	274.3	270.5	261.1	264.1	265.1
Structures	12	29.4	21.5	19.8	21.3	17.4	17.0	17.0
Equipment	13	103.3	103.2	106.4	102.0	96.5	100.1	101.9
Intellectual property products	14	152.4	148.0	148.2	147.1	147.1	147.1	146.3
Software	15	24.4	24.9	24.8	25.3	25.4	25.0	24.9
Research and development	16	128.1	123.3	123.5	122.0	121.9	122.3	121.5
National defense	17	794.6	769.1	791.8	745.0	723.1	722.0	720.8
Consumption expenditures	18	627.1	610.4	631.7	588.1	573.4	568.8	566.2
Gross investment	19	167.3	158.5	159.8	156.8	149.5	153.1	154.6
Structures	20	13.1	8.0	6.8	8.2	6.3	6.3	6.2
Equipment	21	84.9	83.9	87.0	82.5	77.2	81.0	83.0
Intellectual property products	22	69.3	66.6	66.1	66.0	65.8	65.8	65.4
Software	23	7.6	7.7	7.7	7.8	7.8	7.7	7.7
Research and development	24	61.7	58.9	58.5	58.3	58.1	58.2	57.8
Nondefense	25	443.3	451.2	452.8	453.9	449.8	446.2	442.4
Consumption expenditures	26	325.6	336.9	338.3	340.2	338.1	335.1	331.9
Gross investment	27	117.8	114.2	114.4	113.7	111.6	111.0	110.5
Structures	28	16.3	13.5	13.0	13.1	11.1	10.7	10.7
Equipment	29	18.4	19.3	19.5	19.6	19.3	19.1	18.9
Intellectual property products	30	83.1	81.5	82.1	81.1	81.3	81.3	80.9
Software	31	16.7	17.2	17.2	17.5	17.6	17.3	17.3
Research and development	32	66.3	64.4	65.0	63.7	63.8	64.1	63.7
State and local	33	1,754.5	1,742.8	1,744.3	1,739.8	1,734.3	1,736.0	1,742.5
Consumption expenditures	34	1,426.8	1,427.1	1,429.9	1,429.5	1,431.3	1,433.2	1,433.2
Gross investment	35	327.3	315.1	313.8	309.6	303.7	304.0	308.6
Structures	36	255.9	243.7	242.6	237.7	232.7	232.7	236.7
Equipment	37	41.5	41.3	41.2	41.8	40.3	40.8	41.0
Intellectual property products	38	30.0	30.3	30.2	30.5	30.9	30.9	31.1
Software	39	12.8	13.5	13.5	13.8	14.1	13.9	14.0
Research and development	40	17.2	16.8	16.8	16.7	16.9	17.0	17.1
Residual	41	0.4	0.5	0.1	0.3	0.8	0.5	0.6

1. Government consumption expenditures are services (such as education and national defense) produced by government that are valued at their cost of production. Excludes government sales to other sectors and government own-account investment (construction, software, and research and development).
 2. Gross government investment consists of general government and government enterprise expenditures for fixed assets; inventory investment is included in government consumption expenditures.
 NOTE: Chained (2009) dollar series are calculated as the product of the chain-type quantity index and the 2009 current-dollar value of the corresponding series, divided by 100. Because the formula for the chain-type quantity indexes uses weights of more than one period, the corresponding chained-dollar estimates are usually not additive. The residual line is the difference between the first line and the sum of the most detailed lines.

Table 3.10.1. Percent Change From Preceding Period in Real Government Consumption Expenditures and General Government Gross Output

[Percent]

	Line	2011	2012	Seasonally adjusted at annual rates				
				2012		2013		
				III	IV	I	II	III
Government consumption expenditures ¹	1	-2.7	-0.2	5.3	-6.8	-2.7	-1.1	-0.7
Gross output of general government	2	-1.9	-0.2	4.2	-5.8	-1.9	-0.7	-0.3
Value added	3	-0.4	0.0	0.6	-0.4	-0.3	-0.2	-1.0
Compensation of general government employees	4	-1.0	-0.4	0.5	-0.9	-0.7	-0.5	-1.6
Consumption of general government fixed capital ²	5	2.0	1.4	1.2	1.1	1.0	1.0	1.1
Intermediate goods and services purchased ³	6	-4.7	-0.5	11.6	-15.5	-4.8	-1.6	1.3
Durable goods	7	-4.6	-1.1	10.8	-6.1	-22.0	8.2	-4.3
Nondurable goods	8	-3.6	0.4	0.1	2.3	-0.6	-5.3	0.2
Services	9	-5.2	-0.9	17.4	-23.7	-4.8	-0.8	2.5
Less: Own-account investment ⁴	10	-1.4	-3.0	-2.5	-4.2	-1.1	0.9	1.9
Less: Sales to other sectors ⁵	11	3.1	0.5	-0.8	-0.2	3.1	1.3	1.8
Federal consumption expenditures ¹	12	-2.3	-0.6	11.6	-16.1	-7.0	-3.3	-2.5
Gross output of general government	13	-2.0	-1.1	10.3	-15.8	-6.3	-3.5	-2.4
Value added	14	1.0	-0.1	-0.6	-0.6	-1.2	-1.6	-4.5
Compensation of general government employees	15	0.2	-1.0	-1.7	-1.7	-2.6	-3.2	-7.9
Consumption of general government fixed capital ²	16	2.4	1.5	1.3	1.1	1.0	0.9	1.1
Intermediate goods and services purchased ³	17	-6.7	-2.8	31.0	-36.4	-15.0	-7.1	1.6
Durable goods	18	-5.3	-1.8	17.0	-8.0	-31.4	12.3	-7.1
Nondurable goods	19	-4.0	-2.4	-4.3	10.6	-8.5	-30.5	-5.9
Services	20	-7.5	-3.1	42.2	-46.9	-13.1	-4.2	4.9
Less: Own-account investment ⁴	21	0.5	-5.3	-2.7	-4.5	-0.7	-0.8	-1.7
Less: Sales to other sectors	22	16.0	-30.2	-53.6	-17.4	75.7	-34.0	6.7
Defense consumption expenditures ¹	23	-1.4	-2.7	16.2	-24.9	-9.6	-3.2	-1.8
Gross output of general government	24	-1.3	-2.7	15.4	-24.2	-9.3	-3.2	-1.8
Value added	25	1.4	-0.9	-0.8	-1.8	-2.0	-1.2	-6.1
Compensation of general government employees	26	1.0	-1.9	-1.7	-3.2	-3.5	-2.2	-10.1
Consumption of general government fixed capital ²	27	2.1	0.9	0.6	0.4	0.2	0.2	0.2
Intermediate goods and services purchased ³	28	-5.0	-5.5	44.5	-49.1	-20.5	-6.6	6.4
Durable goods	29	-5.3	-2.3	17.9	-8.9	-33.5	14.0	-7.3
Nondurable goods	30	3.1	-7.1	-9.8	14.9	-22.7	-43.6	-4.6
Services	31	-6.1	-6.0	62.2	-61.1	-16.4	-3.4	12.1
Less: Own-account investment ⁴	32	2.0	-5.2	-3.5	-4.2	0.1	-0.5	-1.8
Less: Sales to other sectors	33	5.3	-1.9	-1.2	-4.5	-5.5	-17.0	7.8
Nondefense consumption expenditures ¹	34	-4.0	3.5	3.8	2.2	-2.4	-3.4	-3.8
Gross output of general government	35	-3.4	2.0	1.5	1.5	-1.0	-4.1	-3.6
Value added	36	0.3	1.2	-0.2	1.2	0.1	-2.2	-2.0
Compensation of general government employees	37	-1.1	0.5	-1.7	0.5	-1.2	-4.7	-4.6
Consumption of general government fixed capital ²	38	2.9	2.6	2.4	2.4	2.3	2.2	2.5
Intermediate goods and services purchased ³	39	-10.7	3.5	5.3	2.3	-3.2	-8.0	-7.0
Durable goods	40	-5.4	4.3	6.4	3.5	-4.6	-4.7	-4.6
Nondurable goods	41							
Commodity Credit Corporation inventory change	42							
Other nondurable goods	43	-11.7	3.3	-1.4	4.7	10.3	-15.6	-7.8
Services	44	-10.7	3.5	6.3	1.1	-6.8	-5.5	-7.0
Less: Own-account investment ⁴	45	-1.4	-5.3	-1.6	-5.0	-1.7	-1.1	-1.6
Less: Sales to other sectors	46	21.5	-42.3	-72.6	-26.9	180.4	-43.7	6.0
State and local consumption expenditures ¹	47	-2.9	0.0	1.3	-0.1	0.1	0.4	0.5
Gross output of general government	48	-1.8	0.3	1.2	-0.1	0.5	0.8	0.9
Value added	49	-1.0	0.0	1.2	-0.3	0.1	0.5	0.7
Compensation of general government employees	50	-1.4	-0.2	1.3	-0.6	-0.1	0.4	0.7
Consumption of general government fixed capital ²	51	1.5	1.3	1.2	1.2	1.1	1.1	1.1
Intermediate goods and services purchased ³	52	-3.4	0.9	1.0	0.3	1.3	1.5	1.1
Durable goods	53	-3.2	0.2	-0.6	-2.2	0.3	0.8	1.3
Nondurable goods	54	-3.5	1.1	1.2	0.4	1.4	1.5	1.6
Services	55	-3.4	0.9	0.9	0.4	1.4	1.6	0.8
Less: Own-account investment ⁴	56	-3.3	-0.7	-2.3	-3.8	-1.6	2.6	5.6
Less: Sales to other sectors	57	2.8	1.4	0.9	0.1	2.0	2.2	1.7
Tuition and related educational charges	58	3.1	2.0	1.5	-0.1	1.6	2.0	2.0
Health and hospital charges	59	3.2	1.7	0.7	1.0	1.6	2.0	2.0
Other sales ⁵	60	1.9	0.6	0.6	-0.9	2.8	2.5	0.9

1. Government consumption expenditures are services (such as education and national defense) produced by government that are valued at their cost of production. Excludes government sales to other sectors and government own-account investment (construction, software, and research and development).

2. Consumption of fixed capital, or depreciation, is included in government gross output as a partial measure of the services of general government fixed assets; the use of depreciation assumes a zero net return on these assets.

3. Includes general government intermediate inputs for goods and services sold to other sectors and for own-account investment.

4. Own-account investment is measured in current dollars by compensation of general government employees and related expenditures for goods and services and is classified as investment in structures, software, and research and development in table 3.9.5.

5. Includes federal purchases of research and development produced by state and local government.

Table 3.10.3. Real Government Consumption Expenditures and General Government Gross Output, Quantity Indexes

[Index numbers, 2009=100]

	Line	2011	2012	Seasonally adjusted				
				2012		2013		
				III	IV	I	II	III
Government consumption expenditures ¹	1	97.436	97.228	98.266	96.549	95.882	95.629	95.468
Gross output of general government	2	98.468	98.289	99.168	97.689	97.230	97.068	97.006
Value added	3	100.241	100.233	100.321	100.209	100.124	100.071	99.815
Compensation of general government employees	4	99.135	98.748	98.815	98.599	98.422	98.287	97.892
Consumption of general government fixed capital ²	5	104.618	106.103	106.276	106.577	106.852	107.121	107.412
Intermediate goods and services purchased ³	6	95.099	94.600	96.940	92.939	91.794	91.429	91.725
Durable goods	7	96.077	94.979	96.825	95.305	89.568	91.343	90.347
Nondurable goods	8	93.120	93.496	93.352	93.888	93.744	92.479	92.532
Services	9	95.782	94.932	98.506	92.072	90.951	90.777	91.328
Less: Own-account investment ⁴	10	96.302	93.382	93.241	92.247	91.985	92.192	92.632
Less: Sales to other sectors ⁵	11	105.540	106.044	106.100	106.039	106.856	107.190	107.659
Federal consumption expenditures ¹	12	102.036	101.453	103.882	99.414	97.617	96.806	96.183
Gross output of general government	13	102.219	101.095	103.352	99.009	97.410	96.538	95.943
Value added	14	104.444	104.379	104.295	104.126	103.807	103.390	102.198
Compensation of general government employees	15	103.824	102.776	102.535	102.086	101.419	100.605	98.543
Consumption of general government fixed capital ²	16	105.491	107.077	107.256	107.557	107.824	108.074	108.357
Intermediate goods and services purchased ³	17	98.668	95.873	101.807	90.913	87.306	85.719	86.064
Durable goods	18	97.596	95.856	98.488	96.463	87.777	90.360	88.707
Nondurable goods	19	96.539	94.212	92.523	94.876	92.798	84.730	83.447
Services	20	99.236	96.162	104.295	89.040	85.968	85.060	86.089
Less: Own-account investment ⁴	21	100.254	94.988	94.590	93.496	93.337	93.156	92.760
Less: Sales to other sectors	22	127.570	89.074	84.151	80.228	92.363	83.242	84.612
Defense consumption expenditures ¹	23	102.259	99.523	102.995	95.892	93.502	92.746	92.325
Gross output of general government	24	102.230	99.420	102.749	95.867	93.556	92.799	92.390
Value added	25	104.670	103.769	103.678	103.219	102.690	102.370	100.770
Compensation of general government employees	26	104.278	102.245	102.041	101.227	100.332	99.785	97.166
Consumption of general government fixed capital ²	27	105.303	106.218	106.309	106.419	106.479	106.528	106.578
Intermediate goods and services purchased ³	28	98.806	93.355	101.415	85.645	80.869	79.504	80.755
Durable goods	29	97.061	94.846	97.599	95.349	86.111	86.983	87.302
Nondurable goods	30	99.388	92.299	88.716	91.857	86.143	74.663	73.785
Services	31	98.983	93.073	104.235	82.313	78.709	78.034	80.287
Less: Own-account investment ⁴	32	101.997	96.694	96.106	95.078	95.103	94.982	94.557
Less: Sales to other sectors	33	98.808	96.910	97.018	95.896	94.556	90.243	91.943
Nondefense consumption expenditures ¹	34	101.618	105.146	105.577	106.164	105.513	104.594	103.582
Gross output of general government	35	102.203	104.213	104.471	104.871	104.604	103.518	102.573
Value added	36	104.082	105.366	105.292	105.595	105.617	105.041	104.519
Compensation of general government employees	37	103.129	103.601	103.302	103.420	103.108	101.879	100.687
Consumption of general government fixed capital ²	38	105.814	108.566	108.899	109.535	110.161	110.766	111.459
Intermediate goods and services purchased ³	39	98.333	101.816	102.744	103.342	102.495	100.387	98.594
Durable goods	40	104.601	109.109	110.132	111.091	109.794	108.494	107.224
Nondurable goods	41							
Commodity Credit Corporation inventory change	42							
Other nondurable goods	43	93.283	96.349	96.721	97.835	100.263	96.087	94.145
Services	44	99.862	103.399	104.471	104.767	102.934	101.483	99.652
Less: Own-account investment ⁴	45	98.048	92.829	92.673	91.497	91.102	90.845	90.485
Less: Sales to other sectors	46	146.654	84.563	76.366	70.612	91.378	79.149	80.314
State and local consumption expenditures ¹	47	94.593	94.616	94.799	94.772	94.800	94.894	95.019
Gross output of general government	48	96.554	96.853	97.035	97.004	97.123	97.321	97.531
Value added	49	98.291	98.309	98.477	98.392	98.415	98.532	98.713
Compensation of general government employees	50	97.585	97.418	97.587	97.448	97.433	97.525	97.689
Consumption of general government fixed capital ²	51	103.375	104.717	104.881	105.183	105.470	105.764	106.066
Intermediate goods and services purchased ³	52	92.901	93.770	93.978	94.056	94.367	94.725	94.993
Durable goods	53	93.091	93.256	93.555	93.028	93.093	93.268	93.575
Nondurable goods	54	92.300	93.320	93.545	93.649	93.967	94.324	94.695
Services	55	93.249	94.059	94.250	94.349	94.672	95.042	95.239
Less: Own-account investment ⁴	56	92.473	91.830	91.935	91.038	90.676	91.259	92.510
Less: Sales to other sectors	57	104.977	106.491	106.674	106.712	107.238	107.614	108.260
Tuition and related educational charges	58	105.436	107.559	107.888	107.866	108.298	108.639	109.383
Health and hospital charges	59	105.446	107.289	107.372	107.636	108.067	108.607	109.150
Other sales ⁵	60	104.032	104.682	104.898	104.670	105.396	106.045	106.289

1. Government consumption expenditures are services (such as education and national defense) produced by government that are valued at their cost of production. Excludes government sales to other sectors and government own-account investment (construction, software, and research and development).

2. Consumption of fixed capital, or depreciation, is included in government gross output as a partial measure of the services of general government fixed assets; the use of depreciation assumes a zero net return on these assets.

3. Includes general government intermediate inputs for goods and services sold to other sectors and for own-account investment.

4. Own-account investment is measured in current dollars by compensation of general government employees and related expenditures for goods and services and is classified as investment in structures, software, and research and development in table 3.9.5.

5. Includes federal purchases of research and development produced by state and local general government.

Table 3.10.4. Price Indexes for Government Consumption Expenditures and General Government Gross Output

[Index numbers, 2009=100]

	Line	2011	2012	Seasonally adjusted				
				2012		2013		
				III	IV	I	II	III
Government consumption expenditures ¹	1	106.164	107.314	107.215	107.649	107.849	107.799	108.227
Gross output of general government	2	106.106	107.504	107.478	107.936	108.245	108.232	108.660
Value added	3	104.716	105.841	105.770	106.130	106.321	106.495	106.783
Compensation of general government employees	4	105.119	106.086	105.946	106.377	106.567	106.710	106.988
Consumption of general government fixed capital ²	5	103.155	104.855	105.034	105.137	105.333	105.617	105.940
Intermediate goods and services purchased ³	6	108.873	110.828	110.892	111.555	112.110	111.699	112.424
Durable goods	7	100.708	101.578	101.562	101.720	101.828	102.118	102.075
Nondurable goods	8	122.650	125.071	124.808	126.197	126.629	123.827	125.855
Services	9	104.382	106.278	106.484	106.916	107.576	108.079	108.356
Less: Own-account investment ⁴	10	104.692	106.070	106.166	106.376	106.746	106.843	107.059
Less: Sales to other sectors ⁵	11	105.992	108.861	109.248	109.894	110.828	111.008	111.474
Federal consumption expenditures ¹	12	105.874	106.799	106.814	107.070	107.771	107.980	108.332
Gross output of general government	13	105.871	106.802	106.820	107.069	107.765	107.976	108.324
Value added	14	105.161	105.770	105.819	105.958	106.687	107.059	107.414
Compensation of general government employees	15	106.001	106.521	106.541	106.766	107.655	108.114	108.549
Consumption of general government fixed capital ²	16	103.773	104.524	104.620	104.626	105.104	105.340	105.576
Intermediate goods and services purchased ³	17	107.046	108.534	108.495	108.937	109.570	109.468	109.802
Durable goods	18	100.774	101.604	101.681	101.628	101.999	102.504	102.420
Nondurable goods	19	121.948	124.488	123.667	125.581	126.503	123.034	124.550
Services	20	105.487	106.902	106.987	107.254	107.880	108.313	108.510
Less: Own-account investment ⁴	21	105.346	106.162	106.225	106.312	106.851	107.181	107.416
Less: Sales to other sectors	22	106.980	108.803	108.985	109.195	109.961	109.874	110.225
Defense consumption expenditures ¹	23	105.693	106.824	106.857	107.221	108.061	108.243	108.584
Gross output of general government	24	105.678	106.808	106.844	107.199	108.031	108.218	108.554
Value added	25	104.672	105.698	105.809	106.037	106.992	107.372	107.681
Compensation of general government employees	26	105.301	106.245	106.328	106.653	107.933	108.351	108.734
Consumption of general government fixed capital ²	27	103.676	104.826	104.980	105.061	105.528	105.854	106.053
Intermediate goods and services purchased ³	28	107.147	108.438	108.354	108.913	109.527	109.361	109.744
Durable goods	29	100.775	101.689	101.773	101.765	102.167	102.726	102.673
Nondurable goods	30	137.066	138.415	136.442	140.332	141.641	135.032	137.660
Services	31	104.999	106.374	106.487	106.775	107.350	107.829	108.061
Less: Own-account investment ⁴	32	105.454	106.432	106.520	106.634	107.233	107.542	107.721
Less: Sales to other sectors	33	104.325	106.042	106.193	106.447	107.176	107.395	107.816
Nondefense consumption expenditures ¹	34	106.215	106.755	106.734	106.795	107.257	107.511	107.883
Gross output of general government	35	106.228	106.796	106.779	106.840	107.306	107.556	107.926
Value added	36	106.953	105.889	105.838	105.837	106.207	106.565	106.994
Compensation of general government employees	37	107.093	106.950	106.872	106.944	107.238	107.761	108.272
Consumption of general government fixed capital ²	38	103.943	104.013	104.009	103.887	104.383	104.471	104.768
Intermediate goods and services purchased ³	39	106.815	108.751	108.805	108.999	109.668	109.687	109.926
Durable goods	40	100.767	100.612	100.608	100.049	100.085	100.020	99.605
Nondurable goods	41							
Commodity Credit Corporation inventory change	42							
Other nondurable goods	43	108.347	111.990	112.171	112.343	112.932	111.916	112.640
Services	44	106.603	108.110	108.128	108.353	109.076	109.425	109.557
Less: Own-account investment ⁴	45	105.203	105.805	105.834	105.887	106.346	106.704	107.014
Less: Sales to other sectors	46	108.140	110.025	110.265	110.478	111.265	110.959	111.255
State and local consumption expenditures ¹	47	106.352	107.652	107.477	108.029	107.997	107.693	108.168
Gross output of general government	48	106.231	107.879	107.830	108.400	108.509	108.382	108.850
Value added	49	104.502	105.881	105.751	106.218	106.147	106.224	106.479
Compensation of general government employees	50	104.818	105.941	105.746	106.247	106.197	106.233	106.458
Consumption of general government fixed capital ²	51	102.282	105.346	105.646	105.887	105.678	106.031	106.479
Intermediate goods and services purchased ³	52	110.072	112.326	112.457	113.259	113.771	113.186	114.130
Durable goods	53	100.571	101.525	101.318	101.909	101.507	101.392	101.426
Nondurable goods	54	122.827	125.218	125.088	126.352	126.666	124.017	126.154
Services	55	103.507	105.772	106.072	106.628	107.312	107.861	108.191
Less: Own-account investment ⁴	56	104.034	105.986	106.115	106.446	106.650	106.516	106.713
Less: Sales to other sectors	57	105.956	108.852	109.245	109.900	110.838	111.024	111.491
Tuition and related educational charges	58	110.492	115.847	116.436	117.481	119.287	120.579	121.131
Health and hospital charges	59	104.785	107.171	107.628	108.075	109.065	108.731	109.163
Other sales ⁵	60	104.625	106.615	106.786	107.474	107.767	107.945	108.405

1. Government consumption expenditures are services (such as education and national defense) produced by government that are valued at their cost of production. Excludes government sales to other sectors and government own-account investment (construction, software, and research and development).

2. Consumption of fixed capital, or depreciation, is included in government gross output as a partial measure of the services of general government fixed assets; the use of depreciation assumes a zero net return on these assets.

3. Includes general government intermediate inputs for goods and services sold to other sectors and for own-account investment.

4. Own-account investment is measured in current dollars by compensation of general government employees and related expenditures for goods and services and is classified as investment in structures, software, and research and development in table 3.9.5.

5. Includes federal purchases of research and development produced by state and local general government.

Table 3.10.5. Government Consumption Expenditures and General Government Gross Output
(Billions of dollars)

	Line	2011	2012	Seasonally adjusted at annual rates				
				2012		2013		
				III	IV	I	II	III
Government consumption expenditures ¹	1	2,526.1	2,548.0	2,572.9	2,538.1	2,525.3	2,517.5	2,523.2
Gross output of general government	2	3,021.6	3,055.8	3,082.4	3,049.4	3,043.7	3,038.3	3,048.3
Value added.....	3	2,002.4	2,023.7	2,024.2	2,028.8	2,030.7	2,033.0	2,033.3
Compensation of general government employees.....	4	1,581.2	1,589.6	1,588.6	1,591.5	1,591.5	1,591.4	1,589.2
Consumption of general government fixed capital ²	5	421.2	434.2	435.6	437.3	439.2	441.5	444.1
Intermediate goods and services purchased ³	6	1,019.2	1,032.0	1,058.2	1,020.6	1,013.0	1,005.3	1,015.1
Durable goods.....	7	72.0	71.8	73.2	72.1	67.8	69.4	68.6
Nondurable goods.....	8	300.3	307.4	306.3	311.5	312.1	301.1	306.2
Services.....	9	646.9	652.8	678.7	637.0	633.1	634.8	640.3
Less: Own-account investment ⁴	10	71.6	70.3	70.3	69.7	69.7	69.9	70.4
Less: Sales to other sectors ⁵	11	423.9	437.4	439.2	441.6	448.7	450.9	454.7
Federal consumption expenditures ¹	12	1,008.7	1,011.7	1,036.1	993.9	982.3	976.0	972.9
Gross output of general government	13	1,058.5	1,056.0	1,079.8	1,036.8	1,026.7	1,019.5	1,016.5
Value added.....	14	663.0	666.4	666.2	666.0	668.5	668.1	662.6
Compensation of general government employees.....	15	413.2	411.1	410.2	409.3	410.0	408.4	401.7
Consumption of general government fixed capital ²	16	249.7	255.3	256.0	256.7	258.5	259.7	261.0
Intermediate goods and services purchased ³	17	395.5	389.6	413.6	370.9	358.2	351.4	353.9
Durable goods.....	18	48.5	48.0	49.4	48.3	44.1	45.7	44.8
Nondurable goods.....	19	59.9	59.7	58.2	60.6	59.7	53.0	52.9
Services.....	20	287.1	281.9	306.0	261.9	254.4	252.7	256.2
Less: Own-account investment ⁴	21	36.8	35.1	35.0	34.6	34.7	34.8	34.7
Less: Sales to other sectors.....	22	13.0	9.2	8.7	8.4	9.7	8.7	8.9
Defense consumption expenditures ¹	23	662.8	652.0	675.0	630.6	619.7	615.7	614.9
Gross output of general government	24	687.7	675.9	698.8	654.2	643.4	639.3	638.4
Value added.....	25	409.2	409.6	409.7	408.7	410.3	410.5	405.2
Compensation of general government employees.....	26	251.2	248.6	248.3	247.0	247.8	247.4	241.7
Consumption of general government fixed capital ²	27	157.9	161.1	161.4	161.7	162.5	163.1	163.5
Intermediate goods and services purchased ³	28	278.5	266.3	289.1	245.5	233.1	228.8	233.2
Durable goods.....	29	44.8	44.2	45.5	44.4	40.3	41.9	41.1
Nondurable goods.....	30	33.3	31.2	29.6	31.5	29.8	24.6	24.8
Services.....	31	200.4	190.9	214.1	169.5	163.0	162.3	167.3
Less: Own-account investment ⁴	32	20.9	20.0	19.9	19.7	19.8	19.9	19.8
Less: Sales to other sectors.....	33	3.9	3.9	3.9	3.9	3.8	3.7	3.8
Nondefense consumption expenditures ¹	34	345.8	359.7	361.1	363.3	362.6	360.3	358.0
Gross output of general government	35	370.8	381.1	381.0	382.6	383.3	380.2	378.1
Value added.....	36	253.8	256.8	256.5	257.2	258.2	257.7	257.4
Compensation of general government employees.....	37	162.0	162.5	161.9	162.2	162.2	161.0	159.9
Consumption of general government fixed capital ²	38	91.8	94.3	94.6	95.0	96.0	96.6	97.5
Intermediate goods and services purchased ³	39	116.9	123.3	124.5	125.4	125.1	122.6	120.7
Durable goods.....	40	3.7	3.8	3.9	3.9	3.8	3.8	3.7
Nondurable goods.....	41	26.6	28.4	28.6	29.1	29.9	28.4	28.0
Commodity Credit Corporation inventory change.....	42	0.0	0.1	0.1	0.2	0.1	0.1	0.2
Other nondurable goods.....	43	26.6	28.4	28.5	28.9	29.8	28.3	27.9
Services.....	44	86.7	91.0	92.0	92.4	91.4	90.4	88.9
Less: Own-account investment ⁴	45	15.9	15.1	15.1	14.9	14.9	14.9	14.9
Less: Sales to other sectors.....	46	9.1	5.3	4.8	4.5	5.8	5.0	5.1
State and local consumption expenditures ¹	47	1,517.4	1,536.4	1,536.8	1,544.3	1,543.0	1,541.4	1,550.3
Gross output of general government	48	1,963.1	1,999.7	2,002.6	2,012.5	2,017.0	2,018.7	2,031.8
Value added.....	49	1,339.4	1,357.3	1,358.0	1,362.8	1,362.2	1,364.8	1,370.6
Compensation of general government employees.....	50	1,168.0	1,178.5	1,178.4	1,182.2	1,181.5	1,183.0	1,187.5
Consumption of general government fixed capital ²	51	171.4	178.8	179.6	180.6	180.7	181.8	183.1
Intermediate goods and services purchased ³	52	623.7	642.4	644.6	649.7	654.8	653.9	661.2
Durable goods.....	53	23.5	23.7	23.8	23.8	23.7	23.7	23.8
Nondurable goods.....	54	240.4	247.8	248.1	250.9	252.4	248.1	253.3
Services.....	55	359.8	370.9	372.7	375.0	378.7	382.1	384.1
Less: Own-account investment ⁴	56	34.8	35.2	35.3	35.0	35.0	35.1	35.7
Less: Sales to other sectors.....	57	410.9	428.2	430.5	432.2	439.1	442.2	445.8
Tuition and related educational charges	58	92.2	98.7	99.5	100.3	102.3	103.9	104.9
Health and hospital charges	59	184.5	192.0	192.9	194.2	196.8	197.2	198.9
Other sales ⁵	60	134.2	137.6	138.1	138.7	140.0	141.1	142.0

1. Government consumption expenditures are services (such as education and national defense) produced by government that are valued at their cost of production. Excludes government sales to other sectors and government own-account investment (construction, software, and research and development).

2. Consumption of fixed capital, or depreciation, is included in government gross output as a partial measure of the services of general government fixed assets; the use of depreciation assumes a zero net return on these assets.

3. Includes general government intermediate inputs for goods and services sold to other sectors and for own-account investment.

4. Own-account investment is measured in current dollars by compensation of general government employees and related expenditures for goods and services and is classified as investment in structures, software, and research and development in table 3.9.5.

5. Includes federal purchases of research and development produced by state and local general government.

Table 3.10.6. Real Government Consumption Expenditures and General Government Gross Output, Chained Dollars

(Billions of chained (2009) dollars)

	Line	2011	2012	Seasonally adjusted at annual rates				
				2012		2013		
				III	IV	I	II	III
Government consumption expenditures ¹	1	2,379.4	2,374.4	2,399.7	2,357.8	2,341.5	2,335.3	2,331.4
Gross output of general government	2	2,847.7	2,842.5	2,867.9	2,825.1	2,811.9	2,807.2	2,805.4
Value added	3	1,912.2	1,912.1	1,913.7	1,911.6	1,910.0	1,909.0	1,904.1
Compensation of general government employees	4	1,504.2	1,498.4	1,499.4	1,496.1	1,493.4	1,491.4	1,485.4
Consumption of general government fixed capital ²	5	408.3	414.1	414.7	415.9	417.0	418.0	419.2
Intermediate goods and services purchased ³	6	936.1	931.2	954.2	914.8	903.6	900.0	902.9
Durable goods	7	71.5	70.7	72.0	70.9	66.6	67.9	67.2
Nondurable goods	8	244.8	245.8	245.4	246.8	246.5	243.1	243.3
Services	9	619.8	614.3	637.4	595.7	588.5	587.4	590.9
Less: Own-account investment ⁴	10	68.4	66.3	66.2	65.5	65.3	65.4	65.8
Less: Sales to other sectors ⁵	11	399.9	401.8	402.0	401.8	404.9	406.2	407.9
Federal consumption expenditures ¹	12	952.7	947.3	970.0	928.2	911.5	903.9	898.1
Gross output of general government	13	999.8	988.8	1,010.8	968.4	952.7	944.2	938.4
Value added	14	630.5	630.1	629.6	628.5	626.6	624.1	616.9
Compensation of general government employees	15	389.8	385.9	385.0	383.3	380.8	377.8	370.0
Consumption of general government fixed capital ²	16	240.7	244.3	244.7	245.4	246.0	246.6	247.2
Intermediate goods and services purchased ³	17	369.4	359.0	381.2	340.4	326.9	321.0	322.3
Durable goods	18	48.1	47.3	48.6	47.6	43.3	44.6	43.7
Nondurable goods	19	49.1	47.9	47.1	48.3	47.2	43.1	42.4
Services	20	272.2	263.7	286.0	244.2	235.8	233.3	236.1
Less: Own-account investment ⁴	21	34.9	33.1	32.9	32.6	32.5	32.4	32.3
Less: Sales to other sectors	22	12.2	8.5	8.0	7.6	8.8	7.9	8.1
Defense consumption expenditures ¹	23	627.1	610.4	631.7	588.1	573.4	568.8	566.2
Gross output of general government	24	650.7	632.9	632.9	610.2	595.5	590.7	588.1
Value added	25	390.9	387.5	387.2	385.5	383.3	382.3	376.3
Compensation of general government employees	26	238.6	233.9	233.5	231.6	229.6	228.3	222.3
Consumption of general government fixed capital ²	27	152.3	153.6	153.8	153.9	154.0	154.1	154.2
Intermediate goods and services purchased ³	28	260.0	245.6	266.8	225.3	212.8	209.2	212.5
Durable goods	29	44.5	43.4	44.7	43.7	39.4	40.8	40.0
Nondurable goods	30	24.3	22.6	21.7	22.5	21.1	18.3	18.0
Services	31	190.9	179.5	201.0	158.7	151.8	150.5	154.8
Less: Own-account investment ⁴	32	19.8	18.8	18.7	18.5	18.5	18.5	18.4
Less: Sales to other sectors	33	3.8	3.7	3.7	3.6	3.6	3.4	3.5
Nondefense consumption expenditures ¹	34	325.6	336.9	338.3	340.2	338.1	335.1	331.9
Gross output of general government	35	349.0	355.9	356.8	358.2	357.2	353.5	350.3
Value added	36	239.6	242.5	242.4	243.1	243.1	241.8	240.6
Compensation of general government employees	37	151.3	152.0	151.5	151.7	151.2	149.4	147.7
Consumption of general government fixed capital ²	38	88.3	90.6	90.9	91.5	92.0	92.5	93.1
Intermediate goods and services purchased ³	39	109.5	113.4	114.4	115.1	114.1	111.8	109.8
Durable goods	40	3.7	3.8	3.9	3.9	3.8	3.8	3.8
Nondurable goods	41	24.5	25.4	25.5	25.8	26.4	25.3	24.8
Commodity Credit Corporation inventory change	42	0.0	0.0	0.0	0.1	0.1	0.1	0.1
Other nondurable goods	43	24.5	25.3	25.4	25.7	26.4	25.3	24.7
Services	44	81.3	84.2	85.1	85.3	83.8	82.6	81.1
Less: Own-account investment ⁴	45	15.1	14.3	14.2	14.1	14.0	14.0	13.9
Less: Sales to other sectors	46	8.4	4.8	4.4	4.0	5.2	4.5	4.6
State and local consumption expenditures ¹	47	1,426.8	1,427.1	1,429.9	1,429.5	1,429.9	1,431.3	1,433.2
Gross output of general government	48	1,847.9	1,853.7	1,857.2	1,856.6	1,858.8	1,862.6	1,866.6
Value added	49	1,281.7	1,281.9	1,284.1	1,283.0	1,283.3	1,284.9	1,287.2
Compensation of general government employees	50	1,114.3	1,112.4	1,114.3	1,112.7	1,112.6	1,113.6	1,115.5
Consumption of general government fixed capital ²	51	167.6	169.8	170.0	170.5	171.0	171.5	171.9
Intermediate goods and services purchased ³	52	566.6	571.9	573.2	573.7	575.6	577.7	579.4
Durable goods	53	23.4	23.4	23.5	23.3	23.4	23.4	23.5
Nondurable goods	54	195.7	197.9	198.4	198.6	199.3	200.0	200.8
Services	55	347.6	350.6	351.3	351.7	352.9	354.3	355.0
Less: Own-account investment ⁴	56	33.4	33.2	33.2	32.9	32.8	33.0	33.5
Less: Sales to other sectors	57	387.8	393.4	394.0	394.2	396.1	398.2	399.9
Tuition and related educational charges	58	83.5	85.2	85.4	85.4	85.7	86.2	86.6
Health and hospital charges	59	176.1	179.1	179.3	179.7	180.4	181.3	182.2
Other sales ⁵	60	128.2	129.0	129.3	129.0	129.9	130.7	131.0
Residual	61	-0.6	-0.5	-1.1	-0.4	-0.8	-1.6	-1.4

1. Government consumption expenditures are services (such as education and national defense) produced by government that are valued at their cost of production. Excludes government sales to other sectors and government own-account investment (construction, software, and research and development).

2. Consumption of fixed capital, or depreciation, is included in government gross output as a partial measure of the services of general government fixed assets; the use of depreciation assumes a zero net return on these assets.

3. Includes general government intermediate inputs for goods and services sold to other sectors and for own-account investment.

4. Own-account investment is measured in current dollars by compensation of general government employees and related expenditures for goods and services and is classified as investment in structures, software, and research and development in table 3.9.5.

5. Includes federal purchases of research and development produced by state and local general government.

NOTE: Chained (2009) dollar series are calculated as the product of the chain-type quantity index and the 2009 current-dollar value of the corresponding series, divided by 100. Because the formula for the chain-type quantity indexes uses weights of more than one period, the corresponding chained-dollar estimates are usually not additive. The residual line is the difference between the first line and the sum of the most detailed lines.

Table 3.11.1. Percent Change From Preceding Period in Real National Defense Consumption Expenditures and Gross Investment by Type

[Percent]

	Line	2011	2012	Seasonally adjusted at annual rates				
				2012		2013		
				III	IV	I	II	III
National defense consumption expenditures and gross investment	1	-2.3	-3.2	12.5	-21.6	-11.2	-0.6	-0.7
Consumption expenditures ¹	2	-1.4	-2.7	16.2	-24.9	-9.6	-3.2	-1.8
Gross output of general government	3	-1.3	-2.7	15.4	-24.2	-9.3	-3.2	-1.8
Value added	4	1.4	-0.9	-0.8	-1.8	-2.0	-1.2	-6.1
Compensation of general government employees	5	1.0	-1.9	-1.7	-3.2	-3.5	-2.2	-10.1
Military	6	-0.4	-2.6	-2.1	-3.5	-3.7	-0.5	-0.8
Civilian	7	3.6	-0.7	-1.0	-2.5	-3.1	-5.1	-25.3
Consumption of general government fixed capital ²	8	2.1	0.9	0.6	0.4	0.2	0.2	0.2
Intermediate goods and services purchased ³	9	-5.0	-5.5	44.5	-49.1	-20.5	-6.6	6.4
Durable goods	10	-5.3	-2.3	17.9	-8.9	-33.5	14.0	-7.3
Aircraft	11	10.7	7.5	29.9	19.1	-51.4	13.1	5.5
Missiles	12	-19.2	-8.6	43.2	-28.7	-40.6	178.7	-17.2
Ships	13	-18.2	5.6	37.9	-41.0	6,439.8	56.5	-24.8
Vehicles	14	-16.3	-17.3	8.5	-40.9	-71.5	-2.2	-1.4
Electronics	15	-19.6	-13.0	-2.2	-19.0	-51.8	38.4	-37.1
Other durable goods	16	-4.3	-4.0	8.0	-27.3	5.9	-27.8	2.0
Nondurable goods	17	3.1	-7.1	-9.8	14.9	-22.7	-43.6	-4.6
Petroleum products	18	4.3	-8.5	-26.5	62.8	-10.9	-67.5	-27.3
Ammunition	19	-3.6	-0.6	98.2	-37.0	-70.8	15.1	134.9
Other nondurable goods	20	4.0	-7.4	-11.2	-19.7	-12.6	14.2	-4.9
Services	21	-6.1	-6.0	62.2	-61.1	-16.4	-3.4	12.1
Installation support	22	-6.8	-4.5	64.4	-62.0	0.6	-2.6	2.6
Weapons support	23	-5.4	-6.4	165.3	-87.4	1.8	-1.8	-1.9
Personnel support	24	-4.4	-2.0	51.2	-47.7	-23.2	1.4	26.7
Transportation of material	25	-12.5	-34.0	-30.1	-34.7	-41.1	-34.8	-27.7
Travel of persons	26	-11.6	-11.0	-6.1	-23.2	-37.7	-30.1	-8.5
Less: Own-account investment ⁴	27	2.0	-5.2	-3.5	-4.2	0.1	-0.5	-1.8
Less: Sales to other sectors	28	5.3	-1.9	-1.2	-4.5	-5.5	-17.0	7.8
Gross investment ⁵	29	-5.7	-5.3	-0.8	-7.5	-17.3	10.2	3.9
Structures	30	-21.8	-38.6	-48.0	111.4	-65.7	0.6	-3.0
Equipment	31	-5.3	-1.2	6.7	-19.2	-23.0	21.0	10.0
Aircraft	32	16.5	6.6	67.3	-50.1	68.4	-0.2	62.6
Missiles	33	-12.0	31.3	-20.4	20.1	-62.8	116.4	106.3
Ships	34	-5.5	1.1	-27.5	58.8	-58.8	121.6	2.7
Vehicles	35	-26.4	-22.4	-8.7	-20.7	-81.6	87.5	-31.5
Electronics	36	-16.2	-11.4	-1.3	-15.8	-45.6	30.9	-31.7
Other equipment	37	-5.3	-4.1	1.2	-21.1	-9.7	-9.3	-14.7
Intellectual property products	38	-2.5	-4.0	-2.8	-0.5	-1.2	-0.3	-2.4
Software	39	4.0	0.8	-0.7	6.0	2.5	-8.4	-0.8
Research and development	40	-3.2	-4.5	-3.0	-1.2	-1.7	0.8	-2.6

1. National defense consumption expenditures are defense services produced by government that are valued at their cost of production. Excludes government sales to other sectors and government own-account investment (construction, software, and research and development).

2. Consumption of fixed capital, or depreciation, is included in government gross output as a partial measure of the services of general government fixed assets; the use of depreciation assumes a zero net return on these assets.

3. Includes general government intermediate inputs for goods and services sold to other sectors and for own-account investment.

4. Own-account investment is measured in current dollars by compensation of general government employees and related expenditures for goods and services and is classified as investment in structures, software, and research and development.

5. Gross government investment consists of general government and government enterprise expenditures for fixed assets; inventory investment is included in government consumption expenditures.

Table 3.11.3. Real National Defense Consumption Expenditures and Gross Investment by Type, Quantity Indexes

[Index numbers, 2009=100]

	Line	2011	2012	Seasonally adjusted				
				2012		2013		
				III	IV	I	II	III
National defense consumption expenditures and gross investment	1	100.802	97.562	100.446	94.506	91.731	91.592	91.442
Consumption expenditures ¹	2	102.259	99.523	102.995	95.892	93.502	92.746	92.325
Gross output of general government	3	102.230	99.420	102.749	95.867	93.556	92.799	92.390
Value added	4	104.670	103.769	103.678	103.219	102.690	102.370	100.770
Compensation of general government employees	5	104.278	102.245	102.041	101.227	100.332	99.785	97.166
Military	6	101.209	98.546	98.290	97.411	96.488	96.362	96.180
Civilian	7	110.286	109.480	109.379	108.697	107.858	106.466	98.977
Consumption of general government fixed capital ²	8	105.303	106.218	106.309	106.419	106.479	106.528	106.578
Intermediate goods and services purchased ³	9	98.806	93.355	101.415	85.645	80.869	79.504	80.755
Durable goods	10	97.061	94.846	97.599	95.349	86.111	88.983	87.302
Aircraft	11	121.621	130.731	133.650	139.632	116.563	120.201	121.833
Missiles	12	79.903	73.044	76.304	70.106	61.539	79.514	75.844
Ships	13	88.847	93.860	106.454	93.302	265.327	296.761	276.394
Vehicles	14	82.409	68.136	72.773	63.816	46.636	46.377	46.218
Electronics	15	78.894	68.675	70.364	66.762	55.622	60.326	53.726
Other durable goods	16	95.228	91.460	93.606	86.447	87.704	80.857	81.255
Nondurable goods	17	99.388	92.299	88.716	91.857	86.143	74.663	73.785
Petroleum products	18	105.751	96.806	87.385	98.707	95.901	72.411	66.864
Ammunition	19	95.593	95.044	107.415	95.679	70.317	72.826	90.155
Other nondurable goods	20	92.945	86.106	85.739	81.159	78.466	81.111	80.092
Services	21	98.983	93.073	104.235	82.313	78.709	78.034	80.287
Installation support	22	94.886	90.592	101.616	79.771	79.894	79.376	79.888
Weapons support	23	105.229	98.457	123.969	73.810	74.133	73.791	73.431
Personnel support	24	100.076	98.092	107.727	91.613	85.763	86.052	91.292
Transportation of material	25	94.279	62.202	58.414	52.511	46.003	41.339	38.125
Travel of persons	26	93.050	82.771	82.303	77.036	68.428	62.565	61.186
Less: Own-account investment ⁴	27	101.997	96.694	96.106	95.078	95.103	94.982	94.557
Less: Sales to other sectors	28	98.808	96.910	97.018	95.896	94.556	90.243	91.943
Gross investment ⁵	29	95.622	90.571	91.346	89.580	85.413	87.509	88.342
Structures	30	76.371	46.903	39.747	47.925	36.679	36.734	36.459
Equipment	31	98.671	97.474	101.080	95.848	89.786	94.172	96.449
Aircraft	32	144.740	154.237	174.785	146.926	167.382	167.290	188.916
Missiles	33	95.089	124.875	121.471	127.164	99.341	120.483	144.394
Ships	34	97.671	98.718	95.521	107.229	85.906	104.810	105.510
Vehicles	35	76.177	59.079	60.727	57.303	37.535	43.924	39.963
Electronics	36	80.692	71.463	72.988	69.912	60.028	64.214	58.372
Other equipment	37	94.017	90.200	91.966	86.667	84.492	82.454	79.241
Intellectual property products	38	96.483	92.663	92.026	91.918	91.638	91.578	91.016
Software	39	111.692	112.539	112.251	113.888	114.605	112.122	111.907
Research and development	40	94.926	90.647	89.976	89.698	89.321	89.497	88.901

1. National defense consumption expenditures are defense services produced by government that are valued at their cost of production. Excludes government sales to other sectors and government own-account investment (construction, software, and research and development).
 2. Consumption of fixed capital, or depreciation, is included in government gross output as a partial measure of the services of general government fixed assets; the use of depreciation assumes a zero net return on these assets.
 3. Includes general government intermediate inputs for goods and services sold to other sectors and for own-account investment.
 4. Own-account investment is measured in current dollars by compensation of general government employees and related expenditures for goods and services and is classified as investment in structures, software, and research and development.
 5. Gross government investment consists of general government and government enterprise expenditures for fixed assets; inventory investment is included in government consumption expenditures.

Table 3.11.4. Price Indexes for National Defense Consumption Expenditures and Gross Investment by Type

[Index numbers, 2009=100]

	Line	2011	2012	Seasonally adjusted				
				2012		2013		
				III	IV	I	II	III
National defense consumption expenditures and gross investment	1	105.191	106.252	106.322	106.542	107.283	107.512	107.816
Consumption expenditures ¹	2	105.693	106.824	106.857	107.221	108.061	108.243	108.584
Gross output of general government	3	105.678	106.808	106.844	107.199	108.031	108.218	108.554
Value added	4	104.672	105.698	105.809	106.037	106.992	107.372	107.681
Compensation of general government employees	5	105.301	106.245	106.328	106.653	107.933	108.351	108.734
Military	6	104.443	106.028	106.181	106.645	108.486	108.833	109.156
Civilian	7	106.923	106.715	106.671	106.746	107.036	107.579	108.073
Consumption of general government fixed capital ²	8	103.676	104.826	104.980	105.061	105.528	105.854	106.053
Intermediate goods and services purchased ³	9	107.147	108.438	108.354	108.913	109.527	109.361	109.744
Durable goods	10	100.775	101.689	101.773	101.765	102.167	102.726	102.673
Aircraft	11	100.325	101.139	101.285	101.138	101.426	102.074	102.071
Missiles	12	100.813	102.715	102.657	102.908	102.437	103.964	103.516
Ships	13	101.298	101.807	101.756	101.807	101.538	101.827	101.895
Vehicles	14	101.882	103.655	103.496	104.273	104.327	104.171	103.790
Electronics	15	99.735	100.043	100.011	99.990	100.832	101.196	101.223
Other durable goods	16	102.038	103.097	103.271	103.270	104.010	104.386	104.363
Nondurable goods	17	137.066	138.415	136.442	140.332	141.641	135.032	137.660
Petroleum products	18	175.245	176.288	171.788	179.663	181.764	166.815	172.691
Ammunition	19	106.563	107.229	106.846	107.443	109.851	110.141	110.735
Other nondurable goods	20	106.000	108.041	108.280	109.115	108.965	108.978	109.347
Services	21	104.999	106.374	106.487	106.775	107.350	107.829	108.061
Installation support	22	107.746	108.351	108.309	108.579	109.457	109.908	110.487
Weapons support	23	103.946	106.104	106.467	106.462	106.925	107.286	107.663
Personnel support	24	102.943	104.474	104.663	105.008	105.358	105.645	106.074
Transportation of material	25	111.301	111.906	111.598	111.730	112.719	113.954	112.224
Travel of persons	26	108.166	109.353	108.430	109.448	111.167	114.045	110.504
Less: Own-account investment ⁴	27	105.454	106.432	106.520	106.634	107.233	107.542	107.721
Less: Sales to other sectors	28	104.325	106.042	106.193	106.447	107.176	107.395	107.816
Gross investment ⁵	29	103.393	104.185	104.396	104.068	104.433	104.839	105.007
Structures	30	102.058	105.110	105.612	106.114	106.694	107.550	108.106
Equipment	31	102.472	102.762	102.882	102.328	102.391	102.940	102.688
Aircraft	32	103.501	100.935	101.139	98.972	98.293	99.092	98.413
Missiles	33	106.515	109.325	109.431	108.442	106.933	109.539	108.685
Ships	34	107.255	108.599	109.100	108.164	108.561	108.503	108.872
Vehicles	35	101.300	104.940	104.790	107.262	106.659	106.186	105.617
Electronics	36	96.603	96.104	95.784	95.805	96.475	96.822	96.778
Other equipment	37	102.159	103.087	103.198	103.271	103.988	104.355	104.342
Intellectual property products	38	104.857	105.926	106.219	106.083	106.790	106.981	107.637
Software	39	99.852	99.504	99.354	99.158	99.610	99.885	99.815
Research and development	40	105.429	106.678	107.027	106.900	107.640	107.820	108.571

1. National defense consumption expenditures are defense services produced by government that are valued at their cost of production. Excludes government sales to other sectors and government own-account investment (construction, software, and research and development).
 2. Consumption of fixed capital, or depreciation, is included in government gross output as a partial measure of the services of general government fixed assets; the use of depreciation assumes a zero net return on these assets.
 3. Includes general government intermediate inputs for goods and services sold to other sectors and for own-account investment.
 4. Own-account investment is measured in current dollars by compensation of general government employees and related expenditures for goods and services and is classified as investment in structures, software, and research and development.
 5. Gross government investment consists of general government and government enterprise expenditures for fixed assets; inventory investment is included in government consumption expenditures.

Table 3.11.5. National Defense Consumption Expenditures and Gross Investment by Type

[Billions of dollars]

	Line	2011	2012	Seasonally adjusted at annual rates				
				2012		2013		
				III	IV	I	II	III
National defense consumption expenditures and gross investment	1	835.8	817.1	841.9	793.7	775.8	776.3	777.2
Consumption expenditures ¹	2	662.8	652.0	675.0	630.6	619.7	615.7	614.9
Gross output of general government	3	687.7	675.9	698.8	654.2	643.4	639.3	638.4
Value added	4	409.2	409.6	409.7	408.7	410.3	410.5	405.2
Compensation of general government employees	5	251.2	248.6	248.3	247.0	247.8	247.4	241.7
Military	6	160.7	158.8	158.6	157.9	159.1	159.4	159.6
Civilian	7	90.6	89.7	89.6	89.1	88.7	88.0	82.2
Consumption of general government fixed capital ²	8	157.9	161.1	161.4	161.7	162.5	163.1	163.5
Intermediate goods and services purchased ³	9	278.5	266.3	289.1	245.5	233.1	228.8	233.2
Durable goods	10	44.8	44.2	45.5	44.4	40.3	41.9	41.1
Aircraft	11	17.9	19.4	19.9	20.7	17.4	18.0	18.3
Missiles	12	3.6	3.4	3.5	3.3	2.9	3.7	3.6
Ships	13	0.6	0.7	0.8	0.7	1.9	2.2	2.0
Vehicles	14	2.9	2.5	2.6	2.3	1.7	1.7	1.7
Electronics	15	8.9	7.8	7.9	7.5	6.3	6.9	6.1
Other durable goods	16	10.8	10.5	10.7	9.9	10.1	9.4	9.4
Nondurable goods	17	33.3	31.2	29.6	31.5	29.8	24.6	24.8
Petroleum products	18	19.4	17.8	15.7	18.5	18.2	12.6	12.1
Ammunition	19	4.3	4.3	4.8	4.3	3.2	3.4	4.2
Other nondurable goods	20	9.7	9.1	9.1	8.7	8.4	8.7	8.6
Services	21	200.4	190.9	214.1	169.5	163.0	162.3	167.3
Installation support	22	45.1	43.3	48.5	38.2	38.5	38.5	38.9
Weapons support	23	35.7	34.1	43.1	25.6	25.9	25.8	25.8
Personnel support	24	96.4	95.9	105.5	90.0	84.6	85.1	90.6
Transportation of material	25	13.8	9.1	8.6	7.7	6.8	6.2	5.6
Travel of persons	26	9.5	8.5	8.4	7.9	7.2	6.7	6.4
Less: Own-account investment ⁴	27	20.9	20.0	19.9	19.7	19.8	19.9	19.8
Less: Sales to other sectors	28	3.9	3.9	3.9	3.9	3.8	3.7	3.8
Gross investment ⁵	29	173.0	165.1	166.9	163.1	156.1	160.5	162.3
Structures	30	13.4	8.4	7.2	8.7	6.7	6.8	6.8
Equipment	31	87.0	86.2	89.5	84.4	79.1	83.4	85.2
Aircraft	32	20.2	21.0	23.8	19.6	22.2	22.3	25.1
Missiles	33	5.1	6.9	6.7	7.0	5.4	6.7	7.9
Ships	34	11.7	11.9	11.6	12.9	10.4	12.7	12.8
Vehicles	35	7.1	5.7	5.9	5.7	3.7	4.3	3.9
Electronics	36	10.3	9.1	9.3	8.9	7.7	8.2	7.5
Other equipment	37	32.6	31.5	32.2	30.3	29.8	29.2	28.0
Intellectual property products	38	72.7	70.5	70.2	70.0	70.3	70.4	70.4
Software	39	7.6	7.7	7.6	7.7	7.8	7.7	7.6
Research and development	40	65.0	62.9	62.6	62.3	62.5	62.7	62.7

1. National defense consumption expenditures are defense services produced by government that are valued at their cost of production. Excludes government sales to other sectors and government own-account investment (construction, software, and research and development).

2. Consumption of fixed capital, or depreciation, is included in government gross output as a partial measure of the services of general government fixed assets; the use of depreciation assumes a zero net return on these assets.

3. Includes general government intermediate inputs for goods and services sold to other sectors and for own-account investment.

4. Own-account investment is measured in current dollars by compensation of general government employees and related expenditures for goods and services and is classified as investment in structures, software, and research and development.

5. Gross government investment consists of general government and government enterprise expenditures for fixed assets; inventory investment is included in government consumption expenditures.

Table 3.11.6. Real National Defense Consumption Expenditures and Gross Investment by Type, Chained Dollars

[Billions of chained (2009) dollars]

	Line	2011	2012	Seasonally adjusted at annual rates				
				2012		2013		
				III	IV	I	II	III
National defense consumption expenditures and gross investment	1	794.6	769.1	791.8	745.0	723.1	722.0	720.8
Consumption expenditures ¹	2	627.1	610.4	631.7	588.1	573.4	568.8	566.2
Gross output of general government	3	650.7	632.9	654.0	610.2	595.5	590.7	588.1
Value added	4	390.9	387.5	387.2	385.5	383.5	382.3	376.3
Compensation of general government employees	5	238.6	233.9	233.5	231.6	229.6	228.3	222.3
Military	6	153.8	149.8	149.4	148.1	146.7	146.5	146.2
Civilian	7	84.7	84.1	84.0	83.5	82.8	81.8	76.0
Consumption of general government fixed capital ²	8	152.3	153.6	153.8	153.9	154.0	154.1	154.2
Intermediate goods and services purchased ³	9	260.0	245.6	266.8	225.3	212.8	209.2	212.5
Durable goods	10	44.5	43.4	44.7	43.7	39.4	40.8	40.0
Aircraft	11	17.9	19.2	19.6	20.5	17.1	17.6	17.9
Missiles	12	3.6	3.3	3.5	3.2	2.8	3.6	3.4
Ships	13	0.6	0.7	0.8	0.7	1.9	2.1	2.0
Vehicles	14	2.9	2.4	2.6	2.2	1.6	1.6	1.6
Electronics	15	8.9	7.7	7.9	7.5	6.3	6.8	6.1
Other durable goods	16	10.6	10.1	10.4	9.6	9.7	9.0	9.0
Nondurable goods	17	24.3	22.6	21.7	22.5	21.1	18.3	18.0
Petroleum products	18	11.1	10.1	9.1	10.3	10.0	7.6	7.0
Ammunition	19	4.0	4.0	4.5	4.0	2.9	3.0	3.8
Other nondurable goods	20	9.1	8.4	8.4	8.0	7.7	8.0	7.9
Services	21	190.9	179.5	201.0	158.7	151.8	150.5	154.8
Installation support	22	41.8	39.9	44.8	35.2	35.2	35.0	35.2
Weapons support	23	34.3	32.1	40.4	24.1	24.2	24.1	24.0
Personnel support	24	93.7	91.8	100.8	85.8	80.3	80.5	85.5
Transportation of material	25	12.4	8.2	7.7	6.9	6.0	5.4	5.0
Travel of persons	26	8.8	7.8	7.7	7.3	6.4	5.9	5.8
Less: Own-account investment ⁴	27	19.8	18.8	18.7	18.5	18.5	18.5	18.4
Less: Sales to other sectors	28	3.8	3.7	3.7	3.6	3.6	3.4	3.5
Gross investment ⁵	29	167.3	158.5	159.8	156.8	149.5	153.1	154.6
Structures	30	13.1	8.0	6.8	8.2	6.3	6.3	6.2
Equipment	31	84.9	83.9	87.0	82.5	77.2	81.0	83.0
Aircraft	32	19.5	20.8	23.6	19.8	22.6	22.6	25.5
Missiles	33	4.8	6.3	6.2	6.4	5.0	6.1	7.3
Ships	34	10.9	11.0	10.6	11.9	9.6	11.7	11.8
Vehicles	35	7.0	5.4	5.6	5.3	3.5	4.0	3.7
Electronics	36	10.7	9.5	9.7	9.3	7.9	8.5	7.7
Other equipment	37	31.9	30.6	31.2	29.4	28.6	28.0	26.9
Intellectual property products	38	69.3	66.6	66.1	66.0	65.8	65.8	65.4
Software	39	7.6	7.7	7.7	7.8	7.8	7.7	7.7
Research and development	40	61.7	58.9	58.5	58.3	58.1	58.2	57.8
Residual	41	0.5	0.2	-1.1	-0.1	0.2	-1.8	-2.5

1. National defense consumption expenditures are defense services produced by government that are valued at their cost of production. Excludes government sales to other sectors and government own-account investment (construction, software, and research and development).

2. Consumption of fixed capital, or depreciation, is included in government gross output as a partial measure of the services of general government fixed assets; the use of depreciation assumes a zero net return on these assets.

3. Includes general government intermediate inputs for goods and services sold to other sectors and for own-account investment.

4. Own-account investment is measured in current dollars by compensation of general government employees and related expenditures for goods and services and is classified as investment in structures, software, and research and development.

5. Gross government investment consists of general government and government enterprise expenditures for fixed assets; inventory investment is included in government consumption expenditures.

NOTE: Chained (2009) dollar series are calculated as the product of the chain-type quantity index and the 2009 current-dollar value of the corresponding series, divided by 100. Because the formula for the chain-type quantity indexes uses weights of more than one period, the corresponding chained-dollar estimates are usually not additive. The residual line is the difference between the first line and the sum of the most detailed lines.

4. Foreign Transactions

Table 4.1. Foreign Transactions in the National Income and Product Accounts

[Billions of dollars]

	Line	2011	2012	Seasonally adjusted at annual rates				
				2012		2013		
				III	IV	I	II	III
Current receipts from the rest of the world	1	2,904.0	3,014.5	3,011.2	3,043.5	3,027.5	3,055.9	
Exports of goods and services	2	2,101.2	2,195.9	2,199.2	2,213.7	2,214.2	2,238.9	2,268.8
Goods ¹	3	1,473.6	1,536.0	1,545.6	1,538.3	1,531.6	1,548.8	1,574.1
Durable.....	4	897.4	946.1	945.8	942.6	942.0	969.1	962.0
Nondurable.....	5	576.2	589.9	599.8	595.7	589.7	579.7	612.1
Services ¹	6	627.6	659.9	653.6	675.5	682.6	690.2	694.7
Income receipts	7	802.8	818.6	812.0	829.8	813.3	817.0	
Wage and salary receipts.....	8	6.1	6.3	6.3	6.6	6.6	6.6	
Income receipts on assets.....	9	796.7	812.3	805.7	823.3	806.7	810.4	
Interest.....	10	143.0	146.3	144.6	146.1	149.2	151.6	
Dividends.....	11	292.6	297.9	306.5	278.1	303.2	293.4	
Reinvested earnings on U.S. direct investment abroad.....	12	361.1	368.1	354.6	399.1	354.2	365.3	
Current payments to the rest of the world	13	3,360.9	3,453.5	3,432.3	3,444.9	3,465.5	3,474.6	
Imports of goods and services	14	2,669.9	2,743.1	2,723.5	2,729.5	2,737.3	2,747.9	2,761.9
Goods ¹	15	2,234.6	2,295.4	2,275.0	2,279.6	2,281.9	2,288.7	2,300.5
Durable.....	16	1,234.5	1,324.9	1,322.9	1,332.2	1,327.5	1,356.2	1,360.5
Nondurable.....	17	1,000.1	970.5	952.1	947.5	954.5	932.5	940.0
Services ¹	18	435.3	447.7	448.6	449.9	455.3	459.3	461.4
Income payments	19	542.1	565.7	564.4	572.8	575.9	570.1	
Wage and salary payments.....	20	14.2	14.6	14.8	14.6	14.4	15.1	
Income payments on assets.....	21	527.9	551.1	549.6	558.2	561.5	555.0	
Interest.....	22	310.7	304.1	301.0	299.1	302.5	299.4	
Dividends.....	23	136.2	141.1	137.2	145.7	145.0	130.8	
Reinvested earnings on foreign direct investment in the United States.....	24	81.0	105.9	111.5	113.4	103.0	124.8	
Current taxes and transfer payments to the rest of the world (net)	25	149.0	144.6	144.3	142.6	152.4	156.6	154.9
From persons (net).....	26	74.1	71.9	67.9	74.4	75.9	75.7	74.9
From government (net).....	27	52.8	45.4	48.7	34.4	41.5	46.1	46.1
From business (net).....	28	22.1	27.3	27.7	33.8	35.0	34.8	33.9
Balance on current account, NIPAs	29	-457.0	-439.0	-421.1	-401.4	-438.1	-418.7	
Addenda:								
Net lending or net borrowing (-), NIPAs.....	30	-458.6	-432.4	-423.4	-371.1	-438.5	-419.1	
Balance on current account, NIPAs.....	31	-457.0	-439.0	-421.1	-401.4	-438.1	-418.7	
Less: Capital account transactions (net) ²	32	1.7	-6.6	2.3	-30.3	0.5	0.4	

1. Exports and imports of certain goods, primarily military equipment purchased and sold by the federal government, are included in services. Beginning with 1986, repairs and alterations of equipment are reclassified from goods to services.

2. Consists of capital transfers and the acquisition and disposal of nonproduced nonfinancial assets. Prior to 1982, reflects only capital grants paid to the U.S. territories and the Commonwealths of Puerto Rico and Northern Mariana Islands.

Table 4.2.1. Percent Change From Preceding Period in Real Exports and in Real Imports of Goods and Services by Type of Product
[Percent]

	Line	2011	2012	Seasonally adjusted at annual rates				
				2012		2013		
				III	IV	I	II	III
Exports of goods and services	1	7.1	3.5	0.4	1.1	-1.3	8.0	4.5
Exports of goods ¹	2	7.1	3.8	1.6	-3.0	-2.8	9.4	6.4
Foods, feeds, and beverages.....	3	-0.4	-0.9	17.7	-33.8	-0.8	-27.4	41.9
Industrial supplies and materials.....	4	6.5	1.8	-4.0	0.8	-0.2	9.0	17.0
Durable goods.....	5	3.4	0.0	-9.8	-9.6	13.5	-3.9	5.1
Nondurable goods.....	6	7.8	2.5	-1.5	5.3	-5.3	14.6	21.9
Capital goods, except automotive.....	7	9.3	6.1	4.7	-5.1	-4.4	14.2	-0.6
Civilian aircraft, engines, and parts.....	8	7.6	14.5	43.9	0.4	-10.3	56.5	22.1
Computers, peripherals, and parts.....	9	16.6	1.1	-5.6	-3.3	11.9	0.7	0.4
Other.....	10	8.7	4.9	-1.7	-6.7	-4.7	6.8	-6.4
Automotive vehicles, engines, and parts.....	11	16.6	8.1	-6.3	-2.4	3.1	21.0	-3.7
Consumer goods, except automotive.....	12	4.5	2.4	-2.1	3.3	0.2	36.5	-16.6
Durable goods.....	13	9.5	0.3	-8.1	4.7	7.2	54.7	-22.0
Nondurable goods.....	14	-1.2	4.9	5.5	1.6	-7.6	16.7	-9.3
Other.....	15	-0.4	5.5	19.5	62.4	-28.6	-27.5	35.8
Exports of services ¹	16	7.0	3.0	-2.6	11.3	2.2	4.8	0.6
Transfers under U.S. military agency sales contracts.....	17	30.0	-2.5	5.0	57.6	-11.7	14.7	7.9
Travel.....	18	6.3	6.2	8.4	3.9	9.4	8.1	0.2
Passenger fares.....	19	6.9	3.2	1.7	-0.8	1.1	13.7	3.7
Other transportation.....	20	-0.7	-0.7	-6.4	-4.4	19.3	-0.3	-3.6
Royalties and license fees.....	21	9.5	1.1	-0.2	5.1	2.2	4.7	3.4
Other private services.....	22	6.2	3.6	-8.2	20.4	-1.6	2.8	-0.4
Other.....	23	8.0	-2.5	-4.9	-5.5	-5.7	1.4	-4.6
Imports of goods and services	24	4.9	2.2	0.5	-3.1	0.6	6.9	1.9
Imports of goods ¹	25	5.2	2.1	0.4	-3.5	-0.2	7.5	1.8
Foods, feeds, and beverages.....	26	2.0	3.7	8.3	3.7	11.9	3.6	-8.3
Industrial supplies and materials, except petroleum and products.....	27	6.6	2.7	8.4	-11.2	10.0	-0.7	8.9
Durable goods.....	28	8.8	5.9	-9.5	-0.9	21.4	-1.1	-1.2
Nondurable goods.....	29	4.3	-0.6	31.5	-20.8	-1.1	-0.2	20.9
Petroleum and products.....	30	-1.9	-8.2	-5.5	-10.7	-10.7	-3.6	-1.1
Capital goods, except automotive.....	31	13.8	7.2	-5.7	2.4	-0.7	2.9	3.7
Civilian aircraft, engines, and parts.....	32	9.4	7.1	0.3	67.4	-10.7	5.1	-8.5
Computers, peripherals, and parts.....	33	7.4	3.9	-20.9	29.8	-10.1	-12.8	7.6
Other.....	34	16.6	8.3	-1.1	-9.8	3.8	8.0	4.1
Automotive vehicles, engines, and parts.....	35	9.7	14.8	7.3	-4.5	-12.1	29.0	15.1
Consumer goods, except automotive.....	36	4.5	-1.0	2.3	3.1	0.4	8.8	-0.2
Durable goods.....	37	3.8	1.1	6.1	13.2	-6.8	20.0	2.0
Nondurable goods.....	38	5.3	-3.4	-1.8	-7.6	9.5	-3.1	-2.7
Other.....	39	-12.1	5.1	-1.2	-20.9	55.1	48.5	-27.7
Imports of services ¹	40	3.1	2.7	1.0	-1.0	5.0	4.0	2.2
Direct defense expenditures.....	41	-7.8	-6.8	-2.6	-27.3	-19.3	-11.1	-5.1
Travel.....	42	1.0	7.0	-7.9	-5.3	5.4	4.8	5.0
Passenger fares.....	43	6.3	4.7	0.2	-10.4	14.7	6.1	7.5
Other transportation.....	44	1.6	2.2	1.3	1.1	16.5	12.1	5.8
Royalties and license fees.....	45	4.2	12.8	12.5	-18.0	12.4	7.7	5.5
Other private services.....	46	5.8	0.9	3.8	9.5	2.9	2.0	-0.5
Other.....	47	-5.6	-9.6	-13.3	3.4	-15.2	10.2	-5.0
Addenda:								
Exports of durable goods.....	48	9.0	4.8	-0.2	-2.5	-0.7	14.5	2.9
Exports of nondurable goods.....	49	4.1	2.2	4.7	-3.7	-6.2	1.6	21.3
Exports of agricultural goods ²	50	-1.3	0.8	16.7	-32.9	-0.6	-24.6	37.6
Exports of nonagricultural goods.....	51	8.1	4.1	0.1	1.0	-3.1	13.5	3.7
Imports of durable goods.....	52	8.9	7.2	-0.8	1.7	-0.9	12.9	3.9
Imports of nondurable goods.....	53	0.7	-4.1	2.0	-10.5	0.7	0.2	-1.1
Imports of nonpetroleum goods.....	54	7.0	4.8	1.7	-1.9	2.2	9.9	2.4

1. Exports and imports of certain goods, primarily military equipment purchased and sold by the federal government, are included in services. Beginning with 1986, repairs and alterations of equipment are reclassified from goods to services.

2. Includes parts of foods, feeds, and beverages, of nondurable industrial supplies and materials, and of nondurable nonautomotive consumer goods.

Table 4.2.2. Contributions to Percent Change in Real Exports and in Real Imports of Goods and Services by Type of Product

	Line	2011	2012	Seasonally adjusted at annual rates				
				2012		2013		
				III	IV	I	II	III
Percent change at annual rate:								
Exports of goods and services	1	7.1	3.5	0.4	1.1	-1.3	8.0	4.5
Percentage points at annual rates:								
Exports of goods ¹	2	4.97	2.64	1.15	-2.11	-1.99	6.49	4.37
Foods, feeds, and beverages.....	3	-0.02	-0.06	1.04	-2.60	-0.04	-1.79	1.95
Industrial supplies and materials.....	4	1.43	0.40	-0.90	0.16	-0.05	1.92	3.45
Durable goods.....	5	0.24	0.00	-0.66	-0.63	0.78	-0.24	0.30
Nondurable goods.....	6	1.19	0.40	-0.24	0.79	-0.83	2.16	3.16
Capital goods, except automotive.....	7	2.20	1.43	1.11	-1.27	-1.06	3.27	-0.12
Civilian aircraft, engines, and parts.....	8	0.29	0.56	1.54	0.02	-0.47	2.08	0.99
Computers, peripherals, and parts.....	9	0.37	0.03	-0.13	-0.07	0.24	0.02	0.01
Other.....	10	1.53	0.85	-0.30	-1.22	-0.83	1.16	-1.12
Automotive vehicles, engines, and parts.....	11	0.99	0.51	-0.43	-0.16	0.20	1.31	-0.25
Consumer goods, except automotive.....	12	0.39	0.20	-0.18	0.27	0.02	2.71	-1.54
Durable goods.....	13	0.44	0.01	-0.38	0.21	0.31	2.11	-1.18
Nondurable goods.....	14	-0.05	0.18	0.20	0.06	-0.30	0.60	-0.36
Other.....	15	-0.01	0.16	0.51	1.50	-1.06	-0.92	0.87
Exports of services ¹	16	2.11	0.89	-0.78	3.23	0.66	1.49	0.18
Transfers under U.S. military agency sales contracts.....	17	0.21	-0.02	0.04	0.36	-0.10	0.12	0.06
Travel.....	18	0.35	0.35	0.46	0.22	0.54	0.48	0.02
Passenger fares.....	19	0.12	0.06	0.03	-0.01	0.02	0.24	0.06
Other transportation.....	20	-0.02	-0.01	-0.13	-0.09	0.35	-0.01	-0.07
Royalties and license fees.....	21	0.54	0.07	-0.01	0.28	0.12	0.27	0.19
Other private services.....	22	0.85	0.48	-1.13	2.50	-0.23	0.39	-0.06
Other.....	23	0.06	-0.02	-0.03	-0.04	-0.04	0.01	-0.03
Percent change at annual rate:								
Imports of goods and services	24	4.9	2.2	0.5	-3.1	0.6	6.9	1.9
Percentage points at annual rates:								
Imports of goods ¹	25	4.34	1.78	0.34	-2.96	-0.19	6.23	1.49
Foods, feeds, and beverages.....	26	0.08	0.15	0.33	0.15	0.47	0.16	-0.37
Industrial supplies and materials, except petroleum and products.....	27	0.70	0.29	0.87	-1.25	1.02	-0.05	0.91
Durable goods.....	28	0.47	0.32	-0.54	-0.04	1.08	-0.05	-0.07
Nondurable goods.....	29	0.23	-0.03	1.41	-1.20	-0.06	0.00	0.98
Petroleum and products.....	30	-0.32	-1.43	-0.87	-1.70	-1.70	-0.52	-0.16
Capital goods, except automotive.....	31	2.53	1.39	-1.17	0.49	-0.14	0.60	0.74
Civilian aircraft, engines, and parts.....	32	0.12	0.10	0.01	0.80	-0.19	0.08	-0.14
Computers, peripherals, and parts.....	33	0.35	0.17	-1.02	1.15	-0.47	-0.59	0.31
Other.....	34	2.06	1.12	-0.16	-1.46	0.52	1.11	0.57
Automotive vehicles, engines, and parts.....	35	0.91	1.42	0.77	-0.50	-1.40	2.84	1.60
Consumer goods, except automotive.....	36	0.90	-0.20	0.44	0.60	0.07	1.70	-0.03
Durable goods.....	37	0.41	0.11	0.60	1.29	-0.73	1.97	0.21
Nondurable goods.....	38	0.50	-0.31	-0.16	-0.69	0.81	-0.27	-0.24
Other.....	39	-0.47	0.16	-0.03	-0.76	1.48	1.50	-1.21
Imports of services ¹	40	0.53	0.44	0.16	-0.17	0.81	0.68	0.36
Direct defense expenditures.....	41	-0.09	-0.07	-0.02	-0.28	-0.18	-0.10	-0.04
Travel.....	42	0.03	0.20	-0.25	-0.16	0.16	0.15	0.15
Passenger fares.....	43	0.07	0.06	0.00	-0.14	0.18	0.08	0.10
Other transportation.....	44	0.03	0.05	0.03	0.02	0.32	0.25	0.12
Royalties and license fees.....	45	0.06	0.17	0.17	-0.29	0.17	0.11	0.08
Other private services.....	46	0.45	0.07	0.27	0.67	0.21	0.16	-0.03
Other.....	47	-0.02	-0.03	-0.04	0.01	-0.05	0.03	-0.01

1. Exports and imports of certain goods, primarily military equipment purchased and sold by the federal government, are included in services. Beginning with 1986, repairs and alterations of equipment are reclassified from goods to services.

**Table 4.2.3. Real Exports and Imports of Goods and Services
by Type of Product, Quantity Indexes**
[Index numbers, 2009=100]

	Line	2011	2012	Seasonally adjusted				
				2012		2013		
				III	IV	I	II	III
Exports of goods and services	1	119.367	123.590	123.851	124.196	123.781	126.181	127.590
Exports of goods ¹	2	122.470	127.100	128.000	127.038	126.126	128.995	130.999
Foods, feeds, and beverages.....	3	109.948	108.907	115.452	104.158	103.959	95.974	104.749
Industrial supplies and materials	4	123.070	125.243	125.142	125.380	125.310	128.029	133.155
Durable goods	5	121.054	121.062	120.323	117.321	121.088	119.883	121.371
Nondurable goods	6	123.923	127.026	127.194	128.838	127.112	131.506	138.172
Capital goods, except automotive	7	124.269	131.841	133.029	131.284	129.823	134.215	134.027
Civilian aircraft, engines, and								
parts	8	100.841	115.415	118.919	119.042	115.852	129.583	136.204
Computers, peripherals, and								
parts	9	139.057	140.637	138.029	136.887	140.791	141.032	141.169
Other	10	128.703	134.999	135.982	133.629	132.026	134.203	131.992
Automotive vehicles, engines, and								
parts	11	159.122	171.984	171.423	170.364	171.680	180.049	178.363
Consumer goods, except								
automotive	12	114.264	116.955	117.107	118.058	118.110	127.657	121.988
Durable goods	13	128.863	129.252	127.518	129.006	131.283	146.423	137.624
Nondurable goods	14	99.881	104.809	106.805	107.229	105.124	109.256	106.620
Other	15	98.889	104.342	102.252	115.435	106.105	97.903	105.694
Exports of services ¹	16	112.939	116.297	115.199	118.321	118.961	120.372	120.542
Transfers under U.S. military								
agency sales contracts	17	115.016	112.137	108.453	121.506	117.787	121.895	124.240
Travel	18	113.274	120.322	122.188	123.362	126.172	126.642	128.722
Passenger fares	19	109.359	112.850	113.960	113.743	114.067	117.791	118.864
Other transportation	20	107.746	107.028	106.330	105.140	109.875	109.779	108.779
Royalties and license fees	21	117.841	119.175	118.179	119.657	120.298	121.692	122.700
Other private services	22	112.091	116.103	113.500	118.904	118.411	119.222	119.100
Other	23	109.825	107.040	106.392	104.900	103.378	103.734	102.522
Imports of goods and services	24	118.239	120.860	121.358	120.398	120.584	122.615	123.179
Imports of goods ¹	25	121.176	123.750	124.282	123.170	123.098	125.341	125.898
Foods, feeds, and beverages.....	26	104.317	108.148	108.751	109.752	112.879	113.877	111.442
Industrial supplies and materials,								
except petroleum and products	27	122.107	125.402	127.637	123.904	126.895	126.687	129.430
Durable goods	28	125.065	132.413	130.646	130.344	136.805	136.429	136.002
Nondurable goods	29	119.164	118.462	124.589	117.550	117.220	117.169	122.856
Petroleum and products	30	98.550	90.484	90.185	87.664	85.214	84.428	84.186
Capital goods, except automotive								
Civilian aircraft, engines, and	31	138.010	147.977	147.191	148.067	147.807	148.869	150.242
parts	32	108.701	116.455	114.377	130.098	126.453	128.034	125.228
Computers, peripherals, and								
parts	33	136.356	141.642	134.971	144.053	140.283	135.568	138.059
Other	34	142.196	154.053	155.475	151.509	152.916	155.885	157.457
Automotive vehicles, engines, and								
parts	35	154.579	177.393	179.932	177.894	172.242	183.577	190.161
Consumer goods, except								
automotive	36	117.910	116.686	117.274	118.181	118.293	120.800	120.749
Durable goods	37	120.858	122.179	122.848	126.722	124.511	130.306	130.947
Nondurable goods	38	114.673	110.770	111.265	109.086	111.595	110.730	109.973
Other	39	105.570	111.004	112.618	106.198	118.522	130.843	120.662
Imports of services ¹	40	105.934	108.779	109.139	108.855	110.197	111.296	111.896
Direct defense expenditures	41	87.958	82.017	82.968	76.601	72.613	70.500	69.583
Travel	42	100.891	107.931	107.464	106.019	107.425	108.690	110.021
Passenger fares	43	101.537	106.285	108.120	105.187	108.847	110.459	112.478
Other transportation	44	113.555	116.071	116.121	116.448	120.979	124.492	126.260
Royalties and license fees	45	106.743	120.364	124.328	118.315	121.827	124.112	125.773
Other private services	46	111.165	112.159	112.058	114.821	115.436	116.019	115.885
Other	47	82.701	74.727	72.946	73.567	70.596	72.339	71.425
Addenda:								
Exports of durable goods	48	127.327	133.412	133.614	132.759	132.533	137.102	136.429
Exports of nondurable goods	49	114.802	117.351	119.238	118.133	116.265	116.716	122.500
Exports of agricultural goods ²	50	109.245	110.163	116.523	105.473	105.310	98.122	106.275
Exports of nonagricultural goods								
Imports of durable goods	51	123.940	129.011	129.238	129.559	128.554	132.696	133.921
Imports of nondurable goods	52	133.758	143.391	143.559	144.173	143.838	148.274	149.687
Imports of nonpetroleum goods	53	106.693	102.312	103.181	100.370	100.556	100.611	100.321
Imports of petroleum goods	54	126.878	133.019	133.814	133.175	133.906	137.113	137.924

1. Exports and imports of certain goods, primarily military equipment purchased and sold by the federal government, are included in services. Beginning with 1986, repairs and alterations of equipment are reclassified from goods to services.
2. Includes parts of foods, feeds, and beverages, of nondurable industrial supplies and materials, and of nondurable nonautomotive consumer goods.

**Table 4.2.4. Price Indexes for Exports and Imports of Goods and Services
by Type of Product**
[Index numbers, 2009=100]

	Line	2011	2012	Seasonally adjusted				
				2012		2013		
				III	IV	I	II	III
Exports of goods and services	1	111.140	112.185	112.114	112.543	112.944	112.034	112.274
Exports of goods ¹	2	113.012	113.507	113.414	113.731	114.060	112.771	112.865
Foods, feeds, and beverages.....	3	122.232	129.858	135.398	136.146	135.767	132.733	131.519
Industrial supplies and materials								
Durable goods	4	134.169	131.195	129.258	129.743	130.330	127.309	128.242
Nondurable goods	5	123.306	120.751	119.172	120.712	119.139	116.756	115.566
Capital goods, except automotive								
Civilian aircraft, engines, and	6	139.461	136.286	134.175	134.185	135.751	132.435	134.294
parts	7	101.386	102.229	102.146	102.415	103.045	102.770	102.598
Computers, peripherals, and								
parts	8	106.372	109.374	109.868	110.159	110.503	111.003	111.805
Other	9	92.273	92.882	92.280	91.561	91.246	90.969	90.190
Automotive vehicles, engines, and								
parts	10	101.547	101.949	101.812	102.212	103.045	102.578	102.232
Consumer goods, except								
automotive	11	102.172	103.978	104.130	103.976	104.478	104.449	104.529
Durable goods	12	102.449	103.976	104.128	104.341	103.502	102.834	102.601
Nondurable goods	13	100.038	101.877	102.215	102.044	100.772	100.099	99.933
Other	14	105.108	106.228	106.149	106.832	106.536	105.879	105.557
Other	15	114.214	114.739	114.672	115.023	115.359	114.034	114.204
Exports of services ¹	16	107.039	109.312	109.293	109.974	110.531	110.451	111.014
Transfers under U.S. military								
agency sales contracts	17	103.396	104.775	104.963	105.182	105.806	106.171	106.276
Travel	18	108.306	111.371	111.497	111.964	112.297	111.541	112.795
Passenger fares	19	128.785	133.617	132.397	131.975	134.999	130.187	128.496
Other transportation	20	110.763	113.547	113.162	114.484	114.685	114.191	113.998
Royalties and license fees	21	104.100	105.889	106.031	106.450	106.775	106.838	107.316
Other private services	22	105.112	106.880	106.869	107.784	108.359	109.120	109.837
Other	23	106.206	110.423	111.101	112.334	111.957	110.199	110.021
Imports of goods and services	24	114.273	114.862	113.570	114.725	114.873	113.411	113.466
Imports of goods ¹	25	116.178	116.855	115.316	116.592	116.779	115.028	115.113
Foods, feeds, and beverages.....	26	125.244	123.996	123.139	122.533	122.715	123.975	125.313
Industrial supplies and materials,								
except petroleum and products	27	122.018	117.590	116.182	118.280	119.470	118.191	113.137
Durable goods	28	125.433	119.732	117.807	119.607	119.948	116.198	114.589
Nondurable goods	29	118.787	115.647	114.795	117.198	119.304	120.739	111.991
Petroleum and products	30	175.172	179.114	169.024	176.471	176.975	165.671	174.740
Capital goods, except automotive								
Civilian aircraft, engines, and	31	99.467	99.669	99.626	99.438	99.237	98.706	98.472
parts	32	106.686	112.326	112.940	113.216	113.662	113.827	114.747
Computers, peripherals, and								
parts	33	93.227	91.634	91.763	91.320	91.140	91.290	91.271
Other	34	101.082	101.412	101.247	101.095			

**Table 4.2.5. Exports and Imports of Goods and Services
by Type of Product**
[Billions of dollars]

Line	2011	2012	Seasonally adjusted at annual rates					
			2012		2013			
			III	IV	I	II	III	
Exports of goods and services	1	2,101.2	2,195.9	2,199.2	2,213.7	2,214.2	2,238.9	2,268.8
Exports of goods ¹	2	1,473.6	1,536.0	1,545.6	1,538.3	1,531.6	1,548.8	1,574.1
Foods, feeds, and beverages.....	3	126.2	132.8	146.7	133.1	132.4	119.5	129.3
Industrial supplies and materials.....	4	484.7	482.3	474.8	477.5	479.4	478.4	501.3
Durable goods.....	5	143.3	140.3	137.6	135.9	138.4	134.3	134.6
Nondurable goods.....	6	341.5	342.0	337.2	341.6	341.0	344.1	366.7
Capital goods, except automotive.....	7	493.3	527.7	532.0	526.4	523.7	540.0	538.4
Civilian aircraft, engines, and parts.....	8	80.2	94.4	97.7	98.0	95.7	107.5	113.8
Computers, peripherals, and parts.....	9	48.4	49.3	48.0	47.3	48.4	48.4	48.0
Other.....	10	364.7	384.0	386.3	381.1	379.6	384.1	376.5
Automotive vehicles, engines, and parts.....	11	132.8	146.1	145.9	144.8	146.6	153.7	152.4
Consumer goods, except automotive.....	12	175.0	181.7	182.2	184.1	182.7	196.2	187.1
Durable goods.....	13	97.3	99.3	98.3	99.3	99.8	110.6	103.8
Nondurable goods.....	14	77.7	82.4	83.9	84.8	82.9	85.6	83.3
Other.....	15	61.6	65.3	64.0	72.4	66.8	60.9	65.9
Exports of services ¹	16	627.6	659.9	653.6	675.5	682.6	690.2	694.7
Transfers under U.S. military agency sales contracts.....	17	17.3	17.1	16.5	18.6	18.1	18.8	19.2
Travel.....	18	115.6	126.2	128.3	130.1	133.5	135.1	136.8
Passenger fares.....	19	36.8	39.4	39.4	39.2	40.2	40.0	39.9
Other transportation.....	20	43.1	43.9	43.4	43.4	45.5	45.2	44.8
Royalties and license fees.....	21	120.7	124.2	123.3	125.3	128.4	127.9	129.6
Other private services.....	22	279.6	294.5	287.9	304.2	304.5	308.8	310.5
Other.....	23	14.5	14.7	14.7	14.7	14.4	14.3	14.1
Imports of goods and services	24	2,669.9	2,743.1	2,723.5	2,729.5	2,737.3	2,747.9	2,761.9
Imports of goods ¹	25	2,234.6	2,295.4	2,275.0	2,279.6	2,281.9	2,288.7	2,300.5
Foods, feeds, and beverages.....	26	108.3	111.1	111.0	111.4	114.8	117.0	115.7
Industrial supplies and materials, except petroleum and products.....	27	293.0	290.0	291.6	288.2	298.2	294.5	288.0
Durable goods.....	28	149.8	151.4	147.0	148.9	156.7	151.4	148.8
Nondurable goods.....	29	143.2	138.6	144.7	139.4	141.5	143.1	139.2
Petroleum and products.....	30	462.1	433.9	408.1	414.1	403.7	374.5	393.8
Capital goods, except automotive.....	31	513.5	551.7	548.5	550.7	548.7	549.6	553.4
Civilian aircraft, engines, and parts.....	32	35.6	40.1	39.6	45.2	44.1	44.7	44.1
Computers, peripherals, and parts.....	33	119.7	122.2	116.6	123.9	120.4	116.5	118.6
Other.....	34	358.2	389.3	392.3	381.7	384.2	388.4	390.7
Automotive vehicles, engines, and parts.....	35	255.2	298.5	303.0	301.2	292.0	308.1	316.3
Consumer goods, except automotive.....	36	517.5	519.6	521.0	526.8	527.1	537.7	535.3
Durable goods.....	37	273.5	278.0	278.5	287.8	281.3	293.4	293.0
Nondurable goods.....	38	244.0	241.6	242.5	239.0	245.7	244.3	242.3
Other.....	39	85.1	90.6	91.8	87.1	97.5	107.3	98.0
Imports of services ¹	40	435.3	447.7	448.6	449.9	455.3	459.3	481.4
Direct defense expenditures.....	41	27.8	24.7	24.5	23.5	22.7	22.1	21.9
Travel.....	42	78.2	83.5	82.8	82.6	84.0	85.3	86.0
Passenger fares.....	43	31.1	34.7	34.9	34.7	36.3	36.7	36.7
Other transportation.....	44	54.6	55.4	55.9	56.0	57.9	59.1	59.9
Royalties and license fees.....	45	34.8	39.9	41.3	39.4	40.7	41.5	42.2
Other private services.....	46	199.7	201.2	201.0	205.5	205.8	206.4	206.5
Other.....	47	9.1	8.3	8.1	8.3	7.9	8.1	8.0
Addenda:								
Exports of durable goods.....	48	897.4	946.1	945.8	942.6	942.0	969.1	962.0
Exports of nondurable goods.....	49	576.2	589.9	599.8	595.7	589.7	579.7	612.1
Exports of agricultural goods ²	50	140.0	144.9	158.8	144.5	144.8	132.6	142.5
Exports of nonagricultural goods.....	51	1,333.6	1,391.1	1,386.8	1,393.8	1,386.9	1,416.2	1,431.6
Imports of durable goods.....	52	1,234.5	1,324.9	1,322.9	1,332.2	1,327.5	1,356.2	1,360.5
Imports of nondurable goods.....	53	1,000.1	970.5	952.1	947.5	954.5	932.5	940.0
Imports of nonpetroleum goods.....	54	1,772.5	1,861.5	1,866.9	1,865.5	1,878.2	1,914.2	1,906.7

1. Exports and imports of certain goods, primarily military equipment purchased and sold by the federal government, are included in services. Beginning with 1986, repairs and alterations of equipment are reclassified from goods to services.

2. Includes parts of foods, feeds, and beverages, of nondurable industrial supplies and materials, and of nondurable nonautomotive consumer goods.

**Table 4.2.6. Real Exports and Imports of Goods and Services
by Type of Product, Chained Dollars**
[Billions of chained (2009) dollars]

Line	2011	2012	Seasonally adjusted at annual rates					
			2012		2013			
			III	IV	I	II	III	
Exports of goods and services	1	1,890.5	1,957.4	1,961.6	1,967.0	1,960.5	1,998.4	2,020.8
Exports of goods ¹	2	1,303.9	1,353.2	1,362.8	1,352.8	1,342.8	1,373.4	1,394.7
Foods, feeds, and beverages.....	3	103.3	102.3	108.4	97.8		90.1	98.4
Industrial supplies and materials.....	4	361.3	367.6	367.3	368.0	367.8	375.8	390.9
Durable goods.....	5	116.2	116.2	115.5	112.6	116.2	115.1	116.5
Nondurable goods.....	6	244.8	251.0	251.3	254.5	251.1	259.8	273.0
Capital goods, except automotive.....	7	486.5	516.2	520.8	514.0	508.3	525.4	524.7
Civilian aircraft, engines, and parts.....	8	75.4	86.3	88.9	89.0	86.6	96.9	101.8
Computers, peripherals, and parts ²	9							
Other.....	10	359.1	376.7	379.4	372.9	368.4	374.5	368.3
Automotive vehicles, engines, and parts.....	11	130.0	140.5	140.1	139.2	140.3	147.1	145.7
Consumer goods, except automotive.....	12	170.8	174.8	175.0	176.4	176.5	190.8	182.3
Durable goods.....	13	97.2	97.5	96.2	97.3	99.0	110.5	103.8
Nondurable goods.....	14	73.9	77.6	79.0	79.4	77.8	80.9	78.9
Other.....	15	54.0	56.9	55.8	63.0	57.9	53.4	57.7
Exports of services ¹	16	586.3	603.7	598.0	614.2	617.5	624.9	625.8
Transfers under U.S. military agency sales contracts.....	17	16.7	16.3	15.7	17.6	17.1	17.7	18.0
Travel.....	18	106.7	113.3	115.1	116.2	118.8	121.2	121.2
Passenger fares.....	19	28.5	29.5	29.7	29.7	29.8	30.7	31.0
Other transportation.....	20	38.9	38.6	38.4	37.9	39.7	39.6	39.3
Royalties and license fees.....	21	116.0	117.3	116.3	117.7	118.4	119.8	120.7
Other private services.....	22	266.0	275.6	269.4	282.2	281.0	283.0	282.7
Other.....	23	13.7	13.3	13.3	13.1	12.9	12.9	12.8
Residual.....	24	-2.3	-4.5	-3.0	-4.7	-5.2	-8.0	-2.2
Imports of goods and services	25	2,336.4	2,388.2	2,398.0	2,379.1	2,382.7	2,422.9	2,434.0
Imports of goods ¹	26	1,824.3	1,964.3	1,972.7	1,955.1	1,954.0	1,989.6	1,998.4
Foods, feeds, and beverages.....	27	86.4	89.6	90.1	90.9	93.5	94.4	92.3
Industrial supplies and materials, except petroleum and products.....	28	240.1	246.6	251.0	243.6	249.5	249.1	254.5
Durable goods.....	29	119.4	126.5	124.8	124.5	130.7	130.3	129.9
Nondurable goods.....	30	120.5	119.8	126.0	118.9	118.6	118.5	124.3
Petroleum and products.....	31	263.8	242.2	241.4	234.7	228.1	226.0	225.4
Capital goods, except automotive.....	32	516.2	553.5	550.6	553.9	552.9	556.9	562.0
Civilian aircraft, engines, and parts.....	33	33.4	35.7	35.1	39.9	38.8	39.3	38.4
Computers, peripherals, and parts ²	34							
Other.....	35	354.3	383.9	387.4	377.6	381.1	388.5	392.4
Automotive vehicles, engines, and parts.....	36	246.1	282.4	286.4	283.2	274.2	292.2	302.7
Consumer goods, except automotive.....	37	508.7	503.4	505.9	509.8	510.3	521.1	520.9
Durable goods.....	38	273.9	276.8	278.4	287.1	282.1	295.3	296.7
Nondurable goods.....	39	234.9	226.9	227.9	223.4	228.6	226.8	225.2
Other.....	40	79.7	83.8	85.0	80.1	89.4	98.7	91.1
Imports of services ¹	41	411.8	422.8	424.2	423.1	428.3	432.6	434.9
Direct defense expenditures.....	42	26.8	25.0	25.3	23.3	22.1	21.5	21.2
Travel.....	43	74.8	80.0	79.7	78.6	79.6	80.6	81.6
Passenger fares.....	44	25.5	26.7	27.2	26.4	27.3	27.7	28.3
Other transportation.....	45	48.4	49.4	49.5	49.6	51.5	53.0	53.8
Royalties and license fees.....	46	33.4	37.7	38.9	37.0	38.1	38.8	39.4
Other private services.....	47	194.1	195.8	195.6	200.1	201.5	202.5	202.3
Other.....	48	8.7	7.8	7.7	7.7	7.4	7.6	7.5
Residual.....	49	-16.1	-35.2	-35.5	-39.6	-42.0	-46.5	-48.5
Addenda:								
Exports of durable goods.....	50	855.5	896.4	897.8	892.0	890.5	921.2	916.7
Exports of nondurable goods.....	51	450.9	460.9	468.3	464.0	456.7	458.4	481.1
Exports of agricultural goods ³	52	110.3	111.2	117.7	106.5	106.3	99.1	107.3
Exports of nonagricultural goods.....	53	1,194.4	1,243.3	1,245.5	1,248.6	1,238.9	1,278.8	1,290.6
Imports of durable goods.....	54	1,194.6	1,280.6	1,282.1	1,287.6	1,284.6	1,324.2	1,336.8
Imports of nondurable goods.....	55	740.7	710.3					

5. Saving and Investment

Table 5.1. Saving and Investment by Sector

[Billions of dollars]

	Line	2011	2012	Seasonally adjusted at annual rates				
				2012		2013		
				III	IV	I	II	III
Gross saving	1	2,461.4	2,672.2	2,606.4	2,812.8	2,871.5	2,969.2	
Net saving	2	8.8	129.4	51.2	237.8	267.6	337.3	
Net private saving	3	1,470.2	1,491.7	1,430.6	1,570.5	1,350.5	1,195.1	
Domestic business	4	801.9	804.3	826.5	746.4	848.5	631.9	
Undistributed corporate profits	5	771.6	984.9	1,022.7	928.7	1,021.0	784.2	
Inventory valuation adjustment, corporate	6	-56.0	-10.0	-22.0	-8.4	-13.0	8.9	
Capital consumption adjustment, corporate	7	86.4	-170.5	-174.2	-173.9	-159.5	-161.1	-161.5
Households and institutions	8	668.2	687.4	604.1	824.1	502.0	563.2	592.2
Personal saving	9	668.2	687.4	604.1	824.1	502.0	563.2	592.2
Net government saving	10	-1,461.3	-1,362.3	-1,379.4	-1,332.7	-1,082.9	-857.7	
Federal	11	-1,248.3	-1,109.7	-1,119.3	-1,078.5	-853.1	-660.1	
State and local	12	-213.1	-252.7	-260.1	-254.2	-229.8	-197.6	
Consumption of fixed capital	13	2,452.6	2,542.9	2,555.1	2,575.0	2,603.8	2,631.9	2,656.3
Private	14	1,974.4	2,049.3	2,059.8	2,077.6	2,103.3	2,128.5	2,149.9
Domestic business	15	1,571.6	1,639.4	1,648.4	1,661.4	1,680.6	1,698.9	1,714.6
Households and institutions	16	402.9	409.9	411.4	416.2	422.7	429.6	435.2
Government	17	478.1	493.6	495.3	497.4	500.5	503.4	506.4
Federal	18	256.5	262.3	262.9	263.7	265.6	266.8	268.1
State and local	19	221.7	231.4	232.4	233.7	234.9	236.6	238.2
Gross domestic investment, capital account transactions, and net lending, NIPAs	20	2,407.7	2,655.2	2,692.8	2,711.1	2,715.9	2,806.7	
Gross domestic investment	21	2,864.7	3,094.2	3,113.9	3,112.5	3,153.9	3,225.4	3,302.2
Gross private domestic investment	22	2,232.1	2,475.2	2,493.3	2,499.9	2,555.1	2,621.0	2,689.8
Domestic business	23	1,775.4	1,977.1	1,993.1	1,978.2	2,017.4	2,063.4	2,109.2
Households and institutions	24	456.7	498.1	500.2	521.8	537.7	557.6	580.6
Gross government investment	25	632.6	619.0	620.6	612.5	598.8	604.4	612.4
Federal	26	295.4	284.0	286.0	281.4	272.7	276.6	278.1
State and local	27	337.2	334.9	334.6	331.2	326.1	327.8	334.2
Capital account transactions (net) ¹	28	1.7	-6.6	2.3	-30.3	0.5	0.4	
Private	29	-47.4	-26.0	-7.4	-62.0	-3.3	1.8	
Domestic business	30	-41.3	-12.4	-9.4	-7.1	-10.7	-6.6	
Households and institutions	31	-6.2	-13.6	2.0	-54.9	7.4	8.4	
Government	32	49.1	19.5	9.6	31.7	3.8	1.4	
Federal	33	112.9	83.3	72.6	102.1	65.2	57.6	
State and local	34	-63.8	-63.9	-63.0	-70.4	-61.4	-59.1	
Net lending or net borrowing (-), NIPAs	35	-458.6	-432.4	-423.4	-371.1	-438.5	-419.1	
Private	36	1,206.3	1,074.7	1,090.9	1,108.4	746.4	538.2	
Domestic business	37	585.7	462.0	577.7	335.0	366.8	111.5	
Households and institutions	38	620.6	612.7	513.3	773.4	379.6	426.7	
Government	39	-1,664.9	-1,507.1	-1,514.3	-1,479.5	-1,184.9	-957.3	
Federal	40	-1,400.1	-1,214.8	-1,215.0	-1,198.3	-925.4	-727.5	
State and local	41	-264.8	-292.4	-299.3	-281.2	-259.6	-229.8	
Statistical discrepancy	42	-53.7	-17.0	86.4	-101.7	-155.6	-162.5	
Addenda:								
Gross private saving	43	3,444.6	3,540.9	3,490.4	3,648.1	3,453.8	3,323.6	
Domestic business	44	2,373.5	2,443.7	2,474.9	2,407.8	2,529.1	2,330.8	
Households and institutions	45	1,071.1	1,097.3	1,015.5	1,240.3	924.7	992.7	1,027.4
Gross government saving	46	-983.2	-868.7	-884.0	-835.3	-582.4	-354.4	
Federal	47	-991.8	-847.4	-856.3	-814.8	-587.5	-393.3	
State and local	48	8.6	-21.3	-27.7	-20.5	5.1	38.9	
Net domestic investment	49	412.1	551.3	558.8	537.4	550.1	593.6	645.9
Private	50	257.6	425.9	433.5	422.4	451.8	492.5	539.9
Domestic business	51	203.8	337.7	344.6	316.7	336.8	364.5	394.6
Households and institutions	52	53.8	88.2	88.8	105.6	115.0	128.0	145.3
Government	53	154.5	125.3	125.3	115.1	98.3	101.0	106.0
Federal	54	38.9	21.8	23.1	17.7	7.1	9.8	10.0
State and local	55	115.5	103.6	102.2	97.4	91.2	91.3	96.0
Gross saving as a percentage of gross national income	56	15.5	16.2	15.8	16.8	17.0	17.4	
Net saving as a percentage of gross national income	57	0.1	0.8	0.3	1.4	1.6	2.0	
Disaster losses ²	58	0.0	45.9	0.0	183.7	0.0	0.0	0.0
Private	59	0.0	38.3	0.0	153.3	0.0	0.0	0.0
Domestic business	60	0.0	17.5	0.0	69.9	0.0	0.0	0.0
Households and institutions	61	0.0	20.9	0.0	83.5	0.0	0.0	0.0
Government	62	0.0	7.6	0.0	30.4	0.0	0.0	0.0
Federal	63	0.0	0.0	0.0	0.0	0.0	0.0	0.0
State and local	64	0.0	7.6	0.0	30.4	0.0	0.0	0.0

1. Consists of capital transfers and the acquisition and disposal of nonproduced nonfinancial assets. Prior to 1982, reflects only capital grants paid to the U.S. territories and the Commonwealths of Puerto Rico and Northern Mariana Islands.

2. Consists of damages to fixed assets.

Table 5.3.1. Percent Change From Preceding Period in Real Private Fixed Investment by Type

[Percent]

	Line	2011	2012	Seasonally adjusted at annual rates				
				2012		2013		
				III	IV	I	II	III
Private fixed investment	1	6.2	8.3	2.7	11.6	-1.5	6.5	4.1
Nonresidential	2	7.6	7.3	0.3	9.8	-4.6	4.7	1.6
Structures	3	2.1	12.7	5.9	17.6	-25.7	17.6	12.3
Commercial and health care	4	-0.4	7.9	12.0	-3.4	-0.5	-5.2	12.4
Manufacturing	5	-4.1	15.1	5.6	17.1	-5.4	-19.2	38.0
Power and communication	6	-7.8	18.9	17.8	98.0	-68.3	37.8	17.2
Mining exploration, shafts, and wells ¹	7	24.2	13.8	-6.3	-2.0	-1.6	30.8	10.4
Other structures ²	8	-7.5	8.0	5.5	-2.5	-15.2	41.0	-5.6
Equipment	9	12.7	7.6	-3.9	8.9	1.6	3.3	-3.7
Information processing equipment	10	2.3	2.7	-4.5	20.0	-2.7	9.3	-3.8
Computers and peripheral equipment	11	-1.5	5.4	-33.4	80.1	-15.8	-14.9	-1.8
Other ³	12	3.8	1.7	9.2	3.1	3.0	19.8	-4.5
Industrial equipment	13	15.7	5.5	0.3	6.2	0.3	-1.0	17.3
Transportation equipment	14	32.2	22.2	-16.9	1.1	-7.6	6.5	-4.1
Other equipment ⁴	15	12.2	3.9	7.8	5.6	18.8	-3.1	-19.2
Intellectual property products	16	4.4	3.4	2.8	5.7	3.7	-1.5	2.2
Software ⁵	17	6.1	5.9	3.7	9.4	7.7	-5.9	3.3
Research and development ⁶	18	3.2	1.6	2.7	3.1	-0.3	2.2	2.4
Entertainment, literary, and artistic originals	19	2.6	0.3	-0.8	1.9	4.0	2.8	-2.4
Residential	20	0.5	12.9	14.1	19.8	12.5	14.2	14.6
Structures	21	0.4	13.1	14.3	20.1	12.6	14.3	14.8
Permanent site	22	-3.6	24.2	31.5	42.4	30.8	16.2	9.2
Single family	23	-4.6	21.0	27.9	39.9	28.2	12.5	8.5
Multifamily	24	4.4	47.6	54.8	57.4	46.5	38.2	13.0
Other structures ⁷	25	2.4	7.7	5.6	8.6	2.4	13.1	18.5
Equipment	26	4.5	3.0	7.9	6.2	9.3	10.3	8.6
Addenda:								
Private fixed investment in structures	27	1.2	12.9	10.0	18.9	-8.0	15.8	13.6
Private fixed investment in new structures	28	0.8	12.5	8.9	19.0	-9.8	15.7	12.0
Nonresidential structures ⁸	29	2.1	12.6	5.9	17.5	-25.6	17.5	12.2
Residential structures ⁹	30	-0.8	12.3	13.1	21.2	14.7	13.5	11.7
Private fixed investment in information processing equipment and software	31	4.1	4.3	-0.4	14.5	2.4	1.4	-0.3

Table 5.3.2. Contributions to Percent Change in Real Private Fixed Investment by Type

	Line	2011	2012	Seasonally adjusted at annual rates				
				2012		2013		
				III	IV	I	II	III
Percent change at annual rate:								
Private fixed investment	1	6.2	8.3	2.7	11.6	-1.5	6.5	4.1
Percentage points at annual rates:								
Nonresidential	2	6.16	6.01	0.28	8.09	-3.75	3.80	1.32
Structures	3	0.38	2.21	1.05	3.10	-5.29	2.90	2.11
Commercial and health care	4	-0.02	0.34	0.49	-0.14	-0.02	-0.22	0.49
Manufacturing	5	-0.08	0.27	0.10	0.31	-0.11	-0.39	0.60
Power and communication	6	-0.33	0.71	0.65	3.08	-4.67	1.19	0.61
Mining exploration, shafts, and wells ¹	7	1.03	0.69	-0.34	-0.10	-0.08	1.43	0.55
Other structures ²	8	-0.22	0.21	0.14	-0.06	-0.42	0.90	-0.15
Equipment	9	4.55	2.89	-1.48	3.51	0.59	1.27	-1.35
Information processing equipment	10	0.31	0.34	-0.53	2.21	-0.31	1.05	-0.43
Computers and peripheral equipment	11	-0.06	0.19	-1.28	1.91	-0.56	-0.49	-0.05
Other ³	12	0.36	0.16	0.75	0.30	0.24	1.55	-0.38
Industrial equipment	13	1.18	0.45	0.03	0.52	0.02	-0.07	1.28
Transportation equipment	14	2.02	1.74	-1.66	0.23	-0.68	0.56	-0.34
Other equipment ⁴	15	1.05	0.36	0.69	0.54	1.56	-0.28	-1.86
Intellectual property products	16	1.22	0.91	0.71	1.49	0.94	-0.37	0.56
Software ⁵	17	0.75	0.72	0.43	1.08	0.86	-0.70	0.38
Research and development ⁶	18	0.38	0.19	0.30	0.35	-0.04	0.25	0.26
Entertainment, literary, and artistic originals	19	0.09	0.01	-0.02	0.06	0.12	0.09	-0.07
Residential	20	0.09	2.26	2.40	3.48	2.27	2.69	2.82
Structures	21	0.07	2.25	2.37	3.46	2.23	2.66	2.79
Permanent site	22	-0.22	1.36	1.75	2.48	1.96	1.18	0.70
Single family	23	-0.25	1.03	1.34	2.00	1.54	0.78	0.55
Multifamily	24	0.03	0.32	0.41	0.48	0.42	0.40	0.15
Other structures ⁷	25	0.29	0.89	0.63	0.98	0.27	1.48	2.09
Equipment	26	0.02	0.01	0.03	0.02	0.03	0.04	0.03
Addenda:								
Private fixed investment in structures	27	0.45	4.46	3.42	6.56	-3.05	5.56	4.89
Private fixed investment in new structures	28	0.26	3.81	2.70	5.81	-3.29	4.79	3.78
Nonresidential structures ⁸	29	0.37	2.19	1.04	3.07	-5.24	2.90	2.10
Residential structures ⁹	30	-0.11	1.61	1.66	2.74	1.95	1.90	1.68
Private fixed investment in information processing equipment and software	31	1.06	1.06	-0.10	3.29	0.55	0.35	-0.06

1. Includes petroleum and mineral exploration.
 2. Consists primarily of religious, educational, vocational, lodging, railroads, farm, and amusement and recreational structures, net purchases of used structures, and brokers' commissions on the sale of structures.
 3. Includes communication equipment, nonmedical instruments, medical equipment and instruments, photocopy and related equipment, and office and accounting equipment.
 4. Consists primarily of furniture and fixtures, agricultural machinery, construction machinery, mining and oilfield machinery, service industry machinery, and electrical equipment not elsewhere classified.
 5. Excludes software "embedded," or bundled, in computers and other equipment.
 6. Research and development investment excludes expenditures for software development. Software development expenditures are included in software investment on line 17.
 7. Consists primarily of manufactured homes, improvements, dormitories, net purchases of used structures, brokers' commissions on the sale of residential structures and adjoining land, and other ownership transfer costs.
 8. Excludes net purchases of used structures and brokers' commissions on the sale of structures.
 9. Excludes net purchases of used structures and brokers' commissions and other ownership transfer costs.

1. Includes petroleum and mineral exploration.
 2. Consists primarily of religious, educational, vocational, lodging, railroads, farm, and amusement and recreational structures, net purchases of used structures, and brokers' commissions on the sale of structures.
 3. Includes communication equipment, nonmedical instruments, medical equipment and instruments, photocopy and related equipment, and office and accounting equipment.
 4. Consists primarily of furniture and fixtures, agricultural machinery, construction machinery, mining and oilfield machinery, service industry machinery, and electrical equipment not elsewhere classified.
 5. Excludes software "embedded," or bundled, in computers and other equipment.
 6. Research and development investment excludes expenditures for software development. Software development expenditures are included in software investment on line 17.
 7. Consists primarily of manufactured homes, improvements, dormitories, net purchases of used structures, brokers' commissions on the sale of residential structures and adjoining land, and other ownership transfer costs.
 8. Excludes net purchases of used structures and brokers' commissions on the sale of structures.
 9. Excludes net purchases of used structures and brokers' commissions and other ownership transfer costs.

Table 5.3.3. Real Private Fixed Investment by Type, Quantity Indexes

[Index numbers, 2009=100]

	Line	2011	2012	Seasonally adjusted				
				2012		2013		
				III	IV	I	II	III
Private fixed investment	1	107.844	116.766	116.675	119.914	119.467	121.362	122.599
Nonresidential	2	110.225	118.263	117.938	120.717	119.318	120.685	121.165
Structures	3	85.360	96.212	96.299	100.282	93.090	96.943	99.785
Commercial and health care	4	74.826	80.766	82.376	81.665	81.561	80.478	82.859
Manufacturing	5	69.499	79.977	80.306	83.542	82.394	78.110	84.657
Power and communication	6	77.324	91.902	89.417	106.073	79.602	86.247	89.732
Mining exploration, shafts, and wells ¹	7	145.453	165.520	165.061	164.224	163.577	174.924	179.312
Other structures ²	8	67.828	73.221	74.666	74.188	71.184	77.570	76.452
Equipment	9	130.639	140.604	139.602	142.609	143.175	144.326	142.970
Information processing equipment	10	112.415	115.460	112.716	117.963	117.185	119.797	118.646
Computers and peripheral equipment	11	108.643	114.515	103.457	119.857	114.804	110.257	109.764
Other ³	12	113.940	115.876	116.380	117.282	118.145	123.592	122.181
Industrial equipment	13	115.104	121.380	121.687	123.525	123.613	123.309	128.332
Transportation equipment	14	256.436	313.250	309.996	310.852	304.769	309.621	306.430
Other equipment ⁴	15	121.854	126.606	127.796	129.561	135.266	134.192	127.235
Intellectual property products	16	106.388	109.962	110.072	111.617	112.648	112.235	112.856
Software ⁵	17	105.082	111.326	111.623	114.156	116.288	114.537	115.478
Research and development ⁶	18	105.595	107.269	107.286	108.106	108.019	108.619	109.261
Entertainment, literary, and artistic originals	19	114.498	114.816	114.548	115.079	116.203	117.020	116.311
Residential	20	97.964	110.581	111.476	116.635	120.123	124.180	128.494
Structures	21	97.698	110.502	111.404	116.631	120.136	124.214	128.561
Permanent site	22	92.560	114.999	117.839	128.724	137.672	142.939	146.121
Single family	23	103.645	125.412	127.808	139.000	147.909	152.344	155.488
Multifamily	24	52.443	77.426	81.903	91.742	100.932	109.440	112.825
Other structures ⁷	25	100.416	108.154	108.036	110.293	110.946	114.402	119.354
Equipment	26	110.728	114.009	114.532	116.261	118.880	121.819	124.344
Addenda:								
Private fixed investment in structures	27	91.140	102.905	103.371	107.934	105.705	109.664	113.208
Private fixed investment in new structures	28	89.827	101.040	101.327	105.841	103.155	106.974	110.043
Nonresidential structures ⁸	29	85.455	96.223	96.310	100.266	93.135	96.975	99.805
Residential structures ⁹	30	96.320	108.190	108.773	114.120	118.093	121.879	125.303
Private fixed investment in information processing equipment and software	31	108.745	113.410	112.206	116.080	116.769	117.169	117.066

1. Includes petroleum and mineral exploration.

2. Consists primarily of religious, educational, vocational, lodging, railroads, farm, and amusement and recreational structures, net purchases of used structures, and brokers' commissions on the sale of structures.

3. Includes communication equipment, nonmedical instruments, medical equipment and instruments, photocopy and related equipment, and office and accounting equipment.

4. Consists primarily of furniture and fixtures, agricultural machinery, construction machinery, mining and oilfield machinery, service industry machinery, and electrical equipment not elsewhere classified.

5. Excludes software "embedded," or bundled, in computers and other equipment.

6. Research and development investment excludes expenditures for software development. Software development expenditures are included in software investment on line 17.

7. Consists primarily of manufactured homes, improvements, dormitories, net purchases of used structures, brokers' commissions on the sale of residential structures and adjoining land, and other ownership transfer costs.

8. Excludes net purchases of used structures and brokers' commissions on the sale of structures.

9. Excludes net purchases of used structures and brokers' commissions and other ownership transfer costs.

Table 5.3.4. Price Indexes for Private Fixed Investment by Type

[Index numbers, 2009=100]

	Line	2011	2012	Seasonally adjusted				
				2012		2013		
				III	IV	I	II	III
Private fixed investment	1	100.506	101.852	102.045	102.386	102.967	103.478	103.870
Nonresidential	2	100.524	101.977	102.157	102.350	102.692	103.008	103.300
Structures	3	101.748	103.732	103.856	104.164	105.189	106.521	107.255
Commercial and health care	4	98.306	100.877	101.137	101.565	102.452	103.277	103.296
Manufacturing	5	99.345	101.797	101.736	102.076	102.740	103.413	104.101
Power and communication	6	110.451	114.137	114.395	114.690	114.903	115.460	115.902
Mining exploration, shafts, and wells ¹	7	101.066	101.132	101.019	101.086	102.931	105.625	107.108
Other structures ²	8	98.651	100.778	101.105	101.686	102.748	103.597	104.345
Equipment	9	98.928	100.187	100.300	100.673	100.601	100.500	100.589
Information processing equipment	10	97.387	96.235	96.138	95.791	95.405	94.989	94.614
Computers and peripheral equipment	11	92.029	90.060	90.061	89.629	89.401	89.438	89.339
Other ³	12	99.652	98.840	98.701	98.384	97.931	97.335	96.854
Industrial equipment	13	103.972	105.783	105.864	106.261	106.462	106.289	106.292
Transportation equipment	14	94.913	96.994	97.040	98.326	98.304	98.224	98.963
Other equipment ⁴	15	98.426	101.797	102.298	102.707	102.785	103.154	103.318
Intellectual property products	16	101.789	103.169	103.486	103.325	103.816	104.071	104.360
Software ⁵	17	99.161	98.522	98.338	97.992	98.368	98.748	98.643
Research and development ⁶	18	105.550	109.522	110.403	110.412	111.261	111.523	112.146
Entertainment, literary, and artistic originals	19	98.942	99.370	99.734	99.726	99.488	99.227	99.948
Residential	20	100.392	101.246	101.505	102.500	104.088	105.396	106.186
Structures	21	100.564	101.396	101.673	102.691	104.324	105.697	106.535
Permanent site	22	99.436	100.191	100.602	101.246	102.920	104.156	104.635
Single family	23	99.086	99.933	100.323	101.058	103.032	104.471	105.039
Multifamily	24	100.473	100.612	100.691	100.758	100.759	100.912	100.928
Other structures ⁷	25	101.152	102.026	102.220	103.464	105.068	106.529	107.603
Equipment	26	92.953	94.726	94.247	94.185	93.689	91.970	90.475
Addenda:								
Private fixed investment in structures	27	101.134	102.541	102.740	103.405	104.744	106.098	106.887
Private fixed investment in new structures	28	101.907	103.415	103.619	104.011	105.304	106.503	107.075
Nonresidential structures ⁸	29	101.789	103.784	103.907	104.205	105.225	106.551	107.277
Residential structures ⁹	30	102.115	102.976	103.291	103.809	105.442	106.491	106.881
Private fixed investment in information processing equipment and software	31	98.244	97.342	97.202	96.856	96.847	96.825	96.583

1. Includes petroleum and mineral exploration.

2. Consists primarily of religious, educational, vocational, lodging, railroads, farm, and amusement and recreational structures, net purchases of used structures, and brokers' commissions on the sale of structures.

3. Includes communication equipment, nonmedical instruments, medical equipment and instruments, photocopy and related equipment, and office and accounting equipment.

4. Consists primarily of furniture and fixtures, agricultural machinery, construction machinery, mining and oilfield machinery, service industry machinery, and electrical equipment not elsewhere classified.

5. Excludes software "embedded," or bundled, in computers and other equipment.

6. Research and development investment excludes expenditures for software development. Software development expenditures are included in software investment on line 17.

7. Consists primarily of manufactured homes, improvements, dormitories, net purchases of used structures, brokers' commissions on the sale of residential structures and adjoining land, and other ownership transfer costs.

8. Excludes net purchases of used structures and brokers' commissions on the sale of structures.

9. Excludes net purchases of used structures and brokers' commissions and other ownership transfer costs.

Table 5.3.5. Private Fixed Investment by Type

[Billions of dollars]

	Line	2011	2012	Seasonally adjusted at annual rates				
				2012		2013		
				III	IV	I	II	III
Private fixed investment	1	2,195.6	2,409.1	2,411.7	2,486.9	2,491.7	2,543.8	2,579.5
Nonresidential	2	1,809.9	1,970.0	1,968.0	2,018.2	2,001.4	2,030.6	2,044.5
Structures	3	380.6	437.3	438.3	457.8	429.1	452.6	469.0
Commercial and health care	4	93.2	103.2	105.5	105.1	105.9	105.3	108.4
Manufacturing.....	5	38.9	45.8	46.0	48.0	47.7	45.5	49.6
Power and communication	6	81.8	100.5	97.9	116.5	87.6	95.4	99.6
Mining exploration, shafts, and wells ¹	7	110.2	125.5	125.0	124.5	126.3	138.5	144.0
Other structures ²	8	56.5	62.3	63.8	63.7	61.8	67.9	67.4
Equipment	9	832.7	907.6	902.2	925.0	928.0	934.6	926.6
Information processing equipment.....	10	280.4	284.5	277.5	289.4	286.2	291.4	287.5
Computers and peripheral equipment.....	11	76.8	79.2	71.5	82.5	78.8	75.7	75.3
Other ³	12	203.6	205.4	206.0	206.9	207.5	215.7	212.2
Industrial equipment.....	13	182.0	195.3	195.9	199.6	200.1	199.3	207.4
Transportation equipment.....	14	171.8	214.4	212.3	215.7	211.5	214.7	214.0
Other equipment ⁴	15	198.6	213.4	216.5	220.3	230.2	229.2	217.7
Intellectual property products	16	596.6	625.0	627.5	635.4	644.3	643.5	648.8
Software ⁵	17	267.6	281.6	281.9	287.3	293.7	290.4	292.5
Research and development ⁶	18	255.2	269.1	271.3	273.4	275.2	277.4	280.6
Entertainment, literary, and artistic originals.....	19	73.8	74.3	74.4	74.7	75.3	75.6	75.7
Residential	20	385.8	439.2	443.7	468.8	490.3	513.2	535.0
Structures	21	377.2	430.2	434.7	459.7	481.0	503.9	525.6
Permanent site.....	22	123.2	154.2	158.6	174.3	189.5	199.2	204.5
Single family.....	23	108.2	132.0	135.1	148.0	160.5	167.6	172.0
Multifamily.....	24	15.0	22.2	23.5	26.4	29.0	31.5	32.5
Other structures ⁷	25	254.0	275.9	276.1	285.3	291.4	304.7	321.1
Equipment	26	8.6	9.0	9.0	9.1	9.3	9.3	9.4
Addenda:								
Private fixed investment in structures.....	27	757.8	867.5	873.0	917.4	910.1	956.4	994.7
Private fixed investment in new structures.....	28	668.9	763.6	767.2	804.4	793.8	832.5	861.0
Nonresidential structures ⁸	29	381.0	437.4	438.3	457.7	429.3	452.6	469.0
Residential structures ⁹	30	288.0	326.2	328.9	346.8	364.5	379.9	392.0
Private fixed investment in information processing equipment and software.....	31	547.9	566.2	559.4	576.6	580.0	581.8	580.0

1. Includes petroleum and mineral exploration.

2. Consists primarily of religious, educational, vocational, lodging, railroads, farm, and amusement and recreational structures, net purchases of used structures, and brokers' commissions on the sale of structures.

3. Includes communication equipment, nonmedical instruments, medical equipment and instruments, photocopy and related equipment, and office and accounting equipment.

4. Consists primarily of furniture and fixtures, agricultural machinery, construction machinery, mining and oilfield machinery, service industry machinery, and electrical equipment not elsewhere classified.

5. Excludes software "embedded," or bundled, in computers and other equipment.

6. Research and development investment excludes expenditures for software development. Software development expenditures are included in software investment on line 17.

7. Consists primarily of manufactured homes, improvements, dormitories, net purchases of used structures, brokers' commissions on the sale of residential structures and adjoining land, and other ownership transfer costs.

8. Excludes net purchases of used structures and brokers' commissions on the sale of structures.

9. Excludes net purchases of used structures and brokers' commissions and other ownership transfer costs.

Table 5.3.6. Real Private Fixed Investment by Type, Chained Dollars

[Billions of chained (2009) dollars]

	Line	2011	2012	Seasonally adjusted at annual rates				
				2012		2013		
				III	IV	I	II	III
Private fixed investment	1	2,184.6	2,365.3	2,363.5	2,429.1	2,420.0	2,458.4	2,483.5
Nonresidential	2	1,800.5	1,931.8	1,926.4	1,971.9	1,949.0	1,971.3	1,979.2
Structures	3	374.1	421.6	422.0	439.4	407.9	424.8	437.3
Commercial and health care	4	94.8	102.3	104.4	103.5	103.3	102.0	105.0
Manufacturing.....	5	39.1	45.0	45.2	47.0	46.4	44.0	47.7
Power and communication	6	74.1	88.0	85.6	101.6	76.2	82.6	85.9
Mining exploration, shafts, and wells ¹	7	109.0	124.1	123.7	123.1	122.6	131.1	134.4
Other structures ²	8	57.3	61.9	63.1	62.7	60.1	65.5	64.6
Equipment	9	841.7	905.9	899.5	918.8	922.5	929.9	921.2
Information processing equipment.....	10	287.9	295.7	288.6	302.1	300.0	306.8	303.8
Computers and peripheral equipment ³	11
Other ⁴	12	204.3	207.8	208.7	210.3	211.8	221.6	219.1
Industrial equipment.....	13	175.0	184.6	185.0	187.8	188.0	187.5	195.2
Transportation equipment.....	14	181.0	221.0	218.8	219.4	215.1	218.5	216.2
Other equipment ⁵	15	201.8	209.7	211.6	214.5	224.0	222.2	210.7
Intellectual property products	16	586.1	605.8	606.4	614.9	620.6	618.3	621.7
Software ⁶	17	269.8	285.9	286.6	293.1	298.6	294.1	296.5
Research and development ⁷	18	241.8	245.7	245.7	247.6	247.4	248.8	250.2
Entertainment, literary, and artistic originals.....	19	74.6	74.8	74.6	74.9	75.7	76.2	75.8
Residential	20	384.3	433.7	437.3	457.5	471.2	487.1	504.0
Structures	21	375.1	424.2	427.7	447.8	461.2	476.9	493.6
Permanent site.....	22	123.9	154.0	157.8	172.3	184.3	191.4	195.6
Single family.....	23	109.2	132.1	134.6	146.4	155.8	160.5	163.8
Multifamily.....	24	15.0	22.1	23.4	26.2	28.8	31.2	32.2
Other structures ⁸	25	251.1	270.4	270.1	275.8	277.4	286.1	298.4
Equipment	26	9.2	9.5	9.5	9.7	9.9	10.1	10.3
Residual	27	-5.9	-7.5	-6.5	-6.5	-9.2	-8.3	-6.8
Addenda:								
Private fixed investment in structures.....	28	749.3	846.0	849.8	887.4	869.0	901.6	930.7
Private fixed investment in new structures.....	29	656.4	738.4	740.5	773.4	753.8	781.7	804.2
Nonresidential structures ⁹	30	374.3	421.4	421.8	439.1	407.9	424.7	437.1
Residential structures ⁹	31	282.0	316.8	318.5	334.1	345.8	356.8	366.9
Private fixed investment in information processing equipment and software.....	32	557.7	581.6	575.5	595.3	598.9	600.9	600.5

1. Includes petroleum and mineral exploration.

2. Consists primarily of religious, educational, vocational, lodging, railroads, farm, and amusement and recreational structures, net purchases of used structures, and brokers' commissions on the sale of structures.

3. The quantity index for computers can be used to accurately measure the real growth rate of this component. However, because computers exhibit rapid changes in prices relative to other prices in the economy, the chained-dollar estimates should not be used to measure the component's relative importance or its contribution to the growth rate of more aggregate series; accurate estimates of these contributions are shown in table 5.3.2 and real growth rates are shown in table 5.3.1.

4. Includes communication equipment, nonmedical instruments, medical equipment and instruments, photocopy and related equipment, and office and accounting equipment.

5. Consists primarily of furniture and fixtures, agricultural machinery, construction machinery, mining and oilfield machinery, service industry machinery, and electrical equipment not elsewhere classified.

6. Excludes software "embedded," or bundled, in computers and other equipment.

7. Research and development investment excludes expenditures for software development. Software development expenditures are included in software investment on line 17.

8. Consists primarily of manufactured homes, improvements, dormitories, net purchases of used structures, brokers' commissions on the sale of residential structures and adjoining land, and other ownership transfer costs.

9. Excludes net purchases of used structures and brokers' commissions on the sale of structures.

10. Chained (2009) dollar series are calculated as the product of the chain-type quantity index and the 2009 current-dollar value of the corresponding series, divided by 100. Because the formula for the chain-type quantity indexes uses weights of more than one period, the corresponding chained-dollar estimates are usually not additive. The residual line is the difference between the first line and the sum of the most detailed lines.

Table 5.7.5B. Change in Private Inventories by Industry

[Billions of dollars]

	Line	2011	2012	Seasonally adjusted at annual rates				
				2012		2013		
				III	IV	I	II	III
Change in private inventories	1	36.4	66.1	81.6	13.0	63.4	77.2	110.3
Farm.....	2	-6.4	-11.7	-23.9	-15.6	38.9	40.4	43.8
Mining, utilities, and construction.....	3	-4.2	7.7	-3.1	-2.2	-11.1	0.5	5.0
Manufacturing.....	4	24.0	11.1	35.0	-15.0	6.7	12.4	23.7
Durable goods industries.....	5	22.0	14.2	24.7	3.4	5.9	8.7	18.5
Nondurable goods industries.....	6	2.0	-3.1	10.3	-18.3	0.8	3.7	5.2
Wholesale trade.....	7	21.7	22.4	37.0	11.3	11.2	3.0	18.7
Durable goods industries.....	8	30.2	22.5	23.7	15.6	12.1	6.1	22.0
Nondurable goods industries.....	9	-8.4	-0.1	13.3	-4.4	-0.9	-3.1	-3.3
Retail trade.....	10	-1.8	29.1	28.5	27.2	18.9	21.3	19.8
Motor vehicle and parts dealers.....	11	-1.9	22.5	24.3	15.0	6.5	15.8	5.2
Food and beverage stores.....	12	0.0	0.4	0.4	0.4	0.9	1.0	0.3
General merchandise stores.....	13	1.1	1.0	-1.2	6.0	6.2	1.0	3.0
Other retail stores.....	14	-1.0	5.2	5.0	5.7	5.3	3.6	11.2
Other industries.....	15	3.1	7.6	8.2	7.3	-1.1	-0.4	-0.8
Addenda:								
Change in private inventories.....	16	36.4	66.1	81.6	13.0	63.4	77.2	110.3
Durable goods industries.....	17	46.2	64.6	77.8	39.3	22.0	30.7	50.4
Nondurable goods industries.....	18	-9.8	1.5	3.8	-26.3	41.4	46.6	59.9
Nonfarm industries.....	19	42.8	77.8	105.5	28.6	24.5	36.9	66.5
Nonfarm change in book value ¹	20	125.7	92.8	139.1	61.7	49.6	34.7	51.3
Nonfarm inventory valuation adjustment ²	21	-82.9	-15.0	-33.6	-33.1	-25.0	2.2	15.1
Wholesale trade.....	22	21.7	22.4	37.0	11.3	11.2	3.0	18.7
Merchant wholesale trade.....	23	11.9	20.0	27.8	15.2	16.5	-2.6	18.5
Durable goods industries.....	24	19.2	19.6	19.2	15.0	17.2	4.6	18.7
Nondurable goods industries.....	25	-7.3	0.4	8.6	0.2	-0.7	-7.2	-0.2
Nonmerchant wholesale trade.....	26	9.9	2.3	9.1	-3.9	-5.4	5.6	0.2

1. This series is derived from the Census Bureau series "current cost inventories."

2. The inventory valuation adjustment (IVA) shown in this table differs from the IVA that adjusts business incomes. The IVA in this table reflects the mix of methods (such as first-in, first-out and last-in, first-out) underlying inventories derived primarily from Census Bureau statistics (see footnote 1). This mix differs from that underlying business income derived primarily from Internal Revenue Service statistics.

NOTE: Estimates in this table are based on the North American Industry Classification System (NAICS).

Table 5.7.6B. Change in Real Private Inventories by Industry, Chained Dollars

[Billions of chained (2009) dollars]

	Line	2011	2012	Seasonally adjusted at annual rates				
				2012		2013		
				III	IV	I	II	III
Change in private inventories	1	33.6	57.6	77.2	7.3	42.2	56.6	86.0
Farm.....	2	-4.5	-7.2	-13.6	-9.6	16.0	19.5	22.5
Mining, utilities, and construction.....	3	-3.6	7.0	-3.4	-2.5	-9.8	0.5	4.4
Manufacturing.....	4	21.0	9.8	34.3	-17.5	6.1	10.9	20.7
Durable goods industries.....	5	20.0	13.0	22.7	3.1	5.4	6.0	17.2
Nondurable goods industries.....	6	1.8	-2.3	11.9	-18.9	0.9	3.1	4.2
Wholesale trade.....	7	20.0	19.1	31.9	9.7	9.7	2.7	16.7
Durable goods industries.....	8	28.2	20.9	22.0	14.5	11.2	5.7	20.6
Nondurable goods industries.....	9	-6.0	-0.1	10.6	-3.2	-0.5	-2.3	-2.0
Retail trade.....	10	-1.5	26.7	26.2	24.7	17.2	19.5	18.0
Motor vehicle and parts dealers.....	11	-1.8	20.7	22.2	13.7	6.0	14.6	4.9
Food and beverage stores.....	12	0.0	0.3	0.3	0.4	0.8	0.9	0.3
General merchandise stores.....	13	1.0	0.9	-1.1	5.5	5.7	0.9	2.7
Other retail stores.....	14	-0.8	4.9	4.9	5.3	4.9	3.4	10.2
Other industries.....	15	2.9	6.9	7.3	6.6	-0.9	-0.4	-0.7
Residual.....	16	-3.6	-7.4	-6.6	-7.6	2.5	2.7	1.7
Addenda:								
Change in private inventories.....	17	33.6	57.6	77.2	7.3	42.2	56.6	86.0
Durable goods industries.....	18	42.9	59.8	72.1	36.3	20.4	28.5	47.0
Nondurable goods industries.....	19	-6.5	2.3	9.9	-24.5	22.1	28.6	40.4
Nonfarm industries.....	20	39.7	68.7	97.3	20.3	22.2	32.7	59.2
Wholesale trade.....	21	20.0	19.1	31.9	9.7	9.7	2.7	16.7
Merchant wholesale trade.....	22	11.4	17.3	24.3	13.2	14.3	-2.2	16.6
Durable goods industries.....	23	17.9	18.2	17.9	13.9	15.9	4.4	17.5
Nondurable goods industries.....	24	-5.2	0.3	7.0	0.3	-0.4	-5.6	0.4
Nonmerchant wholesale trade.....	25	8.2	1.9	7.4	-3.1	-4.3	4.6	0.2

NOTE: Estimates in this table are based on the North American Industry Classification System (NAICS).

Chained (2009) dollar series for real change in private inventories are calculated as the period-to-period change in chained-dollar end-of-period inventories. Quarterly changes in end-of-period inventories are stated at annual rates. Because the formula for the chain-type quantity indexes uses weights of more than one period, the corresponding chained-dollar estimates are usually not additive. The residual line is the difference between the first line and the sum of the most detailed lines.

Table 5.8.5B. Private Inventories and Domestic Final Sales by Industry

[Billions of dollars]

	Line	Seasonally adjusted quarterly totals				
		2012		2013		
		III	IV	I	II	III
Private inventories ¹	1	2,378.9	2,388.3	2,405.2	2,410.8	2,426.6
Farm	2	242.6	241.3	241.8	249.2	249.8
Mining, utilities, and construction	3	89.5	94.5	92.8	95.9	94.5
Manufacturing	4	727.5	723.3	733.6	727.7	737.8
Durable goods industries	5	410.7	412.7	415.0	414.1	419.7
Nondurable goods industries	6	316.8	310.6	318.6	313.5	318.1
Wholesale trade	7	634.7	635.9	638.1	635.3	636.5
Durable goods industries	8	338.5	344.0	346.5	345.4	351.3
Nondurable goods industries	9	296.2	292.0	291.7	289.9	285.2
Retail trade	10	522.8	529.0	534.2	538.9	543.3
Motor vehicle and parts dealers	11	153.1	155.6	157.0	160.3	160.9
Food and beverage stores	12	48.3	49.0	49.3	49.9	50.1
General merchandise stores	13	88.1	89.8	91.3	91.8	92.2
Other retail stores	14	233.3	234.6	236.6	236.9	240.1
Other industries	15	161.8	164.4	164.6	163.8	164.7
Addenda:						
Private inventories	16	2,378.9	2,388.3	2,405.2	2,410.8	2,426.6
Durable goods industries	17	990.2	1,001.8	1,007.6	1,008.7	1,022.3
Nondurable goods industries	18	1,388.7	1,386.5	1,397.7	1,402.1	1,404.4
Nonfarm industries	19	2,136.3	2,147.0	2,163.4	2,161.6	2,176.9
Wholesale trade	20	634.7	635.9	638.1	635.3	636.5
Merchant wholesale trade	21	519.5	522.9	526.4	523.3	523.5
Durable goods industries	22	288.0	293.2	297.0	295.9	301.0
Nondurable goods industries	23	231.4	229.7	229.4	227.4	222.5
Nonmerchant wholesale trade	24	115.2	113.1	111.7	112.0	113.0
Final sales of domestic business ²	25	917.7	929.9	934.8	943.7	955.5
Final sales of goods and structures of domestic business ²	26	501.5	509.5	510.2	515.6	525.5
Ratios of private inventories to final sales of domestic business:						
Private inventories to final sales	27	2.59	2.57	2.57	2.55	2.54
Nonfarm inventories to final sales	28	2.33	2.31	2.31	2.29	2.28
Nonfarm inventories to final sales of goods and structures	29	4.26	4.21	4.24	4.19	4.14

1. Inventories are as of the end of the quarter. The quarter-to-quarter change in inventories calculated from current-dollar inventories in this table is not the current-dollar change in private inventories component of GDP. The former is the difference between two inventory stocks, each valued at its respective end-of-quarter prices. The latter is the change in the physical volume of inventories valued at average prices of the quarter. In addition, changes calculated from this table are at quarterly rates, whereas, the change in private inventories is stated at annual rates.

2. Quarterly totals at monthly rates. Final sales of domestic business equals final sales of domestic product less gross output of general government, gross value added of nonprofit institutions, compensation paid to domestic workers, and imputed rental of owner-occupied nonfarm housing. It includes a small amount of final sales by farm and by government enterprises.

NOTE: Estimates in this table are based on the North American Industry Classification System (NAICS).

Table 5.8.6B. Real Private Inventories and Real Domestic Final Sales by Industry, Chained Dollars

[Billions of chained (2009) dollars]

	Line	Seasonally adjusted quarterly totals				
		2012		2013		
		III	IV	I	II	III
Private inventories ¹	1	2,031.0	2,032.8	2,043.3	2,057.5	2,079.0
Farm	2	160.1	157.7	161.8	166.6	172.2
Mining, utilities, and construction	3	85.7	85.0	82.6	82.7	83.8
Manufacturing	4	631.2	626.8	628.3	631.1	636.2
Durable goods industries	5	378.1	378.9	380.2	382.2	386.5
Nondurable goods industries	6	254.7	250.0	250.2	251.0	252.0
Wholesale trade	7	536.5	538.9	541.3	542.0	546.2
Durable goods industries	8	314.8	318.4	321.2	322.6	327.8
Nondurable goods industries	9	225.0	224.2	224.1	223.5	223.0
Retail trade	10	475.6	481.8	486.1	491.0	495.5
Motor vehicle and parts dealers	11	139.8	143.3	144.8	148.4	149.6
Food and beverage stores	12	42.2	42.3	42.5	42.7	42.8
General merchandise stores	13	80.7	82.0	83.5	83.7	84.4
Other retail stores	14	213.0	214.3	215.6	216.4	219.0
Other industries	15	146.1	147.7	147.5	147.4	147.2
Residual	16	-9.2	-11.0	-10.7	-9.7	-9.3
Addenda:						
Private inventories	17	2,031.0	2,032.8	2,043.3	2,057.5	2,079.0
Durable goods industries	18	917.6	926.7	931.8	938.9	950.7
Nondurable goods industries	19	1,119.7	1,113.6	1,119.2	1,126.3	1,136.4
Nonfarm industries	20	1,876.0	1,881.1	1,886.6	1,894.8	1,909.6
Wholesale trade	21	536.5	538.9	541.3	542.0	546.2
Merchant wholesale trade	22	444.0	447.3	450.9	450.4	454.5
Durable goods industries	23	267.7	271.2	275.2	276.2	280.6
Nondurable goods industries	24	178.7	178.8	178.7	177.3	177.4
Nonmerchant wholesale trade	25	92.1	91.3	90.3	91.4	91.5
Final sales of domestic business ²	26	873.4	883.8	885.4	892.5	899.3
Final sales of goods and structures of domestic business ²	27	485.0	493.3	493.3	498.6	505.6
Ratios of private inventories to final sales of domestic business:						
Private inventories to final sales	28	2.33	2.30	2.31	2.31	2.31
Nonfarm inventories to final sales	29	2.15	2.13	2.13	2.12	2.12
Nonfarm inventories to final sales of goods and structures	30	3.87	3.81	3.82	3.80	3.78

1. Inventories are as of the end of the quarter. The quarter-to-quarter changes calculated from this table are at quarterly rates, whereas the change in private inventories component of GDP is stated at annual rates.

2. Quarterly totals at monthly rates. Final sales of domestic business equals final sales of domestic product less gross output of general government, gross value added of nonprofit institutions, compensation paid to domestic workers, and imputed rental of owner-occupied nonfarm housing. It includes a small amount of final sales by farm and by government enterprises.

NOTE: Estimates in this table are based on the North American Industry Classification System (NAICS).

Chained (2009) dollar inventory series are calculated to ensure that the chained (2009) dollar change in inventories for 2009 equals the current-dollar change in inventories for 2009 and that the average of the 2008 and 2009 end-of-year chain-weighted and fixed-weighted inventories are equal.

Table 5.8.9B. Implicit Price Deflators for Private Inventories by Industry

[Index numbers, 2009=100]

	Line	Seasonally adjusted				
		2012		2013		
		III	IV	I	II	III
Private inventories ¹	1	117.132	117.491	117.711	117.171	116.722
Farm	2	151.502	152.965	149.496	149.570	145.013
Mining, utilities, and construction	3	104.546	111.083	112.419	115.964	112.838
Manufacturing	4	115.254	115.392	116.758	115.308	115.965
Durable goods industries	5	108.611	108.923	109.145	108.345	108.586
Nondurable goods industries	6	124.392	124.266	127.358	124.930	126.220
Wholesale trade	7	118.309	118.002	117.881	117.204	116.542
Durable goods industries	8	107.530	108.030	107.874	107.049	107.193
Nondurable goods industries	9	131.667	130.226	130.156	129.705	127.882
Retail trade	10	109.920	109.792	109.891	109.773	109.659
Motor vehicle and parts dealers	11	109.454	108.638	108.458	108.024	107.560
Food and beverage stores	12	114.441	115.686	115.982	116.856	117.064
General merchandise stores	13	109.194	109.427	109.360	109.693	109.295
Other retail stores	14	109.543	109.450	109.759	109.485	109.660
Other industries	15	110.738	111.283	111.624	111.126	111.822
Addenda:						
Private inventories	16	117.132	117.491	117.711	117.171	116.722
Durable goods industries	17	107.913	108.106	108.130	107.429	107.531
Nondurable goods industries	18	124.017	124.506	124.886	124.486	123.579
Nonfarm industries	19	113.876	114.140	114.672	114.081	113.998
Wholesale trade	20	118.309	118.002	117.881	117.204	116.542
Merchant wholesale trade	21	116.986	116.882	116.745	116.192	115.175
Durable goods industries	22	107.596	108.115	107.943	107.116	107.257
Nondurable goods industries	23	129.528	128.482	128.401	128.282	125.466
Nonmerchant wholesale trade	24	125.080	123.789	123.745	122.455	123.544

1. Implicit price deflators are as of the end of the quarter and are consistent with inventory stocks.
 Note. Estimates in this table are based on the North American Industry Classification System (NAICS).

6. Income and Employment by Industry

Table 6.1D. National Income Without Capital Consumption Adjustment by Industry

(Billions of dollars)

	Line	2011	2012	Seasonally adjusted at annual rates				
				2012		2013		
				III	IV	I	II	III
National income without capital consumption adjustment	1	13,130.0	14,016.0	14,010.3	14,251.4	14,354.5	14,471.3
Domestic industries	2	12,869.2	13,763.2	13,762.7	13,994.4	14,117.1	14,224.4
Private industries	3	11,182.4	12,070.5	12,071.9	12,303.9	12,432.9	12,544.3
Agriculture, forestry, fishing, and hunting	4	150.1	159.4	159.6	159.8	226.4	220.3
Mining	5	233.0	254.5	249.7	261.4	247.6	252.6
Utilities	6	171.8	202.0	205.9	199.6	209.1	216.5
Construction	7	541.1	586.9	583.2	604.4	618.2	626.4
Manufacturing	8	1,412.0	1,561.5	1,542.2	1,574.8	1,568.1	1,561.1
Durable goods	9	785.7	879.7	873.6	882.8	878.8	890.3
Nondurable goods	10	626.3	681.8	668.6	692.0	689.2	670.1
Wholesale trade	11	772.0	852.8	845.8	874.3	870.0	875.3
Retail trade	12	898.6	959.0	950.3	977.9	971.4	994.5
Transportation and warehousing	13	380.6	423.7	421.9	421.8	434.0	437.7
Information	14	442.8	487.2	506.8	476.2	496.0	504.8
Finance, insurance, real estate, rental, and leasing	15	2,176.4	2,312.8	2,336.4	2,366.3	2,418.9	2,437.1
Professional and business services ¹	16	1,779.1	1,920.3	1,920.0	2,006.8	1,973.6	1,998.1
Educational services, health care, and social assistance	17	1,334.3	1,396.9	1,397.8	1,413.1	1,423.7	1,439.4
Arts, entertainment, recreation, accommodation, and food services	18	508.9	554.5	553.6	562.6	569.7	575.0
Other services, except government	19	381.8	399.0	398.7	404.8	406.1	408.3
Government	20	1,686.8	1,692.7	1,690.7	1,690.5	1,684.3	1,680.1
Rest of the world	21	260.8	252.8	247.6	257.0	237.4	246.8

1. Consists of professional, scientific, and technical services; management of companies and enterprises; and administrative and waste management services.
 Note: Estimates in this table are based on the 2002 North American Industry Classification System (NAICS).

Table 6.16D. Corporate Profits by Industry

(Billions of dollars)

	Line	2011	2012	Seasonally adjusted at annual rates				
				2012		2013		
				III	IV	I	II	III
Corporate profits with inventory valuation and capital consumption adjustments	1	1,877.7	2,009.5	2,012.3	2,047.2	2,020.6	2,087.4
Domestic industries	2	1,441.2	1,590.5	1,599.8	1,629.1	1,622.1	1,684.3
Financial ¹	3	355.6	422.0	451.4	435.8	431.7	456.2
Nonfinancial	4	1,085.6	1,168.5	1,148.4	1,193.4	1,190.3	1,228.1
Rest of the world	5	436.6	418.9	412.5	418.1	398.5	403.1
Receipts from the rest of the world	6	653.7	665.9	661.1	677.2	657.5	658.7
Less: Payments to the rest of the world	7	217.2	247.0	248.6	259.1	259.0	255.6
Corporate profits with inventory valuation adjustment	8	1,791.3	2,180.0	2,186.6	2,221.1	2,180.0	2,248.6
Domestic industries	9	1,354.8	1,761.1	1,774.0	1,803.0	1,781.5	1,845.5
Financial	10	384.1	477.4	507.2	492.1	486.9	511.9
Federal Reserve banks	11	75.9	71.7	67.5	73.3	70.0	82.1
Other financial ²	12	308.1	405.7	439.8	418.7	416.9	429.8
Nonfinancial	13	970.7	1,283.7	1,266.8	1,310.9	1,294.6	1,333.6
Utilities	14	11.1	37.1	40.8	33.6	38.3	47.2
Manufacturing	15	303.9	404.3	387.8	410.1	389.7	381.8
Durable goods	16	135.6	197.0	192.6	195.3	186.7	195.4
Fabricated metal products	17	17.9	24.3	24.5	23.7	23.5	24.6
Machinery	18	24.7	33.5	37.1	29.5	24.6	31.0
Computer and electronic products	19	34.0	39.5	38.7	36.6	35.1	36.7
Electrical equipment, appliances, and components	20	5.2	10.3	9.5	12.2	10.8	9.6
Motor vehicles, bodies and trailers, and parts	21	-4.6	12.1	8.7	13.4	9.9	14.5
Other durable goods ³	22	58.4	77.3	74.1	79.8	82.7	79.0
Nondurable goods	23	168.3	207.3	195.2	214.8	203.0	186.4
Food and beverage and tobacco products	24	40.7	49.7	52.9	48.0	49.3	57.2
Petroleum and coal products	25	48.4	60.0	53.0	69.1	57.4	27.1
Chemical products	26	56.8	65.3	56.1	64.0	63.4	66.1
Other nondurable goods ⁴	27	22.4	32.4	33.2	33.6	32.9	36.0
Wholesale trade	28	96.3	137.8	131.6	144.4	150.2	151.1
Retail trade	29	116.1	149.2	142.5	159.0	148.9	169.9
Transportation and warehousing	30	32.1	51.5	52.2	47.1	54.5	57.6
Information	31	87.4	110.6	112.9	102.5	124.2	131.8
Other nonfinancial ⁵	32	323.7	393.2	399.0	414.2	388.9	394.2
Rest of the world	33	436.6	418.9	412.5	418.1	398.5	403.1

1. Consists of finance and insurance and bank and other holding companies.
 2. Consists of credit intermediation and related activities; securities, commodity contracts, and other financial investments and related activities; insurance carriers and related activities; funds, trusts, and other financial vehicles; and bank and other holding companies.
 3. Consists of wood products; nonmetallic mineral products; primary metals; other transportation equipment; furniture and related products; and miscellaneous manufacturing.
 4. Consists of textile mills and textile product mills; apparel; leather and allied products; paper products; printing and related support activities; and plastics and rubber products.
 5. Consists of agriculture, forestry, fishing, and hunting; mining; construction; real estate and rental and leasing; professional, scientific, and technical services; administrative and waste management services; educational services; health care and social assistance; arts, entertainment, and recreation; accommodation and food services; and other services, except government.
 Note: Estimates in this table are based on the 2002 North American Industry Classification System (NAICS).

7. Supplemental Tables

Table 7.1. Selected Per Capita Product and Income Series in Current and Chained Dollars

[Dollars]

	Line	2011	2012	Seasonally adjusted at annual rates				
				2012		2013		
				III	IV	I	II	III
Current dollars:								
Gross domestic product.....	1	49,782	51,689	51,996	52,101	52,382	52,690	53,211
Gross national product.....	2	50,618	52,493	52,783	52,917	53,134	53,471	53,815
Personal income.....	3	42,275	43,731	43,557	44,654	44,115	44,480	44,815
Disposable personal income.....	4	37,776	38,965	38,800	39,727	38,955	39,215	39,576
Personal consumption expenditures.....	5	34,329	35,477	35,585	35,809	36,048	36,138	36,379
Goods.....	6	11,546	11,995	12,032	12,140	12,202	12,171	12,345
Durable goods.....	7	3,621	3,827	3,835	3,905	3,943	3,977	4,021
Nondurable goods.....	8	7,925	8,168	8,197	8,235	8,258	8,194	8,324
Services.....	9	22,783	23,482	23,552	23,668	23,846	23,967	24,034
Chained (2009) dollars:								
Gross domestic product.....	10	48,239	49,226	49,383	49,307	49,368	49,587	49,841
Gross national product.....	11	48,990	49,934	50,073	50,021	50,020	50,264	50,518
Disposable personal income.....	12	36,293	36,756	36,538	37,260	36,438	36,692	36,853
Personal consumption expenditures.....	13	32,981	33,466	33,510	33,585	33,719	33,813	33,876
Goods.....	14	10,960	11,245	11,275	11,357	11,442	11,510	11,611
Durable goods.....	15	3,708	3,967	3,985	4,078	4,129	4,185	4,256
Nondurable goods.....	16	7,262	7,308	7,321	7,319	7,356	7,374	7,409
Services.....	17	22,020	22,218	22,232	22,226	22,274	22,300	22,264
Population (midperiod, thousands).....	18	312,036	314,278	314,564	315,162	315,671	316,206	316,810

Table 7.2.1B. Percent Change from Preceding Period in Real Motor Vehicle Output

[Percent]

	Line	2011	2012	Seasonally adjusted at annual rates				
				2012		2013		
				III	IV	I	II	III
Motor vehicle output								
Auto output.....	1	10.1	13.2	0.2	-2.8	9.2	12.1	-11.3
Truck output.....	2	5.4	23.5	7.6	-3.4	7.2	-14.4	-28.4
Total.....	3	12.5	8.4	-3.4	-2.4	10.3	28.1	-2.3
Final sales of domestic product								
Personal consumption expenditures.....	4	15.1	9.0	3.7	8.4	15.3	-3.7	-4.9
New motor vehicles.....	5	5.2	8.4	10.0	17.2	5.5	-1.0	7.2
Autos.....	6	10.9	12.0	5.4	11.2	2.3	0.4	5.0
Light trucks (including utility vehicles).....	7	11.7	16.8	3.4	13.1	-4.1	-12.2	7.4
Net purchases of used autos and used light trucks.....	8	10.4	9.1	6.7	9.9	6.6	9.1	3.6
Used autos.....	9	-4.8	1.0	21.7	32.0	12.9	-4.1	12.3
Used light trucks (including utility vehicles).....	10	6.1	-1.7	13.7	27.7	2.3	-8.7	22.2
Total.....	11	-13.2	3.4	29.2	35.9	22.7	-0.1	4.9
Private fixed investment.....	12	36.9	21.5	0.6	-10.8	2.5	15.7	-0.9
New motor vehicles.....	13	14.5	13.3	2.5	14.6	13.4	8.3	1.6
Autos.....	14	3.2	20.1	3.4	33.1	6.2	-1.0	8.4
Trucks.....	15	22.4	9.2	1.9	3.9	18.5	14.8	-2.5
Light trucks (including utility vehicles).....	16	17.8	7.0	11.7	16.6	27.7	7.6	-0.5
Other.....	17	36.7	15.0	-18.2	-23.5	-4.5	38.6	-8.1
Net purchases of used autos and used light trucks.....	18	-12.9	-2.4	6.9	105.7	39.9	-5.1	6.8
Used autos.....	19	-8.0	-3.0	-9.3	71.8	12.7	-18.6	12.8
Used light trucks (including utility vehicles).....	20	-17.1	-1.9	24.5	139.6	65.3	5.9	2.9
Gross government investment.....	21	-8.1	2.5	107.4	-44.4	17.5	38.0	-13.0
Autos.....	22	-3.0	-14.7	77.1	-28.2	-26.0	-0.6	24.3
Trucks.....	23	-9.3	6.8	113.6	-47.0	28.2	45.8	-18.0
Net exports								
Exports.....	24	18.9	8.4	-10.3	5.8	8.6	17.9	-15.5
Autos.....	25	19.6	14.2	-13.3	30.3	1.6	20.3	-8.8
Trucks.....	26	18.1	2.5	-6.9	-16.7	17.4	15.3	-22.8
Imports.....	27	7.2	18.1	14.6	-2.6	-16.5	38.4	18.1
Autos.....	28	8.9	19.2	6.0	10.1	-1.4	44.5	10.7
Trucks.....	29	4.8	16.6	28.1	-18.3	-35.8	28.8	31.7
Change in private inventories								
Autos.....	30							
New.....	31							
Domestic.....	32							
Foreign.....	33							
Used.....	34							
Domestic.....	35							
Foreign.....	36							
Trucks.....	37							
New.....	38							
Domestic.....	39							
Foreign.....	40							
Used.....	41							
Addenda:								
Final sales of motor vehicles to domestic purchasers.....	42	12.0	11.9	9.4	5.0	4.9	5.0	3.9
Private fixed investment in new autos and new light trucks.....	43	10.8	12.9	7.7	24.2	17.1	3.5	3.5
Domestic output of new autos ²	44	8.0	33.2	24.5	-3.1	11.9	-9.5	-11.5
Sales of imported new autos ³	45	8.5	9.1	-7.6	30.4	-8.6	9.1	12.5

1. Consists of used light trucks only.

2. Consists of final sales and change in private inventories of new autos assembled in the United States.

3. Consists of sales of imported new autos in personal consumption expenditures, in private fixed investment, and in gross government investment.

Table 7.2.3B. Real Motor Vehicle Output, Quantity Indexes

[Index numbers, 2009=100]

	Line	2011	2012	Seasonally adjusted				
				2012		2013		
				III	IV	I	II	III
Motor vehicle output	1	143.428	162.380	163.327	162.190	165.810	170.616	165.586
Auto output.....	2	124.198	153.382	154.351	153.002	155.672	149.729	137.741
Truck output.....	3	154.870	167.884	168.826	167.810	171.985	182.978	181.901
Final sales of domestic product	4	131.333	143.104	143.492	146.411	151.714	150.283	148.415
Personal consumption expenditures	5	106.670	115.650	115.509	120.174	121.780	121.469	123.603
New motor vehicles.....	6	119.576	133.966	133.963	137.558	138.326	138.465	140.162
Autos.....	7	107.889	126.011	124.708	128.614	127.283	123.224	125.452
Light trucks (including utility vehicles).....	8	128.309	139.945	140.909	144.284	146.601	149.828	151.143
Net purchases of used autos and used light trucks.....	9	86.934	87.779	87.414	93.699	96.585	95.586	98.398
Used autos.....	10	97.985	96.360	94.793	100.762	101.334	99.042	104.131
Used light trucks (including utility vehicles).....	11	78.613	81.303	81.835	88.354	92.989	92.957	94.085
Private fixed investment	12	354.561	430.713	438.533	426.180	428.824	444.756	443.740
New motor vehicles.....	13	158.698	179.767	179.306	185.504	191.441	195.315	196.079
Autos.....	14	136.426	163.903	160.409	172.311	174.924	174.472	178.022
Trucks.....	15	175.788	191.965	193.816	195.682	204.155	211.322	209.985
Light trucks (including utility vehicles).....	16	176.541	188.940	191.392	198.900	211.428	215.346	215.090
Other.....	17	173.877	199.978	200.269	187.293	185.126	200.870	196.655
Net purchases of used autos and used light trucks.....	18	74.406	72.614	68.740	82.327	89.533	88.372	89.847
Used autos.....	19	81.411	78.975	72.990	83.569	86.106	81.799	84.294
Used light trucks (including utility vehicles).....	20	68.862	67.579	65.376	81.338	92.232	93.556	94.224
Gross government investment	21	90.058	92.267	107.683	92.993	96.820	104.930	101.334
Autos.....	22	92.865	79.227	86.944	80.042	74.236	74.118	78.256
Trucks.....	23	89.382	95.416	112.679	96.129	102.283	112.395	106.951
Net exports	24	162.222	175.860	173.357	175.807	179.463	187.024	179.298
Exports.....	25	159.904	182.596	176.426	188.489	189.254	198.186	193.663
Autos.....	26	164.752	168.811	170.147	162.571	169.214	175.353	164.342
Trucks.....	27	150.101	177.308	180.605	179.420	171.508	186.022	193.941
Imports.....	28	146.610	174.775	175.499	179.767	179.143	196.396	201.453
Autos.....	29	155.053	180.827	187.918	178.673	159.944	170.377	182.519
Trucks.....	30							
Change in private inventories	31							
Autos.....	32							
New.....	33							
Domestic.....	34							
Foreign.....	35							
Used.....	36							
Trucks.....	37							
New.....	38							
Domestic.....	39							
Foreign.....	40							
Used ¹	41							
Addenda:								
Final sales of motor vehicles to domestic purchasers.....	42	132.962	148.806	150.346	152.188	154.030	155.910	157.412
Private fixed investment in new autos and new light trucks.....	43	155.888	176.025	175.423	185.172	192.613	194.292	195.975
Domestic output of new autos ²	44	139.567	185.904	191.685	190.192	195.615	190.804	185.040
Sales of imported new autos ³	45	123.958	135.201	130.154	139.079	135.999	138.992	143.160

Table 7.2.4B. Price Indexes for Motor Vehicle Output

[Index numbers, 2009=100]

	Line	2011	2012	Seasonally adjusted				
				2012		2013		
				III	IV	I	II	III
Motor vehicle output	1	106.765	108.896	109.030	109.248	109.475	110.221	110.964
Auto output.....	2	105.846	106.840	106.622	106.778	107.240	107.370	107.418
Truck output.....	3	107.208	109.919	110.241	110.493	110.592	111.656	112.725
Final sales of domestic product	4	106.534	108.639	108.753	108.978	109.239	109.950	110.717
Personal consumption expenditures	5	109.248	110.793	110.940	110.787	111.109	111.541	111.664
New motor vehicles.....	6	104.919	106.740	107.032	107.254	107.442	108.088	108.461
Autos.....	7	103.983	105.444	105.501	105.752	106.222	106.207	106.020
Light trucks (including utility vehicles).....	8	105.573	107.631	108.065	108.267	108.268	109.301	110.056
Net purchases of used autos and used light trucks.....	9	116.992	117.835	117.595	116.517	117.153	117.112	116.589
Used autos.....	10	116.938	117.794	117.047	117.324	117.729	116.425	115.640
Used light trucks (including utility vehicles).....	11	117.118	117.949	118.142	115.896	116.725	117.702	117.391
Private fixed investment	12	89.573	91.508	91.532	92.924	92.783	92.604	93.395
New motor vehicles.....	13	104.643	106.470	106.686	106.948	107.159	107.596	107.918
Autos.....	14	103.864	105.287	105.337	105.581	106.048	106.037	105.849
Trucks.....	15	105.244	107.329	107.654	107.930	107.968	108.698	109.352
Light trucks (including utility vehicles).....	16	105.436	107.491	107.935	108.141	108.142	109.169	109.927
Other.....	17	104.705	106.864	106.894	107.356	107.500	107.373	107.732
Net purchases of used autos and used light trucks.....	18	117.076	118.098	118.850	115.737	116.804	118.704	117.726
Used autos.....	19	116.824	117.897	118.648	115.529	116.558	118.473	117.587
Used light trucks (including utility vehicles).....	20	117.291	118.265	119.019	115.910	117.007	118.896	117.853
Gross government investment	21	102.735	105.017	105.163	105.823	106.478	106.179	106.468
Autos.....	22	99.124	99.666	99.683	99.741	103.658	101.371	99.985
Trucks.....	23	103.646	106.341	106.509	107.292	107.302	107.352	107.938
Net exports	24	102.800	104.628	104.624	104.615	105.370	105.416	105.703
Exports.....	25	101.761	102.833	102.780	102.195	102.705	102.728	102.722
Autos.....	26	103.895	106.566	106.636	107.321	108.380	108.453	109.108
Trucks.....	27	102.060	102.997	103.043	103.741	103.976	102.872	102.303
Imports.....	28	102.483	104.231	104.130	105.101	105.493	104.115	103.619
Autos.....	29	101.528	101.351	101.570	101.875	101.872	101.211	100.522
Trucks.....	30							
Change in private inventories	31							
Autos.....	32							
New.....	33							
Domestic.....	34							
Foreign.....	35							
Used.....	36							
Trucks.....	37							
New.....	38							
Domestic.....	39							
Foreign.....	40							
Used ¹	41							
Addenda:								
Final sales of motor vehicles to domestic purchasers.....	42	105.613	107.368	107.474	107.894	108.075	108.280	108.650
Private fixed investment in new autos and new light trucks.....	43	104.635	106.393	106.650	106.874	107.097	107.637	107.952
Domestic output of new autos ²	44	101.957	103.393	103.446	103.439	103.897	103.822	103.548
Sales of imported new autos ³	45	103.919	105.393	105.454	105.705	106.172	106.158	105.970

1. Consists of used light trucks only.
 2. Consists of final sales and change in private inventories of new autos assembled in the United States.
 3. Consists of sales of imported new autos in personal consumption expenditures, in private fixed investment, and in gross government investment.

1. Consists of used light trucks only.
 2. Consists of final sales and change in private inventories of new autos assembled in the United States.
 3. Consists of sales of imported new autos in personal consumption expenditures, in private fixed investment, and in gross government investment.

Table 7.2.5B. Motor Vehicle Output
[Billions of dollars]

	Line	2011	2012	Seasonally adjusted at annual rates				
				2012		2013		
				III	IV	I	II	III
Motor vehicle output	1	377.7	436.1	439.2	437.0	447.8	463.7	453.1
Auto output	2	120.9	150.8	151.4	150.3	153.6	147.9	136.1
Truck output	3	256.7	285.3	287.7	286.6	294.2	315.8	317.0
Final sales of domestic product	4	377.8	419.8	421.4	430.9	447.5	446.2	443.7
Personal consumption expenditures	5	309.1	339.9	339.9	353.2	358.9	359.4	366.1
New motor vehicles	6	207.8	236.8	237.5	244.3	246.1	247.8	251.8
Autos	7	79.9	94.6	93.6	96.8	96.2	93.1	94.7
Light trucks (including utility vehicles)	8	127.9	142.3	143.8	147.5	149.9	154.7	157.1
Net purchases of used autos and used light trucks	9	101.4	103.1	102.5	108.8	112.8	111.6	114.4
Used autos	10	48.9	48.4	47.3	50.4	50.9	49.2	51.4
Used light trucks (including utility vehicles)	11	52.5	54.7	55.1	58.4	61.9	62.4	63.0
Private fixed investment	12	128.7	159.7	162.6	160.4	161.2	166.9	167.9
New motor vehicles	13	196.4	226.3	226.2	234.6	242.6	248.5	250.2
Autos	14	73.3	89.2	87.4	94.1	95.9	95.7	97.4
Trucks	15	123.1	137.1	138.8	140.5	146.7	152.8	152.8
Light trucks (including utility vehicles)	16	89.5	97.7	99.4	103.4	110.0	113.1	113.7
Other	17	33.6	39.4	39.5	37.1	36.7	39.8	39.1
Net purchases of used autos and used light trucks	18	-67.7	-66.7	-63.6	-74.2	-81.4	-81.6	-82.3
Used autos	19	-32.7	-32.0	-29.8	-33.2	-34.5	-33.4	-34.1
Used light trucks (including utility vehicles)	20	-35.0	-34.6	-33.8	-40.9	-46.9	-48.3	-48.2
Gross government investment	21	16.2	17.0	19.8	17.2	18.1	19.5	18.9
Autos	22	3.3	2.8	3.1	2.8	2.7	2.7	2.8
Trucks	23	12.9	14.2	16.7	14.4	15.3	16.8	16.1
Net exports	24	-76.2	-96.7	-101.0	-100.0	-90.6	-99.6	-109.2
Exports	25	66.7	73.6	72.5	73.5	75.6	78.8	75.8
Autos	26	33.9	39.1	37.8	40.1	40.5	42.4	41.5
Trucks	27	32.8	34.4	34.7	33.4	35.1	36.4	34.3
Imports	28	142.8	170.3	173.5	173.5	166.2	178.4	185.0
Autos	29	82.6	100.2	100.5	103.9	103.9	112.4	114.8
Trucks	30	60.2	70.1	73.0	69.6	62.3	66.0	70.2
Change in private inventories	31	-0.2	16.2	17.8	6.1	0.3	17.5	9.4
Autos	32	-2.9	8.8	12.5	3.1	5.7	10.6	-2.7
New	33	-0.6	8.7	13.1	2.8	5.8	12.8	-2.8
Domestic	34	0.7	6.7	10.7	3.4	4.4	6.3	-1.4
Foreign	35	-1.4	2.0	2.4	-0.6	1.4	6.5	-1.5
Used	36	-2.3	0.1	-0.6	0.3	0.0	-2.2	0.1
Trucks	37	2.7	7.4	5.3	3.0	-5.5	7.0	12.1
New	38	2.9	8.8	8.0	1.0	-9.6	2.8	7.6
Domestic	39	3.1	7.7	7.5	1.9	-9.1	1.3	8.8
Foreign	40	-0.2	1.1	0.5	-0.9	-0.5	1.6	-1.1
Used	41	-0.2	-1.3	-2.7	1.9	4.1	4.1	4.5
Addenda:								
Final sales of motor vehicles to domestic purchasers	42	454.0	516.6	522.4	530.9	538.2	545.8	552.9
Private fixed investment in new autos and new light trucks	43	162.8	186.9	186.7	197.5	205.9	208.7	211.2
Domestic output of new autos ²	44	85.2	115.1	118.7	117.8	121.7	118.6	114.7
Sales of imported new autos ³	45	95.3	105.4	101.5	108.7	106.8	109.1	112.2

1. Consists of used light trucks only.

2. Consists of final sales and change in private inventories of new autos assembled in the United States.

3. Consists of sales of imported new autos in personal consumption expenditures, in private fixed investment, and in gross government investment.

Table 7.2.6B. Real Motor Vehicle Output, Chained Dollars
[Billions of chained (2009) dollars]

	Line	2011	2012	Seasonally adjusted at annual rates				
				2012		2013		
				III	IV	I	II	III
Motor vehicle output	1	354.0	400.8	403.1	400.3	409.3	421.1	408.7
Auto output	2	114.4	141.3	142.2	140.9	143.4	137.9	126.9
Truck output	3	239.6	259.7	261.2	259.6	266.1	283.1	281.4
Final sales of domestic product	4	354.7	386.5	387.5	395.4	409.7	405.8	400.8
Personal consumption expenditures	5	283.0	306.8	306.4	318.8	323.1	322.2	327.9
New motor vehicles	6	198.0	221.9	221.9	227.8	229.1	229.3	232.1
Autos	7	76.8	89.7	88.8	91.5	90.6	87.7	89.3
Light trucks (including utility vehicles)	8	121.2	132.2	133.1	136.3	138.5	141.5	142.7
Net purchases of used autos and used light trucks	9	86.6	87.5	87.1	93.4	96.3	95.3	98.1
Used autos	10	41.8	41.1	40.4	43.0	43.2	42.3	44.4
Used light trucks (including utility vehicles)	11	44.8	46.3	46.6	50.4	53.0	53.0	53.6
Private fixed investment	12	143.6	174.5	177.7	172.6	173.7	180.2	179.8
New motor vehicles	13	187.7	212.6	212.0	219.4	226.4	231.0	231.9
Autos	14	70.5	84.8	83.0	89.1	90.5	90.2	92.1
Trucks	15	117.0	127.7	129.0	130.2	135.8	140.6	139.7
Light trucks (including utility vehicles)	16	84.9	90.9	92.1	95.7	101.7	103.6	103.5
Other	17	32.1	36.9	36.9	34.5	34.1	37.0	36.3
Net purchases of used autos and used light trucks	18	-57.8	-56.5	-53.4	-64.0	-69.6	-68.7	-69.8
Used autos	19	-28.0	-27.2	-25.1	-28.7	-29.6	-28.1	-29.0
Used light trucks (including utility vehicles)	20	-29.9	-29.3	-28.3	-35.3	-40.0	-40.6	-40.8
Gross government investment	21	15.8	16.2	18.9	16.3	17.0	18.4	17.8
Autos	22	3.3	2.8	3.1	2.8	2.6	2.6	2.8
Trucks	23	12.5	13.3	15.7	13.4	14.3	15.7	14.9
Net exports	24	-75.1	-95.0	-99.1	-97.0	-88.2	-98.7	-109.2
Exports	25	64.8	70.3	69.3	70.3	71.7	74.8	71.7
Autos	26	33.3	38.0	36.8	39.3	39.4	41.3	40.4
Trucks	27	31.5	32.3	32.6	31.1	32.4	33.6	31.5
Imports	28	139.9	165.3	168.4	167.3	159.9	173.4	180.8
Autos	29	80.6	96.1	96.5	98.8	98.5	108.0	110.8
Trucks	30	59.3	69.2	71.9	68.4	61.2	65.2	69.8
Change in private inventories	31	0.4	15.8	17.3	6.1	0.3	16.8	8.9
Autos	32	-2.5	8.6	12.1	3.2	5.7	10.4	-2.5
New	33	-0.7	8.7	13.0	2.8	5.7	12.7	-2.8
Domestic	34	0.7	6.8	10.8	3.5	4.4	6.4	-1.4
Foreign	35	-1.4	2.0	2.3	-0.6	1.3	6.2	-1.4
Used	36	-1.8	0.2	-0.4	0.4	0.1	-1.7	0.2
Trucks	37	2.8	7.3	5.3	2.9	-5.2	6.4	11.1
New	38	2.9	8.4	7.6	1.0	-9.1	2.7	7.2
Domestic	39	3.1	7.4	7.2	1.8	-8.6	1.2	8.2
Foreign	40	-0.2	1.0	0.4	-0.9	-0.5	1.5	-1.1
Used	41	0.0	-1.0	-2.2	1.8	3.7	3.6	4.0
Residual	42	-1.3	-2.1	-2.3	-1.6	-2.1	-2.7	-0.9
Addenda:								
Final sales of motor vehicles to domestic purchasers	43	429.9	481.1	486.1	492.0	498.0	504.1	508.9
Private fixed investment in new autos and new light trucks	44	155.6	175.7	175.1	184.8	192.3	193.9	195.6
Domestic output of new autos ²	45	83.6	111.3	114.8	113.9	117.1	114.2	110.8
Sales of imported new autos ³	46	91.7	100.0	96.2	102.8	100.6	102.8	105.9

1. Consists of used light trucks only.

2. Consists of final sales and change in private inventories of new autos assembled in the United States.

3. Consists of sales of imported new autos in personal consumption expenditures, in private fixed investment, and in gross government investment.

Note: Chained (2009) dollar series are calculated as the product of the chain-type quantity index and the 2009 current-dollar value of the corresponding series, divided by 100. Because the formula for the chain-type quantity indexes uses weights of more than one period, the corresponding chained-dollar estimates are usually not additive. The residual line is the difference between the first line and the sum of the most detailed lines, excluding the lines in the addenda.

Table 7.5. Consumption of Fixed Capital by Legal Form of Organization and Type of Income

[Billions of dollars]

	Line	2011	2012	Seasonally adjusted at annual rates				
				2012		2013		
				III	IV	I	II	III
Consumption of fixed capital	1	2,452.6	2,542.9	2,555.1	2,575.0	2,603.8	2,631.9	2,656.3
Private	2	1,974.4	2,049.3	2,059.8	2,077.6	2,103.3	2,128.5	2,149.9
Domestic business	3	1,571.6	1,639.4	1,648.4	1,661.4	1,680.6	1,698.9	1,714.6
Corporate business.....	4	1,306.0	1,365.7	1,373.6	1,384.4	1,400.4	1,415.7	1,429.0
Financial.....	5	170.2	177.5	178.4	179.7	181.9	184.1	185.6
Nonfinancial.....	6	1,135.8	1,188.2	1,195.2	1,204.7	1,218.5	1,231.6	1,243.4
Noncorporate business.....	7	265.6	273.7	274.8	277.0	280.1	283.2	285.6
Sole proprietorships and partnerships.....	8	225.4	233.3	234.3	236.1	237.7	241.3	243.3
Farm.....	9	25.6	26.6	26.7	26.8	26.9	27.2	27.3
Nonfarm.....	10	199.8	206.6	207.6	209.3	211.7	214.1	216.0
Other private business.....	11	40.2	40.4	40.5	40.9	41.5	41.9	42.3
Rental income of persons.....	12	37.5	37.7	37.8	38.2	38.7	39.2	39.6
Nonfarm tenant-occupied housing.....	13	35.1	35.2					
Farm tenant-occupied housing.....	14	0.3	0.3					
Farms owned by nonoperator landlords.....	15	0.2	0.2					
Nonfarm nonresidential properties.....	16	1.9	1.9					
Proprietors' income.....	17	2.6	2.7	2.7	2.7	2.7	2.7	2.8
Households and institutions	18	402.9	409.9	411.4	416.2	422.7	429.6	435.2
Owner-occupied housing.....	19	290.8	292.6	293.4	297.2	302.5	308.1	312.6
Nonprofit institutions serving households.....	20	112.1	117.3	118.0	119.0	120.2	121.5	122.6
Government	21	478.1	493.6	495.3	497.4	500.5	503.4	506.4
General government.....	22	421.2	434.2	435.6	437.3	439.2	441.5	444.1
Federal.....	23	249.7	255.3	256.0	256.7	258.5	259.7	261.0
State and local.....	24	171.4	178.8	179.6	180.6	180.7	181.8	183.1
Government enterprises.....	25	57.0	59.4	59.7	60.2	61.3	61.9	62.3
Federal.....	26	6.7	6.9	6.9	7.0	7.0	7.1	7.2
State and local.....	27	50.3	52.5	52.8	53.2	54.2	54.8	55.2
Addendum:								
Nonfarm business.....	28	1,591.4	1,659.9	1,669.0	1,682.3	1,702.3	1,720.8	1,736.8

B. NIPA-Related Table

Table B.1 presents the most recent estimates of personal income and its disposition. These estimates were released on November 8, 2013.

Table B.1 Personal Income and Its Disposition

	2011	2012	2012					2013								
			Aug.	Sept.	Oct.	Nov.	Dec.	Jan.	Feb.	March	April	May	June	July ^r	Aug. ^r	Sept. ^p
Personal income	13,191.3	13,743.8	13,679.8	13,758.3	13,815.3	13,983.9	14,420.2	13,791.7	13,969.3	14,016.8	14,018.7	14,066.4	14,109.8	14,131.5	14,197.1	14,264.5
Compensation of employees, received.....	8,278.5	8,611.6	8,577.6	8,645.5	8,674.7	8,777.2	8,910.3	8,705.8	8,762.6	8,776.4	8,788.1	8,805.4	8,840.2	8,820.8	8,862.2	8,893.7
Wages and salaries.....	6,638.7	6,926.8	6,892.5	6,954.9	6,981.6	7,077.3	7,200.8	7,001.5	7,053.7	7,065.9	7,074.6	7,089.5	7,120.9	7,101.5	7,138.7	7,166.2
Private industries.....	5,444.3	5,729.4	5,697.5	5,757.2	5,783.8	5,877.8	6,000.1	5,803.5	5,857.5	5,872.5	5,880.1	5,894.9	5,927.8	5,915.6	5,950.4	5,969.2
Goods-producing industries.....	1,102.1	1,154.0	1,142.3	1,150.0	1,142.8	1,160.6	1,197.4	1,163.7	1,178.4	1,179.4	1,179.7	1,184.3	1,192.1	1,187.6	1,195.6	1,200.0
Manufacturing.....	707.1	735.4	730.3	732.9	725.2	735.2	761.2	736.1	745.2	745.1	745.4	747.4	752.4	747.7	753.3	754.6
Service-producing industries.....	4,342.2	4,575.4	4,555.2	4,607.2	4,641.0	4,717.2	4,802.6	4,639.8	4,679.2	4,693.7	4,700.4	4,710.6	4,735.7	4,727.9	4,754.9	4,769.2
Trade, transportation, and utilities.....	1,046.2	1,093.7	1,089.3	1,097.0	1,102.5	1,116.6	1,123.6	1,107.0	1,116.1	1,122.5	1,120.7	1,124.6	1,128.1	1,126.6	1,135.0	1,136.2
Other services-producing industries.....	3,296.0	3,481.7	3,465.9	3,510.3	3,538.6	3,600.6	3,679.0	3,532.8	3,563.1	3,570.6	3,579.7	3,589.9	3,607.6	3,601.3	3,619.9	3,633.0
Government.....	1,194.4	1,197.3	1,195.0	1,197.7	1,197.8	1,199.4	1,200.7	1,198.0	1,196.1	1,193.3	1,194.4	1,194.6	1,193.1	1,185.9	1,188.2	1,197.0
Supplements to wages and salaries.....	1,639.8	1,684.9	1,685.1	1,690.7	1,693.1	1,700.0	1,709.5	1,704.3	1,708.9	1,710.6	1,713.5	1,715.9	1,719.3	1,719.3	1,723.5	1,727.5
Employer contributions for employee pension and insurance funds.....	1,145.4	1,170.6	1,174.2	1,175.3	1,176.2	1,176.9	1,177.4	1,180.8	1,182.2	1,183.4	1,185.9	1,187.6	1,189.2	1,190.8	1,192.9	1,195.2
Employer contributions for government social insurance.....	494.4	514.3	511.0	515.3	516.9	523.0	532.2	523.5	526.7	527.2	527.6	528.2	530.0	528.6	530.6	532.3
Proprietors' income with IVA and CCAdj.....	1,155.1	1,224.9	1,217.2	1,229.7	1,236.5	1,249.0	1,256.9	1,293.9	1,339.4	1,370.6	1,355.7	1,342.9	1,325.8	1,339.2	1,355.0	1,380.3
Farm.....	72.6	75.4	74.7	76.6	75.6	74.5	73.4	105.2	137.0	168.9	148.9	129.0	109.0	118.6	128.1	147.8
Nonfarm.....	1,082.6	1,149.6	1,142.4	1,153.2	1,161.0	1,174.5	1,183.5	1,188.7	1,202.3	1,201.7	1,206.8	1,213.9	1,216.8	1,220.7	1,226.9	1,232.5
Rental income of persons with CCAdj.....	484.4	541.2	546.6	549.6	553.0	556.3	556.9	565.6	574.9	584.2	585.1	587.7	590.2	594.7	599.8	606.2
Personal income receipts on assets.....	1,884.6	1,958.5	1,930.2	1,911.2	1,933.0	1,986.4	2,269.0	1,895.9	1,960.0	1,951.5	1,971.5	1,995.2	2,015.2	2,029.7	2,026.1	2,028.4
Personal interest income.....	1,204.1	1,211.6	1,206.1	1,182.2	1,198.7	1,217.6	1,239.1	1,227.4	1,215.8	1,204.1	1,214.9	1,225.6	1,236.3	1,234.0	1,231.7	1,229.5
Personal dividend income.....	680.5	746.9	724.1	728.9	734.3	768.9	1,029.9	668.5	744.2	747.4	756.6	769.6	779.0	795.7	794.3	798.9
Personal current transfer receipts.....	2,306.9	2,358.3	2,353.8	2,375.2	2,373.8	2,381.4	2,408.8	2,419.4	2,427.8	2,430.9	2,416.1	2,434.9	2,441.8	2,448.0	2,459.6	2,465.2
Government social benefits to persons.....	2,260.3	2,316.8	2,313.2	2,334.8	2,333.5	2,341.4	2,368.8	2,375.5	2,383.9	2,386.7	2,371.9	2,390.4	2,397.2	2,403.3	2,414.7	2,420.2
Social security ¹	713.3	762.2	759.1	772.9	762.5	767.0	781.1	785.0	789.0	795.4	785.8	797.3	801.4	799.1	803.9	804.8
Medicare ²	537.0	560.8	569.9	567.9	572.3	577.1	582.2	586.8	591.1	590.1	591.9	589.9	589.4	593.0	596.6	599.8
Medicaid.....	405.5	417.1	421.5	421.4	423.4	425.3	426.6	423.5	423.6	424.0	423.7	427.7	426.9	434.2	439.7	439.7
Unemployment insurance.....	107.6	84.2	74.5	76.5	75.2	72.3	78.3	75.6	73.8	72.3	70.4	68.5	66.6	64.7	62.4	59.5
Veterans' benefits.....	63.3	70.2	71.6	71.5	72.8	73.2	73.9	76.1	76.2	76.1	76.0	80.3	81.6	80.5	81.1	83.4
Other.....	433.7	422.5	422.7	424.6	427.4	426.4	426.6	428.6	428.1	429.0	430.5	430.7	431.3	431.8	431.0	433.0
Other current transfer receipts, from business (net).....	46.7	41.4	40.6	40.3	40.2	40.0	40.0	43.8	44.0	44.1	44.3	44.4	44.5	44.7	44.9	45.0
Less: Contributions for government social insurance.....	918.2	950.7	945.6	953.0	955.7	966.4	981.6	1,088.9	1,095.4	1,096.8	1,097.9	1,099.6	1,103.4	1,100.9	1,105.6	1,109.4
Less: Personal current taxes	1,404.0	1,498.0	1,493.7	1,510.7	1,521.2	1,546.0	1,591.0	1,612.9	1,632.6	1,641.5	1,653.8	1,664.8	1,675.9	1,659.2	1,658.4	1,661.0
Equals: Disposable personal income	11,787.4	12,245.8	12,186.1	12,247.6	12,294.1	12,437.8	12,829.2	12,178.7	12,336.7	12,375.2	12,364.9	12,401.7	12,433.9	12,472.4	12,538.7	12,603.5
Less: Personal outlays	11,119.1	11,558.4	11,583.2	11,664.7	11,679.2	11,700.2	11,709.3	11,734.4	11,812.8	11,837.5	11,806.4	11,822.9	11,881.6	11,903.4	11,951.1	11,983.7
Personal consumption expenditures.....	10,711.8	11,149.6	11,175.3	11,254.4	11,266.1	11,289.8	11,300.6	11,321.4	11,397.1	11,419.0	11,392.4	11,413.0	11,476.0	11,490.6	11,530.4	11,555.1
Goods.....	3,602.7	3,769.7	3,779.7	3,830.3	3,825.0	3,825.8	3,827.6	3,826.8	3,872.2	3,856.4	3,825.0	3,840.2	3,880.3	3,900.6	3,917.1	3,915.4
Durable goods.....	1,129.9	1,202.7	1,203.2	1,220.6	1,211.8	1,236.2	1,244.0	1,243.5	1,246.3	1,244.7	1,250.2	1,254.8	1,267.4	1,267.4	1,285.3	1,269.0
Nondurable goods.....	2,472.8	2,567.0	2,576.4	2,609.7	2,613.2	2,589.6	2,583.5	2,583.2	2,625.9	2,611.7	2,574.8	2,585.4	2,612.9	2,633.2	2,631.8	2,646.3
Services.....	7,109.1	7,379.9	7,395.6	7,424.1	7,441.0	7,464.0	7,473.1	7,494.7	7,524.9	7,562.6	7,567.3	7,592.9	7,595.7	7,639.0	7,613.3	7,639.7
Personal interest payments ³	248.0	248.4	251.1	253.5	249.8	247.0	245.1	247.8	250.4	253.1	248.7	244.3	239.8	247.5	255.1	262.7
Personal current transfer payments.....	159.4	160.4	156.8	156.8	163.3	163.4	163.5	165.2	165.3	165.4	165.4	165.6	165.8	165.3	165.6	165.9
To government.....	85.3	88.5	88.8	88.9	88.9	89.0	89.2	89.3	89.4	89.5	89.7	89.9	90.1	90.4	90.7	91.0
To the rest of the world (net).....	74.1	71.9	67.9	67.9	74.4	74.4	74.4	75.9	75.9	75.9	75.7	75.7	75.7	74.9	74.9	74.9
Equals: Personal saving	668.2	687.4	603.0	582.8	614.9	737.6	1,119.9	444.4	523.9	537.7	558.5	578.8	552.2	569.0	587.6	619.9
Personal saving as percentage of disposable personal income	5.7	5.6	4.9	4.8	5.0	5.9	8.7	3.6	4.2	4.3	4.5	4.7	4.4	4.6	4.7	4.9
Addenda:																
Personal income excluding current transfer receipts: Billions of chained (2009) dollars.....	10,457.1	10,740.1	10,665.1	10,687.4	10,723.0	10,886.8	11,269.3	10,662.0	10,778.3	10,830.2	10,875.7	10,894.0	10,886.9	10,891.7	10,928.5	10,976.5
Disposable personal income: Billions of chained (2009) dollars.....	11,324.6	11,551.6	11,475.1	11,499.0	11,522.0	11,670.7	12,036.5	11,418.1	11,520.9	11,568.0	11,590.3	11,615.3	11,601.4	11,627.0	11,674.5	11,724.7
Per capita: Current dollars.....	37,776	38,965	38,740	38,909	39,031	39,465	40,683	38,601	39,081	39,182	39,127	39,221	39,299	39,395	39,578	39,756
Chained (2009 dollars).....	36,293	36,756	36,480	36,531	36,580	37,030	38,170	36,190	36,497	36,626	36,676	36,734	36,668	36,725	36,850	36,984
Population (midperiod, thousands) ⁵	312,036	314,278	314,562	314,777	314,981	315,165	315,341	315,507	315,668	315,838	316,019	316,202	316,395	316,599	316,808	317,024
Personal consumption expenditures: Billions of chained (2009) dollars.....	10,291.3	10,517.6	10,523.2	10,566.6	10,558.6	10,593.4	10,602.4	10,614.3	10,643.5	10,674.2	10,678.7	10,689.4	10,707.7	10,711.8	10,735.7	10,749.4
Goods.....	3,419.9	3,534.1	3,541.0	3,566.3	3,558.5	3,583.9	3,595.1	3,601.1	3,614.6	3,620.2	3,623.2	3,642.0	3,653.6	3,669.3	3,683.3	3,682.6
Durable goods.....	1,157.1	1,246.7	1,250.0	1,270.3	1,263.4	1,290.5	1,301.7	1,300.3	1,304.6	1,305.5	1,314.9	1,320.6	1,334.2	1,338.8	1,361.8	1,344.8
Nondurable goods.....	2,266.0	2,296.8	2,300.5	2,307.1	2,305.6	2,306.7	2,307.7	2,314.6	2,323.8	2,328.3	2,323.2	2,336.2	2,335.6	2,346.7	2,340.5	

C. Historical Measures

This table presents historical time series for several estimates presented in the "Selected NIPA Tables" that are published in this issue. The time series are also presented in the NIPA tables on BEA's Web site, www.bea.gov.

Table C.1. GDP and Other Major NIPA Aggregates—Continues

[Quarterly estimates are seasonally adjusted at annual rates]

Year	Billions of chained (2009) dollars			Percent change from preceding period		Chain-type price indexes [2009=100]		Implicit price deflators [2009=100]		Percent change from preceding period			
	Gross domestic product	Final sales of domestic product	Gross national product	Real gross domestic product	Real final sales of domestic product	Gross domestic product	Gross domestic purchases	Gross domestic product	Gross national product	Chain-type price index		Implicit price deflators	
										Gross domestic product	Gross domestic purchases	Gross domestic product	Gross national product
1959	3,028.1	3,029.0	3,050.8	6.9	6.1	17.277	16.898	17.254	17.216	1.3	1.4	1.4	1.4
1960	3,105.8	3,111.1	3,130.4	2.6	2.7	17.516	17.128	17.493	17.455	1.4	1.4	1.4	1.4
1961	3,185.1	3,192.7	3,211.9	2.6	2.6	17.709	17.306	17.686	17.648	1.1	1.0	1.1	1.1
1962	3,379.9	3,371.2	3,409.8	6.1	5.6	17.927	17.510	17.903	17.866	1.2	1.2	1.2	1.2
1963	3,527.1	3,522.0	3,559.0	4.4	4.5	18.129	17.724	18.105	18.069	1.1	1.2	1.1	1.1
1964	3,730.5	3,731.2	3,764.8	5.8	5.9	18.407	18.007	18.383	18.346	1.5	1.6	1.5	1.5
1965	3,972.9	3,951.4	4,008.8	6.5	5.9	18.744	18.321	18.720	18.684	1.8	1.7	1.8	1.8
1966	4,234.9	4,192.9	4,269.4	6.6	6.1	19.270	18.829	19.246	19.209	2.8	2.8	2.8	2.8
1967	4,351.2	4,330.0	4,386.7	2.7	3.3	19.830	19.346	19.805	19.767	2.9	2.7	2.9	2.9
1968	4,564.7	4,549.0	4,602.8	4.9	5.1	20.673	20.366	20.647	20.609	4.3	4.2	4.3	4.3
1969	4,707.9	4,693.1	4,745.2	3.1	3.2	21.692	21.149	21.663	21.622	4.9	4.9	4.9	4.9
1970	4,717.7	4,736.1	4,754.6	0.2	0.9	22.835	22.287	22.805	22.763	5.3	5.4	5.3	5.3
1971	4,873.0	4,866.0	4,913.6	3.3	2.7	23.996	23.449	23.964	23.921	5.1	5.2	5.1	5.1
1972	5,128.8	5,120.4	5,172.2	5.2	5.2	25.038	24.498	25.005	24.960	4.3	4.5	4.3	4.3
1973	5,418.2	5,386.5	5,475.1	5.6	5.2	26.399	25.888	26.366	26.322	5.4	5.7	5.4	5.5
1974	5,390.2	5,372.5	5,454.1	-0.5	-0.3	28.763	28.510	28.734	28.682	9.0	10.1	9.0	9.0
1975	5,379.5	5,428.6	5,430.4	-0.2	1.0	31.435	31.116	31.395	31.341	9.3	9.1	9.3	9.3
1976	5,669.3	5,645.7	5,729.1	5.4	4.0	33.161	32.821	33.119	33.067	5.5	5.5	5.5	5.5
1977	5,930.6	5,894.4	5,997.3	4.6	4.4	35.213	34.977	35.173	35.120	6.2	6.6	6.2	6.2
1978	6,260.4	6,218.7	6,326.9	5.6	5.5	37.685	37.459	37.643	37.588	7.0	7.1	7.0	7.0
1979	6,459.2	6,443.3	6,547.0	3.2	3.6	40.795	40.729	40.750	40.692	8.3	8.7	8.3	8.3
1980	6,443.4	6,485.0	6,530.3	-0.2	0.6	44.485	44.962	44.425	44.357	9.0	10.4	9.0	9.0
1981	6,610.6	6,579.8	6,688.0	2.6	1.5	48.663	49.087	48.572	48.503	9.4	9.2	9.3	9.3
1982	6,484.3	6,539.6	6,564.6	-1.9	-0.6	51.630	51.875	51.586	51.511	6.1	5.7	6.2	6.2
1983	6,784.7	6,823.2	6,863.2	4.6	4.3	53.664	53.696	53.623	53.550	3.9	3.5	3.9	4.0
1984	7,277.2	7,188.5	7,352.5	7.3	5.4	55.570	55.482	55.525	55.451	3.6	3.3	3.5	3.5
1985	7,585.7	7,573.5	7,640.2	4.2	5.4	57.347	57.150	57.302	57.225	3.2	3.0	3.2	3.2
1986	7,852.1	7,864.1	7,890.9	3.5	3.8	58.510	58.345	58.458	58.385	2.0	2.1	2.0	2.0
1987	8,123.9	8,104.4	8,161.0	3.5	3.1	59.941	59.985	59.949	59.890	2.4	2.8	2.6	2.6
1988	8,465.4	8,457.8	8,509.9	4.2	4.4	62.042	62.091	62.048	61.990	3.5	3.5	3.5	3.5
1989	8,777.0	8,756.0	8,822.6	3.7	3.5	64.455	64.515	64.460	64.408	3.9	3.9	3.9	3.9
1990	8,945.4	8,943.0	9,003.0	1.9	2.1	66.848	67.039	66.845	66.803	3.7	3.9	3.7	3.7
1991	8,938.9	8,959.0	8,988.6	-0.1	0.2	69.063	69.111	69.069	69.038	3.3	3.1	3.3	3.3
1992	9,256.7	9,252.5	9,305.0	3.6	3.3	70.639	70.719	70.644	70.611	2.3	2.3	2.3	2.3
1993	9,510.8	9,500.7	9,559.8	2.7	2.7	72.322	72.325	72.325	72.289	2.4	2.3	2.4	2.4
1994	9,894.7	9,827.0	9,932.2	4.0	3.4	73.859	73.835	73.865	73.826	2.1	2.1	2.1	2.1
1995	10,163.7	10,140.2	10,206.2	2.7	3.2	75.402	75.420	75.406	75.373	2.1	2.1	2.1	2.1
1996	10,549.5	10,525.0	10,595.1	3.8	3.8	76.776	76.728	76.783	76.752	1.8	1.7	1.8	1.8
1997	11,022.9	10,944.0	11,058.1	4.5	4.0	78.097	77.851	78.096	78.065	1.7	1.5	1.7	1.7
1998	11,513.4	11,439.8	11,540.7	4.4	4.5	78.944	78.358	78.944	78.915	1.1	0.7	1.1	1.1
1999	12,071.4	12,000.3	12,108.9	4.8	4.9	80.071	79.578	80.071	80.047	1.4	1.6	1.4	1.4
2000	12,565.2	12,500.4	12,614.3	4.1	4.2	81.894	81.641	81.891	81.865	2.3	2.6	2.3	2.3
2001	12,684.4	12,731.7	12,750.2	1.0	1.9	83.767	83.206	83.766	83.740	2.3	1.9	2.3	2.3
2002	12,909.7	12,889.9	12,970.8	1.8	1.2	85.055	84.359	85.054	85.028	1.5	1.4	1.5	1.5
2003	13,270.0	13,247.9	13,352.2	2.8	2.8	86.754	86.196	86.754	86.729	2.0	2.2	2.0	2.0
2004	13,774.0	13,702.7	13,879.0	3.8	3.4	89.130	88.729	89.132	89.107	2.7	2.9	2.7	2.7
2005	14,235.6	14,170.1	14,340.8	3.4	3.4	91.989	91.850	91.991	91.968	3.2	3.5	3.2	3.2
2006	14,615.2	14,543.6	14,690.9	2.7	2.6	94.816	94.782	94.818	94.796	3.1	3.2	3.1	3.1
2007	14,876.8	14,839.2	15,009.7	1.8	2.0	97.338	97.370	97.335	97.315	2.7	2.7	2.7	2.7
2008	14,833.6	14,868.9	15,009.0	-0.3	0.2	99.208	100.243	99.236	99.229	1.9	3.0	2.0	2.0
2009	14,417.9	14,565.5	14,565.1	-2.8	-2.0	100.000	100.000	100.000	100.000	0.8	-0.2	0.8	0.8
2010	14,779.4	14,717.7	14,966.5	2.5	1.0	101.215	101.528	101.211	101.321	1.2	1.5	1.2	1.3
2011	15,052.4	15,014.4	15,286.7	1.8	2.0	103.203	103.884	103.199	103.322	2.0	2.3	2.0	2.0
2012	15,470.7	15,403.2	15,693.1	2.8	2.6	105.008	105.599	105.002	105.126	1.7	1.7	1.7	1.7

Table C.1. GDP and Other Major NIPA Aggregates—Continues

[Quarterly estimates are seasonally adjusted at annual rates]

Year and Quarter	Billions of chained (2009) dollars			Percent change from preceding period		Chain-type price indexes [2009=100]		Implicit price deflators [2009=100]		Percent change from preceding period				
	Gross domestic product	Final sales of domestic product	Gross national product	Real gross domestic product	Real final sales of domestic product	Gross domestic product	Gross domestic purchases	Gross domestic product	Gross national product	Chain-type price index		Implicit price deflators		
										Gross domestic product	Gross domestic purchases	Gross domestic product	Gross national product	
1959:	I.....	2,973.8	2,977.8	2,995.5	7.7	7.8	17.189	16.812	17.186	17.147	2.0	2.1	1.1	1.1
	II.....	3,046.1	3,027.0	3,067.9	10.1	6.8	17.236	16.860	17.210	17.173	1.1	1.1	0.6	0.6
	III.....	3,040.2	3,060.3	3,063.3	-0.8	4.5	17.308	16.928	17.275	17.237	1.7	1.6	1.5	1.5
	IV.....	3,052.2	3,050.8	3,076.4	1.6	-1.2	17.375	16.993	17.342	17.304	1.6	1.5	1.6	1.6
1960:	I.....	3,120.2	3,084.8	3,143.8	9.2	4.5	17.409	17.023	17.414	17.376	0.8	0.7	1.7	1.7
	II.....	3,108.4	3,115.6	3,132.4	-1.5	4.0	17.473	17.086	17.459	17.421	1.5	1.5	1.0	1.0
	III.....	3,116.1	3,114.2	3,140.9	1.0	-0.2	17.551	17.163	17.522	17.484	1.8	1.8	1.5	1.5
	IV.....	3,078.4	3,129.9	3,104.3	-4.8	2.0	17.630	17.242	17.576	17.538	1.8	1.9	1.2	1.2
1961:	I.....	3,099.3	3,135.6	3,126.5	2.7	0.7	17.651	17.259	17.615	17.576	0.5	0.4	0.9	0.9
	II.....	3,156.9	3,169.7	3,183.0	7.7	4.4	17.688	17.283	17.657	17.619	0.8	0.6	1.0	1.0
	III.....	3,209.6	3,196.6	3,236.2	6.8	3.5	17.727	17.322	17.704	17.667	0.9	0.9	1.1	1.1
	IV.....	3,274.6	3,268.8	3,301.9	8.4	9.3	17.769	17.358	17.762	17.724	1.0	0.8	1.3	1.3
1962:	I.....	3,333.6	3,309.5	3,360.8	7.4	5.1	17.859	17.436	17.854	17.817	2.0	1.8	2.1	2.1
	II.....	3,369.5	3,364.3	3,398.9	4.4	6.8	17.908	17.494	17.883	17.846	1.1	1.3	0.7	0.7
	III.....	3,401.6	3,391.6	3,431.3	3.9	3.3	17.950	17.533	17.920	17.883	0.9	0.9	0.8	0.8
	IV.....	3,414.8	3,419.5	3,448.1	1.6	3.3	17.991	17.576	17.955	17.919	0.9	1.0	0.8	0.8
1963:	I.....	3,452.8	3,436.3	3,484.9	4.5	2.0	18.079	17.668	18.034	17.997	2.0	2.1	1.8	1.8
	II.....	3,497.8	3,495.8	3,529.0	5.3	7.1	18.093	17.686	18.064	18.027	0.3	0.4	0.7	0.7
	III.....	3,566.1	3,560.4	3,597.8	8.0	7.6	18.112	17.711	18.086	18.050	0.4	0.6	0.5	0.5
	IV.....	3,591.5	3,595.4	3,624.2	2.9	4.0	18.230	17.831	18.233	18.196	2.6	2.7	3.3	3.3
1964:	I.....	3,669.2	3,671.2	3,704.4	8.9	8.7	18.300	17.904	18.291	18.254	1.5	1.6	1.3	1.3
	II.....	3,712.9	3,716.3	3,746.9	4.8	5.0	18.355	17.963	18.335	18.299	1.2	1.3	1.0	1.0
	III.....	3,763.3	3,762.4	3,798.3	5.5	5.1	18.447	18.045	18.410	18.373	2.0	1.8	1.6	1.6
	IV.....	3,776.6	3,775.1	3,809.6	1.4	1.4	18.526	18.115	18.493	18.457	1.7	1.6	1.8	1.8
1965:	I.....	3,869.8	3,836.3	3,906.6	10.2	6.6	18.606	18.180	18.586	18.550	1.7	1.4	2.0	2.0
	II.....	3,922.7	3,905.4	3,960.6	5.6	7.4	18.692	18.265	18.670	18.634	1.9	1.9	1.8	1.8
	III.....	4,002.4	3,979.2	4,038.2	8.4	7.8	18.778	18.353	18.744	18.707	1.9	1.9	1.6	1.6
	IV.....	4,096.7	4,084.7	4,130.0	9.8	11.0	18.900	18.486	18.871	18.835	2.6	2.9	2.7	2.8
1966:	I.....	4,197.9	4,154.7	4,232.3	10.3	7.0	19.016	18.588	18.993	18.957	2.5	2.2	2.6	2.6
	II.....	4,215.1	4,176.6	4,249.6	1.6	2.1	19.189	18.759	19.149	19.113	3.7	3.7	3.3	3.3
	III.....	4,245.2	4,213.2	4,279.0	2.9	3.6	19.358	18.912	19.335	19.298	3.6	3.3	3.9	3.9
	IV.....	4,281.6	4,227.3	4,316.7	3.5	1.3	19.517	19.058	19.499	19.462	3.3	3.1	3.4	3.4
1967:	I.....	4,320.9	4,272.7	4,355.8	3.7	4.4	19.599	19.121	19.580	19.543	1.7	1.3	1.7	1.7
	II.....	4,324.7	4,319.1	4,358.8	0.3	4.4	19.716	19.235	19.679	19.642	2.4	2.4	2.0	2.0
	III.....	4,362.0	4,344.1	4,399.0	3.5	2.3	19.893	19.409	19.867	19.830	3.6	3.7	3.9	3.9
	IV.....	4,397.1	4,384.1	4,433.3	3.3	3.7	20.111	19.618	20.086	20.048	4.5	4.4	4.5	4.5
1968:	I.....	4,486.4	4,474.7	4,523.4	8.4	8.5	20.331	19.832	20.309	20.271	4.4	4.4	4.5	4.5
	II.....	4,562.2	4,520.5	4,599.9	6.9	4.2	20.559	20.041	20.523	20.485	4.6	4.3	4.3	4.3
	III.....	4,595.0	4,585.8	4,633.7	2.9	5.9	20.757	20.249	20.726	20.687	3.9	4.2	4.0	4.0
	IV.....	4,615.4	4,615.1	4,653.9	1.8	2.6	21.047	20.532	21.019	20.980	5.7	5.7	5.8	5.8
1969:	I.....	4,687.1	4,662.6	4,725.9	6.4	4.2	21.259	20.728	21.237	21.197	4.1	3.9	4.2	4.2
	II.....	4,702.1	4,686.6	4,739.8	1.3	2.1	21.540	21.005	21.509	21.468	5.4	5.5	5.2	5.2
	III.....	4,731.5	4,710.7	4,767.9	2.5	2.1	21.847	21.297	21.811	21.770	5.8	5.7	5.7	5.7
	IV.....	4,711.0	4,712.5	4,747.2	-1.7	0.1	22.120	21.566	22.092	22.050	5.1	5.1	5.3	5.2
1970:	I.....	4,702.8	4,723.8	4,739.8	-0.7	1.0	22.424	21.875	22.402	22.360	5.6	5.9	5.7	5.7
	II.....	4,711.1	4,715.1	4,749.2	0.7	-0.7	22.747	22.181	22.714	22.672	5.9	5.7	5.7	5.7
	III.....	4,752.8	4,757.1	4,790.5	3.6	3.6	22.935	22.395	22.901	22.859	3.3	3.9	3.3	3.3
	IV.....	4,703.9	4,748.4	4,738.9	-4.1	-0.7	23.233	22.695	23.203	23.160	5.3	5.5	5.4	5.4
1971:	I.....	4,829.9	4,805.9	4,870.3	11.2	4.9	23.588	23.036	23.558	23.515	6.3	6.1	6.3	6.3
	II.....	4,857.4	4,839.0	4,899.7	2.3	2.8	23.905	23.368	23.868	23.825	5.5	5.5	5.4	5.4
	III.....	4,895.3	4,880.5	4,934.2	3.2	3.5	24.146	23.604	24.111	24.068	4.1	4.5	4.1	4.1
	IV.....	4,909.5	4,938.5	4,950.2	1.2	4.8	24.345	23.809	24.312	24.268	3.3	3.5	3.4	3.4
1972:	I.....	4,997.0	5,007.4	5,039.3	7.3	5.7	24.745	24.185	24.691	24.646	6.7	6.5	6.4	6.4
	II.....	5,112.7	5,089.0	5,154.6	9.6	6.7	24.894	24.355	24.842	24.798	2.4	2.8	2.5	2.5
	III.....	5,159.8	5,133.1	5,204.7	3.7	3.5	25.114	24.587	25.075	25.030	3.6	3.9	3.8	3.8
	IV.....	5,245.5	5,252.0	5,290.3	6.8	9.6	25.398	24.864	25.394	25.349	4.6	4.6	5.2	5.2
1973:	I.....	5,374.7	5,362.8	5,425.4	10.2	8.7	25.723	25.185	25.689	25.645	5.2	5.3	4.7	4.8
	II.....	5,435.6	5,388.9	5,489.3	4.6	2.0	26.145	25.650	26.080	26.036	6.7	7.6	6.2	6.2
	III.....	5,406.1	5,394.0	5,467.4	-2.2	0.4	26.634	26.113	26.578	26.533	7.7	7.4	7.9	7.9
	IV.....	5,456.5	5,400.5	5,518.3	3.8	0.5	27.095	26.603	27.107	27.062	7.1	7.7	8.2	8.2
1974:	I.....	5,411.2	5,395.1	5,482.4	-3.3	-0.4	27.647	27.297	27.622	27.574	8.4	10.9	7.8	7.8
	II.....	5,425.4	5,401.6	5,493.2	1.0	0.5	28.266	28.074	28.279	28.228	9.3	11.9	9.9	9.8
	III.....	5,372.8	5,384.9	5,435.1	-3.8	-1.2	29.127	28.919	29.098	29.046	12.8	12.6	12.1	12.1
	IV.....	5,351.4	5,308.3	5,405.9	-1.6	-5.6	30.012	29.751	29.955	29.900	12.7	12.0	12.3	12.3
1975:	I.....	5,286.7	5,346.7	5,333.5	-4.7	2.9	30.690	30.388	30.634	30.580	9.3	8.8	9.4	9.4
	II.....	5,327.4	5,401.5	5,374.6	3.1	4.2	31.138	30.848	31.093	31.037	6.0	6.2	6.1	6.1
	III.....	5,415.5	5,449.7	5,466.0	6.8	3.6	31.692	31.357	31.647	31.592	7.3	6.8	7.3	7.3
	IV.....	5,488.5	5,516.5	5,547.5	5.5	5.0	32.220	31.869	32.174	32.120	6.8	6.7	6.8	6.9
1976:	I.....	5,612.4	5,593.4	5,670.1	9.3	5.7	32.567	32.215	32.508	32.456	4.4	4.4	4.2	4.3
	II.....	5,654.8	5,613.1	5,714.5	3.1	1.4	32.893	32.548	32.838	32.786	4.1	4.2	4.1	4.1
	III.....	5,683.6	5,648.6	5,743.9	2.0	2.6	33.313	32.994	33.262	33.211	5.2	5.6	5.3	5.3
	IV.....	5,726.2	5,727.9	5,787.9	3.0	5.7	33.872	33.526	33.851	33.800	6.9	6.6	7.3	7.3
1977:	I.....	5,792.9	5,782.2	5,862.4	4.7	3.8	34.416	34.130	34.396	34.343	6.6	7.4	6.6	6.6
	II.....	5,906.6	5,874.3	5,974.9	8.1	6.5	34.956	34.704	34.879	34.827	6.4	6.9	5.7	5.8
	III.....	6,0												

Table C.1. GDP and Other Major NIPA Aggregates—Continues

[Quarterly estimates are seasonally adjusted at annual rates]

Year and Quarter	Billions of chained (2009) dollars			Percent change from preceding period		Chain-type price indexes [2009=100]		Implicit price deflators [2009=100]		Percent change from preceding period			
	Gross domestic product	Final sales of domestic product	Gross national product	Real gross domestic product	Real final sales of domestic product	Gross domestic product	Gross domestic purchases	Gross domestic product	Gross national product	Chain-type price index		Implicit price deflators	
										Gross domestic product	Gross domestic purchases	Gross domestic product	Gross national product
1978: I.....	6,032.6	5,993.4	6,102.2	1.4	0.6	36,642	36,432	36,612	36,557	6.9	6.8	6.1	6.1
II.....	6,267.2	6,228.4	6,326.6	16.5	16.6	37,343	37,130	37,283	37,229	7.9	7.9	7.5	7.6
III.....	6,328.5	6,285.5	6,392.8	4.0	3.7	37,992	37,776	37,906	37,852	7.1	7.1	6.9	6.9
IV.....	6,413.3	6,367.5	6,486.2	5.5	5.3	38,764	38,498	38,703	38,647	8.4	7.9	8.7	8.7
1979: I.....	6,426.1	6,389.4	6,500.6	0.8	1.4	39,475	39,241	39,395	39,339	7.5	7.9	7.3	7.4
II.....	6,433.9	6,391.0	6,516.5	0.5	0.1	40,416	40,222	40,348	40,288	9.9	10.4	10.0	10.0
III.....	6,480.1	6,482.3	6,577.4	2.9	5.8	41,240	41,230	41,209	41,148	8.4	10.4	8.8	8.8
IV.....	6,496.8	6,510.6	6,593.5	1.0	1.8	42,049	42,225	42,031	41,969	8.1	10.0	8.2	8.2
1980: I.....	6,517.9	6,523.5	6,616.2	1.3	0.8	42,960	43,369	42,906	42,842	9.0	11.3	8.6	8.6
II.....	6,385.7	6,396.9	6,476.9	-7.9	-7.5	43,901	44,415	43,847	43,782	9.1	10.0	9.1	9.1
III.....	6,376.0	6,480.0	6,462.4	-0.6	5.3	44,909	45,431	44,856	44,789	9.5	9.5	9.5	9.5
IV.....	6,494.1	6,539.7	6,565.9	7.6	3.7	46,170	46,633	46,096	46,027	11.7	11.0	11.5	11.5
1981: I.....	6,628.6	6,574.1	6,704.8	8.5	2.1	47,363	47,841	47,246	47,178	10.7	10.8	10.4	10.4
II.....	6,580.2	6,590.0	6,652.4	-2.9	1.0	48,202	48,695	48,133	48,062	7.3	7.3	7.7	7.7
III.....	6,655.7	6,595.0	6,732.0	4.7	0.3	49,101	49,465	48,999	48,929	7.7	6.5	7.4	7.4
IV.....	6,578.0	6,560.3	6,662.7	-4.6	-2.1	49,985	49,985	50,348	49,917	7.4	7.3	7.7	7.7
1982: I.....	6,468.0	6,537.4	6,548.4	-6.5	-1.4	50,657	50,980	50,615	50,543	5.5	5.1	5.7	5.7
II.....	6,503.3	6,535.8	6,592.7	2.2	-0.1	51,283	51,527	51,225	51,151	5.0	4.4	4.9	4.9
III.....	6,479.8	6,495.1	6,556.7	-1.4	-2.5	52,007	52,223	51,962	51,887	5.8	5.5	5.9	5.9
IV.....	6,486.2	6,590.0	6,560.5	0.4	6.0	52,572	52,771	52,540	52,464	4.4	4.3	4.5	4.5
1983: I.....	6,571.1	6,664.3	6,644.8	5.3	4.6	53,018	53,097	52,964	52,889	3.4	2.5	3.3	3.3
II.....	6,721.1	6,762.4	6,799.2	9.4	6.0	53,377	53,434	53,323	53,250	2.7	2.6	2.7	2.8
III.....	6,852.7	6,887.3	6,932.3	8.1	7.6	53,935	53,970	53,881	53,808	4.2	4.1	4.3	4.3
IV.....	6,994.0	6,978.8	7,076.5	8.5	5.4	54,326	54,284	54,277	54,205	2.9	2.3	3.0	3.0
1984: I.....	7,132.9	7,031.2	7,210.0	8.2	3.0	54,890	54,850	54,855	54,782	4.2	4.2	4.3	4.3
II.....	7,258.2	7,162.0	7,335.8	7.2	7.7	55,376	55,329	55,316	55,243	3.6	3.5	3.4	3.4
III.....	7,229.6	7,229.0	7,406.6	4.0	3.8	55,833	55,718	55,765	55,690	3.3	2.8	3.3	3.3
IV.....	7,388.1	7,331.9	7,457.5	3.2	5.8	56,180	56,032	56,139	56,062	2.5	2.3	2.7	2.7
1985: I.....	7,461.5	7,458.3	7,517.4	4.0	7.1	56,845	56,845	56,785	56,704	4.8	4.1	4.7	4.7
II.....	7,529.9	7,520.5	7,588.3	3.7	3.4	57,167	57,167	56,944	57,136	2.3	2.5	2.5	2.5
III.....	7,647.0	7,642.0	7,696.4	6.4	6.6	57,534	57,326	57,468	57,391	2.6	2.7	2.3	2.3
IV.....	7,704.4	7,673.4	7,758.8	3.0	1.7	57,843	57,740	57,800	57,724	2.2	2.9	2.3	2.3
1986: I.....	7,775.8	7,749.5	7,824.4	3.8	4.0	58,124	58,044	58,082	58,004	2.0	2.1	2.0	2.0
II.....	7,811.5	7,811.7	7,848.2	1.9	3.2	58,340	58,101	58,315	58,239	1.5	0.4	1.6	1.6
III.....	7,890.1	7,923.7	7,930.6	4.1	5.9	58,612	58,426	58,550	58,480	1.9	2.3	1.6	1.7
IV.....	7,931.0	7,971.7	7,960.4	2.1	2.4	58,965	58,807	58,875	58,808	2.4	2.6	2.2	2.3
1987: I.....	7,986.4	7,963.4	8,018.9	2.8	-0.4	59,312	59,274	59,303	59,242	2.4	3.2	2.9	3.0
II.....	8,076.1	8,074.4	8,114.5	4.6	5.7	59,700	59,743	59,700	59,642	2.6	3.2	2.7	2.7
III.....	8,149.4	8,172.6	8,186.7	3.7	5.0	60,141	60,221	60,134	60,076	3.0	3.2	2.9	2.9
IV.....	8,263.8	8,207.1	8,324.1	6.8	1.7	60,611	60,701	60,632	60,575	3.2	3.2	3.4	3.4
1988: I.....	8,330.4	8,329.7	8,379.2	2.3	6.1	61,081	61,194	61,108	61,051	3.1	3.3	3.2	3.2
II.....	8,440.5	8,433.2	8,485.4	5.4	5.1	61,687	61,796	61,699	61,641	4.0	4.0	3.9	3.9
III.....	8,489.2	8,480.5	8,529.4	2.3	2.3	62,432	62,394	62,394	62,368	4.9	3.9	4.8	4.8
IV.....	8,601.6	8,587.8	8,645.4	5.4	5.2	62,967	62,979	62,926	62,870	3.5	3.8	3.2	3.3
1989: I.....	8,688.4	8,636.1	8,731.2	4.1	2.3	63,609	63,609	63,617	63,562	4.1	4.4	4.5	4.5
II.....	8,756.7	8,721.9	8,797.8	3.2	4.0	64,278	64,382	64,275	64,222	4.3	4.6	4.2	4.2
III.....	8,822.8	8,827.8	8,866.8	3.0	4.9	64,750	64,769	64,741	64,689	3.0	2.4	2.9	2.9
IV.....	8,840.7	8,838.2	8,894.9	0.9	0.5	65,181	65,247	65,192	65,141	2.7	3.0	2.8	2.8
1990: I.....	8,937.5	8,937.9	8,988.9	4.4	4.6	65,908	66,065	65,911	65,863	4.5	5.1	4.5	4.5
II.....	8,972.1	8,942.0	9,025.8	1.6	0.2	66,587	66,604	66,592	66,545	4.2	3.3	4.2	4.2
III.....	8,974.3	8,961.5	9,020.3	0.1	0.9	67,187	67,338	67,186	67,144	3.7	4.5	3.6	3.6
IV.....	8,997.8	8,930.5	8,977.1	-3.4	-1.4	67,709	68,147	67,694	67,659	3.1	4.9	3.1	3.1
1991: I.....	8,856.1	8,896.2	8,918.1	-1.9	-1.5	68,379	68,574	68,369	68,337	4.0	2.5	4.0	4.1
II.....	8,924.9	8,969.1	8,970.3	3.1	3.3	68,839	68,873	68,837	68,806	2.7	1.8	2.8	2.8
III.....	8,967.7	8,987.0	9,007.8	1.9	0.8	69,335	69,307	69,342	69,312	2.9	2.5	3.0	3.0
IV.....	9,006.8	8,983.8	9,058.3	1.8	-0.1	69,701	69,690	69,717	69,687	2.1	2.2	2.2	2.2
1992: I.....	9,113.2	9,131.3	9,164.0	4.8	6.7	70,020	70,052	70,017	69,986	1.8	2.1	1.7	1.7
II.....	9,213.7	9,199.6	9,263.4	4.5	3.0	70,464	70,515	70,463	70,431	2.6	2.7	2.6	2.6
III.....	9,303.3	9,294.2	9,349.0	4.0	4.2	70,792	70,933	70,798	70,764	1.9	2.4	1.9	1.9
IV.....	9,396.5	9,385.0	9,443.6	4.1	4.0	71,282	71,375	71,277	71,242	2.8	2.5	2.7	2.7
1993: I.....	9,414.0	9,378.4	9,471.5	0.7	-0.3	71,712	71,751	71,682	71,648	2.4	2.1	2.3	2.3
II.....	9,469.9	9,452.0	9,518.2	2.4	3.2	72,144	72,187	72,118	72,084	2.4	2.5	2.5	2.5
III.....	9,516.1	9,532.0	9,572.0	2.0	3.4	72,512	72,489	72,553	72,516	2.1	1.7	2.4	2.4
IV.....	9,643.1	9,640.5	9,677.6	5.4	4.6	72,920	72,864	72,931	72,893	2.3	2.1	2.1	2.1
1994: I.....	9,737.6	9,693.4	9,781.5	4.0	2.2	73,299	73,201	73,285	73,246	2.1	1.9	2.0	2.0
II.....	9,870.7	9,777.6	9,908.3	5.6	3.5	73,660	73,650	73,650	73,611	2.0	2.2	2.0	2.0
III.....	9,928.9	9,877.3	9,964.0	2.4	4.1	74,029	74,068	74,049	74,010	2.0	2.6	2.2	2.2
IV.....	10,041.6	9,959.7	10,075.1	4.6	3.4	74,449	74,468	74,457	74,419	2.3	2.2	2.2	2.2
1995: I.....	10,075.9	10,010.6	10,121.5	1.4	2.1	74,899	74,903	74,884	74,849	2.4	2.4	2.3	2.3
II.....	10,111.1	10,081.7	10,160.0	1.4	2.9	75,234	75,299	75,213	75,181	1.8	2.1	1.8	1.8
III.....	10,197.7	10,202.6	10,227.9	3.5	4.9	75,556	75,582	75,571	75,540	1.7	1.5	1.9	1.9
IV.....	10,270.1	10,266.0	10,315.5	2.9	2.5	75,917	75,896	75,944	75,913	1.9	1.7	2.0	2.0
1996: I.....	10,337.4	10,350.2	10,391.6	2.6	3.3	76,305	76,275	76,355	76,324	2.1	2.0	2.2	2.2
II.....	10,517.9	10,500.4	10,561.2	7.2	5.9	76,593	76,538	76,645	76,615	1.5	1.4	1.5	1.5
III.....	10,615.2	10,553.7	10,654.2	3.8	2.0	76,941	76,849	76,861	76,831	1.8	1.6	1.1	1.1
IV.....	10,727.4	10,695.7	10,773.4	4.3	5.5	77,266	77,251	77,251	77,221	1.7	2.1	2.0	2.0

Table C.1. GDP and Other Major NIPA Aggregates—Table Ends

[Quarterly estimates are seasonally adjusted at annual rates]

Year and Quarter	Billions of chained (2009) dollars			Percent change from preceding period		Chain-type price indexes [2009=100]		Implicit price deflators [2009=100]		Percent change from preceding period			
	Gross domestic product	Final sales of domestic product	Gross national product	Real gross domestic product	Real final sales of domestic product	Gross domestic product	Gross domestic purchases	Gross domestic product	Gross national product	Chain-type price index		Implicit price deflators	
										Gross domestic product	Gross domestic purchases	Gross domestic product	Gross national product
1997: I.....	10,809.1	10,770.6	10,844.2	3.1	2.8	77,646	77,578	77,731	77,700	2.0	1.7	2.5	2.5
II.....	10,972.2	10,862.9	11,017.0	6.2	3.5	78,007	77,744	77,941	77,910	1.9	0.9	1.1	1.1
III.....	11,112.0	11,035.2	11,146.9	5.2	6.5	78,234	77,928	78,220	78,188	1.2	1.0	1.4	1.4
IV.....	11,198.2	11,107.5	11,224.4	3.1	2.6	78,502	78,155	78,479	78,449	1.4	1.2	1.3	1.3
1998: I.....	11,309.0	11,183.1	11,346.6	4.0	2.8	78,615	78,115	78,607	78,577	0.6	-0.2	0.7	0.7
II.....	11,418.7	11,375.9	11,452.5	3.9	7.1	78,795	78,218	78,772	78,743	0.9	0.5	0.8	0.8
III.....	11,568.1	11,507.0	11,585.3	5.3	4.7	79,079	78,437	79,067	79,039	1.4	1.1	1.5	1.5
IV.....	11,757.9	11,693.3	11,778.3	6.7	6.6	79,286	78,662	79,313	79,287	1.1	1.2	1.3	1.3
1999: I.....	11,867.8	11,776.7	11,899.3	3.8	2.9	79,583	78,943	79,630	79,605	1.5	1.4	1.6	1.6
II.....	11,967.7	11,926.9	12,005.6	3.4	5.2	79,911	79,371	79,894	79,870	1.7	2.2	1.3	1.3
III.....	12,120.1	12,073.3	12,154.3	5.2	5.0	80,197	79,753	80,187	80,163	1.4	1.9	1.5	1.5
IV.....	12,329.8	12,224.4	12,376.4	7.1	5.1	80,593	80,246	80,555	80,530	2.0	2.5	1.8	1.8
2000: I.....	12,365.2	12,346.0	12,406.9	1.2	4.0	81,186	80,967	81,165	81,139	3.0	3.6	3.1	3.1
II.....	12,598.7	12,489.6	12,644.2	7.8	4.7	81,633	81,352	81,625	81,599	2.2	1.9	2.3	2.3
III.....	12,614.8	12,547.4	12,654.6	0.5	1.9	82,158	81,895	82,156	82,129	2.6	2.7	2.6	2.6
IV.....	12,682.0	12,618.4	12,751.6	2.1	2.3	82,598	82,352	82,600	82,573	2.2	2.3	2.2	2.2
2001: I.....	12,645.7	12,684.2	12,698.4	-1.1	2.1	83,136	82,837	83,131	83,105	2.6	2.4	2.6	2.6
II.....	12,712.8	12,728.2	12,776.1	2.1	1.4	83,708	83,206	83,708	83,682	2.8	1.8	2.8	2.8
III.....	12,674.1	12,712.1	12,710.0	-1.2	-0.5	83,981	83,347	83,985	83,959	1.3	0.7	1.3	1.3
IV.....	12,705.2	12,802.4	12,816.3	1.0	2.9	84,244	83,433	84,239	84,212	1.3	0.4	1.2	1.2
2002: I.....	12,824.6	12,830.4	12,889.2	3.8	0.9	84,486	83,668	84,504	84,477	1.2	1.1	1.3	1.3
II.....	12,894.7	12,872.1	12,937.0	2.2	1.3	84,843	84,185	84,826	84,800	1.7	2.5	1.5	1.5
III.....	12,956.7	12,926.8	13,015.6	1.9	1.7	85,219	84,555	85,206	85,180	1.8	1.8	1.8	1.8
IV.....	12,962.9	12,930.1	13,041.3	0.2	0.1	85,670	85,026	85,673	85,647	2.1	2.2	2.2	2.2
2003: I.....	13,028.6	12,992.8	13,091.4	2.0	2.0	86,206	85,781	86,201	86,177	2.5	3.6	2.5	2.5
II.....	13,151.8	13,152.3	13,230.6	3.8	5.0	86,470	85,865	86,462	86,437	1.2	0.4	1.2	1.2
III.....	13,374.0	13,366.3	13,452.6	6.9	6.7	86,945	86,355	86,947	86,922	2.2	2.3	2.3	2.3
IV.....	13,525.7	13,480.2	13,634.3	4.6	3.5	87,394	86,782	87,378	87,352	2.1	2.0	2.0	2.0
2004: I.....	13,606.6	13,551.2	13,735.1	2.4	2.1	88,137	87,627	88,130	88,105	3.4	4.0	3.5	3.5
II.....	13,710.7	13,628.7	13,810.0	3.1	2.3	88,843	88,375	88,861	88,837	3.2	3.5	3.4	3.4
III.....	13,831.0	13,759.8	13,941.7	3.6	3.9	89,449	89,055	89,432	89,408	2.8	3.1	2.6	2.6
IV.....	13,947.7	13,871.2	14,029.0	3.4	3.3	90,092	89,859	90,078	90,055	2.9	3.7	2.9	2.9
2005: I.....	14,100.2	13,989.9	14,218.1	4.5	3.5	90,904	90,573	90,893	90,870	3.7	3.2	3.7	3.7
II.....	14,177.2	14,142.9	14,282.1	2.2	4.4	91,532	91,281	91,525	91,502	2.8	3.2	2.8	2.8
III.....	14,292.9	14,272.8	14,408.0	3.3	3.7	92,399	92,339	92,400	92,378	3.8	4.7	3.9	3.9
IV.....	14,372.0	14,274.9	14,454.8	2.2	0.1	93,120	93,207	93,121	93,101	3.2	3.8	3.2	3.2
2006: I.....	14,546.4	14,469.0	14,631.1	4.9	5.5	93,821	93,850	93,837	93,815	3.0	2.8	3.1	3.1
II.....	14,591.6	14,508.3	14,670.4	1.3	1.1	94,597	94,609	94,595	94,572	3.3	3.3	3.3	3.3
III.....	14,604.4	14,522.0	14,668.7	0.3	0.4	95,253	95,259	95,249	95,226	2.8	2.8	2.8	2.8
IV.....	14,718.4	14,675.2	14,793.5	3.2	4.3	95,595	95,412	95,583	95,560	1.4	0.6	1.4	1.4
2007: I.....	14,728.1	14,705.3	14,803.5	0.3	0.8	96,657	96,412	96,652	96,629	4.5	4.3	4.5	4.6
II.....	14,841.5	14,788.4	14,939.3	3.1	2.3	97,212	97,079	97,190	97,168	2.3	2.8	2.2	2.2
III.....	14,941.5	14,888.9	15,097.5	2.7	2.7	97,533	97,576	97,526	97,504	1.3	2.1	1.4	1.4
IV.....	14,996.1	14,974.4	15,198.6	1.5	2.3	97,948	98,415	97,959	97,941	1.7	3.5	1.8	1.8
2008: I.....	14,895.4	14,915.3	15,081.9	-2.7	-1.6	98,497	99,295	98,507	98,493	2.3	3.6	2.3	2.3
II.....	14,969.2	14,998.7	15,157.3	2.0	2.3	98,930	100,238	98,984	98,978	1.8	3.9	2.0	2.0
III.....	14,895.1	14,914.1	15,098.7	-2.0	-2.2	99,605	101,178	99,659	99,660	2.8	3.8	2.8	2.8
IV.....	14,574.6	14,647.6	14,698.1	-8.3	-7.0	99,799	100,259	99,808	99,799	0.8	-3.6	0.6	0.6
2009: I.....	14,372.1	14,524.4	14,495.3	-5.4	-3.3	100,047	99,650	100,064	100,058	1.0	-2.4	1.0	1.0
II.....	14,356.9	14,547.2	14,476.8	-0.4	0.6	99,891	99,720	99,897	99,896	-0.6	0.3	-0.7	-0.6
III.....	14,402.5	14,605.2	14,568.8	1.3	1.6	99,883	100,040	99,874	99,877	0.0	1.3	-0.1	-0.1
IV.....	14,540.2	14,585.2	14,719.5	3.9	-0.5	100,179	100,590	100,164	100,167	1.2	2.2	1.2	1.2
2010: I.....	14,597.7	14,584.3	14,782.7	1.6	0.0	100,509	101,036	100,513	100,630	1.3	1.8	1.4	1.9
II.....	14,738.0	14,686.3	14,925.1	3.9	2.8	100,972	101,285	100,958	101,067	1.9	1.0	1.8	1.7
III.....	14,839.3	14,718.3	15,020.5	2.8	0.9	101,432	101,609	101,418	101,524	1.8	1.3	1.8	1.8
IV.....	14,942.4	14,881.8	15,137.8	2.8	4.5	101,948	102,183	101,936	102,044	2.1	2.3	2.1	2.1
2011: I.....	14,894.0	14,871.9	15,119.2	-1.3	-0.3	102,354	102,900	102,343	102,461	1.6	2.8	1.6	1.6
II.....	15,011.3	14,961.8	15,235.6	3.2	2.4	103,024	103,792	103,002	103,128	2.6	3.5	2.6	2.6
III.....	15,062.1	15,072.7	15,306.4	1.4	3.0	103,651	104,307	103,650	103,774	2.5	2.0	2.5	2.5
IV.....	15,242.1	15,151.3	15,485.7	4.9	2.1	103,782	104,538	103,783	103,909	0.5	0.9	0.5	0.5
2012: I.....	15,381.6	15,278.9	15,600.2	3.7	3.4	104,296	105,124	104,291	104,419	2.0	2.3	2.0	2.0
II.....	15,427.7	15,360.8	15,656.2	1.2	2.2	104,751	105,383	104,750	104,873	1.8	1.0	1.8	1.8
III.....	15,534.0	15,444.9	15,751.1	2.8	2.2	105,345	105,742	105,292	105,413	2.3	1.4	2.1	2.1
IV.....	15,539.6	15,528.3	15,764.8	0.1	2.2	105,640	106,150	105,667	105,788	1.1	1.6	1.4	1.4
2013: I.....	15,583.9	15,536.4	15,789.7	1.1	0.2	105,994	106,467	106,105	106,225	1.3	1.2	1.7	1.7
II.....	15,679.7	15,616.2	15,893.9	2.5	2.1	106,165	106,526	106,259	106,380	0.6	0.2	0.6	0.6
III.....	15,790.1	15,694.5		2.8	2.0	106,667	106,994	106,761		1.9	1.8		

D. Charts

All series are seasonally adjusted at annual rates. The percent changes in real gross domestic product are based on quarter-to-quarter changes. The shaded areas mark the beginning and end of recessions as determined by the Business Cycle Dating Committee of the National Bureau of Economic Research.

SELECTED NIPA SERIES

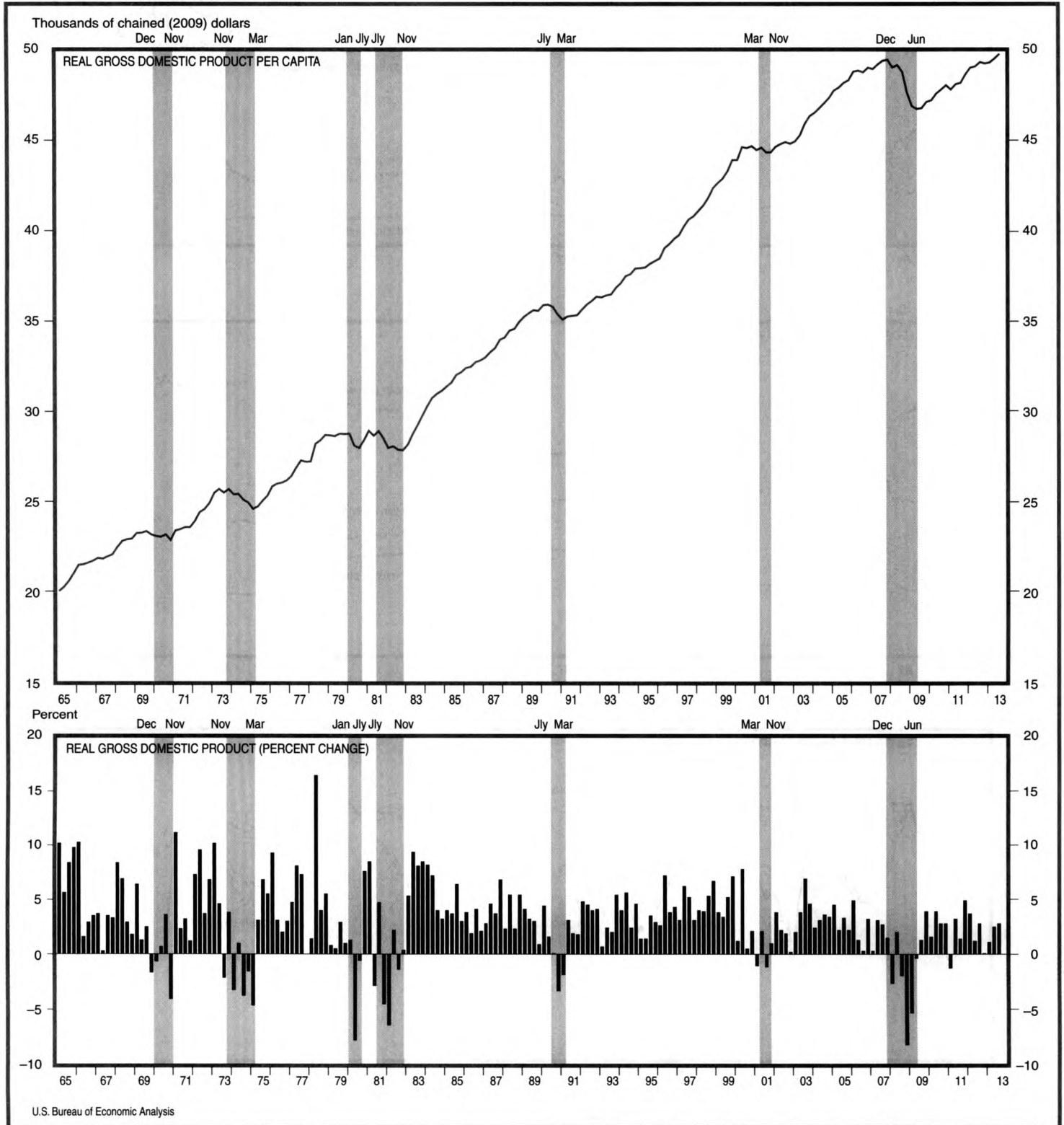

SELECTED NIPA SERIES

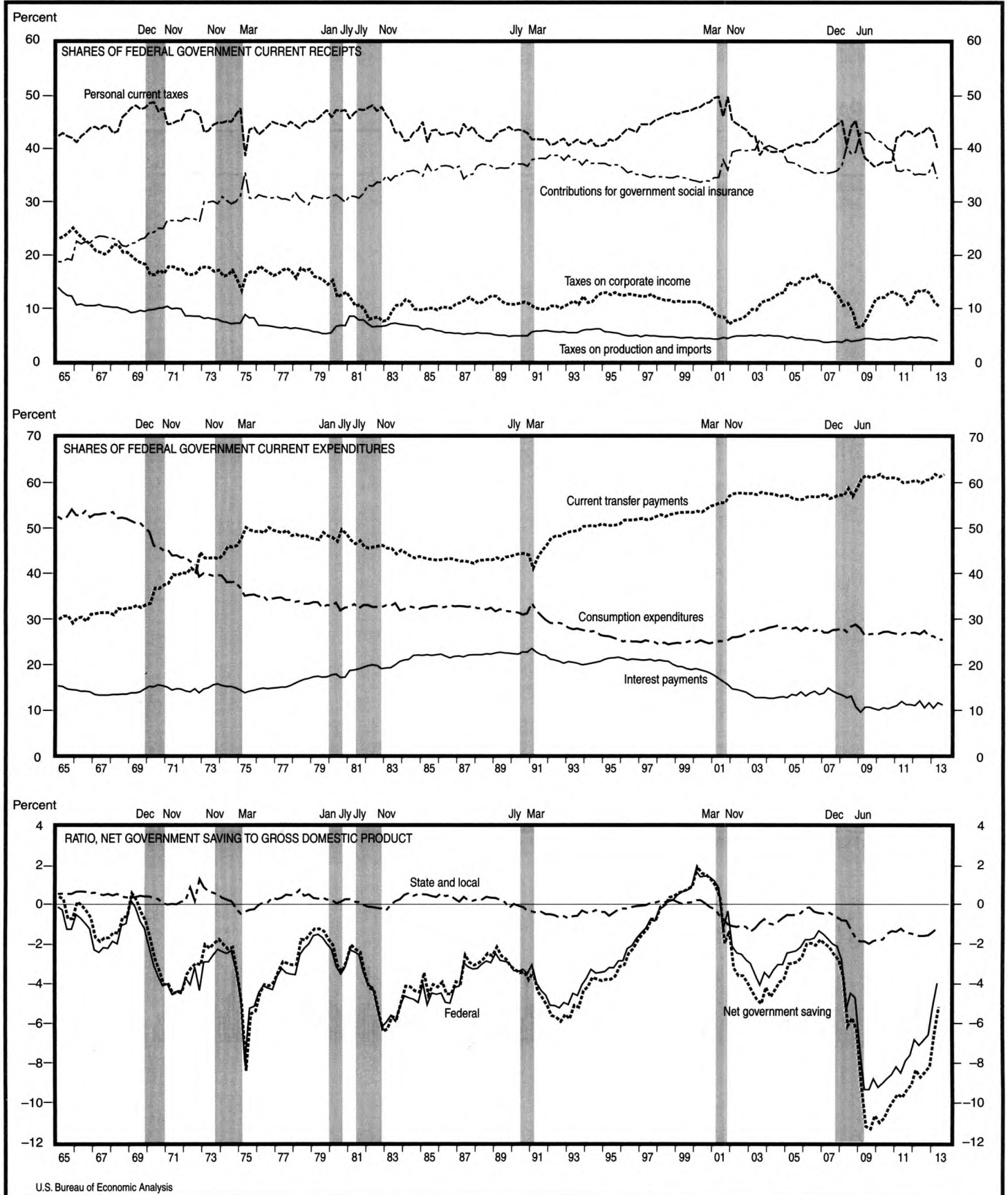

U.S. Bureau of Economic Analysis

SELECTED NIPA SERIES

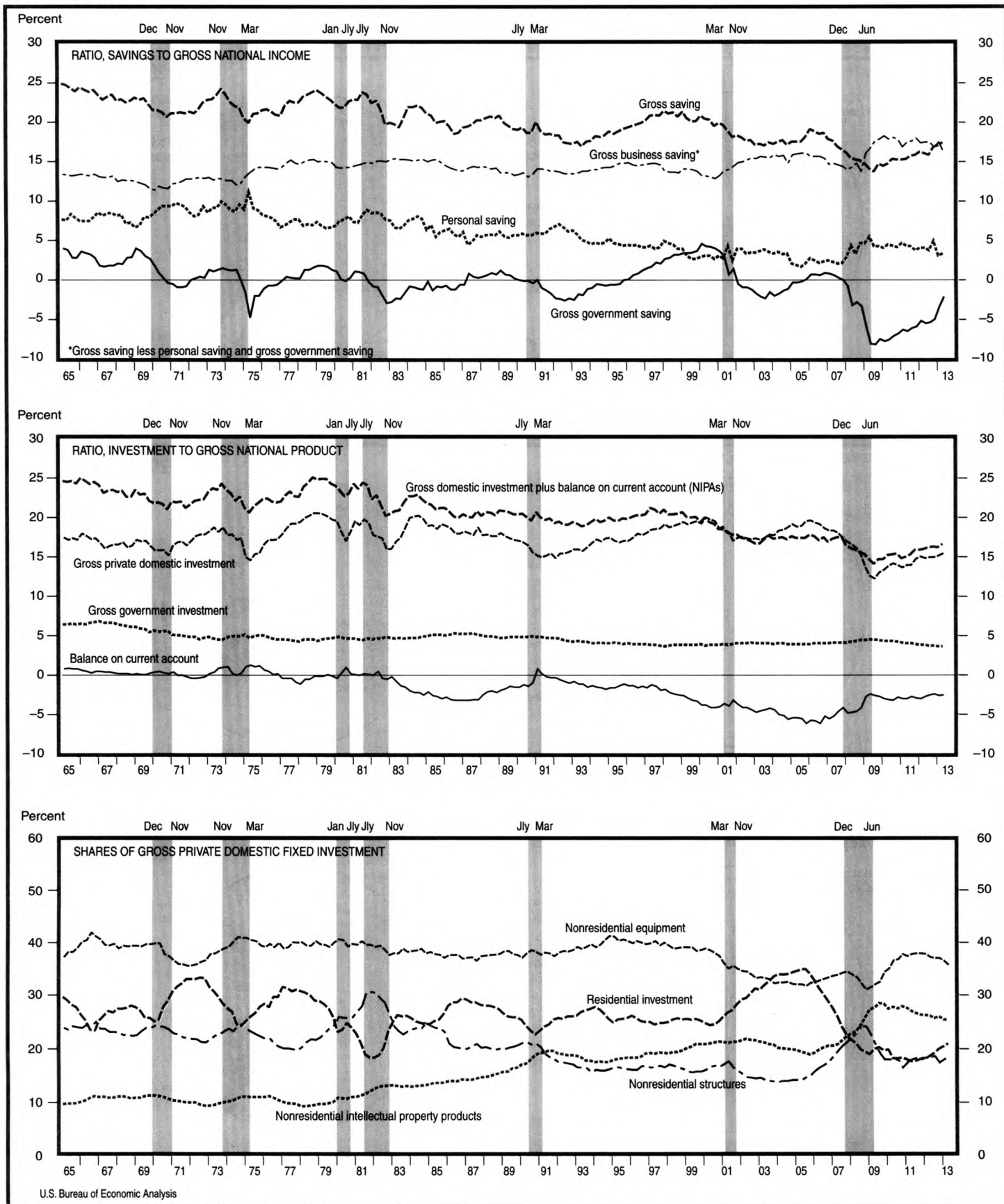

SELECTED NIPA SERIES

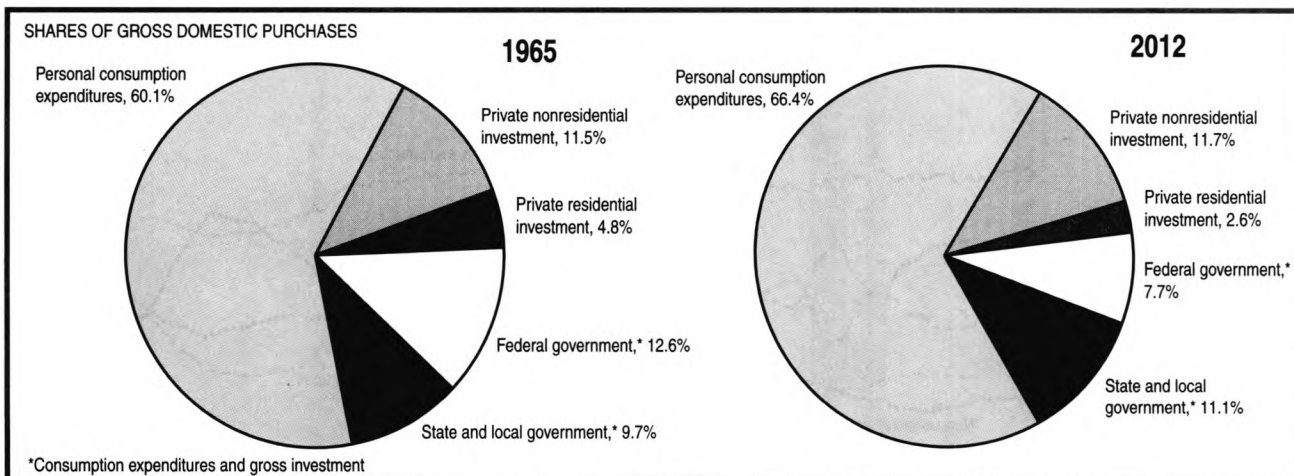
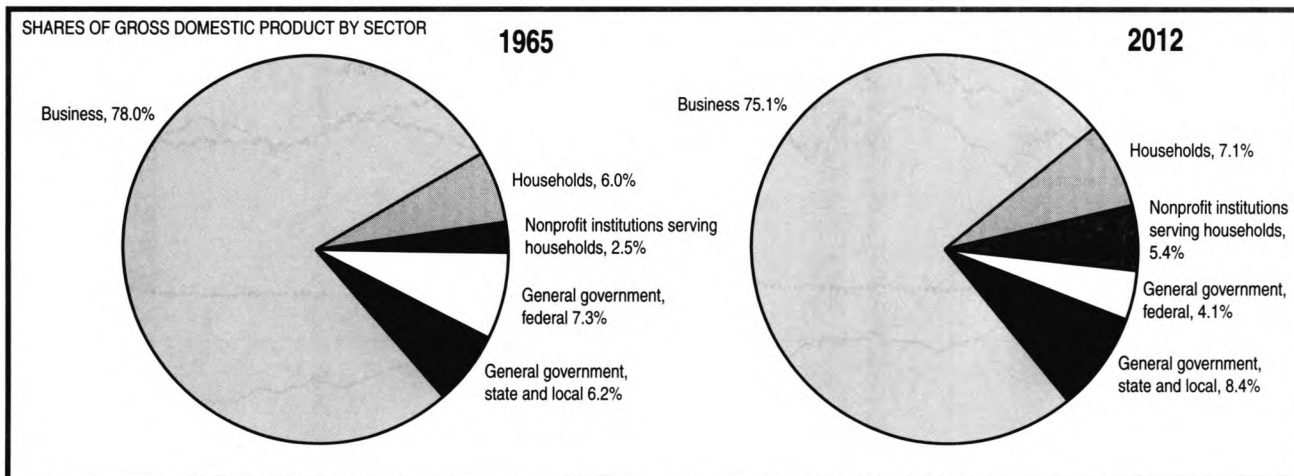
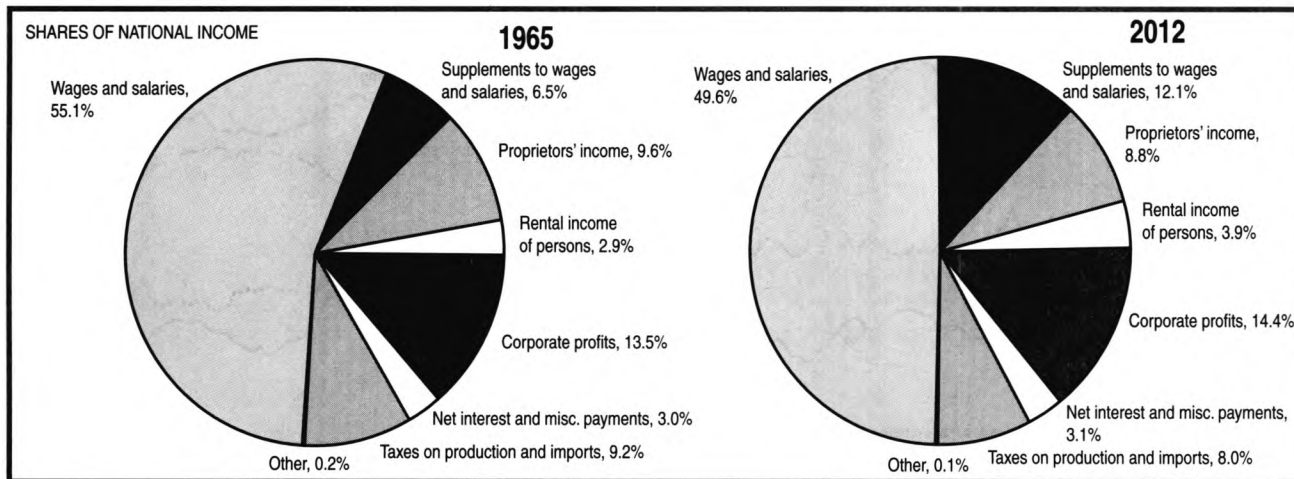

U.S. Bureau of Economic Analysis

SELECTED NIPA SERIES

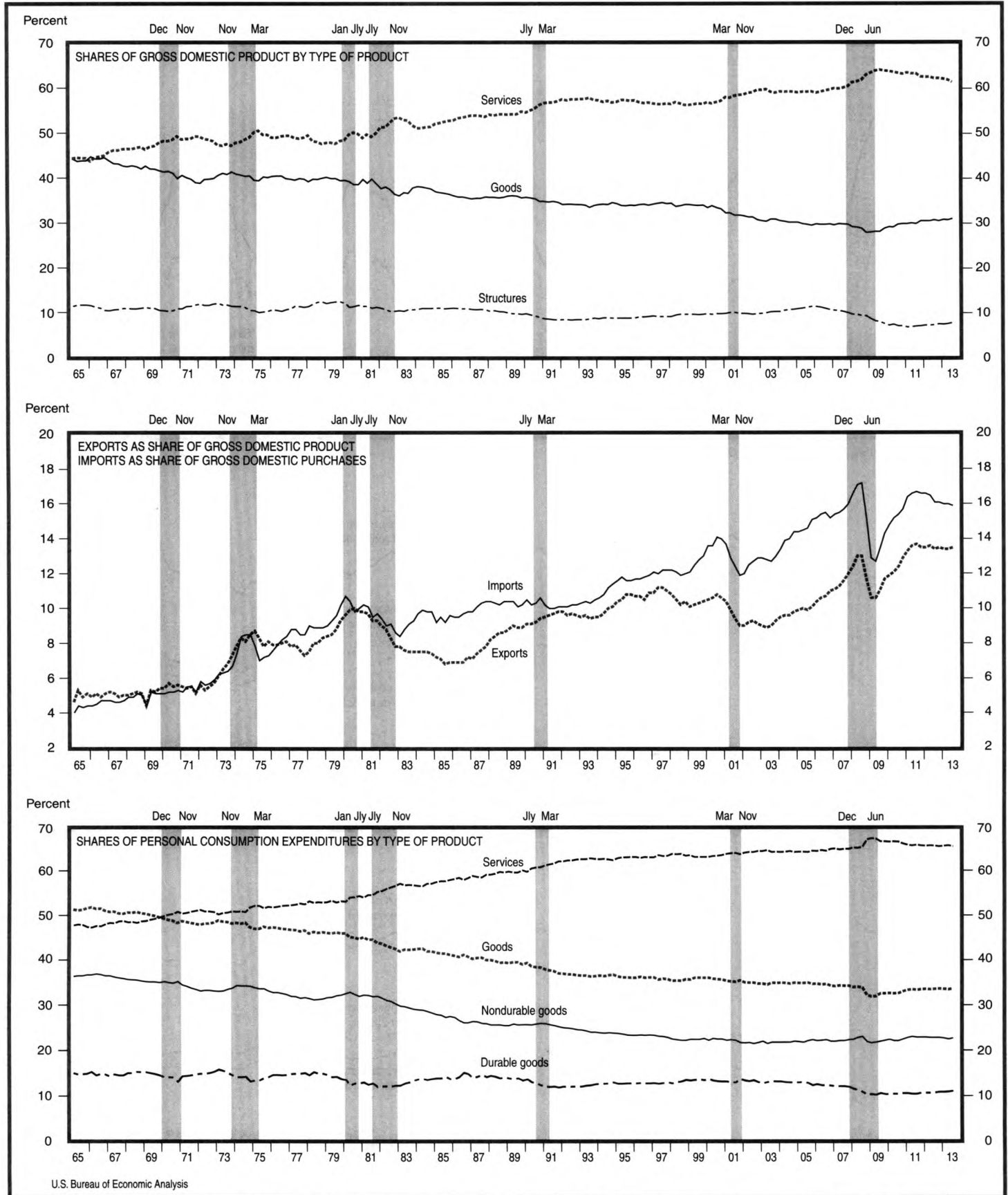

SELECTED NIPA SERIES

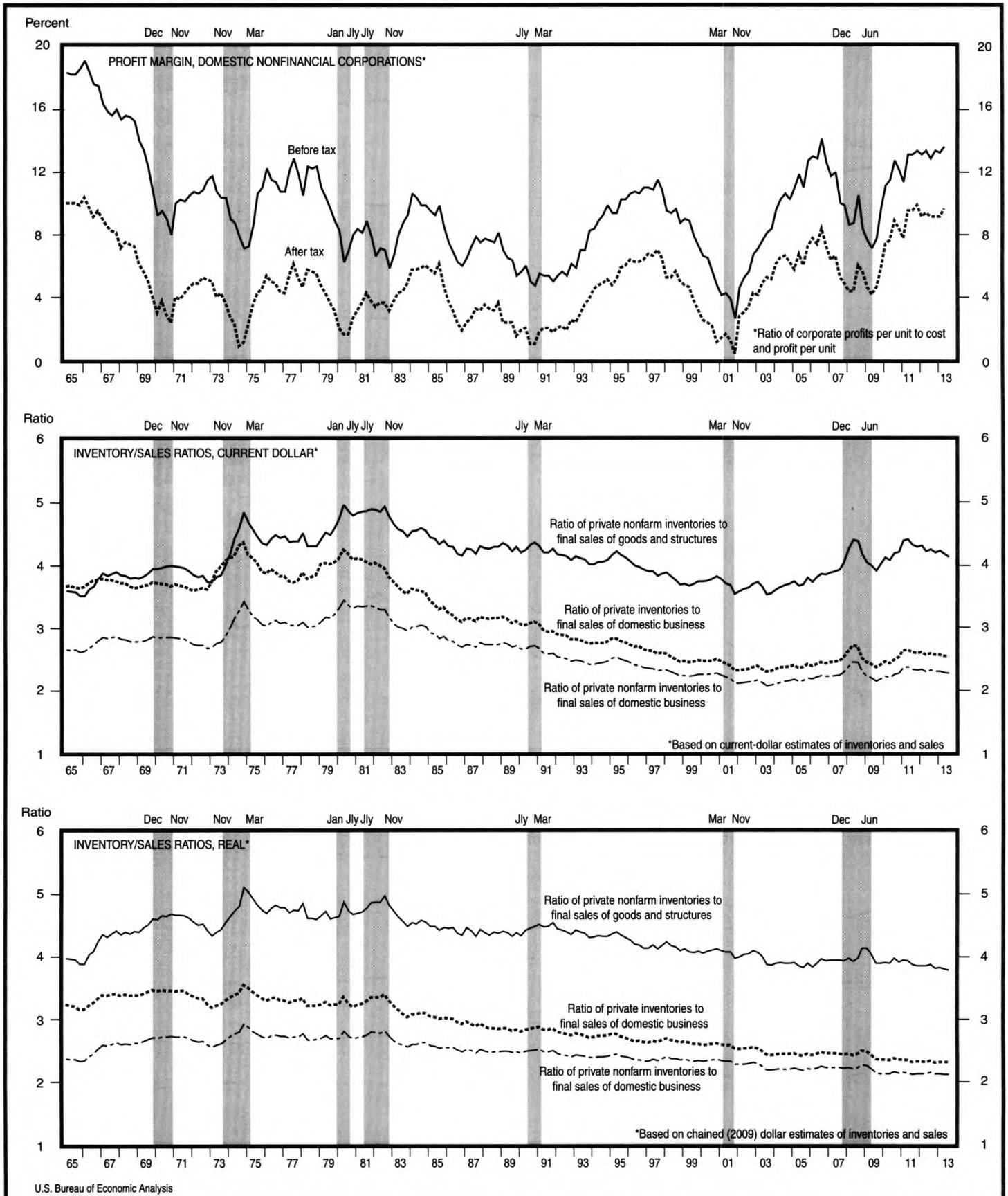

Industry Data

E. Industry Table

The statistics in this table were published in tables 1 and 4 in "Annual Industry Accounts: Advance Statistics on GDP by Industry for 2012" in the May 2013 SURVEY OF CURRENT BUSINESS.

Table E.1. Percent Changes in Chain-Type Quantity and Price Indexes for Value Added by Industry for 2010-2012

Line	Chain-type quantity indexes			Chain-type price indexes			Line	Chain-type quantity indexes			Chain-type price indexes				
	2010	2011	2012	2010	2011	2012		2010	2011	2012	2010	2011	2012		
1	Gross domestic product	2.4	1.8	2.2	1.3	2.1	1.8	50	Finance, insurance, real estate, rental, and leasing	0.4	0.3	2.1	2.3	0.9	1.5
2	Private industries	2.7	2.0	2.9	1.2	2.3	1.5	51	Finance and insurance	-2.2	-0.6	3.6	8.2	0.8	3.5
3	Agriculture, forestry, fishing, and hunting	-2.8	-13.6	-3.7	13.9	27.4	0.9	52	Federal Reserve banks, credit intermediation, and related activities.....	-4.1	-1.0		15.0	-1.7	
4	Farms.....	-5.0	-17.7		16.0	35.0		53	Securities, commodity contracts, and investments... ..	6.0	-6.1		-1.5	5.5	
5	Forestry, fishing, and related activities.....	5.9	3.8		6.5	2.1		54	Insurance carriers and related activities.....	-3.6	0.8		2.6	2.7	
6	Mining	-9.2	0.0	3.7	25.0	15.1	-5.1	55	Funds, trusts, and other financial vehicles.....	3.9	18.6		25.9	-4.1	
7	Oil and gas extraction.....	-20.0	-4.1		41.2	16.5		56	Real estate and rental and leasing	2.0	0.9	1.2	-1.1	0.9	0.3
8	Mining, except oil and gas.....	-1.0	-0.7		14.4	15.0		57	Real estate.....	2.2	0.6		-1.3	0.8	
9	Support activities for mining.....	28.3	15.8		-9.3	10.6		58	Rental and leasing services and lessors of intangible assets.....	0.3	4.0		0.5	1.4	
10	Utilities	10.1	2.6	0.9	-2.4	2.1	1.2	59	Professional and business services	2.2	4.8	1.8	2.3	1.6	1.8
11	Construction	-1.2	-0.3	3.2	-2.5	1.5	2.3	60	Professional, scientific, and technical services	2.6	5.4	1.2	1.0	0.8	2.3
12	Manufacturing	6.9	2.5	6.2	-1.0	3.6	1.5	61	Legal services.....	-2.2	-1.7		3.9	4.3	
13	Durable goods.....	13.3	6.8	9.1	2.8	-1.7	0.7	62	Computer systems design and related services.....	7.8	9.0		-2.4	-0.7	
14	Wood products.....	7.6	12.3		2.8	-7.9		63	Miscellaneous professional, scientific, and technical services.....	2.8	6.5		1.1	0.2	
15	Nonmetallic mineral products.....	2.6	6.0		-5.3	-2.7		64	Management of companies and enterprises	-4.8	-0.5	3.6	11.2	8.5	0.6
16	Primary metals.....	-7.7	1.0		29.3	15.8		65	Administrative and waste management services	5.5	6.9	2.4	0.4	-0.7	1.1
17	Fabricated metal products.....	9.4	6.0		-7.2	0.2		66	Administrative and support services.....	5.2	7.5		0.2	-1.1	
18	Machinery.....	14.0	13.3		-5.1	-1.0		67	Waste management and remediation services.....	7.8	1.4		2.6	2.5	
19	Computer and electronic products.....	17.7	1.1		-3.7	-4.8		68	Educational services, health care, and social assistance	1.3	1.7	0.4	2.3	1.6	2.2
20	Electrical equipment, appliances, and components.....	-0.6	12.5		-4.1	-1.7		69	Educational services	-1.8	1.2	0.2	3.9	3.5	3.0
21	Motor vehicles, bodies and trailers, and parts.....	174.7	30.7		-13.4	-9.6		70	Health care and social assistance	1.7	1.8	0.4	2.0	1.3	2.0
22	Other transportation equipment.....	-1.5	6.6		-0.6	1.1		71	Ambulatory health care services.....	4.3	2.0		1.9	1.1	
23	Furniture and related products.....	4.4	6.0		-3.9	0.3		72	Hospitals and nursing and residential care facilities.....	-1.3	2.1		2.1	1.2	
24	Miscellaneous manufacturing.....	0.1	-3.3		-0.8	0.1		73	Social assistance.....	2.8	-1.0		1.9	2.6	
25	Nondurable goods.....	0.4	-2.1	3.0	1.0	9.8	2.5	74	Arts, entertainment, recreation, accommodation, and food services	6.4	5.4	3.5	-0.2	0.5	2.1
26	Food and beverage and tobacco products.....	5.2	-1.4		-9.0	-0.5		75	Arts, entertainment, and recreation	6.2	5.5	3.3	0.5	0.6	0.3
27	Textile mills and textile product mills.....	5.4	-10.4		-1.4	6.8		76	Performing arts, spectator sports, museums, and related activities.....	3.9	5.0		0.9	0.3	
28	Apparel and leather and allied products.....	0.3	-1.7		-1.4	1.9		77	Amusements, gambling, and recreation industries... ..	9.2	6.3		0.1	0.9	
29	Paper products.....	-13.4	-0.6		2.7	-0.7		78	Accommodation and food services	6.5	5.3	3.6	-0.5	0.5	2.7
30	Printing and related support activities.....	0.4	6.2		-2.6	-3.3		79	Accommodation.....	10.5	9.1		-2.8	0.5	
31	Petroleum and coal products.....	-3.1	-7.7		28.3	44.9		80	Food services and drinking places.....	5.2	4.0		0.3	0.5	
32	Chemical products.....	0.2	-0.5		0.8	8.0		81	Other services, except government	0.7	1.3	0.1	2.6	2.6	1.7
33	Plastics and rubber products.....	3.4	-0.1		-3.0	3.4		82	Government	0.6	-0.7	-0.3	2.0	2.1	2.0
34	Wholesale trade	3.4	3.0	4.8	0.9	2.7	1.4	83	Federal	2.9	-0.3	-0.5	2.6	1.9	2.1
35	Retail trade	7.0	0.2	3.8	-3.3	3.2	1.0	84	General government.....	3.7	0.8		2.7	2.2	
36	Transportation and warehousing	6.6	4.8	1.3	-0.1	1.1	3.4	85	Government enterprises.....	-4.6	-10.9		1.6	-1.0	
37	Air transportation.....	8.4	0.8		2.8	4.6		86	State and local	-0.4	-1.0	-0.2	1.6	2.2	1.9
38	Rail transportation.....	1.3	5.2		2.5	8.3		87	General government.....	-0.7	-1.2		1.8	2.2	
39	Water transportation.....	-5.8	26.0		5.3	-16.7		88	Government enterprises.....	2.9	1.3		-1.2	2.1	
40	Truck transportation.....	8.6	4.2		-4.0	0.9		89	Addenda:						
41	Transit and ground passenger transportation.....	-1.6	-2.4		3.7	4.0		90	Private goods-producing industries ¹	2.9	0.6	4.7	1.8	5.6	0.9
42	Pipeline transportation.....	19.1	19.7		9.2	2.5		91	Private services-producing industries ²	2.7	2.4	2.4	1.0	1.5	1.7
43	Other transportation and support activities.....	8.5	3.3		0.0	0.5			Information-communications-technology-producing industries ³	11.4	4.3	6.5	-3.2	-2.2	-0.4
44	Warehousing and storage.....	4.3	8.3		-2.6	-3.2									
45	Information	3.2	5.9	5.8	-1.9	-0.3	1.0								
46	Publishing industries (includes software).....	10.3	3.6		-3.7	-0.5									
47	Motion picture and sound recording industries.....	3.0	1.7		0.0	0.4									
48	Broadcasting and telecommunications.....	0.2	8.0		-1.4	0.0									
49	Information and data processing services.....	4.3	4.1		-2.4	-1.6									

1. Consists of agriculture, forestry, fishing, and hunting; mining; construction; and manufacturing.

2. Consists of utilities; wholesale trade; retail trade; transportation and warehousing; information; finance, insurance, real estate, rental, and leasing; professional and business services; educational services, health care, and social

assistance; arts, entertainment, recreation, accommodation, and food services; and other services, except government.

3. Consists of computer and electronic products; publishing industries (includes software); information and data processing services; and computer systems design and related services.

International Data

F. Transactions Tables

Selected U.S. international transactions tables are presented in this section. For BEA's full set of detailed estimates of U.S. international transactions, visit BEA's Web site at www.bea.gov.

Table F.1. U.S. International Transactions in Goods and Services

[Millions of dollars, monthly estimates seasonally adjusted]

	2011	2012	2012					2013								
			Aug.	Sept.	Oct.	Nov.	Dec.	Jan.	Feb.	March	April	May	June	July	Aug. ^r	Sept. ^p
Exports of goods and services	2,112,825	2,210,585	182,071	186,829	182,655	185,220	188,686	186,607	186,698	184,578	186,941	186,487	190,528	189,332	189,295	188,909
Goods	1,495,853	1,561,239	128,446	132,752	127,987	129,667	132,685	130,610	131,002	129,093	130,907	130,029	133,811	132,692	132,327	132,114
Foods, feeds, and beverages.....	126,207	132,810	11,593	12,427	11,266	11,013	10,985	11,358	11,447	10,303	9,942	9,804	10,135	10,539	10,155	11,597
Industrial supplies and materials.....	500,461	501,071	39,484	42,304	39,776	40,682	43,920	41,373	42,914	42,562	41,755	40,806	42,353	43,992	42,700	41,436
Capital goods, except automotive.....	493,006	527,375	44,247	44,711	43,494	44,187	43,838	44,326	43,424	43,092	43,942	44,757	46,222	44,615	44,820	44,723
Automotive vehicles, parts, and engines.....	132,849	146,126	12,184	11,887	11,785	12,312	12,092	12,053	12,406	12,187	12,740	13,060	12,620	12,453	13,132	13,125
Consumer goods (nonfood), except automotive.....	174,955	181,745	15,051	15,309	15,463	15,406	15,156	15,661	15,141	14,872	16,823	15,589	16,636	15,275	15,620	15,417
Other goods.....	52,812	56,581	4,548	4,777	4,921	4,930	5,530	4,670	5,188	5,303	4,843	5,038	5,196	4,887	4,909	4,691
Adjustments ¹	15,562	15,530	1,339	1,336	1,283	1,137	1,163	1,168	483	775	863	975	648	932	991	1,125
Services	616,973	649,346	53,625	54,078	54,668	55,552	56,002	55,997	55,696	55,485	56,034	56,458	56,717	56,640	56,968	56,795
Travel.....	115,552	126,214	10,801	10,838	10,597	10,972	10,954	11,340	11,349	11,222	11,412	11,391	11,532	11,515	11,747	11,483
Passenger fares.....	36,763	39,360	3,321	3,242	3,202	3,314	3,280	3,412	3,406	3,405	3,356	3,419	3,406	3,326	3,444	3,371
Other transportation.....	43,067	43,855	3,630	3,595	3,555	3,552	3,753	3,785	3,893	3,826	3,804	3,804	3,837	3,747	3,746	3,878
Royalties and license fees.....	120,717	124,182	10,278	10,343	10,397	10,446	10,493	10,519	10,553	10,593	10,639	10,684	10,728	10,772	10,819	10,870
Other private services.....	279,645	294,527	23,859	24,285	25,052	25,374	25,614	25,061	24,673	24,610	24,924	25,227	25,253	25,317	25,263	25,260
Transfers under U.S. military agency sales contracts.....	18,821	18,520	1,504	1,543	1,637	1,667	1,680	1,662	1,602	1,606	1,661	1,691	1,718	1,723	1,714	1,706
U.S. government miscellaneous services.....	2,408	2,688	232	232	228	227	228	218	219	223	238	242	243	241	235	227
Imports of goods and services	2,669,663	2,745,240	226,078	228,400	225,304	231,641	226,994	228,971	230,180	221,365	226,460	230,212	225,071	227,974	227,996	230,687
Goods	2,239,991	2,302,714	189,064	191,649	188,346	194,529	189,866	192,079	193,385	184,697	189,435	193,099	187,865	190,793	190,601	193,393
Foods, feeds, and beverages.....	107,477	110,258	9,178	9,247	8,942	9,379	9,326	9,214	9,624	9,607	9,549	9,895	9,564	9,615	9,640	9,595
Industrial supplies and materials.....	755,823	730,374	58,948	59,888	59,883	60,664	57,325	60,992	58,787	56,507	56,136	57,136	54,772	56,590	56,445	57,346
Capital goods, except automotive.....	510,850	548,614	45,105	45,658	45,585	45,608	45,791	46,029	46,248	44,254	45,348	45,574	45,761	45,331	46,270	47,100
Automotive vehicles, parts, and engines.....	254,615	297,813	25,199	24,398	24,584	25,612	24,919	23,644	24,972	24,207	25,186	25,958	25,687	26,489	26,244	27,131
Consumer goods (nonfood), except automotive.....	514,124	516,342	42,345	44,117	41,094	45,071	44,724	44,015	45,560	41,354	44,456	45,354	43,802	44,411	43,589	44,214
Other goods.....	65,166	71,920	6,032	6,051	5,979	6,030	5,626	6,050	5,807	6,557	6,662	7,168	6,018	6,276	6,329	5,957
Adjustments ¹	31,936	27,394	2,257	2,290	2,280	2,165	2,156	2,134	2,388	2,211	2,098	2,015	2,263	2,081	2,083	2,051
Services	429,672	442,527	37,014	36,751	36,958	37,112	37,127	36,892	36,794	36,667	37,025	37,113	37,206	37,181	37,395	37,293
Travel.....	78,229	83,451	6,772	6,949	6,935	6,909	6,799	7,000	7,023	7,099	7,148	7,103	7,192	7,131	7,327	7,177
Passenger fares.....	31,079	34,654	2,857	2,932	2,877	2,882	2,910	3,020	3,033	3,085	3,042	3,070	3,129	3,081	3,071	3,085
Other transportation.....	54,630	55,445	4,576	4,662	4,642	4,674	4,673	4,825	4,931	4,665	4,913	4,919	4,872	4,931	4,977	4,953
Royalties and license fees.....	34,786	39,889	3,783	3,098	3,206	3,305	3,343	3,449	3,490	3,516	3,534	3,549	3,568	3,590	3,613	3,635
Other private services.....	199,654	201,227	16,737	16,843	17,052	17,120	17,206	16,457	16,202	16,204	16,286	16,377	16,359	16,371	16,339	16,384
Direct defense expenditures.....	27,752	24,734	2,041	2,019	1,984	1,960	1,938	1,916	1,898	1,882	1,867	1,855	1,845	1,838	1,833	1,829
U.S. government miscellaneous services.....	3,541	3,127	247	248	262	262	259	225	218	217	235	239	241	240	236	230
Memoranda:																
Balance on goods.....	-744,139	-741,475	-60,619	-58,897	-60,360	-64,862	-57,182	-61,469	-62,383	-55,605	-58,528	-63,070	-54,055	-58,101	-58,274	-61,279
Balance on services.....	187,301	206,819	16,611	17,327	17,710	18,440	18,874	19,105	18,902	18,817	19,009	19,345	19,511	19,459	19,573	19,502
Balance on goods and services.....	-556,838	-534,656	-44,007	-41,570	-42,650	-46,422	-38,307	-42,364	-43,481	-36,787	-39,519	-43,725	-34,543	-38,642	-38,701	-41,778

p Preliminary

r Revised

1. Reflects adjustments necessary to bring Census Bureau data in line with the concepts and definitions used by BEA

to prepare international and national accounts.

Source: U.S. Bureau of Economic Analysis and U.S. Census Bureau.

Table F.2. U.S. International Transactions
(Millions of dollars)

Line	(Credits +; debits -)	Not seasonally adjusted						Seasonally adjusted						
		2012			2013			2012			2013			
		I	II	III	IV	I ^r	II ^p	I	II	III	IV	I ^r	II ^p	
Current account														
1	Exports of goods and services and income receipts	2,986,949	735,584	750,283	742,636	758,446	740,612	760,768	742,117	746,799	744,602	753,430	749,493	756,453
2	Exports of goods and services	2,210,585	542,650	555,211	549,143	563,581	549,240	567,313	548,046	553,702	552,275	556,561	557,883	563,956
3	Goods, balance of payments basis	1,561,239	385,589	395,151	382,343	398,156	385,673	400,113	387,559	391,867	391,474	390,339	390,705	394,747
4	Services	649,346	157,061	160,060	166,800	165,425	163,566	167,200	160,487	161,835	160,802	166,222	167,178	169,210
5	Transfers under U.S. military agency sales contracts	18,520	4,578	4,429	4,529	4,984	4,870	5,070	4,578	4,429	4,529	4,984	4,870	5,070
6	Travel	126,214	26,187	32,641	37,502	29,884	29,345	35,577	30,243	31,369	32,079	32,523	33,911	34,335
7	Passenger fares	39,360	9,225	9,943	10,694	9,498	9,785	10,023	9,649	10,069	9,846	9,796	10,223	10,181
8	Other transportation	43,855	10,853	11,188	10,929	10,885	11,308	11,533	11,031	11,108	10,856	10,860	11,504	11,445
9	Royalties and license fees	124,182	30,245	30,716	30,019	33,202	30,647	32,011	31,293	30,726	30,827	31,336	31,666	32,051
10	Other private services	294,527	75,335	70,429	72,393	76,370	76,946	72,223	73,059	73,459	71,969	76,041	74,344	75,404
11	U.S. government miscellaneous services	2,688	638	714	733	603	666	764	634	676	695	683	661	724
12	Income receipts	776,364	192,934	195,072	193,493	194,865	191,372	193,455	194,071	193,097	192,327	196,869	191,610	192,497
13	Income receipts on U.S.-owned assets abroad	770,079	191,413	193,526	191,914	193,226	189,730	191,802	192,550	191,551	190,748	195,230	189,968	190,844
14	Direct investment receipts	470,233	118,037	117,691	116,879	117,625	113,819	113,882	119,118	115,731	115,735	119,649	113,783	112,925
15	Other private receipts	297,891	72,752	75,384	74,554	75,201	75,704	77,569	72,752	75,384	74,554	75,201	75,704	77,569
16	U.S. government receipts	1,954	623	450	480	400	407	350	680	436	459	380	481	350
17	Compensation of employees	6,286	1,521	1,546	1,579	1,639	1,642	1,653	1,521	1,546	1,579	1,639	1,642	1,653
18	Imports of goods and services and income payments	-3,297,677	-802,467	-837,241	-831,966	-826,003	-789,023	-832,841	-830,188	-824,644	-819,001	-823,844	-821,245	-821,155
19	Imports of goods and services	-2,745,240	-664,848	-700,675	-693,742	-685,976	-649,480	-692,895	-690,993	-689,004	-681,304	-683,939	-680,516	-681,743
20	Goods, balance of payments basis	-2,302,714	-559,679	-586,450	-579,881	-576,703	-543,505	-578,283	-581,163	-578,355	-570,454	-572,742	-570,162	-570,399
21	Services	-442,527	-105,169	-114,224	-113,860	-109,274	-105,976	-114,612	-109,830	-110,649	-110,850	-111,197	-110,354	-111,344
22	Direct defense expenditures	-24,734	-6,479	-6,253	-6,120	-5,882	-5,696	-5,568	-6,479	-6,253	-6,120	-5,882	-5,696	-5,568
23	Travel	-83,451	-18,410	-24,041	-23,423	-17,577	-18,674	-24,213	-20,960	-21,139	-20,709	-20,643	-21,122	-21,443
24	Passenger fares	-34,654	-8,281	-9,540	-8,933	-7,900	-8,951	-10,064	-8,466	-8,784	-8,735	-8,669	-9,138	-9,241
25	Other transportation	-55,445	-13,265	-13,838	-14,231	-14,111	-14,060	-14,672	-13,614	-13,864	-13,978	-13,989	-14,421	-14,704
26	Royalties and license fees	-39,889	-9,608	-9,884	-10,154	-10,243	-10,292	-10,530	-9,742	-9,978	-10,314	-9,854	-10,454	-10,651
27	Other private services	-201,227	-48,325	-49,870	-50,254	-52,778	-47,643	-48,849	-49,769	-49,832	-50,249	-51,378	-48,864	-49,022
28	U.S. government miscellaneous services	-3,127	-800	-799	-745	-782	-659	-715	-800	-799	-745	-782	-659	-715
29	Income payments	-552,437	-137,619	-136,567	-138,224	-140,026	-139,549	-139,948	-139,195	-135,639	-137,697	-139,905	-140,730	-139,411
30	Income payments on foreign-owned assets in the United States	-537,815	-134,190	-132,884	-134,543	-136,197	-135,932	-136,175	-135,665	-131,898	-133,996	-136,256	-137,070	-135,574
31	Direct investment payments	-176,747	-45,001	-42,422	-45,421	-43,902	-43,551	-43,541	-46,476	-41,436	-44,874	-43,961	-44,829	-42,940
32	Other private payments	-233,336	-56,638	-58,311	-57,394	-60,993	-61,403	-62,373	-56,638	-58,311	-57,394	-60,993	-61,403	-62,373
33	U.S. government payments	-127,732	-32,551	-32,151	-31,728	-31,302	-31,038	-30,261	-32,551	-32,151	-31,728	-31,302	-31,038	-30,261
34	Compensation of employees	-14,622	-3,430	-3,682	-3,681	-3,829	-3,556	-3,773	-3,530	-3,742	-3,701	-3,649	-3,660	-3,838
35	Unilateral current transfers, net	-129,688	-33,546	-31,381	-33,140	-33,821	-33,833	-32,493	-32,771	-32,668	-32,343	-31,906	-33,143	-34,192
36	U.S. government grants	-46,090	-11,912	-11,473	-11,823	-10,882	-11,061	-11,363	-11,912	-11,473	-11,342	-11,882	-11,061	-11,363
37	U.S. government pensions and other transfers	-3,685	-1,239	-1,050	-1,955	559	9	-895	-1,649	-1,435	-1,270	668	-756	-1,648
38	Private remittances and other transfers	-79,913	-20,395	-18,859	-19,362	-21,298	-22,586	-20,235	-19,210	-19,761	-19,250	-21,692	-21,327	-21,181
Capital account														
39	Capital account transactions, net	6,956	-1	-241	-470	7,668	-40	n.a.	-1	-241	-470	7,668	-40	n.a.
Financial account														
40	U.S.-owned assets abroad, excluding financial derivatives (increase/financial outflow (-))	-97,469	85,522	182,880	-276,054	-89,817	-238,768	-117,992	93,519	192,062	-267,054	-115,996	-229,070	-109,648
41	U.S. official reserve assets	-4,460	-1,233	-3,289	-833	895	-876	191	-1,233	-3,289	-833	895	-876	191
42	Gold	0	0	0	0	0	0	0	0	0	0	0	0	0
43	Special drawing rights	-37	-11	-10	-10	-6	-5	-6	-11	-10	-10	-6	-5	-6
44	Reserve position in the International Monetary Fund	-4,032	-1,078	-3,179	-744	969	-755	287	-1,078	-3,179	-744	969	-755	287
45	Foreign currencies	-391	-144	-100	-79	-68	-116	-90	-144	-100	-79	-68	-116	-90
46	U.S. government assets, other than official reserve assets	85,331	51,087	16,650	15,206	2,388	-446	3,900	51,087	16,650	15,206	2,388	-446	3,900
47	U.S. credits and other long-term assets	-8,202	-2,655	-2,538	-1,038	-1,971	-1,865	-2,907	-2,655	-2,538	-1,038	-1,971	-1,865	-2,907
48	Repayments on U.S. credits and other long-term assets	2,546	386	680	847	633	461	494	386	680	847	633	461	494
49	U.S. foreign currency holdings and U.S. short-term assets	90,987	53,356	18,508	15,397	3,726	958	6,313	53,356	18,508	15,397	3,726	958	6,313
50	U.S. private assets	-178,341	33,668	169,519	-290,427	-93,100	-237,446	-122,083	43,665	178,701	-281,428	-119,279	-227,748	-113,739
51	Direct investment	-388,293	-121,035	-95,384	-102,634	-69,239	-93,820	-103,882	-113,038	-96,202	-93,820	-95,478	-84,122	-95,538
52	Foreign securities	-144,823	2,276	-22,920	-51,183	-72,996	-133,783	-80,139	2,276	-22,920	-51,183	-72,996	-133,783	-80,139
53	U.S. claims on unaffiliated foreigners reported by U.S. nonbanking concerns	-25,723	-67,175	16,793	6,325	18,334	-22,437	-67,058	-67,175	16,793	6,325	18,334	-22,437	-67,058
54	U.S. claims reported by U.S. banks and securities brokers	380,498	221,602	271,030	-142,935	30,801	12,594	221,602	221,602	271,030	-142,935	30,801	12,594	221,602
55	Foreign-owned assets in the United States, excluding financial derivatives (increase/financial inflow (+))	543,884	178,540	-175,577	304,068	236,852	267,491	179,980	177,381	-176,468	300,570	242,401	265,544	179,260
56	Foreign official assets in the United States	393,922	144,468	57,374	107,684	84,396	126,871	-9,654	144,468	57,374	107,684	84,396	126,871	-9,654
57	U.S. government securities	314,660	124,225	42,927	87,309	60,199	96,603	-23,535	124,225	42,927	87,309	60,199	96,603	-23,535
58	U.S. Treasury securities	433,155	143,100	96,213	100,571	93,271	118,533	-11,962	143,100	96,213	100,571	93,271	118,533	-11,962
59	Other	-118,495	-18,875	-53,286	-13,262	-33,072	-21,930	-11,573	-18,875	-53,286	-13,262	-33,072	-21,930	-11,573
60	Other U.S. government liabilities	8,241	2,939	2,773	1,722	807	3,243	2,939	2,939	2,773	1,722	807	3,243	
61	U.S. liabilities reported by U.S. banks and securities brokers	-1,572	-14,458	406	7,066	5,414	20,061	-9,301	-14,458	406	7,066	5,414	20,061	
62	Other foreign official assets	72,593	31,762	11,268	11,587	17,976	8,599	19,939	31,762	11,268	11,587	17,976	8,599	
63	Other foreign assets in the United States	149,962	34,072	-232,951	196,384	152,456	140,820	189,634	32,913	-233,842	192,886	158,005	138,673	188,914
64	Direct investment	166,411	36,915	50,415	42,337	36,743	30,571	38,589	35,756	49,524	38,839	42,292	28,624	37,869
65	U.S. Treasury securities	156,385	64,974	-4,652	62,548	33,515	50,780	-312	64,974	-4,652	62,548	33,515	50,780	-3

Table F3. U.S. International Transactions, by Area—Continues
[Millions of dollars]

Line	(Credits +; debits -)	Europe		European Union		Euro area		United Kingdom	
		2013:I ^r	2013:II ^p	2013:I ^r	2013:II ^p	2013:I ^r	2013:II ^p	2013:I ^r	2013:II ^p
Current account									
1	Exports of goods and services and income receipts	225,880	237,236	186,857	194,373	128,416	134,955	46,877	47,706
2	Exports of goods and services	138,355	150,340	112,698	120,832	77,416	83,965	26,518	27,853
3	Goods, balance of payments basis	80,025	86,489	64,199	67,316	47,139	50,619	12,579	12,325
4	Services	58,330	63,851	48,499	53,515	30,276	33,346	13,939	15,528
5	Transfers under U.S. military agency sales contracts	574	579	250	317	143	212	72	72
6	Travel	6,750	10,488	5,938	9,340	3,498	5,422	1,836	2,927
7	Passenger fares	2,252	2,921	2,050	2,601	1,196	1,571	700	880
8	Other transportation	4,543	4,666	3,923	4,033	2,281	2,409	1,103	1,103
9	Royalties and license fees	14,731	15,323	11,876	12,344	8,773	9,102	2,325	2,428
10	Other private services	29,354	29,732	24,377	24,785	14,329	14,567	7,887	8,101
11	U.S. government miscellaneous services	125	142	85	96	56	64	16	17
12	Income receipts	87,524	86,897	74,159	73,541	51,000	50,990	20,359	19,853
13	Income receipts on U.S.-owned assets abroad	87,379	86,748	74,051	73,430	50,946	50,936	20,331	19,824
14	Direct investment receipts	57,501	56,129	48,705	47,526	37,416	37,146	10,233	9,504
15	Other private receipts	29,824	30,490	25,208	25,798	13,401	13,689	10,069	10,306
16	U.S. government receipts	164	129	138	115	129	101	9	14
17	Compensation of employees	146	149	108	112	54	54	29	30
18	Imports of goods and services and income payments	-219,312	-236,248	-185,681	-198,729	-130,234	-140,437	-42,924	-44,701
19	Imports of goods and services	-152,112	-167,408	-126,574	-138,537	-93,123	-101,687	-23,276	-25,630
20	Goods, balance of payments basis	-109,707	-117,619	-92,170	-97,574	-71,980	-75,758	-12,658	-13,575
21	Services	-42,406	-49,789	-34,404	-40,963	-21,143	-25,929	-10,618	-12,055
22	Direct defense expenditures	-2,588	-2,514	-2,347	-2,294	-2,030	-2,030	-249	-250
23	Travel	-3,876	-8,518	-3,458	-7,621	-2,436	-5,332	-902	-1,812
24	Passenger fares	-2,935	-4,705	-2,691	-4,290	-1,588	-2,760	-1,053	-1,371
25	Other transportation	-5,958	-6,157	-4,738	-4,885	-2,857	-3,158	-832	-857
26	Royalties and license fees	-5,743	-5,882	-4,020	-4,106	-2,670	-2,734	-895	-908
27	Other private services	-21,059	-21,742	-17,041	-17,653	-9,427	-9,832	-6,677	-6,848
28	U.S. government miscellaneous services	-246	-272	-109	-113	-83	-83	-10	-9
29	Income payments	-67,200	-68,840	-59,107	-60,192	-37,112	-38,751	-19,649	-19,071
30	Income payments on foreign-owned assets in the United States	-66,925	-68,590	-58,901	-60,004	-37,020	-38,672	-19,577	-19,001
31	Direct investment payments	-29,705	-30,794	-27,571	-28,044	-17,756	-17,756	-10,011	-9,459
32	Other private payments	-30,749	-31,398	-27,085	-27,662	-17,054	-17,669	-8,934	-8,878
33	U.S. government payments	-6,471	-6,398	-4,245	-4,298	-3,247	-3,247	-632	-664
34	Compensation of employees	-275	-250	-206	-188	-91	-79	-72	-70
35	Unilateral current transfers, net	-3,449	-3,638	-1,882	-1,012	-755	-290	-210	-546
36	U.S. government grants	-646	-700	-85	-111	-24	-25	(¹)	(¹)
37	U.S. government pensions and other transfers	931	-140	-90	-103	-368	42	342	-83
38	Private remittances and other transfers	-3,733	-2,798	-1,708	-798	-363	-307	-552	-464
Capital account									
39	Capital account transactions, net	-30	n.a.	0	n.a.	0	n.a.	0	n.a.
Financial account									
40	U.S.-owned assets abroad, excluding financial derivatives (increase/financial outflow (-))	-94,809	-120,566	-79,395	-116,203	-63,104	-82,967	-4,369	-23,190
41	U.S. official reserve assets	-103	-84	-103	-84	-103	-84	0	0
42	Gold	0	0	0	0	0	0	0	0
43	Special drawing rights								
44	Reserve position in the International Monetary Fund								
45	Foreign currencies	-103	-84	-103	-84	-103	-84		
46	U.S. government assets, other than official reserve assets	289	6,354	520	6,302	564	6,353	-45	-54
47	U.S. credits and other long-term assets	-688	-74	-353	-73	-304	-22	-45	-52
48	Repayments on U.S. credits and other long-term assets	117	59	35	17	32	17	(¹)	0
49	U.S. foreign currency holdings and U.S. short-term assets	861	6,368	838	6,358	837	6,358	(¹)	-2
50	U.S. private assets	-94,995	-126,836	-79,812	-122,421	-63,565	-89,236	-4,325	-23,136
51	Direct investment	-34,134	-58,208	-30,437	-55,500	-19,738	-47,489	-9,730	-7,586
52	Foreign securities	-61,696	-71,100	-59,712	-73,816	-24,304	-32,583	-29,360	-42,036
53	U.S. claims on unaffiliated foreigners reported by U.S. nonbanking concerns	-5,947	-52,457	-6,898	-51,884	-2,823	11,697	-4,179	-63,509
54	U.S. claims reported by U.S. banks and securities brokers	6,782	54,929	17,235	58,779	-16,700	-20,861	38,944	89,995
55	Foreign-owned assets in the United States, excluding financial derivatives (increase/financial inflow (+))	55,098	137,800	49,076	169,678	-252	64,732	40,068	99,943
56	Foreign official assets in the United States	-9,306	-2,993	(²)	(²)	(²)	(²)	(²)	(²)
57	U.S. government securities	(¹)	(¹)	(²)	(²)	(²)	(²)	(²)	(²)
58	U.S. Treasury securities	(¹)	(¹)	(²)	(²)	(²)	(²)	(²)	(²)
59	Other	(¹)	(¹)	(²)	(²)	(²)	(²)	(²)	(²)
60	Other U.S. government liabilities	19	-60	121	13	-136	-167	125	139
61	U.S. liabilities reported by U.S. banks and securities brokers	(¹)	(¹)	(²)	(²)	(²)	(²)	(²)	(²)
62	Other foreign official assets	(¹)	(¹)	(²)	(²)	(²)	(²)	(²)	(²)
63	Other foreign assets in the United States	64,404	140,793	(²)	(²)	(²)	(²)	(²)	(²)
64	Direct investment	22,206	26,375	15,641	24,865	498	13,442	14,658	11,399
65	U.S. Treasury securities	33,205	2,122	(²)	(²)	(²)	(²)	(²)	(²)
66	U.S. securities other than U.S. Treasury securities	-7,360	28,324	-12,849	37,668	10,394	22,128	-26,700	14,086
67	U.S. currency	n.a.	n.a.	n.a.	n.a.	n.a.	n.a.	n.a.	n.a.
68	U.S. liabilities to unaffiliated foreigners reported by U.S. nonbanking concerns	-21,473	14,589	-21,758	15,387	-5,331	-4,491	-16,488	20,101
69	U.S. liabilities reported by U.S. banks and securities brokers	37,390	69,383	267,921	291,745	2-5,675	233,820	268,473	254,218
70	Financial derivatives, net	-5,210	3,602	-5,209	5,285	1,422	1,907	-6,241	3,387
71	Statistical discrepancy (sum of above items with sign reversed)	41,832	-18,186	36,234	-53,392	64,507	22,099	-33,200	-82,598
Memoranda:									
72	Balance on goods (lines 3 and 20)	-29,681	-31,130	-27,971	-30,258	-24,841	-25,139	-79	-1,250
73	Balance on services (lines 4 and 21)	15,925	14,062	14,095	12,553	9,133	7,417	3,321	3,473
74	Balance on goods and services (lines 2 and 19)	-13,757	-17,068	-13,877	-17,705	-15,707	-17,722	3,242	2,223
75	Balance on income (lines 12 and 29)	20,324	18,056	15,052	13,349	13,889	12,240	711	782
76	Unilateral current transfers, net (line 35)	-3,449	-3,638	-1,882	-1,012	-755	-290	-210	-546
77	Balance on current account (lines 1, 18, and 35 or lines 74, 75, and 76)	3,119	-2,650	-706	-5,368	-2,573	-5,772	3,743	2,459

p Preliminary

r Revised

(*) Transactions are less than \$500,000 (+/-)

1. Details not shown separately; see totals in lines 56 and 63.

2. Details not shown separately are included in line 69.

3. Estimates of financial derivatives for Mexico are included in Latin America and Other Western Hemisphere; and for China and India, in Asia and Pacific. Estimates for the Middle East are combined with estimates for Asia and Pacific.

4. Calculated excluding financial derivatives, net (line 70).

Table F.3. U.S. International Transactions, by Area—Continues

[Millions of dollars]

Line	(Credits +; debits -)	Canada		Latin America and Other Western Hemisphere		Mexico		Asia and Pacific		Australia	
		2013:I ^r	2013:II ^p	2013:I ^r	2013:II ^p	2013:I ^r	2013:II ^p	2013:I ^r	2013:II ^p	2013:I ^r	2013:II ^p
Current account											
1	Exports of goods and services and income receipts	103,113	109,522	165,736	170,870	64,735	68,059	184,217	182,711	15,814	16,706
2	Exports of goods and services	88,811	95,081	130,087	133,890	60,589	64,113	153,295	150,868	10,183	11,143
3	Goods, balance of payments basis	72,725	78,512	99,245	102,120	53,750	57,266	104,938	106,153	6,160	6,642
4	Services	16,086	16,569	30,841	31,769	6,840	6,847	48,357	44,715	4,023	4,500
5	Transfers under U.S. military agency sales contracts	50	28	182	160	14	16	2,903	2,795	83	46
6	Travel	5,781	6,265	6,713	7,557	1,593	1,667	8,872	9,560	975	1,496
7	Passenger fares	1,400	1,337	2,953	2,863	934	690	2,917	2,558	209	167
8	Other transportation	761	856	1,613	1,537	345	259	3,684	3,758	121	124
9	Royalties and license fees	2,607	2,732	3,467	3,616	777	814	9,256	9,728	705	736
10	Other private services	5,460	5,329	15,701	15,814	3,107	3,331	20,507	16,032	1,924	1,925
11	U.S. government miscellaneous services	27	22	213	223	70	71	219	283	6	7
12	Income receipts	14,302	14,440	35,649	36,980	4,146	3,946	30,922	31,844	5,632	5,564
13	Income receipts on U.S.-owned assets abroad	14,167	14,305	35,601	36,933	4,137	3,937	30,804	31,726	5,625	5,556
14	Direct investment receipts	7,113	7,212	20,189	21,238	2,728	2,520	17,612	18,085	2,796	2,738
15	Other private receipts	7,054	7,093	15,370	15,630	1,403	1,401	13,102	13,556	2,821	2,805
16	U.S. government receipts	(¹)	(¹)	43	65	5	17	91	85	8	14
17	Compensation of employees	135	135	48	48	9	9	118	118	7	7
18	Imports of goods and services and income payments	-98,510	-101,541	-149,009	-155,463	-76,055	-81,070	-269,504	-282,976	-5,827	-6,005
19	Imports of goods and services	-90,168	-93,037	-128,920	-135,273	-72,551	-77,238	-233,719	-248,565	-3,921	-4,143
20	Goods, balance of payments basis	-83,621	-85,514	-107,670	-114,004	-68,166	-73,257	-203,816	-218,736	-2,227	-2,554
21	Services	-6,547	-7,522	-21,250	-21,268	-4,385	-3,981	-29,902	-29,830	-1,694	-1,590
22	Direct defense expenditures	-39	-41	-71	-63	-6	-2	-2,038	-2,016	-31	-35
23	Travel	-996	-1,767	-7,238	-7,234	-2,989	-2,558	-4,970	-4,865	-408	-391
24	Passenger fares	-192	-240	-1,061	-962	-279	-271	-3,883	-3,257	-334	-204
25	Other transportation	-1,190	-1,269	-1,335	-1,371	-159	-158	-4,995	-5,269	-77	-80
26	Royalties and license fees	-202	-204	-902	-912	-152	-151	-3,336	-3,424	-120	-122
27	Other private services	-3,910	-3,980	-10,537	-10,617	-774	-813	-10,518	-10,818	-715	-746
28	U.S. government miscellaneous services	-19	-22	-107	-109	-27	-28	-162	-180	-8	-11
29	Income payments	-8,342	-8,505	-20,089	-20,191	-3,504	-3,832	-35,785	-34,411	-1,907	-1,862
30	Income payments on foreign-owned assets in the United States	-8,203	-8,376	-17,898	-17,506	-1,476	-1,319	-35,026	-33,874	-1,894	-1,851
31	Direct investment payments	-3,580	-3,575	-1,786	-1,549	-645	-519	-6,882	-6,170	-809	-809
32	Other private payments	-4,380	-4,554	-12,347	-12,318	-280	-275	-9,016	-9,111	-959	-1,025
33	U.S. government payments	-263	-247	-3,765	-3,639	-551	-525	-19,128	-18,593	-126	-116
34	Compensation of employees	-139	-129	-2,191	-2,685	-2,028	-2,513	-759	-537	-13	-11
35	Unilateral current transfers, net	-357	-321	-4,325	-4,190	-3,266	-3,291	-9,916	-8,617	-109	-56
36	U.S. government grants	0	0	-553	-592	0	-83	-3,659	-3,776	0	0
37	U.S. government pensions and other transfers	-194	-192	-184	-240	-42	-99	-257	-25	-31	-30
38	Private remittances and other transfers	-163	-130	-3,588	-3,358	-3,149	-3,109	-6,000	-4,816	-78	-26
Capital account											
39	Capital account transactions, net	0	n.a.	-1	n.a.	0	n.a.	0	n.a.	0	n.a.
Financial account											
40	U.S.-owned assets abroad, excluding financial derivatives (increase/ financial outflow (-))	-15,473	-18,646	-36,642	11,095	-6,043	1,647	-79,802	21,158	-23,998	13,608
41	U.S. official reserve assets	0	0	0	0	0	0	-13	-6	0	0
42	Gold	0	0	0	0	0	0	0	0	0	0
43	Special drawing rights										
44	Reserve position in the International Monetary Fund										
45	Foreign currencies							-13	-6		
46	U.S. government assets, other than official reserve assets	1	(¹)	-230	-201	-6	67	-471	-276	-157	7
47	U.S. credits and other long-term assets	0	0	-260	-428	-2	-29	-698	-323	-164	0
48	Repayments on U.S. credits and other long-term assets	1	2	41	223	3	94	137	109	6	7
49	U.S. foreign currency holdings and U.S. short-term assets	(¹)	-2	-10	4	-8	2	91	-62	(¹)	(¹)
50	U.S. private assets	-15,474	-18,645	-36,412	11,297	-6,037	1,580	-79,318	21,440	-23,841	13,602
51	Direct investment	-9,898	-5,643	-21,782	-17,922	-1,531	-1,570	-20,126	-14,838	-6,337	-3,565
52	Foreign securities	-14,016	-3,976	-22,406	147	-4,556	394	-32,609	-4,054	-7,555	6,588
53	U.S. claims on unaffiliated foreigners reported by U.S. nonbanking concerns	-1,824	-2,213	-15,360	-10,038	126	566	427	-2,522	-562	562
54	U.S. claims reported by U.S. banks and securities brokers	10,264	-6,813	23,136	39,110	-76	2,190	-27,010	42,854	-9,413	10,017
55	Foreign-owned assets in the United States, excluding financial derivatives (increase/financial inflow (+))	28,931	14,746	82,752	97,081	-1,813	2,377	91,517	-74,900	3,786	3,705
56	Foreign official assets in the United States	779	28	5,515	3,829	(²)	(²)	118,023	-16,244	(²)	(²)
57	U.S. government securities	(¹)	(¹)	(¹)	(¹)	(¹)	(¹)	(¹)	(¹)	(¹)	(¹)
58	U.S. Treasury securities	(¹)	(¹)	(¹)	(¹)	(¹)	(¹)	(¹)	(¹)	(¹)	(¹)
59	Other	(¹)	(¹)	(¹)	(¹)	(¹)	(¹)	(¹)	(¹)	(¹)	(¹)
60	Other U.S. government liabilities	-35	48	55	-7	20	-10	1,039	1,732	-59	121
61	U.S. liabilities reported by U.S. banks and securities brokers	(¹)	(¹)	(¹)	(¹)	(¹)	(¹)	(¹)	(¹)	(¹)	(¹)
62	Other foreign official assets	(¹)	(¹)	(¹)	(¹)	(¹)	(¹)	(¹)	(¹)	(¹)	(¹)
63	Other foreign assets in the United States	28,152	14,718	77,237	93,252	(²)	(²)	-26,506	-58,656	(²)	(²)
64	Direct investment	2,217	1,649	3,408	2,138	582	286	1,688	7,051	-1,023	689
65	U.S. Treasury securities	(¹)	(¹)	(¹)	(¹)	(¹)	(¹)	(¹)	(¹)	(¹)	(¹)
66	U.S. securities other than U.S. Treasury securities	30,446	11,980	4,655	-10,079	677	-1,448	-35,495	-59,999	593	-1,171
67	U.S. currency	n.a.	n.a.	n.a.	n.a.	n.a.	n.a.	n.a.	n.a.	n.a.	n.a.
68	U.S. liabilities to unaffiliated foreigners reported by U.S. nonbanking concerns	(¹)	(¹)	(¹)	(¹)	279	-170	(¹)	(¹)	478	68
69	U.S. liabilities reported by U.S. banks and securities brokers	408	-1,868	50,542	81,504	² -3,371	² 3,719	527	5,404	² 3,797	² 3,998
70	Financial derivatives, net	199	-1,716	3,734	-281	(³)	(³)	5,987	2,272	-211	-1,321
71	Statistical discrepancy (sum of above items with sign reversed)	-17,903	⁴ -2,044	⁴ -62,244	⁴ -119,112	22,443	⁴ 12,277	77,500	⁴ 160,352	10,544	⁴ -26,637
Memoranda:											
72	Balance on goods (lines 3 and 20)	-10,896	-7,002	-8,425	-11,884	-14,416	-15,991	-98,878	-112,583	3,933	4,089
73	Balance on services (lines 4 and 21)	9,538	9,047	9,591	10,501	2,454	2,865	18,455	14,885	2,329	2,911
74	Balance on goods and services (lines 2 and 19)	-1,357	2,045	1,166	-1,383	-11,962	-13,125	-80,423	-97,698	6,262	6,999
75	Balance on income (lines 12 and 29)	5,960	5,935	15,560	16,790	642	115	-4,863	-2,567	3,725	3,702
76	Unilateral current transfers, net (line 35)	-357	-321	-4,325	-4,190	-3,266	-3,291	-9,916	-8,617	-109	-56
77	Balance on current account (lines 1, 18, and 35 or lines 74, 75, and 76)	4,246	7,659	12,402	11,217	-14,586	-16,302	-95,202	-108,882	9,879	10,645

p Preliminary

r Revised

(¹) Transactions are less than \$500,000 (+/-)

1. Details not shown separately; see totals in lines 56 and 63.

2. Details not shown separately are included in line 69.

3. Estimates of financial derivatives for Mexico are included in Latin America and Other Western Hemisphere; and for China and India, in Asia and Pacific. Estimates for the Middle East are combined with estimates for Asia and Pacific.

4. Calculated excluding financial derivatives, net (line 70).

Table F.3. U.S. International Transactions, by Area—Table Ends
(Millions of dollars)

Line	(Credits +; debits -)	China		India		Japan		Middle East		Africa	
		2013:I ¹	2013:II ²	2013:I ¹	2013:II ²	2013:I ¹	2013:II ²	2013:I ¹	2013:II ²	2013:I ¹	2013:II ²
Current account											
1	Exports of goods and services and income receipts	39,968	37,171	10,185	10,495	33,938	33,846	29,923	28,945	15,546	14,948
2	Exports of goods and services	37,255	34,029	8,570	9,090	28,215	27,657	25,008	24,388	13,038	12,098
3	Goods, balance of payments basis	28,380	27,213	5,185	5,818	16,076	16,788	19,038	18,230	9,702	8,609
4	Services	8,875	6,816	3,385	3,272	12,139	10,870	5,971	6,159	3,336	3,489
5	Transfers under U.S. military agency sales contracts	(*)	(*)	12	40	73	30	929	1,054	209	426
6	Travel	1,440	1,526	723	1,302	3,251	2,480	878	1,205	351	502
7	Passenger fares	616	462	307	534	1,702	1,119	113	165	150	179
8	Other transportation	588	606	89	89	946	963	568	580	124	123
9	Royalties and license fees	1,243	1,300	177	186	2,247	2,359	288	301	298	310
10	Other private services	4,936	2,837	2,041	1,070	3,870	3,865	3,153	2,804	2,164	1,904
11	U.S. government miscellaneous services	52	85	35	51	51	53	42	49	40	44
12	Income receipts	2,713	3,142	1,615	1,406	5,723	6,189	4,914	4,557	2,508	2,849
13	Income receipts on U.S.-owned assets abroad	2,695	3,124	1,610	1,400	5,701	6,167	4,864	4,506	2,483	2,824
14	Direct investment receipts	1,781	2,217	1,005	812	1,761	1,844	4,202	3,816	1,677	2,069
15	Other private receipts	909	906	566	583	3,928	4,317	635	660	760	730
16	U.S. government receipts	5	1	39	6	13	6	28	30	46	24
17	Compensation of employees	18	18	5	5	21	22	50	50	26	26
18	Imports of goods and services and income payments	-110,252	-118,822	-14,794	-16,618	-57,666	-57,317	-32,810	-34,616	-15,161	-17,260
19	Imports of goods and services	-100,918	-109,506	-14,188	-16,059	-42,782	-43,229	-29,751	-31,652	-14,743	-16,896
20	Goods, balance of payments basis	-97,523	-105,918	-9,723	-11,725	-35,005	-35,059	-25,924	-27,560	-12,767	-14,850
21	Services	-3,395	-3,587	-4,465	-4,335	-7,776	-8,170	-3,827	-4,092	-1,978	-2,046
22	Direct defense expenditures	-4	-3	-1	-2	-582	-590	-877	-850	-83	-84
23	Travel	-808	-859	-550	-386	-788	-1,008	-722	-951	-872	-878
24	Passenger fares	-184	-198	-86	-54	-515	-502	-704	-709	-176	-191
25	Other transportation	-781	-839	-49	-47	-1,610	-1,674	-409	-426	-125	-135
26	Royalties and license fees	-199	-202	-71	-72	-2,844	-2,927	-86	-86	-6	-6
27	Other private services	-1,405	-1,473	-3,700	-3,766	-1,423	-1,452	-960	-1,002	-657	-688
28	U.S. government miscellaneous services	-14	-14	-8	-8	-15	-17	-18	-18	-6	-6
29	Income payments	-9,334	-9,316	-607	-559	-14,885	-14,089	-3,059	-2,964	-418	-364
30	Income payments on foreign-owned assets in the United States	-9,095	-9,180	-396	-394	-14,862	-14,073	-2,964	-2,887	-320	-269
31	Direct investment payments	-65	-81	-137	-131	-4,540	-4,170	-90	-30	-75	-54
32	Other private payments	-1,674	-1,703	-17	-16	-3,566	-3,492	-1,959	-1,993	-99	-99
33	U.S. government payments	-7,358	-7,396	-242	-247	-6,756	-6,411	-915	-927	-146	-144
34	Compensation of employees	-240	-136	-211	-165	-23	-16	-95	-77	-97	-95
35	Unilateral current transfers, net	-925	-585	-2,224	-1,980	-262	5	-2,750	-3,237	-4,738	-3,879
36	U.S. government grants	-3	-4	-17	-24	(*)	(*)	-1,725	-2,375	-2,871	-2,146
37	U.S. government pensions and other transfers	(*)	-3	-8	-8	-21	211	(*)	-37	-14	-13
38	Private remittances and other transfers	-922	-588	-2,199	-1,948	-240	-206	-987	-825	-1,854	-1,720
Capital account											
39	Capital account transactions, net	0	n.a.	0	n.a.	0	n.a.	0	n.a.	-9	n.a.
Financial account											
40	U.S.-owned assets abroad, excluding financial derivatives (increase/ financial outflow (-))	-14,460	-4,637	-5,371	-1,995	-7,092	16,577	-2,296	-764	-372	70
41	U.S. official reserve assets	0	0	0	0	-13	-6	0	0	0	0
42	Gold	0	0	0	0	0	0	0	0	0	0
43	Special drawing rights										
44	Reserve position in the International Monetary Fund										
45	Foreign currencies					-13	-6				
46	U.S. government assets, other than official reserve assets	25	-18	-359	-15	-5	6	-137	-26	102	-243
47	U.S. credits and other long-term assets	0	0	-388	-41	0	0	-170	-122	-44	-244
48	Repayments on U.S. credits and other long-term assets	17	3	11	3	0	0	36	74	127	19
49	U.S. foreign currency holdings and U.S. short-term assets	8	-21	18	23	-5	6	-3	23	19	-18
50	U.S. private assets	-14,485	-4,619	-5,012	-1,980	-7,074	16,577	-2,160	-738	-475	313
51	Direct investment	-1,819	-2,048	-1,049	-910	-2,294	-2,115	-1,242	-1,356	-1,310	-581
52	Foreign securities	-4,574	3,969	-3,987	-707	-17,594	-18,956	-643	1,543	225	157
53	U.S. claims on unaffiliated foreigners reported by U.S. nonbanking concerns	291	-289	-182	-302	-420	189	-38	195	312	-10
54	U.S. claims reported by U.S. banks and securities brokers	-8,383	-6,251	206	-61	13,234	37,459	-237	-1,120	298	747
55	Foreign-owned assets in the United States, excluding financial derivatives (increase/financial inflow (+))	97,504	24,361	-1,547	3,299	-32,199	-40,586	15,417	1,779	-3,087	4,131
56	Foreign official assets in the United States	(²)	(²)	(²)	(²)	(²)	(²)	13,008	4,946	-1,142	657
57	U.S. government securities	(²)	(²)	(²)	(²)	(²)	(²)	(¹)	(¹)	(¹)	(¹)
58	U.S. Treasury securities	(²)	(²)	(²)	(²)	(²)	(²)	(¹)	(¹)	(¹)	(¹)
59	Other	(²)	(²)	(²)	(²)	(²)	(²)	(¹)	(¹)	(¹)	(¹)
60	Other U.S. government liabilities	-6	0	463	216	-40	103	561	1,527	-25	-120
61	U.S. liabilities reported by U.S. banks and securities brokers	(²)	(²)	(²)	(²)	(²)	(²)	(¹)	(¹)	(¹)	(¹)
62	Other foreign official assets	(²)	(²)	(²)	(²)	(²)	(²)	(¹)	(¹)	(¹)	(¹)
63	Other foreign assets in the United States	(²)	(²)	(²)	(²)	(²)	(²)	2,409	-3,167	-1,945	3,474
64	Direct investment	22	1,298	319	46	819	3,206	-171	-124	-230	42
65	U.S. Treasury securities	(²)	(²)	(²)	(²)	(²)	(²)	(¹)	(¹)	(¹)	(¹)
66	U.S. securities other than U.S. Treasury securities	-2,257	-5,706	13	-16	-47,464	-51,354	-3,434	-354	29	-106
67	U.S. currency	n.a.	n.a.	n.a.	n.a.	n.a.	n.a.	n.a.	n.a.	n.a.	n.a.
68	U.S. liabilities to unaffiliated foreigners reported by U.S. nonbanking concerns	263	843	34	-38	215	-108	(¹)	(¹)	(¹)	(¹)
69	U.S. liabilities reported by U.S. banks and securities brokers	299,482	27,926	2-2,376	23,091	214,271	27,567	4,237	155	-2,241	3,011
70	Financial derivatives, net	(³)	(³)	(³)	(³)	4,293	2,811	(³)	(³)	-525	-253
71	Statistical discrepancy (sum of above items with sign reversed)	-11,834	462,522	13,751	46,799	58,988	44,665	-7,484	47,893	8,346	42,243
Memoranda:											
72	Balance on goods (lines 3 and 20)	-69,143	-78,706	-4,538	-5,907	-18,929	-18,271	-6,886	-9,330	-3,065	-6,242
73	Balance on services (lines 4 and 21)	5,480	3,229	-1,063	4,363	2,700	2,144	2,066	1,360	1,444	1,444
74	Balance on goods and services (lines 2 and 19)	-63,663	-75,477	-5,618	-6,969	-14,566	-15,571	-4,742	-7,264	-1,705	-4,798
75	Balance on income (lines 12 and 29)	-6,622	-6,174	1,009	847	-9,162	-7,900	1,855	1,592	2,091	2,486
76	Unilateral current transfers, net (line 35)	-925	-595	-2,224	-1,980	-262	5	-2,750	-3,237	-4,738	-3,879
77	Balance on current account (lines 1, 18, and 35 or lines 74, 75, and 76)	-71,210	-82,246	-6,833	-8,103	-23,990	-23,466	-5,637	-8,908	-4,353	-6,192

p Preliminary

r Revised

(*) Transactions are less than \$500,000 (+/-)

1. Details not shown separately; see totals in lines 56 and 63.

2. Details not shown separately are included in line 69.

3. Estimates of financial derivatives for Mexico are included in Latin America and Other Western Hemisphere; and for China and India, in Asia and Pacific. Estimates for the Middle East are combined with estimates for Asia and Pacific.

4. Calculated excluding financial derivatives, net (line 70).

Table F.4. Private Services Transactions

[Millions of dollars]

Line		2012	Not seasonally adjusted						Seasonally adjusted					
			2012				2013		2012				2013	
			I	II	III	IV	I ^r	II ^p	I	II	III	IV	I ^r	II ^p
1	Exports of private services	628,138	151,845	154,917	161,537	159,839	158,030	161,367	155,275	156,731	155,577	160,556	161,647	163,416
2	Travel (table F.2, line 6)	126,214	26,187	32,641	37,502	29,884	29,345	35,577	30,243	31,369	32,079	32,523	33,911	34,335
3	Passenger fares (table F.2, line 7)	39,380	9,225	9,943	10,694	9,498	9,785	10,023	9,649	10,069	9,846	9,796	10,223	10,181
4	Other transportation (table F.2, line 8)	43,855	10,853	11,188	10,929	10,885	11,308	11,533	11,031	11,108	10,856	10,860	11,504	11,445
5	Freight	22,293	5,431	5,809	5,610	5,443	5,540	5,783	5,578	5,722	5,581	5,412	5,698	5,684
6	Port services	21,562	5,422	5,379	5,319	5,442	5,768	5,750	5,453	5,386	5,275	5,448	5,806	5,761
7	Royalties and license fees (table F.2, line 9)	124,182	30,245	30,716	30,019	33,202	30,647	32,011	31,293	30,726	30,827	31,336	31,666	32,051
	By type: ¹													
8	Industrial processes ²	42,777	11,170	10,817	10,300	10,489	10,882	10,998	11,170	10,817	10,300	10,489	10,882	10,998
9	Other ³	81,405	19,075	19,899	19,719	22,713	19,764	21,013	20,123	19,909	20,527	20,847	20,784	21,053
	By affiliation:													
10	U.S. parents' receipts from their foreign affiliates	71,794	17,497	17,515	17,674	19,107	17,178	17,679	18,155	17,770	17,784	18,085	17,825	17,942
11	U.S. affiliates' receipts from their foreign parent groups	4,839	1,301	1,072	1,132	1,335	1,250	1,341	1,301	1,072	1,132	1,335	1,250	1,341
12	U.S. receipts from unaffiliated foreigners	47,549	11,447	12,129	11,213	12,760	12,219	12,991	11,837	11,884	11,911	11,916	12,590	12,769
13	Other private services (table F.2, line 10)	294,527	75,335	70,429	72,393	76,370	76,946	72,223	73,059	73,459	71,969	76,041	74,344	75,404
	By type: ¹													
14	Education	24,710	10,095	2,987	6,985	4,643	10,772	3,192	6,007	6,119	6,264	6,321	6,425	6,530
15	Financial services	76,418	19,220	18,506	18,720	19,972	19,733	20,216	19,220	18,506	18,720	19,972	19,733	20,216
16	Insurance services	16,067	3,838	4,034	4,115	4,080	3,825	3,789	3,838	4,034	4,115	4,080	3,825	3,789
17	Telecommunications	14,009	3,390	3,526	3,521	3,572	3,572	3,484	3,390	3,526	3,521	3,572	3,517	3,484
18	Business, professional, and technical services	153,093	36,496	38,749	36,293	41,555	36,742	38,847	38,097	38,683	36,773	39,540	38,279	38,751
19	Other services ⁴	10,231	2,296	2,628	2,547	2,547	2,356	2,696	2,507	2,592	2,576	2,556	2,564	2,634
	By affiliation:													
20	U.S. parents' receipts from their foreign affiliates	70,240	16,749	17,137	17,089	19,266	17,928	18,680	17,380	17,271	17,398	18,191	18,587	18,807
21	U.S. affiliates' receipts from their foreign parent groups	32,226	7,536	8,130	7,720	8,840	8,592	8,984	7,866	8,230	8,037	8,092	8,955	9,086
22	U.S. receipts from unaffiliated foreigners	192,061	51,050	45,163	47,585	48,264	50,426	44,560	47,812	47,958	46,534	49,757	46,801	47,511
23	Imports of private services	414,666	97,889	107,172	106,995	102,609	99,620	108,329	102,551	103,597	103,984	104,533	103,999	105,061
24	Travel (table F.2, line 23)	83,451	18,410	24,041	23,423	17,577	18,674	24,213	20,960	21,139	20,709	20,643	21,122	21,443
25	Passenger fares (table F.2, line 24)	34,654	8,281	9,540	8,933	7,900	8,951	10,064	8,466	8,784	8,735	8,669	9,138	9,241
26	Other transportation (table F.2, line 25)	55,445	13,265	13,838	14,231	14,111	14,060	14,672	13,614	13,864	13,978	13,989	14,421	14,704
27	Freight	14,873	3,992	4,029	4,076	4,089	4,079	4,153	4,024	4,071	4,069	4,051	4,075	4,119
28	Port services	13,572	3,273	3,409	3,468	3,422	3,351	3,519	3,372	3,393	3,369	3,438	3,446	3,506
29	Royalties and license fees (table F.2, line 26)	39,889	9,608	9,884	10,154	10,243	10,292	10,530	9,742	9,978	10,314	9,854	10,454	10,651
	By type: ¹													
30	Industrial processes ²	22,777	5,857	5,767	5,230	5,924	5,957	5,914	5,933	5,914	5,305	5,625	6,055	6,090
31	Other ³	17,111	3,751	4,117	4,924	4,319	4,336	4,616	3,809	4,064	5,009	4,229	4,399	4,560
	By affiliation:													
32	U.S. parents' payments to their foreign affiliates	6,660	1,642	1,584	1,682	1,751	1,866	1,900	1,642	1,584	1,682	1,751	1,866	1,900
33	U.S. affiliates' payments to their foreign parent groups	21,280	5,191	5,553	5,027	5,510	5,383	5,614	5,270	5,512	5,250	5,248	5,460	5,583
34	U.S. payments to unaffiliated foreigners	11,948	2,774	2,747	3,445	2,982	3,043	3,017	2,830	2,883	3,381	2,855	3,128	3,168
35	Other private services (table F.2, line 27)	201,227	48,325	49,870	50,254	52,778	47,643	48,849	49,769	49,832	50,249	51,378	48,864	49,022
	By type: ¹													
36	Education	6,037	1,120	1,544	2,069	1,305	1,183	1,635	1,477	1,504	1,520	1,536	1,566	1,593
37	Financial services	16,952	4,150	4,121	4,028	4,653	4,317	4,396	4,150	4,121	4,028	4,653	4,317	4,396
38	Insurance services	52,563	12,800	12,925	13,212	13,625	12,435	12,326	12,800	12,925	13,212	13,625	12,435	12,326
39	Telecommunications	8,007	1,960	1,938	2,075	2,035	1,870	1,905	1,960	1,938	2,075	2,035	1,870	1,905
40	Business, professional, and technical services	116,217	27,935	28,979	28,504	30,798	27,467	28,216	29,022	28,981	29,048	29,166	28,304	28,431
41	Other services ⁴	1,450	360	362	365	362	371	372	360	362	365	362	371	372
	By affiliation:													
42	U.S. parents' payments to their foreign affiliates	65,319	15,531	16,261	16,100	17,427	14,933	15,697	16,272	16,203	16,241	16,603	15,606	15,668
43	U.S. affiliates' payments to their foreign parent groups	27,975	6,599	6,837	6,790	7,749	7,063	7,094	6,890	6,924	6,967	7,193	7,189	7,292
44	U.S. payments to unaffiliated foreigners	107,934	26,196	26,772	27,364	27,602	25,647	26,059	26,607	26,705	27,041	27,581	26,069	26,063
	Supplemental detail on insurance transactions:													
45	Premiums received ⁵	29,467	6,679	7,326	7,721	7,741	7,227	7,280	6,679	7,326	7,721	7,741	7,227	7,280
46	Actual losses paid	18,666	4,570	4,634	4,699	4,763	4,942	4,928	4,570	4,634	4,699	4,763	4,942	4,928
47	Premiums paid ⁵	91,537	21,750	22,242	23,102	24,443	22,485	22,629	21,750	22,242	23,102	24,443	22,485	22,629
48	Actual losses recovered	63,132	14,420	13,882	13,596	12,234	13,799	14,236	14,420	13,882	13,596	12,234	13,799	14,236
	Memoranda:													
49	Balance on goods (table F.2, line 72)	-741,475	-174,091	-191,299	-197,538	-178,547	-157,832	-178,171	-193,604	-186,487	-178,980	-182,403	-179,457	-175,652
50	Balance on private services (line 1 minus line 23)	213,473	53,956	47,745	54,542	57,229	58,410	53,039	52,724	53,133	51,593	56,023	57,649	58,356
51	Balance on goods and private services (lines 49 and 50)	-528,003	-120,135	-143,555	-142,996	-121,318	-99,422	-125,132	-140,880	-133,354	-127,388	-126,381	-121,808	-117,297

p Preliminary

r Revised

1. Royalties and license fees and "other private services" by detailed type of service include both affiliated and unaffiliated transactions.

2. Includes royalties, license fees, and other fees associated with intangible assets, including patents, trade secrets, and other proprietary rights, that are used in connection with the production of goods.

3. Includes royalties, license fees, and other fees associated with copyrights, trademarks, franchises, rights to broadcast live events, software licensing fees, and other intellectual property rights.

4. Other services receipts (exports) include mainly film and television tape rentals and expenditures of foreign residents temporarily working in the United States. Payments (imports) include mainly expenditures of U.S. residents temporarily working abroad and film and television tape rentals.

5. These reflect the amount of premiums explicitly charged by, or paid to, insurers and reinsurers.

G. Investment Tables

Table G.1. International Investment Position of the United States at the End of the Quarter ¹

[Millions of dollars, not seasonally adjusted]

Line	Type of investment	2012				2013		Change: 2013:I - 2013:II
		I	II	III	IV	I ^r	II ^p	
1	Net international investment position of the United States (lines 2+3)	-3,886,446	-4,332,158	-4,109,198	-3,863,892	-4,236,559	-4,504,121	-267,562
2	Financial derivatives, net (line 5 less line 25).....	76,286	67,589	52,493	57,776	40,025	59,352	19,327
3	Net international investment position, excluding financial derivatives (line 6 less line 26).....	-3,962,732	-4,399,747	-4,161,691	-3,921,668	-4,276,584	-4,563,473	-286,889
4	U.S.-owned assets abroad (lines 5+6)	21,349,048	20,948,183	21,551,595	21,637,618	21,590,055	20,984,263	-605,792
5	Financial derivatives (gross positive fair value).....	3,950,239	4,155,820	3,925,606	3,619,761	3,248,377	2,825,067	-423,310
6	U.S.-owned assets abroad, excluding financial derivatives (lines 7+12+17).....	17,398,809	16,792,363	17,625,989	18,017,857	18,341,678	18,159,196	-182,482
7	U.S. official reserve assets.....	572,578	556,620	606,277	572,368	553,058	446,207	-106,851
8	Gold ²	434,742	418,006	464,422	433,434	417,941	311,707	-106,234
9	Special drawing rights.....	55,460	54,341	55,232	55,050	53,704	53,881	177
10	Reserve position in the International Monetary Fund.....	31,436	33,930	35,248	34,161	34,039	33,860	-179
11	Foreign currencies.....	50,940	50,343	51,375	49,723	47,374	46,759	-615
12	U.S. government assets, other than official reserve assets.....	127,814	111,164	95,958	93,570	94,016	90,116	-3,900
13	U.S. credits and other long-term assets ³	80,642	82,500	82,691	84,029	85,433	87,846	2,413
14	Repayable in dollars.....	80,369	82,227	82,418	83,756	85,160	87,573	2,413
15	Other ⁴	273	273	273	273	273	273	0
16	U.S. foreign currency holdings and U.S. short-term assets ⁵	47,172	28,664	13,267	9,541	8,583	2,270	-6,313
17	U.S. private assets.....	16,698,417	16,124,579	16,923,754	17,351,919	17,694,604	17,622,873	-71,731
18	Direct investment at current cost.....	4,759,096	4,826,428	4,983,377	5,077,750	5,123,775	5,200,421	76,646
19	Foreign securities.....	6,999,263	6,662,323	7,159,326	7,531,223	7,823,264	7,710,167	-113,097
20	Bonds.....	1,960,498	1,946,486	2,052,037	2,140,685	2,174,582	2,088,771	-85,811
21	Corporate stocks.....	5,038,765	4,715,837	5,107,289	5,390,538	5,648,682	5,621,396	-27,286
22	U.S. claims on unaffiliated foreigners reported by U.S. nonbanking concerns.....	869,251	845,301	845,865	844,752	906,061	999,115	93,354
23	U.S. claims reported by U.S. banks and securities brokers, not included elsewhere.....	4,070,807	3,790,527	3,935,186	3,898,194	3,841,504	3,713,170	-128,334
24	Foreign-owned assets in the United States (lines 25+26)	25,235,494	25,280,341	25,660,793	25,501,510	25,826,614	25,488,384	-338,230
25	Financial derivatives (gross negative fair value).....	3,873,953	4,088,231	3,873,113	3,561,985	3,208,352	2,765,715	-442,637
26	Foreign-owned assets in the United States, excluding financial derivatives (lines 27+34).....	21,361,541	21,192,110	21,787,680	21,939,525	22,618,262	22,722,669	104,407
27	Foreign official assets in the United States.....	5,428,122	5,496,057	5,640,245	5,692,448	5,814,441	5,740,705	-73,736
28	U.S. government securities.....	4,316,906	4,400,470	4,487,789	4,526,896	4,561,428	4,460,227	-101,201
29	U.S. Treasury securities.....	3,722,551	3,857,872	3,958,112	4,032,204	4,090,723	4,009,164	-81,559
30	Other.....	594,355	592,585	529,677	494,692	470,705	451,063	-19,642
31	Other U.S. government liabilities ⁶	123,406	125,065	127,657	128,279	128,554	131,965	3,411
32	U.S. liabilities reported by U.S. banks and securities brokers, not included elsewhere.....	191,515	191,921	198,987	204,401	224,462	215,161	-9,301
33	Other foreign official assets.....	796,295	776,601	825,812	832,872	899,997	933,352	33,355
34	Other foreign assets.....	15,933,419	15,696,053	16,147,435	16,247,077	16,803,821	16,981,964	178,143
35	Direct investment at current cost.....	2,913,781	2,976,814	3,029,271	3,057,326	3,074,647	3,110,911	36,264
36	U.S. Treasury securities.....	1,425,087	1,455,648	1,517,253	1,541,569	1,631,056	1,591,438	-39,618
37	U.S. securities other than U.S. Treasury securities.....	6,608,954	6,491,227	6,794,000	6,904,050	7,296,277	7,296,994	717
38	Corporate and other bonds.....	2,927,923	2,887,851	3,008,379	3,061,963	3,056,573	2,969,464	-87,109
39	Corporate stocks.....	3,681,031	3,603,376	3,785,621	3,842,087	4,239,704	4,327,530	87,826
40	U.S. currency.....	415,143	422,259	438,415	454,227	459,184	468,670	9,486
41	U.S. liabilities to unaffiliated foreigners reported by U.S. nonbanking concerns.....	683,453	680,186	678,508	656,522	632,919	651,864	18,945
42	U.S. liabilities reported by U.S. banks and securities brokers, not included elsewhere.....	3,887,001	3,669,919	3,689,988	3,633,383	3,709,738	3,862,087	152,349
Memoranda:								
43	Direct investment abroad at market value.....	4,975,809	4,679,267	5,058,812	5,249,539	5,500,811	5,429,676	-71,135
44	Direct investment in the United States at market value.....	3,855,543	3,764,768	3,961,992	3,923,969	4,251,181	4,342,813	91,632
45	Direct investment abroad at historical cost.....	4,169,123	4,224,965	4,370,424	4,453,307	4,499,331	4,575,978	76,647
46	Direct investment in the United States at historical cost.....	2,529,479	2,585,115	2,630,175	2,650,832	2,668,153	2,704,417	36,264

p Preliminary

r Revised

1. The statistics for each quarter are the values as of the last day of the quarter; the first quarter ends on March 31; the second quarter ends on June 30; the third quarter ends on September 30; and the fourth quarter ends on December 31 of the year.

2. U.S. official gold stock is valued at market price.

3. Also includes paid-in capital subscriptions to international financial institutions and outstanding amounts of miscellaneous claims that have been settled through international agreements to be payable to the U.S. government over periods in excess of 1 year. Excludes World War I debts that are not being serviced.

4. Includes indebtedness that the borrower may contractually, or at its option, repay with its currency, with a third country's currency, or by delivery of materials or transfer of services.

5. Includes foreign-currency-denominated assets obtained through temporary reciprocal currency arrangements between the Federal Reserve System and foreign central banks. These assets are included in the investment position at the dollar value established at the time they were received, reflecting the valuation of these assets in the Federal Reserve System's balance sheet. Changes in exchange rates do not affect this valuation.

6. Includes U.S. government liabilities associated with military sales contracts and U.S. government reserve-related liabilities from allocations of special drawing rights (SDRs).

Source: Bureau of Economic Analysis

Table G.2. U.S. Direct Investment Abroad: Selected Items, by Country and by Industry of Foreign Affiliate, 2009–2012

(Millions of dollars)

	Direct investment position on a historical-cost basis				Financial outflows without current-cost adjustment (inflows (-))				Income without current-cost adjustment			
	2009	2010	2011	2012	2009	2010	2011	2012	2009	2010	2011	2012
All countries, all industries	3,565,020	3,741,910	4,084,659	4,453,307	287,901	277,779	386,724	366,940	340,039	417,605	456,523	448,880
By country of foreign affiliate												
Canada.....	274,807	295,206	331,666	351,460	14,342	17,594	46,680	26,304	15,145	25,253	34,920	32,130
Europe.....	1,991,191	2,034,559	2,247,345	2,477,040	165,064	175,995	227,219	188,484	179,279	216,892	223,221	226,417
<i>Of which:</i>												
France.....	90,879	78,320	79,621	82,596	10,266	4,812	1,823	2,212	2,746	4,516	3,990	3,166
Germany.....	110,149	103,319	111,088	121,184	7,839	5,898	7,968	5,933	3,486	5,892	5,611	3,846
Ireland.....	129,829	158,851	189,449	203,779	23,528	28,865	22,587	22,752	24,838	26,990	27,976	30,053
Luxembourg.....	219,082	272,206	350,619	383,603	22,194	48,156	50,184	32,803	20,258	31,781	32,658	39,807
Netherlands.....	497,471	514,689	573,721	645,098	51,588	44,979	75,007	50,230	56,473	66,112	72,178	72,987
Switzerland.....	131,707	119,891	113,715	130,315	15,383	-353	9,151	16,711	17,005	18,860	20,085	19,136
United Kingdom.....	495,382	501,247	515,991	597,813	28,940	38,839	27,081	46,815	30,122	28,607	31,841	36,191
Latin America and Other Western Hemisphere.....	718,478	752,788	807,362	869,268	63,420	42,157	75,161	89,954	76,771	87,054	95,649	90,967
<i>Of which:</i>												
Bermuda.....	287,933	265,524	280,461	304,524	29,149	12,976	22,013	28,694	29,425	28,649	31,931	33,130
Brazil.....	55,380	66,963	73,836	79,394	3,500	9,643	10,260	7,942	7,152	9,986	11,069	7,810
Mexico.....	84,047	85,751	90,795	101,030	7,100	825	7,751	12,628	8,157	9,379	11,148	11,697
United Kingdom Islands, Caribbean.....	160,627	191,680	200,219	219,851	7,746	10,926	12,612	23,025	16,380	19,967	21,592	21,646
Africa.....	43,941	54,816	57,230	61,381	10,417	7,442	5,380	3,706	5,297	6,903	8,277	7,587
Middle East.....	33,776	34,431	34,881	42,853	4,025	-305	312	8,261	4,932	8,959	15,090	14,850
Asia and Pacific.....	502,826	570,111	606,174	651,305	30,635	34,895	31,972	50,230	58,615	72,545	79,366	76,930
<i>Of which:</i>												
Australia.....	106,212	125,421	137,261	132,825	4,453	19,877	12,561	22,063	5,543	10,180	11,757	12,652
China.....	54,069	58,996	55,304	51,363	-7,512	5,420	-1,087	-3,482	6,994	8,890	9,590	6,533
Hong Kong.....	50,720	41,264	39,998	47,767	8,729	-21,124	-195	-1,854	6,526	6,034	4,955	4,672
Japan.....	91,196	113,523	126,030	133,967	11,138	917	481	4,016	12,810	8,990	8,984	8,750
Singapore.....	87,909	102,778	118,571	138,603	4,880	15,501	10,159	15,026	10,298	16,137	21,065	21,173
By industry of foreign affiliate												
Mining.....	165,674	172,819	200,883	222,401	12,740	11,884	32,305	27,107	23,699	29,138	39,278	32,080
Manufacturing.....	501,122	518,321	569,763	637,059	43,832	33,320	61,081	62,064	40,239	61,240	70,086	65,844
Food.....	42,780	47,704	53,986	58,140	2,911	5,341	5,445	4,784	2,847	4,322	5,680	4,919
Chemicals.....	113,507	111,327	124,615	132,576	14,047	7,614	16,812	8,326	12,366	14,088	15,137	14,593
Primary and fabricated metals.....	18,728	18,674	21,282	23,154	1,273	546	2,801	1,673	719	1,349	1,853	1,553
Machinery.....	39,805	41,285	45,329	51,688	3,803	4,229	7,438	5,681	3,574	4,465	5,250	5,698
Computers and electronic products.....	71,811	72,935	84,980	102,084	1,107	6,772	8,280	11,866	6,574	11,440	11,182	10,172
Electrical equipment, appliances, and components.....	18,850	19,941	19,234	21,591	574	1,743	-177	2,510	1,425	1,653	1,605	1,937
Transportation equipment.....	51,062	49,636	58,133	65,900	1,613	-380	8,175	6,401	-826	6,471	9,548	8,077
Other manufacturing.....	144,579	156,819	162,205	181,925	18,503	7,456	12,307	20,825	13,561	17,452	19,831	18,895
Wholesale trade.....	164,117	168,722	184,547	205,054	16,139	15,487	23,339	21,547	19,512	24,538	29,079	27,020
Information.....	135,088	126,063	136,136	146,618	11,969	8,777	10,292	9,817	13,378	12,229	14,225	14,343
Depository institutions (banking).....	124,600	118,585	113,716	119,688	-5,786	-4,811	-8,865	3,440	2,120	1,328	7,261	8,526
Finance (except depository institutions) and insurance.....	722,537	734,859	737,576	775,551	46,189	21,887	19,087	20,675	41,237	35,143	33,435	36,980
Professional, scientific, and technical services.....	79,548	81,874	83,769	94,139	8,500	2,774	7,234	11,252	8,390	8,856	9,693	10,181
Holding companies (nonbank).....	1,444,844	1,584,903	1,777,198	1,948,959	130,164	169,743	209,376	177,724	170,226	220,101	228,015	225,622
Other industries.....	227,491	235,764	281,071	303,838	24,155	18,718	32,877	33,312	21,237	25,033	25,451	28,285

NOTE: The data in this table are from tables 14 and 15 in "U.S. Direct Investment Abroad Tables" in the September 2013 Survey of Current Business.

Table G.3. Selected Financial and Operating Statistics of Foreign Affiliates of U.S. Companies by Country and by Industry of Affiliate, 2011

	All foreign affiliates						Majority-owned foreign affiliates						Thousands of employees
	Millions of dollars					Thousands of employees	Millions of dollars						
	Total assets	Sales	Net income	U.S. exports of goods shipped to affiliates	U.S. imports of goods shipped by affiliates		Total assets	Sales	Net income	Value added	U.S. exports of goods shipped to affiliates	U.S. imports of goods shipped by affiliates	
All countries, all industries	22,906,514	6,951,733	1,223,189	287,221	350,494	13,681.3	20,698,909	5,968,678	1,115,185	1,445,198	276,171	338,795	11,785.1
By country of affiliate													
Canada	1,282,065	688,835	90,882	80,461	(D)	1,134.0	1,218,973	662,010	87,092	145,380	76,783	116,829	1,115.7
Europe	13,247,447	3,161,883	652,797	74,874	86,737	4,708.4	12,175,050	2,847,781	621,870	697,761	72,697	86,440	4,191.4
<i>Of which:</i>													
France	391,073	233,829	9,628	(D)	(D)	506.8	368,520	220,300	9,515	56,663	5,249	3,941	470.0
Germany	924,674	404,190	20,069	8,005	(D)	681.0	673,864	352,743	17,456	94,872	8,003	8,264	632.2
Netherlands	1,916,605	277,169	155,180	(D)	(D)	233.9	1,789,640	228,316	149,058	34,803	10,043	4,796	222.2
United Kingdom	5,206,639	745,956	92,784	13,334	16,334	1,451.1	4,835,194	655,521	80,902	160,869	13,074	16,318	1,252.7
Latin America and Other Western Hemisphere	3,872,715	828,769	209,821	65,446	72,847	2,805.3	3,637,270	716,007	195,835	169,204	63,003	69,504	2,285.1
<i>Of which:</i>													
Brazil	323,186	222,294	14,899	7,519	(D)	611.4	267,455	203,611	13,170	46,699	7,154	3,058	568.9
Mexico	378,760	252,111	21,359	42,125	50,751	1,340.1	338,519	209,326	18,769	46,195	40,348	47,965	1,059.9
Africa	349,262	139,257	38,087	2,052	3,881	256.5	296,368	111,359	35,743	63,026	1,899	3,754	187.3
Middle East	244,206	210,911	55,836	1,198	6,157	138.8	141,126	84,611	19,961	35,961	855	5,960	115.2
Asia and Pacific	3,910,820	1,922,079	175,766	63,190	(D)	4,638.3	3,230,121	1,546,909	154,683	333,866	60,933	56,306	3,890.4
<i>Of which:</i>													
Australia	607,619	216,418	25,336	(D)	3,807	347.2	562,375	177,765	25,343	57,942	6,367	3,807	307.5
China	330,429	294,947	27,029	8,385	7,738	1,445.6	243,457	206,091	20,858	45,420	8,150	7,284	1,232.3
India	140,017	79,334	5,103	1,336	(D)	947.2	98,398	58,727	4,924	19,864	1,200	828	812.8
Japan	1,203,929	349,824	16,599	12,796	5,230	547.3	1,025,074	290,391	13,212	59,451	11,828	4,468	320.2
By industry of affiliate													
Mining	909,398	403,284	105,049	(D)	(D)	227.7	799,086	351,472	90,667	233,769	1,960	26,683	208.8
Manufacturing	2,755,703	3,153,238	272,467	178,496	244,343	5,687.2	2,271,890	2,611,228	220,655	621,714	170,452	232,875	4,760.8
<i>Of which:</i>													
Food	247,590	279,892	12,064	7,772	(D)	546.2	189,528	215,879	9,352	37,391	7,693	13,126	447.7
Chemicals	671,239	577,073	72,101	32,352	29,764	723.5	585,022	512,311	62,524	123,630	31,969	28,556	622.8
Primary and fabricated metals	118,364	97,763	4,798	4,567	7,149	243.9	107,234	85,504	4,476	19,354	4,453	7,037	222.0
Machinery	213,359	193,061	15,691	14,113	15,127	502.2	192,643	167,878	14,654	44,618	13,754	14,360	427.0
Computers and electronic products	347,924	424,499	56,577	(D)	32,827	758.7	324,935	416,371	56,990	95,710	24,610	32,109	738.3
Electrical equipment, appliances, and components	85,585	61,388	5,835	2,675	(D)	242.4	76,859	54,019	5,704	12,688	2,672	6,162	204.4
Transportation equipment	273,725	477,226	16,337	(D)	(D)	992.4	243,962	420,886	12,083	63,332	54,696	76,860	917.6
Wholesale trade	927,304	1,506,932	74,049	92,258	75,986	863.4	884,421	1,442,808	70,207	171,739	90,167	75,937	804.2
Retail trade	235,521	327,755	10,874	7,599	302	1,362.6	211,638	298,349	10,822	64,851	6,933	302	1,220.1
Information	599,186	331,007	28,749	722	245	587.6	374,744	210,828	23,821	61,415	722	245	429.3
Finance and insurance	10,118,955	561,894	99,726	(D)	8	740.8	9,467,655	500,122	92,185	73,530	(D)	8	624.5
Professional, scientific, and technical services	341,540	221,998	22,943	(D)	(D)	1,080.0	333,371	214,029	22,376	87,121	(D)	(D)	1,050.3
Other industries	7,018,907	445,624	609,331	2,817	(D)	3,132.1	6,356,104	339,842	584,653	131,059	(D)	(D)	2,687.0

D Suppressed to avoid disclosure of data of individual companies.

The data in this table are from "U.S. Multinational Companies: Operations of U.S. Parents and Their Foreign Affiliates in 2011" in this issue of the SURVEY OF CURRENT BUSINESS.

Table G.4. Foreign Direct Investment in the United States: Selected Items, by Country of Foreign Parent and by Industry of U.S. Affiliate, 2009–2012

[Millions of dollars]

	Direct investment position on a historical-cost basis				Financial inflows without current-cost adjustment (outflows (-))				Income without current-cost adjustment			
	2009	2010	2011	2012	2009	2010	2011	2012	2009	2010	2011	2012
All countries, all industries	2,069,438	2,280,044	2,502,628	2,650,832	143,604	198,049	223,759	160,569	97,990	145,088	161,778	170,905
By country of foreign parent												
Canada	188,943	192,463	210,792	225,331	30,366	7,357	20,543	16,460	4,755	10,932	11,333	12,646
Europe	1,504,727	1,659,774	1,768,150	1,876,240	99,073	151,055	127,800	105,187	83,184	109,274	123,365	124,588
<i>Of which:</i>												
France	158,924	189,763	189,629	209,121	25,369	8,865	3,156	21,664	14,237	14,237	13,901	16,777
Germany	183,966	203,077	215,250	199,006	12,320	18,760	15,189	3,103	11,129	18,302	17,636	14,522
Luxembourg	138,667	170,309	192,860	202,338	17,349	29,461	20,530	6,216	2,401	3,950	7,599	7,669
Netherlands	206,622	234,408	225,703	274,904	5,018	20,772	-1,948	29,934	13,866	19,239	19,740	21,025
Switzerland	140,819	180,642	202,220	203,954	10,710	41,406	19,892	295	14,090	11,838	15,534	15,353
United Kingdom	414,590	400,435	461,701	486,833	18,373	30,069	48,900	20,547	22,302	29,545	33,778	30,931
Latin America and Other Western Hemisphere	32,961	62,130	89,135	95,642	7,990	13,424	17,989	5,897	2,622	2,341	2,766	8,040
<i>Of which:</i>												
Bermuda	-7,646	365	4,670	2,324	1,084	5,371	-2,711	-2,788	1,503	541	-256	1,114
Mexico	11,111	10,970	13,051	14,883	2,469	-123	2,134	2,801	1,152	1,479	1,480	3,012
Panama	1,101	952	1,135	1,003	144	-553	115	-132	189	154	93	134
United Kingdom Islands, Caribbean	21,227	38,477	51,012	58,584	2,481	5,627	12,489	7,689	506	299	342	1,609
Venezuela	2,612	3,122	4,038	4,638	158	420	1,018	584	-479	-296	(D)	(D)
Africa	1,225	2,265	4,285	5,338	-672	1,085	2,101	607	91	117	506	47
Middle East	18,177	16,808	20,753	20,603	1,366	-1,747	8,973	626	-173	-40	56	-295
Asia and Pacific	323,404	346,605	409,512	427,679	5,482	26,875	46,354	31,792	7,512	22,463	23,753	25,879
<i>Of which:</i>												
Australia	36,760	35,632	52,522	42,685	-3,850	4,047	17,245	1,645	1,916	4,994	3,897	4,780
Japan	238,140	255,012	291,053	308,253	6,544	15,805	18,984	19,169	4,272	14,570	16,098	16,057
By industry of U.S. affiliate												
Manufacturing	698,240	756,868	831,149	898,942	53,416	91,896	93,205	79,504	38,341	62,882	68,402	69,334
Food	27,132	34,448	32,229	32,283	2,756	14,545	-1,488	-22	6,266	6,004	4,901	4,899
Chemicals	130,206	156,473	193,243	235,452	12,299	15,273	43,709	39,860	16,798	21,224	25,647	26,125
Primary and fabricated metals	48,181	46,131	47,402	47,005	3,894	4,816	1,734	148	-1,323	461	1,858	2,940
Machinery	73,633	74,722	81,373	86,171	5,402	1,234	9,530	4,459	1,926	4,174	5,001	6,680
Computers and electronic products	59,371	61,994	60,623	61,163	-3,974	5,399	3,080	1,803	1,722	2,164	3,329	1,679
Electrical equipment, appliances, and components	19,600	22,975	23,752	38,629	2,187	-121	2,098	23,341	1,164	1,753	2,002	2,691
Transportation equipment	86,101	95,322	102,198	108,710	16,035	11,145	6,006	6,559	-880	8,369	5,015	6,302
Other manufacturing	254,016	264,805	290,329	289,527	14,817	39,605	28,536	3,357	12,668	18,732	20,650	18,018
Wholesale trade	236,205	255,045	274,402	292,440	11,628	23,806	21,959	19,146	4,385	13,469	14,290	17,565
Retail trade	45,465	44,770	46,712	51,724	4,168	-1,445	2,231	4,456	2,779	3,575	4,961	5,607
Information	137,202	125,181	123,540	123,806	-7,876	-10,199	-4,277	3,398	4,807	3,787	5,034	5,719
Depository institutions (banking)	107,721	120,018	193,668	198,092	16,586	12,367	27,160	-2,421	352	8,774	9,722	7,019
Finance (except depository institutions) and insurance	288,447	358,182	354,673	365,843	28,483	35,514	7,092	2,568	21,532	20,402	17,863	22,465
Real estate and rental and leasing	44,628	44,642	47,797	50,493	-1,021	-581	2,535	1,039	1,243	649	2,168	2,022
Professional, scientific, and technical services	73,863	90,247	90,325	106,673	2,412	15,699	2,576	11,060	1,873	1,928	2,934	2,549
Other industries	437,667	485,090	540,361	562,819	35,808	30,992	71,278	41,819	22,678	29,622	36,404	38,625

D Suppressed to avoid disclosure of data of individual companies.
 NOTE: The data in this table are from tables 14 and 15 in "Foreign Direct Investment in the United States Tables" in the September 2013 SURVEY OF CURRENT BUSINESS.

Table G.5. Selected Financial and Operating Data of U.S. Affiliates of Foreign Companies, by Country of Ultimate Beneficial Owner and by Industry of Affiliate, 2011

	All affiliates						Majority-owned affiliates						
	Millions of dollars			Thousands of employees	Millions of dollars		Millions of dollars				Thousands of employees	Millions of dollars	
	Total assets	Sales	Net income		U.S. exports of goods shipped by affiliates	U.S. imports of goods shipped to affiliates	Total assets	Sales	Net income	Value added		U.S. exports of goods shipped by affiliates	U.S. imports of goods shipped to affiliates
All countries, all industries	12,958,889	3,796,936	168,140	6,149.5	311,063	647,205	12,333,538	3,511,330	133,288	736,380	5,640.7	303,691	636,191
By country													
Canada.....	1,541,870	284,229	12,253	679.3	12,803	32,158	1,479,797	242,764	11,351	64,804	546.9	11,363	31,407
Europe.....	8,606,684	2,241,181	115,420	3,977.0	177,034	297,282	8,359,093	2,095,818	87,219	480,145	3,749.0	174,597	295,122
<i>Of which:</i>													
France.....	1,188,890	277,541	26,125	532.6	20,744	22,051	1,181,332	262,472	21,427	61,015	524.4	20,397	21,446
Germany.....	1,512,157	400,199	21,389	M	38,837	74,080	1,496,626	386,001	21,665	84,783	581.3	38,797	73,879
Netherlands.....	983,409	365,155	7,149	417.0	(D)	(D)	967,100	353,949	2,515	47,482	399.8	31,846	52,942
Sweden.....	116,421	57,830	(D)	192.5	6,482	8,484	116,092	57,463	2,049	16,451	190.4	6,471	8,469
Switzerland.....	1,429,913	211,169	6,870	460.8	10,044	19,053	1,413,796	205,584	6,083	61,878	446.3	9,858	18,992
United Kingdom.....	(D)	(D)	(D)	1,043.0	(D)	67,255	2,192,932	494,084	34,823	125,114	943.5	33,463	66,510
Latin America and Other Western Hemisphere.....	344,158	220,695	5,709	259.4	24,697	(D)	336,712	205,354	5,097	34,945	243.4	24,188	43,963
<i>Of which:</i>													
Bermuda.....	133,172	42,665	2,195	39.7	7,562	2,986	130,118	40,814	1,967	9,529	36.9	(D)	2,979
Mexico.....	38,110	(D)	(D)	L	764	5,922	37,275	24,683	2,206	4,734	54.7	(D)	(D)
United Kingdom Islands, Caribbean.....	14,970	13,238	(D)	K	(D)	(D)	13,149	11,927	-1,277	2,079	21.6	684	(D)
Venezuela.....	(D)	(D)	(D)	I	(D)	(D)	19,331	(D)	526	(D)	I	(D)	(D)
Africa.....	(D)	(D)	(D)	5.2	(D)	(D)	5,548	5,350	570	1,180	5.2	1,093	331
Middle East.....	180,920	115,176	1,299	72.7	2,826	16,472	158,726	107,503	1,822	14,677	54.1	2,680	16,417
Asia and Pacific.....	2,107,769	872,555	27,535	1,073.8	86,543	(D)	1,848,324	812,526	23,779	131,255	971.0	83,712	244,401
<i>Of which:</i>													
Australia.....	266,333	46,870	6,411	89.8	(D)	(D)	249,381	41,066	6,183	13,948	85.0	3,228	2,803
Japan.....	1,511,365	602,869	17,894	767.4	66,106	164,856	1,315,579	571,017	15,318	92,517	686.6	64,739	162,520
Korea, Republic of.....	59,723	96,902	1,886	33.4	(D)	(D)	58,881	95,600	1,939	7,387	32.3	9,693	52,649
United States.....	(D)	(D)	(D)	82.3	(D)	4,565	145,338	42,015	3,450	9,375	71.1	6,057	4,550
By industry													
Manufacturing.....	1,843,617	1,571,605	59,893	2,150.5	194,477	293,766	1,779,712	1,504,665	57,527	336,867	2,081.3	187,991	287,350
<i>Of which:</i>													
Food.....	90,271	106,983	5,950	210.5	8,943	5,060	87,354	101,590	5,704	23,330	204.0	8,461	4,980
Petroleum and coal products.....	(D)	(D)	(D)	L	(D)	(D)	281,419	344,013	10,188	51,054	53.3	30,701	93,571
Chemicals.....	406,634	307,926	23,233	297.2	41,666	54,355	402,478	300,850	23,082	76,469	295.3	41,157	54,268
Nonmetallic mineral products.....	90,639	42,371	-1,915	117.3	1,844	1,020	87,878	41,453	-1,896	12,294	114.8	1,785	975
Primary and fabricated metals.....	127,609	127,169	2,302	211.6	12,301	12,852	120,574	117,098	1,978	23,520	203.6	11,741	11,894
Machinery.....	139,999	95,949	4,635	218.6	17,354	13,122	139,464	94,994	4,571	26,892	217.4	17,322	12,962
Computers and electronic products.....	117,920	79,904	-2,767	164.9	15,804	16,080	115,173	78,686	-2,874	19,468	161.8	15,588	15,998
Electrical equipment, appliances, and components.....	70,094	31,008	1,955	70.3	5,061	5,493	69,942	30,904	1,980	8,613	69.9	5,042	5,472
Transportation equipment.....	280,315	273,706	7,002	472.3	(D)	69,471	270,042	264,207	7,218	51,571	459.5	41,150	68,146
Wholesale trade.....	651,721	977,151	20,955	559.3	104,088	323,974	638,541	937,856	15,585	75,829	546.6	103,537	319,858
Retail trade.....	100,748	190,749	1,559	670.2	732	(D)	84,031	144,702	2,410	32,160	488.5	706	13,290
Information.....	(D)	(D)	(D)	M	(D)	(D)	253,111	118,476	4,466	36,835	242.3	1,504	(D)
<i>Of which:</i>													
Publishing industries.....	(D)	(D)	(D)	95.1	(D)	209	63,104	27,930	3,138	13,072	85.8	976	209
Telecommunications.....	(D)	(D)	(D)	M	(D)	(D)	75,050	37,278	2,007	11,537	57.9	(D)	(D)
Finance and insurance.....	8,593,045	367,636	26,708	464.4	0	0	8,389,869	353,241	24,745	77,833	409.1	0	0
Real estate and rental and leasing.....	168,825	29,861	1,698	42.5	(D)	142	135,403	25,024	1,676	12,993	40.5	(D)	(D)
Professional, scientific, and technical services.....	157,380	98,296	-550	300.0	(D)	385	151,191	95,465	-67	36,202	290.0	620	385
Other industries.....	(D)	(D)	(D)	M	9,356	(D)	901,681	331,901	26,947	127,660	1,542.4	(D)	(D)

D Suppressed to avoid disclosure of data of individual companies.

Notes: The data in this table are from BEA's annual survey of the operations of U.S. affiliates of foreign companies; see "U.S. Affiliates of Foreign Companies: Operations in 2011" in the August 2013 Survey of Current Business.

The following ranges are given in employment cells that are suppressed: A—1 to 499; F—500 to 999; G—1,000 to 2,499; H—2,500 to 4,999; I—5,000 to 9,999; J—10,000 to 24,999; K—25,000 to 49,999; L—50,000 to 99,999; M—100,000 or more.

H. Charts

THE UNITED STATES IN THE INTERNATIONAL ECONOMY: QUARTERLY SERIES ¹

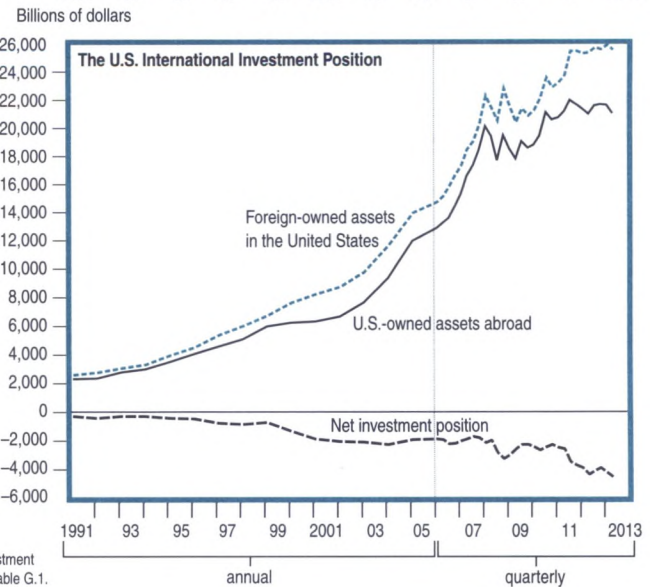
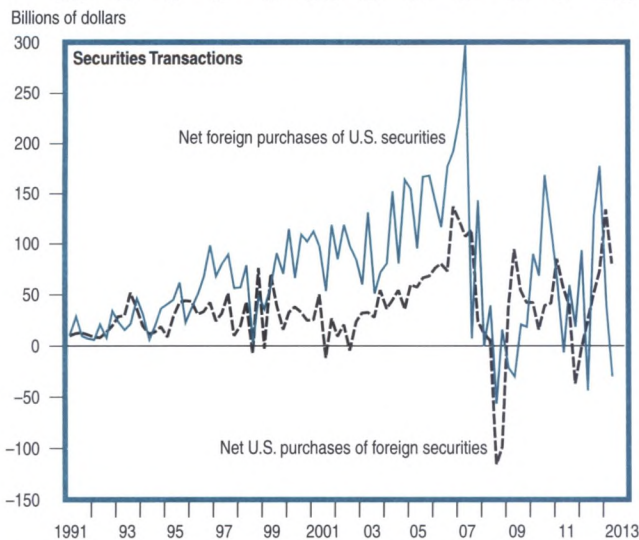
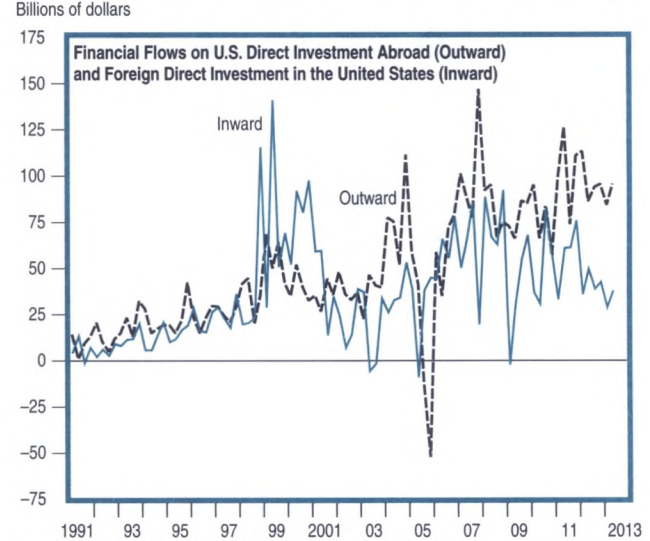
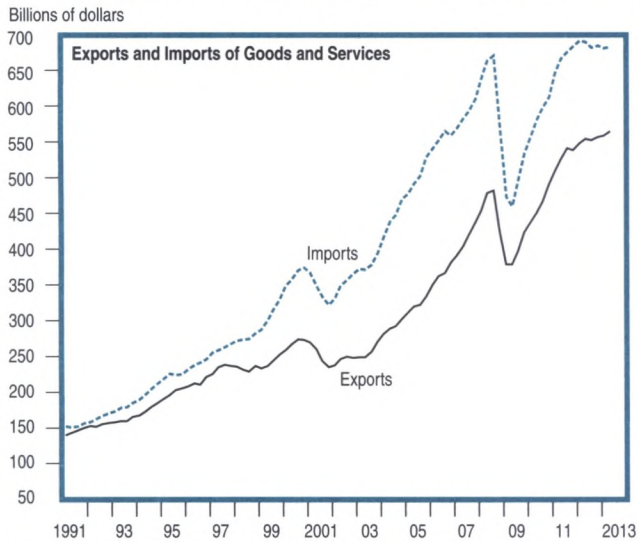
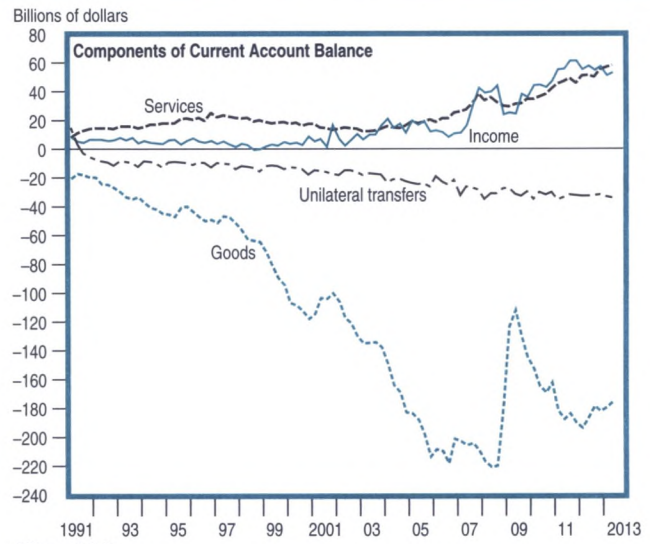
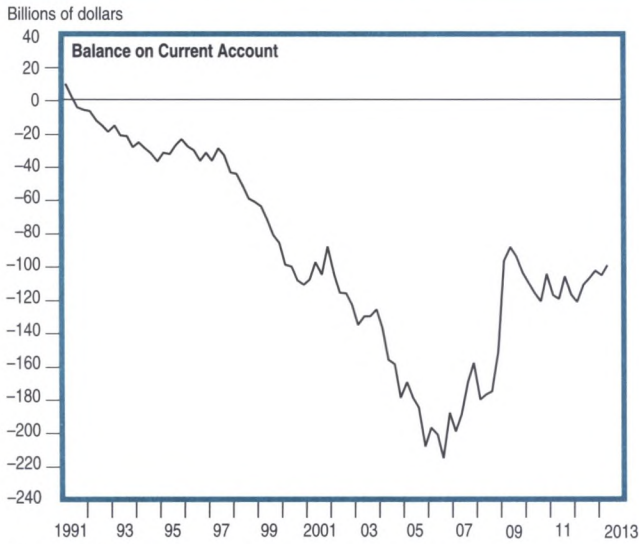

1. All series are based on seasonally adjusted data when adjusted data are available. The series for the international investment position is annual before the fourth quarter of 2005. All series are from table F.2, with opposite signs in some cases, and table G.1. U.S. Bureau of Economic Analysis

Regional Data

I. State and Regional Tables

The tables in this section include the most recent estimates of state personal income and gross domestic product by state. The sources of these estimates are noted.

The quarterly and annual estimates of state personal income and the estimates of gross domestic product by state are available online at www.bea.gov. For information on state personal income, e-mail reis@bea.gov; write to the Regional Economic Information System, BE-55, Bureau of Economic Analysis, U.S. Department of Commerce, Washington, DC 20230; or call 202-606-5360. For information on gross domestic product by state, e-mail gdpbystate@bea.gov; write to the Regional Product Division, BE-61, Bureau of Economic Analysis, U.S. Department of Commerce, Washington, DC 20230; or call 202-606-5340.

Table I.1. Personal Income by State and Region
[Millions of dollars, seasonally adjusted at annual rates]

Area	2009		2010				2011				2012				2013		Percent change ¹ 2013:11
	III ^r	IV ^r	I ^r	II ^r	III ^r	IV ^r	I ^r	II ^r	III ^r	IV ^r	I ^r	II ^r	III ^r	IV ^r	I ^r	II ^r	
United States	12,048,151	12,127,916	12,181,295	12,363,240	12,491,391	12,657,402	13,021,398	13,137,566	13,270,910	13,288,371	13,537,699	13,639,239	13,683,809	14,055,505	13,872,543	14,006,152	1.0
New England	694,262	698,510	700,188	710,566	722,490	725,593	745,854	756,047	757,150	754,759	771,277	775,952	776,026	798,992	787,474	794,870	0.9
Connecticut.....	190,539	192,388	193,550	197,774	200,055	199,978	206,029	207,805	208,397	206,416	211,676	213,680	212,665	219,167	215,657	217,504	0.9
Maine.....	48,979	49,573	48,890	49,302	49,680	49,569	52,094	50,768	51,684	52,067	52,651	53,089	53,308	54,086	53,898	54,252	0.7
Massachusetts.....	328,523	329,667	330,833	333,964	342,360	344,569	353,590	360,426	359,766	359,088	367,695	369,126	369,701	381,581	375,298	378,881	1.0
New Hampshire.....	57,826	58,193	57,876	59,284	59,583	60,036	61,738	62,905	63,052	62,909	64,137	64,401	64,492	66,511	65,450	66,332	1.3
Rhode Island.....	43,611	43,915	44,348	45,171	45,523	46,028	45,980	47,364	47,208	46,973	47,604	47,739	48,147	49,248	48,848	49,234	0.8
Vermont.....	24,784	24,774	24,691	25,070	25,289	25,413	26,423	26,780	27,042	27,306	27,514	27,918	27,713	28,399	28,323	28,668	1.2
Mideast	2,244,391	2,263,030	2,268,952	2,310,055	2,319,547	2,335,504	2,412,149	2,433,323	2,441,747	2,444,450	2,477,049	2,491,903	2,503,588	2,564,710	2,521,708	2,548,289	1.1
Delaware.....	36,411	36,535	35,968	36,633	37,381	37,849	38,537	38,533	39,238	39,183	39,808	40,541	40,192	41,690	41,038	41,446	1.0
District of Columbia.....	40,034	40,278	41,251	42,046	42,424	43,117	45,369	46,008	46,594	46,446	46,973	47,019	47,056	48,074	47,661	48,107	0.9
Maryland.....	282,044	284,438	283,860	288,802	290,874	295,076	301,045	304,944	308,637	309,378	314,327	314,898	316,199	321,303	318,574	321,786	1.0
New Jersey.....	441,969	444,166	445,574	448,827	450,245	451,593	465,769	469,845	474,774	474,364	482,243	483,660	485,618	498,228	491,539	497,813	1.3
New York.....	930,872	936,134	945,047	967,554	963,729	966,977	1,009,614	1,016,326	1,011,213	1,012,470	1,022,913	1,034,518	1,039,417	1,070,875	1,044,261	1,055,055	1.0
Pennsylvania.....	513,061	521,480	517,252	526,193	534,894	540,892	551,815	557,667	561,290	562,609	570,783	571,268	575,106	584,541	578,635	584,082	0.9
Great Lakes	1,707,619	1,721,052	1,712,360	1,738,784	1,764,454	1,781,350	1,826,397	1,837,987	1,859,315	1,868,280	1,897,159	1,916,617	1,914,294	1,957,367	1,945,907	1,965,095	1.0
Illinois.....	526,836	532,381	529,931	535,815	545,809	549,539	561,980	564,973	569,464	572,369	583,475	588,240	586,741	601,920	595,317	602,394	1.2
Indiana.....	217,288	219,507	219,041	221,912	223,978	227,702	233,079	235,474	239,563	239,146	244,170	248,696	250,536	253,389	253,727	255,365	0.6
Michigan.....	337,633	339,566	338,537	346,518	350,595	351,623	361,760	364,424	366,160	370,668	375,286	375,984	376,776	385,727	384,372	387,765	0.9
Ohio.....	407,415	411,606	409,993	416,281	422,880	424,986	442,855	440,716	449,383	451,589	455,971	463,496	460,325	469,902	468,250	473,365	1.1
Wisconsin.....	216,446	217,993	214,858	218,259	221,391	227,501	226,723	232,401	234,745	234,508	238,257	240,201	239,916	246,431	244,241	246,205	0.8
Plains	789,442	796,729	795,467	806,556	815,329	827,155	857,467	863,999	878,766	880,647	895,884	903,359	902,460	926,314	925,621	928,000	0.3
Iowa.....	117,442	119,288	117,084	118,695	119,400	121,139	127,965	128,734	131,410	132,413	135,184	134,486	137,426	139,784	139,259	140,819	-0.4
Kansas.....	109,208	110,043	107,981	109,971	111,771	113,816	118,066	120,326	122,306	122,433	123,953	123,390	122,740	126,467	125,971	126,634	0.5
Minnesota.....	217,141	219,209	220,997	224,153	227,334	232,796	238,700	240,145	243,710	242,853	248,397	251,106	252,738	257,413	256,554	256,805	0.1
Missouri.....	216,172	216,999	217,319	219,366	220,389	220,861	225,781	226,619	230,439	230,320	233,295	234,431	234,213	240,705	238,397	240,912	1.1
Nebraska.....	71,177	72,116	71,567	72,752	73,494	74,464	79,372	79,817	81,044	81,447	82,260	83,286	82,988	85,550	85,925	85,348	-0.7
North Dakota.....	26,702	27,080	28,169	28,807	29,395	30,244	31,198	31,721	32,766	33,644	36,736	37,933	38,833	40,057	39,555	39,674	0.3
South Dakota.....	31,599	31,995	32,350	32,811	33,546	33,836	36,384	36,636	37,092	37,619	38,085	38,028	36,465	38,696	39,435	39,368	-0.2
Southeast	2,763,842	2,781,077	2,802,971	2,846,998	2,870,725	2,894,112	2,967,942	2,992,893	3,022,708	3,031,711	3,085,939	3,112,295	3,122,062	3,195,732	3,160,305	3,191,491	1.0
Alabama.....	156,602	156,978	158,802	161,236	164,505	164,371	166,137	166,685	168,656	169,668	171,180	173,438	171,949	176,378	174,826	175,913	0.6
Arkansas.....	90,931	92,103	91,246	93,759	94,867	95,059	98,536	99,092	100,959	101,432	103,050	104,151	104,071	106,760	105,761	106,347	0.6
Florida.....	691,657	696,679	710,715	722,371	729,983	738,676	752,774	759,984	765,578	766,877	779,149	784,599	789,239	816,035	799,838	811,525	1.5
Georgia.....	330,136	330,641	328,425	332,162	335,324	338,619	353,290	355,040	359,551	359,484	366,583	368,708	371,247	379,413	376,537	378,794	0.6
Kentucky.....	139,120	140,859	140,251	143,089	144,196	145,308	148,751	150,103	152,138	152,407	155,066	155,769	155,639	158,050	158,144	158,905	0.5
Louisiana.....	162,566	163,562	165,743	168,452	170,945	171,327	175,288	175,325	177,944	178,202	181,248	183,851	185,536	186,726	185,180	187,617	1.3
Mississippi.....	89,510	89,476	89,454	93,238	91,373	92,287	94,905	95,177	96,233	97,102	99,292	100,299	99,862	102,407	101,813	102,280	0.5
North Carolina.....	332,068	332,698	336,092	339,160	339,092	341,606	349,088	351,541	353,994	355,496	363,631	369,142	369,850	376,191	373,795	376,574	0.7
South Carolina.....	148,297	149,823	148,932	150,594	152,873	153,748	157,449	159,469	160,969	161,103	163,967	164,777	165,178	168,459	166,520	168,317	1.1
Tennessee.....	216,019	219,274	222,114	224,595	226,512	227,678	233,950	236,853	238,419	241,251	247,048	249,071	249,315	255,322	253,123	255,937	1.1
Virginia.....	349,411	351,268	353,367	359,180	361,753	365,525	376,402	381,011	385,079	385,229	391,302	393,324	395,287	404,108	399,305	403,309	1.0
West Virginia.....	57,524	57,716	57,828	58,562	59,501	59,910	61,371	62,612	63,488	63,479	64,423	65,167	64,889	65,885	65,463	65,972	0.8
Southwest	1,318,044	1,328,939	1,349,482	1,369,759	1,396,438	1,416,875	1,475,292	1,493,001	1,520,036	1,521,748	1,558,728	1,568,427	1,569,382	1,615,451	1,602,337	1,621,893	1.2
Arizona.....	214,130	215,982	214,145	215,793	220,217	220,880	227,345	227,518	231,111	230,978	233,655	237,068	235,748	243,580	239,461	243,143	1.5
New Mexico.....	66,126	66,533	66,992	68,157	69,160	69,648	71,155	71,885	72,813	73,347	73,963	74,549	73,850	75,302	74,998	75,717	1.0
Oklahoma.....	128,057	128,224	130,607	133,840	136,559	139,245	142,874	146,453	149,533	150,859	152,722	154,158	153,901	159,052	158,109	159,569	0.9
Texas.....	909,731	918,200	937,739	951,970	970,502	987,102	1,033,918	1,047,144	1,066,579	1,066,564	1,098,388	1,102,652					

Table I.2. Annual Personal Income and Per Capita Personal Income by State and Region

Area	Personal income						Per capita personal income ²							
	Millions of dollars					Percent change ¹	Rank of percent change	Dollars					Rank in United States	Percent of the U.S. average
	2008 ^r	2009 ^r	2010 ^r	2011 ^r	2012 ^p			2008 ^r	2009 ^r	2010 ^r	2011 ^r	2012 ^p		
	2011-2012						2012							
United States	12,429,284	12,073,738	12,423,332	13,179,561	13,729,063	4.2	40,873	39,357	40,163	42,298	43,735	100.0
New England	708,601	693,912	714,709	753,453	780,562	3.6	49,414	48,176	49,416	51,900	53,600	122.6
Connecticut	198,982	191,313	197,839	207,162	214,297	3.4	41	56,121	53,712	55,315	57,758	59,687	1	136.5
Maine	48,771	48,939	49,360	51,653	53,283	3.2	44	36,656	36,808	37,180	38,880	40,087	29	91.7
Massachusetts	333,246	327,863	337,932	358,218	372,026	3.9	25	51,515	50,304	51,488	54,218	55,976	2	128.0
New Hampshire	58,400	57,629	59,195	62,651	64,885	3.6	36	44,380	43,788	44,952	47,542	49,129	9	112.3
Rhode Island	44,144	43,471	45,268	46,881	48,184	2.8	48	41,842	41,257	42,999	44,621	45,877	14	104.9
Vermont	25,058	24,697	25,116	26,888	27,886	3.7	30	40,148	39,527	40,126	42,911	44,545	21	101.9
Mideast	2,276,814	2,238,410	2,308,514	2,432,917	2,509,312	3.1	47,747	46,688	47,888	50,218	51,598	118.0
Delaware	36,672	36,419	36,958	38,873	40,558	4.3	17	41,490	40,841	41,072	42,805	44,224	22	101.1
District of Columbia	40,700	40,276	42,209	46,104	47,281	2.6	70,144	68,008	69,769	74,480	74,773	171.0
Maryland	283,053	282,153	289,653	306,001	316,682	3.5	38	49,790	49,238	50,044	52,401	53,816	5	123.1
New Jersey	451,504	440,429	449,060	471,188	487,437	3.4	40	51,831	50,303	51,010	53,333	54,987	3	125.7
New York	945,343	924,453	960,827	1,012,406	1,041,931	2.9	47	49,205	47,882	49,529	51,914	53,241	6	121.7
Pennsylvania	519,543	514,679	529,808	558,345	575,425	3.1	45	41,193	40,632	41,680	43,813	45,083	18	103.1
Great Lakes	1,768,674	1,714,389	1,749,237	1,847,995	1,921,359	4.0	38,221	36,983	37,670	39,739	41,260	94.3
Illinois	552,436	531,625	540,223	567,197	590,094	4.0	21	43,338	41,544	42,072	44,106	45,832	15	104.8
Indiana	224,651	217,545	223,158	236,815	249,198	5.2	5	34,966	33,679	34,386	36,342	38,119	38	87.2
Michigan	354,077	338,322	346,818	365,753	378,443	3.5	39	35,597	34,168	35,111	37,032	38,291	36	87.6
Ohio	419,004	409,402	418,535	446,136	462,424	3.7	34	36,366	35,511	36,274	38,657	40,057	30	91.6
Wisconsin	218,506	217,495	220,502	232,094	241,201	3.9	22	38,735	38,364	38,755	40,648	42,121	26	96.3
Plains	812,334	790,940	811,127	870,220	907,004	4.2	40,118	38,786	39,497	42,159	43,712	99.9
Iowa	118,981	117,411	119,080	130,131	135,063	3.8	27	39,440	38,713	39,038	42,470	43,935	23	100.5
Kansas	114,004	109,731	110,885	120,783	124,137	2.8	49	40,598	38,737	38,787	42,079	43,015	24	98.4
Minnesota	225,978	217,595	226,320	241,352	252,413	4.6	14	43,068	41,202	42,616	45,135	46,925	11	107.3
Missouri	221,451	216,526	219,484	228,270	235,661	3.2	43	37,383	36,323	36,605	37,988	39,133	33	89.5
Nebraska	72,787	71,470	73,069	80,420	83,521	3.9	24	40,519	39,428	39,935	43,654	45,012	19	102.9
North Dakota	26,881	26,602	29,154	32,332	38,390	18.7	1	40,880	40,005	43,232	47,218	54,871	4	125.5
South Dakota	32,251	31,605	33,136	36,932	37,819	2.4	50	40,358	39,161	40,596	44,843	45,381	17	103.8
Southeast	2,837,629	2,770,024	2,853,551	3,003,814	3,129,007	4.2	36,825	35,598	36,324	37,908	39,137	89.5
Alabama	159,009	156,678	162,228	167,787	173,236	3.2	42	33,701	32,930	33,905	34,929	35,926	42	82.1
Arkansas	93,073	91,825	93,683	100,005	104,508	4.5	15	32,378	31,629	32,053	34,032	35,437	45	81.0
Florida	736,198	696,487	725,436	761,303	792,255	4.1	20	39,736	37,340	38,493	39,896	41,012	27	93.8
Georgia	339,900	330,287	333,633	356,836	371,488	4.1	19	35,761	34,330	34,343	36,366	37,449	40	85.6
Kentucky	140,871	139,396	143,211	150,850	156,131	3.5	37	32,838	32,290	32,947	34,545	35,643	44	81.5
Louisiana	167,660	163,396	169,117	176,690	184,340	4.3	18	37,799	36,378	37,217	38,623	40,057	30	91.6
Mississippi	90,377	89,501	91,588	95,854	100,465	4.8	11	30,659	30,249	30,847	32,193	33,657	50	77.0
North Carolina	332,617	330,113	338,987	352,455	369,704	4.9	10	35,729	34,934	35,462	36,520	37,910	39	86.7
South Carolina	150,166	148,603	151,537	159,747	165,595	3.7	33	33,157	32,376	32,688	34,183	35,056	48	80.2
Tennessee	219,042	217,000	225,225	237,618	250,189	5.3	4	35,061	34,412	35,431	37,129	38,752	34	88.6
Virginia	351,721	349,238	359,956	381,930	396,005	3.7	31	44,900	44,063	44,854	47,126	48,377	10	110.6
West Virginia	56,994	57,698	58,950	62,737	65,091	3.8	28	30,970	31,226	31,796	33,822	35,082	47	80.2
Southwest	1,393,848	1,326,380	1,383,139	1,502,519	1,577,997	5.0	38,431	35,946	36,906	39,580	40,973	93.7
Arizona	224,660	215,487	217,759	229,238	237,513	3.6	35	35,772	33,972	33,967	35,446	36,243	41	82.9
New Mexico	67,154	66,178	68,489	72,300	74,416	2.9	46	33,399	32,491	33,170	34,782	35,682	43	81.6
Oklahoma	138,085	128,761	135,063	147,430	154,958	5.1	7	37,636	34,636	35,926	38,960	40,620	28	92.9
Texas	963,949	915,954	961,828	1,053,552	1,111,110	5.5	3	39,654	36,931	38,103	41,103	42,638	25	97.5
Rocky Mountain	414,486	401,298	410,808	439,712	461,546	5.0	39,067	37,178	37,519	39,687	41,135	94.1
Colorado	212,243	206,423	210,608	226,032	237,461	5.1	8	43,406	41,515	41,717	44,179	45,775	16	104.7
Idaho	50,320	49,165	50,385	52,954	55,022	3.9	23	32,796	31,629	32,076	33,436	34,481	49	78.8
Montana	33,881	33,112	34,269	36,630	38,753	5.8	2	34,699	33,651	34,589	36,716	38,555	35	88.2
Utah	91,249	88,270	90,113	96,175	101,163	5.2	6	34,265	32,412	32,472	34,173	35,430	46	81.0
Wyoming	26,793	24,328	25,434	27,920	29,147	4.4	16	49,067	43,454	45,066	49,212	50,567	7	115.6
Far West	2,216,899	2,138,386	2,192,247	2,328,932	2,442,275	4.9	42,956	40,991	41,600	43,779	45,463	104.0
Alaska	31,035	30,944	32,650	34,827	36,160	3.8	26	45,145	44,275	45,725	48,114	49,436	8	113.0
California	1,596,282	1,536,430	1,579,148	1,683,204	1,768,039	5.0	9	43,609	41,569	42,297	44,666	46,477	12	106.3
Hawaii	55,223	55,666	56,827	60,095	62,330	3.7	29	41,452	41,335	41,654	43,606	44,767	20	102.4
Nevada	105,975	98,901	99,206	101,717	105,450	3.7	32	39,936	36,839	36,692	37,396	38,221	37	87.4
Oregon	138,583	135,667	137,672	146,001	152,722	4.6	13	36,772	35,621	35,869	37,744	39,166	32	89.6
Washington	289,801	280,778	286,744	303,088	317,575	4.8	12	44,162	42,112	42,521	44,420	46,045	13	105.3

p Preliminary

r Revised

1. Percent change was calculated from unrounded data.

Note: The personal income level shown for the United States is derived as the sum of the state estimates. It differs

from the estimate of personal income in the national income and product accounts because of differences in coverage, in the methodologies used to prepare the estimates, and the timing of the availability of source data.

Source: Table 2 in the "Regional Quarterly Report" in the November 2013 SURVEY OF CURRENT BUSINESS

Table I.3. Disposable Personal Income and Per Capita Disposable Personal Income by State and Region

Area	Disposable personal income						Per capita disposable personal income ²							
	Millions of dollars					Percent change ¹	Rank of percent change	Dollars					Rank in United States	Percent of the U.S. average
	2008 ^r	2009 ^r	2010 ^r	2011 ^r	2012 ^p			2011-2012	2008 ^r	2009 ^r	2010 ^r	2011 ^r		
United States	10,995,372	10,929,929	11,233,071	11,777,093	12,232,545	3.9		36,158	35,629	36,315	37,797	38,968		100.0
New England	613,235	613,837	630,417	655,494	676,957	3.3		42,764	42,617	43,588	45,153	46,486		119.3
Connecticut	168,800	165,149	170,565	176,195	181,433	3.0	43	47,609	46,367	47,689	49,124	50,534	1	129.7
Maine	43,375	44,771	45,192	46,796	48,216	3.0	41	32,600	33,672	34,041	35,224	36,275	30	93.1
Massachusetts	287,125	288,674	296,015	309,117	320,077	3.5	26	44,385	44,291	45,102	46,786	48,160	3	123.6
New Hampshire	52,435	53,025	54,366	56,290	58,849	3.4	32	39,847	40,290	41,285	43,193	44,558	9	114.3
Rhode Island	39,181	39,567	41,229	42,099	43,159	2.5	48	37,138	37,552	39,163	40,069	41,092	14	105.5
Vermont	22,320	22,652	23,049	24,367	25,223	3.5	29	35,760	36,254	36,825	38,888	40,292	20	103.4
Mideast	1,966,601	1,978,138	2,039,565	2,124,343	2,184,430	2.8		41,242	41,259	42,309	43,849	44,917		115.3
Delaware	32,357	32,883	33,286	34,549	35,859	3.8	21	36,609	36,875	36,991	38,044	39,100	23	100.3
District of Columbia	35,919	35,713	37,630	40,790	41,588	2.0		61,905	60,302	62,200	65,894	65,770		168.8
Maryland	247,095	250,466	257,676	269,296	277,884	3.2	38	43,465	43,708	44,519	46,116	47,222	5	121.2
New Jersey	392,409	390,836	398,760	413,287	426,459	3.2	39	45,047	44,638	45,296	46,780	48,108	4	123.5
New York	800,485	802,940	833,614	867,234	889,724	2.6	47	41,665	41,588	42,971	44,470	45,463	7	116.7
Pennsylvania	458,334	465,301	478,598	499,187	512,917	2.8	45	36,340	36,734	37,651	39,170	40,186	21	103.1
Great Lakes	1,564,142	1,558,450	1,587,273	1,654,345	1,713,641	3.6		33,801	33,619	34,182	35,574	36,800		94.4
Illinois	487,479	480,258	487,989	502,516	519,469	3.4	33	38,243	37,530	37,934	39,077	40,346	19	103.5
Indiana	199,393	198,851	203,636	213,601	224,493	5.1	5	31,035	30,785	31,378	32,779	34,340	38	88.1
Michigan	315,001	310,384	317,135	330,054	340,379	3.1	40	31,668	31,347	32,106	33,417	34,440	37	88.4
Ohio	369,679	371,960	379,472	399,994	413,406	3.4	34	32,103	32,263	32,888	34,658	35,811	32	91.9
Wisconsin	192,941	196,997	199,941	208,180	215,894	3.7	22	34,141	34,748	35,142	36,460	37,702	26	96.8
Plains	721,755	719,958	737,575	782,770	813,282	3.9		35,644	35,305	35,916	37,922	39,195		100.6
Iowa	106,699	107,836	109,225	118,260	122,416	3.5	28	35,369	35,556	35,808	38,595	39,821	22	102.2
Kansas	101,440	99,901	100,772	108,845	111,444	2.4	49	36,125	35,267	35,249	37,920	38,617	25	99.1
Minnesota	197,395	194,847	202,351	212,978	222,100	4.3	15	37,620	36,894	38,102	39,829	41,289	13	106.0
Missouri	197,088	197,811	200,745	206,356	212,229	2.8	44	33,270	33,184	33,479	34,341	35,242	33	90.4
Nebraska	65,268	65,556	66,785	73,031	75,638	3.6	25	36,333	36,165	36,501	39,642	40,764	15	104.6
North Dakota	24,258	24,432	26,687	29,019	34,473	18.8	1	36,891	36,741	39,574	42,379	49,273	2	126.4
South Dakota	29,606	29,576	31,010	34,281	34,982	2.0	50	37,048	36,647	37,992	41,624	41,977	11	107.7
Southeast	2,546,943	2,541,766	2,619,005	2,728,535	2,836,875	4.0		33,052	32,664	33,338	34,434	35,483		91.1
Alabama	143,397	144,509	149,713	153,313	157,926	3.0	42	30,392	30,372	31,290	31,916	32,751	43	84.0
Arkansas	83,741	84,222	86,306	91,234	95,246	4.4	13	29,132	29,074	29,529	31,047	32,296	44	82.9
Florida	666,653	642,972	670,004	694,898	721,500	3.8	19	35,982	34,471	35,552	36,416	37,349	27	95.8
Georgia	303,743	301,380	303,985	322,217	334,696	3.9	18	31,957	31,326	31,291	32,838	33,740	40	86.6
Kentucky	125,175	127,461	130,893	136,615	141,168	3.3	35	29,179	29,525	30,113	31,285	32,227	45	82.7
Louisiana	150,575	150,424	156,415	162,520	169,378	4.2	16	33,947	33,490	34,421	35,525	36,806	29	94.5
Mississippi	82,706	83,591	85,121	88,971	93,182	4.7	10	28,057	28,252	28,668	29,882	31,218	50	80.1
North Carolina	295,347	300,936	309,334	317,485	332,583	4.8	8	31,726	31,847	32,360	32,896	34,104	39	87.5
South Carolina	135,559	137,322	140,055	146,059	151,061	3.4	31	29,931	29,918	30,211	31,254	31,979	47	82.1
Tennessee	200,802	203,567	211,210	220,749	232,036	5.1	4	32,142	32,281	33,227	34,493	35,940	31	92.2
Virginia	308,448	312,498	321,871	337,628	349,218	3.4	30	39,376	39,427	40,108	41,660	42,661	10	109.5
West Virginia	50,797	52,882	54,098	56,844	58,880	3.6	24	27,602	28,619	29,179	30,645	31,734	48	81.4
Southwest	1,260,087	1,225,516	1,277,340	1,370,367	1,434,754	4.7		34,743	33,212	34,083	36,098	37,254		95.6
Arizona	202,687	199,429	201,221	208,987	215,904	3.3	36	32,273	31,440	31,388	32,314	32,946	41	84.5
New Mexico	60,998	60,956	63,550	66,538	68,361	2.7	46	30,337	29,927	30,778	32,010	32,779	42	84.1
Oklahoma	124,041	118,332	124,500	134,145	140,556	4.8	7	33,808	31,830	33,116	35,449	36,845	28	94.6
Texas	872,360	846,800	888,069	960,697	1,009,933	5.1	3	35,886	34,143	35,181	37,481	38,755	24	99.5
Rocky Mountain	367,869	365,150	373,489	395,046	413,666	4.7		34,673	33,829	34,110	35,656	36,868		94.6
Colorado	187,430	186,521	189,654	200,836	210,385	4.8	9	38,331	37,513	37,567	39,254	40,556	18	104.1
Idaho	45,023	45,398	46,596	48,428	50,272	3.8	20	29,344	29,206	29,664	30,578	31,504	49	80.8
Montana	30,190	30,203	31,378	33,139	34,992	5.6	2	30,920	30,695	31,671	33,217	34,813	35	89.3
Utah	81,314	80,698	82,673	87,261	91,566	4.9	6	30,534	29,631	29,791	31,006	32,069	46	82.3
Wyoming	23,912	22,329	23,189	25,382	26,450	4.2	17	43,791	39,884	41,089	44,737	45,887	6	117.8
Far West	1,954,740	1,927,115	1,968,407	2,066,193	2,158,940	4.5		37,876	36,941	37,352	38,840	40,188		103.1
Alaska	28,104	28,485	30,093	31,867	33,010	3.6	23	40,881	40,758	42,144	44,024	45,130	8	115.8
California	1,397,572	1,375,008	1,406,257	1,480,861	1,549,322	4.6	11	38,181	37,201	37,667	39,297	40,727	16	104.5
Hawaii	49,286	50,936	52,254	54,815	56,597	3.3	37	36,996	37,822	38,302	39,775	40,649	17	104.3
Nevada	95,708	90,822	91,253	92,885	96,170	3.5	27	36,067	33,830	33,751	34,149	34,858	34	89.5
Oregon	121,453	122,470	124,011	129,800	135,472	4.4	14	32,226	32,156	32,310	33,556	34,742	36	89.2
Washington	262,617	259,393	264,539	275,964	288,369	4.5	12	40,019	38,905	39,228	40,445	41,811	12	107.3

p Preliminary

r Revised

1. Percent change was calculated from unrounded data.

Note: The personal income level shown for the United States is derived as the sum of the state estimates. It differs

from the estimate of personal income in the national income and product accounts because of differences in coverage, in the methodologies used to prepare the estimates, and in the timing of the availability of source data.

Source: Table 3 in the "Regional Quarterly Report" in the November 2013 Survey of Current Business

Table I.4. Gross Domestic Product (GDP) by State for Industries, 2012

[Millions of dollars]

Area	Rank of total GDP by state	Total	Natural resources and mining	Construction	Durable-goods manufacturing	Nondurable-goods manufacturing	Trade	Transportation and utilities	Information	Financial activities	Professional and business services	Education and health services	Leisure and hospitality	Other services	Government
United States		15,566,077	453,792	558,746	1,000,210	866,488	1,846,942	773,534	690,605	3,168,573	1,952,372	1,344,707	624,853	376,739	1,908,517
New England		829,745	2,854	25,847	61,671	24,258	88,588	27,571	35,826	209,029	120,609	99,411	32,043	18,483	83,754
Connecticut	24	229,317	387	6,163	17,828	6,251	24,913	7,798	9,614	70,378	29,583	23,520	6,810	5,048	21,023
Maine	43	53,656	816	2,070	2,518	2,979	7,244	2,303	1,011	11,437	5,154	6,921	2,520	1,275	7,410
Massachusetts	12	403,823	880	12,334	30,662	10,967	38,503	12,117	19,785	93,969	69,992	51,564	16,319	8,628	38,105
New Hampshire	41	64,697	234	1,972	5,984	1,673	9,116	2,427	2,444	14,821	7,609	7,396	2,630	1,708	6,681
Rhode Island	45	50,956	108	2,073	2,445	1,474	5,354	1,611	2,318	13,261	5,703	6,567	2,183	1,127	6,732
Vermont	50	27,296	429	1,035	2,234	915	3,459	1,315	655	5,163	2,568	3,443	1,580	697	3,803
Mideast		2,808,285	18,151	90,064	92,513	102,713	306,162	119,580	151,809	718,448	414,876	274,133	109,577	68,388	341,869
Delaware	40	65,984	270	1,569	1,211	3,182	4,757	1,861	1,160	31,587	7,152	4,473	1,700	987	6,075
District of Columbia		109,793	(L)	1,229	60	195	2,276	1,771	5,266	14,250	27,089	8,113	4,320	7,616	37,608
Maryland	15	317,678	1,088	14,356	8,569	10,088	31,657	14,156	11,990	69,246	48,598	29,471	11,625	8,261	58,574
New Jersey	8	508,003	826	15,678	13,462	24,737	70,783	26,661	22,464	125,953	80,252	44,558	16,464	10,462	55,703
New York	3	1,205,930	3,364	36,208	30,735	32,353	126,336	43,726	86,582	359,350	168,256	113,330	53,386	26,088	126,216
Pennsylvania	6	600,897	12,603	21,023	38,475	32,158	70,354	31,405	24,347	118,062	83,528	74,189	22,083	14,974	57,694
Great Lakes		2,185,308	29,278	68,656	220,651	159,267	269,537	116,477	61,604	413,143	266,097	201,738	77,088	53,597	228,175
Illinois	5	695,238	7,728	21,335	49,261	43,121	88,904	38,569	23,216	152,810	98,826	58,541	25,507	17,616	69,803
Indiana	16	298,625	4,892	11,324	45,569	38,581	32,532	17,069	6,180	46,088	23,561	26,293	10,705	7,072	28,759
Michigan	13	400,504	5,265	11,300	48,712	17,518	52,338	20,577	10,218	70,741	53,735	39,142	14,634	10,630	45,794
Ohio	7	509,393	6,070	16,319	47,545	39,628	64,966	26,786	13,901	91,026	65,559	51,529	17,588	11,900	56,577
Wisconsin	21	261,548	5,323	8,379	29,563	20,417	30,898	13,476	8,089	52,478	24,415	26,233	8,655	6,379	27,242
Plains		1,032,987	49,098	37,857	73,152	65,002	127,530	58,987	38,943	200,823	106,009	93,690	35,512	24,406	121,978
Iowa	30	152,436	10,287	5,650	12,573	12,833	17,911	8,183	4,056	34,350	9,742	11,675	4,633	3,471	17,072
Kansas	31	138,953	7,087	4,558	10,599	9,904	17,675	8,226	6,201	21,830	13,229	11,276	4,375	3,386	20,607
Minnesota	17	294,729	8,280	10,582	24,006	16,435	36,220	13,260	10,101	65,304	36,620	28,902	9,840	6,564	28,614
Missouri	22	258,832	3,614	9,238	15,659	16,616	32,763	14,436	13,584	43,816	32,501	26,369	11,152	6,853	32,231
Nebraska	36	99,557	7,254	3,986	5,861	6,623	10,899	9,291	2,854	17,674	8,978	8,040	2,737	2,335	13,025
North Dakota	46	46,016	8,063	2,399	1,701	1,335	6,531	3,837	1,107	7,660	2,643	3,410	1,279	860	5,190
South Dakota	47	42,464	4,513	1,444	2,752	1,256	5,530	1,753	1,040	10,190	2,297	4,019	1,496	936	5,239
Southeast		3,446,540	76,645	130,529	186,702	249,332	426,303	187,193	122,243	637,708	409,792	289,248	148,135	87,475	495,235
Alabama	26	183,547	3,936	7,784	16,633	13,369	23,257	11,400	4,047	29,178	17,851	14,463	5,752	5,587	30,291
Arkansas	34	109,557	4,927	4,355	7,704	7,900	15,848	8,257	2,575	16,719	10,414	9,361	3,385	2,698	15,414
Florida	4	777,164	7,741	30,646	22,385	14,639	111,265	41,808	30,986	177,784	96,926	75,275	50,433	21,571	95,706
Georgia	11	433,569	4,109	15,109	18,885	29,715	59,401	27,566	27,666	77,728	54,418	33,342	16,193	9,758	59,880
Kentucky	28	173,466	5,861	6,081	15,195	14,551	21,959	11,841	4,596	25,021	14,134	15,830	6,145	3,977	28,273
Louisiana	23	243,264	25,886	11,332	7,669	47,428	24,872	14,717	4,343	30,332	19,264	16,791	9,589	5,315	25,725
Mississippi	35	101,490	3,687	5,291	7,323	12,695	7,323	12,695	2,129	14,418	7,062	8,420	4,742	18,388	
North Carolina	9	455,973	4,089	15,256	33,854	54,398	48,045	17,440	13,591	96,401	48,615	34,100	14,904	9,682	65,597
South Carolina	27	176,217	1,261	7,227	15,668	13,040	22,474	9,631	4,328	28,800	18,490	12,756	7,939	4,644	29,958
Tennessee	18	277,036	1,927	9,391	23,360	18,051	37,987	15,657	8,115	46,404	32,519	31,132	12,426	7,970	32,097
Virginia	10	445,876	3,960	14,952	14,687	25,429	40,380	17,949	18,297	86,191	85,164	31,061	13,907	12,027	81,873
West Virginia	39	69,380	9,261	3,105	2,733	3,490	8,119	4,172	1,569	8,732	4,934	6,715	2,719	1,596	12,234
Southwest		1,905,813	163,525	89,395	124,916	131,289	236,803	110,393	61,584	312,373	205,232	136,102	65,092	43,800	225,309
Arizona	20	266,891	7,200	12,857	17,517	4,417	34,558	14,373	7,148	61,327	29,830	25,346	12,208	5,928	34,181
New Mexico	37	80,600	7,515	3,435	4,840	965	7,910	4,046	2,306	12,854	9,189	6,694	3,208	2,053	15,584
Oklahoma	29	160,953	16,456	6,136	9,966	7,531	18,802	10,713	4,083	24,539	13,871	12,475	5,486	3,827	27,069
Texas	2	1,397,369	132,353	66,968	92,592	118,376	175,532	81,261	48,048	213,654	152,342	91,587	44,190	31,991	148,475
Rocky Mountain		541,621	33,913	22,800	30,724	21,138	61,561	27,302	29,857	101,447	66,275	38,457	23,089	13,935	71,123
Colorado	19	274,048	12,488	10,015	11,972	8,020	30,409	11,562	22,484	51,595	41,374	19,195	13,174	6,840	34,921
Idaho	42	58,243	3,650	2,556	5,136	2,421	7,725	2,937	1,242	9,787	6,369	4,981	2,070	1,363	8,007
Montana	48	40,422	3,336	2,033	847	2,013	4,799	3,055	927	6,893	3,228	3,918	1,958	1,075	6,342
Utah	33	130,486	3,024	6,280	12,350	6,834	15,220	6,319	4,662	28,602	13,638	8,757	4,382	3,936	16,482
Wyoming	49	38,422	11,415	1,917	419	1,851	3,409	3,429	542	4,570	1,667	1,606	1,506	720	5,372
Far West		2,835,778	80,328	93,797	209,881	113,490	330,456	126,031	188,739	575,601	363,483	211,927	134,317	66,656	341,072
Alaska	44	51,859	11,522	2,143	206	1,465	3,192	7,048	1,161	5,997	3,511	3,319	1,613	847	9,835
California	1	2,003,479	49,729	62,210	120,772	92,485	237,580	83,535	144,099	423,725	280,321	152,131	84,279	49,011	223,602
Hawaii	38	72,424	422	3,925	260	1,014	6,894	5,184	1,598	15,582	6,327	5,309	6,543	1,766	17,599
Nevada	32	133,584	7,235	5,533	4,050	1,453	14,003	7,812	2,395	32,090	13,312	7,698	21,645	2,525	13,835
Oregon	25	198,702	3,696	6,675	50,028	5,130	20,908	7,587	5,503	31,768	17,906	16,365	6,354	4,235	22,547
Washington	14	375,730	7,724	13,310	34,565	11,942	47,879	14,867	33,983	66,439	42,104	27,105	13,884	8,273	53,654

(L) Less than \$500,000.

Note: Totals shown for the United States differ from the national income and product account statistics

J. Local Area Tables

Table J.1. Personal Income and Per Capita Personal Income by Metropolitan Area, 2009-2011—Continues

Area	Personal income					Per capita personal income ¹					
	Millions of dollars			Percent change from preceding period ²		Dollars			Rank in United States	Percent change from preceding period	
	2009	2010	2011	2010	2011	2009	2010	2011	2011	2010	2011
United States ³	11,852,715	12,308,496	12,949,905	3.8	5.2	38,637	39,791	41,560		3.0	4.4
Metropolitan portion	10,316,794	10,718,343	11,271,658	3.9	5.2	40,227	41,404	43,169		2.9	4.3
Nonmetropolitan portion	1,535,921	1,590,153	1,678,247	3.5	5.5	30,532	31,516	33,240		3.2	5.5
Metropolitan statistical areas ⁴											
Abilene, TX	5,367	5,625	5,920	4.8	5.2	32,750	33,953	35,571	202	3.7	4.8
Akron, OH	26,037	26,693	28,066	2.5	5.1	37,018	37,978	40,011	106	2.6	5.4
Albany, GA	4,683	4,815	5,018	2.8	4.2	29,648	30,553	31,821	305	3.1	4.2
Albany-Schenectady-Troy, NY	35,812	37,601	39,168	5.0	4.2	41,193	43,172	44,944	42	4.8	4.1
Albuquerque, NM	29,695	30,293	31,459	2.0	3.8	33,881	34,039	35,007	226	0.5	2.8
Alexandria, LA	5,382	5,483	5,679	1.9	3.6	35,137	35,579	36,758	182	1.3	3.3
Allentown-Bethlehem-Easton, PA-NJ	30,810	31,677	33,075	2.8	4.4	37,675	38,522	40,095	104	2.2	4.1
Altoona, PA	4,060	4,186	4,386	3.1	4.8	31,930	32,951	34,511	244	3.2	4.7
Amarillo, TX	8,435	8,918	9,383	5.7	5.2	34,105	35,563	36,968	176	4.3	4.0
Ames, IA	3,043	3,161	3,356	3.9	6.2	34,079	35,292	37,429	164	3.6	6.1
Anchorage, AK	17,089	17,936	18,914	5.0	5.5	45,625	46,815	48,810	21	2.6	4.3
Anderson, IN	3,789	3,860	3,992	1.9	3.4	28,795	29,322	30,421	336	1.8	3.7
Anderson, SC	5,376	5,604	5,854	4.2	4.5	28,821	29,923	31,059	329	3.8	3.8
Ann Arbor, MI	12,794	13,297	14,204	3.9	6.8	37,243	38,515	40,821	89	3.4	6.0
Anniston-Oxford, AL	3,557	3,645	3,741	2.4	2.6	30,055	30,775	31,758	308	2.4	3.2
Appleton, WI	8,143	8,473	8,983	4.1	6.0	36,253	37,495	39,504	121	3.4	5.4
Asheville, NC	13,756	14,013	14,639	1.9	4.5	32,597	32,928	34,122	256	1.0	3.6
Athens-Clarke County, GA	5,729	5,831	6,051	1.8	3.8	29,833	30,238	31,302	324	1.4	3.5
Atlanta-Sandy Springs-Marietta, GA	195,869	201,632	212,830	2.9	5.6	37,502	38,142	39,713	116	1.7	4.1
Atlantic City-Hammonton, NJ	10,393	10,669	11,046	2.7	3.5	37,925	38,843	40,262	99	2.4	3.7
Auburn-Opelika, AL	3,796	3,968	4,190	4.5	5.6	27,398	28,188	29,208	351	2.9	3.6
Augusta-Richmond County, GA-SC	17,836	18,548	19,463	4.0	4.9	32,428	33,216	34,640	238	2.4	4.3
Austin-Round Rock-San Marcos, TX	63,189	67,321	72,152	6.5	7.2	37,560	38,953	40,455	96	3.7	3.9
Bakersfield-Delano, CA	23,528	25,092	26,744	6.7	6.6	28,342	29,772	31,400	317	5.0	5.5
Baltimore-Towson, MD	127,838	132,286	139,528	3.5	5.5	47,417	48,732	51,126	15	2.8	4.9
Bangor, ME	4,991	5,012	5,220	0.4	4.1	32,455	32,581	33,940	258	0.4	4.2
Barnstable Town, MA	10,894	11,403	11,968	4.7	4.9	50,438	52,796	55,465	9	4.7	5.1
Baton Rouge, LA	29,163	30,088	31,510	3.2	4.7	36,642	37,397	38,985	132	2.1	4.2
Battle Creek, MI	4,292	4,425	4,544	3.1	2.7	31,486	32,520	33,541	265	3.3	3.1
Bay City, MI	3,342	3,431	3,614	2.7	5.3	30,970	31,852	33,737	262	2.8	5.9
Beaumont-Port Arthur, TX	13,559	14,275	15,082	5.3	5.7	35,023	36,683	38,620	140	4.7	5.3
Bellingham, WA	7,152	7,361	7,759	2.9	5.4	35,784	36,511	38,098	153	2.0	4.3
Bend, OR	5,539	5,666	5,946	2.3	4.9	35,204	35,874	37,084	172	1.9	3.4
Billings, MT	5,759	5,965	6,309	3.6	5.8	36,799	37,629	39,405	123	2.3	4.7
Binghamton, NY	8,424	8,687	9,000	3.1	3.6	33,405	34,545	35,990	196	3.4	4.2
Birmingham-Hoover, AL	42,301	44,156	46,215	4.4	4.7	37,592	39,108	40,816	90	4.0	4.4
Bismarck, ND	4,063	4,363	4,709	7.4	7.9	37,915	39,916	42,468	71	5.3	6.4
Blacksburg-Christiansburg-Radford, VA	4,534	4,586	4,831	1.1	5.4	27,919	28,125	29,733	346	0.7	5.7
Bloomington, IN	5,639	5,743	6,004	1.8	4.5	29,549	29,719	30,915	332	0.6	4.0
Bloomington-Normal, IL	6,554	6,798	7,132	3.7	4.9	38,841	40,026	41,816	78	3.1	4.5
Boise City-Nampa, ID	19,714	20,560	21,512	4.3	4.6	32,248	33,265	34,274	250	3.2	3.0
Boston-Cambridge-Quincy, MA-NH	242,823	252,553	265,794	4.0	5.2	53,636	55,392	57,893	7	3.3	4.5
Boulder, CO	14,334	14,768	15,536	3.0	5.2	48,891	50,031	51,893	13	2.3	3.7
Bowling Green, KY	3,648	3,813	4,010	4.5	5.2	29,304	30,182	31,422	315	3.0	4.1
Bremerton-Silverdale, WA	10,243	10,355	10,842	1.1	4.7	41,171	41,135	42,580	68	-0.1	3.5
Bridgeport-Stamford-Norwalk, CT	63,889	69,692	72,687	9.1	4.3	70,175	75,890	78,504	1	8.1	3.4
Brownsville-Harlingen, TX	8,635	9,202	9,623	6.6	4.6	21,570	22,557	23,236	365	4.6	3.0
Brunswick, GA	3,502	3,550	3,693	1.4	4.0	31,449	31,551	32,708	290	0.3	3.7
Buffalo-Niagara Falls, NY	41,816	43,571	45,499	4.2	4.4	36,830	38,379	40,121	103	4.2	4.5
Burlington, NC	4,493	4,590	4,808	2.2	4.7	29,962	30,289	31,363	321	1.1	3.5
Burlington-South Burlington, VT	8,604	8,875	9,320	3.1	5.0	40,889	41,960	43,853	51	2.6	4.5
Canton-Massillon, OH	12,920	13,261	14,030	2.6	5.8	31,890	32,809	34,739	233	2.9	5.9
Cape Coral-Fort Myers, FL	24,224	25,779	27,161	6.4	5.4	39,563	41,548	43,022	64	5.0	3.5
Cape Girardeau-Jackson, MO-IL	3,080	3,171	3,290	3.0	3.8	32,201	32,877	33,907	259	2.1	3.1
Carson City, NV	2,165	2,150	2,208	-0.7	2.7	39,071	38,948	39,833	113	-0.3	2.3
Casper, WY	3,481	3,837	4,132	10.2	7.7	46,261	50,838	54,108	11	9.9	6.4
Cedar Rapids, IA	9,975	10,356	11,075	3.8	6.9	38,828	40,092	42,503	69	3.3	6.0
Champaign-Urbana, IL	7,922	8,371	8,654	5.7	3.4	34,320	36,058	37,246	169	5.1	3.3
Charleston, WV	11,124	11,378	11,949	2.3	5.0	36,544	37,392	39,348	125	2.3	5.2
Charleston-North Charleston-Summerville, SC	22,941	24,141	25,706	5.2	6.5	35,001	36,155	37,685	159	3.3	4.2
Charlotte-Gastonia-Rock Hill, NC-SC	65,007	67,899	72,220	4.4	6.4	37,368	38,492	40,223	100	3.0	4.5
Charlottesville, VA	8,299	8,552	9,042	3.1	5.7	41,488	42,344	44,350	47	2.1	4.7
Chattanooga, TN-GA	17,385	18,355	19,236	5.6	4.8	33,173	34,684	36,066	195	4.6	4.0
Cheyenne, WY	3,918	4,080	4,345	4.1	6.5	43,328	44,285	46,882	29	2.2	5.9
Chicago-Joliet-Naperville, IL-IN-WI	406,835	419,999	436,998	3.2	4.0	43,145	44,338	45,977	33	2.8	3.7
Chico, CA	6,872	7,047	7,347	2.6	4.3	31,267	32,033	33,356	274	2.4	4.1
Cincinnati-Middletown, OH-KY-IN	81,393	83,388	87,485	2.5	4.9	38,332	39,105	40,918	88	2.0	4.6
Clarksville, TN-KY	9,531	10,022	11,015	5.1	9.9	35,326	36,425	39,666	117	3.1	8.9
Cleveland, TN	3,303	3,448	3,630	4.4	5.3	28,696	29,730	31,073	328	3.6	4.5

See the footnotes at the end of the table.

Table J.1. Personal Income and Per Capita Personal Income by Metropolitan Area, 2009–2011—Continues

Area	Personal income					Per capita personal income ¹					
	Millions of dollars			Percent change from preceding period ²		Dollars			Rank in United States	Percent change from preceding period	
	2009	2010	2011	2010	2011	2009	2010	2011		2011	2010
Cleveland-Elyria-Mentor, OH.....	80,932	83,241	87,622	2.9	5.3	38,890	40,106	42,365	73	3.1	5.6
Coeur d'Alene, ID.....	4,272	4,412	4,647	3.3	5.3	31,092	31,761	32,923	283	2.2	3.7
College Station-Bryan, TX.....	6,250	6,628	6,932	6.0	4.6	27,766	28,883	29,928	343	4.0	3.6
Colorado Springs, CO.....	23,487	24,722	26,409	5.3	6.8	37,221	37,999	39,994	109	2.1	5.3
Columbia, MO.....	5,948	6,218	6,567	4.5	5.6	34,836	35,875	37,350	168	3.0	4.1
Columbia, SC.....	25,624	26,334	27,471	2.8	4.3	33,743	34,202	35,350	212	1.4	3.4
Columbus, GA-AL.....	10,376	10,827	11,651	4.3	7.6	35,418	36,621	38,653	138	3.4	5.5
Columbus, IN.....	2,724	2,847	3,087	4.5	8.4	35,579	37,023	39,645	118	4.1	7.1
Columbus, OH.....	67,986	70,531	74,688	3.7	5.9	37,310	38,320	40,188	101	2.7	4.9
Corpus Christi, TX.....	14,722	15,693	16,655	6.6	6.1	34,456	36,654	38,609	141	6.4	5.3
Corvallis, OR.....	3,082	3,182	3,323	3.2	4.5	36,098	37,201	38,677	136	3.1	4.0
Crestview-Fort Walton Beach-Destin, FL.....	7,120	7,433	7,914	4.4	6.5	39,306	41,109	43,132	60	4.6	4.9
Cumberland, MD-WV.....	3,117	3,216	3,349	3.2	4.1	30,210	31,134	32,547	294	3.1	4.5
Dallas-Fort Worth-Arlington, TX.....	253,559	268,492	285,260	5.9	6.2	40,326	41,948	43,708	52	4.0	4.2
Dalton, GA.....	3,718	3,766	3,890	1.3	3.3	26,386	26,463	27,249	358	0.3	3.0
Danville, IL.....	2,452	2,544	2,659	3.8	4.5	30,008	31,187	32,619	292	3.9	4.6
Danville, VA.....	3,120	3,178	3,308	1.9	4.1	29,189	29,881	31,297	325	2.4	4.7
Davenport-Moline-Rock Island, IA-IL.....	14,592	15,201	16,070	4.2	5.7	38,591	39,978	42,141	75	3.6	5.4
Dayton, OH.....	29,226	30,092	31,626	3.0	5.1	34,738	35,733	37,410	166	2.9	4.7
Decatur, AL.....	4,678	4,806	4,941	2.7	2.8	30,521	31,219	32,071	300	2.3	2.7
Decatur, IL.....	4,235	4,308	4,495	1.7	4.3	38,247	38,896	40,591	94	1.7	4.4
Deltona-Daytona Beach-Ormond Beach, FL.....	15,335	15,997	16,544	4.3	3.4	30,998	32,339	33,436	269	4.3	3.4
Denver-Aurora-Broomfield, CO.....	114,885	119,986	127,324	4.4	6.1	45,781	46,969	48,980	19	2.6	4.3
Des Moines-West Des Moines, IA.....	23,386	24,463	26,092	4.6	6.7	41,568	42,772	44,966	41	2.9	5.1
Detroit-Warren-Livonia, MI.....	157,859	161,676	171,473	2.4	6.1	36,612	37,680	40,009	107	2.9	6.2
Dothan, AL.....	4,629	4,900	5,079	5.9	3.6	32,055	33,585	34,654	237	4.8	3.2
Dover, DE.....	5,056	5,225	5,489	3.3	5.1	31,585	32,078	33,302	276	1.6	3.8
Dubuque, IA.....	3,283	3,408	3,680	3.8	8.0	35,317	36,303	38,886	134	2.8	7.1
Duluth, MN-WI.....	9,328	9,664	10,141	3.6	4.9	33,379	34,547	36,242	190	3.5	4.9
Durham-Chapel Hill, NC.....	19,899	20,518	21,435	3.1	4.5	39,818	40,561	41,785	79	1.9	3.0
Eau Claire, WI.....	5,411	5,660	5,874	4.6	3.8	33,761	35,070	36,111	192	3.9	3.0
El Centro, CA.....	4,714	4,817	5,020	2.2	4.2	27,408	27,503	28,351	356	0.3	3.1
Elizabethtown, KY.....	3,917	4,301	4,700	9.8	9.3	33,935	35,484	38,597	142	4.6	8.8
Elkhart-Goshen, IN.....	5,751	6,087	6,392	5.8	5.0	29,119	30,815	32,131	297	5.8	4.3
Elmira, NY.....	2,877	3,040	3,155	5.7	3.8	32,381	34,227	35,517	205	5.7	3.8
El Paso, TX.....	21,457	23,047	24,696	7.4	7.2	27,272	28,665	30,088	339	5.1	5.0
Erie, PA.....	8,920	9,170	9,756	2.8	6.4	31,876	32,627	34,721	234	2.4	6.4
Eugene-Springfield, OR.....	11,370	11,880	12,214	2.7	4.6	32,407	33,193	34,561	242	2.4	4.1
Evansville, IN-KY.....	12,477	12,980	13,639	4.0	5.1	34,932	36,156	37,899	156	3.5	4.8
Fairbanks, AK.....	3,805	3,921	4,228	3.0	7.8	39,955	39,898	42,626	67	-0.1	6.8
Fargo, ND-MN.....	7,963	8,421	9,068	5.8	7.7	38,612	40,216	42,740	66	4.2	6.3
Farmington, NM.....	3,752	3,804	4,022	1.4	5.7	29,004	29,218	31,373	320	0.7	7.4
Fayetteville, NC.....	14,318	15,038	16,184	5.0	7.6	39,482	40,900	43,254	57	3.6	5.8
Fayetteville-Springdale-Rogers, AR-MO.....	14,500	15,337	16,172	5.8	5.4	31,858	32,928	34,130	255	3.4	3.7
Flagstaff, AZ.....	4,449	4,447	4,621	0.0	3.9	33,331	33,035	34,353	247	-0.9	4.0
Flint, MI.....	12,146	12,537	13,108	3.2	4.6	28,379	29,492	31,057	330	3.9	5.3
Florence, SC.....	6,379	6,557	6,754	2.8	3.0	31,143	31,878	32,762	287	2.4	2.8
Florence-Muscle Shoals, AL.....	4,343	4,576	4,719	5.4	3.1	29,551	31,082	32,038	301	5.2	3.1
Fond du Lac, WI.....	3,490	3,604	3,766	3.2	4.5	34,432	35,445	36,897	178	2.9	4.1
Fort Collins-Loveland, CO.....	11,067	11,454	12,150	3.5	6.1	37,302	38,109	39,767	115	2.2	4.4
Fort Smith, AR-OK.....	9,022	9,195	9,537	1.9	3.7	30,373	30,758	31,782	306	1.3	3.3
Fort Wayne, IN.....	13,580	13,929	14,698	2.6	5.5	32,767	33,419	35,042	223	2.0	4.9
Fresno, CA.....	27,683	28,539	29,741	3.1	4.2	30,042	30,583	31,542	313	1.8	3.1
Gadsden, AL.....	3,086	3,232	3,321	4.8	2.8	29,602	30,949	31,844	304	4.6	2.9
Gainesville, FL.....	8,707	9,123	9,455	4.8	3.6	33,044	34,505	35,497	206	4.4	2.9
Gainesville, GA.....	5,345	5,493	5,858	2.8	6.6	29,945	30,491	32,001	303	1.8	5.0
Glens Falls, NY.....	4,331	4,585	4,801	5.9	4.7	33,634	35,530	37,216	170	5.6	4.7
Goldensboro, NC.....	3,562	3,651	3,865	2.5	5.8	29,386	29,722	31,245	327	1.1	5.1
Grand Forks, ND-MN.....	3,476	3,646	3,862	4.9	5.9	35,488	36,988	39,382	124	4.2	6.5
Grand Junction, CO.....	5,013	4,923	5,173	-1.8	5.1	33,905	33,647	35,169	219	-0.8	4.5
Grand Rapids-Wyoming, MI.....	24,508	25,625	27,305	4.6	6.6	31,688	33,090	35,024	225	4.4	5.8
Great Falls, MT.....	2,966	3,105	3,228	4.7	4.0	36,757	38,090	39,448	122	3.6	3.6
Greeley, CO.....	6,948	7,232	7,756	4.1	7.2	27,996	28,447	29,986	340	1.6	5.4
Green Bay, WI.....	11,132	11,587	12,084	4.1	4.3	36,536	37,730	39,046	129	3.3	3.5
Greensboro-High Point, NC.....	24,142	24,746	25,880	2.5	4.6	33,582	34,123	35,405	210	1.6	3.8
Greenville, NC.....	5,720	5,889	6,188	3.0	5.1	30,615	30,970	32,111	299	1.2	3.7
Greenville-Mauldin-Easley, SC.....	20,645	21,527	22,684	4.3	5.4	32,628	33,691	35,038	224	3.3	4.0
Gulfport-Biloxi, MS.....	8,498	8,697	8,853	2.3	1.8	34,570	34,821	34,922	228	0.7	0.3
Hagerstown-Martinsburg, MD-WV.....	8,669	8,944	9,395	3.2	5.0	32,423	33,156	34,604	239	2.3	4.4
Hanford-Corcoran, CA.....	3,787	4,121	4,522	8.8	9.7	24,872	26,905	29,407	349	8.2	9.3
Harrisburg-Carlisle, PA.....	21,135	21,706	22,751	2.7	4.8	38,648	39,368	41,148	86	1.9	4.5
Harrisonburg, VA.....	3,664	3,778	3,964	3.1	4.9	29,518	30,123	31,324	323	2.0	4.0
Hartford-West Hartford-East Hartford, CT.....	59,406	61,302	64,401	3.2	5.1	49,112	50,559	53,081	12	2.9	5.0
Hattiesburg, MS.....	4,237	4,355	4,544	2.8	4.3	29,995	30,377	31,248	326	1.3	2.9
Hickory-Lenoir-Morgantown, NC.....	10,622	10,763	11,249	1.3	4.5	29,052	29,459	30,857	334	1.4	4.7
Hinesville-Fort Stewart, GA.....	1,985	2,011	2,154	1.3	7.1	24,550	25,987	26,726	361	5.9	2.8

See the footnotes at the end of the table.

Table J.1. Personal Income and Per Capita Personal Income by Metropolitan Area, 2009-2011—Continues

Area	Personal income					Per capita personal income ¹					
	Millions of dollars			Percent change from preceding period ²		Dollars			Rank in United States	Percent change from preceding period	
	2009	2010	2011	2010	2011	2009	2010	2011		2010	2011
Holland-Grand Haven, MI	8,213	8,514	8,995	3.7	5.7	31,244	32,242	33,777	261	3.2	4.8
Honolulu, HI	41,309	42,397	44,927	2.6	6.0	43,798	44,365	46,624	31	1.3	5.1
Hot Springs, AR	3,170	3,275	3,434	3.3	4.8	33,076	34,038	35,355	211	2.9	3.9
Houma-Bayou Cane-Thibodaux, LA	8,063	8,495	8,843	5.4	4.1	38,807	40,790	42,393	72	5.1	3.9
Houston-Sugar Land-Baytown, TX	252,026	268,695	289,790	6.6	7.9	43,065	44,959	47,612	27	4.4	5.9
Huntington-Ashland, WV-KY-OH	8,853	9,081	9,437	2.6	3.9	30,766	31,559	32,811	284	2.6	4.0
Huntsville, AL	15,417	16,278	17,073	5.6	4.9	37,404	38,814	40,126	102	3.8	3.4
Idaho Falls, ID	4,104	4,213	4,427	2.6	5.1	31,870	32,198	33,520	266	1.0	4.1
Indianapolis-Carmel, IN	65,993	68,429	72,161	3.7	5.5	37,887	38,862	40,572	95	2.6	4.4
Iowa City, IA	5,833	5,950	6,393	2.0	7.5	38,486	38,900	41,277	84	1.1	6.1
Ithaca, NY	3,437	3,539	3,689	3.0	4.2	33,863	34,810	36,263	189	2.8	4.2
Jackson, MI	4,630	4,760	5,015	2.8	5.4	28,917	29,717	31,396	318	2.8	5.6
Jackson, MS	18,889	19,565	20,476	3.6	4.7	35,230	36,227	37,544	161	2.8	3.6
Jackson, TN	3,621	3,774	3,951	4.2	4.7	31,597	32,683	34,237	251	3.4	4.8
Jacksonville, FL	50,738	52,940	55,375	4.3	4.6	38,007	39,253	40,709	92	3.3	3.7
Jacksonville, NC	7,326	7,892	8,296	7.7	5.1	42,334	43,972	46,163	32	3.9	5.0
Janesville, WI	4,955	5,113	5,332	3.2	4.3	30,889	31,897	33,305	275	3.3	4.4
Jefferson City, MO	5,039	5,154	5,335	2.3	3.5	33,844	34,355	35,453	208	1.5	3.2
Johnson City, TN	5,982	6,213	6,543	3.9	5.3	30,259	31,224	32,745	288	3.2	4.9
Johnstown, PA	4,574	4,531	4,716	-0.9	4.1	31,722	31,336	32,810	285	-1.2	4.7
Jonesboro, AR	3,613	3,742	3,948	3.6	5.5	30,082	30,857	32,141	296	2.6	4.2
Joplin, MO	5,162	5,313	5,555	2.9	4.5	29,598	30,215	31,408	316	2.1	3.9
Kalamazoo-Portage, MI	10,678	10,911	11,419	2.2	4.7	32,794	33,381	34,792	229	1.8	4.2
Kankakee-Bradley, IL	3,580	3,656	3,771	2.1	3.2	31,651	32,204	33,171	278	1.7	3.0
Kansas City, MO-KS	82,310	84,533	88,392	2.7	4.6	40,733	41,443	43,062	62	1.7	3.9
Kennewick-Pasco-Richland, WA	8,507	9,105	9,652	7.0	6.0	34,638	35,611	36,544	184	2.8	2.6
Killeen-Temple-Fort Hood, TX	14,991	15,348	16,476	2.4	7.3	37,917	37,593	40,029	105	-0.9	6.5
Kingsport-Bristol-Bristol, TN-VA	9,465	9,728	10,234	2.8	5.2	30,603	31,419	33,035	282	2.7	5.1
Kingston, NY	6,659	6,964	7,223	4.6	3.7	36,462	38,166	39,589	120	4.7	3.7
Knoxville, TN	23,702	24,801	26,037	4.6	5.0	34,135	35,468	36,958	177	3.9	4.2
Kokomo, IN	3,057	3,067	3,266	0.3	6.5	30,962	31,087	33,126	281	0.4	6.6
La Crosse, WI-MN	4,737	4,943	5,135	4.3	3.9	35,597	36,917	38,184	151	3.7	3.4
Lafayette, IN	5,907	6,026	6,464	2.0	7.3	29,419	29,842	31,747	310	1.4	6.4
Lafayette, LA	10,854	11,555	12,253	6.5	6.0	39,978	42,117	44,184	48	5.4	4.9
Lake Charles, LA	6,754	6,913	7,295	2.3	5.5	34,111	34,550	36,324	188	1.3	5.1
Lake Havasu City-Kingman, AZ	4,987	5,073	5,291	1.7	4.3	24,975	25,165	26,145	362	0.8	3.9
Lakeland-Winter Haven, FL	18,297	19,530	20,385	6.7	4.4	30,562	32,392	33,447	267	6.0	3.3
Lancaster, PA	18,244	18,877	19,653	3.5	4.1	35,317	36,280	37,535	162	2.7	3.5
Lansing-East Lansing, MI	14,930	15,532	16,049	4.0	3.3	32,236	33,470	34,505	245	3.8	3.1
Laredo, TX	5,567	6,409	6,409	7.1	7.5	22,639	23,700	24,985	364	4.7	5.4
Las Cruces, NM	5,841	6,195	6,400	6.1	3.3	28,436	29,431	29,963	341	3.5	1.8
Las Vegas-Paradise, NV	67,781	67,738	70,289	-0.1	3.8	34,950	34,668	35,680	200	-0.8	2.9
Lawrence, KS	3,666	3,586	3,746	-2.2	4.4	33,312	32,244	33,379	271	-3.2	3.5
Lawton, OK	4,118	4,447	4,653	8.0	4.6	34,327	35,460	36,985	175	3.3	4.3
Lebanon, PA	4,739	4,919	5,169	3.8	5.1	35,646	36,784	38,489	146	3.2	4.6
Lewiston, ID-WA	2,052	2,120	2,201	3.3	3.8	33,938	34,751	35,796	199	2.4	3.0
Lewiston-Auburn, ME	3,748	3,741	3,887	-0.2	3.9	34,760	34,746	36,192	191	0.0	4.2
Lexington-Fayette, KY	16,656	17,122	18,098	2.8	5.7	35,642	36,154	37,763	158	1.4	4.5
Lima, OH	3,150	3,202	3,369	1.7	5.2	29,572	30,143	31,750	309	1.9	5.3
Lincoln, NE	10,983	11,279	11,959	2.7	6.0	36,653	37,231	39,018	131	1.6	4.8
Little Rock-North Little Rock-Conway, AR	26,272	26,914	28,324	2.4	5.2	37,970	38,325	39,899	112	0.9	4.1
Logan, UT-ID	3,253	3,382	3,520	4.0	4.1	26,440	26,818	27,594	357	1.4	2.9
Longview, TX	7,370	7,822	8,397	6.1	7.3	34,582	36,437	38,756	135	5.4	6.4
Longview, WA	3,164	3,241	3,341	2.4	3.1	30,982	31,630	32,607	293	2.1	3.1
Los Angeles-Long Beach-Santa Ana, CA	537,827	550,283	575,045	2.3	4.5	42,101	42,842	44,423	46	1.8	3.7
Louisville-Jefferson County, KY-IN	46,336	48,093	50,546	3.8	5.1	36,337	37,400	39,037	130	2.9	4.4
Lubbock, TX	9,121	9,710	10,026	6.4	3.3	32,540	33,916	34,573	241	4.2	1.9
Lynchburg, VA	8,002	8,212	8,556	2.6	4.2	31,825	32,456	33,664	263	2.0	3.7
Macon, GA	7,719	7,944	8,281	2.9	4.2	33,264	34,184	35,554	203	2.8	4.0
Madera-Chowchilla, CA	3,766	4,071	4,378	8.1	7.6	25,234	26,874	28,631	354	6.5	6.5
Madison, WI	24,218	25,019	26,497	3.3	5.9	42,860	43,908	45,964	34	2.4	4.7
Manchester-Nashua, NH	17,795	18,434	19,274	3.6	4.6	44,472	45,974	47,981	25	3.4	4.4
Manhattan, KS	4,947	5,265	5,678	6.4	7.8	40,305	40,971	43,593	55	1.7	6.4
Mankato-North Mankato, MN	3,211	3,394	3,638	5.7	7.2	33,411	35,063	37,424	165	4.9	6.7
Mansfield, OH	3,598	3,640	3,794	1.2	4.2	28,711	29,290	30,714	335	2.0	4.9
McAllen-Edinburg-Mission, TX	15,332	16,511	17,248	7.7	4.5	20,241	21,167	21,620	366	4.6	2.1
Medford, OR	6,691	6,814	7,087	1.9	4.0	33,072	33,494	34,602	240	1.3	3.3
Memphis, TN-MS-AR	47,485	49,138	51,198	3.5	4.2	36,275	37,290	38,622	139	2.8	3.6
Merced, CA	6,583	6,956	7,406	5.7	6.5	26,092	27,092	28,497	358	3.8	5.2
Miami-Fort Lauderdale-Pompano Beach, FL	222,836	233,377	244,224	4.7	4.6	40,482	41,838	43,072	61	3.3	2.9
Michigan City-La Porte, IN	3,277	3,346	3,525	2.1	5.4	29,396	30,010	31,650	312	2.1	5.5
Midland, TX	7,077	7,982	9,144	12.8	14.6	51,947	58,262	65,173	2	12.2	11.9
Milwaukee-Waukesha-West Allis, WI	64,899	66,928	69,691	3.1	4.1	41,881	42,986	44,610	43	2.6	3.8
Minneapolis-St. Paul-Bloomington, MN-WI	146,692	152,789	161,468	4.2	5.7	44,977	46,498	48,657	24	3.4	4.6
Missoula, MT	3,655	3,723	3,876	1.9	4.1	33,619	34,014	35,190	218	1.2	3.5

See the footnotes at the end of the table.

Table J.1. Personal Income and Per Capita Personal Income by Metropolitan Area, 2009-2011—Continues

Area	Personal income					Per capita personal income ¹					
	Millions of dollars			Percent change from preceding period ²		Dollars			Rank in United States	Percent change from preceding period	
	2009	2010	2011	2010	2011	2009	2010	2011	2011	2010	2011
Mobile, AL.....	12,451	13,019	13,524	4.6	3.9	30,222	31,515	32,779	286	4.3	4.0
Modesto, CA.....	15,420	15,981	16,652	3.6	4.2	30,144	31,006	32,115	298	2.9	3.6
Monroe, LA.....	5,756	5,794	6,013	0.6	3.8	32,769	32,779	33,846	260	0.0	3.3
Monroe, MI.....	4,914	5,082	5,403	3.4	6.3	32,269	33,443	35,647	201	3.6	6.6
Montgomery, AL.....	12,872	13,300	13,800	3.3	3.8	34,616	35,449	36,450	185	2.4	2.8
Morgantown, WV.....	4,172	4,434	4,659	6.3	5.1	32,721	34,026	35,226	217	4.0	3.5
Morristown, TN.....	3,700	3,879	4,029	4.9	3.9	27,178	28,360	29,306	350	4.3	3.3
Mount Vernon-Anacortes, WA.....	4,331	4,359	4,552	0.7	4.4	37,158	37,230	38,543	144	0.2	3.5
Muncie, IN.....	3,387	3,410	3,549	0.7	4.1	28,824	28,981	30,164	338	0.5	4.1
Muskegon-Norton Shores, MI.....	4,705	4,865	5,099	3.4	4.8	27,238	28,271	29,766	345	3.8	5.3
Myrtle Beach-North Myrtle Beach-Conway, SC.....	7,461	7,722	8,055	3.5	4.3	28,086	28,531	29,148	352	1.6	2.2
Napa, CA.....	6,513	6,673	7,077	2.5	6.1	48,146	48,765	51,253	14	1.3	5.1
Naples-Marco Island, FL.....	17,482	18,500	19,447	5.8	5.1	54,891	57,321	59,264	6	4.4	3.4
Nashville-Davidson-Murfreesboro-Franklin, TN.....	60,681	64,674	68,129	6.6	5.3	38,563	40,551	42,129	76	5.2	3.9
New Haven-Milford, CT.....	39,276	40,636	42,606	3.5	4.8	45,668	47,118	49,478	18	3.2	5.0
New Orleans-Metairie-Kenner, LA.....	47,581	49,946	51,935	5.0	4.0	41,533	42,559	43,603	54	2.5	2.5
New York-Northern New Jersey-Long Island, NY-NJ-PA.....	982,989	1,032,838	1,079,532	5.1	4.5	52,286	54,591	56,770	8	4.4	4.0
Niles-Benton Harbor, MI.....	5,186	5,444	5,623	5.0	3.3	33,019	34,722	35,830	198	5.2	3.2
North Port-Bradenton-Sarasota, FL.....	30,901	32,421	33,859	4.9	4.4	44,272	46,086	47,732	26	4.1	3.6
Norwich-New London, CT.....	12,220	12,521	12,978	2.5	3.6	44,658	45,696	47,452	28	2.3	3.8
Ocala, FL.....	9,947	10,431	10,877	4.9	4.3	30,062	31,475	32,709	289	4.7	3.9
Ocean City, NJ.....	4,441	4,573	4,704	3.0	2.9	45,670	47,027	48,694	23	3.0	3.5
Odessa, TX.....	4,414	4,686	5,378	6.2	14.8	32,233	34,163	38,385	149	6.0	12.4
Ogden-Clearfield, UT.....	17,575	17,942	18,976	2.1	5.8	32,582	32,649	34,134	254	0.2	4.5
Oklahoma City, OK.....	45,163	47,508	51,124	5.2	7.6	36,487	37,761	40,002	108	3.5	5.9
Olympia, WA.....	10,002	10,098	10,585	1.0	4.8	40,018	39,912	41,251	85	-0.3	3.4
Omaha-Council Bluffs, NE-IA.....	35,538	36,987	39,005	4.1	5.5	41,505	42,606	44,470	45	2.7	4.4
Orlando-Kissimmee-Sanford, FL.....	70,304	73,619	77,159	4.7	4.8	33,289	34,408	35,535	204	3.4	3.3
Oshkosh-Neenah, WI.....	5,843	6,198	6,447	6.1	4.0	35,106	37,095	38,444	147	5.7	3.6
Owensboro, KY.....	3,703	3,773	3,999	1.9	6.0	32,375	32,845	34,677	235	1.5	5.6
Oxnard-Thousand Oaks-Ventura, CA.....	35,545	36,506	38,141	2.7	4.5	43,607	44,226	45,855	35	1.4	3.7
Palm Bay-Melbourne-Titusville, FL.....	19,522	19,945	20,671	2.2	3.6	36,011	36,675	38,028	155	1.8	3.7
Palm Coast, FL.....	2,865	3,034	3,230	5.9	6.5	30,253	31,595	33,170	279	4.4	5.0
Panama City-Lynn Haven-Panama City Beach, FL.....	5,800	6,103	6,296	5.2	3.2	34,632	36,050	37,068	173	4.1	2.8
Parkersburg-Marietta-Vienna, WV-OH.....	4,998	5,059	5,304	1.2	4.8	30,818	31,220	32,694	291	1.3	4.7
Pascagoula, MS.....	5,310	5,460	5,584	2.8	2.3	32,891	33,631	34,304	249	2.2	2.0
Pensacola-Ferry Pass-Brent, FL.....	15,007	15,523	16,352	3.4	5.3	33,606	34,496	36,079	194	2.6	4.6
Peoria, IL.....	14,961	15,262	16,580	2.0	8.6	39,435	40,273	43,684	53	2.1	8.5
Philadelphia-Camden-Wilmington, PA-NJ-DE-MD.....	270,531	279,708	291,970	3.4	4.4	45,532	46,840	48,723	22	2.9	4.0
Phoenix-Mesa-Glendale, AZ.....	146,164	149,094	157,026	2.0	5.3	35,190	35,422	36,833	180	0.7	4.0
Pine Bluff, AR.....	2,918	2,984	3,053	2.2	2.3	29,010	29,801	30,866	333	2.7	3.6
Pittsburgh, PA.....	96,702	100,489	106,146	3.9	5.6	41,055	42,617	44,982	40	3.8	5.5
Pittsfield, MA.....	5,415	5,558	5,803	2.6	4.4	41,256	42,384	44,483	44	2.7	5.0
Pocatello, ID.....	2,486	2,540	2,652	2.2	4.4	27,737	27,951	28,998	353	0.8	3.7
Portland-South Portland-Biddeford, ME.....	20,985	21,571	22,675	2.8	5.1	40,769	41,987	43,960	50	3.0	4.7
Portland-Vancouver-Hillsboro, OR-WA.....	85,103	87,940	93,449	3.3	6.3	38,565	39,384	41,302	82	2.1	4.9
Port St. Lucie, FL.....	15,071	15,679	16,414	4.0	4.7	35,897	36,872	38,362	150	2.7	4.0
Poughkeepsie-Newburgh-Middletown, NY.....	26,390	27,416	28,585	3.9	4.3	39,449	40,841	42,482	70	3.5	4.0
Prescott, AZ.....	6,034	6,015	6,248	-0.3	3.9	28,574	28,488	29,490	348	-0.3	3.5
Providence-New Bedford-Fall River, RI-MA.....	64,115	66,193	69,116	3.2	4.4	40,048	41,343	43,192	58	3.2	4.5
Provo-Orem, UT.....	12,730	13,112	13,975	3.0	6.6	24,718	24,734	25,841	363	0.1	4.5
Pueblo, CO.....	4,637	4,832	5,099	4.2	5.5	29,378	30,302	31,760	307	3.1	4.8
Punta Gorda, FL.....	5,298	5,390	5,644	1.7	4.7	33,188	33,662	35,161	220	1.4	4.5
Racine, WI.....	7,145	7,239	7,508	1.3	3.7	36,616	37,026	38,425	148	1.1	3.8
Raleigh-Cary, NC.....	42,851	44,557	47,275	4.0	6.1	38,602	39,178	40,631	93	1.5	3.7
Rapid City, SD.....	4,602	4,944	5,299	7.4	7.2	36,772	38,986	41,286	83	6.0	5.9
Reading, PA.....	14,499	14,883	15,552	2.6	4.5	35,372	36,081	37,675	160	2.0	4.4
Redding, CA.....	5,980	6,105	6,305	2.1	3.3	33,730	34,431	35,466	207	2.1	3.0
Reno-Sparks, NV.....	17,038	17,160	17,922	0.7	4.4	40,394	40,252	41,718	80	-0.4	3.6
Richmond, VA.....	50,062	51,643	54,641	3.2	5.8	40,035	40,974	43,046	63	2.3	5.1
Riverside-San Bernardino-Ontario, CA.....	120,360	123,561	128,982	2.7	4.4	28,928	29,107	29,961	342	0.6	2.9
Roanoke, VA.....	11,363	11,521	12,081	1.4	4.9	36,915	37,329	39,115	128	1.1	4.8
Rochester, MN.....	7,669	8,204	8,288	7.0	1.0	41,416	44,030	44,174	49	6.3	0.3
Rochester, NY.....	40,412	42,157	43,987	4.3	4.3	38,392	39,970	41,683	81	4.1	4.3
Rockford, IL.....	11,108	11,498	11,914	3.5	3.6	31,758	32,915	34,201	252	3.6	3.9
Rocky Mount, NC.....	4,642	4,629	4,775	-0.3	3.2	30,593	30,371	31,380	319	-0.7	3.3
Rome, GA.....	2,982	3,072	3,183	3.0	3.6	30,944	31,903	33,159	280	3.1	3.9
Sacramento-Arden-Arcade-Roseville, CA.....	83,494	85,088	88,670	1.9	4.2	39,150	39,492	40,745	91	0.9	3.2
Saginaw-Saginaw Township North, MI.....	5,913	6,070	6,372	2.7	5.0	29,441	30,356	32,007	302	3.1	5.4
St. Cloud, MN.....	6,188	6,363	6,699	2.8	5.3	32,898	33,622	35,253	216	2.2	4.9
St. George, UT.....	3,641	3,666	3,848	0.7	4.9	26,560	26,468	27,159	359	-0.3	2.6
St. Joseph, MO-KS.....	4,109	4,153	4,362	1.1	5.0	32,357	32,632	34,189	253	0.8	4.8
St. Louis, MO-IL.....	112,965	115,355	120,763	2.1	4.7	40,280	40,983	42,864	65	1.7	4.6
Salem, OR.....	12,480	12,659	13,180	1.4	4.1	32,138	32,315	33,378	272	0.6	3.3
Salt Lake City, UT.....	16,350	16,678	17,356	2.0	4.1	39,853	40,055	41,138	87	0.5	2.7

See the footnotes at the end of the table.

Table J.1. Personal Income and Per Capita Personal Income by Metropolitan Area, 2009-2011—Table Ends

Area	Personal income					Per capita personal income ¹					
	Millions of dollars			Percent change from preceding period ²		Dollars			Rank in United States	Percent change from preceding period	
	2009	2010	2011	2010	2011	2009	2010	2011	2011	2010	2011
Salisbury, MD	3,983	4,081	4,218	2.5	3.4	31,994	32,563	33,601	264	1.8	3.2
Salt Lake City, UT	41,355	42,882	45,373	3.7	5.8	37,261	38,007	39,595	119	2.0	4.2
San Angelo, TX	3,791	3,995	4,258	5.4	6.6	34,318	35,583	37,532	163	3.7	5.5
San Antonio-New Braunfels, TX	71,189	75,810	80,732	6.5	6.5	33,808	35,197	36,781	181	4.1	4.5
San Diego-Carlsbad-San Marcos, CA	135,021	139,578	146,956	3.4	5.3	44,107	44,951	46,800	30	1.9	4.1
Sandusky, OH	2,693	2,787	2,929	3.5	5.1	34,939	36,177	38,161	152	3.5	5.5
San Francisco-Oakland-Fremont, CA	245,416	254,377	269,588	3.7	6.0	57,036	58,567	61,395	3	2.7	4.8
San Jose-Sunnyvale-Santa Clara, CA	97,327	104,472	113,844	7.3	9.0	53,489	56,723	61,028	4	6.0	7.6
San Luis Obispo-Paso Robles, CA	10,130	10,436	10,966	3.0	5.1	37,777	38,636	40,322	97	2.3	4.4
Santa Barbara-Santa Maria-Goleta, CA	17,899	18,310	19,303	2.3	5.4	42,581	43,120	45,219	38	1.3	4.9
Santa Cruz-Watsonville, CA	11,869	12,247	12,920	3.2	5.5	45,647	46,586	48,883	20	2.1	4.9
Santa Fe, NM	5,994	6,057	6,310	1.1	4.2	41,854	41,916	43,325	56	0.1	3.4
Santa Rosa-Petaluma, CA	20,455	20,975	22,127	2.5	5.5	42,661	43,274	45,331	37	1.4	4.8
Savannah, GA	12,886	13,471	14,337	4.5	6.4	37,458	38,652	40,321	98	3.2	4.3
Scranton-Wilkes-Barre, PA	19,406	19,989	20,777	3.0	3.9	34,473	35,460	36,889	179	2.9	4.0
Seattle-Tacoma-Bellevue, WA	163,831	167,885	178,307	2.5	6.2	47,977	48,692	50,944	17	1.5	4.6
Sebastian-Vero Beach, FL	6,534	6,737	7,080	3.1	5.1	47,689	48,726	50,977	16	2.2	4.6
Sheboygan, WI	4,396	4,447	4,596	1.2	3.3	38,042	38,516	39,910	111	1.2	3.6
Sherman-Denison, TX	3,738	3,850	4,056	3.0	5.3	31,132	31,793	33,404	270	2.1	5.1
Shreveport-Bossier City, LA	14,022	14,870	15,700	6.0	5.6	35,511	37,185	38,899	133	4.7	4.6
Sioux City, IA-NE-SD	5,082	5,372	5,334	2.9	5.0	34,608	35,325	37,025	174	2.1	4.8
Sioux Falls, SD	9,257	9,715	10,480	4.9	7.9	40,976	42,399	45,087	39	3.5	6.3
South Bend-Mishawaka, IN-MI	10,699	10,976	11,499	2.6	4.8	33,519	34,401	36,083	193	2.6	4.9
Spartanburg, SC	8,483	8,722	9,085	2.8	4.2	29,941	30,625	31,670	311	2.3	3.4
Spokane, WA	16,132	16,329	17,027	1.2	4.3	34,452	34,590	35,940	197	0.4	3.9
Springfield, IL	8,470	8,759	9,130	3.4	4.2	40,545	41,605	43,158	59	2.6	3.7
Springfield, MA	26,049	26,695	27,711	2.5	3.8	37,638	38,521	39,975	110	2.3	3.8
Springfield, MO	13,993	13,997	14,658	1.5	4.7	31,764	31,998	33,302	276	0.7	4.1
Springfield, OH	4,510	4,572	4,788	1.4	4.7	32,496	33,082	34,777	230	1.8	5.1
State College, PA	4,937	5,192	5,469	5.2	5.3	32,259	33,602	35,347	213	4.2	5.2
Steubenville-Weirton, OH-WV	3,696	3,714	3,862	0.5	4.0	29,629	29,887	31,339	322	0.9	4.9
Stockton, CA	20,329	20,802	21,592	2.3	3.8	29,995	30,251	31,013	331	0.9	2.5
Sumter, SC	3,033	3,102	3,215	2.3	3.6	28,348	28,839	29,915	344	1.7	3.7
Syracuse, NY	23,711	24,721	25,619	4.3	3.6	35,880	37,293	38,668	137	3.9	3.7
Tallahassee, FL	11,707	12,466	12,845	6.5	3.0	32,102	33,884	34,740	232	5.6	2.5
Tampa-St. Petersburg-Clearwater, FL	99,057	106,083	110,901	7.1	4.5	35,839	38,048	39,261	126	6.2	3.2
Terre Haute, IN	5,057	5,238	5,428	3.6	3.6	29,368	30,378	31,439	314	3.4	3.5
Texarkana, TX-Texarkana, AR	4,386	4,548	4,749	3.7	4.4	32,363	33,392	34,776	231	3.2	4.1
Toledo, OH	21,926	22,504	23,629	2.6	5.0	33,617	34,560	36,338	187	2.8	5.1
Topeka, KS	8,381	8,406	8,861	0.3	5.4	36,040	35,887	37,765	157	-0.4	5.2
Trenton-Ewing, NJ	18,522	19,113	19,985	3.2	4.6	50,692	52,088	54,445	10	2.8	4.5
Tucson, AZ	32,978	33,278	34,596	0.9	4.0	33,803	33,884	34,961	227	0.2	3.2
Tulsa, OK	35,396	37,162	39,996	5.0	7.6	38,067	39,529	42,236	74	3.8	6.8
Tuscaloosa, AL	6,911	7,284	7,600	5.4	4.3	31,704	33,148	34,305	248	4.6	3.5
Tyler, TX	7,413	7,811	8,218	5.4	5.2	35,790	37,109	38,515	145	3.7	3.8
Utica-Rome, NY	9,798	10,225	10,567	4.4	3.3	32,770	34,159	35,406	209	4.2	3.7
Valdosta, GA	3,951	4,134	4,323	4.6	4.6	28,676	29,507	30,377	337	2.9	2.9
Vallejo-Fairfield, CA	15,376	15,293	15,859	-0.5	3.7	37,476	36,929	38,078	154	-1.5	3.1
Victoria, TX	4,086	4,298	4,627	5.2	7.7	35,476	37,232	39,808	114	4.9	6.9
Vineland-Millville-Bridgeton, NJ	5,094	5,325	5,541	4.5	4.1	32,545	33,947	35,272	215	4.3	3.9
Virginia Beach-Norfolk-Newport News, VA-NC	65,052	67,182	70,516	3.3	5.0	39,109	40,121	41,976	77	2.6	4.6
Visalia-Porterville, CA	11,567	12,410	13,316	7.3	7.3	26,470	27,982	29,640	347	5.7	5.9
Waco, TX	7,311	7,799	8,098	6.7	3.8	31,557	33,052	33,943	257	4.7	2.7
Warner Robins, GA	4,505	4,738	4,990	5.2	5.3	32,785	33,648	34,674	236	2.6	3.0
Washington-Arlington-Alexandria, DC-VA-MD-WV	306,116	321,521	338,498	5.0	5.3	55,715	57,321	59,345	5	2.9	3.5
Waterloo-Cedar Falls, IA	5,977	6,090	6,596	1.9	8.3	35,740	36,264	39,195	127	1.5	8.1
Wausau, WI	4,742	4,846	5,002	2.2	3.2	35,445	36,141	37,214	171	2.0	3.0
Wenatchee-East Wenatchee, WA	3,707	3,764	3,953	1.5	5.0	33,817	33,802	35,152	221	0.0	4.0
Wheeling, WV-OH	4,678	4,795	5,064	2.5	5.6	31,624	32,423	34,406	246	2.5	6.1
Wichita, KS	22,781	23,053	24,125	1.2	4.7	36,783	36,939	38,568	143	0.4	4.4
Wichita Falls, TX	5,093	5,295	5,510	4.0	4.1	33,777	34,953	36,671	183	3.5	4.9
Williamsport, PA	3,630	3,813	4,119	5.0	8.0	31,274	32,824	35,283	214	5.0	7.5
Wilmington, NC	11,778	12,090	12,770	2.7	5.6	32,938	33,236	34,543	243	0.9	3.9
Winchester, VA-WV	4,156	4,316	4,559	3.8	5.6	32,643	33,528	35,048	222	2.7	4.5
Winston-Salem, NC	16,383	16,670	17,554	1.8	5.3	34,470	34,840	36,416	186	1.1	4.5
Worcester, MA	33,381	34,756	36,494	4.1	5.0	41,976	43,483	45,548	36	3.6	4.7
Yakima, WA	7,476	7,829	8,247	4.7	5.3	31,199	32,029	33,371	273	2.7	4.2
York-Hanover, PA	15,297	15,559	16,326	1.7	4.9	35,326	35,708	37,380	167	1.1	4.7
Youngstown-Warren-Boardman, OH-PA	17,444	17,938	18,818	2.8	4.9	30,703	31,750	33,440	268	3.4	5.3
Yuba City, CA	5,124	5,200	5,428	1.5	4.4	30,872	31,097	32,404	295	0.7	4.2
Yuma, AZ	5,036	5,187	5,442	3.0	4.9	25,998	26,351	27,091	360	1.4	2.8

1. Per capita personal income was computed using Census Bureau midyear population estimates.

2. Percent change was calculated from unrounded data.

3. The personal income level shown for the United States is derived as the sum of the county estimates. It differs from the estimate of personal income in the national income and product accounts because of differences in coverage, in the methodologies used to prepare the estimates, and in the

timing of the availability of source data.

4. The metropolitan area definitions used by BEA for its personal income estimates are the county-based definitions issued by the Office of Management and Budget in June 2003 (with revisions released February 2004, March 2005, December 2006, November 2007, November 2008, and December 2009) for federal statistical purposes.

Table J.2. Gross Domestic Product by Metropolitan Area for Industries, 2012—Continues

(Millions of dollars)

	Rank of total GDP by metropolitan area	Total	Natural resources and mining	Con- struction	Durable- goods manu- facturing	Nondurable- goods manu- facturing	Trade	Transporta- tion and utilities	Informa- tion	Financial activities	Pro- fessional and business services	Education and health services	Leisure and hospitality	Other services	Government
U.S. metropolitan areas		14,103,819	288,772	499,436	869,207	736,272	1,676,566	669,906	668,617	3,018,964	1,875,014	1,229,512	568,335	332,935	1,670,282
Ablene, TX	253	5,993	(D)	303	149	115	833	253	(D)	748	363	745	223	191	1,324
Akron, OH	80	29,466	50	980	2,533	2,124	4,732	663	4,175	4,812	3,125	910	706	3,284	6,821
Albany, GA	290	5,024	(D)	269	(D)	(D)	240	(D)	409	381	623	163	157	1,082	77
Albany, OR	362	3,288	200	135	605	320	357	282	51	282	175	275	86	77	442
Albany-Schenectady-Troy, NY	58	42,479	(D)	1,994	(D)	(D)	5,140	1,721	1,371	6,860	5,522	4,824	1,477	1,088	8,276
Albuquerque, NM	64	38,784	174	1,645	(D)	(D)	3,995	1,391	1,648	7,676	5,120	3,342	1,362	928	6,821
Alexandria, LA	260	5,701	156	308	(D)	(D)	(D)	79	555	461	762	146	164	983	154
Allentown-Bethlehem-Easton, PA-NJ	74	31,988	(D)	1,058	2,388	2,182	4,237	(D)	1,276	4,474	4,280	4,479	1,288	811	2,942
Altoona, PA	310	4,527	109	141	264	461	674	411	97	484	343	697	153	133	563
Amarillo, TX	176	10,761	617	(D)	(D)	(D)	(D)	862	(D)	1,260	999	1,076	381	(D)	1,365
Ames, IA	307	4,544	146	140	219	828	381	84	66	695	255	239	132	72	1,285
Anchorage, AK	81	28,616	4,871	1,349	123	122	(D)	(D)	893	4,123	2,735	2,135	929	479	4,797
Ann Arbor, MI	114	19,310	46	279	1,115	503	1,760	833	661	3,511	2,735	1,753	545	391	5,179
Anniston-Oxford-Jacksonville, AL	341	3,770	10	69	450	104	573	172	96	279	392	276	136	116	1,097
Appleton, WI	181	10,383	225	629	945	1,391	1,399	364	371	1,772	872	973	322	278	842
Asheville, NC	137	15,003	144	586	(D)	(D)	1,700	581	276	2,697	1,112	2,028	874	441	1,916
Athens-Clarke County, GA	227	6,839	87	202	(D)	(D)	(D)	217	(D)	1,029	409	825	242	172	1,808
Atlanta-Sandy Springs-Roswell, GA	10	294,589	383	(D)	(D)	(D)	18,978	(D)	63,106	45,062	20,611	10,723	5,945	26,198	26,198
Atlantic City-Hammonton, NJ	155	13,185	(D)	510	104	116	(D)	618	122	2,262	858	1,378	3,369	299	2,103
Auburn-Opelika, AL	326	4,175	17	164	373	200	445	173	58	758	289	222	187	155	1,134
Augusta-Richmond County, GA-SC	104	20,828	(D)	1,143	(D)	(D)	1,564	370	1,700	3,052	1,745	710	524	4,998	1,365
Austin-Round Rock, TX	32	98,677	2,339	4,424	10,632	1,992	15,462	2,140	5,164	16,854	13,964	6,837	3,902	2,614	12,553
Bakersfield, CA	69	34,268	9,678	1,597	570	2,043	3,500	2,008	439	3,117	2,540	1,932	744	1,024	5,075
Baltimore-Columbia-Towson, MD	19	157,260	286	6,746	(D)	(D)	16,834	8,453	3,899	32,188	23,592	17,492	5,703	3,933	27,716
Bangor, ME	258	5,709	88	190	153	285	988	365	134	812	432	978	227	137	919
Barnstable Town, MA	201	8,595	50	497	165	67	1,034	307	196	1,751	853	1,171	923	303	1,278
Baton Rouge, LA	54	47,709	997	3,497	(D)	(D)	(D)	(D)	5,868	4,208	2,936	1,331	974	4,906	1,278
Battle Creek, MI	285	5,071	65	117	795	691	(D)	(D)	41	306	583	531	125	138	819
Bay City, MI	369	3,003	78	67	212	233	416	267	64	299	304	406	163	95	398
Beaumont-Port Arthur, TX	93	23,548	395	1,853	1,230	10,336	1,985	973	(D)	1,433	1,268	460	(D)	1,821	1,821
Beckley, WV	305	4,610	1,150	141	124	23	647	146	93	445	297	471	191	114	767
Bellingham, WA	187	9,888	286	497	539	2,303	1,240	319	392	1,252	611	695	370	232	1,152
Bend-Redmond, OR	245	6,197	42	348	402	89	645	218	250	1,592	588	799	383	190	652
Billings, MT	202	8,505	215	(D)	(D)	(D)	1,276	(D)	132	(D)	788	927	355	(D)	750
Binghamton, NY	206	8,246	44	396	(D)	(D)	1,196	416	185	882	641	1,000	332	246	1,472
Birmingham-Hoover, AL	50	58,992	925	3,054	(D)	(D)	(D)	5,257	(D)	(D)	6,161	5,294	1,662	1,656	6,092
Bismarck, ND	246	6,153	255	(D)	66	296	862	(D)	113	(D)	628	813	209	(D)	948
Blacksburg-Christiansburg-Radford, VA	262	5,682	30	(D)	(D)	(D)	159	83	636	451	376	203	160	1,403	1,403
Bloomington, IL	177	10,626	285	252	236	262	956	648	131	3,734	1,742	737	368	225	1,050
Bloomington, IN	241	6,268	(D)	173	(D)	(D)	(D)	(D)	(D)	824	364	613	243	(D)	1,386
Bloomsburg-Berwick, PA	353	3,538	53	130	179	334	(D)	(D)	61	229	586	895	112	86	410
Boise City, ID	86	27,455	565	1,248	(D)	(D)	1,192	(D)	(D)	5,588	3,290	2,479	841	597	3,037
Boston-Cambridge-Newton, MA-NH	9	336,232	398	9,363	23,618	8,252	30,439	8,975	18,196	86,170	63,806	40,136	12,841	6,557	27,480
Boulder, CO	111	20,332	92	475	2,023	1,078	2,152	268	2,885	2,726	4,255	1,478	752	481	2,266
Bowling Green, KY	272	5,401	96	245	(D)	(D)	228	(D)	614	486	525	224	(D)	(D)	748
Bremerton-Silverdale, WA	197	9,132	50	305	165	19	899	171	144	1,006	666	772	327	209	4,399
Bridgeport-Stamford-Norwalk, CT	38	86,338	17	(D)	4,530	2,394	8,862	(D)	5,492	33,369	13,600	5,690	2,386	1,578	3,995
Brownsville-Harlingen, TX	203	8,499	586	292	413	251	1,215	452	223	811	554	1,345	397	274	2,088
Brunswick, GA	359	3,362	24	240	(D)	(D)	184	(D)	372	190	208	346	104	857	857
Buffalo-Cheektowaga-Niagara Falls, NY	56	47,057	175	1,690	3,303	3,607	6,248	1,822	1,069	7,500	6,075	5,141	2,361	1,086	6,979
Burlington, NC	294	4,878	20	190	513	617	615	153	63	714	510	708	197	150	427
Burlington-South Burlington, VT	167	11,674	(D)	405	(D)	(D)	(D)	(D)	(D)	1,354	1,342	481	(D)	(D)	1,620
California-Lexington Park, MD	279	5,249	21	147	50	15	(D)	(D)	38	311	1,443	298	109	121	2,106
Canton-Massillon, OH	144	14,044	323	609	2,084	1,121	1,972	732	235	1,991	959	1,776	485	424	1,332
Cape Coral-Fort Myers, FL	103	20,906	151	1,282	339	149	2,968	879	1,067	4,648	2,373	1,817	1,506	680	3,045
Cape Girardeau, MO-IL	352	3,571	41	145	(D)	(D)	499	174	99	336	252	735	148	97	417
Carbondale-Marion, IL	317	4,349	188	163	(D)	(D)	472	243	101	576	244	549	162	113	1,306
Carson City, NV	372	2,713	20	78	232	42	276	92	42	450	186	309	179	59	747
Casper, WY	232	6,694	(D)	355	130	181	837	(D)	59	982	287	427	167	175	459
Cedar Rapids, IA	138	14,844	282	561	1,595	1,121	1,783	1,235	3,489	978	1,162	370	296	1,137	1,137
Chambersburg-Waynesboro, PA	321	4,282	167	140	646	233	483	372	45	338	317	561	147	166	665
Champaign-Urbana, IL	193	9,525	(D)	294	(D)	(D)	1,036	330	(D)	1,599	687	956	335	(D)	2,599
Charleston, WV	152	13,294	1,927	505	110	564	(D)	(D)	(D)	2,354	1,393	1,370	402	280	1,982
Charleston-North Charleston, SC	76	31,017	86	1,347	2,421	976	(D)	(D)	800	5,880	3,758	2,323	1,717	772	6,212
Charlotte-Concord-Gastonia, NC-SC	21	137,189	388	4,761	8,881	9,221	15,428	6,686	5,976	43,102	17,968	6,993	4,790	2,418	10,598
Charlottesville, VA	179	10,470	164	391	(D)	(D)	316	429	1,903	1,305	882	502	363	2,816	2,816
Chattanooga, TN-GA	94	22,405	27	(D)	(D)	(D)	1,246	(D)	4,425	2,050	1,955	858	713	3,015	3,015
Cheyenne, WY	271	5,408	175	238	44	457	543	668	173	775	258	310	173	95	1,500
Chicago-Naperville-Elgin, IL-IN-WI	3	571,008	1,142	17,822	(D)	(D)	29,051	(D)	137,108	88,692	46,351	21,942	(D)	(D)	48,957
Chico, CA	239	6,325	(D)	237	145	213	902	378	154	934	500	(D)	229	297	968
Cincinnati, OH-KY-IN	29	108,236	317	(D)	(D)	(D)	4,974	(D)	21,298	17,840	9,729	4,378	(D)	(D)	9,303
Clarksville, TN-KY	170	11,470	(D)	278	845	346	(D)	283	141	1,037	579	569	301	224	5,830
Cleveland, TN	338	3,798	7	144	563	566	(D)	(D)	39	4					

Table J.2. Gross Domestic Product by Metropolitan Area for Industries, 2012—Continues

(Millions of dollars)

	Rank of total GDP by metropolitan area	Total	Natural resources and mining	Construction	Durable goods manufacturing	Nondurable goods manufacturing	Trade	Transportation and utilities	Information	Financial activities	Professional and business services	Education and health services	Leisure and hospitality	Other services	Government
Dover, DE.....	238	6,336	107	175	(D)	379	(D)	227	71	1,361	322	554	302	166	1,970
Dubuque, IA.....	293	4,914	126	191	775	187	675	219	153	906	432	591	267	92	300
Duluth, MN-WI.....	184	10,103	512	493	(D)	(D)	1,128	1,104	199	1,050	615	1,678	411	261	1,669
Durham-Chapel Hill, NC.....	61	39,731	125	626	5,936	6,865	3,151	675	731	5,764	4,727	4,332	912	732	5,156
East Stroudsburg, PA.....	292	4,982	10	129	(D)	(D)	560	210	59	601	265	437	480	151	1,102
Eau Claire, WI.....	230	6,724	201	280	603	472	(D)	(D)	141	1,236	604	933	212	188	710
El Centro, CA.....	301	4,759	1,008	102	(D)	(D)	677	337	46	320	202	179	115	113	1,443
Elizabethtown-Fort Knox, KY.....	243	6,234	59	160	(D)	(D)	225	(D)	487	275	266	149	(D)	(D)	2,832
Elkhart-Goshen, IN.....	178	10,533	89	257	4,340	1,020	1,219	409	87	905	576	649	193	230	559
Elmira, NY.....	368	3,016	16	131	525	44	(D)	(D)	68	288	167	410	119	77	507
El Paso, TX.....	78	29,717	121	(D)	1,088	(D)	3,525	1,624	(D)	5,730	1,632	2,108	890	617	8,306
Erie, PA.....	186	9,958	64	276	1,753	773	1,168	368	192	1,348	571	1,492	440	329	1,184
Eugene, OR.....	163	12,152	184	471	1,111	430	1,531	300	485	2,282	1,053	1,496	469	348	1,991
Evansville, IN-KY.....	134	15,740	(D)	783	(D)	(D)	1,063	334	1,472	1,336	1,613	512	360	1,079	
Fairbanks, AK.....	266	5,495	(D)	318	20	312	392	555	87	423	(D)	353	176	90	2,133
Fargo, ND-MN.....	154	13,198	429	538	708	402	2,057	525	618	3,690	1,135	1,234	423	245	1,195
Farmington, NM.....	261	5,691	(D)	305	96	12	588	636	(D)	463	182	403	160	148	733
Fayetteville, NC.....	116	18,685	45	440	303	1,331	1,099	429	(D)	1,635	1,021	793	412	(D)	10,688
Fayetteville-Springdale-Rogers, AR-MO.....	106	20,519	133	684	(D)	(D)	3,630	1,484	254	3,530	4,102	1,353	694	383	2,019
Flagstaff, AZ.....	291	5,004	46	196	(D)	(D)	461	208	48	660	204	608	540	115	1,247
Flint, MI.....	166	11,713	45	303	1,271	241	1,774	515	563	1,910	998	1,681	395	394	1,624
Florence, SC.....	217	7,513	56	186	(D)	(D)	993	689	110	1,184	532	668	256	223	1,121
Florence-Muscle Shoals, AL.....	320	4,284	156	225	492	400	725	125	50	455	204	377	161	158	755
Fond du Lac, WI.....	335	3,928	189	184	775	306	474	241	130	439	174	431	108	110	368
Fort Collins, CO.....	160	12,425	135	664	1,364	554	1,334	257	384	1,900	1,638	1,302	620	377	1,896
Fort Smith, AR-OK.....	189	9,777	(D)	346	(D)	(D)	1,235	730	175	1,350	(D)	893	268	232	1,237
Fort Wayne, IN.....	115	18,990	146	686	3,159	923	(D)	1,289	(D)	3,416	1,397	2,229	583	444	1,476
Fresno, CA.....	75	31,890	3,476	1,093	720	1,821	4,281	2,099	956	5,416	2,208	3,094	917	955	4,854
Gadsden, AL.....	373	2,678	9	92	131	365	365	136	48	329	193	438	109	111	353
Gainesville, FL.....	180	10,452	95	353	(D)	(D)	1,003	387	253	1,569	778	1,483	459	224	3,393
Gainesville, GA.....	226	6,850	13	276	559	1,227	1,044	249	82	900	405	777	488	158	673
Gettysburg, PA.....	374	2,634	107	141	180	456	270	137	53	227	138	337	152	108	329
Glens Falls, NY.....	327	4,152	77	250	422	219	569	152	108	370	382	465	342	121	675
Goldsboro, NC.....	319	4,286	88	242	290	761	489	189	61	344	162	350	102	94	1,115
Grand Forks, ND-MN.....	314	4,398	320	199	187	172	648	311	76	519	211	546	170	93	947
Grand Island, NE.....	339	3,796	378	144	(D)	(D)	573	192	64	367	182	287	114	95	496
Grand Junction, CO.....	282	5,185	608	250	145	114	693	350	118	821	424	566	247	170	679
Grand Rapids-Wyoming, MI.....	57	43,862	473	1,317	(D)	(D)	6,526	1,594	763	7,390	4,908	4,549	1,379	1,094	3,362
Grants Pass, OR.....	381	1,839	29	71	259	47	265	67	33	276	130	264	93	73	232
Great Falls, MT.....	365	3,218	11	155	17	206	416	216	101	399	244	420	148	102	784
Greeley, CO.....	213	7,969	(D)	631	600	563	1,087	(D)	102	768	681	532	217	274	894
Green Bay, WI.....	132	15,884	307	521	968	1,878	(D)	1,194	(D)	3,101	1,693	1,581	698	(D)	1,329
Greensboro-High Point, NC.....	65	36,875	90	1,132	3,334	6,342	4,570	1,573	958	7,197	3,899	2,926	996	762	3,096
Greenville, NC.....	223	6,946	49	186	488	1,249	609	79	127	890	503	596	231	132	1,808
Greenville-Anderson-Mauldin, SC.....	72	33,358	50	1,398	3,566	3,154	(D)	(D)	1,149	4,482	4,455	2,563	1,210	876	4,081
Gulfport-Biloxi-Pascagoula, MS.....	127	16,359	66	852	(D)	(D)	1,333	1,065	253	1,928	1,236	792	1,385	375	3,794
Hagerstown-Martinsburg, MD-WV.....	205	8,295	(D)	453	544	1,182	492	254	1,401	563	922	308	215	152	1,526
Hammond, LA.....	346	3,719	39	81	78	462	579	284	51	654	171	264	126	137	695
Hanford-Corcoran, CA.....	313	4,461	89	171	(D)	(D)	343	114	29	335	132	306	87	94	1,565
Harrisburg-Carlisle, PA.....	77	29,974	278	855	1,332	1,311	(D)	(D)	847	5,787	3,859	3,469	1,214	838	4,948
Harrisonburg, VA.....	233	6,693	179	227	157	2,532	643	259	249	683	274	478	225	118	670
Hartford-West Hartford-East Hartford, CT.....	41	80,670	202	2,072	(D)	(D)	8,171	(D)	2,636	27,148	9,093	7,824	2,124	1,787	8,410
Hattiesburg, MS.....	270	5,412	148	235	(D)	(D)	(D)	(D)	92	921	323	667	213	136	1,023
Hickory-Lenoir-Morganton, NC.....	161	12,265	(D)	302	2,242	1,762	1,609	626	122	1,390	881	(D)	333	323	1,491
Hilton Head Island-Bluffton-Beaufort, SC.....	216	7,556	71	341	62	42	733	185	60	2,142	599	474	611	264	1,974
Hinesville, GA.....	334	3,969	7	42	(D)	262	(D)	(D)	(D)	181	81	58	57	53	2,964
Homosassa Springs, FL.....	357	3,367	28	166	27	5	366	1,217	59	226	272	444	123	112	321
Hot Springs, AR.....	370	2,923	43	140	112	103	485	90	39	593	210	447	223	92	345
Houma-Thibodaux, LA.....	173	11,181	1,420	521	1,064	494	1,004	2,447	92	1,309	846	602	296	251	836
Houston-The Woodlands-Sugar Land, TX.....	4	449,439	(D)	23,410	(D)	(D)	52,341	34,785	(D)	58,544	56,976	22,355	10,735	8,484	28,829
Huntington-Ashland, WV-KY-OH.....	156	13,095	493	732	(D)	(D)	(D)	(D)	267	1,341	808	1,672	389	303	1,765
Huntsville, AL.....	99	21,695	142	614	2,344	498	2,206	251	435	2,455	4,931	1,206	592	424	5,599
Idaho Falls, ID.....	284	5,151	(D)	234	(D)	(D)	201	121	551	1,335	493	145	123	480	
Indianapolis-Carmel-Anderson, IN.....	25	116,094	510	(D)	(D)	(D)	(D)	(D)	26,361	12,270	9,869	4,332	(D)	(D)	9,635
Iowa City, IA.....	207	8,241	229	282	346	489	696	428	381	1,269	428	596	308	150	2,638
Ithaca, NY.....	325	4,181	106	81	315	50	327	129	74	406	283	1,699	165	96	449
Jackson, MI.....	276	5,318	62	122	700	223	618	39	473	363	580	145	154	652	
Jackson, MS.....	89	26,414	656	1,089	(D)	(D)	3,392	1,345	897	5,859	2,640	2,665	777	638	4,413
Jackson, TN.....	268	5,477	120	(D)	(D)	(D)	(D)	172	(D)	588	333	603	165	(D)	941
Jacksonville, FL.....	48	62,251	(D)	2,398	(D)	(D)	8,701	(D)	2,588	14,676	7,441	6,070	2,963	1,640	8,318
Jacksonville, NC.....	198	9,007	45	197	55	39	414	147	44	626	318	210	211	107	6,592
Janesville-Beloit, WI.....	281	5,205	158	188	539	399	876	369	139	600	345	706	168	130	589
Jefferson City, MO.....	251	6,034	(D)	250	(D)	(D)	799	273	494	416	518	150	204	1,626	
Johnson City, TN.....	242	6,249	(D)	204	683	316	(D)	147	199	771	507	913	270	208	1,152
Johnstown, PA.....	329	4,104	108	112	275	112	562	315	88	455	392	790	130	148	618
Jonesboro, AR.....	308	4,540	49	187	328	292	696	183	75	803	(D)	599	164	135	573
Joplin, MO.....	248	6,108	49	186	655	738	(D)	(D)	114	527	497	717	192	183	582
Kahului-Wailuku-Lahaina, HI.....	125	6,850	(D)	397	17	46	769	509	94	1,442	448	(D)	1,547	207	867
Kalamazoo-Portage, MI.....	159	12,504	223	351	1,337	1,129	1,578	675	186	2,345	1,045	1,437	453	323	1,423
Kankakee, IL.....	355	3,481	96	101	225	497	529	196	55	413	185	518	121	100	444
Kansas City, MO-KS.....	27	113,090	481	4,029	(D)	(D)	(D)	6,179	(D)	23,528	15,623	9,105	4,222	2,465	12,443
Kennewick-Richland, WA.....	175	11,077	861	472	142	544	1,147	383	108	990	3,529	754	374	225	1,549
Killeen-Temple, TX.....	123	16,790	95	646	(D)	(D)	1,528	585	378	1,004	728	1,366	349	347	8,943
Kingsport-Bristol-Bristol, TN-VA.....	182	10,373	123	(D)	(D)	(D)	(D)	408	(D)	(D)	895	1,173	372	323	1,054
Kingston, NY.....	297	4,829	47	194	214	147	(D)	131	586	434	509	325	175	1,148	
Knoxville, TN.....	66	35,621	78	(D)	(D)	(D)	1,18								

Table J.2. Gross Domestic Product by Metropolitan Area for Industries, 2012—Continues

(Millions of dollars)

	Rank of total GDP by metropolitan area	Total	Natural resources and mining	Con- struction	Durable- goods manu- facturing	Nondurable- goods manu- facturing	Trade	Transporta- tion and utilities	Informa- tion	Financial activities	Pro- fessional and business services	Education and health services	Leisure and hospitality	Other services	Government
Lebanon, PA.....	330	4,093	149	128	363	521	703	260	126	345	219	438	116	115	611
Lewiston, ID-WA.....	378	2,034	(D)	77	(D)	(D)	(D)	117	49	275	154	264	86	75	328
Lewiston-Auburn, ME.....	332	4,024	39	173	141	371	(D)	(D)	77	813	386	701	126	92	342
Lexington-Fayette, KY.....	92	23,915	(D)	944	(D)	(D)	(D)	925	735	3,745	2,581	1,908	1,003	473	3,704
Lima, OH.....	280	5,211	85	137	494	1,589	611	224	95	297	280	689	143	112	444
Lincoln, NE.....	131	15,904	173	545	832	1,103	(D)	(D)	320	3,452	1,472	1,552	506	389	2,737
Little Rock-North Little Rock-Conway, AR.....	67	34,353	717	1,482	(D)	(D)	5,137	2,029	1,571	(D)	3,469	3,144	1,072	790	6,201
Logan, UT-ID.....	336	3,915	109	134	474	610	(D)	368	139	75	509	264	105	125	708
Longview, TX.....	171	11,378	2,151	806	994	952	1,741	386	850	734	679	247	287	724	287
Longview, WA.....	361	3,329	157	301	281	524	446	228	49	273	131	395	124	81	400
Los Angeles-Long Beach-Anaheim, CA.....	2	765,759	7,116	19,758	42,484	30,157	96,698	29,870	76,303	183,586	103,515	56,754	38,171	18,563	62,784
Louisville/Jefferson County, KY-IN.....	47	62,782	207	(D)	(D)	(D)	(D)	4,973	(D)	13,597	6,151	6,201	2,571	(D)	5,946
Lubbock, TX.....	174	11,110	268	529	(D)	(D)	1,873	(D)	243	1,911	988	1,335	505	342	2,010
Lynchburg, VA.....	200	8,709	31	(D)	1,010	1,396	(D)	(D)	134	1,113	968	1,367	244	266	888
Macon, GA.....	212	8,078	99	(D)	(D)	(D)	(D)	588	(D)	1,603	778	1,362	287	714	993
Madera, CA.....	331	4,049	1,091	106	210	133	391	175	100	257	492	82	94	112	706
Madison, WI.....	62	39,287	627	1,177	(D)	(D)	4,549	1,266	2,467	10,907	3,881	2,735	1,110	930	5,983
Manchester-Nashua, NH.....	95	22,160	15	566	2,962	495	3,160	519	1,252	5,117	2,925	2,134	637	533	1,844
Manhattan, KS.....	367	3,100	58	180	139	86	395	180	69	488	153	251	136	113	863
Mankato-North Mankato, MN.....	318	4,304	346	160	404	263	621	165	200	481	267	579	117	125	579
Mansfield, OH.....	347	3,685	(D)	149	700	144	536	(D)	157	334	228	425	138	103	543
McAllen-Edinburg-Mission, TX.....	129	16,025	680	663	279	272	3,082	955	334	1,639	892	2,378	530	546	3,575
Medford, OR.....	236	6,384	92	384	497	190	(D)	(D)	220	883	559	913	201	861	661
Memphis, TN-MS-AR.....	45	66,778	423	2,086	102	(D)	9,683	7,460	(D)	(D)	7,437	5,866	3,181	(D)	7,792
Merced, CA.....	235	6,446	1,448	196	102	697	760	397	60	496	340	468	149	186	1,148
Miami-Fort Lauderdale-West Palm Beach, FL.....	11	274,105	1,366	9,603	5,145	3,572	44,055	16,331	12,522	70,886	35,470	24,146	15,620	7,454	27,935
Michigan City-La Porte, IN.....	340	3,786	79	171	567	508	(D)	(D)	29	415	186	357	215	102	445
Midland, MI.....	351	3,606	31	147	866	261	(D)	161	45	377	861	344	105	94	421
Midland, TX.....	126	16,541	(D)	501	430	(D)	(D)	(D)	(D)	1,340	(D)	436	296	248	648
Milwaukee-Waukesha-West Allis, WI.....	37	88,708	193	2,107	10,676	4,171	10,293	4,118	3,030	21,721	11,182	9,741	2,751	1,945	6,780
Minneapolis-St. Paul-Bloomington, MN-WI.....	13	220,167	(D)	7,073	16,995	11,271	(D)	8,996	8,362	57,990	33,010	17,720	7,521	4,540	18,703
Missoula, MT.....	300	4,772	48	199	78	68	584	304	139	1,156	486	629	246	132	702
Mobile, AL.....	124	16,780	466	789	1,421	1,354	2,198	1,234	364	2,761	1,533	1,457	527	227	2,149
Modesto, CA.....	130	15,998	1,540	543	613	1,909	2,263	799	171	2,380	972	2,025	469	426	1,887
Monroe, LA.....	229	6,822	(D)	231	(D)	(D)	(D)	926	320	392	1,161	722	(D)	228	188
Monroe, MI.....	328	4,149	93	191	574	69	(D)	(D)	31	322	331	280	160	119	379
Montgomery, AL.....	135	15,425	202	730	(D)	(D)	(D)	(D)	(D)	2,296	1,347	1,319	491	(D)	3,699
Morgantown, WV.....	231	6,703	361	318	(D)	(D)	(D)	659	232	128	1,037	494	769	208	146
Morristown, TN.....	356	3,408	53	(D)	552	553	(D)	261	41	264	186	297	109	82	386
Mount Vernon-Anacortes, WA.....	265	5,511	168	256	317	1,647	639	258	37	555	251	262	193	136	792
Muncie, IN.....	350	3,624	57	100	332	171	440	156	52	654	351	529	129	101	651
Muskegon, MI.....	299	4,783	54	158	1,015	77	745	218	122	515	184	678	188	143	588
Myrtle Beach-Conway-North Myrtle Beach, SC-NC.....	143	14,066	40	596	306	244	1,606	1,050	355	4,788	746	845	1,658	329	1,502
Napa, CA.....	218	7,372	(D)	292	(D)	(D)	(D)	789	101	1,022	670	662	642	195	810
Naples-Immokalee-Marco Island, FL.....	146	13,652	351	906	220	56	1,804	241	264	4,065	1,368	1,387	1,444	456	1,080
Nashville-Davidson--Murfreesboro--Franklin, TN.....	35	94,789	271	(D)	(D)	(D)	(D)	3,682	4,014	18,777	13,181	14,224	4,900	2,546	8,225
New Bern, NC.....	289	5,030	104	136	306	176	(D)	(D)	(D)	(D)	290	341	134	99	2,198
New Haven-Milford, CT.....	60	40,084	72	1,314	3,260	1,111	5,165	1,413	1,131	7,647	4,964	7,430	1,239	1,068	4,268
New Orleans-Metairie, LA.....	40	84,835	12,695	3,097	1,670	16,649	7,915	(D)	(D)	10,663	7,492	5,168	4,558	1,569	6,914
New York-Newark-Jersey City, NY-NJ-PA.....	1	1,358,416	745	37,971	(D)	(D)	(D)	53,740	99,308	429,051	207,937	115,854	53,757	27,907	121,498
Niles-Benton Harbor, MI.....	264	5,621	116	126	1,390	152	580	718	53	626	369	580	202	155	574
North Port-Sarasota-Bradenton, FL.....	91	24,493	445	1,373	857	681	3,404	836	673	5,612	3,069	2,962	1,606	818	2,156
Nonwick-New London, CT.....	153	13,221	63	388	(D)	(D)	1,446	1,090	172	1,272	1,111	1,332	662	279	3,227
Ocala, FL.....	219	7,128	78	349	474	190	1,203	390	217	964	495	881	373	251	1,263
Ocean City, NJ.....	322	4,273	26	215	13	35	408	114	46	1,525	242	313	481	105	748
Odessa, TX.....	208	8,223	(D)	784	646	172	1,454	372	102	822	422	(D)	279	224	646
Ogden-Clearfield, UT.....	96	22,149	159	1,181	(D)	(D)	2,188	790	(D)	3,707	1,723	1,411	580	(D)	4,337
Oklahoma City, OK.....	46	63,338	(D)	2,283	(D)	(D)	(D)	2,707	1,750	11,134	6,243	5,420	2,536	1,330	10,770
Olympia-Tumwater, WA.....	196	9,279	96	291	194	130	1,404	280	143	1,385	704	971	370	308	3,002
Omaha-Council Bluffs, NE-IA.....	52	51,878	575	2,477	(D)	(D)	(D)	5,365	(D)	11,963	6,264	4,469	1,713	(D)	5,895
Orlando-Kissimmee-Sanford, FL.....	30	106,123	369	4,080	2,794	1,506	13,539	4,283	4,503	28,385	14,575	8,827	12,169	2,325	8,789
Oshkosh-Neenah, WI.....	204	8,440	58	262	1,600	1,482	(D)	(D)	220	1,014	957	659	194	181	751
Owensboro, KY.....	296	4,843	187	199	(D)	(D)	613	352	(D)	758	203	295	147	(D)	663
Oxnard-Thousand Oaks-Ventura, CA.....	63	39,077	2,825	1,120	(D)	(D)	5,398	1,001	1,140	7,782	3,640	2,555	1,311	936	4,311
Palm Bay-Melbourne-Titusville, FL.....	118	18,107	31	690	2,911	174	2,120	772	373	2,036	2,756	2,131	872	570	2,671
Panama City, FL.....	228	6,838	30	296	(D)	(D)	822	463	166	629	617	542	177	152	592
Parkersburg-Vienna, WV.....	358	3,365	(D)	(D)	(D)	(D)	481	145	(D)	401	(D)	382	139	82	607
Pensacola-Ferry Pass-Brent, FL.....	141	14,555	117	694	(D)	(D)	1,726	1,008	425	1,807	1,468	1,784	658	416	3,750
Peoria, IL.....	100	21,299	346	774	(D)	(D)	1,912	1,244	(D)	1,933	2,401	2,145	611	(D)	1,441
Philadelphia-Camden-Wilmington, PA-NJ-DE-MD.....	7	364,009	(D)	(D)	(D)	(D)	40,085	13,780	17,204	105,470	55,668	40,708	11,284	7,204	30,721
Phoenix-Mesa-Scottsdale, AZ.....	15	201,653	2,777	10,356	13,270	3,495	27,775	10,807	5,790	52,285	24,619	18,271	9,056	4,201	18,951
Pine Bluff, AR.....	363	3,273	158	138	(D)	(D)	884	389	(D)	280	(D)	112	286	57	(D)
Pittsburgh, PA.....	23	123,577	(D)	4,728	8,181	3,938	14,663	6,918	3,748	24,997	(D)	14,903	4,849	2,970	9,561
Pittsfield, MA.....	274	5,388	(D)	215	205	387	522	161	118	1,184	495	976	404	134	574
Pocatello, ID.....	376	2,449	14	84	229	61	310	253	(D)	406	204	284	90	62	501
Portland-South Portland, ME.....	87	25,887	(D)	911	(D)	(D)	3,369	1,054	543	7,151	3,127	3,049	1,285	542	3,207
Portland-Vancouver-Hillsboro, OR-WA.....	20	146,975	1,001	4,784	44,122	31,32	(D)	4,959	(D)	24,579	14,297	10,288	4,140	2,340	12,340
Port St. Lucie, FL.....	169	11,500	230	513	323	311	1,866	1,647	319	1,505	1,034	1,328	623	451	1,471
Prescott, AZ.....	309	4,528	385	257	218	59	688	113	75	698	244	599	291	146	760
Providence-Warwick, RI-MA.....	43	69,530	438	(D)	(D)	(D)	2,155	(D)	(D)	2,846	15,272	7,567	8,981	2,947	1,647
Provo-Orem, UT.....	122	17,026	(D)	1,088	1,653	875	2,163	372	(D)	2,415	1,947	1,999	453	(D)	1,701
Pueblo, CO.....	315	4,392	30	245	425	99	537	400	96	308	384	703	193	134	838
Punta Gorda, FL.....	366	3,205	(D)	162	42	6									

Table J.2. Gross Domestic Product by Metropolitan Area for Industries, 2012—Table Ends

(Millions of dollars)

	Rank of total GDP by metropolitan area	Total	Natural resources and mining	Con- struction	Durable- goods manu- facturing	Nondurable- goods manu- facturing	Trade	Transporta- tion and utilities	Informa- tion	Financial activities	Pro- fessional and business services	Education and health services	Leisure and hospitality	Other services	Government	
St. Cloud, MN	210	8,134	327	540	825	517	1,096	346	275	1,118	517	1,160	239	207	967	
St. George, UT	337	3,804	17	261	159	46	490	296	85	882	246	449	249	174	450	
St. Joseph, MO-KS	278	5,261	455	176	(D)	(D)	576	343	(D)	467	298	514	154	(D)	577	
St. Louis, MO-IL	22	136,677	543	(D)	(D)	(D)	(D)	6,658	(D)	24,946	19,831	14,893	5,964	3,429	13,644	
Salem, OR	158	12,667	(D)	533	649	472	(D)	396	145	2,101	839	1,712	395	313	3,119	
Salinas, CA	119	17,779	3,083	444	144	552	2,478	775	335	2,388	1,191	1,150	1,245	462	3,532	
Salisbury, MD-DE	148	13,475	(D)	524	379	1,132	(D)	609	226	3,420	853	1,401	998	387	1,630	
Salt Lake City, UT	42	72,072	(D)	3,055	6,359	3,370	8,966	3,603	(D)	18,667	8,898	4,127	2,012	(D)	7,735	
San Angelo, TX	323	4,266	418	(D)	201	(D)	532	141	173	(D)	233	459	159	139	915	
San Antonio-New Braunfels, TX	36	91,995	1,958	4,823	3,863	3,556	11,720	3,294	4,427	17,500	9,490	7,748	4,565	2,288	16,764	
San Diego-Carlsbad, CA	16	177,410	920	5,765	10,418	4,723	18,887	6,456	6,274	39,775	28,096	12,369	8,019	4,103	31,606	
San Francisco-Oakland-Hayward, CA	8	360,395	3,243	10,874	(D)	(D)	33,323	15,419	24,579	87,560	73,657	23,850	13,607	7,649	29,179	
San Jose-Sunnyvale-Santa Clara, CA	17	173,908	(D)	3,900	(D)	(D)	18,415	3,015	24,410	26,878	(D)	12,145	4,038	2,499	8,565	
San Luis Obispo-Paso Robles-Arroyo Grande, CA	172	11,316	319	646	326	551	1,346	1,483	229	2,121	921	881	607	336	1,549	
Santa Fe, NM	192	9,574	(D)	524	527	283	1,439	(D)	154	1,457	1,257	1,084	466	357	1,327	
Santa Fe, NM	240	6,291	180	238	42	55	726	99	144	1,548	511	683	522	219	1,324	
Santa Maria-Santa Barbara, CA	102	20,943	1,719	693	1,193	509	2,259	395	1,107	3,850	2,838	1,747	1,074	561	2,998	
Santa Rosa, CA	112	20,325	366	1,049	1,293	1,355	2,936	728	604	4,315	1,916	2,120	960	668	2,017	
Savannah, GA	142	14,110	(D)	466	(D)	(D)	1,051	213	1,559	1,186	1,186	1,558	833	401	2,593	
Scranton-Wilkes-Barre-Hazleton, PA	107	20,465	204	637	(D)	(D)	2,904	2,143	690	2,840	1,749	2,883	819	567	2,201	
Seattle-Tacoma-Bellevue, WA	12	258,819	1,326	8,511	28,897	4,374	31,861	9,692	31,738	51,552	31,187	16,434	9,089	5,080	29,079	
Sebastian-Vero Beach, FL	316	4,359	195	202	123	31	776	96	117	947	436	577	307	159	759	
Sebring, FL	379	1,868	82	162	107	18	34	281	150	24	175	322	86	71	282	
Sheboygan, WI	269	5,463	82	162	1,057	1,072	581	181	32	864	284	513	145	106	384	
Sherman-Denison, TX	348	3,678	110	214	751	172	466	158	60	386	196	485	149	123	408	
Shreveport-Bossier City, LA	105	20,642	(D)	728	(D)	(D)	2,567	1,238	363	2,605	1,165	1,918	1,030	466	3,227	
Sierra Vista-Douglas, AZ	333	3,997	(D)	117	26	(D)	305	253	63	(D)	376	312	121	73	1,901	
Sioux City, IA-NE-SD	214	7,753	544	289	(D)	(D)	963	600	140	1,135	628	(D)	271	193	741	
Sioux Falls, SD	125	16,650	490	485	(D)	(D)	2,160	546	590	6,694	1,025	(D)	460	268	954	
South Bend-Mishawaka, IN-MI	149	13,449	155	338	1,652	1,726	1,587	49	272	2,215	1,254	1,956	400	330	1,074	
Spartanburg, SC	162	12,250	69	550	2,248	1,562	1,800	424	126	1,252	1,034	831	274	1,674	1,074	
Spokane-Spokane Valley, WA	110	20,352	178	795	(D)	(D)	446	(D)	446	3,552	1,843	2,652	856	538	3,312	
Springfield, IL	185	9,970	(D)	308	(D)	(D)	1,171	236	(D)	1,514	805	1,654	337	338	2,703	
Springfield, MA	97	22,111	41	630	1,733	852	2,415	1,082	557	3,739	1,768	3,706	846	659	3,885	
Springfield, MO	128	16,236	47	(D)	(D)	(D)	1,085	483	2,774	1,923	2,207	581	498	1,749	1,457	
Springfield, OH	343	3,751	(D)	90	494	191	(D)	34	580	276	469	135	155	457	457	
State College, PA	237	6,367	145	203	349	81	531	152	234	810	545	254	142	2,401	1,457	
Staunton-Waynesboro, VA	306	4,572	156	150	371	1,151	(D)	(D)	275	389	267	381	125	116	545	
Stockton-Lodi, CA	109	20,390	1,299	784	699	1,197	3,186	1,965	385	3,463	1,261	2,106	586	623	2,836	
Sumter, SC	360	3,341	6	186	434	201	317	99	37	226	237	321	88	101	1,088	
Syracuse, NY	82	28,453	215	1,156	2,010	1,051	4,136	2,832	685	4,263	3,075	3,371	996	723	3,941	
Tallahassee, FL	150	13,385	238	447	(D)	(D)	248	(D)	(D)	1,611	1,344	513	565	445	4,454	
Tampa-St. Petersburg-Clearwater, FL	24	119,926	280	4,500	4,220	2,613	16,821	5,539	5,715	27,181	17,561	12,641	6,416	3,027	12,791	
Terre Haute, IN	244	6,209	781	260	(D)	(D)	(D)	88	634	280	694	201	152	802	802	
Texarkana, TX-AR	277	5,298	123	211	(D)	(D)	749	333	84	655	261	545	197	150	1,109	
The Villages, FL	380	1,861	37	174	67	38	210	325	7	143	92	185	166	58	357	
Toledo, OH	84	28,311	215	1,225	3,389	3,923	3,436	1,436	505	3,572	2,750	3,150	921	630	3,158	
Topeka, KS	188	9,869	147	(D)	(D)	(D)	914	(D)	1,681	827	1,074	282	(D)	1,976	1,976	
Trenton, NJ	83	28,406	11	541	497	1,048	2,580	733	1,377	6,044	5,890	3,583	531	524	5,045	
Tucson, AZ	73	33,353	942	1,299	2,905	318	3,266	1,801	744	5,574	3,502	3,901	1,531	968	6,601	
Tulsa, OK	53	47,891	(D)	2,012	4,501	2,266	5,695	5,057	(D)	8,090	5,071	4,011	1,418	(D)	3,860	
Tuscaloosa, AL	190	9,775	688	328	1,176	1,465	(D)	(D)	152	1,243	578	609	288	213	1,838	
Tyler, TX	195	9,382	1,312	293	595	356	1,304	435	458	925	742	1,515	315	252	881	
Urban Honolulu, HI	91	56,561	1,119	2,945	217	906	5,080	3,907	1,380	12,317	5,300	4,285	3,547	1,304	15,254	
Utica-Rome, NY	194	9,405	108	301	681	307	(D)	(D)	185	1,309	684	1,298	342	247	2,239	
Valdosta, GA	312	4,481	133	221	128	309	508	246	(D)	586	(D)	1,316	210	(D)	1,316	
Vallejo-Fairfield, CA	140	14,679	221	833	421	2,782	1,745	653	185	1,664	833	1,713	449	395	2,786	
Victoria, TX	302	4,677	(D)	223	(D)	(D)	976	246	(D)	451	261	441	127	(D)	438	
Vineland-Bridgeton, NJ	283	5,159	173	213	427	395	744	339	118	503	237	590	100	120	1,200	
Virginia Beach-Norfolk-Newport News, VA-NC	39	84,836	472	(D)	(D)	(D)	3,287	(D)	(D)	16,878	8,670	6,245	3,036	(D)	24,516	
Visalia-Porterville, CA	164	12,005	2,734	361	196	910	1,627	616	207	922	729	716	307	370	2,110	
Waco, TX	191	9,691	(D)	454	(D)	(D)	1,132	384	(D)	1,472	621	1,071	305	323	1,284	
Walla Walla, WA	377	2,420	265	61	(D)	(D)	(D)	(D)	40	229	87	313	87	65	498	
Warner Robins, GA	234	6,534	79	(D)	(D)	(D)	532	190	62	448	516	329	195	148	3,090	
Washington-Arlington-Alexandria, DC-VA-MD-WV	5	448,741	425	(D)	(D)	(D)	12,215	(D)	(D)	107,025	28,149	14,978	17,085	96,924	96,924	
Waterloo-Cedar Falls, IA	209	8,192	(D)	267	(D)	(D)	312	98	1,430	474	728	234	214	940	2,110	
Watertown-Fort Drum, NY	255	5,780	94	204	114	141	465	177	73	365	157	362	162	106	3,360	
Wausau, WI	254	5,976	146	188	962	446	879	318	80	1,161	433	580	151	147	485	
Weirton-Steubenville, WV-OH	354	3,534	(D)	(D)	(D)	(D)	377	707	83	278	149	444	216	89	380	
Wenatchee, WA	342	3,767	475	128	(D)	(D)	635	93	82	478	173	448	237	107	677	
Wheeling, WV-OH	252	5,995	(D)	204	(D)	(D)	357	141	722	416	617	243	141	673	673	
Wichita, KS	79	29,644	(D)	1,043	(D)	(D)	1,170	778	3,882	2,824	2,804	1,253	679	3,208	3,208	
Wichita Falls, TX	250	6,038	(D)	154	(D)	(D)	662	267	(D)	265	558	171	182	1,256	1,256	
Williamsport, PA	311	4,494	525	214	501	403	580	154	63	372	314	493	149	131	595	
Wilmington, NC	168	11,504	74	468	894	812	1,343	368	373	2,744	1,174	932	525	263	1,535	
Winchester, VA-WV	273	5,397	35	(D)	(D)	(D)	1,227	(D)	221	(D)	631	333	736	178	141	739
Winston-Salem, NC	88	26,887	119	776	1,938	3,794	(D)	(D)	319	5,690	3,023	3,539	820	616	2,100	
Worcester, MA-CT	71	33,826	(D)	(D)	4,004	1,659	4,182	1,647	977	4,651	3,738	4,982	1,127	956	4,596	
Yakima, WA	211	8,108	1,616	237	248	473	1,324	380	100	786	337	896	281	178	1,251	
York-Hanover, PA	133	15,817	162	784	1,933	1,499	1,783	1,439	640	1,736	1,537	1,699	468	459	1,677	
Youngstown-Warren-Boardman, OH-PA	120	17,563	188	664	2,917	880	2,643	949	289	2,116	1,470	2,228	689	483	2,047	
Yuba City, CA	303	4,660	645	137	103	127	623	309	66	461	244	450	134	146	1,215	
Yuma, AZ	275	5,368	849	219	65	179	587	157	67	533	376	470	185	115	1	

K. Charts

SELECTED REGIONAL ESTIMATES

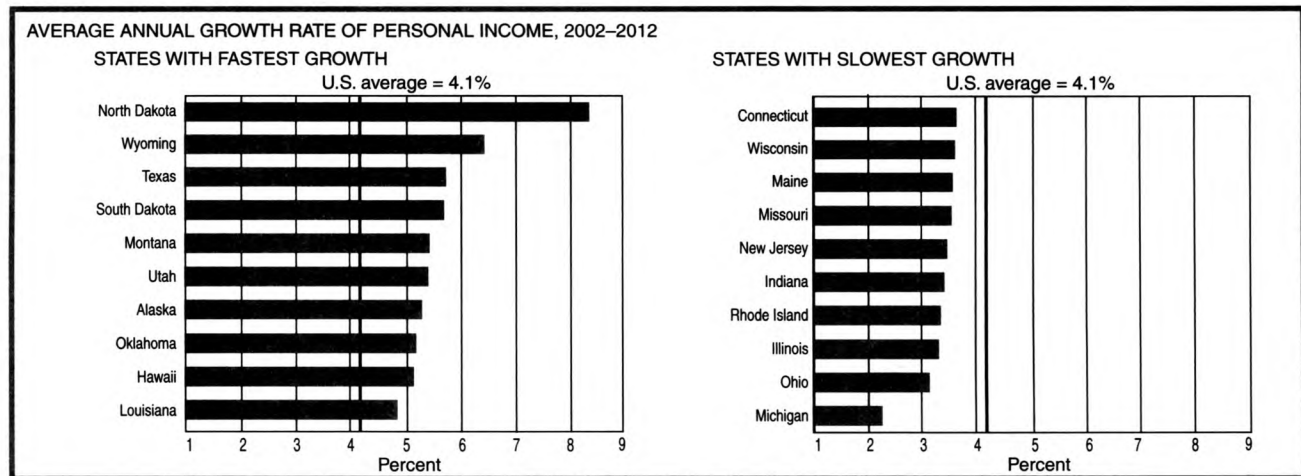
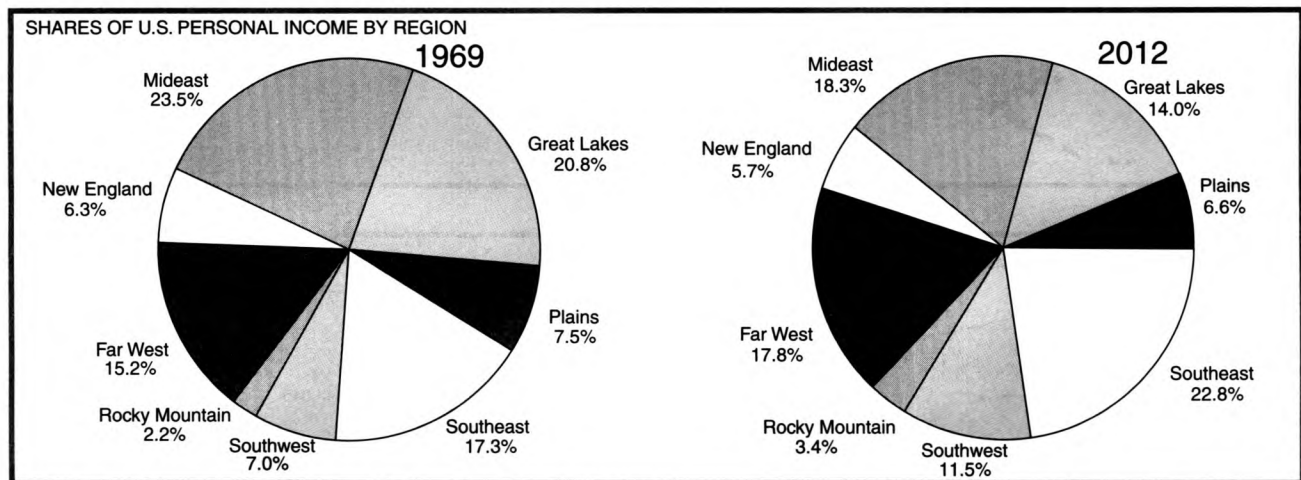
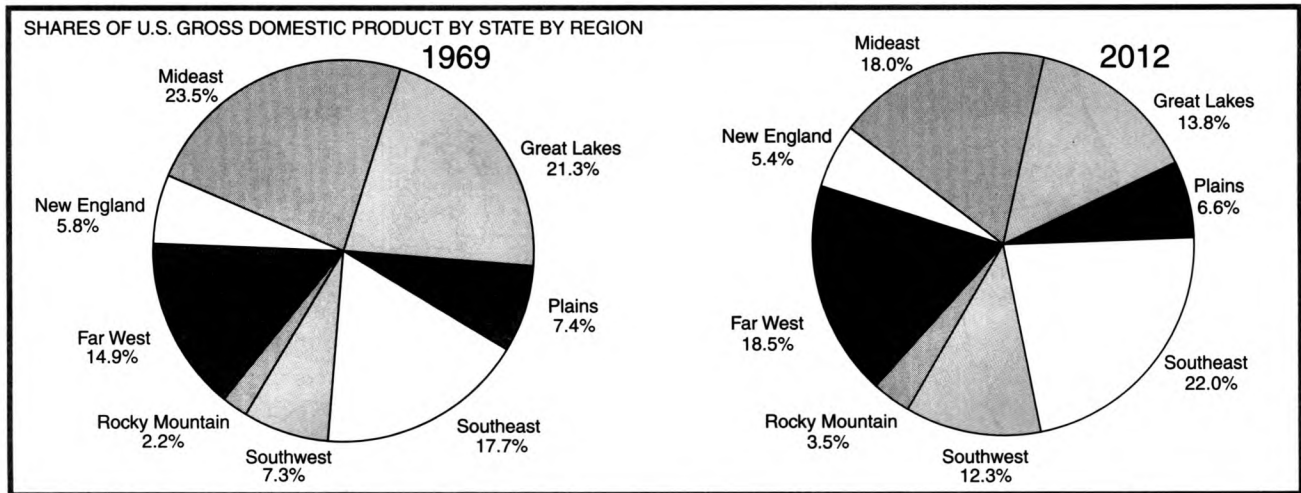

U.S. Bureau of Economic Analysis

SELECTED REGIONAL ESTIMATES

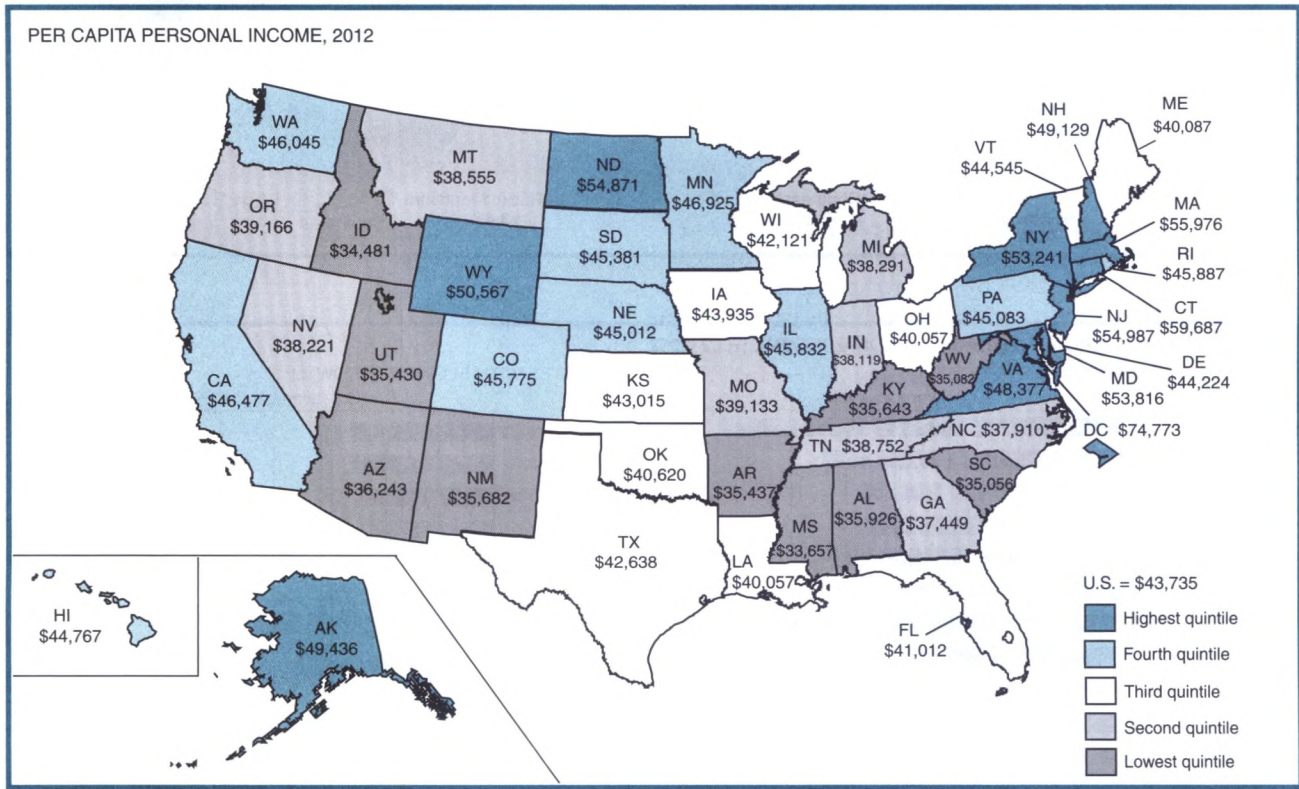
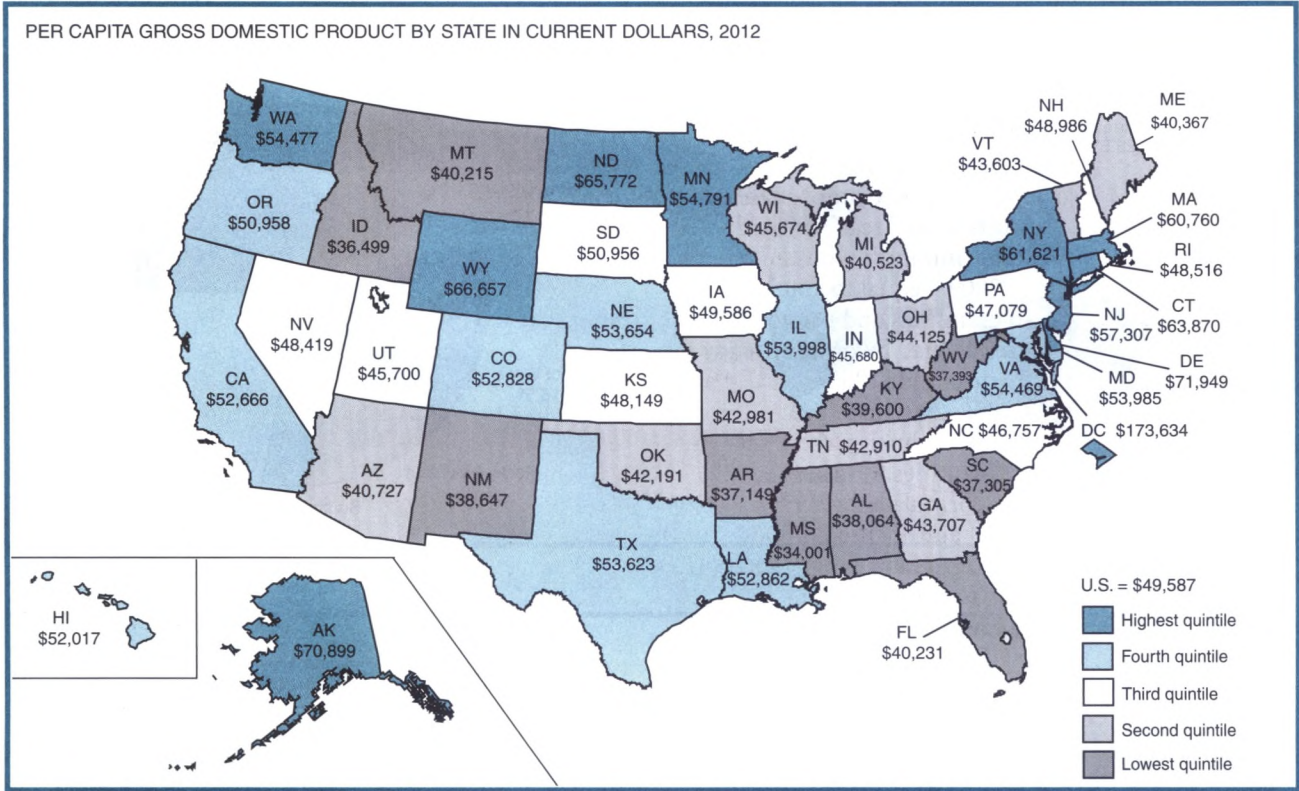

U.S. Bureau of Economic Analysis

Appendixes

A. Additional Information About the NIPA Estimates

Statistical Conventions

Current-dollar GDP is a measure of the market value of goods, services, and structures that are produced in the economy in a particular period. The changes in current-dollar GDP can be decomposed into quantity and price components. Quantities, or “real” measures, and prices are expressed as index numbers with the reference year—at present, the year 2009—equal to 100.¹

The annual changes in quantities and prices are calculated using a Fisher formula that incorporates weights from 2 adjacent years. For example, the annual percent change in real GDP for 2008–2009 uses prices for 2008 and 2009 as weights, and the annual percent change in the GDP price index uses quantities for 2008 and 2009 as weights. Because the Fisher formula allows for the effects of changes in relative prices and in the composition of output over time, the resulting quantity or price changes are not affected by the substitution bias that is associated with changes in quantities and prices calculated using a fixed-weighted formula. These annual changes are “chained” (multiplied) together to form time series of quantity and price indexes. The percent changes in the Fisher indexes are not affected by the choice of the reference year.

BEA also publishes implicit price deflators (IPDs), which are calculated as the ratio of the current-dollar value of a component to the chained-dollar value of the component, multiplied by 100. The values of an IPD are very close to the values of the corresponding “chain-type” price index.

The measures of real GDP and its major components are also presented in dollar-denominated form, designated “chained (2009) dollar estimates.” For most series, these estimates are computed by multiplying the current-dollar value in 2009 by a corresponding quantity index number and then dividing by 100. For example, if a current-dollar GDP component equaled \$100 in 2009 and if real output for this component increased by 10 percent in 2010, then the chained (2009) dollar value of this component in 2010 would be \$110 (\$100 × 1.10). The percent changes calculated from the chained (2009) dollar estimates and from the quantity indexes are the same; any differences will be small and due to rounding.

The chained-dollar values for the detailed GDP components will not necessarily sum to the chained-dollar estimate of GDP (or to any intermediate aggregate) in a table, because the relative prices that are used as weights for any period other than the reference year differ from those of the reference year. A measure of the effect of such

differences is provided by a “residual” line—the difference between the chained-dollar value of the main aggregate in the table and the sum of the most detailed components in the table. For periods close to the reference year, when the relative prices that are used as weights have usually not changed much, the residuals tend to be small, and the chained-dollar estimates can be used to approximate the contributions to growth and to aggregate the detailed estimates. For periods further from the reference year, the residuals tend to be larger, and the chained-dollar estimates are less useful for analyses of contributions to growth. In particular, for components for which relative prices are changing rapidly, the calculation of contributions based on chained-dollar estimates may be misleading even just a few years from the reference year. Thus, contributions derived from quantity indexes provide a better measure than contributions derived from chained-dollar estimates; contributions based on quantity indexes are shown in selected NIPA tables 1.1.2, 1.2.2, 1.5.2, 2.3.2, 3.9.2, 4.2.2, and 5.3.2.

For quarters and months, NIPA estimates are presented at annual rates, which show the value that would be registered if the rate of activity that is measured for a quarter or for a month were maintained for a full year. Annual rates are used so that periods of different lengths—for example, quarters and years—may be more easily compared. These annual rates are determined simply by multiplying the estimated rate of activity by 4 (for quarterly data) or by 12 (for monthly data).

For most quarterly NIPA estimates, *percent changes* in the estimates are also expressed at annual rates. Calculating these *changes* requires a variant of the compound interest formula:

$$r = \left[\left(\frac{x_t}{x_0} \right)^{m/n} - 1 \right] \times 100$$

where r is the percent change at an annual rate; x_t is the level of activity in the later period; x_0 is the level of activity in the earlier period; m is the periodicity of the data (for example, 1 for annual data, 4 for quarterly data, or 12 for monthly data); and n is the number of periods between the earlier periods and the later periods (that is, $t - 0$).

Quarterly and monthly NIPA estimates are seasonally adjusted if necessary. Seasonal adjustment removes from the time series the average effects of variations that normally occur at about the same time and in about the same magnitude each year—for example, weather, holidays, and tax payment dates. After seasonal adjustment, cyclical and other short-term changes in the economy stand out more clearly.

1. See J. Steven Landefeld, Brent R. Moulton, and Cindy M. Vojtech, “Chained-Dollar Indexes: Issues, Tips on Their Use, and Upcoming Changes,” *SURVEY OF CURRENT BUSINESS* (November 2003): 8–16.

Reconciliation Table

Table 1. Relation of Net Exports of Goods and Services and Net Receipts of Income in the NIPAs to Balance on Goods and Services and Income in the ITAs

[Billions of dollars]

	Line	2011	2012	Seasonally adjusted at annual rates					
				2012				2013	
				I	II	III	IV	I	II
Exports of goods and services and income receipts, ITAs	1	2,873.7	2,986.9	2,968.5	2,987.2	2,978.4	3,013.7	2,998.0	3,025.8
Less: Gold, ITAs	2	34.1	36.6	41.3	37.1	31.3	36.8	44.5	37.2
Statistical differences ¹	3	0.0	0.0	0.0	0.0	0.0	0.0	-10.1	-10.1
Other items	4	1.6	1.5	1.4	1.4	1.6	1.4	1.4	1.5
Plus: Adjustment for grossing of parent/affiliate interest payments	5	6.8	6.9	6.4	6.7	7.3	7.0	5.8	5.8
Adjustment for U.S. territories and Puerto Rico	6	53.0	53.2	53.3	50.9	52.9	55.6	54.4	48.2
Services furnished without payment by financial intermediaries except life insurance carriers	7	6.2	5.6	6.0	5.6	5.4	5.3	5.1	4.7
Equals: Exports of goods and services and income receipts, NIPAs	8	2,904.0	3,014.5	2,991.4	3,011.8	3,011.2	3,043.5	3,027.5	3,055.9
Imports of goods and services and income payments, ITAs	9	3,197.8	3,297.7	3,320.8	3,298.6	3,276.0	3,295.4	3,285.0	3,284.6
Less: Gold, ITAs	10	16.4	17.8	15.5	17.4	18.5	19.9	16.8	17.3
Statistical differences ¹	11	0.0	0.0	0.0	0.0	0.0	0.0	-9.8	-9.8
Other items	12	0.0	0.0	0.0	0.0	0.0	0.0	0.0	0.0
Plus: Gold, NIPAs	13	-10.5	-10.6	-11.4	-10.2	-10.3	-10.6	-8.2	-6.2
Adjustment for grossing of parent/affiliate interest payments	14	6.8	6.9	6.4	6.7	7.3	7.0	5.8	5.8
Adjustment for U.S. territories and Puerto Rico	15	28.0	27.2	27.9	27.7	28.0	25.2	32.3	36.6
Imputed interest paid to rest of world	16	6.2	5.6	6.0	5.6	5.4	5.3	5.1	4.7
Equals: Imports of goods and services and income payments, NIPAs	17	3,211.9	3,308.9	3,334.2	3,311.0	3,287.9	3,302.3	3,313.1	3,318.1
Balance on goods and services and income, ITAs (1-9)	18	-324.1	-310.8	-352.3	-311.4	-297.6	-281.7	-287.0	-258.8
Less: Gold (2-10+13)	19	7.2	8.1	14.5	9.4	2.5	6.2	19.6	13.7
Statistical differences (3-11) ¹	20	0.0	0.0	0.0	0.0	0.0	0.0	-0.3	-0.3
Other items (4-12)	21	1.6	1.5	1.4	1.4	1.6	1.4	1.4	1.5
Plus: Adjustment for U.S. territories and Puerto Rico (6-15)	22	25.0	26.0	25.4	23.1	24.9	30.5	22.1	11.6
Equals: Net exports of goods and services and net receipts of income, NIPAs (8-17)	23	-308.0	-294.4	-342.8	-299.1	-276.7	-258.8	-285.7	-262.2

¹. Consists of statistical revisions to the ITAs that have not yet been incorporated into the NIPAs.
 ITAs International transactions accounts
 NIPAs National income and product accounts

B. Suggested Reading

The Bureau of Economic Analysis (BEA) has published a wealth of information about the methodologies that are used to prepare its national, industry, international, and regional accounts. All of this information is available on BEA's Web site at www.bea.gov.

National accounts

The national accounts encompass the detailed estimates in the national income and product accounts (including gross domestic product) and the estimates of fixed assets and consumer durable goods.

National income and product accounts (NIPAs).

The chapters in *Concepts and Methods of the U.S. National Income and Product Accounts* document the conceptual framework of the NIPAs and the methodologies that are used to prepare the estimates. The chapters have been updated to reflect the 2012 annual NIPA revision.

“Introductory Chapters 1–4: Concepts, Source Data, and Estimating Methods”

“Chapter 5: Personal Consumption Expenditures”

“Chapter 6: Private Fixed Investment”

“Chapter 7: Change in Private Inventories”

“Chapter 8: Net Exports of Goods and Services”

“Chapter 9: Government Consumption Expenditures and Gross Investment”

“Chapter 10: Compensation of Employees”

“Chapter 13: Corporate Profits”

In addition, see *Measuring the Economy: A Primer on GDP and the National Income and Product Accounts* (2007).

The following SURVEY article describes the most recent comprehensive NIPA revision.

“Initial Results of the 2013 Comprehensive Revision of the National Income and Product Accounts” (August 2013)

“Improved Estimates of the National Income and Product Accounts: Results of the 2013 Comprehensive Revision” (September 2013)

“Preview of the 2013 Comprehensive NIPA Revision”

“Changes in Definitions and Presentations” (March 2013)

“Statistical Changes” (May 2013)

In addition, see the following articles.

“Updated Summary of NIPA Methodologies”

(November 2013) describes the source data and methods that are used to prepare the estimates.

“Chained-Dollar Indexes: Issues, Tips on Their Use, and Upcoming Changes” (November 2003) discusses the advantages of using chain-weighted indexes and the challenges of using chained dollars.

“Revisions to GDP, GDI, and Their Major Components” (July 2011) evaluates the principal NIPA estimates by examining the record of revisions to them.

Fixed assets and consumer durable goods. *Fixed Assets and Consumer Durable Goods in the United States, 1925–97* (2003) discusses the concepts and statistical considerations that underlie the estimates and their derivation.

“Fixed Assets and Consumer Durable Goods for 2003–2012: Results of the 2013 Comprehensive NIPA Revision” (October 2013) reflect the changes that were incorporated as part this revision.

Satellite account. This account extends the analytical capacity of the NIPAs by focusing on the effects of a particular aspect of economic activity on GDP.

“Research and Development Satellite Account”

For 1959–2002 (December 2006)

For 1959–2004 (October 2007)

For 1959–2007 (December 2010)

Industry accounts

The industry accounts consist of the annual industry accounts (the input-output accounts and the gross domestic product by industry accounts), the benchmark input-output accounts, and two satellite accounts.

“Preview of the 2013 Comprehensive Revision of the Industry Economic Accounts” describes the changes in definitions and in classifications and statistical changes as part of this upcoming comprehensive revision (June 2013).

Mission Statement and Strategic Plan

The mission statement of the Bureau of Economic Analysis and its most recently updated strategic plan for improving the accuracy, reliability, and relevance of the national, industry, regional, and international accounts are available on BEA's Web site at www.bea.gov under “About BEA.”

Annual industry accounts. *Measuring the Nation's Economy: An Industry Perspective* (2011) provides an overview of these accounts and how they can be used to examine industry activity in the U.S. economy and to track the flow of goods and services throughout the economy.

Benchmark input-output accounts. *Concepts and Methods of the U.S. Input-Output Accounts* (September 2006) describes the concepts and methods that underlie the preparation of these accounts.

Satellite accounts. These accounts extend the analytical capacity of the input-output accounts by focusing on a particular aspect of economic activity.

“U.S. Travel and Tourism Satellite Accounts”

For 2005–2008 (June 2009)

For 2004–2009 (November 2010)

For 2007–2010 (June 2011)

For 2003–2011 (June 2012)

For 2009–2012 (June 2013)

International accounts

The international accounts encompass the international transactions accounts and the international investment position accounts, direct investment, and international transactions in services.

International transactions accounts and international investment position accounts. “A Guide to the U.S. International Transactions Accounts and the U.S. International Investment Position Accounts” (February 2010) introduces these accounts.

U.S. International Transactions Accounts: Concepts and Estimation Methods (2011) describes the methodologies used to prepare the estimates. The methodology is usually updated and improved as part of the annual revisions of the international transactions accounts. The updated and improved methodology is described in a series of articles, the latest of which was published in the July 2013 SURVEY.

“Modernizing and Enhancing BEA’s International Economic Accounts: A Progress Report and Plans for Implementation” (May 2013) updates BEA’s plans to introduce the new international statistical standards from recently updated manuals and its plans for changes for the 2013 and 2014 annual revisions.

“An Analysis of the Revisions to BEA’s International Economic Accounts” (November 2012) examines the accuracy of the estimates by analyzing the size and pattern of revisions to the quarterly estimates.

Direct investment. Updated methodologies are available in *U.S. Direct Investment Abroad: Final Results From the 2009 Benchmark Survey* (2013) and in *Foreign Direct Investment in the United States: Final Results*

From the 2007 Benchmark Survey (2011).

Additional improvements are described in the following annual articles: “Direct Investment: Detailed Historical-Cost Positions and Related Financial and Income Flows” (September 2013), “Direct Investment Positions: Country and Industry Detail” (July 2013), “Operations of U.S. Multinational Companies” (November 2012), and “Operations of U.S. Affiliates of Foreign Companies” (August 2013).

International services. The methodology used to prepare the estimates is usually updated and improved in a series of articles, the latest of which was published in the October 2013 SURVEY.

“Selected Issues in the Measurement of U.S. International Services” (June 2002) describes key issues in defining and measuring insurance, wholesale and retail trade, finance, construction, and utilities services.

Regional accounts

The regional accounts include estimates of personal income and gross domestic product.

Personal income. Estimates of personal income are prepared for states and for local areas.

State Personal Income and Employment (2012) describes the detailed methodology that is used to prepare the quarterly and annual estimates for the states, the District of Columbia, the eight BEA regions, and the United States.

“An Examination of Revisions to the Quarterly Estimates of State Personal Income” (August 2012) analyzes the pattern of revisions in the various stages of the estimation cycle.

Local Area Personal Income and Employment (2012) describes the detailed methodology that is used to prepare the estimates for counties, metropolitan areas, metropolitan divisions, micropolitan areas, combined statistical areas, and BEA economic areas and regions.

Gross domestic product. Estimates of gross domestic product (GDP) are prepared for states and metropolitan areas.

Gross Domestic Product by State (2006) describes the sources and the methods that are used to prepare the estimates.

“Gross Domestic Product by State” (December 2010) presents the results of the most recent comprehensive revision.

“Introducing New Measures of the Metropolitan Economy: Prototype Estimates of GDP by Metropolitan Area” (November 2007) describes the potential uses of the estimates.