

Theop. Conson

REPORT OF  
THE  
BANK COMMISSIONER  
OF ARKANSAS

1945



THOMAS W. LEGGETT  
State Bank Commissioner

*Thos P. Carson*

**THIRTY-FIRST REPORT**  
**OF THE**  
**BANK COMMISSIONER**  
**OF THE**  
**STATE OF ARKANSAS**

---

**FOR THE YEAR ENDING JUNE 30, 1945**

---

**THOMAS W. LEGGETT**  
State Bank Commissioner

1917

STATE OF ARKANSAS  
OFFICE OF STATE BANK DEPARTMENT  
LITTLE ROCK, ARKANSAS

June 30, 1945

To His Excellency, Ben Laney,  
Governor of Arkansas:

Complying with the provisions of Section 704 of Pope's Digest, I have the honor to submit herewith the Thirty-First Report of the State Bank Commissioner of Arkansas for the year beginning July 1, 1944, and ending June 30, 1945. The report covers the condition of the state banks and trust companies, state building and loan associations, industrial banks, credit unions, a combined statement of the burial associations of Arkansas and a compiled list, together with other factual data.

The total assets of state banks aggregate \$319,689,534.-88, representing an increase of \$77,556,633.62 since the June 30, 1944 report. The total loans carried by state banks are \$50,282,636.68, an increase of more than eight million dollars over the amount of loans carried in the report of one year ago. The total holdings in U. S. Government securities amount to \$137,559,694.67, or an increase of \$39,-653,630.54 over the report of June 30, 1944. The trend in bank deposits and asset figures continues upward. This inflationary trend will likely continue up to the postwar era.

I would like to call your attention to the part our banking institutions have performed in the war effort. They have not only acquired many millions of dollars worth of securities for their own portfolios, but on the other hand they have given most freely of their time and personnel to the U. S. Treasury Department in the furtherance of the sale of war bonds. Many of the senior bank officials have been serving in the various bond drives in the sale of Government securities. The banks are also handling ration banking and have given full cooperation in all things pertaining to the successful prosecution of the war.

It has been the policy of this Department to urge upon our bankers that so far as possible they strengthen their capital accounts and weed out any doubtful assets in order that they may be in better position to meet the demands of the postwar world. The banks appear to be willing and able to take care of the legitimate credit needs of industry and agriculture.

This Department is endeavoring to serve constructively and efficiently the state banks of Arkansas and its citizens. I want to take this opportunity of extending my

very kind appreciation for your courtesy and cooperation. I also want to extend my thanks and appreciation to the State Banking Board and the Arkansas Bankers Association for their services, counsel and cooperation.

Respectfully submitted,

THOMAS W. LEGGETT,  
State Bank Commissioner.

## TABLE OF CONTENTS

---

	Page
Department Roster .....	7
Commissioners of State Bank Department.....	8
Receipts and Disbursements.....	8
Comparative Abstract showing condition of State Banks and Trust Companies as of June 30, 1945 and June 30, 1944.....	9
Comparative Abstract showing condition of State and National Banks of Arkansas as of December 31, 1944-1940.....	10
Comparative statement of condition of State Banks and Trust Companies for the Twelve months period ending December 31, 1944.....	11
Banking Facilities by Counties including State and National Banks, Teller's Windows and Cooperative Exchanges.....	13-14
National Banks in Arkansas.....	15
Members of Federal Reserve System.....	16
Commercial Banks Non-Members of Federal Deposit Insurance Corporation.....	16
Trust Companies not engaged in Commercial Banking and Non-Members of Federal Deposit Insurance Corporation.....	16
State Banks operating Teller's Windows.....	17
National Banks operating Teller's Windows.....	17
New Banks Chartered.....	17
Amendments Altering Capital Structure.....	17
Amendments authorizing the purchase of assets and assumption of liabilities of other banks.....	18
State Banks converted to National Banks.....	18
Banks establishing Teller's Windows.....	18
Amendments changing par value of outstanding shares of capital stock.....	18
Amendments changing number of Directors.....	18
Banks which have retired Preferred Stock.....	18
Individual statements of condition of all State Banks and Trust Companies as of June 30, 1945.....	19-141

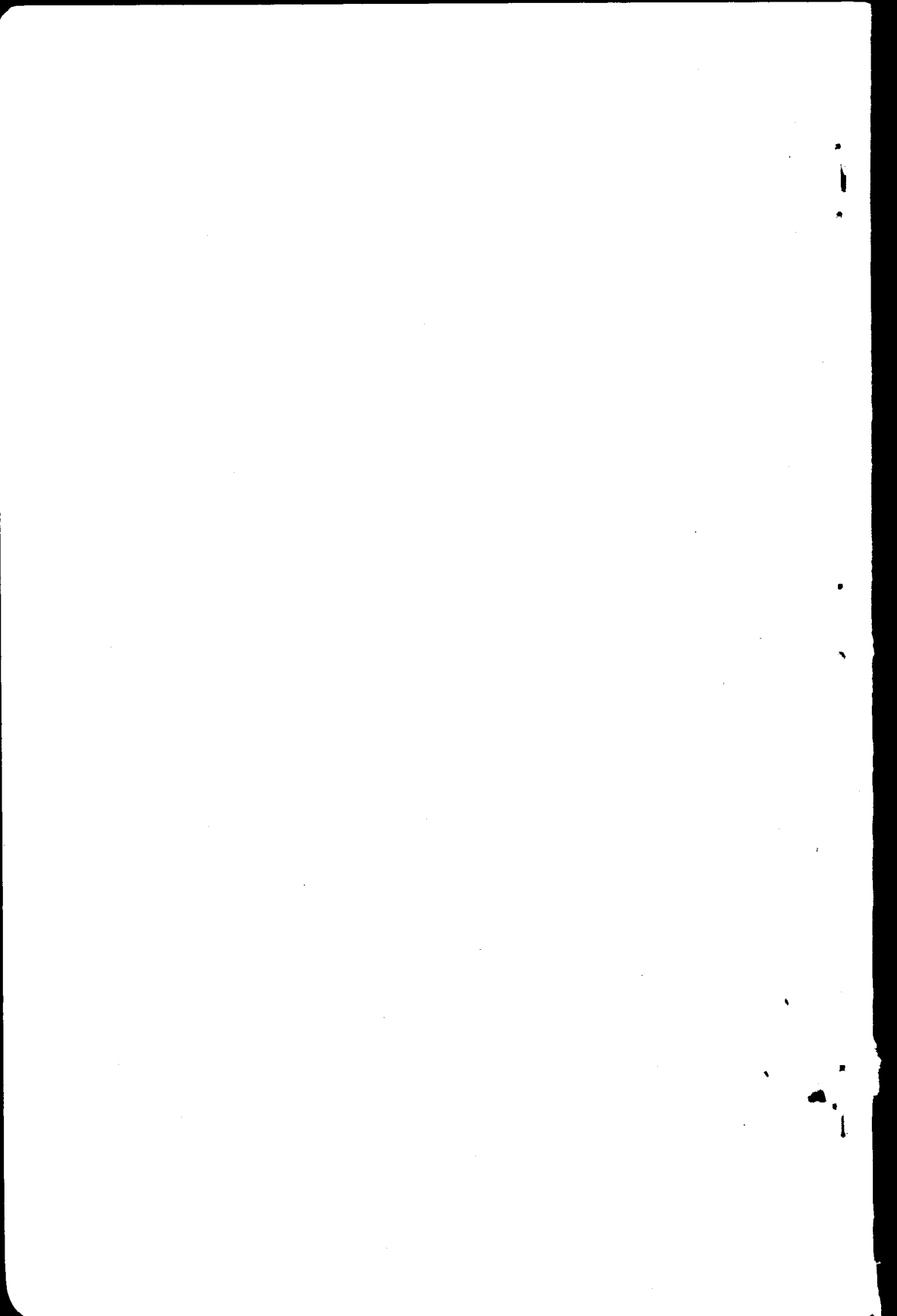

DEPARTMENTAL ROSTER

Thomas W. Leggett.....	State Bank Commissioner
Theo P. Carson.....	Assistant Bank Commissioner
John L. Carter.....	Assistant Bank Commissioner in charge Building and Loan and Securities Division

BANK EXAMINERS

F. C. Rayburn	J. A. Welty	Albert Sims
---------------	-------------	-------------

ASSISTANT EXAMINERS

<del>H. E. Nelson</del>	<del>D. S. PATTERSON</del>	<del>R. M. Standerford</del>
-------------------------	----------------------------	------------------------------

*H. K. OWLING*

BUILDING AND LOAN AND SECURITIES EXAMINER

~~R. E. Catlett~~ *GC. MANGUM*

SECRETARY TO BANK COMMISSIONER

Audry Arn

CLERKS AND STENOGRAPHERS

<del>Martha Jean Carter</del>	Nora S. Powers
Vivian Martin	

*Sue Martin*

STATE BANKING BOARD

B. A. Lynch, Chairman.....	Blytheville
Howard East.....	Camden
Louis E. Hurley.....	El Dorado
A. N. Ragon.....	Clarksville
C. E. Crossland.....	Little Rock



*State of Arkansas: Bank Department*

COMMISSIONERS OF STATE BANK DEPARTMENT  
STATE OF ARKANSAS

No.	Name	Date of appointment	Date service ended
1	John M. Davis	March 6, 1913	October 3, 1918
2	A. J. Reap	October 3, 1918	March 22, 1919
3	W. T. Maxwell	March 22, 1919	September 1, 1921
4	Charles McKee	September 1, 1921	July 28, 1925
5	Loid Rainwater	July 28, 1925	February 8, 1927
6	Walter E. Taylor	February 8, 1927	January 10, 1933
7	Marion Wasson	January 10, 1933	January 12, 1937
8	Grover S. Jernigan	January 12, 1937	January 14, 1941
9	Thomas W. Leggett	January 14, 1941	

The following is a statement showing the receipts and disbursements of the State Bank Department from July 1, 1944, to June 30, 1945:

RECEIPTS

Cash balance with State Treasurer June 30, 1944	\$38,393.06
Examination and assessment fees Bank Department	\$21,873.26
Charter and amendment fees Bank Department	646.00
Examination and assessment fees Building and Loan Division	1,150.15
Miscellaneous fees Securities Division	9,838.77
	<u>\$33,508.18</u>
	<u>\$71,901.24</u>

DISBURSEMENTS

Salary of Bank Commissioner	\$ 5,000.00
Salary of Assistant Bank Commissioner	4,200.00
Salary of Assistant Commissioner Securities Division	3,600.00
Salaries of Bank Examiners	8,750.00
Salaries of Assistant Examiners	8,296.67
Salaries of Office Force	6,862.50
Travel Expense	5,776.80
Maintenance	4,155.22
Audit Expense to State Comptroller	1,000.00
	<u>\$47,641.19</u>
Cash balance with State Treasurer June 30, 1945	24,260.05
	<u>\$71,901.24</u>

COMPARATIVE ABSTRACT SHOWING THE CONDITION OF STATE BANKS AND TRUST COMPANIES OF  
ARKANSAS AS OF JUNE 30, 1945 AND JUNE 30, 1944

	June 30, 1945 163	June 30, 1944 161	Increase 2	Decrease
Number of banks reporting				
<b>RESOURCES</b>				
Loans and discounts-----	\$ 50,282,636.68	\$ 42,154,535.10	\$ 8,128,101.58	\$ -----
U. S. Government obligations-----	137,559,694.67	97,906,064.13	39,653,630.54	-----
Other bonds and securities-----	14,515,173.74	13,202,605.88	1,312,567.86	-----
Banking house, furniture and fixtures-----	1,093,753.61	1,135,084.64	-----	41,331.03
Other real estate-----	84,991.79	82,377.69	2,614.10	-----
Other resources-----	407,182.16	495,809.86	-----	88,627.70
Cash and due from banks-----	115,746,102.23	87,156,423.96	28,589,678.27	-----
<b>TOTAL RESOURCES-----</b>	<b>\$319,689,534.88</b>	<b>\$242,132,901.26</b>	<b>\$ 77,556,633.62 (Net)</b>	-----
<b>LIABILITIES</b>				
Demand deposits-----	\$217,927,532.00	\$156,697,385.73	\$ 61,230,146.27	\$ -----
Savings and time deposits-----	29,434,249.33	22,390,777.77	7,043,471.56	-----
U. S. Government deposits-----	20,379,245.30	16,739,297.21	3,639,948.09	-----
Public funds-----	22,160,145.87	20,785,806.89	1,374,338.98	-----
Deposits of Banks-----	12,819,298.37	10,219,541.70	2,599,756.67	-----
<b>TOTAL DEPOSITS-----</b>	<b>\$302,720,470.87</b>	<b>\$226,832,809.30</b>	<b>\$ 75,887,661.57</b>	\$ -----
Borrowed money-----	\$ 106,746.14	\$ 81,746.14	\$ 25,000.00	\$ -----
Other liabilities-----	237,794.56	141,560.85	96,233.71	-----
<b>CAPITAL ACCOUNTS</b>				
Capital stock-----	\$ 7,346,000.00	\$ 7,123,500.00	\$ 222,500.00	-----
Surplus-----	5,115,300.00	4,336,350.00	778,950.00	-----
Undivided profits and reserves-----	4,163,223.31	3,616,934.97	546,288.34	-----
<b>TOTAL CAPITAL ACCOUNTS-----</b>	<b>\$ 16,624,523.31</b>	<b>\$ 15,076,784.97</b>	<b>\$ 1,547,738.34</b>	\$ -----
<b>TOTAL LIABILITIES-----</b>	<b>\$319,689,534.88</b>	<b>\$242,132,901.26</b>	<b>\$ 77,556,633.62 (Net)</b>	-----

Thirty-First Report

COMPARATIVE ABSTRACT SHOWING CONDITION OF STATE AND NATIONAL BANKS OF ARKANSAS  
AS OF DECEMBER 31, 1944-1940

Number of Banks	213 1944	211 1943	215 1942	217 1941	216 1940
<b>RESOURCES</b>					
Loans and discounts-----	\$ 86,227,000	\$ 78,199,000	\$ 68,681,000	\$ 78,491,000	\$ 70,802,000
U. S. Government obligations-----	309,092,000	206,185,000	127,461,000	42,345,000	25,049,000
Other bonds and securities-----	33,615,000	34,269,000	34,519,000	34,007,000	31,543,000
Cash and due from banks-----	232,953,000	192,985,000	202,275,000	159,337,000	117,292,000
Banking house, furniture and fixtures-----	2,921,000	2,951,000	2,977,000	3,046,000	3,156,000
Other real estate owned-----	208,000	290,000	415,000	633,000	867,000
Other resources-----	715,000	860,000	771,000	697,000	634,000
<b>TOTAL RESOURCES-----</b>	<b>\$655,731,000</b>	<b>\$515,739,000</b>	<b>\$437,099,000</b>	<b>\$318,556,000</b>	<b>\$249,343,000</b>
<b>LIABILITIES</b>					
Capital stock-----	\$ 13,682,000	\$ 13,512,000	\$ 13,395,000	\$ 13,376,000	\$ 13,401,000
Surplus-----	11,440,000*	9,870,000	9,071,000	8,328,000	7,340,000
Undivided profits and reserves-----	8,272,000	7,249,000	6,491,000	6,225,000	5,714,000
Deposits-----	631,710,000	484,327,000	407,335,000	289,869,000	222,190,000
Other liabilities-----	627,000	781,000	807,000	758,000	698,000
<b>TOTAL LIABILITIES-----</b>	<b>\$655,731,000</b>	<b>\$515,739,000</b>	<b>\$437,099,000</b>	<b>\$318,556,000</b>	<b>\$249,343,000</b>

COMPARATIVE STATEMENT OF CONDITION OF STATE BANKS AND TRUST COMPANIES  
FOR PAST THIRTY-ONE YEARS

Date	Number Banks	Deposits	Loans and Discounts	Borrowed Money	Cash	U. S. Gov't Bonds	Capital Structure	Total Resources
June 23, 1915	397	\$ 39,523,900	\$ 43,583,600	\$ 3,778,300	\$ 12,183,300	\$ 7,000	\$ 19,183,300	\$ 62,625,500
June 30, 1916	387	50,107,100	45,877,800	2,088,200	17,153,300	2,000	18,721,700	70,989,109
June 20, 1917	389	72,480,300	56,871,400	3,023,300	26,167,800	1,029,600	19,724,300	94,005,800
June 29, 1918	389	90,194,100	78,279,700	7,823,100	23,321,400	7,832,500	20,898,400	118,318,000
June 30, 1919	386	109,447,800	93,519,700	14,338,600	30,106,900	12,295,800	21,441,000	145,181,000
June 30, 1920	404	129,669,700	133,256,200	29,775,800	30,754,800	9,830,300	24,582,100	184,146,700
June 30, 1921	406	104,393,600	113,064,400	27,416,000	25,680,400	6,658,000	25,474,800	157,210,300
June 30, 1922	402	106,276,400	101,031,600	14,857,200	27,074,700	3,558,000	25,270,900	145,697,700
June 30, 1923	403	128,580,700	109,443,400	9,639,800	34,083,000	6,626,900	25,842,200	162,928,400
June 30, 1924	397	123,365,300	114,950,900	14,237,400	28,651,300	3,604,000	25,770,300	161,946,800
June 30, 1925	396	136,552,900	117,669,200	13,403,100	34,129,800	4,720,100	25,186,900	171,348,400
June 30, 1926	394	142,107,300	123,464,400	13,078,300	35,902,800	4,401,600	25,374,100	179,174,100
June 30, 1927	376	134,788,700	112,051,800	8,011,600	35,390,100	4,426,700	24,424,800	167,369,800
June 30, 1928	358	135,849,800	109,167,900	7,120,500	33,484,400	6,048,500	23,434,400	167,013,100
June 29, 1929	347	137,636,800	109,438,700	8,333,200	32,607,700	8,403,100	23,593,100	170,668,000
June 30, 1930	329	131,936,800	111,542,200	12,018,900	30,886,200	4,892,500	23,169,300	168,358,500
June 30, 1931	265	92,097,800	67,063,800	3,356,600	26,347,000	4,101,500	17,551,500	114,721,200
June 30, 1932	223	62,043,400	46,374,800	7,676,700	20,014,800	6,061,500	14,937,100	85,708,100
June 30, 1933	202	47,335,000	29,925,600	6,798,200	19,530,100	6,946,200	12,398,500	67,506,400
June 30, 1934	189	41,756,400	23,434,300	3,515,800	18,594,700	7,155,500	12,047,800	57,423,900
June 29, 1935	180	50,646,500	25,039,400	320,500	20,827,300	9,206,600	11,693,400	62,770,700
June 30, 1936	178	59,441,000	22,088,500	148,300	29,198,000	11,254,400	11,769,900	71,508,200
June 30, 1937	176	66,036,600	24,965,600	233,500	28,661,800	12,197,200	12,059,300	78,432,900
June 30, 1938	171	66,771,000	29,138,400	88,100	26,501,600	10,842,300	12,084,800	79,016,200
June 30, 1939	167	73,397,300	36,443,100	206,100	27,761,400	9,198,600	12,280,700	85,961,400
June 29, 1940	169	79,079,100	32,496,900	72,300	34,852,000	10,664,100	12,567,100	92,002,700
June 30, 1941	166	94,733,000	33,420,100	75,100	46,087,100	12,705,800	12,805,500	107,936,900
June 30, 1942	166	128,975,900	30,666,600	56,700	75,993,000	21,423,800	13,316,600	142,710,700
June 30, 1943	161	190,153,500	30,497,300	83,700	88,424,600	71,252,800	13,904,500	204,492,600
June 30, 1944	161	226,832,800	42,121,000	81,700	87,156,400	97,906,100	15,076,800	242,132,900
June 30, 1945	163	302,720,500	50,282,600	106,700	115,746,100	137,559,700	16,624,500	319,689,500

Thirty-First Report

CONSOLIDATED REPORT OF EARNINGS AND DIVIDENDS OF STATE  
BANKS AND TRUST COMPANIES FOR THE TWELVE  
MONTHS ENDING DECEMBER 31, 1944

## EARNINGS:

Interest and discount on loans.....	\$ 1,837,575.37	
Interest and dividends on securities.....	1,643,686.30	
Service charges, exchange charges, commissions, etc. ....	1,583,949.13	
Other operating earnings .....	281,328.57	
Total earnings from current operations..		\$ 5,346,539.37

## EXPENSES:

Salaries, wages and directors' fees.....	\$ 1,795,745.54	
Interest paid .....	212,180.77	
Taxes other than on income.....	208,249.07	
Taxes on income .....	307,939.82	
Other current expenses .....	1,085,621.54	
Total current expenses.....		\$ 3,609,736.74
Net operating earnings .....		\$ 1,736,802.63

## RECOVERIES AND PROFITS:

Recoveries and profits on securities sold....	\$ 92,743.54	
Recoveries on loans .....	156,464.02	
Other recoveries .....	165,908.04	\$ 415,115.60
Total .....		\$ 2,151,918.23

## LOSSES CHARGED OFF:

On loans .....	\$ 92,225.39	
On securities .....	127,417.88	
All others .....	79,093.35	\$ 298,736.62
Net profits before dividends.....		\$ 1,853,181.61

## DIVIDENDS:

Cash dividends on common stock.....	\$ 451,609.50	
On preferred stock .....	39,203.19	\$ 490,812.69
Net profits after dividends.....		\$ 1,362,368.92

## OTHER INCREASES IN CAPITAL ACCOUNTS:

New common stock sold.....	\$ 252,050.00	
Premium on common stock sold.....	51,250.00	303,300.00
Total .....		\$ 1,665,668.92

## OTHER DECREASES IN CAPITAL ACCOUNTS:

Preferred stock retired .....		\$ 198,050.00
Net addition to capital accounts for 1944		\$ 1,467,618.92
Total capital accounts December 31, 1943.....	\$14,313,677.12	
Less adjustment accounts of reserves and banks retiring from business during 1944....	223,267.07	\$14,090,410.05
Total capital accounts December 31, 1944		\$15,558,028.97

BANKING FACILITIES BY COUNTIES INCLUDING STATE AND NATIONAL BANKS, TELLER'S WINDOWS AND COOPERATIVE EXCHANGES

County	Population	State Banks	National Banks	Teller's Windows	Cooperative Exchanges
Arkansas	24,437	2	2	1	
Ashley	26,785	6			
Baxter	10,281	1			
Benton	36,148	4	1	1	
Boone	15,860	2			
Bradley	18,097	2		1	
Calhoun	9,636	1			
Carroll	14,737	1	2		
Chicot	27,452	3			
Clark	24,402	4	2		
Clay	28,386	3			
Cleburne	13,134	2	1		
Cleveland	12,570	2			
Columbia	29,822	3	1		
Conway	21,536	1			
Craighead	47,200	4		1	1
Crawford	23,920	4			
Crittenden	42,473	3			1
Cross	26,046	3	1		
Dallas	14,471	2	1		
Desha	27,160	2		1	
Drew	19,831	3			1
Faulkner	25,880	/	1		
Franklin	15,683	2			
Fulton	10,253	2			
Garland	41,664	1	1		
Grant	10,477	1			
Greene	30,204	1	2	1	
Hempstead	32,770	1	2		
Hot Spring	18,916	1	1		
Howard	16,621	1	1		1
Independence	25,643	1	1		
Izard	12,834	3			
Jackson	26,427	2	2	1	
Jefferson	65,101	1	2		
Johnson	18,795		1		
Lafayette	16,851	3	1		
Lawrence	22,651	1	1		1
Lee	26,810	1	1		
Lincoln	19,709	1			
Little River	15,932		1	1	
Logan	25,967	2	1		
Lonoke	29,802	6			
Madison	14,531	2	1		
Marion	9,464	1			
Miller	31,874		1		<del>1</del>
Mississippi	80,217	4	1	<del>1</del>	3
Monroe	21,133	3			
Montgomery	8,876	1			
Nevada	19,869	1		1	
Newton	10,881	1			
Ouachita	31,151	<del>4</del>	1		
Perry	8,392	<del>1</del>		<del>1</del>	
Phillips	45,970	2	2		1
Pike	11,786	3			

BANKING FACILITIES BY COUNTIES INCLUDING STATE AND NATIONAL BANKS, TELLER'S WINDOWS AND CO-OPERATIVE EXCHANGES—Continued

County	Population	State Banks	National Banks	Teller's Windows	Cooperative Exchanges
Poinsett	37,670	5			1
Polk	15,832	1	1		
Pope	25,682	5			
Prairie	15,304	✓ 1		1	<del>1</del>
Pulaski	156,085	3	3		
Randolph	18,319	2			
St. Francis	36,043	2	2		
Saline	19,163	1		1	
Scott	13,300	1			
Searcy	11,942	1			
Sebastian	62,809	4	3	1	
Sevier	15,248	2	1		
Sharp	11,497	4			1
Stone	8,603	1			
Union	50,461	4	2		
Van Buren	12,518	✓ 4		1	
Washington	41,114	5	2		
White	37,176	7		2	1
Woodruff	22,133	2		1	
Yell	20,970	4		1	
	<u>1,949,387</u>	<u>163</u>	<u>169</u> <u>50</u>	<u>19</u>	<u>14</u> <u>12</u>

QAG  
6/18/46

NATIONAL BANKS IN ARKANSAS

Name	Location	County
Citizens National Bank	Arkadelphia	Clark
First National Bank	Ashdown	Little River
First National Bank	Batesville	Independence
First National Bank	Berryville	Carroll
First National Bank	Blytheville	Mississippi
Citizens National Bank	Camden	Ouachita
Farmers National Bank	Clarksville	Johnson
First National Bank	Conway	Faulkner
First National Bank	DeQueen	Sevier
First National Bank	DeWitt	Arkansas
First National Bank	El Dorado	Union
National Bank of Commerce	El Dorado	Union
First National Bank	Fayetteville	Washington
First National Bank	Fordyce	Dallas
National Bank of Eastern Arkansas	Forrest City	St. Francis
City National Bank	Fort Smith	Sebastian
First National Bank	Fort Smith	Sebastian
Merchants National Bank	Fort Smith	Sebastian
First National Bank	Green Forest	Carroll
First National Bank	Gurdon	Clark
Arkansas National Bank	Heber Springs	Cleburne
Helena National Bank	Helena	Phillips
Phillips National Bank	Helena	Phillips
Citizens National Bank	Hope	Hempstead
First National Bank	Hope	Hempstead
Arkansas National Bank	Hot Springs	Garland
Planters National Bank	Hughes	St. Francis
First National Bank	Huntsville	Madison
First National Bank	Lewisville	Lafayette
Commercial National Bank	Little Rock	Pulaski
Peoples National Bank	Little Rock	Pulaski
Union National Bank	Little Rock	Pulaski
First National Bank	Magnolia	Columbia
Malvern National Bank	Malvern	Hot Spring
First National Bank	Marianna	Lee
Planters National Bank	Mena	Polk
First National Bank	Nashville	Howard
First National Bank	Newport	Jackson
National Bank of Commerce	Paragould	Greene
New First National Bank	Paragould	Greene
First National Bank	Paris	Logan
National Bank of Commerce	Pine Bluff	Jefferson
Simmons National Bank	Pine Bluff	Jefferson
American National Bank	Rogers	Benton
First National Bank	Springdale	Washington
Peoples National Bank	Stuttgart	Arkansas
State National Bank	Texarkana	Miller
First National Bank	Tuckerman	Jackson
First National Bank of Lawrence Co.	Walnut Ridge	Lawrence
First National Bank	Wynne	Cross



## MEMBERS OF FEDERAL RESERVE SYSTEM

Date of Admission	Name of Bank and Location	Capital and Surplus
April 21, 1941	Elk Horn Bank & Trust Company Arkadelphia	\$ 130,000.00
August 23, 1918	Farmers Bank & Trust Company Blytheville	300,000.00
May 10, 1944	Bank of Brinkley Brinkley	90,000.00
April 28, 1941	The Merchants & Planters Bank Camden	150,000.00
September 11, 1942	The Exchange Bank & Trust Company El Dorado	150,000.00
January 7, 1944	McIlroy Bank Fayetteville	200,000.00
September 22, 1933	Fordyce Bank & Trust Company Fordyce	100,000.00
September 25, 1942	Arkansas Trust Company Hot Springs	400,000.00
★ March 20, 1919	W. B. Worthen Company, Bankers Little Rock	1,245,000.00
September 20, 1944	Farmers & Merchants Bank Marianna	65,000.00
July 21, 1920	The Bank of Russellville Russellville	120,000.00
August 23, 1923	Peoples Exchange Bank Russellville	120,000.00
June 9, 1942	Grant County Bank Sheridan	50,000.00
April 11, 1944	Smackover State Bank Smackover	50,000.00
May 20, 1921	Bank of Waldron Waldron	75,000.00
★ 7-26-45	Peoples Bank and Loan Co Lewisville	

## COMMERCIAL BANKS—NON MEMBERS FEDERAL DEPOSIT INSURANCE CORPORATION

Name	Location
Farmers & Merchants Bank	Des Arc
Portland Bank	Portland
<del>Farmers &amp; Merchants Bank</del>	<del>Reyno</del>
Bank of Sidney	Sidney

## TRUST COMPANIES NOT ENGAGED IN COMMERCIAL BANKING AND NON MEMBERS FEDERAL DEPOSIT INSURANCE CORPORATION

Name	Location
Arkansas Valley Trust Company	Fort Smith
Guaranty Loan & Trust Company	Helena
Metropolitan Trust Company	Little Rock

STATE BANKS OPERATING TELLER'S WINDOWS

Name of Bank	Location	Window	Location of Teller's	County
Citizens State Bank	Bald Knob	✓	Bradford	White
Benton State Bank	Benton	✓	Bauxite	Saline
DeWitt Bank & Trust Company	DeWitt	✓	Gillett	Arkansas
Planters Bank & Trust Company	Forrest City	✓	Cotton Plant	Woodruff
Planters Bank & Trust Company	Forrest City	✓	DeValls Bluff	Prairie
Farmers Bank	Greenwood	✓	Hartford	Sebastian
The Cleburne County Bank	Heber Springs	✓	Clinton	Van Buren
McGehee Bank	McGehee	✓	Arkansas City	Desha
Monette State Bank	Monette	✓	Caraway	Craighead
Mississippi County Bank	Osceola	✓	Luxora	Mississippi
The Security Bank & Trust Co.	Paragould	✓	Marmaduke	Greene
First State Bank	Plainview	✓	Ola	Yell
<del>First State Bank</del>	<del>Plainview</del>	<del>✓</del>	<del>Perryville</del>	<del>Franklin</del>
Bank of Prescott	Prescott	✓	Emmet	Nevada
The Searcy Bank	Searcy	✓	Pangburn	White
Bratt-Wasson Bank	Siloam Springs	✓	Gentry	Benton
Bank of Tuckerman	Tuckerman	✓	Swifton	Jackson
Merchants & Planters Bank	Warren	✓	Hermitage	Bradley

\* MISSISSIPPI COUNTY BANK OSCEOLA JOINER MISSISSIPPI

NATIONAL BANKS OPERATING TELLER'S WINDOWS

State National Bank	Texarkana	Foreman	Little River
---------------------	-----------	---------	--------------

NEW BANKS CHARTERED

July 1, 1944 to June 30, 1945

Name, Location and Date	Capital	Surplus	Charter Number
Commercial Bank, Harrison, Boone County July 7, 1944	\$60,000	\$15,000	685
Bank of Newark, Newark, Independence County October 12, 1944	25,000	5,000	686
The Farmers & Merchants Bank, Stuttgart, Arkansas County, December 29, 1944	75,000	25,000	687
The Citizens Bank, Bearden, Ouachita County June 7, 1945	25,000	5,000	688

AMENDMENTS ALTERING CAPITAL STRUCTURE

July 1, 1944 to June 30, 1945

The Citizens Bank & Trust Company, Batesville, retired both classes of preferred stock amounting to \$30,000.00, by the sale of a like amount of new common stock at par value and increased common stock from \$60,000.00 to \$100,000.00 by the declaration of a common stock dividend.

The Bank of Montgomery County, Mount Ida, increased common capital from \$5,800.00 to \$21,600.00 by the declaration of a \$10,000.00 common stock dividend and by the conversion of \$5,800.00 class "A" preferred stock to common stock, leaving the bank a total capital of \$25,000.00, of which \$3,400.00 is class "A" preferred stock and \$21,600.00 of common stock.

The Bank of Cave City, Cave City, increased common stock from \$5,000.00 to \$10,000.00, by the declaration of a 100% stock dividend, leaving the capital at \$15,000.00 of which \$5,000.00 is preferred stock and \$10,000.00 common stock.

The Corning Bank, Corning, increased capital stock from \$25,000.00 to \$37,500.00, by the declaration of a 50% stock dividend.

Little River Bank, Lepanto, increased capital stock from \$25,000.00 to \$50,000.00, by the declaration of a 100% stock dividend.

McGehee Bank, McGehee, increased capital stock from \$50,000.00 to \$75,000.00, by the declaration of a 50% stock dividend.

Bank of West Memphis, West Memphis, increased capital stock from \$25,000.00 to \$50,000.00 by the declaration of a 100% stock dividend.

11-30-45

## State of Arkansas: Bank Department

Bank of Weiner, Weiner, increased capital stock from \$20,000.00 to \$25,000.00, by the sale of \$5,000.00 new stock for \$10,000.00; the additional \$5,000.00 realized from the sale was added to the surplus fund.

## AMENDMENTS AUTHORIZING THE PURCHASE OF ASSETS AND ASSUMPTION OF LIABILITIES OF OTHER BANKS

July 1, 1944 to June 30, 1945

The Citizens Bank & Trust Company, Batesville, amended articles of incorporation to provide for the purchase of a part or all of the assets and assumption of the liabilities, except those to the stockholders, of First National Bank, Newark, Arkansas.

## STATE BANKS CONVERTED TO NATIONAL BANKS

July 1, 1944 to June 30, 1945

The Citizens Bank & Trust Company, Batesville to First National Bank, Batesville, October 11, 1944.

## BANKS ESTABLISHING TELLER'S WINDOWS

July 1, 1944 to June 30, 1945

Name	Location	Location of Teller's Window
The Searcy Bank	Searcy	Pangburn
MISSISSIPPI COUNTY BANK	OSCEOLA	JOHNER

## AMENDMENTS CHANGING PAR VALUE OF OUTSTANDING SHARES OF CAPITAL STOCK

July 1, 1944 to June 30, 1945

Arkansas Trust Company, Hot Springs, reduced par value of shares of capital stock from \$100.00 to \$25.00 per share.

## AMENDMENTS CHANGING NUMBER OF DIRECTORS

July 1, 1944 to June 30, 1945

Name	Location	From	To
Citizens Bank	Booneville	7	3 to 5
Mellroy Bank	Fayetteville	7 to 11	7 to 15
Citizens Bank of Lavaca	Lavaca	5 to 9	3 to 7
Peoples Bank	Portland	5 to 9	3 to 7
Warren Bank	Warren	5 to 9	5 to 10
Bank of West Memphis	West Memphis	5 to 7	5 to 9

## BANKS WHICH HAVE RETIRED PREFERRED STOCK

July 1, 1944 to June 30, 1945

Name	Location	Amount Retired
Merchants & Planters Bank & Trust Co.	Arkadelphia	\$35,000.00
The Citizens Bank & Trust Company	Batesville	30,000.00
The Merchants & Planters Bank	Clarendon	12,500.00
Bank of Delight	Delight	5,000.00
Bank of Dover	Dover	1,000.00
The Bank of Montgomery County	Mt. Ida	5,800.00
Bank of Pea Ridge	Pea Ridge	5,000.00
The Bank of Rector	Rector	1,500.00
Peoples Exchange Bank	Russellville	30,000.00

THIRTY-FIRST REPORT

of

STATEMENTS OF ARKANSAS BANKS  
AND TRUST COMPANIES

AS SHOWN BY THE CALL OF JUNE 30, 1945

Cities and Towns Alphabetically Arranged by Postoffices

Population shown is that given by the 16th census of the United States 1940

COMMERCIAL BANK AT ALMA, ALMA

Population, 774. Crawford County

Chartered January 31, 1910. Transit Number 81-272

Officers

Directors

✓ W. E. Byars.....	President	✓ J. Fred Alexander	✓ W. H. Cole
✓ J. Fred Alexander.....	Vice President	✓ Reves L. Bolling	✓ I. H. Kibler
✓ Reves L. Bolling.....	Cashier	✓ E. Bradley	✓ C. R. Starbird
✓ Margaret Adams.....	Asst. Cashier	✓ W. E. Byars	

STATEMENT OF JUNE 30, 1945

Resources		Liabilities	
Loans and discounts.....	\$ 65,205.83	Capital stock .....	\$ 25,000.00
Overdrafts .....	34.32	Surplus fund .....	15,000.00
U. S. Gov't obligations.....	417,143.56	Undivided profits .....	11,816.68
Other bonds and securities..	43,000.00	Reserves .....	189.90
Furniture and fixtures.....	300.00	Demand deposits .....	820,510.73
Banking house .....	500.00	Time deposits .....	6,541.54
Other real estate.....	1.00	U. S. Gov't deposits.....	2,388.81
Cash and due from banks..	393,895.92	Public funds .....	38,632.97
		Total deposits.....	\$868,074.05
Total .....	<u>\$920,080.63</u>	Total .....	<u>\$920,080.63</u>

## BANK OF AMITY, AMITY

Population 608. Clark County

Chartered November 30, 1905. Transit Number 81-287

Officers		Directors	
✓ G. W. Tolleson.....	President	✓ J. F. Brown	✓ W. H. Olds
✓ W. H. Olds.....	Vice President	✓ Lyn Maxey	✓ G. W. Tolleson
✓ Cleda Olds.....	Cashier	✓ Cleda Olds	
✓ Mary Harnage.....	Asst. Cashier		

*one in name*

## STATEMENT OF JUNE 30, 1945

Resources		Liabilities	
Loans and Discounts.....\$	106,481.20	Capital stock.....\$	35,000.00
Overdrafts.....	10.18	Surplus fund.....	25,000.00
U. S. Gov't obligations.....	555,784.88	Undivided profits.....	11,689.14
Other bonds and securities.....	248,223.62	Demand deposits.....	863,787.77
Furniture and fixtures.....	500.00	Time deposits.....	198,091.91
Banking house.....	500.00	U. S. Gov't deposits.....	48,461.90
Cash and due from banks.....	294,532.36	Public funds.....	24,016.54
Other resources.....	15.02	Total dep.....	\$1,134,358.12
Total.....	\$1,206,047.26	Total.....	\$1,206,047.26

## ELK HORN BANK AND TRUST COMPANY, ARKADELPHIA

Population, 5,078. Clark County

Chartered September 28, 1903. Transit Number 81-133

Officers		Directors	
✓ W. E. Barkman.....	President	✓ W. E. Barkman	✓ A. C. Stone
✓ J. H. Lookadoo.....	Vice President	✓ A. P. Greene	✓ J. P. Sturgis
✓ A. P. Greene.....	Vice President	✓ Clarence Hardin	✓ A. J. Vestal
✓ A. J. Vestal.....	Vice President	✓ J. H. Lookadoo	✓ J. B. Wingfield
✓ A. C. Stone.....	Cashier	✓ E. E. Meador	
✓ C. C. Lookadoo.....	Asst. Cashier		

*Miss Lillian Heavin*

## STATEMENT OF JUNE 30, 1945

Resources		Liabilities	
Loans and discounts.....\$	317,652.64	Capital stock.....\$	100,000.00
Loans on commodities.....	3,700.00	Surplus fund.....	30,000.00
Overdrafts.....	3.90	Undivided profits.....	32,143.17
U. S. Gov't obligations.....	1,192,400.00	Demand deposits.....	1,602,273.28
Other bonds and securities.....	126,415.78	Time deposits.....	640,553.65
Furniture and fixtures.....	2,000.00	Public funds.....	275,832.96
Banking house.....	6,000.00	Total dep.....	\$2,518,659.89
Cash and due from banks.....	1,032,628.74		
Other resources.....	2.00		
Total.....	\$2,680,803.06	Total.....	\$2,680,803.06

*Jan*

**MERCHANTS AND PLANTERS BANK AND TRUST COMPANY, ARKADELPHIA**

Population, 5,078. Clark County

Chartered June 15, 1911. Transit Number 81-469

Officers		Directors	
✓ H. T. Ross	Chairman of Board	✓ J. H. Crawford	✓ E. N. McElhanon
✓ H. A. Daugherty	President	✓ H. A. Daugherty	✓ D. W. McMillan
✓ H. G. Elms	Vice President	✓ H. G. Elms	✓ H. T. Ross
✓ Jett Black	Cashier & Secretary	✓ Roy F. Golden	✓ Ralph Williams
✓ Lottie S. Watson	Asst. Cashier	✓ James C. Hobgood	
✓ Catherine Condray	Asst. Cashier		
✓ Martha Moores	Asst. Secretary		
JANE LAWRENCE " "			

STATEMENT OF JUNE 30, 1945

Resources		Liabilities	
Loans and discounts	\$ 529,029.11	Capital stock	\$ 100,000.00
Loans on commodities	11,739.91	Surplus fund	20,000.00
U. S. Gov't obligations	281,424.00	Undivided profits	10,527.04
Other bonds and securities	94,813.96	Reserves	11,798.47
Furniture and fixtures	3,260.00	Demand deposits	738,066.60
Banking house	12,000.00	Time deposits	123,352.68
Other real estate	7.00	U. S. Gov't deposits	101,450.60
Cash and due from banks	362,015.80	Public funds	189,096.39
Other resources	2.00	Total dep.	\$1,151,966.27
<hr/>		<hr/>	
Total	\$1,294,291.78	Total	\$1,294,291.78

**BANK OF ASH FLAT, ASH FLAT**

Population, 315. Sharp County

Chartered February 20, 1912. Transit Number 81-499

Officers		Directors	
✓ Odus Carpenter	President	✓ Willene Brawley	✓ Horace Martin
✓ J. M. Causbie	Vice President	✓ Odus Carpenter	✓ V. McJunkins
✓ Willene Brawley	Cashier	✓ J. M. Causbie	

STATEMENT OF JUNE 30, 1945

Resources		Liabilities	
Loans and discounts	\$ 41,450.15	Capital stock	\$ 10,000.00
Loans on commodities	66,961.36	Surplus fund	6,000.00
Overdrafts	18.18	Undivided profits	10,358.97
U. S. Gov't obligations	225,000.00	Demand deposits	415,834.38
Other bonds and securities	514.45	Time deposits	3,941.66
Furniture and fixtures	1.00	U. S. Gov't deposits	14,887.50
Banking house	1,400.00	Public funds	8,579.55
Cash and due from banks	134,256.92	Total deposits	\$443,243.09
<hr/>		<hr/>	
Total	\$469,602.06	Total	\$469,602.06

**BANK OF ATKINS, ATKINS**

Population, 1,322. Pope County

Chartered September 19, 1895. Transit Number 81-215

**Officers**

J. M. Barker-----President  
 J. M. Barker, Jr.-----Vice President  
 C. A. Barker-----Cashier

**Directors**

C. A. Barker ✓ J. M. Barker, Jr.  
 J. M. Barker

**STATEMENT OF JUNE 30, 1945**

<b>Resources</b>		<b>Liabilities</b>	
Loans and discounts-----	\$ 41,656.88	Capital stock-----	\$ 30,000.00
Overdrafts-----	824.59	Surplus fund-----	15,000.00
U. S. Gov't obligations-----	442,000.00	Undivided profits-----	14,464.65
Other bonds and securities-----	457.80	Demand deposits-----	720,037.88
Furniture and fixtures-----	776.85	U. S. Gov't deposits-----	11,422.17
Banking house-----	2,964.74	Public funds-----	26,695.05
Cash and due from banks--	328,938.89	Total deposits--	\$758,155.10
<b>Total</b> -----	<b>\$817,619.75</b>	<b>Total</b> -----	<b>\$817,619.75</b>

**THE BANK OF AUGUSTA, AUGUSTA**

Population, 2,235. Woodruff County

Chartered February 20, 1935. Transit Number 81-718

**Officers**

✓ J. H. Snapp-----President ✓ Geo. L. Beard  
 ✓ W. M. Sale-----Vice President ✓ W. B. Conner  
 ✓ W. B. Conner-----V. Pres. & Cashier ✓ R. E. Gregory  
 ✓ O. T. Beasley-----Asst. Cashier

**Directors**

✓ W. M. Sale  
 ✓ J. H. Snapp  
 ✓ C. R. Stacy

**STATEMENT OF JUNE 30, 1945**

<b>Resources</b>		<b>Liabilities</b>	
Loans and discounts-----	\$ 214,633.01	Capital stock-----	\$ 25,000.00
Loans on commodities---	2,600.00	Surplus fund-----	35,000.00
Overdrafts-----	122.21	Undivided profits-----	13,754.82
U. S. Gov't obligations-----	564,700.00	Demand deposits-----	1,007,687.90
Other bonds and securities-----	110,645.86	U. S. Gov't deposits-----	196,711.61
Furniture and fixtures---	812.00	Public funds-----	111,694.60
Banking house-----	2,970.00	Total dep.--	\$1,316,094.11
Cash and due from banks-----	496,225.24		
		Other liabilities-----	2,859.39
<b>Total</b> -----	<b>\$1,392,708.32</b>	<b>Total</b> -----	<b>\$1,392,708.32</b>

**CITIZENS STATE BANK, BALD KNOB**

Population, 1,445. White County

Chartered January 22, 1931. Transit Number 81-673

Officers		Directors	
✓ J. W. Brown	----- President	✓ J. W. Brown	✓ H. A. Whitley
✓ H. A. Whitley	----- Vice President	✓ Jennings Leggett	✓ E. D. Williams
✓ E. D. Williams	----- V. Pres. & Cashier		
✓ Erwin Wynn	----- Asst. Cashier		

STATEMENT OF JUNE 30, 1945

Resources		Liabilities	
Loans and discounts	-----\$ 15,489.26	Capital stock	-----\$ 25,000.00
U. S. Gov't obligations	----- 800,800.00	Surplus fund	----- 10,000.00
Other bonds and securities	----- 23,675.89	Undivided profits	----- 5,176.17
Furniture and fixtures	----- 700.00	Demand deposits	----- 1,032,494.29
Banking house	----- 800.00	U. S. Gov't deposits	----- 135,384.42
Cash and due from banks	----- 432,187.16	Public funds	----- 65,597.43
		Total dep.	----- \$1,233,476.14
<b>Total</b>	<b>----- \$1,273,652.31</b>	<b>Total</b>	<b>----- \$1,273,652.31</b>

**THE CITIZENS BANK, BEARDEN**

Population, 961. Ouachita County

Chartered June 7, 1945. Transit Number 81-749

Officers		Directors	
✓ Garland Anthony	----- President	✓ Garland Anthony	✓ W. O. Proctor
✓ R. W. Launius	----- Vice President	✓ Oliver Anthony	✓ F. A. Sloan
✓ Carlton Smith	----- Vice President	<del>R. G. Craig</del>	✓ Carlton Smith
✓ Hugh Thompson	----- Cashier	✓ J. W. Gossett	✓ H. F. Thompson
		✓ R. W. Launius	

OPENED FOR BUSINESS JULY 5, 1945



**CITIZENS BANK, BEEBE**

Population, 1,189. White County

Chartered June 21, 1917. Transit Number 81-588

Officers		Directors	
✓ E. H. Abington	President	✓ C. C. Abington	✓ H. M. Dodds
✓ J. R. Sloan	Vice President	✓ E. H. Abington	✓ J. R. Sloan
✓ T. E. Abington	Cashier	✓ T. E. Abington	✓ J. C. Williams
		✓ T. S. Dabney	

STATEMENT OF JUNE 30, 1945

Resources		Liabilities	
Loans and discounts	\$ 43,231.97	Capital stock	\$ 25,000.00
Overdrafts	38.88	Surplus fund	5,000.00
U. S. Gov't obligations	8,600.00	Undivided profits	7,262.58
Other bonds and securities	3,127.80	Reserves	14,062.04
Furniture and fixtures	1.00	Demand deposits	739,073.94
Banking house	1.00	Public funds	6,646.58
Other real estate	1.00	Total deposits	\$745,720.52
Cash and due from banks	742,043.49		
<b>Total</b>	<b>\$797,045.14</b>	<b>Total</b>	<b>\$797,045.14</b>

**BELLEVILLE BANK, BELLEVILLE**

Population, 411. Yell County

Chartered January 6, 1905. Transit Number 81-294

Officers		Directors	
✓ J. C. Woodson	President	✓ Carl Woodson, Jr.	✓ Mrs. J. C. Woodson
✓ Mrs. J. C. Woodson	Vice President	✓ J. C. Woodson	
✓ R. A. White	Cashier		

*Mo. R. A. White*

STATEMENT OF JUNE 30, 1945

Resources		Liabilities	
Loans and discounts	\$ 6,460.99	Capital stock	\$ 10,000.00
U. S. Gov't obligations	174,000.00	Surplus fund	10,000.00
Other bonds and securities	1,306.57	Undivided profits	3,000.86
Furniture and fixtures	291.80	Demand deposits	229,996.80
Cash and due from banks	89,400.55	Public funds	18,462.25
		Total deposits	\$248,459.05
<b>Total</b>	<b>\$271,459.91</b>	<b>Total</b>	<b>\$271,459.91</b>

2

**BENTON STATE BANK, BENTON**

Population, 3,502. Saline County

Chartered February 9, 1934. Transit Number 81-711

Officers		Directors	
W. R. Alsbrook	President	H. B. Alsbrook	H. J. Gingles
<del>H. H. Curtis</del>	Vice President	W. R. Alsbrook	W. A. Springer
W. A. Springer	Cashier	<del>H. H. Curtis</del>	W. R. Stephens, Jr.
		C. E. Fish	L. B. White

STATEMENT OF JUNE 30, 1945

Resources		Liabilities	
Loans and discounts	\$ 323,671.45	Capital stock	\$ 25,000.00
U. S. Gov't obligations	1,567,116.99	Surplus fund	75,000.00
Other bonds and securities	313,253.86	Undivided profits	2,675.28
Furniture and fixtures	2,655.54	Demand deposits	2,059,699.89
Banking house	3,605.68	Time deposits	318,253.66
Cash and due from banks	780,141.99	U. S. Gov't deposits	8,726.74
		Public funds	455,027.83
		Deposits of banks	46,062.11
		Total dep.	\$2,887,770.23
<b>Total</b>	<b>\$2,990,445.51</b>	<b>Total</b>	<b>\$2,990,445.51</b>

**BANK OF BENTONVILLE, BENTONVILLE**

Population, 2,359. Benton County

Chartered February 25, 1931. Transit Number 81-701

Officers		Directors	
✓ Ross Martin	President	✓ Fred Douglas	✓ Ross Martin
✓ Vol T. Lindsey	Vice President	✓ Roy Drum	✓ Vern Rife
✓ Fred Douglas	Cashier	✓ Gordon Knott	✓ T. Bryant Settle
		✓ Vol T. Lindsey	

STATEMENT OF JUNE 30, 1945

Resources		Liabilities	
Loans and discounts	\$ 91,966.03	Capital stock	\$ 30,000.00
U. S. Gov't obligations	1,137,353.00	Surplus fund	30,000.00
Other bonds and securities	33,300.00	Undivided profits	15,272.98
Furniture and fixtures	1,500.00	Reserves	128.41
Banking house	4,000.00	Demand deposits	1,449,692.39
Cash and due from banks	751,381.03	Time deposits	154,314.18
		U. S. Gov't deposits	99,922.34
		Public funds	231,362.54
		Deposits of banks	8,807.22
		Total dep.	\$1,944,098.67
<b>Total</b>	<b>\$2,019,500.06</b>	<b>Total</b>	<b>\$2,019,500.06</b>

*Jan*

**BANK OF BLEVINS, BLEVINS**

Population, 331. Hempstead County

Chartered August 12, 1912. Transit Number 81-518

**Officers**

✓ H. M. Stephens.....President  
 ✓ Herbert M. Stephens...Vice President  
 ✓ P. C. Stephens.....Cashier

**Directors**

✓ H. M. Stephens ✓ P. C. Stephens  
 ✓ Herbert M. Stephens

**STATEMENT OF JUNE 30, 1945**

Resources		Liabilities	
Loans and discounts.....	\$ 36,709.46	Capital stock .....	\$ 25,000.00
Loans on commodities....	5,900.00	Surplus fund .....	10,000.00
U. S. Gov't obligations....	173,200.00	Undivided profits .....	7,827.05
Other bonds and securities	8,000.00	Demand deposits .....	275,997.94
Furniture and fixtures....	1.00	Time deposits .....	8,979.85
Banking house .....	1,000.00	U. S. Gov't deposits....	34,947.76
Other real estate.....	2.00	Public funds .....	10,680.17
Cash and due from banks..	148,620.31	Total deposits...\$330,605.72	
<b>Total</b> .....	<b>\$373,432.77</b>	<b>Total</b> .....	<b>\$373,432.77</b>

*Jan*  
*R.P. Porter*

*2*

**FARMERS BANK AND TRUST COMPANY, BLYTHEVILLE**

Population, 10,652. Mississippi County

Chartered March 16, 1908. Transit Number 81-105

**Officers**

✓ B. A. Lynch.....President  
 ✓ ~~R. R. Johnson~~.....Vice President  
 ✓ F. E. Warren.....*TP* Cashier  
 ✓ R. L. Banister.....Asst. Cashier  
 Max Logan.....Asst. Cashier

**Directors**

J. L. Cherry C. A. Richards  
 C. A. Cunningham B. S. Simmons  
 I. R. Johnson F. E. Warren  
 B. A. Lynch

**STATEMENT OF JUNE 30, 1945**

Resources		Liabilities	
Loans and discounts.....	\$ 566,452.91	Capital stock .....	\$ 150,000.00
Loans on commodities....	2,685,101.15	Surplus fund .....	150,000.00
Overdrafts .....	205.91	Undivided profits .....	128,141.35
U. S. Gov't obligations....	2,065,500.00	Demand deposits .....	5,410,408.39
Other bonds and securities	71,291.35	Time deposits .....	778,999.38
Furniture and fixtures....	1.00	U. S. Gov't deposits....	872,144.30
Banking house .....	72,500.00	Public funds .....	316,707.44
Cash and due from banks	2,407,110.80	Deposits of banks.....	61,763.26
Other resources .....	28,418.57	Total dep....\$7,440,022.77	
<b>Total</b> .....	<b>\$7,896,581.69</b>	<b>Other liabilities</b> .....	<b>28,417.57</b>
<b>Total</b> .....	<b>\$7,896,581.69</b>	<b>Total</b> .....	<b>\$7,896,581.69</b>

2

**CITIZENS BANK, BOONEVILLE**

Population, 2,324. Logan County

Chartered April 18, 1910. Transit Number 81-195

Officers		Directors	
Mattie Edwards	-----President	Geo. R. Edwards	Chas. X. Williams
Long John Williams	-----Cashier	Mattie Edwards	Long John Williams
Chas. X. Williams	-----Asst. Cashier	Abe Williams	

**STATEMENT OF JUNE 30, 1945**

Resources		Liabilities	
Loans and discounts	-----\$ 261,641.75	Capital stock	-----\$ 50,000.00
Loans on commodities	----- 24,300.00	Surplus fund	----- 25,000.00
U. S. Gov't obligations	----- 701,200.00	Undivided profits	----- 18,283.48
Other bonds and securities	----- 829.51	Demand deposits	----- 1,491,193.74
Furniture and fixtures	----- 1.00	U. S. Gov't deposits	----- 1,823.96
Banking house	----- 1.00	Public funds	----- 121,804.96
Other real estate	----- 3.00	Total dep.	----- \$1,614,822.66
Cash and due from banks	----- 720,129.88		
<b>Total</b>	<b>----- \$1,708,106.14</b>	<b>Total</b>	<b>----- \$1,708,106.14</b>

**THE BANK OF BRADLEY, BRADLEY**

Population, 409. Lafayette County

Chartered April 10, 1933. Transit Number 81-513

Officers		Directors	
✓ J. B. Edwards	-----President	✓ J. B. Edwards	✓ J. W. Meek
✓ Margaret R. Meek	-----Vice President	✓ L. B. Hamner	✓ Margaret R. Meek
✓ J. W. Meek	-----Cashier	✓ W. A. McGee	
✓ J. W. Meek, Jr.	-----Asst. Cashier		

**STATEMENT OF JUNE 30, 1945**

Resources		Liabilities	
Loans and discounts	-----\$ 61,725.67	Capital stock	-----\$ 25,000.00
Loans on commodities	----- 180,972.73	Surplus fund	----- 10,000.00
Overdrafts	----- 43.05	Undivided profits	----- 7,732.98
U. S. Gov't obligations	----- 36,300.00	Demand deposits	----- 272,637.56
Other bonds and securities	----- 21,100.00	U. S. Gov't deposits	----- 39,008.00
Furniture and fixtures	----- 800.00	Public funds	----- 42,418.55
Banking house	----- 800.00	Total deposits	----- \$354,064.11
Other real estate	----- 4.00		
Cash and due from banks	----- 95,051.64		
<b>Total</b>	<b>----- \$396,797.09</b>	<b>Total</b>	<b>----- \$396,797.09</b>

*W N*

**BANK OF BRINKLEY, BRINKLEY**

Population, 3,409. Monroe County

Chartered January 17, 1903. Transit Number 81-191

**Officers****Directors**

✓ Andrew Flora ----- President ✓ Frank Andrews ✓ A. Rusher  
 ✓ Frank Andrews ----- Vice President ✓ Andrew Flora ✓ W. W. Sharp  
 ✓ John F. Cole ----- Active Vice President ✓ E. D. McKnight  
 ✓ Robert Moore ----- Cashier

## STATEMENT OF JUNE 30, 1945

Resources		Liabilities	
Loans and discounts.....	\$ 159,897.40	Capital stock .....	\$ 50,000.00
Loans on commodities....	256,887.11	Surplus fund .....	40,000.00
U. S. Gov't obligations...	632,200.00	Undivided profits .....	13,119.72
Other bonds and securities	125,941.76	Demand deposits .....	1,350,230.94
Furniture and fixtures...	2,000.00	Time deposits .....	283,560.79
Banking house .....	13,000.00	U. S. Gov't deposits....	219,123.58
Other real estate.....	2.00	Public funds .....	117,929.70
Cash and due from banks	882,055.73	Total dep.....	\$1,970,845.01
Other resources .....	1,980.73		
<b>Total - .....</b>	<b>\$2,073,964.73</b>	<b>Total - .....</b>	<b>\$2,073,964.73</b>

*C.B.* **BANK OF CABOT, CABOT**

Population, 741. Lonoke County

Chartered March 23, 1903. Transit Number 81-304

**Officers****Directors**

✓ Jake W. Lowman ----- President ✓ J. C. Alexander ✓ J. E. Gregory  
 ✓ Fred B. Garlington ----- Vice President ✓ O. H. Davis ✓ Jake W. Lowman  
 ✓ J. M. Park ----- Cashier ✓ Fred B. Garlington ✓ J. M. Park  
 ✓ Mildred M. Griffin ----- Asst. Cashier

## STATEMENT OF JUNE 30, 1945

*W. H. Davis - C.B.*

Resources		Liabilities	
Loans and discounts.....	\$ 164,318.51	Capital stock .....	\$ 30,000.00
Loans on commodities....	506,823.95	Surplus fund .....	40,000.00
Overdrafts .....	318.44	Undivided profits .....	16,462.93
U. S. Gov't obligations...	217,900.00	Demand deposits .....	1,660,889.82
Other bonds and securities	42,000.00	U. S. Gov't deposits....	88,964.95
Furniture and fixtures...	1.00	Public funds .....	66,286.77
Banking house .....	1.00	Total dep.....	\$1,816,141.54
Cash and due from banks	971,241.57		
<b>Total - .....</b>	<b>\$1,902,604.47</b>	<b>Total - .....</b>	<b>\$1,902,604.47</b>

**STATE BANK OF CALICO ROCK, CALICO ROCK**

Population, 738. IZARD County

Chartered May 1, 1914. Transit Number 81-305.

Officers		Directors	
✓ S. E. McNeill	President	✓ Dr. Noel J. Copp	✓ Roy Perryman
✓ Dr. Noel J. Copp	Vice President	✓ L. E. Evans	✓ E. C. Rodman
✓ E. C. Rodman	Cashier	✓ S. E. McNeill	
✓ Roy Perryman	Asst. Cashier		

STATEMENT OF JUNE 30, 1945

Resources		Liabilities	
Loans and discounts	\$ 67,403.73	Capital stock	\$ 25,000.00
Loans on commodities	9,003.62	Surplus fund	12,500.00
Overdrafts	1,173.77	Undivided profits	11,136.51
U. S. Gov't obligations	624,100.00	Demand deposits	1,233,719.13
Other bonds and securities	10,076.66	Time deposits	6,404.15
Furniture and fixtures	1,400.00	Public funds	8,289.38
Banking house	1,600.00	Total dep.	\$1,248,412.66
Other real estate	2.00		
Cash and due from banks	575,429.39		
Other resources	6,860.00		
<b>Total</b>	<b>\$1,297,049.17</b>	<b>Total</b>	<b>\$1,297,049.17</b>

**THE MERCHANTS AND PLANTERS BANK, CAMDEN**

Population, 8,975. Ouachita County

Chartered March 4, 1931. Transit Number 81-96

Officers		Directors	
✓ C. I. Grayson	President	✓ Mike Berg	✓ C. I. Grayson
✓ H. T. Patton	Vice President	✓ J. W. Coan	✓ H. T. Patton
✓ J. W. Coan	Cashier	✓ E. W. Copeland	✓ W. F. Patton
✓ E. L. Harrison	Asst. Cashier	✓ C. S. Early	✓ John C. Watts

✓ P. W. WOODRIDGE

STATEMENT OF JUNE 30, 1945

Resources		Liabilities	
Loans and discounts	\$ 323,277.62	Capital stock	\$ 100,000.00
Overdrafts	250.00	Surplus fund	50,000.00
U. S. Gov't obligations	2,818,000.00	Undivided profits	8,120.81
Other bonds and securities	571,239.22	Reserves	40,000.00
Furniture and fixtures	1.00	Demand deposits	4,909,020.33
Cash and due from banks	2,614,500.66	Time deposits	559,436.54
Other resources	1.00	U. S. Gov't deposits	337,543.02
		Public funds	287,816.25
		Deposits of banks	35,332.55
		Total dep.	\$6,129,148.69
<b>Total</b>	<b>\$6,327,269.50</b>	<b>Total</b>	<b>\$6,327,269.50</b>

## CITIZENS BANK, CARLISLE

Population, 1,080. Lonoke County

Chartered December 22, 1930. Transit Number 81-689

## Officers

## Directors

~~E. L. Crandall~~..... President ✓ A. W. Birdsong ✓ J. M. Johnson  
 ✓ A. H. Hunt..... Vice President ✓ ~~E. L. Crandall~~ E. L. Morris  
 ✓ J. L. Woosley..... Cashier ✓ F. E. Downs, Jr. *FM. Perkins*  
 ✓ Miss Mary Burnett..... Asst. Cashier *H.L.*

## STATEMENT OF JUNE 30, 1945

Resources		Liabilities	
Loans and discounts.....\$	27,663.21	Capital stock .....	\$ 25,000.00
U. S. Gov't obligations..	978,300.00	Surplus fund .....	15,000.00
Other bonds and securities	5,741.74	Undivided profits .....	21,991.58
Furniture and fixtures..	1.00	Demand deposits .....	1,101,361.69
Banking house .....	2,000.00	U. S. Gov't deposits.....	74,943.80
Cash and due from banks	311,211.70	Public funds .....	86,620.58
		Total dep.....	\$1,262,926.07
Total .....	\$1,324,917.65	Total .....	\$1,324,917.65

## BANK OF CAVE CITY, CAVE CITY

Population, 427. Sharp County

Chartered July 2, 1906. Transit Number 81-310

## Officers

## Directors

✓ Eagle Street .....
 President | ✓ J. A. Carpenter | ✓ Eagle Street || ✓ Mrs. J. M. Street..... | Vice President | ✓ J. L. Lewsaw | ✓ Mrs. J. M. Street |
| ✓ J. L. Lewsaw..... | Cashier |  |  |
| ✓ W. S. Kendall, Jr..... | Asst. Cashier |  |  |

## STATEMENT OF JUNE 30, 1945

Resources		Liabilities	
Loans and discounts.....\$	60,254.46	Capital stock* .....	\$ 15,000.00
Overdrafts .....	183.02	Surplus fund .....	5,000.00
U. S. Gov't obligations.....	395,065.98	Undivided profits .....	4,056.68
Other bonds and securities	1,000.00	Demand deposits .....	553,919.27
Furniture and fixtures....	100.00	U. S. Gov't deposits.....	11,906.25
Banking house .....	500.00	Public funds .....	10,975.34
Cash and due from banks..	143,754.08	Total deposits.....	\$576,800.86
Total .....	\$600,857.54	Total .....	\$600,857.54

\* First preferred stock with par value of \$5,000.00 and common stock with par value of \$10,000.00.

Thirty-First Report

*has no. been filed?*  
31

**AMERICAN STATE BANK, CHARLESTON**

Population, 958. Franklin County

Chartered June 29, 1910. Transit Number 81-268

Officers		Directors	
✓ C. H. Hiatt.....	President	✓ C. H. Hiatt	B. H. McDonald
✓ B. H. McDonald.....	Vice President	✓ Clyde Hiatt	✓ McLoud Sicard
✓ Clyde Hiatt.....	Cashier	✓ <del>E. E. Jetton</del>	✓ Sam B. Stevinson
✓ H. E. Shumate.....	Asst. Cashier		

STATEMENT OF JUNE 30, 1945

Resources		Liabilities	
Loans and discounts.....	\$ 239,729.42	Capital stock .....	\$ 25,000.00
Loans on commodities.....	21,945.98	Surplus fund .....	25,000.00
Overdrafts .....	1,582.04	Undivided profits .....	21,203.35
U. S. Gov't obligations.....	592,900.00	Reserves .....	1,000.00
Other bonds and securities	27,852.94	Demand deposits .....	1,070,766.18
Furniture and fixtures.....	1.00	Time deposits .....	44,906.45
Banking house .....	2,500.00	U. S. Gov't deposits.....	110,472.25
Cash and due from banks	455,962.17	Public funds .....	44,126.32
Other resources .....	1.00	Total dep.....	\$1,270,271.20
<b>Total .....</b>	<b>\$1,342,474.55</b>	<b>Total .....</b>	<b>\$1,342,474.55</b>

**BANK OF CHERRY VALLEY, CHERRY VALLEY**

Population, 500. Cross County

Chartered January 24, 1907. Transit Number 81-313

Officers		Directors	
✓ R. Eli Halk.....	President	✓ R. Eli Halk	✓ W. M. Smith
✓ W. M. Smith.....	Vice President	✓ H. P. Maddox	
✓ T. J. Pickett.....	Cashier		

STATEMENT OF JUNE 30, 1945

Resources		Liabilities	
Loans and discounts.....	\$ 94,583.34	Capital stock .....	\$ 10,000.00
Loans on commodities.....	40,180.75	Surplus fund .....	20,000.00
U. S. Gov't obligations.....	147,960.00	Undivided profits .....	1,693.32
Furniture and fixtures.....	1.00	Demand deposits .....	461,989.56
Banking house .....	500.00	U. S. Gov't deposits.....	5,625.00
Cash and due from banks..	256,951.56	Public funds .....	40,868.77
<b>Total .....</b>	<b>\$540,176.65</b>	<b>Total deposits.....</b>	<b>\$508,483.33</b>
<b>Total .....</b>	<b>\$540,176.65</b>	<b>Total .....</b>	<b>\$540,176.65</b>



**BANK OF CHIDESTER, CHIDESTER**

Population, 508. Ouachita County

Chartered April 29, 1909. Transit Number 81-314

**Officers**

**Directors**

✓ W. G. Rushing.....	President	✓ T. H. Benton	✓ W. C. Stinnett
✓ T. H. Benton.....	Vice President	✓ C. B. Clingan	✓ Beulah R. Taylor
✓ C. B. Clingan.....	Vice President	✓ Mollie E. Purifoy	✓ J. T. Walker
✓ W. C. Stinnett.....	Cashier	✓ W. G. Rushing	

*LAURALEE ABRANT*

**STATEMENT OF JUNE 30, 1945**

<b>Resources</b>		<b>Liabilities</b>	
Loans and discounts.....	\$ 34,637.12	Capital stock .....	\$ 10,000.00
Overdrafts .....	94.87	Surplus fund .....	8,000.00
U. S. Gov't obligations.....	184,520.00	Undivided profits .....	3,158.29
Other bonds and securities	11,420.00	Demand deposits .....	463,056.51
Furniture and fixtures.....	1,100.00	Time deposits .....	6,500.00
Banking house .....	800.00	U. S. Gov't deposits.....	18,367.00
Other real estate.....	1.00	Public funds .....	8,126.34
Cash and due from banks.....	284,635.15	Total deposits.....	\$496,049.85
<b>Total</b> .....	<b>\$517,208.14</b>	<b>Total</b> .....	<b>\$517,208.14</b>

*J.W.R. STEPHENS*

**THE MERCHANTS AND PLANTERS BANK, CLARENDON**

Population, 2,551. Monroe County

Chartered July 23, 1890. Transit Number 81-164

**Officers**

**Directors**

✓ S. J. Dean.....	President	✓ H. B. Bateman	✓ C. T. Doss
✓ J. J. Scretton.....	Vice President	<del>E. B. Belshe</del>	<del>J. J. Scretton</del>
✓ W. H. Brown.....	V. Pres. and Cashier	✓ W. H. Brown	✓ J. F. Wolfe
✓ J. H. Calhoun.....	Asst. Cashier	✓ S. J. Dean	

*Mrs. JAMES*

*W. H. STEPHENS*

**STATEMENT OF JUNE 30, 1945**

<b>Resources</b>		<b>Liabilities</b>	
Loans and discounts.....	\$ 73,710.44	Capital stock .....	\$ 50,000.00
Loans on commodities.....	87,900.00	Surplus fund .....	15,000.00
Overdrafts .....	183.06	Undivided profits .....	11,880.73
U. S. Gov't obligations.....	418,393.00	Reserves .....	3,400.00
Other bonds and securities	48,628.11	Demand deposits .....	674,369.79
Furniture and fixtures.....	1,000.00	Time deposits .....	45,841.45
Banking house .....	7,000.00	Public funds .....	101,917.43
Cash and due from banks.....	265,594.79	Total deposits.....	\$822,128.67
<b>Total</b> .....	<b>\$902,409.40</b>	<b>Total</b> .....	<b>\$902,409.40</b>

*First State Bank, Conway  
81-702*

2

**THE CORNING BANK, CORNING**

Population, 1,619. Clay County

Chartered January 29, 1931. Transit Number 81-211

Officers		Directors	
E. Vandover	----- President	L. G. Black	Joseph Sellmeyer
G. A. Lamb	----- V. Pres. & Cashier	M. G. Hoffman	Mrs. F. B. Sprague
		G. A. Lamb	S. Talkington
		H. N. Ratcliffe	E. Vandover

**STATEMENT OF JUNE 30, 1945**

Resources		Liabilities	
Loans and discounts	-----\$ 537,529.57	Capital stock	-----\$ 37,500.00
Loans on commodities	----- 90,781.84	Surplus fund	----- 25,000.00
U. S. Gov't obligations	----- 319,500.00	Undivided profits	----- 32,467.45
Other bonds and securities	----- 20,629.58	Demand deposits	----- 1,446,714.74
Furniture and fixtures	----- 1.00	Time deposits	----- 117,595.34
Banking house	----- 6,500.00	U. S. Gov't deposits	----- 149,861.71
Cash and due from banks	----- 1,007,522.37	Public funds	----- 173,325.12
		Total dep.	-----\$1,887,496.91
<b>Total</b>	----- <b>\$1,982,464.36</b>	<b>Total</b>	----- <b>\$1,982,464.36</b>

**BANK OF CROSSETT, CROSSETT**

Population, 4,891. Ashley County

Chartered December 22, 1913. Transit Number 81-321

Officers		Directors	
✓ E. C. Crossett	----- President	✓ E. C. Crossett	✓ William C. Norman
✓ P. F. Watzek	----- Vice President	✓ Roy Dooley	✓ P. F. Watzek
✓ Roy Dooley	----- Cashier	✓ K. O. Elderkin	S. A. Wilcoxon
✓ C. E. Hannum	----- Asst. Cashier		

**STATEMENT OF JUNE 30, 1945**

Resources		Liabilities	
Loans and discounts	-----\$ 116,512.54	Capital stock	-----\$ 50,000.00
Overdrafts	----- 27.92	Surplus fund	----- 50,000.00
U. S. Gov't obligations	----- 1,587,829.57	Undivided profits	----- 37,090.86
Other bonds and securities	----- 69,886.25	Demand deposits	----- 1,495,209.08
Furniture and fixtures	----- 2,093.61	Time deposits	----- 527,351.76
Other real estate	----- 1.00	U. S. Gov't deposits	----- 8,861.18
Cash and due from banks	----- 463,492.26	Public funds	----- 67,346.08
Other resources	----- 6.00	Total dep.	-----\$2,098,768.10
		Other liabilities	----- 3,990.19
<b>Total</b>	----- <b>\$2,239,849.15</b>	<b>Total</b>	----- <b>\$2,239,849.15</b>

✓ JOHN ED  
 ✓ J. E. Chambers  
 ✓ Neil Sims  
 ✓ Jim Bill Gatlin  
 ✓ J. F. Nunn

**DANVILLE STATE BANK, DANVILLE**

Population, 1,010. Yell County

Chartered October 3, 1930. Transit Number 81-700

**Officers**

**Directors**

J. E. Chambers-----President ✓ S. Bondi  
 Neil Sims-----Vice President ✓ J. E. Chambers  
 Jim Bill Gatlin-----Cashier ✓ John Ed Chambers  
 J. F. Nunn-----Asst. Cashier ✓ Neil Sims

SELMA G. GATLIN " " "

**STATEMENT OF JUNE 30, 1945**

<b>Resources</b>		<b>Liabilities</b>	
Loans and discounts-----	\$ 40,683.30	Capital stock-----	\$ 25,000.00
Loans on commodities-----	10,603.64	Surplus fund-----	11,000.00
U. S. Gov't obligations-----	301,243.91	Undivided profits-----	8,481.35
Other bonds and securities-----	31,157.49	Reserves-----	2,000.00
Furniture and fixtures-----	1.00	Demand deposits-----	496,197.84
Banking house-----	1.00	Public funds-----	83,084.44
Cash and due from banks-----	242,072.29	Total deposits-----	\$579,282.28
Other resources-----	1.00		
<b>Total-----</b>	<b>\$625,763.63</b>	<b>Total-----</b>	<b>\$625,763.63</b>

2

**BANK OF DARDANELLE, DARDANELLE**

Population, 1,807. Yell County

Chartered September 12, 1934. Transit Number 81-599

**Officers**

**Directors**

Thos. V. Jones-----President C. R. George Thos. V. Jones  
 A. S. McCray-----Vice President Garrett Jones A. S. McCray  
 Albert Rorex-----Cashier  
 Geraldine Waid-----Asst. Cashier  
 Edweuna Hughes-----Asst. Cashier

GARLAND D. NICHOLS

**STATEMENT OF JUNE 30, 1945**

<b>Resources</b>		<b>Liabilities</b>	
Loans and discounts-----	\$ 91,163.85	Capital stock-----	\$ 25,000.00
Loans on commodities-----	67,241.39	Surplus fund-----	10,000.00
U. S. Gov't obligations-----	57,000.00	Undivided profits-----	11,180.45
Other bonds and securities-----	512.37	Demand deposits-----	605,132.39
Furniture and fixtures-----	1.00	Time deposits-----	362.19
Cash and due from banks-----	531,744.53	U. S. Gov't deposits-----	56,317.16
Other resources-----	1.00	Public funds-----	39,671.95
		Total deposits-----	\$701,483.69
<b>Total-----</b>	<b>\$747,664.14</b>	<b>Total-----</b>	<b>\$747,664.14</b>

**BANK OF DELIGHT, DELIGHT**

Population, 481. Pike County

Chartered June 16, 1911. Transit Number 81-326

Officers		Directors	
✓ C. E. Johnson.....	President	✓ D. C. Humphry	✓ C. E. Reid
✓ Frank Reid.....	Vice President	✓ C. E. Johnson	✓ Frank Reid
✓ D. C. Humphry.....	Cashier	✓ J. M. May	
<del>Lola Mac Wilder</del> .....	Asst. Cashier		

*Wesley Johnson*

STATEMENT OF JUNE 30, 1945

Resources		Liabilities	
Loans and discounts.....	\$ 35,977.95	Capital stock.....	\$ 22,500.00
Overdrafts.....	80.26	Surplus fund.....	5,000.00
U. S. Gov't obligations.....	203,108.24	Undivided profits.....	2,434.47
Other bonds and securities.....	2,453.50	Reserves.....	1,250.00
Furniture and fixtures.....	1.00	Demand deposits.....	497,324.09
Banking house.....	1.00	Time deposits.....	410.80
Other real estate.....	2.00	Public funds.....	11,279.43
Cash and due from banks.....	298,574.84	Total deposits.....	\$509,014.32
<hr/>		<hr/>	
Total.....	\$540,198.79	Total.....	\$540,198.79

**DERMOTT STATE BANK, DERMOTT**

Population, 3,083. Chicot County

Chartered July 8, 1935. Transit Number 81-720

Officers		Directors	
✓ John Baxter.....	President	✓ John Baxter	✓ W. E. Lephiew
✓ G. C. Johnston.....	V. Pres. & <del>Cashier</del>	✓ G. C. Johnston	
✓ Clarence Horton.....	<del>Asst. Cashier</del> Cashier		
✓ Louise Ward.....	Asst. Cashier		

*Jessie B. Downey*

*KATHY ANN SAVAGE*

STATEMENT OF JUNE 30, 1945

Resources		Liabilities	
Loans and discounts.....	\$ 203,376.89	Capital stock.....	\$ 25,000.00
Loans on commodities.....	136,006.40	Surplus fund.....	50,000.00
U. S. Gov't obligations.....	1,108,500.00	Undivided profits.....	17,959.05
Other bonds and securities.....	10,500.00	Demand deposits.....	1,103,934.77
Furniture and fixtures.....	750.00	Time deposits.....	197,358.30
Banking house.....	1,750.00	U. S. Gov't deposits.....	249,113.62
Cash and due from banks.....	384,521.18	Public funds.....	202,038.73
<hr/>		Total dep.....	\$1,752,445.42
<hr/>		<hr/>	
Total.....	\$1,845,404.47	Total.....	\$1,845,404.47

## FARMERS AND MERCHANTS BANK, DES ARC

Population, 1,410. Prairie County

Chartered January 20, 1902. Transit Number 81-233

## Officers

## Directors

~~A. L. Erwin~~ ..... President ✓ L. R. Brown ..... Henry Nichols  
~~Henry Nichols~~ ..... President ✓ ~~A. L. Erwin~~  
~~L. R. Brown~~ ..... Cashier ✓ ~~S. R. NICHOLS~~  
~~N. R. Kirkwood~~ ..... Asst. Cashier

## STATEMENT OF JUNE 30, 1945

Resources	Liabilities
Loans and discounts.....\$194,623.49	Capital stock.....\$ 25,000.00
Loans on commodities..... 205,399.96	Surplus fund..... 10,000.00
Overdrafts..... 35.48	Undivided profits..... 10,417.83
U. S. Gov't obligations..... 175,300.00	Reserves..... 20,747.89
Other bonds and securities 4,767.04	Demand deposits..... 621,542.45
Furniture and fixtures..... 297.74	Time deposits..... 33,850.63
Banking house..... 1.00	Public funds..... 67,992.94
Other real estate..... 1.00	Total deposits.....\$723,386.02
Cash and due from banks... 209,126.03	
Total.....\$789,551.74	Total.....\$789,551.74

## DeWITT BANK AND TRUST COMPANY, DeWITT

Population, 2,498. Arkansas County

Chartered March 1, 1929. Transit Number 81-245

## Officers

## Directors

~~W. F. Schallhorn~~ ..... President ✓ A. G. Bauer ..... W. F. Schallhorn  
~~R. H. Maddox~~ ..... V. Pres. & Cashier ✓ G. W. Hall ..... C. L. Whitmore  
~~Miss Alpha Whitmore~~ ..... Asst. Cashier ✓ R. H. Maddox  
~~F. A. Trice~~ ..... Asst. Cashier

## STATEMENT OF JUNE 30, 1945

Resources	Liabilities
Loans and discounts.....\$ 425,162.48	Capital stock.....\$ 50,000.00
Loans on commodities..... 3,100.00	Surplus fund..... 50,000.00
U. S. Gov't obligations..... 476,800.00	Undivided profits..... 64,874.82
Other bonds and securities 199,895.00	Demand deposits..... 2,483,659.63
Furniture and fixtures... 1.00	Time deposits..... 192,162.55
Banking house..... 6,000.00	U. S. Gov't deposits..... 154,491.21
Other real estate..... 1.00	Public funds..... 128,305.47
Cash and due from banks 2,012,533.20	Total dep.....\$2,958,618.86
Other resources..... 1.00	
Total.....\$3,123,493.68	Total.....\$3,123,493.68

**BANK OF DIERKS, DIERKS**

Population, 1,459. Howard County

Chartered February 7, 1906. Transit Number 81-328

<b>Officers</b>		<b>Directors</b>	
✓ Lewis M. Layer.....	President	✓ Lewis M. Layer	Luc Westbrook
✓ T. F. Westbrook...V.	Pres. & Cashier	Lyda M. Layer	T. F. Westbrook
✓ Mrs. Opal Simmington..	Asst. Cashier		

**STATEMENT OF JUNE 30, 1945**

Resources		Liabilities	
Loans and discounts.....	\$ 39,921.76	Capital stock* .....	\$ 25,000.00
U. S. Gov't obligations....	300,000.00	Undivided profits .....	3,690.09
Furniture and fixtures....	1,000.00	Reserves .....	3,992.70
Banking house .....	2,000.00	Demand deposits .....	581,320.97
Other real estate.....	1.00	Time deposits .....	2,482.18
Cash and due from banks..	284,786.67	Public funds .....	11,223.49
		Total deposits...\$	595,026.64
<b>Total</b> .....	<b>\$627,709.43</b>	<b>Total</b> .....	<b>\$627,709.43</b>

\*First preferred stock with par value of \$15,000.00 and common stock with par value of \$10,000.00.

**BANK OF DOVER, DOVER**

Population, 493. Pope County

Chartered September 29, 1905. Transit Number 81-329

<b>Officers</b>		<b>Directors</b>	
John E. Moore.....	President	T. C. Campbell	S. F. McCain
T. C. Campbell.....	Vice President	L. J. Churchill	John E. Moore
<del>Mrs. J. M. Llewellyn</del> .....	Cashier	J. M. Llewellyn	J. M. Wait

**STATEMENT OF JUNE 30, 1945**

Resources		Liabilities	
Loans and discounts.....	\$ 80,516.51	Capital stock* .....	\$ 27,500.00
Overdrafts .....	25.61	Surplus fund .....	5,000.00
U. S. Gov't obligations....	205,100.00	Undivided profits .....	4,041.40
Other bonds and securities	4,379.25	Demand deposits .....	381,473.70
Furniture and fixtures....	500.00	Public funds .....	21,225.81
Banking house .....	4,300.00	Total deposits...\$	402,699.51
Cash and due from banks..	144,419.54		
<b>Total</b> .....	<b>\$439,240.91</b>	<b>Total</b> .....	<b>\$439,240.91</b>

\*First preferred stock with par value of \$6,500.00 and common stock with par value of \$21,000.00.

**MERCHANTS AND FARMERS BANK, DUMAS**

Population, 2,323. Desha County

Chartered May 10, 1909. Transit Number 81-330

**Officers**

**Directors**

✓ Ray Maxwell ----- President	✓ J. E. Allmon	✓ R. A. Pickens
Walter H. Rice ----- Executive V. Pres.	✓ R. F. Cox	✓ D. O. Porter
<del>Juanita Stephenson</del> ----- Cashier	✓ Jack Stiel Dante	✓ O. L. Puryear
	✓ Ray Maxwell	✓ Walter H. Rice
	✓ Joe Lee McKennor	✓ Lamar Williamson

*✓ EDGAR C. GAINNAWAY*  
*✓ JUANITA ROWLAND*

**STATEMENT OF JUNE 30, 1945**

<b>Resources</b>		<b>Liabilities</b>	
Loans and discounts-----	\$ 167,506.81	Capital stock -----	\$ 50,000.00
U. S. Gov't obligations--	826,000.00	Surplus fund -----	40,000.00
Other bonds and securities	164,033.77	Undivided profits -----	35,405.03
Furniture and fixtures--	2,500.00	Reserves -----	2,000.00
Banking house -----	6,500.00	Demand deposits -----	1,169,929.20
Cash and due from banks	651,007.69	Time deposits -----	179,920.15
Other resources -----	5,890.48	U. S. Gov't deposits-----	144,118.56
		Public funds -----	197,065.81
		Deposits of banks-----	5,000.00
		Total dep.-----	\$1,696,033.72
<b>Total</b> -----	<b>\$1,823,438.75</b>	<b>Total</b> -----	<b>\$1,823,438.75</b>

**THE EXCHANGE BANK AND TRUST COMPANY, EL DORADO**

Population, 15,858. Union County

Chartered August 12, 1933. Transit Number 81-668

**Officers**

**Directors**

✓ Louis E. Hurley ----- President	✓ C. N. Barton	✓ D. R. James
✓ C. N. Barton ----- Vice President	✓ T. H. Barton	✓ R. E. Meinert
✓ D. R. James ----- Vice President	✓ John H. Ellis	✓ Chas. H. Proetz
✓ H. B. Axum ----- Cashier	✓ Louis E. Hurley	
✓ V. E. Lawton ----- Asst. Cashier		

**STATEMENT OF JUNE 30, 1945**

<b>Resources</b>		<b>Liabilities</b>	
Loans and discounts-----	\$ 402,163.30	Capital stock -----	\$ 100,000.00
U. S. Gov't obligations--	2,312,515.10	Surplus fund -----	50,000.00
Other bonds and securities	160,695.04	Undivided profits -----	43,475.73
Furniture and fixtures--	2,977.01	Reserves -----	3,872.10
Cash and due from banks	2,131,638.19	Demand deposits -----	3,662,969.67
		Time deposits -----	168,036.06
		U. S. Gov't deposits-----	733,050.54
		Public funds -----	224,425.15
		Deposits of banks-----	24,159.39
		Total dep.-----	\$4,812,640.81
<b>Total</b> -----	<b>\$5,009,988.64</b>	<b>Total</b> -----	<b>\$5,009,988.64</b>

*DM*

**BANK OF ELKINS, ELKINS**

Population, 350. Washington County

Chartered June 1, 1912. Transit Number 81-506

<b>Officers</b>		<b>Directors</b>	
✓ Roe Stokenbury	President	✓ J. E. Bunch	✓ Roe Stokenbury
✓ Clyde West	Vice President	✓ J. C. Reed	✓ Clyde West
✓ J. E. Bunch	Cashier	✓ J. P. Stokenbury	
✓ Oscar West	Asst. Cashier		

**STATEMENT OF JUNE 30, 1945**

<b>Resources</b>		<b>Liabilities</b>	
Loans and discounts	\$ 98,951.40	Capital stock*	\$ 25,000.00
U. S. Gov't obligations	383,800.00	Surplus fund	6,000.00
Furniture and fixtures	643.00	Undivided profits	1,341.07
Banking house	355.00	Reserves	2,500.00
Other real estate	1.00	Demand deposits	571,352.36
Cash and due from banks	368,389.16	Time deposits	171,311.65
		U. S. Gov't deposits	48,433.63
		Public funds	26,200.85
		<b>Total deposits</b>	<b>\$817,298.49</b>
<b>Total</b>	<b>\$852,139.56</b>	<b>Total</b>	<b>\$852,139.56</b>

\*First preferred stock with par value of \$6,000.00 and common stock with par value of \$19,000.00.

*DM*

**BANK OF ENGLAND, ENGLAND**

Population, 2,027. Lonoke County

Chartered August 23, 1898. Transit Number 81-213

<b>Officers</b>		<b>Directors</b>	
✓ E. A. CarlLee	President	✓ E. A. CarlLee	✓ B. F. Murchison
✓ B. F. Murchison	Vice President	✓ D. P. Mashburn, Jr.	
✓ D. P. Mashburn, Jr.	Cashier		
✓ Ben Stillwell	Asst. Cashier		

*Sith Boelo Jr Cashier*  
*H.P. BELL*

**STATEMENT OF JUNE 30, 1945**

<b>Resources</b>		<b>Liabilities</b>	
Loans and discounts	\$244,042.78	Capital stock	\$ 25,000.00
Loans on commodities	27,239.91	Surplus fund	40,000.00
U. S. Gov't obligations	231,364.25	Undivided profits	32,982.79
Other bonds and securities	313.05	Demand deposits	718,179.65
Furniture and fixtures	550.00	Time deposits	22,781.72
Banking house	5,000.00	Public funds	61,273.09
Other real estate	1.00	<b>Total deposits</b>	<b>\$802,234.46</b>
Cash and due from banks	391,705.26		
Other resources	1.00		
<b>Total</b>	<b>\$900,217.25</b>	<b>Total</b>	<b>\$900,217.25</b>



*DM*

**THE CITIZENS BANK, ENGLAND**

Population, 2,027. Lonoke County

Chartered January 14, 1931. Transit Number 81-492

**Officers**

✓ Ben B. Morris.....President  
 ✓ Lois Rutherford...V. Pres. & Cashier  
 ✓ J. O. DuPree.....Asst. Cashier

**Directors**

✓ W. G. Cunning ✓ Lois Rutherford  
 ✓ Ben B. Morris ✓ J. E. Swaim

**STATEMENT OF JUNE 30, 1945**

Resources		Liabilities	
Loans and discounts.....\$	164,079.85	Capital stock .....	\$ 30,000.00
Loans on commodities....	101,234.65	Surplus fund .....	30,000.00
U. S. Gov't obligations...	592,600.00	Undivided profits .....	17,643.54
Furniture and fixtures...	1.00	Reserves .....	15,768.61
Banking house .....	1.00	Demand deposits .....	776,390.18
Other real estate .....	4.00	Time deposits .....	12,020.36
Cash and due from banks	209,943.63	U. S. Gov't deposits....	98,277.00
Other resources .....	1.00	Public funds .....	84,765.44
		Total dep.....\$	971,453.48
<b>Total</b> .....	<b>\$1,067,865.13</b>	<b>Total</b> .....	<b>\$1,067,865.13</b>

**THE EUDORA BANK, EUDORA**

Population, 1,808. Chicot County

Chartered December 23, 1930. Transit Number 81-334

**Officers**

✓ W. W. Grubbs.....President  
 ✓ C. B. Bowman.....Vice President  
 ✓ Sam Bowman.....Cashier  
 ✓ ~~M. M. ...~~ ~~Portland~~ Asst. Cashier

**Directors**

✓ A. G. Anderson ✓ W. W. Grubbs  
 ✓ C. B. Bowman ✓ J. M. McLeod  
 ✓ Sam Bowman ✓ H. F. Scott  
 ✓ E. T. Cashion ✓ R. T. Stephenson

*PHILLIP MERRILL*

**STATEMENT OF JUNE 30, 1945**

Resources		Liabilities	
Loans and discounts.....\$	116,882.14	Capital stock .....	\$ 50,000.00
Overdrafts .....	8,371.74	Surplus fund .....	25,000.00
U. S. Gov't obligations...	623,200.00	Undivided profits .....	25,777.06
Other bonds and securities	112,422.36	Reserves .....	5,000.00
Furniture and fixtures...	1.00	Demand deposits .....	908,425.28
Banking house .....	5,500.00	Time deposits .....	184,402.97
Cash and due from banks	597,572.42	U. S. Gov't deposits....	171,735.99
		Public funds .....	88,608.36
		Deposits of banks.....	5,000.00
		Total dep.....\$	1,358,172.60
<b>Total</b> .....	<b>\$1,463,949.66</b>	<b>Total</b> .....	<b>\$1,463,949.66</b>

**BANK OF EUREKA SPRINGS, EUREKA SPRINGS**

Population, 1,770. Carroll County

Chartered May 4, 1912. Transit Number 81-472

Officers		Directors	
✓ C. A. Fuller	President	✓ Ray Freeman	L. G. Roark
✓ Ray Freeman	Vice President	C. A. Fuller	✓ D. Simpson
✓ D. Simpson	Cashier	✓ J. F. John	✓ R. R. Thompson

STATEMENT OF JUNE 30, 1945

Resources	Liabilities
Loans and discounts-----\$104,299.77	Capital stock*-----\$ 30,000.00
Overdrafts-----12.37	Surplus fund-----10,000.00
U. S. Gov't obligations-----340,568.66	Undivided profits-----5,500.32
Other bonds and securities-----16,253.00	Reserves-----900.00
Furniture and fixtures-----1,500.00	Demand deposits-----478,333.92
Other real estate-----1.00	Time deposits-----135,984.46
Cash and due from banks-----333,319.35	U. S. Gov't deposits-----79,265.69
	Public funds-----55,969.76
	Total deposits-----\$749,553.83
<hr/>	<hr/>
Total-----\$795,954.15	Total-----\$795,954.15

\*First preferred stock with par value of \$5,000.00 and common stock with par value of \$25,000.00.

**BANK OF EVENING SHADE, EVENING SHADE**

Population, 347. Sharp County

Chartered February 5, 1901. Transit Number 81-336

Officers		Directors	
✓ J. O. Laman	President	✓ Otto Cathey	✓ E. B. Metcalf
✓ Otto Cathey	Vice President	✓ J. M. Causbie	✓ O. S. Westmoreland
✓ E. B. Metcalf	Cashier	✓ J. O. Laman	
✓ J. B. Metcalf	Asst. Cashier		

STATEMENT OF JUNE 30, 1945

Resources	Liabilities
Loans and discounts-----\$ 21,235.19	Capital stock-----\$ 10,000.00
U. S. Gov't obligations-----150,000.00	Surplus fund-----8,000.00
Other bonds and securities-----239.56	Undivided profits-----1,165.47
Furniture and fixtures-----1.00	Demand deposits-----370,924.69
Banking house-----1.00	Time deposits-----3.00
Cash and due from banks-----275,233.21	Public funds-----56,592.84
	Total deposits-----\$427,520.53
	<hr/>
	Other liabilities-----23.96
<hr/>	<hr/>
Total-----\$446,709.96	Total-----\$446,709.96

**McILROY BANK, FAYETTEVILLE**

Population, 8,212. Washington County

Chartered December 24, 1892. Transit Number 81-87

**Officers**

Hayden McIlroy ----- President  
 James H. Kays ----- V. P. Trust Officer  
 Berry Vaughan ----- Vice President  
 J. B. McConnell ----- V. Pres. & Secretary  
~~J. P. Bain ----- Vice Pres. & Cashier~~  
 Eleanor Sheppard ----- Asst. Cashier

**Directors**

R. D. Bogart ----- George Melbourn  
 Med Cashion ----- Herbert L. Thomas  
 J. K. Gregory ----- Berry Vaughan  
 James H. Kays ----- Clifton Wade  
 J. B. McConnell ----- Marion Wasson  
 Hayden McIlroy ----- W. C. Whitfield

**STATEMENT OF JUNE 30, 1945**

Resources		Liabilities	
Loans and discounts	\$1,083,715.86	Capital stock	\$ 100,000.00
Loans on commodities	40,484.20	Surplus fund	100,000.00
Overdrafts	561.18	Undivided profits	28,144.09
U. S. Gov't obligations	1,742,143.11	Reserves	74,034.79
Other bonds and securities	308,827.54	Demand deposits	3,615,206.94
Furniture and fixtures	6,650.74	Time deposits	697,722.99
Banking house	18,973.84	U. S. Gov't deposits	989,790.56
Other real estate	4.00	Public funds	588,773.45
Cash and due from banks	3,380,613.57	Deposits of banks	391,216.94
Other resources	2,915.72	Total dep.	\$6,282,710.88
<b>Total</b>	<b>\$6,584,889.76</b>	<b>Total</b>	<b>\$6,584,889.76</b>

**FORDYCE BANK AND TRUST COMPANY, FORDYCE**

Population, 3,429. Dallas County

Chartered January 5, 1931. Transit Number 81-127

**Officers**

E. L. Trussell ----- President  
 C. F. Sturgis ----- Vice President  
 E. C. Benton ----- ~~Cashier~~  
 Mrs. M. S. Smith ----- Asst. Cashier

**Directors**

~~Blain~~ Anthony ----- W. D. Stell, Jr.  
 E. C. Benton ----- C. F. Sturgis  
 H. B. Benton ----- L. L. Trussell  
 H. E. Dedman ----- S. A. Williams  
 B. A. Mayhew

**STATEMENT OF JUNE 30, 1945**

Resources		Liabilities	
Loans and discounts	\$ 138,172.80	Capital stock	\$ 50,000.00
Loans on commodities	10,900.00	Surplus fund	50,000.00
Overdrafts	271.97	Undivided profits	31,155.11
U. S. Gov't obligations	1,212,475.00	Reserves	619.39
Other bonds and securities	280,403.62	Demand deposits	1,967,172.37
Furniture and fixtures	2,000.00	Time deposits	395,238.28
Banking house	7,500.00	U. S. Gov't deposits	273,837.75
Cash and due from banks	1,287,417.92	Public funds	150,424.14
		Deposits of banks	20,694.27
<b>Total</b>	<b>\$2,939,141.31</b>	Total dep.	\$2,807,366.81
<b>Total</b>	<b>\$2,939,141.31</b>	<b>Total</b>	<b>\$2,939,141.31</b>

**PLANTERS BANK AND TRUST COMPANY, FORREST CITY**

Population, 5,699. St. Francis County

Chartered April 15, 1921. Transit Number 81-143

Officers		Directors	
S. J. Dean	President	L. P. Aycock	H. W. Gregory
J. B. Fletcher	Executive V. Pres.	E. P. Belshe	C. N. Haven
C. T. Doss	Vice President	R. E. Carroll	L. F. Haven, Sr.
J. J. Screeton	Vice President	J. O. Crowley	Mrs. H. B. Robinson
C. N. Haven	Cashier	S. J. Dean	J. J. Screeton
G. B. Fogg	Asst. Cashier	C. T. Doss	Sam Sharpe
C. C. Aycock	Asst. Cashier	J. B. Fletcher	Bert Sulcer
Dione Kennedy	Asst. Cashier	C. C. Fogg	James F. Wolfe

STATEMENT OF JUNE 30, 1945

Resources		Liabilities	
Loans and discounts	\$ 688,537.41	Capital stock	\$ 100,000.00
Loans on commodities	1,500,815.67	Surplus fund	25,000.00
Overdrafts	623.57	Undivided profits	17,545.33
U. S. Gov't obligations	895,353.54	Reserves	2,347.51
Other bonds and securities	173,423.07	Demand deposits	2,421,096.37
Furniture and fixtures	4,865.00	Time deposits	462,769.29
Banking house	16,200.00	U. S. Gov't deposits	343,723.46
Other real estate	14,500.00	Public funds	355,500.68
Cash and due from banks	734,581.53	Deposits of banks	301,917.15
Other resources	1,000.00	Total dep.	\$3,885,006.95
<hr/>		<hr/>	
Total	\$4,029,899.79	Total	\$4,029,899.79

**ARKANSAS VALLEY TRUST COMPANY, FORT SMITH**

(Not engaged in commercial banking)

Population, 36,584. Sebastian County

Chartered February 12, 1906. Transit Number 81-571

Officers		Directors	
Frank W. Youmans	President	Harry P. Daily	Jerome Ney
Byron Williams	Vice President	S. Birnie Harper	R. J. Speer
Leon E. Werntz	Vice President	Dr. E. C. Moulton	Leon E. Werntz
Mrs. Walter T. Gosman	Sec'y-Treas. & Asst. Tr. Officer	Dr. H. Moulton	Byron Williams
Evangel Tatum	Asst. Secretary		

STATEMENT OF JUNE 30, 1945

Resources		Liabilities	
Loans and discounts	\$111,655.01	Capital stock	\$150,000.00
Other bonds and securities	25,075.00	Surplus fund	27,900.00
Furniture and fixtures	9,479.58	Undivided profits	24,463.06
Banking house	40,267.11	Reserves	15,966.51
Other real estate	250.00	Other liabilities	180,499.82
Cash and due from banks	94,543.41		
Other resources	117,559.28		
<hr/>		<hr/>	
Total	\$398,829.39	Total	\$398,829.39

## THE BANK OF FRANKLIN, FRANKLIN

Population, 100. Izard County

Chartered June 13, 1905. Transit Number 81-338

## Officers

✓ W. A. Gaston ..... President  
 ✓ J. W. Cooksey ..... Vice President  
 Estelle Gaston ..... Cashier  
 Joe Standerford ..... Asst. Cashier

## Directors

✓ Jerry S. Box  
 ✓ J. W. Cooksey  
 ✓ W. A. Gaston  
 ✓ Sallie M. Simpson  
 ✓ Irene Standerford  
 R.M.

*RM. STANDERFORD*  
*ESTELLE GASTON*  
 STATEMENT OF JUNE 30, 1945

Resources		Liabilities	
Loans and discounts.....	\$ 28,947.69	Capital stock .....	\$ 10,000.00
Loans on commodities.....	12,900.00	Surplus fund .....	2,500.00
Overdrafts .....	85.56	Undivided profits .....	2,308.80
U. S. Gov't obligations.....	95,350.00	Demand deposits .....	169,238.58
Other bonds and securities	1,293.02	U. S. Gov't deposits.....	21,425.00
Furniture and fixtures.....	1.00	Public funds .....	10,125.01
Banking house .....	1.00	Total deposits.....	\$200,788.59
Cash and due from banks..	77,019.12		
<b>Total</b> .....	<b>\$215,597.39</b>	<b>Total</b> .....	<b>\$215,597.39</b>

## BANK OF GLENWOOD, GLENWOOD

Population, 854. Pike County

Chartered December 27, 1912. Transit Number 81-343

## Officers

✓ John Golden ..... President  
 ✓ J. L. Pinkerton ..... Vice President  
 ✓ Rufus B. Paslay ..... Cashier  
 ✓ Doris Hutchings ..... Asst. Cashier

## Directors

✓ R. W. Brakefield  
 ✓ C. R. Cantrell  
 ✓ John Golden  
 ✓ G. S. Linsley  
 ✓ W. A. O'Neal  
 ✓ Rufus B. Paslay  
 ✓ J. L. Pinkerton

*LOUISE DAVIS*  
 STATEMENT OF JUNE 30, 1945

Resources		Liabilities	
Loans and discounts.....	\$152,669.09	Capital stock .....	\$ 25,000.00
Overdrafts .....	.50	Surplus fund .....	10,500.00
U. S. Gov't obligations.....	205,900.00	Undivided profits .....	6,733.01
Furniture and fixtures.....	1,237.20	Demand deposits .....	792,102.04
Banking house .....	1,041.18	Time deposits .....	86,625.89
Cash and due from banks..	588,091.50	U. S. Gov't deposits.....	768.75
Other resources .....	1.00	Public funds .....	27,210.78
Total deposits.....	\$906,707.46		
<b>Total</b> .....	<b>\$948,940.47</b>	<b>Total</b> .....	<b>\$948,940.47</b>

**BANK OF GRAVETT, GRAVETTE**

Population, 865. Benton County

Chartered February 28, 1898. Transit Number 81-269

**Officers**

**Directors**

✓ J. T. Edmondson..... President ✓ Stokes Ballard Allen McAllister ✓  
 ✓ Philo Rodgers..... Vice President ✓ Tom Cawood C. E. McAllister ✓  
 ✓ Tom Cawood..... Cashier ✓ J. T. Edmondson, Jr. Philo Rodgers ✓  
 ✓ Uther Kindley..... Asst. Cashier ✓ J. T. Edmondson, Sr.

✓ ROGERS SANDERS " " " "

**STATEMENT OF JUNE 30, 1945**

<b>Resources</b>		<b>Liabilities</b>	
Loans and discounts.....	\$ 102,369.06	Capital stock .....	\$ 25,000.00
Overdrafts .....	531.49	Surplus fund .....	15,000.00
U. S. Gov't obligations..	564,100.00	Undivided profits .....	8,837.81
Other bonds and securities	3,993.76	Demand deposits .....	1,106,601.99
Furniture and fixtures..	1,000.00	Time deposits .....	78,229.47
Banking house .....	2,300.00	Public funds .....	3,912.57
Cash and due from banks	563,287.53	Total dep.....	\$1,188,744.03
<b>Total</b> .....	<b>\$1,237,581.84</b>	<b>Total</b> .....	<b>\$1,237,581.84</b>

**FARMERS BANK, GREENWOOD**

Population, 1,219. Sebastian County

Chartered August 7, 1907. Transit Number 81-226

**Officers**

**Directors**

✓ W. N. Wilkinson..... President ✓ Mrs. W. Lee Been I. M. McClendon ✓  
 ✓ I. M. McClendon..... Vice President ✓ Chas. O. Bell Chas. E. Osborn ✓  
 ✓ Means Wilkinson..... Cashier ✓ J. L. Johnson Means Wilkinson ✓  
 ✓ Alice Holland..... Asst. Cashier ✓ Grey McClendon W. N. Wilkinson ✓  
 ✓ Geo. A. Henry..... Asst. Cashier

**STATEMENT OF JUNE 30, 1945**

<b>Resources</b>		<b>Liabilities</b>	
Loans and discounts.....	\$ 125,629.16	Capital stock .....	\$ 25,000.00
U. S. Gov't obligations..	541,000.00	Surplus fund .....	25,000.00
Other bonds and securities	70,145.70	Undivided profits .....	16,187.14
Furniture and fixtures..	1.00	Demand deposits .....	852,876.27
Banking house .....	1.00	Time deposits .....	159,414.87
Other real estate.....	1.00	U. S. Gov't deposits.....	7,068.75
Cash and due from banks	532,591.85	Public funds .....	183,622.69
<b>Total</b> .....	<b>\$1,269,369.71</b>	Total dep.....	\$1,202,982.58
		Other liabilities .....	199.99
<b>Total</b> .....	<b>\$1,269,369.71</b>	<b>Total</b> .....	<b>\$1,269,369.71</b>

## THE FIRST BANK, GRIFFITHVILLE

Population, 224. White County

Chartered November 6, 1905. Transit Number 81-347

Officers		Directors	
✓ Jas. A. Neaville, Sr.-----	President	✓ Claudia Grissom	N. B. Smith ✓
✓ Ralph Neaville -----	Cashier	✓ Jas. A. Neaville, Sr.	

## STATEMENT OF JUNE 30, 1945

Resources	Liabilities
Loans and discounts-----\$ 19,719.43	Capital stock* -----\$ 8,500.00
Loans on commodities----- 4,700.00	Surplus fund ----- 1,500.00
U. S. Gov't obligations----- 121,089.84	Undivided profits ----- 1,987.21
Furniture and fixtures----- 400.00	Reserves ----- 902.96
Banking house ----- 1,500.00	Demand deposits ----- 261,823.82
Cash and due from banks-- 140,335.38	Time deposits ----- 638.46
	Public funds ----- 12,392.20
	Total deposits--\$274,854.48
<hr/>	<hr/>
Total -----\$287,744.65	Total -----\$287,744.65

\* First preferred stock with par value of \$5,000.00 and common stock with par value of \$3,500.00.

## CLARK COUNTY BANK, GURDON

Population, 2,045. Clark County

Chartered August 4, 1900. Transit Number 81-349

Officers		Directors	
✓ F. H. Rudolph-----	President	✓ W. Roy Abbott	✓ J. E. McMillan
✓ J. E. McMillan-----	Vice President	✓ Jas. C. Hobgood	✓ H. T. Ross
✓ W. Roy Abbott-----	Cashier	✓ D. W. McMillan	✓ F. H. Rudolph
✓ Mrs. Lewelyn Edwards--	Asst. Cashier		

## STATEMENT OF JUNE 30, 1945

Resources	Liabilities
Loans and discounts-----\$199,073.46	Capital stock -----\$ 25,000.00
Overdrafts ----- 48.17	Surplus fund ----- 12,500.00
U. S. Gov't obligations----- 175,800.00	Undivided profits ----- 11,023.95
Other bonds and securities 56,833.17	Demand deposits ----- 440,480.03
Furniture and fixtures----- 749.65	Time deposits ----- 99,833.07
Cash and due from banks-- 271,210.46	U. S. Gov't deposits ----- 52,391.80
	Public funds ----- 62,486.06
	Total deposits--\$655,190.96
<hr/>	<hr/>
Total -----\$703,714.91	Total -----\$703,714.91

**FARMERS BANK, HAMBURG**

Population, 1,939. Ashley County

Chartered March 10, 1941. Transit Number 81-181

Officers		Directors	
✓ W. E. Foote.....	President	✓ W. E. Foote	Leslie J. Serrett ✓
✓ Frank N. Pugh.....	Vice President	✓ Leroy Higginbotham	B. R. Smith ✓
✓ S. A. Wilcoxon.....	Vice President	✓ Murphy Jones	V. W. Walker ✓
✓ Leslie J. Serrett.....	Cashier	✓ Frank N. Pugh	S. A. Wilcoxon ✓
✓ Lucille B. Serrett.....	Asst. Cashier		

STATEMENT OF JUNE 30, 1945

Resources		Liabilities	
Loans and discounts.....\$	38,761.00	Capital stock .....	\$ 25,000.00
U. S. Gov't obligations..	757,017.78	Surplus fund .....	15,000.00
Other bonds and securities	4,000.00	Undivided profits .....	15,908.56
Cash and due from banks	437,007.12	Demand deposits .....	1,105,041.48
		Time deposits .....	13,639.05
		U. S. Gov't deposits....	5,526.45
		Public funds .....	56,670.36
		Total dep.....	\$1,180,877.34
<b>Total</b> .....	<b>\$1,236,785.90</b>	<b>Total</b> .....	<b>\$1,236,785.90</b>

**CALHOUN COUNTY BANK, HAMPTON**

Population, 686. Calhoun County

Chartered October 26, 1906. Transit Number 81-353

Officers		Directors	
✓ B. W. Harrell.....	President	✓ A. B. Garrett	<del>John B. Hearnberger</del>
✓ Searcy Harrell.....	V. Pres. & Cashier	✓ B. W. Harrell	E. C. Johnston ✓
✓ Mary A. Harrell.....	Asst. Cashier	✓ Fay Harrell	I. C. Strickland ✓
		✓ Searcy Harrell	<i>H. G. Wood</i> ✓

STATEMENT OF JUNE 30, 1945

Resources		Liabilities	
Loans and discounts.....\$	101,563.37	Capital stock .....	\$ 25,000.00
Loans on commodities...	91,510.39	Surplus fund .....	15,000.00
U. S. Gov't obligations..	476,290.09	Undivided profits .....	11,358.02
Other bonds and securities	81,558.18	Demand deposits .....	915,664.35
Furniture and fixtures...	1,400.00	Time deposits .....	70,378.23
Banking house .....	5,000.00	U. S. Gov't deposits....	51,818.75
Other real estate.....	1.00	Public funds .....	93,475.48
Cash and due from banks	425,371.80	Total dep.....	\$1,131,336.81
<b>Total</b> .....	<b>\$1,182,694.83</b>	<b>Total</b> .....	<b>\$1,182,694.83</b>



## State of Arkansas: Bank Department

2

## THE BANK OF HARRISBURG, HARRISBURG

Population, 1,193. Poinsett County

Chartered December 2, 1930. Transit Number 81-693

## Officers

T. T. Mardis-----President  
 John Gant-----Vice President  
 Wm. S. Martin-----Cashier  
 Mrs. D. M. Mardis-----Asst. Cashier

## Directors

John Gant T. T. Mardis  
 Mrs. D. M. Mardis

## STATEMENT OF JUNE 30, 1945

Resources		Liabilities	
Loans and discounts-----	\$ 88,026.60	Capital stock-----	\$ 25,000.00
U. S. Gov't obligations----	360,300.00	Surplus fund-----	12,500.00
Other bonds and securities-----	248.02	Undivided profits-----	3,474.51
Furniture and fixtures-----	487.00	Demand deposits-----	853,617.39
Cash and due from banks--	484,434.68	U. S. Gov't deposits-----	2,733.15
		Public funds-----	36,171.25
		Total deposits--	\$892,521.79
Total -	\$933,496.30	Total -	\$933,496.30

2

## COMMERCIAL BANK, HARRISON

Population, 4,238. Boone County

Chartered July 7, 1944. Transit Number 81-746

## Officers

F. L. Coffman-----President  
 Virgil D. Willis-----Vice President  
 D. L. Owens-----Vice President  
 S. L. Nance-----Cashier  
 Carolyn Coffman-----Asst. Cashier  
 Mrs. C. N. Kent-----Asst. Cashier

## Directors

W. T. Bradley Rabie Rhodes  
 F. L. Coffman Fred Stewart  
 T. L. Jackson Virgil D. Willis  
 Dr. D. L. Owens

## STATEMENT OF JUNE 30, 1945

Resources		Liabilities	
Loans and discounts-----	\$258,353.48	Capital stock-----	\$ 60,000.00
Overdrafts-----	10.83	Surplus fund-----	15,000.00
U. S. Gov't obligations-----	100,000.00	Demand deposits-----	522,548.59
Furniture and fixtures-----	2,613.97	Time deposits-----	43,473.63
Cash and due from banks--	337,818.06	Public funds-----	50,000.00
Other resources-----	2,664.38	Deposits of banks-----	10,438.50
		Total deposits--	\$626,460.72
Total -	\$701,460.72	Total -	\$701,460.72

**THE SECURITY BANK, HARRISON**

Population, 4,238. Boone County

Chartered November 20, 1931. Transit Number 81-704

Officers		Directors	
✓ L. A. Watkins	President	✓ C. C. Alexander	T. C. Heuer ✓
✓ T. C. Heuer	Vice President	✓ Roy L. Baker	W. O. Newton ✓
✓ C. C. Alexander	Cashier	✓ J. M. Bullock	E. R. Tims ✓
✓ E. R. Tims	Asst. Cashier	✓ A. C. Christeson	L. A. Watkins ✓
		✓ D. E. Fitton	

**STATEMENT OF JUNE 30, 1945**

Resources		Liabilities	
Loans and discounts	\$ 576,110.43	Capital stock	\$ 75,000.00
Overdrafts	898.64	Surplus fund	80,000.00
U. S. Gov't obligations	1,779,250.00	Undivided profits	27,155.80
Other bonds and securities	54,649.27	Demand deposits	3,733,187.78
Furniture and fixtures	1.00	Time deposits	562,753.82
Banking house	1.00	U. S. Gov't deposits	47,345.38
Cash and due from banks	2,373,886.98	Public funds	210,233.76
		Deposits of banks	49,120.78
		Total dep.	\$4,602,641.52
<b>Total</b>	<b>\$4,784,797.32</b>	<b>Total</b>	<b>\$4,784,797.32</b>

2

**PRAIRIE COUNTY BANK, HAZEN**

Population, 819. Prairie County

Chartered July 17, 1945. Transit Number 81-750

Officers		Directors	
J. J. Screeton	President	L. P. Aycock	M. L. Page
L. P. Aycock	Vice President	J. O. Crowley	J. J. Screeton ✓
R. C. Hartlieb	Cashier	S. J. Dean	Ezra Shoop
Grace O. Stallings	Asst. Cashier	R. H. Hammond	

OPENED FOR BUSINESS AUGUST 8, 1945

1945

**THE CLEBURNE COUNTY BANK, HEBER SPRINGS**

Population, 1,656. Cleburne County

Chartered December 16, 1930. Transit Number 81-175

Officers		Directors	
✓ O. B. Robbins.....	President	✓ W. L. Deal	O. B. Robbins ✓
✓ Louis Stecker.....	Vice President	✓ O. C. Dickson	Opie Rogers ✓
✓ Howard Johnson.....	Vice President	✓ W. R. Griffin	Louis Stecker ✓
✓ W. C. Johnson.....	V. Pres. & Cashier	✓ L. E. Robbins	
✓ Garner Johnson.....	Asst. Cashier		
✓ Nevalynn Johnson.....	Asst. Cashier		
✓ J. C. Johnson.....			

**STATEMENT OF JUNE 30, 1945**

Resources		Liabilities	
Loans and discounts.....	\$ 253,092.12	Capital stock .....	\$ 30,000.00
Loans on commodities...	119,600.00	Surplus fund .....	20,000.00
U. S. Gov't obligations...	596,100.00	Undivided profits .....	22,263.69
Other bonds and securities	123,886.36	Demand deposits .....	2,040,502.73
Furniture and fixtures...	500.00	Time deposits .....	1,220.34
Banking house .....	5,500.00	Public funds .....	89,127.04
Cash and due from banks	1,104,435.32	Total dep.....	\$2,130,850.11
<b>Total</b> .....	<b>\$2,203,113.80</b>	<b>Total</b> .....	<b>\$2,203,113.80</b>

**GUARANTY LOAN AND TRUST COMPANY, HELENA**

(Not engaged in commercial banking)

Population, 8,456. Phillips County

Chartered February 9, 1910. Transit Number 81-64

Officers		Directors	
M. R. Ready.....	President	R. T. Doughtie	M. R. Ready
Dewey Moore.....	Vice President	S. H. Hurst	H. G. Stephens
H. E. Jones.....	Secretary	Dewey Moore	Jos. P. Swift
H. H. White.....	Treasurer	E. C. Nelson	

**STATEMENT OF JUNE 30, 1945**

Resources		Liabilities	
Loans and discounts.....	\$ 38,652.76	Capital stock .....	\$ 50,000.00
U. S. Gov't obligations...	8,500.00	Surplus fund .....	10,000.00
Other bonds and securities	1,000.00	Undivided profits .....	7,358.61
Furniture and fixtures...	500.00	Reserves .....	327.30
Other real estate.....	1.00	Other liabilities .....	36,690.13
Cash and due from banks...	51,442.28		
Other resources .....	4,280.00		
<b>Total</b> .....	<b>\$104,376.04</b>	<b>Total</b> .....	<b>\$104,376.04</b>

*Tom HARGIS - CB*

**VALLEY BANK, HINDSVILLE**

Population, 262. Madison County

Chartered November 18, 1907. Transit Number 81-362

Officers		Directors	
✓ Adry Gaskill	President	✓ Wm. B. Bunch	Tom Hargis
✓ H. L. Mayfield	Vice President	✓ C. F. Fitch	Lloyd A. Linebarger
C. F. Fitch	Vice President	✓ Adry Gaskill	H. L. Mayfield
<del>Wm. B. Bunch</del>	Cashier	James R. Hargis	
Fred E. Reed	<del>Asst. Cashier</del>		

STATEMENT OF JUNE 30, 1945

Resources	Liabilities
Loans and discounts-----\$ 17,990.92	Capital stock -----\$ 10,000.00
U. S. Gov't obligations----- 100,800.00	Surplus fund ----- 10,000.00
Furniture and fixtures----- 350.00	Undivided profits ----- 2,473.85
Banking house ----- 800.00	Reserves ----- 4,829.09
Cash and due from banks- 123,660.00	Demand deposits ----- 138,471.04
	Time deposits ----- 64,826.94
	Public funds ----- 13,000.00
	Total deposits--\$216,297.98
Total -----\$243,600.92	Total -----\$243,600.92

**BANK OF HOLLY GROVE, HOLLY GROVE**

Population, 755. Monroe County

Chartered March 12, 1903. Transit Number 81-275

Officers		Directors	
✓ M. P. Walls	President	✓ B. J. Lambert	✓ Jno. B. Moore, Jr.
✓ J. I. Matthews	Vice President	✓ J. I. Matthews	✓ M. P. Walls
✓ Taylor Claiborne	Cashier	✓ J. W. Mayo	✓ O. M. Washington
✓ Mary Patterson	Asst. Cashier	<del>P. C. Mayo</del>	

STATEMENT OF JUNE 30, 1945

Resources	Liabilities
Loans and discounts-----\$ 89,709.28	Capital stock -----\$ 30,000.00
Loans on commodities----- 288,445.73	Surplus fund ----- 30,000.00
Overdrafts ----- 494.95	Undivided profits ----- 13,268.98
U. S. Gov't obligations----- 227,000.00	Demand deposits ----- 503,767.11
Other bonds and securities 72,812.10	Time deposits ----- 49,522.14
Furniture and fixtures----- 1.00	U. S. Gov't deposits----- 95,696.46
Banking house ----- 2,400.00	Public funds ----- 96,458.83
Other real estate----- 2.00	Total deposits--\$745,444.54
Cash and due from banks- 137,848.46	
Total -----\$818,713.52	Total -----\$818,713.52

*B. J. LAMBERT, JR*

**HORATIO STATE BANK, HORATIO**

Population, 809. Sevier County

Chartered May 15, 1905. Transit Number 81-342

Officers	Directors
✓ C. E. Hendrix.....President	✓ O. T. Brinkley ✓ Mrs. A. G. Jacobson
✓ F. R. Ethridge.....Vice President	✓ F. R. Ethridge ✓ L. O. Shull
✓ Mazie Gallaher.....Cashier	✓ C. E. Hendrix
✓ Lilla S. Hendrix.....Asst. Secretary	

**STATEMENT OF JUNE 30, 1945**

Resources	Liabilities
Loans and discounts.....\$113,578.00	Capital stock.....\$ 20,000.00
Loans on commodities..... 7,900.00	Surplus fund..... 5,000.00
Overdrafts..... 1,260.18	Undivided profits..... 1,392.23
U. S. Gov't obligations..... 290,172.00	Reserves..... 1,500.00
Other bonds and securities 2,607.93	Demand deposits..... 485,382.77
Furniture and fixtures..... 1,500.00	Time deposits..... 87,284.08
Other real estate..... 302.00	U. S. Gov't deposits..... 12,180.57
Cash and due from banks. 232,528.55	Public funds..... 37,276.01
Other resources..... 167.00	Total deposits..\$622,123.43
Total.....\$650,015.66	Total.....\$650,015.66

**ARKANSAS TRUST COMPANY, HOT SPRINGS**

Population, 21,370. Garland County

Chartered April 18, 1907. Transit Number 81-51

Officers	Directors
✓ D. Burgauer.....President	✓ D. Burgauer ✓ F. L. Thompson
✓ G. H. Sexton.....Vice President	✓ C. J. Horner ✓ E. M. Thrash, Jr.
✓ E. M. Thrash, Jr.....Vice President	✓ D. Jackson ✓ Warren W. Wilson
✓ D. Jackson.....V. Pres. & Cashier	✓ C. E. Miles ✓ E. F. Woodcock
✓ F. A. Housley.....Asst. Cashier	✓ G. H. Sexton
✓ Norton Meek, Jr.....Asst. Cashier	
✓ Marie Schnebelen.....Asst. Cashier	
✓ C. J. Clements.....Asst. Cashier	

**STATEMENT OF JUNE 30, 1945**

Resources	Liabilities
Loans and discounts.....\$ 504,942.92	Capital stock.....\$ 200,000.00
Overdrafts..... 241.75	Surplus fund..... 200,000.00
U. S. Gov't obligations. 6,187,069.04	Undivided profits..... 136,149.20
Other bonds and securities 501,120.46	Reserves..... 20,965.88
Furniture and fixtures... 18,732.25	Demand deposits..... 7,744,685.87
Banking house..... 47,000.00	Time deposits..... 1,119,980.24
Other real estate..... 12.00	U. S. Gov't deposits..... 687,679.43
Cash and due from banks 3,558,611.19	Public funds..... 670,217.38
Other resources..... 24,689.50	Total dep..\$10,222,562.92
Total.....\$10,842,419.11	Other liabilities..... 62,741.11
Total.....\$10,842,419.11	Total.....\$10,842,419.11

NEWTON COUNTY BANK, JASPER

Population, 412. Newton County

Chartered March 24, 1903. Transit Number 81-371

*O.A.*  
**Officers**  
 ✓ W. W. Moore ..... President  
 ✓ W. J. Pruitt ..... Vice President  
 ✓ J. W. Moore ..... Cashier  
~~Goldie Ham~~ ..... Asst. Cashier  
 ✓ ALTA GORDEN " " " "

**Directors**  
 J. W. Moore  
~~S. L. Nance~~  
 W. J. Pruitt

*Guy Moore*

STATEMENT OF JUNE 30, 1945

Resources	Liabilities
Loans and discounts.....\$ 30,062.45	Capital stock* .....\$ 25,000.00
Overdrafts ..... 44.88	Surplus fund ..... 5,000.00
U. S. Gov't obligations..... 300,902.50	Undivided profits ..... 2,954.24
Other bonds and securities 593.40	Reserves ..... 2,500.00
Furniture and fixtures..... 150.00	Demand deposits ..... 696,358.75
Banking house ..... 900.00	Public funds ..... 54,988.13
Cash and due from banks.. 454,147.89	Total deposits...\$751,346.88
<hr/>	<hr/>
Total .....\$786,801.12	Total .....\$786,801.12

\* First preferred stock with par value of \$8,000.00 and common stock with par value of \$17,000.00.

CITIZENS BANK OF JONESBORO, JONESBORO

Population, 11,729. Craighead County

Chartered July 25, 1919. Transit Number 81-613

**Officers**  
 ✓ M. L. McKinney ..... President  
 ✓ S. V. McKinney ..... Vice President  
 ✓ J. E. McKee ..... Vice President  
 ✓ C. V. McKinney ..... Cashier  
~~Gerald McKee~~ ..... Asst. Cashier  
 ✓ E.F. MACKEE " V.P.

**Directors**  
 ✓ C. V. McKinney  
 S. V. McKinney ✓  
 M. L. McKinney

STATEMENT OF JUNE 30, 1945

Resources	Liabilities
Loans and discounts.....\$1,504,683.58	Capital stock .....\$ 100,000.00
Loans on commodities... 1,203,251.47	Surplus fund ..... 50,000.00
Overdrafts ..... 2.45	Undivided profits ..... 70,320.78
U. S. Gov't obligations.. 1,896,124.85	Demand deposits ..... 3,404,477.03
Other bonds and securities 432.68	Time deposits ..... 1,952,103.95
Furniture and fixtures... 1.00	U. S. Gov't deposits..... 657,379.83
Cash and due from banks 2,226,127.26	Public funds ..... 571,108.85
<hr/>	Deposits of banks..... 25,232.85
Total .....\$6,830,623.29	Total dep....\$6,610,302.51
<hr/>	<hr/>
Total .....\$6,830,623.29	Total .....\$6,830,623.29

MERCANTILE BANK, JONESBORO

Population, 11,729. Craighead County

Chartered January 7, 1932. Transit Number 81-72

Officers

✓ Chas. D. Frierson.....President  
 ✓ G. G. Smith.....~~Exec.~~ Vice President  
 ✓ Nathan Deutsch.....V. Pres. & Cashier  
 ✓ R. W. Higginbotham.....Asst. Cashier  
 ✓ Alberta Dickson.....Asst. Cashier

Directors

✓ Nathan Deutsch ✓ G. G. Smith  
 ✓ A. Faught ✓ J. Paul Smith  
 ✓ Chas. D. Frierson ✓ J. Lan Williams  
 ✓ G. H. Florida

STATEMENT OF JUNE 30, 1945

Resources		Liabilities	
Loans and discounts.....	\$ 766,075.76	Capital stock .....	\$ 150,000.00
Loans on commodities.....	434,943.48	Surplus fund .....	75,000.00
U. S. Gov't obligations.....	2,712,996.81	Undivided profits .....	84,256.06
Other bonds and securities	108,611.79	Reserves .....	1,800.00
Furniture and fixtures.....	7,137.00	Demand deposits .....	2,751,426.92
Banking house .....	11,000.00	Time deposits .....	1,106,274.76
Cash and due from banks	1,108,825.70	U. S. Gov't deposits.....	653,551.59
		Public funds .....	287,547.46
		Deposits of banks.....	39,733.75
		Total dep. .....	\$4,838,534.48
<b>Total</b> .....	<b>\$5,149,590.54</b>	<b>Total</b> .....	<b>\$5,149,590.54</b>

FARMERS AND MERCHANTS BANK, JUDSONIA

Population, 1,011. White County

Chartered May 29, 1913. Transit Number 81-549

Officers

✓ John A. Henson.....President  
 ✓ J. C. Rhew.....Vice President  
 ✓ J. H. Graves.....Vice President  
 ✓ W. R. Felts.....Vice President  
 ✓ P. E. Bauer.....Cashier  
 ✓ ~~R. C. Wilcox~~.....Asst. Cashier

Directors

✓ W. R. Felts ✓ O. C. Waller  
 ✓ J. H. Graves ✓ Roy E. Waller  
 ✓ John A. Henson ✓ Edgar Wright  
 ✓ J. C. Rhew

STATEMENT OF JUNE 30, 1945

Resources		Liabilities	
Loans and discounts.....	\$ 14,643.53	Capital stock .....	\$ 17,500.00
U. S. Gov't obligations.....	345,500.00	Surplus fund .....	17,500.00
Other bonds and securities	1,597.97	Undivided profits .....	13,776.13
Furniture and fixtures.....	1.00	Demand deposits .....	747,749.95
Banking house .....	2,000.00	Public funds .....	43,505.71
Cash and due from banks	476,289.29	Total deposits .....	\$791,255.66
<b>Total</b> .....	<b>\$840,031.79</b>	<b>Total</b> .....	<b>\$840,031.79</b>

**UNION STATE BANK, JUNCTION CITY**

Population, 797. Union County

Chartered August 28, 1933. Transit Number 81-232

**Officers**

I. A. Brinker.....President  
 H. M. Kinard.....Vice President  
 P. E. Murphy.....V. Pres. & Cashier  
 H. E. Kinard.....Asst. Cashier

**Directors**

I. A. Brinker H. M. Kinard ✓  
 O. H. Goodwin P. E. Murphy ✓  
 H. E. Kinard H. J. Williams ✓

**STATEMENT OF JUNE 30, 1945**

<b>Resources</b>		<b>Liabilities</b>	
Loans and discounts.....	\$ 51,751.63	Capital stock .....	\$ 25,000.00
Loans on commodities.....	392.99	Surplus fund .....	12,500.00
U. S. Gov't obligations.....	404,395.00	Undivided profits .....	6,899.06
Other bonds and securities	7,192.14	Reserves .....	2,100.00
Furniture and fixtures.....	500.00	Demand deposits .....	603,331.81
Banking house .....	3,800.00	Time deposits .....	57,072.53
Other real estate.....	1.00	U. S. Gov't deposits.....	83,165.00
Cash and due from banks	376,365.81	Public funds .....	54,330.17
		Total deposits .....	\$797,899.51
<b>Total</b> .....	<b>\$844,398.57</b>	<b>Total</b> .....	<b>\$844,398.57</b>

**BANK OF KENSETT, KENSETT**

Population, 827. White County

Chartered February 17, 1922. Transit Number 81-649

**Officers**

✓ A. P. Mills.....President  
 ✓ John H. Johnston.....Vice President  
 ✓ Mrs. Thelma Roth.....Cashier

**Directors**

Jno. H. Johnston ✓ J. W. Sloan ✓  
 A. P. Mills ✓

**STATEMENT OF JUNE 30, 1945**

<b>Resources</b>		<b>Liabilities</b>	
Loans and discounts.....	\$ 9,056.35	Capital stock* .....	\$ 17,500.00
U. S. Gov't obligations.....	38,000.00	Surplus fund .....	2,500.00
Furniture and fixtures.....	530.00	Undivided profits .....	2,726.85
Banking house .....	3,275.00	Demand deposits .....	261,727.22
Other real estate.....	1.00	Public funds .....	15,224.81
Cash and due from banks	248,316.53	Total deposits .....	\$276,952.03
Other resources .....	500.00		
<b>Total</b> .....	<b>\$299,678.88</b>	<b>Total</b> .....	<b>\$299,678.88</b>

\* First preferred stock with par value of \$7,400.00 and common stock with par value of \$10,100.00.



**BANK OF KEO, KEO**

Population, 253. Lonoke County

Chartered January 13, 1920. Transit Number 81-631

Officers		Directors	
✓ W. F. Coleman	President	A. B. Cobb	✓ J. F. Coffman
✓ S. C. Cobb	Vice President	J. D. Cobb	W. F. Coleman
✓ A. B. Cobb	Vice President	S. C. Cobb	
✓ J. F. Coffman	Cashier		

## STATEMENT OF JUNE 30, 1945

Resources		Liabilities	
Loans and discounts	\$ 15,214.00	Capital stock	\$ 15,000.00
Loans on commodities	31,900.00	Surplus fund	5,000.00
Overdrafts	16.32	Undivided profits	3,417.72
U. S. Gov't obligations	41,000.00	Demand deposits	116,142.12
Other bonds and securities	2,058.11	Time deposits	2,100.00
Furniture and fixtures	1.00	U. S. Gov't deposits	35,375.00
Cash and due from banks	107,194.92	Public funds	20,349.51
		Total deposits	\$173,966.63
<b>Total</b>	<b>\$197,384.35</b>	<b>Total</b>	<b>\$197,384.35</b>

**BANK OF KINGSTON, KINGSTON**

Population, 200. Madison County

Chartered April 7, 1911. Transit Number 81-467

Officers		Directors	
✓ A. B. Bunch	President	A. B. Bunch	✓ Tom Hargis
✓ Tom Hargis	Vice President	Wilson Bunch	✓ H. R. McCracken
✓ Wilson Bunch	Cashier	✓ H. C. Fields	
✓ Wm. B. Bunch	Asst. Cashier		

## STATEMENT OF JUNE 30, 1945

Resources		Liabilities	
Loans and discounts	\$ 8,376.00	Capital stock	\$ 10,000.00
U. S. Gov't obligations	90,800.00	Surplus fund	10,000.00
Other bonds and securities	14,000.00	Undivided profits	142.01
Furniture and fixtures	90.00	Reserves	3,800.00
Banking house	180.00	Demand deposits	212,963.44
Other real estate	2.00	Time deposits	55,824.36
Cash and due from banks	188,281.81	Public funds	9,000.00
		Total deposits	\$277,787.80
<b>Total</b>	<b>\$301,729.81</b>	<b>Total</b>	<b>\$301,729.81</b>

*James Hammond - C Br*

**BANK OF LAKE VILLAGE, LAKE VILLAGE**

Population, 2,045. Chicot County

Chartered October 14, 1937. Transit Number 81-598

**Officers**

**Directors**

✓ Dr. B. C. Clark..... President  
 ✓ R. H. Meyer..... Vice President  
 ✓ E. T. Cashion..... Cashier  
 James S. Suitt..... Asst. Cashier

✓ Ben Angel  
 ✓ E. T. Cashion  
 ✓ Dr. B. C. Clark  
 ✓ J. B. Gillison

*Joyce Wheat*

James Hammond ✓  
 W. C. Lovette ✓  
 R. H. Meyer ✓

*James Hammond III*

**STATEMENT OF JUNE 30, 1945**

Resources		Liabilities	
Loans and discounts.....	\$ 293,088.00	Capital stock .....	\$ 50,000.00
Loans on commodities....	27,563.87	Surplus fund .....	50,000.00
Overdrafts .....	693.90	Undivided profits .....	17,682.35
U. S. Gov't obligations...	526,117.93	Demand deposits .....	1,180,494.27
Other bonds and securities	22,375.00	Time deposits .....	71,227.45
Furniture and fixtures....	1.00	U. S. Gov't deposits....	157,380.76
Banking house .....	12,000.00	Public funds .....	187,767.76
Cash and due from banks	832,712.89	Total dep. ....	\$1,596,870.24
<b>Total .....</b>	<b>\$1,714,552.59</b>	<b>Total .....</b>	<b>\$1,714,552.59</b>

**CITIZENS BANK OF LAVACA, LAVACA**

Population, 340. Sebastian County

Chartered May 5, 1910. Transit Number 81-378

**Officers**

**Directors**

✓ Dr. J. S. Coffman..... President  
 ✓ W. D. West, Jr..... Vice President  
 Horace Wagner .....

✓ Dr. J. S. Coffman  
 W. D. West, Jr.  
 ✓ I. H. Fielder

**STATEMENT OF JUNE 30, 1945**

Resources		Liabilities	
Loans and discounts.....	\$ 43,582.28	Capital stock .....	\$ 15,000.00
U. S. Gov't obligations....	200,820.00	Surplus fund .....	5,000.00
Other bonds and securities	12,056.49	Undivided profits .....	1,993.97
Furniture and fixtures....	1.00	Reserves .....	2,000.00
Banking house .....	500.00	Demand deposits .....	315,042.04
Cash and due from banks..	155,847.83	Time deposits .....	13,441.13
<b>Total .....</b>	<b>\$412,807.60</b>	U. S. Gov't deposits....	22,582.01
		Public funds .....	37,748.45
		Total deposits .....	\$388,813.63
<b>Total .....</b>	<b>\$412,807.60</b>	<b>Total .....</b>	<b>\$412,807.60</b>

**LITTLE RIVER BANK, LEPANTO**

Population, 1,198. Poinsett County

Chartered November 21, 1919. Transit Number 81-622

**Officers**

✓ D. F. Portis.....President  
 ✓ B. H. Murphy.....Vice President  
 ✓ A. T. Bell.....Cashier  
 ✓ Mrs. R. L. White.....Asst. Cashier  
 ✓ WILL J. Riddick " " " " " "

**Directors**

A. T. Bell ✓ D. F. Portis ✓  
 E. P. Burton ✓ J. C. Portis ✓  
 Wayne Eason ✓ ~~Oscar Weems~~  
 B. H. Murphy ✓ W. H. Cross ✓

STATEMENT OF JUNE 30, 1945

Resources		Liabilities	
Loans and discounts.....	\$ 197,708.64	Capital stock .....	\$ 50,000.00
Loans on commodities....	575,709.77	Surplus fund .....	30,000.00
Overdrafts .....	84.53	Undivided profits .....	14,110.43
U. S. Gov't obligations...	352,000.00	Demand deposits .....	1,027,557.53
Other bonds and securities	1,000.00	Time deposits .....	19,720.74
Furniture and fixtures...	1.00	U. S. Gov't deposits....	89,887.11
Cash and due from banks..	227,039.04	Public funds .....	122,367.17
Other resources .....	100.00	Total dep. ...	\$1,259,532.55
<b>Total</b> .....	<b>\$1,353,642.98</b>	<b>Total</b> .....	<b>\$1,353,642.98</b>

**PEOPLES BANK AND LOAN COMPANY, LEWISVILLE**

Population, 1,314. Lafayette County

Chartered August 25, 1911. Transit Number 81-475

**Officers**

W. D. Stewart.....President  
 J. B. Burton.....Vice President  
 T. P. LeMay.....Vice President  
 J. C. Landes.....Cashier

**Directors**

J. B. Burton T. P. LeMay  
 P. D. Burton W. D. Stewart  
 J. C. Landes

STATEMENT OF JUNE 30, 1945

Resources		Liabilities	
Loans and discounts.....	\$ 44,577.99	Capital stock .....	\$ 30,000.00
Loans on commodities....	28,614.05	Surplus fund .....	22,000.00
Overdrafts .....	112.47	Undivided profits .....	10,570.83
U. S. Gov't obligations...	498,200.00	Demand deposits .....	665,842.86
Other bonds and securities	58,940.00	Time deposits .....	102,399.22
Furniture and fixtures...	1,058.68	U. S. Gov't deposits....	70,845.06
Banking house .....	2,925.00	Public funds .....	111,071.69
Other real estate .....	2.00	Total dep. ...	\$ 950,158.83
Cash and due from banks..	374,502.65	<b>Total</b> .....	<b>\$1,012,729.66</b>
Other resources .....	3,796.82	<b>Total</b> .....	<b>\$1,012,729.66</b>

*over*

**BANK OF LINCOLN, LINCOLN**

Population, 720. Washington County

Chartered March 19, 1903. Transit Number 81-384

Officers		Directors	
✓ W. T. Shannon	----- President	B. J. Basden	✓ R. H. Pitts
✓ J. A. English	----- Vice President	✓ E. W. Baugh	✓ S. H. Pitts
✓ B. J. Basden	----- Cashier	✓ J. A. English	✓ W. T. Shannon
		✓ H. A. Lewis	✓

**STATEMENT OF JUNE 30, 1945**

Resources	Liabilities
Loans and discounts	----- \$ 25,000.00
U. S. Gov't obligations	----- 20,000.00
Other bonds and securities	----- 11,681.57
Furniture and fixtures	----- 605,964.14
Banking house	----- 88,963.29
Other real estate	----- 48,360.90
Cash and due from banks	----- 16,733.41
	Total deposits
	----- \$760,021.74
<b>Total</b>	<b>Total</b>
----- \$816,703.31	----- \$816,703.31

**METROPOLITAN TRUST COMPANY, LITTLE ROCK**

(Not engaged in commercial banking)

Population, 88,039. Pulaski County

Chartered June 5, 1925. Transit Number

Officers		Directors	
Justin Matthews, Jr.	----- President	Anne M. Glenn	Martha D. Matthews
Somers Matthews	Vice-Pres. & Treas.	John P. Matthews	Somers Matthews
John P. Matthews	Vice-Pres. & Sec'y	Justin Matthews, Jr.	
Freda Byerly	----- Asst. Sec'y		

**STATEMENT OF JUNE 30, 1945**

Resources	Liabilities
Loans and discounts	----- \$ 250,000.00
U. S. Gov't obligations	----- 25,000.00
Other bonds and securities	----- 47,145.55
Furniture and fixtures	----- 3,746.38
Other real estate	----- 58,371.46
Cash and due from banks	-----
Other resources	-----
	Total
<b>Total</b>	<b>Total</b>
----- \$384,263.39	----- \$384,263.39

2

**W. B. WORTHEN COMPANY, BANKERS, LITTLE ROCK**

Population, 88,039. Pulaski County

Chartered August 4, 1902. Transit Number 81-7

**Officers**

Emmet Morris.....Chairman of Board  
 James H. Penick.....President  
~~George G. Worthen.....Vice President~~  
 John G. Potts.....Vice President  
 James Keith.....Vice President  
 G. A. Zimmerman.....Vice President  
 H. M. Crowe.....Vice President  
 L. E. Dishongh...Vice Pres. & Cashier  
 Booker Worthen.....Asst. Cashier  
 Gardner Lile.....Asst. Cashier  
 Dan M. Murphy.....Asst. Cashier  
 M. L. Hogan.....Asst. Cashier  
 M. S. Heim.....Asst. Cashier  
 Melvin Lawson.....Asst. Cashier  
 W. G. Cobb.....Asst. Cashier  
 R. M. McCown.....Asst. Cashier  
 Emmett L. Darr.....Auditor

**Directors**

W. C. Allsopp Emmett Morris  
 W. Robert Crow James H. Penick  
 H. M. Crowe John G. Potts  
 L. E. Dishongh Booker Worthen  
 Alfred Leymer ~~George G. Worthen~~

## STATEMENT OF JUNE 30, 1945

<b>Resources</b>		<b>Liabilities</b>	
Loans and discounts	\$ 3,805,190.11	Capital stock*	\$ 645,000.00
Loans on commodities	862,186.97	Surplus fund	600,000.00
Overdrafts	47.16	Undivided profits	186,759.35
U. S. Gov't obligations	30,938,820.40	Reserves	220,330.63
Other bonds and securities	3,462,605.87	Demand deposits	25,712,789.87
Furniture and fixtures	111,933.52	Time deposits	8,576,564.75
Banking house	150,000.00	U. S. Gov't deposits	4,602,443.03
Cash and due from banks	17,702,343.60	Public funds	5,046,565.41
Other resources	89,238.25	Deposits of banks	11,529,328.53
		Total dep.	\$55,467,691.59
		Other liabilities	2,584.31
<b>Total</b>	<b>\$57,122,365.88</b>	<b>Total</b>	<b>\$57,122,365.88</b>

\* First preferred stock with par value of \$270,000.00; Second preferred stock with par value of \$250,000.00 and common stock with par value of \$125,000.00.

**BANK OF LOCKESBURG, LOCKESBURG**

Population, 764. Sevier County

Chartered October 14, 1902. Transit Number 81-385

Officers		Directors	
✓ M. L. Norwood.....	President	A. P. Boyce ✓	M. L. Norwood ✓
✓ A. P. Boyce.....	Vice President	Mary F. Hampson *	R. C. Norwood *
✓ R. C. Norwood.....	Cashier	Hugh Latimer ✓	
✓ Mrs. R. C. Norwood.....	Asst. Cashier		

STATEMENT OF JUNE 30, 1945

Resources		Liabilities	
Loans and discounts.....	\$ 23,938.80	Capital stock* .....	\$ 25,000.00
U. S. Gov't obligations.....	101,050.00	Surplus fund .....	5,000.00
Other bonds and securities.....	10,279.00	Undivided profits .....	2,505.14
Furniture and fixtures.....	100.00	Demand deposits .....	341,859.98
Banking house .....	1,900.00	Time deposits .....	36,129.90
Cash and due from banks.....	301,483.61	Public funds .....	28,256.39
		Total deposits.....	\$406,246.27
<b>Total .....</b>	<b>\$438,751.41</b>	<b>Total .....</b>	<b>\$438,751.41</b>

\* First preferred stock with par value of \$12,500.00 and common stock with par value of \$12,500.00.

**FIRST STATE BANK, LONOKE**

Population, 1,715. Lonoke County

Chartered March 9, 1935. Transit Number 81-200

Officers		Directors	
✓ J. J. Fletcher.....	President	✓ J. O. Bennett	M. E. Lyons ✓
✓ W. H. Bransford.....	Vice President	✓ W. H. Bransford	W. W. McCrary, Jr. ✓
✓ Neill Fletcher.....	Vice Pres. & Cashier	✓ J. J. Fletcher	Chas. A. Miller ✓
Arthur Herring.....	Asst. Cashier	Neill Fletcher	Guy E. Williams ✓

STATEMENT OF JUNE 30, 1945

Resources		Liabilities	
Loans and discounts.....	\$ 47,407.88	Capital stock* .....	\$ 25,000.00
Loans on commodities.....	205,727.21	Surplus fund .....	10,000.00
U. S. Gov't obligations.....	475,300.00	Undivided profits .....	17,739.74
Other bonds and securities.....	15,000.00	Reserves .....	7,886.86
Furniture and fixtures.....	1.00	Demand deposits .....	1,173,925.82
Banking house .....	2,000.00	U. S. Gov't deposits.....	9,843.75
Cash and due from banks.....	642,410.45	Public funds .....	145,477.79
Other resources .....	2,027.42	Total dep. ....	\$1,329,247.36
<b>Total .....</b>	<b>\$1,389,873.96</b>	<b>Total .....</b>	<b>\$1,389,873.96</b>

\* First preferred stock with par value of \$10,000.00 and common stock with par value of \$15,000.00.

## State of Arkansas: Bank Department

## FARMERS BANK AND TRUST COMPANY, MAGNOLIA

Population, 4,326. Columbia County

Chartered September 26, 1906. Transit Number 81-163

Officers		Directors	
T. S. Grayson.....	President	R. S. Foster	W. N. Paschal
R. S. Warnock, Jr.....	Vice President	T. S. Grayson	Mrs. Helen Reeves
J. B. Lee .....	Cashier	W. L. Jameson, Jr.	H. A. Reid
H. A. Reid.....	Asst. Cashier	J. G. Langston	J. A. W. Souter
		J. B. Lee	R. S. Warnock, Jr.
		W. C. Partee	

## STATEMENT OF JUNE 30, 1945

Resources		Liabilities	
Loans and discounts.....	\$ 36,863.72	Capital stock .....	\$ 50,000.00
Overdrafts .....	4.49	Surplus fund .....	100,000.00
U. S. Gov't obligations...	3,797,512.99	Undivided profits .....	53,067.89
Other bonds and securities	160,684.84	Demand deposits .....	4,032,680.13
Furniture and fixtures...	1,500.00	Time deposits .....	393,931.92
Banking house .....	13,000.00	U. S. Gov't deposits.....	327,769.97
Other real estate .....	42.00	Public funds .....	214,948.75
Cash and due from banks	1,165,976.18	Deposits of banks.....	3,185.56
		Total dep.....	\$4,972,516.33
Total .....	\$5,175,584.22	Total .....	\$5,175,584.22

## BANK OF MALVERN, MALVERN

Population, 5,290. Hot Spring County

Chartered June 24, 1889. Transit Number 81-131

Officers		Directors	
Robert Smith, Jr.....	President	Ray Boyle	Chas. S. Smith
J. Elmo Young.....	Vice President	R. R. Chamberlain	Robert Smith, Jr.
R. R. Chamberlain.....	Vice President	W. H. Cooper, Jr.	J. Elmo Young
Dr. W. S. Richardson...	Vice President	Dr. W. S. Richardson	
Jester Jones .....	Cashier		
Miss Hester H. Smith...	Asst. Cashier		
Foy G. Ritchey.....	Asst. Cashier		

*Mrs. W. B. Adams*

## STATEMENT OF JUNE 30, 1945

Resources		Liabilities	
Loans and discounts.....	\$ 204,481.91	Capital stock .....	\$ 50,000.00
Overdrafts .....	7.93	Surplus fund .....	35,000.00
U. S. Gov't obligations...	1,643,748.45	Undivided profits .....	40,839.43
Other bonds and securities	20,619.67	Reserves .....	23,206.31
Furniture and fixtures...	984.80	Demand deposits .....	2,434,613.67
Banking house .....	2,725.00	Time deposits .....	83,102.90
Cash and due from banks	1,181,633.20	U. S. Gov't deposits.....	201,133.30
		Public funds .....	171,305.35
		Deposits of banks.....	15,000.00
		Total dep.....	\$2,905,155.22
Total .....	\$3,054,200.96	Total .....	\$3,054,200.96

**PEOPLES BANK, MAMMOTH SPRING**

Population, 666. Fulton County

Chartered February 8, 1921. Transit Number 81-645

Officers		Directors	
✓ J. F. Martin	President	Dell Brown	✓ J. R. Martin
✓ Dell Brown	Vice President	✓ Cloy H. Culver	✓ L. M. Plumlee
✓ Cloy H. Culver	Cashier	✓ J. F. Martin	
✓ <i>Wm W. Lewis ac</i>			

STATEMENT OF JUNE 30, 1945

Resources		Liabilities	
Loans and discounts	\$ 9,878.72	Capital stock	\$ 10,000.00
Overdrafts	21.93	Surplus fund	10,000.00
U. S. Gov't obligations	306,000.00	Undivided profits	3,941.53
Other bonds and securities	70.40	Demand deposits	628,005.53
Furniture and fixtures	105.00	U. S. Gov't deposits	290.97
Banking house	1,055.00	Public funds	10,650.84
Cash and due from banks	345,757.82	Total deposits	\$638,947.34
<b>Total</b>	<b>\$662,888.87</b>	<b>Total</b>	<b>\$662,888.87</b>

**BANK OF MANSFIELD, MANSFIELD**

Population, 1,002. Sebastian County

Chartered February 16, 1939. Transit Number 81-249

Officers		Directors	
C. C. Graves	President	Gilmer Dixon	W. W. Holbrook
G. R. Holbrook	Vice President	C. C. Graves	J. R. Hunter
W. W. Holbrook	Cashier	G. R. Holbrook	G. G. Woods

STATEMENT OF JUNE 30, 1945

Resources		Liabilities	
Loans and discounts	\$ 110,436.98	Capital stock	\$ 30,000.00
Overdrafts	23.70	Surplus fund	36,000.00
U. S. Gov't obligations	757,000.00	Undivided profits	14,750.99
Other bonds and securities	72,636.12	Reserves	10,309.09
Furniture and fixtures	1,731.00	Demand deposits	942,825.67
Banking house	1.00	Time deposits	163,432.99
Cash and due from banks	366,383.33	U. S. Gov't deposits	57,834.85
		Public funds	53,058.54
		Total dep.	\$1,217,152.05
<b>Total</b>	<b>\$1,308,212.13</b>	<b>Total</b>	<b>\$1,308,212.13</b>



*pan*

**FARMERS AND MERCHANTS BANK, MARIANNA**

Population, 4,449. Lee County

Chartered January 9, 1942. Transit Number 81-744

**Officers**

H. L. Petty ~~President~~ Vice President  
 W. V. Moye Vice Pres. and Cashier  
 Mrs. Nelle R. Stallings Asst. Cashier

**Directors**

J. A. Kinard, Jr. Ike Panich  
 G. W. Merrifield H. L. Petty  
 W. P. Mixon Harvey W. Wilson  
 W. V. Moye W. B. Yancey

## STATEMENT OF JUNE 30, 1945

Resources		Liabilities	
Loans and discounts	\$ 279,975.53	Capital stock	\$ 50,000.00
Loans on commodities	101,893.72	Surplus fund	15,000.00
Overdrafts	38.48	Undivided profits	20,292.23
U. S. Gov't obligations	385,779.86	Demand deposits	759,462.60
Other bonds and securities	1,950.00	Time deposits	6,000.00
Furniture and fixtures	2,433.49	U. S. Gov't deposits	111,424.25
Cash and due from banks	335,349.24	Public funds	137,229.13
Other resources	50.00	Deposits of banks	8,062.11
		Total dep.	\$1,022,178.09
<b>Total</b>	<b>\$1,107,470.32</b>	<b>Total</b>	<b>\$1,107,470.32</b>

**CITIZENS BANK, MARION**

Population, 758. Crittenden County

Chartered March 15, 1938. Transit Number 81-742

**Officers**

Perry Barton ~~Vice~~ President  
 J. F. Fogleman ~~Vice~~ President  
 A. J. Lumpkin Cashier

**Directors**

✓ Perry Barton ✓ A. J. Lumpkin  
 ✓ Wilson P. Barton ✓ Alex Stirewalt  
 ✓ J. F. Fogleman

*MRS R. M. HOSKINS*

STATEMENT OF JUNE 30, 1945

Resources		Liabilities	
Loans and discounts	\$ 117,508.21	Capital stock	\$ 40,000.00
Loans on commodities	49,488.01	Surplus fund	20,000.00
Overdrafts	29.71	Undivided profits	7,171.58
U. S. Gov't obligations	478,500.00	Demand deposits	856,992.35
Other bonds and securities	49,100.42	Time deposits	74,065.55
Furniture and fixtures	900.00	U. S. Gov't deposits	7,593.75
Banking house	2,800.00	Public funds	130,464.09
Cash and due from banks	437,960.97	Total dep.	\$1,069,115.74
<b>Total</b>	<b>\$1,136,287.32</b>	<b>Total</b>	<b>\$1,136,287.32</b>

**MARKED TREE BANK, MARKED TREE**

Population, 2,685. Poinsett County

Chartered March 3, 1932. Transit Number 81-705

Officers		Directors	
✓ W. B. Chapman	President	✓ John Brunner	H. C. Dewey ✓
✓ John Brunner	Vice President	✓ W. B. Chapman	L. V. Ritter ✓
✓ L. V. Ritter	Vice President	✓ Milton Craft	
✓ A. F. Falk	Cashier		
✓ Helen Stewart	Asst. Cashier		

L.H. GOAD " " "

STATEMENT OF JUNE 30, 1945

Resources		Liabilities	
Loans and discounts	\$ 409,109.12	Capital stock	\$ 25,000.00
Loans on commodities	486,700.72	Surplus fund	50,000.00
Overdrafts	376.57	Undivided profits	20,891.65
U. S. Gov't obligations	625,500.00	Demand deposits	1,342,939.56
Other bonds and securities	15,531.32	Time deposits	1,395.00
Furniture and fixtures	1,041.90	U. S. Gov't deposits	201,331.25
Banking house	1,050.00	Public funds	165,399.53
Cash and due from banks	279,321.17	Deposits of banks	11,673.81
		Total dep.	\$1,722,739.15
<b>Total</b>	<b>\$1,818,630.80</b>	<b>Total</b>	<b>\$1,818,630.80</b>

**THE CITIZENS BANK, MARSHALL**

Population, 822. Searcy County

Chartered February 26, 1940. Transit Number 81-715

Officers		Directors	
✓ Mary Massey	President and Cashier	✓ J. C. Baker	✓ Dewey Massey ✓
✓ Aud Massey	Vice President	✓ M. F. Cash	✓ Mary Massey ✓
✓ J. C. Baker	Vice President	✓ Leonard Coffman	✓ Ancil Mays ✓
✓ Miss Jimmie Battershell	Asst. Cashier	✓ Aud Massey	

STATEMENT OF JUNE 30, 1945

Resources		Liabilities	
Loans and discounts	\$ 134,412.71	Capital stock	\$ 25,000.00
Overdrafts	198.83	Surplus fund	8,500.00
U. S. Gov't obligations	368,300.00	Undivided profits	3,590.24
Other bonds and securities	4,537.63	Demand deposits	900,339.74
Furniture and fixtures	1,850.21	Time deposits	25,605.61
Cash and due from banks	548,179.12	U. S. Gov't deposits	19,556.25
		Public funds	74,886.66
		Total dep.	\$1,020,388.26
<b>Total</b>	<b>\$1,057,478.50</b>	<b>Total</b>	<b>\$1,057,478.50</b>

*pan*

**BANK OF MARVELL, MARVELL**

Population, 830. Phillips County

Chartered January 8, 1903. Transit Number 81-393

**Officers**

✓ Guy Robinson ----- President  
 ✓ F. H. Webster ----- Vice President  
 ✓ H. B. Willis ----- Vice President  
 ✓ Rachel Swift ----- Cashier

**Directors**

Kennedy Graves ✓ Rachel Swift ✓  
 Edmund Hirsch ✓ F. H. Webster ✓  
 Weldon Jackson ✓ H. B. Willis ✓  
 Guy Robinson ✓

## STATEMENT OF JUNE 30, 1945

Resources	Liabilities
Loans and discounts ----- \$151,536.61	Capital stock ----- \$ 25,000.00
Loans on commodities ----- 100,466.18	Surplus fund ----- 25,000.00
Overdrafts ----- .85	Undivided profits ----- 14,354.34
U. S. Gov't obligations ----- 171,900.00	Demand deposits ----- 548,367.06
Other bonds and securities ----- 24,000.00	Time deposits ----- 6,000.00
Furniture and fixtures ----- 1,500.00	Public funds ----- 19,010.06
Banking house ----- 4,450.00	Total deposits ----- \$573,377.12
Other real estate ----- 5.00	
Cash and due from banks ----- 183,872.82	
<b>Total ----- \$637,731.46</b>	<b>Total ----- \$637,731.46</b>

2

**BANK OF McCRORY, McCRORY**

Population, 1,010. Woodruff County

Chartered June 8, 1903. Transit Number 81-261

**Officers**

I. N. Arnof ----- President  
 Vance M. Thompson ----- Vice President  
 J. F. Watkins ----- Vice Pres. and Cashier  
 Ruth Files ----- Asst. Cashier  
 J.C. WILCOX CASHIER

**Directors**

I. N. Arnof ----- Vance M. Thompson  
 John E. Bryan

*OTIO MILLER - ac*

STATEMENT OF JUNE 30, 1945

Resources	Liabilities
Loans and discounts ----- \$ 188,994.79	Capital stock ----- \$ 25,000.00
Loans on commodities ----- 174,557.45	Surplus fund ----- 50,000.00
Overdrafts ----- 404.06	Undivided profits ----- 11,151.72
U. S. Gov't obligations ----- 633,400.00	Reserves ----- 3,000.00
Other bonds and securities ----- 133,421.85	Demand deposits ----- 911,693.03
Furniture and fixtures ----- 1.00	U. S. Gov't deposits ----- 226,833.18
Banking house ----- 1.00	Public funds ----- 109,616.29
Cash and due from banks ----- 206,514.07	Total dep. ----- \$1,248,142.50
<b>Total ----- \$1,337,294.22</b>	<b>Total ----- \$1,337,294.22</b>

2

**McGEHEE BANK, McGEHEE**

Population, 3,663. Desha County

Chartered December 5, 1933. Transit Number 81-585

**Officers**

W. E. Thompson-----President  
 G. H. Linaker-----Vice President  
 R. G. Verser-----Vice President  
 C. F. Sisco-----Cashier  
 Bess Thompson-----Asst. Cashier  
 Marie Jeanneret-----Asst. Cashier

**Directors**

R. L. Beck  
 C. B. Bowman  
 G. H. Linaker  
 J. L. Parker  
 R. B. Stone  
 W. E. Thompson  
 R. G. Verser

**STATEMENT OF JUNE 30, 1945**

<b>Resources</b>		<b>Liabilities</b>	
Loans and discounts	\$ 312,386.49	Capital stock	\$ 75,000.00
Loans on commodities	1,026.01	Surplus fund	35,000.00
Overdrafts	1,529.24	Undivided profits	19,611.12
U. S. Gov't obligations	1,934,626.86	Reserves	5,037.59
Other bonds and securities	375,251.08	Demand deposits	2,071,482.82
Furniture and fixtures	1,959.05	Time deposits	556,514.36
Cash and due from banks	690,215.18	U. S. Gov't deposits	309,051.39
		Public funds	245,296.63
		Total dep.	\$3,182,345.20
<b>Total</b>	<b>\$3,316,993.91</b>	<b>Total</b>	<b>\$3,316,993.91</b>

**THE BANK OF MELBOURNE, MELBOURNE**

Population, 567. Izard County

Chartered July 29, 1896. Transit Number 81-397

**Officers**

✓ G. H. Miller-----President  
 ✓ A. J. Younger-----Vice President  
 ✓ Marean Pearson-----Cashier  
 ✓ Opal Smith-----Asst. Cashier

**Directors**

✓ R. L. Blair ✓ E. B. Watts ✓  
 ✓ G. H. Miller ✓ A. J. Younger ✓  
 R. G. Thompson ✓

**STATEMENT OF JUNE 30, 1945**

<b>Resources</b>		<b>Liabilities</b>	
Loans and discounts	\$ 43,617.72	Capital stock	\$ 15,000.00
Loans on commodities	52,502.97	Surplus fund	10,000.00
Overdrafts	34.93	Undivided profits	4,341.21
U. S. Gov't obligations	254,450.00	Reserves	110.01
Other bonds and securities	8,876.61	Demand deposits	502,233.30
Furniture and fixtures	1.00	U. S. Gov't deposits	72,611.09
Banking house	500.00	Public funds	76,140.47
Cash and due from banks	320,452.85	Total deposits	\$650,984.86
<b>Total</b>	<b>\$680,436.08</b>	<b>Total</b>	<b>\$680,436.08</b>

*pan* 2

**THE UNION BANK OF MENA, MENA**

Population, 3,510. Polk County

Chartered July 25, 1934. Transit Number 81-98

**Officers**

W. J. Lauck-----President  
 W. A. Finks-----Vice President  
 W. L. Boyd-----Cashier  
~~Alvin Terry-----Asst. Cashier~~

**Directors**

W. L. Boyd ~~Alvin Terry~~  
 W. J. Lauck

## STATEMENT OF JUNE 30, 1945

Resources		Liabilities	
Loans and discounts	\$ 258,849.12	Capital stock*	\$ 50,000.00
Overdrafts	179.30	Surplus fund	15,000.00
U. S. Gov't obligations	1,000,600.00	Undivided profits	10,474.95
Other bonds and securities	55,347.00	Reserves	4,625.50
Furniture and fixtures	1,875.75	Demand deposits	1,567,565.36
Banking house	8,550.00	Time deposits	113,298.21
Cash and due from banks	616,603.55	U. S. Gov't deposits	132,947.46
		Public funds	48,093.24
		Total dep.	\$1,861,904.27
<b>Total</b>	<b>\$1,942,004.72</b>	<b>Total</b>	<b>\$1,942,004.72</b>

\* First preferred stock with par value of \$8,600.00 and common stock with par value of \$41,400.00.

**MONETTE STATE BANK, MONETTE**

Population, 1,074. Craighead County

Chartered December 29, 1936. Transit Number 81-724

**Officers**

✓ Paul Downs-----President  
 ✓ J. H. Downs-----Vice President  
 ✓ Robert Braden-----Cashier  
 ✓ Sidney Mangrum-----Asst. Cashier

**Directors**

✓ Robert Braden ✓ Sidney Mangrum  
 Paul Downs

## STATEMENT OF JUNE 30, 1945

Resources		Liabilities	
Loans and discounts	\$ 583,177.20	Capital stock	\$ 25,000.00
Loans on commodities	4,025.00	Surplus fund	10,000.00
Overdrafts	96.69	Undivided profits	21,303.67
U. S. Gov't obligations	250,000.00	Demand deposits	1,388,662.17
Furniture and fixtures	1.00	Time deposits	43,475.64
Cash and due from banks	782,792.75	U. S. Gov't deposits	5,006.25
		Public funds	126,644.91
		Total dep.	\$1,563,788.97
<b>Total</b>	<b>\$1,620,092.64</b>	<b>Total</b>	<b>\$1,620,092.64</b>

*Mr. Sifman* *PNB*  
**COMMERCIAL LOAN AND TRUST COMPANY, MONTICELLO**

Population, 3,650. Drew County

Chartered November 29, 1912. Transit Number 81-534

**Officers**

J. D. McCloy-----President  
 Joe McCloy-----Vice Pres. and Cashier  
 Mrs. Mabel C. Sherry-----Asst. Cashier

**Directors**

J. A. Baxter ✓ Joe McCloy ✓  
 J. F. Brann ✓ L. D. McQuiston ✓  
 L. W. Dillard ✓ John B. Posey ✓  
 B. A. Hardy ✓ M. L. Sigmon ✓  
 E. R. Lambert ✓ Virgil J. Trotter, Jr. ✓  
 J. D. McCloy ✓ Lamar Williamson ✓

**STATEMENT OF JUNE 30, 1945**

Resources		Liabilities	
Loans and discounts-----	\$ 102,833.96	Capital stock -----	\$ 60,000.00
Overdrafts -----	31.63	Surplus fund -----	60,000.00
U. S. Gov't obligations--	800,600.00	Undivided profits -----	11,560.43
Other bonds and securities	363,891.50	Reserves -----	30,000.00
Furniture and fixtures--	2,500.00	Demand deposits -----	1,263,213.88
Banking house -----	7,000.00	Time deposits -----	81,306.46
Other real estate-----	4.00	U. S. Gov't deposits-----	187,151.97
Cash and due from banks	490,712.77	Public funds -----	77,556.95
Other resources -----	8,215.83	Deposits of banks -----	5,000.00
		Total dep. -----	\$1,614,229.26
<b>Total - -----</b>	<b>\$1,775,789.69</b>	<b>Total - -----</b>	<b>\$1,775,789.69</b>

**UNION BANK AND TRUST COMPANY, MONTICELLO**

Population, 3,650. Drew County

Chartered September 15, 1915. Transit Number 81-156

**Officers**

✓ V. J. Trotter-----President  
 ✓ A. T. Cotham-----Vice President  
 ✓ Charles W. Daniel---V. Pres. & Cashier  
 ✓ J. E. Curry-----Assistant Cashier  
 ✓ H. E. Wheless-----Assistant Cashier  
 ✓ Virginia Pierce----Assistant Cashier

**Directors**

✓ Geo. R. Campster Dr. M. Y. Pope ✓  
 ✓ A. T. Cotham R. F. Trotter ✓  
 ✓ Chas. W. Daniel V. J. Trotter ✓  
 ✓ E. A. Lambert Adrian Williamson ✓  
 ✓ W. R. McCloy M. F. Wright ✓  
 ✓ W. H. Nunn

**STATEMENT OF JUNE 30, 1945**

Resources		Liabilities	
Loans and discounts-----	\$ 344,637.83	Capital stock -----	\$ 100,000.00
Loans on commodities---	130,000.00	Surplus fund -----	75,000.00
Overdrafts -----	292.32	Undivided profits -----	45,642.95
U. S. Gov't obligations--	1,403,801.00	Reserves -----	100,000.00
Other bonds and securities	920,470.55	Demand deposits -----	2,069,483.53
Furniture and fixtures--	1.00	Time deposits -----	282,386.59
Banking house -----	1.00	U. S. Gov't deposits-----	697,429.99
Cash and due from banks	819,482.32	Public funds -----	269,182.52
Other resources -----	36,882.32	Deposits of banks-----	16,442.76
		Total dep. ---	\$3,334,925.39
<b>Total - -----</b>	<b>\$3,655,568.34</b>	<b>Total - -----</b>	<b>\$3,655,568.34</b>

## THE FIRST STATE BANK, MORRILTON

Population, 4,608. Conway County

Chartered November 26, 1930. Transit Number 81-144

## Officers

R. H. Dickenhorst.....President  
 S. E. McReynolds.....Vice President  
 L. T. Oates.....Vice President  
 C. E. Linebarger.....Cashier  
~~W. H. Hawkins~~.....Asst. Cashier

## Directors

R. H. Dickenhorst S. E. McReynolds  
 R. M. Huie T. M. McReynolds  
 S. J. Laux L. T. Oates  
 S. R. McKinley J. L. Williams

## STATEMENT OF JUNE 30, 1945

Resources		Liabilities	
Loans and discounts.....	\$ 424,168.56	Capital stock .....	\$ 50,000.00
Loans on commodities....	567,731.60	Surplus fund .....	100,000.00
Overdrafts .....	399.92	Undivided profits .....	30,093.90
U. S. Gov't obligations..	2,155,065.00	Reserves .....	6,000.00
Other bonds and securities	29,615.20	Demand deposits .....	3,843,111.37
Furniture and fixtures..	4,000.00	Time deposits .....	140,763.83
Other real estate.....	3,000.00	U. S. Gov't deposits....	237,739.96
Cash and due from banks	1,410,847.65	Public funds .....	184,359.34
Other resources .....	341.70	Deposits of banks.....	3,101.23
		Total dep. ....	\$4,409,075.73
Total .....	\$4,595,169.63	Total .....	\$4,595,169.63

## THE BANK OF MONTGOMERY COUNTY, MOUNT IDA

Population, 490. Montgomery County

Chartered November 26, 1930. Transit Number 81-404

## Officers

✓ L. L. Beavers.....President  
 ✓ W. G. Whittington.....Vice President  
 John Beavers.....Cashier  
 Hilmon H. Duke.....Asst. Cashier

## Directors

John Beavers A. Standridge  
 L. L. Beavers W. G. Whittington  
 Glenn Hickey

## STATEMENT OF JUNE 30, 1945

Resources		Liabilities	
Loans and discounts.....	\$124,520.78	Capital stock* .....	\$ 25,000.00
U. S. Gov't obligations....	432,843.05	Surplus fund .....	6,000.00
Other bonds and securities	5,919.26	Undivided profits .....	7,673.60
Furniture and fixtures....	1,800.00	Reserves .....	185.29
Banking house .....	3,000.00	Demand deposits .....	724,898.10
Cash and due from banks..	399,770.18	Time deposits .....	92,899.49
		U. S. Gov't deposits....	28,100.00
		Public funds .....	83,096.79
		Total deposits .....	\$928,994.38
Total .....	\$967,853.27	Total .....	\$967,853.27

\* First preferred stock with par value of \$3,400.00 and common stock with par value of \$21,600.00.

**THE PEOPLES BANK, MOUNTAIN HOME**

Population, 927. Baxter County

Chartered August 10, 1906. Transit Number 81-402

Officers		Directors	
✓ M. E. Curlee.....	President	✓ Don J. Baker	<del>Not T. Dyer</del>
✓ Don J. Baker.....	Vice President	✓ Earle J. Bryant	Lon Jones ✓
✓ Lon Jones.....	Cashier	✓ M. E. Curlee	
✓ W. N. Baker.....	Asst. Cashier		
✓ Roy Bodenhamer.....	Asst. Cashier		

✓ CESHerman " " " "

J.P. MORGAN ✓

STATEMENT OF JUNE 30, 1945

Resources		Liabilities	
Loans and discounts.....	\$ 139,613.84	Capital stock.....	\$ 25,000.00
Overdrafts.....	2,822.38	Surplus fund.....	25,000.00
U. S. Gov't obligations.....	884,100.00	Undivided profits.....	14,335.59
Other bonds and securities.....	1,000.74	Demand deposits.....	1,824,984.72
Furniture and fixtures.....	570.00	Public funds.....	201,723.23
Banking house.....	2,300.00	Deposits of banks.....	9,373.76
Other real estate.....	1.00	Total dep.....	\$2,036,081.71
Cash and due from banks.....	1,070,009.34		
<b>Total.....</b>	<b>\$2,100,417.30</b>	<b>Total.....</b>	<b>\$2,100,417.30</b>

✓ WALTER BREWER TP  
**BANK OF MOUNTAIN VIEW, MOUNTAIN VIEW**

Population, 745. Stone County

Chartered July 21, 1915. Transit Number 81-403

Officers		Directors	
✓ N. C. Maxey.....	President	✓ A. A. Lancaster	<del>Von Rosa</del>
✓ Von Rosa.....	Vice President	✓ N. C. Maxey	<del>J. T. Smith</del>
✓ A. A. Lancaster.....	Cashier		
✓ M. M. Lancaster.....	Asst. Cashier		

✓ WALTER BREWER  
 ✓ GR. CLARK

STATEMENT OF JUNE 30, 1945

Resources		Liabilities	
Loans and discounts.....	\$ 23,319.00	Capital stock.....	\$ 25,000.00
U. S. Gov't obligations.....	275,900.00	Surplus fund.....	11,000.00
Furniture and fixtures.....	1.00	Undivided profits.....	4,834.40
Banking house.....	1,000.00	Demand deposits.....	642,741.02
Cash and due from banks.....	457,606.01	Public funds.....	74,250.59
		Total deposits.....	\$714,991.61
<b>Total.....</b>	<b>\$757,826.01</b>	<b>Total.....</b>	<b>\$757,826.01</b>



**BANK OF MULBERRY, MULBERRY**

Population, 973. Crawford County

Chartered January 15, 1902. Transit Number 81-257

**Officers**

✓ S. B. Stevinson-----President  
 ✓ T. J. House-----Vice Pres. & Cashier  
 ✓ Mrs. T. J. House-----Asst. Cashier

**Directors**

C. R. Counts ✓ J. D. Jackson ✓  
 J. M. Farmer ✓ S. B. Stevinson ✓  
 T. J. House ✓ Horace Wagner ✓

**STATEMENT OF JUNE 30, 1945**

<b>Resources</b>		<b>Liabilities</b>	
Loans and discounts-----	\$123,714.63	Capital stock -----	\$ 25,000.00
Loans on commodities-----	17,891.05	Surplus fund -----	15,000.00
U. S. Gov't obligations-----	477,850.00	Undivided profits -----	10,417.88
Other bonds and securities	9,815.20	Demand deposits -----	775,499.44
Furniture and fixtures-----	286.00	Time deposits -----	8,134.40
Banking house -----	200.00	U. S. Gov't deposits-----	32,211.55
Other real estate-----	2.00	Public funds -----	36,405.87
Cash and due from banks-----	272,660.26	Total deposits -----	\$852,251.26
Other resources -----	250.00		
<b>Total</b> -----	<b>\$902,669.14</b>	<b>Total</b> -----	<b>\$902,669.14</b>

**PIKE COUNTY BANK, MURFREESBORO**

Population, 835. Pike County

Chartered December 19, 1904. Transit Number 81-405

**Officers**

✓ T. F. Alford-----President  
 ✓ Mrs. Delia Pennix-----Vice President  
 ✓ J. N. Hipp-----Cashier  
 ✓ C. H. Rutherford-----Asst. Cashier

**Directors**

✓ T. F. Alford ✓ Mrs. Delia Pennix  
 ✓ J. N. Hipp ✓ M. G. Terrell  
 ✓ Mrs. Mattie Kelley

**STATEMENT OF JUNE 30, 1945**

<b>Resources</b>		<b>Liabilities</b>	
Loans and discounts-----	\$ 15,039.56	Capital stock -----	\$ 25,000.00
U. S. Gov't obligations-----	307,100.00	Surplus fund -----	15,000.00
Other bonds and securities	4,415.58	Undivided profits -----	16,663.39
Furniture and fixtures-----	1.00	Demand deposits -----	624,006.27
Banking house -----	980.00	Public funds -----	99,387.93
Other real estate-----	1.00	Total deposits -----	\$723,394.20
Cash and due from banks-----	451,432.50		
Other resources -----	1,087.95		
<b>Total</b> -----	<b>\$780,057.59</b>	<b>Total</b> -----	<b>\$780,057.59</b>

**BANK OF NETTLETON, NETTLETON**

Population, 909. Craighead County

Chartered February 13, 1904. Transit Number 81-406

Officers		Directors	
✓ L. D. Kiech.....	President	E. E. Hale ✓	L. D. Kiech ✓
✓ Fred Shauver.....	Vice President	E. C. Kiech ✓	Fred Shauver ✓
✓ E. E. Hale.....	Cashier	H. C. Kiech ✓	
✓ R. E. Thomas.....	Asst. Cashier		

STATEMENT OF JUNE 30, 1945

Resources		Liabilities	
Loans and discounts.....	\$ 245,462.57	Capital stock.....	\$ 40,000.00
Loans on commodities....	415,720.37	Surplus fund.....	40,000.00
Overdrafts.....	2.06	Undivided profits.....	12,515.46
U. S. Gov't obligations...	653,900.00	Demand deposits.....	1,504,912.98
Other bonds and securities	62,000.00	U. S. Gov't deposits....	1,639.40
Furniture and fixtures...	1.00	Public funds.....	51,305.23
Banking house.....	900.00	Total dep. ....	\$1,557,857.61
Cash and due from banks	272,387.07		
Total.....	\$1,650,373.07	Total.....	\$1,650,373.07

**BANK OF NEWARK, NEWARK**

Population, 900. Independence County

Chartered October 10, 1944. Transit Number 81-748

Officers		Directors	
✓ J. C. Edwards.....	President	<del>G. L. Bone</del>	H. T. Magness ✓
✓ W. J. Freeze.....	Vice President	J. C. Edwards ✓	L. E. Wilson ✓
✓ B. F. Adams.....	Cashier	W. J. Freeze ✓	
✓ Austin Leeds.....	Asst. Cashier		

*E. Y. WILSON ✓*

STATEMENT OF JUNE 30, 1945

Resources		Liabilities	
Loans and discounts.....	\$ 26,236.30	Capital stock.....	\$ 25,000.00
Overdrafts.....	3.98	Surplus fund.....	5,000.00
U. S. Gov't obligations...	202,409.91	Undivided profits.....	834.96
Other bonds and securities	318.00	Demand deposits.....	392,579.04
Furniture and fixtures....	839.62	Public funds.....	9,719.91
Cash and due from banks..	203,326.10	Total deposits ..	\$402,298.95
Total.....	\$433,133.91	Total.....	\$433,133.91

State of Arkansas: Bank Department

7

**BANK OF NEW EDINBURG, NEW EDINBURG**

Population, 500. Cleveland County

Chartered August 22, 1904. Transit Number 81-408

Officers		Directors	
E. T. Attwood	President	C. B. Attwood	<del>W. F. Attwood</del>
C. B. Attwood	Vice President	E. T. Attwood	<del>G. E. Marks</del> <i>Med</i>
Ray Attwood	Cashier	Ray Attwood	

STATEMENT OF JUNE 30, 1945

Resources	Liabilities
Loans and discounts.....\$ 20,435.61	Capital stock .....\$ 12,500.00
U. S. Gov't obligations... 152,143.21	Surplus fund ..... 12,500.00
Other bonds and securities 14,167.45	Undivided profits ..... 1,947.14
Furniture and fixtures... 250.00	Demand deposits ..... 255,890.37
Banking house ..... 50.00	Time deposits ..... 18,213.36
Cash and due from banks 157,050.00	U. S. Gov't deposits..... 4,329.55
	Public funds ..... 38,715.85
	Total deposits \$317,149.13
<hr/>	<hr/>
Total .....\$344,096.27	Total .....\$344,096.27

*4210 Kanito & Plankton Braun deposit  
St. 756*

**THE TWIN CITY BANK, NORTH LITTLE ROCK**

Population, 21,137. Pulaski County

Chartered March 21, 1935. Transit Number 81-54

*Jan*

Officers		Directors	
Henry O. Topf	President	R. J. Rice	J. E. Wright
R. J. Rice	Vice Pres. <del>Cashier</del>	Henry O. Topf	
J. G. Dickson	Asst. Cashier		
Ray O. Clifton	Asst. Cashier		
DeWayne Jones	<del>Cashier</del>		
Dan E. Kays	Asst. Cashier		

STATEMENT OF JUNE 30, 1945

Resources	Liabilities
Loans and discounts.....\$ 786,232.83	Capital stock .....\$ 100,000.00
Loans on commodities... 125,800.00	Surplus fund ..... 100,000.00
U. S. Gov't obligations... 3,087,097.70	Undivided profits ..... 24,698.40
Other bonds and securities 76,167.57	Demand deposits ..... 5,141,679.65
Furniture and fixtures... 2,400.00	Time deposits ..... 263,794.86
Banking house ..... 21,000.00	Public funds ..... 575,308.48
Cash and due from banks 2,106,783.29	Total dep. ...\$5,980,782.99
<hr/>	<hr/>
Total .....\$6,205,481.39	Total .....\$6,205,481.39

**MISSISSIPPI COUNTY BANK, OSCEOLA**

Population, 3,226. Mississippi County

Chartered March 15, 1928. Transit Number 81-387

Officers		Directors	
✓ C. B. Wood	----- President	G. H. Florida	✓
✓ G. H. Florida	----- Vice President	Abe Liverant	✓
✓ S. G. Lockhart	----- Vice Pres. & Cashier	S. G. Lockhart	✓
✓ Vivian Scurlock	----- Asst. Cashier	H. F. Ohlendorf	✓
		C. B. Wood	✓

**STATEMENT OF JUNE 30, 1945**

Resources		Liabilities	
Loans and discounts	----- \$ 668,654.96	Capital stock	----- \$ 75,000.00
Loans on commodities	----- 582,481.98	Surplus fund	----- 65,000.00
Overdrafts	----- 181.65	Undivided profits	----- 28,800.12
U. S. Gov't obligations	----- 588,900.00	Reserves	----- 7,323.37
Other bonds and securities	----- 16,600.00	Demand deposits	----- 1,960,225.00
Furniture and fixtures	----- 630.00	Time deposits	----- 319,409.00
Banking house	----- 1.00	U. S. Gov't deposits	----- 226,549.49
Other real estate	----- 1.00	Public funds	----- 140,027.61
Cash and due from banks	----- 964,884.00	Total dep.	----- \$2,646,211.10
Total	----- \$2,822,334.59	Total	----- \$2,822,334.59

**THE PLANTERS BANK, OSCEOLA**

Population, 3,226. Mississippi County

Chartered April 13, 1944. Transit Number 81-745

Officers		Directors	
✓ W. J. Driver, Sr.	----- President	Joe T. Cromer	Faber A. White
✓ C. E. Dean	----- Vice Pres. & Cashier	✓ C. E. Dean	L. C. B. Young
✓ J. F. Herndon	----- Asst. Cashier	✓ W. J. Driver, Sr.	
✓ Miss Marjorie Doyle	----- Asst. Cashier		

**STATEMENT OF JUNE 30, 1945**

Resources		Liabilities	
Loans and discounts	----- \$ 333,327.92	Capital stock	----- \$ 75,000.00
U. S. Gov't obligations	----- 600,500.00	Surplus fund	----- 25,000.00
Other bonds and securities	----- 50,000.00	Undivided profits	----- 8,147.14
Furniture and fixtures	----- 5,782.49	Demand deposits	----- 905,220.71
Cash and due from banks	----- 422,138.44	U. S. Gov't deposits	----- 220,171.32
Other resources	----- 7,928.70	Public funds	----- 181,138.38
		Deposits of banks	----- 5,000.00
		Total dep.	----- \$1,311,530.41
Total	----- \$1,419,677.55	Total	----- \$1,419,677.55

**BANK OF OZARK, OZARK**

Population, 1,402. Franklin County

Chartered June 9, 1937. Transit Number 81-727

**Officers**

W. A. Hudspeth.....Pres. and Cashier  
 Frank N. Johnston.....Vice President

**Directors**

W. A. Hudspeth Jeta Taylor  
 Frank N. Johnston Romie Wilson

**STATEMENT OF JUNE 30, 1945**

<b>Resources</b>		<b>Liabilities</b>	
Loans and discounts----	135,153.79	Capital stock -----	\$ 25,000.00
Loans on commodities----	5,000.00	Surplus fund -----	15,000.00
Overdrafts -----	172.40	Undivided profits -----	4,602.89
U. S. Gov't obligations--	662,928.13	Demand deposits -----	1,120,414.23
Other bonds and securities	8,123.39	Public funds -----	132,261.33
Furniture and fixtures--	200.00	Total dep. --\$1,252,675.56	
Banking house -----	3,200.00	Other liabilities -----	500.00
Cash and due from banks	483,000.74		
<b>Total</b> -----	<b>\$1,297,778.45</b>	<b>Total</b> -----	<b>\$1,297,778.45</b>

**THE SECURITY BANK AND TRUST COMPANY, PARAGOULD**

Population, 7,079. Greene County

Chartered February 5, 1931. Transit Number 81-82

**Officers**

Jas. W. Alexander.....President  
 S. P. McHaney.....Vice President  
 E. R. Browning.....Cashier  
 Emily Meiser.....Asst. Cashier

**Directors**

Jas. W. Alexander S. P. McHaney  
 E. R. Browning L. G. Staub  
 W. E. Ellington Ike Willcockson  
 J. C. Honey J. E. Winn  
 R. V. McCoy

**STATEMENT OF JUNE 30, 1945**

<b>Resources</b>		<b>Liabilities</b>	
Loans and discounts-----	\$ 353,149.42	Capital stock -----	\$ 50,000.00
Loans on commodities----	325,466.54	Surplus fund -----	50,000.00
Overdrafts -----	82.46	Undivided profits -----	55,828.54
U. S. Gov't obligations--	1,083,017.35	Reserves -----	4,456.00
Other bonds and securities	161,009.23	Demand deposits -----	1,674,693.07
Furniture and fixtures--	1,494.51	Time deposits -----	517,479.88
Banking house -----	14,500.00	U. S. Gov't deposits----	364,499.50
Cash and due from banks	1,044,384.64	Public funds -----	266,069.05
		Total dep. --\$2,822,741.50	
		Other liabilities -----	78.11
<b>Total</b> -----	<b>\$2,983,104.15</b>	<b>Total</b> -----	<b>\$2,983,104.15</b>

**BANK OF PARKDALE, PARKDALE**

Population, 278. Ashley County

Chartered February 1, 1910. Transit Number 81-416

*J.A.*  
~~R. C. Williams~~ ..... President J. H. Caldwell ✓  
~~J. H. Caldwell~~ ..... Vice President J. A. Williams ✓  
~~J. P. Caldwell~~ ..... Cashier *J.P. Caldwell* ✓

**Directors**  
~~R. C. Williams~~

STATEMENT OF JUNE 30, 1945

Resources		Liabilities	
Loans and discounts.....	\$ 75,326.12	Capital stock .....	\$ 15,000.00
Overdrafts .....	128.26	Surplus fund .....	20,000.00
U. S. Gov't obligations....	76,900.00	Undivided profits .....	24,012.66
Furniture and fixtures....	480.55	Reserves .....	1,000.00
Cash and due from banks..	235,491.21	Demand deposits .....	281,122.86
		Time deposits .....	25,239.82
		Public funds .....	21,950.80
		Total deposits.....	\$328,313.48
<hr/>		<hr/>	
Total .....	\$388,326.14	Total .....	\$388,326.14

**FIRST STATE BANK, PARKIN**

Population, 1,412. Cross County

Chartered June 5, 1925. Transit Number 81-676

**Officers**  
~~H. L. Coldren, Sr.~~ ..... President F. E. Brenner  
~~R. M. Lake~~ ..... Vice President Mrs. G. D. Carter  
~~Mrs. G. D. Carter~~ ..... Cashier H. L. Coldren, Sr.  
~~Mrs. Ida Mae Williams~~ ..... Asst. Cashier

**Directors**  
R. M. Lake  
N. E. Thomas

STATEMENT OF JUNE 30, 1945

Resources		Liabilities	
Loans and discounts.....	\$169,193.99	Capital stock .....	\$ 25,000.00
Loans on commodities .....	48,760.69	Surplus fund .....	17,500.00
U. S. Gov't obligations....	291,168.76	Undivided profits .....	9,226.04
Furniture and fixtures....	1,251.90	Demand deposits .....	666,433.01
Banking house .....	1,270.00	U. S. Gov't deposits .....	91,026.36
Other real estate .....	313.74	Public funds .....	43,265.36
Cash and due from banks..	340,327.01	Total deposits.....	\$800,724.73
Other resources .....	192.00		
		Other liabilities .....	27.32
<hr/>		<hr/>	
Total .....	\$852,478.09	Total .....	\$852,478.09

## BANK OF PEA RIDGE, PEA RIDGE

Population, 72. Benton County

Chartered May 6, 1911. Transit Number 81-468

## Officers

W. T. Patterson.....Pres. and Cashier  
 R. B. Patterson.....Vice President  
 Alvin Armstrong.....Asst. Cashier

## Directors

Loyd Patterson      W. T. Patterson  
 R. B. Patterson

## STATEMENT OF JUNE 30, 1945

Resources		Liabilities	
Loans and discounts.....	\$116,226.40	Capital stock* .....	\$ 15,000.00
Overdrafts .....	135.45	Surplus fund .....	8,000.00
U. S. Gov't obligations...	3,000.00	Undivided profits .....	2,943.40
Other bonds and securities	3,000.00	Demand deposits .....	216,721.20
Furniture and fixtures...	250.00	Time deposits .....	25,166.59
Banking house .....	800.00	Public funds .....	16,960.96
Other real estate.....	1,432.55	Total deposits...\$258,848.75	
Cash and due from banks	159,947.75		
<b>Total .....</b>	<b>\$284,792.15</b>	<b>Total .....</b>	<b>\$284,792.15</b>

\*First preferred stock with par value of \$2,000.00 and common stock with par value of \$13,000.00.

*See Benton County Board  
 Piggott State Bank*

## PIGGOTT STATE BANK, PIGGOTT

Population, 2,034. Clay County

Chartered March 10, 1930. Transit Number 81-698

## Officers

V. C. Wright.....President  
 H. C. Robbins.....Vice President  
 R. R. Hosey.....Cashier  
 J. W. Harris.....Asst. Cashier  
 Mary B. Keith.....Asst. Cashier

## Directors

J. W. Hamilton      H. C. Robbins  
 H. F. Leggett      V. C. Wright  
 G. Will Reves

## STATEMENT OF JUNE 30, 1945

Resources		Liabilities	
Loans and discounts.....	\$ 139,143.68	Capital stock .....	\$ 30,000.00
Loans on commodities...	4,416.52	Surplus fund .....	45,000.00
U. S. Gov't obligations...	1,254,550.00	Undivided profits .....	17,323.63
Other bonds and securities	120,405.15	Reserves .....	10,000.00
Furniture and fixtures...	1.00	Demand deposits .....	1,514,611.13
Banking house .....	5,000.00	Time deposits .....	70,683.60
Cash and due from banks	522,399.40	U. S. Gov't deposits.....	95,571.01
Other resources .....	.50	Public funds .....	262,726.88
		Total dep. ...\$1,943,592.62	
<b>Total .....</b>	<b>\$2,045,916.25</b>	<b>Total .....</b>	<b>\$2,045,916.25</b>

L. C. BREASHEARS - VT.

**FIRST STATE BANK, PLAINVIEW**

Population, 704. Yell County

Chartered January 12, 1934. Transit Number 81-243

Officers		Directors	
✓ Donald Barger	President	✓ Bill Aikman	P. V. George
✓ M. A. Vandover	Vice President	✓ Donald Barger	C. W. Law
✓ Winfred Hopper	Cashier	✓ L. C. Breashears	S. W. Lofland
✓ Mrs. Flora Keener	Asst. Cashier	✓ Walter Caviness	M. A. Vandover
		✓ Willie Caviness	C. Wyss

**STATEMENT OF JUNE 30, 1945**

Resources		Liabilities	
Loans and discounts	\$ 70,347.50	Capital stock	\$ 40,000.00
Loans on commodities	51,565.10	Surplus fund	20,000.00
U. S. Gov't obligations	831,640.00	Undivided profits	25,807.41
Other bonds and securities	68,396.36	Demand deposits	1,168,016.38
Furniture and fixtures	1,263.60	U. S. Gov't deposits	72,742.26
Banking house	2,909.85	Public funds	126,608.65
Other real estate	2.00	Total dep.	\$1,367,367.29
Cash and due from banks	427,050.29		
<b>Total</b>	<b>\$1,453,174.70</b>	<b>Total</b>	<b>\$1,453,174.70</b>

**BANK OF POCAHONTAS, POCAHONTAS**

Population, 3,028. Randolph County

Chartered October 31, 1903. Transit Number 81-297

Officers		Directors	
✓ Dr. J. W. Brown	President	F. E. Belford	H. L. Haynes
<del>A. L. Wright</del>	<del>Vice President</del>	Tom Bigger	A. L. Wright
✓ Tom Bigger	Vice President	Dr. J. W. Brown	
✓ H. L. Haynes	Cashier		
✓ Freda M. Brown	Asst. Cashier		
George Purdy	Asst. Cashier		

**STATEMENT OF JUNE 30, 1945**

Resources		Liabilities	
Loans and discounts	\$ 317,640.08	Capital stock	\$ 50,000.00
Loans on commodities	4,100.00	Surplus fund	50,000.00
Overdrafts	445.67	Undivided profits	14,169.30
U. S. Gov't obligations	664,420.00	Demand deposits	2,014,417.66
Other bonds and securities	6,092.91	Time deposits	8,201.64
Furniture and fixtures	13,068.94	U. S. Gov't deposits	121,930.07
Cash and due from banks	1,459,761.10	Public funds	198,863.52
		Deposits of banks	7,946.51
		Total dep.	\$2,351,359.40
<b>Total</b>	<b>\$2,465,528.70</b>	<b>Total</b>	<b>\$2,465,528.70</b>



**THE PEOPLES BANK, PORTLAND**

Population, 518. Ashley County

Chartered January 22, 1908. Transit Number 81-248

Officers		Directors	
✓ A. J. Gregory	President	✓ J. W. Brown	✓ H. H. Naff
✓ J. W. Brown	Cashier	✓ A. J. Gregory	
✓ H. H. Naff	Asst. Cashier		

## STATEMENT OF JUNE 30, 1945

Resources		Liabilities	
Loans and discounts	\$ 67,343.38	Capital stock	\$ 25,000.00
Loans on commodities	77,180.52	Surplus fund	40,000.00
Overdrafts	69.94	Undivided profits	16,973.06
U. S. Gov't obligations	103,100.00	Reserves	11.64
Furniture and fixtures	1,000.00	Demand deposits	298,186.82
Other real estate	583.55	Time deposits	21,116.06
Cash and due from banks	193,346.17	Public funds	41,204.37
		Total deposits	\$360,507.25
		Other liabilities	131.61
Total	\$442,623.56	Total	\$442,623.56

**PORTLAND BANK, PORTLAND**

Population, 518. Ashley County

Chartered April 23, 1900. Transit Number 81-247

Officers		Directors	
✓ Felix Pugh	President	✓ H. E. Cockerham	✓ Gus Pugh
✓ R. B. Newcome, Jr.	Vice President	✓ R. B. Newcome, Jr.	✓ Joe Pugh
✓ C. E. Larrison	Cashier	✓ Felix Pugh	
✓ K. Thornton	Asst. Cashier		

## STATEMENT OF JUNE 30, 1945

Resources		Liabilities	
Loans and discounts	\$ 44,155.92	Capital stock	\$ 20,000.00
Loans on commodities	176,517.34	Surplus fund	50,000.00
U. S. Gov't obligations	286,479.85	Undivided profits	35,961.23
Other bonds and securities	21,940.00	Reserves	7,000.00
Furniture and fixtures	1,300.00	Demand deposits	976,873.31
Banking house	2,100.00	Time deposits	98,717.57
Other real estate	1.00	Public funds	838.82
Cash and due from banks	656,895.82	Total dep.	\$1,076,429.70
Other resources	1.00		
Total	\$1,189,390.93	Total	\$1,189,390.93



**CITIZENS BANK, POTTSVILLE**

Population, 308. Pope County

Chartered August 13, 1913. Transit Number 81-551

**Officers**

**Directors**

~~D. H. Rackley~~ President  
 W. H. Rankin Vice President  
 G. C. Owens Cashier

G. C. Owens ✓ W. H. Rankin ✓  
~~D. H. Rackley~~

*KENNETH E. OWENS - VP*

*KENNETH E. OWENS ✓*

**STATEMENT OF JUNE 30, 1945**

<b>Resources</b>	
Loans and discounts	\$ 13,848.00
Loans on commodities	2,600.00
Overdrafts	6.28
U. S. Gov't obligations	55,900.00
Furniture and fixtures	100.00
Banking house	600.00
Other real estate	542.00
Cash and due from banks	174,721.41

<b>Liabilities</b>	
Capital stock*	\$ 20,000.00
Undivided profits	2,906.65
Demand deposits	193,997.18
U. S. Gov't deposits	13,622.38
Public funds	17,791.46
Total deposits	\$225,411.02

Total ----- \$248,317.67

Total ----- \$248,317.67

\* First preferred stock with par value of \$12,500.00 and common stock with par value of \$7,500.00.



**THE FARMERS AND MERCHANTS BANK, PRAIRIE GROVE**

Population, 887. Washington County

Chartered August 29, 1904. Transit Number 81-256

**Officers**

**Directors**

✓ R. D. Bogart President  
 ✓ E. C. Carl Vice President  
 ✓ D. E. Rieff Cashier

R. D. Bogart ✓ J. C. Parks ✓  
 E. C. Carl ✓ W. E. N. Phillips ✓  
 W. H. Mock ✓ D. E. Rieff ✓

**STATEMENT OF JUNE 30, 1945**

<b>Resources</b>	
Loans and discounts	\$ 201,597.46
Overdrafts	173.01
U. S. Gov't obligations	277,700.00
Other bonds and securities	39,270.94
Furniture and fixtures	1.00
Banking house	1,000.00
Cash and due from banks	562,839.87

<b>Liabilities</b>	
Capital stock	\$ 30,000.00
Surplus fund	15,000.00
Undivided profits	23,851.00
Demand deposits	791,448.26
Time deposits	128,136.18
U. S. Gov't deposits	74,832.54
Public funds	19,314.30
Total dep.	\$1,013,731.28

Total ----- \$1,082,582.28

Total ----- \$1,082,582.28

u/

**BANK OF PRESCOTT, PRESCOTT**

Population, 3,177. Nevada County

Chartered August 10, 1904. Transit Number 81-140

**Officers**

Thos. C. McRae, Jr.-----President  
 Thos. M. Bemis-----Vice President  
 Wren Scott-----Vice President  
 W. R. Hambright-----Cashier  
 O. J. Stephenson-----Asst. Cashier  
 J. A. Yancey-----Asst. Cashier

**Directors**

Thos. M. Bemis Chas. Tompkins  
 D. K. Bemis Wren Scott  
 Thos. C. McRae, Jr. Sam T. White  
 C. D. McSwain W. V. Tompkins

STATEMENT OF JUNE 30, 1945

Resources	Liabilities
Loans and discounts-----\$ 95,869.85	Capital stock*-----\$ 97,500.00
Loans on commodities--- 61,000.00	Surplus fund----- 19,500.00
U. S. Gov't obligations-- 1,814,273.44	Undivided profits----- 22,222.85
Other bonds and securities 63,968.52	Reserves----- 26,617.50
Furniture and fixtures--- 5,700.00	Demand deposits----- 2,926,183.17
Banking house----- 10,500.00	Time deposits----- 185,522.73
Other real estate----- 1.00	U. S. Gov't deposits---- 1,869.44
Cash and due from banks 1,469,550.17	Public funds----- 257,663.04
Other resources----- 16,215.75	Total dep.-----\$3,371,238.38
Total - -----\$3,537,078.73	Total - -----\$3,537,078.73

\* First preferred stock with par value of \$60,000.00 and common stock with par value of \$37,500.00.

**BANK OF QUITMAN, QUITMAN**

Population, 393. Cleburne County

Chartered August 15, 1903. Transit Number 81-424

**Officers**

W. H. McNair-----President  
 Ben F. Clark-----Vice Pres. & Cashier  
 Edith Ellis-----Asst. Cashier  
 N. H. Tarver-----Asst. Cashier

**Directors**

J. A. Bailey W. H. McNair  
 Ben F. Clark N. H. Tarver  
 Edith Ellis

STATEMENT OF JUNE 30, 1945

Resources	Liabilities
Loans and discounts-----\$109,099.52	Capital stock-----\$ 25,000.00
Loans on commodities--- 123,500.00	Surplus fund----- 10,000.00
Overdrafts----- 95.68	Undivided profits----- 11,840.74
U. S. Gov't obligations--- 424,029.17	Demand deposits----- 889,233.27
Other bonds and securities 34,862.78	Public funds----- 16,743.88
Furniture and fixtures--- 1.00	Total deposits-----\$905,977.15
Banking house----- 1.00	
Other real estate----- 2.00	
Cash and due from banks 261,226.74	
Total - -----\$952,817.89	Total - -----\$952,817.89

*EM PURCELL YP*

**THE BANK OF RECTOR, RECTOR**

Population, 1,736. Clay County

Chartered November 15, 1930. Transit Number 81-173

**Officers**

J. C. Hardin.....President  
 J. A. Marlar.....Executive Vice Pres.  
 O. A. Harper.....Cashier  
 Claudia Justus.....Asst. Cashier

**Directors**

J. C. Hardin ✓ J. A. Marlar ✓  
 T. C. Justus ✓ E. M. Purcell ✓

**STATEMENT OF JUNE 30, 1945**

Resources		Liabilities	
Loans and discounts.....	\$ 300,950.87	Capital stock* .....	\$ 25,000.00
Loans on commodities..	49,892.51	Surplus fund .....	25,000.00
U. S. Gov't obligations..	648,564.04	Undivided profits .....	12,428.22
Other bonds and securities	72,625.22	Reserves .....	10,000.00
Furniture and fixtures..	1,935.85	Demand deposits .....	1,088,643.88
Cash and due from banks	217,512.43	U. S. Gov't deposits....	85,267.97
		Public funds .....	45,140.85
		Total dep. .....	\$1,219,052.70
<b>Total</b> .....	<b>\$1,291,480.92</b>	<b>Total</b> .....	<b>\$1,291,480.92</b>

\* First preferred stock with par value of \$10,000.00 and common stock with par value of \$15,000.00.

**FARMERS AND MERCHANTS BANK, REYNO**

Population, 346. Randolph County

Chartered December 8, 1911. Transit Number 81-427

**Officers**

F. E. Belford.....President  
~~E. L. Dickson~~ **F. BROWN**.....Cashier  
 Vada Mae Meredith.....Asst. Cashier

**Directors**

F. E. Belford ~~E. L. Dickson~~  
 Freda M. Brown Harrell Simpson  
 Carl G. Dickson

*GLENN BROWN YP*

**STATEMENT OF JUNE 30, 1945**

Resources		Liabilities	
Loans and discounts.....	\$ 60,786.52	Capital stock .....	\$ 10,000.00
Overdrafts .....	719.66	Surplus fund .....	10,000.00
U. S. Gov't obligations..	8,001.36	Undivided profits .....	3,695.80
Banking house .....	1.00	Reserves .....	34.50
Cash and due from banks	200,449.66	Demand deposits .....	244,620.16
		Public funds .....	1,607.74
		Total deposits .....	\$246,227.90
<b>Total</b> .....	<b>\$269,958.20</b>	<b>Total</b> .....	<b>\$269,958.20</b>

2

**THE BANK OF RISON, RISON**

Population, 1,005. Cleveland County

Chartered March 7, 1932. Transit Number 81-428

**Officers**

**Directors**

✓ J. L. Moore.....	President	Herman Davidson	Jo Nichol
✓ J. E. McCoy.....	Vice President	J. E. Goggans	J. L. Sadler
✓ J. L. Sadler.....	Vice President	J. E. McCoy	Max M. Smith
Herman Davidson	Cashier	R. T. McCoy	B. W. Thomasson
Robert L. Searcy	Asst. Cashier	J. L. Moore	
Edna Mitchel	Asst. Cashier		

**STATEMENT OF JUNE 30, 1945**

<b>Resources</b>		<b>Liabilities</b>	
Loans and discounts.....	\$ 87,550.57	Capital stock .....	\$ 25,000.00
U. S. Gov't obligations...	621,258.43	Surplus fund .....	25,000.00
Other bonds and securities	15,338.02	Undivided profits .....	6,422.59
Furniture and fixtures...	365.00	Reserves .....	16,889.66
Banking house .....	2,100.00	Demand deposits .....	658,709.05
Other real estate.....	15.00	Time deposits .....	65,636.73
Cash and due from banks	159,122.24	Public funds .....	87,248.48
Other resources .....	1.00	Deposits of banks.....	843.75
		Total deposits	\$812,438.01
<b>Total</b> .....	<b>\$885,750.26</b>	<b>Total</b> .....	<b>\$885,750.26</b>

*DAN MATHENS*  
*CB*

**THE BANK OF RUSSELLVILLE, RUSSELLVILLE**

Population, 5,927. Pope County

Chartered December 23, 1897. Transit Number 81-119

**Officers**

**Directors**

✓ Geo. S. Neal.....	President	✓ M. J. Hickey	George S. Neal
✓ R. L. Jenkins.....	Vice President	✓ R. L. Jenkins	✓ T. R. Rye
✓ M. J. Hickey.....	Cashier	✓ A. J. Mathews	

*ROBERT FRANKS*

**STATEMENT OF JUNE 30, 1945**

<b>Resources</b>		<b>Liabilities</b>	
Loans and discounts.....	\$ 272,181.80	Capital stock .....	\$ 100,000.00
Loans on commodities...	128,056.71	Surplus fund .....	20,000.00
Overdrafts .....	303.29	Undivided profits .....	137,741.52
U. S. Gov't obligations...	1,217,745.00	Demand deposits .....	1,936,194.88
Other bonds and securities	223,967.48	Time deposits .....	537,465.25
Banking house .....	15,000.00	U. S. Gov't deposits .....	225,573.14
Other real estate.....	20.00	Public funds .....	144,015.71
Cash and due from banks	1,253,938.68	Deposits of banks.....	10,870.46
Other resources .....	648.00	Total dep. .....	\$2,854,119.44
<b>Total</b> .....	<b>\$3,111,860.96</b>	<b>Total</b> .....	<b>\$3,111,860.96</b>

*SALEMLEY-VP*  
*DM*

PEOPLES EXCHANGE BANK, RUSSELLVILLE

Population, 5,927. Pope County

Chartered March 24, 1890. Transit Number 81-118

Officers

✓ L. B. McClure.....President  
 ✓ Donald Barger...Executive Vice Pres.  
 John T. Little.....Cashier  
 C. C. Allison.....Asst. Cashier

Directors

Donald Barger ✓ L. B. McClure ✓  
 Lee Cheek ✓ A. B. Priddy ✓  
 G. M. Cook ✓ E. A. Shinn ✓  
 I. A. Laws ✓ J. Madison White ✓  
 Jno. W. Leonard ✓

*HAZEL G LITTLE " "*

STATEMENT OF JUNE 30, 1945

Resources		Liabilities	
Loans and discounts	\$ 328,075.85	Capital stock	\$ 100,000.00
Loans on commodities	168,842.75	Surplus fund	20,000.00
Overdrafts	6.98	Undivided profits	42,252.26
U. S. Gov't obligations	1,333,144.50	Demand deposits	2,071,894.04
Other bonds and securities	88,850.00	Time deposits	243,127.00
Furniture and fixtures	1,550.00	U. S. Gov't deposits	207,014.08
Banking house	15,000.00	Public funds	127,487.84
Other real estate	6.00	Deposits of banks	69,930.63
Cash and due from banks	946,229.77	Total dep.	\$2,719,453.59
<b>Total</b>	<b>\$2,881,705.85</b>	<b>Total</b>	<b>\$2,881,705.85</b>

*LANIS ASHLEY-VP*

BANK OF SALEM, SALEM

Population, 574. Fulton County

Chartered December 9, 1908. Transit Number 81-430

Officers

✓ Rex Castleberry.....President  
 ✓ H. J. Humphries.....Vice President  
 ✓ Fay Castleberry.....Cashier  
 ✓ Corwin Mosey.....Asst. Cashier  
 ✓ Alice Gray.....Asst. Cashier

Directors

Fay Castleberry H. J. Humphries ✓  
 Rex Castleberry

*LANIS ASHLEY*

STATEMENT OF JUNE 30, 1945

Resources		Liabilities	
Loans and discounts	\$ 196,657.31	Capital stock	\$ 25,000.00
Overdrafts	683.25	Surplus fund	10,000.00
U. S. Gov't obligations	190,500.00	Undivided profits	11,938.33
Other bonds and securities	2,706.59	Demand deposits	924,771.29
Banking house	1,400.00	Time deposits	24,787.60
Cash and due from banks	669,333.74	U. S. Gov't deposits	3,881.25
		Public funds	60,369.93
		Total dep.	\$1,013,810.07
		Other liabilities	532.49
<b>Total</b>	<b>\$1,061,280.89</b>	<b>Total</b>	<b>\$1,061,280.89</b>

## LOGAN COUNTY BANK, SCRANTON

Population, 322. Logan County

Chartered April 7, 1926. Transit Number 81-686

## Officers

## Directors

✓ J. D. Knight.....President  
 ✓ Leonard Ahne.....Vice President  
 ✓ Frank Ahne.....Cashier  
 ✓ Mildred Ahne.....Asst. Cashier

Leonard Ahne ✓ J. D. Knight ✓  
 Mildred Ahne ✓

FRANK AHNE ✓

## STATEMENT OF JUNE 30, 1945

Resources	Liabilities
Loans and discounts.....\$159,630.43	Capital stock.....\$ 15,000.00
Loans on commodities --- 38,800.00	Surplus fund..... 7,500.00
Overdrafts..... 78.63	Undivided profits..... 10,371.83
U. S. Gov't obligations..... 177,500.00	Reserves..... 7,000.00
Other bonds and securities 258.97	Demand deposits..... 739,723.22
Furniture and fixtures... 1.00	Time deposits... 53,670.41
Banking house..... 200.00	U. S. Gov't deposits..... 29,431.25
Cash and due from banks 504,377.73	Public funds..... 18,150.05
	Total deposits \$840,974.93
Total - .....\$880,846.76	Total - .....\$880,846.76

## THE SEARCY BANK, SEARCY

Population, 3,670. White County

Chartered May 1, 1943. Transit Number 81-154

## Officers

## Directors

✓ Thomas A. Watkins.....President  
 ✓ Ewing P. Pyeatt.....Pres.  
 ✓ Harry K. Wood.....Vice President  
 ✓ Frank Leavitt.....Cashier  
 ✓ Marian Schwarz.....Asst. Cashier

Cal Aclin Thomas A. Watkins ✓  
 Ewing P. Pyeatt Harry K. Wood ✓  
 Hubert Smith

## STATEMENT OF JUNE 30, 1945

Resources	Liabilities
Loans and discounts.....\$ 573,329.35	Capital stock*.....\$ 100,000.00
Loans on commodities... 313,599.53	Surplus fund..... 20,000.00
Overdrafts..... 3.70	Undivided profits..... 35,908.24
U. S. Gov't obligations... 925,963.58	Reserves..... 5,770.00
Other bonds and securities 462,822.85	Demand deposits..... 2,917,741.97
Furniture and fixtures... 3,000.00	U. S. Gov't deposits... 280,303.56
Cash and due from banks 1,434,795.83	Public funds..... 307,474.36
	Deposits of banks..... 46,316.71
	Total dep. \$3,551,836.60
Total - .....\$3,713,514.84	Total - .....\$3,713,514.84

\* First preferred stock with par value of \$46,000.00 and common stock with par value of \$54,000.00.

*F. J. Stephens*

*2*

**THE SECURITY BANK, SEARCY**

Population, 3,670. White County

Chartered February 6, 1932. Transit Number 81-153

**Officers**

~~J. L. Walker~~..... President  
 B. C. Huddleston..... Vice President  
 A. J. Stephens..... Vice President  
 E. O. Yancey..... Vice Pres. & Cashier  
 C. N. Shoffner..... Asst. Cashier  
 C. I. Stevens..... Asst. Cashier

**Directors**

Geo. D. Booth  
 B. C. Huddleston  
 K. B. Rand  
 J. W. Sanford  
 A. J. Stephens  
 H. M. Thompson  
 J. L. Walker  
 E. O. Yancey  
 Ray A. Yarnell

**STATEMENT OF JUNE 30, 1945**

Resources		Liabilities	
Loans and discounts.....	\$ 143,155.22	Capital stock .....	\$ 50,000.00
Loans on commodities...	294,748.76	Surplus fund .....	75,000.00
Overdrafts .....	54.40	Undivided profits .....	55,228.27
U. S. Gov't obligations...	685,939.00	Demand deposits .....	1,541,929.90
Other bonds and securities	105,334.36	U. S. Gov't deposits....	180,239.44
Furniture and fixtures...	1.00	Public funds .....	142,394.17
Banking house .....	1.00	Deposits of banks.....	16,665.53
Other real estate .....	1.00	Total dep. .....	\$1,881,229.04
Cash and due from banks	832,222.57		
<b>Total .....</b>	<b>\$2,061,457.31</b>	<b>Total .....</b>	<b>\$2,061,457.31</b>

**GRANT COUNTY BANK, SHERIDAN**

Population, 1,338. Grant County

Chartered July 29, 1903. Transit Number 81-432

**Officers**

J. A. McCoy..... President  
 A. L. Blakely..... Vice President  
 Coats A. Mitchell..... Cashier

**Directors**

A. L. Blakely ✓  
 O. P. Cearley ✓  
 O. R. Kelly ✓  
 C. A. McCoy ✓  
 J. A. McCoy ✓  
 Coats A. Mitchell ✓

**STATEMENT OF JUNE 30, 1945**

Resources		Liabilities	
Loans and discounts.....	\$ 80,593.78	Capital stock .....	\$ 25,000.00
Loans on commodities...	5,000.00	Surplus fund .....	25,000.00
U. S. Gov't obligations...	658,500.00	Undivided profits .....	33,440.53
Other bonds and securities	1,750.00	Demand deposits .....	891,634.20
Furniture and fixtures...	729.93	Time deposits .....	18,093.14
Banking house .....	1.00	U. S. Gov't deposits....	119,253.49
Cash and due from banks	480,397.09	Public funds .....	114,550.44
		Total dep. .....	\$1,143,531.27
<b>Total .....</b>	<b>\$1,226,971.80</b>	<b>Total .....</b>	<b>\$1,226,971.80</b>



**BANK OF SHERRILL, SHERRILL**

Population, 258. Jefferson County

Chartered August 13, 1913. Transit Number 81-556

**Officers**

**Directors**

✓ A. R. Merritt.....President	✓ E. L. Burgess	✓ Jim G. Ford
✓ Jim G. Ford.....Vice President	✓ R. P. Cratin	✓ A. R. Merritt
✓ Mrs. A. R. Merritt.....Cashier		

**STATEMENT OF JUNE 30, 1945**

<b>Resources</b>		<b>Liabilities</b>	
Loans and discounts.....	\$ 69,483.24	Capital stock* .....	\$ 25,000.00
Overdrafts .....	1,608.47	Surplus fund .....	7,000.00
U. S. Gov't obligations...	249,200.00	Undivided profits .....	3,885.37
Other bonds and securities	46,678.04	Reserves .....	9,000.00
Furniture and fixtures...	797.90	Demand deposits .....	301,610.92
Banking house .....	2,000.00	Time deposits .....	52,111.02
Cash and due from banks	63,199.45	U. S. Gov't deposits....	1,631.25
		Public funds .....	32,728.54
		Total deposits	\$388,081.73
<b>Total</b> .....	<b>\$432,967.10</b>	<b>Total</b> .....	<b>\$432,967.10</b>

\* First preferred stock with par value of \$12,500.00 and common stock with par value of \$12,500.00.

**BANK OF SIDNEY, SIDNEY**

Population, 153. Sharp County

Chartered September 23, 1912. Transit Number 81-522

**Officers**

**Directors**

✓ O. S. Westmoreland.....President	✓ J. P. Ponders	✓ O. S. Westmoreland
✓ J. P. Ponders.....Vice President	✓ R. C. Ponders	
✓ R. C. Ponders.....Cashier		
✓ Atalee Ponders.....Asst. Cashier		

**STATEMENT OF JUNE 30, 1945**

<b>Resources</b>		<b>Liabilities</b>	
Loans and discounts.....	\$ 6,512.96	Capital stock .....	\$ 5,000.00
Overdrafts .....	5.92	Surplus fund .....	4,400.00
U. S. Gov't obligations...	200,820.00	Undivided profits .....	772.64
Furniture and fixtures...	1.00	Demand deposits .....	331,952.13
Banking house .....	750.00	Public funds .....	576.58
Cash and due from banks	134,611.47	Total deposits	\$332,528.71
<b>Total</b> .....	<b>\$342,701.35</b>	<b>Total</b> .....	<b>\$342,701.35</b>

*W*

**BRATT-WASSON BANK, SILOAM SPRINGS**

Population, 2,764. Benton County

Chartered April 8, 1932. Transit Number 81-706

**Officers**

✓ Marion Wasson ----- President  
 ✓ Vol Wasson ----- Vice President  
 ✓ Sadie Monroe ----- Vice President  
 ✓ Tom Whiteside ----- Cashier  
 ✓ Elsie Sumner ----- Asst. Cashier

**Directors**

Sadie Monroe ✓ Vol Wasson ✓  
 Elsie Sumner ✓ Tom Whiteside ✓  
 Marion Wasson ✓

**STATEMENT OF JUNE 30, 1945**

<b>Resources</b>		<b>Liabilities</b>	
Loans and discounts	\$ 268,804.19	Capital stock*	\$ 40,000.00
Overdrafts	830.56	Surplus fund	10,000.00
U. S. Gov't obligations	1,846,620.00	Undivided profits	16,156.91
Other bonds and securities	93,271.60	Reserves	31,800.00
Furniture and fixtures	5,359.84	Demand deposits	2,537,654.01
Banking house	5,400.00	Time deposits	255,359.21
Other real estate	6.00	U. S. Gov't deposits	219,102.67
Cash and due from banks	930,416.00	Public funds	58,013.16
Other resources	17,377.77	Total dep.	\$3,070,129.05
<b>Total</b>	<b>\$3,168,085.96</b>	<b>Total</b>	<b>\$3,168,085.96</b>

\* First preferred stock with par value of \$13,800.00 and common stock with par value of \$26,200.00.

*W*

**SMACKOVER STATE BANK, SMACKOVER**

Population, 2,235. Union County

Chartered April 18, 1928. Transit Number 81-654

**Officers**

J. E. Berry ----- President  
 Mike Berg ----- Vice President  
 L. E. Tennyson, Jr. ----- Cashier  
 R. N. Manley ----- Asst. Cashier

**Directors**

H. L. Berg Homer T. Rogers  
 Mike Berg L. E. Tennyson, Jr.  
 J. E. Berry

**STATEMENT OF JUNE 30, 1945**

<b>Resources</b>		<b>Liabilities</b>	
Loans and discounts	\$ 157,677.44	Capital stock	\$ 25,000.00
U. S. Gov't obligations	337,195.32	Surplus fund	25,000.00
Other bonds and securities	198,137.25	Undivided profits	17,918.00
Furniture and fixtures	3,946.50	Reserves	14,518.84
Banking house	3,500.00	Demand deposits	1,051,812.38
Cash and due from banks	760,617.30	Time deposits	174,374.35
Other resources	6,847.31	U. S. Gov't deposits	128,149.61
		Public funds	31,147.94
		Total dep.	\$1,385,484.28
<b>Total</b>	<b>\$1,467,921.12</b>	<b>Total</b>	<b>\$1,467,921.12</b>

State of Arkansas: Bank Department

**CITIZENS BANK, SMITHVILLE**

Population, 250. Lawrence County

Chartered March 23, 1901. Transit Number 81-434

**Officers**

Mrs. J. M. Street.....President  
Eagle Street.....Vice President  
Luke Johnston.....Cashier

**Directors**

Luke Johnston Eagle Street  
G. W. Perkins Mrs. J. M. Street  
A. M. Starr

STATEMENT OF JUNE 30, 1945

Resources		Liabilities	
Loans and discounts	\$ 29,075.00	Capital stock	\$ 10,000.00
Loans on commodities	7,000.00	Surplus fund	5,000.00
Overdrafts	269.84	Undivided profits	8,943.79
U. S. Gov't obligations	750,820.00	Reserves	3,000.00
Other bonds and securities	1,331.05	Demand deposits	868,232.31
Furniture and fixtures	100.00	Public funds	55,274.46
Banking house	300.00	Total deposits	\$923,506.77
Cash and due from banks	161,554.67		
<b>Total</b>	<b>\$950,450.56</b>	<b>Total</b>	<b>\$950,450.56</b>

**MERCHANTS AND PLANTERS BANK, SPARKMAN**

Population, 840. Dallas County

Chartered September 19, 1916. Transit Number 81-581

**Officers**

✓ C. F. Sturgis.....President  
✓ S. B. Horne.....Vice President  
✓ C. E. Hays.....Cashier

**Directors**

C. E. Hayes W. P. Sturgis  
S. B. Horne P. H. Taylor  
C. F. Sturgis

STATEMENT OF JUNE 30, 1945

Resources		Liabilities	
Loans and discounts	\$ 35,184.15	Capital stock	\$ 10,000.00
Loans on commodities	342,384.47	Surplus fund	15,000.00
U. S. Gov't obligations	230,157.50	Undivided profits	2,472.96
Other bonds and securities	13,221.97	Demand deposits	845,224.34
Furniture and fixtures	100.00	Time deposits	21,764.24
Banking house	2,400.00	Public funds	27,613.31
Other real estate	1.00	Total deposits	\$894,601.89
Cash and due from banks	298,624.76		
Other resources	1.00		
<b>Total</b>	<b>\$922,074.85</b>	<b>Total</b>	<b>\$922,074.85</b>

*PAID*

*2*

FIRST STATE BANK, SPRINGDALE

Population, 3,319. Washington County

Chartered February 12, 1923. Transit Number 81-856 ✓

Officers

Tom Hargis \_\_\_\_\_ President  
 Shelby Ford \_\_\_\_\_ Vice President  
 Joe M. Steele \_\_\_\_\_ Vice President  
 J. R. Joyce \_\_\_\_\_ Vice President  
 J. S. Watts \_\_\_\_\_ Vice President  
 L. E. Johnson \_\_\_\_\_ Vice President  
 T. L. Fowler \_\_\_\_\_ *V.P.* Cashier  
 Mace D. Howell \_\_\_\_\_ Asst. Cashier

Directors

Shelby Ford J. R. Joyce  
 T. L. Fowler Dr. C. P. Sisco  
 C. L. George Joe M. Steele  
 Tom Hargis J. S. Watts  
 Elmer Johnson A. P. Wilson  
 L. E. Johnson

*J.T. BAIN*

*CASHIER*

*V.P. MISS*

*VEN ZANDT - Q.C.*

STATEMENT OF JUNE 30, 1945

Resources	
Loans and discounts	\$ 463,790.84
U. S. Gov't obligations	974,737.00
Other bonds and securities	106,123.10
Furniture and fixtures	1,300.00
Banking house	6,000.00
Cash and due from banks	1,159,547.79
Other resources	50.00
<b>Total</b>	<b>\$2,711,548.73</b>

Liabilities	
Capital stock	\$ 40,000.00
Surplus fund	25,000.00
Undivided profits	14,594.67
Reserves	115.00
Demand deposits	1,835,061.36
Time deposits	494,561.14
U. S. Gov't deposits	268,182.38
Public funds	34,034.18
Total dep.	\$2,631,839.06
<b>Total</b>	<b>\$2,711,548.73</b>

BODCAW BANK, STAMPS

Population, 2,405. Lafayette County

Chartered December 8, 1902. Transit Number 81-436

Officers

✓ C. L. Cabe \_\_\_\_\_ President  
 ✓ Dr. F. E. Baker \_\_\_\_\_ Vice President  
 ✓ J. C. Cabe \_\_\_\_\_ Vice President  
 ✓ A. P. Beasley \_\_\_\_\_ Cashier  
 ✓ R. H. Duty \_\_\_\_\_ Asst. Cashier

Directors

Dr. F. E. Baker ✓ R. T. Boulware ✓  
 A. P. Beasley ✓ C. L. Cabe ✓  
 W. R. Boney ✓ J. C. Cabe ✓

STATEMENT OF JUNE 30, 1945

Resources	
Loans and discounts	\$ 112,532.15
Loans on commodities	158,317.19
U. S. Gov't obligations	411,310.00
Other bonds and securities	157,673.61
Furniture and fixtures	100.00
Banking house	1,000.00
Other real estate	87.52
Cash and due from banks	442,213.84
Other resources	4.00
<b>Total</b>	<b>\$1,283,238.31</b>

Liabilities	
Capital stock	\$ 50,000.00
Surplus fund	30,000.00
Undivided profits	51,124.16
Reserves	20,628.83
Demand deposits	806,224.97
Time deposits	183,985.93
U. S. Gov't deposits	84,510.57
Public funds	56,763.85
Total dep.	\$1,131,485.32
<b>Total</b>	<b>\$1,283,238.31</b>

BANK OF STAR CITY, STAR CITY

Population, 1,090. Lincoln County

Chartered April 7, 1925. Transit Number 81-437

Officers

W. R. Alsobrook President  
Paul Offutt Cashier  
Isaac Chambers Cashier

Directors

W. R. Alsobrook Clyde E. Fish  
Isaac Chambers Paul Offutt  
J. D. Cogbill G. D. Smith

STATEMENT OF JUNE 30, 1945

Resources

Loans and discounts \$119,038.98  
U. S. Gov't obligations 404,400.00  
Other bonds and securities 20,043.49  
Furniture and fixtures 2,100.00  
Banking house 5,000.00  
Other real estate 3.00  
Cash and due from banks 320,203.75

Liabilities

Capital stock \$ 20,000.00  
Surplus fund 20,000.00  
Undivided profits 30,044.87  
Reserves 4,040.00  
Demand deposits 534,489.17  
Time deposits 70,420.54  
Public funds 183,110.79  
Deposits of banks 8,683.85  
Total deposits \$796,704.35

Total \$870,789.22

Total \$870,789.22

CITIZENS BANK, STRONG

Population, 762. Union County

Chartered January 19, 1931. Transit Number 81-441

Officers

O. B. Clark President  
R. A. Burgess Vice President  
M. L. Burgess Cashier  
B. Finney Asst. Cashier

Directors

C. B. Bird J. E. Cooper  
R. A. Burgess C. H. Lewis  
O. B. Clark J. W. Smith

STATEMENT OF JUNE 30, 1945

Resources

Loans and discounts \$ 49,587.26  
Overdrafts 3.28  
U. S. Gov't obligations 220,245.00  
Other bonds and securities 2,000.00  
Furniture and fixtures 50.00  
Banking house 400.00  
Other real estate 100.58  
Cash and due from banks 363,308.22

Liabilities

Capital stock \$ 25,000.00  
Surplus fund 20,000.00  
Undivided profits 12,006.65  
Reserves 1,060.07  
Demand deposits 516,849.20  
Time deposits 23,163.44  
U. S. Gov't deposits 25,373.63  
Public funds 12,241.35  
Total deposits \$577,627.62

Total \$635,694.34

Total \$635,694.34

*pm*  
*3*

**THE FARMERS AND MERCHANTS BANK, STUTTGART**

Population, 5,628. Arkansas County

Chartered December 29, 1944. Transit Number 81-747

Officers		Directors	
Roy McCollum	President	R. B. Curtis	D. C. McDonald
G. B. Shafer	Executive Vice Pres.	G. H. Franzen	G. B. Shafer
D. C. McDonald	Vice President	R. F. Howe	J. E. Townsend
H. L. Cowling	Cashier	Roy McCollum	
Mrs. Ruth Rieger	Asst. Cashier		

STATEMENT OF JUNE 30, 1945

Resources		Liabilities	
Loans and discounts	\$ 38,588.02	Capital stock	\$ 75,000.00
U. S. Gov't obligations	771,164.82	Surplus fund	25,000.00
Other bonds and securities	150,547.00	Undivided profits	5,718.64
Furniture and fixtures	8,778.38	Demand deposits	1,129,396.23
Banking house	18,000.00	Time deposits	62,931.63
Cash and due from banks	468,693.76	U. S. Gov't deposits	98,131.94
Other resources	3,809.36	Public funds	53,402.90
		Deposits of banks	10,000.00
		Total dep.	\$1,353,862.70
<b>Total</b>	<b>\$1,459,581.34</b>	<b>Total</b>	<b>\$1,459,581.34</b>

*V. C. Harrell - Pres*

**CITIZENS BANK, TILLAR**

Population, 229. Drew County

Chartered July 28, 1913. Transit Number 81-446

Officers		Directors	
E. S. Terral	President ✓	V. C. Harrell	E. S. Terral
C. H. Kimbro	Vice President ✓	C. H. Kimbro	W. S. Wood ✓
J. H. Kimbro	Cashier ✓	J. H. Kimbro	
V. C. Harrell	Asst. Cashier		

STATEMENT OF JUNE 30, 1945

Resources		Liabilities	
Loans and discounts	\$ 20,460.80	Capital stock	\$ 25,000.00
U. S. Gov't obligations	237,923.43	Surplus fund	25,000.00
Other bonds and securities	57,975.16	Undivided profits	9,825.78
Furniture and fixtures	.50	Demand deposits	303,647.56
Banking house	.50	U. S. Gov't deposits	30,900.38
Cash and due from banks	125,291.47	Public funds	47,278.14
		Total deposits	\$381,826.08
<b>Total</b>	<b>\$441,651.86</b>	<b>Total</b>	<b>\$441,651.86</b>

## BANK OF TRUMANN, TRUMANN

Population, 3,381. Poinsett County

Chartered October 26, 1911. Transit Number 81-488

## Officers

*Rec'd*

J. A. Cash	President
Geo. O. Campbell	Vice President
M. T. Byrn	Vice President
Earl Yarbrough	Cashier
Edith W. Dameron	Asst. Cashier

## Directors

M. T. Byrn	J. A. Cash
Geo. O. Campbell	Norris C. Taylor
Geo. B. Cash	

## STATEMENT OF JUNE 30, 1945

Resources		Liabilities	
Loans and discounts	\$ 366,142.70	Capital stock	\$ 50,000.00
Loans on commodities	13,866.00	Surplus fund	55,000.00
U. S. Gov't obligations	60,000.00	Undivided profits	35,757.49
Other bonds and securities	8,000.00	Reserves	18,670.63
Furniture and fixtures	1.00	Demand deposits	1,448,160.80
Banking house	1,600.00	Time deposits	3,300.00
Cash and due from banks	1,257,021.66	U. S. Gov't deposits	7,706.25
		Public funds	88,036.19
		Total dep.	\$1,547,203.24
Total	\$1,706,631.36	Total	\$1,706,631.36

## BANK OF TUCKERMAN, TUCKERMAN

Population, 875. Jackson County

Chartered November 8, 1902. Transit Number 81-448

## Officers

*2/11*

F. L. Penix	President
R. O. Norris	Vice President
O. B. Armstrong	Cashier
Chas. Shaver	Asst. Cashier
W. McDaniel	Asst. Cashier

## Directors

O. B. Armstrong	F. L. Penix
D. C. Dowell	A. S. Riegler
R. O. Norris	

## STATEMENT OF JUNE 30, 1945

*L. H. CONDITT*

Resources		Liabilities	
Loans and discounts	\$ 99,150.18	Capital stock	\$ 25,000.00
U. S. Gov't obligations	101,016.60	Surplus fund	10,000.00
Other bonds and securities	400.00	Undivided profits	12,042.77
Furniture and fixtures	1,000.00	Demand deposits	785,083.66
Banking house	4,000.00	Time deposits	58,970.23
Cash and due from banks	742,131.02	Public funds	49,759.84
Other resources	658.70	Deposits of banks	7,500.00
		Total deposits	\$901,313.73
Total	\$948,356.50	Total	\$948,356.50

**BANK OF TUPELO, TUPELO**

Population, 249. Jackson County

Chartered May 25, 1919. Transit Number 81-610

**Officers**

✓ J. H. Snapp ----- President  
 ✓ Tom J. Looney *ML* ----- Vice President  
 ✓ ~~H. C. Giles~~ ----- Cashier

**Directors**

~~MRS. H. C. Giles~~  
~~H. C. Giles~~ J. H. Snapp ✓  
 Tom J. Looney ✓

✓ *MRS. H. C. GILES*

**STATEMENT OF JUNE 30, 1945**

**Resources**  
 Loans and discounts ----- \$ 44,258.55  
 Furniture and fixtures ----- 1.00  
 Cash and due from banks 240,796.61

**Liabilities**  
 Capital stock ----- \$ 10,000.00  
 Surplus fund ----- 5,000.00  
 Undivided profits ----- 5,653.64  
 Demand deposits ----- 247,477.80  
 Public funds ----- 16,924.72  
 Total deposits \$264,402.52

Total ----- \$285,056.16

Total ----- \$285,056.16

*ML*

**CITIZENS BANK AND TRUST COMPANY, VAN BUREN**

Population, 5,422. Crawford County

Chartered December 20, 1910. Transit Number 81-101

**Officers**

✓ David T. Bryan ----- President  
 ✓ Robert W. Gelly ----- Vice President  
 ✓ Frank D. Pape ----- Cashier

**Directors**

✓ David T. Bryan Joe C. McKinney ✓  
 ✓ Harry W. Bryan Frank D. Pape ✓  
 ✓ Robert W. Gelly

**STATEMENT OF JUNE 30, 1945**

**Resources**  
 Loans and discounts ----- \$ 46,304.90  
 U. S. Gov't obligations -- 1,425,196.82  
 Other bonds and securities 218,250.09  
 Banking house ----- 7,500.00  
 Other real estate ----- 1.00  
 Cash and due from banks 474,451.21

**Liabilities**  
 Capital stock ----- \$ 50,000.00  
 Surplus fund ----- 25,000.00  
 Undivided profits ----- 43,238.85  
 Reserves ----- 50,687.52  
 Demand deposits ----- 1,590,352.45  
 Time deposits ----- 265,002.52  
 U. S. Gov't deposits ----- 3,611.68  
 Public funds ----- 143,811.00  
 Total dep. \$2,002,777.65

Total ----- \$2,171,704.02

Total ----- \$2,171,704.02



**PEOPLES BANK AND TRUST COMPANY, VAN BUREN**

Population, 5,422. Crawford County

Chartered August 12, 1933. Transit Number 81-100

Officers		Directors	
✓ J. J. Izard	President	Hal Brown	Dell Miller ✓
✓ Dell Miller	Vice Pres. & Cashier	C. E. Izard ✓	W. H. Phillips ✓
✓ Stewart Condren	Asst. Cashier	J. J. Izard ✓	R. C. Rhodes
		A. W. Meier ✓	Wylie B. Smith ✓

STATEMENT OF JUNE 30, 1945

Resources		Liabilities	
Loans and discounts	\$ 95,586.54	Capital stock	\$ 50,000.00
Overdrafts	164.07	Surplus fund	30,000.00
U. S. Gov't obligations	1,062,000.76	Undivided profits	10,972.78
Other bonds and securities	92,940.05	Demand deposits	1,253,029.94
Furniture and fixtures	1,800.00	Time deposits	260,938.38
Banking house	6,250.00	U. S. Gov't deposits	159,896.57
Other real estate	1.00	Public funds	111,593.35
Cash and due from banks	617,688.60	Total dep.	\$1,785,458.24
<b>Total</b>	<b>\$1,876,431.02</b>	<b>Total</b>	<b>\$1,876,431.02</b>

2

**BANK OF WALDO, WALDO**

Population, 1,240. Columbia County

Chartered September 2, 1899. Transit Number 81-265

*Sec'd*

Officers		Directors	
<del>Ivie E. Howell</del>	President	<del>Ivie E. Howell</del>	W. S. McKissack
W. S. McKissack	Vice President	J. Thurston Howell	
J. Thurston Howell	Cashier		

STATEMENT OF JUNE 30, 1945

Resources		Liabilities	
Loans and discounts	\$ 48,359.91	Capital stock*	\$ 25,000.00
Loans on commodities	137,000.00	Surplus fund	5,000.00
U. S. Gov't obligations	228,608.00	Undivided profits	4,095.05
Other bonds and securities	13,006.00	Reserves	10,137.16
Furniture and fixtures	710.00	Demand deposits	475,348.64
Banking house	2,900.00	Time deposits	18,132.19
Cash and due from banks	159,218.24	U. S. Gov't deposits	27,844.21
Other resources	100.00	Public funds	24,344.90
		Total deposits	\$545,669.94
<b>Total</b>	<b>\$589,902.15</b>	<b>Total</b>	<b>\$589,902.15</b>

\* First preferred stock with par value of \$10,000.00 and common stock with par value of \$15,000.00.

29

**THE PEOPLES BANK, WALDO**

Population, 1,240. Columbia County

Chartered June 22, 1910. Transit Number 81-266

**Officers**

**Directors**

✓ H. A. Fincher.....President	✓ E. F. Fincher	W. O. Fincher ✓
✓ J. E. O'Daniel.....Vice President	✓ G. L. Fincher	J. E. O'Daniel ✓
✓ B. L. Fincher.....Cashier	✓ H. A. Fincher	

**STATEMENT OF JUNE 30, 1945**

Resources	Liabilities
Loans and discounts.....\$ 54,551.10	Capital stock .....\$ 25,000.00
Loans on commodities... 52,900.00	Surplus fund ..... 15,000.00
U. S. Gov't obligations... 361,500.00	Undivided profits ..... 11,047.68
Other bonds and securities 57,387.25	Demand deposits ..... 667,392.45
Furniture and fixtures... 1.00	Time deposits ..... 80,184.92
Banking house ..... 1.00	U. S. Gov't deposits... 89,246.90
Other real estate ..... 1.00	Public funds ..... 29,887.64
Cash and due from banks. 391,418.24	Total deposits ..\$866,711.91
<hr/>	<hr/>
Total - .....\$917,759.59	Total - .....\$917,759.59

*Wm*

**BANK OF WALDRON, WALDRON**

Population, 1,298. Scott County

Chartered April 3, 1901. Transit Number 81-239

**Officers**

**Directors**

✓ W. B. Piles.....President	W. A. Bates ✓	Miles Dozier ✓
✓ C. E. Forrester.....Vice President	M. C. Bird ✓	C. E. Forrester ✓
✓ M. C. Bird .....Cashier	Mollie E. Center ✓	W. S. Mitchell ✓
✓ Mollie E. Center.....Asst. Cashier	Gene Davidson ✓	W. B. Piles ✓

*C. W. HARRISON*

**STATEMENT OF JUNE 30, 1945**

Resources	Liabilities
Loans and discounts.....\$ 169,635.67	Capital stock .....\$ 50,000.00
Loans on commodities... 11,500.00	Surplus fund ..... 25,000.00
Overdrafts ..... 333.73	Undivided profits ..... 7,948.99
U. S. Gov't obligations... 1,126,100.00	Reserves ..... 950.96
Other bonds and securities 69,157.54	Demand deposits ..... 1,531,885.08
Furniture and fixtures... 125.00	Time deposits ..... 197,601.18
Banking house ..... 5,300.00	U. S. Gov't deposits... 146,529.12
Cash and due from banks 743,268.79	Public funds ..... 168,206.40
Other resources ..... 2,701.00	Total dep. ..\$2,044,221.78
<hr/>	<hr/>
Total - .....\$2,128,121.73	Total - .....\$2,128,121.73

### MERCHANTS AND PLANTERS BANK, WARREN

Population, 2,516. Bradley County

Chartered March 15, 1890. Transit Number 81-159

Officers	Directors
✓ Carl Hollis ----- President	G. B. Colvin ✓
✓ G. B. Colvin ----- Vice President	J. E. Stewart ✓
✓ F. M. Holt ----- Vice Pres. & Cashier	Carl Hollis ✓
✓ A. L. Moody ----- Asst. Cashier	F. M. Holt ✓
✓ Mrs. Helen N. Harris ----- Asst. Cashier	J. P. Lambert ✓
	Dr. Rufus Martin ✓
	J. C. Thompson ✓
	Arthur Weiss ✓
	O. W. Wheless ✓

#### STATEMENT OF JUNE 30, 1945

Resources	Liabilities
Loans and discounts ----- \$ 264,931.95	Capital stock ----- \$ 75,000.00
Loans on commodities -- 36,100.00	Surplus fund ----- 40,000.00
Overdrafts ----- 137.51	Undivided profits ----- 28,438.12
U. S. Gov't obligations -- 1,005,947.00	Demand deposits ----- 1,714,327.56
Other bonds and securities 426,421.73	Time deposits ----- 512,056.00
Furniture and fixtures -- 2,067.89	U. S. Gov't deposits -- 267,438.02
Banking house ----- 14,631.92	Public funds ----- 106,732.45
Cash and due from banks 995,086.52	Deposits of banks ----- 4,777.10
Other resources ----- 3,444.73	Total dep. ----- \$2,605,331.13
<hr/>	<hr/>
Total ----- \$2,748,769.25	Total ----- \$2,748,769.25

### WARREN BANK, WARREN

Population, 2,516. Bradley County

Chartered December 28, 1901. Transit Number 81-160

Officers	Directors
✓ Louis Ederington ----- President	L. H. Derby ✓
✓ B. W. Martin ----- Vice President	J. R. Gannaway ✓
✓ John T. Ederington ----- Vice President	John T. Ederington ✓
✓ G. L. Tarleton ----- Vice Pres. & Cashier	B. W. Martin ✓
✓ M. C. Singer ----- Asst. Cashier	Louis Ederington ✓
✓ M. S. Thompson ----- Asst. Cashier	L. W. Ederington ✓
	J. B. Frazer ✓
	<del>C. L. Tarleton</del>

#### STATEMENT OF JUNE 30, 1945

Resources	Liabilities
Loans and discounts ----- \$ 207,997.79	Capital stock ----- \$ 75,000.00
Loans on commodities -- 35,694.00	Surplus fund ----- 40,000.00
Overdrafts ----- 838.56	Undivided profits ----- 32,057.02
U. S. Gov't obligations -- 1,075,280.00	Reserves ----- 7,892.66
Other bonds and securities 187,219.85	Demand deposits ----- 1,393,225.38
Furniture and fixtures -- 1,237.73	Time deposits ----- 402,175.85
Banking house ----- 19,208.20	U. S. Gov't deposits -- 242,671.36
Other real estate ----- 1.00	Public funds ----- 88,624.58
Cash and due from banks 753,810.73	Total dep. ----- \$2,126,697.17
Other resources ----- 358.99	<hr/>
<hr/>	<hr/>
Total ----- \$2,281,646.85	Total ----- \$2,281,646.85

✓ RAZIEGENHORN-YP  
 Thirty-First Report

**BANK OF WEINER, WEINER**

Population, 447. Poinsett County

Chartered April 2, 1909. Transit Number 81-456

**Officers**

✓ L. Hogue ..... President  
 ✓ Wm. Knapple ..... Vice President  
 ✓ E. E. Hogue ..... Cashier  
 - Margaret Winters ..... Asst. Cashier  
 Lena French ..... Asst. Cashier

**Directors**

E. E. Hogue ..... Carl Huffman  
 L. Hogue ..... Wm. Knapple  
 F. R. Huber ..... R. A. Ziegenhorn  
 Mrs. J. B. Huber

**STATEMENT OF JUNE 30, 1945**

**Resources**  
 Loans and discounts.....\$ 61,851.27  
 Overdrafts ..... 225.89  
 U. S. Gov't obligations.... 356,500.00  
 Furniture and fixtures... 400.00  
 Banking house ..... 200.00  
 Cash and due from banks 569,671.52

**Liabilities**  
 Capital stock .....\$ 25,000.00  
 Surplus fund ..... 25,000.00  
 Undivided profits ..... 12,118.18  
 Demand deposits ..... 854,772.79  
 Time deposits ..... 30,564.82  
 U. S. Gov't deposits..... 2,006.25  
 Public funds ..... 39,386.64  
 Total deposits .....\$926,730.50

Total .....\$988,848.68

Total .....\$988,848.68

**BANK OF WEST MEMPHIS, WEST MEMPHIS**

Population, 3,369. Crittenden County

Chartered April 21, 1928. Transit Number 81-695

**Officers**

E. J. White ..... President  
 Wm. H. Hundhausen... Vice President  
~~J. E. Fleming ..... Cashier~~  
 Miss Kathleen Yokley... Asst. Cashier  
 Miss Ellene Lamb ..... Asst. Cashier

**Directors**

C. H. Brown ..... Arthur Russell  
 G. M. Coleman ..... H. E. Thompson  
 H. R. Dabbs ..... E. J. White  
 Wm. H. Hundhausen... D. B. Wollard  
 A. C. Oliver

**STATEMENT OF JUNE 30, 1945**

**Resources**  
 Loans and discounts.....\$ 156,959.35  
 Loans on commodities... 8,836.77  
 U. S. Gov't obligations... 584,100.00  
 Other bonds and securities 81,225.77  
 Furniture and fixtures... 5,000.00  
 Cash and due from banks 781,248.31

**Liabilities**  
 Capital stock .....\$ 50,000.00  
 Surplus fund ..... 25,000.00  
 Undivided profits ..... 11,653.38  
 Demand deposits ..... 1,296,189.12  
 Time deposits ..... 92,821.31  
 U. S. Gov't deposits ... 2,431.90  
 Public funds ..... 139,274.49  
 Total dep. ....\$1,530,716.82

Total .....\$1,617,370.20

Total .....\$1,617,370.20

**MERCHANTS AND PLANTERS BANK, WEST MEMPHIS**

Population, 3,369. Crittenden County

Chartered August 5, 1941. Transit Number 81-743

**Officers**

**Directors**

✓ R. E. Robertson... President & <del>Cashier</del>	John A. Cooper ✓	J. W. Rich ✓
✓ J. C. McCaa... Vice President	<del>Stacey McAdams</del>	R. E. Robertson ✓
✓ H. O. Coats... <del>Cashier</del>	J. C. McCaa ✓	Jno. M. Smith ✓
✓ Mrs. Jas. Bledsoe... Asst. Cashier	W. L. McKee ✓	
✓ <del>Miss Marion Clark</del> ... Asst. Cashier		

MRS. JOHN JENKINS *MC* J.C. JOHNSON

STATEMENT OF JUNE 30, 1945

Resources		Liabilities	
Loans and discounts	\$ 197,039.51	Capital stock	\$ 50,000.00
Loans on commodities	21,347.92	Surplus fund	10,000.00
U. S. Gov't obligations	424,696.89	Undivided profits	26,214.13
Other bonds and securities	52,545.75	Demand deposits	964,316.09
Furniture and fixtures	5,354.35	Time deposits	63,389.04
Cash and due from banks	595,947.47	U. S. Gov't deposits	100,958.14
		Public funds	77,054.49
		Deposits of banks	5,000.00
		Total dep.	\$1,210,717.76
<b>Total</b>	<b>\$1,296,931.89</b>	<b>Total</b>	<b>\$1,296,931.89</b>

*PAID*

**RICE GROWERS BANK, WHEATLEY**

Population, 362. St. Francis County

Chartered September 27, 1909. Transit Number 81-458

**Officers**

**Directors**

H. K. Smith, Jr. ... President	<del>S. P. Brownlee, Jr.</del>	H. K. Smith, Jr.
<del>S. P. Brownlee, Jr.</del> ... V. P. & Cashier	Mayme Lyon	
Mollie H. Brittenum ... Asst. Cashier		

*ROBT. CARVELL - V.P. & C.*

STATEMENT OF JUNE 30, 1945

Resources		Liabilities	
Loans and discounts	\$153,260.92	Capital stock	\$ 25,000.00
Loans on commodities	169,353.11	Surplus fund	14,000.00
Overdrafts	307.74	Undivided profits	7,693.25
U. S. Gov't obligations	156,662.50	Demand deposits	482,374.79
Furniture and fixtures	2,100.00	Time deposits	50,712.71
Banking house	2,400.00	U. S. Gov't deposits	75.00
Other real estate	1.00	Public funds	31,128.12
Cash and due from banks	126,898.60	Total deposits	\$564,290.62
<b>Total</b>	<b>\$610,983.87</b>	<b>Total</b>	<b>\$610,983.87</b>

Thirty-First Report

*R.B. Hoff*  
*W. N. Wilhite*

WILMOT STATE BANK, WILMOT

Population, 625. Ashley County

Chartered October 25, 1937. Transit Number 81-738

Officers

✓ W. N. Wilhite..... President  
M. C. Crandall..... Vice President  
W. B. Davis..... Cashier

Directors

M. C. Crandall ✓ J. B. Shackelford ✓  
~~W. B. Davis~~ ✓ G. B. Stovall ✓  
E. H. Dunning ✓ W. N. Wilhite ✓

*FINCH McCULLOCH*

STATEMENT OF JUNE 30, 1945

Resources	Liabilities
Loans and discounts.....\$ 50,361.75	Capital stock ----- \$ 25,000.00
Loans on commodities.... 201,418.97	Surplus fund ----- 5,000.00
U. S. Gov't obligations... 16,900.00	Undivided profits ----- 18,508.70
Cash and due from banks 358,849.40	Demand deposits ----- 533,489.31
	Public funds ----- 45,532.11
	Total deposits \$579,021.42
<hr/>	<hr/>
Total - ----- \$627,530.12	Total - ----- \$627,530.12

BANK OF WILSON, WILSON

Population, 1,500. Mississippi County

Chartered October 3, 1908. Transit Number 81-462

Officers

✓ J. H. Crain..... President  
✓ Benton Garrett... Vice Pres. & Cashier  
Marie Wilson..... Asst. Cashier

Directors

J. E. Crain ✓ C. J. Lowrance, Jr. ✓  
J. H. Crain ✓ S. A. Regenold ✓  
Benton Garrett ✓

*George Lowrance*

STATEMENT OF JUNE 30, 1945

Resources	Liabilities
Loans and discounts.....\$ 502,696.18	Capital stock ----- \$ 50,000.00
Loans on commodities... 712,633.67	Surplus fund ----- 190,000.00
Overdrafts - 426.44	Undivided profits ----- 12,993.57
U. S. Gov't obligations... 167,953.36	Reserves - ----- 5,090.86
Furniture and fixtures... 3,173.88	Demand deposits ----- 1,078,301.81
Cash and due from banks 325,902.52	Time deposits ----- 111,934.70
	U. S. Gov't deposits... 4,269.23
	Public funds ----- 260,195.88
	Total dep. --- \$1,454,701.62
<hr/>	<hr/>
Total - ----- \$1,712,786.05	Total - ----- \$1,712,786.05

**CROSS COUNTY BANK, WYNNE**

Population, 3,633. Cross County

Chartered June 5, 1891. Transit Number 81-151

**Officers**

✓ Dave Block ----- President  
 ✓ H. K. Barwick, Jr. ----- Vice President  
 ✓ J. W. Lipscomb ----- Cashier  
 ✓ Wallace Eldridge ----- Asst. Cashier

**Directors**

✓ H. K. Barwick, Jr. ✓ J. C. Hilliard ✓  
 ✓ Dave Block ✓ J. W. Lipscomb ✓  
 ✓ David Drexler ✓ W. W. Shaver, Jr. ✓  
 ✓ D. M. Hamrick ✓ H. Steinberg ✓

**STATEMENT OF JUNE 30, 1945**

Resources		Liabilities	
Loans and discounts	\$ 490,953.66	Capital stock	\$ 30,000.00
Loans on commodities	1,000.00	Surplus fund	60,000.00
Overdrafts	35.91	Undivided profits	25,177.91
U. S. Gov't obligations	529,500.00	Demand deposits	1,149,656.89
Other bonds and securities	96,435.50	Time deposits	63,193.29
Furniture and fixtures	1.00	U. S. Gov't deposits	245,810.91
Banking house	3,000.00	Public funds	176,849.17
Cash and due from banks	629,762.10	Total dep.	\$1,635,510.26
<hr/>		<hr/>	
Total	\$1,750,688.17	Total	\$1,750,688.17

*The Bank of Wynne*  
 8-7-45

**REPORT**  
**OF**  
**BUILDING AND LOAN DIVISION**  
**AND**  
**SECURITIES DIVISION**



## **BUILDING AND LOAN DIVISION**

**December 31, 1944**

---

**Statement of eight active state chartered Building and Loan Associations, compiled from annual reports rendered the Arkansas State Bank Department as of December 31, 1944.**

**List of four voluntarily liquidating Building and Loan Associations as of December 31, 1944.**

COMBINED STATEMENT OF THE EIGHT ACTIVE STATE  
CHARTERED BUILDING AND LOAN ASSOCIATIONS  
AS OF DECEMBER 31, 1944

Resources

Direct Reduction loans-----	\$2,718,941.60
First Mortgage Share Account Sinking Fund Loans-----	77,664.61
First Mortgage Straight Loans-----	30,747.66
Advances for taxes-----	747.12
Second Mortgage Loans-----	500.00
Loans secured by shares-----	12,544.48
Loans on all other securities-----	17,216.01
Real Estate sold on contract-----	70,316.57
Real Estate Owned-----	11,031.85
Real Estate Equity owned-----	4.00
Stock in Federal Home Loan Bank-----	36,900.00
U. S. Government Obligations-----	594,648.00
Other Investment Securities-----	26,501.00
Accrued interest receivable on investments-----	21,924.63
Cash on hand and in banks-----	196,454.00
Office Building-----	9,000.00
Furniture, Fixtures and Equipment-----	1,929.94
Other Assets-----	11,925.56
<b>TOTAL-----</b>	<b>\$3,838,997.03</b>

Liabilities

Free Installment Shares-----	\$ 181,718.25
Optional Shares-----	270,369.18
Pre-Paid Shares-----	53,267.02
Full Paid Shares-----	2,275,275.00
Mortgage Pledged Shares-----	47,876.92
Deposits and Investment Certificates-----	129,664.83
Accrued Interest-----	2,696.70
Advances from Federal Home Loan Bank-----	57,740.00
Borrowed Money-----	7,500.00
Accrued interest on borrowed money, advances from Federal Home Loan Bank and mortgages, on real estate owned-----	117.51
Accounts Payable-----	541.62
Loans in process-----	4,173.04
Advances by borrowers for taxes and insurance-----	835.18
Unapplied mortgage credits-----	21,895.71
Other liabilities-----	9,650.24
Permanent Reserve and Guaranty Stock-----	45,000.00
Deferred credits to future operations-----	11,372.94
Reserves:	
Specific-----	163.61
Legal-----	124,902.01
Federal Insurance-----	63,928.13
Contingencies-----	82,708.62
Real Estate-----	8,869.74
Other-----	166,998.61
Bonus on Shares-----	1,350.49
Undivided Profits-----	270,381.68
<b>TOTAL-----</b>	<b>\$3,838,997.03</b>

**FAYETTEVILLE BUILDING AND LOAN ASSOCIATION  
FAYETTEVILLE, ARKANSAS**

December 31, 1944

**Officers**

A. C. Ucker-----President  
N. F. Drake-----Vice President  
W. P. McNair, Jr.-----Secretary  
H. L. Pearson-----Attorney

**Directors**

H. E. Cravens           W. P. McNair, Jr.  
N. F. Drake            H. L. Pearson  
Harrison Hale         A. C. Ucker

**Resources**

Direct reduction loans----\$402,105.51  
First mortgage straight  
  loans ----- 28,100.00  
Second mortgage loans---- 500.00  
Real estate sold on con-  
  tract ----- 11,750.75  
Real estate owned----- 3,521.76  
Stock in Federal Home  
  Loan Bank ----- 5,200.00  
U. S. Government obli-  
  gations ----- 170,000.00  
Cash on hand and in banks 36,172.88  
Furniture, fixtures and  
  equipment ----- 1.00  

---

\$657,351.90

**Liabilities**

Free installment shares--\$ 48,198.58  
Optional shares ----- 45,503.48  
Full paid shares ----- 434,500.00  
Mortgage pledged shares-- 284.67  
Reserves  
  Federal Insurance ----- 26,000.00  
  Contingencies ----- 33,000.00  
Undivided profits ----- 69,865.17  

---

\$657,351.90  
Number of members ----- 275  
Total amount of loans  
  made during 1944-----\$200,875.00

**FORREST CITY SAVINGS AND LOAN ASSOCIATION  
FORREST CITY, ARKANSAS**

December 31, 1944

**Officers**

Louis McDaniel-----President  
C. W. Norton-----Secretary

**Directors**

Ed Ash                   C. W. Norton  
W. W. Campbell         W. E. Stevens  
Louis McDaniel         Gazzola Vaccaro

**Resources**

Direct reduction loans----\$105,068.89  
Stock in Federal Home  
  Loan Bank ----- 3,000.00  
U. S. Government obliga-  
  tions ----- 11,000.00  
Cash on hand and in banks 4,823.54  
Furniture, fixtures and  
  equipment ----- 1.00  
Other assets ----- 5.10  

---

\$123,898.53

**Liabilities**

Free installment shares--\$ 28,150.04  
Full paid shares----- 56,500.00  
Advances from Federal  
  Home Loan Bank----- 9,100.00  
Accrued interest on R/E  
  owned, borrowed money  
  and advances from Fed-  
  eral Home Loan Bank--- 23.93  
Reserves:  
  Specific ----- 163.61  
  Legal ----- 10,000.00  
Undivided profits ----- 19,960.95  

---

\$123,898.53  
Number of members-----  
Total amount of loans made  
  during 1944 ----- \$ 32,089.71

**UNITED BUILDING AND LOAN COMPANY  
FORT SMITH, ARKANSAS**

December 31, 1944

Officers		Directors	
F. W. Dyke	President	W. V. Boatwright	Allen Henderson
R. A. Young	Vice President	R. B. Cutting	A. R. Noe
Martin T. Dyke	Vice President	F. W. Dyke	Brady Pryor
(In Army)	and Treasurer	Nathaniel Dyke, Jr.	R. J. Ross
Nathaniel Dyke, Jr.	Secretary	Martin T. Dyke	R. A. Young
Virginia Bell	Asst. Secretary	C. C. Davis	
Betty Ciurej	Asst. Secretary		

Resources	
Direct reduction loans	\$1,043,837.40
Stock in Federal Home Loan Bank	12,500.00
U. S. Government obligations	160,248.00
Cash on hand and in banks	70,387.18
Furniture, fixtures and equipment	906.94
Other assets	5,595.94
	\$1,293,475.46

Liabilities	
Free installment shares	\$ 58,740.87
Optional shares	138,223.97
Full paid shares	1,020,500.00
Loans in process	647.80
Unapplied mortgage credits	21,895.71
Deferred credits to future operations	4,030.86
Reserves:	
Federal insurance	11,445.02
Contingencies	17,824.37
Real estate	245.00
Bonus on shares	1,350.49
Undivided profits	18,571.37
	\$1,293,475.46
Number of members	509
Total amount of loans made during 1944	\$ 298,327.70

**JONESBORO BUILDING AND LOAN ASSOCIATION  
JONESBORO, ARKANSAS**

December 31, 1944

Officers		Directors	
E. L. Westbrook, Sr.	President	F. J. Gregson	E. L. Westbrook, Sr.
J. H. Little, Jr.	Vice President	J. B. Hinson	E. L. Westbrook, Jr.
J. R. Gregson	Secretary	J. H. Little, Jr.	

Resources	
Direct reduction loans	\$ 85,597.99
Loans on all other security	182.30
Real estate equity owned	4.00
U. S. Government obligations	6,000.00
Other Investment Securities	5,000.00
Accrued interest received on investments	21,924.63
Office Building	7,500.00
Furniture, fixtures and equipment	1.00
Other Assets	3,234.14
	\$129,444.06

Liabilities	
Free installment shares	\$ 23,130.00
Full paid shares	2,000.00
Borrowed money	7,500.00
Other liabilities	4,678.96
Deferred credits to future operations	2,874.77
Reserves:	
Contingencies	16,000.00
Real Estate	5,000.00
Other	5,000.00
Undivided profits	63,260.33
	\$129,444.06
Number of members	69
Total amount of loans made during 1944	\$ 45,393.69

**CITIZENS BUILDING AND LOAN ASSOCIATION  
JONESBORO, ARKANSAS**

December 31, 1944

<b>Officers</b>		<b>Directors</b>	
William R. Stuck	President	William R. Stuck	Martha G. Stuck
Charles A. Stuck	Secretary	Charles A. Stuck	Florence Stuck
<b>Resources</b>		<b>Liabilities</b>	
Direct reduction loans	\$ 13,950.38	Full paid shares	\$ 41,700.00
Loans on all other securities	12,442.75	Loans in process	3,315.29
Real estate sold on contract	16,372.87	Reserves:	
Real estate owned	6,997.58	Contingencies	2,984.25
Cash on hand and in banks	12,425.61	Other	9,941.55
Other assets	1,500.00	Undivided profits	5,748.10
	<hr/>		<hr/>
	\$ 63,689.19	Number of members	63,689.19
		Total amount of loans made during 1944	-----

**PEOPLES BUILDING AND LOAN ASSOCIATION  
LITTLE ROCK, ARKANSAS**

December 31, 1944

<b>Officers</b>		<b>Directors</b>	
W. W. Finch	President and Sec'y	C. W. Conway	W. E. Lenon
W. E. Lenon	Chairman of the Board	W. W. Finch	W. C. Thomas
Carl Hollis	Vice President	Carl Hollis	
W. C. Thomas	Treas., Asst. Sec'y		
Pearl Hinkle	Assistant Secretary		
<b>Resources</b>		<b>Liabilities</b>	
Direct reduction loans	\$694,304.02	Free installment shares	\$ 21,347.45
First mortgage straight loans	147.66	Pre-paid shares	53,267.02
Loans secured by shares	5,347.63	Full paid shares	560,400.00
Real estate sold on contract	26,621.42	Advances from Federal Home Loan Bank	25,000.00
Stock in Federal Home Loan Bank	8,200.00	Accounts payable	541.62
U. S. Government obligations	75,000.00	Loans in process	209.95
Cash on hand and in banks	2,427.17	Advances by borrowers for taxes, insurance, etc.	835.18
Furniture, fixtures and equipment	1,020.00	Reserves:	
Other assets	56.75	Legal	84,902.01
	<hr/>	Federal Insurance	15,000.00
	\$813,124.65	Other	26,621.42
		Undivided profits	25,000.00
			<hr/>
		Number of members	651
		Total amount of loans made during 1944	\$299,123.48

**ARGENTA BUILDING AND LOAN ASSOCIATION  
NORTH LITTLE ROCK, ARKANSAS**

December 31, 1944

Officers		Directors	
J. F. Peugh-----	President	Solon Humphries	J. F. Peugh
Solon Humphries-----	Secretary and Treasurer	Mrs. C. J. Humphries	Joe W. Peugh
Lee Miles -----	Attorney	Lee Miles	

Resources	
Direct reduction loans-----	\$202,248.42
First mortgage straight loans -----	2,500.00
Loans secured by shares--	281.85
Real estate sold on con- tract -----	3,702.82
Real estate owned-----	271.05
Stock in Federal Home Loan Bank -----	5,100.00
U. S. Government obliga- tions -----	172,400.00
Other investment securities	5,001.00
Cash on hand and in banks	66,137.78
	\$457,642.92

Liabilities	
Free installment shares--\$	2,151.31
Optional shares -----	86,641.73
Full paid shares-----	159,675.00
Other liabilities -----	4,919.73
Deferred credits for future operations - -----	4,467.31
Reserves:	
Legal -----	30,000.00
Federal insurance -----	11,483.11
Real estate -----	271.05
Other -----	123,702.82
Undivided profits -----	34,330.86
	\$457,642.92
Number of members-----	860
Total amount of loans made during 1944 -----	\$113,653.00

**WARREN BUILDING AND LOAN ASSOCIATION  
WARREN, ARKANSAS**

December 31, 1944

**Officers**

J. R. Gannaway-----President  
Louis Ederington-----Vice President  
B. R. Wardlow-----Secretary-Treasurer  
B. Ball -----Attorney

**Directors**

B. Ball J. R. Gannaway  
Louis Ederington N. R. Herring  
J. B. Frazer

**Resources**

Direct reduction loans	\$171,828.99
First mortgage share account sinking fund loans	77,664.61
Advances for taxes	747.12
Loans secured by shares	6,915.00
Loans on all other securities	4,590.96
Real estate sold on contract	11,868.71
Real estate owned	241.46
Stock in Federal Home Loan Bank	2,900.00
Other investment securities	16,500.00
Cash on hand and in banks	4,079.84
Office building	1,500.00
Other assets	1,533.63
	<b>\$300,370.32</b>

**Liabilities**

Mortgage pledged shares	\$ 47,592.25
Deposits and investment certificates	129,664.83
Accrued interest	2,696.70
Advances from federal home loan bank	23,640.00
Accrued interest on R/E owned, borrowed money and advances from Federal Home Loan Bank	93.58
Other liabilities	51.55
Permanent reserve and guaranty stock	45,000.00
Reserves:	
Contingencies	12,900.00
Real estate	3,353.69
Other	1,732.82
Undivided profits	33,644.90
	<b>\$300,370.32</b>
Number of members	199
Total amount of loans made during 1944	<b>\$ 26,900.00</b>

**LIST OF FOUR VOLUNTARILY LIQUIDATING STATE CHAR-  
TERED BUILDING AND LOAN ASSOCIATIONS IN  
ARKANSAS**

**AS OF DECEMBER 31, 1944**

Arkansas Savings and Loan Association.....	Hot Springs
Leader Building and Loan Association.....	Little Rock
Prudential Building and Loan Association.....	Little Rock
Equitable Building and Loan Association.....	Little Rock



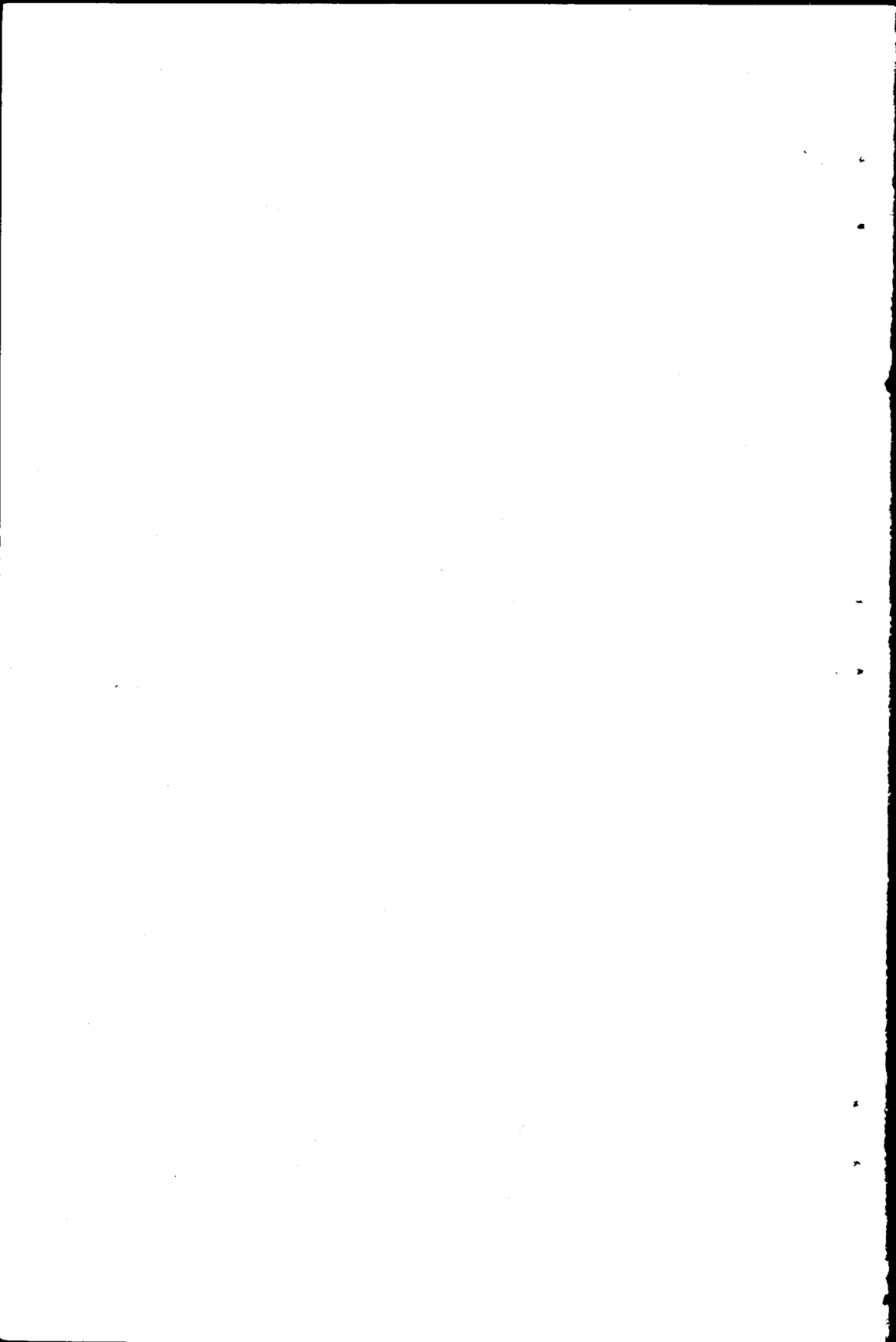

# SECURITIES DIVISION

June 30, 1945

\* \* \* \* \*  
\* \* \* \* \*  
\* \* \*  
\*

**COMBINED STATEMENT OF RESOURCES AND LIABILITIES  
OF TWELVE INDUSTRIAL BANKS IN ARKANSAS AS OF  
JUNE 30, 1945**

**Resources**

Loans and discounts .....	\$540,918.01
Cash on hand and in banks .....	110,105.08
Bonds and securities .....	11,963.07
U. S. securities .....	55,331.86
Equipment .....	4,903.44
Furniture and fixtures .....	5,364.90
Sinking fund .....	
Organization expense .....	9,264.34
Deferred charges .....	60.15
Other resources .....	15,800.18
	<hr/>
Total .....	\$753,711.03

**Liabilities**

Common stock .....	\$309,920.00
Preferred stock .....	19,693.66
Bills payable .....	229,091.47
Reserves .....	621.90
Surplus .....	31,595.91
Certificates .....	100,098.51
Reserves for bad debts .....	2,881.56
Unearned interest .....	5,742.09
Reserve for depreciation .....	2,840.66
Undivided profits .....	40,328.48
Other liabilities .....	10,896.79
	<hr/>
Total .....	\$753,711.03

**ARKANSAS INVESTMENT COMPANY  
HOT SPRINGS, ARKANSAS**

June 30, 1945

**Officers**

Edward E. Steigler-----President  
G. E. Hogaboom-----Vice President  
J. Fillmore Meadows-----Secretary-Treasurer

<b>Resources</b>	<b>Liabilities</b>
Loans and discounts -----\$33,842.81	Common stock -----\$35,000.00
Cash on hand and in banks 4,266.38	Surplus ----- 2,090.15
Furniture and fixtures ---- 375.00	Unearned interest ----- 240.05
Other resources ----- 1,012.08	Undivided profits ----- 1,929.16
	Others ----- 236.91
\$39,496.27	\$39,496.27

**ATLAS FINANCE COMPANY  
LITTLE ROCK, ARKANSAS**

June 30, 1945

**Officers**

Julia Snow Harris-----President  
Blanche P. Rogers-----Vice President  
S. M. Harris-----Secretary-Treasurer

<b>Resources</b>	<b>Liabilities</b>
Loans and discounts -----\$98,955.41	Common stock -----\$15,300.00
Cash on hand and in banks 2,025.31	Surplus ----- 5,217.19
Furniture and fixtures ---- 271.25	Certificates ----- 36,849.83
Other resources ----- 15.00	Undivided profits ----- 8,558.05
	Bills payable ----- 33,316.59
\$99,241.66	\$99,241.66

**CENTRAL LOAN AND INVESTMENT COMPANY  
LITTLE ROCK, ARKANSAS**

June 30, 1945

**Officers**

Joe Jung-----President  
F. W. Duttlinger-----Vice President  
G. W. Massery-----Vice President  
J. C. Nemeck-----Secretary-Treasurer

<b>Resources</b>	<b>Liabilities</b>
Loans and discounts -----\$ 89,462.98	Common stock -----\$ 36,570.00
Cash on hand and in banks 29,680.79	Bills payable ----- 53,324.74
Furniture and fixtures ---- 2,002.16	Certificates ----- 28,875.99
Organization expenses --- 6,264.34	Reserves for bad debts --- 1,619.46
Other resources ----- 500.00	Reserves for depreciation 1,623.71
	Undivided profits ----- 2,407.74
\$127,910.27	Other liabilities ----- 3,425.63
	\$127,910.27

**GENERAL CONTRACT PURCHASE CORPORATION  
LITTLE ROCK, ARKANSAS**

June 30, 1945

**Officers**

A. A. Blumeyer.....	President
W. E. Burtelow.....	Executive Vice President and Treasurer
P. W. Herzog.....	Vice President and Secretary
J. G. Butler.....	Vice President
E. E. Salmon.....	Vice President
E. J. Bell.....	Assistant Secretary
J. J. Griffin.....	Vice President
W. H. Bixby.....	Vice President
J. T. Williamson.....	Manager and Vice President

Resources	Liabilities
Cash on hand and in banks.....	Common stock.....
U. S. securities.....	Bills payable.....
Furniture and fixtures.....	Undivided profits.....
Other resources.....	Other liabilities.....
<u>\$60,809.93</u>	<u>\$60,809.93</u>

**HELENA INDUSTRIAL LOAN CORPORATION  
HELENA, ARKANSAS**

June 30, 1945

**Officers**

W. W. Moore, Sr.....	President
W. T. Greer.....	Vice President
S. H. Hurst.....	Secretary-Treasurer

Resources	Liabilities
Loans and discounts.....	Common stock.....
Cash on hand and in banks.....	Bills payable.....
Other resources.....	Reserves.....
	Certificates.....
	Undivided profits.....
<u>\$54,974.45</u>	<u>\$54,974.45</u>

**INDUSTRIAL THRIFT AND LOAN COMPANY  
CAMDEN, ARKANSAS**

June 30, 1945

**Officers**

L. M. Stern.....	President
J. E. Gaughan.....	Vice President
C. D. Sanders.....	Secretary
L. M. Stern.....	Treasurer

Resources	Liabilities
Loans and discounts.....	Common stock.....
Cash on hand and in banks.....	Bills payable.....
Equipment.....	Surplus.....
Other resources.....	
<u>\$36,690.49</u>	<u>\$36,690.49</u>

**LEDGERWOOD LOAN AND INVESTMENT COMPANY  
HOT SPRINGS, ARKANSAS**

June 30, 1945

Cecil H. Ledgerwood-----Sole Owner

<b>Resources</b>	<b>Liabilities</b>
Loans and discounts ----- \$ 9,136.84	Common stock ----- \$20,000.00
Cash on hand and in banks_ 10,588.26	Surplus - ----- 2,925.29
Bonds and securities ----- 11,963.07	Certificates ----- 3,250.50
U. S. securities ----- 7,035.00	Undivided profits ----- 12,547.38
\$38,723.17	\$38,723.17

**LIBERTY LOAN AND REALTY COMPANY  
LITTLE ROCK, ARKANSAS**

June 30, 1945

**Officers**

J. W. Strawn, Sr.-----President  
 J. W. Strawn, Jr.-----Vice President  
 Mrs. J. W. Strawn-----Secretary-Treasurer

<b>Resources</b>	<b>Liabilities</b>
Loans and discounts ----- \$49,871.24	Common stock ----- \$10,000.00
Cash on hand and in banks_ 6,200.65	Bills payable ----- 30,053.30
Equipment - ----- 1,292.68	Reserves - ----- 346.73
	Surplus ----- 10,245.55
	Unearned interest ----- 5,502.04
	Reserves for depreciation-- 1,216.95
\$57,364.57	\$57,364.57

**UNION INDUSTRIAL LOAN COMPANY  
NORTH LITTLE ROCK, ARKANSAS**

June 30, 1945

**Officers**

Ben Winston -----President  
 Thomas H. Little-----Secretary-Treasurer

<b>Resources</b>	<b>Liabilities</b>
Loans and discounts ----- \$35,313.06	Preferred stock ----- \$19,693.66
Cash on hand and in banks_ 6,037.58	Bills payable ----- 5,000.00
Equipment - ----- 1.00	Reserves - ----- 171.67
Other resources ----- 615.00	Surplus - ----- 3,308.81
	Certificates ----- 11,687.25
	Reserves for bad debts---- 1,112.10
	Other liabilities ----- 993.15
\$41,966.64	\$41,966.64

**UNION INVESTMENT COMPANY, INC.  
EL DORADO, ARKANSAS**

June 30, 1945

**Officers**

Clyde E. Byrd.....	President
Grady R. Wooley.....	Vice President
C. M. Pynes.....	Vice President
L. F. Brewer.....	Secretary-Treasurer

<b>Resources</b>	<b>Liabilities</b>
Loans and discounts ----- \$50,206.83	Common stock ----- \$25,000.00
Cash on hand and in banks_ 6,611.85	Bills payable ----- 35,965.16
Equipment - ----- 1,458.04	Surplus - ----- 466.20
Furniture and fixtures ---- 1,822.36	Undivided profits ----- 2,070.92
Other resources ----- 7,883.23	Other liabilities ----- 4,480.03
\$67,982.31	\$67,982.31

**UNITED LOAN AND INVESTMENT COMPANY  
LITTLE ROCK, ARKANSAS**

June 30, 1945

**Officers**

R. G. McDaniel.....	President
H. A. Emerson.....	Vice President
Mrs. John H. Cottrell.....	Secretary-Treasurer

<b>Resources</b>	<b>Liabilities</b>
Loans and discounts ----- \$ 88,674.72	Common stock ----- \$ 75,000.00
Cash on hand and in banks 29,750.06	Bills payable ----- 47,793.48
Equipment - ----- 1,746.49	Surplus - ----- 3,022.95
Organization expense --- 3,000.00	Reserves for bad debt---- 150.00
Deferred charges ----- 60.15	Undivided profits ----- 1,165.77
Other resources ----- 4,695.13	Other liabilities ----- 794.35
\$127,926.55	\$127,926.55

**VAN BUREN LOAN BUREAU  
VAN BUREN, ARKANSAS**

June 30, 1945

**Officers**

W. R. Reynolds.....	President
Wylie Smith.....	Vice President
G. I. Matthews.....	Secretary-Treasurer

<b>Resources</b>	<b>Liabilities</b>
Loans and discounts ----- \$517.15	Common stock ----- \$250.00
Cash on hand and in banks---- 12.32	Surplus - ----- 21.09
Furniture and fixtures ---- 95.25	Certificates - ----- 353.63
\$624.72	\$624.72

COMBINED STATEMENT OF RESOURCES AND LIABILITIES  
OF FIVE INDUSTRIAL LOAN INSTITUTIONS OPERATING  
UNDER ACT 111 OF 1941

June 30, 1945

Resources

Cash on hand and in banks	\$ 94,431.12
Loans and notes receivable	417,472.88
U. S. bonds and securities	52,090.00
Furniture and fixtures	9,353.61
Other resources	58,375.80
<b>TOTAL</b>	<b>\$631,723.41</b>

Liabilities

Common stock	\$180,740.00
Preferred stock	69,105.00
Bills payable	53,744.24
Undivided profits	14,943.88
Reserves	33,507.67
Surplus	112,298.86
Thrift certificates	91,083.76
Debentures	76,300.00
<b>TOTAL</b>	<b>\$631,723.41</b>



**COMMERCIAL CREDIT PLAN INCORPORATED  
LITTLE ROCK, ARKANSAS**

June 30, 1945

**Officers**

H. A. Cherry	-----	President
J. M. Harris	-----	Vice President
J. P. Taylor	-----	Vice President
W. R. Mules	-----	Secretary
J. P. Winzer	-----	Treasurer

<b>Resources</b>		<b>Liabilities</b>	
Cash on hand and in banks	\$ 8,567.05	Common stock	\$ 50,000.00
Loans and notes receivable	85,552.69	Bills payable	41,070.61
Other resources	50,183.00	Reserves	3,303.51
		Surplus	8,614.43
		Thrift certificates	41,314.19
	<hr/>		<hr/>
	\$144,302.74		\$144,302.74

**FRIENDLY FINANCE COMPANY  
FAYETTEVILLE, ARKANSAS**

June 30, 1945

**Officers**

Joe M. Steele	-----	President
L. E. Johnson	-----	Vice President
Harvey L. Joyce	-----	Secretary-Treasurer

<b>Resources</b>		<b>Liabilities</b>	
Cash on hand and in banks	\$7,458.44	Common stock	\$10,000.00
Loans and notes receivable	2,131.01	Bills payable	39.50
Furniture and fixtures	59.27	Reserves	179.07
		Surplus (deficit)	569.85
	<hr/>		<hr/>
	\$9,648.72		\$9,648.72

**MORGAN PLAN COMPANY  
TEXARKANA, ARKANSAS**

June 30, 1945

**Officers**

J. R. Gunter	-----	President
F. E. Wilson	-----	Vice President
Hal H. Brown	-----	Secretary-Treasurer

<b>Resources</b>		<b>Liabilities</b>	
Cash on hand and in banks	\$ 3,376.13	Common stock	\$ 40,740.00
Loans and notes receivable	76,799.04	Undivided profits	3,515.76
U. S. bonds and securities	22,040.00	Reserves	13,546.75
Furniture and fixtures	7,986.26	Surplus	52,398.92
	<hr/>		<hr/>
	\$110,201.43		\$110,201.43

NATIONAL CREDIT CORPORATION  
PINE BLUFF, ARKANSAS

June 30, 1945

Officers

N. J. Gantt, Jr.-----President  
V. D. Webb-----Vice President  
C. S. McNew, Jr.-----Secretary-Treasurer

Resources		Liabilities	
Cash on hand and in banks	\$ 1,869.09	Common stock	\$50,000.00
Loans and notes receivable	80,084.02	Bills payable	8,340.16
		Undivided profits	6,806.43
		Reserves	1,806.52
		Surplus	15,000.00
	<hr/>		<hr/>
	\$81,953.11		\$81,953.11

PEOPLES LOAN AND INVESTMENT COMPANY  
FORT SMITH, ARKANSAS

June 30, 1945

Officers

R. A. Young-----President  
W. A. Needham-----Vice President and Secretary  
R. C. Helvie-----General Manager and Treasurer

Resources		Liabilities	
Cash on hand and in banks	\$ 73,160.41	Common stock	\$ 30,000.00
Loans and notes receivable	172,906.12	Preferred stock	69,105.00
U. S. bonds and securities	30,050.00	Bills payable	4,293.97
Furniture and fixtures	1,308.08	Undivided profits	4,621.69
Other resources	8,192.80	Reserves	14,671.82
		Surplus	36,855.36
		Thrift certificate	49,769.57
		Debentures	76,300.00
	<hr/>		<hr/>
	\$285,617.41		\$285,617.41

**COMBINED STATEMENT OF ASSETS AND LIABILITIES OF  
EIGHTEEN CREDIT UNIONS OF ARKANSAS AS OF  
DECEMBER 31, 1944**

**Assets**

Bonds and securities.....	\$ 65,697.88
Loans .....	82,039.84
Furniture and fixtures.....	305.03
Suspense account .....	328.40
Due from banks.....	42,426.18
Cash .....	10,853.05
Other assets .....	4,198.76
	\$205,849.14

**Liabilities**

Shares .....	\$178,412.00
Deposits .....	3,037.03
Guaranty fund .....	15,532.22
Undivided earnings .....	7,154.02
Bills payable .....	701.50
Suspense account .....	148.20
Other liabilities .....	864.17
	\$205,849.14

Approximate number of members 2,175

**EL DORADO-ROCK ISLAND CREDIT UNION  
EL DORADO, ARKANSAS**

December 31, 1944

Assets		Liabilities	
Bonds and securities-----	\$ 4,000.00	Shares - -----	\$ 9,625.70
Loans - -----	4,513.35	Guaranty fund -----	1,665.41
Due from banks-----	665.41	Undivided earnings -----	210.49
Cash - -----	2,556.70	Other liabilities -----	285.36
Other assets -----	51.50		
	<u>\$11,786.96</u>		<u>\$11,786.96</u>

Approximate number of members 77

**LION OIL CO-OPERATIVE SAVINGS CREDIT UNION  
EL DORADO, ARKANSAS**

December 31, 1944

Assets		Liabilities	
Bonds and securities-----	\$10,180.00	Shares - -----	\$32,943.26
Loans - -----	10,039.91	Guaranty fund -----	1,892.59
Furniture and fixtures-----	158.52	Undivided earnings -----	1,436.21
Suspense account -----	328.40	Suspense account -----	148.20
Due from banks-----	12,610.26		
Other assets -----	3,103.17		
	<u>\$36,420.26</u>		<u>\$36,420.26</u>

Approximate number of members 269

**ARKANSAS WESTERN EMPLOYEES' CREDIT UNION  
FAYETTEVILLE, ARKANSAS**

December 31, 1944

Assets		Liabilities	
Bonds and securities-----	\$ 3,745.80	Shares - -----	\$ 9,800.00
Loans - -----	4,543.25	Deposits - -----	38.93
Due from banks-----	1,779.67	Undivided earnings -----	98.95
		Other liabilities -----	130.84
	<u>\$10,068.72</u>		<u>\$10,068.72</u>

Approximate number of members 40

**ARKLAGAS CREDIT UNION  
LITTLE ROCK, ARKANSAS**

December 31, 1944

Assets		Liabilities	
Loans - - - - -	\$1,031.91	Shares - - - - -	\$ 2,092.63
Due from banks - - - - -	1,192.20	Guaranty fund - - - - -	38.07
		Undivided earnings - - - - -	93.41
	<hr/>		<hr/>
	\$2,224.11		\$2,224.11

Approximate number of members 57

**ARKANSAS DEMOCRAT CREDIT UNION  
LITTLE ROCK, ARKANSAS**

December 31, 1944

Assets		Liabilities	
Bonds and securities - - - - -	\$1,028.58	Shares - - - - -	\$4,499.66
Loans - - - - -	2,535.73	Guaranty fund - - - - -	668.31
Due from banks - - - - -	1,630.47	Undivided earnings - - - - -	26.81
	<hr/>		<hr/>
	\$5,194.78		\$5,194.78

Approximate number of members 54

**DEPARTMENT OF LABOR CREDIT UNION  
LITTLE ROCK, ARKANSAS**

December 31, 1944

Assets		Liabilities	
Loans - - - - -	\$3,080.37	Shares - - - - -	\$2,981.73
Due from banks - - - - -	323.75	Guaranty fund - - - - -	195.03
Cash - - - - -	653.82	Undivided earnings - - - - -	186.18
Other assets - - - - -	5.00	Bills payable - - - - -	700.00
	<hr/>		<hr/>
	\$4,062.94		\$4,062.94

Approximate number of members 98

**FEDERATED SHOP CRAFTS CREDIT UNION  
LITTLE ROCK, ARKANSAS**

December 31, 1944

Assets		Liabilities	
Bonds and securities - - - - -	\$1,100.00	Shares - - - - -	\$8,609.55
Loans - - - - -	7,423.57	Deposits - - - - -	485.00
Furniture and fixtures - - - - -	1.00	Guaranty fund - - - - -	384.55
Due from banks - - - - -	1,008.12	Undivided earnings - - - - -	53.59
	<hr/>		<hr/>
	\$9,532.69		\$9,532.69

Approximate number of members 209

**FEDERATION CREDIT UNION  
LITTLE ROCK, ARKANSAS**

December 31, 1944

Assets		Liabilities	
Bonds and securities	\$ 1,240.00	Shares	\$10,631.61
Loans	9,244.32	Deposits	143.59
Cash	1,579.08	Guaranty fund	611.67
		Undivided earnings	676.53
	<u>\$12,063.40</u>		<u>\$12,063.40</u>

Approximate number of members 119

**FRANKE'S INC., CREDIT UNION  
LITTLE ROCK, ARKANSAS**

December 31, 1944

Assets		Liabilities	
Loans	\$ 973.58	Shares	\$2,970.44
Cash	2,047.12	Guaranty fund	239.09
Other assets	239.09	Undivided earnings	50.26
	<u>\$3,259.79</u>		<u>\$3,259.79</u>

Approximate number of members 65

**GAZETTE EMPLOYEES CREDIT UNION  
LITTLE ROCK, ARKANSAS**

December 31, 1944

Assets		Liabilities	
Bonds and securities	\$2,700.00	Shares	\$4,980.63
Loans	1,611.69	Deposits	2.81
Due from banks	1,089.81	Guaranty fund	343.95
		Undivided earnings	74.11
	<u>\$5,401.50</u>		<u>\$5,401.50</u>

Approximate number of members 54

**K. E. M. B. A. LITTLE ROCK CREDIT UNION  
LITTLE ROCK, ARKANSAS**

December 31, 1944

Assets		Liabilities	
Bonds and securities	\$22,200.00	Shares	\$32,046.10
Loans	862.68	Guaranty fund	1,152.84
Due from banks	11,390.61	Undivided earnings	1,254.35
	<u>\$34,453.29</u>		<u>\$34,453.29</u>

Approximate number of members 167

**LITTLE ROCK MUNICIPAL WATER WORKS EMPLOYEES  
CREDIT UNION  
LITTLE ROCK, ARKANSAS**

December 31, 1944

Assets	Liabilities
Loans - -----	Shares - -----
\$ 264.00	\$ 705.00
Due from banks-----	Deposits - -----
2,773.09	1,869.65
	Guaranty fund -----
	56.83
	Undivided earnings -----
	30.79
	Other liabilities -----
	374.82
\$3,037.09	\$3,037.09

Approximate number of members 28

**LITTLE ROCK POSTAL CREDIT UNION  
LITTLE ROCK, ARKANSAS**

December 31, 1944

Assets	Liabilities
Bonds and securities-----	Shares - -----
\$ 6,235.00	\$18,097.20
Loans - -----	Guaranty fund -----
14,602.57	3,081.46
Due from banks-----	Undivided earnings -----
1,047.45	1,110.91
Cash - -----	
404.55	
\$22,289.57	\$22,289.57

Approximate number of members 182

**VETERANS ADMINISTRATION EMPLOYEES CREDIT UNION  
LITTLE ROCK, ARKANSAS**

December 31, 1941

Assets	Liabilities
Bonds and securities-----	Shares - -----
\$ 7,330.00	\$13,501.49
Loans - -----	Deposits - -----
5,612.72	497.05
Furniture and fixtures-----	Guaranty fund -----
34.39	1,554.80
Cash - -----	Undivided earnings -----
3,043.43	460.32
	Other liabilities -----
	6.88
\$16,020.54	\$16,020.54

Approximate number of members 173

**FORT ROOTS CREDIT UNION  
NORTH LITTLE ROCK, ARKANSAS**

December 31, 1944

Assets		Liabilities	
Bonds and securities-----	\$ 3,348.50	Shares - -----	\$11,376.06
Loans - -----	6,661.96	Guaranty fund -----	1,239.57
Due from banks-----	3,313.29	Undivided earnings -----	820.94
Cash - -----	114.32	Bills payable -----	1.50
	<u>\$13,438.07</u>		<u>\$13,438.07</u>

Approximate number of members 176

**NORTH LITTLE ROCK MISSOURI PACIFIC CREDIT UNION  
NORTH LITTLE ROCK, ARKANSAS**

December 31, 1944

Assets		Liabilities	
Loans - -----	\$4,025.67	Shares - -----	\$5,056.35
Furniture and fixtures-----	91.12	Guaranty fund -----	851.53
Due from banks-----	1,169.50	Undivided earnings -----	114.64
Other assets -----	800.00	Other liabilities -----	63.77
	<u>\$6,086.29</u>		<u>\$6,086.29</u>

Approximate number of members 157

**ARKANSAS BUILDERS CREDIT UNION  
PINE BLUFF, ARKANSAS**

December 31, 1944

Assets		Liabilities	
Bonds and securities-----	\$2,590.00	Shares - -----	\$6,431.85
Loans - -----	2,993.30	Guaranty fund -----	1,148.47
Furniture and fixtures-----	10.00	Undivided earnings -----	455.53
Due from banks-----	2,432.55		
Cash - -----	10.00		
	<u>\$8,035.85</u>		<u>\$8,035.85</u>

Approximate number of members 160

**MISSOURI PACIFIC TWIN CITY CREDIT UNION  
VAN BUREN, ARKANSAS**

December 31, 1944

Assets		Liabilities	
Loans - -----	\$2,019.26	Shares - -----	\$2,062.74
Furniture and fixtures-----	10.00	Guaranty fund -----	408.05
Cash - -----	444.03	Other liabilities -----	2.50
	<u>\$2,473.29</u>		<u>\$2,473.29</u>

Approximate number of members 90



**QUALIFIED STOCK EXCHANGES**

Securities listed on the following Stock Exchanges may be exempt and such securities so listed may be sold within the State of Arkansas by an applicant company filing the name of the company, its address, the amount of securities sought to be sold in Arkansas, and paying the fee required by law:

Chicago Board of Trade

Chicago Stock Exchange

New York Curb Exchange

New York Produce Exchange

New York Stock Exchange

**DEALERS AUTHORIZED TO SELL QUALIFIED OR EXEMPT  
SECURITIES IN ARKANSAS AS OF JUNE 30, 1945**

Walter R. Bass Company.....	Little Rock, Arkansas
Lewis W. Cherry & Company.....	Little Rock, Arkansas
Equitable Securities Corporation.....	Nashville, Tennessee
Hill, Crawford & Lanford, Inc.....	Little Rock, Arkansas
Investors Syndicate.....	Minneapolis, Minnesota
Merrill Lynch, Pierce, Fenner & Beane.....	New York, New York
T. J. Raney & Sons.....	Little Rock, Arkansas
Satterfield Bros. & Company.....	Little Rock, Arkansas
Southern Securities Corporation.....	Little Rock, Arkansas
W. R. Stephens Investment Company.....	Little Rock, Arkansas
Utrusco Corporation.....	Little Rock, Arkansas
E. L. Villeareal & Company.....	Little Rock, Arkansas
Mallory Williams & Company.....	Little Rock, Arkansas
Walton, Sullivan & Company.....	Little Rock, Arkansas

**ISSUING COMPANIES AUTHORIZED TO SELL SECURITIES IN THE  
STATE OF ARKANSAS AS OF JUNE 30, 1945**

(Certificates of Authority expire one year from date of permit)

Date	Name and Address	Amount Authorized
7- 1-44	Affiliated Fund, Inc. One Exchange Place Jersey City, New Jersey	\$382,275.66 of common stock, P/V 25c
7- 1-44	American Business Shares, Inc. 63 Wall Street New York 5, New York	\$517,450.59 sales price com- mon stock
12-31-44	Axe-Houghton Fund, Inc. One Exchange Place Jersey City, New Jersey	\$50,000 sales value, capital stock
3-31-45	Axe-Houghton Fund "B", Inc. One Exchange Place Jersey City, New Jersey	\$25,000 sales value, common stock, to be sold in Arkansas only through and by regis- tered and qualified dealers.
7-15-44	Berry Dry Goods Company Fort Smith, Arkansas	Unsold portion of 269 shares of 7% preferred stock; P/V \$100.00.
7- 1-44	Boston Fund, Inc. 11 Devonshire Street Boston, Massachusetts	Unsold portions \$25,000 com- mon stock
11- 2-44	Chemical Fund, Inc. 15 Exchange Place Jersey City, New Jersey	\$50,000 capital stock P/V \$1.00
7- 1-44	Dividend Shares, Inc. Jersey City, New Jersey	\$50,000 common stock
11- 9-44	Equipment Finance Corporation Chicago, Illinois	\$25,000 common stock, no P/V
5- 1-45	Fundamental Investors 63 Wall Street New York, New York	\$100,000, no value, \$2 par common capital stock
5- 4-45	General Waterworks 211 West 5th Pine Bluff, Arkansas	\$100,000 of its preferred 5% stock at par less \$2.50 per share commission to be sold in Arkansas only by and through registered and quali- fied dealers.
5-29-45	Group Securities, Inc. One Exchange Place Jersey City, New Jersey	\$25,000 capital stock of the Railroad Stock Shares

Date	Name and Address	Amount Authorized
6-11-45	Group Securities, Inc. One Exchange Place Jersey City, New Jersey	\$100,000 capital stock
3- 6-45	Group Securities, Inc. One Exchange Place Jersey City, New Jersey	\$25,000 capital stock of Institutional Bond Shares, to be sold only through registered and qualified dealers in Arkansas
9-18-44	Group Securities, Inc. One Exchange Place Jersey City, New Jersey	\$50,000 capital stock of the seventeen Industrial Classes
1-12-45	Group Securities, Inc. One Exchange Place Jersey City, New Jersey	\$25,000 sales value of capital stock of the Low Priced Shares
2-12-45	Investors Mutual, Inc. 200 Roanoke Building Minneapolis, Minnesota	\$500,000 (sales value) special stock of Investors Mutual, Inc., to be sold exclusively in Arkansas by Investors Syndicate, a registered and qualified dealer.
12- 5-44	Investors Syndicate of America, Inc. 200 Roanoke Building Minneapolis, Minnesota	Unlimited amount of Investment certificates, series one
7- 1-44	Manhattan Bond Fund, Inc. 15 Exchange Place Jersey City, New Jersey	Unsold portion of \$25,000, 10c par value, capital stock
7- 1-44	Massachusetts Investors 2nd Fund, Inc. 15 Exchange Place Jersey City, New Jersey	Unsold portion of \$95,366.39 worth common stock
7- 1-44	Massachusetts Investors Trust 19 Congress Place Boston, Massachusetts	Unlimited amount of certificate of Beneficial Interest
9-26-44	New York Stock, Inc. 15 Exchange Place Jersey City, New Jersey	\$101,530.50
3-15-45	Selected American Shares, Inc. 135 South LaSalle Street Chicago, Illinois	\$100,000 (sales value) common stock to be sold through registered and qualified Arkansas dealers.
9-30-44	Union Trusteed Funds, Inc. 63 Wall Street New York, New York	\$168,016.94 sales price aggregate amount of capital stock of Union Trusteed Funds

**COMBINED OPERATING STATEMENT OF ONE HUNDRED  
FIFTY BURIAL ASSOCIATIONS FOR THE TWELVE MONTH  
PERIOD ENDING JUNE 30, 1945**

Balance for payment of benefits of June 30, 1944.....	\$1,065,532.18	
Receipts from July 1, 1944, to June 30, 1945.....	2,459,067.12	
Operating expense .....	327,235.00	
Average percent of receipts.....	13.3	
Benefits paid .....	1,697,166.00	
Balance for payment of benefits June 30, 1945:		
Banks and cash.....	\$915,425.30	
U. S. Bonds and securities.....	584,773.00	1,500,198.30
Approximate Number of Members, 1,562,891		
Number of benefits rendered, 11,107		

BURIAL ASSOCIATIONS AUTHORIZED TO SELL MEMBERSHIP  
 CERTIFICATES IN THE STATE OF ARKANSAS  
 AS OF JUNE 30, 1945

Name of Association	Address	Sec'y-Treas.
Adams Burial Association	Cotter	Mrs. Joe M. Adams ✓
Andrews Burial Association	El Dorado	Idalia Andrews
Arkansas Burial Society, Inc.	Fort Smith	Mrs. Helen Stackable
Arkansas Funeral Home Burial Ass'n.	Clarksville	L. B. Cox
Arkansas State Burial Association	Rison	Mrs. Ruth Buie
Ashby Burial Association	Benton	G. Hawkins
Ashley County Burial Association	Hamburg	Murphy Jones
Bailey Burial Association	Cabot	Mrs. Gladys Bailey
Barry County Burial Association, Inc.	Eureka Springs	W. D. Koone
T. E. Barton Burial Association	El Dorado	Eula Dorman
Baxter County Burial Association	Mountain Home	O. B. McClure
Beasley-Wood Burial Society	Mena	Olen R. Wood
Boone County Burial Association	Harrison	L. C. Holt
Branscumb Burial Association	Brinkley	Ruth S. Branscumb
Brickell Burial Association	Marvell	Pauline Brickell
Briggs Burial Association	Judsonia	F. G. Briggs
Brown-Midkiff Burial Society	Clarendon	A. L. Brown
Burns Burial Association	Bentonville	Jessie Parker Burns
Leo Carr Burial Association	Mammoth Spring	Leo Carr
Carroll County Burial Association	Berryville	R. L. Nelson
Caruth Burial Association	Hot Springs	Jack Caruth
Caskey Burial Association	Des Arc	H. M. Caskey
Cave City Burial Association	Cave City	Silas McGee
Cecil Burial Association	Batesville	Dr. Walter W. Cecil
Ernest E. Chandler Burial Association	Searcy	Mrs. E. E. Chandler
Charleston Benevolent Burial Ass'n	Charleston	Mrs. Maymie Rainwater
Charleston Hardware Burial Ass'n	Charleston	Herman Adams
Chicot County Burial Association	Eudora	Charles McCullough
Christeson Burial Association	Harrison	A. C. Christeson
The Christian Burial Association	Eudora	Glasco Watts
Church Burial Association	Dermott	Conneliaus Davis
Citizens Burial Association	Warren	James R. Johnson
Citizens Burial Association	West Memphis	Mrs. Lucy Ruth Johnson
Cobb Funeral Home Burial Society	Blytheville	W. H. Stovall
Collinson Burial Association	Bald Knob	W. Ernest Forbes
Columbia County Burial Association	Magnolia	Charles Lewis
Cross County Burial Association	Wynne	W. C. Kernodle
Daniel Burial Association	Searcy	W. E. Daniel
Desha and Chicot Co. Burial Ass'n	McGehee	H. B. Dyer
Dixie Funeral Association	McGehee	Mrs. L. L. Jones
T. T. Doolin Burial Association	Conway	T. T. Doolin
Downey Burial Association	Dermott	E. Q. Downey
Drew County Burial Association	Monticello	Hattie E. Henderson
East Funeral Benefit Assurance Co.	Texarkana	W. F. Meissner
A. J. Emerson Burial Association	Paragould	A. J. Emerson
Flowers Burial Association	Marianna	F. C. Flowers
Fordyce Burial Association	Fordyce	Carlton Mays
Franklin County Burial Association	Ozark	J. T. Greer, Jr.
Frazer's Burial Association	Warren	Elbert Frazer
Friendship Burial Association	Ashdown	J. M. Phillips
Goatcher Burial Association	Lake Village	Noble B. Goatcher
Good Samaritan Mut. Benev. Ass'n	Hot Springs	Rev. Leon Harris
Grand Prairie Burial Association	DeWitt	Don W. Essex
Great Southern Protective Ass'n	Arkadelphia	Alva C. Harris
Gregg Burial Association	Jonesboro	Vester Miller
Griffin Burial Association	Jonesboro	Mrs. R. N. Jameson

Name of Association	Address	Sec'y-Treas.
Griffin-Leggett Burial Association	Little Rock	Paul Y. Griffin
Hammons Burial Association	Warren	Vivian Hammons
Hancock Burial Association	Marked Tree	Mrs. Kate Hancock
Haralson Burial Association	Augusta	J. Haralson
Harris Burial Association	Hot Springs	A. Leon Harris, Jr.
Healey & Roth Burial Ass'n., Inc.	Little Rock	S. R. Sims
Hernden-Cornelius Burial Ass'n.	Hope	T. S. Cornelius
Hicks Burial Association	Hope	C. W. Hicks
Holt Burial Association	Blytheville	E. M. Holt
Hot Spring County Burial Ass'n.	Malvern	Mrs. F. D. Cooper
Howard Burial Association	Leachville	H. H. Howard
Howard County Burial Association	Nashville	M. A. Floyd
Hubble Burial Society	Little Rock	M. L. Freeman
W. H. Irby Burial Association	Rector	W. H. Irby
Johnson Burial Association	Walnut Ridge	W. C. Bryan
Johnson-Williams Burial Association	Cotton Plant	Mrs. Ambra Johnson
Jones Burial Association	Texarkana	Lena P. Jones
Jonesboro Burial Association	Jonesboro	W. T. Emerson
Keeshan-Lambert Burial Ass'n.	Helena	L. P. Keeshan
Kernodle Burial Association	Wynne	W. C. Kernodle
Kilpatrick-Christian Burial Ass'n.	Farmersville, La.	J. E. Roark
Frank Leach Burial Association	Newport	Frank Leach
Lemley Burial Association	Atkins	O. R. Lemley
Lepanto Burial Association	Lepanto	J. E. Murphy, Sr.
Luginbuel Burial Association	Lincoln	Edna Luginbuel
Malvern Burial Association	Malvern	Mrs. T. Y. B. Graham
Marion County Burial Association	Yellville	Auburn Keeter
Mayhan-Boultinghouse Burial Ass'n.	Newark	Clyde Boultinghouse
McConnell Burial Association	Hartford	B. A. McConnell
McNabb Burial Association	Pocahontas	Nell L. McNabb
Mid-South Burial Association	Marianna	Winnie Kennedy
Mineral Springs Burial Association	Mineral Springs	Harold Bridgemen
Randall L. Mitchell Burial Ass'n.	Paragould	Randall L. Mitchell
Monarch Burial Association	Wynne	Helen Hughes
Moore's Burial Association	Fayetteville	James W. Holder
Morgans Burial Society	Stuttgart	Frances Morgan
Murry Burial Association	Arkadelphia	E. H. Murry
The National Burial Association	West Memphis	P. M. Dacus
Nelson-Savage Burial Society	Fayetteville	R. B. Nelson
New Home Burial Association	Newport	Ottie Dillinger
North Arkansas Burial Association	Marshall	Russell Sisco
Ocker Burial Association	Van Buren	Mary Louise O. Howell
The Old Reliable Burial Association	Hughes	W. M. Walker
R. W. Olmstead Burial Association	Heber Springs	R. W. Olmstead
Ouachita County Burial Association	Camden	R. T. Lockett
Our Burial Association	Fort Smith	Henry Peagues
Ozark Burial Association	Siloam Springs	Margaret Wasson
Pence Burial Association	Conway	Sarah Pence
Peoples Benevolent Protective Ass'n.	Paris	L. B. Cox
Peoples Burial Association	West Helena	Frank Ella Jordan
Peoples Consolidated Burial Ass'n.	Piggott	Lloyd Russell
Poinsett Burial Association	Trumann	Paul S. Thompson, Jr.
Polk County Burial Association	Mena	R. P. Geyer
Prescott Burial Association	Prescott	J. D. Cornish
Progressive Burial Association	Pine Bluff	U. S. Brown
Putman Funeral Association	Fort Smith	Mrs. J. G. Putman
Pyeatt's Burial Association	Siloam Springs	W. O. Burns
The Raney Burial Association	McCrory	Walter W. Raney
Frank Reid Burial Association	Morrilton	Mrs. Elba Reid
Richardson Burial Association	Texarkana	Alex Richardson
H. E. Rice Company Burial Society	Waldron	E. C. Rice

Name of Association	Address	Sec'y-Treas.
W. A. Rowell Burial Society	Fort Smith	Vivian Rowell
Ruebel Burial Association	Little Rock	E. E. Greenfield
Rumph Burial Association	El Dorado	C. B. Rumph
Russell Burial Association	Piggott	Lloyd Russell
Scott-Sebastian Burial Association	Mansfield	Joe J. Martin
Searcy County Burial Association	Marshall	Leonard Coffman
Shinn & Son Burial Association	Russellville	Avery Shinn, Jr.
Sims & Walton Burial Association	Benton	Ralph W. Walton
Smith Burial Association	Lewisville	A. O. Smith
Smith Burial Association	Stamps	A. O. Smith
South Ark. Old Age Burial Ass'n	Camden	R. T. Lockett
South Burial Association	Pine Bluff	S. E. South
Southern Dixie Burial Association	Hot Springs	Mrs. Fannie L. Conde
Southwestern Burial Association	Hot Springs	Juliette Brenner
Stephenson Burial Association	Monticello	R. E. Stephenson
Stevens Burial Association	Forrest City	W. E. Stevens
Swift Funeral Home Burial Ass'n	Osceola	Mrs. Lelah B. Coble ✓
Texarkana Protective Association	Texarkana	L. F. Allday, Jr.
Fred A. Thompson Funeral Service		
Agreement	Paragould	Fred A. Thompson
Tri-County Burial Association	Imboden	Mrs. Hazel Best
Tri-County Burial Club	Jonesboro	E. J. Turner
Union Colored Christian Benevo-		
lent B. A.	Farmersville, La.	J. E. Roark
United Burial Association	Conway	E. R. Keller
Watson Burial Association	Fayetteville	Edmond P. Watson
Westbrook Burial Association of		
Glenwood	Glenwood	Philip Kelley
C. B. Westbrook Burial Association	Hazen	C. B. Westbrook
W. L. Westbrook Burial Association	Beebe	B. W. Linder
White River Burial Association	Batesville	A. L. Crouch
Wilkerson Burial Association	DeQueen	Fred Wilkerson
Williams Burial Association	Camden	Benjamin F. Williams
Wilson Burial Association	England	W. M. Wilson
Wylie Burial Association	Brinkley	Davis Wylie
Yell County Burial Association	Dardanelle	Lamont Cornwell ✓



**CONSOLIDATED STATEMENT OF CONDITION OF THE FOUR-  
TEEN COOPERATIVE EXCHANGES OPERATING IN  
ARKANSAS AS OF JUNE 30, 1945**

**Resources**

Loans and discounts .....	\$	24,485.40
C.C.C. Loans on cotton .....		12,541.05
Bonds and securities .....		11,260.98
United States Government Obligations .....		65,104.36
Banking house .....		1,800.00
Furniture and fixtures .....		2,631.63
Cash and due from banks .....		2,051,539.08
Other resources .....		4,057.04
Total .....		\$2,173,419.54

**Liabilities**

Capital stock .....	\$	17,214.00
Surplus and undivided profits .....		39,090.37
Deposits .....		2,115,526.53
Other liabilities .....		1,588.64
Total .....		\$2,173,419.54

**THE FIRST COMPANY, BLACK ROCK**

Population 769. Lawrence County

J. F. Sloan, President

~~L. B. Sloan~~ Cashier

Statement of June 30, 1945

<b>Resources</b>		<b>Liabilities</b>	
Cash and due from banks	\$4,325.64	Capital stock	\$2,480.00
Other resources	247.32	Surplus and profits	1,762.94
		Other liabilities	330.02
<b>Total</b>	<b>\$4,572.96</b>	<b>Total</b>	<b>\$4,572.96</b>

**EARLE EXCHANGE COMPANY, EARLE**

Population 1,872. Crittenden County

Luther Wallin, President

Mrs. M. F. Fullwood, Cashier

Statement of June 30, 1945

<b>Resources</b>		<b>Liabilities</b>	
Loans and discounts	\$ 4,002.00	Capital stock	\$ 2,000.00
C.C.C. Loans	12,541.05	Surplus and profits	15,175.39
Cash and due from banks	467,124.34	Deposits	467,579.98
Furniture and fixtures	942.51		
Other resources	145.47		
<b>Total</b>	<b>\$484,755.37</b>	<b>Total</b>	<b>\$484,755.37</b>

**ELAINE COOPERATIVE EXCHANGE, ELAINE**

Population 634. Phillips County

J. J. Patridge, President

Mrs. Catherine M. Reed, Cashier

Statement of June 30, 1945

<b>Resources</b>		<b>Liabilities</b>	
Furniture and fixtures	\$ 284.50	Capital stock	\$ 860.00
Cash and due from banks	102,031.98	Surplus and profits	942.96
Other resources	.17	Deposits	100,458.08
		Other liabilities	55.61
<b>Total</b>	<b>\$102,316.65</b>	<b>Total</b>	<b>\$102,316.65</b>

**HARDY EXCHANGE, HARDY**

Population 721. Sharp County

R. S. Biggers, President

T. W. Walker, Cashier

Statement of June 30, 1945

Resources		Liabilities	
Bonds and securities	\$ 75.00	Capital stock	\$ 1,250.00
Furniture and fixtures	100.00	Surplus and profits	841.00
Cash and due from banks	147,896.28	Deposits	149,033.88
Other resources	3,053.60		
<b>Total</b>	<b>\$151,124.88</b>	<b>Total</b>	<b>\$151,124.88</b>

**HAZEN EXCHANGE COMPANY, HAZEN**

Population 819. Prairie County

R. H. Hammond, President

Grace O. Stallings, Cashier

Statement of June 30, 1945

Resources		Liabilities	
Cash and due from banks	\$289,895.65	Capital stock	\$ 524.00
Other resources	2.21	Surplus and profits	1,324.50
		Deposits	288,049.36
<b>Total</b>	<b>\$289,897.86</b>	<b>Total</b>	<b>\$289,897.86</b>

**KEISER EXCHANGE COMPANY, KEISER**

Population 452. Mississippi County

J. K. Childs, President

Mrs. ~~Christina~~ *Robinson* Gates, Cashier

Statement of June 30, 1945

Resources		Liabilities	
U. S. gov't obligations	\$ 15,004.36	Capital stock	\$ 600.00
Furniture and fixtures	90.00	Surplus and profits	1,238.83
Cash and due from banks	147,408.08	Deposits	159,561.29
Other resources	89.09	Other liabilities	1,191.41
<b>Total</b>	<b>\$162,591.53</b>	<b>Total</b>	<b>\$162,591.53</b>

**LAKE CITY EXCHANGE, LAKE CITY**

Population 786. Craighead County

Fred Carter, President

Statement of June 30, 1945

Resources		Liabilities	
U. S. Gov't obligations	\$ 100.00	Capital stock	\$ 2,500.00
Cash and due from banks	109,088.51	Surplus and profits	1,787.50
Other resources	401.06	Deposits	105,302.07
<b>Total</b>	<b>\$109,589.57</b>	<b>Total</b>	<b>\$109,589.57</b>

**LEACHVILLE EXCHANGE, LEACHVILLE**

Population 1,076. Mississippi County

Paul Downes, President

DeLean Alexander, Cashier

Statement of June 30, 1945

Resources		Liabilities	
Loans and discounts	\$ 245.00	Capital stock	\$ 400.00
Cash and due from banks	104,450.33	Surplus and profits	1,669.66
Other resources	77.52	Deposits	102,703.19
<b>Total</b>	<b>\$104,772.85</b>	<b>Total</b>	<b>\$104,772.85</b>

**MERCHANTS AND PLANTERS EXCHANGE, MANILA**

Population 1,248. Mississippi County

George S. Snider, President

Grover E. Snider, Cashier

Statement of June 30, 1945

Resources		Liabilities	
U. S. Gov't obligations	\$ 50,000.00	Capital stock	\$ 460.00
Cash and due from banks	138,052.05	Surplus and profits	8,050.86
		Deposits	179,541.19
<b>Total</b>	<b>\$188,052.05</b>	<b>Total</b>	<b>\$188,052.05</b>

**PEOPLES EXCHANGE, McRAE**

Population 420. White County

H. F. Hammack, President

G. M. Bennett, Cashier

Statement of June 30, 1945

<b>Resources</b>		<b>Liabilities</b>	
Loans and discounts-----\$	1,610.00	Capital stock -----	\$ 2,500.00
Banking house -----	1,800.00	Surplus and profits-----	334.96
Furniture and fixtures---	500.00	Deposits - -----	177,391.32
Cash and due from banks_	176,279.90		
Other resources -----	36.38		
<b>Total - -----</b>	<b>\$180,226.28</b>	<b>Total - -----</b>	<b>\$180,226.28</b>

**MINERAL SPRINGS EXCHANGE COMPANY, MINERAL SPRINGS**

Population 731. Howard County

Lee McCorkle, President

E. C. Dillard, Cashier

Statement of June 30, 1945

<b>Resources</b>		<b>Liabilities</b>	
Loans and discounts-----	\$18,628.40	Capital stock -----	\$ 2,200.00
Furniture and fixtures---	534.62	Surplus and profits-----	1,767.52
Cash and due from banks--	55,149.47	Deposits - -----	70,343.72
		Other liabilities -----	1.25
<b>Total - -----</b>	<b>\$74,312.49</b>	<b>Total - -----</b>	<b>\$74,312.49</b>

**TYRONZA EXCHANGE COMPANY, TYRONZA**

Population 639. Poinsett County

D. F. Wylie, President

W. S. Tatum, Cashier

Statement of June 30, 1945

<b>Resources</b>		<b>Liabilities</b>	
Cash and due from banks--	\$59,475.46	Capital stock -----	\$ 440.00
		Surplus and profits-----	50.17
		Deposits - -----	58,985.29
<b>Total - -----</b>	<b>\$59,475.46</b>	<b>Total - -----</b>	<b>\$59,475.46</b>