Federal Reserve Bank of San Francisco
Fiscal Agent of the United States

May 1, 1942
(Date)

Name: NAKAMA (or Nakamura ?), K.
(Surname) (Print) (Given)

Address: _____
(Street and Number)

Vacaville, California
(City) (State)

Telephone:
Interview:

Adult:
Minor:
Male:
Female:
Citizenship: _____

Name _____ (Surname) _____ (Given)

Date of last entry into United States: _____

Operating under Treasury License now?: _____

Type of Business:
Partnership:
Proprietorship:
Corporation:
Individual:

Person Interviewed: _____

Address: _____

Telephone Number: _____

Principal property involved and scope of problem:

Secretary, VACAVILLE BUDDHIST CHURCH (see0

Action taken:*

Handled by: _____

*Attach additional pages where necessary.
(C-F055)

Directed to File: _____

Federal Reserve Bank of San Francisco
Fiscal Agent of the United States

May 9 1942.
(Date)

Name: Nakao Cy
(Surname) (Print) (Given)

Address: P.O.Box 116
(Street and Number)

Mt Eden Cal.
(City) (State)

Telephone:
Interview:

Adult: x (24 yrs)
Minor:
Male: x
Female:
Citizenship: USA

Name NAKAO (Surname) Cy (Given)

Date of last entry into United States: Never out of USA.

Operating under Treasury License now?:

Type of Business:
Partnership:
Proprietorship:
Corporation:
Individual:

Person Interviewed:

Address:

Telephone Number: None

Principal property involved and scope of problem:

Interviewee came into evacuation control center office 5/4/42 right in the middle of things, and stated:-

One Johnnie # Juez, who lives about ½ mile south of Alvarado, Cal; has owed him $30:00 for over one year and will not pay. Labor bill. Had on numerous occasions attempted collection with no results. Could not get debtor to issue him a promissory note, or anything else. Asked Nakao why he had not brought the matter to our office long ago; answer, Juez had promised to pay him before evacuated; but on morning of May 9th had told Nakao he would not pay bill at all; pulled a roll of bills out of his pocket to show had the money.
PROBLEM:- Could we induce Juez to pay all or any portion of the bill. Juez would not talk with any one regarding the matter.

Action taken:* Sent for Juez to come in for talk; he did not like the idea, but with a little coaxing in he came and agreed to pay 5/8th/42; on which date Nakao phoned me saying $30:00 cash had just been paid him by Juez, 4:20 P.M. CLOSED.

Handled by: Gibson
Hayward

*Attach additional pages where necessary

Directed to file:

(S-5055)

eral Reserve Bank of San Francisco
Fiscal Agent of the United States

Sac. Supp. 437

May 11, 1942
(Date)

Name: Nakao (Surname) Harry Atsushi (Print) (Given)

Address: Route 1, Box 2735
(Street and Number)
Sacramento (City) California (State)

Telephone:
Interview: x

Adult: x
Minor:
Male: x
Female:
Citizenship: U.S.

Date of last entry into United States:

Operating under Treasury License now?:

Type of Business:
Partnership:
Proprietorship:
Corporation:
Individual:

Person Interviewed: Same

Address: Same

Telephone Number:

Principal property involved and scope of problem:

4½ acres berries. If can pick until May 20th, he can pay obligation. Has prospective lessee - Richardo Leanllo, who is trying to borrow from the F. S. A.

Action taken:*

Referred him to Barnett of F. S. A.

RECEIVED
MAY 13 1942
EVACUEE
PROPERTY
DEPT.

Handled by M McFarland

*Attach additional pages where necessary.
(S-5055)

Directed to File:

Sacramento Office

Name: NAKAO (Surname) Harry Atsushi (Given)

Federal Reserve Bank of San Francisco
Fiscal Agent of the United States

Supplement to Sac. 437

April 28, 1942
(Date)

Name: Nakao, Harry Atsushi
(Surname) (Print) (Given)

Address: Route 1, Box 2735
(Street and Number)

Sacramento, California
(City) (State)

Telephone:
Interview: x

Adult: x
Minor:
Male: x
Female:
Citizenship: US

Name NAKAO (Surname) ATSUSHI (Given)

Date of last entry into United States:

Operating under Treasury License now?:

Type of Business:
Partnership:
Proprietorship:
Corporation:
Individual: x

Person Interviewed: Same

Address: Same

Telephone Number: --

Principal property involved and scope of problem:

Has party by name of Richardo Leanllo to purchase his strawberry crop and is now making application for financial assistance through F. S. A.

3½ Acres of strawberries
1 Acre of bushberries

Asking $250.00 for crop in order to pay outstanding obligations.

Action taken:*

Turned over to F.S.A. for completion of application on loan.

RECEIVED APR 29 1942 EVACUEE PROPERTY DEPT.

1 Interviewed
7 Represented

*Attach additional pages where necessary.
(S-5055)

Sacramento Office

Handled by: P.D.Molter

Directed to File: P.D.Molter

Federal Reserve Bank of San Francisco
Fiscal Agent of the United States

Sac. 436

April 24, 1942
(Date)

Name: Nakao Harry Atsushi
(Surname) (Print) (Given)

Address: Route 1, Box 2735
(Street and Number)

Sacramento, California
(City) (State)

Telephone:
Interview: x

Adult: x
Minor:
Male: x
Female:
Citizenship: U.S.

Name NAKAO (Surname) HARRY ATSUSHI (Given)

Date of last entry into United States:

Operating under Treasury License now?:

Type of Business:
Partnership:
Proprietorship:
Corporation:
Individual: x

Person Interviewed: Same

Address: Same

Telephone Number: --

Principal property involved and scope of problem:

Savings account, Sumitomo Bank, approximately $215.00. Needs money for food and clothing.

Strawberry crop coming off, making arrangement for continuation at this time with responsible party.

Action taken:*

Made arrangements with one of the local bankers for loan on assignment of his savings account in Sumitomo Bank as security.

1 Interviewed
7 Represented

Sacramento Office

Handled by: P. D. Molter

Directed to File:

*Attach additional pages where necessary.
(S-5055)

Federal Reserve Bank of San Francisco
Fiscal Agent of the United States

June 22, 1942
(Date)

Name: NAKOA, K.
(Surname) (Print) (Given)

Address: Director, Florin Central Berry Assn
(Street and Number)

Florin, Calif
(City) (State)

Telephone:
Interview:

Adult:
Minor:
Male:
Female:
Citizenship:

Name (Surname) (Given)

Date of last entry into United States:

Operating under Treasury License now?:

Type of Business:
Partnership:
Proprietorship:
Corporation:
Individual:

Person Interviewed:

Address:

Telephone Number:

Principal property involved and scope of problem:

See DUN & BRADSTREET, INC - SAC 659
" Florin Central Berry Assn

Action taken:*

Handled by:

*Attach additional pages where necessary
(S-5055)

Directed to file:

Federal Reserve Bank of San Francisco
Fiscal Agent of the United States

March 19, 1942
(Date)

Name: Nakao, Seiichi
(Print)

Telephone:
Interview: x

Address: 3789 Broadway
(Street and Number)

Adult: x
Minor:
Male: x
Female:

Oakland, California
(City) (State)

Citizenship: U. S.

Name: Nakao (Surname) Seiichi (Given)

Date of last entry into United States: February 15, 1903 (date of birth)

Operating under Treasury License now?:

Type of Business:
Partnership:
Proprietorship:
Corporation:
Individual: ✓

Person Interviewed: as above

Address: as above

Telephone Number: none

9-B
6-A

Principal property involved and scope of problem:

Nakao owns a nineteen forty-one Chevelet automobile and household furniture valued at $200. There is no encumbrance on either the furniture or the automobile.

Action taken:*

I advised Nakao to store the furniture, give a friend power of attorney, and to leave for some section of the unrestricted zone before the order was issued for evacuation.

Handled by: Hendricks

* Attach additional pages where necessary

1 person involved.

Federal Reserve Bank of San Francisco
Fiscal Agent of the United States

April 28, 1942
(Date)

Name: Nakao T.
(Surname) (Print) (Given)

Address: _____
(Street and Number)

_____
(City) (State)

Telephone:
Interview:

Adult:
Minor:
Male:
Female:
Citizenship: _____

Mare NAKAO (Surname) T. (Given)

Date of last entry into United States: _____

Operating under Treasury License now?: _____

Type of Business:
Partnership:
Proprietorship:
Corporation:
Individual:

Person Interviewed: _____

Address: _____

Telephone Number: _____

Principal property involved and scope of problem:

4-22-42
Mr. Nakao called at office to say that he had successfully sold his own car and had helped Mrs. Ohki sell one of the soldiers cars which had been stored at Livingston.

4-28-42
Mr. Nakao called to inform me that in so far as he knew no further help was expected from this office.

Closed

Action taken:*

Area #2

Handled by: K. T. Gregg
~~Marysville~~

*Attach additional pages where necessary
(S-5055)

Directed to file: _____

Federal Reserve Bank of San Francisco
Fiscal Agent of the United States

April 16, 1942
(Date)

Name: Nakao (Surname) (Print) T. (Given)

Telephone:
Interview: X

Address: 208 Oak St. (Street and Number)
Marysville (City) California (State)

Adult: X
Minor:
Male:
Female:
Citizenship: U. S.

Name NAKAO (Surname) T. (Given)

Date of last entry into United States: 6 years

Operating under Treasury License now?:

Type of Business:
Partnership:
Proprietorship:
Corporation:
Individual: X

Person Interviewed:

Address:

Telephone Number:

Principal property involved and scope of problem:

Mr. Nakoa has received from Mrs.Y. Opki of Livingston a letter appealing for help as to where and how to dispose of four automobiles which she held for four soldiers while they are in army. Phoned Mr. Johnson (at advise of Mr. Borden) 2167 Merced and explained matter to him.

Action taken:*

Mr. Johnson will make an effort to help Mrs. Opki. Also it may be necessary for Mr. Nakoa to get pass for friend in Yuba City (Military #1) to go down and drive back one of the cars.

Area #2

INTERVIEW # 90

1 interviewed
5 represented.

Handled by: K.T. Gregg
Marysville

Directed to file:

*Attach additional pages where necessary

(S-5055) 6 Total

Federal Reserve Bank of San Francisco
Fiscal Agent of the United States

7

APRIL 30, 1942
(Date)

Name: NAKAO Takeshi
(Surname) (Print) (Given)

Address: Address
(Street and Number)

(City) (State)

Telephone:
Interview:

Adult:
Minor:
Male:
Female:
Citizenship:

Name NAKAO (Surname) TAKESHI (Given)

Closed

Date of last entry into United States:

Operating under Treasury License now?:

Type of Business:
Partnership:
Proprietorship:
Corporation:
Individual:

Person Interviewed:

Address:

Telephone Number:

Principal property involved and scope of problem:

SEE ~~ATTACHED~~ letter filed N

5

Action taken:*

Handled by:

*Attach additional pages where necessary.
(S-5055)

Directed to File: S.F.

4

CABLE ADDRESS - BAMERICAL

REFERRED BY MR. EVERSON
TO MR. Borden

13044

Bank of America

NATIONAL TRUST AND SAVINGS ASSOCIATION
South First Street Branch

San Jose, California,
April 29, 1942.

Mr. R. Everson,
Assistant Cashier,
Federal Reserve Bank of San Francisco,
San Francisco, California.

See report

Dear Mr. Everson:

Our depositor Mr. Takeshi Nakao has shown me your letter of April 25, 1942 regarding the arrangement of his affairs prior to evacuation.

As we have a mortgage on the San Francisco property of Mr. Nakao, we have arranged with him to handle it for him in his absence. We understand from him that his other affairs are satisfactorily arranged.

This letter is written at his request.

Very truly yours,

F. W. Young

F. W. Young,
Assistant Manager.

FWY:rh
1

Copied

Answered
Anad. by Routine Advice
No Answer Required
Directed to File
By Borden
Surname
FILE ONLY WHEN SIGNED

April 25, 1942

Mr. Takeshi Nakao,
Route 1, Box 907,
San Jose, California.

Dear Sir:

You recently called at this office for assistance in connection with your property problems relating to the evacuation program, but we are not informed as to whether you have been able to make satisfactory arrangements in this regard.

As we desire to learn whether our further assistance is needed, it will be appreciated if you will advise us as to the present status of your problem.

Yours very truly,

(SIGNED) R. E. EVERSON

Assistant Cashier.

Enclosure.

RWBorden:GC

Letter sent 4/25/42

Federal Reserve Bank of San Francisco
Fiscal Agent of the United States

4/24/42
(Date)

Name: Nakao Takeshi
(Surname) (Print) (Given)

Address: [illegible] Box 207
(Street and Number)

San Jose Cal
(City) (State)

Telephone:
Interview:

Adult:
Minor:
Male:
Female:
Citizenship:

Name NAKAO (Surname) TAKESHI (Given)

Date of last entry into United States:

Operating under Treasury License now?:

Type of Business:
Partnership:
Proprietorship:
Corporation:
Individual:

Person Interviewed:

Address:

Telephone Number: None

Principal property involved and scope of problem:

Action taken:*
Out of town problem Write letter.

Handled by:

*Attach additional pages where necessary

Directed to file:

(S-5055)

Federal Reserve Bank of San Francisco
Fiscal Agent of the United States

Mar 18. 42
(Date)

Name: NAKAO. TAKESHI
(Print)

Address: Route 1 Box 907
(Street and Number)

San Jose Cal.
(City) (State)

Telephone:
Interview: ✓

Adult: ✓
Minor:
Male: ✓
Female:
Citizenship: USA
Store in Hand

Name NAKAO (Surname) TAKESHI (Given)

Date of last entry into United States: 1919

Operating under Treasury License now?: BEA

Type of Business:
Partnership:
Proprietorship:
Corporation:
Individual: ✓

Person Interviewed: same

Address: same

Telephone Number: -

Principal property involved and scope of problem:

Owns property - family dwelling 1532 Post St. S.F. Can be taken care of by owner to his Bank to care for it, rent it etc. Advised he could, to make own arrangements with his banks.

Action taken:*

Handled by: H L K

* Attach additional pages where necessary

Federal Reserve Bank of San Francisco
Fiscal Agent of the United States

April 6, 1942
(Date)

Name: Nakao (Surname) Tom (Given)

Telephone:
Interview: X

Address: Rt. 3, Box 397
(Street and Number)

Watsonville, California
(City) (State)

Adult: X
Minor:
Male: X
Female:
Citizenship: X

Name: Nakao (Surname) Tom (Given)

Date of last entry into United States: _____

Operating under Treasury License now?: None

Type of Business:
Partnership:
Proprietorship:
Corporation:
Individual: X

Person Interviewed: Tom Nakoa

Address: Rt. 3, Box 397

Telephone Number: _____

Principal property involved and scope of problem:

3 Ranch buildings

Made of rough lumber worth about $100.00

Action taken:*

Suggested a man that would buy the above house.

Handled by: Watsonville

Directed to file: _____

*Attach additional pages where necessary

(S-5055) Interviewed 1 No. in family 4

Federal Reserve Bank of San Francisco
Fiscal Agent of the United States

Supplement to Sac. 229
See also Sac. 460

June 2, 1942
(Date)

Name: Nakaoki, Frank T.
(Surname) (Print) (Given)

Telephone:
Interview: x

Address: 1330 Fourth Street
(Street and Number)

Sacramento, California
(City) (State)

Adult: x
Minor:
Male: x
Female:
Citizenship: US

Name NAKAOKI (Surname) FRANK T. (Given)

Date of last entry into United States: Never out of country.

Operating under Treasury License now?: No

Type of Business:
Partnership:
Proprietorship:
Corporation:
Individual:

Person Interviewed: Same

Address: Walerga Assembly Center

Telephone Number:

Principal property involved and scope of problem:

Refers to our problem cases of April 10, Sac. 229, and April 28, Sac. 460.

'36 Chevrolet truck sold to E. Chattel, Produce dept., Safeway Stores.

'37 Chevrolet Pick-up sold to Sam Turnell, Manager Produce dept., Safeway stores.

Nakaoki also reports that Mr. Richards of Bercott-Richards Cannery made a more favorable settlement and he is now well satisfied.

Action taken:*

Case closed.

RECEIVED JUN 3 1942 EVACUEE PROPERTY DEPT.

Sacramento Office

Handled by: R.W.Schmitt

*Attach additional pages where necessary. (S-5055)

Directed to File:

Federal Reserve Bank of San Francisco
Fiscal Agent of the United States

Sac. 460

April 28, 1942
(Date)

Name: Nakaoki (Surname) Frank T. (Given)

Telephone:
Interview: x

Address: 1530 Fourth Street
(Street and Number)

Sacramento (City) California (State)

Adult: x
Minor:
Male:
Female:
Citizenship: U.S.

Name NAKAOKI (Surname) FRANK T. (Given)

Date of last entry into United States: Never - Born here

Operating under Treasury License now?: No

Type of Business:
Partnership:
Proprietorship:
Corporation:
Individual:

Person Interviewed: Above

Address: Same

Telephone Number: No

Principal property involved and scope of problem:

Has some difficulty in transfer of rented property to Mr. Thomas Richards of Bercott Richards Cannery - Because they both do not seem to understand what each other wanted to do.

Regarding: - 3 parcels land and some buildings built by tennant on Mr. Richards property six years ago.

Also with reference to some Boysonberry plants and wired frames.

Action taken:*

Call Mr. Richards and after a lengthy discussion on phone and analysing both sides - have recommended they both get together again, as I believe Mr. Richards is willing to settle on a very fair basis. It seems Nakaoki wants a little the best of the deal before being satisfied.

1 Interviewed
4 Represented

Handled by: Schmitt

*Attach additional pages where necessary.
(S-5055)

Directed to File: _____

Sacramento Office

Federal Reserve Bank of San Francisco
Fiscal Agent of the United States

Sac 229

4/10/42
(Date)

Name: Nakaoki Frank Taro
(Surname) (Print) (Given)

Telephone:
Interview: x

Address: 1330 4th St.
(Street and Number)

Sacramento
(City) (State)

Adult: x
Minor:
Male:
Female:
Citizenship: US
28

Name NAKAOKI (Surname) FRANK TARO (Given)

Date of last entry into United States: never out of USA

Operating under Treasury License now?: no

Type of Business:
Partnership:
Proprietorship:
Corporation:
Individual:

Person Interviewed: N. F. T.

Address:

Telephone Number:

Principal property involved and scope of problem:

36 chev 1½ ton truck, clear
37 " Pickup, "

Action taken:*

Advised him to sell

Handled by: M

*Attach additional pages where necessary

Directed to file:

(S-5055) 1 interviewed
9 involved

Sacto

Federal Reserve Bank of San Francisco
Fiscal Agent of the United States

Mar. 14 1942
(Date)

Name: Nakashiki, Halutache
(Print)

Telephone:
Interview: ✓

Address: Route 2, Box 474
(Street and Number)

Gilroy, Calif.
(City) (State)

Adult:
Minor:
Male: ✓
Female:
Citizenship: U.S.

Name: NAKASHIKI (Surname) HALUTACHE (Given)

Date of last entry into United States: Born in U.S. Mar. 19, 1917

Operating under Treasury License now?:

Type of Business:
Partnership: ✓
Proprietorship:
Corporation:
Individual:

Person Interviewed: as above

Address: as above

Telephone Number: none

Principal property involved and scope of problem:

Halutache Nakashiki private U.S. Army and his brother, Fred, own a ten acre ranch located 5 miles south of Gilroy, Calif. They owe a balance of $2000 on the ranch, payble at $500 annually, plus interest at 6% per annum, the next payment being due in Oct. 1942.

The ranch is planted to garlic, and the present crop, valued at approximately $3000, has been tentatively sold to a produce company.

The owners of the ranch have entered into a verbal agreement with a neighboring rancher to take charge of the ranch, the neighbor to pay taxes only for rental of the property.

Action taken:*

I advised Nakashiki to have his bank, Bank of America Gilroy, or a friend take a power of attorney covering the ranch and to particularly stipulate the manner in which the proceeds of the sale of the garlic be disbursed, with emphasis on the $500. payment due on Oct. 1942

Handled by: Hendricks

* Attach additional pages where necessary

Federal Reserve Bank of San Francisco
Fiscal Agent of the United States

June 5, 1942
(Date)

Name: Nakashiki, Kaiso, Fred, Hiroshi
(Surname) (Print) (Given)

Telephone:
Interview:

Address: Rt. 2, Box 474, Sheldon Ave.,
(Street and Number)
Gilroy, California
(City) (State)

Adult: x
Minor:
Male: x
Female:
Citizenship: Japanese
American

Name NAKASHIKI - KAISO
(Surname) (Given)

Date of last entry into United States:

Operating under Treasury license now?:

Type of Business:
Partnership:
Proprietorship:
Corporation:
Individual:

Person Interviewed:

Address:

Telephone Number:

Principal property involved and scope of problem:

Refers to reports of March 14, 1942 and April 16, 1942.

Action taken:*

Handled by: San Jose

*Attach additional pages where necessary
(S-5055)

Directed to file:

Federal Reserve Bank of San Francisco
Fiscal Agent of the United States

April 16, 1942
(Date)

Name: NAKASHIKI Kaiso
(Surname) (Print) (Given)

Address: Rt. 2, Box 474, Sheldon Avenue
(Street and Number)

Gilroy, California
(City) (State)

Telephone: No
Interview:

Adult: x
Minor:
Male: x
Female:
Citizenship: Japanese American

Name NAKASHIKI (Surname) KAISO (Given)

Date of last entry into United States: Born here

Operating under Treasury License now?: No

Type of Business:
Partnership:
Proprietorship:
Corporation:
Individual: x

Person Interviewed: Same

Address: "

Telephone Number: ---

Principal property involved and scope of problem:

1941 Chevrolet, Fleetline Sedan

1936 Dodge 1/2 Ton Pick-Up

Wishes to store cars privately for duration.

Title in name of Kaiso Nakashiki.

Action taken:*

Made up form of "receipt" and "Authority to store" for use between owner and custodians.

Handled by: SAN JOSE

*Attach additional pages where necessary

Directed to file: ---

(S-5055)

Federal Reserve Bank of San Francisco
Fiscal Agent of the United States

(Date)

Name: Nakashima Clothing Store
(Surname) (Print) (Given)

Address: 227 S. Elderado
(Street and Number)

Stockton
(City) (State)

Telephone:
Interview:

Adult:
Minor:
Male:
Female:
Citizenship:

Name (Surname) (Given)

Date of last entry into United States:

Operating under Treasury license now?:

Type of Business:
Partnership:
Proprietorship:
Corporation:
Individual:

Person Interviewed:

Address:

Telephone Number:

Principal property involved and scope of problem:

Action taken:*

Handled by:

*Attach additional pages where necessary
(S-5055)

Directed to file:

Federal Reserve Bank of San Francisco
Fiscal Agent of the United States

4/28/42
(Date)

Name: Cruz A. R.
(Surname) (Print) (Given)

Address: 2223 McKinley Ave.
(Street and Number)
Stockton, California
(City) (State)

Telephone:
Interview: x

Adult: x
Minor:
Male: x
Female:
Citizenship: Filipino

Date of last entry into United States: _____

Operating under Treasury License now?: _____

Type of Business:
Partnership:
Proprietorship:
Corporation:
Individual: x

Person Interviewed: _____

Address: _____

Telephone Number: No

Principal property involved and scope of problem:

Presented deposit agreement of Nakashima Clothing Store, 227 S. Eldorado, Stockton, showing receipt of $100 deposit covering sale of the business for $500.

States balance of $400 is to be paid upon taking over business.

Wanted advice in regard to ability of Japanese to give bill of sale.

Action taken:*

Assured regular bill of sale would be in order, but advised him to see an attorney if any legal points were involved.

Close file.

1 Int. 3 aff.

L. S. Weeks
Handled by Stockton

*Attach additional pages where necessary

Directed to file: _____

(S-5055)

Federal Reserve Bank of San Francisco
Fiscal Agent of the United States

April 17, 1942.
(Date)

Name: Nakashima Denby of Natsuye
(Surname) (Print) (Given)

Address: P.O.Box 101
(Street and Number)

Chico California
(City) (State)

Telephone:
Interview: x

Adult: x
Minor:
Male: x
Female:
Citizenship: No

Name NAKASHIMA (Surname) DENBY (Given)

Date of last entry into United States: Approximately 1922.

Operating under Treasury License now?: No

Type of Business: None now
Partnership:
Proprietorship:
Corporation:
Individual: x

Person Interviewed: Same as above

Address: " " "

Telephone Number: None

Principal property involved and scope of problem:

1939 Studebaker 4 dr. Sedan, very good condition. Wished to dispose of same. I suggested add in local paper. This was done and a buyer secured.

Action taken:*

I assisted in completing deal. Satisfactory price in my estimation. $600 cash. Mr. Nakashima satisfied.

Handled by: Harry E. Pehl
Field Representative - Chico
Directed to file:

*Attach additional pages where necessary
(S-5055)

(1 person interviewed) (2 involved)

Federal Reserve Bank of San Francisco
Fiscal Agent of the United States

April 8, 1942.
(Date)

Name: Nakashima Mrs. Matsuye
(Surname) (Print) (Given)

Address: Box 101
(Street and Number)

Chico California
(City) (State)

Telephone:
Interview: x

Adult: x
Minor:
Male:
Female: x
Citizenship: U.S.

Name NAKASHIMA (Surname) MATSUYE (Given)

Date of last entry into United States: Born here - Lived here since.

Operating under Treasury License now?: No.

Type of Business: Housewife
Partnership:
Proprietorship:
Corporation:
Individual: x

Person Interviewed: Same as above.

Address: " " "

Telephone Number: None

Principal property involved and scope of problem:

Furniture car and refrigerator.

Had good offer for furniture and refrigerator. Wanted to know if she should take same.

Wanted to know if I thought it wise to sell their automobile.

Action taken:*

Advised that if they were satisfied with offer and wanted to sell that would be satisfactory.

Explained regulations in regard to automobiles if taken to assembly centers. Advised that if they could get fair price and wanted to sell it would be a good thing to do.

Handled by: Harry E. Pahl
Field Representative - Chico
Directed to file:

*Attach additional pages where necessary
(S-5055)

1 person interviewed) (4 involved)

Federal Reserve Bank of San Francisco
Fiscal Agent of the United States

Claim

April 2, 1942
(Date)

Name: Nakashima Mrs. Natsuye
(Surname) (Print) (Given)

Address: Box 101
(Street and Number)

Chico California
(City) (State)

Telephone:
Interview: x

Adult: x
Minor:
Male:
Female: x
Citizenship: U.S.

Name Nakashima (Surname) Natsuye (Given)

Date of last entry into United States: Born here - Lived here since.

Operating under Treasury License now?: No.

Type of Business: Housewife
Partnership:
Proprietorship:
Corporation:
Individual: x

Person Interviewed: Same as above

Address: Same as above

Telephone Number: none

Principal property involved and scope of problem:

Has considerable furniture and household appliances.
Wanted to store same as soon as evacuation starts.
Property at above address. Approximately 2½ miles south of Chico on West side of 99-E highway.

Action taken:*

Advised we would take care of storing her furniture, etc...No charge...when she and family are evacuated. Referred her to Miss Crowl, Public Assistance Worker, for instructions for crating and packing for storage.

Attached

Handled by: Harry E. Pahl
Field Representative - Chico
Directed to file: _____

*Attach additional pages where necessary
(S-5055)

(1 person interviewed) { 4 involved}

Federal Reserve Bank of San Francisco
Fiscal Agent of the United States

Sac. Supplement #662
June 16, 1942
(Date)

Name: Nakashima Harry T.
(Surname) (Print) (Given)

Address: Route 2 Box 545
(Street and Number)
Sacramento California
(City) (State)

Telephone:
Interview: x

Adult: x
Minor:
Male:
Female:
Citizenship: U.S.

Name (Surname) (Given)

Date of last entry into United States: Born in Sacto. Never been out of State.

Operating under Treasury License now?:

Type of Business:
Partnership:
Proprietorship:
Corporation:
Individual:

Person Interviewed: Same

Address: Walerga Assembly Center

Telephone Number:

Principal property involved and scope of problem:

Mr. Phelps, of the Farm Security, informs the writer that Mr. John T. Miller called at his office at the California Fruit Bldg, 4th and J Streets, in response to the telephone message left by the writer for him yesterday. Mr. Phelps says the Japanese owes the F.S.A. and Mr. Miller money. At the time the lease, (instead of ranch, as per my yesterday's report) was purchased by Mr. Miller, the Japanese agreed that certain tools and farm equipment were to be included. When Miller took over they were not on the place.

Action taken:*

Appointment at Walerga for all parties concerned. Mr. Miller claimed that there should have been more equipment on the ranch than was actually found when he took over. Mr. Miller finally paid Harry T. Nakashima in full by a Capital National Bank Check.

Case closed.

Handled by: Richert

*Attach additional pages where necessary

Directed to file: MRR

(S-5055)

Sacramento Office

Federal Reserve Bank of San Francisco
Fiscal Agent of the United States

Sac. 662

June 15, 1942
(Date)

Name: Nakashima, Harry T.
(Surname) (Print) (Given)

Address: Route 2, Box 545
(Street and Number)

Sacramento, California
(City) (State)

Telephone:
Interview: x

Adult: x
Minor:
Male: x
Female:
Citizenship: US

Name (Surname) (Given) Address (Street and Number) (City) (State)

Date of last entry into United States: Born in Sacramento. Never been out of state.

Operating under Treasury License now?:

Type of Business: Farm laborer
Partnership:
Proprietorship:
Corporation:
Individual: x

Person Interviewed: Same

Address: Walerga Assembly Center

Telephone Number:

Principal property involved and scope of problem:

Says when he sold his ranch to John T. Miller, 1100 - 43rd Street, May 1, 1942, from that day on, Mr. Miller hired Nakashima and his family, mother, sister, and four brothers by day wages at the rate of 40¢ per hour. They worked two weeks for which they claim a total of $134.48. Says he wrote Mr. Miller May 25 for the money but has received no reply. Says at the time they finished work, they presented their bill and were told by Mr. Miller that he would pay them before evacuation.

Action taken:*

6/15 Phoned Mr. Miller, S-1181 and S-0929. Was unable to locate him today. Left word for him to call the writer in the morning.

Sacramento Office

1 Interviewed
8 in Family

Handled by: M.J.Richert

*Attach additional pages where necessary

Directed to file:

(S-5055)

Federal Reserve Bank of San Francisco
Fiscal Agent of the United States

NAKASHIMA HOTEL

(Date)

Name: YAMASHITA HENRY W.
(Surname) (Print) (Given)

Address: 229 S ELDORADO
(Street and Number)
STOCKTON CALIFORNIA
(City) (State)

Telephone:
Interview:

Adult:
Minor:
Male:
Female:
Citizenship:

Name (Surname) (Given)

Date of last entry into United States:

Operating under Treasury License now?:

Type of Business:
Partnership:
Proprietorship:
Corporation:
Individual:

Person Interviewed:

Address:

Telephone Number:

Principal property involved and scope of problem:

SEE: HOTELS

Action taken:*

Handled by:

*Attach additional pages where necessary

Directed to file:

(S-5055)

Federal Reserve Bank of San Francisco
Fiscal Agent of the United States

June 26, 1942
(Date)

Name: NAKASHIMA K.
(Surname) (Print) (Given)

Telephone:
Interview: ✓

Address: RR 1 Box 45
(Street and Number)
Parlier, Calif.
(City) (State)

Adult: ✓
Minor:
Male: ✓
Female:
Citizenship: US

Name (Surname) (Given)

Date of last entry into United States: _____

Operating under Treasury License now?: _____

Type of Business:
Partnership:
Proprietorship: ✓
Corporation:
Individual: ✓

Person Interviewed: Same

Address: _____

Telephone Number: _____

Principal property involved and scope of problem:

How to take money to the assembly Center.

Action taken:*

Advised to take in form of traveller's Checks except for small amount of cash.

3 represented

Handled by: [signature]

*Attach additional pages where necessary

Directed to file: _____

(S-5055) 1716 - 11th St. Reedley, Cal

Federal Reserve Bank of San Francisco
Fiscal Agent of the United States

Alice + Ichibu
(Date)

Name: Nakashima, Masao
(Surname) (Print) (Given)

Telephone:
Interview:

Address: B1. 2905-A Tule Lake Proj.
(Street and Number)

Tule Lake, Calif.
(City) (State)

Adult:
Minor:
Male:
Female:
Citizenship: _____

Name (Surname) (Given)

Date of last entry into United States: _____

Operating under Treasury license now?: _____

Type of Business:
Partnership:
Proprietorship:
Corporation:
Individual:

Person Interviewed: _____

Address: _____

Telephone Number: _____

Principal property involved and scope of problem:

Action taken:*

Handled by: _____

*Attach additional pages where necessary

Directed to file: _____

(S-5055)

FEDERAL RESERVE BANK OF SAN FRANCISCO

FISCAL AGENT OF THE UNITED STATES

December 24, 1942

Mr. Masao Nakashima,
2905-A,
Tule Lake War Relocation Project,
Newell, California.

Dear Sir:

We have received the enclosed check of the Long Beach Building and Loan Association dated December 19, 1942, made payable to you in the amount of $50. This check appears to be in completion of the escrow transaction which was the subject of our letter of October 23, 1942 addressed to you.

While we had expected that the check would be forwarded directly to you by the Long Beach Building and Loan Association, we are pleased to be able to transmit it to you.

A copy of the letter of transmittal from the Long Beach Building and Loan Association to us dated December 21, 1942 is enclosed.

Kindly acknowledge receipt of the enclosed check by signing and returning the accompanying copy of this letter. A postage prepaid envelope is enclosed for your convenience.

Yours very truly,

H D Armstrong

Herbert D. Armstrong,
Acting Assistant Cashier.

Enclosures

RECEIVED DEC 28 1942

Receipt of the above-described check is hereby acknowledged this 24 day of December, 1942.

Masao Nakashima
(Signature)

December 24, 1942

Long Beach Building and Loan Association,
201 East First Street,
Long Beach, California.

Dear Sirs: Subject: Your Loan No. 5319 - Nakashima

We have received your check in the sum of $50, payable to the order of Masao Nakashima, and have today forwarded it to him at Tule Lake War Relocation Project.

We are returning the receipt requested in your letter of December 21.

Yours very truly,

Herbert D. Armstrong,
Acting Assistant Cashier.

Enclosure
HDArmstrong:EM

January 25, 1943

Long Beach Building and Loan Association,
201 East First Street,
Long Beach, California.

Dear Sirs:

Reference is made to your letter dated January 21, 1943, regarding the transaction with Masao Nakashima, your reference RM: 764 (former L-5319).

We are holding Mr. Nakashima's receipt in which he acknowledges delivery of the $50.00 check to him at the Tule Lake War Relocation Project.

Apparently there has been some duplication of correspondence in this office on the subject, but our file on the matter is now closed.

Yours very truly,

Herbert D. Armstrong,
Assistant Cashier.

LONG BEACH BUILDING AND LOAN ASSOCIATION

LONG BEACH, CALIFORNIA

ESTABLISHED 1920

201 EAST FIRST STREET, CORNER LOCUST AVENUE

TELEPHONE 682-31

[redacted]

OFFICE OF THE PRESIDENT

December 21st, 1942

Federal Reserve Bank of San Francisco
400 Sansome Street
San Francisco, California In re: Our Loan No. 5319 - Nakashima

Attention Mr. R. E. Everson or Mr. Herbert D. Armstrong

Gentlemen:

We hand you herewith our check No. 57577, payable to Masao Nakashima, in the amount of $50.00, being payment in full for deed from Mr. Nakashima, as per our correspondence with you at various dates.

Thank you for the splendid cooperation you have given us in connection with this matter.

Very truly yours,

Lyman H. Laugh

Vice - President

MAP

P. S. Please acknowledge receipt of the enclosed check on the attached carbon copy of this letter.

.....Answered

.....Ansd. by Routine Advice

.....No Answer Required

Directed to File

By [signature]

Surname

FILE ONLY WHEN FIGURE

October 23, 1942

Mr. Masao Nakashima
2905 - A
Tule Lake War Relocation Project
P O Box 813
Newell, California

Dear Sir:

As you were advised in our letter of October 16, 1942 we forwarded the quit claim deed to our Los Angeles branch with the request that they deliver the same upon receipt of a check from the Long Beach Building & Loan Association in the sum of $50.00.

Our Los Angeles branch endeavored to complete this transaction, but were informed by the Long Beach Building & Loan Association that inasmuch as they are interested in obtaining a marketable title to the property, they would prefer to close the transaction through an escrow for the purpose of bringing title down to date. They have handed us the following documents listed below with the request that they be transmitted to you for signature. The documents are as follows:

1. Grant Deed;
2. Statement of Identity;
3. Assignment of Membership Share No. 1013-A in the Association; and
4. Escrow instructions.

We are enclosing an extra copy of each of the documents with the exception of the Statement of Identity.

Inasmuch as a formal escrow is to be set up we would suggest that after signing the documents you transmit them direct to the escrow holder, providing them with your present address in order that the $50.00 remittance may be made direct to you by that agency. For the purpose of closing our file, however, we would appreciate your informing us when you have submitted the documents to the escrow holder.

Kindly acknowledge receipt of the enclosures by signing and returning to us the enclosed copy of this letter. A postage prepaid envelope is enclosed for your convenience in returning the receipted copy of the letter to us.

RECEIPT OF THE ABOVE DESCRIBED DOCUMENTS
IS HEREBY ACKNOWLEDGED THIS_____
DAY OF OCTOBER, 1942.

_____
MASAO NAKASHIMA

Very truly yours,

Assistant Cashier

Enclosures

cc: LOS ANGELES BRANCH
H D Armstrong:kr

FEDERAL RESERVE BANK OF SAN FRANCISCO

REFERRED BY MR. KARRAKER TO MR. [illegible]

OCT 22 1942

LOS ANGELES BRANCH

TO: HEAD OFFICE

DATE October 21, 1942

Subject: Evacuee Property Department
(Masao Nakashima v. Long Beach Building & Loan Association)

Reference: Your letter October 16, 1942

Pursuant to your request, we attempted to exchange the Quitclaim Deed for a certified check in favor of Masao Nakashima. By reason of the fact that the Long Beach Building and Loan Association is primarily interested in a marketable title, they insist upon an escrow for the purpose of bringing the title down to date.

To this end they have transmitted to us the following for Nakashima's signatures, which are hereto attached:

1. Unexecuted Grant Deed in favor of Long Beach Building and Loan Association covering the North 1/2 of the West 1/4 of Lot 4, in the block bounded by 3rd and 4th and L and M Streets in the City of Sacramento, County of Sacramento, State of California, according to the official plat thereof;

2. Statement of Identity;

3. Assignment of Long Beach Building and Loan Association's Full Paid Membership Share No. 1013-M; and

4. Escrow instructions covering the use of the above instruments.

Also attached is a copy of Long Beach Building and Loan Association's letter of transmittal, dated October 20, 1942.

Assistant Manager

Enclosures

10-23 Answered
Ansd. by Routine Advice
No Answer Required
Directed to file
by [signature]
(Surname)
File only when signed

DEPT. OF JUSTICE
EVACUEE
OCT 26 1942
RECEIVED

LH 1 (4-30) 47M 1-34 (7814)

COPY

LONG BEACH BUILDING AND LOAN ASSOCIATION

201 East First Street Long Beach, California Telephone 682-31

October 20, 1942

Fred C. Bold, Ass't. Manager
Federal Reserve Bank of San Francisco
Los Angeles Branch
Olive at Olympic Blvd.
Los Angeles, Calif.

Re: Our Loan #5319

Dear Sir:

Enclosed herein please find the following instruments which are to be executed on the lines marked with an "x" by Masao Nakashima.

1. Unexecuted Grant Deed in favor of Long Beach Building and Loan Association covering the N½ of the W½ of Lot 4 in Block bounded by Third and Fourth and L and M streets in the City of Sacramento, County of Sacramento, State of California, according to the official plat thereof.

2. Statement of Identity.

3. Assignment of Long Beach Building and Loan Association's Full Paid Membership Share No. 1013-M.

4. Escrow Instructions covering the use of the above instruments.

The enclosed instruments are forwarded to you pursuant to a letter we received from Mr. Everson of the Main Office of the Federal Reserve Bank of San Francisco dated October 16, 1942, which you undoubtedly already have a copy of.

It is necessary for us to use the forms enclosed herein in order that we may be assured of securing a marketable title to the premises described in said deed before we release our present existing encumbrance which at the date hereof is very delinquent. We trust that you will forward the enclosures to Mr. Everson in order that he may have Mr. Nakashima properly execute the same. The grant deed, of course, will be required to be notarized and also Mr. Nakashima will have to fill in all the information in the statement of identity and sign both sides thereof. In order to speed the escrow for a deed in lieu of foreclosure we are at this time starting an order for the title search of the property.

Very truly yours,

(Signed) Lyman H. Laugh
Vice President

G R A N T D E E D

In consideration of $50.00, receipt of which is hereby acknowledged, I, Masao Nakashima, a single man and an American born Citizen of the United States over the age of twenty-one years, does hereby grant to LONG BEACH BUILDING AND LOAN ASSOCIATION, a corporation, all that real property in the City of Sacramento, County of Sacramento, State of California, described as:

> The North one-half (N½) of the West one-fourth (W¼) of Lot four (4) in the Block bounded by Third and Fourth and L and M streets in the City of Sacramento, County of Sacramento, State of California, according to the official plat thereof.
>
> SUBJECT TO taxes, bonds, assessments, easements, rights of way, conditions, restrictions and reservations of record.
>
> This deed is an absolute conveyance, the grantor having sold said land to the grantee for a fair and adequate consideration such consideration in addition to that recited above, being full satisfaction of all obligations secured by the deed of trust executed by Masao Nakashima, a single man, to Economy Escrow Corporation, a corporation, as trustee recorded in Book 901 Page 117, Official Records of Sacramento County.
>
> Grantor declares that this conveyance is freely and fairly made, and that there are no agreements, oral or written, other than this deed between grantor and grantee with respect to said land.

TO HAVE AND TO HOLD to the said grantee, its successors or assigns forever.

WITNESS my hand this 19th day of October, 1942

_____

_____

_____, California

October _____, 1942

For value received, I hereby sell, transfer and set over all my right, title and interest in and to Full Paid Membership Share No. 1013-M, Group No. 1, of the Long Beach Building and Loan Association to the Long Beach Building and Loan Association, a corporation, heretofore pledged as collateral security for my loan No. 5319, this assignment being a part of the transaction wherein I am giving a deed in lieu of foreclosure of said loan.

_____

Masao Nakashima

October _____, 1942

To Escrow Department,
Long Beach Building and Loan Association,
201 E. First Street,
Long Beach, California.

Re: L-5319

Gentlemen:

I hand you Grant Deed, dated October 19th, 1942, executed by Masao Nakashima, a single man and an American born Citizen of the United States over the age of twenty-one years, in favor of Long Beach Building and Loan Association, covering:

The North one-half (N½) of the West one-fourth (W¼) of Lot four (4) in the Block bounded by Third and Fourth and L and M streets in the City of Sacramento, County of Sacramento, State of California, according to the official plat thereof.

Your Escrow Department is authorized to deliver said deed to the use of your Association, providing the title is in an acceptable condition to your Association, and also to deliver surrender of Long Beach Building and Loan Association Full Paid Membership Share No. 1013-M to your Association, if within thirty days from date hereof, you procure for the undersigned the following considerations as payment in full for said deed:

1. $50.00 net, as total cash consideration, representing the problematical equity owned by the undersigned in said property and membership share.

2. The assumption of title to said property by said Association subject to only the following: first encumbrance, taxes, bonds easements, rights of way, conditions, restrictions and reservations of record, and the undersigned hereby warrants that the items mentioned in this paragraph are the only claims affecting said property.

3. Waiving and releasing by your Association by the acceptance of such deed of any and all claims and/or deficiency judgment rights that might or could arise out of the personal liability that might or could otherwise be against the undersigned by reason of their execution of the above referred to encumbrance.

Your Association shall retain any and all rents heretofore or hereafter collected pursuant to the opperation of the property by the Association pursuant to its Assignment of Rents executed in connection with said encumbrance. The undersigned hereby expressly agrees that if any tenant, sub-tenant or assigns retain unlawfull possession of said property after the recording of the above deed, such occupancy by said person or persons shall be deemed an unlawful detention.

Upon completion of this escrow your Escrow department is authorized to transfer to your Association all fire and other insurance policies without prorate.

If title to said premises proves to be unsatisfactory to the Association within the hereinabove stipulated 30 days time, said deed shall be returned to the undersigned, unused, and this agreement shall be thereby terminated for all purposes.

Very truly yours,

_____
Masao Nakashima

October 16, 1942

Mr. Masao Nakashima
Block 2905 - A
Tule Lake War Relocation Project
P O Box 813
Newell, California

Dear Sir:

We wish to acknowledge receipt of your letter of October 14, 1942 in which you indicated the acceptability of a $50.00 payment for the quit claim deed in question.

For your information, we have forwarded the deed to our Los Angeles branch with instructions that they deliver it to the Long Beach Building & Loan Association and at the same time acquire a certified check made in your favor in the amount of $50.00.

Upon receipt of the check from our Los Angeles branch we will forward same promptly to you, and we trust that this disposes of the entire problem.

Very truly yours,

Assistant Cashier

[illegible]:tkrf

LOS ANGELES October 16, 1942

Evacuee Property Department
(Masao Nakashima v. Long Beach Building & Loan Association)

The above named evacuee was the owner of certain property in Sacramento, California, against which a loan had been made by the Long Beach Building & Loan Association, 201 East First Street, Long Beach, California.

Subsequent to Nakashima's evacuation a dispute arose as to the proper amount which the Association was willing to pay in settlement of a quit claim deed executed by Nakashima for the property. Early in the summer Nakashima delivered to us a quit claim deed to be held until such time as we had effected a settlement with the Association.

A very considerable correspondence between the Association, Nakashima and ourselves ensued, which resulted in a proposal, accepted by Nakashima today, in the amount of $50.00.

In order to settle this matter properly, we would appreciate the delivery by you to the Association of the quit claim deed, which you will find enclosed, together with a letter addressed to the Long Beach Building & Loan Association.

You will note that the letter requests the delivery to you at the same time, of a certified check in favor of Nakashima in the amount of $50.00. Will you kindly effect the exchange outlined above and forward to us the check in question.

Assistant Cashier

Enclosure

R W BOWDEN:krf

October 16, 1942

Long Beach Building & Loan Association
201 East First Street
Long Beach, California

Attention: Mr. Lyman W. Lough

Re: Masao Nakashima

Dear Sirs:

Reference is made to our past correspondence in settlement of a property dispute between yourselves and the above mentioned evacuee.

We are informed by Mr. Nakashima that he is now prepared to settle the matter in accordance with your proposal which called for a payment to him by you of the sum of $90.00 in return for a properly executed quit claim deed to certain property located in Sacramento, California.

The Los Angeles branch of the Federal Reserve Bank of San Francisco is therefore requested to hand you with this letter the aforementioned quit claim deed and to receive from you at the same time a certified check made in favor of Masao Nakashima in the amount of $90.00.

We trust that the foregoing is in accordance with your earlier understanding and that this will satisfactorily dispose of the entire problem.

Very truly yours,

Assistant Cashier

cc: Federal Reserve Bank of San Francisco
Los Angeles Branch

[redacted]:mrf

DIRECTOR OF MAIL DEPT.
TO MR. EVERSON
REFERRED BY MR. EVERSON
TO MR. Armstrong

Oct. 17, 1942
Newell, Calif.

Federal Reserve Bank of S.F.
400 Sansome Street
San Francisco, California

Dear Mr. Everson

I have decided to accept the sum of $50 for the Quit Claim Deed. Please close this transaction soon as possible

10-16

Yours Truly
Masao Nakashima

Armstrong 2905 A

Newell, California

October 9, 1942

Mr. Masao Nakashima,
2905-A,
Tule Lake War Relocation Project,
Tule Lake, California.

Dear Sir:

We have received your letter of October 3, 1942 and are returning the letter to you from the Long Beach Building and Loan Association dated September 30, 1942, which you enclosed. You will, undoubtedly, wish to keep this for your own files.

You state that you are prepared to accept the $50 offer of the Long Beach Building and Loan Association if this bank thinks it is proper and that it cannot do anything more in connection with the transaction.

We believe you will realize it is not our purpose nor within our authority to decide what settlements evacuees shall make with respect to their property problems, and it will, of course, be impossible for us to do so in this case. Whether or not you consider the proposed settlement satisfactory, it must remain a matter for your own determination.

We do believe that we have extended every service possible in this transaction and that it will not be possible for us to extend any additional pressure in endeavoring to obtain a greater settlement on your behalf.

If you decide to accept the offer, please advise us immediately, in order that we may transmit the Quit Claim Deed which we are holding to our Los Angeles Branch for the purpose of completing the settlement. On the other hand, if you find the offer still to be unsatisfactory, give us your immediate advice, in order that we may return the Quit Claim Deed to you for such further action as you may care to make.

Yours very truly,

Assistant Cashier.

Enclosure
HDArmstrong:EM

This Indenture made the nineteenth day of June one thousand nine hundred and forty-two

Between Masao Nakashima, a single man, an adult native-born citizen of the United States of America the party of the first part, and LONG BEACH BUILDING AND LOAN ASSOCIATION, a Corporation the party of the second part,

Witnesseth: That the said party of the first part, in consideration of the sum of Ten and no/100 ($10.00)---------- dollars, lawful money of the United States of America, to me in hand paid by the party of the second part, the receipt whereof is hereby acknowledged, do hereby release and forever QUITCLAIM unto the party of the second part, and to its assigns & ~~successors and~~ representatives, all that certain lot, piece, or parcel of land situate in the City of Sacramento, County of Sacramento, State of California, and bounded and described as follows, to-wit:

All that certain real property situate in the City of Sacramento, County of Sacramento, State of California, described as:

The North 1/2 of the West 1/4 of Lot 4, in the block bounded by 3rd and 4th and L and M Streets of the City of Sacramento, according to the official plat thereof.

Subject to all liens and incumberences of record.

Together with the tenements, hereditaments, and appurtenances thereunto belonging or appertaining, and the reversion and reversions, remainder and remainders, rents, issues, and profits thereof.

To Have and to Hold the said premises, together with the appurtenances, unto the party of the second part, and to its representetives heirs and assigns forever.

In Witness Whereof the party of the first part has hereunto set his hand the day and year first above written.

Signed and Delivered in the Presence of

Masao Nakashima.

Masao Nakashima

STATE OF CALIFORNIA)
) ss.
COUNTY OF SACRAMENTO)

On this 19th day of June, in the year one thousand nine hundred and forty-two, before me, Walter T. Tsukamoto, a Notary Public in and for the County of Sacramento, State of California, personally appeared before me MASAO NAKASHIMA, personally known to me to be the person who signed the within QUITCLAIM DEED and who acknowledged to me that he executed the same.

IN WITNESS WHEREOF I have hereunto affixed my official seal and caused these presents to be signed the day and year first above written.

WALTER T. TSUKAMOTO /s/
Notary Public in and for the County of Sacramento, State of California.

My commission expres 10/24/45.

Quitclaim Deed

MASAO NAKASHIMA, a Citizen of the U.S.

to

LONG BEACH BUILDING AND LOAN ASSOCIATION, a Corporation

Dated June 19, 1942

Recorded at the Request of

....., 19.....

at .....min. past .....o'clock .....M.,

in Volume .....of

page .....

County Records.

.....Recorder

By .....Deputy Recorder

FORM A-281 9-40 4M PRINTED WORDS 174

GRANT DEED

CORPORATION

LONG BEACH BUILDING AND LOAN ASSOCIATION, a Corporation

, ~~[illegible]~~,

in consideration of TEN AND NO/100 - DOLLARS,
to it in hand paid, the receipt of which is hereby acknowledged, does hereby GRANT TO

MASAO NAKASHIMA, a single man -

all that property in the City of Sacramento
County of ~~[illegible]~~ Sacramento State of California, described as:

All that certain real property situate in the City of Sacramento County of Sacramento, State of California, described as:

The North 1/2 of the West 1/4 of Lot 4, in the block bounded by 3rd and 4th and L and M Streets of the City of Sacramento, according to the official plat thereof.

SUBJECT TO bonds, assessments, easements, rights of way, conditions, restrictions, and reservations of record; also subject to taxes for the fiscal year 1941-42 and all subsequent taxes; also subject to any and all Mattoon Act charges, if any, against said property; also subject to any assessments for County Drainage Improvement District, if any; and also subject to any and all Road District levies or any other special assessments payable in and with taxes.

IN WITNESS WHEREOF, the above mentioned corporation has caused this deed to be duly executed and its corporate name to be subscribed hereto by its President and attested by its Assistant Secretary, who has hereunto affixed its corporate seal, this 9th day of July, 19 41

LONG BEACH BUILDING AND LOAN ASSOCIATION

By C. R. Rough

President.

Attest: Edwin H. Richards

Assistant Secretary.

STATE OF CALIFORNIA
COUNTY OF LOS ANGELES } ss.

On this 21 day of July, 19 41,

before me, IRENE ELLISON, a Notary Public in and for said County,

personally appeared C. R. LOUGH

known to me to be the

President, and EDWIN H. RICHARDS

known to me to be the Assistant Secretary of LONG BEACH BUILDING AND LOAN ASSOCIATION, the corporation that executed the within instrument, known to me to be the persons who executed the within instrument on behalf of the corporation therein named, and acknowledged to me that such corporation executed the same.

WITNESS my hand and official seal.

Irene Ellison

Notary Public in and for said County and State.

17058

100

COMPARED

GRANT DEED

CORPORATION

Long Beach Building & Loan Ass'n

INDEXED

to

Masao Makashima

FORM FURNISHED BY

TITLE GUARANTEE AND TRUST COMPANY

TITLE GUARANTEE BUILDING
HILL AT FIFTH
LOS ANGELES, CALIFORNIA

INCORPORATED
OCTOBER 28, 1895

899

76

ORDER No.....

ESCROW No.....

WHEN RECORDED PLEASE MAIL TO

LONG BEACH BUILDING & LOAN ASS'N
301 E. FIRST STREET
LONG BEACH, CALIFORNIA

Masao Makashima
326 - 8th St

RECORDED AT REQUEST OF
SACRAMENTO ABSTRACT AND TITLE CO.

JUL 23 1941 at 2 hour
16 min. P M., in book 899
Official Records page
76 Sacramento County Record
Recorder
Deputy

Oct 3, 1942
Eureka, Calif.

Federal Reserve Bank of S. F.
San Francisco, Calif

Dear Mr. R. E. Enerson

I am sending letter which I have received from Long Beach Loan association

In paragraph two it states that they paid the sum of $21.00 for one quarter. one quarter is $10.50 at city of Sacramento and I have paid my water bill up to end of March of this year. I am sure they have not paid $21.00 for one quarter unless there is error at the city office.

I like to make this settlement as early as I can

can. If the Federal Reserve Bank thinks its proper and justify ~~and~~ and cannot do anything more I will meet with the approval of $50.

very Truly yours
Masao Nakashima
2905 A
Tule Lake, Calif.

10-9 Answered
Ansd. by Routine Advice
No Answer Required
Directed to File
By [signature]
Summary
FILE ONLY WHEN SIGNED

LEGAL
PROPERTY
EVACUEE
OCT 8 1945
RECEIVED

TO MR. Everson

REFERRED BY MR. H.D. ARMSTRONG

TO MR. Borden

OCT - 1 1942

September 30, 1942

Masao Nakashima
Block 2905-A Tule Lake War Relocation Project
P. O. Box 613
Tule Lake, Calif.

Dear Sir:

We have heretofore received letters from the Federal Reserve Bank of San Francisco dated August 22nd, 1942 and September 19th, 1942, of which you have copies. In answer to these letters we are directing this correspondence to you.

As we stated in our letter of August 8th, 1942, we will pay you $50.00 for a deed in lieu of foreclosure, which sum is the approximate amount of the foreclosure proceedings of the trust deed covered by our above numbered loan. As stated in our letter of August 8th, 1942, it has become necessary to make many repairs on the property because of the condition in which you left the premises. Since we made said offer of $50.00 in our letter of August 8th, 1942, we have been advised that upon your leaving the property you did not pay your closing water bill for the quarter year in the sum of $21.00, which it has been necessary for us to advance. We have been advised that in nearly every case all Japanese evacuees from this district have paid their utility bills in full for the time they occupied the property.

It has also become necessary since we wrote our letter of August 8th, 1942 to spend approximately $33.00 for plumbing repairs necessitated by the condition in which you left the property, in addition to other repairs and cleaning charges that we outlined in our previous letter.

In light of the above figures, we do not believe that it can be expected that we should pay more than a nominal sum for a deed in lieu of foreclosure in connection with our above numbered loan, even though we have been required to pay the necessary expenses that we had not looked for when we made our original offer of $50.00 for a deed in lieu of foreclosure, we will renew said offer.

We trust that the above offer of $50.00 will meet with your approval and that you will so advise the Federal Reserve Bank of San Francisco in order that this transaction may be consummated as soon as possible in order to clear the files of the Federal Reserve Bank in the matter.

Very truly yours,

Vice President

LL:IE

Answered

Anad. by Routine Advice

No Answer Required

Directed to File

By Borden
Surname

FILE CA WHEN SIGNED

File Nakashima

DEBTS PROPERTY EVACUEE OCT 1 1942 RECEIVED

September 19, 1942

Long Beach Building & Loan Association
201 East First Street
Long Beach, California

Attention: Mr. Lyman W. Lough

Subject: Masao Nakashima

Dear Sirs:

Reference is made to our letter of August 27, 1942 relating to the status of a quit claim deed executed by the above evacuee. In the aforementioned letter we requested that both you and Nakashima arrive at some settlement through direct correspondence and we asked that you supply us with copies of such correspondence.

Considerable time has now elapsed and we have received no further information from you. As we are desirous of bringing the matter to a close we will appreciate your prompt cooperation in the matter. Kindly advise us as to its status.

Very truly yours,

Assistant Cashier

cc: Mr. Masao Nakashima
Block 2905-A
Tule Lake War Relocation Project
Tule Lake, California

[redacted]:krf

August 27, 1942

Long Beach Building & Loan Association
201 East First Street
Long Beach, California

Attention: Mr. Lyman E. Keough

Nakashima, Masao

Subject: Masao Nakashima

Dear Sirs:

Reference is made to our earlier correspondence pertaining to a Quit Claim Deed held by ourselves at the desire of the above named evacuee.

We have received a letter from Nakashima, dated August 25th, in which he indicates a willingness to settle for $75.00 in return for delivery of the Quit Claim Deed. At his request, we are forwarding this proposal to you for your decision.

In view of the direct relationship between yourselves and Nakashima, we would suggest that whether you approve or disapprove such settlement, a reply be directed to him at the Tule Lake War Relocation Project. We would appreciate a copy of such reply for our files and will be pleased to arrange suitable delivery when an agreement is reached. A copy of this letter is going to Nakashima.

In a letter to him dated August 11th we had advised him of your proposal and suggested that if not satisfactory to him, he initiate direct correspondence with you. The Federal Reserve Bank is interested in solving the property problems of all parties and disputes but we, of course, are in no position to express an opinion as to the proper settlement in such a case as this. May we, therefore, request that you and Mr. Nakashima make every effort to arrive promptly at a mutually satisfactory agreement?

Yours very truly,

Assistant Cashier

cc: Masao Nakashima
Block 2905-A
Tule Lake War
Relocation Project
P.O. Box 813
Tule Lake, California

RWBorderlein

August 25, 1942

Federal Reserve Bank of San Francisco
400 Sansome Street
San Francisco, California

Dear Mr. R.E. Enerson

I appreciate your effort to get $100.00 for our Quit Claim Deed. By the last letter you told me that Long Beach Building and Loan association were able to pay only $50.00. I am willing to compromise with $75.00. I hope I could ask your favor again for claiming that amount $75.00.

Yours Very Truly
Masao Nakashima

August 11, 1942

Long Beach Building & Loan Association,
201 East 1st Street,
Long Beach, California.

Attention: Mr. Lyman W. Lough,
Vice-President

Dear Sirs: Subject: Masao Nakashima

Reference is made to your letter of August 8th, proposing a settlement in the case of property owned by one Masao Nakashima.

We have advised subject of your proposal in the amount of $50.00 as full settlement for an executed Quit Claim Deed covering certain property known as 326 L Street, Sacramento, California. We have suggested to him that if he is unwilling to accept this offer, he initiate direct correspondence with yourselves.

If, however, Mr. Nakashima elects to accept your settlement proposal, we have asked him to notify us as well as yourselves, promptly. We will at that time make the necessary arrangements through our Los Angeles office for delivery of the Quit Claim Deed and payment for it.

Yours very truly,

Assistant Cashier.

cc: Ignatz Realty Company
Sacramento, California

RNBorden/eln

August 11, 1942

Mr. Masao Nakashima,
Blk. 2905-A,
Tule Lake War Relocation Project,
Post Office Box 813,
Tule Lake, California.

Dear Sir:

Reference is made to a Quit Claim Deed executed by yourself against certain property located at 326 L Street, Sacramento, California.

We have received a letter from the Long Beach Building and Loan Association, holders of a Deed of Trust against this property, which is in response to our letter of July 30th, a copy of which was sent to you. The Association state that in their opinion the sum of $100.00 is exorbitant for settlement of this problem. However, they indicate a willingness to pay $50.00 for the Quit Claim Deed against this property which amount is roughly equivalent to their probable expenses under foreclosure proceedings.

We suggest that you consider this proposal and advise us promptly of your decision. If you are unwilling to accept the offer, it is in order for you to initiate direct correspondence with the Long Beach Building and Loan Association so that a mutually satisfactory settlement may be effected.

If you decide to accept this proposal, please advise us as soon as possible. We will then make arrangements through our Los Angeles office to deliver the Quit Claim Deed and collect a check made in your favor amounting to $50.00 which will be forwarded immediately.

Yours very truly,

R Kverson

Assistant Cashier.

RKorden/eln

Copy of letter from L.B. Co also forwarded!

DIRECTED BY MAIL DEPT.
TO MR. EVERSON

LONG BEACH BUILDING AND LOAN ASSOCIATION

201 EAST FIRST STREET — Long Beach, California — TELEPHONE 682-31

REFERRED BY MR. EVERSON
TO MR. [signature]

August 8th, 1942

Federal Reserve Bank of San Francisco,
San Francisco, California.

Gentlemen: InRe: Mr. Masao Nakshima, Block 2905-A
Tule Lake War Relocation Project,
Post Office Box 813, Tule Lake, California.
Our Loan No. 5319:

Reference is made to your letter of July 30th, 1942, regarding the securing of a Quit Claim Deed from Mr. Nakshima in lieu of foreclosure of the Deed of Trust held in connection with our loan No. 5319 covering the property known as 326 L. Street, Sacramento, California.

We have not had direct negotiations with Mr. Nakshima for securing a deed in lieu of foreclosure from him, however, we have been informed through the Ignatz Realty Company of Sacramento that such a deed in lieu of foreclosure could be secured for the sum of $100.00. Our loan committee have never acquiesced to such an agreement. The committee feels that such a sum is too high to pay for a deed in lieu of foreclosure especially in view of the fact that at the time Mr. Nakashima vacated the property they left the same in a deplorable condition and it has been necessary for us to expend large sums of money to not only clean the premises but to repair electric and plumbing equipment that were broken at the time of vacating the premises. The committee has stated, however, they will be willing to pay $50.00 for such a deed in lieu of foreclosure, which sum is the approximate cost of foreclosure proceedings of said trust deed and in the light of the above condition of the property would be a fair consideration for Mr. Nakshima for his probable equity in the property.

If the above arrangement meets with the approval of Mr. Nakshima will you please advise us thereof and we will draw up the necessary papers for such a deed in lieu of foreclosure and forward the same to you for execution.

We wish to thank you for your cooperation and interest in the matter and trust that the above may meet with the approval of everyone.

Very truly yours,

Lyman H. Pugh
Vice-President.

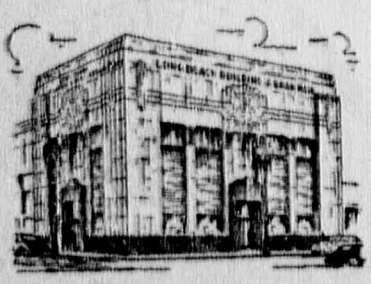

ESTABLISHED IN 1920

7/11 Answered
Ansd. by Routine Advice
No Answer Required
Directed to File
By [signature]

LHL:gmw
cc: Ignatz Realty Company
Sacramento, California

FEDERAL HOME LOAN BANK

July 30, 1942

Long Beach Building and Loan Association,
201 East First,
Long Beach, California.

Dear Sirs:

Reference is made to a loan made by you to Masao Nakashima on the security of certain property located at 326 L Street, Sacramento, California.

We understand that you have had some negotiations with Mr. Nakashima either directly or through the Ignatz Realty Company of Sacramento, the result of which was an agreement on your part to pay the sum of $100.00 to Mr. Nakashima for a Quit Claim Deed from him to you covering the property.

On July 16, 1942 we addressed a letter to the Ignatz Realty Company requesting their assistance in completing the transaction, advising that concern that we are holding a Quit Claim Deed for delivery to you on remittance of $100.00 to Mr. Nakashima. Not having heard from your agents and being desirous of concluding this transaction at the earliest possible moment, we are directing this communication to you.

If the above arrangement is in accordance with your understanding, we will appreciate your forwarding your check in favor of Masao Nakashima in the sum of $100.00 to us in order that we may transmit it to the grantee and in order that we may forward his Quit Claim Deed to you.

If this arrangement does not conform with your understanding, kindly advise us promptly.

Yours very truly,

Assistant Cashier.

cc: Mr. Masao Nakashima
Block 2203-4,
Tule Lake War Relocation Project
Post Office Box 613
Tule Lake, California

cc: Ignatz Realty Company
Armstrong Bldg., California

July 18, 1942

Iguata Realty Company
Sacramento
California

Dear Sirs:

Please be advised that our Sacramento office is now closed, and therefore we suggest that you refer any inquiries to this office on matters pertaining to property belonging to Japanese evacuees.

According to the records of our Sacramento office, you were endeavoring to assist us in settling the affairs of one, Masao Nakashima. It appears that the Long Beach Building and Loan Association are mortgage holders of some property formerly occupied by this evacuee and although many efforts have been made to sell evacuee's equity in this property the problem is still unsettled. Apparently you have been acting as local representatives for the mortgage holders and due to the absence of one, Mr. Richards, the matter has been held in abeyance.

We wish to advise you that we have in our possession a quit claim deed to the property signed by Nakashima which is to be delivered to you or to the Long Beach Building and Loan Association upon receipt of $100.00.

For your information a copy of this letter is going to the evacuee, whose address is given below. If you prefer to correspond directly with him in the disposition of this problem we would appreciate copies of such letters in order to close our files.

Very truly yours,

Assistant Cashier

cc: Mr. Masao Nakashima
Block 2905-A
War Relocation Authority
Newell Branch
Tule Lake, California

File "Ignatz Realty Co."

33423

FEDERAL RESERVE BANK OF SAN FRANCISCO

FISCAL AGENT OF THE UNITED STATES
1530 J Street
Sacramento, California
July 2, 1942

Mr. Masao Nakashima
Block 2905 - A
War Relocation Authority
Newell Branch
Tule Lake, California

Filed Field Interview Reports "Nakashima Masao"

Dear Sir:

Acting on your instructions that we turn over to the Long Beach Building & Loan Association a quit claim deed you have signed at Walerga, please be advised that we have not heard from said Long Beach Building & Loan Association to this date.

The Ignatz Realty Company informs us that it is possible Mr. Edward H. Richards, the manager there, may be out of the state at present.

Wouldn't it be in order for the Federal Reserve Bank of San Francisco to delay this until his return? Upon their agreement to pay to you $100.00, we shall deliver the quit claim deed.

If agreeable to you, please have Masao sign the enclosed copy and return to us by return mail.

Yours very truly,

A. F. Reid

A. F. Reid by R.W.S.
Sacramento Field Representative

RWS:LM

It is agreeable for you to hold this quit claim deed in escrow until July 15. It is also agreeable to accept $100.00 for delivery of this quit claim deed.

Signed M. Nakashima

Block 3905 - A
War Relocation Authority
Newell Branch
Tule Lake, California

Dear Mr. Schmitt.

I am very sorry I did not write sooner. We had quite a time getting settled.

We hope everything is fine with you.

As for us, we are getting used to this weather and the camp. It is a very large place compared with Walerga. It is a very nice place and we are having a grand weather.

We want to thank you very much for all you have done for us. We appreciate it very much. We are truly grateful.

Has any thing been done about the deed? Will you please let us know what happened from the last time we spoke to you. Thank you very much.

Our new address:
Block 3905 - A
War Relocation Authority
Newell Branch
Tule Lake, California

Hoping you can come to visit us.

Sincerely yours
Alice Nakashima

Federal Reserve Bank of San Francisco
Fiscal Agent of the United States

Supp. Sac. 163

June 15, 1942
(Date)

Name: Nakashima Alice & Ichibu MASAO
(Surname) (Print) (Given)

Telephone:
Interview: x

Address: 326 L Street
(Street and Number)

Sacramentl California
(City) (State)

Adult:
Minor:
Male: x
Female:
Citizenship: U.S.A.

Name (Surname) (Given)

Date of last entry into United States:

Operating under Treasury License now?:

Type of Business:
Partnership:
Proprietorship:
Corporation:
Individual:

Person Interviewed: Ichibu Nakashima

Address: Walerga

Telephone Number:

#1

Principal property involved and scope of problem:

See our problem cases of 4/2, 4/29, and 6/1 re real estate and store with encumbrances to Long Beach Building & Loan Association. Mr. Cummings of McClatchy Realty Co has been trying to get some equity out for these people.

No success so far.

Ichibu Nakashima stated today they do not expect to be able to recover anything.

Action taken:*

Handled by: Schmitt

*Attach additional pages where necessary

Directed to file:

(S-5055)

Sacramento Office

Federal Reserve Bank of San Francisco
Fiscal Agent of the United States

Supplement to Sec. 163

June 1, 1942
(Date)

Name: Nakashima, Ichibei
(Surname) (Print) (Given)

Address: 326 L Street
(Street and Number)

Sacramento, California
(City) (State)

Telephone:
Interview:

Adult:
Minor:
Male:
Female:
Citizenship: USA

Name (Surname) (Given)

Date of last entry into United States: 1933

Operating under Treasury License now?: No

Type of Business:
Partnership:
Proprietorship:
Corporation:
Individual:

Person Interviewed: Now at Walerga

Address: c/o W. Tsukamoto

Telephone Number: 9-2756

Principal property involved and scope of problem:

See our cases of April 2 and April 29.

Property in name of Masao Nakashima.
Encumbered to Long Beach Building & Loan Association.

Action taken:* Mr. Cummings of McClatchy Realty Company had a prospective buyer for this property. I arranged to get key and have property shown. Prospective buyer does not show much enthusiasm. However, we will continue to attempt to salvage these peoples' equity.

JUN 2 1942
EVACUEE PROPERTY DEPT.

1 Interviewed
7 Represented

Sacramento Office

Handled by: R. W. Schmitt

*Attach additional pages where necessary

Directed to file: _____

(S-5055)

1006 Fourteenth Street
Sacramento, California
May 4, 1942

Sac. #163

Miss Alice Nakashima
326 L Street
Sacramento, California

Dear Madam:

Our files indicate you still may have a property problem which should be adjusted prior to evacuation. We are anxious to assist you in attempting a solution.

Bring your problem to us or, if you now have none, drop us a note to that effect so we can close our file. You may use the reverse of this letter for your reply.

Yours very truly,

A. J. Reid
Sacramento Field Representative

MMM:EB

Federal Reserve Bank of San Francisco
Fiscal Agent of the United States

Supplement to Sac. 163

April 29, 1942
(Date)

Name: Nakashima, Masao
(Surname) (Print) (Given)

Telephone:
Interview: x

Address: 326 L Street
(Street and Number)

Sacramento, California
(City) (State)

Adult: x
Minor:
Male:
Female: x
Citizenship: U.S.

Name NAKASHIMA (Surname) Masao (Given)

Date of last entry into United States: Here since 1933.

Operating under Treasury License now?: No

Type of Business:
Partnership:
Proprietorship: x
Corporation:
Individual:

Person Interviewed: Alice Alice Nakashima

Address: Same

Telephone Number: ---

Principal property involved and scope of problem:

Above address - property consists of a store and an upstairs addition built over rear.
Hold a membership ($100.00) and on a contract (mortgage held by Long Beach Building and Loan Association), original loan $3150.00. Balance owing in the amount of $3005.70 - payments $40.00 per month include principal and interest. Part of the above balance is $240.00 borrowed Dec. 15, 1941. Of this, only $40.00 was paid and he is in arrears almost two months.

Store and fixtures are not in the loan. They have been dealing with (Osada - 612 O Street, a real estate man). Alice Nakashima has a sister, father, mother, and a brother whose name appears "Masao" in the membership pass book.

Action taken:*

The above information is the result of requesting them to bring in more evidence.

Later I contacted McClatchy Realty, who had previously considered helping these people out. Now, however, they have decided that there is not enough value to cover indebtedness.

Therefore, there is not much we can do in this case.

Sacramento Office

1 Interviewed
7 in Family

Handled by: M.J.Richert
R.W.Schmitt

Directed to File: _____

*Attach additional pages where necessary.
(S-5035)

1006 Fourteenth Street
Sacramento, California
April 16, 1942

Sac. #163

Miss Alice Nakashima
326 L. Street
Sacramento, California

Dear Miss Nakashima:

Some time ago you called at this office for assistance in solving problems precipitated by evacuation plans. We are interested in a satisfactory settlement of your affairs. Will you please report, on the reverse side of this letter, the progress that you have made.

Very truly yours,

M. M. McFarland

MMM:DJ

Federal Reserve Bank of San Francisco
Fiscal Agent of the United States

Sac 163 Record 4442

Alice S "minor" April 2 - 1942
(Date)

Name: NAKASHIMA Masao - Ichibei - (father)
(Surname) (Print) (Given)

Telephone:
Interview: ✓

Address: 326 - L St -
(Street and Number)

Sacramento Calif
(City) (State)

Adult:
Minor: ✓
Male:
Female: ✓
Citizenship: USA

Name NAKASHIMA (Surname) ICHIBEI (Given)

Date of last entry into United States: 1933 - 1909 - 1919.

Operating under Treasury License now?: no -

Type of Business:
Partnership:
Proprietorship:
Corporation:
Individual:

Person Interviewed: Alice

Address: same

Telephone Number: 29604

Block 2905 A
WAR RELOCATION AUTHORITY
Newell Branch
TULE LAKE, CA

Principal property involved and scope of problem: Masao Nakashima "a brother" owns real estate above address -

A Ichibei (father) operates Candy store on lower floor - Long Beach Building & Loan hold lien on real estate prin sum 3150.00 7/31/41 Bal now due $3005.79 some delinquency - McClatchy real estate Co Sacramento now offer $200.00 cash and assume loan. These people think this too little -

B Also have problem as to what to do with the Candy store.

Action taken:* for lack of complete information have requested they get more information and return here

Allenby

Handled by: RWD

*Attach additional pages where necessary
(S-5055) 1 Int 6 in Jan

Directed to file: ✓
Sacramento

Federal Reserve Bank of San Francisco
Fiscal Agent of the United States

5/16/42
(Date)

Name: NAKASHIMA NORMAN
(Surname) (Print) (Given)

Telephone:
Interview: ✓

Address: 650 Ellis St
(Street and Number)

SF. Calif
(City) (State)

Adult: ✓
Minor:
Male: ✓
Female: ✓
Citizenship: American

Name NAKASHIMA (Surname) Norman (Given)

Closed

Date of last entry into United States: ✓

Operating under Treasury License now?: No

Type of Business:
Partnership:
Proprietorship:
Corporation:
Individual: ✓

Person Interviewed: Same

Address: ✓

Telephone Number: ✓

Principal property involved and scope of problem:

Has 1940 Plymouth De Luxe Sedan stored at above address during Evacuation Cost about 1100.00. All clear.

Action taken:*

Information

Handled by: D H Gray

*Attach additional pages where necessary.
(S-5055) 1 Interviewed
3 Represented

Directed to File:
1501 Q Farrell Control #5

Federal Reserve Bank of San Francisco
Fiscal Agent of the United States

_____ (Date)

Name: Nakashima, Ritsu
(Surname) (Print) (Given)

Telephone:
Interview:

Address: 2072 Bush St.
(Street and Number)

San Francisco, Calif
(City) (State)

Adult:
Minor:
Male:
Female:
Citizenship: _____

Name (Surname) (Given)

Date of last entry into United States: _____

Operating under Treasury license now?: _____

Type of Business:
Partnership:
Proprietorship:
Corporation:
Individual:

Person Interviewed: _____

Address: _____

Telephone Number: _____

Principal property involved and scope of problem:

Action taken:*

Handled by: _____

*Attach additional pages where necessary

Directed to file: _____

(S-5055)

April 25, 1942

Mr. Ritsu Nakashima,
2072 Bush Street,
San Francisco, California.

Dear Sir:

You recently called at this office for assistance in connection with your property problems relating to the evacuation program, but we are not informed as to whether you have been able to make satisfactory arrangements in this regard.

As we desire to learn whether our further assistance is needed, it will be appreciated if you will advise us as to the present status of your problem.

Yours very truly,

(SIGNED) R. E. EVERSON

Assistant Cashier.

Enclosure.

RWBorden:gc

Federal Reserve Bank of San Francisco
Fiscal Agent of the United States

Letter sent 4/25/42

4/28/42 (Date)

Name: Nakashima Ritsu
(Surname) (Print) (Given)

Address: 2072 Bush St
(Street and Number)

SF
(City) (State)

Telephone: ✓
Interview:

Adult:
Minor:
Male:
Female:
Citizenship: _____

Name NAKASHIMA (Surname) RITSU (Given)

Date of last entry into United States: _____

Operating under Treasury License now?: _____

Type of Business:
Partnership:
Proprietorship:
Corporation:
Individual:

Person Interviewed: _____

Address: _____

Telephone Number: Disconnected

Principal property involved and scope of problem:

Action taken:*

Letter necessary. Telephone removed.

Handled by: [signature]

*Attach additional pages where necessary

Directed to file: _____

(S-5055)

Federal Reserve Bank of San Francisco
Fiscal Agent of the United States

3/28/42
(Date)

Name: Nakashima Ritsu
(Surname) (Print) (Given)

Telephone:
Interview: ✓

Address: 2072 Bush ST
(Street and Number)

San Francisco California
(City) (State)

Adult: ✓
Minor:
Male:
Female: ✓
Citizenship: United States

Name NAKASHIMA (Surname) RITSU (Given)

6

Date of last entry into United States: 68a

Operating under Treasury Licence now?: No.

Type of Business:
Partnership:
Proprietorship:
Corporation:
Individual: ✓

Person Interviewed:

Address:

Telephone Number: West 3327
(Downtown)

Principal property involved and scope of problem:

Involves Two (2) Flat Buildings (2) flats each.

Our flats are located at 2062-64-70 & 72 Bush St. the income is $90.00 per month total. They are mortgaged for $750.00. How can we arrange for some one to look after our interest while we are away? Who would you suggest

Action taken:*

You can arrange with your Bank, your attorney or some reliable Real Estat firm to manage your property. by giving them a Power of Attorney to act for you, this should however be supplemented with definite instructions as to disposition of Rents money received and Payment of Taxes Insurance Interest and repairs.

Handled by: Mage

*Attach additional pages where necessary
(S-5055)

Directed to file:

No. Interviewed - 1
No. Involved - 4

Federal Reserve Bank of San Francisco
Fiscal Agent of the United States

Supplement to Sac. 444

May 21, 1942
(Date)

Name: Nakashima, Mrs. Tome
(Surname) (Print) (Given)

Address: 1208 Fourth Street
(Street and Number)

Sacramento, California
(City) (State)

Now at Walerga.

Telephone:
Interview:
Letter: x
Adult: x
Minor:
Male:
Female: x
Citizenship: US

Date of last entry into United States: Born in Oregon, U.S.A.

Operating under Treasury License now?: ---

Type of Business:
Partnership:
Proprietorship:
Corporation:
Individual:

Person Interviewed: Same

Address: Same

Telephone Number:

Principal property involved and scope of problem:

Case involved a soft-drink parlor and past-due bill to Mangrom-Holbrook & Elkus of San Francisco.

Action taken:*

Reports that she has sold her store to Miss Edith Francis for $100.00 after which she immediately sent the balance of $38.15 to the Mangrom-Holbrook Company.

Case closed.

Sacramento Office

1 Interviewed
5 Represented

Handled by: M.J.Richert

*Attach additional pages where necessary

Directed to file:

(S-5055)

Name NAKASHIMA (Surname) Mrs. Tome (Given)

444 Waterga.
May. 19. 1942

Mr. Pickert
Federal Reserve Bank,
Sacramento, Cal.

Dear Sir,-

I tried to get in touch with you before I left Sacramento but I failed to do so. I intended to write to you as soon as I arrived here but the typhoid shots I took, made me ~~pretty~~ ill so I was unable to write before and I am very sorry.

I finally sold my store to Miss Edith

Francis for $100.00 and
I immediately sent
the balance of
$38.15 to the Mangrum
Holbrook Co. in money
order and by air
mail - registered.

I thank you for
your kindness.

Yours truly
Mrs. Tome Nakashima

Federal Reserve Bank of San Francisco
Fiscal Agent of the United States

Sac. 444 Supplement

May 5, 1942
(Date)

Name: Nakashima Mrs. Tome
(Surname) (Print) (Given)

Address: 1208 Fourth Street
(Street and Number)

Sacramento California
(City) (State)

Telephone:
Interview:

Adult:
Minor:
Male:
Female:
Citizenship:

Name (Surname) NAKASHIMA (Given) Mrs. Tome

Date of last entry into United States: Born in Oregon - 42 Yrs. old

Operating under Treasury License now?:

Type of Business: Soft Drink
Partnership: Parlor
Proprietorship:
Corporation:
Individual: X

Person Interviewed: Same

Address:

Telephone Number: Moniwa Hotel (Next door-2-9815)

Principal property involved and scope of problem:

Reports unable to sell her soft drink equipment or sell out the business. Theatre man, a Phillipino, told her some weeks ago that he would buy the place. The back of both this parlor and the theatre have a door between, where some theatre customers come and make purchases.

The theatre man offers only a hundred dollars, Mrs. T. Nakashima says. Place is worth $350.00. After paying some $50.00 out when she sells, will have to care for dependent father - 62 years, and mother 78 years old. Tried to get her in Social Service office this morning, but too many ahead of us.

Action taken:*

T. Nakashima phoned advertisement in the local paper. Also will contact a family friend who might be influenced to sell her interests through a Power of Attorney. This writer will contact theatre man today after office hours.

WAR EVACUEE PROPERTY DEPT.

1 Interviewed
Represented

Handled by: Richert

*Attach additional pages where necessary.

Directed to File: MGR

(S-5055)

Sacramento Office

Federal Reserve Bank of San Francisco
Fiscal Agent of the United States

Sac. 444

April 27, 1942
(Date)

Name: Nakashima, Mrs. Tome
(Surname) (Print) (Given)

Address: 1208 Fourth Street
(Street and Number)

Sacramento, California
(City) (State)

Telephone:
Interview: x

Adult: x
Minor:
Male:
Female: x
Citizenship: U.S.-1/2 Japanese

Mrs. NAKASHIMA (Surname) MRS. TOME (Given)

Date of last entry into United States: Born in Oregon, U.S.A. 42 years ago.

Operating under Treasury License now?: ---

Type of Business:
Partnership:
Proprietorship:
Corporation:
Individual:

Person Interviewed: Same

Address: Same

Telephone Number: Maniwa Hotel next door 2-9865

Principal property involved and scope of problem:

Place of business is a soft-drink parlor, monthly rental $20.00 (no lease). Fixtures and stock all clear of indebtedness with the exception of a "Hot Dog Steamer", original purchase price $61.75 plus taxes. November 1941, paid down $15.45 (No contract), open account 30 days. Payments in 1942 - January $5.00, February $5.00. Agreement with local salesman - payments no definite time; however, invoice reads 30 days.

Received an air mail letter from Mangrom-Holbrook & Elkus, 301 Golden Gate Avenue, San Francisco, Hemlock 8118, "A balance of $38.15 which is past due. Would appreciate a check by return mail"

Action taken:*

Mrs Tome Nakashima has appointment this P.M. to sell her business and fixtures for $350.00, and the buyer understands the above $38.15 to be immediately remitted to Mangrom-Holbrook, & Elkus. Mrs. Tome Nakashima has placed a call for the Credit Manager of Mangrom-Holbrook, & Elkus, San Francisco, and will explain situation.

Sacramento Office

1 Interviewed
5 in Family

Handled by: M.J.Richert

*Attach additional pages where necessary.

Directed to File: M.J.Richert

(S-19055)

11

MANGRUM HOLBROOK & ELKUS

MANUFACTURERS AND DISTRIBUTORS OF COMPLETE EQUIPMENT FOR
CAFES, BARS, RESTAURANTS, HOTELS, HOSPITALS AND INSTITUTIONS

391 GOLDEN GATE AVENUE
SAN FRANCISCO, CALIFORNIA
TELEPHONE HEmlock 8118

REFERRED BY MR. H. D. ARMSTRONG
TO MR. Borden RWB
APR 23 1942
Get Dope

April 22, 1942

Evacuee Department
Federal Reserve Bank
California & Montgomery Streets
San Francisco

X to

Subject: Japanese Account
Mrs. T. Nakashima, 120[illegible] - 4th St
Sacramento, Calif

Gentlemen:

Kindly inform us how we might protect ourselves on a $38.15 claim against subject. The merchandise was sold on on open book account prior to December 13, 1941.

Any information you can give us as to how we can liquidate this account and procedure to follow will be greatly appreciated. We are enclosing stamped self-addressed envelope for your reply.

Thanking you, we are

Yours for victory,

MANGRUM HOLBROOK & ELKUS.

D. Gibbert
Credit Manager

DRG-jr
encl

by fone 4/29 - see report Sacramento under name Takashima. She agrees sell equip. & pay this acct. So informed Gibbert RWB

requested by fone → 4/30 RWB

tumblers
restaurant equipment
all they require is name of person taking attorneyship to operate

Answered
Anad. by Routine Advice
No Answer Required

Directed to File
By Borden
Surname

FILE ONLY WHEN SIGNED

Nakashima, Y.
BK. 53-5-A.
Poston, Ariz.

File Nakashima Y.

COPY

BROADWAY PHARMACY

432 Broadway
El Centro, California

Sept. 17, 1942.

Federal Reserve Bank
San Francisco, Calif.

Dear Sir:

This communication is in reference to your letter of July 24, 1942. I am also writing for Mrs. H. Tsuchiyama of Block 54, Bldg. 10, Apt. C, Poston, Arizona who formerly was the owner of the hotel equipment that was sold to Mrs. Honorio of El Centro.

We have been waiting for an answer of some kind from Mrs. Honorio but we have not had any reply to that yet. Please advise us what to do with the account so that she can either get the money part or else liquidate in some manner to settle the manner.

As you probably understand that the ownership paper is in escrow at the Security Title Guaranty of El Centro and that Mr. Small knows of the details.

Hoping for an immediate reply.

Yours truly,

(Signed) Y. Nakashima

Bk. 53-5-A
Poston, Ariz.

Make all replies to:

Mrs. H. Tsuchiyama
Blk 54, Bldg. 10, Apt. C.
Poston, Arizona.

Federal Reserve Bank of San Francisco
(Fiscal Agent of the United States)

June 18, 1942

Name: Nakashima (Surname) Yukiko (Gladys) (Given)

Telephone:
Interview: x

Address: Rt 1 - Box 68 (Street and Number)

Biggs (City) Calif (State)

Adult: x
Minor:
Male:
Female: x
Citizenship US

Date of last entry into United States: Born here - lived here since

Operating under Treasury License now No

Type of Business: Farming
Partnership:
Proprietorship:
Corporation:
Individual: x

Person Interviewed: Yukiko Nakashima
Izuki "
Iwakichi "

Address: Same as above

Telephone Number None

Principal property involved and scope of problem:

Has 1938 Chevrolet truck, with flat bed, she wishes to dispose of.

Action taken:

Assisted her in disposing of this truck and she has made a definite deal with the Chevrolet dealer of Colusa to purchase same for $600 and he is letting her use it until evacuation date. This price was very satisfactory to Miss Nakashima.

Handled by: HARRY E PAHL
Field Representative - Chico

Attach additional pages where necessary
(S-5055)

Directed to File

(3 persons interviewed) (5 involved)

Federal Reserve Bank of San Francisco
Fiscal Agent of the United States

June [redacted], 1942
(Date)

Name: Nakashima (Surname) Yukiko (Gladys) (Given)

Address: Rt #1 Box 68
(Street and Number)

Biggs (City) Calif (State)

Telephone:
Interview: x

Adult: x
Minor:
Male:
Female: x
Citizenship: U S

Name (Surname) (Given)

Date of last entry into United States: Born here - lived here since

Operating under Treasury License now?: No

Type of Business: Farming
Partnership:
Proprietorship:
Corporation:
Individual: x

Person Interviewed: Same as above

Address: "

Telephone Number: None

Principal property involved and scope of problem:

Has a Cole Circulating Heater that she wishes to sell for $25.00.

Action taken:*

Advised her to advertise this heater and that we would also help her dispose of it thru our facilities.

Handled by: Harry E. Pahl
Field Representative - Chico
Directed to file:

*Attach additional pages where necessary
(S-5055)

(1 person interviewed) (5 involved)

Federal Reserve Bank of San Francisco
Fiscal Agent of the United States

June 10 1942
(Date)

Name: Nakashima Yukiko (Gladys)
(Surname) (Print) (Given)

Address: Rt #1 Box 68
(Street and Number)

Biggs Calif
(City) (State)

Telephone:
Interview x

Adult: x
Minor:
Male:
Female: x
Citizenship: US

Name (Surname) (Given)

Date of last entry into United States: Born here - lived here since

Operating under Treasury License now?: No

Type of Business: Farming
Partnership:
Proprietorship:
Corporation:
Individual: x

Person Interviewed: Yukiko Nakashima
Izuki "
Iwakichi "

Address: Same as above

Telephone Number: None

Principal property involved and scope of problem:

Have 39 acres on lease from R. W. Simmons, of Biggs, in vegetable garden. Lease ends December 31, 1942 - balance of $375.00 to be paid. Have 12 acres in onions, 1/2 acre in onion seed and 10 acres in pumpkins.

They wish to dispose of the crop to J T Morris, 321 Highway Grocery, Gridley, and also have a Farmall Rubber Tired Cultivator, $850.00, that they desire to dispose of along with the crop.

Also have some furniture which they will wish to store, and a 1937 Chevrolet Sedan, 4-door, (tires okay) to sell.

Action taken:*

Referred their farm problems to Mr. Buckley, WFA. Explained storage facilities for furniture, etc. Agreed to assist them in disposing of their car.

Handled by: Harry E Pahl
Field Representative - Chico

Directed to file:

*Attach additional pages where necessary
(S-5055)

(3 interviewed) (5 involved)

Federal Reserve Bank of San Francisco
Fiscal Agent of the United States

Supplement to Sac. 569

June 24, 1942
(Date)

Name: **Nakashoji, Yaichi**
(Surname) (Print) (Given)

Address: **Route 1, Box 244**
(Street and Number)

Loomis, California
(City) (State)

Telephone:
Interview:

Adult:
Minor:
Male:
Female:
Citizenship: _____

Name (Surname) (Given)

Date of last entry into United States: _____

Operating under Treasury License now?: _____

Type of Business:
Partnership:
Proprietorship:
Corporation:
Individual:

Person Interviewed: _____

Address: _____

Telephone Number: _____

Principal property involved and scope of problem:

Refers to problem cases of May 13 and June 18 and letters of April 15 and June 16.

Attached find Mr. Chester Hall's receipt for the return of his file including receipt for his bond, Form 555A.

Action taken:*

Have read Mr. Everson's letter to Mr. Reid, dated June 22, to Mr. Hall as indication we have done about all we can in this matter and suggested he now communicate with Mr. Wixon direct.

Sacramento Office

Handled by: **R.W.Schmitt**

*Attach additional pages where necessary

Directed to file: _____

(S-5055)

June 24, 1942

Sacramento, California

I have today received from the Federal Reserve Bank of San Francisco, Sacramento Office, the following papers:

1. Copy of telegram from Robert A. Stevens to Mr. Wixon
2. Form 555A
3. Letter dated April 20, 1942, from I. F. Wixon to Chester Hall
4. Copy of letter dated April 10, 1942, from Chester Hall to U.S. Dept. Immigration & Naturalization Service
5. Letter from R. A. Stevens to Chas. Hall, dated April 15, 1942
6. Receipt dated June 18, 1942, signed by Mr. R. W. Schmitt for the above papers, to Robert A. Stevens

Chester Hall

Special request of letter of Mr Evensons letter June 22. 1942

DEPT. FEDERAL RESERVE BANK OF SAN FRANCISCO JUN 22 1942 RECEIVED

REFERRED BY MR. H. D. ARMSTRONG
TO MR. Jackson
JUN 22 1942

June 22, 1942

Mr. Albert J. Reid, Field Representative,
Federal Reserve Bank of San Francisco,
Evacuee Property Department,
1008 Fourteenth Street,
Sacramento, California.

Dear Sir:

Reference is made to the receipt and other material which you have forwarded to this office pertaining to the case of Yaichi Nakashaji, an illegal entry into this country who has since been evacuated.

We have examined this material carefully and discussed the case at length with Mr. Wixon, District Director for the Bureau of Immigration and Naturalization. He is writing their Philadelphia office again, presenting this case in detail and asking for a prompt ruling in all such matters. An informal opinion was expressed by him that Mr. Hall was entitled to a return of his performance bond which concurs with opinion expressed by your office and ourselves.

However, in view of the fact that this is not a property problem and is a matter which in no wise falls within the jurisdiction of the Federal Reserve Bank, we are returning the receipt in question, together with the pertinent correspondence which we suggest you deliver promptly to Mr. Hall. In our opinion this is a matter which should be carried on directly between Mr. Hall and the Bureau of Immigration and we suggest that Mr. Hall contact the Bureau looking towards advice from them upon receipt of the Philadelphia ruling aforementioned. We have made copies of all the material which is being returned.

Yours very truly,

R. E. Everson

Assistant Cashier.

R E Byrden/gc

Enclosures

P. S. Please deliver all of the originals to Mr. Hall and obtain from him a receipt acknowledging such delivery, and forward this receipt to us.

Federal Reserve Bank of San Francisco
Fiscal Agent of the United States

Supplement to Sac. 569

June 18, 1942
(Date)

Name: **Nakashoji, Yaichi**
(Surname) (Print) (Given)

Address: **Route 1, Box 244**
(Street and Number)

Loomis, California
(City) (State)

Telephone:
Interview:
Letter: x
Adult: **x**
Minor:
Male: **x**
Female:
Citizenship: **Japanese**

Name (Surname) (Given)

The former case sent in on May 13 listed this man's name incorrectly as Yaichi, Nakshaji.

Date of last entry into United States: **Illegal entry May 1935**

Operating under Treasury License now?: **No**

Type of Business:
Partnership:
Proprietorship:
Corporation:
Individual:

Person Interviewed: **Evacuee and Chester Hall**

Address:

Telephone Number:

Case #12020/31791 LD

Principal property involved and scope of problem:

See our problem case of May 13 and original letter attached written by R. A. Stevens, manager Control Station #48, Newcastle, California, and envelope explaining why the letter was not delivered. Also attached is letter from Chester Hall dated June 16, requesting help for releasing his bond. Refer also to telephone communication with Mr. Borden June 16.

I. F. Wixon, Chief of Immigration Office, San Francisco, is referred to as Mr. Waxan in Stevens's letter to Charles Hall.

We have been several days obtaining what R. A. Stevens calls his file on this case which consists of Form 555A, letter dated 4/20/42 signed by Mr. Wixon, and Mr. Hall's letter of 4/10/42 (copy), and copy of telegram to Wixon by Stevens.

Action taken:*

Mr. Stevens held these papers and not until Mr. Hall advised us, did this office know the extent of Stevens's activities in this case. Mr. Hall has also requested this office to obtain for him the papers held by Stevens, evidencing his inability to get action from Mr. Stevens in this matter.

Suggest San Francisco Office take this matter up with Mr. Wixon with the idea of getting bonds released to Mr. Hall.

Sacramento Office

Handled by: **R.W.Schmitt**

*Attach additional pages where necessary

Directed to file:

(S-5055)

FEDERAL RESERVE BANK OF SAN FRANCISCO

FISCAL AGENT OF THE UNITED STATES
1006 Fourteenth Street
Sacramento, California
June 18, 1942

Federal Reserve Bank of San Francisco
Evacuee Property Department
400 Sansome Street
San Francisco, California

Attention: Mr. Robert Borden

Dear Mr. Borden:

Mr. Hall requests that he has a good receipt for this Form 555A. As it is attached in today's report, please see that we get a satisfactory receipt for same at this office to assure Mr. Hall that we have not misplaced this particular receipt.

You will note that Mr. Stevens requested my receipt for these papers upon delivering them to me.

Yours very truly,

R W Schmidt

A. J. Reid
Sacramento Field Representative

RWS:IM

Enclosures

C
O
P
Y

Sacramento, California

June 18, 1942

I have today received from Mr. Robert A. Stevens Manager of WCCA Office #48 the following:

The entire file on Yaichi Nakashoji or the Mr. Chester Hall Bond case. This consists of Form 555A, a letter dated 4-20-42 signed by Mr. Wixon, Mr. Hall's letter of April 10, 1942, and a copy of our wire dated 5-18-42.

Federal Reserve Bank Sacto

By R. W. Schmitt

Loomis, California
June 16, 1942

Federal Reserve Bank of San Francisco
1006 Fourteenth Street
Sacramento, California

Gentlemen: Attention: Mr A Reid

Referring to a bond of $2000.00 deposited with the United States Department of Immigration & Naturalization Service of Sacramento as security for the delivery of one, Yaichi Nakashoji, when demand was made upon me by the Immigration Department for said person. This is known by the Immigration & Naturalization Service as Case #12020/31791 LD.

On Wednesday, May 13, 1942, at 11 a.m., Y Nakashoji was taken into custody by the provost-marshall, carrying the family registration #48-25440, through Control Station #48, W.C.C.A. office at Newcastle, California, and interned at Marysville, California, Arboga Assembly Center, and at this date, June 16, 1942, is under the supervision of a Mr Paul D Schriver at said Assembly Center.

All original papers connected with the case, including the receipt for two treasury notes of $1000.00 each from S. O. Diedle, Inspector in charge of U.S. Dep't Immigration & Naturalization Service, Sacramento, California, were retained by R. A. Stevens, Control Station, Newcastle, California, who was investigating this case for me in an endeavor to have my bond released and U.S.Treasury notes returned to me.

I am requesting the help of your department in this matter for release of said bond and the treasury notes returned to me.

Yours very truly,

Chester Hall

Hall/ES

COPY OF

WESTERN UNION TELEGRAM

May 18, 1942

Mr. Wixon, District Director
San Francisco District
U. S. Department of Justice
Immigration and Naturalization Service
San Francisco, California

SUBJECT: 12020/31791 LD

Imperative we have authorized release on YAICHI NAKASHIJO from Mr. William Chester Hall's Two Thousand Dollar ($2,000) bond to U. S. Government.

Awaiting immediate reply.

Robert A. Stevens, Manager
Control Station #48
WCCA
Newcastle, California

Government Rate to
Social Security Board
W. K. Shaughnessy

Send bill to
Roy Donnally
1330 J Street
Sacramento

Federal Reserve Bank of San Francisco
Fiscal Agent of the United States

Sac. 569

May 13, 1942
(Date)

File

Name: Yaichi (Nakashaji
(Surname) (Print) (Given)

Telephone:
Interview: x

Address: Route 1, Box 244
(Street and Number)

Loomis California
(City) (State)

Adult: x
Minor:
Male: x
Female:
Citizenship: Jap

Memo YAICHI (Surname) Nakashaji (Given)

Date of last entry into United States: Illegal entry 5/1935

Operating under Treasury License now?: No

Type of Business:
Partnership:
Proprietorship:
Corporation:
Individual:

Person Interviewed: Evacuee and Wm. C. Hall

Address: Loomis, California

Telephone Number:

Principal property involved and scope of problem:

William Chester Hall posted a $2000.00 bond on 11/15/41 to assure the appearance of the Evacuee at the time deportation proceeding were to be completed by the U.S. Department of Justice, Immigration and Naturalization service - File #12020 - 21791-I.D. - The Evacuee wishes to have Mr. Wm C. Hall's Bond returned to him, the Evacuee is willing to surrender himself to the army, or, the Department of Justice. Alien Reg #2074965 - for 1942.

Action taken:*

Conferred with Al Reid. He suggests that the Evacuee be turned over to the Provost Marshall. Phoned the army at Marysville, Capt. Twifer of the Provost Marshall's office will arrange for a receipt, for the alien at the time the Evacuee arrives at the assembly center - showing the Evacuee to be in the possession of the U. S. Government.

2 Interviewed
6 Represented

Handled by: Cox

*Attach additional pages where necessary.
(S-5055)

Directed to File:

Sacramento Office

C
O
P
Y

U. S. DEPARTMENT OF JUSTICE

Immigration and Naturalization Service

San Francisco, California

April 20, 1942

12020/31791 LD

Mr. Chester Hall,
Loomis, California.

Sir:

Your letter of April 10, 1942, addressed to our Inspector in Charge at Sacramento, requesting release from liability under the bond filed in behalf of YAICHI NAKASHOJI, has been referred to this office for reply.

The request contained in your letter is being submitted to our Central Office in Philadelphia for consideration, and you will be promptly informed when a decision in the matter is received.

Respectfully,

(Signed) J. V. WIXON

District Director,
San Francisco District.

This letter returned by O.O. Sept 7

COPY

Sacramento, Calif.
April 15, 1942

Mr. Chas. Hall,
Newcastle, Calif.

Dear Sir:

We are in receipt of a letter from the District Director at San Francisco regarding one Yaichi Nakashoji and your $2000.00 bond on this individual.

Mr. Waxan merely indicated in his most recent letter that no decision has yet been made by his Philadelphia office. Some early information is expected and will be forwarded to you on receipt of same.

For your file, please use this communication showing that Control Station #48 WCCA Office operating on proclamation for order of Gen. De Witt has interned the above individual at Marysville, Calif. The evacuee is subject to all military regulations and is at the present time being supervised by a Mr. Paul D. Schriver.

Yours truly,

(Signed) R. A. Stevens

R. A. Stevens
Control Station,
Newcastle, Calif.

Loomis, California

April 10, 1942

U. S. Dept. Immigration &
Naturalization Service,
Federal Building,
Sacramento, California.

Attention: F. O. Siedle,
Inspector in Charge.

Re: Nakashoji File
Illegal entry.

Gentlemen:

At the present time said party is at liberty under a $2,000.00 bond, until such a time as the Immigration Department would want him for deportation, due to illegal entry in the United States, as bonds covering said party is posted by myself, I wish to clear up the status of this party in case of an evacuation from the ranch that he is now on, which is in Defense Area #1, Restricted Zone B, Loomis, California, area.

I feel that at the time of the notice of evacuation by General De Witt is to be enforced, that this party should be surrendered to the Immigration Official, thereby releaving and releasing to myself said bonds in the form of U. S. Treasury Notes, that have been posted and held by your department.

While it is not my thought that he should be picked up immediately, it is just that I wanted to clarify the issue so as to know what procedure will be necessary for me, before he is actually evacuated from under my personal contact.

Yours very truly,

Chester Hall

Hall/ES

COPY

RECEIPT OF IMMIGRATION AND NATURALIZATION OFFICER

FOR UNITED STATES BONDS OR NOTES ACCEPTED AS SECURITY

(This receipt is to be given to the owner of the bonds or notes deposited with the immigration and naturalization officer and a copy must be attached to the bond)

Sacramento, California November 15, 1941

The undersigned hereby acknowledges receipt from WILLIAM CHESTER HALL of the United States bonds/notes hereinafter described, deposited as security on bond dated NOVEMBER 15, 1941 filed with the undersigned on behalf of the alien YAICHI NAKASHOJI.

Said United States bonds/notes are not assigned.

Title of Bonds/Notes	Coupon or Registered	Total Face Amount	Denomination	Serial Number	Interest Dates
Treasury Note Series D-1944	Coupon 6	$1,000	3/4%	507	March 15 and Sept. 15
Treasury Note Series D-1944	Coupon 6	$1,000	3/4%	508	March 15 and Sept. 15

This receipt is executed in duplicate, and the original must be surrendered by the obligor before the bonds or notes deposited are returned to him. This receipt is not assignable.

(Signed) F. O. SEIDLE

F. O. Seidle, Inspector in Charge

Call Lakehurst 2-6900

Federal Reserve Bank of San Francisco
Fiscal Agent of the United States

6/18/42
(Date)

Name: Nakaso Jiro
(Surname) (Print) (Given)

Address: 20-3
(Street and Number)

Tanforan Assembly Center
(City) (State)

Telephone:
Interview:

Adult: ✓
Minor:
Male: ✓
Female:
Citizenship: Am.

Name (Surname) (Given)

Date of last entry into United States: _____

Operating under Treasury License now?: _____

Type of Business:
Partnership:
Proprietorship:
Corporation:
Individual:

Person Interviewed: _____

Address: _____

Telephone Number: _____

Principal property involved and scope of problem:

Weinmann, Quayle & Berry, Attorneys
Bank of Am. Bldg Alameda wish to
take a deposition from subject
Donald K. Quayle - letter to subject 6/16/42

Action taken:*

6/22/42 Phoned Quayle who requested letter
from Nakaso setting forth full facts.
Upon receipt of letter Quayle will prepare
questionnaire for deposition
6/23/42 So advised Nakaso

Handled by: Tanforan
Weinstock.

*Attach additional pages where necessary
(S-5055)

Directed to file: _____

Case Closed.

Federal Reserve Bank of San Francisco
Fiscal Agent of the United States

(Date)

Name: NAKASORA MR. HENRY
(Surname) (Print) (Given)

Address: BLDG 22 Apt 26
(Street and Number)

TANFORAN, SAN BRUNO, CALIFORNIA
(City) (State)

Telephone:
Interview:

Adult:
Minor:
Male:
Female:
Citizenship:

Name (Surname) (Given)

Date of last entry into United States:

Operating under Treasury license now?:

Type of Business:
Partnership:
Proprietorship:
Corporation:
Individual:

Person Interviewed:

Address:

Telephone Number:

Principal property involved and scope of problem:

Action taken:*

Handled by:

*Attach additional pages where necessary

Directed to file:

(S-5055)

July 29, 1942

Mr. Henry Nakasora
Building 22, Apartment 26
WCCA Assembly Center
Tanforan
San Bruno, California

Dear Sir:

Reference is made to your interview with our representative, Mr. Borden, yesterday, July 28, 1942.

We have considered the problem in disposal of your 1936 Ford V-8 Sedan presently stored at Belmont. In our opinion due to the late date, the most desirable method would be that suggested by Mr. Borden, i.e., that you initiate correspondence with the various automobile dealers in the Peninsula area, asking them to examine the car and give you a bid.

Information is furnished that the War Relocation Authority will not permit a transfer of motor vehicles owned by evacuees to relocation projects. Therefore, if you now find it desirable to sell as recommended, let us suggest that you undertake such correspondence promptly.

Very truly yours,

Assistant Cashier

R W [illegible]:krf

Federal Reserve Bank of San Francisco
Fiscal Agent of the United States

4/15/42
(Date)

Name: Nakata Genji
(Surname) (Print) (Given)

Address: P.O. Box 997
(Street and Number)

Delano Calif
(City) (State)

Telephone:
Interview:

Adult:
Minor:
Male:
Female:
Citizenship: American

Name NAKATA (Surname) Genji (Given)

Date of last entry into United States: Oct 31st 1937

Operating under Treasury License now?:

Type of Business: Board & Rooming House
Partnership:
Proprietorship:
Corporation:
Individual:

Person Interviewed: Genji Nakata

Address:

Telephone Number:

Principal property involved and scope of problem: Is trying to dispose of equipment, and wanted information regarding storage for unsold items, consisting of dishes and refrigerator. Should he carry all his cash on his person.

Action taken:* Explained the conditions under which they could be warehoused either by this office or the Bakersfield office. Advised him to use the Bank, as it was much safer.

Handled by: [illegible]
Field Representative

Directed to file:
Visalia

*Attach additional pages where necessary
(S-5055)

4 in family

Federal Reserve Bank of San Francisco
Fiscal Agent of the United States

5/23/42 X
(Date)

Name: Nakata Masao.
(Surname) (Print) (Given)

Address: Route 7- Box 310.
(Street and Number)

Fresno. Cal.
(City) (State)

Telephone:
Interview:

Adult: ✓
Minor:
Male: ✓
Female:
Citizenship: U.S.

NAKATA (Surname)

MASAO (Given)

Date of last entry into United States: Born in U.S.

Operating under Treasury License now?:

Type of Business:
Partnership:
Proprietorship:
Corporation:
Individual: ✓

Person Interviewed: Masao. Nakata.

Address: Route 7. Box 310 Fresno

Telephone Number:

Principal property involved and scope of problem:

Original report written 3-23-42.
Birth certificate obtained
Also reported that he had disposed of his four pieces of property three of these were returned to the parties to whom he was indebted the fourth piece was sold. for $150.00 this consisted of two lots in Fowler Cal.
satisfactory.

Action taken:*

Case closed

Handled by: G. Allen

Directed to file:

*Attach additional pages where necessary
(S-5055) 2146 Imp St. Fresno Cal.

Federal Reserve Bank of San Francisco
Fiscal Agent of the United States

Closed

3/23/42.
(Date)

Name: Nakata. Masao.
(Surname) (Print) (Given)

Telephone:
Interview:

Address: Route 7. Box 310
(Street and Number)

Fresno Calif.
(City) (State)

Adult: ✓
Minor:
Male:
Female:
Citizenship: U.S.

Name Nakata. Masao.
(Surname) (Given)

Date of last entry into United States: Native

Operating under Treasury License now?: ✓

Type of Business:
Partnership:
Proprietorship:
Corporation:
Individual: ✓

Person Interviewed: Nakata.

Address: Route 7 - Box 210

Telephone Number: —

Principal property involved and scope of problem:

First wanted to know if he should have a permit to sell his real estate. Then developed that the abstract 60 wanted his birth certificate.

Action taken:*

Was informed that he could go to the County Recorders office and obtain a copy of his birth certificate from the Recorder and this would be sufficient evidence.

Handled by: L. J. Allen

Directed to file:

*Attach additional pages where necessary.
(S-5055) Fresno. office.

Jackson

Federal Reserve Bank of San Francisco
Fiscal Agent of the United States

_____ (Date)

Name: NAKATA (Print) MASAO

Address: 1731 Buena Vista Ave (Street and Number)

Alameda (City) Calif. (State)

Telephone:
Interview:

Adult:
Minor:
Male:
Female:
Citizenship: _____

Name (Surname) (Given)

Date of last entry into United States: _____

Operating under Treasury License now?: _____

Type of Business:
Partnership:
Proprietorship:
Corporation:
Individual:

Person Interviewed: _____

Address: _____

Telephone Number: _____

Principal property involved and scope of problem:

SANTA CLARA LAUNDRY

See LAUNDRIES

Action taken:*

Handled by: _____

* Attach additional pages where necessary

This disposes of matter in letter to Mr. Everson dated 5/11/42

Federal Reserve Bank of San Francisco
Fiscal Agent of the United States

5/13/42
(Date)

Name: Nakata Mitsunobu
(Surname) (Print) (Given)

Telephone:
Interview: x

Address: _____
(Street and Number)

Stockton, California
(City) (State)

Adult: x
Minor:
Male: x
Female:
Citizenship: U.S. Japanese

Name NAKATA (Surname) Mitsunobu (Given)

Date of last entry into United States: ?

Operating under Treasury License now?: 68A

Type of Business:
Partnership:
Proprietorship:
Corporation:
Individual: x

Person Interviewed: Mr. Joe Smith

Address: _____

Telephone Number: 2-4279

See reports 4/21, 5/2, 5/6, 5/12

Principal property involved and scope of problem:

While report of 5/12/42 closed this case, we report now that permit has been secured from Rationing Board dated May 15, 1942, and the matter is closed to the satisfaction of all concerned.

Action taken:*

Close file.

DEPT. PROPERTY EVACUEE MAY 18 1942 RECEIVED

1 int 4 aff.

L. S. Weeks
Handled by: Stockton

*Attach additional pages where necessary

Directed to file: _____

(S-5055)

Federal Reserve Bank of San Francisco
Fiscal Agent of the United States

Lodi Case
5/12/42
(Date)

Name: Nakata Mitsunobu
(Surname) (Print) (Given)

Address: _____
(Street and Number)

Lodi, California
(City) (State)

Telephone:
Interview: x

Adult: x
Minor:
Male: x
Female:
Citizenship: U.S.
Japanese

Name NAKATA (Surname) Mitsunobu (Given)

Date of last entry into United States: ?

Operating under Treasury License now?: 68A

Type of Business:
Partnership:
Proprietorship:
Corporation:
Individual: x

Person Interviewed: _____

Address: _____

Telephone Number: 2-4279

See reports 4/21, 5/2, 5/6

Principal property involved and scope of problem:

Complication arising in this deal covering a 1942 car which was transferred by Subject illegally was explained in letter to Mr. Everson dated May 11.
Subject proceeded to invest $1000 cash paid for car by Ivers Brothers' client, J. W. Smith, in defense bonds.
Unless something special develops in this matter, it appears that repayment will have to be made to Smith by Subject.
Will report later developments.

Action taken:*

Close file.

1 int. 4 aff.

Handled by: L. S. Weeks
Stockton

*Attach additional pages where necessary
(S-5055)

Directed to file: _____

FEDERAL RESERVE BANK OF SAN FRANCISCO

FISCAL AGENT OF THE UNITED STATES

201 N. San Joaquin Street

Stockton, California

May 11, 1942

Mr. R. E. Everson
Federal Reserve Bank of San Francisco
400 Sansome Street
San Francisco, California

Dear Mr. Everson:

Subject: Mitsunobu Nakata, covered by reports 4/21, 5/2, 5/6, addressed in error as Stockton; address should be Lodi, California

We merely report this circumstance. The advice we give on it is that the deal must be reverted, unless other instructions are received in the meantime from your Office.

Please note following which is taken from our initial report of 4/21: "Finding that they were dealing contrary to law governing sale of 1942 automobiles, they applied to this Office."

We repeat above notation so as to keep this Office in the clear in the matter. The 1942 Plymouth was bought from Nakata by J. W. Smith, 1139 S. Pilgrim St., through the efforts of Ivers Truck Company.

Efforts put forth by this Office to get the sale approved have failed. In the meantime, buyer claims that seller has converted the $1,000 paid for the car into Defense Bonds. The deal was made even before they applied to this Office.

As stated above, the only thing that we can tell these people is that they will have to take such steps as may be open to them to have their deal killed.

Answered

Ansd. by Routine Advice

No Answer Required

By

LSW:AM

FILE ONLY WHEN SIGNED

Very truly yours,

L. S. Weeks

L. S. Weeks

Field Representative

Federal Reserve Bank of San Francisco
Fiscal Agent of the United States

5/6/42
(Date)

Name: Nakata Mitsunobu
(Surname) (Print) (Given)

Address: _____
(Street and Number)

Lodi
~~Stockton~~, California
(City) (State)

Telephone:
Interview: x

Adult: x
Minor:
Male: x
Female:
Citizenship: U.S.
Japanese

Name (Surname) NAKATA (Given) Mitsunobu

Date of last entry into United States: ?

Operating under Treasury License now?: 68A

Type of Business:
Partnership:
Proprietorship:
Corporation:
Individual: x

Person Interviewed: _____

Address: _____

Telephone Number: 2-4279

See Reports 4/21 - 5/2

Principal property involved and scope of problem:

Outlined to Ivers Brothers, purchasers of the 1942 Plymouth, the possibilities of confirming purchase under amendment #6, rationing order #2A.

Action taken:*

Carrying along.

See letter 5/11 from Wake
re above. Filed Stockton
A.W.B.

1 Int. (4) aff.

Handled by: _____

*Attach additional pages where necessary
(S-5055)

Directed to file: _____

Federal Reserve Bank of San Francisco
Fiscal Agent of the United States

5/2/42
(Date)

Name: Nakata Mitsunobu
(Surname) (Print) (Given)

Address: _____
(Street and Number)

~~Stockton~~, California
(City) (State)

Telephone:
Interview: x

Adult: x
Minor:
Male: x
Female:
Citizenship: U.S.
Japanese

Memo NAKATA (Surname) Mitsunobu (Given)

Date of last entry into United States: No known

Operating under Treasury License now?: 68A

Type of Business:
Partnership:
Proprietorship:
Corporation:
Individual: x

Person Interviewed: J. W. Smith

Address: _____

Telephone Number: 2-4279

See report 4/21

Principal property involved and scope of problem:

Wrote letter to W. R. Thomas, Jr., Wartime Civil Control Administration, San Francisco, explaining circumstances around this deal. This morning J. W. Smith with Ivers Brothers informs that car is being held unused pending decision of office of Mr. Thomas.

Action taken:*

Awaiting reply to letter of April 30 to Mr. Thomas.

RECEIVED MAY 4 1942 EVACUEE PROPERTY DEPT.

1 Int. 4 Aff.

L. S. Weeks
Handled by: Stockton

*Attach additional pages where necessary.
(S-5055)

Directed to File: _____

Federal Reserve Bank of San Francisco
Fiscal Agent of the United States

4/21/42
(Date)

Name: NAKATA, MITSUNOBU

Name: Nakata Mitsunobu
(Surname) (Print) (Given)

Telephone:
Interview: x

Address: _____
(Street and Number)

~~Stockton~~ Lodi, California
(City) (State)

Adult: x
Minor:
Male: x
Female:
Citizenship: U.S.
Japanese

Date of last entry into United States: Not known

Operating under Treasury License now?: 68A

Type of Business:
Partnership:
Proprietorship:
Corporation:
Individual: x

Person Interviewed: Ivers Brothers

Address: 1209 E. Charter Way

Telephone Number: 2-4279

Principal property involved and scope of problem:

Ivers Brothers and Subject concluded a deal involving purchase of Subject's 1942 Plymouth automobile for $1000 cash paid. Finding that they were dealing contrary to law governing sale of 1942 automobiles, they applied to this office.

Action taken:*

Interviewed E. G. Vollmann, chairman of local rationing board, who cooperates by requesting letter from this office setting forth facts. This letter written this date giving two reasons:
1: Sale, if passed, is real step forward in assisting Japanese Evacuees.
2: Action of Ivers Brothers in having actually paid $1000, a fair price for this car, is evidence of good faith on their part in this transaction.
Will advise results.

1 Int. 4 aff.

Handled by: L. S. Weeks
Stockton

*Attach additional pages where necessary

Directed to file: ✓

(S-5055)

Federal Reserve Bank of San Francisco
Fiscal Agent of the United States

April 14, 1942
(Date)

Name: Nakata, T. (Surname) (Print) (Given)

Telephone:
Interview:

Address: 194 Main Street
(Street and Number)

Watsonville, California
(City) (State)

Adult: X
Minor:
Male: X
Female:
Citizenship: alien

Date of last entry into United States: July 1912

Operating under Treasury License now?: No

Type of Business:
Partnership:
Proprietorship:
Corporation:
Individual:

Person Interviewed: T. Nakata

Address: 194 Main St., Watsonville, Calif.

Telephone Number:

Principal property involved and scope of problem:

Household goods and furniture

Action taken:*

Stored with Andrew Zufich in Watsonville, California

Handled by: Watsonville

*Attach additional pages where necessary

Directed to file:

(S-5055)

Interview 1 no in family 8

Name Nakata (Surname) T. (Given)

CLOSED

Federal Reserve Bank of San Francisco
Fiscal Agent of the United States

May 20, 1942
(Date)

Name: Nakatani (Surname) Charles (Print) Yoshitada (Given)

Telephone:
Interview: x

Address: P. O. Box 708
(Street and Number)

Woodland (City) California (State)

Adult: x
Minor:
Male: x
Female:
Citizenship: U.S.

Name Nakatani (Surname) Yoshitada (Given)

Date of last entry into United States: 1918

Operating under Treasury License now?: No

Type of Business:
Partnership:
Proprietorship:
Corporation:
Individual: x

Person Interviewed: as above

Address: as above

Telephone Number:

Principal property involved and scope of problem:

Nakatani purchased a set of the Encyclopedia Brittanica, twenty-four volumes, for $176.00. The date of the purchase was November 1941 and Nakatani paid $7.05 at the time of the purchase and signed a conditional sales agreement calling for a monthly payment of $7.05. He has paid $60.00 up to February 1942 but has made no payments since that time.

Nakatani was unable to produce a copy of the conditional sales contract and asked us for advise as to disposition of the books.

Action taken:*

Advised Nakatani to store the books in our warehouse at Woodland and he has done so.

1 interviewed
1 contacted
1 involved

Handled by: Hendrick

Directed to File: Woodland

*Attach additional pages where necessary.
(S-5055)

Federal Reserve Bank of San Francisco
Fiscal Agent of the United States

Sec. 359

April 17, 1942
(Date)

Name: Nakatani (Surname) Charles (Given)

Address: Box 708 (Street and Number)

Woodland (City) California (State)

Telephone:
Interview: X

Adult: X
Minor:
Male: X
Female:
Citizenship: U.S.

Name NAKATANI (Surname) CHARLES (Given)

Date of last entry into United States: Never out of the country

Operating under Treasury Licence now?:

Type of Business:
Partnership:
Proprietorship:
Corporation:
Individual: X

Person Interviewed: Same

Address:

Telephone Number:

Principal property involved and scope of problem:

1941 International truck, balance$885 - equity - $749.00

1938 International truck - Clear - S.P. $500.00
John Diesal Tractor, Balance $ 500.00 - Misc. property $854.00. sold to M. B. Avilla, Woodland, landlord. Also reimbursed for labor, about $900.00

Paid $2300.00 cash and note for approximately $1200.00 - payable when crop is harvested. Asked approval of deal on 1938 truck.

Action taken:

Approved sale of 1938 International truck.

Case closed

Handled by: Moorland

*Attach additional pages where necessary

Directed to file:

(S-3055) 1 Interviewed; 6 Represented - Sacramento Office

April 15, 1942

Sold to Mr. M. B. Avilla:

One International Truck - 1938
Model D. 30
Engine Number H. D. 232 - 40799
The Price of $500.00.

We the Legal Owners sign this date of April 15, 1942 to release the truck to Mr. M. B. Avilla.

Charlie Tomegusu Nakatani

Charles Nakatani

Frank Nakatani

...l Reserve Bank of San Francisco
Fiscal Agent of the United States Sec. 325

April 15, 1942
(Date)

Name: Nakatani, Charles
(Surname) (Print) (Given)

Address: Box 708
(Street and Number)

Woodland, California
(City) (State)

Telephone:
Interview: x

Adult: x
Minor:
Male: x
Ferale:
Citizenship: USA

Name NAKATANI (Surname) CHARLES (Given)

Date of last entry into United States: Never out of country

Operating under Treasury License now?:

Type of Business:
Partnership:
Proprietorship:
Corporation:
Individual: x

Person Interviewed: Same

Address: Same

Telephone Number: none

Principal property involved and scope of problem:

1941 International Truck, balance $885, equity $749.00.
1938 International truck, clear, selling price $500.00.
John Deere tractor, balance $500.00, equity $500.00.
Miscellaneous property $854.00, sold to M. B. Avilla, Woodland, landlord. Also reimbursed for labor about $900.00. Paid $2300.00 cash and note for approximately $1200.00, payable when crop is harvested. Asked approval of deal on 1938 truck.

Action taken:*

Approved sale of 1938 International truck.

Case closed.

1 interviewed
6 repr
6 represented

Sacramento Office
Handled by: M.M.McFarland

*Attach additional pages where necessary
(S-5055)

Directed to file:

Federal Reserve Bank of San Francisco
Fiscal Agent of the United States

Sac. 234

Closed

April 10, 1942
(Date)

Name: Nakatani H. K. & W^m
(Surname) (Print) (Given)

Address: P. O. Box 669
(Street and Number)

Vacaville California
(City) (State)

Telephone:
Interview: X

Adult: ✓
Minor: ✓
Male:
Female:
Citizenship: U.S.

Name NAKATANI (Surname) H. K. (Given)

Closed

Date of last entry into United States:

Operating under Treasury License now?:

Type of Business:
Partnership:
Proprietorship:
Corporation:
Individual: X

Person Interviewed: Wm Masaw Nakatani

Address: Same

Telephone Number: Same

Principal property involved and scope of problem:

Wm Nakatani, son of H. K. Nakatani (Interned at Sharps Park) had a check from the Mutual Benefit Health and Accident Association - Made out in favor of his father - in the amount of $60.00
Wanted to know how he could cash it.
Was afraid the government would retain the check if he mailed it to his father for endorsement.

Action taken:*

Assured him that he would have no difficulty in that regard.
Suggested he send his letter by registered mail with the proper instructions as to endorsement

4

Handled by: Allender.

*Attach additional pages where necessary

Directed to file:

(3-5055) 1 Interviewed; 6 Represented Sacramento Office

Federal Reserve Bank of San Francisco
Fiscal Agent of the United States

(Date)

Name: NAKATANI HARRY A MAOR
(Surname) (Print) (Given)

Address: [redacted] TURLOCK ASSEMBLY CENTER
(Street and Number)

(City) (State)

Telephone:
Interview:

Adult:
Minor:
Male:
Female:
Citizenship:

Name (Surname) (Given)

Date of last entry into United States:

Operating under Treasury license now?:

Type of Business:
Partnership:
Proprietorship:
Corporation:
Individual:

Person Interviewed:

Address:

Telephone Number:

Principal property involved and scope of problem:

Action taken:*

Handled by:

*Attach additional pages where necessary

Directed to file:

(S-5055)

July 16, 1942

Rodgers, Wollitz and Carmody
Attorneys At Law
Martinez, California

In re: Nakatani v Crist

Dear Sirs:

Reference is made to your inquiry of July 14, 1942 looking toward a court appearance of two evacuees presently in the Wartime Civil Control Administration Assembly Center at Turlock.

We are advised that arrangements have been made permitting the appearance of evacuees, whenever necessary, in the settlement of such litigation.

All such permits and privileges emanate from agencies other than the Federal Reserve Bank of San Francisco and we suggest that you address a similar request to the camp manager at the Wartime Civil Control Administration Assembly Center at Turlock, California.

Very truly yours,

Assistant Cashier

[illegible]:krf

DIRECTED BY MAIL DEPT.
TO MR. EVERSON
REFERRED BY MR. EVERSON
TO MR. Boden

J. E. RODGERS
1908-1935
W. L. WOLLITZ
GEO. C. CARMODY

RODGERS, WOLLITZ AND CARMODY
ATTORNEYS AT LAW
MARTINEZ, CALIFORNIA

July 14, 1942

Federal Reserve Bank of San Francisco
San Francisco, California

In re: Nakatani v Crist

Gentlemen:

This office represents the plaintiffs in the above entitled action, Harry Nakatani and Naoe Nakatani who are at the Turlock Assembly Center. Said case is on the calendar to be set for trial and the problem of said plaintiffs appearing for the purpose of testifying on their own behalf presents itself. We would appreciate your courtesy in advising us whether or not any provision has been made for permitting the Japanese in a similar situation to be released from the Assembly Center for such purposes.

Thanking you for your courtesy, we remain,

Yours very truly,

WLW:M

RODGERS, WOLLITZ & CARMODY

By

7/16 Answered
Ansd. by Routine
No Answer Required
Directed to File
By Boden
Surname
FILE ONLY WHEN SIGNED

Federal Reserve Bank of San Francisco
Fiscal Agent of the United States

(Date)

Name: Nakatani, Tohary
(Surname) (Print) (Given)

Address: 16-9-D Gila Relic. Center
(Street and Number)
Rivers, Ariz.
(City) (State)

Telephone:
Interview:

Adult:
Minor:
Male:
Female:
Citizenship:

Name (Surname) (Given)

Date of last entry into United States:

Operating under Treasury license now?:

Type of Business:
Partnership:
Proprietorship:
Corporation:
Individual:

Person Interviewed:

Address:

Telephone Number:

Principal property involved and scope of problem:

Action taken:*

Handled by:

*Attach additional pages where necessary
(S-505)

Directed to file:

August 21, 1942

MEMORANDUM TO: WAR RELOCATION AUTHORITY

SUBJECT: Property of evacuee held in storage.

We are enclosing a letter from Tohoru Nakatani dated August 19, 1942 inquiring with respect to the forwarding of certain goods now stored in the San Francisco warehouse.

We have informed the evacuee that his inquiry has been referred to your office for consideration and are enclosing a copy of our reply letter to Mr. Nakatani.

Assistant Cashier.

Enclosures
MDArmstrong:EM

August 21, 1942

Mr. Tohoru Nakatani,
16-9-D,
Gila River War Relocation Project,
Rivers, Arizona.

Dear Sir:

We have received your letter dated August 19, 1942 requesting that certain property stored with this bank in the Oakland warehouse be forwarded to you.

The goods are now held in the San Francisco warehouses, which has been transferred to the War Relocation Authority, who has control over the matter of forwarding of the property stored in the warehouse.

We have submitted your inquiry to that agency for consideration and you will, no doubt, hear from that office in due course.

Yours very truly,

Assistant Cashier.

cc: War Relocation Authority,
San Francisco, California.

C
O
P
Y

16-9-D
Gila Relocation Center
Rivers, Arizona.

August 19, 1942,
Rivers, Arizona.

Dear Sir:

Please send me the following goods stored at your warehouse in Oakland or San Francisco. The following are the three separate things.

One (1) trunk

One (1) washing machine

One (1) sewing machine.

Our family number is 24-7442.

I am enclosing a three cent stamp in case you have to write to me.

Yours truly,

(Signed) Tohoru Nakatani

original sent to WRA with our memo 8-31-42

...l Reserve Bank of San Francisco
...Fiscal Agent of the United States

April 13, 1942
(Date)

Name: Nakatani Y.
(Surname) (Print) (Given)

Telephone: x
Interview:

Address: Rte 1 Box 27
(Street and Number)

Concord, Calif
(City) (State)

Adult: x
Minor:
Male: x
Female:
Citizenship: Japanese

Name NAKATANI (Surname) Y. (Given)

CLOSED

Date of last entry into United States: Born U. S.

Operating under Treasury Licence now?:

Type of Business:
Partnership:
Proprietorship:
Corporation:
Individual: x

Person Interviewed: Above

Address: Above

Telephone Number: Concord 8154

Principal property involved and scope of problem:

Refer to report of April 3, 1942.

Action taken:*

Truck has been sold. Matter is closed.

No of persons interviewed 1
No of persons involved 1
*Attach additional pages where necessary
(S-5055)

Handled by: [signature]
Field Rep - Pittsburg, Calif
Directed to file:

...l Reserve Bank of San Francisco
...iscal Agent of the United States

4-3-42
(Date)

Name: Nakatani Y.
(Surname) (Print) (Given)

Address: Rte 1 Box 27
(Street and Number)

Concord, Calif.
(City) (State)

Telephone: x
Interview:

Adult: x
Minor:
Male:
Female:
Citizenship: Japanese

Name NAKATANI (Surname) Y. (Given)

Date of last entry into United States: Born U S

Operating under Treasury License now?:

Type of Business:
Partnership:
Proprietorship:
Corporation:
Individual: x

Person Interviewed: Above

Address: Above

Telephone Number: Concord 8154

Principal property involved and scope of problem:

Owns truck and has buyer but has not asyet received the Registration Certificate from Sacramento. Wanted to know what to do.

Action taken:* Advised that money be put in escrow and when certificates arrive they can be forwarded to seller at new address and properly endorsed and then returned to escrow holder for transfer of money--he to instruct escrow holder in detail about matter.

No of persons interviewed 1
No of persons involved 1

Handled by: Montague B. Veale
Field Rep - Pittsburg, Calif.

*Attach additional pages where necessary
(S-5055)

Directed to file: _____

filed

Federal Reserve Bank of San Francisco
Fiscal Agent of the United States

Aug 4, 1942
(Date)

Name: NAKATSU I
(Surname) (Print) (Given)

Address: Rt 1 Box 271
(Street and Number)
Selma Calif
(City) (State)

Telephone:
Interview: ✓

Adult: ✓
Minor:
Male:
Female: ✓
Citizenship: USA

Name ✓ (Surname) (Given)

Date of last entry into United States: _____

Operating under Treasury license now?: _____

Type of Business:
Partnership:
Proprietorship:
Corporation:
Individual: ✓

Person Interviewed: Same

Address: _____

Telephone Number: _____

Principal property involved and scope of problem:

Refer to letter of July 22, 1942
Submitted the offer of 4¢ per hundred,
phoned by Mr Borden, delivered on the
sidewalk of the Chinaman in San Francisco

Action taken:*

Offer refused. Stated she would
store the hay beans with a friend
for sale later

Case closed

Handled by: [illegible]

*Attach additional pages where necessary

Directed to file:

(Signed) High School Gymnasium, Lodi, Cal.

DIRECTED BY MAIL DEPT.
TO MR. EVERSON

FEDERAL RESERVE BANK OF SAN FRANCISCO

FISCAL AGENT OF THE UNITED STATES

1716 Eleventh Street
Reedley, California

July 22, 1942

REFERRED BY MR. EVERSON
TO MR. Borden

Please see me.
HPA

Col. Foy WRA
Mr. Yust - Sec 201

Evacuee Property Department
Federal Reserve Bank of San Francisco
400 Sansome Street
San Francisco, California

ATTENTION: Mr. R. E. Everson
Assistant Cashier

Dear Sir:

Today, I. Wakatsu advises me that she has soy beans on hand that she expected to sell. The order for evacuation having come, she now comes to us for help in selling the beans.

She has twenty-two sacks at Route 1, Box 271, Selma, and twenty sacks in care of C. E. Jackson, Miliken Corner on Highway No. 101 Santa Clara, California. The sacks weigh 100 pounds each.

Talking to Mr. Borden sometime ago, he suggested that I take it up with your office, when we have anything of this nature to sell, as he said you have close connection with the Army and could probably dispose of it much more quickly than we could.

Please see what you can do for us in this case.

Very truly yours,

Arch R. Jack

Arch R. Jack
Field Representative

ARJ/ Ay fone
Answered
Ansd. by Routine Advice
No Answer Required
Directed to File
By Borden
Surname
FILE ONLY WHEN SIGNED

FOR DEFENSE
BUY
UNITED STATES SAVINGS BONDS AND STAMPS

Federal Reserve Bank of San Francisco
Fiscal Agent of the United States

(Date)

Name: NAKATOGAWA MAY
(Surname) (Print) (Given)

Address: 903½ SECOND STREET
(Street and Number)

SACRAMENTO CALIFORNIA
(City) (State)

Telephone:
Interview:

Adult:
Minor:
Male:
Female:
Citizenship:

Name
NAKATOGAWA (Surname)
MAY (Given)

Date of last entry into United States:

Operating under Treasury License now?:

Type of Business:
Partnership:
Proprietorship:
Corporation:
Individual:

Person Interviewed:

Address:

Telephone Number:

Principal property involved and scope of problem:

Action taken:*

Handled by:

*Attach additional pages where necessary
(S-5055)

Directed to file:

Federal Reserve Bank of San Francisco
Fiscal Agent of the United States

Sac. 603

May 20, 1942
(Date)

Name: Nakatomi, Henry M.
(Surname) (Print) (Given)

Address: Route 2, Box 2850
(Street and Number)

Sacramento, California
(City) (State)

Telephone:
Interview: x

Adult: x
Minor:
Male: x
Female:
Citizenship: USA

Date of last entry into United States: Never out of country.

Operating under Treasury License now?: 1919

Type of Business:
Partnership:
Proprietorship:
Corporation:
Individual: x

Person Interviewed: Same

Address: Same

Telephone Number: --

Principal property involved and scope of problem:

Has savings and commercial accounts in Bank of America, 6th & K Streets, Sacramento, sufficient to pay all indebtedness.

However, he is endeavoring to dispose of two cars for cash in the amount of $900.00.
'39 GMC 3/4 ton pick-up - $450.00
'39 Buick sedan - $450.00

Then will withdraw the balance to clear up an account of $1350.00 with Weaver Tractor Company. Has $116.00 due for wages from Mrs. Costa.

Action taken:*

Called Boucher of Bank of America, 6th & K Streets, who advised him to send passbook and instructions, in connection with drawing funds in final settlement of account. They will handle by mail.

Florin - Sacramento Office

1 Interviewed
6 Represented

Handled by: M.M.McFarland

*Attach additional pages where necessary

Directed to file:

(S-5055)

Name NAKATOMI (Surname) Henry M (Given)

Federal Reserve Bank of San Francisco
Fiscal Agent of the United States

Supplement to Sec. 448

June 2, 1942
(Date)

Telephone:
Interview:

Name: Nakatomi, James Kazuo
(Surname) (Print) (Given)

Address: Route 2, Box 2850
(Street and Number)

Sacramento, California
(City) (State)

Adult: x
Minor:
Male: x
Female:
Citizenship: US

Name NAKATOMI (Surname) JAMES KAZUO (Given)

Date of last entry into United States:

Operating under Treasury License now?:

Type of Business:
Partnership:
Proprietorship:
Corporation:
Individual: x

Person Interviewed: Wm. A. Meyer

Address: Sacramento, California

Telephone Number: 3-3445

Principal property involved and scope of problem:

See our problem case of April 27.
Refers to lease on 30-acre farm.

Action taken:*

Mr. William A. Meyer, owner, reports to me today that transfer of lease was made to Clifton Ledbetter, Sloughhouse, California, and proper record made thereof. Payment was made to Nakatomi for his interest therein. Nakatomi left the 700 feet of pipe and his household goods stored on the ranch which was approved of by all parties. Nakatomi also stored a tractor on a neighboring ranch.

Case closed.

Sacramento Office

Handled by: R.W.Schmitt

*Attach additional pages where necessary

Directed to file:

(S-5065)

Federal Reserve Bank of San Francisco
Fiscal Agent of the United States

Sac. 448

April 27, 1942
(Date)

Name: Nakatomi, James Kazuo
(Surname) (Print) (Given)

Address: Route 2, Box 2850
(Street and Number)

Sacramento, California
(City) (State)

Telephone:
Interview: x

Adult: x
Minor:
Male: x
Female:
Citizenship: US

Name NAKATOMI (Surname) JAMES KAZUO (Given)

Date of last entry into United States:

Operating under Treasury License now?:

Type of Business:
Partnership:
Proprietorship:
Corporation:
Individual:

Person Interviewed: Same

Address: Same

Telephone Number: 5-9064

Principal property involved and scope of problem:

Nakatomi is leasing a 30-acre farm (prunes) from William A. Meyer, owner, on crop share basis. Lease expires late in 1943. A Mr. Clifford Ledbetter wants to take over lease and to pay Nakatomi for his interest in the crop to date. Mr. Ledbetter called on Nakatomi April 25 and asked him to sign paper agreeing to assign lease, but Nakatomi did not sign paper because he wanted his attorney to go over papers and he wanted to make certain the agreement provided that he and his family remain on the property until evacuation. (Father has been ill for two months.)

Nakatomi also has 700 feet of 7" galvanized pipe necessary for irrigation which neither Mr. Meyer or Mr. Ledbetter has agreed to buy.

Action taken:* Mr. Hibbitt, attorney for Mr. Ledbetter, called at this office and conferred with Mr. Nakatomi in the presence of Messrs. McFarland and Mahoney. Mr. Hibbitt stated he would talk to his client concerning the pipe and as soon as this matter was agreed upon, he would draw up necessary papers for assigning the lease, including the consideration, and a statement that Mr. Nakatomi would remain on the property until evacuation or August 1. When the papers are drawn, Mr. Nakatomi will be advised in order that he may consult his attorney, Mr. Tsukamoto, before signing.

1 Interviewed
4 Represented

Handled by: W.E.Mahoney

*Attach additional pages where necessary.

Directed to File:

(S-5055)

Sacramento Office

Federal Reserve Bank of San Francisco
Fiscal Agent of the United States

Sac 159

Recorded 4/4/42
Closed

April 2/1942
(Date)

Name: Nakatomi Yoshiko
(Surname) (Print) (Given)

Telephone:
Interview: ✓

Address: 325 - Cap Ave
(Street and Number)

Sacramento Calif.
(City) (State)

Adult: ✓
Minor:
Male: ✓
Female:
Citizenship: USA.

Name NAKATOMI (Surname) YOSHIKO (Given)

Date of last entry into United States: 1921 -

Operating under Treasury License now?:

Type of Business:
Partnership:
Proprietorship:
Corporation:
Individual:

Person Interviewed: above

Address: same -

Telephone Number: 3-5506

Principal property involved and scope of problem: Stock of merchandise involved. They are now selling some. Want to know if they can hold and store a part of above. Ask about Govt Storage - Also a social Service problem - refered to that dept.

Action taken:*
Case closed

Handled by: [illegible]

Directed to file: Sacramento

*Attach additional pages where necessary
(S-5055) 1 int 13 in family

Federal Reserve Bank of San Francisco
Fiscal Agent of the United States

5/4/42
(Date)

Name: Nakatsu Yoshiko.
(Surname) (Print) (Given)

Telephone:
Interview: ✓

Address: Route 1. Box 271.
(Street and Number)

Selma. Cal.
(City) (State)

Adult: ✓
Minor:
Male:
Female: ✓
Citizenship: U.S.

Name
NAKATSU (Surname)
Yoshiko (Given)

Date of last entry into United States: Born in U.S.

Operating under Treasury License now?:

Type of Business: Manufacturing
Partnership:
Proprietorship: ✓
Corporation:
Individual:

Person Interviewed: Yoshiko Nakatsu
Address: Route 1. Box 271. Selma
Telephone Number: ✓

Principal property involved and scope of problem:

Mrs. Yoshiko Nakatsu stated that she was engaged in the manufacture of Bean Soup. and had machinery and equiptment, in storage at Route 1. 1233. San Jose Cal. on the property of C.B. Jackson stated she owned a truck and wanted to know if she could go to San Jose and bring back her equiptment as she wished to continue business, she lives in Zone 2.

Action taken:*

Informed her she should apply for a permit from the Provost Marshall Whitcomb Hotel, San Francisco Cal. If no permit available she could employ a San Jose Trucking firm to deliver to her.

Handled by: S. Allen

Directed to file:

*Attach additional pages where necessary
(S-5055) 8146 Inyo St. Fresno
2 in family.

Federal Reserve Bank of San Francisco
Fiscal Agent of the United States

4/16/42
(Date)

Name: NAKATSUKASA IKUMATSE
(Surname) (Print) (Given)

Telephone:
Interview: ✓

Address: 1964 Bush St
(Street and Number)

S F
(City) (State)

Adult: ✓
Minor:
Male: ✓
Female:
Citizenship: Japan

Date of last entry into United States: —

Operating under Treasury License now?: no

Type of Business:
Partnership:
Proprietorship:
Corporation:
Individual: ✓

Person Interviewed: Same

Address: ✓

Telephone Number: ✓

Principal property involved and scope of problem:

Star Bank acct with Anglo Calif Nat'l Bank
Savings 500 ±

Action taken:*

advised taking little cash to Camp and
balance in travel checks. Leaving Savings
on acct

Handled by: D H Gray

Directed to file: 2031 Bush St #6

*Attach additional pages where necessary
(S-5055) 1 Interviewed
2 Represented

Name NAKATSUKASA (Surname) IKUMATSE (Given)

7 X Closed

Federal Reserve Bank of San Francisco
Fiscal Agent of the United States

Cleared

4/6/42
(Date)

Name: Nakauchi (Surname) (Print) Maski (Given)

Address: 5 Hillcrest Court (Street and Number)

Berkeley (City) California (State)

Telephone:
Interview: x

Adult: x
Minor:
Male: x
Female:
Citizenship: American

Date of last entry into United States:

Operating under Treasury License now?:

Type of Business:
Partnership:
Proprietorship:
Corporation:
Individual:

Person Interviewed: Above

Address: Above

Telephone Number:

Principal property involved and scope of problem: Applicant states: He is inquiring about his parents, who live in Hanford, where his father owns a laundry and home. He wishes to know what advice to write them regarding the best way to handle their property.

Action taken:* Suggested to applicant, who is a student at the University of California, that he immediately write his father suggesting that he go to his bank in Hanford, Bank of America, and discuss his problem there and that the bank would probably be in a position to give him advice on both his business and rental of his residential property.

Handled by: Mason Case
Field Representative-Berkeley

Directed to file:
Thornwall 1389

*Attach additional pages where necessary
(S-5055)
1 person interviewed
11 persons involved

Name NAKAUCHI (Surname) MASKI (Given)

Federal Reserve Bank of San Francisco
Fiscal Agent of the United States

7

4/27/41
(Date)

Name: NAKAUISHI NOBUSUKE
(Surname) (Print) (Given)

Telephone:
Interview: ✓

Address: 2015 Pine St
(Street and Number)

S F Calif
(City) (State)

Adult: ✓
Minor:
Male: ✓
Female:
Citizenship: Japan

Name NAKAUISHI (Surname) NOBUSUKE (Given)

Closed

Date of last entry into United States: 1916

Operating under Treasury License now?: no

Type of Business:
Partnership:
Proprietorship:
Corporation:
Individual:

Person Interviewed: Same

Address: ✓

Telephone Number: Fillmore 7784

Principal property involved and scope of problem:

Has about 700.00 on savings account with Bank of America Fillmore & Post Branch.
Says Bank teller notified could not draw more than 100.00 per month.
Was in Real Estate business at 2087 Sutter St S.F. Phone Fillmore 9035 and holds General License 68A issued by Federal Reserve Bank Jan 10, 1942.
Investigated at Bank –

Action taken:*

Found had been misinformed. Account not Blocked and free to draw out funds in any amount.

Case Closed

Handled by: D H Gray

*Attach additional pages where necessary
(S-5055) 1 Interviewed
2 Represented

Directed to file:
2031 Bush St S F #3

Federal Reserve Bank of San Francisco
Fiscal Agent of the United States

_____ (Date)

Name: NAKAUE (Surname) (Print) HATSUE (Given)

Address: _____ (Street and Number)

Modesto (City) (State)

Telephone:
Interview:

Adult:
Minor:
Male:
Female:
Citizenship: _____

Name _____ (Surname) _____ (Given)

Date of last entry into United States: _____

Operating under Treasury license now?: _____

Type of Business:
Partnership:
Proprietorship:
Corporation:
Individual:

Person Interviewed: _____

Address: _____

Telephone Number: _____

Principal property involved and scope of problem:

See Victorino, Alejo

Action taken:*

Handled by: _____

*Attach additional pages where necessary

Directed to file: _____

(S-5055)

Federal Reserve Bank of San Francisco
Fiscal Agent of the United States

_____ (Date)

Name: Nakawatase Ruth
(Surname) (Print) (Given)

Address: 309 So. Center St.
(Street and Number)

Stockton
(City) (State)

Telephone:
Interview:

Adult:
Minor:
Male:
Female:
Citizenship: _____

Name _____ (Surname) _____ (Given)

Date of last entry into United States: _____

Operating under Treasury license now?: _____

Type of Business:
Partnership:
Proprietorship:
Corporation:
Individual:

Person Interviewed: _____

Address: _____

Telephone Number: _____

Principal property involved and scope of problem:

See: Ikeda, Tomiko

Action taken:*

Handled by: _____

*Attach additional pages where necessary

Directed to file: _____

(S-5055)

Federal Reserve Bank of San Francisco Sac. 472
Fiscal Agent of the United States

April 30, 1942
(Date)

Name: Nakaya, Harry Isamu
(Surname) (Print) (Given)

Address: Route 1, Box 3 A
(Street and Number)

Sacramento, California
(City) (State)

Telephone:
Interview: x

Adult: x
Minor:
Male: x
Female:
Citizenship: U.S.A.

Nakaya, Harry Isamu
(Surname) (Given)

Date of last entry into United States:

Operating under Treasury License now?:

Type of Business:
Partnership:
Proprietorship:
Corporation:
Individual: x

Person Interviewed: Same

Address: Same

Telephone Number: none

Principal property involved and scope of problem:

Has four life insurance policies, premiums about $180.00 per annum.

Feels he may have some trouble meeting preumiums after evacuation.

Action taken:*

Explained policies and their respective value, and referred him to the Sales Department of the insurance companies involved.

Sacramento Office

1 Interviewed
6 Represented

Handled by: R.W.Schmitt

*Attach additional pages where necessary.
(S-5055)

Directed to File:

Federal Reserve Bank of San Francisco
Fiscal Agent of the United States

March 17th 42
(Date)

Name: Nakayama - George
(Print)

Telephone:
Interview:

Address: Supplementary Interview
(Street and Number)

Adult:
Minor:
Male:
Female:
Citizenship: Japanese

(City) (State)

Late of last entry into United States:

Operating under Treasury License now?:

Type of Business:
Partnership:
Proprietorship:
Corporation:
Individual:

Person Interviewed: Mr Sr. Lipman

Address:

Telephone Number: Doug 3131

Rx To Report 3/16/42

Principal property involved and scope of problem:

Mr Lipman now informs that this property is in sons name & while he believes son is an american citizen is now in Japan. Is there any thing the father can do now about this property

Rec'd report 3/16/42

Action taken:* Advised Mr Lipman to take up with Alien Custodian, to whitch papers when this dept is appointed

Handled by:

* Attach additional pages where necessary

Name NAKAYAMA (Surname) GEORGE (Given)

Federal Reserve Bank of San Francisco
Fiscal Agent of the United States

March 16th
(Date)

Name: ~~Geor~~ Nakayama George
(Print)

Telephone:
Interview: ✓

Address: 2733 Grant St
(Street and Number)

Adult: ✓
Minor:
Male: ✓
Female:
Citizenship: Japanese

Berkeley Cal
(City) (State)

Name NAKAYAMA (Surname) GEORGE (Given)

Date of last entry into United States: Prior to 1940

Operating under Treasury License now?:

Type of Business:
Partnership:
Proprietorship:
Corporation:
Individual: ✓

Person Interviewed: Mr. Robert L Lipman

Address: Balfour Bldg - 57

Telephone Number: Doug 3131

Principal property involved and scope of problem:

Mr. Lipman who employs above party on part time work wanted to find out for him if he could sell his property or rent, move his personal belongings etc, & when final date for evacuation.

See report March 7th

Action taken:* Advised could sell, rent, & could move personal property if done voluntarily before force evacuation. As far as date of evacuation set, could not give any information except to advise doing same soon and avoid last minute difficulties

Handled by: John Peg Jones

* Attach additional pages where necessary

Federal Reserve Bank of San Francisco
Fiscal Agent of the United States

5-15-42
(Date)

Name: NAKAYAMA, HATSUTARO
(Surname) (Print) (Given)

Address: Bx 457 Isleton
(Street and Number)

Calif
(City) (State)

Telephone:
Interview: ✓

Adult: ✓
Minor:
Male: ✓
Female:
Citizenship: Japo

Memo NAKAYAMA, (Surname) HATSUTA (Given)

Date of last entry into United States: _____

Operating under Treasury License now?: _____

Type of Business:
Partnership:
Proprietorship:
Corporation:
Individual:

Person Interviewed: Same

Address: _____

Telephone Number: _____

Principal property involved and scope of problem:

Is storing household goods with a friend but hasn't decided who yet.
Has a '39 Plymouth 4 Door Sedan - good rubber. Will store with Porter ~~Smith~~ SMIDTH at Walnut Grove. Is clear.
Will store with FRB a 1938 Gibson Refrig 6 cuft. Will leave at Buddhist Church at Isleton.

Action taken:*

Will return 5/17

1 Int
Family of 13

Handled by: Wills

*Attach additional pages where necessary.
(S-5055)

Directed to File: _____

Federal Reserve Bank of San Francisco
Fiscal Agent of the United States

July 4, 1942
(Date)

Name: NAKAYAMA JAMES
(Surname) (Print) (Given)

Telephone:
Interview:

Address: 1405 K St
(Street and Number)

Reedley Calif.
(City) (State)

Adult: ✓
Minor:
Male: ✓
Female:
Citizenship: Ud

Name (Surname) (Given)

Date of last entry into United States: _____

Operating under Treasury License now?: _____

Type of Business:
Partnership:
Proprietorship:
Corporation:
Individual: ✓

Person Interviewed: Same

Address: _____

Telephone Number: _____

Principal property involved and scope of problem:

Some of his furniture still unpaid for. Undetermined just what he had better do with it. The holder of the contract had offered fair price for buyers interest.

Action taken

~~Action taken~~:* Informed him we could store all his furniture but if he were unable to pay balance when due the contract holder would have his right of recovery. Decided to sell the things on which he owed a balance as he would not be able to protect them.

7 involved

Handled by: Arch R. Jack

*Attach additional pages where necessary

Directed to file: _____

(S-5055) 1716 - 11th St. Reedley Cal

Federal Reserve Bank of San Francisco
Fiscal Agent of the United States

July 20, 1942
(Date)

Name: NAKAYAMA JAMES
(Surname) (Print) (Given)

Telephone:
Interview: ✓

Address: 1405 K Street
(Street and Number)

Reedley Calif.
(City) (State)

Adult: ✓
Minor:
Male: ✓
Female:
Citizenship: Ud

Name (Surname) (Given)

Date of last entry into United States: _____

Operating under Treasury License now?: _____

Type of Business:
Partnership:
Proprietorship:
Corporation:
Individual: ✓

Person Interviewed: Same

Address: _____

Telephone Number: _____

Principal property involved and scope of problem:

Wanted to know what he could take with him. All in family over 11 years.

Action taken:*

Each person is allowed 150# free. Personal belongings in addition can be sent by evacuee, at his expense, by parcel post or Express.

7 in family

Handled by: Arch R. Jack

*Attach additional pages where necessary

Directed to file: _____

(S-5055) 1716-11th St. Reedley, Ca

Federal Reserve Bank of San Francisco
Fiscal Agent of the United States

June 1, 1942
(Date)

Name: Nakayama, Michiko
(Surname) (Print) (Given)

Address: Dr. McQinty's Ranch
(Street and Number)
Rt. 2 260
San Jose, Calif.
(City) (State)

Telephone:
Interview:

Adult: x
Minor:
Male:
Female: x
Citizenship: U.S.

Date of last entry into United States:

Operating under Treasury License now?:

Type of Business:
Partnership:
Proprietorship:
Corporation:
Individual:

Person Interviewed:

Address:

Telephone Number:

Principal property involved and scope of problem:
Refers to report of March 19, 1942.

FSA.

Action taken:*

Handled by: San Jose.

*Attach additional pages where necessary.
(S-5055)

Directed to File:

Name
NAKAYAMA (Surname)
MICHIKO (Given)

Federal Reserve Bank of San Francisco
Fiscal Agent of the United States

S. Jose

March 19-42.
(Date)

Name: NAKAYAMA - MICHIKO
(Surname) (Print) (Given)

Telephone:
Interview: ✓

Address: Dr McGinty's Ranch
(Street and Number)

Route 2 - 260
(City) (State)
San Jose -

Adult: ✓
Minor:
Male:
Female: ✓
Citizenship: U.S.

Name NAKAYAMA, MICHIKO
(Surname) (Given)

not under 68A Date of last entry into United States: MICHIKO - native born - wife not under 68A

no Operating under Treasury License now?: FEIJIO - alien - husband - no

Type of Business:
Partnership: ✓
Proprietorship:
Corporation:
Individual:

Person Interviewed: same Michiko

Address: also Feijio Nakayama

Telephone Number: R2 Box 260.
San Jose.

Principal property involved and scope of problem:

Land leased from Dr. McGinty.
Arranging release from obligations with Dr. and Mrs. McGinty. Papers in name of Michiko + Feijio
Inquiry as to validity of cancellation of lease.
Many inquiries as to time of evacuation and to what place.

Action taken:*

Answered all questions, counselling on necessary steps
~~Requested~~ Suggested they fill Dr. McGinty to visit Agriculture Agent - as he has nine or ten parcels leased to Japanese. (introduced to Dennis)

Handled by: OH San Jose

Directed to file: ✓

*Attach additional pages where necessary
(S-5055)

7 Japs interviewed - repos. family of 8 Japs.

Federal Reserve Bank of San Francisco
Fiscal Agent of the United States

Sac. 410

April 22, 1942
(Date)

Name: Nakayama (Surname) Seishi & Sakaye (Print) (Given)

Address: Box 157 (Street and Number)

Isleton, (City) California (State)

Telephone:
Interview: x

Adult: x
Minor:
Male: x
Female:
Citizenship: USA

Date of last entry into United States: Never been to Japan

Operating under Treasury License now?: No

Type of Business:
Partnership:
Proprietorship:
Corporation:
Individual: x

Person Interviewed: Same

Address: Same

Telephone Number: ---

Principal property involved and scope of problem:

Seishi is in U.S.Army.

A. Has 1942 contract for growing spinach with Foster & Woods Canning Company, Lodi, California.

The Foster & Woods Company does the harvesting. They have harvested about one-fifth of the growing spinach and reject the balance of the crop as unsuitable for canning.

B. Property owned by above total 50 acres on Andros Island. Equipment - value about $650.00. Federal Land Bank holds about $5000.00 payable semi-annually $125.00, and George Figg, $1655.48, payable December 1 each year $500.00.

Action taken:*

A. After talking with Fred Munz, representative of Foster & Woods, I find the spinach is not considered suitable for canning. Therefore, it would be unprofitable to harvest the balance of crop.

B. Have an agreement with Mr. Alroy Gomez and Allen Hughes, P.O.Box 512, Walnut Grove, to care for and use both real property and equipment for duration and to pay all obligations including taxes and payments on both loans.

Sacramento Office
Handled by: R.W.Schmitt

1 Interviewed
,10 Concerned

*Attach additional pages where necessary

Directed to file: _____

(S-5055)

Name MAKAYAMA (Surname) SEISHI & SAKAYE (Given)

CLOSED

...eral Reserve Bank of San Francisco
Fiscal Agent of the United States

Supplement to Sac. 497

June 2, 1942
(Date)

Name: Nakayama, Shizue
(Surname) (Print) (Given)

Address: 907 Second Street
(Street and Number)

Sacramento, California
(City) (State)

Telephone:
Interview: x

Adult: x
Minor:
Male:
Female: x
Citizenship: US

Name NAKAYAMA (Surname) SHIZUE (Given)

Date of last entry into United States: Never out of US.

Operating under Treasury License now?:

Type of Business:
Partnership:
Proprietorship:
Corporation:
Individual:

Person Interviewed: Same

Address: Walerga Assembly Center

Telephone Number:

Principal property involved and scope of problem:

See our problem case of May 4.

Action taken:*

Restaurant equipment all stored with private party.

No refund made on $50.00 deposit made on lease. Mrs. Nakayama made every effort possible to have at least part of this returned, she claimed, except call for our assistance after the one and only call on May 4.

Consider case closed.

Sacramento Office

Handled by: R.M.Schmitt

Directed to File:

*Attach additional pages where necessary.
(S-5055)

eral Reserve Bank of San Francisco
Fiscal Agent of the United States

Sac. 497

May 4, 1942
(Date)

Name: Nakayama Shizue
(Surname) (Print) (Given)

Address: 907 Second Street
(Street and Number)

Sacramento California
(City) (State)

Telephone:
Interview: X

Adult: X
Minor:
Male:
Female: X
Citizenship: U.S.

Name NAKAYAMA (Surname) Shizue (Given)

Date of last entry into United States: Never out of USA

Operating under Treasury License now?:

Type of Business:
Partnership:
Proprietorship:
Corporation:
Individual:

Person Interviewed: Same

Address: -

Telephone Number: -

Principal property involved and scope of problem:

Restaurant leasehold business and equipment. Plan to close business and store equipment. Have $50.00 deposit on 5 year lease expiring Dec. 1945. Markowitz, agent for owner Martinez, demanding rent. Miss Nakayama says Martinez said could apply deposit on rent and cancel lease, but Markowitz ignores.

Action taken:*

Advised her to get written agreement to release from Martinez.

1 Interviewed
11 Represented

Handled by McFarland

*Attach additional pages where necessary.

Directed to File:

(S-5055)

Sacramento Office

Federal Reserve Bank of San Francisco
Fiscal Agent of the United States

Sac. 1 642

May 29, 1942
(Date)

Name: Nakayama, Takaichiro
(Surname) (Print) (Given)

Address: P. O. Box 3
(Street and Number)

Florin, California
(City) (State)

Telephone:
Interview: X

Adult: X
Minor:
Male: X
Female:
Citizenship: Alien Japanese

Family #22045 - En route to Manzanar.

Date of last entry into United States:

Operating under Treasury License now?:

Type of Business:
Partnership:
Proprietorship:
Corporation:
Individual:

Person Interviewed: Hajime Kamei

Address: Sama

Telephone Number: None

Principal property involved and scope of problem:

Nakayama reported the loss of his alien registration card this morning. Effort is being made to find it.

Action taken:*

Reported case to Major Painter, Provost Marshall at Elk Grove #92, who stated he would report to F.B.I. and if card is not found, duplicate would be issued.

Case closed.

Elk Grove-Sacramento Office

Handled by: L.S.Dunham

*Attach additional pages where necessary

Directed to file:

(S-5055)

Name
(Surname) NAKAYAMA
(Given) TAKAICHIRO

Federal Reserve Bank of San Francisco
Fiscal Agent of the United States

July 2, 1942
(Date)

Name: NAKAYAMA TAMIGORO
(Surname) (Print) (Given)

Telephone:
Interview: ✓

Address: RR 1 Box 369A
(Street and Number)

SANGER, Calif
(City) (State)

Adult: ✓
Minor:
Male: ✓
Female:
Citizenship: Ud

Name (Surname) (Given)

Date of last entry into United States: _____

Operating under Treasury License now?: _____

Type of Business:
Partnership:
Proprietorship:
Corporation:
Individual: ✓

Person Interviewed: Same

Address: _____

Telephone Number: _____

Principal property involved and scope of problem:

Wanted information about storage.

Action taken:*

Gave the information and said how all we asked was for them to collect their belongings at one place and we would pick them up at evacuation time, and place in storage for them

10 represented

Handled by: Arch Jack

*Attach additional pages where necessary

Directed to file: _____

(S-5055) 1716-11th St, Reedley, Cal

Federal Reserve Bank of San Francisco
Fiscal Agent of the United States

Sac. 658

June 12, 1942
(Date)

Name: Nakayama Ted S.
(Surname) (Print) (Given)

Address: Walerga Assembly Center
(Street and Number)

Block 4, Bar 21-C - Sacramento
(City) (State)

Telephone:
Interview:

Adult:
Minor:
Male:
Female:
Citizenship:

Memo (Surname) (Given)

Date of last entry into United States:

Operating under Treasury License now?:

Type of Business:
Partnership:
Proprietorship:
Corporation:
Individual:

Person Interviewed: Letter

Address: same

Telephone Number:

Principal property involved and scope of problem:

See letter attached.

Action taken:*

Mr. Chismore of the Bank of America, Isleton, informs me that Nakayama's commercial account was entirely transferred to his savings account #20106. The Bank then wrote to Nakayama asking him to send his pass book for entry, which they have not yet received.

Handled by: Schmidt

*Attach additional pages where necessary.
(S-5055)

Directed to File:

Sacramento Office

Blks. 4 Brks. 21-C
Walerga Assembling C.
Sacramento, Calif.

Mr. A. J. Reid
Federal Reserve Bank of San Francisco
Sacramento Division
1330 J. St.
Sacramento, California

May 18
June 4
20106

Dear Sir;

Until our evacuation, I did a business with Bank of America in Isleton branch, Isleton, Calif. and before I vacate I apply to bank that I like to transferr my commercial account to saving account, but my commercial ~~co~~account was not clear by before I moved. so clerk told me to wait and notify my new address from camp, and I did 3 weeks ago. Today I still not receive any notice from bank so I am asking you to give me help to take my money from bank I appreciated to do so.

Sincerely Yours
Ted S. Nakayama

Federal Reserve Bank of San Francisco
Fiscal Agent of the United States

April 29, 1942
(Date)

Telephone: x
Interview:

Name: Nakayawara (Surname) (Print) Henry (Given)

Address: 1817 Foley Street (Street and Number)

Alameda (City) California (State)

Adult: x
Minor:
Male: x
Female:
Citizenship: U S A

Date of last entry into United States: Born Here.

Operating under Treasury License now?:

Type of Business:
Partnership:
Proprietorship:
Corporation:
Individual:

Person Interviewed: Same

Address: "

Telephone Number: Lakeshore 3-1449

Supplementary report

Principal property involved and scope of problem:

1937 Chevrolet sedan--reports today sold at $275.00 and satisfied with price.

Action taken:*
Persons interviewed 1
Concerned 1

Handled by: [illegible] Alameda

Directed to file:

*Attach additional pages where necessary

(S-5055)

Name: NAKAYARA (Surname) Henry (Given)

NAKAYAWARA

Federal Reserve Bank of San Francisco
Fiscal Agent of the United States

April 22nd 42
(Date)

Name: Nakayawara Henry
(Surname) (Print) (Given)

Address: 1617 Foley Street
(Street and Number)

Alameda Calif.
(City) (State)

Telephone:
Interview: —

Adult: ✓
Minor:
Male: ✓
Female:
Citizenship: USA.

Name (Surname) (Given)

Supplementary interview

Date of last entry into United States: Born here

Operating under Treasury License now?:

Type of Business:
Partnership:
Proprietorship:
Corporation:
Individual:

Person Interviewed: Same

Address: — " —

Telephone Number: Lakehurst 3-1449

Principal property involved and scope of problem:

I 1937 Chevrolet - 4 door sedan. Not sold yet, has bid of $275.00 but thinks he should get more.

II Trailer, did we know any one here who wanted to buy. Value about $30. Built himself, material $35.00

III Pick up car. Not worth more than $25.00. Can he take to assembly center & leave there.

Action taken: I As he made no counter offer suggest he set a price with others using the $275.00 offer as a lever.

II suggest he advertise trailer in local paper

III While he would take car to assembly center advised selling even if only junk price & realize what he could on same.

Handled by: John Imfeld

(Attach additional pages where necessary)
(S-5055)

Directed to file:

Persons Interviewed (1) Concerned (1) Alameda.

Federal Reserve Bank of San Francisco
Fiscal Agent of the United States

April 13, 1942
(Date)

Name: Nakayawara Henry
(Surname) (Print) (Given)

Telephone: x
Interview:

Address: 1617 Foley St.
(Street and Number)

Alameda, Calif.
(City) (State)

Adult: x
Minor:
Male: x
Female:
Citizenship: USA

Name NAKAYAWARA (Surname) HENRY (Given)

Supplementary Interview

Date of last entry into United States: Born Here

Operating under Treasury License now?:

Type of Business:
Partnership:
Proprietorship:
Corporation:
Individual:

Person Interviewed: Mrs Nakayawara

Address:

Telephone Number:

Principal property involved and scope of problem:

1937 Chevrolet 4 door sedan

Action taken:* Phoned and found from Mrs Nakayawara that he is ill and will take up the selling of his car as soon as able to be about. Advised them to work on this as soon as possible

Handled by: John Sigfried

Directed to file:

*Attach additional pages where necessary
(S-5055)

Federal Reserve Bank of San Francisco
Fiscal Agent of the United States

4-10-42
(Date)

Name: Nakagawara, Harry
(Surname) (Print) (Given)

Address: 1617 Foley Street.
(Street and Number)

Alameda , California
(City) (State)

Telephone:
Interview: x

Adult: x
Minor:
Male: x
Female:
Citizenship: USA

Name NAKAGAWARA (Surname) HARRY (Given)

Supplementary Interview

Date of last entry into United States: Born Here

Operating under Treasury License now?:

Type of Business:
Partnership:
Proprietorship: x
Corporation:
Individual:

Person Interviewed:

Address:

Telephone Number:

Principal property involved and scope of problem:

1937 -Sedan - Chevrolet, and trailer (new) . Paid $525. Lien $180.00 (18 Mos.) Has been offered $300.00 (Blue Book Value $320.00) Thinks car worth more and needs the money. Would Army take off hands at a better value?

Action taken:* Advised, again, selling at best he could as could not guarantee Army would take at Blue Book value as it was up to their discretion whether they would accept car at all. Also advised selling rather than risk deterioration in open air storage.

Wells

Handled by: John Weyforth

*Attach additional pages where necessary

Directed to file:

(S-5055)

Persons Interviewed (1) Concerned (1) Alameda.

Federal Reserve Bank of San Francisco
Fiscal Agent of the United States

Closed

4/3/42
(Date)

Name: NAKAYAWARA (Surname) (Print) Harry (Given)

Telephone:
Interview: x

Address: 1617 Foley St. (Street and Number)

Alameda (City) California (State)

Adult: x
Minor:
Male: x
Female:
Citizenship: USA

Name NAKAYAWARA (Surname) HARRY (Given)

Date of last entry into United States: Born here

Operating under Treasury License now?: ?

Type of Business:
Partnership:
Proprietorship:
Corporation:
Individual:

Person Interviewed: Same

Address: Same

Telephone Number: Lakehurst 3-1449

Principal property involved and scope of problem:

1937 Chevrolet Sedan - 4 door.

Bank of America - $180.00. 12 installments of $17.00 outstanding.

Is he permitted to sell?

Action taken:* Answer is yes.

Owing to possible impounding at time of evacuation advised selling if possible.

Handled by: John Siegfried

*Attach additional pages where necessary

Directed to file:

(S-5055) Persons interviewed (1) Concerned (1)

Alameda

Federal Reserve Bank of San Francisco
Fiscal Agent of the United States

(Date)

Name: Nakawatase Henry
(Surname) (Print) (Given)

Address: 5521 So. Broadway
(Street and Number)

Los Angeles, Cal.
(City) (State)

Telephone:
Interview:

Adult:
Minor:
Male:
Female:
Citizenship:

Name (Surname) (Given)

Date of last entry into United States:

Operating under Treasury License now?:

Type of Business:
Partnership:
Proprietorship:
Corporation:
Individual:

Person Interviewed:

Address:

Telephone Number:

Principal property involved and scope of problem:

Action taken:*

Handled by:

*Attach additional pages where necessary.
(S-5035)

Directed to File:

April 3, 1942

Mr. Jno J. Petermann,
5221 South Broadway,
Los Angeles, California.

Dear Sir:

Receipt is acknowledged of your letter of March 31, 1942, wherein you request information as to whether or not it is in order for you to purchase a stock of merchandise fixtures from Mr. and Mrs. Nakawatase.

It appears from the information furnished us, that although Mr. Naka is a Japanese alien, he could qualify under the terms of General License No. 68A, having been in the United States at all times on and since June 17, 1940. Therefore, no special license is necessary to deal with Mr. Nakawatase.

We have assumed, of course, that Mr. Nakawatase and Mr. Naka is one and the same person.

Yours very truly,

Everson

Everson/jm

Assistant Cashier.

Los Angeles Cal.

DIRECTED BY MAIL DEPT. TO MR. EVERSON

March 31- 1942.

REFERRED TO MR. EVERSON TO MR. Everson

The Federal Reserve Bank
San Francisco Cal.

Dear Sirs:- We are owners of a Food market at 5521 So Bdway Los Angeles Cal. & Mr & Mrs Henry Nakawatase has been operating the Fruit & Veg department under lease from us which expired on Jan 1st 1942. but since from month to month tenancy. He Having a small amount of fixtures which he added while occupying the premises, wants to sell to us with his Merchandise on hand for sum of 200.00 deducting last months rent from same.

Mr. Naka intervied Mr. M. Ritchie of the Lg. Federal Reserve Office who told him the transaction did not require a license to sell. We ask that you kindly advise us if this is correct so we may go ahead with the deal.

Mr. Naka is a Japanese Alien has lived in Cal. for 15 yrs or more & has never retured to Japan his wife is American Citizen & has never been to Japan.

Kindly advise with desired information, thanking you we are,

Mr. Geo J & Alice M Petermann

Answered
Ansd. by Routine Advice
No Answer Required

Directed to File
By Surname
FILE ONLY WHEN SIGNED

Federal Reserve Bank of San Francisco
Fiscal Agent of the United States

_____ (Date)

Name: Nakazawa, Yoshie
(Surname) (Print) (Given)

Telephone:
Interview:

Address: 4 - 44 - B
(Street and Number)

Adult:
Minor:
Male:
Female:
Citizenship: _____

Santa Anita Assembly Center
(City) (State)

Name (Surname) (Given)

Date of last entry into United States: _____

Operating under Treasury license now?: _____

Type of Business:
Partnership:
Proprietorship:
Corporation:
Individual:

Person Interviewed: _____

Address: _____

Telephone Number: _____

Principal property involved and scope of problem:

Action taken:*

Handled by: _____

*Attach additional pages where necessary

Directed to file: _____

(S-5055)

September 21, 1942

Mr. Charles F. Billingsley, Field Representative
Federal Reserve Bank of San Francisco
Evacuee Property Department
WCCA Assembly Center
Santa Anita, Arcadia, California

Dear Sir:

Reference is made to your letter of September 17, 1942 pertaining to Yoshio Nakazawa.

We have contacted Mr. Lane and he acknowledges possession of the small Jack in question. He states that in his opinion the article was so small and of such nominal value that he had given it no serious consideration.

Upon Mr. Nakazawa's expressed wishes, Mr. Lane will be pleased to keep the Jack in his possession until such time as Mr. Nakazawa indicates his desires.

Very truly yours,

Assistant Cashier

cc: Los Angeles Branch

LOS ANGELES BRANCH

FEDERAL RESERVE BANK OF SAN FRANCISCO

REFERRED BY MR. EVERSON TO MR. [signature]

September 17, 1942

Mr. R.E. Everson, Assistant Cashier
Federal Reserve Bank of San Francisco
San Francisco, California

Dear Mr. Everson:

Mr. Yoshio Nakazawa wishes to inquire about one Dragon Jack which was not on the itemized account of the equipment left with Mr. E. P. Lane.

Mr. Nakazawa also states that he wishes to keep the above stated item in the care of Mr. Lane and sent to him when he becomes relocated at another center.

Could you let us know if the said Jack was found? There is one Jack listed for which Mr. Nakazawa was paid, but he states that there was another Jack.

Thank you for your attention on this matter.

Yours truly,

[signature]
Charles F. Billingsley
Field Representative
Santa Anita Assembly Center

9/18 Answered
Ans'd. by Routine Advice
No Answer Required
CFB:ms
Attached to File
By [signature]
Surname
FILE ONLY WHEN SIGNED

(copy)

Nakazawa, Yoshio

LOS ANGELES BRANCH

Head Office

September 19, 1942

Your letter of September 9, 1942

Check No. 4005 drawn by Edward Pels Lane for Bay Cities Leather Co., on Wells Fargo Bank & Union Trust Co., Market at Montgomery branch, San Francisco, in the amount of $42.00 payable to Y. Nakazawa was delivered to him by our Field Representative, Mr. C. F. Billingsley, and Mr. Nakazawa's receipt is attached.

Enclosure

FRED C. BOLD
Assistant Manager

OFFICIAL COPY IN

Received of the Federal Reserve Bank, Santa Anita Field Office, Check #4005 drawn by Edward Pels Lane for Bay Cities Leather Company, on Wells Fargo Bank & Union Trust Company, Market at Montgomery branch, San Francisco, in the amount of $42.00 payable to Y. Nakazawa in payment for the following items:

1 Splitting Machine	$7.50	
1 Cement Machine	7.50	
1 Cement Machine	7.50	
1 Cutter	5.00	
1 Skiver	3.75	
1 Jack	3.75	35.00
1 Small Spray Gun		7.00
		$42.00

Dated: September 16, 1942

Y. Nakazawa

By Kiyo Nakazawa

COPY

LOS ANGELES BRANCH

HEAD OFFICE

September 11, 1942

Evacuee Property Department - Yoshio Nakazawa

This acknowledges your letter of September 9, 1942, enclosing check No. 4005 drawn by Edward Pels Lane for Bay Cities Leather Company, on Wells Fargo Bank & Union Trust Company, Market at Montgomery branch, San Francisco, in the amount of $42.00 payable to Y. Nakazawa, together with a copy of a letter from the Bay Cities Leather Co.

We are having our Field Representative, Mr. C. F. Billingsley, deliver this check to Mr. Nakazawa.

FRED C. BOLD /s/

Assistant Manager

OFFICIAL COPY IN GENERAL FILE

LOS ANGELES

September 9, 1942

Evacuee Property Department - Yoshio Nakasawa

Reference is made to your letter dated September 4, 1942 from Charles F. Billingsley, Santa Anita Assembly Center field representative, pertaining to interview report of July 17, 1942 and our following letter dated July 21, 1942.

In accordance with request received from evacuee, we contacted Mr. Lane yesterday afternoon and today received from him a letter, copy of which is enclosed, together with check No. 1005 drawn by Edward Pels Lane for Bay Cities Leather Company, on Wells Fargo Bank & Union Trust Company, Market at Montgomery branch, San Francisco, in the amount of $42.00 payable to Y. Nakasawa in payment for items set forth in the enclosed letter copy.

Acknowledgement will be appreciated.

Assistant Cashier

Enclosure

cc: Mr. Charles F. Billingsley, Field Representative
Santa Anita Assembly Center
Arcadia, California

TYLER:krf

File Nakazawa, Yoshio

BAY CITIES LEATHER COMPANY

LEATHER • SHOE FINDINGS

1959 MISSION STREET PHONE: UNderhill 4679
SAN FRANCISCO, CALIFORNIA

September 8th 1942

Mr. J.C. Tyler,
Federal Reserve Bank
San Francisco,

Dear Sir.

As Per our conservation over the phone regarding the account of Mr. Y Nakazawa here is an itemized account of the equipment he left with me.

1	Splitting Machine	7.50	
1	Cement Machine	7.50	
1	Cement Machine	7.50	
1	Cutter	5.00	
1	Skiver	3.75	
1	Jack	3.75	35.00

We have 1 small spray gun we will pay for same 7.00
42.00

Enclosed find our check for above amount.

Yours Truly.

W P Lane.

LOS ANGELES BRANCH

FEDERAL RESERVE BANK OF SAN FRANCISCO

Arcadia, California

September 4, 1942

REFERRED BY MR. R.E. EVERSON TO MR. [illegible]

REFERRED BY MR. H.D. ARMSTRONG TO MR. [illegible]

SEP - 8 1942

Mr. R. E. Everson, Assistant Cashier
Federal Reserve Bank of San Francisco
San Francisco, California

Dear Mr. Everson:

Referring to our interview report of July 17 and your letter of July 21st pertaining to Mr. Yoshio Nakazawa, Mr. Nakazawa states that he has not received any letter from Mr. Lane as mentioned in your letter.

He further asks that Mr. Lane be directed to sell all the equipment and send the proceeds to him, as Mr. Nakazawa is not contemplating returning to his former business after the war is terminated.

4479

Yours very truly;

CHAS. F. BILLINGSLEY
Field Representative
Santa Anita Field Office

CFB/kf

9-9 Answered

Ansd. by Routine Mail

No Answer Required

Directed to File

By Tyler

Signature

FILE ONLY WHEN SIGNED

July 21, 1942

Mr. Charles F. Billingsley, Field Representative
Federal Reserve Bank of San Francisco
Evacuee Property Department
WCCA Assembly Center
Santa Anita, Arcadia, California

Dear Sir:

Reference is made to your interview and letter of July 17, 1942 pertaining to Mr. Yoshio Nakazawa.

We have contacted Mr. Lane of the Bay City Leather Company who informs us that he has sold and is in the process of selling certain equipment belonging to the above evacuee.

However, he states that his understanding with subject was that a running account would be established, and all settlement withheld until the war is terminated and Nakazawa has returned to this location. In view of subject's statements to you, Mr. Lane is writing him today to arrange disposition of this matter.

Very truly yours,

Assistant Cashier

Los Angeles Branch
Federal Reserve Bank of San Francisco
Fiscal Agent of the United States

July 17, 1942
(Date)

Name: NAKAZAWA, YOSHIO
(Print)

Address: Avenue 4, Barrack 44, Unit B
(Street and Number)

Santa Anita Assembly Center
(City) (State)

Telephone:
Interview: x

Adult: x
Minor:
Male: x
Female:
Citizenship: Japan

Name (Surname) (Given)

Date of last entry into United States: 1906

Operating under Treasury License now?:

Type of Business:
Partnership:
Proprietorship:
Corporation:
Individual:

Person Interviewed: Same

Address: Same

Telephone Number: None

Principal property involved and scope of problem:

I have a quantity of shoemaker's tools at the Bay City Shoe Finding Store (Mr. Lane on Mission Street) with instructions that they be sold and the money sent to me. I wrote several letters but none have been answered.

Mr. Nakazawa is personally acquainted with Mr. Dallas H. Gray of the San Francisco office of the Federal Reserve Bank, and he would like to have Mr. Gray contact Mr. Lane and find out what disposition, if any, has been made of his tools.

Action taken:*

Wrote letter today to Mr. R. L. Everson, Assistant Cashier, Federal Reserve Bank, San Francisco, a copy of which is attached hereto.

Handled by:
Chas. F. Billingsley

*Attach additional pages where necessary

REFERRED BY MR. EVERSON
TO MR.

LOS ANGELES BRANCH

FEDERAL RESERVE BANK OF SAN FRANCISCO

FISCAL AGENT OF THE UNITED STATES

Arcadia, California

REFERRED BY MR. H.D. ARMSTRONG
TO MR.
JUL 20 1942

July 17, 1942

Mr. R. E. Everson, Assistant Cashier
Federal Reserve Bank of San Francisco
San Francisco, California

Dear Mr. Everson:

I wish to refer you to our interview report of July 17, 1942, regarding Mr. Yoshio Nakazawa, who is located at Avenue 4, Barrack 44, Unit B, Santa Anita Assembly Center, Arcadia, California.

Mr. Nakazawa states that he had talked his business affairs over with a Mr. Dallas H. Gray of our San Francisco office. He would like to have Mr. Gray contact Mr. Lane of the Bay City Shoe Finding Store and ascertain for him if his shoemaker's tools have been sold in accordance with instructions given to him before leaving for Santa Anita, and if so, please have Mr. Lane forward the money here to him at the above address.

Yours very truly,

CHAS. F. BILLINGSLEY
Field Representative
Santa Anita Assembly Center
Arcadia, California

CFB/kf

7/21 Answered

Answ. by Routine Letter

No Answer Required

Directed to File

By

Signature

FILE ONLY WHEN SIGNED

March 20, 1951

Mr. J. Paul Burke,
Attorney, Claims Division,
U. S. Department of Justice,
833 Market Street,
San Francisco 3, California.

Dear Mr. Burke:

In response to your request of March 19, 1951, there are enclosed documents numbered 1 through 7 representing our file on Yoshio Nakazawa concerning the disposition made of a shoe stitcher and finisher in May of 1942.

It is our understanding that the enclosed file will be returned to us after it has served your purpose. Please acknowledge receipt on the enclosed copy of this letter.

Yours very truly,

T. W. Barrett,
Assistant Cashier.

Enclosures
Habel:gmg

Federal Reserve Bank of San Francisco
Fiscal Agent of the United States

(1)

MARCH 30/42
(Date)

Name: NAKAZAWA YOSHIO Mrs.
(Surname) (Print) (Given)

Address: 3248 SACRAMENTO ST
(Street and Number)

SAN FRANCISCO, CALIF
(City) (State)

Telephone:
Interview: ✓

Adult: ✓
Minor:
Male:
Female: ✓
Citizenship: JAPAN

Name NAKAZAWA (Surname) MRS. YOSHIO (Given)

Date of last entry into United States: 1921

Operating under Treasury License now?: No

Type of Business: SHOE REPAIR
Partnership:
Proprietorship:
Corporation:
Individual: ✓

Person Interviewed: SAME

Address: SAME

Telephone Number: WALNUT 4051
Discontinued

Principal property involved and scope of problem:

Mrs. NAKAZAWA said her husband paid originally $1200 for his shoe repairing machinery. While the machinery is quite old, it still is able to do the work of new machines.

Said machinery was bought from the Champion Shoe Machine Co. and they told the Nakazawas the machinery was not worth anything to them.

Action taken:* Mrs. Nakazawa was told to contact the smaller shops and most likely she could dispose of the machinery if she was reconciled to getting a low price for same. She said she would try them.

Handled by: Fred Mirsky

Directed to file:

*Attach additional pages where necessary

(S-5055)

(2 Persons in interview)

Federal Reserve Bank of San Francisco
Fiscal Agent of the United States

(2)

4/3/42
(Date)

Name: YOSHIO NAKAZAWA
(Surname) (Print) (Given)

Address: 3118 Sacramento
(Street and Number)
S.F. Calif
(City) (State)

Telephone:
Interview: ✓

Adult: ✓
Minor:
Male: ✓
Female:
Citizenship: Japan

Name Yoshio (Surname) Nakazawa (Given)

Date of last entry into United States: 1904

Operating under Treasury License now?: No

Type of Business:
Partnership:
Proprietorship: ✓
Corporation:
Individual:

Person Interviewed: Same

Address: ✓

Telephone Number: Walnut 4051

5—

Principal property involved and scope of problem:

Was Shoe Repairing Business. Has disposed of all property except 1 Stitcher and 1 Finisher. Wants to donate to some Training School or Vocational School.

Action taken:*

Phoned Board of Education Kentock 4660 and Mrs. Painter of Samuel Gompers Trade School 22nd & Bartlett St. Says will investigate and possibly take over.

DC

Handled by: Gray
4—1701 Van Ness Ave. S.F.
Directed to file:

*Attach additional pages where necessary
(S-5055) 1 Instructions
2 Representative

Federal Reserve Bank of San Francisco
Fiscal Agent of the United States

(3)

4/18/42
(Date)

Name: Nakazawa Yoshio
(Surname) (Print) (Given)

Address: 3248 Sacramento St
(Street and Number)

S F
(City) (State)

Telephone:
Interview:

Adult:
Minor:
Male:
Female:
Citizenship: _____

Name NAKAZAWA (Surname) YOSHIO (Given)

Date of last entry into United States: _____

Operating under Treasury License now?: _____

Type of Business:
Partnership:
Proprietorship:
Corporation:
Individual:

Person Interviewed: _____

Address: _____

Telephone Number: Discontinued

Principal property involved and scope of problem:

Action taken:*

Letter necessary Telephone removed
Letter sent 4/25/42

Handled by: [signature]

*Attach additional pages where necessary
(S-5055)

Directed to file: _____

April 25, 1942

Mr. Yoshio Nakazawa,
3248 Sacramento Street,
San Francisco, California.

Dear Sir:

You recently called at this office for assistance in connection with your property problems relating to the evacuation program, but we are not informed as to whether you have been able to make satisfactory arrangements in this regard.

As we desire to learn whether our further assistance is needed, it will be appreciated if you will advise us as to the present status of your problem.

Yours very truly,

(SIGNED) R. E. EVERSON

Assistant Cashier.

Enclosure.

(5)

REFERRED BY MR. EVERSON
TO MR. [illegible]

LOS ANGELES BRANCH

FEDERAL RESERVE BANK OF SAN FRANCISCO

FISCAL AGENT OF THE UNITED STATES

April 28, 1942

Mr. R. E. Everson, Assistant Cashier
Federal Reserve Bank
San Francisco, California

Dear Mr. Everson:

Mr. Yoshio Nakazawa is here with a letter from you dated April 25, in which you inquire if he needs further assistance in disposing of his property. He states that he was unable to dispose of his shoe-repairing machinery, so he donated it to the Board of Education in San Francisco, and that a Mr. Dallas H. Gray, who he said is employed by the Federal Reserve Bank, is familiar with the transaction.

Yours very truly,

Chas. F. Billingsley
Field Representative
Santa Anita, California

..... Answered
..... Ansd. by Routine Advice
1 No Answer Required

Directed to File
By [illegible]
Surname

FILE ONLY WHEN SIGNED

Federal Reserve Bank of San Francisco
Fiscal Agent of the United States

7 (6)

April 30, 1942
(Date)

Telephone:
Interview:

Name: NAKAZAWA Yoshio
(Surname) (Print) (Given)

Address: 3243 Sacramento
(Street and Number)
S.F.
(City) (State)

Adult:
Minor:
Male:
Female:
Citizenship:

Name Nakazawa (Surname) Yoshio (Given)

Closed

Date of last entry into United States:

Operating under Treasury License now?:

Type of Business: Shoe Repair Shop
Partnership:
Proprietorship:
Corporation:
Individual:

Person Interviewed:

Address:

Telephone Number:

Principal property involved and scope of problem:

COPY:
See ~~attached~~ letter. filed N. CLOSED.

S

Action taken:*

Handled by:

*Attach additional pages where necessary.
(S-5055)

Directed to File: S.F.

Federal Reserve Bank of San Francisco
Fiscal Agent of the United States

Report #2
5/23/42
(Date)

(7)

Name: YOSHIO (Surname) NAKAZAWA (Print) (Given)

Address: 3248 Sacramento (Street and Number)

SF (City) Cal (State)

Telephone: ✓
Interview:

Adult: ✓
Minor:
Male: ✓
Female:
Citizenship: American

Name (Surname) (Given)

Date of last entry into United States: —

Operating under Treasury License now?: —

Type of Business:
Partnership:
Proprietorship:
Corporation:
Individual: /

Person Interviewed: Edward C Niccolls

Address: Samuel Gompers Trade School 225 Bartlett St SF

Telephone Number: Hemlock 4680

Principal property involved and scope of problem:

Following Report of 4/3/42.
The Shoe Repairing equipment of Nakazawa Yoshio was accepted as a donation but some diffuntly and delay was efperienced in taking delivery and removal of the property from the premises of the Landlord I. Pond at 3248 Sacramento Phone Walnut 4050, who complained several times of failure to remove.
After persistant effort, the equipment was removed abut 5/6 and the matter closed.
The reason for delay given was that the length and weight of the equipment necessitated special

Action taken:*
drayage furniture & handle

Case Closed

Handled by: O K Gray

*Attach additional pages where necessary.
(S-5055) 1 Interviewed
2 Represented

Directed to File: SF #78

Federal Reserve Bank of San Francisco
Fiscal Agent of the United States

_____ (Date)

Name: Nakagawa James
(Surname) (Print) (Given)

Address: _____ (Street and Number)

Marysville
(City) (State)

Telephone:
Interview:

Adult:
Minor:
Male:
Female:
Citizenship: _____

Name _____ (Surname) _____ (Given)

Date of last entry into United States: _____

Operating under Treasury license now?: _____

Type of Business:
Partnership:
Proprietorship:
Corporation:
Individual:

Person Interviewed: _____

Address: _____

Telephone Number: _____

Principal property involved and scope of problem:

Action taken:*

Handled by: _____

*Attach additional pages where necessary

Directed to file: _____

(S-5055)

Federal Reserve Bank of San Francisco
Fiscal Agent of the United States

April 28, 1942
(Date)

Name: Carnahan J. M.
(Surname) (Print) (Given)

Address: _____
(Street and Number)

_____
(City) (State)

Telephone:
Interview:

Adult:
Minor:
Male:
Female:
Citizenship: _____

Name CARNAHAN (Surname) J. M. (Given)

Date of last entry into United States: _____

Operating under Treasury License now?: _____

Type of Business:
Partnership:
Proprietorship:
Corporation:
Individual:

Person Interviewed: _____

Address: _____

Telephone Number: _____

Principal property involved and scope of problem:

#2 Area

Action taken:*

Mr. Nokogawa says that at the time of evacuation he can and may pay off balance due on vending machine. Since this is the last machine in town under time payment, I am considering this closed.

Mil #2
Kept machine as not Evacuated

Handled by: K. T. Gregg
Marysville

*Attach additional pages where necessary
(S-5055)

Directed to file: _____

Federal Reserve Bank of San Francisco
Fiscal Agent of the United States

April 16, 1942
(Date)

Name: Carnahan J. M.
(Surname) (Print) (Given)

Address: 425 - 9th St.
(Street and Number)

Marysville, California
(City) (State)

Telephone:
Interview: X

Adult:
Minor:
Male:
Female:
Citizenship: _____

Name CARNAHAN (Surname) J. M. (Given)

Date of last entry into United States: _____

Operating under Treasury License now?: _____

Type of Business:
Partnership:
Proprietorship:
Corporation: X
Individual:

Person Interviewed: Same

Address: _____

Telephone Number: 728

Principal property involved and scope of problem:

Mr. Carnahan, local manager for Coca Cola Distributing Center says that he has cleared all I.C.A.L. on vending machines in this locality except one. This is the machine of Mr. James Nakogawa which cost 10 months ago $130.70. Mr. Nakagawa owes a balance of $64.89. The end of year value of a machine is usually 25% off cost. Mr. Carnahan says that he will try to sell Mr. Nakagawa's equity for $40. The new price of vending machines is some higher so $40.00 seems O. K.

Action taken:* Told Mr. Carnahan to make effort to get sale and so clear up all his rediscounted sales.

INTERVIEW # 88

1 interviewed
1 represented
2 Total

Handled by: K. T. Gregg
Marysville

Directed to file: _____

*Attach additional pages where necessary
(S-5055)

14785 7

Federal Reserve Bank of San Francisco
Fiscal Agent of the United States

April 27, 1942
(Date)

Name: Nakooka Ichyii
(Surname) (Print) (Given)

Telephone:
Interview: ✓

Address: 1820 Bush St.
(Street and Number)

San Francisco, Calif
(City) (State)

Adult: ✓
Minor:
Male: ✓
Female:
Citizenship: alien

Name Nakooka (Surname) Ichyii (Given)

Date of last entry into United States: March 1915

Operating under Treasury License now?: No

Type of Business:
Partnership:
Proprietorship:
Corporation:
Individual: ✓

Person Interviewed: Same

Address: "

Telephone Number: Filmore 5359

Principal property involved and scope of problem:

Asked what to do about personal property apparently stolen from mother-in-law's apartment #4 at 1922 Broderick St. The latter's name is known as Mrs Ishakawa who was evacuated by the first order. It was learned that she was married to one Rosario Macabeo, a Philipino, who resided in the apartment a short time after her evacuation but was told to leave by a Mrs Leep. Mrs Leep acted in the capacity of landlord in accordance with authority vested in her by Mrs Sakamaki, owner of the apartment and who voluntarily left and is now living in some other part of Calif. Between the time Mr Macabeo was evicted and allowed to return to dispose of the furniture in accordance with family wishes, certain articles and furnishings to the extent of $5000/600 was found to be missing.

~~Action taken:~~*

Action taken

Summoned Mr. Macabeo to call in and upon his appearance advised him to report matter to the police dept. The Nakooka family have confidence in Mr Macabeo and have agreed that he should carry out any action necessary. Mr Macabeo has reported matter to the police and expects action shortly.

Handled by: Geo McCroffey

*Attach additional pages where necessary.

Directed to File: 2031 Bush St

(S-5055)

1 Interviewed 5 Interested.

Federal Reserve Bank of San Francisco
Fiscal Agent of the United States

March 27, 1942
(Date)

Name: NAKUYAMA, HENRY
(Surname) (Print) (Given)

Telephone:
Interview: x

Address: 2422 Eagle Ave.
(Street and Number)

Alameda, California
(City) (State)

Adult: x
Minor:
Male: x
Female:
Citizenship: U.S.A.

Name NAKUYAMA (Surname) HENRY (Given)

Date of last entry into United States: born here

Operating under Treasury License now?:

Type of Business:
Partnership:
Proprietorship:
Corporation:
Individual: x

Person Interviewed: same
"

Address:

Telephone Number: Lakehurst 2-3690

Principal property involved and scope of problem:

Gardener- Outstanding accounts mostly in Alameda.

How can he collect same?

Action taken:*
AS nearly all in 5 mile zone suggested calling immediately explaining situation and phone others outside of zone. On difficult accounts refer back to us.

Obtain permit

left town before evacuation apparently satisfied JS

Handled by: John Siegfried

*Attach additional pages where necessary
(S-5055) Persons interviewed (1) Concerned (1)

Directed to file:
Alameda

Federal Reserve Bank of San Francisco
Fiscal Agent of the United States

(Date)

Name: Najarian H. T.
(Surname) (Print) (Given)

Address: 1614 - Apt A - Tule
(Street and Number)

(City) (State)

Telephone:
Interview:

Adult:
Minor:
Male:
Female:
Citizenship:

Name (Surname) (Given)

Date of last entry into United States:

Operating under Treasury Licence now?:

Type of Business:
Partnership:
Proprietorship:
Corporation:
Individual:

Person Interviewed:

Address:

Telephone Number:

Principal property involved and scope of problem:

Action taken:*

Handled by:

*Attach additional pages where necessary

Directed to file:

(S-5055)

August 29, 1942

MEMORANDUM TO: WAR RELOCATION AUTHORITY

SUBJECT: Division of Evacuee Property

We enclose copy of a letter dated August 23, 1942 addressed to our Seattle branch, relating to the affairs of H. T. Hanba, 1614 - Apartment A - Tule Lake War Relocation Project, Tule Lake, California, formerly of Route 3, Box 791, Auburn, Washington, for your consideration.

The evacuee has been advised that his inquiry has been referred to your agency.

Assistant Cashier

cc: Seattle Branch
Evacuee Property Department

TYLER:krf

COPY

1614 Apt. A
Tule Lake, W.R.A.
Newell, California
8/23/42

Federal Reserve Bank
808 - 2nd Avenue
Seattle, Wash.

Gentlemen:

I sold my patch of lettuce and cabbage for a sum of $125 and received a note for the same, which was due July first. I also gave him supplies which came to $20 which he said he'd send me right away. I sent him three letters now but have not heard from him. His name is Mr. Leonard Dunn - R. 3, Box 800, Auburn, Washington.

Will you give this an investigation and see what holds back my payment.

Thank you.

(Signed) H. T. Namba
R. 3, Box 791, Auburn, Wash.

Federal Reserve Bank of San Francisco
Fiscal Agent of the United States

(Date)

Name: Namba, Minoru J. (Surname) (Print) (Given)

Telephone:
Interview:

Address: Rt. 4 - Box 3027
(Street and Number)

Sacramento Calif.
(City) (State)

Adult:
Minor:
Male:
Female:
Citizenship:

(Surname) (Given)

Date of last entry into United States:

Operating under Treasury License now?:

Type of Business:
Partnership:
Proprietorship:
Corporation:
Individual:

Person Interviewed:

Address:

Telephone Number:

Principal property involved and scope of problem:

See: Artz & Cook

Action taken:*

Handled by:

*Attach additional pages where necessary
(S-5055)

Directed to file:

REFERRED BY MR. [illegible]
TO MR. [illegible]

FEDERAL RESERVE BANK OF SAN FRANCISCO

FISCAL AGENT OF THE UNITED STATES
1006 Fourteenth Street
Sacramento, California
June 9, 1942

Federal Reserve Bank of San Francisco
Evacuee Property Department
400 Sansome Street
San Francisco, California

Attention: Mr. R. E. Everson

Dear Sir:

Please refer to your letter of June 8 regarding our case No. 646 - Minoru Namba.

A supplement under date of June 3 reported a $10.00 rebate was being mailed to Namba by Commercial Discount Company.

Yours very truly,

A. J. Reid

A. J. Reid
Sacramento Field Representative

MMM:LM

_____ Answered
_____ Ack. by Routine Advice
_____ No Answer Required

Posted to File
By [illegible]
Secretary

FILE ONLY WHEN POSTED

June 8, 1942

Mr.Albert J. Reid
Field Representative
Evacuee Property Department
Federal Reserve Bank of San Francisco
1008 - 14th Street
Sacramento, California

Dear Sir:

Reference is made to your interview No. 646 - Minoru Namba.

We are interested to learn if the Commercial Discount Corporation has as yet secured a refund or any advices from their Los Angeles office.

For your information such refunds have been the normal course of business and from data supplied by you we see no reason why this evacuee should not obtain a prompt adjustment.

Very truly yours,

Assistant Cashier

EB

June 8, 1942

Mr.Albert J. Reid
Field Representative
Evacuee Property Department
Federal Reserve Bank of San Francisco
1008 - 14th Street
Sacramento, California

Dear Sir:

Reference is made to your interview No. 646 - Minoru Namba.

We are interested to learn if the Commercial Discount Corporation has as yet secured a refund or any advices from their Los Angeles office.

For your information such refunds have been the normal course of business and from data supplied by you we see no reason why this evacuee should not obtain a prompt adjustment.

Very truly yours,

Assistant Cashier

J W Borden
KB

Federal Reserve Bank of San Francisco
Fiscal Agent of the United States

Supplement to Sec. 646

June 3, 1942
(Date)

Name: Namba, Minoru
(Surname) (Print) (Given)

Address: Route 2, Box 2180
(Street and Number)

Sacramento, California
(City) (State)

Telephone: X
Interview:

Adult: X
Minor:
Male: X
Female:
Citizenship: US

Name (Surname) (Given) (City)

Date of last entry into United States: Born here.

Operating under Treasury License now?:

Type of Business:
Partnership:
Proprietorship:
Corporation:
Individual:

Person Interviewed: Miss Sorhino

Address: c/o Commercial Discount Company
1414 - 16th Street

Telephone Number: 3-1911

Principal property involved and scope of problem:

Phone conversation with Miss Sorhino. Check in the amount of $10.00 and some, refund from their insurance company payable to J. Namba. Wanted to know where to mail same.

Action taken:*

Suggested she address Minoru Namba, c/o W.C.C.A. Assembly, Pinedale, California.

Case closed.

Perkins-Sacramento Office

Handled by: M.J.Richert

*Attach additional pages where necessary

Directed to file:

(S-5055)

1 - arrest

Federal Reserve Bank of San Francisco
Fiscal Agent of the United States

Sac. 645

May 27, 1942
(Date)

Telephone:
Interview: x

Name: Namba, Minoru
(Surname) (Print) (Given)

Address: Route 2, Box 2180
(Street and Number)

Sacramento, California
(City) (State)

Adult: x
Minor:
Male: x
Female:
Citizenship: US

Name (Surname) (Given)

Date of last entry into United States: Born here

Operating under Treasury License now?:

Type of Business: Laborer
Partnership:
Proprietorship:
Corporation:
Individual: x

Person Interviewed: Same

Address: Same

Telephone Number: None

Principal property involved and scope of problem:

Says J. Namba, his brother now in U.S.Army, left an automobile with him which was sold and there was about seven months' insurance premium that was to be refunded. Says he had power of attorney from his brother to sell car. The finance company (Commercial Discount Company, 1414 - 16th Street, Mr. Taylor, Manager) informed Minoru Namba there was to be no refund in the case of a Japanese.

If refund was forthcoming, same to be forwarded to above Minoru Namba, c/o of Pindale.

Action taken:*

We phoned Mr. Taylor, manager, who admitted the statement of a non-refund. We explained that J. Namba was in the Army and we believed in that case an effort should be made to get action. Mr. Taylor promised to write the company at Los Angeles immediately.

Perkins-Sacramento Office

Handled by: Sarafino & Richert

Directed to File: By Phone

1 Interviewed
5 in Family

*Attach additional pages where necessary.

(S-5035)

Federal Reserve Bank of San Francisco
Fiscal Agent of the United States

4-9-42
(Date)

Name: Namba (Surname) Ruth (Given) (Print)

Address: P. O. Box 72
(Street and Number)

Windsor (City) Calif. (State)

Telephone:
Interview: X

Adult: X
Minor:
Male:
Female: X
Citizenship: Yes

Name NAMBA (Surname) RUTH (Given)

Date of last entry into United States: Born here

Operating under Treasury License now?: No

Type of Business:
Partnership:
Proprietorship:
Corporation:
Individual: X
Berry farm

Person Interviewed: Same

Address: Same

Telephone Number:

Principal property involved and scope of problem:

Consisting of one acre berrys, dwelling house and equipment. Power to maintain and rent above property given Bill Crover of Windsor, Calif.

Reported this office that above arrangements had been made and agreed upon by interested parties.

Action taken:*

Information taken at this office and filed.

Handled by: RWK

*Attach additional pages where necessary

Directed to file:

(S-5055) 1 4

Field Representative
Santa Rosa

Federal Reserve Bank of San Francisco
Fiscal Agent of the United States

5/18/42
(Date)

Name: Namba Sakari
(Surname) (Print) (Given)

Address: P.O. 95
(Street and Number)
Victor, California
(City) (State)

Telephone: X
Interview:

Adult: X
Minor:
Male: X
Female:
Citizenship: U.S.
Japanese

Date of last entry into United States: March, 1927

Operating under Treasury License now?: 68A

Type of Business:
Partnership:
Proprietorship:
Corporation:
Individual: X

Person Interviewed: C. A. Wishek, Cashier F. & M. Bank, Lodi

Address:

Telephone Number:

See report 4/6

Principal property involved and scope of problem:

Home was placed in the hands of E. H. Kundert, Lodi real estate man, by the Bank. Subject sold to a Mr. Stelzer, who assumed contract under Mutzke, and received cash, $362.95 for his equity, a fair deal under the circumstances.

His two automobiles, that is the truck and the automobile, were sold and the Ford contract at the Bank was paid off.

Action taken:*

Close file.

1 int. 13 aff.

L. S. Weeks
Handled by Stockton

*Attach additional pages where necessary.
(S-5055)

Directed to File:

NAMBA (Surname) SAKARI (Given)

Federal Reserve Bank of San Francisco
Fiscal Agent of the United States

(Lodi Dist)
April 6-1942
(Date)

Name: NAMBA SAKARI
(Surname) (Print) (Given)

Telephone:
Interview: ✓

Address: P.O. 95
(Street and Number)

Adult: ✓
Minor:
Male: ✓
Female:
Citizenship: U.S. Japanese

Victor California
(City) (State)
(In Lodi District)

Name NAMBA (Surname) SAKARI (Given)

Date of last entry into United States: March 1927

Operating under Treasury License now?: 6 & A

Type of Business:
Partnership:
Proprietorship:
Corporation:
Individual: ✓

Person Interviewed: Same

Address: —

Telephone Number: None

Principal property involved and scope of problem: (In Lodi 16 years)

1 Owns home in Victor, 4 Room House - 1200.00 - Balance now owing 775.00 to D.J. Wutzke - Rte 1 - Box 21 Concord, California. - Paid 200.00 Cash down - Contracted to pay 15.00 month except 115.00 every December 1st, plus insurance and taxes also cleaned up to date every Dec.

2 Owns 1929 Chevrolet 1½ ton truck, Clear

3 Owns 1936 Ford Sedan, owes 159.00 to F.&M. Bank, Lodi, has been paying 15.70 monthly on Ford - occupation trained farmer.

Action taken:* Sent him to Pdt. E.J. Mettler of F.&M. Bk of Lodi, who may refer him to dependable real estate broker and give instructions in behalf of subject.

1 2 3 Can sell Ford for more than indebtedness on Ford. or Bank may operate as trustee on all affairs. Will check up later.

[signature]

Handled by: STOCKTON

Allenby

*Attach additional pages where necessary
(S-5055)

Directed to file: _____

2 Int. - 13 Affected

...l Reserve Bank of San Francisco
...iscal Agent of the United States

4-29-42
(Date)

Name: Namimatsu M
(Surname) (Print) (Given)

Address: Rt 1 Box 24
(Street and Number)
Brentwood, Calif.
(City) (State)

Telephone:
Interview: x

Adult: x
Minor:
Male: x
Female:
Citizenship: Japanese

Date of last entry into United States: 1932

Operating under Treasury License now?:

Type of Business:
Partnership:
Proprietorship:
Corporation:
Individual: x

Person Interviewed: Above

Address: Above

Telephone Number: Brentwood 128

Principal property involved and scope of problem:

Above party has policy #273467 for workman's compensation with the Maryland Casualty Co. under the name of his wife, Mrs. Toshie Namimatsu, dated February 9, 1942, effective date March 18, 1942.

They had paid the premium of $62.00; A few days after March 18, 1942 the policy was cancelled by the Company. The Company have made no refund on the premium. What to do?

Action taken:*

Taking matter up with insurance company regarding refund.

No of persons interviewed 1
" " " involved 13

*Attach additional pages where necessary

Handled by: Norman B Veal.
Field Rep - Pittsburg, Calif
Directed to file:

(S-5055)

CASE NAMIMATSU (Surname) (Given) M.

...al Reserve Bank of San Francisco
Fiscal Agent of the United States

4-27-42
(Date)

Name: Namimatsu M.
(Surname) (Print) (Given)

Address: Route 1 Box 24
(Street and Number)
Brentwood, Calif
(City) (State)

Telephone:
Interview: x

Adult: x
Minor:
Male: x
Female:
Citizenship: Japanese

Name NAMIMATSU (Surname) M (Given)

Date of last entry into United States: 1932

Operating under Treasury License now?:

Type of Business:
Partnership:
Proprietorship:
Corporation:
Individual: x

Person Interviewed: Above

Address: Above

Telephone Number: Brentwood 128

Principal property involved and scope of problem:

Had collision with railroad car at Brentwood on west side of depot. Accident occurred about Nov. 1, 1941. Cost about $80.00 to fix his car. Had insurance with Phoenix Insurance Co. Sent adjuster from Company. He stated to fix car and they would pay claim.

John Garaventa, attorney for above party. He was to write to Federal Bank. No letter. If check comes to give to Charles Post at Brentwood.

Wants to collect insurance.

Action taken:* Will return with name of Insurance Company and I will take matter up with Attorney Garaventa.

RECEIVED APR 28 1942 EVACUEE PROPERTY

No of persons interviewed 1
" " " involved 13

Handled by: [signature]

Field Rep - Pittsburg, Calif.
Directed to file:

*Attach additional pages where necessary

(S-3055)

Federal Reserve Bank of San Francisco
Fiscal Agent of the United States

Sac. 5-68

May 12, 1942
(Date)

Name: Namura, Emory
(Surname) (Print) (Given)

Address: _____
(Street and Number)

Florin, California
(City) (State)

Telephone:
Interview: x

Adult: x
Minor:
Male: x
Female:
Citizenship: _____

Date of last entry into United States: Never

Operating under Treasury License now?: No

Type of Business:
Partnership:
Proprietorship:
Corporation:
Individual:

Person Interviewed: Same

Address: Same

Telephone Number: none

Principal property involved and scope of problem:

Has 1939 Plymouth Sedan. No encumbrances.
Wants to sell before going to Assembly Center.

Action taken:*

Requested permit needed to see dealers to sell car.

1 Interviewed
Represented

Sacramento Office

Handled by: R.W.Schmitt

Directed to File: _____

*Attach additional pages where necessary.
(S-5055)

Name: NAMURA (Surname) Emory (Given)

Federal Reserve Bank of San Francisco
Fiscal Agent of the United States

4/1/42
(Date)

Name: ~~Nakano~~ Nanaka Hatsue
(Surname) (Print) (Given)

Telephone:
Interview: x

Address: 326 South Center Street
(Street and Number)

Adult: x
Minor:
Male: x
Female:

Toriock (City) California (State)

Citizenship: Alien Japanese

Date of last entry into United States: _____

Operating under Treasury License now?: _____

Type of Business:
Partnership:
Proprietorship:
Corporation:
Individual: x

Person Interviewed: _____

Address: _____

Telephone Number: _____

Principal property involved and scope of problem:

Came in with purchaser for 1941 Plymouth Sedan. They paid him what he asked for the car, $800 cash, but wanted to be sure about the transfer.

Action taken:* Advised procedure to follow for transfer and directed where to send pinkslip.

APR 18 AM 10 43

2 Aliens 4 Cit. for 6

Handled by: Merced

Directed to file: _____

*Attach additional pages where necessary

(S-5055)

Name Nanaka (Surname) H. (Given)

TURLOCK, CALIF.
MAY 8
10 30 AM
1942

THIS SIDE OF CARD IS FOR ADDRESS

Federal Reserve Bank of San Francisco
400 Sansome Street
San Francisco California

RECEIVED
MAIL DEPT.
1942 MAY 9 AM 7:50

RECEIVED
FEDERAL RESERVE BANK
OF SAN FRANCISCO
1942 MAY 9 AM 8 45

RECEIVED
FUNDS CONTROL DEPT
1942 MAY 9 AM 8 45

New address is:

Hatsuo Nonaka
Assembly Center
Turlock, California

REFERRED BY MR. EVERSON

TO MR. Evacuee Property
Control

Answered

..... Ansd. by Routine Advice

..... No Answer Required

Directed to File

By .....
Surname

FILE ONLY WHEN SIGNED

Federal Reserve Bank of San Francisco
Fiscal Agent of the United States

May 21, 1942
(Date)

Name: Vance Harry
(Surname) (Print) (Given)

Address: 262 McDowell St
(Street and Number)
Vallejo Cal
(City) (State)

Telephone:
Interview:

Adult: ✓
Minor:
Male: ✓
Female:
Citizenship: Amer

Name VANCE (Surname) HARRY (Given)

Date of last entry into United States: Born here

Operating under Treasury License now?: No

Type of Business:
Partnership:
Proprietorship:
Corporation:
Individual:

Person Interviewed: Mr & Mrs. Vance

Address: Same

Telephone Number:

Principal property involved and scope of problem:

Farm Prospect - See report 4/8/42
Referred to Farm Security Administration
Pittsburg & San Francisco

Action taken:*

Case Closed

L.L. Dunham
Richmond

Handled by:

*Attach additional pages where necessary
(S-5055)

Directed to file:

Federal Reserve Bank of San Francisco
Fiscal Agent of the United States

Apr 8 1942
(Date)

Name: Nance Harry
(Surname) (Print) (Given)

Address: 26 Mc Dougal St
(Street and Number)

Vallejo Cal
(City) (State)

Telephone:
Interview:

Adult: ✓
Minor:
Male: ✓
Female:
Citizenship: Amer

Date of last entry into United States: ✓

Operating under Treasury License now?: ✓

Type of Business:
Partnership: Ship Yard
Proprietorship:
Corporation:
Individual: ✓

Person Interviewed: Mr & Mrs Nance

Address: Same

Telephone Number: No

Principal property involved and scope of problem:

Parcel on farm & has done truck gardening
Interest in diversified farm con-
venient to Vallejo
Working in Navy Yard but has
spare time
Also have 2 sons 20 & 24 working
in Navy Yard

Action taken:* Referred to Farm Security Administration
30 Van Ness Ave San Francisco
480 Black Diamond St Pittsburg
Phone Pittsburg 412

Interviewed 2
Involved 4

L L Dunham
Richmond

Handled by: _____

*Attach additional pages where necessary
(S-5055)

Directed to file: _____

Nance (Surname) Harry (Given)

Federal Reserve Bank of San Francisco
Fiscal Agent of the United States

April 14 1942
(Date)

Name: NAO Senri
(Surname) (Print) (Given)

Telephone:
Interview: ✓

Address: 2035 Pine St
(Street and Number)

San Francisco Calif
(City) (State)

Adult: ✓
Minor:
Male: ✓
Female:
Citizenship: Japan

Name NAO (Surname) SENRI (Given)

Date of last entry into United States: 1924

Operating under Treasury License now?: 68-A

Type of Business:
Partnership:
Proprietorship:
Corporation:
Individual: ✓

Person Interviewed: Same

Address: Same

Telephone Number: none

Principal property involved and scope of problem:

Wanted to know if we would store furniture

Action taken:* Told him we would if he couldnt do anything else with it. Gave him a F.R.B-form #2 and explained it briefly as he didnt read English.

Handled by Adams

*Attach additional pages where necessary

(S-5055) 1 Interviewer
1 Concerned

Directed to file: ✓

Federal Reserve Bank of San Francisco
Fiscal Agent of the United States

June 12, 1942
(Date)

Name: NAOJI Akune
(Surname) (Print) (Given)

Address: 3175 Folsom Blvd
(Street and Number)

Sacramento, Calif.
(City) (State)

Telephone:
Interview:

Adult:
Minor:
Male:
Female:
Citizenship:

Name
(Surname)
(Given)

Date of last entry into United States:

Operating under Treasury License now?:

Type of Business:
Partnership:
Proprietorship:
Corporation:
Individual:

Person Interviewed:

Address:

Telephone Number:

Principal property involved and scope of problem:

See DUN & BRADSTREET, INC - SAC 659

Taken over by the Mason Cascade Laundry.

Action taken:*

Handled by: Sacramento

*Attach additional pages where necessary
(S-5055)

Directed to file:

Federal Reserve Bank of San Francisco
Fiscal Agent of the United States

(Date)

Name: Naoji, Akune
(Surname) (Print) (Given)

Address: 3175 Folsom Blvd.
(Street and Number)

Sacramento, Calif
(City) (State)

Telephone:
Interview:

Adult:
Minor:
Male:
Female:
Citizenship: _____

Name (Surname) (Given)

Date of last entry into United States: _____

Operating under Treasury License now?: _____

Type of Business:
Partnership:
Proprietorship:
Corporation:
Individual:

Person Interviewed: _____

Address: _____

Telephone Number: _____

Principal property involved and scope of problem:

See: Laundries

Action taken:*

Handled by: _____

*Attach additional pages where necessary

Directed to file: _____

(S-5055)

Federal Reserve Bank of San Francisco
Fiscal Agent of the United States

April 11,1942
(Date)

Name: Nara Flowers
(Surname) (Print) (Given)

Telephone:
Interview: x

Address: 3223 Grand Ave
(Street and Number)

Oakland, California
(City) (State)

Adult: x
Minor:
Male: x
Female:
Citizenship: USA

Supplementary Interview #2

Date of last entry into United States: Born here

Operating under Treasury License now?:

Type of Business:
Partnership:
Proprietorship:
Corporation:
Individual:

Person Interviewed: Isama Narahara

Address: Same

Telephone Number: G lencourt 7138

Name NARA (Surname) FLOWERS (Given)

Principal property involved and scope of problem:

Outstanding accounts - unable to collect same altho says good and has promises but not fulfilled and asked if we could help him.

Mrs Robert Vr. Meer, 1625 Lafayette St, Alameda		$11.75
Mr Augustus Johnson, 1011 Bayview, Oakland		25.76
Mr. Ed Berg, 4247, Lakeshore	"	16.48
Mr. Wadworth , 315 Derby St.	"	7.73

Action taken:*

Have written each of the above parties as per attached letter asking their co-operation.

Case closed L.L.H.

Handled by: John Siegfried

*Attach additional pages where necessary

Directed to file:

(S-5055) Persons Interviewed(1) Concerned(1) Alameda

1536 Park Street
Alameda, California

April 11, 1942

Mr. Augustus Johnson
1011 Bayview
Oakland, California

Dear Sir:

In checking up accounts of Naras Flowers find that there is due by you to them the amount of $25.76.

As Mr. Nara through forced evacuation must leave here next week and is desirous of settling his accounts he requires all the funds he possibly can get hold of.

We trust you will see the situation he is in and will co-operate with the Government in evacuating these people by liquidating your account as promptly as possible.

If possible payment to his account in the American Trust Company, Grand Avenue Branch, would be appreciated.

Yours very truly,

Evacuee Property Department

John Siegfried

Field Representative

Same letter to Mr. Ed. Berg 4247 Lakeshore Oakland $16.48

" Augustus Johnson 1011 Bayview Oakland 25.76

" Wadsworth 315 Derby Oakland 7.73
% Shell Oil

Mrs Robt Vz Meer 1625 Lafayette St. Alameda 11.75
% Mrs Cartier

$61.72

Federal Reserve Bank of San Francisco
Fiscal Agent of the United States

March 26, 1942
(Date)

Name: NARA'S FLOWERS
(Surname) (Print) (Given)

Address: 3223 Grand Ave.
(Street and Number)

Oakland, California
(City) (State)

Telephone:
Interview: x

Adult:
Minor:
Male: ✓
Female:
Citizenship: U.S.A.

Name NARA'S FLOWERS
(Surname) (Given)

Supplementary Interview

Date of last entry into United States: Born Here

Operating under Treasury License now?:

Type of Business:
Partnership:
Proprietorship:
Corporation:
Individual:

Person Interviewed:

Address:

Telephone Number:

Principal property involved and scope of problem:

Collections.

Has been able to collect only small amount of outstanding account.

Action taken:*

Will make a new statement requesting payment by April 1st. If not paid then, will contact debtors by phone or mail and see if cannot collect same.

Handled by: John Craig Smith

*Attach additional pages where necessary
(S-5095)

Directed to file:

Persons interviewed(1) Persons concerned (1) Alameda

Federal Reserve Bank of San Francisco
Fiscal Agent of the United States

March 21, 1942
(Date)

Name: Nara's Flowers
(Surname) (Print) (Given)

Address: 3223 Grand Ave.
(Street and Number)

Oakland, Calif.
(City) (State)

Telephone:
Interview: x

Adult: x
Minor:
Male x
Female:
Citizenship: U.S.A.

Name NARA'S FLOWERS
(Surname) (Given)

Date of last entry into United States: Born Here

Operating under Treasury License now?:

Type of Business:
Partnership:
Proprietorship: x
Corporation:
Individual:

Person Interviewed: Isama, Narahara

Address: same

Telephone Number: Glencourt 7138

Principal property involved and scope of problem:

Florist shop. Has about $300 outstanding on sales of flowers. Payments are slow and would like to collect so as to settle his accounts and have the cash balance.

Action taken:*

Suggested sending out bills immediately with a memo that owing to forced evacuation, a settlement would be appreciated. On accounts not paid within a reasonable time, the writer will write a letter requesting settlement of accounts unless you advise to the contrary.

Handled by: John Rigg

*Attach additional pages where necessary
(S-5055)

Directed to file:
Alameda

Federal Reserve Bank of San Francisco
Fiscal Agent of the United States

_____ (Date)

Name: Naragara, Isamu
(Surname) (Print) (Given)

Address: 3223 Grand Ave.
(Street and Number)

Oakland Calif
(City) (State)

Telephone:
Interview:

Adult:
Minor:
Male:
Female:
Citizenship: _____

Name _____ (Surname) _____ (Given)

Date of last entry into United States: _____

Operating under Treasury License now?: _____

Type of Business:
Partnership:
Proprietorship:
Corporation:
Individual:

Person Interviewed: _____

Address: _____

Telephone Number: _____

Principal property involved and scope of problem:

See: Alameda Japanese Corp.

Action taken:*

Handled by: _____

*Attach additional pages where necessary
(S-5055)

Directed to file: _____

Federal Reserve Bank of San Francisco
Fiscal Agent of the United States

_____ (Date)

Name: Nagahara Masaru
(Surname) (Print) (Given)

Telephone:
Interview:

Address: _____ (Street and Number)

Adult:
Minor:
Male:
Female:
Citizenship: _____

Los Angeles Calif.
(City) (State)

Date of last entry into United States: _____

Operating under Treasury License now?: _____

Type of Business:
Partnership:
Proprietorship:
Corporation:
Individual:

Person Interviewed: _____

Address: _____

Telephone Number: _____

Principal property involved and scope of problem:

See: Tajima, Hikoichi

Action taken:*

Handled by: _____

*Attach additional pages where necessary

Directed to file: _____

(S-5055)

Name (Surname) (Given)

Federal Reserve Bank of San Francisco
Fiscal Agent of the United States

(Date)

Name: NAKAHARA MINORU
(Surname) (Print) (Given)

Address: P. O. BOX 92
(Street and Number)

BELMONT CALIFORNIA
(City) (State)

Telephone:
Interview:

Adult:
Minor:
Male:
Female:
Citizenship:

Name NAKAHARA (Surname) MINORU (Given)

Date of last entry into United States:

Operating under Treasury License now?:

Type of Business:
Partnership:
Proprietorship:
Corporation:
Individual:

Person Interviewed:

Address:

Telephone Number:

Principal property involved and scope of problem:

SEE NURSERIES

Action taken:*

Handled by:

*Attach additional pages where necessary

Directed to file:

(S-5055)

Federal Reserve Bank of San Francisco
Fiscal Agent of the United States

Supplement to Sac. 20

May 8, 1942
(Date)

Name: Narahara, Shigemori
(Surname) (Print) (Given)

Address: Route 3, Box 2511
(Street and Number)

Sacramento, California
(City) (State)

Telephone:
Interview: x

Adult: x
Minor:
Male: x
Female:
Citizenship: USA

Date of last entry into United States: 1931

Operating under Treasury License now?: No

Type of Business:
Partnership:
Proprietorship:
Corporation:
Individual: x

Person Interviewed: Same

Address: Same

Telephone Number: 3-0903

Principal property involved and scope of problem:

A. Has a Chevrolet 1941 1½-ton truck, nearly new. Wishes to transfer to his brother in Brigham, Utah. Wishes to know if satisfactory to transfer and intends to have the Automobile Transport Company, 501 Seventh Street, Sacramento, drive the truck over.

B. Has 1938 Oldsmobile Sedan. Intends to sell or store here with friends he has already arranged with.

Action taken:*

A. Referred him to his bank, the Bank of America, 6th & K Streets, reference the responsibility of the Auto Transport Company, and the necessary insurance.

B. Considered closed.

Sacramento Office

1 Interviewed
6 Represented

Handled by: R.M.Schmitt

Directed to File: _____

*Attach additional pages where necessary.
(S-955)

Name NARAHARA (Surname) Shigemori (Given)

Federal Reserve Bank of San Francisco ~~S-11~~ S-20
Fiscal Agent of the United States

8/24/42
(Date)

Telephone:
Interview: ✓

Name: NARAHARA (Surname) S. (Print) (Given)

Address: Rte 3 Box 2511 (Street and Number)

Sacramento Cal (City) (State)

Adult: ✓
Minor:
Male: ✓
Female:
Citizenship: American

Name NARAHARA (Surname) S. (Given)

Date of last entry into United States: Born in Berkeley (Spent 6 mo in Japan 1931)

Operating under Treasury License now?: No

Type of Business:
Partnership:
Proprietorship:
Corporation:
Individual: ✓

Person Interviewed: Same

Address: Same

Telephone Number: 3-0903

Principal property involved and scope of problem: Value 15000.00

Farm Mtg. problem

87½ Acres (Mostly truck gardening)

D/T with Federal Land Bank 7.871.50

Payments up to date yearly pay about 450.00 due 4/1 12/1

Action taken:* In ~~retricted~~ zone referred to F.S.A.

This would be a difficult problem from the Owners Standpoint, mostly truck farming stoop labor

Attach 1

5 in family

Handled by: [signature]

Directed to file:

*Attach additional pages where necessary
(S-5055)

NOTICE TO ALL JAPANESE - CITIZENS AND ALIENS

The Army Wartime Civilian Control Administration has been set up to aid in the voluntary evacuation of all Japanese aliens and citizens. To expedite service and render prompt assistance - we request that you complete the following questions before coming into the office.

Bring in any documents or written verification of the date of your last entry into the United States.

NAME S. NARAHARA PLACE OF BIRTH BERKELEY CALIF

ADDRESS RT 3 Box 2511 DATE OF PLACE Sacramento

NEAREST RELATIVE Brother

ADDRESS Los Angeles DATE OF LAST ENTRY INTO UNITED STATES

1. Do you own your own home Yes
2. Is your home leased No
3. Value of Land $12,250
4. Value of improvement $2500
5. Mortgage Yes
6. Amount $7871.50
7. Held by whom Federal Land Bank (No Det) [illegible]
8. Other indebtedness - specify
9. Do you wish to sell Yes
10. Do you with to appoint Agent
11. Do you wish to grant Power of Attorney to Agent

1. Location of Farm 12 miles north west of Sacramento
2. Total acres 87.5
3. Type of Crops grown and acreage of each
4. Owner or Renter Owner
5. Personal Property
6. Relatives who are to assist in your care - Names and Addresses

7. Friends who are to assist - Names

8. Are you Receiving Assistance from any Agency

1. Number in Family Capable of Working 3
2. Preference in Location
3. Preference in Employment — (Show number available for each type of work)

Agriculture:	Laboring:	Commercial:
Grains	Common	(Show abilities)
Vegetables ✓	Construction	
Berries	Maintenance	
Sugar Beets	Trade	
Fruit		
Packing		

(LETTERHEAD OF)

HONE & HONE

Russ Building

San Francisco

(Attorneys)

October 27, 1942

Federal Reserve Bank of San Francisco

Sansome & Sacramento Streets

Attention Mr. Borden:

Re: MERCURY LAUNDRY

Gentlemen:

As a matter of record please be advised that from proceeds of sale of machineyr, etc, at MERCURY LAUNDRY 527-529 Turk Street, San Francisco, I have paid all of the wage claims to the following persons in the following amounts:

K. Kajiwara	$52.30
K. Kitashima	106.50
K. Nakamura	49.90
G. Naramura	95.90
S. Ono	96.70
S. Utsunomiya	96.70
T. Yamamuro	96.50

These payments were made by my transmitting check s to these persons, all of whom are Japanese and now located at HEART MOUNTAIN, WYOMING except T. YAMAMURO who is at the RIVERS RELOCATION CENTER, ARIZONA.

This letter is written so that you may have a record of the foregoing. I assume I do not need any approval or other authorization or consent from you on this matter.

Very truly yours,
DANIEL W. HONE

Federal Reserve Bank of San Francisco
Fiscal Agent of the United States

June 22, 1942
(Date)

Name: Narimatsu Roger
(Surname) (Print) (Given)

Telephone:
Interview: ✓

Address: Rt 1 Box 179 B
(Street and Number)

Parlier, Calif.
(City) (State)

Adult: ✓
Minor:
Male: ✓
Female:
Citizenship: US

Name (Surname) (Given)

Date of last entry into United States: _____

Operating under Treasury License now?: _____

Type of Business:
Partnership:
Proprietorship:
Corporation:
Individual: ✓

#2

Person Interviewed: Same

Address: _____

Telephone Number: _____

Principal property involved and scope of problem:

Wanted help in selling 1941 Hudson Sedan.

Action taken:*

Listed his car and told him we would show it to any party looking for an automobile

Handled by: Arch R. Jack

*Attach additional pages where necessary

Directed to file: _____

(S-5055) 1716 - 11th St. Reedley, Cal

Federal Reserve Bank of San Francisco
Fiscal Agent of the United States

April 18 1942.
(Date)

Name: Naruo Robert
(Surname) (Print) (Given)

Telephone:
Interview:

Adult: x (24 yrs)
Minor:
Male: M
Female:
Citizenship: USA

Address: 1500 158th ave
(Street and Number)

San Leandro cal
(City) (State)

Date of last entry into United States: Never out of USA.

Operating under Treasury Licence now?:

Type of Business:
Partnership:
Proprietorship:
Corporation:
Individual:

Person Interviewed:

Address:

Telephone Number: Trinidad 4221

Principal property involved and scope of problem:

Interviewee purchased above described property from one J.W.Fowler (now deceased) in October 1938 at cost of $1800:00
300:00 cash down payment
1200:00 balance of purchase price
under Purchase &Sale Agreement, payable at $20:00 per month, principal and interest at 6%, beginning in November 1938. Unpaid balance of contract as of 4/17/42 is approximately $500:00. Fowler died sometime late in 1938 leaving his estate to Betty Wedgeworth (nee Fowler), his daughter, who is at this date still a minor. One Mrs C.Timm, of 3223 Laurel Ave Oakland, cal is Guardian of Estate of Betty Wedgeworth a minor (Naruo states she is Guardian, but does not know positively that this is the case). Guardian has agreed to extend all principal payments until return of evacuee. (This would appear to me to be no good, as no determinable date is set forth). Naruo will pay interest in monthly instalments. Timm, he says, will pay taxes. (Quite a deal for evacuee)

Action taken:* Suggested he go to his attorney, Mr Paul Morse, Central Bank Bldg, Oakland and have a proper extension agreement drafted; which he will do at once; also agreed to make this document fair to both sides. Timm will sign any time. CLOSED.

Handled by: Gibson
Hayward.

*Attach additional pages where necessary
(S-5055)

Directed to file:

1 Japanese interviewed.
2 Japanese involved.

Name NARUO (Surname) ROBERT (Given)

Federal Reserve Bank of San Francisco
Fiscal Agent of the United States

(Date)

Name: Naruto, Frank (Co.)
(Surname) (Print) (Given)

Address: 647 Mateo
(Street and Number)

Los Angeles Calif.
(City) (State)

Telephone:
Interview:

Adult:
Minor:
Male:
Female:
Citizenship:

Name (Surname) (Given)

Date of last entry into United States:

Operating under Treasury License now?:

Type of Business:
Partnership:
Proprietorship:
Corporation:
Individual:

Person Interviewed:

Address:

Telephone Number:

Principal property involved and scope of problem:

See: Union Ice Co.

Action taken:*

Handled by:

*Attach additional pages where necessary.
(S-5055)

Directed to File:

Federal Reserve Bank of San Francisco
Fiscal Agent of the United States

Supplement to Sec. 589

May 27, 1942
(Date)

Name: Nash de Camp Company
(Surname) (Print) (Given)

Telephone:
Interview:

Address: _____
(Street and Number)

Florin, California
(City) (State)

Adult: x
Minor:
Male: x
Female:
Citizenship: US

Name NASH de CAMP COMPANY
(Surname) (Given)

Date of last entry into United States: American

Operating under Treasury License now?: _____

Type of Business: Garage owner
Partnership:
Proprietorship:
Corporation:
Individual: x

Person Interviewed: C. H. Miller, Garageman

Address: Perkins, California

Telephone Number: 6-0913

Principal property involved and scope of problem:

States he will have about 75 Japanese cars to store. So far, no trucks have been arranged for storage.

His rental fee is $2.50 per month for automobiles and $4.00 per month for trucks. The rate of charges was suggest by the Nash De Camp Company who have rented a large chain warehouse from Mrs. Charles C. Perkins who owns most of the properties in this immediate area.

Miller says Nash De Camp Company will have about 25 to 35 cars and trucks stored in said barn.

Action taken:*

Upon several inquiries, we found out the reason for so many vehicles being storedwas that Nash De Camp Company holds chattel mortgages on all the vehicles being stored at Mrs. Perkins's warehouse.

Perkins-Sacramento Office

Handled by: M.J.Richert

*Attach additional pages where necessary

Directed to file: _____

(S-5055)

Federal Reserve Bank of San Francisco
Fiscal Agent of the United States

_____ (Date)

Name: NASH DE CAMP Co
(Surname) (Print) (Given)

Address: 85-2nd ST
(Street and Number)

S. F.
(City) (State)

Telephone:
Interview:

Adult:
Minor:
Male:
Female:
Citizenship: _____

Name
(Surname)
(Given)

Date of last entry into United States: _____

Operating under Treasury License now?: _____

Type of Business:
Partnership:
Proprietorship:
Corporation:
Individual:

Person Interviewed: _____

Address: _____

Telephone Number: _____

Principal property involved and scope of problem:

Action taken:*

Handled by: _____

*Attach additional pages where necessary
(S-5055)

Directed to file: _____

1006 Fourteenth Street
Sacramento, California
April 23, 1942

Mr. R. E. Everson
Federal Reserve Bank of San Francisco
Evacuee Property Department
400 Sansome Street
San Francisco, California

Dear Sir:

We are enclosing two copies of the lease drawn up for the Northern Farms, Inc. and given to us by Mr. Phelps of the Federal Farms Security Administration at their Sacramento Office.

In accordance with our telephone conversation this morning, this lease is being used by the Fruit Farms, Inc., the Placer Orchards, Inc., the California Fruit Exchange, Inc., and the Northern Farms, Inc. The latter company is an affiliated company of Nash De Camp Company, 85 Second Street, San Francisco, California.

At the time this lease was given to us by Mr. Phelps, we objected to the final paragraph of the lease and were able to get in on a conversation with the local field agent of the Nash De Camp Company whom we advised that we objected to the final paragraph of the lease.. It is our understanding that he arranged to have the Vice-President of his company, Mr. De Camp, telephone to you in regard to this matter.

Later we telephoned to the attorney, Mr. A. L. Diepenbrock, who we understood represented the California Fruit Exchange, Inc., and who admitted the authorship of this lease. He advised us that the lease had been approved by Mr. Frank McNickols who, we understand, is a special agent of the Farm Security Administration.

Very truly yours,

A. J. Reid

Sacramento Field Representative

HRC:LM

LEASE

The undersigned _____
(each of whom is a citizen of the United States of Japanese descent) hereafter described as lessor, hereby leases unto NORTHERN FARMS, INC. a California corporation, that certain farm situate in the County of _____, State of California, described as follows, to-wit:

Together with the tools and equipment described on the inventory attached hereto, for a term commencing on the date hereof and ending with the completion of the harvest of the 1942 fruit crop to be produced upon said farm, provided however that should lessor be evacuated by order of the United States Government or its War Department or any commanding officer thereof, then the term of this lease shall be extended until the completion of the harvest of the fruit crops to be produced upon said farm in the crop year in which the lessor will lawfully have been permitted to return to said farm.

As rental for said farm, tools and equipment, NORTHERN FARMS, INC. shall pay to the undersigned fifty per cent (50%) of the annual net operating profit, if any such be made by it in the farming of said farm. For the purpose of this lease, the net operating profit shall be considered to mean the proceeds from the sale of the crops produced on said farm during each crop year of the term hereof after deducting all costs and expenses incurred by NORTHERN FARMS, INC. in the operation thereof for the same period, and a further deduction of a proportionate amount of all general, administrative and other overhead expense incurred by NORTHERN FARMS, INC. in its organization, operation and maintenance, and the amount of all organization, general administrative and overhead expense, shall be proportioned among all lessors of NORTHERN FARMS, INC. on a planted acreage basis, it being contemplated that NORTHERN FARMS, INC. will lease maintain and operate other farms in addition to that covered by this lease. Operating costs and expense shall not include depreciation on said farm tools and equipment, county taxes, payment on outstanding real estate obligations, or payment on outstanding equipment obligations.

Unless otherwise directed by the lessor, the NORTHERN FARMS, INC. shall pay to NASH DE CAMP COMPANY for the account of the undersigned the share rental accruing from the operations as ascertained at the end of any crop year.

It is contemplated by NORTHERN FARMS, INC. that it will be able to secure financing from a Federal agency sufficient in amount to meet all financial problems affecting said farm.

It is contemplated by both parties that NORTHERN FARMS, INC. will assume and pay all current obligations owed by lessor to NASH DE CAMP COMPANY, and that the amount thereof will be liquidated from the funds to be secured from said Federal agency and will be included in the operating expense of the current year.

It is understood and agreed that NASH DE CAMP COMPANY is hereby designated as selling agent for all fruit produced on said farm during the full term of this lease and will be paid the established rates of

the said NASH DE CAMP COMPANY for all supplies purchased for the account of the lessor, and for all packing, loading and marketing and other facilities extended by it.

NORTHERN FARMS, INC. shall have the right, but not the obligation, of advancing for the account of lessor and be subject to reimbursement to it by lessor, of any sum which may be necessary to avoid default in any outstanding equipment obligations, any real estate obligations, or any county taxes. For the purpose of securing funds with which to meet any of the foregoing, NORTHERN FARMS, INC. shall have the right, but not the obligation, to borrow the necessary funds for the account of lessor and to encumber all or any part of said farm, tools and equipment which may be necessary for the purpose of securing repayment thereof. Except for the purposes described in this paragraph, lessor shall have no liability either to NORTHERN FARMS, INC. or to any other person for any obligation created or loss sustained by NORTHERN FARMS, INC. in the operation or maintenance of said farm.

As the taking of this lease by NORTHERN FARMS, INC. has been prompted by a desire to in some wise relieve the distress of the lessor resulting from contemplated or actual evacuation, it is understood that neither NORTHERN FARMS, INC. nor any of its officers, directors or employees shall have any liability for any act or thing done hereunder, whether negligent or other wise, so long as the same is done in good faith, and it is particularly understood that the emergencies of the existing war are such that labor, supplies, equipment and transportation, may each be deficient and that all of the results therefrom are at the peril and risk of lessor.

The term "lessor" herein shall be deemed to include the masculine and feminine, the singular and plural.

NORTHERN FARMS, INC. shall have the right to terminate this lease at any time by giving ten (10) days prior written notice thereof transmitted through the United States mails with postage prepaid, to FEDERAL RESERVE BANK OF SAN FRANCISCO at San Francisco, California. No such termination shall cancel any outstanding crop, chattel or other lien created by NORTHERN FARMS, INC.

DATED, _____, 1942.

_____
LESSOR.

_____
LESSOR.

_____
LESSOR.

NORTHERN FARMS, INC.

By_____
PRESIDENT

By_____
SECRETARY

Federal Reserve Bank of San Francisco
Fiscal Agent of the United States

Supplied To Sac Report #200

4-8-42
(Date)

File: NASH-DE-CAMP Co.

Name: Schnell E L
(Surname) (Print) (Given)

Telephone:
Interview: ✓

Address: 85 Second St.
(Street and Number)

San Francisco
(City) (State)

Adult: ✓
Minor:
Male: ✓
Female:
Citizenship: American

Date of last entry into United States: ✓

Operating under Treasury License now?: ✓

Type of Business:
Partnership:
Proprietorship:
Corporation:
Individual:

Person Interviewed: above

Address: above

Telephone Number: Sutter 2258

Name SCHNELL (Surname) E. L. (Given)

Principal property involved and scope of problem:

Referred to us by Sacramento - See their report #200 attached. They handle grape crops for Japanese growers. Are being asked to take powers of attorney (Nash-De Camp Co - Schnell Secy) from land owners & lessees - all American citizens Japanese ancestry or generally licensed nationals. Requested our general forms of attny.

Action taken:*

Delivered 40 individuals - 4 corporations powers of attny forms to him carefully stating to him that FRB in no way recommends their use or assumed any responsibility simply a service & type of forms that might be found mutually acceptable.

Handled by: [illegible]

*Attach additional pages where necessary
(S-5055)

Directed to file: ✓

40 Interview Persons Represented 9 wz credit to Sacramento

Federal Reserve Bank of San Francisco
Fiscal Agent of the United States

Sec. # 200 ✓

April 8, 1942
(Date)

Name: Schnell, E. L. — Secretary, Nash-De Camp Company
(Surname) (Print) (Given)

Address: 85 Second Street
(Street and Number)

San Francisco — California
(City) (State)

Telephone:
Interview: X

Adult:
Minor:
Male:
Ferale:
Citizenship: Caucasian

Name SCHNELL (Surname) E. L. (Given)

Date of last entry into United States: _____

Operating under Treasury License now?: _____

Type of Business:
Partnership:
Proprietorship:
Corporation:
Individual:

Person Interviewed: _____

Address: _____

Telephone Number: _____

Principal property involved and scope of problem:

Mr. Schnell from the Nash-De-Camp Company of San Francisco called at this office to discuss Power of Attorney of the Owner and Power of Attorney of the Lessee, as made up by the Nash-De Camp Company.

They wished our advice and approval.

E. L. SCHNELL

SECRETARY
NASH-DE CAMP COMPANY
85 SECOND STREET
SAN FRANCISCO, CALIF.

SUTTER 2250

Action taken:*

We have enclosed these power of attorney papers and have suggested to Mr. Schnell that he contact Mr. Amstrong for advice.

AJR.

Handled by: _____

*Attach additional pages where necessary
(S-5065)

Directed to file: _____

Sacramento Office

Sec 2004

POWER OF ATTORNEY.

KNOW ALL MEN BY THESE PRESENTS: That I, _____

of _____, _____ County, California, the lessee of that certain real property situated in the County of _____, State of California, described as follows: _____

_____

_____

have made, constituted and appointed, and by these presents do make, constitute, and appoint Nash DeCamp Company, a corporation organized and existing under the laws of the State of California, my true and lawful agent and attorney, with full authority to operate the land herein described; and for that purpose I authorize Nash DeCamp Company to buy such supplies for my account as are necessary in its judgment; to dispose of the crops from said land according to its best judgment, and in my name, place, and stead, to make all contracts and to do and perform all acts of a business nature, as I could do if personally present; hereby expressly authorizing Nash DeCamp Company to make leases, or farm-letting contracts, to ask for, demand, sue for, collect and receive all sums of money debts, rents, or other accounts arising out of said land; to pay debts owing by me; to incur indebtedness and mortgage the crops on said lands for the purpose of operating the same; and, in general, to operate said lands, beginning when I am evacuated from said lands, and until this Power of Attorney is revoked in writing by either party hereto.

Nash DeCamp Company shall be reimbursed in full for any and all outlays and expenses in the operation of said lands, and shall receive as compensation for its services in connection with the operation of said lands _____

_____ and shall have a lien on all crops grown on said land and on all my property of whatever kind and nature, whether real or personal, until repayment in full for the amount advanced in the handling of the said land, and for its compensation herein stated, which shall

become due and be paid to Nash DeCamp Company annually.

And if this Power of Attorney should be rescinded, repayment of all money then owing to Nash DeCamp Company shall be made before same becomes effective.

IN WITNESS WHEREOF _____

has signed this instrument this _____ day of April, 1942.

_____

STATE OF CALIFORNIA,)
) ss.
County of _____)

On this _____ day of _____ 1942, before me _____, a Notary Public in and for said County and State, residing therein, duly commissioned and sworn, personally appeared _____ known to me to be the person whose name is subscribed to the within instrument, and he acknowledged to me that he executed the same.

IN WITNESS WHEREOF, I have hereunto set my hand and affixed my Official Seal, the day and year in this certificate first above written.

_____

Notary Public in and for the
County of _____
State of California.

Federal Reserve Bank of San Francisco
Fiscal Agent of the United States

(Date)

Name: Nashihara Mr John K
(Surname) (Print) (Given)

Address: % Douglas Ranch
(Street and Number)

North Fork, Madera Co.
(City) (State)

Telephone:
Interview:

Adult:
Minor:
Male:
Female:
Citizenship:

Name (Surname) (Given)

Date of last entry into United States:

Operating under Treasury license now?:

Type of Business:
Partnership:
Proprietorship:
Corporation:
Individual:

Person Interviewed:

Address:

Telephone Number:

Principal property involved and scope of problem:

See: Nurseries — Bayside Nursery

Action taken:*

Handled by:

*Attach additional pages where necessary
(S-5055)

Directed to file:

Federal Reserve Bank of San Francisco
Fiscal Agent of the United States

(Date)

Name: NASHIMOTO KIJI
(Surname) (Print) (Given)

Telephone:
Interview:

Address: COLORADO RIVER REL. PROJECT
(Street and Number)

POSTON ARIZONA
(City) (State)

Adult:
Minor:
Male:
Female:
Citizenship: _____

Name (Surname) (Given)

Date of last entry into United States: _____

Operating under Treasury license now?: _____

Type of Business:
Partnership:
Proprietorship:
Corporation:
Individual:

Person Interviewed: _____

Address: _____

Telephone Number: _____

Principal property involved and scope of problem:

Action taken:*

Handled by: _____

*Attach additional pages where necessary
(S-5055)

Directed to file: _____

July 27, 1942

MEMORANDUM TO: WAR RELOCATION AUTHORITY

SUBJECT: Evacuee Property Protection Services

We are in receipt of a letter dated July 10, 1942 from Mr. and Mrs. Miji Hashimoto, evacuees resident at the Colorado River War Relocation Project, requesting assistance in connection with a truck sale transaction effected in San Diego prior to the departure of the evacuees in question from that city in February.

Inasmuch as this is a matter coming out of a relocation area, we are transmitting the letter to your agency for consideration. We are also enclosing a copy of our letter of even date addressed to these evacuees, acknowledging receipt of their communication and advising of its transmittal to you.

Assistant Cashier.

Enclosures

cc: Karl R. Bendetsen
Colonel, G. S. C.
Assistant Chief of Staff
Civil Affairs Division
Western Civil Control Administration

cc: Los Angeles Branch

Armstrong/eln

July 27, 1942

Mr. & Mrs. Riji Hashimoto,
Block 53, Building 11, Room B,
Colorado River Relocation Project,
Poston, Arizona.

Dear Mr. & Mrs. Hashimoto:

We are in receipt of your letter dated July 10, 1942 requesting assistance in connection with a sale of a truck prior to your departure from San Diego in February of this year.

We believe that the matter is one for the consideration of the War Relocation Authority and are therefore transmitting your communication to the local headquarters of that agency.

Yours very truly,

Assistant Cashier.

cc: Karl R. Bendetsen
Colonel, G. S. C.
Assistant Chief of Staff
Civil Affairs Division
Wartime Civil Control Administration

cc: War Relocation Authority

cc: Los Angeles Branch

Armstrong/eln

c
o
p
y

Block 53, Bldg. 11, Room B
Poston, Arizona
July 10, 1942

The Federal Reserve Bank

Dear Sir:

We are in the Parker Reception Center at Arizona and since we are in trouble and have no one to turn to, we are writing to ask if you could not help in any way.

We left San Diego in February and before we left, we sold our G.M.C. truck to a Lila McArthur for $600.00 with a promise to pay as soon as the truck title was changed to her name.

We have sent the 1942 license plate and many letters pleading, at least, for a word from her, but they have all been neglected or lost; but we doubt the letters were lost for our registered letters have not been returned.

It would be a great help and we will appreciate it if you could speak with Lila McArthur about our trouble, and ask her to try to pay us for the truck as she had promised to do and settle the transaction about the truck.

Your favor will be appreciated. Her address is 3210 Hawthorne, San Diego; or Consolidated Produce, 434 6th Avenue, San Diego. Thank you.

Sincerely yours,

Mr. & Mrs. Riji Hashimoto
(signed)

Federal Reserve Bank of San Francisco
Fiscal Agent of the United States

_____ (Date)

Name: NASU (Surname) MATSUJI (Print) (Given)

Address: 426 1/2 Capitol Ave (Street and Number)

Sacramento Calif (City) (State)

Telephone:
Interview:

Adult:
Minor:
Male:
Ferale:
Citizenship: _____

Name Matsuji (Surname) Matsuji (Given)

Date of last entry into United States: _____

Operating under Treasury License now?: _____

Type of Business:
Partnership:
Proprietorship:
Corporation:
Individual:

Person Interviewed: _____

Address: _____

Telephone Number: _____

Principal property involved and scope of problem:

See Hotels

Okayama Hotel

Action taken:*

Handled by: _____

*Attach additional pages where necessary

Directed to file: _____

(S-5055)

Federal Reserve Bank of San Francisco
Fiscal Agent of the United States

May 28, 1942
(Date)

Name: Nasuoka Peter
(Surname) (Print) (Given)

Address: P. O. Box 11
(Street and Number)

Sebastopol, California
(City) (State)

Telephone:
Interview:

Adult:
Minor:
Male:
Female:
Citizenship: Yes

Name NASUOKA (Surname) PETER (Given)

Date of last entry into United States: _____

Operating under Treasury License now?: _____

Type of Business:
Partnership:
Proprietorship:
Corporation:
Individual:

Person Interviewed: _____

Address: _____

Telephone Number: _____

Principal property involved and scope of problem:

Refers to report of April 2, 1942.

(See Santa Rosa letter of May 26, 1942)

On report of April 28 obligation reported cleared and auto sold.

Action taken:*

Handled by: Santa Rosa

Directed to File: _____

*Attach additional pages where necessary.
(S-5055)

Federal Reserve Bank of San Francisco
Fiscal Agent of the United States

April 2, 1942
(Date)

Name: Nasuoka (Surname) Peter (Given)

Telephone:
Interview: x

Address: P.O. Box 11
(Street and Number)

Sebastopol, California
(City) (State)

Adult: x
Minor:
Male: x
Female:
Citizenship: Yes

Name Nasuoka (Surname) Peter (Given)

Date of last entry into United States: Born here, resided since

Operating under Treasury License now?: No

Type of Business:
Partnership:
Proprietorship:
Corporation:
Individual: x
automobile

Person Interviewed: Same

Address: Same

Telephone Number:

Principal property involved and scope of problem:

1933 Chevrolet automobile and a 1944 Chevrolet automobile. Owes bill to Chevrolet garage of Sebastopol in amount approximately $90.00. Garage holding both cars at present but willing that one be sold and bill cleared up.

Action taken:*

Advised one car be advertized for sale and an attempt be made to contact various dealers to sell the car and the bill then be paid, at which time other car will be released.

Handled by: RWK

*Attach additional pages where necessary
(S-5055)

1 person interviewed
1 person represented

Directed to file:
Field Representative
Santa Rosa

Federal Reserve Bank of San Francisco
Fiscal Agent of the United States

(Date)

Name: National Cafe
(Surname) (Print) (Given)

Address: 7th & Franklin St
(Street and Number)

Oakland, Calif
(City) (State)

Telephone:
Interview:

Adult:
Minor:
Male:
Female:
Citizenship:

Name (Surname) (Given)

Date of last entry into United States:

Operating under Treasury License now?:

Type of Business:
Partnership:
Proprietorship:
Corporation:
Individual:

Person Interviewed:

Address:

Telephone Number:

Principal property involved and scope of problem:

See: Takahashi, Harry • Yoshihiko

Action taken:*

Handled by:

*Attach additional pages where necessary

Directed to file:

(S-5055)

Federal Reserve Bank of San Francisco
Fiscal Agent of the United States

A

(Date)

Name: National Cleaners
(Surname) (Print) (Given)

Address: 211 C Street
(Street and Number)

Marysville Calif
(City) (State)

Telephone:
Interview:

Adult:
Minor:
Male:
Female:
Citizenship:

Name (Surname) (Given)

Date of last entry into United States:

Operating under Treasury license now?:

Type of Business:
Partnership:
Proprietorship:
Corporation:
Individual:

Person Interviewed:

Address:

Telephone Number:

Principal property involved and scope of problem:

See: Wada, Kaziro

Action taken:*

Handled by:

*Attach additional pages where necessary
(S-5055)

Directed to file:

Federal Reserve Bank of San Francisco
Fiscal Agent of the United States

_____
(Date)

Name: NATIONAL MERCHANDISE CORPORATION
(Surname) (Print) (Given)

Address: 316 E. Commercial St.
(Street and Number)

Los Angeles Calif
(City) (State)

Telephone:
Interview:

Adult:
Minor:
Male:
Ferale:
Citizenship: _____

Name
(Surname)
(Given)

Date of last entry into United States: _____

Operating under Treasury Licence now?: _____

Type of Business:
Partnership:
Proprietorship:
Corporation:
Individual:

Person Interviewed: _____

Address: _____

Telephone Number: _____

Principal property involved and scope of problem:

Action taken:*

Handled by: _____

*Attach additional pages where necessary

Directed to file: _____

(S-5065)

March 16, 1942

National Merchandise Corporation,
316 East Commercial Street,
Los Angeles, California

Dear Sir:

In reviewing the license recently issued to you for the operation of your business, it occurs to us that you might be in an area recently designated by the Army officials which will possibly be evacuated in the near future.

If you are subject to the evacuation order and the license which you now have is not sufficiently broad to permit disposition of your assets or the complete liquidation of your business, we will be pleased to give immediate consideration to any application which you wish to submit.

Yours very truly,

Assistant Cashier.

Federal Reserve Bank of San Francisco
Fiscal Agent of the United States

(Date)

Name: NATIONAL MERCHANDISE COMPANY
(Surname) (Print) (Given)

Address: 5544 FULTON ST
(Street and Number)

SAN FRANCISCO, CALIFORNIA
(City) (State)

Telephone:
Interview:

Adult:
Minor:
Male:
Female:
Citizenship: _____

Name NATIONAL MERCHANDISE COMPANY
(Surname) (Given)

Date of last entry into United States: _____

Operating under Treasury License now?: _____

Type of Business:
Partnership:
Proprietorship:
Corporation:
Individual:

Person Interviewed: _____

Address: _____

Telephone Number: _____

Principal property involved and scope of problem:

See also Fujimoto Company, S.F.

Action taken:*

Handled by: _____

*Attach additional pages where necessary

Directed to file: _____

(S-5055)

Federal Reserve Bank of San Francisco
Fiscal Agent of the United States

Closed
3-25-42
(Date)

Name: NATIONAL Mdse Co.
(Surname) (Print) (Given)

Telephone: ✓
Interview:

Address: 5544 Fulton St.
(Street and Number)

SF (City) Cal (State)

Adult: ✓
Minor:
Male: ✓
Female:
Citizenship: US

Name NATIONAL MDSE CO.
(Surname) (Given)

17 Date of last entry into United States: Born + lived here

Operating under Treasury License now?: No

Type of Business: (Liquidating of Mdse)
Partnership:
Proprietorship: ✓
Corporation:
Individual:

Person Interviewed: Rosenberg

Address: Same as above

Telephone Number: Ba 8484.

Principal property involved and scope of problem:

Would like to have us file his Co. Name in case evacuees wish help is disposing of Mdse. Claims he has tried to work with Japanese and that they are very tricky, evasive & unreliable. Would like us to advise evacuees that it is to their benefit to liquidate ~~to~~ now. Says Japanese are hesitant + claim Govt will handle situation for them

Action taken:*

Advised that we could not force evacuees to liquidate their Mdse + that he would have to make his own arrangements. Explained that we could be requested by evacuees to more or less supervise transaction and ~~that~~ whenever an evacuee had a grievance we could be called in so as to protect their interest

Handled by: [signature]

Directed to file: [signature]

*Attach additional pages where necessary

(S-5055) 1

Federal Reserve Bank of San Francisco
Fiscal Agent of the United States

_____ (Date)

Name: NATIONAL Packing Co
(Surname) (Print) (Given)

Address: _____ (Street and Number)

ISLETON, CALIF (City) (State)

Telephone:
Interview:

Adult:
Minor:
Male:
Female:
Citizenship: _____

Name (Surname) (Given)

Date of last entry into United States: _____

Operating under Treasury License now?: _____

Type of Business:
Partnership:
Proprietorship:
Corporation:
Individual:

Person Interviewed: _____

Address: _____

Telephone Number: _____

Principal property involved and scope of problem:

See: Wing, L. G. Mr

Action taken:*

Handled by: _____

*Attach additional pages where necessary

Directed to file: _____

(S-5055)

Federal Reserve Bank of San Francisco
Fiscal Agent of the United States

(Date)

Name: NATIONAL PRINTING COMPANY
(Surname) (Print) (Given)

Address: 510 NORTH FIFTH STREET
(Street and Number)

SAN JOSE, CALIFORNIA
(City) (State)

Telephone:
Interview:

Adult:
Minor:
Male:
Female:
Citizenship: _____

Name (Surname) (Given)

Date of last entry into United States: _____

Operating under Treasury license now?: _____

Type of Business:
Partnership:
Proprietorship:
Corporation:
Individual:

Person Interviewed: _____

Address: _____

Telephone Number: _____

Principal property involved and scope of problem:

SEE: TAKAICHI, LEROY

Action taken:*

Handled by: _____

*Attach additional pages where necessary

Directed to file: _____

(S-5055)

Federal Reserve Bank of San Francisco
Fiscal Agent of the United States

(Date)

Name: NATORI EDWIN K
(Surname) (Print) (Given)

Address: PINEDALE
(Street and Number)

CALIF.
(City) (State)

Telephone:
Interview:

Adult:
Minor:
Male:
Female:
Citizenship:

Name (Surname) (Given)

Date of last entry into United States:

Operating under Treasury license now?:

Type of Business:
Partnership:
Proprietorship:
Corporation:
Individual:

Person Interviewed:

Address:

Telephone Number:

Principal property involved and scope of problem:

Action taken:*

Handled by:

*Attach additional pages where necessary

Directed to file:

(S-5055)

July 6, 1942

Mr. L. J. Allen, Field Representative,
Federal Reserve Bank of San Francisco,
Evacuee Property Department,
319 Patterson Building,
Fresno, California.

Dear Sir: Subject: Edwin K. Matori

Reference is made to your letter of July 6th relating to the rural problems of one Edwin K. Matori.

In view of the nature of this claim, we suggest that Matori write the Farm Security Administration whose district headquarters are at 30 Van Ness Avenue, San Francisco.

Yours very truly,

Assistant Cashier.

HHorgen/eln

DIRECTED BY MAIL DEPT.
TO MR. [illegible]

FEDERAL RESERVE BANK OF SAN FRANCISCO

FISCAL AGENT OF THE UNITED STATES

319 Patterson Building, Fresno, California

July 6, 1942

REFERRED BY MR. HARDY
TO MR. [illegible]
JUL 8 1942

Lets write Allen to tell evacuee to write to FSA 20 Van Ness Ave. S.F.

Evacuee Property Department
Federal Reserve Bank of San Francisco
500 California Street
San Francisco, California

Gentlemen:

There is a Japanese by the name of Edwin K. Natori at Pinedale, California. His former address was Route 5 Box 125B, Seattle, Washington. He sold his crops to the Western Farms Produce Incorporated, incare of Associated Foods, Empire Building, Seattle, Washington.

He claims that this concern owes him a balance of $300.00 on his crops and will not answer his letters.

I did not get from him any details concerning this transaction for the reason it may properly belong to the F. S. A., or you may not wish to handle this type of a request at this time.

Yours very truly,

L. J. Allen
Field Representative

LJA:MJM

7/8 Answered

Acad. by Routine Advice

No Answer Required

Routine to File

Borden
Surname

FILE ONLY WHEN SIGNED

FOR VICTORY BUY UNITED STATES WAR BONDS AND STAMPS

DEPT. PROPERTY EVACUEE JUL 8 1942 RECEIVED

Federal Reserve Bank of San Francisco
Fiscal Agent of the United States

_____ (Date)

Name: Natori K.
(Surname) (Print) (Given)

Address: 1547 Tulare
(Street and Number)

Fresno
(City) (State)

Telephone:
Interview:

Adult:
Minor:
Male:
Female:
Citizenship: _____

Name (Surname) (Given)

Date of last entry into United States: _____

Operating under Treasury license now?: _____

Type of Business:
Partnership:
Proprietorship:
Corporation:
Individual:

Person Interviewed: _____

Address: _____

Telephone Number: _____

Principal property involved and scope of problem:

Action taken:*

Handled by: _____

*Attach additional pages where necessary

Directed to file: _____

(S-5055)

Federal Reserve Bank of San Francisco
Fiscal Agent of the United States

4/24/42
(Date)

Name: Chinatown Inn (K. Natori)
(Surname) (Print) (Given)

Address: 1547 Tulare
(Street and Number)

Fresno, Calif.
(City) (State)

Telephone:
Interview:

Adult:
Minor:
Male:
Female:
Citizenship:

Name Chinatown Inn (K. Natori)
(Surname) (Given)

Date of last entry into United States:

Operating under Treasury License now?:

Type of Business:
Partnership:
Proprietorship:
Corporation:
Individual:

Person Interviewed:

Address:

Telephone Number:

Principal property involved and scope of problem:

Action taken:*

Will make own arrangements, think sold.
No problem.

Handled by: L. J. ALLEN
FIELD REPRESENTATIVE
Directed to file: FRESNO

*Attach additional pages where necessary
(S-5055)

(Copied from envelope 7)

Federal Reserve Bank of San Francisco
Fiscal Agent of the United States

Check

4/2/42
(Date)

Name: NAVACH ANDREW MRS.
(Surname) (Print) (Given)

Telephone:
Interview: ✓

Address: 1562 VALLEJO ST.
(Street and Number)

SAN FRANCISCO, CALIF.
(City) (State)

Adult: ✓
Minor:
Male:
Female: ✓
Citizenship: U.S.A

Name NAVACH (Surname) ANDREW MRS. (Given)

Date of last entry into United States: CAME FROM ITALY 1910

Operating under Treasury License now?: No

Type of Business: Personal
Partnership:
Proprietorship:
Corporation:
Individual: ✓

Person Interviewed: GERALD HOKE

Address: 1932 LEAVENWORTH

Telephone Number: TUXEDO 2227

Principal property involved and scope of problem: WANTS TO MANAGE

Mr. Hoke said Mrs. Navach is his mother-in-law and she wanted to take over the management of a small apartment or rooming house.

Action taken:*

The above request was duly recorded and applicants were told they would be contacted if suitable inquiries were made.

Handled by: Fred Mintz

*Attach additional pages where necessary
(S-5055)

Directed to file: ✓

(2 Persons inc / interviewed)

Federal Reserve Bank of San Francisco
Fiscal Agent of the United States

_____ (Date)

Name: NAVAS, Miss John
(Surname) (Print) (Given)

Telephone:
Interview:

Address: _____ (Street and Number)

Salt Lake City, Utah
(City) (State)

Adult:
Minor:
Male:
Female:
Citizenship: _____

Name (Surname) (Given)

Date of last entry into United States: _____

Operating under Treasury License now?: _____

Type of Business:
Partnership:
Proprietorship:
Corporation:
Individual:

Person Interviewed: _____

Address: _____

Telephone Number: _____

Principal property involved and scope of problem:

Action taken:*

Handled by: _____

*Attach additional pages where necessary

Directed to file: _____

(S-5055)

April 5, 1942

Mrs. John Mavas
General Delivery
Salt Lake City, Utah

Dear Madam:

Reference is made to your letter dated March 30, 1942 requesting information on ranch and farm property in the Carmel Valley.

We have submitted your request to the Farm Security Administration to whose attention property of this character is most likely to be presented.

We have likewise informed our field representative at Salinas, which is in the area regarding which you have inquired, in order that it will be before him should any property of this character come to his attention.

Yours very truly,

A. E. E.

Assistant Cashier

Armstrong:krf

DIRECTED BY MAIL DEPT.
TO MR. EVERSON

REFERRED BY MR. EVERSON
TO MR. Armstrong

REFERRED BY MR. R. D. ARMSTRONG
TO MR. [illegible]

LEWIS-CLARK HOTEL
EUROPEAN PLAN
Lewiston, Idaho

APR - 3 1942

Refer also to Van Sobrinkelo for info

Monday, March 30

Federal Land Bank
San Francisco, Calif

Gentlemen,

I am interested in buying a small ranch or farm in the Carmel Valley in particular, or in a radius of 150 miles of San Francisco.

Could you send to me whatever listings you have for this territory.

Thank you,

Mrs. John Navas
% General Delivery
Salt Lake City, Utah

P.S. I would appreciate an early reply.

Van Sobrinkelo

Answered
Annd. by Routine Advice
No Answer Required

Directed to File
By [signature]
Summer

Federal Reserve Bank of San Francisco
Fiscal Agent of the United States

_____ (Date)

Name: NAVY LAUNDRY (Surname) (Print) (Given)

Address: 411 York St (Street and Number)

Vallejo Calif. (City) (State)

Telephone:
Interview:

Adult:
Minor:
Male:
Female:
Citizenship: _____

Name (Surname) (Given)

Date of last entry into United States: _____

Operating under Treasury License now?: _____

Type of Business:
Partnership:
Proprietorship:
Corporation:
Individual:

Person Interviewed: _____

Address: _____

Telephone Number: _____

Principal property involved and scope of problem:

See LAUNDRIES:
YAMASAKI, George

Action taken:*

Handled by: _____

*Attach additional pages where necessary

Directed to file: _____

(S-5055)

Copy in file with interview sheet

411 York Street
Vallejo, California
May 11, 1942

Interview
See File

Japanese Custodial Agent
Financial Center Building
San Francisco, California

Attention of Mr. Wells

Gentlemen:

As per your request, this is to advise you that I have taken possession of the laundry formerly known as the Navy Laundry, 411 York Street, Vallejo, from George Yamasaki.

You will recall this matter was taken up, in person, with you during the latter part of April.

Your cooperation was greatly appreciated.

Very truly yours,

STAR LAUNDRY

H E Egan

Harry E. Egan

HEE:n

Copy Closed
W
W Wells

_____ Answered
_____ Ansd. by Routine Advice
_____ No Answer Required

Directed to File
By _____
Signature

FILE ONLY WHEN SIGNED

5/13/42

Federal Reserve Bank of San Francisco
Fiscal Agent of the United States

Supplement to Sac. 649

June 11, 1942
(Date)

Name: H. C. Development Company
(Surname) (Print) (Given)

Address: Route 2, Box 2915
(Street and Number)

Sacramento, California
(City) (State)

Telephone:
Interview:
Letter: x
Adult:
Minor:
Male:
Female:
Citizenship:

(Surname) (Given) Name

Date of last entry into United States:

Operating under Treasury License now?:

Type of Business:
Partnership:
Proprietorship:
Corporation:
Individual:

Person Interviewed: Cyril A. Coyle

Address: Nicolaus Building, Sacramento

Telephone Number: 2-3621

Principal property involved and scope of problem:

See our problem case of June 5.

Today's letter attached shows east half of property now leased to William Tedder.

Action taken:*

Sacramento Office

Handled by: R. W. Schmitt

*Attach additional pages where necessary
(S-5055)

Directed to file:

LAW OFFICES OF
CYRIL A. COYLE
NICOLAUS BUILDING
SACRAMENTO, CALIFORNIA

June 10, 1942

Federal Reserve Bank
1330 J Street
Sacramento, Calif.

Attention: Mr. Al J. Reid

Dear Mr. Reid:

On the 8th day of April, 1942, the N. C. Development Company, a corporation, gave me power of attorney concerning the following described real property:

> The South 40 acres of that certain tract of land located in Rancho Rio De Los Americanos and conveyed by E. A. Boyles to Wylie Harding in Deed dated August 30, 1913, and recorded in Book 392 at Page 60, Sacramento County, California records and more particularly described as follows: Beginning at a point in the West line of said tract South 0° 16' East 677.6 Ft. from the Northwest corner; thence North 89° 44' E 2585 Ft. to the East side of said tract; thence South 2° 30' East 233.4 Ft. and south 24° 10' E 473.6 Ft. along said East side to the south east corner of said tract; thence South 89° 44' West 2785.1 Ft. to the West line; thence North 0° 16' West 656.5 Ft. along the West side to the place of beginning.

On the 9th day of June, 1942, I leased the east half of said property to one William Tedder for one year for the sum of $120.00, payble monthly in advance at $10.00 per month.

If your office desires any further information in the matter, kindly advise me.

With my kindest personal regard.

Very truly yours,

Cyril A. Coyle

CAC:en

Federal Reserve Bank of San Francisco
Fiscal Agent of the United States

Sac. 649

June 5, 1942
(Date)

Telephone: X
Interview:

Name: N. C. Development Company
(Surname) (Print) (Given)

Address: Route 2, Box 2915
(Street and Number)

Sacramento, California
(City) (State)

Adult:
Minor:
Male:
Female:
Citizenship:

Date of last entry into United States:

Operating under Treasury License now?:

Type of Business:
Partnership:
Proprietorship:
Corporation:
Individual:

Person Interviewed: Cyril A. Coyle, Attorney

Address: Nicolaus Building, Sacramento

Telephone Number: 2-3621

Principal property involved and scope of problem:

Attached find letter from C. A. Coyle referring to their power of attorney covering forty acres which was described in our Sac. #90 reports of March 31 and April 15, under name of Kanji Abe.
It now developes that there were eighty acres originally bought from the Coyle estate on two separate contracts. Our report of March 31 refers to one 40-acres which is now being handled by Artz & Cook as reported except there are no almond trees.

Another forty acres on which there are twenty-six acres almonds with encumbrances of $1759.92 against an original cost in 1931 of $3200.00 is the one described in Mr. Coyle's letter.

Action taken:*
The payments on both properties are very much delinquent. The signators on this latter forty acres under the name of N. C. Development Company are Wallace K. Tsuda and Herbert M. Kurima, secretary. Mr. Coyle will endeavor to keep the interests of the title holders intact if possible.

Sacramento Office

Handled by: R.M.Schmitz

*Attach additional pages where necessary.

Directed to File:

(S-5055)

LAW OFFICES OF
CYRIL A. COYLE
NICOLAUS BUILDING
SACRAMENTO, CALIFORNIA

June 4, 1942

Federal Reserve Bank
1330 J Street
Sacramento, Calif.

Attention; Mr. Al J. Reid

Dear Mr. Reid:

On the 8th day of April, 1942, the N. C. Development Company, a corporation, gave me power of attorney concerning the following described real property:

> The South 40 acres of that certain tract of land located in Rancho Rio De Los Americanos and conveyed by E. A. Boyles to Wylie Harding in Deed Dated August 30, 1913, and recorded in Book 392 at Page 60, Sacramento County, California records and more particularly described as follows: Beginning at a point in the West line of said tract South 0° 16' East 677.6 Ft. from the Northwest corner; thence North 89° 44' E 2585 Ft. to the East side of said tract; thence South 2° 30' East 233.4 Ft. and south 24° 10' E 473.6 Ft. along said East side to the south east corner of said tract; thence South 89° 44' West 2785.1 Ft. to the West line; thence North 0° 16' West 656.5 Ft. along the West side to the place of beginning.

On the 28th day of May, 1942, I leased the west half of said property to one C. C. Skinner for one year for the sum of $40.00, which amount is sufficient to take care of the taxes, which under the circumstances I thought advisable rather than have the property idle, which property consists of twenty acres and party in berries.

If your office desires any further information in the matter, kindly advise me.

With my kindest personal regard.

Very truly yours,

Cyril A. Coyle

CAC:en

Federal Reserve Bank of San Francisco
Fiscal Agent of the United States

April 28, 1942
(Date)

Name: Need, Thomas J.
(Surname) (Print) (Given)

Address: 5811 Harmon Avenue
(Street and Number)

Oakland, Calif.
(City) (State)

Telephone:
Interview:

Adult:
Minor:
Male:
Female:
Citizenship:

Name: NEED (Surname) THOMAS J. (Given)

Date of last entry into United States:

Operating under Treasury License now?:

Type of Business:
Partnership:
Proprietorship:
Corporation:
Individual:

Person Interviewed:

Address:

Telephone Number:

Principal property involved and scope of problem:

Mr. Need wishes to rent a farm in Alameda County.

Action taken:*

I referred Mr. Need to Mr. Buckley, the FSA agent, in our Hayward office.

RECEIVED
APR 29 1942
EVACUEE
PROPERTY
DEPT.

Handled by:

*Attach additional pages where necessary
(S-5055) 1 involved
1 interviewed
1 contacted

Directed to file:
Oakland

Federal Reserve Bank of San Francisco
Fiscal Agent of the United States

(Date)

Name: NEENO (Surname) (Print) S (Given)

Address: 942 Main St (Street and Number)

Brawley, Calif (City) (State)

Telephone:
Interview:

Adult:
Minor:
Male:
Female:
Citizenship: _____

Date of last entry into United States: _____

Operating under Treasury License now?: _____

Type of Business:
Partnership:
Proprietorship:
Corporation:
Individual:

Person Interviewed: _____

Address: _____

Telephone Number: _____

Principal property involved and scope of problem:

Action taken:*

Handled by: _____

*Attach additional pages where necessary
(S-5055)

Directed to file: _____

Issue (Surname) (Given)

TRANSLATION OF TELEGRAM RECEIVED

Copy for Letter File
Entries to be made from this copy

From S. Neeno Japanese alien Brawley, Calif. Mar. 27/42
942 Main St. Brawley, Calif.

Copied and Translated: 81

To FEDERAL RESERVE BANK OF SAN FRANCISCO Checked:

8

FEDERAL RESERVE BANK OF SAN FRANCISCO

Copy routed to Mr.

Everson

Copy delivered to Mr.

To be handled by Mr.

Morrill-2

Attachment on restaurant equipment by Brawley, Constable forced sale by 6 P.M. today, action by landlady fearing loss of rent because of impending evacuation. Face considerable loss by force sale. Please advise immediately action to protect interests.

S. Neeno Japanese Alien
942 Main St. Brawley, Calif.

W U 5 paid
DL
r 2.37p

Phoned ambrose

5

Function and Unit Number

(Do not write in this space)

Answered
Ansd. by Routine Advice
✓ No Answer Required

Disposed to File
By Enson
(Surname)

Mis. 72 (4-41) [1]

Federal Reserve Bank of San Francisco
Fiscal Agent of the United States

4

May 26-1942
(Date)

Name: NEG HERBON A
(Surname) (Print) (Given)

Telephone:
Interview: ✓

Address: 416 CLAYTON
(Street and Number)

SAN Francisco Cal
(City) (State)

Adult:
Minor:
Male: ✓
Female:
Citizenship: _____

Name (Surname) (Given)

Date of last entry into United States: _____

Operating under Treasury License now?: _____

Type of Business:
Partnership:
Proprietorship:
Corporation:
Individual:

Person Interviewed: Above

Address: Above

Telephone Number: ✓

Principal property involved and scope of problem:

Wants to rent or buy residence of Japanese evacuee - in San Mateo.

Action taken:*

GAVE him addresses of 4 Japanese properties in San Mateo Taken from our property list

Handled by: [signature]

Directed to file: _____

*Attach additional pages where necessary
(S-5055)

Federal Reserve Bank of San Francisco
Fiscal Agent of the United States

5-6-42
(Date)

Name: Nehira (Surname) (Print) Masao (Given)

Telephone:
Interview: ✓

Address: 1734 Post Street
(Street and Number)

San Francisco, Calif
(City) (State)

Adult: ✓
Minor:
Male: ✓
Female:
Citizenship: Jap.

Name NEHIRA (Surname) Masao (Given)

Date of last entry into United States: Years ago

Operating under Treasury License now?: No

Type of Business:
Partnership:
Proprietorship:
Corporation:
Individual: ✓

Person Interviewed: above

Address:

Telephone Number: Skyline 4161

Principal property involved and scope of problem:

Car owned by subject struck by Yellow cab last Sunday. Phoned claim agent for cab company. He admitted liability. He will contact superior & phone me as to when settlement will be made.

Action taken:* claim agent phoned that check was ready. Phoned subject to call a cab office & pick up check

closed

Handled by: Nawhill

*Attach additional pages where necessary.
(S-5055) Interviews 2 Represents 5

Directed to File:

S. F. 41

Federal Reserve Bank of San Francisco
Fiscal Agent of the United States

(Date)

Name: Nellone Beauty Shop
(Surname) (Print) (Given)

Address: 1625 Broadway
(Street and Number)

Sacramento
(City) (State)

Telephone:
Interview:

Adult:
Minor:
Male:
Female:
Citizenship:

Name (Surname) (Given)

Date of last entry into United States:

Operating under Treasury license now?:

Type of Business:
Partnership:
Proprietorship:
Corporation:
Individual:

Person Interviewed:

Address:

Telephone Number:

Principal property involved and scope of problem:

See TAKASAKI, Mrs. C. Yoshizki

Action taken:*

Handled by:

*Attach additional pages where necessary
(S-5055)

Directed to file:

...serve Bank of San Francisco
...al Agent of the United States

June 25, 1942
(Date)

Name: Neilson Carl J.
(Surname) (Print) (Given)

Telephone:
Interview:

Address: Rt 1 Box 314
(Street and Number)

Sanger, Calif
(City) (State)

Adult: ✓
Minor:
Male: ✓
Female:
Citizenship: MS

Name (Surname) (Given)

Date of last entry into United States: _____

Operating under Treasury License now?: _____

Type of Business:
Partnership:
Proprietorship:
Corporation:
Individual: ✓

Person Interviewed: Same

Address: _____

Telephone Number: _____

Principal property involved and scope of problem:

Wanted to buy a truck.

Action taken:*

Gave him our list to see if he could find what he is looking for.

Handled by: [signature]

*Attach additional pages where necessary

Directed to file: _____

(S-5055)

1716 - 11th St. Reedley, Cal.

Federal Reserve Bank of San Francisco
Fiscal Agent of the United States

(Date)

Name: Meishi Sadaichi
(Surname) (Print) (Given)

Address: 2143 Seminary Ave.,
(Street and Number)
Oakland, Calif.
(City) (State)

Telephone:
Interview:

Adult:
Minor:
Male:
Female:
Citizenship: _____

Name (Surname) (Given)

Date of last entry into United States: _____

Operating under Treasury license now?: _____

Type of Business:
Partnership:
Proprietorship:
Corporation:
Individual:

Person Interviewed: _____

Address: _____

Telephone Number: _____

Principal property involved and scope of problem:

See: Nurseries
Seminary Nursery

Action taken:*

Handled by: _____

*Attach additional pages where necessary

Directed to file: _____

(S-5055)

Federal Reserve Bank of San Francisco
Fiscal Agent of the United States

April 1, 1942
(Date)

Name: Nelson Mrs.
(Surname) (Print) (Given)

Address: 782 - 12th
(Street and Number)

Oakland Calif.
(City) (State)

Telephone:
Interview:

Adult:
Minor:
Male:
Female:
Citizenship:

Name NELSON (Surname) Mrs. (Given)

Date of last entry into United States:

Operating under Treasury License now?:

Type of Business:
Partnership:
Proprietorship:
Corporation:
Individual:

Person Interviewed: same

Address: same

Telephone Number: Te 4567

Principal property involved and scope of problem:

Mrs. Nelson wishes to rent or purchase a small home in Oakland.

Action taken:*

I advised Mrs. Nelson that her name would be placed in our files and she would be advised when such properties were available.

Handled by:

*Attach additional pages where necessary
(S-5055) 1 interviewed
1 involved
1 contacted

Directed to file: Oakland

Federal Reserve Bank of San Francisco
Fiscal Agent of the United States

(Date)

Name: Nelsen, Mrs. Celia
(Print)

Address: Box 156
(Street and Number)

Del Paso Heights, Calif
(City) (State)

Telephone:
Interview:

Adult:
Minor:
Male:
Female:
Citizenship: _____

Name (Surname) (Given)

Date of last entry into United States: _____

Operating under Treasury License now?: _____

Type of Business:
Partnership:
Proprietorship:
Corporation:
Individual:

Person Interviewed: _____

Address: _____

Telephone Number: _____

Principal property involved and scope of problem:

See Nurseries

Action taken:*

Handled by: _____

* Attach additional pages where necessary

Federal Reserve Bank of San Francisco
Fiscal Agent of the United States

(Date)

Name: Nelson, Harry E.
(Print)

Address: S.F. Junior College
(Street and Number)

S.F.
(City) (State)

Telephone:
Interview:

Adult:
Minor:
Male:
Female:
Citizenship: _____

Name (Surname) (Given)

Date of last entry into United States: _____

Operating under Treasury License now?: _____

Type of Business:
Partnership:
Proprietorship:
Corporation:
Individual:

Person Interviewed: _____

Address: _____

Telephone Number: _____

Principal property involved and scope of problem:

See Nurseries

Action taken:*

Handled by: _____

* Attach additional pages where necessary

Federal Reserve Bank of San Francisco
Fiscal Agent of the United States

(Date)

Name: Nelson Thomas C.
(Surname) (Print) (Given)

Address: 418 Flood Bldg
(Street and Number)

S.F.
(City) (State)

Telephone:
Interview:

Adult:
Minor:
Male:
Female:
Citizenship: _____

Name (Surname) (Given)

Date of last entry into United States: _____

Operating under Treasury license now?: _____

Type of Business:
Partnership:
Proprietorship:
Corporation:
Individual:

Person Interviewed: _____

Address: _____

Telephone Number: _____

Principal property involved and scope of problem:

See: Atow - Matsuoka Co.

Action taken:*

Handled by: _____

*Attach additional pages where necessary
(S-5055)

Directed to file: _____

Federal Reserve Bank of San Francisco
Fiscal Agent of the United States

June 26, 1942
(Date)

Name: Nelson W
(Surname) (Print) (Given)

Telephone:
Interview: ✓

Address: 1225 Smith St
(Street and Number)
Kingsburg, Calif.
(City) (State)

Adult: ✓
Minor:
Male: ✓
Female:
Citizenship: Met

Name (Surname) (Given)

Date of last entry into United States: _____

Operating under Treasury License now?: _____

Type of Business:
Partnership:
Proprietorship:
Corporation:
Individual: ✓

#2

Person Interviewed: Same

Address: _____

Telephone Number: _____

Principal property involved and scope of problem:

Wanted to buy a car

Action taken:*

Furnished him with our list for his inspection

Handled by Arch R. Jack

Directed to File: _____

*Attach additional pages where necessary.
(S-5055)

1716 - 11th St. R

Federal Reserve Bank of San Francisco
Fiscal Agent of the United States

April 15 1942.
(Date)

Name: Nemoto (Surname) Nanabu (Print) (Given)

Address: Box 201 (Street and Number)

Newark (City) Cal (State)

Telephone:
Interview:

Adult: x (50 yrs)
Minor:
Male: x
Female:
Citizenship: Japan

Name NEMOTO (Surname) NANABU (Given) CLOSED

Date of last entry into United States: 1904

Operating under Treasury License now?:

Type of Business:
Partnership:
Proprietorship:
Corporation:
Individual:

Person Interviewed:

Address:

Telephone Number: None

Principal property involved and scope of problem:
One ##### Andrew J.Garin, 21218 Montgomery ave, Hayward Cal (Phone Hayward 1532) owes Nemoto $32:70. Nemoto sold to Garin approximately 35000 tomato plants in May 1941 at price of $82:70. Garin paid $50:00 in August 1941. Present unpaid balance therefore being $32:70. Nemoto states he has sent requests for payment many times without results.

Could this office help him get his money?

Action taken:*Phoned Garin's home; he was out/ 4 P.M. 4/14/42 Left word with his wife to pleaze phone me this morning. He came in these offices at 9:15 A.M. today and stated check was mailed to Nemoto yesterday, in the full sum of $32:70. Matter closed.

Handled by: Gibson

Directed to file: Hayward.

*Attach additional pages where necessary
(S-5055) 1 Japanese interviewed.
10 Japanese involved.

Federal Reserve Bank of San Francisco
Fiscal Agent of the United States

April 28, 1942
(Date)

Name: Nerio T.
(Surname) (Print) (Given)

Telephone:
Interview: x

Address: 730 Myrtle Street
(Street and Number)

Adult: X
Minor:
Male: x
Female:
Citizenship: Japan

Oakland Calif.
(City) (State)

Name NERIO T. (Surname) (Given)

Date of last entry into United States: 1904

Operating under Treasury License now?:

Type of Business:
Partnership:
Proprietorship:
Corporation:
Individual:

Person Interviewed: same

Address: same

Telephone Number: none

Principal property involved and scope of problem:

Nerio paid $1000 for Missouri Pacific bonds and purchased them from the William Cavalier Company, 417 - 14th St., Oakland. Nerio was undecided about selling the bonds at the present time and asked our advice.

Action taken:*

Advised Nerio to consult William Cavalier Company about the present market price of his bonds.

RECEIVED
APR 29 1942
EVACUEE
PROPERTY
DEPT.

Handled by: Hendricks

*Attach additional pages where necessary

Directed to file:
Oakland

(S-5055), 1 involved
1 interviewed
1 contacted

Federal Reserve Bank of San Francisco
Fiscal Agent of the United States

File: Netsu Fishing Tackle Co. (Date)

Name: Hart, Phoebe (owner) Telephone:
(Surname) (Print) (Given) Interview:

Address: 1798 Post St. Adult:
(Street and Number) Minor:
Male:
Female:
San Francisco, Calif. Citizenship:
(City) (State)

Date of last entry into United States:

Operating under Treasury License now?:

Type of Business:
Partnership:
Proprietorship:
Corporation:
Individual:

Person Interviewed:

Address:

Telephone Number:

Principal property involved and scope of problem:

See: Kawabata, Y

Action taken:*

Handled by:

*Attach additional pages where necessary.
(S-6055)

Directed to File:

Name (Surname) (Given)

Federal Reserve Bank of San Francisco
Fiscal Agent of the United States

_____ (Date)

Name: Nettle, N.P. (Print)

Address: 411 - 15th St (Street and Number)

Oakland (City) Calif (State)

Telephone:
Interview:

Adult:
Minor:
Male:
Female:
Citizenship: _____

Name _____ (Surname) _____ (Given)

Date of last entry into United States: _____

Operating under Treasury License now?: _____

Type of Business:
Partnership:
Proprietorship:
Corporation:
Individual:

Person Interviewed: _____

Address: _____

Telephone Number: _____

Principal property involved and scope of problem:

See YANO, Yuriko

Action taken:*

Handled by: _____

* Attach additional pages where necessary

Federal Reserve Bank of San Francisco Sac. 101
Fiscal Agent of the United States

Closed

March 31, 1942
(Date)

Name: Neville Bert T.
(Surname) (Print) (Given)

Telephone:
Interview: X

Address: Miller Automobile Company
14th & Broadway
(Street and Number)

Adult: X
Minor:
Male: X
Female:
Citizenship: U. S. (White)

Sacramento California
(City) (State)

Name NEVILLE (Surname) BERT T. (Given)

Date of last entry into United States: _____

Operating under Treasury License now?: _____

Type of Business:
Partnership:
Proprietorship:
Corporation:
Individual:

Person Interviewed: _____

Address: _____

Telephone Number: _____

Principal property involved and scope of problem:

Has many Japanese friends who want to give him power of attorney.

Action taken:*

We advised him as to the procedure to take in this action, and gave him a copy of our power of attorney - Form Mis. 235

Already

1 Interviewed
Represented

Handled by: A J Reid Bms.

*Attach additional pages where necessary
(S-5055)

Directed to file: _____

Sacramento Office

Federal Reserve Bank of San Francisco
Fiscal Agent of the United States

NEW CITY LAUNDRY

(Date)

Name: NISHIMOTO GEORGE
(Surname) (Print) (Given)

Address: 1315 EDDY ST.
(Street and Number)

SAN FRANCISCO, CALIFORNIA
(City) (State)

Telephone:
Interview:

Adult:
Minor:
Male:
Female:
Citizenship:

Name (Surname) (Given)

Date of last entry into United States:

Operating under Treasury License now?:

Type of Business:
Partnership:
Proprietorship:
Corporation:
Individual:

Person Interviewed:

Address:

Telephone Number:

Principal property involved and scope of problem:

SEE: LAUNDRIES

Action taken:*

Handled by:

*Attach additional pages where necessary

Directed to file:

(S-5055)

Federal Reserve Bank of San Francisco
Fiscal Agent of the United States

_____ (Date)

Telephone:
Interview:

Name: New Clayton Hotel Inc.
(Surname) (Print) (Given)

Address: 1122 7th St
(Street and Number)

Sacramento
(City) (State)

Adult:
Minor:
Male:
Female:
Citizenship: _____

Name (Surname) (Given)

Date of last entry into United States: _____

Operating under Treasury License now?: _____

Type of Business:
Partnership:
Proprietorship:
Corporation:
Individual:

Person Interviewed: _____

Address: _____

Telephone Number: _____

Principal property involved and scope of problem:

See: Hotels

Action taken:*

Handled by: _____

*Attach additional pages where necessary

Directed to file: _____

(S-5055)

Federal Reserve Bank of San Francisco
Fiscal Agent of the United States

June 12, 1942
(Date)

Name: NEW CLAYTON HOTEL, INC.
(Surname) (Print) (Given)
George T. Sakai

Address: 1122 7th Street
(Street and Number)

Sacramento, Calif
(City) (State)

Telephone:
Interview:

Adult:
Minor:
Male:
Female:
Citizenship:

Name (Surname) (Given)

Date of last entry into United States:

Operating under Treasury License now?:

Type of Business:
Partnership:
Proprietorship:
Corporation:
Individual:

Person Interviewed:

Address:

Telephone Number:

Principal property involved and scope of problem:

See DUN & BRADSTREET, INC - SAC 659

Hotel leased to W. S. Saunders. Chattel mortgage on furniture - Anglo-California Bank.

Action taken:*

Handled by:

Attach additional pages where necessary

Directed to file: Sacramento

S-5055)

Federal Reserve Bank of San Francisco
Fiscal Agent of the United States

_____ (Date)

Name: J. J. Newberry Co. (Surname) (Print) / (Given)

Address: 437 So. Hill St (Street and Number)

Los Angeles (City) (State)

Telephone:
Interview:

Adult:
Minor:
Male:
Female:
Citizenship: _____

Name (Surname) (Given)

Date of last entry into United States: _____

Operating under Treasury License now?: _____

Type of Business:
Partnership:
Proprietorship:
Corporation:
Individual:

Person Interviewed: _____

Address: _____

Telephone Number: _____

Principal property involved and scope of problem:

See: Nurseries: Moneta Nursery

Action taken:*

Handled by: _____

*Attach additional pages where necessary

Directed to file: _____

(S-5055)

Federal Reserve Bank of San Francisco
Fiscal Agent of the United States

(Date)

Name: Newberry Co
(Surname) (Print) (Given)

Address: 437 S. Hill St
(Street and Number)

L. A.
(City) (State)

Telephone:
Interview:

Adult:
Minor:
Male:
Female:
Citizenship:

Name (Surname) (Given)

Date of last entry into United States:

Operating under Treasury License now?:

Type of Business:
Partnership:
Proprietorship:
Corporation:
Individual:

Person Interviewed:

Address:

Telephone Number:

Principal property involved and scope of problem:

See: Nurseries: Moneta Nursery

Action taken:*

Handled by:

*Attach additional pages where necessary

Directed to file:

(S-5055)

Federal Reserve Bank of San Francisco
Fiscal Agent of the United States

_____ (Date)

Name: New Eagle Drug Store
(Surname) (Print) (Given)

Address: 1401 - 4th St
(Street and Number)

Sacramento
(City) (State)

Telephone:
Interview:

Adult:
Minor:
Male:
Female:
Citizenship: _____

Name _____ (Surname) _____ (Given)

Date of last entry into United States: _____

Operating under Treasury license now?: _____

Type of Business:
Partnership:
Proprietorship:
Corporation:
Individual:

Person Interviewed: _____

Address: _____

Telephone Number: _____

Principal property involved and scope of problem:

See: Ishii, Ichiro

Action taken:*

Handled by: _____

*Attach additional pages where necessary

Directed to file: _____

(S-5055)

Federal Reserve Bank of San Francisco
Fiscal Agent of the United States

April 27, 1942
(Date)

Name: New England Mutual Life Insurance Co.
(Surname) (Print) (Given)

Telephone: x
Interview:

Address: 1404 Franklin Street
(Street and Number)

Oakland Calif.
(City) (State)

Adult: x
Minor:
Male: x
Female:
Citizenship: _____

Date of last entry into United States: _____

Operating under Treasury License now?: _____

Type of Business:
Partnership:
Proprietorship:
Corporation:
Individual:

Person Interviewed: Mr. Sparber, Gen. Mgr.

Address: _____

Telephone Number: Te 6475

Principal property involved and scope of problem:

Mr. Sparber asked for information regarding payments by evacuees of premiums on life insurance policies.

Action taken:*

Informed Mr. Sparber that there was no limit placed on the amount of money which the life insurance company might receive from evacuees and that the only limitation on the amount of money which evacuees might pay the life insurance company would be in the case of blocked accounts of evacuees.

RECEIVED
APR 28 1942
EVACUEE
PROPERTY
DEPT.

Handled by: [signature]

*Attach additional pages where necessary

(S-5055) 1 involved
1 interviewed
contacted

Directed to file: _____
Oakland

Name NEW ENGLAND LIFE INSURANCE CO.
(Surname) (Given)

X-7

Closed

Federal Reserve Bank of San Francisco
Fiscal Agent of the United States

(Date)

Name: New Fish Market
(Surname) (Print) (Given)

Address: 20 City Wharf
(Street and Number)

Monterey
(City) (State)

Telephone:
Interview:

Adult:
Minor:
Male:
Female:
Citizenship:

Name (Surname) (Given)

Date of last entry into United States:

Operating under Treasury license now?:

Type of Business:
Partnership:
Proprietorship:
Corporation:
Individual:

Person Interviewed:

Address:

Telephone Number:

Principal property involved and scope of problem:

See: HAYASE, Tsutomu

Action taken:*

Handled by:

*Attach additional pages where necessary

Directed to file:

(S-5055)

Federal Reserve Bank of San Francisco
Fiscal Agent of the United States

New Franklin Hotel

(Date)

Name: Furuyama Geo. Masaishi
(Surname) (Print) (Given)

Telephone:
Interview:

Address: 29 W. Market
(Street and Number)

Stockton, Calif
(City) (State)

Adult:
Minor:
Male:
Female:
Citizenship:

Name (Surname) (Given)

Date of last entry into United States:

Operating under Treasury License now?:

Type of Business:
Partnership:
Proprietorship:
Corporation:
Individual:

Person Interviewed:

Address:

Telephone Number:

Principal property involved and scope of problem:

See Hotels

Action taken:*

Handled by:

*Attach additional pages where necessary

Directed to file:

(S-5055)

Federal Reserve Bank of San Francisco
Fiscal Agent of the United States

(Date)

Name: New Grant Hotel
(Surname) (Print) (Given)

Telephone:
Interview:

Address: 545 Grant Ave
(Street and Number)

San Francisco, Calif
(City) (State)

Adult:
Minor:
Male:
Female:
Citizenship:

Name (Surname) (Given)

Date of last entry into United States:

Operating under Treasury License now?:

Type of Business:
Partnership:
Proprietorship:
Corporation:
Individual:

Person Interviewed:

Address:

Telephone Number:

Principal property involved and scope of problem:

See: Yasuda, Miyoshi

Action taken:*

Handled by:

*Attach additional pages where necessary

Directed to file:

(S-5055)

Federal Reserve Bank of San Francisco
Fiscal Agent of the United States

_____
(Date)

Name: New Grant Photo Studio
(Surname) (Print) (Given)

Address: 319 Grant Ave
(Street and Number)
San Francisco Calif
(City) (State)

Telephone:
Interview:

Adult:
Minor:
Male:
Ferale:
Citizenship: _____

Name NEW GRANT PHOTO STUDIO
(Surname) (Given)

Date of last entry into United States: _____

Operating under Treasury License now?: _____

Type of Business:
Partnership:
Proprietorship:
Corporation:
Individual:

Person Interviewed: _____

Address: _____

Telephone Number: _____

Principal property involved and scope of problem:

Action taken:*

Handled by: _____

*Attach additional pages where necessary

Directed to file: _____

(S-5055)

April 25, 1942

New Grant Photo Studio,
319 Grant Avenue,
San Francisco, California.

Dear Sirs:

You recently called at this office for assistance in connection with your property problems relating to the evacuation program, but we are not informed as to whether you have been able to make satisfactory arrangements in this regard.

As we desire to learn whether our further assistence is needed, it will be appreciated if you will advise us as to the present status of your problem.

Yours very truly.

(SIGNED) R. E. EVERSON

Assistant Cashier.

Enclosure.

Federal Reserve Bank of San Francisco
Fiscal Agent of the United States

4/18/42
(Date)

Telephone: ✓
Interview:

Name: New Grant Photo Studio
(Surname) (Print) (Given)

Address: 319 Grant Ave
(Street and Number)

S. F.
(City) (State)

Adult:
Minor:
Male:
Female:
Citizenship: _____

Name NEW GRANT PHOTO STUDIO
(Surname) (Given)

Date of last entry into United States: _____

Operating under Treasury License now?: _____

Type of Business:
Partnership:
Proprietorship:
Corporation:
Individual:

Person Interviewed: _____

Address: _____

Telephone Number: _____

Principal property involved and scope of problem:

Action taken:*

Letter necessary. Telephone removed

Letter sent 4/25/42

Handled by: R. Williams

*Attach additional pages where necessary
(S-5055)

Directed to file: _____

Federal Reserve Bank of San Francisco
Fiscal Agent of the United States

NEW GRANT PHOTO STUDIO 4/17/42 (Date)

Name: ASEDA (Surname) (Print) TOSHIO (Given)

Address: 319 Grant Ave (Street and Number)

S.F. (City) Calif (State)

Telephone: ✓
Interview:

Adult: ✓
Minor:
Male: ✓
Female:
Citizenship: Japan

Name ASEDA, (Surname) TOSHIO (Given)

Date of last entry into United States: Apr 1923

Operating under Treasury License now?: No

Type of Business:
Partnership:
Proprietorship:
Corporation:
Individual:

Person Interviewed: Same

Address: ✓

Telephone Number: Res Phone Fillmore 6257

Principal property involved and scope of problem:

J.N. abrahamson Landlord released Lease from lease balance 10 month without Penalty
Very Satisfatory
Case Closed.

Action taken:*

Handled by: Gray

*Attach additional pages where necessary
(S-5055) 1 Interviewed
2 Reporting

Directed to file: SF 45

Federal Reserve Bank of San Francisco
Fiscal Agent of the United States

May 16'42
(Date)

Name: NEW GRANT PHOTO STUDIO (Print)
Telephone:
Interview: ✓

Address: 319 Grant Ave (Street and Number)
San Francisco Calif (City) (State)
Adult: ✓
Minor:
Male: ✓
Female:
Citizenship: Japanese

Name NEW GRANT PHOTO STUDIO (Surname) (Given)

Date of last entry into United States: Apr. 5, 1923

Operating under Treasury License now?: no

Type of Business:
Partnership:
Proprietorship: ✓
Corporation:
Individual:

Person Interviewed: ABAEDA TOSHIO (SURNAME GIVEN)
Address: Same
Telephone Number: ~~Garfield 9652~~ Disconnected

Principal property involved and scope of problem:

Was Photo Studio (Commercial) at above address. Was Templeton Crocker's official photographer on his Zaca Scientific Expeditions to the South Seas in 1938.

On 3 year lease at above address with J. H. Abrahamson of 1880 Jackson St., S.F. Phone Ordway 8926, has remainder of this year to run. Pays 60.00 per month.

Wants to know if remainder of lease is voided under evacuation order.

Action taken:*

Answer - To see Lessor and try to arrange settlement of lease. If has difficulty in obtaining satisfactory settlement to report back.

Handled by: Gray

* Attach additional pages where necessary

Federal Reserve Bank of San Francisco
Fiscal Agent of the United States

a Newspaper
(Date)

Name: New Jap-American Times
(Surname) (Print) (Given)

Telephone:
Interview:

Address: 1739 Sutter St
(Street and Number)

San Francisco Calif
(City) (State)

Adult:
Minor:
Male:
Female:
Citizenship: _____

Name (Surname) (Given)

Date of last entry into United States: _____

Operating under Treasury license now?: _____

Type of Business:
Partnership:
Proprietorship:
Corporation:
Individual:

Person Interviewed: _____

Address: _____

Telephone Number: _____

Principal property involved and scope of problem:

See: Nakamura, Matsu (Mrs.)

Action taken:*

Handled by: _____

*Attach additional pages where necessary

Directed to file: _____

(S-5055)

Federal Reserve Bank of San Francisco
Fiscal Agent of the United States

_____ (Date)

Name: New Key Route Grocery
(Surname) (Print) (Given)

Address: 2935 Market St
(Street and Number)

Oakland
(City) (State)

Telephone:
Interview:

Adult:
Minor:
Male:
Female:
Citizenship: _____

Name _____ (Surname) _____ (Given)

Date of last entry into United States: _____

Operating under Treasury License now?: _____

Type of Business:
Partnership:
Proprietorship:
Corporation:
Individual:

Person Interviewed: _____

Address: _____

Telephone Number: _____

Principal property involved and scope of problem:

SEE: TSUKAHIRA, KUZO Frank

Action taken:*

Handled by: _____

Directed to file: _____

*Attach additional pages where necessary
(S-5055)

Federal Reserve Bank of San Francisco
Fiscal Agent of the United States

(Date)

Name: New Louis Cleaning & Dyeing
(Surname) (Print) (Given)

Address: 2702 Laguna St
(Street and Number)

San Francisco, Calif.
(City) (State)

Telephone:
Interview:
Adult:
Minor:
Male:
Female:
Citizenship:

Name (Surname)

Date of last entry into United States:

Operating under Treasury license now?:

Type of Business:
Partnership:
Proprietorship:
Corporation:
Individual:

Person Interviewed:

Address:

Telephone Number:

Principal property involved and scope of problem:

See: Tsukamoto, K. (Mrs.)

Action taken:*

Handled by:

*Attach additional pages where necessary

Directed to file:

(S-5055)

Federal Reserve Bank of San Francisco
Fiscal Agent of the United States

(Date)

Name: New Modern Cafe
(Surname) (Print) (Given)

Address: 1116 Fifth St.
(Street and Number)

Sacramento, Calif
(City) (State)

Telephone:
Interview:

Adult:
Minor:
Male:
Female:
Citizenship:

Name (Surname) (Given)

Date of last entry into United States:

Operating under Treasury License now?:

Type of Business:
Partnership:
Proprietorship:
Corporation:
Individual:

Person Interviewed:

Address:

Telephone Number:

Principal property involved and scope of problem:

See: Fujita, Kazuma

Action taken:*

Handled by:

*Attach additional pages where necessary

Directed to file:

(S-5055)

Federal Reserve Bank of San Francisco
Fiscal Agent of the United States

3/17/42 Closed

(Date)

Name: New Method Engraving Co
(Print)

Address: 500 Sansom ST.
(Street and Number)

San Francisco Calif.
(City) (State)

Telephone:
Interview: ✓

Adult: ✓
Minor:
Male: ✓
Female:
Citizenship: United States

Name NEW METHOD ENGRAVING COMPANY
(Surname) (Given)

Date of last entry into United States: _____

Operating under Treasury License now?: _____

Type of Business:
Partnership:
Proprietorship:
Corporation: ✓
Individual:

Person Interviewed: Kawalkowski Frank Secy.

Address: Same

Telephone Number: Sutter 0347

Principal property involved and scope of problem:

Question - The Toyo Printing Co. 1631 Post St owes my Company 13 60, He has locked up his store and I have been unable to get in touch with him have I the right to collect this bill.

Answer: Yes you have the right to collect the bill. Suggest you let your attorney handle it. if you cannot make personal contact.

Action taken:*

Handled by: Mager

* Attach additional pages where necessary

Federal Reserve Bank of San Francisco
Fiscal Agent of the United States

June 22, 1942
(Date)

Name: NEW STATE GROCERY
(Surname) (Print) (Given)

Address: 2730 N St
(Street and Number)
Sacramento, California
(City) (State)

Telephone:
Interview:

Adult:
Minor:
Male:
Female:
Citizenship:

Name (Surname) (Given)

Date of last entry into United States:

Operating under Treasury License now?:

Type of Business:
Partnership:
Proprietorship:
Corporation:
Individual:

Person Interviewed:

Address:

Telephone Number:

Principal property involved and scope of problem:

See DUN & BRADSTREET, INC - SAC 659
Dave M. Arao, 23, American born
Joe Fujioka, 34, native of Japan

Action taken:*

Handled by:

*Attach additional pages where necessary
(S-5055)

Directed to file:

Federal Reserve Bank of San Francisco
Fiscal Agent of the United States

_____ (Date)

Name: New (Surname) Valley (Print) Produce (Given) Co.

Address: 600 West Main St (Street and Number)

Alhambra (City), Calif. (State)

Telephone:
Interview:

Adult:
Minor:
Male:
Female:
Citizenship: _____

Name (Surname) (Given)

Date of last entry into United States: _____

Operating under Treasury license now?: _____

Type of Business:
Partnership:
Proprietorship:
Corporation:
Individual:

Person Interviewed: _____

Address: _____

Telephone Number: _____

Principal property involved and scope of problem:

See Nakamura, S.

Action taken:*

Handled by: _____

*Attach additional pages where necessary

Directed to file: _____

(S-5055)

Federal Reserve Bank of San Francisco
Fiscal Agent of the United States

July 15, 1942
(Date)

Name: NEW WASHINGTON MARKET (Joe Kiyono)
(Surname) (Print) (Given)

Address: 1631 F Street
(Street and Number)

Sacramento, Calif
(City) (State)

Telephone:
Interview:

Adult:
Minor:
Male:
Female:
Citizenship: _____

Name (Surname) (Given) (Print)

Date of last entry into United States: _____

Operating under Treasury license now?: _____

Type of Business:
Partnership:
Proprietorship:
Corporation:
Individual:

Person Interviewed: _____

Address: _____

Telephone Number: _____

Principal property involved and scope of problem:

See DUN & BRADSTREET SAC 659
" Joe Kiyono

Action taken:*

Handled by: _____

*Attach additional pages where necessary
(S-5055)

Directed to file: _____

Federal Reserve Bank of San Francisco
Fiscal Agent of the United States

(Date)

Name: News Farm Co.
(Surname) (Print) (Given)

Telephone:
Interview:

Address: _____
(Street and Number)

Twrlock Calif.
(City) (State)

Adult:
Minor:
Male:
Female:
Citizenship: _____

Name (Surname) (Given) (Print)

Date of last entry into United States: _____

Operating under Treasury license now?: _____ (DATE)

Type of Business:
Partnership:
Proprietorship:
Corporation:
Individual:

Person Interviewed: _____

Address: _____

Telephone Number: _____

Principal property involved and scope of problem:

See: Makita, K.

Action taken:*

Handled by: _____

*Attach additional pages where necessary

Directed to file: _____

(S-5055)

Federal Reserve Bank of San Francisco
Fiscal Agent of the United States

(Date)

Name: NEWS FARM COMPANY, The
(Surname) (Print) (Given)

Address: _____
(Street and Number)

VACAVILLE, California
(City) (State)

Telephone:
Interview:

Adult:
Minor:
Male:
Female:
Citizenship: _____

Name
(Surname)
(Given)

Date of last entry into United States: _____

Operating under Treasury License now?: _____

Type of Business:
Partnership:
Proprietorship:
Corporation:
Individual:

Person Interviewed: _____

Address: _____

Telephone Number: _____

Principal property involved and scope of problem:

T. TAMURA,)
) Officers.
GEORGE INAI,)

See also VACAVILLE BUDDHIST CHURCH, and Howard Rogers, Jr. and Louis E. Pester,

who hold powers of attorney for both properties.

Action taken:*

Handled by: _____

*Attach additional pages where necessary.
(S-5055)

Directed to File: _____

C O P Y

POWER OF ATTORNEY

C O P Y

(Corporation)

TO WHOM IT MAY CONCERN:

The undersigned, The News Farm Co.,

a corporation duly organized and existing under the laws of the State of California, and having

its principal office and place of business at ..... (Street Address), in the City of Vacaville,

County of Solano, State of California, being duly authorized

by resolution of its board of directors,* hereby appoints Howard Rogers, Jr. & Louis E. Pester the true and lawful agent and attorney-in-fact for the undersigned and in the name and stead of the undersigned, to do any or all of the following acts or things with full discretion: to demand, sue for, collect and receive all sums of money, debts, accounts, legacies, bequests, dividends, royalties, annuities, and any other demands whatsoever, as are now, or which shall hereafter become due, owing, payable, or belonging to, the undersigned; to take all lawful means in the name of the undersigned, or otherwise, for the recovery thereof; to compromise and satisfy the same and to give sufficient satisfactions or discharges therefor; to bargain, contract, agree for, store, buy, sell, mortgage, hypothecate, manage, and in any and every way deal in and with, goods and merchandise and all other personal property; to manage, bargain, contract, agree for, purchase and exchange any real property and to lease, sub-lease, let, demise, bargain, sell, release, convey, mortgage and hypothecate the same upon such terms and conditions and under such covenants as said attorney shall deem necessary; to sign, execute, deliver and acknowledge such deeds, leases, sub-leases, assignments, covenants, indentures, agreements, mortgages, hypothecations, bottomries, charter parties, bills of lading, bills, bonds, notes, receipts, evidences of debt releases, and satisfactions of mortgage, judgments, and other debts, and such other instruments in writing as may be necessary or expedient in the premises; to substitute and appoint an attorney or attorneys under said attorney with the same or more limited powers and to remove such substitute or substitutes at pleasure and to appoint another or other attorneys; to appoint sub-agents; and to do all acts or things necessary or expedient in the absolute discretion of said attorney, substitute attorneys or sub-agents, in order to effect the liquidation of the business and assets of said corporation, hereby revoking all former powers of attorney, or other authorizations.

Giving said attorney and said substitute or substitutes, or any sub-agents appointed by them or any of them, full power and authority to do any and all acts or things necessary or expedient to be done in the premises, as fully to all intents and purposes as the undersigned might or could do if personally present, hereby ratifying and confirming all that said attorney or said substitute or substitutes, or sub-agents, shall lawfully do or cause to be done by virtue hereof.

The undersigned hereby agrees to and does hereby indemnify and save harmless said attorney, or substitute attorneys, or sub-agents, and all of them, for any matter or thing done or caused to be done by them, or any of them, in the exercise of this power. This power of attorney may be revoked only by written notice of revocation delivered to the attorney-in-fact appointed hereunder. Upon notice by said attorney-in-fact to the undersigned that the powers herein granted are surrendered, mailed or delivered to the last known address of the undersigned, all further duties and obligations of the said attorney-in-fact hereunder shall cease forthwith.

IN WITNESS WHEREOF the said corporation has caused its corporate name to be subscribed hereto by its officers hereunto duly authorized and its corporate seal to be affixed this 1st day of May, 1942.

LETTER OF INSTRUCTIONS ATTACHED

(Signed) T. TAMURA
(a corporation)

(SEAL)

By (Signed) George Inai
Its President

ATTEST:

RECEIVED MAY 5 1942 EVACUEE PROPERTY DEPT.

Its Secretary

Sworn and subscribed to before me this 1st day of May, 1942.

Notary Public in and for the County of Solano, State of California

*Certified copy of resolution of directors authorizing issuance of Power of Attorney must be attached.

TO BE ACKNOWLEDGED BEFORE A NOTARY PUBLIC

Min. 236 (3-42) 5000 5-42 (12369)

Vacaville, California
May 1st, 1942

Howard Rogers, Jr & Louis E. Pester,

Vacaville, Californ ia

Gentlemen:

The following is instructions to be carried out in connection with the power of attorney given to you as of this date:

The power of attorney covers that property belonging to the News Farm Company situated on the east side of Dobbins Street and north of Ulatis Creek, Vacaville, Calif.

You are to rent the property at a fair rental; collect said rent, pay the taxes out of siad rent money and if the property can be insured, insure it and pay the required premium out of rent money.

Yours truly,

(Signed) T. TAMURA

(Signed) GEORGE INAI

Accepted:

(Signed) Howard Rogers, Jr.

Federal Reserve Bank of San Francisco
Fiscal Agent of the United States

Supplement to Sac. 150

George T. Inai, Sec'y - Mgr.

April 17, 1942
(Date)

Name: News Farms Co.
(Surname) (Print) (Given)

Telephone: X-
Interview: X

Address: P. O. Box 538
(Street and Number)

Vacaville, California
(City) (State)

Adult: X
Minor:
Male: X
Ferale:
Citizenship: USA

Name GEO. T. INAI NEWS FARMS CO.
(Surname) (Given)

Date of last entry into United States: Born here

Operating under Treasury License now?: No

Type of Business:
Partnership:
Proprietorship:
Corporation:
Individual:

Person Interviewed: Geo. T. Inai, Sec'y-Mgr.

Address: Same

Telephone Number:

Principal property involved and scope of problem:

Case involved management of six ranches, and reimbursement for expense to date.

Action taken:*

April 16 letter says three ranches taken care of. Expects balance to be arranged for soon. F.S.A., Mr. Bolla, is handling.

Case closed.

1 Interviewed
12 Involved.

Sacramento Office

Handled by: M. McFarland

Directed to file:

*Attach additional pages where necessary
(3-5055)

Federal Reserve Bank of San Francisco Sac # 150 Recorded 4/4/42
Fiscal Agent of the United States

Geo. T. INAI sec'y mgr April 3, 1942
(Date)

Name: News. Farms Co.
(Surname) (Print) (Given)

Telephone:
Interview: ✓

Address: P.O. Box 538.
(Street and Number)

Vacaville
(City) (State)

Adult: ✓
Minor:
Male: ✓
Female:
Citizenship: USA

Name INAI (Surname) GEO. (Given)

Date of last entry into United States: born - here

Operating under Treasury License now?: No.

Type of Business:
Partnership:
Proprietorship:
Corporation:
Individual:

Person Interviewed: Geo T-INAI sec'y mgr

Address: same

Telephone Number:

Principal property involved and scope of problem: Have 5 ranches at Vacaville under lease from Cal Lands share crop basis
Have disposed of 2 of these ranches but still wish our assistance on the other three -
I have refered this case to F.S.A. (this office)
Work has been kept up to date on these ranches, and some of the money supplied by Pacific Fruit Ex -

Action taken:*
Have complete cooperation in this office on this deal and will endeavor to help them if possible

Handled by:

*Attach additional pages where necessary

Directed to file: RMA

(S-5055) 1 Interviewed 12 involved. Sacramento

Federal Reserve Bank of San Francisco
Fiscal Agent of the United States

Clear

Mch 19, 1942
(Date)

Name: NEWGARD E R
(Surname) (Print) (Given)

Telephone:
Interview:

Address: 1st Fed Savgs & Loan Assn
(Street and Number)

Chehalis, Wash
(City) (State)

Adult: ✓
Minor:
Male ✓
Female:
Citizenship: US

Name NEWGARD (Surname) E.R. (Given)

Date of last entry into United States: Born here 1897

Operating under Treasury License now?:

Type of Business: Savgs loan
Partnership:
Proprietorship:
Corporation:
Individual: Federal

Person Interviewed: same ✓

Address:

Telephone Number: ✓

Principal property involved and scope of problem:

Wanted to know how we operate to help Japs.

Action taken:*

gave him our bulletins and told him to get instructions for Washington from FedRes Bk at Seattle

Handled by: Wells

*Attach additional pages where necessary
(S-5055)

Directed to file:

Federal Reserve Bank of San Francisco
Fiscal Agent of the United States

Nichi

(Date)

Name: The Nichi"-a retail dry goods store
(Surname) (Print) (Given)

Telephone:
Interview:

Address: 433 Grant Ave
(Street and Number)

San Francisco
(City) (State)

Adult:
Minor:
Male:
Female:
Citizenship: _____

Name (Surname) (Given)

Date of last entry into United States: _____

Operating under Treasury license now?: _____

Type of Business:
Partnership:
Proprietorship:
Corporation:
Individual:

Person Interviewed: _____

Address: _____

Telephone Number: _____

Principal property involved and scope of problem:

See: Oishi, Yuki (Manager)

See also: Furuto, Akura (Owner)

Action taken:*

Handled by: _____

ttach additional pages where necessary

Directed to file: _____

-5055)

Reserve Bank of San Francisco
[illegible] of the United States

(Date)

Name: Nishi Bei
(Surname) (Print) (Given)

Telephone:
Interview:

Address: Japanese Newspaper
(Street and Number)

San Francisco
(City) (State)

Adult:
Minor:
Male:
Female:
Citizenship:

Nishi (Surname)
Bei (Given)

Date of last entry into United States:

Operating under Treasury License now?:

Type of Business:
Partnership:
Proprietorship:
Corporation:
Individual:

Person Interviewed:

Address:

Telephone Number:

Principal property involved and scope of problem:

Action taken:*

Handled by:

*Attach additional pages where necessary.
(S-5055)

Directed to File:

ABIKO, Y. W.
~~D4-8~~
WCCA Assembly Center
Tanforan, San Bruno, California

(NICHI BEI - JAPANESE AMERICAN NEWS, 650 Ellis Street, San Francisco)

9/2/42 - Ansty of Addressograph Sales Agency told Mr. Borden over the telephone he would extend deadline to September 8, noon.

9/3/42 - Advised subject.

ROBERT WEINSTOCK
(Tanforan)

8/12/42 Phoned.

Frank E. Wilbur Co.
591 Market.
Mr. Carter GA 0115.

12/17/42 Retail 1 mach. 350.00
Wholesale 1 " 250.00

Henschan
Treasury.

cc: Mr. Robert Weinstock, Federal Reserve Bank

Sept. 4, 1942

Japapese Americ[redacted]ews, Inc.
144-8 Tanforan
San Bruno, Cal[redacted]

Gentlemen: Att: Y. W. Abiko, President

In acknowledgi[redacted]r last letter of Sept. 2 received today, we note your re[redacted] regarding expectations of a favorable settlement of [redacted]ontract and your request for additional time to finall[redacted]r up this matter.

We talked this [redacted]r over with Mr. Weinstock of the Federal Reserve Bank and advised him, and are now advising you, that an extension of time is being allowed you until Tuesday, September 8, 1942. If after that date your account is not in balance, we will be compelled to repossess this equipment to protect our interests.

We are sure you will agree that we have acted in all fairness in a sincere effort to enable you to settle this account and regret that no further extension can be given after Sept. 8, 1942.

Very truly yours,

ADDRESSOGRAPH SALES AGENCY

A.K. Ansty
for C.E.L. Shaw, Sales Agent

AKA:B

cc: Mr. Robert Weinstock, Federal Reserve Bank

August 28, 1942

Japanese American News, Inc.
144-8 Tanforan
San Bruno, Calif.

Gentlemen: Att: Y. W. Abiko, President

In Mr. Shaw's absence, I have been asked by him to write you in connection with your letter of August 28 and relative conversations you have had with Mr. Weinstock of the Federal Reserve Bank regarding payment of your contract for Addressograph equipment.

As Mr. Shaw explained to Mr. Weinstock over the phone yesterday, this contract is now over 90 days in default and our main office in Cleveland have been pressing us for full payment or repossession of this equipment.

In view of the fact that you may have a potential buyer for the equipment and could therefore pay up your contract, thereby acquiring title to this equipment, we informed Mr. Weinstock that we will hold this matter open until Wednesday, September 2, giving you the opportunity you request to clean up this account.

Please be assured of our willingness to cooperate with you in every way. If, however, after midnight of September 2 this account is not in balance, we will be compelled to take the necessary steps to protect our interests in this matter.

Very truly yours,

ADDRESSOGRAPH SALES AGENCY

A.K.Ansty,
for C.E.L.Shaw, Sales Agent

AKA:B

9/2/42 Ansty told Borden over phone he would extend deadline To 9/3 Noon.
9/3/42 Advised Subject.

Federal Reserve Bank of San Francisco
Fiscal Agent of the United States

August 12, 1942
(Date)

Telephone:
Interview:

Name: ABIKO, Y. W.
(Surname) (Print) (Given)

Address: Formerly of NICHI BEI (Japanese American News)
(Street and Number)
650 Ellis Street, San Francisco, California

NOW at Bar. 144 - 8, Tanforan Assembly Center
(City) San Bruno, Cal. (State)

Adult: X
Minor:
Male: X
Female:
Citizenship: American born

Name (Surname) (Given)

Date of last entry into United States: _____

Operating under Treasury License now?: _____

Type of Business:
Partnership:
Proprietorship:
Corporation:
Individual:

Person Interviewed: Mr. Abiko

Address: Bar. 144 - 8, Tanforan Assembly Center

Telephone Number: _____

Principal property involved and scope of problem:

This Company purchased on the installment plan, approximately one year ago, two Addressograph machines at a cost of approximately $1100.00 for the two. These machines are now stored with the Addressograph Company of San Francisco, C. E. L. Shaw, manager, telephone GArfield 6942. At this writing there is an unpaid balance of $578.40 with June and July payments of $32.50 each, delinquent. The Addressograph Company is pressing Mr. Abiko for payment.

Mallory et al
SP RR
Bill Carlin 100 1212

Action taken:*

Nichi #
1970
auto fire
Slide Mm
Selector
dates
counter
Visible [illegible]

Handled by: ROBERT WEINSTOCK

*Attach additional pages where necessary

Directed to file: Tanforan

(S-5055)

Federal Reserve Bank of San Francisco
Fiscal Agent of the United States

August 12, 1942
(Date)

Telephone:
Interview:

Name: ABIKO, Y. M.
(Surname) (Print) (Given)

Adult: X
Minor:
Male: X
Female:
Citizenship: American born

Address: Formerly of NICHI BEI (Japanese American News)
(Street and Number)
650 Ellis Street, San Francisco, California
NOW at Bar. 144 - 8, Tanforan Assembly Center
(City) San Bruno, Cal. (State)

Date of last entry into United States:

Operating under Treasury License now?:

Type of Business:
Partnership:
Proprietorship:
Corporation:
Individual:

Person Interviewed: Mr. Abiko

Address: Bar. 144 - 8, Tanforan Assembly Center

Telephone Number:

Principal property involved and scope of problem:

This Company purchased on the installment plan, approximately one year ago, two Addressograph machines at a cost of approximately $1100.00 for the two. These machines are now stored with the Addressograph Company of San Francisco, C. M. L. Shaw, manager, telephone GArfield 6942. At this writing there is an unpaid balance of $578.40 with June and July payments of $32.50 each, delinquent. The Addressograph Company is pressing Mr. Abiko for payment.

Action taken:*

Handled by: ROBERT WEINSTOCK

Directed to file: Tanforan

*Attach additional pages where necessary

(S-5055)

Name (Surname) (Given)

Aug 11, 1942.
144-5

YW Abiko

Japanese American News.
650 Ellis.
(Nichi Bei)

COI - OWI

Armstrong

Reports to Zellerbach since 6/15.
$175 rent to "

---

2 Addressographs. Cost $100, yr. ago.
Agency Mgr C E L Shaw
Gar. 6942.

P. L. Saxton, Rep.

Bal. $578.40 June & July pmts
delinquent 32.50 ea.

Find purchaser for one
machine to pay off other.

Modes # 1700. 1970

has it _

automatic feed	No.
electric drive	Yes.
Selector	No.
dates	Yes.
Counter	No.

Shaw - Will wait until next Wed.

JAPANESE AMERICAN NEWS, INC. PROFIT OR LOSS STATEMENT January 1 to 31, 1942

REVENUES	Total	S. F.	Fresno	L. A.	Salt Lake	Oakland	Sacto.	San Jose	Stockton	Watsonville
Subscription	6,218.48	3,502.93	347.00			379.70	480.50	99.50	933.00	475.85
Advertisement	992.67	540.92				19.30	120.25	131.00	101.20	80.00
New Year Advertisement	98.50	92.50	1.00			5.00				
Directory Advertisement	5.00	--						5.00		
Miscellaneous Income	17.18	17.18								
" J.A.C.L. printing	103.00	103.00								
GROSS INCOME	7,434.83	4,256.53	348.00	--	--	404.00	600.75	235.50	1,034.20	555.85
EXPENSES:										
Salaries & Labor	3,530.82	3,339.82	50.00	-48.00				84.00	85.00	20.00
Delivery	109.36	79.20		-32.50		32.66		11.00	6.00	3.00
Material	340.45	340.45								
Mailing	244.53	244.53								
Cut Expense	27.27	27.27								
Depreciation	189.35	189.35								
Insurance	75.00	75.00								
Taxes	20.00	20.00								
Repairing	61.97	61.97								
Commission	348.41	--	52.08				11.40	60.08	139.44	85.41
Telephone	157.61	99.02	13.15				29.74		13.45	2.25
News Service, Newsp., etc.	108.74	95.24					6.30		7.20	
Gas Electric and Water	154.49	144.79					9.70			
Stationery & Office Supplies	107.90	102.33	5.57							
Postage	60.65	39.75	5.10					8.40	6.40	1.00
Rent	175.00	175.00								
Travelling Expense	46.81	46.81								
Interest and Back Charges	33.93	33.93								
Auto Expense	219.46	218.48					.98			
Miscellaneous Expense	60.20	70.20		-10.00						
Editorial Expense	40.55	40.55								
Campaign Expense	63.16	63.16								
Social Security Expense	1,598.07	1,598.07								
TOTAL EXPENSES	7,773.73	7,104.92	125.90	-90.50		32.66	58.12	173.48	257.49	111.66
PROFIT OR LOSS	3389.	3848 39	222.10	90.50	--	371.34	542.63	62.02	776.71	444.19

JAPANESE AMERICAN NEWS, INC. BALANCE SHEET January 31, 1942

ASSETS			LIABILITIES		
Current Assets			Current Liabilities		
Accounts Receivable		2,636.83	Accounts Payable		2,407.64
			Other Accounts Payable		25,926.92
Fixed Assets			Notes Payable		7,666.61
Machinery & Plant	24,353.37		Zellerbach Paper Company		11,149.02
Type	5,343.25				
Photo Engraving	1,757.99		CAPITAL		
Furn. & Fixtures	2,018.38				
Auto & Truck	7,214.87		Capital Stock "A"	39,395.00	
			Capital Stock "B"	1,000.00	
Total Fixed Assets	40,687.86				
Less Reserve	19,517.32	21,170.54	Total Stock Issued		40,395.00
Other Assets		681.30			
Goodwill		18,996.75			
Deficit		44,059.77			
TOTAL ASSETS		87,545.19	TOTAL LIABILITIES		87,545.19

JAPANESE AMERICAN NEWS, INC. PROFIT OR LOSS STATEMENT February 1 to 28, 1942

REVENUES	Total	S. F.	Fresno	L. A.	Salt Lake	Oakland	Sacto.	San Jose	Stockton	Watsonville
Subscription	6,501.55	3,287.55	324.50	87.70	145.00	674.80	569.80	384.00	910.70	117.50
Advertisement	1,257.55	636.10	69.00			143.75	237.20	41.50	108.50	21.50
New Year Advertisement	85.00	75.00	3.00			1.00				6.00
Directory Advertisement	--									
Miscellaneous Income	-85.49	-92.05								6.56
GROSS INCOME	7,758.61	3,906.60	396.50	87.70	145.00	819.55	807.00	425.50	1,019.20	151.56
EXPENSES										
Salaries & Labor	3,303.11	2,731.61	100.00			30.00	238.00	36.00	127.50	40.00
Delivery	317.50	153.00	25.00			87.50	34.00	9.00		9.00
Material	1,312.89	1,312.89								
Mailing	245.87	245.87								
Cut Expense	10.00	10.00								
Depreciation	189.35	189.35								
Insurance	75.00	75.00								
Taxes	20.00	20.00								
Repairing	31.45	31.45								
Commission	367.23	--	67.69		43.50		29.53	34.38	158.32	33.81
Telephone & Telegraph	116.90	44.66	22.80	2.00		6.96	30.67		7.06	2.75
News Service, Newsp., etc.	109.88	105.38					2.30		2.20	
Gas Electric and Water	156.24	156.24								
Stationery & Office Supplies	17.25	17.25								
Postage	110.34	79.25				4.84	13.00	3.60	5.80	3.85
Rent	215.00	175.00					40.00			
Travelling Expense	137.07	134.57								2.50
Interest and Bank Charges	94.39	94.39								
Auto Expense	207.69	193.19					14.50			
Miscellaneous Expense	61.70	42.00		17.50		.50	1.70			
Editorial Expense	--									
Campaign Expense	101.46	101.46								
Hauling & Drayage	24.67	24.67								
Social Security Expense	3,046.21	3,046.21								
TOTAL EXPENSES	10,271.20	8,983.44	215.49	19.50	43.50	129.80	403.70	82.98	300.88	91.91
PROFIT OR LOSS	2,512.59	5,076.84	181.01	68.20	101.50	689.75	403.30	342.52	718.32	59.65

JAPANESE AMERICAN NEWS, INC. BALANCE SHEET February 28, 1942

ASSETS				LIABILITIES		
Current Assets				Current Liabilities		
Accounts Receivable		2,701.13		Accounts Payable		2,315.26
				Other Accounts Payable		28,553.31
Fixed Assets				Notes Payable		7,558.69
Machinery & Plant	24,353.37			Zellerbach Paper Company		11,149.02
Type	5,343.25					
Photo Engraving	1,757.99			CAPITAL		
Furn. & Fixtures	2,018.38					
Auto & Truck	7,583.07			Capital Stock "A"	39,395.00	
				Capital Stock "B"	1,000.00	
Total Fixed Assets	41,056.06					
Less Reserve	19,706.67	21,349.39		Total Stock Issued		40,395.00
Other Assets		351.65				
Goodwill		18,996.75				
Deficit		46,572.36				
TOTAL ASSETS		89,971.28		TOTAL LIABILITIES		89,971.28

JAPANESE AMERICAN NEWS, INC. PROFIT OR LOSS STATEMENT March 1 to 31, 1942

REVENUES	Total	S. F.	Fresno	L. A.	Salt Lake	Oakland	Sacto.	San Jose	Stockton	Watsonville
Subscription	8,945.67	4,925.72	1,032.00	347.50	--	571.40	591.35	421.75	610.95	445.00
Advertisement	1,190.24	687.64	56.00			154.00	89.00	68.50	110.10	25.00
New Year Advertisement	4.00	4.00								
Miscellaneous Income	75.00	75.00								
GROSS INCOME	10,214.91	5,692.36	1,088.00	347.50	--	725.40	680.35	490.25	721.05	470.00
EXPENSES										
Salaries & Labor	3,228.89	2,743.56		55.00		62.50	161.00	36.00	155.83	15.00
Delivery	280.39	152.89		10.00		82.50	25.00	10.00		
Material	340.15	340.15								
Mailing	347.28	347.28								
Cut Expense	51.95	51.95								
Depreciation	189.35	189.35								
Insurance	75.00	75.00								
Taxes	20.00	20.00								
Repairing	67.95	67.95								
Commission	517.51	42.97	32.15	56.73		117.54	106.90	36.11	112.86	12.25
Telephone & Telegraph	103.22	76.76				6.91	8.98		9.57	1.00
News Service, Newsp., etc.	124.27	118.47		1.30			2.30		2.20	
Gas Electric and Water	147.73	147.73								
Stationery & Office Supplies	76.61	75.08		2.53						
Postage	124.40	84.33	7.80	7.60		7.17	6.00	3.60	6.90	1.00
Rent	192.50	175.00		7.50			10.00			
Travelling Expense	169.66	169.66								
Interest and Bank Charges	35.98	35.98								
Auto Expense	230.22	230.22								
Miscellaneous Expense	114.77	74.71		9.01		28.65	2.40			
Editorial Expense	23.05	23.05								
Campaign Expense	44.00	44.00								
Hauling & Drayage	5.70	5.70								
Social Security Expense	16.63	16.63								
TOTAL EXPENSES	6,528.21	5,308.42	39.95	149.67	--	305.27	322.58	85.71	287.36	29.25
PROFIT OR LOSS	3,686.70	383.94	1,048.05	197.83	--	420.13	357.77	404.54	433.69	440.75

JAPANESE AMERICAN NEWS, INC. BALANCE SHEET March 31, 1942

ASSETS			LIABILITIES		
Current Assets			**Current Liabilities**		
Accounts Receivable		3,748.74	Accounts Payable		2,020.28
			Other Accounts Payable		26,869.17
Fixed Assets			Notes Payable		7,049.43
Machinery & Plant	24,353.37		Zellerbach Paper Company		11,149.02
Type	5,343.25				
Photo Engraving	1,757.99		CAPITAL		
Furn. & Fixtures	2,018.38				
Auto & Truck	7,583.07		Capital Stock "A"	39,395.00	
			Capital Stock "B"	1,000.00	
Total Fixed Assets	41,056.06				
Less Reserve	19,896.02	21,160.04	Total Stock Issued		40,395.00
Other Assets		691.71			
Goodwill		18,996.75			
Deficit		42,885.66			
TOTAL ASSETS		87,482.90	**TOTAL LIABILITIES**		87,482.90

JAPANESE AMERICAN NEWS, INC. PROFIT OR LOSS STATEMENT April 1 to 30, 1942

REVENUES	Total	S. F.	Fresno	L. A.	Salt Lake	Oakland	Sacto.	San Jose	Stockton	Watsonville
Subscription	9,965.53	5,322.73	1,420.50	310.85	223.00	184.30	1,122.50	188.00	685.25	508.40
Advertisement	1,217.50	683.25	49.50	35.00		17.50	170.00	139.25	100.00	23.00
Miscellaneous Income	87.89	85.89					2.00			
GROSS INCOME	11,270.92	6,091.87	1,470.00	345.85	223.00	201.80	1,294.50	327.25	785.25	531.40
EXPENSES										
Salaries & Labor	3,089.76	2,460.26	100.00	20.00	50.00		86.00 75.00	26.00	262.50	
Delivery	272.31	139.81	20.00	10.00		67.50	25.00	10.00		
Material	985.83	985.83								
Mailing	295.01	295.01								
Cut Expense	20.45	20.45								
Depreciation	189.35	189.35								
Insurance	75.00	75.00								
Taxes	20.00	20.00								
Repairing	55.13	55.13								
Commission	345.68		53.34	75.01	58.20	20.17	22.29	24.68	81.94	10.05
Telephone & Telegraph	119.13	78.42	15.83	.53		4.27	11.47		8.61	
News Service, Newsp., etc.	136.95	101.50		.75			2.30		2.40	30.00
Gas Electric and Water	214.24	214.24								
Stationery & Office Supplies	72.05	72.05								
Postage	114.50	83.47		4.50		283	12.00	3.60	6.00	2.00
Rent	185.00	175.00					10.00			
Travelling Expense	365.53	279.14			58.20			12.33	15.86	
Interest and Bank Charges	46.94	46.94								
Auto Expense	330.23	223.05	26.66	37.50		10.09	3.93		30.00	
Miscellaneous Expense	67.73	60.98		4.15		.20	2.40			
Editorial Expense	4.33	4.33								
Campaign Expense	23.50	23.50								
Moving Expense	487.17	487.17								
Hauling & Drayage	23.87	23.87								
Social Security Expense	467.69	467.69								
TOTAL EXPENSES	8,007.38	6,582.19	215.83	152.44	166.40	105.16	249.39	86.61	407.31	42.05
PROFIT OR LOSS	3,263.54	490.32	1,254.17	193.41	56.60	96.64	1,045.11	240.64	377.94	489.35

JAPANESE AMERICAN NEWS, INC. — BALANCE SHEET — April 30, 1942

ASSETS			LIABILITIES		
Current Assets			**Current Liabilities**		
Accounts Receivable		3,551.57	Accounts Payable		1,617.42
			Other Accounts Payable		24,241.30
Fixed Assets			Notes Payable		6,629.01
Machinery & Plant	22,353.37		Zellerbach Paper Company		11,149.02
Type	5,343.25				
Photo Engraving	1,757.99		**CAPITAL**		
Furn. & Fixtures	2,018.38				
Auto & Truck	7,583.07		Capital Stock "A"	39,395.00	
			Capital Stock "B"	1,000.00	
Total Fixed Assets	41,056.06				
Less Reserve	20,085.37	20,970.69	Total Stock Issued		40,395.00
Other Assets		890.62			
Goodwill		18,996.75			
Deficit		39,622.12			
TOTAL ASSETS		$84,031.75	**TOTAL LIABILITIES**		$84,031.75

ACCOUNTS PAYABLE

California Ink	17.09	
Chan Electric	127.77	
King Features Syndicate	24.76	
Martin & Brown	94.99	
W. F. O'Keeffe, Jr.	22.65	
Steve's Machine Shop	59.65	
United Press Association	47.50	394.41
Old Age Insurance July 20	34.54	
State Unemployment Insurance "	22.79	
State " Ins.add. monthly	3,141.04	
Federal Unemployment Tax	109.63	
Federal Unem. 1939 add	384.07	3,692.07
		4,086.48

NOTES PAYABLE

Zellerbach Paper Company	1,752.95	
American Trust-Byington Elec.	68.73	
Mergenthaler Lino. Co.	3,035.00	
Addressograph	578.40	5,435.08
Bank of America - Chev. Sed.	154.44	
Anglo-Calif - Plymouth coupe	216.00	
" " - Ford truck	576.48	946.92
		6,382.00

Nichi Bei
Abiko
Paid 5-15-42
1488

JAPANESE AMERICAN NEWS, INC.

FINANCIAL STATEMENTS

APRIL 30, 1942.

BERNARD WALTERS
CERTIFIED PUBLIC ACCOUNTANT
SAN FRANCISCO

BERNARD WALTERS
CERTIFIED PUBLIC ACCOUNTANT
SAN FRANCISCO

May 8, 1942.

To the Directors of
Japanese American News, Inc.,
650 Ellis Street,
San Francisco.

Dear Sirs:

In accordance with your instructions and following the usual procedure I have prepared the following financial statements as per the books of the company:

Balance Sheet as at April 30, 1942.

Profit and Loss Account for the 12 months ended April 30, 1942.

Subscriptions and advertising income are reported in the attached profit and loss account on a cash basis, consequently accounts receivable for accrued subscriptions and advertising are not shown on the balance sheet.

The profit and loss account shows a profit of $564.42 for the fiscal year ended April 30, 1942, but there is included as an expense for the period $8,716.13 for social security taxes, an appreciable of which, is applicable to prior years.

Yours truly,

B. Walters

BERNARD WALTERS, C. P. A.

JAPANESE AMERICAN NEWS, INC.

BALANCE SHEET — APRIL 30, 1942.

A S S E T S

Cash on hand		$ 150.00
Sundry Accounts Receivable		3,551.57
Prepaid insurance, mailing deposits etc.		1,123.22
Fixed Assets:		
Machinery and plant	$ 24,353.37	
Type	5,343.25	
Photo engraving equipment	1,757.99	
Furniture and fixtures	2,018.38	
Automobiles and truck	7,583.07	
	41,056.06	
Less: Reserve for Depreciation	20,085.37	20,970.69
Goodwill		18,996.75
		$ 44,792.23

L I A B I L I T I E S

Bank overdraft		$ 4,670.16
Sundry accounts payable		1,617.42
Zellerbach Paper Co. Chattel Mortgage		11,149.02
Other Chattel Mortgages and Notes Payable		6,629.01
Notes Payable and advances by officers and others		15,829.07
Social security accruals		3,892.07
Total Liabilities		$ 43,786.75
Capital Worth:		
Preferred stock	$ 39,395.00	
Common stock	1,000.00	
	40,395.00	
Less: Deficit	39,389.52	1,005.48
		$ 44,792.23

BERNARD WALTERS, C. P. A.

JAPANESE AMERICAN NEWS, INC.

PROFIT AND LOSS ACCOUNT — 12 MONTHS TO APRIL 30, 1942.

Income:		
	Subscriptions Received	$ 31,827.80
	Advertisements	11,170.37
	New Year Advertisements	221.30
	Directory Advertisements	105.07
	Miscellaneous Income	2,022.30
	15,000th Special edition	1,018.50
	Branches	37,648.38
	Total Income	$ 84,013.72
Expenses:		
	Salaries and wages	$ 36,536.67
	Delivery	1,635.09
	Materials	10,050.74
	Mailing	3,931.94
	Cuts	526.55
	Depreciation	2,272.20
	Insurance	900.00
	Taxes	352.80
	Repairs	957.38
	Commission	42.97
	Telephone and telegraph	1,023.68
	News service, newspapers, magazines	1,622.74
	Gas electricity water	2,115.36
	Office supplies and stationery	667.85
	Postage	865.90
	Rent	2,100.00
	Travelling expenses	1,725.33
	Interest	1,048.63
	Auto expense	2,584.57
	Miscellaneous expense	1,259.83
	Editorial	716.98
	Campaign expense	1,061.68
	1942 Directory expense	47.81
	Moving expense	487.17
	Hauling and drayage	199.30
	Social security taxes	8,716.13
	Total Expenses	$ 83,449.30
	Net Profit	$ 564.42

COPY

WESTERN DEFENSE COMMAND AND FOURTH ARMY

WARTIME CIVIL CONTROL ADMINISTRATION
1231 Market Street
San Francisco, California

File
Michi Bei
X to

April 21, 1942

MEMORANDUM to Mr. William M. Hale
Federal Reserve Bank of San Francisco

Your attention is directed to the concluding paragraph in the enclosed letter to Mr. Y. W. Abiko of the Japanese American News, dated April 20, 1942.

(Signed) Karl R. Bendetsen

Karl R. Bendetsen
Colonel, G. S. C.
Assistant Chief of Staff
Civil Affairs Division
Wartime Civil Control Administration

C O P Y

April 20, 1942

Mr. Yasuo William Abiko
Japanese American News, Inc.
650 Ellis Street
San Francisco, California

Dear Sir:

This will acknowledge receipt of your letter of April 2, 1942 in which you request, among other things, permission to continue publication of your newspaper, the Nichi Bei, in both English and Japanese, within the Western Defense Command throughout the course of the evacuation now in progress, and permission to move the staff members of your organization to occupy temporary quarters in Del Rey, California. You further make inquiry regarding the possibility of obtaining some financial assistance as an aid to continuing publication.

It is the policy of the Commanding General, in carrying out his duties and responsibilities in the evacuation of persons of Japanese ancestry, to make no discrimination between the business of publishing a newspaper and any other business carried on by the Japanese. As an area is evacuated, the business of the evacuees in such area is necessarily discontinued. Accordingly, you are advised that permission to remain in Military Area No. 1 following the time when evacuation of the area in which you reside is ordered, cannot be granted.

With respect to granting you permission to move your staff out of Military Area No. 1 to Del Rey, California, as you are aware, it was necessary to issue the "freezing" order, Proclamation No. 4, in order to assure an orderly evacuation and to protect evacuees. Although all concerned desired voluntary migration to be encouraged, in the initial stages it became apparent that it would not work successfully. Permission to leave Military Area No. 1 on a voluntary migration basis is granted only in the most exceptional cases. Your case has been considered and does not present an instance wherein such permission can be accorded.

With respect to the storage of your plant and equipment, you are advised that arrangements can be made with the Federal Reserve Bank of San Francisco to accomplish that.

Very truly yours,

Karl R. Bendetsen
Colonel, General Staff
Assistant Chief of Staff
Civil Affairs Division

Federal Reserve Bank of San Francisco
Fiscal Agent of the United States

— Closed

March 21-1942
(Date)

Name: THE NICHI BEI
(Surname) (Print) (Given)

Telephone:
Interview: ✓

Address: Japanese News paper
(Street and Number)

San Francisco California
(City) (State)

Adult:
Minor:
Male: 7
Female:
Citizenship:

THE NICHI BEI
(Surname) (Given)

Date of last entry into United States:

Operating under Treasury License now?:

Type of Business:
Partnership:
Proprietorship:
Corporation:
Individual:

Person Interviewed: T. ENDOW

Address: 923 South Hunter St. - Stockton

Telephone Number: 8-8301

Principal property involved and scope of problem:
March 20-1942 issue enclosed herewith. Also Card of Mr. T. Endow, local representative. This paper forwarded to you for translation of article which I have marked on inside of last page covering Stockton News. A Japanese tells me that the article might show a misunderstanding of policy of Federal Reserve. I am taking no chances in allowing the remark to pass unheeded, regardless of nature of the article.

Action taken:*
Requested Mr Endow to bring me this copy and suggested that care be taken in S.F. to get cooperative information from headquarters.

Handled by: [signature] Stockton

*Attach additional pages where necessary
(S-5055)

Directed to file:

MAIN OFFICE:
550 ELLIS STREET
SAN FRANCISCO, CALIF.

BRANCH OFFICES:
BAKERSFIELD, CALIF.
FRESNO, "
LOS ANGELES, "
OAKLAND, "
SACRAMENTO, "
STOCKTON, CALIF.
SAN JOSE, "
WATSONVILLE, "
SALT LAKE CITY, UTAH.
PORTLAND, OREGON

a Copy

JAPANESE AMERICAN NEWS, INC.
Publishers of
THE NICHI BEI
THE LARGEST AND OLDEST JAPANESE DAILY IN U. S. A.
ESTABLISHED 1899

TELEPHONE
BUSINESS DEPT.
PROSPECT 8722
EDITORIAL DEPT.
PROSPECT 8723
ENGLISH SECTION
PROSPECT 8724

March 19, 1942

Colonel W. L. McGill, Jr.
Provost Marshal
Western Defense Command Headquarters
Hotel Whitcomb
San Francisco, California

Dear Sir:

We respectfully submit an application and the following plan for continued publication of the "Nichi Bei," a daily newspaper established in 1899 and having a circulation of over 8,600 subscribers, principally on the Pacific Coast as shown on the attached subscription chart.

The circulation of this newspaper covers a greater distribution than any other Japanese vernacular paper in California or on the Pacific Coast.

We firmly believe that we have been and will continue to be a valuable medium in the dissemination of information and news of governmental orders to the Japanese in the United States who are unable to read the English language.

In the past we have had the privilege of being of service on many occasions to various governmental departments and agencies including the Army Department, the Department of Justice, Department of Agriculture, the Post Office, and the Treasury Department.

We believe that our paper can continue to be the means of stimulating loyalty to the United States and also help maintain the morale of both the alien Japanese and the American-born citizens of Japanese parentage in these very difficult times.

The paper has been operating under a Treasury Department General License No. 68A and is the only Japanese language newspaper now publishing for readers of the Northern and Central California and the Intermountain district on a daily basis.

We desire to offer the services of this publication to aid further in the proper handling of the present emergency Japanese problem on the Pacific Coast.

We, therefore, venture to make the earnest request that we be permitted to continue publication in our present plant in San Francisco under proper restrictions as may be required.

If, however, General DeWitt deems it impossible to have our staff and equipment remain in San Francisco, we would like to ask whether we could move to some valley city. Sacramento would be by far the next best location.

We ask your instructions and advice in order that we may take immediate steps to comply without loss of time and without loss of an effective medium for instructions from the government offices to the Japanese residents and evacuees.

We would greatly appreciate an appointment for an interview concerning the above matter at which time we will present any further information you may wish.

Respectfully yours,

JAPANESE AMERICAN NEWS, INC.

By Yasuo Abiko
President

YWA:lt

Enc.

JAPANESE AMERICAN NEWS

SUBSCRIPTION TOTALS

	April 1941	March 1942
San Francisco	808	1,040
San Francisco Suburb	115	160
Oakland District - Eastbay	672	857
Sacramento Branch - No. Calif.	1,162	1,589
Stockton Branch	756	925
Fresno Branch - Central Calif.	811	928
San Jose District	582	813
Watsonville District	480	521
Vacaville District	107	149
Los Angeles Branch - So. Calif.	765	696
*Inter-Mountain District	508	538
**Other States	428	367
Foreign Countries	224	130
TOTAL	7,418	8,653

* Colorado, Wyoming, Idaho, Utah, Nevada, Nebraska.

** Washington, Oregon, Arizona, Conn., So. & No. Dakota, Florida, Illinois, Indiana, Louisiana, Minnesota, Missouri, Montana, New Jersey, Mass., Michigan, New Mexico, Ohio, Oklahoma, Pennsylvania, Texas, Virginia, Washington D.C., Wisconsin, New York, Delaware, Arkansas, Iowa, No. Carolina, Maryland, Alabama, Georgia.

The Nichi Bei

Number 15,167 | San Francisco, California | 656 Fifth Street, S.F. Telephone — FRanklin 0574 | Tuesday, Mar. 24, 1942

Removal Order in North

PUGET SOUND JAPANESE TO GO

300 Must Leave Bainbridge Island; Deadline March 30

The first evacuation order issued under President Roosevelt's proclamation permitting the Army to take such action Sunday ordered all Japanese removed from Bainbridge island in Puget Sound, opposite the Bremerton navy yard, by March 30.

The order came from headquarters of Lieut. Gen. John L. DeWitt, chief of the Western Defense command, who is in charge of all alien evacuation in this area. All previous evacuation, such as the removal of Los Angeles Japanese, has been on a voluntary basis.

The Army order specified that all Japanese on the island report Tuesday or Wednesday of this week to the Wartime Civilian Control Administration office of the island to receive instructions and identification numbers.

From March 24 to 29, Japanese will be permitted to leave voluntarily, providing the WCCA approves their destination.

All Japanese remaining on the island on March 30 will be taken by ferry to the mainland, and sent by special train to the new alien reception center at Manzanar in the Owens valley.

An Army spokesman said some 300 Japanese residing on the island would be affected by the order.

Most of the Japanese residents, the Army said, are gardeners and fishermen. Both native-born and alien Japanese are affected.

CAPITOL HI-LITES

By CAP OKA

Do you worry? Do you feel constipated and depressed? Are you bothered by frequent headaches? Then you are the victim of an unusual malady called "evacuation mind japanese," which is nothing too serious but yet is complicated and unnerving.

Each individual case varies in severity and, there being no special remedy for each specific case, there is nothing one can do but to follow the general prescription prescribed by the Government. DON'T apply self-cure; it may cause you to suffer greatly. Consult your nearest U.S. "Treatment Station" and have them examine your troubles and then follow their directions.

As a preventive measure your writer advises the following precautions: Don't feed unfounded rumors. Don't spread the so-called "inside dope." Believe only that which is in black and white or is aired publicly from reliable sources or persons. Keep yourself occupied. Idle sitting which results in brooding may prove fatal. Don't keep yourself cooped up in the house all day. Go out and enjoy the warmth and freshness of spring. Putter around the garden, fix all means keep busy.

Everywhere in the nihonjin town of Sacramento we encounter bewildered faces. Now more than ever before evacuation is being seriously considered as the Japanese anxiously await final orders which would clarify their problems.

The question, "how soon?" seems to be of primary concern. This being uncertain, many parties have accelerated their closing-up of personal and business matters. Much of the procedure is being carried on haphazardly and inefficiently. Your writer urges you to drop in on your nearest WCCA office and in person whatever is confusing you with them before venturing upon any liquidation or disposition of properties. You may save yourself a lot of trouble by doing so. Give it a try now.

Of the 30 Japanese who filed applications for the position of junior clerk in the city service it was revealed that only 25 actually appeared for the written examination and of this number only seven passed. While seven Japanese passed the written test, they still must face members of the civil service commission for an oral examination.

It is believed that pessimism and parental admonitions are the main reasons why 70 of the nisei did not show up for the written examination. Under the present circumstances it is very doubtful that any of the seven eligibles will at any time be employed.

Human Bomb

Aussie Makes Offer In Letter

SYDNEY, March 22 (Australian Broadcast Recorded by United Press in San Francisco — T. A. White, Sydney transport executive Monday offered himself as a human bomb.

In a letter to Air Minister Arthur Drakeford, Mr. White wrote: "I offer to hold the stick of a plane in a dive after its pilot has bailed out, or ram a high speed motor boat well stocked with explosives into a Japanese aircraft carrier and trust to luck.

"I am a married man with a good position, but the results would be well worth the price. Perhaps we could get 25 other fools like me and wipe out every battle of the enemy."

350-Car Caravan Leaves Pasadena for Manzanar Camp

OWENS VALLEY — Lillian Ito (left), Shizuko Yamada and Mary Wada, among first comers at Manzanar evacuee center, gaze at steady dubbed the "Yankee Doodle Pollyana." In background barracks are being completed.

Security Wage For Evacuee Work At Owens Valley

Unemployable to Be Wards of Government; Pay Range $50-$94

MANZANAR, March 23—The government will pay a "security wage" to each of the colonists here, with pay ranging from $50 a month for unskilled workers to $94 monthly for those who are highly skilled, it was reported this week.

Out of this, $15 a month will be deducted, per person, for subsistence.

From the balance, payments will not be made in cash, but credit accounts will be kept and when the war ends or when a colonist, through the Government's relocation system, leaves for another area, a full settlement will be made.

Aliens and nisei who are unemployable will be cared for as "wards of the government," it was further stated.

LARGE SCALE EVACUATION

Vanguard of 1000 Leave Monday for Reception Center

By ROBERT C. MILLER
(U.P. Staff Correspondent)

LOS ANGELES, March 23—(U.P.)—Large-scale evacuation of Japanese aliens and their American-born children from strategic Pacific coast military and industrial areas began Monday as a caravan of 350 automobiles and trucks left Pasadena for the army's new reception center east of the Sierra Nevadas.

More than 600 aliens and American citizens of Japanese descent assembled before dawn at Pasadena's Rose Bowl, scene of the annual new year's football classic in pre-war years. Leaders of the motorcade started the northward journey at 6:30.

In scenes reminiscent of the flight of Oklahoma and Texas dust bowl refugees to California a few years ago, the Japanese piled their household belongings on their automobiles and trucks, many of them ready for the junkyard.

Evacuees Vehicles

Nearly 200 of the vehicles were operated by the evacuees. They represented all types of jalopies—dilapidated pick-up trucks, open touring cars, "cut-downs" in collegiate style, and one model T Ford.

Three large trucks loaded with baggage led the motorcade as it headed north through San Fernando valley, making a parade between five and six miles long. Interspersed after every 10th car was an army "jeep" carrying military police.

The procession held its speed to [illegible] miles an hour because of the questionable endurance of some of the conveyances. Army ambulances, tow cars, a water car and a field kitchen accompanied the motorcade.

The entire day was expected to be needed for the trip, including a luncheon stop at Mojave.

The evacuees were the vanguard of approximately 10,000 Japanese in California to be removed to reception centers east of the Sierra range. It was predicted that at least 10,000 aliens and Japanese Americans will be removed within the next three weeks.

Each evacuee wore an identifying card on his lapel and carried a dirty bag stuffed with personal effects. Many of the American born youths were evasive in admitting recent participation in high school and college sports.

Dozens of added travelers dashed up to the assembly point in taxicabs at the last moment. There were brief family reunions with wives and children who had come to the Rose Bowl to see their menfolk off for the camp at Manzanar, in the Owens valley 220 miles north of Los Angeles.

Then Major C. V. Caldwell, provost general for the sector, gave the order to start. There were grinds of self-starters, a few orders from officers, and the long parade began.

Evacuees leaving Monday were largely carpenters and other skilled workmen sent ahead of the general exodus of aliens from the coast to assist in final construction phases of the reception center being erected for them almost overnight.

Self Sustaining Camp Seen

Plans of the government looked forward to having the Manzanar camp virtually self-sustaining by next spring by having the hundreds of expert Japanese farmers begin work at once on the 6000 acres of fertile valley land with machinery and seed supplied by the government.

Japanese will do most of their own policing and governing under army supervision.

Clayton E. Triggs, camp administrator and former Los Angeles county WPA head, said two simple orders would apply at the camp. All persons registered there must remain there unless special orders were issued, and no liquor would be allowed.

"The camp residents are expected to preserve order and keep the law," Triggs said. "If they do, their stay there will be as happy as we can make it."

Barber shops, the hospital, beauty parlors, tobacco stores and similar establishments at the camp will be functioning by the end of the week, officials said, with each of the 36 blocks to have its own recreation center.

Defense Industries Sought

Japanese-American leaders proposed erection of a defense industry on the reservation for manufacture of non vital parts of military airplanes. They mentioned articles such as instrument panels and metal fittings not capable of being sabotaged.

"We realize," a spokesman for the Japanese Americans said, "that we probably should not be permitted to manufacture anything that some traitor in our midst could sabotage, and perhaps cause loss of life among American airmen."

"But we want to do our part in the victory effort and we believe we could relieve some of the stress on southern California aircraft factories by manufacturing articles which are necessary to planes but which would not have anything to do with the structural stability of the craft."

Original groups of Japanese were being maintained intact so far as possible. Former residents of Little Tokyo in downtown Los Angeles, Fish Harbor or strategic Terminal island in the Los Angeles harbor

(Continued on Page B-2)

General DeWitt On Flying Visit to Manzanar Camp

INDEPENDENCE, March 23—Out of the clouds, which here on America's "roof top" don't seem very far away, Lieut. John L. DeWitt dropped unheralded to speed completion of Manzanar, the nation's first center for evacuated alien and citizen Japanese.

[illegible] headquarters, the commanding general of the Fourth army and the Western Defense command, by whose orders the Japanese are leaving the southern California military zones, voluntarily instead of by force, made a swift inspection tour Sunday of the steadily growing "Little Tokyo in the Mountains."

Continuation of Nisei Education Recommended

Teachers Willing to Follow Students to Owens Valley Camp

LOS ANGELES, March 23—Continuation of the education of the 3200 Japanese school children who will be affected by the evacuation by the Los Angeles city school district was recommended last week to Superintendent Vierling Kersey and the Board of Education by the executive council of the Affiliated Teacher Organizations of Los Angeles.

With the withdrawal of the Japanese pupils from the local schools, approximately 300 instructors will be put out of a job, it was stressed in the report.

As the school code already authorizes districts to establish and maintain schools outside the district boundaries (specifically when the average daily attendance is materially decreased because of military orders or emergency created by war), the recommendation urged that the local district maintain schools for the evacuee children in alien settlements and camps.

This recently amended code also states that in such cases the district is eligible to credit for apportionment purposes when the students involved are instructed outside the district boundaries.

Many teachers have expressed their willingness to "follow our students" to Owens valley, according to W. Harold Kingsley, director of community service for the teachers' group who acted as spokesman. The evacuees moving to Owens valley would enter the Independence elementary and the Owens valley union high school districts.

Merchant Ship Torpedoed Off Atlantic Coast

WASHINGTON, March 23—(U.P.)—The Navy department announced Monday that a small United Nations merchant vessel has been torpedoed off the Atlantic coast.

This was the 13th torpedoing announced since last Wednesday, and the seventh this weekend.

Approximately 30 ships have been torpedoed off the Atlantic coast of the United States since mid-January.

Governor Carr . . .

Colorado to Cooperate

Warns Against Threat to Japanese Moving From Pacific Coast Military Areas

DURANGO, Colo., March 23 — "For God's sake shut up," Governor Ralph L. Carr demanded in warning a Navy rally crowd that Tuesday against transplanted Japanese would cause a "100 to 1" retaliation against Americans in Japanese-held countries.

Carr, speaking Saturday night, said that only one other governor has indicated the willingness of his state to receive aliens evacuated from the Pacific coast. "But if Colorado's part in the war is to take care of 100,000 of them, then Colorado will take care of them," Carr declared.

He explained that he referred to aliens transferred by the government. Other aliens, including migratory Japanese and unsupervised Nazis, will be taken care of by the Federal government, under whose jurisdiction they properly belong, Carr said.

JAPANESE COOPERATING WITH AUTHORITIES IN EVACUATION SENATE COMMITTEE INFORMED

Six Japanese Nabbed by FBI Agents in S.F.

2 Adult Membership In Secret Society; Records Also Seized

FBI agents swept down Saturday on suspected members of a Japanese secret society said to be affiliated with the Black Dragon nationalistic organization.

Six Japanese were arrested. Three of the were identified by the Federal men as connected in some manner with the secret group. The raids were based on records seized in previous raids.

Nai J. L. Pieper, chief FBI agent, said Satoru Yoshimura and Kiyoshi Uyeda, two of those arrested, admitted membership in the group and a third, K. Inouye, a Japanese motion picture exhibitor, admitted paying dues to the society. Three others seized were identified as Mojiro Tanaka, M. Tsui and S. Nagata.

Pieper said there was proof of the organization's "intense nationalistic program and its connection with the Black Dragon society."

Records of the society, seized in previous alien roundups, indicated that it operated as a "front" for the terroristic Black Dragon organization. Apparently, the Federal men said, the society was directed from Japanese gambling houses in San Francisco and Los Angeles.

Seized literature indicated its purpose was to "inform the Japanese people of their national heritage and rights to dominate the world, and to conceive a counter movement to rectify any and all projects detrimental to Japan," the agents said.

Pieper's men made their roundup county where they seized four Germans and an Italian alien accused of having contraband in their possession.

Justice Department Officials Reports on Removals from Coast

WASHINGTON, March 23—(U.P.)—Edward J. Ennis, Department of Justice official, told the Senate immigration committee Monday that Japanese nationals are cooperating with the War department in leaving strategic Pacific coast zones.

He said that immediate enforcement and supervision of the removal plans would require employment of all army troops now on the west coast, with a consequent neglect of their military duties.

To prevent this, Ennis said, officials have asked assistance of the Japanese populace in carrying out removal orders. He reported, "There is no doubt about the cooperation being received."

Ennis said a civilian agency is needed to aid in social and economic aspects of the transfers.

The committee is considering a measure authorizing the Secretary of War to take into custody persons endangering the national defense.

Radio Silence

LOS ANGELES, March 23—(U.P.)—The presence of an "unidentified object" off the coast of southern California resulted in a 10-minute radio silence in the Los Angeles area shortly before dawn Monday, the Western Defense command announced in San Francisco.

Cripps Reaches Indian Capital For Conference

NEW DELHI, India, March 23—(U.P.)—Sir Stafford Cripps, British lord privy seal, arrived at the capital Monday to confer on Churchill's proposed solution to the Indian problem.

The nature of Churchill's proposal, designed to meet Indian demands for independence, has not been disclosed.

The British radio said Jawaharlal Nehru, leader of the All-India congress, announced his faction's demands on the eve of negotiations with Cripps.

("What do we want?" he was quoted. "We want a free, democratic, federal India, willing to be associated with other countries. Only the conviction that they are fighting for their own freedom can make Indians fight as the Chinese and Russians have fought.")

Finch Tallahassee it was reported that "nothing short of complete independence" was the "general view" of the Council of the United Indian provinces and an All-India congress committee.

Permits for Nisei Travel

TO RETURN FROM OUT OF STATE

Application Must Be Made to Army Provost Marshal

Nisei planning to travel out of state for temporary visits must have a permit to return into California, according to the Western Defense command.

Applicants for such permits may secure the forms at any office of the U. S. C. S. office or may obtain them by writing to Colonel W. F. Magill, Provost Marshal Western Defense Command headquarters, San Francisco, Calif.

Applicants for such permits should give the names of all persons in the party, what business, the destination, when they plan to leave and when they plan to come back.

Tit for Tat

Nazis, Italians Sink Each Other's Ships

NEW YORK, March 23 — The British radio, broadcasting in German, announced a report from Istanbul that Italian ships and German submarines are sinking each other. As heard here by Columbia Broadcasting System, the broadcast said:

"The following report was received today from Istanbul:

"The Germans claim that during the last month three German U-boats were sunk in the Mediterranean by Italian warships, because the Italians were too much afraid of being attacked.

"On the other hand the Italians claim that during the last 14 days German U-boats have sunk three Italian ships."

Hint Strange Peace Between Japan And Soviet Russia May Be Near End

U. S. Senator Sees Joint Attack by Nazis, Nipponese

By JOHN A. REICHMANN
(U. P. Staff Correspondent)

WASHINGTON, March 23—(U.P.)—There were increasing signs Monday that spring may find the Soviet Union under large-scale attack on two fronts—on the east by Japan and in the west by Germany.

High diplomatic quarters have received reports that the strange peace between Tokyo and Moscow may be near an end. There have been recent "incidents of friction," these sources said, but they cannot be revealed because of military reasons.

Military experts have cautioned against banking too much upon Japan making her next great drive in Australia. She may be trying to divert attention to that area, they said, while preparing for a grand assault upon her historic enemy, the Soviet Union in Siberia, especially if Germany's spring offensive on the western front shows signs of success.

"Such a move not only would satisfy Germany's demand for aid in crushing the Red armies but would, if successful, protect Japan itself from future destructive aerial assaults from Siberian bases. The United Nations have been looking toward that possibility ever since the Pacific war started.

The reports stirred domestic here that all possible aid be given to the Red armies. And there was growing belief that, despite the recognized importance of Gen. Douglas MacArthur's task in Australia, the battle of Russia holds the key to the anti-Axis strategy for the spring and summer.

Little to Gain in Australia

Military experts contend that Japan would have little to gain by a successful invasion of Australia, whereas a successful invasion of Siberia would eliminate a grave threat that always hangs over her as long as an anti-Axis nation such as the Soviet Union has aircraft bases within easy bombing distance of Tokyo ad other great Japanese metropolitan areas.

Japan and the Soviet Union have a non-aggression pact, but neither nation places much trust in it. The Soviet attitude toward it is no secret. Maxim Litvinoff, Soviet ambassador to the United States, having described Japan as "one of the common gang of aggressors."

An appeal for more military aid to the Soviet Union came Sunday from Sen. Millard E. Tydings, D., Md., in a radio address. He cautioned against over-jubilant interpretation of Soviet winter successes and said the entire course of the war may be determined by a simultaneous Nazi-Japanese assault upon the Russians.

Heavy Enemy Raid on Port Moresby in New Guinea Monday

WAR IN BRIEF AS TOLD BY UNITED PRESS

11 Axis Ships Sunk By British Subs; Air Battle in Burma

By UNITED PRESS

LONDON—Admiralty announced Sunday British submarines sank 11 Axis ships in daring raid off lower Italian coast; Japanese battle for aerial command of Burma, foreshadowing renewed land assault toward Mandalay.

MOSCOW — Soviets penetrate German position around Kalinin and Bryansk; reveal Red air force will use American-built pursuit planes in spring campaign.

CANBERRA — Japanese stage heaviest raid of war on Port Moresby, New Guinea, and Wyndham, in northern Australia; Allied planes bomb Rabaul on Timor island as weekend total of enemy planes destroyed reaches 34.

CORREGIDOR — Japanese ultimatum demanding American surrender expires, but no sign of new enemy offensive reported.

CAIRO—British raid on Tripoli and Martuba indicates imperial forces may be planning new large scale desert offensive against Axis.

NEW DELHI — Six dissident Congress arrives to open negotiations for India's total war effort, discuss Indian independence demands.

Invaders Launch Heavy Aerial Attack in Burma

Japanese Also Mass Troops Along Sittang River Front, Report

By NED RUSSELL
(U. P. Staff Correspondent)

LONDON, March 23—(U.P.)—Japanese bomber and pursuit squadrons operating from new bases in the [illegible] Bhamo Myitkyina sector [illegible] their ground forces [illegible] the Sittang river front for anticipated thrusts northward toward Mandalay and westward across the rugged Pegu Yoma mountains.

That the Japanese have opened a new phase in the battle of Burma was evidenced by a heavy enemy aerial attack on an Allied airdrome "somewhere in southern Burma."

Sixty enemy bombers escorted by 30 fighter planes joined in the daylight raid Saturday, a communique from Chungking revealed, indicating the invaders were attempting to coordinate their aerial power with land assaults.

The communique disclosed that American volunteer fliers and British pilots joined in a sharp counter-attack, shooting down two enemy planes. It added that "several" Allied aircraft still were unaccounted for following the first major Japanese raid since their December and January attacks on Rangoon, Burma and Kunming, China.

American "flying Tigers" and Royal Air Force units have controlled the Burma skies since Japanese attackers suffered "terrific" losses in the early days of the Pacific war. Chungking quarters fear now, however, that the enemy will attempt to smash the limited Anglo-American air power with numerical superiority—a paramount factor in Japan's conquest of Malaya and the Netherlands East Indies.

ALLIED UNITS HIT INVASION BASES

Darwin, Other North Australian Cities Target for Attacks

By FRANCIS I. McCARTHY
(U.P. Staff Correspondent)

CANBERRA, Australia, March 23—(U.P.)—Japanese planes made their heaviest raid of the war Sunday on Port Moresby, in New Guinea, 250 miles from Australia, after a furious weekend of aerial warfare in which American and Australian planes smashed 34 enemy planes and the Japanese struck at the vital north-south Australian railroad.

Japanese planes struck also at Wyndham, a key town on the sparsely populated northwest Australian coast, and Allied planes bombed Dili, the Japanese invasion base on Dutch-Portuguese Timor, west northwest of the continent.

Nineteen Japanese bombers, escorted by three fighter planes, swept over Port Moresby in two waves, bombing and machine gunning military objectives and the town, inward which Japanese forces from the Tiun Gulf invasion and area are marching through the Markham valley.

There was no immediate report of damage or casualties.

Allied planes, with American flying fortresses playing a star role, opened during the weekend a terrific offensive on the Japanese invasion area northward of Australia.

Twenty-three of the total of enemy planes destroyed or damaged were ragged in this offensive, and the 24th was shot down over the north Australian coast.

In addition, the Allied planes made a direct hit on a Japanese ammunition dump.

Lose Only Two Planes

In this offensive, one of their heaviest and most successful of the Pacific war, the Allied air fleets lost a total of two planes and two crew of a third were wounded.

During the weekend the Japanese bombed Darwin, the great Allied north coast base, and Broome, on the southwest coast, on Saturday and Sunday. Apparently as reconnaissance, single planes flew high over the town which is on the Japanese east coast base.

Air [illegible] Darwin from the first time, the Japanese bombed Katherine, 36 the Darwin railroad, 175 miles southeast of Darwin and 166 miles north of Birdum, southern terminus of the railroad, in an evident attempt to cut the vital Allied supply line to the north coast.

Bataan Defenders Spurn Ultimatum For Surrender

All-Out Japanese Offensive Expected Momentarily

By FRANK HEWLETT
(U.P. Staff Correspondent)

GEN. WAINWRIGHT'S HEADQUARTERS, Corregidor Fortress, March 23—2 P.M.—(U.P.)—A new Japanese ultimatum demanding the surrender of the American-Filipino defenders of Bataan peninsula and the Manila bay forts expired two hours ago but there is no sign yet of the expected all-out Japanese offensive.

(This apparently was the last word aside from official reports not yet published, from the doughty defenders who are expecting a Japanese assault momentarily. The War department announced in Washington Sunday that the ultimatum had been presented and ignored.)

The Japanese surrender ultimatum, jointly signed by the commanders of the imperial Japanese army and navy, gave Lieut. Gen. Jonathan Wainwright until noon to lay down his arms unconditionally. Like his predecessor, Gen. Douglas MacArthur, Wainwright disdained to reply.

Several copies of the ultimatum neatly printed and tied with red ribbons, were dropped by Japanese airplanes from high altitudes over Bataan.

They were contained in medium sized tin cans labled with this printed message: "Anyone who gets this letter is requested to send it to the commander in chief of the United States forces." A similar message was printed on the ribbons and on the backs of the copies of the ultimatum.

Sac'to Japanese Holdings Shown

SACRAMENTO, March 23—A preliminary report of an investigation of Japanese land holdings in Sacramento County disclosed 60 parcels of real estate are owned by persons of Japanese ancestry.

Vital Statistic

Licenses Issued

SAN FRANCISCO

OKAWA-ENOMOTO — Fu[illegible] 30, Oakland, and Hat[illegible] sista, 20, 1051 Webster

Protos Win Over YMCA, 40-37

Bussei Cagers Gain Right to Title Play-Off

Will Meet Nisei's Of Berkeley for N. C. JAAU Crown

The S.F. YMBA Protos won the right to a play-off for the 1942 N.C. JAAU basketball title against the Berkeley Nisei's defending champs, by defeating the local YMCA Greyhounds Sunday afternoon, 40-37, in a thrilling, hard-fought contest at the Buchanan street gym.

The Protos and Nisei's share top honors in the league standings by virtue of the Palo Alto A.C.'s withdrawal from JAAU play after leading in the race during most of the season.

Sunday's game came out according to the expectations of most critics with the slightly superior scoring punch of the favored Bussei cagers giving them the nod over an otherwise equally potent "Y" five. Tied 16-16 at half-time, the two teams battled on even terms during the entire fray, but the Protos capitalized on their more evenly distributed scoring power to edge out their opponents.

Neither side held more than a five-point lead at any time during the contest, and because of the tense competition a total of 48 fouls were called on the two teams. The Protos eventually lost four of their players via the foul route and had to transform a spectator into a player to finish the game, while the Greyhounds had two of their men evicted for the same reason.

Going into the last canto, the Protos were behind 34-29, but they overcame the temporary "Y" advantage by resorting to slow breaks and tied 36-37 with less than a minute to go. At this point, Mizuno of the Protos committed his fourth personal, and the YMCA had a chance to tip up the score. Mas Hara missed his free throw opportunity and in the excitement of the last 60 seconds, Min Inaga of the Protos slipped away from the over-anxious "Y" cagers to tip the contest with a lay-up shot under the basket.

Shig Suzuki led the winners in scoring column with 11 points, followed by Frank Ogi and Mits Kajiyama with nine and eight, respectively.

The backboard control of these three Protos players was the factor in the triumph of the Kajiyama, Suzuki and Ogi trio. In practice, lived up to his reputation as the fightingest man on the team in getting and retaining control of the ball in tight spots.

For the Greyhounds, Mas Hara registered 14 points to take top scoring honors for the afternoon, while Jin Kinoshita hit the hoop for 10 digits. They were practically the whole YMCA team, both offensively and defensively.

The box score:

PROTOS (40)

	fg	ft	pf	tp
Hara	4	6	3	14
Zaimen	0	1	4	1
Mizuno	7	1	2	9
Kinoshita	3	4	4	10
Sugiyama	1	0	3	2
Tatsuno	0	0	2	0
Shiozaki	1	3	0	5
Totals	16	15	21	37

YMCA (37)

	fg	ft	pf	tp
Suzuki	4	3	3	11
Inaga	3	2	2	8
Matsumoto	0	0	4	0
Tanaka	0	0	0	0
Ogi	4	1	4	9
Nakayama	1	0	3	2
Kuwahara	1	3	3	5
Kajisato	1	0	4	2
Totals	14	9	23	40

In the main preliminary tilt, the YMCA junior varsity romped over the S.F. Ramblers by a 30-19 count, after trailing during the early part of the contest. The "Y" juniors were behind 11-8 at halftime, but led by T. Tanaka, they overtook their rivals in the second half and drew away from them in decisive fashion in the closing stages of the contest. Tanaka garnered a nine-point total for the game's top scoring effort, followed by M. Tanabe of the losers with seven.

Summaries:

YMCA Jrs. (30)—G. Yamamura 2, T. Tanaka 9, M. Matsunaga 4, T. Bando, T. Yoshitomi 5, G. Miyahara 4, S. Shikasawa, T. Takiguchi 5, K. Amano, H. Hidekawa, J. Hirose, F. Hirose.

RAMBLERS (19)—M. Nakai, M. Tanabe 7, T. Morita 1, D. Matsuda 5, M. Fujitsuki 4, S. Mizuno 1, J. Sugasaga 1, T. Sarata.

In the afternoon's curtain raiser, Troop 29 of San Francisco defeated the YMCA "C" team, 15-13.

In the YMCA basketball team benefit drawing which was held during the afternoon after postponement from its original New Year's day date, the following winners were determined:

George Chin, first; Mrs. Aoki, second; T. Hirano, third; Jean Shimazaki, EST Sport Shop, T. Yuki, Sue, J. Maloney, T. Takei, Max Nonaka. The first three named won sacks of rice which they may claim by calling at the YMCA building, 1530 Buchanan street.

Japanese Aircraft Carrier Torpedoed

LONDON, March 23—(U.P.)— An Allied submarine torpedoed a Japanese aircraft carrier off the Dutch island of Bali, March 2, and either sank or damaged her so badly she was out of action a long time, the Daily Telegraph said Monday, in a dispatch from Australia.

Spring Styles for Milady

Barbara Dunning and Joan Hoff

Seen at a Chicago style show, these ensembles are the latest for spring wear. Barbara Dunning, left, wears an apron dress of navy blue and white with a felt hat featuring an apron back of the fabric. Joan Hoff wears a peg-top shirt in violet wool and green jacket topped by a tiny violet hat with green feathers.

Four Tilts Played Over Weekend in Y City League Loop

Y Glenns by one point, 25-24, in a league tilt Saturday night returned the Troop 12 Cardinals. U. C. College of Pharmacy, CYO and the Salvation Army as winners.

The Cardinals defeated the still winless Hawaiian club, 36-10; the U. C. COP nosed out the Reformed church five, 16-17; CYO won over YMCA, 24-14; and the Salvation Army boys gained an 18-12 verdict over the M. E. church outfit.

The fifth game of the weekend schedule was shifted to Tuesday, March 24, when the league leading Troop 12 Mustangs meet the Wildcats at the YMCA gym from 7:30 p.m.

The summaries:

CARDINALS (36)—J. Tondo 8, M. Kawaguchi 7, O. Tamaki 5, G. Miyahara 9, Y. Takakuwa 9, Akawa, H. Fukui.

HAWAIIANS (10)—M. Yamamoto 4, H. Kuwada 2, K. Akamine, H. Tsuyumine 4, M. Uyesato.

U. C. COP (16)—S. Horio 7, J. Shishai 5, S. Kosasa 4, J. Tamura 2, T. Ishijima.

REFORMED CHURCH (17)—M. Morisue 1, G. Sasa 5, P. Tani, J. Matsumoto 3, Y. Maeda, H. Aizawa 2, K. Tanamachi, G. Yabi 2, K. Wakamatsu 4.

CYO (24)—S. Fukami 5, R. Matsumi 2, V. Shijo, J. Nakamura 6, M. Yukai 2, J. Matsumi 2, Y. Nakamura 4.

YMCA (14)—H. Sakai 2, H. Tsumori 3, G. Kida, D. Horikawa 3, T. Sakai, Y. Kobayashi, J. Isatome, T. Nakahira 3.

SALVATION ARMY (18)—K. Murakami 6, T. Murakami, K. Kiwata 4, H. Hirao 5, S. Kinoshita, K. Kosatau, T. Tanaki 6.

M. E. CHURCH (12)—S. Kusunoki, H. Shinoda 2, S. Sato, M. Sakaguchi, T. Tanaka 4, S. Igarashi, F. Sako 3, K. Tomihara, K. Tanaka 3.

Badminton Match at Local 'Y' Postponed

The badminton match between the Japanese YMCA and Marin teams, which was to have been played Monday, March 23, at the Buchanan street gym, was postponed to March 30, 7:30 p.m.

The regular Monday badminton session open to the public was to have been held in place of the postponed match, with instructions and racquets available as usual to those attending.

Southern JAU Cancels All Sports Activities

LOS ANGELES, March 23—All JAU activities have been cancelled for the duration, the nisei sports body revealed Saturday. Although the scheduled baseball meeting was not held Friday night, it was indicated that a special committee meeting will be held soon to clear up business matters and report on accounting of finances before evacuation.

"This does not mean that the JAU is dissolving or disbanding," President Yuichi Hirata said. "It does mean that a set-up is being worked out whereby finances may be available for equipment and sport activities wherever we may go."

'Japanese Sense Of Frustration Will Beat Them'

EL CENTRO, March 23—(U.P.)—Rear Admiral Richard E. Jackson, retired commander in chief of the U. S. fleet, told officers and men of the field artillery battalion at Camp Ironly Friday the United Nations will win the war because Japanese resistance "suddenly and completely breaks down" in face of defeat.

Jackson said Japanese in defeat are gripped by a sense of frustration as expressed by their phrase, "shikata ga nai," or "it can't be helped."

"When the United Nations' large scale offensive gets under way," Jackson said, "and several decisive blows have been inflicted on the enemy, the Nipponese will say 'shikata ga nai.' The Japanese will contribute measurably to their own downfall."

Correction Made on Berkeley Wedding

The wedding of Yukiko Kimura of Berkeley to Tom Sakiyama of Sacramento which was reported in this paper to have taken place on Saturday, March 14, was postponed at the last moment, according to information received by the Nichi Bei Monday. To avoid embarrassment to the parties involved, the Nichi Bei is taking this opportunity to make the correction.

—Buy U. S. Defense Bonds—

Dick Miyagawa Crowned New Coast Champion

San Jose State Nisei To Go to Louisiana For National Tourney

SACRAMENTO, March 23—(U.P.)—Only two boxers from San Jose State college will represent the Pacific coast in the national boxing championships at Baton Rouge, La., it was revealed Monday following Washington State's team victory in the coast bouts here Saturday.

A full coast team of champions normally enters the national event. Coaches turning down the invitation of Louisiana State university, host school for the Nationals, gave such reasons as financial difficulties, change in school semesters, no Easter vacations, and lack of outstanding material.

San Jose voted to send Dick Miyagawa, new 127-pound champion, and Bob Webber, last year's 120 pound champ who was eliminated in this year's semi-finals. Their coach, Dr. Will Portal, and L. F. "Cvig" Tranmer, national director from Cal Aggies, also entertained for Baton Rouge.

Washington State sent four men into the coast finals and piled up 22 points to win its sixth title in 14 years and second in succession from 10 other colleges and universities.

The Cougars were pressed closely by the runner-up San Jose State college boxing team. The Spartans scored 18 points.

University of Idaho was third with 16 and California and Oregon State tied for fourth with 8. Stanford, Gonzaga, Fresno State and California Aggies scored three points each. The University of San Francisco failed to win a point.

San Jose won two matches and missed winning the team title by the defeat of heavyweight Frank Mialni in the final bout. Mialni was outpointed by Pete Berthus of Idaho, enabling the Cougars to retain the title won in 1941.

Fred Spielberg, Washington State, 104, and Mike Cooke, California 108, successfully defended their 1941 division titles.

New 1942 champions were Mario Vanoy, Washington State, 120; Dick Miyagawa, San Jose, 127; Charles Townsend, San Jose, 135; Bill Williams, [illegible] State, 145; Pete Berthus, Idaho, heavyweight.

Dethroned 1941 champions included Bob Webber, San Jose, 120; Byron Rostetter, Washington State, 127.

Japanese YMCA Club Cagers Win Weekend Games

The following results were posted in various club basketball games held at the local Japanese YMCA during the last weekend:

Friday

Japanese 'Y' 51Fs 10, Sunset Jr. Optimists 12

Japanese 'Y' Comrades 49, Sunset Jr. Optimists 41

Saturday

Japanese 'Y' 51Fs 19, Chinese 'Y' 51Fs 10

Japanese 'Y' Touchdowners 56, Chinese 'Y' Pioneers 6

-BAY- IOTAS

By NAY

HERE AND THERE

Now it can be told, but the hasty ban been done—the public hysteria which cried "Remember Pearl Harbor" in terms of "nisei saboteurs" and which brought about the official evacuation proceedings on the coast, was for naught when Police Chief Gabrielson of Honolulu disclosed there wasn't a smell of sabotage "in the city and county of Honolulu December 7" . . . With the Tolan hearing as an example, the local, county and state officials were greatly responsible for whipping up the hysteria to a high pitch, but as Carey McWilliams points out," Most officials, county, state and federal are fearful of the consequences of inaction" and that this being an election year, the politicians have begun to remember the Yellow Peril issue . . . not to spite the officials, but to practice our duty as American citizens, and in this case citizens who are unavoidably moving towards the interior, we should fulfill our obligations to remember "shantao hanbi" . . . So, by all means, before we leave we should learn practical civics all over again and learn in what congressional districts we live in and who our elected officers are . . .

Last Wednesday night OME nisei were participants in an ideal affair including a movie on cooperatives and folk dancing—if we're to be evacuated to cooperative camps the ethnic should become familiarized with the mechanism of cooperatives, and we should aim at building up the declining morale of nisei through recreation and informative meetings . . .

It is a pity we don't seem to hear of nisei representatives or members of coordinating councils or committees working on evacuation problems and presenting suggestions to governmental agencies . . . just because they're aliens shouldn't mean that they should be denied direct democratic representation . . . Influential people are trying to work out a problem whereby evacuated nisei CIO unionists will become members and get jobs in inland CIO unions . . . Newspapers source stated that only several hundred dollars have been spent for ethnolic relief in Kauai, but from a reliable authority we learn that over $2,500 have been spent on over thirty families in the city — the same authority pointed out that ethnolic were still reluctant to ask for help, and that near-starvation was the only reason that could overcome pride . . . Last Sunday the highway at the beach was jammed, and there were [illegible] out there, too . . .

Story has it that at least 6 additional more nisei being discharged from the state civil service, and yet we do not hear of any nisei fighting the illegality of the ouster . . . Majority of the discharged once feel it is their patriotic duty not to fight the matter, that it is of no use with evacuation in sight . . . Our Caucasian friends who are able to look at the matter more objectively tell us that if an nisei has the gumption to stand a test case, the future of the nisei in civil service will be practically all, and in due time others beside the nisei will be jeopardized by what is now becoming a precedent . . . The case can be won, say our friends, with the backing of such statements as made by Attorney-General Warren that the matter was unconstitutional . . . The American Civil Liberties union is still working on the matter . . . Many of our friends from all over the state were in the Bay region during the past week—among them were Kanji Nishimura, Akira Yabiku, Sam Chikarashi, Nobuko Sugiuchi, Minnie Matsuda, Shaza Baba, and Natsumi Maeda . . .

An excerpt from a nisei draftee's letter: "I've been reading in lots of magazines about girls who want to become pen pals for the soldiers, but I haven't seen the name of any Japanese girl yet . . . It sure gets lonely out here in the sticks."

It would be an excellent idea if we could find some time during our busy preparations for the evacuation to write a letter to one of our friends in the army, to cheer him up and to tell him about home town affairs and about the latest days on the evacuation . . . Some home town organizations have been collecting weekly and mailing some of cookies to send to draftees . . . Some names and addresses of nisei privates are Tore Tsuchahara, Quartermaster Det. Corps, Fort Leavenworth, Kansas; Abe Fujii, 407 School Squadron, Building 865, Sheppard Field, Wichita Falls, Texas; Shunji Takamoto, Com. C, 7th Med. Batt. ATC No. 7, San Jose; Frank S. Okada, Anti-Tank Co., 135th Inf., APO 9, Charleston, So. Carolina; Joe Ouye, DEML Section CASC No. 1997, Fort Lewis, Washington; and Mario Kitagaki, Com. B, 1st Plat. 37 Med. Tr. Battalion, Camp Grant, Illinois.

Alameda Girl Reveals Troth to Kimbo Yoshitomi

The engagement of Shizuye Kikuchi of Alameda to Kinichi Kimbo Yoshitomi of this city was announced here Sunday.

Miss Kikuchi is the only daughter of Mrs. Kikuchi and was graduated from the Alameda high school.

Yoshitomi is the eldest son of Mr. and Mrs. I. Yoshitomi. Well known in nisei athletic circles, he is former JAAU basketball commissioner. He is also former manager of the local Mikado cage team, one-time Coast kingpins.

The wedding will be held in the near future, it was stated.

Cooperatives to Be Studied at YMCA Meetings

With the growing realization of the need for unity and cooperation among the Japanese evacuees, a preliminary cooperative study group has been formed. This study group and other subsequent study groups to be formed later on have available the assistance and support of various governmental officials and cooperatives agencies.

Though two meetings of the first group have been held, new background study groups will be formed. Information and literature on all phases of cooperatives may be had by bantering the group chairman, Earle Yuno, 1530 Buchanan street.

A meeting giving general background information on producers cooperatives was to be held Monday, 7:30 p.m., while information on credit unions, coop insurance, coop medicine, and marketing coops will be given this Thursday, 7:30 p.m. These meetings, which are open to anyone interested, are held at the YMCA Building, 1530 Buchanan street.

Trek to Owens Valley Reception Center Starts

(Continued from Front Page)

district, and other Japanese centers were to remain together in their new homes.

Many of the Japanese were cheerful. Joe Ouye, recent graduate of Belmont high school in Los Angeles, observed:

"I don't mind going up there. I can do a lot of good work."

Workers chosen to remain at the reception center will be paid security wages ranging from $50 a month for unskilled labor to 294 for skilled, with $19 a month deducted for subsistence.

Scores of other Japanese left from the Union railroad station and bus depots in Los Angeles.

By nightfall between 1000 and 1500 are expected to reach Manzanar.

All of the evacuees in the first group were men. They included cooks, bakers, carpenters, plumbers and other skilled workmen who volunteered to launch the enforced migration, believed to be the largest in the nation's history.

Army trucks were assigned to escort the caravan on its 230-mile trek to Manzanar, which stands in the shadow of Mt. Whitney on the eastern slope of the Sierra Nevada mountains.

Removal of the Japanese to Owens valley begins an exodus eventually affecting 112,805 Japanese on the West coast. Of these 93,812 live in California, German and Italian aliens must move later.

Except for 180 Japanese workmen who preceded the evacuees by last Saturday, Manzanar's concrete was the first to head for the Manzanar destination.

The Japanese were allowed to drive their own cars and carry belongings with them. The cars will be impounded by the government after the trip.

The caravan will pass through the San Fernando valley and over the Tehachapi mountains to Mojave at the western edge of the Mojave desert. From there, the motorcade will move along the eastern side of the snow-covered Sierra Nevadas through Red Rock canyon to the head of the 60-mile long valley.

Manzanar stands midway up the narrow valley in the center of an irrigated farming and beef and dairy cattle raising region. The city of Los Angeles pumps millions of gallons of water from the valley for its municipal water supply.

Evacuation Sale!

All merchandise sold for a song. Visit our shop and see the bargain in store for you.

Suzuki Tensho-Do

Stockton — Calif.

Birth Certificate Copy
Vest Pocket Size—Celluloid Cover
TWO for $1.00
With Identification Photo and Signature—50c

Identification Photo
Special
3 for 49 Cents
To JACL Fellow Members

HANASONO PHOTO STUDIO
OPEN 9 A. M. TO 9 P. M.
Cor. Buchanan & Sutter Sts., S. F. Phone: WEst 9166

Creator of Distinctive Portraits

Offers . . .

Spring Special

15 % Off on

QUALITY

Portraits and Family Groups

For a LIMITED TIME only
Beginning March 25th

Phone J-6395
527 Capitol Ave.
Sacramento

Open 9 a.m.-6p.m.
Sundays & Evenings
By Appointment

Change of Address

To insure prompt delivery of your daily copies of The Nichi Bei please let us know both your new and former address when notifying us of a change in address.

Name _____

Old Address _____

City - State _____

New Address _____

City - State _____

Evacuation Moving

Local & Long Distance

Storage facilities with reliable Storage and Warehouse Company
(Withdraw Privilege)

Shima Transfer Co.

San Francisco, Phone: Fillmore 6900

STORAGE
FURNITURE - TRUNKS - ETC.
Moving — Shipping
"To and from Everywhere"
No Charge For Estimates

Since 1909

Pierce - Rodolph Co. Phone: WEst 0464

STORAGE RATE is six-tenths of a cent per cubic foot.
Average cost of 3 rooms of furniture is about $4.00 per month
ONE TRUNK 35c PER MONTH

1450 Eddy Street San Francisco

Ban Sale of Sugar Between April 28-May 5

CHICAGO, March 23—(UP)—The Office of Price administration announced Saturday you don't be able to buy a pound of sugar after April 28 without a ration book.

Earlier Frank Bane, national field director of the OPA, had announced that commercial sugar users will sign up for rationing coupons on April 28 and 29 and individual consumers will register May 4, 5, 6 and 7.

Individual consumers will not be able to purchase any sugar from April 28 until May 5, one day after registration for individuals. After that you can get sugar by stopping up to the grocer's counter and presenting your coupon book.

'Goodbye, Bill'

ROTC Prize, Watch Given Local Nisei

In Arthur Caplan's column "Behind the News" in the San Francisco News for Friday appeared the following item about one local Nisi incident resident, a nisei, whose eventual departure in the evacuation is regretted by his young Caucasian friends as something not of their wishing or making.

A sophomore at St. Ignatius high school received an award the other day for meritorious work in the ROTC. His name is Bill. The other members of the sophomore class have also pitched in to buy him a watch. Bill is going away, and it's almost as if he were going in war. But he's headed in the opposite direction from the battlefields. You see, Bill's other name is Mezumoto, and Bill, by race, is Japanese.

Tire - Tube Wanted

STOCKTON — Private party wishes to buy one or more 600-16 tires and tubes — Phone 60207 or 31455 evenings.

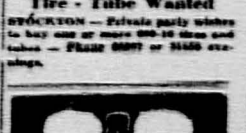

PAUL L. KNOWLES
OPTOMETRIST
SANTA CLARA at VENDO
SAN JOSE, CALIF.

San Francisco's Famous
TENPURA
BEL. - JAPANESE MEAL
TEN-KATSU
Phone WAlnut 2360
1760 Buchanan Street
San Francisco, California

MARUYAMA
SERVICE STATION
Cor. Post & Webster Sts.
San Francisco, Calif.
Phone WEst 9749
MOBILGAS — MOBILOIL
Lubrication-Tire Battery-Washing
WE CALL & DELIVER

BOWL

Everybody's Doing It
In Sacramento. It's . . .

Forum Bowling Alleys

A. G. LARMARD
1320 Ninth Street
Sacramento, California

KARL'S SHOES
KUSTOM MADE
1521 Fillmore St.
San Francisco, Cal.
MEN'S WOMEN'S and CHILDREN'S
SHOES
Also Fine Displays of HOSIERIES and PURSES

桑港市況

アスパラは遅延

市場は全く平穏無事

野菜類

△アスパラガス 一ポンド 一五―二〇
△アボガード 一ダース 一〇〇―一二五
△アーティチョーク 一ダース 一五―二〇
△アニオン 一束 一〇―一五
△ビート 一束 一〇―一五
△ブロッコリー 一ポンド 一〇―一五
△ベビーニップ 一ポンド 一〇―一五
△ベビーキャロット 一束 一〇―一五
△ベビーパースニップ 一束 一〇―一五
△ベビーターニップ 一束 一〇―一五
△ベビーカリフラワー 一ポンド 一〇―一五
△ベビーカーン 一ポンド 一〇―一五
△ベビーカーン 一ポンド 一〇―一五
△ベビーカーン

先發隊續々到着し
拓け行く奥遠洲
お、此處ぞ我等の新天地

一團は一昨日オーエンス牛原マンザナー開收容地に先着の民族部隊八十六名の一部

シャトル方面日本人に
立退き命令出る
僅かに一週間の期間つき

最初の一萬人は
向ふ二週間内に
撤退せしめる豫定

オーエンスから
先着者の初便り
工事場を一巡して

窮鳥を追ふな
隣州知事へ憐けの一言

萬斛の同情捧げて
皆様にお答へする
山中部農園事情に就て（續）

山中部農園に
七千人を吸收
農園者は隨意氏に申込め

米空軍の來襲は
充分可能性あり
日本國民に當局警告

市協の質問書に
回答して下さい

蔣から祝電
マク大將へ

移轉地を設計中
シャトル方面も

動産、不動産の
整理の相談に
アメリカン・バンクで應ずる

砂糖の切符制を
登錄日が決定
來月初から五月末迄に實施

更に六名
農場の移住者

兒童の惡戲
日本會の席に

新聞紙に

立退きセール

近々閉店致しますからこの大投賣應援の際御來店の上一品でも御買上げを願ひます。

日本ドラッグ

桑港ファルモア一二二六

立退・移轉
最後の御奉仕

△家具類及荷物の運搬は特別の御奉仕を致します。
△當社は特に信用ある米人倉庫會社と連絡がありますから何卒御利用の程御願ひ申上げます。
△何時にても御住地へ發送が出來得る便利があります。
△荷造用の箱及材料の用意もあります。

高土運送會社

御禮廣告

河井宗治事桑港出發當時より病氣の爲め皆樣方の一方ならぬ御世話になりビスマーク館着到着後も何かと御見舞やら御厚情を賜り御厚志の程有難く氣に午睡後感上を以て厚く御禮申上ます。

三月廿一日

河井とし子

家具類高價買入

買入、ストーブ、ラヂオ、カーペット、古新聞紙其他何んでも結構にて買入ます

AAA家具商會
Sunday, Mon. 925-1920
Geary, Tenth
Yuma 15-165

立退きセール

近々閉店致しますからこの大投賣應援の際御來店の上一品でも御買上げを願ひます。

日本ドラッグ

桑港ファルモア一六九〇
電話ファルモア一二二六

高價で買取る

キヤシ・レジスター
アデイング・ミシン等
皆樣が御引越しに當り不要なれば現金にて高價に買入れますから、若し賣却希望の場合は以前に一應當店へ電話又は手紙で御一報下されば、御伺ひの上よく御相談申上げます。

サンフランシスコ
キヤシ・レヂスター商會

謹告

去る三月三日より再び開店引續き營業中に有之候へば何卒御引立の程を御願ひ申上候

太平洋貿易株式會社

立退、移轉、引越

▲大小の「サラック」で奉仕的サービス
▲家具並に御荷物は信頼し得る白人ウエヤー・ハウス會社と保管の連絡（報出自由）
▲空箱は各種用意

島運送會社

謹告

橋岡眼鏡院

商店經營者に告ぐ

謹告

眼鏡使用者に

都谷眼鏡院

FINE PRINTING
設備完全にして
色彩、意匠、新鮮
レベル、廣告用印刷
ビジネスフォーム
OLYMPIC PRESS

MARTIN & BROWN
マーチン
ブラウン葬儀社

Johnny's Corner Grocery
ジョニーズ
コーナーグロサリー
星山兄弟

Jerry Mizuki
Diamond, Watches & Jewelry
Jewelry

San Francisco
Cash Register Company
Phone: DOuglas 8079

小東京立退き風景

どつた返しの大混雑振り
各商店滅茶くの投賣り

サンゼルス支社

左様なら小東京

一世二世を合せて八十六名
先發班現地へ出發

準備を要望

教育界に義人現はる

加州大學と加州美術大學

民族史蹟ゆかしい
森の墓は額づく

コルマのオリベット聖園

墓守顧太史

立退心得

庭園業者の

櫻府農産市場の
出荷場所抽籤

希望者は事務所へ申込め

藤田寫眞館の
春期割引奉仕

ローダイ
住所移轉の際の
注意事項

立退く同胞に
何んでも相談に應ず

勞働局内に新事務所

結婚

美以教會で

佛教會の遺骨整理に際し
依託者不明者に告ぐ

州内の米田
増加の意想

華州東部に日本人
理想郷を新設

市場の坂本好雄氏奔走

同氏の計劃

立入禁止區

非常時に際して
本紙購讀者の皆様へ御願ひ

日米新聞社

最上
アーカンサウ
ブルーローズ
さくら米
當分出張員が出られませんが
米は各地に準備してあります
から急ぎ御用命の程願ひます
野中商店

開店謹告
本日より再び開店營業致し候間何卒御引立の程備に御願ひ申上候
三月十八日
櫻府 丹原商會

立退捨賣り
立退き準備の爲店内一切の品々捨賣同様の値段で差上げます、御來店を乞ふ。
スタクトン市
鈴木天眞堂

FOR DEFENSE
BUY
UNITED STATES SAVINGS BONDS AND STAMPS

天ぷら
生うなぎ
一切
天勝

結婚披露
富永夏三
富永西含子
富永與太郎
富永則夫

閉店準備大勉強
出發前特別
王府 高橋 眼鏡院

We Pay Cash For Real Estate Any Place
現金買入
土地家屋農園即時拂ひ。遠近何處でも買ひます。
オースティン地所會社
Austin Realty Co.
Pioneer Bigelow 1129

トラクター買度し
MDファネル・インターナショナルのトラクターを現金にて高額に買ひ入れますから左記へ照會下さい。
ガーリン商會
H. P. Garin Co.
Pioneer Brentwood 43

立退準備眼鏡大勉強
土田眼鏡院

立退準備
閉店大安賣
王府 島中商會
電話クレンコート〇四四三

Tuesday, Mar. 24, 1942 Number 15,167

The Nichi Bei

日米

THE NICHI BEI
Published daily except Sunday and Holidays by Japanese American Press, Inc.
689 ELLIS STREET
SAN FRANCISCO, CALIFORNIA
ANNUAL SUBSCRIPTION RATES
DOMESTIC $7.00
FOREIGN $10.00
SUBSCRIPTION RATES
一ヶ月 六十五銭
六ヶ月 三円五十銭
一ヶ年 七円
前金
日米新聞社
電話 PRospect 四一二一
編輯局 PRospect 四一二四
業務局 PRospect 四一二五

日軍の勧降状を比島米軍黙殺す

最後迄死守を契ふ

〈ウエインライト麾下コリヂドル要塞司令本部廿二日發UP〉日本軍降伏勧告期限は二時間以前に切れてゐるにも拘らず日本軍の総攻撃は未だ開始されてゐない（註、比島守備軍に対して日本軍が最後通牒を發したが、比島軍は之を無視してゐる旨廿一日華府陸軍省より發表された）

日本軍の最後通牒によれば比島守備軍は武装解除して無條件降服せよと云ふにあるが、マクアーサー司令官の後を受けて比島軍司令官の重責に在るウエインライト司令官は右の通牒を無視して回答を與へなかつた。此の最後通牒はバタン半島上空より日本機によつて投下されたもので投下されたもので他の書には「此の書状を入手した者は米國司令官のもと下に之を送附されよ」と記入してあつた

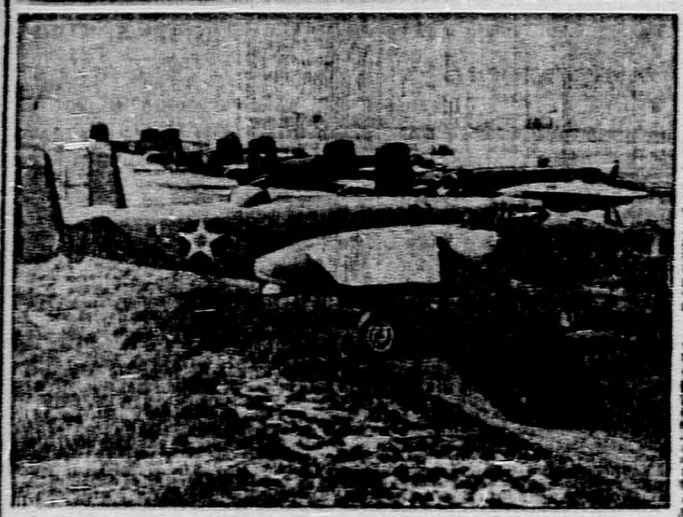

（廿三日發UP）米陸軍省は廿三日午後二時比島守備軍のマクアーサー司令官より左の如き報告を受けたと發表した

（ワシントン廿三日發UP）米陸軍省は廿三日午後二時比島守備軍のマクアーサー司令官より左の如き報告を受けたと發表した

米空の要塞活躍

日本軍占領地帯を襲ふ

（ワシントン廿三日發UP）米陸軍省は廿三日午後二時比島守備軍のマクアーサー司令官より左の如き報告を受けたと發表した

右の空地に

ビルマ戦況

空中小競り合續く

濠洲軍首腦もマ大將に信頼

歐洲東亞 全戰線の点描

—UPモーリス記者特報—

獨ソ戰線に米製新銳機

英の特使印度到着

駐獨トルコ大使本國に歸還す

厚遇受けて居る比島の捕虜米人

マク大將夫人の言

濠洲外相

佛領マーチニク島に獨負傷兵揚陸

潜水艦の乘組員

米艦船一隻魚雷を受く

角兵衛獅子

（一）

大佛次郎

NIPPON HOTEL 日本ホテル
立退セール 日本書籍類 半値 文房具化粧品時計類其他何品に限らず特別大安賣 御立退きの御用意に トランク スーツケース類
青木大成堂 1600 Post St, San Francisco, Calif.

N. TAKEDA Co. 1608 LAGUNA ST. PHONE WEST 8814 JAPAN TEA-CAKE CONFECTIONERS 御菓子調進所 武田菓子店

部谷眼鏡院

森山寫眞館

ARROW GARAGE 1701 Sutter St. San Francisco, Cal. Tel. WAlnut 0562

HANASONO STUDIO WEst 6260 花園寫眞館

AKI HOTEL 1031 Post Street, San Francisco, Calif. 日本人町やゝて賑り心地のよい 安藝ホテル

鮮魚 清内島 野菜類 納豆 アメリカン魚市場

北米の五車堂 各種書籍共地何品に限らず 破格大割引
1600 Post St, S. F. Calif. WAst 6460

Headquarters Western Defense Command and Fourth Army

Presidio of San Francisco, California

OFFICE OF THE PROVOST MARSHAL

March 18, 1942

File Nichi Bei

Mr. Galen M. Fisher,
11 El Sueno
Orinda, California

Dear Mr. Fisher:

Your letter of the 14th regarding the continuance of the publication of the Japanese-American News raises a question which has been under study for some time in this headquarters.

The whole subject of foreign language papers will probably be determined in Washington, rather than locally. While there should be a means of providing information to the Japanese in their own language, I do not feel that an exemption will be granted for the continuation of the publication in its present location.

In the event that the publication is approved in a new location it may be possible to gain government assistance in financing. This could not be assumed for every Japanese publication.

I cannot speak for the resettlement authority in these matters of financing and relocation, but I do consider it wise for Mrs. Abiko to plan on closing operations in San Francisco.

Yours very truly,

(signed)

W. F. MAGILL, JR.
Colonel, Infantry,
Provost Marshal.

Referred to Harvey Coverley. War Relocation Authority after discussion with Rowalt of that agency. 3-31-42 HRA

5

MRS. YONA ABIKO

THE JAPANESE AMERICAN NEWS
630 ELLIS ST. • SAN FRANCISCO

TELEPHONE
PROSPECT 8722

日米新聞社

安孫子納奈

...al Reserve Bank of San Francisco
...l Agent of the United States

1

4/23/42
(Date)

Telephone:
Interview: ✓

Name: Nicki (Surname) George (Given) (Print)

Address: Route 2 Box 7
(Street and Number)

Livermore (City) California (State)

Adult:
Minor: ✓
Male: ✓
Female:
Citizenship: American

Name NICHI (Surname) GEORGE (Given)

Date of last entry into United States: Never entr

Operating under Treasury License now?:

Type of Business: Painting
Partnership:
Proprietorship:
Corporation:
Individual:

Person Interviewed: Same

Address:

Telephone Number: 10F3 Livermore

Principal property involved and scope of problem:

Has 1942 Plymouth mileage 2500;
Wishes to sell.

Action taken:* That dealer cannot acquire new cars without Certificates for purposes of resale. Other customers would have to establish eligibility

To consult Mr. Packman, County Coordinator, Civilian Defense who could give him full information

Handled by: [illegible]
Field Representative

*Attach additional pages where necessary
(S-5055)

5 in family

Directed to file:

Visalia

Federal Reserve Bank of San Francisco
Fiscal Agent of the United States

_____ (Date)

Name: Nichibei Bussan Co
(Surname) (Print) (Given)

Address: 1625 Buchanan St.
(Street and Number)

San Francisco Calif
(City) (State)

Telephone:
Interview:

Adult:
Minor:
Male:
Female:
Citizenship: _____

Name (Surname) (Given)

Date of last entry into United States: _____

Operating under Treasury License now?: _____

Type of Business:
Partnership:
Proprietorship:
Corporation:
Individual:

Person Interviewed: _____

Address: _____

Telephone Number: _____

Principal property involved and scope of problem:

See: Tatsuno, Dave M.

Action taken:*

Handled by: _____

*Additional pages where necessary

Directed to file: _____

Federal Reserve Bank of San Francisco
Fiscal Agent of the United States

_____ (Date)

Name: THE NICKO
(Surname) (Print) (Given)

Address: 433 Grant Ave.
(Street and Number)

San Francisco Calif
(City) (State)

Telephone:
Interview:

Adult:
Minor:
Male:
Female:
Citizenship: _____

Name (Surname) (Given)

Date of last entry into United States: _____

Operating under Treasury License now?: _____

Type of Business:
Partnership:
Proprietorship:
Corporation:
Individual:

Person Interviewed: _____

Address: _____

Telephone Number: _____

Principal property involved and scope of problem:

SEE: FURATA, BEN

Action taken:*

Handled by: _____

*Attach additional pages where necessary

Directed to file: _____

(S-5055)

March 16, 1942

The Nisei,
433 Grant Avenue,
San Francisco, California

Dear Sir:

In reviewing the license recently issued to you for the operation of your business, it occurs to us that you might be in an area recently designated by the Army officials which will possibly be evacuated in the near future.

If you are subject to the evacuation order and the license which you now have is not sufficiently broad to permit disposition of your assets or the complete liquidation of your business, we will be pleased to give immediate consideration to any application which you wish to submit.

Yours very truly,

Assistant Cashier.

Federal Reserve Bank of San Francisco
Fiscal Agent of the United States

(Date)

Name: Nichols Welden
(Surname) (Print) (Given)

Address: Anv. Trust Bldg.
(Street and Number)

Berkeley
(City) (State)

Telephone:
Interview:

Adult:
Minor:
Male:
Female:
Citizenship:

Name (Surname) (Given)

Date of last entry into United States:

Operating under Treasury license now?:

Type of Business:
Partnership:
Proprietorship:
Corporation:
Individual:

Person Interviewed:

Address:

Telephone Number:

Principal property involved and scope of problem:

See: Laundries; Union Laundry Co.

Action taken:*

Handled by:

*Attach additional pages where necessary

Directed to file:

(S-5055)

Federal Reserve Bank of San Francisco
Fiscal Agent of the United States

The Nicko Importers _____ (Date)

Name: Furgata, Ben
(Surname) (Print) (Given)

Address: 433 Grant Ave.
(Street and Number)

San Francisco
(City) (State)

Telephone:
Interview:

Adult:
Minor:
Male:
Female:
Citizenship: _____

Name (Surname) (Given)

Date of last entry into United States: _____

Operating under Treasury License now?: _____

Type of Business:
Partnership:
Proprietorship:
Corporation:
Individual:

Person Interviewed: _____

Address: _____

Telephone Number: _____

Principal property involved and scope of problem:

See: Shelby L.E.

Action taken:*

Handled by: _____

*Attach additional pages where necessary

Directed to file: _____

(S-5055)

Federal Reserve Bank of San Francisco
Fiscal Agent of the United States

April 3, 1942
(Date)

Name: Nico Cleaners
(Surname) (Print) (Given)

Address: 1436 - 13th Avenue
(Street and Number)

Oakland Calif.
(City) (State)

Telephone:
Interview:

Adult:
Minor:
Male:
Female:
Citizenship:

Name NICKO CLEANERS
(Surname) (Given)

Date of last entry into United States:

Operating under Treasury License now?:

Type of Business:
Partnership:
Proprietorship:
Corporation:
Individual:

Person Interviewed: Mrs. H. T. Avery

Address: 1129 Mandana Blvd. Oakland

Telephone Number: none

Principal property involved and scope of problem:

Mrs. Avery, a friend of Nicko, who operates the Nicko Cleaning establishment asked for information about storage of the equipment which was unsold at the time of evacuation.

Action taken:*

Advised Mrs. Avery that storage facilities would be available for such equipment before evacuation occurred.

Handled by:

*Attach additional pages where necessary
(S-5055) 1 involved
1 interviewed
1 contacted

Directed to file:
Oakland

Federal Reserve Bank of San Francisco
Fiscal Agent of the United States

April 10, 1942
(Date)

Name: Nicoletti, Frank
(Surname) (Print) (Given)

Telephone:
Interview: X

Address: 1051 - 5th St.
(Street and Number)

Colusa, California
(City) (State)

Adult: X
Minor:
Male: X
Female:
Citizenship: Alien

Date of last entry into United States: 1905 - Wife same.

Operating under Treasury License now?:

Type of Business:
Partnership:
Proprietorship:
Corporation:
Individual: X

Person Interviewed: Same

Address:

Telephone Number:

Principal property involved and scope of problem Mr. Nicoletti and his wife, Daisy Nicoletti has taken out first papers (saw papers). 1st application made in Aug. 1939 and got paper April 1940. Wife's papers taken out a little later.

Wants to know relative to evacuation.

Action taken:* Turned over to Miss Whitehead to answer.

INTERVIEW # 71

1 interviewed
1 represented
2 Total

Handled by: K. T. Gregg
Marysville.

*Attach additional pages where necessary
(S-5055)

Directed to file:

Name: Nicoletti (Surname) Frank (Given)

Complete

Federal Reserve Bank of San Francisco
Fiscal Agent of the United States

_____ (Date)
Telephone:
Interview:

Name: Nieda (Surname) (Print) Susumu (Given)

Address: 1537 165th Ave (Street and Number)

San Leandro (City) (State)

Adult:
Minor:
Male:
Female:
Citizenship: _____

Name _____ (Surname) _____ (Given)

Date of last entry into United States: _____

Operating under Treasury License now?: _____

Type of Business:
Partnership:
Proprietorship:
Corporation:
Individual:

Person Interviewed: _____

Address: _____

Telephone Number: _____

Principal property involved and scope of problem:

See: Nurseries: Ashland Nursery

Action taken:*

Handled by: _____

Directed to file: _____

*Attach additional pages where necessary
(S-5055)

Federal Reserve Bank of San Francisco
Fiscal Agent of the United States

(Date)

Name: Nielsen (Surname) Pauline (Mrs.) (Given) (Print)

Address: Rte. 5 Box 317
(Street and Number)

Fresno
(City) (State)

Telephone:
Interview:

Adult:
Minor:
Male:
Female:
Citizenship:

Name (Surname) (Given)

Date of last entry into United States:

Operating under Treasury License now?:

Type of Business:
Partnership:
Proprietorship:
Corporation:
Individual:

Person Interviewed:

Address:

Telephone Number:

Principal property involved and scope of problem:

See Yamagiwa, Y.

Action taken:*

Handled by:

*Attach additional pages where necessary.
(S-5055)

Directed to File:

Federal Reserve Bank of San Francisco
Fiscal Agent of the United States

(Date)

Name: Niemi, Genevieve
(Surname) (Print) (Given)

Address: 850 W. 161st St
(Street and Number)

Gardenia, Calif
(City) (State)

Telephone:
Interview:

Adult:
Minor:
Male:
Female:
Citizenship:

Name (Surname) (Given) (Initial)

Date of last entry into United States:

Operating under Treasury license now?:

Type of Business:
Partnership:
Proprietorship:
Corporation:
Individual:

Person Interviewed:

Address:

Telephone Number:

Principal property involved and scope of problem:

See: Ide, Tam

Action taken:*

Handled by:

*Attach additional pages where necessary
(S-5055)

Directed to file:

Federal Reserve Bank of San Francisco
Fiscal Agent of the United States

_____ (Date)

Name: Niguchi Y (Surname) (Print) (Given)

Address: Rt 4 - Box 3095 (Street and Number)

Sacramento Calif. (City) (State)

Telephone:
Interview:

Adult:
Minor:
Male:
Female:
Citizenship: _____

Name (Surname) (Given)

Date of last entry into United States: _____

Operating under Treasury License now?: _____

Type of Business:
Partnership:
Proprietorship:
Corporation:
Individual:

Person Interviewed: _____

Address: _____

Telephone Number: _____

Principal property involved and scope of problem:

Action taken:*

Handled by: _____

*Attach additional pages where necessary

Directed to file: _____

(S-5055)

July 20, 1942

L. A. Walker Company,
316 Merchants Exchange Building,
465 California Street,
San Francisco, California.

Subject: T. Kumatani
Y. Higuchi

Dear Sirs:

We have received your letters dated July 17, 1942 regarding the above named evacuees and property previously purchased by them.

We have no information as to the whereabouts of either of these persons nor as to the washing machines and radio mentioned in your communications.

It is possible that the Wartime Civil Control Administration, Hotel Whitcomb, San Francisco, may have a record as to the present location of these persons and we suggest that you inquire of that agency.

Yours very truly,

Assistant Cashier.

Armstrong/eln

COLLECTIONS

LOS ANGELES
1142 S. GRAND AVE
BAKERSFIELD
1916 - 19TH STREET
FRESNO
2138 FRESNO STREET
MODESTO
1015 ELEVENTH STREET
SAN BERNARDINO
1101 BELVAN AVE.
SAN DIEGO
3340 HORNBY ST.

EMBEZZLEMENTS

L. A. WALKER CO.

916 MERCHANTS EXCHANGE BUILDING
465 CALIFORNIA STREET
SAN FRANCISCO
TELEPHONE EXBROOK 6074

LICENSED AND BONDED

SACRAMENTO
916 ELEVENTH ST.
CHICO
BOX 293
SANTA ROSA
311 MENDOCINO AVENUE
SAN JOSE
31 N. SECOND ST.
OAKLAND
92 MONTE CRESTA ST.
STOCKTON
30 S. SAN JOAQUIN ST

July 17, 1942

DIRECTED BY MAIL DEPT.
TO MR. EVERSON
REFERRED BY MR. EVERSON
TO MR. Armstrong
WRA ?

Attention: Reviewer
Federal Reserve Bank
San Francisco, California

Re: Y. NIGUCHI
General Electric Washer - Serial 15003

Gentlemen:

We represent the legal owner of the described washer to whom there is owing a balance of $115.94. Mr. Niguchi was formerly of Route 4, Box 3095, Sacramento. Prior to that, he lived in San Martin and Campbell and worked for the Dabachi Company of San Jose.

Please advise where he is now located, and also what disposition was made of the described washer.

Very truly yours,

L. A. WALKER COMPANY

L. A. Walker
Manager

LAW:RE

7-20

Answered
Ansd. by Routine Advice
No Answer Required
Directed to File
By Supreme

FILE ONLY WHEN SIGNED

Niguma, Rose
Minidoka WRA Project
39-7-D
Hunt Branch
Twin Falls, Idaho.

COPY

Minidoka Project
Blk. 39, Bldg. 7, Apt. D
Hunt Branch
Twin Falls, Idaho

Federal Reserve Bank of San Francisco
Portland Branch
Portland, Oregon.

→ See Portland Branch File

Dear Sirs,

When will we receive our freight stored with the government? We'd like to have it now. Please reply.

Sincerely,

(Signed) Rose Niguma

Family Number 16023

2 trunks
2 boxes
1 wardrobe suitcase

Federal Reserve Bank of San Francisco
Fiscal Agent of the United States

June 29, 1942
(Date)

Name: Nii S. (Surname) (Given) Name
(Print)

Telephone:
Interview: x

Address: Fresno Assembly Center, Fairgrounds
(Street and Number)

Adult:
Minor:
Male: x
Female:
Citizenship: U. S.

Fresno (City) California (State)

Date of last entry into United States: Born in U. S.

Operating under Treasury License now?:

Type of Business:
Partnership:
Proprietorship:
Corporation:
Individual: x

Person Interviewed: Fujio Nii

Address: Fresno Assembly Center Fairgrounds

Telephone Number:

Principal property involved and scope of problem:

Mr Nii came into our office at the Fresno Assembly Center and asked that we check with the Superior Collection Agency regarding an account this firm holds for collection in the name of Alex Schwabacher saying they had not received a payment from them for sometime.

Action taken:*

I contacted Mr. Hermann, the manager, who stated that the last payment Mr. Schwabacher made to them was fowarded to the Nii's on April 9, 1942. That since that time Mr. Schwabacher and his wife had seperated and that he had not been in a position to keep up his payments but that he had promised to clear the account in full in the near future. This information will be given the Nii's on my next visit to the Center.

Handled by: Townes

* Attach additional pages where necessary

Federal Reserve Bank of San Francisco
Fiscal Agent of the United States

Masao

(Date)

Telephone:
Interview:

Name: Nii, Fujio
(Surname) (Print) (Given)

Yoshito

Address: Fresno Assembly Center
(Street and Number)

Fresno, Calif.
(City) (State)

Adult:
Minor:
Male:
Female:
Citizenship: _____

Name (Surname) (Given)

Date of last entry into United States: _____

Operating under Treasury License now?: _____

Type of Business:
Partnership:
Proprietorship:
Corporation:
Individual:

Person Interviewed: _____

Address: _____

Telephone Number: _____

Principal property involved and scope of problem:

Action taken:*

Handled by: _____

Directed to file: _____

*Attach additional pages where necessary
(S-5055)

TELEPHONE 3-8153
PAUL STANIFORD
LAWYER
BRIX BUILDING
FRESNO

July 7, 1942

Federal Reserve Bank
2146 Inyo Street
Fresno, California

Attention: Mr. Lawson J. Allen

Gentlemen:

I inclose herewith for your file, the following:

1. Copy of lease dated April 20, 1942, between Masao Nii, Fujiye Nii, Shizuye Nii, Yoshito Nii and Fujio Nii, as lessors, and Toy Wong, as lessee;

   Agreement dated April 20, 1942, between the said Niis as first parties, and Lambert & Wakefield as second party;

   Power of attorney wherein the said Niis appoint C. K. Wakefield of Fresno, California, their attorney-in-fact.

2. Copy of agreement between Misao Ikeda and Kiyoko Ikeda as first parties, and A. H. Doyen as second party, dated May 6, 1942;

   Copy of receipt dated May 9, 1942, signed by A. H. Doyen, acknowledging receipt from Misao Ikeda and Kiyoko Ikeda of certain furniture and equipment.

Please advise if further information is desired.

Yours very truly,

Paul Staniford

incls.

Federal Reserve Bank of San Francisco
Fiscal Agent of the United States

June 18, 1942
(Date)

Name: Nii (Surname) Fujio (Print) (Given)

Address: Fresno Assembly Center - Fair Grounds
(Street and Number)

Fresno (City) California (State)

Telephone:
Interview: x
Adult: x
Minor:
Male: x
Female:
Citizenship: U S

Name (Surname) (Given)

Date of last entry into United States: Born in United States

Operating under Treasury Licence now?:

Type of Business:
Partnership:
Proprietorship:
Corporation:
Individual: x

Person Interviewed: Fujio Nii
Address: Fresno Assembly Center - Fair Grounds
Fresno California

Telephone Number:

Principal property involved and scope of problem:

Mr Nii came into our office at the Fresno Assembly Center to ask if we would follow up on the following problems which were confronting him at this time.

1. Wanted us to go over and have a talk with the man who leased their restaurant known as the S Nii Lunch Counter, located at 926 "F" Street. Mr Nii states that the leasee claims that he has not been able to make a success of the business thus far and is asking for a reduction in rent.

2. Asked that we check with the Superior Collection Agency regarding an account in the name of Johnnie Sorensano in the sum of $200.00 which they turned over to the above agency and on which they have received no report.

3. Wanted us to check with Lambert & Wakefield, Insurance Brokers, to see if a new policy had been made up covering fire insurance on the restaurant as they had not heard from them since their evacuation.

Action taken:*

1. I went over to 926 "F" Street to see leasee but found that he was out of town and could not be contacted until after 5 p m to-morrow evening (June 20).

2. Telephoned the Superior Collection Agency and received the following information from Mr Hermann, the Manager. Mr Hermann states that due to the lack of bookkeeping records on the part of the Japanese and the fact that the law of limitations is about to run out on this account they have attached Mr Sorensano's salary in Los Angeles and are settling with him for $40.00, $15.00 costs and $25.00 principal. This money is to be paid by the Sheriff of Los Angeles County on receipt from the Collection Agency of a Writ of Dismissal.

3. Contacted Mr Wakefield of Lambert and Wakefield and found insurance to be in order. Mr Wakefield states that he had not written Mr Nii regarding same as he was not sure just how to address him. He will write full details to Mr Nii this date.

Handled by: Townes

Directed to file:

*Attach additional pages where necessary

(S-3055) 2146 Inyo Street, Fresno California

Federal Reserve Bank of San Francisco
Fiscal Agent of the United States

May 23, 1942
(Date)

Name: Nii (Surname) Shizuye (Print) (Given)

Telephone:
Interview: x

Address: 1028 Tulare St., (Street and Number)
Fresno, Calif. (City) (State)

Adult:
Minor:
Male:
Female: x
Citizenship: U. S.

Name NII (Surname) SHIZUYE (Given)

Date of last entry into United States: _____

Operating under Treasury License now?: _____

Type of Business:
Partnership:
Proprietorship:
Corporation:
Individual: x

Person Interviewed: Shizuye Nii

Address: 1028 Tulare St., Fresno, Calif.

Telephone Number: _____

Principal property involved and scope of problem:

Her brother Fujio Nii was the owner of the S. Nii Lunch Counter at 926 F. St.
This was leased to Toy Wong receives $125.00 per month and atty- Ken Wakefield has her power of atty.
satisfactory.

Action taken:*

Case Closed.

Handled by: [signature]

Directed to file: _____

*Attach additional pages where necessary
(S-5055) 2146 Inyo St., Fresno, Calif.

Federal Reserve Bank of San Francisco
Fiscal Agent of the United States

Nii Fujio
Nii Yoshito

Name: Nii Shizuye
(Surname) (Print) (Given)

Address: 926 F Street
(Street and Number)

Fresno California
(City) (State)

4/16/42
(Date)

Telephone:
Interview: ✓

Adult: ✓
Minor:
Male:
Female:
Citizenship: U.S.

Name NII, FUJIO
NII, YOSHITO
NII, SHIZUYE
(Surname)
(Given)

Date of last entry into United States: _____

Operating under Treasury License now?: _____

Type of Business:
Partnership:
Proprietorship:
Corporation:
Individual:

Person Interviewed: Fujio Nii

Address: 926 F St Fresno

Telephone Number: _____

Principal property involved and scope of problem:

Wished to have real estate dealer to handle leasing of their property. Had gone to one who was not interested so came to us for advice about who to go to.

Action taken:*

Sent them to Levy Bros who have been interested in that business in the past.

Handled by: [signature]

*Attach additional pages where necessary
(S-5055)

Directed to file: ✓

2146 Inyo St Fresno <3 in family>

Fiscal Agent of the United States

(Date)

Telephone: 5-4-42
Interview: ✓

Name: Niitsuma (Surname) (Print) Nobus (George) (Given)

Address: 1509 Chestnut St. (Street and Number)

Oakland (City) Calif (State)

Adult: ✓
Minor:
Male:
Female:
Citizenship:

Family # 20599

Name NIITSUMA (Surname) Nobuo (George) (Given)

Date of last entry into United States:

Operating under Treasury License now?:

Type of Business:
Partnership:
Proprietorship:
Corporation:
Individual: ✓

Person Interviewed: above

Address:

Telephone Number:

Principal property involved and scope of problem:

applicant asked aid in collecting two gardening bills owed by: F. Furtado - 3603 Ohio St. Richmond - Rich 5480-J for putting in lawn and care. Due to rain and impossible to return for servicing - Furtado felt the servicing bill of 10.00 had not been earned -

John Murray - 1847 Yosemite - Berkeley - LA. 5-1856 owed 10.00

Action taken:* Called both parties - Advised report by Furtado and was agreed to forget this.

Mrs Murray agreed to pay applicant, sending Money Order Tues. May 5-1942

Advised applicant to leave forwarding address if money not received

Handled by: Archie R. Mack
Field Representative

Directed to file:

*Attach additional pages where necessary
(S-5055)

Federal Reserve Bank of San Francisco
Fiscal Agent of the United States

5-1-42
(Date)

Name: NiiTSUMA NOBUO
(Surname) (Print) (Given)

Address: 1509 Chestnut -
(Street and Number)
Oakland
(City) (State)

Telephone:
Interview: -
Adult: -
Minor:
Male: -
Female:
Citizenship: Jap

Name
NIITSUMA (Surname)
Nobuo (Given)

Date of last entry into United States:

Operating under Treasury License now?:

Type of Business:
Partnership:
Proprietorship:
Corporation:
Individual: ✓

Person Interviewed:

Address:

Telephone Number:

Principal property involved and scope of problem:

Is a gardener. Owns VE Bergstrom
PI 3132
5201 Proctor Ave, Oakland owes him $185-
Bergstrom is in hospital still as result of auto
accident 6 months ago. Mrs. B. says they
intend to pay + will mail checks to Niitsuma
starting in four months
Has a '31 Chev Sedan - has buyer today -
Action taken:* Furniture all settled.
Believe Mrs. B. will pay as she says -

Handled by: WRC

*Attach additional pages where necessary.
(S-5055)

Directed to File: 27

Federal Reserve Bank of San Francisco
Fiscal Agent of the United States

April 17, 1942
(Date)

Name: Niitsuma George M.
(Surname) (Print) (Given)

Address: 1509 Chestnut Street
(Street and Number)

Oakland Calif.
(City) (State)

Telephone:
Interview: x

Adult: x
Minor:
Male: x
Female:
Citizenship: U. S.

Name NIITSUMA (Surname) GEORGE M. (Given)

Date of last entry into United States: not given

Operating under Treasury License now?: No

Type of Business:
Partnership:
Proprietorship:
Corporation:
Individual:

Person Interviewed: John Czoberek

Address: 1211 Linden St., Oakland

Telephone Number: no phone

Principal property involved and scope of problem:

John Czoberek purchased a Ford truck from George Niitsuma. Verbally it was agreed between the two that Niitsuma should continue the truck until April 15 on which date it was agreed that he would deliver the truck to Czoberek. On April 15, 1942, Niitsuma refused to turn the truck over to Czoberek stating that he wished to use it until he was evacuated. Czoberek asked for assistance in securing possession of the truck.

Action taken:*

Niitsuma admitted to me that he had agreed to give possession of the truck as outlined, but that he wished to retain possession until evacuation. I urged him to turn the car over at this time to the purchaser, and he complied without further discussion.

Handled by:

*Attach additional pages where necessary
(S-5055) 2 involved
1 interviewed
1 contacted

Directed to file:
Oakland

FEDERAL RESERVE BANK OF SAN FRANCISCO

FISCAL AGENT OF THE UNITED STATES

June 10, 1942

Mr. D. M. Dunton, Field Representative
Federal Reserve Bank of San Francisco
Evacuee Property Department
W.C.C.A. Assembly Center
Fair Grounds, Tulare, California

Dear Sir:

Answering your letter of June 8th relative to the trailer which was turned over to us by Yukiharu Niji, Family No. (14) 14299, we find the following conditions existing:

1 - The original WCCA Form FRB-3 contains no mention of the trailer to be turned over to us with the car or otherwise.

2 - The second copy, completed by you and showing the automobile as received at Tulare on April 30th, bears the following pen and ink notation in the "Remarks" column: "Pink slip retained at Arroyo Grande for 64W251. Trailer PT-221740 does not have white or pink slip."

3 - The trailer was appraised with the automobile, the amount of trailer appraisal being $10.00.

We understand from your letter that the trailer is owned by Yoshimatsu Minami and that in your opinion he would probably wish to dispose of it. This being the case, will you kindly dispose of the matter by carrying out the following procedure:

1 - Advise Yukiharu Niji that the trailer should be released to Yoshimatsu Minami, authority for such release being provided for by obtaining Niji's signature on the enclosed WCCA Form EPM-8.

2 - Obtain Yoshimatsu Minami's signature to WCCA Form EPM-8, as having received the trailer. Return the WCCA Form EPM-8, executed in duplicate, to this office, after which it will be in order for Minami to make such disposition of the trailer as he may desire.

This WCCA Form EPM-8, properly executed and in our possession, should serve as our protection and for purposes of completion of our records, and no changes or alterations should be necessary on the WCCA Form FRB-3, now in Mr. Niji's possession.

FOR DEFENSE
BUY UNITED STATES SAVINGS BONDS AND STAMPS

Mr. Jack.

The above is one way in which this transaction can be handled. There is yet one other way, which is as follows:

The trailer can be sold to the Army for the $10.00 appraisal included in the same transaction for the car belonging to Yukiharu Niji. Payment would be included in the payment for the car to Niji and Minami would have to look to Niji for payment for the trailer.

In order to effect the sale in that manner it would be necessary for you to obtain a letter from Yoshimatsu Minami instructing us to sell the trailer, along with Niji's car. It would also be necessary to have the ownership certificate for the trailer properly signed off by Minami.

Please advise this office as soon as possible as to the final disposition of this matter.

Yours very truly,

Assistant Casher

Tulare, California
June 8, 1942

Mr. E. E. Everson, Assistant Cashier
Federal Reserve Bank of San Francisco
500 California Street
San Francisco, Calif.

Dear Sir:

I have a problem here involving a homemade trailer.

Mr. Yukiharu Niji, owner of motor vehicle, license number 647251, has attached to his vehicle a homemade trailer which is the property of Yoshimatsu Minami. Mr. Niji's automobile came in to us under option #2, for sale. It is possible that the trailer was included in the appraisal of Mr. Niji's automobile, and being attached thereto, would be hauled off when the Army Representative picks up this car.

The owner of the trailer had just applied for ownership and registration certificates at the time of evacuation and has not received them yet. They are probably being held in Sacramento, pending his permanent location and notification to them.

I don't recall checking this car in, here at Tulare, and therefore do not know if the trailer was included on any receipt given by us.

I understand there are frequent inquiries concerning the sale of this trailer, and under the circumstances, it would appear the only thing the owner could do with it would be to dispose of it.

I should like your advice as to what action to take here.

Very truly yours,

D. M. Dunton
Field Representative
WCCA Assembly Center
Tulare, California.

LEASE

THIS INDENTURE OF LEASE, made the 19th day of August, 1940,
y and between

ABBIE EDGWARD PARKER

ereinafter called the LESSOR, and BILL NIKAIDO

of Fresno, California, hereinafter called the LESSEE,

(The parties hereto as above designated shall hereinafter be designated as LESSOR and LESSEE respectively, and all words referring to either shall be accepted and construed to be of such gender and number as the circumstances may require; and if the LESSEE consists of more than one party, the obligations of the LESSEE hereunder shall be joint and several).

WITNESSETH:

That the LESSOR hereby leases and lets to the LESSEE, and the LESSEE hereby hires and takes from the LESSOR, those certain premises situate in the City of Fresno, County of Fresno, State of California, particularly described as follows, to-wit:

#1409 Kern Street

For the term of three (3) years, beginning September 1st, 1940,
and ending August 31st, 1943, at the rental and upon the terms, covenants and conditions following, to-wit:

The rental of said demised premises for said term is the total sum of One Thousand Eighty and NO/100 - - dollars ($1,080.-), payable at Fresno, California, monthly in advance in installments on the first day of each successive calendar month of the said term, in lawful money of the United States, free from all claims, or demands, or set-offs, or counter claims against the LESSOR, of any kind or character whatsoever, as follows:

$ 30.00	per Month from	September 1st	, 1940	, to	August 31st	, 1943,
$ - - -	per Month from	- - - - - - -	, 19	, to	- - - - - - -	, 19
$ - - -	per Month from	- - - - - - -	, 19	, to	- - - - - - -	, 19 ,
$ - - -	per Month from	- - - - - - -	19	to	- - - - - - -	19
$ - - -	per Month from	- - - - - - -	, 19	, to	- - - - - - -	, 19 ,
$ - - -	per Month from	- - - - - - -	, 19	, to	- - - - - - -	, 19 ,

~~LESSEE has paid to LESSOR the sum of Dollars, the receipt whereof is hereby acknowledged, and which said sum so paid shall cover rent for the first month of the term hereof.~~

The LESSEE agrees to pay in addition to the rental aforesaid, all rates and charges whatsoever for water, steam, light, fuel, gas, electricity, power and any other utility or service furnished, used or rendered upon or delivered to the demised premises during said term.

Said demised premises shall be used and occupied constantly during the entire term hereof by the LESSEE for the purpose of

- - - - - - - - - - - - - - - - - a florist business - - - - - - - - - - - -

and for no other purpose whatsoever without the consent in writing of the LESSOR first obtained.

The LESSEE shall exercise all care and diligence in and about the occupation and use of said premises, the sidewalk adjacent thereto, and any elevator in or appurtenant to said demised premises, in order to avoid the causing of death, or injury to the person or injury to the property, of any one whomsoever.

The LESSEE shall not, without the written consent of the LESSOR first obtained, use or permit any use of the sidewalk or street in front of or entrances to or exits from or vestibules in said demised premises or said building wherein situate except for ordinary and usual ingress and egress to and from the demised premises.

The LESSEE shall not permit or allow any part of said demised premises, in any way whatsoever to be used for any unlawful, offensive, noisy, or dangerous trade or business, or for any immoral purpose, or for any purpose other than by the LESSEE for the purpose hereinabove specified.

The LESSEE expressly agrees that neither the LESSEE nor any person occupying said premises under the terms hereof and the tenancy hereby created, shall sell, manufacture, keep for sale or barter any intoxicating liquor upon said premises or any part thereof.

The LESSEE either by act or omission, shall not cause the rate of fire insurance upon said premises or the building in which the same are situate, to be increased in any way whatsoever, or the policies of said insurance to be void or voidable.

The LESSEE shall at all times at LESSEE'S own cost and expense observe and abide by all state and federal laws and all ordinances of the city and county wherein said demised premises are situate, and all rules and regulations of any public authorities relating to or regulating the manner of use and occupancy of said premises. The demised premises shall at all times be kept in a clean, wholesome and sanitary condition. Nothing shall be done or maintained upon the demised premises which shall constitute a nuisance or result in injury to the LESSOR or to other occupants of said building or adjacent buildings or any one.

The roof and outside walls of the demised premises, including all exterior surfaces thereof, shall not be used by the LESSEE for advertising purposes, or for any purpose except upon the written consent of the LESSOR.

No signs or placards, except the usual window signs shall be inscribed, painted or placed upon the exterior of said demised premises, nor upon the sidewalks adjacent thereto, nor upon the entrance doors, windows or vestibules thereof, without the written consent of the LESSOR first had and obtained.

16. The LESSEE shall not conduct any auction sales nor allow any to be conducted upon the demised premises, nor shall LESSEE allow musical instruments of any sort to be operated upon said demised premises for the purpose of attracting trade; nor shall any noice-making devices whatsoever be allowed upon the demised premises for such purpose or otherwise.

17. The LESSEE expressly covenants and agrees that the LESSEE will not suffer any lien or encumberance to come or be created or levied upon the said demised premises, or any part thereof, or the leasehold of the LESSEE therein.

18. The LESSEE agrees that in the event of the inability of the LESSOR to deliver possession of the said premises at the time agreed upon, then the LESSOR shall not be liable for any damages thereby, nor shall this lease be void or voidable, but in such event the LESSEE shall not be liable for any rent until such time as the LESSOR delivers possession to the LESSEE.

19. The LESSEE shall not, without the written consent of the LESSOR first obtained, make any structural or other alterations or changes in the demised premises, and shall not make any alterations or changes whatsoever therein without written permission so to do shall have been obtained from the LESSOR. The LESSEE shall at all times save the LESSOR free and harmless and indemnified against all claims for labor and/or materials furnished for or in connection with any work or improvement or change in or upon the demised premises.

20. The LESSEE hereby agrees that all repairs to the herein demised premises (except repairs to the roof) shall be made by the LESSEE at the LESSEE'S own cost and expense, including repairs to the plumbing, fixtures, sidewalks, sidewalk lights, and replacement of plate glass windows and lights, and agrees to keep the demised premises always in first class order, repair and condition during the term hereof. The LESSEE hereby waives all rights to make repairs at the expense of the LESSOR as provided by Sections 1941 and 1942 of the Civil Code of the State of California. The LESSEE further covenants and agrees that it will not make any repairs or alterations to the demised premises except upon the written approval of the LESSOR.

21. It is understood and agreed that LESSOR shall keep the roof of said premises in good order and repair during the term of this lease at his own cost and expense, provided that any damage to said roof shall not be caused by the act or neglect of LESSEE. In this connection, LESSOR shall not be liable to LESSEE, or to any other person or persons, for any damage whatever that may accrue by reason of said roof being out of repair, but LESSEE shall give LESSOR due notice of any repairs needed to said roof and LESSOR shall have a reasonable time thereafter to make such repairs.

22. The LESSOR reserves the right hereunder to enter upon the demised premises to inspect the same and to make any changes or alterations or repairs which he shall consider necessary for the protection or preservation thereof or of the building in which the demised premises are situate, or to make changes in the plumbing, wiring, meters or other equipment or appurtenances of the building; and the LESSOR shall have the right to erect and maintain all necessary or proper scaffolding or other structures for the making of such changes, alterations or repairs, and there shall be no liability against the LESSOR for damages, thereby sustained by the LESSEE, nor shall the LESSEE be entitled to any abatement of rental by reason of the exercise by the LESSOR of any such rights herein reserved. Nothing herein contained shall be construed to obligate the LESSOR to make any changes, alterations or repairs.

23. The said LESSEE hereby acknowledges that said demised premises are in good and tenantable condition and that all dangerous places and defects upon the said demised premises are to be made secure and kept in said condition by the said LESSEE.

24. The LESSOR shall not be liable unto the LESSEE for any damage to person or property, occasioned by the bursting or leaking of any water, oil, gas or steam pipe, or other pipes, plumbing or sewerage, or by the overflowing of any tank, or closet, or other damage occasioned by water, oil, or sewage or other fluid flowing in, above, upon or about the demised premises or coming through any skylight, window, wall or trapdoor, or otherwise, whether as the result of storms or accident or otherwise, whether in said demised premises or the building in which the same are situate. Nor shall the LESSOR be liable for any damages arising from the leakage or discharge of electric current in or upon the demised premises or resulting from defective electric wiring, defective work in the installation of electric wires of electrical apparatus or equipment or other damages arising from the use of electricity upon said demised premises or the building in which same are situate, either for lighting or heating purposes or for power, or for any other purpose, whether such use shall be by the LESSEE or any other occupant of said building or otherwise. Neither shall the LESSOR be liable for any damages arising from any act or neglect of other tenants of said building or occupants thereof, or of the owners of adjoining or adjacent premises.

25. The LESSOR shall not be, nor be held, liable for any damage to the goods, property, or effects of the LESSEE or any of the LESSEE'S representatives, agents, bailors, depositaries, employees, guests, tenants, licensees, invitees, or occupants, or to any other person whomsoever, or for personal injury to, or death of, them or any of them, or of any other person whomsoever whether caused by or resulting from any act or omission of the LESSOR in and about said premises or the building in which the same are situate, or from any act or omission of the LESSEE, or from the acts or omissions of any person in or about said building, or from any defects in any part of said building, or from any other cause or reason whatsoever.

26. This lease shall not be assigned nor the leasehold estate mortgaged or the interest of the LESSEE hereunder hypothecated, or encumbered in any manner whatsoever, without the consent in writing of the LESSOR first obtained; nor shall the demised premises or any part thereof be sublet without such written consent. Any assignment, mortgage, or hypothecation, or encumbrance, or sublease, made or attempted in violation of the provisions of this paragraph shall be void and shall give no rights and no right of occupancy to any person claiming thereunder.

27. This lease cannot be assigned involuntarily or by any process of law, and in case the LESSEE is adjudged a bankrupt or insolvent, or a receiver is appointed in and about the affairs of the LESSEE, or the LESSEE makes a general assignment for the benefit of creditors, or the LESSEE fails to release any levy of attachment or execution upon the LESSEE'S property within ten days after such levy is made, it shall be optional with the LESSOR to consider any of the same a breach of this covenant and to cancel and terminate this lease, but nothing herein contained shall be construed to compel the LESSOR so to do. (If the LESSEE be a partnership, or more than one person, a breach of any of the covenants of this paragraph by any member of such partnership, or by any one of said persons, shall be deemed a breach of said covenant on the part of the LESSEE herein.)

28. Change of name by the LESSEE and/or if a partnership a change in the members thereof and/or if a corporation a change in the ownership of forty percent or more of its capital stock, shall be deemed an assignment prohibited by the terms hereof unless the written consent of the LESSOR is first obtained thereto.

29. If the LESSOR shall at any time give its written consent to the assignment of this lease, or the subletting of the demised premises by the LESSEE, or any other matter or thing relating to said demised premises, or this lease, wherein its consent is necessary; the giving of any such consent shall not be deemed or construed or considered to be a consent to any further or other assignment or subletting, or as a further consent as to any other matter or thing contained herein requiring its consent. No waiver by LESSOR at any time of any of the terms, conditions, covenants or agreements of this lease shall be deemed or taken as a waiver at any time thereafter of the same or any other term, condition, covenant or agreement herein contained, nor of the strict and prompt performance thereof by LESSEE. No delay, failure or omission of the LESSOR to re-enter the demised premises or to exercise any right, power, privilege or option arising from any defaults, nor subsequent acceptance of rent then or thereafter accrued, shall impair any such right, power, privilege or option, or be construed to be a waiver of any such default or relinquishment thereof, or acquiescence therein, and no notice by the LESSOR shall be required to restore or revive time as of the essence hereof after waiver by the LESSOR of default in one or more instances. No option, right, power, remedy or privilege of the LESSOR shall be construed as being exhausted or discharged by the exercise thereof in one or more instances. It is agreed that each and all of the rights, powers, options or remedies given the LESSOR by this lease are cumulative, and no one of them exclusive of the other or exclusive of any remedies provided by law, and that the exercise of one right, power, option or remedy by the LESSOR shall not impair its right to any other right, power, option or remedy.

30. The LESSEE shall at the LESSEE'S own cost and expense procure and maintain plate-glass insurance covering all plate-glass windows in and upon the demised premises.

31. If the said premises are destroyed by fire, earthquake or other accident or action of the elements, or are partially destroyed so as to render the premises hereby leased wholly unfit for occupancy, or if they shall be so badly injured that they cannot be repaired within ninety days after the happening of the injury, then this lease shall, at the option of either the LESSOR or the LESSEE,

cease and become null and void from the date of such damage and destruction, and the LESSEE shall at once surrender the said premises and all interest therein to the LESSOR, and shall not be liable for any further payments of rental on account of said lease; but in case of partial destruction of said premises, as above mentioned, the LESSOR may re-enter and repossess such portion of said premises as may be required to make the necessary repair; and if said premises shall be repairable within ninety days from the happening of said injury, a proper allowance upon the rent of said premises shall be made in view of the time consumed in making said repairs; but it is expressly understood and agreed that the LESSEE shall in no case be entitled to compensation or damages on account of any inconvenience or annoyance in making said repairs, or on account of such destruction on account of fire, earthquake, or other accident or action of the elements, and that no allowance or deduction from the rent herein provided for shall be made for any partial destruction of said premises which does not prevent the LESSEE from carrying on his business as usual.

32. If any rent be due and unpaid, or if default shall be made by the LESSEE in any term, covenant, or condition herein contained upon the part the LESSEE to be kept, done, or performed, then it shall be lawful for said LESSOR to re-enter said premises and remove all persons therefrom without further notice. Each and every term, covenant, and condition hereof to be kept and performed by the LESSEE is expressly made a condition upon breach whereof said LESSOR may terminate this lease at his option, and/or exercise all rights of entry and re-entry upon the demised premises herein provided for.

33. The LESSOR shall be entitled and said LESSEE hereby appoints irrevocably said LESSOR as the agent and attorney in fact of said LESSEE to enter upon the demised premises, in the event of default by the LESSEE in the payment of any rent herein reserved or the performance of any term, covenant or condition herein contained to be performed by said LESSEE, and to remove any and all trade fixtures, furniture and personal property whatsoever situated upon the demised premises, and to place such property in storage in some warehouse in the city, wherein the demised premises are situate, for the account of, and at the expense of, said LESSEE, and said LESSEE hereby exempts and agrees to save harmless said LESSOR from any costs, loss or damage whatsoever arising or occasioned by any such entry upon the demised premises and the removal and storage of such property by said LESSOR or its duly authorized agents, in accordance with the provisions herein contained.

34. The LESSEE hereby waives all claims for damages that may be caused by the LESSOR re-entering and taking possession of the premises as herein provided, and in such event the LESSEE further waives any demand for possession by the LESSOR or process of law upon its part. The LESSOR may then relet the premises upon such terms as it sees fit and if a sufficient sum shall not be thus realized after paying the expenses of obtaining possession of the premises and putting the same in good order and condition, and of such re-letting to satisfy the rent hereby reserved, the LESSEE agrees to satisfy and pay any deficiency, and to pay the expense of obtaining possession thereof, and of so putting the same in good order and condition, and of such re-letting and collecting.

35. The LESSEE has deposited with the LESSOR at the time of the execution of this lease the sum of - - - - - - - -

Thirty and 00/100 - dollars ($ **30.-**), which sum of money the LESSOR shall have the right to retain until the expiration of said terms as security to secure the LESSOR and indemnify him against damages occasioned by any breach of any of the provisions, conditions, or covenants of this lease upon the part of the LESSEE to be kept and performed.

36. If the LESSEE shall not be in default hereunder, then the LESSOR shall apply said sum so deposited with him as security in so far as the same shall extend, as and for the installment or installments of rent last becoming due hereunder. The LESSOR shall not be precluded from maintaining any action to recover possession of the demised premises or recover rental by attachment process or otherwise, or to enforce any of the terms, covenants or conditions to be kept and performed by the LESSEE hereunder, or any claim for damages, nor shall any such right be in any manner diminished or impaired by reason of the making of such deposit with the LESSOR or its retention thereof, but each and all of such rights and remedies may be enforced by the LESSOR in the same manner and to the same extent as though no such security had been given.

37. If and as often as LESSOR gives any notice on account of any default by the LESSEE, and if and as often as in any action, suit or proceeding LESSOR shall seek recovery for or on account of the breach of or to enforce any of the conditions, covenants or agreements herein set forth on the part of the LESSEE to be kept or performed, or for the recovery of said demised premises, or for an injunction against the LESSEE, the LESSEE shall pay to the LESSOR on demand reasonable attorney's fees and expenses if the LESSOR shall have prevailed in whole or in part therein, and in any case in which LESSOR recovers judgment such attorney's fees and expenses may become part of the judgment. LESSEE further agrees to save harmless the LESSOR from all costs, charges and expenses whatever, including attorney's fees, in any action or proceeding brought by the LESSEE against the LESSOR, unless the LESSEE prevails fully therein. In any case, when the LESSOR, to protect his rights, shall intervene in any litigation involving this lease, the demised premises and/or either or both of the parties hereto, or in any case when said LESSOR shall be made a party to any such litigation, the LESSEE shall pay all costs thereof, together with reasonable charges and expense (including counsel fees) incurred by or imposed upon the LESSOR as a result of or in connection with any such litigation.

38. At the expiration of said term or any sooner termination of this lease the LESSEE agrees to quit and deliver up the possession of the demised premises unto the LESSOR in as good condition as upon delivery of possession to the LESSEE, usual and ordinary use and wear thereof and damage by the elements excepted, but with all plate glass, all windows and other lights in sound condition. All locks or bolts, or additions, alterations or improvements affixed to or made a part of said demised premises by either of the parties hereto, except counters, shelving, movable partitions and other trade fixtures, shall be and become the property of the LESSOR, and shall remain upon and be surrendered with the premises as a part thereof on the termination of this lease. Said LESSEE hereby agrees that no unnecessary damage will be made to said premises by the removal of any trade fixtures permitted therein.

39. If the LESSEE shall hold over after the expiration of said term with the consent, express or implied, of the LESSOR, such holding shall be deemed to be a tenancy from month to month only, and at a monthly rental of - - - - - - - - -

Thirty and 00/100 - dollars ($ **30.-**) per month; and the occupancy of the LESSEE under any such month to month tenancy shall be subject to all conditions and restrictions the same as are applicable to the use and occupancy of said premises hereunder.

40. Any notice required by the terms hereof, or by law, to be served upon the LESSEE, may be served personally on the LESSEE, or if more than one person, on any one thereof, or by delivery at the demised premises, or by deposit in a sealed envelope with postage fully prepaid in the United States post office, addressed to the LESSEE at the demised premises.

41. **It is understood and agreed that the $30.00 deposit hereinabove referred to is carried over from a previous lease between the parties hereto.**

Time is of the essence of each and all of the terms and provisions of this lease, and the terms and provisions of this lease shall extend to and be binding upon and inure to the benefit of the heirs, executors, administrators, successors and assigns of the respective parties herete. Nothing in this clause contained shall be construed, however, to authorize any assignment contrary to the provisions of this lease.

IN WITNESS WHEREOF the parties hereto have executed these presents in duplicate the day and year first hereinabove written.

Abbie Woodward Parker

Bill Nikaido

LEASE

ABBIE WOODWARD PARKER ..... LESSOR

To

BILL NIKAIDO ..... LESSEE

1409 KERN STREET ..... STREET NO.

FRESNO, CALIFORNIA ..... CITY

Federal Reserve Bank of San Francisco
Fiscal Agent of the United States

(Date)

Name: Nikaido, Bill
(Surname) (Print) (Given)

Address: 1409 Kern St.
(Street and Number)

West Fresno, Calif.
(City) (State)

Telephone:
Interview:

Adult:
Minor:
Male:
Ferale:
Citizenship:

Name (Surname) (Given)

Date of last entry into United States:

Operating under Treasury License now?:

Type of Business:
Partnership:
Proprietorship:
Corporation:
Individual:

Person Interviewed:

Address:

Telephone Number:

Principal property involved and scope of problem:

See: Royal Florists

Action taken:*

Handled by:

*Attach additional pages where necessary
(S-5055)

Directed to file:

Federal Reserve Bank of San Francisco
Fiscal Agent of the United States

~~4/24/42~~ (Date)

Name: Nikato (Surname) (Print) K. (Grocery) (Given)

Address: _____ (Street and Number)

Madera. (City) Calif. (State)

Telephone:
Interview:

Adult:
Minor:
Male:
Female:
Citizenship: _____

Date of last entry into United States: _____

Operating under Treasury License now?: _____

Type of Business:
Partnership:
Proprietorship:
Corporation:
Individual:

Person Interviewed: _____

Address: _____

Telephone Number: _____

Principal property involved and scope of problem:

Action taken:*

Grocery, fair sized place, south end.
No problem. Has sold goods, rent fixtures.
3 6 Rental 02 down, 0. per mo. Mr. Nagel saw atty.

Handled by: L. J. ALLEN
FIELD REPRESENTATIVE
Directed to file: ~~MADERA~~

*Attach additional pages where necessary
(S-5055)

Name
Nikato (Surname)
K. (Given)

November 9, 1942

Federal Housing Administration
Vermont Avenue and K Street, N. W.
Washington, D. C.

Attention: Mr. Ernest P. Jones, Jr.
Assistant Commissioner

Your Reference: MCP 630948
MCP 630936
Nimura, Mr. Y.

Dear Sirs:

The Wartime Civil Control Administration advise that they have been unable to locate Mr. Y. Nimura.

They have given us the name of Kayo Nimura, female, age 42, who was evacuated from 2108 West 29th Street, Los Angeles, California, in the belief that she may be the wife of Mr. Y. Nimura.

She is now resident at the Granada War Relocation Project, Amache Branch, Lamar, Colorado. The records of the Wartime Civil Control Administration indicate that her husband is interned.

We are passing this information along to you with the thought that you may wish to communicate with Mrs. Nimura.

Very truly yours,

Assistant Cashier

HDArmstrong:krf

Nimura, Mr. Y.
332-36 South Hill Street,
Los Angeles, California

See Public Files "F"

September 28, 1942

Mr. Chas. F. Billingsley,
Field Representative,
Federal Reserve Bank of San Francisco,
Evacuee Property Department,
WCCA Assembly Center,
Santa Anita, California.

Dear Mr. Billingsley:

Reference is made to our past correspondence in connection with the transfer of the Hudson sedan from George K. Okamura to Mr. Joseph Spalasso.

You will find enclosed a check from Mr. Spalasso in favor of Okamura amounting to $60, together with a receipted bill totaling $183.68. We have been advised that clearance of title has been effected and it is, therefore, in order to complete the transfer by this payment. Thank you for your cooperation in this matter.

Yours very truly,

Assistant Cashier.

Enclosure
BORDEN:EM

CC: Los Angeles Branch,
Federal Reserve Bank of San Francisco.

CC: Mr. Joseph Spalasso,
San Francisco, California.

Federal Reserve Bank of San Francisco
Fiscal Agent of the United States

_____ (Date)

Name: Ning Jang
(Surname) (Print) (Given)

Telephone:
Interview:

Address: _____
(Street and Number)

Courtland, Calif
(City) (State)

Adult:
Minor:
Male:
Female:
Citizenship: _____

Name (Surname) (Given)

Date of last entry into United States: _____

Operating under Treasury license now?: _____

Type of Business:
Partnership:
Proprietorship:
Corporation:
Individual:

Person Interviewed: _____

Address: _____

Telephone Number: _____

Principal property involved and scope of problem:

See: Muranishi, William Hitoshi

Action taken:*

Handled by: _____

*Attach additional pages where necessary

Directed to file: _____

(S-5055)

Federal Reserve Bank of San Francisco
Fiscal Agent of the United States

CLOSED in memorandum dated 4/17/42
from Salinas Field Office.
See Item #8, page 2.
(Date)

Name: NINOMIYA Katashi (Jack)
(Surname) (Print) (Given)

Address: 37 Boronda Rd
(Street and Number)

Salinas, Calif
(City) (State)

Telephone:
Interview:

Adult:
Minor:
Male:
Female:
Citizenship:

Name NINOMIYA (Surname) KATASHI (Given)

Date of last entry into United States:

Operating under Treasury License now?:

Type of Business:
Partnership:
Proprietorship:
Corporation:
Individual:

Person Interviewed:

Address:

Telephone Number:

Principal property involved and scope of problem:

Action taken:*
Has terminated his lease with J. W. Cornelius, 87 Bierra Rd. Prunedale, Salinas. He's also terminated partnership with K. B Minhoto.

Handled by:

*Attach additional pages where necessary

Directed to file:

(S-5055)

Federal Reserve Bank of San Francisco
Fiscal Agent of the United States

4-14-42
(Date)

Telephone:
Interview: x

Name: NINOMIYA JACK
(Surname) (Print) (Given)

Address: 37 Boronda Rd.
(Street and Number)

Salinas Calif.
(City) (State)

Adult: x
Minor:
Male: x
Female:
Citizenship: U.S.A.

Name NINOMIYA (Surname) JACK (Given) CLOSED

Date of last entry into United States: 1916- Born in Calif. never left

Operating under Treasury License now?: No

Type of Business: farming
Partnership:
Proprietorship:
Corporation:
Individual:

Person Interviewed: J. Ninomiya & M. B. Minhoto

Address: 37 Cooper Rd
Salinas
(7066)

Telephone Number: 9277

Principal property involved and scope of problem: M. B. Minhoto leases 40 acres planted to beets from Cooper Estate and owns 200 acres (mostly dairy & some farming land) at Moss Landing. J. Ninomiya leased 55 acres from M. B. Minhoto, which lease ran out in 1941. Minhoto sold this 55 acres to Mr. Cleverly (E.W.) last year. H. E. Garin leased these 55 acres from Mr. Cleverly and Ninomiya lives on this property in the house and pays Mr. Garin $15 a mo. for same. Ninomiya works for Minhoto on his 40 A. and also at Moss Landing.

A representative from WCCA office called on Ninomiya inquiring about what he was going to do with his 40 acres of beets, thinking that Ninomiya owned the land. Since Ninomiya only works there he and Minhoto came in to straighten the matter out with this office.

4-15-42 On 3/26/42, J. K. Ninomiya called here and stated that he had been put out of his lease by the landowner, J. W. Cornelius, operator of the Rodeo Electric Shop, 11 W. San Luis Street. We finally contacted Cornelius and find that he has under date of January 21, 1942 a cancellation of lease signed by Ninomiya to him of all his interests.

Action taken:* Referred them to Mr. Hamilton, F.S.A. representative. Minhoto and Ninomiya filed an agreement with Hamilton of the F.S.A. stating that they had surrendered their lease and terminated their partnership agreeably to themselves and Minhoto to reimburse Ninomiya. We have copy of release in our files.
4-15-42 The F.S.A. agent reports all these deals satisfactory as closed to both parties and so it would seem. We gave a copy of Cancellation of Lease to their agent.

Handled by: Salinas

*Attach additional pages where necessary

Directed to file: _____

(S-5055) 2 persons interviewed
3 persons affected

Federal Reserve Bank of San Francisco
Fiscal Agent of the United States

(Date)

Telephone:
Interview:

Name: NINOMIYA J.
(Surname) (Print) (Given)

Address: ROUTE 17 SAN PABLO
(Street and Number)

SAN PABLO, CALIFORNIA
(City) (State)

Adult:
Minor:
Male:
Female:
Citizenship:

Name (Surname) NINOMIYA (Given) J.

Date of last entry into United States:

Operating under Treasury License now?:

Type of Business:
Partnership:
Proprietorship:
Corporation:
Individual:

Person Interviewed:

Address:

Telephone Number:

Principal property involved and scope of problem:

SEE NURSERIES

Action taken:*

Handled by:

Directed to file:

*Attach additional pages where necessary

(S-5055)

Federal Reserve Bank of San Francisco
Fiscal Agent of the United States

5/23/42
(Date)

Name: Ninomiya S.
(Surname) (Print) (Given)

Address: Route 7. Box 173.
(Street and Number)

Fresno. Cal.
(City) (State)

Telephone:
Interview: ✓

Adult: ✓
Minor:
Male:
Female: ✓
Citizenship: U.S.

Name NINOMIYA (Surname) S (Given)

Date of last entry into United States: Born in U.S.

Operating under Treasury License now?:

Type of Business: farmer
Partnership:
Proprietorship:
Corporation:
Individual: ✓

Person Interviewed: S. Ninomiya.

Address: Route 7. Box 173. Fresno.

Telephone Number:

Principal property involved and scope of problem:

Original report written. 4-14-42.
Household goods stored at Route 7 Box 173. Fresno.
Land leased to Frank Pimentel on a basis of 70% to Pimentel and 30% to Ninomiya.
Satisfactory.

Action taken:*

Case closed.

Handled by: L Allen

Directed to file:

*Attach additional pages where necessary
(S-5055) 2146 Inyo St. Fresno.

Federal Reserve Bank of San Francisco
Fiscal Agent of the United States

April 14, 1942
(Date)

Name: Ninomiyi S
(Surname) (Print) (Given)

Address: Rt 7 Box 173
(Street and Number)

Fresno California
(City) (State)

Telephone:
Interview: x

Adult: x
Minor:
Male:
Female: x
Citizenship: U S

Name NINOMIYI (Surname) S. (Given)

Date of last entry into United States: Born in United States

Operating under Treasury License now?:

Type of Business:
Partnership:
Proprietorship:
Corporation:
Individual: x

Person Interviewed: S Ninomiyi

Address: Rt 7 Box 173 - Fresno California

Telephone Number:

Principal property involved and scope of problem:

Above party came in to inquire about storage of household goods and car.

Owns land and has already aranged to lease to Frank Pimentel on a 70% - 30% basis.

Action taken:*

Advised Miss Ninomiyi to start getting things packed and in readiness for storage as time was drawing near and that if it was impossible for her to arrange for own storage that we take care of same for her.

Handled by: Tamura

*Attach additional pages where necessary

Directed to file:

(S-5055) 7 in family -
2146 Inyo Street - Fresno California

Federal Reserve Bank of San Francisco
Fiscal Agent of the United States

_____ (Date)

Name: Ninomiya, Toshio
(Surname) (Print) (Given)

Address: Santa Anita Assembly Center,
(Street and Number)
Santa Anita, Calif.
(City) (State)

Telephone:
Interview:

Adult:
Minor:
Male:
Female:
Citizenship: _____

Name (Surname) (Given)

Date of last entry into United States: _____

Operating under Treasury license now?: _____

Type of Business:
Partnership:
Proprietorship:
Corporation:
Individual:

Person Interviewed: _____

Address: _____

Telephone Number: _____

Principal property involved and scope of problem:

See: Los Angeles (Branch Offices)

July 31, 1942

Action taken:*

Handled by: _____

*Attach additional pages where necessary
(S-5055)

Directed to file: _____

October 15, 1942

The Nippon Company
Importers & Exporters
3801 Vallejo Street
Denver, Colorado

Attention: Mr. T. S. Kako

Dear Sirs:

Reference is made to our past correspondence with you pertaining to the disposition of approximately 2,200 cases of saki owned by you and presently stored in Visalia, California.

We regret to inform you that the distilling company is unable to arrange a purchase of the liquor at this time. A very considerable effort has been made by representatives of this bank to effect a sale that would be satisfactory to you. This has included many visits to the distilling company premises and a careful check upon any other possible outlets. It appears however that the tax status is quite involved and further, the cost of re-distilling the wine makes for a doubtful margin of profit.

The Federal Reserve Bank of San Francisco is, of course, aware of a sale from the original amount stored, to the McKesson & Robbins Company in Fresno of some 207 cases. In view of this deal which was negotiated by yourself, we are interested to know if any other plans for solution of this problem have occurred to you which might now be attempted.

Will you please advise us of any such ideas and what your thoughts are in connection with this problem.

Very truly yours,

Assistant Cashier

[redacted]:krf

Federal Reserve Bank of San Francisco
Fiscal Agent of the United States

(Date)

Name: The Nippon Co.,
(Surname) (Print) (Given)

Telephone:
Interview:

Address: 323 Clay St. Formerly
(Street and Number)

S.F. now Denver, Colo
(City) (State)

Adult:
Minor:
Male:
Female:
Citizenship:

Name (Surname) (Given)

Date of last entry into United States:

Operating under Treasury License now?:

Type of Business:
Partnership:
Proprietorship:
Corporation:
Individual:

Person Interviewed:

Address:

Telephone Number:

Principal property involved and scope of problem:

See: Togasaki, Suzumu

See also: Kako, T.S.

Action taken:*

Handled by:

*Attach additional pages where necessary
(S-5055)

Directed to file:

Federal Reserve Bank of San Francisco
Fiscal Agent of the United States

(Date)

Name: The Nippon Bldg. Co.
(Surname) (Print) (Given)

Address: 1033 E Street
(Street and Number)

Fresno Calif
(City) (State)

Telephone:
Interview:

Adult:
Minor:
Male:
Female:
Citizenship:

Name (Surname) (Given)

Date of last entry into United States:

Operating under Treasury License now?:

Type of Business:
Partnership:
Proprietorship:
Corporation:
Individual:

Person Interviewed:

Address:

Telephone Number:

Principal property involved and scope of problem:

Action taken:*

Handled by:

*Attach additional pages where necessary

Directed to file:

(S-5055)

The Nippon Building Company,
1033 F Street,
Fresno, California.

Dear Sir:

In reviewing the license recently issued to you for the operation of your business, it occurs to us that you might be in an area recently designated by the Army officials which will possibly be evacuated in the near future.

If you are subject to the evacuation order and the license which you now have is not sufficiently broad to permit disposition of your assets or the complete liquidation of your business, we will be pleased to give immediate consideration to any application which you wish to submit.

Yours very truly,

Assistant Cashier.

Federal Reserve Bank of San Francisco
Fiscal Agent of the United States

5/8/42.
(Date)

Name: Nippon Cleaners
(Surname) (Print) (Given)

Address: 1841 Post St.
(Street and Number)

San Francisco Calif
(City) (State)

Telephone:
Interview: ✓

Adult: ✓
Minor:
Male: ✓
Female:
Citizenship: Japan

Name NIPPON CLEANERS (Surname) (Given)

Supplemental Report.

Date of last entry into United States: April 22 - 1915

Operating under Treasury License now?: No

Type of Business:
Partnership:
Proprietorship: ✓
Corporation:
Individual:

Person Interviewed: Tamaharu Wada

Address: Same.

Telephone Number: West 3618

Principal property involved and scope of problem:

Wada and Wong Chew Kim came in this morning and completed the sale Wong Chew Kim had given Wada $10.00 deposit on the the purchase price he paid the Balance of $440 in Cash and received a Bill of Sale for the Equipment + fixtures

~~Action taken:~~*

Case Closed.

Handled by: Mags

*Attach additional pages where necessary.
(S-3055)

Directed to File: 5.8.42

Federal Reserve Bank of San Francisco
Fiscal Agent of the United States

May 6, 1942
(Date)

Name: Nippon Cleaners
(Surname) (Print) (Given)

Telephone:
Interview: ✓

Address: 1841 Post St
(Street and Number)

San Francisco Calif
(City) (State)

Adult: ✓
Minor:
Male:
Female:
Citizenship: Japanese

Name: NIPPON CLEANERS
(Surname) (Given)

Date of last entry into United States: April xx, 1918

Operating under Treasury License now?: No

Type of Business:
Partnership:
Proprietorship: ✓
Corporation:
Individual:

Person Interviewed: Tomoharu Wada owner

Address: Same

Telephone Number: West 3618

Principal property involved and scope of problem:

Mr Wada has arranged to sell his cleaning equipment to a Chinaman by the name Wong Chew Hing for $50.00 Not having received his money he asked me to assist in completing the deal before his departure.

Action taken:*

Mr Wong came to our office to confirm the sale and it was agreed that payment would be made this Friday. All parties agreed to call at this office on that day at which time Mr Wada will present a bill of sale in satisfaction of payment.

4 Interested
1 Interviewed

*Attach additional pages where necessary.
(S-5055)

Handled by: Magee

Directed to File:

L.J. -41

Federal Reserve Bank of San Francisco
Fiscal Agent of the United States

NIPPon Drug Co., _____ (Date)

Name: Ouye, Harold
(Surname) (Print) (Given)

Address: 1501 E. St
(Street and Number)

Sacramento, Calif
(City) (State)

Telephone:
Interview:

Adult:
Minor:
Male:
Female:
Citizenship: _____

Name (Surname) (Given)

Date of last entry into United States: _____

Operating under Treasury License now?: _____

Type of Business:
Partnership:
Proprietorship:
Corporation:
Individual:

Person Interviewed: _____

Address: _____

Telephone Number: _____

Principal property involved and scope of problem:

See: Ouye, Harold

Action taken:*

Handled by: _____

*Attach additional pages where necessary
(S-5055)

Directed to file: _____

Federal Reserve Bank of San Francisco
Fiscal Agent of the United States

(Date)

Name: Nippon Drug Co. (Surname) (Print) (Given)

Address: 101 East Market St. (Street and Number)
Stockton, Calif (City) (State)

Telephone:
Interview:

Adult:
Minor:
Male:
Female:
Citizenship:

Name (Surname)

Date of last entry into United States:

Operating under Treasury license now?:

Type of Business:
Partnership:
Proprietorship:
Corporation:
Individual:

Person Interviewed:

Address:

Telephone Number:

Principal property involved and scope of problem:

See: Matsumoto, Frank Tokutaro

Action taken:*

Handled by:

*Attach additional pages where necessary
(S-5055)

Directed to file:

Federal Reserve Bank of San Francisco
Fiscal Agent of the United States

4/18/42
(Date)

Name: Nippon Dry Goods Co
(Surname) (Print) (Given)

Telephone: ✓
Interview:

Address: 611 Mission St
(Street and Number)

SF
(City) (State)

Adult:
Minor:
Male:
Female:
Citizenship: _____

Name NIPPON DRY GOODS COMPANY
(Surname) (Given)

Date of last entry into United States: See rpts 3/12 4/1 42

Operating under Treasury License now?:

Type of Business:
Partnership:
Proprietorship:
Corporation: ✓
Individual:

Person Interviewed: _____

Address: _____

Telephone Number: _____

Principal property involved and scope of problem:

Mr Knapp, with Athern, Chandler & Farmer attorneys is handling closing of business, leases, etc for Nippon & Lessors (Bothin Realty Co)

Looks like matters may be wound up by 4/20 - to best interests of all concerned -

Knapp will let me know -

Apr 22/42 Cut when we telephoned Left word to call.

Action taken:*

Handled by: [signature]

Directed to file: ✓

*Attach additional pages where necessary
(S-5055)

REFERRED BY MR. EVERSON
TO MR. Morrill
APR 2 1942

REFERRED BY MR. McCRELL
TO MR. Armstrong
APR - 6 1942
300 Cal. St.

if you want any of this
please copy and ret. these to us.

April 1, 1942.

REFERRED BY MR. H.D. ARMSTRONG
TO MR. Everson
APR - 1 1942

Mr. William R. Knapp,
Athearn, Chandler & Farmer,
Second & Market Streets,
San Francisco, California.

correspondence filed under Knapp

Subject: Nippon Dry Goods Company

Dear Sir:

Acknowledging receipt of your letter of March 31st, addressed to Mr. Tyler, containing copy of your proposal to cancel the unexpired portion of lease with the Bothin Real Estate Company, we have placed this information in our files.

Should occasion arise we will communicate with you.

Yours very truly,

R. E. E.

Assistant Cashier

Tyler: F
SEI

5

Federal Reserve Bank of San Francisco
Fiscal Agent of the United States

4 / - 42
(Date)

Name: Nippon Dry Goods Co
(Surname) (Print) (Given)

Telephone:
Interview: ✓

Address: 611 Mission St
(Street and Number)

San Francisco Calif.
(City) (State)

Adult:
Minor:
Male:
Female:
Citizenship: Surprisingly Report

Name NIPPON DRY GOODS CO.
(Surname) (Given)

Date of last entry into United States: _____

Operating under Treasury License now?: _____

Type of Business:
Partnership:
Proprietorship:
Corporation:
Individual:

Person Interviewed: Knapp - Wm
Address: atty for Bothin R E Co lessors 723 Balboa Bldg ST
Telephone Number: Gar 5484

Principal property involved and scope of problem:

Previous report on this dated 3-12-1942
5 year lease by Co to Bothin R E Co 610 Mission ST
Expiring Dec 31-1943. Rental paid to Dec 1
1941. Rental basis 450.00 per month to Sept 1-1941
Thereafter to Jan 1-1942 - 300.00 Thereafter 450.00
per month to Sept 1-1943. Thereafter 600.00 per
month to Dec 31-1943. ~~Balance in settlement~~
Will send us copy of letter to NDG Co
setting forth proposed settlement to Co lessors.

Action taken:*

Suggested to Knapp he get credit report on
Co-discuss status with NDG Co officials
seeking mutually satisfactory compromise.

Handled by: Tyler

Directed to file: _____

*Attach additional pages where necessary
(S-5055) Persons interviewed:
" indexed as this situation covered in previous report

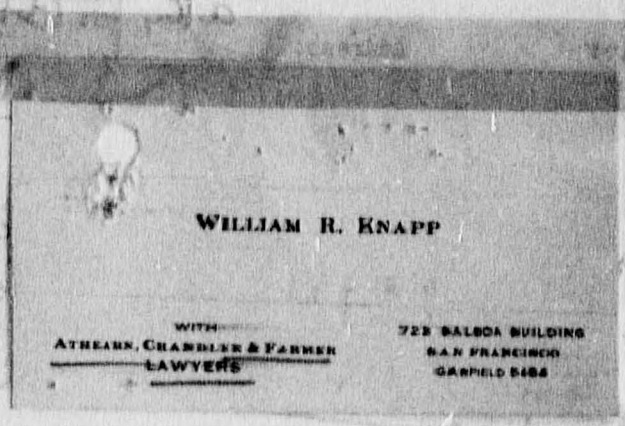

WILLIAM R. KNAPP

WITH
ATHEARN, CHANDLER & FARMER
LAWYERS

723 BALBOA BUILDING
SAN FRANCISCO
GARFIELD 5484

FRED G. ATHEARN
A. E. CHANDLER
MILTON T. FARMER
PHILIP H. ANGELL
WALTER HOFFMAN
M. TORREYSON
EDWARD G. CHANDLER
LEIGH ATHEARN

LAW OFFICES
OF
ATHEARN, CHANDLER & FARMER
SEVENTH FLOOR BALBOA BLDG. SECOND & MARKET STS.
SAN FRANCISCO
TELEPHONE GARFIELD 5484

CABLE ADDRESS
"HAVATH"

March 31, 1942

Mr. Joseph C. Tyler
Evacuee Property Department
500 California Street
San Francisco, California

Re: Bothin Real Estate Company
Lease to Nippon Dry Goods Company

Dear Mr. Tyler:

In accordance with the conversation which the writer had with you yesterday afternoon, we are enclosing herewith a copy of our letter to Nippon Dry Goods Company offering to cancel the unexpired portion of their lease with Bothin Real Estate Company.

Very truly yours,

ATHEARN, CHANDLER & FARMER

By William R. Knapp

Enclosure

Ans'd 4-1

4-1-42
Answered
Ansd. by Routine Advice
No Answer Required
Directed to File
By
Surname
FILE ONLY WHEN SIGNED

March 27, 1942

Nippon Dry Goods Company
611 Mission Street
San Francisco, California

Attention: Mr. Havashi

Re: Bothin Real Estate Company Lease

Gentlemen:

We are herewith making you an offer on behalf of Bothin Real Estate Company to cancel the unexpired portion of your lease from it as follows:

Bothin Real Estate Company will on April 1, 1942 cancel the unexpired portion of its lease to you upon your paying to it on or before said date the sum of $2,842.27 plus all unpaid rents to April 1, 1942.

This figure of $2,842.27 represents the present worth of the unamortized balance of the following expenses and charges discounted at six per cent:

Making alterations in 1938 in accordance with your offer to lease	$3,086.70
Leasing commission paid to Buckbee Thorne & Co.	594.00
Reduced rental for September, October, November and December, 1941 payable September, October, November and December 1943	600.00
Repainting of premises upon termination of lease	500.00

Brought Forward	$4,780.70
Rental for estimated six months vacancy at termination of lease before rerenting	2,700.00
Total	$7,480.70

Should you desire further information concerning our computations we shall be glad to furnish the same to you.

This offer is merely one of compromise, and is made in light of Special Regulation No. 1 issued March 18, 1942 by the Federal Reserve Bank of San Francisco under Executive Order No. 8389, as amended, and in light of the press release on March 17, 1942 concerning the same, both of which indicate that every effort should be made to effect equitable settlements between creditors and West Coast evacuees.

Yours very truly,

ATHEARN, CHANDLER & FARMER

By WILLIAM R. KNAPP

Federal Reserve Bank of San Francisco
Fiscal Agent of the United States

Mar 12, 1942
(Date)

Name: TERRY HAYASHI, PRES
(Print)
NIPPON DRY GOODS CO. (WHOLESALE)
Address: 611 MISSION ST.
(Street and Number)
SAN FRANCISCO CALIF
(City) (State)

Telephone:
Interview: ✓
Adult:
Minor:
Male:
Female:
Citizenship: Nisei

Name HAYASHI, TERRY
(Surname) (Given)

Date of last entry into United States: Incorporated 1936
Operating under Treasury License now?: Yes to Mar 20, 1942

Type of Business:
Partnership:
Proprietorship:
Corporation: ✓ CALIF.
Individual:

Person Interviewed: TERRY HAYASHI ✓
Address: 611 Mission St SF
Telephone Number: SUTTER 0690

Principal property involved and scope of problem:

12% of Corporation owned by Japanese in Japan
82.25% " " American Born Japanese
5.75% " " Japanese Alien Residents of U.S.

application for renewal will be presented to Foreign Funds today, to permit continuation of present liquidation. Business being operated by Supervisor, Mrs. Gardhamer, under Supt of Banks.

Have Branches in Los Angeles and Chicago as agencies not now blocked. also Branch in New York with about 6000 ± Inventory now Blocked. On 2/23 had inventory in S.F. of about $45,000 ±. Sales since 2/23 to date about $5,000 ±

Question - In Case of Evacuation Order can we move our

Action taken:* remaining Stock to new Location in another State such as Denver Colorado.

Answer - Yes. If you move to new location your moving operations will possibly be carried on under the authority of the Block agency under which you are now carrying on your liquidation

Handled by: Gray ✓

* Attach additional pages where necessary

Federal Reserve Bank of San Francisco
Fiscal Agent of the United States

4/20/42
(Date)

Name: Nippon Goldfish Co
(Surname) (Print) (Given)

Telephone: Closed
Interview:

Address: 1919 Bush St
(Street and Number)

SF
(City) (State)

Adult:
Minor:
Male:
Female:
Citizenship: _____

Date of last entry into United States: _____

Operating under Treasury License now?: _____

Type of Business:
Partnership: ✓
Proprietorship:
Corporation:
Individual:

Person Interviewed: K. Murata

Address: Res 1907 Bush St

Telephone Number: Res Walnut 6967
Store Wut 2415

Principal property involved and scope of problem:

Action taken:* Closing report -
Out when we phoned Left word to call us.
Phoned. Has appointed the Anglo Cal Nat'l Bank as his attorney in fact. Business has been liquidated. Furniture stored.

Handled by: [signature]

*Attach additional pages where necessary
(S-5055)

Directed to file: _____

Name NIPPON GOLDFISH CO.
(Surname) (Given)

Closed

Federal Reserve Bank of San Francisco
Fiscal Agent of the United States

3-19-42
(Date)

Name: Nippon Gold Fish Co
(Print)

Telephone: ✓
Interview:

Address: 1919 Bush ~~Street~~
(Street and Number)

S F
(City) (State)

Adult: ✓
Minor:
Male: ✓
Female:
Citizenship:

Name NIPPON GOLDFISH COMPANY
(Surname) (Given)

Date of last entry into United States: farm

Operating under Treasury License now?: —

Type of Business:
Partnership: ✓
Proprietorship:
Corporation:
Individual:

Person Interviewed: Koji MURATA

Address: 1907 Bush Res

Telephone Number: Walnut 6967
Store West 2415

Principal property involved and scope of problem:

Party interviewed - A C - is son of T. Murata Japanese National partnership - (2) son & father Aeon Bldg 1919 Bush est value $10,000 inc Land Owns adjoining parcels est " 5000 " " $15,000 Stare mon trust. mdse & ff & auto $10,000 Mtg only to Anglo Cal Nat on all above RE of 1900.00 repayable 50.00 per month. All payments up to date brother of son went to Japan in 1932 remained since Trans to retire (Japanese brother) from partnership in 1941 November (papers last.

Action taken:*

Handled by: Tyler

* Attach additional pages where necessary

Federal Reserve Bank of San Francisco
Fiscal Agent of the United States

3-14-42
(Date)

Name: NIPPON Goldfish Company
(Print)

Address: 1919 BUSH ST.
(Street and Number)

S.F. Calif
(City) (State)

Telephone:
Interview: ✓

Adult: ✓
Minor:
Male: ✓
Female:
Citizenship: U S

Name NIPPON GOLDFISH COMPANY
(Surname) (Given)

Date of last entry into United States: SON BORN U.S

Operating under Treasury License now?: Yes 68A

Type of Business:
Partnership: ✓
Proprietorship:
Corporation:
Individual:

Person Interviewed: KOJI MURATA

Address: 1907 BUSH ST. SF

Telephone Number: WALNUT 6967
Store West 2415

Principal property involved and scope of problem:

This is a joint partnership - father and son. The father, an alien, made trip to Japan in 1938 where he remained 4 months before returning to U.S.

Property located at: 1913, 1919-21 and 1925 Bush St. This property is owned by partnership. Valued at $10,000. Anglo Bank held mortgage of $5000. now reduced to $1900 - pays off at $50 per month.

Anglo Bank (Fillmore Branch) has suggested that they be appointed custodians. Bank has also evidenced willingness to operate business if manager can be located.

Action taken:*

suggested that steps be taken to locate manager and that Anglo be allowed to operate or oversee business for duration. Also suggested supplemental list be given Anglo together with Power of Atty. Suggested immediate action be taken.

Handled by: [signature]

* Attach additional pages where necessary

Federal Reserve Bank of San Francisco
Fiscal Agent of the United States

NIPPON HOTEL _____ (Date)

Name: NISHIMOTO TATSUICO + MATSU
(Surname) (Print) (Given)

Address: 401 E. Center
(Street and Number)
Stockton, Calif
(City) (State)

Telephone:
Interview:

Adult:
Minor:
Male:
Female:
Citizenship: _____

Name (Surname) (Given)

Date of last entry into United States: _____

Operating under Treasury License now?: _____

Type of Business:
Partnership:
Proprietorship:
Corporation:
Individual:

Person Interviewed: _____

Address: _____

Telephone Number: _____

Principal property involved and scope of problem:

See Hotel

Action taken:*

Handled by: _____

*Attach additional pages where necessary

Directed to file: _____

(S-5055)

Federal Reserve Bank of San Francisco
Fiscal Agent of the United States

NIPPON LAUNDRY

_____
(Date)

Name: IWAI SAKAYE
(Surname) (Print) (Given)

Address: 2034 ADDISON
(Street and Number)

BERKELEY, CALIFORNIA
(City) (State)

Telephone:
Interview:

Adult:
Minor:
Male:
Female:
Citizenship: _____

Name (Surname) (Given)

Date of last entry into United States: _____

Operating under Treasury License now?: _____

Type of Business:
Partnership:
Proprietorship:
Corporation:
Individual:

Person Interviewed: _____

Address: _____

Telephone Number: _____

Principal property involved and scope of problem:

SEE: LAUNDRIES

Action taken:*

Handled by: _____

*Attach additional pages where necessary
(S-5055)

Directed to file: _____

Federal Reserve Bank of San Francisco
Fiscal Agent of the United States

(Date)

Name: Nippon Press
(Surname) (Print) (Given)

Address: 461 Bush St
(Street and Number)

San Francisco, Calif.
(City) (State)

Telephone:
Interview:

Adult:
Minor:
Male:
Female:
Citizenship:

Name (Surname) (Given) (Maiden)

Date of last entry into United States:

Operating under Treasury license now?:

Type of Business:
Partnership:
Proprietorship:
Corporation:
Individual:

Person Interviewed:

Address:

Telephone Number:

Principal property involved and scope of problem:

See: Kusumine, Miyuki (Miss)

Action taken:*

Handled by:

*Attach additional pages where necessary

Directed to file:

(S-5055)

Federal Reserve Bank of San Francisco
Fiscal Agent of the United States

File: Nippon Press

3/19/42
(Date)

Name: Edward Barry Company
(Print)

Telephone:
Interview:

Address: 530 Washington ST
(Street and Number)

San Francisco California
(City) (State)

Adult:
Minor:
Male:
Female:
Citizenship: _____

Name EDWARD BARRY COMPANY
(Surname) (Given)

CLOSED

25/

Date of last entry into United States: _____

Operating under Treasury License now?: _____

Type of Business:
Partnership:
Proprietorship:
Corporation:
Individual:

Person Interviewed: Sam Donahue - Salesman

Address: Same

Telephone Number: Exbrook 0250.

Principal property involved and scope of problem:

Question: How can I collect $13.40, That, The Nippon Press owes my firm? I understand the place is locked up.

Answer - It is possible the members of the firm are Blocked Nationals. In view of the amount involved suggest you turn your account over to a Collecting agency

Action taken:*

Handled by: _____
Forrest

* Attach additional pages where necessary

Federal Reserve Bank of San Francisco
Fiscal Agent of the United States

(Date)

Name: Nippon Sake Brewery Inc.
(Surname) (Print) (Given)

Address: _____
(Street and Number)

_____
(City) (State)

Telephone:
Interview:

Adult:
Minor:
Male:
Female:
Citizenship: _____

Name (Surname) (Given)

Date of last entry into United States: _____

Operating under Treasury license now?: _____

Type of Business:
Partnership:
Proprietorship:
Corporation:
Individual:

Person Interviewed: _____

Address: _____

Telephone Number: _____

Principal property involved and scope of problem:

Action taken:*

Handled by: _____

*Attach additional pages where necessary

Directed to file: _____

(S-5055)

File Nippon Sake Brewery, Inc.

Garden City Investment Company
Sumitomo Bank Building
4th & L Streets
Sacramento, California
May 22, 1942

O. F. Campbell, Field Representative
Federal Reserve Bank of San Francisco
280 South Market Street
San Jose, California

Dear Mr. Campbell:

Your postcard regarding property settlement addressed to the Nippon Sake Brewery, Inc., 291 Jackson Street, San Jose, has been forwarded here and has come to the attention of the undersigned.

The Nippon Sake Brewery property in San Jose is owned by the Garden City Investment Company, the officers of which formerly lived in Sacramento. They have, however, been evacuated. The undersigned holds a general power of attorney to transact all business for the Garden City Investment Company.

Yours very truly,

GARDEN CITY INVESTMENT COMPANY

By Joseph J. Dunlop

Joseph J. Dunlop
General Manager and Attorney-in-Fact

JJD:mc

March 9, 1943

The Nippon Company,
3801 Vallejo Street,
Denver, Colorado.

Dear Sirs:

Reference is made to your letter dated March 5, 1943, regarding your problem in obtaining the release of 200 cases of Sake from the premises occupied by Mutual Supply Company, 129 North Garden Street, Visalia.

We have communicated with the local office of the Alien Property Custodian and are informed that a representative of the office has gone to Visalia to arrange for the release of the goods, and presume that the matter now has had attention. No doubt Mr. R. F. Cross will be in communication with you on the subject in due course.

Yours very truly,

H. D. Armstrong

H. D. Armstrong,
Assistant Cashier.

HDArmstrong/els

All FFC File
Lic # SF. 15229
15229

TELEPHONE
DOcolas 2890

The Nippon Company

Importers & Exporters
3801 VALLEJO STREET
~~323 CLAY STREET~~
DENVER, COLO.
~~SAN FRANCISCO~~

DIRECTED BY [illegible]
TO MR. EVERSON

CABLE ADDRESS
"NPNSF" SAN FRANCISCO
CODES IN USE
ACME, BENTLEY'S PHRASE CODE
COMMERCIAL

REFERRED BY MR. EVERSON
TO MR. [illegible]

October 19, 1942

Federal Reserve Bank
San Francisco, Calif.

Attention Mr. R.E. Everson,
Assistant Cashier

Dear Sir:

This is to acknowledge receipt of your kind favor of the 15th instance, and we appreciated very much your considerable effort on our behalf, towards disposition of our Sake.

Regarding our sale of 207 cs. to McKesson & Robbins Company, Fresno, California, it is in reality a trial sale in every respect; should everything work out satisfactorily, we will be optimistic in disposing the principle part of our stock. We are also working out means with other places. At any event, if the quality of Sake has not deteriated, it is our intention and hope to dispose off as Sake, which, as you know, will yield us greater return.

Thanking you again for your untiring effort, and hoping that we may continue to ask of your courteous service,

Truly yours,

THE NIPPON COMPANY

by T. Kako

(T.S. Kako)

Answered
Ack'd. by Routine Advice
By Answer Required
Returned to File
[illegible]
Surname

October 15, 1942

The Nippon Company
Importers & Exporters
3801 Vallejo Street
Denver, Colorado

Attention: Mr. T. S. Kako

Dear Sirs:

Reference is made to our past correspondence with you pertaining to the disposition of approximately 2,200 cases of saki owned by you and presently stored in Visalia, California.

We regret to inform you that the distilling company is unable to arrange a purchase of the liquor at this time. A very considerable effort has been made by representatives of this bank to effect a sale that would be satisfactory to you. This has included many visits to the distilling company premises and a careful check upon any other possible outlets. It appears however that the tax status is quite involved and further, the cost of re-distilling the wine makes for a doubtful margin of profit.

The Federal Reserve Bank of San Francisco is, of course, aware of a sale from the original amount stored, to the McKesson & Robbins Company in Fresno of some 207 cases. In view of this deal which was negotiated by yourself, we are interested to know if any other plans for solution of this problem have occurred to you which might now be attempted.

Will you please advise us of any such ideas and what your thoughts are in connection with this problem.

Very truly yours,

Assistant Cashier

BORDEMAN

Federal Reserve Bank of San Francisco
Fiscal Agent of the United States

_____ (Date)

Name: NIPPON COMPANY THE
(Surname) (Print) (Given)

Address: 3801 VALLEJO STREET
(Street and Number)

DENVER, COLO.
(City) (State)

Telephone:
Interview:

Adult:
Minor:
Male:
Female:
Citizenship: _____

Name (Surname) (Given)

Date of last entry into United States: _____

Operating under Treasury license now?: _____

Type of Business:
Partnership:
Proprietorship:
Corporation:
Individual:

Person Interviewed: _____

Address: _____

Telephone Number: _____

Principal property involved and scope of problem:

Action taken:*

Handled by: _____

*Attach additional pages where necessary

Directed to file: _____

(S-5055)

September 19, 1942

REFERRED BY MR. H.D. ARMSTRONG
TO MR. Bradfield
SEP 1 1942

Mr. Robert F. Cross, Jr.,
219 West Main Street,
Visalia, California.

Dear Sir:

Reference is made to your letter dated September 18, 1942 inquiring as to whether a Treasury license has been issued to the Nippon Company, formerly of 323 Clay Street, San Francisco, and now located in Denver, Colorado.

License No. S.F. 15229 was issued to this concern on December 24, 1941 authorizing it to operate as a generally licensed national under General License No. 68A. The license continues in force.

We trust this provides the information desired.

Yours very truly,

Assistant Cashier.

HDArmstrong:MW

REAL ESTATE INSURANCE

APPRAISALS • LEASING
PROPERTY MANAGEMENT

DIRECTED BY MAIL
TO MR. [illegible]
REFERRED BY MR. OSMER
TO MR Everson
SEP 19 1942
REFERRED BY MR. EVERSON
TO MR.

R. F. Cross & Son
219 WEST MAIN ST.
VISALIA, CALIFORNIA

Sept. 18, 1942

SF. 15229
Dec 24, 1941 -
To [illegible] under [illegible] 68A

Federal Reserve Bank of San Francisco
San Francisco, Calif.

Attention: Mr. Armstrong

Gentlemen: Re: The Nippon Company

Will you kindly advise us if the Nippon Company, of 3801 Vallejo Street, Denver Colorado, and formerly of 323 Clay Street, in San Francisco, have a Federal Reserve Bank license now in force.

We have been advised by Mr. T. S. Kako of this Company that they have sold 207 cases of Sake to McKesson & Robbins in Fresno, Calif. As this stock is located at 129 N. Garden Street in Visalia, they have asked us to arrange for the shipping and the certification by the State Board of Equalization.

Mr. W. C. Holmes, of Visalia, suggested that we write to you regarding the Federal Reserve Bank license statis.

We will appreciate your prompt reply, because we are scheduling this shipment for Sept. 28th, to fit in with the requirements of the State Board of Equalization.

Yours very truly,

Robert F. Cross Jr.

RFC:R

9-19 Answered
Arnd. by Routine Advice
No Answer Required
Dt. Rec'd to File
By [illegible]
Surname
FILE ONLY WHEN SIGNED

REFERRED TO MR. EVERSON
TO MR. Borden (5)

TELEPHONE
DOUGLAS 2890

The Nippon Company

Importers & Exporters
3801 VALLEJO STREET
~~323 CLAY STREET~~
DENVER, COLO.
~~SAN FRANCISCO~~

CABLE ADDRESS
"NPNSF" SAN FRANCISCO
CODES IN USE
ACME, DENTRET'S PHRASE CODE
COMMERCIAL

August 14, 1942

Federal Reserve Bank
San Francisco, Calif.

Gentlemen: Attention Mr. R.E. Everson, Assistant Cashier

With reference to disposition of our Sake, we have been anxious to hear from you concerning your local distiller mentioned in your letter of July 10th. If you have had any further communications from them, would you kindly inform us.

We have been constantly considering different angles in which we might dispose the Sake, and it is our belief that should we be able to receive a permit from the proper authority for steamer space to Hawaii, since this Sake had been brewed there and its brand is a well known product in the Island; such a step would prove the most desirable. We had this idea since December, and had worked at it for nearly two months, but had been unable to obtain the import permit for buyer in Hawaii. However, we feel that there might be a possibility to obtain the necessary release through your good office, as conditions have changed since then. After once getting clearance, the "Big 3 Firms" of Hawaii might be interested in the product; their headquarters being at San Francisco.

As an alternative, we have been of an opinion, that it would prove a greater return, if we could dispose our Sake as a beverage. Since the greatest number of consumers is among the Japanese people, and of the Japanese in the "free zones", the greater part being concentrated in the state of Utah, we naturally gave thought in the possibility to sell in that state. In Utah, liquor is under state control, so we wrote to the Utah Liquor Control Commission, and their answer was: "The Utah Liquor Control Commission is not interested in listing any Japanese product." We immediately replied that Sake was not a Japanese product, but a United States product, since it is brewed in the Territory of Hawaii." We have received no further word from them, since our last communication the latter part of June. With the negotiation through your bank, which we take the liberty to suggest, it might be possible that this plan might materialize.

Rederal Reserve Bank
San Francisco, Calif.

The above information is the fruit of our ceaseless effort of attempting to discover ways and means to dispose our Sake. But, as you know, the main point is to finish this case as soon as possible, and we shall appreciate your continued aid and courtesy.

Yours truly,

THE NIPPON COMPANY

Answered
Ampd. by Routine Advice
No Answer Required
Directed to File
By ..... Surname

FILE ONLY WHEN SIGNED

DIRECTED BY MAIL BOOK
TO MR. EVERSON
REFERRED BY MR. EVERSON
TO MR. Crockett

TELEPHONE
DOuglas 2890

The Nippon Company

Importers & Exporters
3801 VALLEJO STREET
~~323 ALAMEDA STREET~~
DENVER, COLO.
~~SAN FRANCISCO~~

CABLE ADDRESS
"NPNSF" SAN FRANCISCO
CODES IN USE
ACME, BENTLEY'S PHRASE CODE
COMMERCIAL

Borden

July 13, 1942

Federal Reserve Bank
San Francisco, Calif.

Gentlemen:

Your kind favor of July 10 has been duly received this morning, and would appreciate your tireless effort in connection with disposition of our Sake to continue.

Evacuation order in the district covering Visalia we presume forthcoming soon. With the many other stocks of the Mutual Supply Company, of their own and others, it will probably be impossible to dispose off before evacuation, therefore we have joined with the Mutual Supply Company to extend renting of the present premises for the time being, after evacuation takes place. According to letter from the Mutual Supply Company, they have arranged for a person to take care of shipping after all officers and staff of the Company are evacuated. Thus it will make it possible for us to leave our Sake there until we receive a satisfactory bid from the distilling company which your good self mentioned.

Again, may we thank you for your kindness extended to us, we beg to remain,

Yours truly,

THE NIPPON COMPANY

T. Raka

RECEIVED
JUL 14 1942

Answered
Ansd. by Routine Advice
No Answer Required
Directed to File
By Borden
Surname
FILE ONLY WHEN SIGNED

July 10, 1942

The Nippon Company,
Importers & Exporters,
3401 Vallejo Street,
Denver, Colorado.

Attention: Mr. T. S. Ishe

Dear Sirs:

Reference is made to our correspondence concerning 2200 cases of Sake belonging to you and your letter of June 15th.

We have succeeded in obtaining samples of the wine which were given to a local distilling company who advised that they may be interested in the purchase of the Sake, subject to certain tax and alcoholic regulations. They have advised us that until such time as they have secured a complete ruling on such a step, it will be impossible to make a bid for the Sake. In addition, this company is closed down for a vacation period extending until July 26, 1942 and will, therefore, be unable to do anything until sometime after that date.

We have, of course, no method of predetermining the date when evacuation will take place at Visalia where the Sake is presently stored. For your information, certain other sections of California, comparable to Visalia in that they represent military area No. 2, are in the process of evacuation at the present time. It is therefore possible that some such program might be announced for Visalia in the near future and we feel that you should give consideration towards the necessary steps pertaining to the Sake problem if such should become the case. The distiller in question has informed us he will be in a position to make an offer for the wine, once the legal requirements have been met, but if the proprietor of the Mutual Supply Company, Visalia, should be evacuated in the meantime, we think you will wish to be in a position to make this sale if satisfactory arrangements are made. Please advise us promptly with respect to your ideas on this subject.

Yours very truly,

Assistant Cashier.

[illegible]eln

Federal Reserve Bank of San Francisco
Fiscal Agent of the United States

143

File under Nippon Co

7/3-42
(Date)

Name: _____ (Surname) (Print) (Given)

Telephone:
Interview:

Address: _____ (Street and Number)

_____ (City) (State)

Adult:
Minor:
Male:
Female:
Citizenship: _____

Name (Surname) (Given)

Date of last entry into United States: _____

Operating under Treasury license now?: _____

Type of Business:
Partnership:
Proprietorship:
Corporation:
Individual:

Person Interviewed: _____

Address: _____

Telephone Number: _____

#2

Principal property involved and scope of problem:

Subject—
Mr. Borden's Telephone instructions regarding Saki owned by Nippon Co.

Action taken:* Telephoned Joe Vickers, State Board of Equalization officer at Visalia. [redacted] it necessary for shipments within State, if tax paid.

RECEIVED

The Mutual Supply Co. are forwarding, Express Collect 4 Bottles (1 case) instead of 2 Bottles to General Distillers Inc. 136 Front St. San Francisco. [redacted] Mr. Whelan.

Handled by: [signature]
Field Representative

Directed to file: _____

*Attach additional pages where necessary
(S-5055)

500 NORTH GARDEN
VISALIA, CALIF.

1. Where stored ✓
2. If avail. for sampling ✓
3. Liquor tax pd. ✓ in bond ?
4. No. bottles case ✓
5. Size " ✓
6. No. wine gallons per case ?
7. Tot. proof " " " ?
8. Bottles numbered ?

1989 gal.
4
7956
129
3
387

Ex. 1011

Fed. Licence
R-156
State U-49
Express

Genl Dist.
136 Front
mr. Whelan

$ 25
25
252
150
102

DIRECTED BY MAIL DEPT.
TO MR. EVERSON

TELEPHONE
DOUGLAS 2890

The Nippon Company

Importers & Exporters

3801 VALLEJO STREET
~~333 CLAY STREET~~
DENVER, COLO.
~~SAN FRANCISCO~~

CABLE ADDRESS
"NPNSF" SAN FRANCISCO
CODES IN USE
ACME, SENTRY'S PHRASE CODE
COMMERCIAL

REFERRED TO MR. EVERSON
TO MR. Borel

June 15, 1942

Federal Reserve Bank
San Francisco, Calif.

AIR MAIL

Gentlemen: Attention Assistant Cashier

We are very appreciative to have received your kind letter of the 10th, relative to disposition of our stock of 2200 Cases Sake (Japanese wine.)

With reference to your querries, we shall state the rough summary as follows:

1. All goods are stored at 129 N. Garden Street, Visalia, California, under care of the Mutual Supply Company. The same are in the basement of the premises, within a wire enclosure and locked up, the key has been reported to us to be held by the Sheriff of that city. The reason for this, was that at the time of transportation of the Sake from San Francisco to Visalia, the pressence of the liquor created an excitement among the people of Visalia, who did not know that our Beverage License of the State had been revoked, and as a former licensee sould only sell upon receipt of State permit for each transaction; in order to calm the misunderstanding, the sake was thus locked up with the key handed to the Sheriff.

2. The State and Federal Liquor Tax has been fully paid. As to the State Tax, according to regulations, it may be paid after each sale in the Monthly Report, but to simplify matters, we have been paying at time of import, so that our State tax on our stock is fully paid.

3. The bottles and cartons are all made in the United States, so being standardized, it surely can be utilized for many purposes; such as, California wine, vinegar, etc.

4. The contents and gallons may be roughly estimated as follows:

1 gallon bottle	4 in case	1989 Cases		7,956 gal
½ " "	6 " "	129 "	-	387 "
12 oz bottle	24 " "	35 "	-	~~70 3/4~~ "
11 " "	24 " "	30 "	+ 2 gal	60 1/4 "
TOTAL NUMBER		2183 Cases		~~8483 1/8~~ "

Answered
Acted by Routine Advice
No Entry Required

Directed to File
By

FILE ONLY WITH CARRIER

Federal Reserve Bank
San Francisco, Calif.

Page 2.

All the sake contain 17% alcohol by volume. The case themselves have no number, but on each case the brand, content, manufacturer's name is printed in English.

If you desire a sample, it can be obtained by writing to the Mutual Supply Company, 129 N. Garden St., Visalia, California, with attention to Mr. Susumu Togasaki, whom I believe you know personally. It may be necessary to obtain permission from the State Board of Equalization, in Sacramento, or it may be possible that Mr. Togasaki could bring your letter to the City Sheriff and obtain release for sample. However, we are certain that your good office would know the proper procedure.

We noted in your closing paragraph that new taxes are contemplated, and that our transaction must be completed before that time, so that we will greatly appreciative your immediate attention to this matter, so that all might be realized prior to the new tax. Any information that we might be able to forward to you to facilitate your investigation, we will be more than glad to send to you.

Yours truly,

THE NIPPON COMPANY

T.S. Kako

(T.S. Kako)

Answered
Appd. by Routine Advice
No Answer Required
Directed to File
By

Ref. to Dick Whelan
General Distillers
Ex 1011

136 front

REFERRED BY MR. EVERSON
TO MR. [signature]
JUN 10 1942

REFERRED BY MR. EVERSON
TO MR. Bordeaux
JUN 10 1942

VIA AIRMAIL

June 10, 1942

~~The Nippon Company,~~
~~3001 Vallejo Street,~~
Denver, Colorado.

Attention: Mr. T. S. Kako

Dear Sir:

Receipt is acknowledged of your letter of June 5, 1942, wherein you inform us of a stock of 2200 cases of Sake, which were moved from your San Francisco office to Visalia, prior to the Exclusion Order for Military Area No. 1.

We appreciate the fact that due to war conditions, etc., the market for this particular product is now practically extinct; this, however, has been true of many other products, regardless of ownership.

As you no doubt know, the Federal Reserve Bank of San Francisco, acting as Fiscal Agent of the United States, has been assisting evacuees in making disposition of their various property, both personal and business, and that in many instances where the evacuee has not been able to dispose of such property, the Government has stored it for them free of charge.

However, the restrictions placed on such storage, necessarily eliminated merchandise of a perishable or semi-perishable nature, the reasons for which you can well understand. We believe there is little doubt but what Sake would be of the latter nature.

The only assistance which we might be able to give you would be in the disposition of such Sake for the purpose of possibly re-distilling. Before further assistance can be given along this line, there are certain questions which we would be pleased to have you answer, in order that we might make a further investigation.

For instance: We would like to know with whom the goods are stored in Visalia; if they are available for sampling, etc.; whether the liquor tax has been paid on such merchandise, or if it is in bond. It would also be necessary to know the number of bottles in each case; the size of each bottle; the number of wine gallons in a case and the total proof gallons in a case. In order to determine whether or not the bottles can be used again, it will be necessary for you to let us know if they have been numbered.

Please forward this information to us at your earliest convenience, as the parties we have contacted in regard to this merchandise, inform us that new taxes are contemplated and that anytransaction should be completed prior to that time, as the new taxes will no doubt prohibit the realization of any value which might remain in the Sake at this particular time.

Yours very truly,

Assistant Cashier.

Eversen/jm

DIRECTED BY MAIL DEPT.
TO MR. EVERSON

REFERRED BY MR. EVERSON
TO MR. CABLE ADDRESS
CODES IN USE
ACME, BENTLEY'S PHRASE CODE
COMMERCIAL
REFERRED BY MR. SCHESSLER
TO MR. H. Armstrong

REFERRED BY MR. H.D. ARMSTRONG
TO MR. Everson
JUN - 9 1942
Please discuss

TELEPHONE
DOuglas 2890

The Nippon Company

Importers & Exporters
3801 VALLEJO STREET
~~SAN FRANCISCO~~
DENVER, COLO.
~~San Francisco~~

June 5, 1942

Federal Reserve Bank
San Francisco, Calif.

Gentlemen:

Since we had received your letter of April 25, we have done our utmost to solve our property problem in connection with evacuation, but our greatest problem which has been confronting us, namely the disposition of our large stock of "Saké" (Japanese wine), we have not been able to settle satisfactorily without your assistance.

While the writer was still in San Francisco, he had worked out several channels to dispose off of about 2200 cases of Saké, and at the same time asked assistance from the State and Federal agency. It was impossible settle the same before the evacuation order in our district was issued, so that we had moved our entire Saké stock, with permit from the State Board of Equalization, to Visalia, California, with the hopes that some returns might be realized, since so many Japanese were concentrated in that vicinity after having evacuated from the coast. It was the greatest surprise to hear that the army district #2, the remaining portion of California, where our prospective buyers of saké are residing, have orders to evacuate. Should this information be true, we have finally had no chance to dispose the saké, and we are afraid the further holding would only incur additional loss to our present asset due to rent and other expenses to house the beverage. Not only that, but the quality might change to such a condition, it might not be possible to sell for human consumption. The amount involved in this particular commodity aggregates around $12,000, which depending on means of disposition, is greatly affecting our financial status.

For your information we beg to say, the reason we have on hand such a tremendous stock at the present writing is due to the prevailing conditions after the unfortunate outbreak of war, and the State of California suspended our Wholesale Liquor License together with all Retail Liquor Licenses. Although the State had suspended and revoked the license, we have received neither advise or assistance on

our stock on hand. In fact they are unable to give us any aid, since the consumers are mostly limited to the Japanese people who customarily buy from Japanese retailers, and the State has revoked the retailers' license simultaneously with ours. In other words, the State has "bound our hands and foot".

We had tirelessly negotiated with the brewers in Hilo, T.H., who are the shippers of this Sake immediately after our license was revoked. Even though the brewers accepted to receive the shipment, the army authority in Hawaii would not grant permission to reship, and finally our long endeavors to return the same, failed.

The writer then had been investigating the possibility of disposing in the Intermoutain states, but with the different State regulations, freight rates, and volume of consumption with the proportionally small Japanese population, especially with such a large stock, this idea too, proved in vain.

Under the above circumstances will you kindly advise us as to the possibility and means of disposition there might be. Would it be possible through your authority to negotiate for us, with the State Board of Equalization, so that the latter will agree to take the responsibility in compensating us? If you have any other suggestions, please inform us.

It might be possible to utilize the alcohol in the beverage in the war effort, or even the bottles and boxes which were made in the United States. We are very confident that there must be some way to solve this great and perplexing problem.

We were at 323 Clay Street, San Francisco, under the status of General License 68-A, but with the evacuation order the writer has moved to Denver, Colorado, to wind up business, residing at the following address:

3801 Vallejo Street
Denver, Colorado

Federal Reserve Bank
San Francisco, Calif.

Thanking you of your immediate attention, and trusting to hear from you again, we beg to remain,

Yours truly,

THE NIPPON COMPANY

T. S. KAKO

6/16 Answered
Answ. by Routine Advice
No Answer Required
Directed to File
By
Surname
FILE ONLY WHEN SIGNED

April 25, 1942

Nippon Co.,
323 Clay Street,
San Francisco, California.

Dear Sirs:

You recently called at this office for assistance in connection with your property problems relating to the evacuation progress, but we are not informed as to whether you have been able to make satisfactory arrangements in this regard.

As we desire to learn whether our further assistance is needed, it will be appreciated if you will advise us as to the present status of your problem.

Yours very truly,

(SIGNED) R. E. EVERSON

Assistant Cashier.

Enclosure.

RWBorden:gc

Federal Reserve Bank of San Francisco
Fiscal Agent of the United States

4/18/42
(Date)

Telephone:
Interview:

Name: Nippon Co
(Surname) (Print) (Given)

Address: 922 Clay St.
(Street and Number)

SF
(City) (State)

Adult:
Minor:
Male:
Female:
Citizenship:

Date of last entry into United States:

Operating under Treasury License now?:

Type of Business:
Partnership:
Proprietorship:
Corporation:
Individual:

Person Interviewed:

Address:

Telephone Number: Discontinued

Principal property involved and scope of problem:

Action taken:*
Letter mailing. Telephone removed.
Letter sent 4/25/42

Handled by: F. Nelson

*Attach additional pages where necessary

Directed to file:

(S-5055)

Name NIPPON COMPANY
(Surname) (Given)

X

Federal Reserve Bank of San Francisco
Fiscal Agent of the United States

March 13 1942
(Date)

Name: NIPPON CO. (MR. KAKO SENIOR PARTNER)
(Print)

Address: 323 CLAY St
(Street and Number)

SAN FRANCISCO CALIF
(City) (State)

Telephone:
Interview: ✓

Adult: ✓
Minor:
Male: ✓
Female:
Citizenship: JAPANESE

Name: NIPPON COMPANY
(Surname) (Given)

Date of last entry into United States: 1939

Operating under Treasury License now?:

Type of Business: IMPORT-EXPORT JAPANESE FOOD
Partnership: ✓
Proprietorship:
Corporation:
Individual:

Person Interviewed: H. WATANABE

Address: 323 CLAY St S.F.

Telephone Number: ~~DO 2890~~ Discontinued

Principal property involved and scope of problem:

Property involved 2200 cases Sake (Japanese wine) valued $10,419.75 F.O.B. San Francisco. Claim sake will spoil if not used within next 60-90 days.

Nippon Co Has Buyer in Hilo - Hawaii - They want to get "A" rating for shipping space so they can sell Sake to Buyer in Hilo. T.H.

Action taken:* Suggested Nippon Co. contact shipping companies that they had done Business with or Army authorities in regard to obtaining shipping space as that seemed only way deal could be consummated.

Handled by: Fleet. ✓

* Attach additional pages where necessary

Nisabura, Taketa

2015 Pine St.

San Francisco

now at

WCCA Assembly Center,

Tanforan, San Bruno, Calif.

HOSHINO, Meiji (172-8)

MORISAKI, Nakanishi (8-69)

KISABURA, Takeda (155-1)

WCCA Assembly Center
Tanforan, San Bruno, California

8/25/42 - Above evacuees stored their furniture and personal belongings in lower flat at 2015 Pine Street, San Francisco. Hoshino and Morisaki were tenants for about one year previous to evacuation. Landlady is Mrs. Charles Johnson, 2011 Pine St. Subjects paid $180 to Mrs. Johnson with the understanding that this sum paid the rent of # 2015 Pine Street for one year, May 1, 1942 to May 1, 1943. Mrs. Johnson now tells friend of Hoshino that she wishes to sell property, refund the unused balance of rent and have evacuees remove property.

Verbal lease had three witnesses.

8/26/42- Wait for Mrs. Johnson to notify them.

8/27/42- Advised subjects to sit tight until Mrs. Johnson notifies them. Meanwhile write WCCA requesting storage. Case closed.

ROBERT WEINSTOCK
(Tanforan)

Federal Reserve Bank of San Francisco
Fiscal Agent of the United States

4/24/42
(Date)

Name: MISEI BEAUTY SHOP (Kinu Hamanaka)
(Surname) (Print) (Given)

Address: 1411 Kern Street,
(Street and Number)

WEST FRESNO, CALIF.
(City) (State)

Telephone:
Interview:

Adult:
Minor:
Male:
Female:
Citizenship:

Date of last entry into United States:

Operating under Treasury License now?:

Type of Business:
Partnership:
Proprietorship:
Corporation:
Individual:

Person Interviewed:

Address:

Telephone Number:

Principal property involved and scope of problem:

Action taken:*

Will store in home. No problem.

Handled by: L. J. ALLEN
FIELD REPRESENTATIVE

Directed to file: FRESNO

*Attach additional pages where necessary

(S-5055)

Name Misei Beauty Shop (Kinu Hamanaka)
(Surname) (Given)

Federal Reserve Bank of San Francisco
Fiscal Agent of the United States

4/14/42
(Date)

Name: Nisei Cafe (Tsuruyo Nishimura)
(Surname) (Print) (Given)

Address: 1423 Kern Street,
(Street and Number)

West Fresno, Calif.
(City) (State)

Telephone:
Interview:

Adult:
Minor:
Male:
Ferale:
Citizenship:

Date of last entry into United States:

Operating under Treasury License now?:

Type of Business:
Partnership:
Proprietorship:
Corporation:
Individual:

Person Interviewed:

Address:

Telephone Number:

Principal property involved and scope of problem:

Action taken:*

Will advise us regards storage.

*Attach additional pages where necessary
(S-5055)

Handled by: L. J. ALLEN
FIELD REPRESENTATIVE
Directed to file: FRESNO

Name Nisei Cafe (Tsuruyo Nishimura)
(Surname) (Given)

Federal Reserve Bank of San Francisco
Fiscal Agent of the United States

(Date)

Name: NISEI 5 & 10 STORE
(Surname) (Print) (Given)

Address: 1209-3rd STREET
(Street and Number)

SACRAMENTO, CALIFORNIA
(City) (State)

Telephone:
Interview:

Adult:
Minor:
Male:
Female:
Citizenship:

Name (Surname) (Given)

Date of last entry into United States:

Operating under Treasury license now?:

Type of Business:
Partnership:
Proprietorship:
Corporation:
Individual:

Person Interviewed:

Address:

Telephone Number:

Principal property involved and scope of problem:

See Dun & Bradstreet, Inc - Sac 659

See Also: Ito, Ben

Action taken:*

Power of attorney granted to the Capitol National Bank

Handled by: Sacramento

Directed to file:

*Attach additional pages where necessary
(S-5055)

Federal Reserve Bank of San Francisco
Fiscal Agent of the United States

(Date)

Name: Nishi Farm Corp.
(Surname) (Print) (Given)

Address: _____
(Street and Number)

Salinas
(City) (State)

Telephone:
Interview:

Adult:
Minor:
Male:
Female:
Citizenship: _____

Name _____ (Surname) _____ (Given)

Date of last entry into United States: _____

Operating under Treasury License now?: _____

Type of Business:
Partnership:
Proprietorship:
Corporation:
Individual:

Person Interviewed: _____

Address: _____

Telephone Number: _____

Principal property involved and scope of problem:

See Nishi Sumio

Action taken:*

Handled by: _____

*Attach additional pages where necessary.
(S-5055)

Directed to File: _____

Federal Reserve Bank of San Francisco
Fiscal Agent of the United States

_____ (Date)

Name: Nishi G. (R of A) Telephone:
(Surname) (Print) (Given) Interview:

Address: _____ Adult:
(Street and Number) Minor:
Male:
San Jose Calif. Female:
(City) (State) Citizenship: _____

Name (Surname) (Given)

Date of last entry into United States: _____

Operating under Treasury License no.?: _____

Type of Business:
Partnership:
Proprietorship:
Corporation:
Individual:

Person Interviewed: _____

Address: _____

Telephone Number: _____

Principal property involved and scope of problem:

See: Uchiyama, Shigeru

Action taken:*

Handled by: _____

*Attach additional pages where necessary.
(S-5055)

Directed to File: _____

Federal Reserve Bank of San Francisco
Fiscal Agent of the United States

(Date)

Name: Nishi CHARLES
(Surname) (Print) (Given)

Address: FRESNO ASSEMBLY CENTER
(Street and Number)

(City) (State)

Telephone:
Interview:

Adult:
Minor:
Male:
Female:
Citizenship: _____

Name (Surname) (Given)

Date of last entry into United States: _____

Operating under Treasury license now?: _____

Type of Business:
Partnership:
Proprietorship:
Corporation:
Individual:

Person Interviewed: _____

Address: _____

Telephone Number: _____

Principal property involved and scope of problem:

Action taken:*

Handled by: _____

Directed to file: _____

*Attach additional pages where necessary

(S-5055)

will acknowledge the reciept of yours
you very much for your very immediate

ro into my storage space I'll have to
's store room therefore, I've got
yeki to enter his store room provided
you go with the Perry Veneer's representative to remove bas-
kets. Mr. Uyeki have sent the key to Mr. Hodge of Hodge
Hardware Company of Florin just across the street from my
warehouse, therefore, when you find Mr. Ziegler of Sacra-
mento Brokerage ready to remove baskets for Perry Veneer
Company why I like you to go with him and let Mr. Hodge
open the front door of the Uyeki Store and remove the baskets
out through the front door.

The baskets are eight ounce raspberry type made of wood with thin strips of paper rim on top. There are 94,000 baskets. The baskets are in wooden crates--each containing one thousand count. They are stacked up very high so suggest freightmen to take at least four men.

I have not received order from Perry Veneer Company of wanting to remove their seven stitching machines from my warehouse for the payment of two hundred dollars due on the same machines, therefore, do not let Mr. Ziegler take out anything but raspberry baskets. I will hear from Perry Veneer Company soon so I'll give you the instructions later.

I have told Mr. Ziegler month before our evacuation to keep these baskets and stitching machines on his hand so they will be available to him at anytime. If he had done this why, all of this trouble could have been avoided.

Thanking you in advance for all of this trouble you have to go through and hoping to hear from you soon.

Yours truly.

Charles Keiichi Uyeki

Charles Keiichi Uyeki

Federal Reserve Bank of San Francisco
Fiscal Agent of the United States

(Date)

Telephone:
Interview:

Name: Nishi, Ellis
(Surname) (Print) (Given)

Address: 6-10-D Gila River War Reloc. Proj.
(Street and Number)

Rivers, Ariz.
(City) (State)

Adult:
Minor:
Male:
Female:
Citizenship:

Name (Surname) (Given)

Date of last entry into United States:

Operating under Treasury License now?:

Type of Business:
Partnership:
Proprietorship:
Corporation:
Individual:

Person Interviewed:

Address:

Telephone Number:

Principal property involved and scope of problem:

Action taken:*

Handled by:

Directed to file:

*Attach additional pages where necessary

(S-5055)

September 24, 1942

MEMORANDUM TO: WAR RELOCATION AUTHORITY

SUBJECT: Property of evacuee stored in Sacramento warehouse.

We are enclosing a letter received from Ellis Nishi, an evacuee now resident at the Gila River War Relocation Project, inquiring with respect to the forwarding of certain of his property stored in the Sacramento warehouse.

We have informed the evacuee that his inquiry has been submitted to your office for consideration. A copy of our reply letter is also enclosed.

Enclosures
EN

Assistant Cashier.

September 24, 1942

Mr. Ellis Nishi,
6-10-D,
Gila River War Relocation Project,
Rivers, Arizona.

Dear Sir:

We have received your letter addressed to Mr. P. D. Molter, inquiring as to the availability of property stored in the warehouse provided by this bank at Sacramento at the time of your evacuation.

We believe that you were informed, as were all of the evacuees, that the matter of the forwarding of goods so stored comes within the jurisdiction of the War Relocation Authority, to whom we have transferred all of the warehouses provided by us during the evacuation operation.

We have, therefore, transmitted your communication to the local headquarters of that agency at the Hotel Whitcomb, San Francisco, for its consideration. No doubt the War Relocation Authority will communicate with you in due course.

Yours very truly,

Assistant Cashier.

HDArmstrong:EM

cc: War Relocation Authority,
Hotel Whitcomb Building,
San Francisco, California.

Federal Reserve Bank of San Francisco
Fiscal Agent of the United States

April 7, 1942
(Date)

Name: Murata (Surname) George (Given)

Telephone:
Interview: X

Address: E. 12th St. (Street and Number)

Adult: 24
Minor:
Male: X
Female:
Citizenship: U. S.

Marysville (City) California (State)

Date of last entry into United States: _____

Operating under Treasury License now?: _____

Type of Business:
Partnership:
Proprietorship:
Corporation:
Individual: X

Person Interviewed: Mr. Murata

Address: Same

Telephone Number: _____

Principal property involved and scope of problem: Mr. Murata has an electric refrigerator which he bought from Mr. Nakamura costing $189.00. Has paid 10 payments and has 20 yet to pay, of $6.68. Next payment due April 20. Mr. Nakamura has refinanced with C. I. T.

On a 1939 Plymouth which cost $645, plus insurance and insurance payments $25.43 per month. Balance due 6 more payments. Next payment due April 20th.

Has tractor purchased from International Tractor Co. through Joe Herboth. Cost $1,640.00 in September 1941. Balance due June 25, 1942 $269.00. Total balance at present $1100.00.

Area # 2

Action taken:* Advised to consult the original sellers and ask their cooperation in transferring equity in event Mr. Murata can find buyers.

Not selling due evacuation - no action yet but may sell as worked in #1 / INTERVIEW # 52

1 person represented

Handled by: K.T. Gregg
Marysville

*Attach additional pages where necessary

Directed to file: _____

(S-5055)

Name MURATA (Surname) GEORGE (Given)

Federal Reserve Bank of San Francisco
Fiscal Agent of the United States

June 22, 1942
(Date)

Name: MURATA, George
(Surname) (Print) (Given)

Telephone:
Interview:

Address: ~~President, Florin Central Berry Assn~~
(Street and Number)
Florin, Calif
(City) (State)

Adult:
Minor:
Male:
Female:
Citizenship: _____

Name
(Surname)
(Given)

Date of last entry into United States: _____

Operating under Treasury License now?: _____

Type of Business:
Partnership:
Proprietorship:
Corporation:
Individual:

Person Interviewed: _____

Address: _____

Telephone Number: _____

Principal property involved and scope of problem:

See - DUN & BRADSTREET, INC - SAC 659
- Florin Central Berry Assn

Action taken:*

Handled by: _____

*Attach additional pages where necessary
(S-5055)

Directed to file: _____

COPY

6-10-D
Rivers, Ariz.

Dear Mr. P. D. Molter,

In regards to the instructions given by the agency of W.C.C.A. at the Civil Control Station in Vacaville, California, it was understood that all the stored goods be sent to us directly to the Relocation Center immediately following our relocation at government expense. Due to such an instruction we have left all our articles which are essential for a normal life in our concentration camp. For the first time in my life I have suffered such inconvenience. This might be due to a poor sheltering, cooking, serving facilities provided by the W.R.A. in this concentration camp.

Are there any arrangements made to ship our stored goods to us? If not I would like to ask you to look into this matter. If there is an arrangement made to ship the goods to us at government expense, please disregard this letter. If you can make arrangements I would like to have all my stored goods except the Range. If this is impossible please make arrangements to have our clothing, books, lamps sent to us.

Place of Storage
Sacramento City Wharf
Front & P. St.
Sacramento, California
Location 1-8

Please write to us regarding this matter promptly. Handle all these articles at government expense because I am not in a position to pay due to the minimized wages here in camp, which is 8¢ 1 hr. or maximum pay per person per month is minimized to $19.00. Hoping to hear from you, thank you

Sincerely yours,

(Signed) Ellis Nishi

P.S. I would like to have my books sent to me, because I am taking an extension course thru my college and I am in need of it very badly. I failed to bring these books with me because I was instructed by WCCA agent that I shouldn't take books with me.

(Original forwarded to WRA with our memo of Sept. 24, 1942)

Federal Reserve Bank of San Francisco
Fiscal Agent of the United States

(Date)

Name: NISHI GRACE FUJINO
(Surname) (Print) (Given)

Address: _____
(Street and Number)

SALINAS, CALIFORNIA
(City) (State)

Telephone:
Interview:

Adult:
Minor:
Male:
Female:
Citizenship: _____

Name (Surname) (Given) (Other)

Date of last entry into United States: _____

Operating under Treasury license now?: _____

Type of Business:
Partnership:
Proprietorship:
Corporation:
Individual:

Person Interviewed: _____

Address: _____

Telephone Number: _____

Principal property involved and scope of problem:

Action taken:*

Handled by: _____

*Attach additional pages where necessary

Directed to file: _____

(S-5055)

125 Monterey Street
Salinas, California
May 28, 1942

Federal Reserve Bank of San Francisco
500 California Street
San Francisco, California

Attn: Evacuee Property Department

Gentlemen: Re: Grace Fujino Nishi

Yesterday at the Assembly Center, Grace Fujino Nishi (See S. Uchiyama folder, 4/23/42) told me that she had $60 to pay to the Salinas National Bank on her mortgage. I notified the bank last night and they went out there and got the check this morning and gave her a receipt. Apparently they are both happy.

It is my understanding that this property is not rented yet but attempts have been made to do so. I had quite a talk with M. M. Glikbarg of Salinas who has the power of attorney for her and he seemed to think the problem would work out all right.

There is still the matter of the guardianship to be arranged or some other kind of paper so Mr. Rosendale can act for the absent and minor member. Mrs. Nishi seemed to think these papers should arrive before very long.

These bankers here seem to be pretty cooperative and are making arrangements to send a man out to the camp once a week to interview any of their clients who need service or want money, to cash checks, etc., which is a very nice service for the evacuees to have and fits in very nicely with our recommendation to them not to keep much money on hand but to figure on cashing checks as need arose.

Yours truly

J. F. van Loben Sels
Field Representative,
Salinas

Answered vLS/jh
Ansd. by Routine Advice
No Answer Required

Directed to File
By _____
Surname

FILE ONLY WHEN SIGNED

Federal Reserve Bank of San Francisco
Fiscal Agent of the United States

5/9/42
(Date)

Name: NISHI (Surname) MASAJIRO (Print) (Given)

Telephone:
Interview: ✓

Address: RT 1 BOX 112
(Street and Number)

HANFORD (City) CALIF (State)

Adult: ✓
Minor:
Male:
Female: ✓
Citizenship: US Japanese

Date of last entry into United States: BORN USA

Operating under Treasury License now?: —

Type of Business:
Partnership:
Proprietorship:
Corporation:
Individual: ✓

Person Interviewed: ABOVE ✓

Address:

Telephone Number: 32F21

Principal property involved and scope of problem:

SALE OF 300 LBS RICE

Action taken:*

Phoned Mr. Togaski of Mutual Supply Co., Visalia, stated he was willing to purchase the rice at a price which was satisfactory to Miss Nishi.

Case - Closed

Handled by: H. A. Hecker

*Attach additional pages where necessary.
(S-5055)

1 - INT.
6 - INV.

Directed to File:
Visalia Hanford

Name
NISHI (Surname)
Masajiro (Given)

Federal Reserve Bank of San Francisco
Fiscal Agent of the United States Sac.Supplement 119

April 21, 1942
(Date)

Name: (Nishi) Hishi Sakue q a
(Surname) (Print) (Given)

Address: 1423 6th Street
(Street and Number)

Sacramento California
(City) (State)

Telephone:
Interview:

Adult:
Minor:
Male:
Female:
Citizenship:

Name NISHI, (Surname) SAKUE (Given)

Date of last entry into United States:

Operating under Treasury License now?:

Type of Business:
Partnership:
Proprietorship:
Corporation:
Individual:

Person Interviewed:

Address:

Telephone Number:

Principal property involved and scope of problem:

Rental Agent for home.
(Referred her to local realtors)

Action taken:*

Letter says all arrangements made for Klein Realty to handle for the duration.

Handled by: McFarland

*Attach additional pages where necessary
(S-5055)

Directed to file:

Sacramento Office

FEDERAL RESERVE BANK OF SAN FRANCISCO

FISCAL AGENT OF THE UNITED STATES

1006 Fourteenth Street
Sacramento, California
April 18, 1942

Mr. Sakire Hishi
1423 6th St.
Sacramento, Calif.

Re: Sacramento #119

Dear Sir:

Some time ago you called at this office for assistance in solving problems precipitated by evacuation plans. Have you completed satisfactory arrangements? You may reply on the reverse side of this letter.

Very truly yours

A. J. REID
Sacramento Field Representative

AJR:MMM:MBP

RECEIVED JUN 1 1942 EVACUEE PROPERTY DEPT.

FOR DEFENSE BUY UNITED STATES SAVINGS BONDS AND STAMPS

A. Nishi
1423 - 6th Street
Sacramento, Cal.
April 20, 1942

Mr. R. J. Reid:-

The property you speak of has been taken care of by the Klein Realty Co.

Due to some difficulty, we were unable to contact the person you spoke of at that time.

We certainly appreciate your kindness and all you have done for us.

Thanking you very kindly

Yours truly,

A. Nishi

Federal Reserve Bank of San Francisco Sno. # 119
Fiscal Agent of the United States

Interpreter Miss Fumiko Yabe 4/1/42 (Date)

Name: Hishi + Sakue
(Surname) (Print) (Given)

Telephone:
Interview: —

Address: 1423 - 6th St.
(Street and Number)

Sacramento Calif
(City) (State)

Adult: ✓
Minor: ✓
Male:
Female: ✓
Citizenship: Alien

Name HISHI (Surname) SAKUE (Given)

Date of last entry into United States: 1912

Operating under Treasury License now?: No

Type of Business:
Partnership:
Proprietorship:
Corporation:
Individual:

Person Interviewed: above

Address: above

Telephone Number: No -

Principal property involved and scope of problem: Has house + lot - at above address wants to have realtor act as rental agent during evacuation

Action taken:*
refered her to several realtors

Handled by: RW

Directed to file: Sacramento

*Attach additional pages where necessary
(S-5055) 2 Dwt. 3 Family

Federal Reserve Bank of San Francisco
Fiscal Agent of the United States

_____ (Date)

Name: Nishi Seijiro
(Surname) (Print) (Given)

Address: Fairgrounds
(Street and Number)

Fresno
(City) (State)

Telephone:
Interview:

Adult:
Minor:
Male:
Female:
Citizenship: _____

Date of last entry into United States: _____

Operating under Treasury License now?: _____

Type of Business:
Partnership:
Proprietorship:
Corporation:
Individual:

Person Interviewed: _____

Address: _____

Telephone Number: _____

Principal property involved and scope of problem:

Action taken:*

Handled by: _____

*Attach additional pages where necessary.
(S-5055)

Directed to File: _____

Name
(Surname) Nishi
(Given) Seijiro

(copy)

Received 5-21-42

OCCIDENTAL UNDERWRITERS

COMPOSED OF

THE FIREMAN'S FUND INSURANCE COMPANY SAN FRANCISCO

THE HOME FIRE AND MARINE INSURANCE COMPANY OF CALIFORNIA

401 CALIFORNIA STREET
SAN FRANCISCO

ACCOUNTING DEPARTMENT

May 15, 1942

Mr. M. Nishe
c/o Fair Grounds
Fresno, California

Dear Sir:

Re: UO-15859 - Nishe

Enclosed is check for $33.77 in settlement of these gross return premiums.

Yours very truly,

Earle G. Miller, Assistant Secretary

By:

CO:jf

Federal Reserve Bank of San Francisco
Fiscal Agent of the United States

May 12, 1942
(Date)

Telephone:
Interview:

Name: Nishi Seijiro
(Surname) (Print) (Given)

Address: Fair Grounds
(Street and Number)

Fresno California
(City) (State)

Adult: x
Minor:
Male: x
Female:
Citizenship Japanese American

Date of last entry into United States: Born here

Operating under Treasury License now?:

Type of Business:
Partnership:
Proprietorship:
Corporation:
Individual: x

Person Interviewed: As above

Address: As above

Telephone Number:

Name Nishi (Surname) Seijiro (Given) 24798

Closed

Principal property involved and scope of problem: Hanford, Calif.

Brother of above, M. Nishi, Hanford, California, had an Automobile Insurance Policy (full coverage) with Fireman's Fund Ins. Co. 410 California St., San Francisco, thru George Nishimine, Family No. 24913 of Hanford. Company cancelled policy about April 12, 1942 for non-payment of endorsement. Refund has not been made for unused portion of premium.

Action taken:*

Suggest Federal Reserve Bank check with Firemans Fund Ins. Co.

Phoned Mr. Gorman, F. Fund Ins. Co., who says Nishi has a credit of $33.77 on unused premium which sum has been placed to the credit of Geo. Nishimine, Hanford local agent, who should make the actual refund. Mr. Gorman will telephone this p.m. to their Fresno agent to investigate the matter. If Nishimine can be contacted refund will be made through him; if not, refund will be made direct to Nishi.

Handled by: Hanford
R. W.

*Attach additional pages where necessary.

Directed to File:

(S-5055) Refund made direct to M. Nishi at Fair Grounds, Fresno. Case letter attached. 5-14-42

Visalia

Federal Reserve Bank of San Francisco
Fiscal Agent of the United States

4-10-42
(Date)

Name: NISHI (Surname) SUMIO (Print) (Given)

Address: P. O. Box 1026
(Street and Number)

Salinas (City) Calif. (State)

Telephone:
Interview: x

Adult: x
Minor:
Male: x
Female:
Citizenship: U.S.A.

Name NISHI (Surname) SUMIO (Given)

Date of last entry into United States: 1914- Born in Calif. never left

Operating under Treasury License now?: No

Type of Business: farming
Partnership:
Proprietorship:
Corporation: x
Individual:

Person Interviewed: S. Nishi

Address: above

Telephone Number: 5196

Principal property involved and scope of problem: Above evacuee is one of the members of the Nishi Farm Corp. which operated several leases on and near Romie Lane in Salinas now assigned to Peter A. Stolich, a grower-shipper in this district who also bought the equipment, growing crops, etc. This deal was made sometime ago and is now being brought in for recording to the F.S.A. department. Above evacuee is Asst. Secretary and Mgr. of the corporation. The Secretary and former Manager was Ichikuro Kondo, a native of Japan who last return from Japan was sometime in the '20's. Kondo was picked up by the FBI several months ago and the procedures were started shortly thereafter for termination of these farm leases, etc. Kondo is now in Santa Fe, N. M. in custody. This agreement appears to be satisfactory to both parties.

Kondo was renting a house on 101, South, near the Underpass where his furniture is still located. The owners of the house want his furniture removed so they can lease the place and have a tenant ready to move in. Nishi has Kondo's P. of A. and is a former associate but does not know what to do with the furniture pending Government removal. He also wants to know about his own furniture. Rosendale-Thomas & Muller have handled the legal details for Stolich and these people.

Action taken:* Suggested to Nishi as long as he had P. of A. from Kondo that he move Kondo's furniture to the Buddhist Church, if he could get their permission with the understanding that he would move it again if demanded to by the church authorities. Also told him to make disposition of Kondo's car as he has the pink slip and P. of A. Nishi has sold 1 of his cars and will either sell or store the other 2 or maybe turn them over to the Government at the time of evacuation.

The Nishi Farm Corp. deal to Stolich has F.S.A. approval.

Handled by: Van Liburdy
Salinas

*Attach additional pages where necessary

Directed to file: _____

(S-5055) 1 person interviewed
7 persons affected

Federal Reserve Bank of San Francisco
Fiscal Agent of the United States

4-21-42
(Date)

Name: Nishi T.
(Surname) (Print) (Given)

Address: 1653 Prince Street
(Street and Number)

Berkeley California
(City) (State)

Telephone:
Interview: x

Adult: x
Minor:
Male:
Female: x
Citizenship: Japanese

Name NISHI, T. (Civil)

Date of last entry into United States: 1924

Operating under Treasury License now?: Yes

Type of Business: Grocery
Partnership:
Proprietorship:
Corporation:
Individual: x

Person Interviewed: Above

Address: Res. same as above

Telephone Number: Ash. 3631

Follow-up 3-26-42 (

Principal property involved and scope of problem: Applicant states:

Telephone is reported disconnected at above address so your representative telephoned to Mr. Wentworth, Manager of the Alta Bates Hospital-telephone Berkeley 7110, and was advised that Mr. Nishi told him about the first of April he was leaving by automobile with a large number of friends for Reedly instead of Utah, where they formerly had planned to proceed. Mr. Wentworth was advised that applicants were going in their Ford Station Wagon and were taking with them the remainder of their grocery stock from the store located at above address.

Action taken:*

Case apparently closed.

Mason Case

Handled by: Mason Case
Field Representative-Berkeley

Directed to file:
Thornwall 1389

*Attach additional pages where necessary
(S-5055)

1 person interviewed
Persons involved-see former report

Federal Reserve Bank of San Francisco
Fiscal Agent of the United States

3/26/42
(Date)

Name: Stashi (Surname) Mary (Given)

Address: 1653 Prince Street
(Street and Number)
Berkeley (City) California (State)

Telephone:
Interview: x

Adult: x
Minor:
Male:
Female: x
Citizenship: Japanese

Date of last entry into United States: 1924

Operating under Treasury license now?: Yes

Type of Business: Grocery
Partnership:
Proprietorship:
Corporation:
Individual: x

Person Interviewed: Above

Address: Res. same as above

Telephone Number: Ash. 3631

Principal property involved and scope of problem:

Applicant says: Rents month to month. Stock about $1000.00. Will take with her. Going to Utah with party of about 100 persons gathering from neighboring communities. Ford Station Wagon 1940 (clear). Receivable accounts of about $1000.00. Father is friend of manager of Alta Bates Hospital (Mr. Wentworth) who things attorney for hospital might handle collections.

Action taken:*

Suggested see attorney and discuss possible arrangements and also to confirm travel permit arrangements as plan to leave Saturday.

Handled by: Mason Case

Field Rep.-Berkeley
Directed to file:
Th. 1389

*Attach additional pages where necessary
1 person interviewed
100 persons involved

(S-5055)

Federal Reserve Bank of San Francisco
Fiscal Agent of the United States

(Date)

Name: Nishi, Y.
(Surname) (Print) (Given)

Address: _____
(Street and Number)

Bismark, N.D.
(City) (State)

Telephone:
Interview:

Adult:
Minor:
Male:
Female:
Citizenship: _____

Name (Surname) (Given)

Date of last entry into United States: _____

Operating under Treasury license now?: _____

Type of Business:
Partnership:
Proprietorship:
Corporation:
Individual:

Person Interviewed: _____

Address: _____

Telephone Number: _____

Principal property involved and scope of problem:

See: Capital Basket Co.,
Florin, Calif

Action taken:*

Handled by: _____

*Attach additional pages where necessary
(S-5055)

Directed to file: _____

Nishibayashi, Jintaro

Dist. IV - S-20-4

Santa Anita Assembly Center

Arcadia, Calif.

September 19, 1942

MEMORANDUM TO: WAR RELOCATION AUTHORITY

SUBJECT: Property of evacuee in storage.

We are enclosing a copy of a letter dated September 16, 1942 received by us from our Los Angeles Branch, in which it is requested that certain goods stored in the Los Angeles warehouse be forwarded to an evacuee, Jintaro Nishibayashi.

The evacuee has been informed that his request has been submitted to your office for consideration.

Enclosure
EM

Assistant Cashier.

Sept. 16, 1942

Federal Reserve Bank of San Francisco
Los Angeles Branch
P. O. Box 2077, Terminal Annex
Los Angeles, California

Dear Sir:

I have had in storage since May 2, 1942, at:

Floor 1, Room 5
358 E. 1st St.
Los Angeles, Calif.,

under the family No. 9514, item #55 a fortnighter suit case.

I will be released to go to Cambrid e, Massachusetts, and would like to know if this item #55 a fortnighter suit case can be sent there. Would you kindly inform me as to the possibilities as I am expecting to leave in a week.

Sincerely,

(Signed) Jintaro Nishibayashi

P. S. Please send me any necessary forms for the release of this item.

Dist.IV 8-20-4
Santa Anita Ass. Ctr.
Arcadia, Calif.

C
O
P

LOS ANGELES BRANCH
FEDERAL RESERVE BANK OF SAN FRANCISCO
FISCAL AGENT OF THE UNITED STATES

September 17, 1942

Mr. Jintaro Nishibayashi
Dist. iV S-20-4
Santa Anita Assembly Center
Arcadia, California

Dear Sir:

Reference is made to your letter of September 16, 1942, relative to your personal belongings in storage.

As the matter referred to in your letter is one for the consideration of the War Relocation Authority, we are transmitting your communication to the headquarters of that agency.

Yours very truly,

Fred C. Bold
Assistant Manager.

CC: Head Office - San Francisco

CLOSED in memo from Salinas Office dated

Federal Reserve Bank of San Francisco
Fiscal Agent of the United States

April 24, 1942
(Date)

Telephone:
Interview:

Name: NISHIDA (Surname) Frank (Print) (Given)

Address: 19 W Market
(Street and Number)

Salinas.
(City) (State)

Adult:
Minor:
Male:
Female:
Citizenship: _____

Date of last entry into United States: _____

Operating under Treasury License now?: _____

Type of Business:
Partnership:
Proprietorship:
Corporation:
Individual:

Person Interviewed: _____

Address: _____

Telephone Number: _____

Principal property involved and scope of problem:

Action taken:*

Refer to our report in triplicate of 4/17/42. He leased his property at 29 Riker Street to Leroy Jasper of Salinas and not to Jophore as reported.

Handled by: van Loben Sels
Salinas

*Attach additional pages where necessary.
(S-5055)

Directed to File: _____

Name NISHIDA (Surname) Frank (Given)

Closed

Federal Reserve Bank of San Francisco
Fiscal Agent of the United States

CLOSED in memorandum dated 4/17/42
from Salinas Field Office
See Item #8, page 2.

(Date)

Name: MISHIDA Frank
(Surname) (Print) (Given)

Address: 19 W. Market
(Street and Number)

Salinas Calif
(City) (State)

Telephone:
Interview:

Adult:
Minor:
Male:
Female:
Citizenship: _____

Name MISHIDA (Surname) FRANK (Given)

Date of last entry into United States: _____

Operating under Treasury License now?: _____

Type of Business:
Partnership:
Proprietorship:
Corporation:
Individual:

Person Interviewed: _____

Address: _____

Telephone Number: _____

Principal property involved and scope of problem:

Action taken:*

Has given his P. of A. to Herbert Baltz of Salinas; has leased his property at 29 Riker St to Mr. Jophore of Salinas,

Handled by: _____

Directed to file: _____

*Attach additional pages where necessary

(S-5055)

Federal Reserve Bank of San Francisco
Fiscal Agent of the United States

34

3-26-42
(Date)

Name: Nishida Frank
(Surname) (Print) (Given)

Address: 19 W. Market st
(Street and Number)

Salinas Cal
(City) (State)

Telephone:
Interview: ✓

Adult: ✓
Minor:
Male: ✓
Female:
Citizenship: U.S.A.

Name: Nishida (Surname) Frank (Given)

Date of last entry into United States: 1938 Born 1921

Operating under Treasury License now?: No

Type of Business:
Partnership:
Proprietorship:
Corporation:
Individual: ✓

Person Interviewed: F. Nishida

Address: 19 W. Market Salinas

Telephone Number: 4784

Principal property involved and scope of problem: Own house at 29 Riker st. clear. Can not sell because Title Co's will not insure as Father gave property to son & there was no guardian & Father is alien. Will lease if can not sell. appears to distrust most people & agencies; has been around quite a bit.

Action taken:* Phoned Title Cos. Nishida's title is not insurable for various reasons. Sent him to his attorney for advice & gave him power of attorney blank for use if he desired. Suggested he interview real estate brokers.

Handled by: van Liberalds

Directed to file: Salinas

*Attach additional pages where necessary

(S-5055) 2 " 1 person interviewed affected

Federal Reserve Bank of San Francisco
Fiscal Agent of the United States

_____ (Date)

Name: Nishida (Surname) (Print) Fumio & Yoshiko (Given),

Address: Canal Ranch (Street and Number)

Thornton (City) Calif (State)

Telephone:
Interview:

Adult:
Minor:
Male:
Female:
Citizenship: _____

Name (Surname) (Given)

Date of last entry into United States: _____

Operating under Treasury License now?: _____

Type of Business:
Partnership:
Proprietorship:
Corporation:
Individual:

Person Interviewed: _____

Address: _____

Telephone Number: _____

Principal property involved and scope of problem:

See: Libby, McNeill v Libby

Action taken:*

Handled by: _____

Directed to file: _____

*Attach additional pages where necessary

(S-5055)

eral Reserve Bank of San Francisco
Fiscal Agent of the United States

148)

7/6 1942
(Date)

Name: Kishida George
(Surname) (Print) (Given)

Telephone:
Interview: ✓

Address: Route Box 153
(Street and Number)

Adult: ✓
Minor:
Male: ✓
Female:
Citizenship: Amc

Lindsay California
(City) (State)

Name (Surname) (Given)

Date of last entry into United States: —

Operating under Treasury license now?:

Type of Business:
Partnership:
Proprietorship:
Corporation:
Individual: ✓

Person Interviewed: Same

Address: "

Telephone Number: ✓

Principal property involved and scope of problem:
Refer to #86 dated June 18th

Automobile, Sold, will store Household Goods,

Action taken:*

Case Closed

5 persons.

*Attach additional pages where necessary
(S-5055)

Handled by:
Field Representative,

Directed to file:

500 NORTH GARDEN
VISALIA, CALIF.

eral Reserve Bank of [redacted] Francisco
Fiscal Agent of the United States

June 18th 1942
(Date)

Name: NISHIDA GEORGE
(Surname) (Print) (Given)

Telephone:
Interview: LINDSAY

Address: RT. 1 BOX 153 3RD & D STS
(Street and Number)

LINDSAY CALIFORNIA
(City) (State)

Adult: ✓
Minor:
Male ✓
Female:
Citizenship: YES

Name (Surname) (Given)

Date of last entry into United States: —

Operating under Treasury License now?: No

Type of Business:
Partnership:
Proprietorship:
Corporation:
Individual: ✓

Person Interviewed: Same

Address:

Telephone Number: No

Principal property involved and scope of problem:

1941 FORD V 8 - SEDAN COUPE $800.00.
15000 MILES - GOOD TIRES

1939 CROSSLEY - 6 C.FT REFRIGERATOR.

2½ GAL BUTANE TANK AND GAS STOVE

Action taken:*

LIST CAR.
NOTIFY VISALIA APPLIANCE CO. AS TO BUTANE TANK AND STOVE

5 PERSONS
MOTHER
FATHER
2 SISTERS

Handled by:

*Attach additional pages where necessary
(S-5055)

Directed to file:

300 NORTH GARDEN
VISALIA, CALIF.

eral Reserve Bank of S Francisco
Fiscal Agent of the United States

6/16-42
(Date)

Name: Nishida George
(Surname) (Print) (Given)

Telephone:
Interview: ✓

Address: Route 1 Box 153
(Street and Number)

~~Visalia~~ Lindsay Calif.
(City) (State)

Adult: ✓
Minor:
Male:
Ferale:
Citizenship: American

Name (Surname) (Given)

Date of last entry into United States: None

Operating under Treasury License now?:

Type of Business: Farmer.
Partnership:
Proprietorship: ✓
Corporation:
Individual:

Person Interviewed: Some

Address: "

Telephone Number: ✓

Principal property involved and scope of problem: To sell 1941 Ford 8 Sedan. Cpe. Radio and Spot light. Has priced it at 850.00 (mileage 15000.) Owes Commercial Credit 565.00 Payments 33.00 Monthly Next Payment June 17th. 10 more payments, and a final Balloon payment of 235.00.

Action taken:* Advised. Not to hold for too high aprise, as 700.00 Has Blue Book, Better To Sell at 750.00 or 800.00 Than to Hold. Pleasure Cars not in demand. Use his own judgement. But consider the effect of Gas Rationing.

Handled by: Field Representative.

Directed to file:

*Attach additional pages where necessary
(S-5065)

5 in family

500 NORTH GARDEN
VISALIA, C

Federal Reserve Bank of San Francisco
Fiscal Agent of the United States

Supplement / Sac. 386

(Date)

Name: Nishida J. K.
(Surname) (Print) (Given)

Address: Route 1, Box 214
(Street and Number)

Clarksburg, California
(City) (State)

Telephone:
Interview:

Adult:
Minor:
Male:
Female:
Citizenship:

Date of last entry into United States:

Operating under Treasury License now?:

Type of Business:
Partnership:
Proprietorship:
Corporation:
Individual:

Person Interviewed:

Address:

Telephone Number:

Principal property involved and scope of problem:

1941 Ford Truck

Action taken:*

Reports truck sold to Holly Sugar Company.
Farm problems taken care of by F. S. A.

Case Closed

Handled by McFarland

*Attach additional pages where necessary.
(S-5055)

Directed to File:

Sacramento Office

Name
NISHIDA (Surname)
J. K. (Given)

Federal Reserve Bank of San Francisco
Fiscal Agent of the United States

Supplement Sac. 386

April 25, 1942
(Date)

Name: Nishida J. K.
(Surname) (Print) (Given)

Address: Route 1, Box 214
(Street and Number)

Sacramento California
(City) (State)

Telephone:
Interview: x

Adult: x
Minor:
Male: x
Female:
Citizenship: U.S.

Name NISHIDA (Surname) J.K. (Given)

CLOSED

Date of last entry into United States: Here since 1911

Operating under Treasury License now?:

Type of Business: Farmer
Partnership:
Proprietorship:
Corporation:
Individual:

Person Interviewed: Same

Address:

Telephone Number:

Principal property involved and scope of problem:

Worried about 1941 Truck. Balance $518.00 due Bank of America Elk Grove. Wants permit to take truck to "Ophir", Placer County Zone #2 which is 24 miles one way. Some of his family have property at Ophir that need this truck to haul fruit crop. Provost Marshall refused permit.

Action taken:*

Bank of America Branch, Mr. Schierer, will send the contract J.K.T. c/o to nearest branch B O A to "Ophir" where the above truck will be transfered. We obtained permission from P.M. to have "Ophir" Japanese come to Sacramento and drive truck back to Zone #2 Ophir".

Case Closed

1 Interviewed
12 Represented

Handled by: Richert

*Attach additional pages where necessary.
(S-5055)

Directed to File: M Richert

Sacramento Office

Federal Reserve Bank of San Francisco
Fiscal Agent of the United States

Sac. 386

April 20, 1942
(Date)

Name: Nishida, J. K.
(Surname) (Print) (Given)

Address: Route 1, Box 214
(Street and Number)

Clarksburg, California
(City) (State)

Telephone:
Interview: x

Adult: x
Minor:
Male: x
Female:
Citizenship: U.S.

Name NISHIDA (Surname) J. K. (Given)

Date of last entry into United States: Here since 1911.

Operating under Treasury License now?: --

Type of Business: Farmer
Partnership: (Brothers)
Proprietorship:
Corporation:
Individual:

Person Interviewed: Same

Address: "

Telephone Number:

Principal property involved and scope of problem:

Ford 1941, six cylinders, 750/20 dual tires, 10,000 miles, 158" wheel base and platform body. Owes Bank of America, Elk Grove, $500.00 balance, which is due December 1 942.

Will take any reasonable amount for his equity.

Action taken:*

Gave Nishida name of Fernandes who lives on the Davis Highway which is on his road home.

1 Interviewed
7 Involved

Sacramento Office

Handled by: M.J.Richert

Directed to file: M J Richert

*Attach additional pages where necessary
(S-5055)

Federal Reserve Bank of San Francisco
Fiscal Agent of the United States

Nishida Nursery

_____ (Date)

Name: Kimura K
(Surname) (Print) (Given)

Address: Route 1 - Box 40
(Street and Number)

Florin Calif
(City) (State)

Telephone:
Interview:

Adult:
Minor:
Male:
Female:
Citizenship: _____

Name (Surname) (Given)

Date of last entry into United States: _____

Operating under Treasury License now?: _____

Type of Business:
Partnership:
Proprietorship:
Corporation:
Individual:

Person Interviewed: _____

Address: _____

Telephone Number: _____

Principal property involved and scope of problem:

See: Nurseries

Action taken:*

Handled by: _____

*Attach additional pages where necessary

Directed to file: _____

(S-5055)

Federal Reserve Bank of San Francisco
Fiscal Agent of the United States

3/26/42
(Date)

Name: ~~Yokoyama~~ Nishiguchi, Gensaburo ~~Akio~~
(Surname) (Print) (Given)

Telephone:
Interview:

Address: _____
(Street and Number)

Hayward
(City) (State)

Adult: X
Minor:
Male: X
Female:
Citizenship: USA

Name ~~YOKOYAMA~~ (Surname) ~~AKIO~~ (Given)

Date of last entry into United States: 1936

Operating under Treasury License now?: _____

Type of Business:
Partnership:
Proprietorship:
Corporation:
Individual:

Person Interviewed: Yokoyama, Akio

Address: _____

Telephone Number: _____

Principal property involved and scope of problem:

NISHIGUCHI, Gensaburo - a Japanese alien residing in Hayward owns a 1938 Nash sedan, clear of encumbrance. Wants to sell car to Edward James Wilson of 1955 Granger av, Alvarado Calif

Action taken:* Referred him to Foreign Funds Control. C/o Federal Reserve Bank 500 Calif st S.F. Sutter 8420

Handled by: Gibson

Directed to file: Hayward

*Attach additional pages where necessary.

(S-5055) 1 Japanese Interviewed
13 " involved.

Federal Reserve Bank of San Francisco
Fiscal Agent of the United States

June 15, 1942
(Date)

Name: Nishihara George
(Surname) (Print) (Given)

Telephone:
Interview: x

Address: WCCA Assembly Center
(Street and Number)

Tulare, California
(City) (State)

Adult: x
Minor:
Male: x
Female:
Citizenship: US

Name (Surname) (Given)

Date of last entry into United States: _____

Operating under Treasury License now?: _____

Type of Business:
Partnership:
Proprietorship:
Corporation:
Individual: x

Person Interviewed: George Nishihara

Address: Above

Telephone Number: _____

Principal property involved and scope of problem:

Mr. Nishihara's problem is outlined in my letter dated May 29th. addressed to Mr. Everson a copy of which is attached hereto.

Action taken:* It is obvious, judging from the attached correspondence, that this matter was originally handled by the Farm Security Administration Agent in Santa Maria and remains their problem. Please refer to my letter dated June 10th. addressed to Mr. Everson and copy of letter attached thereto.
No further correspondence anticipated here.

Handled by: [signature]

*Attach additional pages where necessary
(S-5055)

Directed to file: _____

REFERRED BY MR. EVERSON
TO MR. Borden

FEDERAL RESERVE BANK OF SAN FRANCISCO

FISCAL AGENT OF THE UNITED STATES

Tulare, California
June 10, 1942

Mr. R. E. Everson, Assistant Cashier
Federal Reserve Bank of San Francisco
500 California Street
San Francisco, California

Dear Sir:

This is in further reference to the George Nishihara matter originally taken up with you by correspondence under date of May 29th.

At the time I discussed this matter with Nishihara he was not sure just who Mr. Stannard represented in Santa Maria but thought he was the Federal Reserve Bank representative. It now appears as though he was the Farm Security Administration man as indicated in a copy of a letter inclosed herewith which you will find self explanatory.

Judging from the contents of the letter from Mr. Walker of Santa Barbara, Nishihara is apparently on the right track now. I shall contact him again in a few days to learn developments arising from this letter from Walker.

As this is obviously a matter for the Farm Security Administration to handle I shall take no further action except the inquiry mentioned above unless instructed by your office.

Very truly yours,

D. M. Dunton

D. M. Dunton, Field Representative
WCCA Assembly Center
Tulare, California.

Answered
Ansd. by Routine Advice
No Answer Required
Directed to File
By Borden
Surname
FILE ONLY WHEN SIGNED

FOR DEFENSE
BUY
UNITED STATES SAVINGS BONDS AND STAMPS

FEDERAL RESERVE BANK OF SAN FRANCISCO

FISCAL AGENT OF THE UNITED STATES

June 9, 1942

Mr. D. M. Dunton, Field Representative,
Federal Reserve Bank of San Francisco,
Evacuee Property Department,
% WCCA Assembly Center,
Fair Grounds,
Tulare, California.

Dear Sir:

You will find enclosed a copy of a memorandum from our Los Angeles Branch dealing with the problem of George Nishihara.

In view of the fact that we apparently have no records on this man, we suggest that you contact him again and obtain whatever detailed information is necessary in order to pursue this problem.

Yours very truly,

R. Everson

Assistant Cashier.

Enclosure

F.S.A.
should
handle

FOR DEFENSE
BUY
UNITED STATES SAVINGS BONDS AND STAMPS

Santa Barbara, Calif.
June 8, 1942

Mr. George Nishihara
C-25
Tulare Assembly Center
Tulare, Calif.

Dear Mr. Nishihara:

Thank you for your letter of the 6th just received.

While I was in charge of the general operation of the Civil Control Station, the records of farm and other property transactions were retained by the government departments officials who were in charge of that work during the operation of the station.

Thus I have no records whatever, I regret to say, regarding your deal. But I am sending a copy of this letter, together with your original reply, to the Farm Security Administration, 30 Van Ness Ave., San Francisco. They can call it to the attention of either Capt. Edward M. Joyce, who was the Farm Security Administration man in Santa Barbara at the time of the Civil Control Station who doubtless handled this matter for you: or to the attention of Mr. Warren Stannard, who was at Santa Maria. Just where these men are now I do not know, as we lost touch with them when the station closed just after the evacuation.

You ask about the value of the improvements being done on the store. Yes, I believe that $50. would not be excessive for the work being done, although that is a little hard to say as I had not seen the inside of the store to remember it, before the work started. However it seemed to be getting a thorough painting and general fixing up.

Please let me know if you do not hear from Capt. Joyce or Mr. Stannard, and I shall be happy to look into this again. But they should know about the matter and should be able to assist you.

Sincerely,

H. L. Walker
Manager, U. S. Employment Service
Santa Barbara Office.

COPY

LOS ANGELES BRANCH

TO:

Date: June 8, 1942

SUBJECT: Evacuee Property Department
George Nishihara, formerly of Santa Maria, Calif.

Reference is made to your letter of June 5 enclosing a copy of letter from D. M. Dunton concerning a transaction between George Nishihara and Glenn Brickey.

We have reviewed the interview files of our field representative at Santa Maria, but do not find any record of any interview with Mr. Nishihara.

It is observed that Mr. Dunton's letter makes reference to a Mr. Stannard who represented the Federal Reserve Bank in Santa Maria. We had no one employed by that name in the Evacuee Property Department and the representative of the Farm Security Administration in our office informs us that apparently no one by that name was employed by the Farm Security Administration in Santa Maria.

FRED C. BOLD (signed)
Assistant Manager

LOS ANGELES BRANCH

June 5, 1942

Evacuee Property Department
George Nishihara, formerly of Santa Maria, California

Apparently the enclosures prepared by us on June 2, 1942 referring to the above subject have gone astray. You will find duplicate copies of subject material accompanying this memorandum and we will appreciate what information you can assemble.

ENCLOSURES

[redacted]:krf

Assistant Cashier

Copy

Tulare, Calif.
May 29, 1942

Mr. R. E. Everson, Assistant Cashier
Federal Reserve Bank of San Francisco
400 California Street
San Francisco, Calif.

Dear Mr. Everson:

Inclosed herewith find a copy of a letter written to Geo. Nishihara, one of the evacuees here. I am sending the copy for what it is worth as relating to McFadden.

It appears as though Geo. Nishihara and one Glenn Brickey were in a farming deal together on leased land. Brickey leased the land from a party by the name of Williams. Nishihara sub-leased it from Brickey and Brickey and Nishihara went in partnership to farm the land. The lease supposedly provided for 40% per partner and 20% to land owner. The partners were to share equally in the expense. It seems as though Brickey took his share of profits and refuses to pay his division of expenses. The papers were all turned over to an Attorney by the name of S. O. McFadden at Santa Maria who was recommended by a Mr. Stannard who represented the bank (FRB) in Santa Maria. Nishihara claims Brickey owes him about $1200, that this Attorney, McFadden took a power of attorney to handle their property and kept all copies of all agreements. They have nothing here except a sad tale.

My thought was that probably Mr. Stannard could be contated by your office and is probably familiar with the story. It seems as though McFadden will not answer their letters, they have lost faith in him and want to cancel the power of attorney they gave him.

I should appreciate any help or suggestions you might give me in this matter.

Very truly yours,

D. M. DUNTON /s/

D. M. Dunton
Field Representative
W.C.C.A. Assembly Center
Tulare, California

Copy

Summerland, Calif.
May 20, 1941 (sic)

Dear George:

I got your letter, was very glad to hear from you. I sincerely hope that you are comfortable while you are waiting for this war to end.

I got a telephone call from McFadden. He wanted your car and I gathered from what he said that he wanted to sell it to get some money to pay his fee for legal services. I do not know what he has done for you or what he thinks he has coming but I feel that if he ever gets your car it will be the last of it. You wont get anything out of it at all. I wouldnt let him have it without a written order so he is going to write you for one. Dont give it to him. Tell him that you have already sold the car to me. I will take care of it until you are back again for you will need it to get started again and I doubt if there will be many cars with tires by that time. From what I can learn your attorney cannot be trusted too far so for heavens sake dont let him get you in a corner. The girl in the office called me up and I gathered from what she said that they did not expect to collect any money for you and that was why they wanted to get hold of your car. I will not let him have the car until I hear from you. I think you had better leave your car here no matter what he says. As I said before, tell him that I bought the car, and it will be here for you when this row is over. And dont feel that you are unduly obligated to me, times are tough for you and you are an American just as much as I am so it is only right that I help you any way I can. And dont feel badly just because a few dam fools shoot off their mouths, being Japanese descent is nothing to be ashamed of.

I have to stop now but will write you again soon. Dont let that attorney or any one lese talk you into anything.

Yours sincerely,

Not signed but reported from H. H. Mackie
P O Box 51
Summerland, Calif.

Federal Reserve Bank of San Francisco
Fiscal Agent of the United States

July 8, 1942
(Date)

Name: Nishihara S.
(Surname) (Print) (Given)

Address: 216 2nd Street
(Street and Number)

Marysville California
(City) (State)

Telephone:
Interview: X

Adult: X
Minor:
Male: X
Female:
Citizenship: Japanese

(Name) (Surname) (Given)

Date of last entry into United States: _____

Operating under Treasury License now?: _____

Type of Business:
Partnership:
Proprietorship: X
Corporation:
Individual:

Person Interviewed: Mrs. Nishihara

Address: Same

Telephone Number: _____

Principal property involved and scope of problem:

Action taken:* 7/8/42 Lease properly released and arrangements for balance of equipment made with Mrs. Casey and Mr. Ruff.

INTERVIEW # 162 CLOSED

Handled by K/A. Gregg

*Attach additional pages where necessary
(S-5055)

Directed to file Marysville

Federal Reserve Bank of San Francisco
Fiscal Agent of the United States

July 6, 1942
(Date)

Name: N Nishihara S.
(Surname) (Print) (Given)

Telephone:
Interview:

Address: _____
(Street and Number)

Marysville Calif
(City) (State)

Adult:
Minor:
Male:
Female:
Citizenship: _____

Date of last entry into United States: _____

Operating under Treasury License now?: _____

Type of Business:
Partnership:
Proprietorship:
Corporation:
Individual:

Person Interviewed: _____

Address: _____

Telephone Number: _____

Principal property involved and scope of problem:

Marysville Weekly report
of June 26, 1942

Three people say papers relative to cancellation of lease and appointment of power of attorney are being executed.

Action taken:*

Handled by: Marysville

*Attach additional pages where necessary.
(S-5058)

Directed to File: _____

Name (Surname) (Given)

Federal Reserve Bank of San Francisco
Fiscal Agent of the United States

(Date)

Name: Nishihara, S.
(Surname) (Print) (Given)

Telephone:
Interview:

Address: _____
(Street and Number)

Marysville, Calif
(City) (State)

Adult:
Minor:
Male:
Female:
Citizenship: _____

Name (Surname) (Given)

Date of last entry into United States: _____

Operating under Treasury license now?: _____

Type of Business:
Partnership:
Proprietorship:
Corporation:
Individual:

Person Interviewed: _____

Address: _____

Telephone Number: _____

Principal property involved and scope of problem:

Marysville Weekly report of July 3, 1942.

By phone have word of Mrs. Casey that lease is cancelled. Wish to arrange for power of attorney for Mr. Nishihara

Action taken:*

Handled by: Margaret

*Attach additional pages where necessary
(S-5055)

Directed to file: _____

June 24, 1942

Mr. Kenyon T. Gregg, Field Representative,
Federal Reserve Bank of San Francisco
Revenue Property Department,
319 "C" Street,
Marysville, California.

Dear Sir:

Reference is made to your interview dated June 23 with S. Nishihara.

We note therein your statement that 1942 vehicles manufactured prior to July 30, 1941 are not frozen in the usual manner. We have checked with the Motor Vehicle Department and they inform us that this is true of commercial vehicles only and that all 1942 pleasure cars are frozen irrespective of the date of manufacture.

Yours very truly,

R. E. Evans

Assistant Cashier.

Boreen/gc

Federal Reserve Bank of San Francisco
Fiscal Agent of the United States

June 23, 1942
(Date)

Name: Nishihara S.
(Surname) (Print) (Given)

Address: 216 2nd Street
(Street and Number)

Marysville California
(City) (State)

Telephone:
Interview: x

Adult: x
Minor:
Male:
Female: x
Citizenship: Japanese

Name (Surname) (Given)

Date of last entry into United States: 1915

Operating under Treasury License now?:

Type of Business:
Partnership:
Proprietorship: x
Corporation:
Individual:

Person Interviewed: Mrs. Nishihara

Address: 216 2nd Street, Marysville

Telephone Number:

Principal property involved and scope of problem:

Soft drink, service station and garage
Owner of building is Mrs. Anne Cosey 721 7th Street

1942 Plymouth Car

Action taken:*

These people say that arrangements are made with Mrs. Cosey for whom they have much respect to either sell or store property. I am insisting that Mr. Nishihara go with me to see Mrs. Cosey so I can better understand arrangements.

Suggest that Plymouth car sellers find out when Plymouth was manufactured.

Mr. and Mrs. Nishihara	2
son and daughter	2
Total	4

We are informed by local Motor Vehicle Department that if 1942 car was manufactured prior to July 30, 1941, it need not be sold to army

Handled by: K.T Gregg

*Attach additional pages where necessary
(S-5055)

#162

Directed to file: Marysville

Federal Reserve Bank of San Francisco
Fiscal Agent of the United States

3/30/42
(Date)

Name: Nishihara Tomiko
(Surname) (Print) (Given)

Telephone:
Interview: x

Address: P.P. Box 87
(Street and Number)

Cressy California
(City) (State)

Adult: x
Minor:
Male:
Female: x
Citizenship: US

Name NISHIHARA (Surname) TOMIKO (Given)

Date of last entry into United States:

Operating under Treasury License now?:

Type of Business:
Partnership:
Proprietorship:
Corporation:
Individual:

Person Interviewed: Nishihara, Tomiko

Address: P.O. Box 87 Cressy, Calif

Telephone Number:

Principal property involved and scope of problem:

289 acres of farming land, two complete sets of buildings, and complete set of farming equipment.

Value $55,000- Mortgage $12,000- Bank of America Merced

Advice on turning over farm. Have prospective tennant.

Action taken:* Refered to FSA agent this office.

Aliens 1
US.Cit. 7
Total 8

Handled by Harold Johnson

*Attach additional pages where necessary
(S-5055)

Directed to file: Merced

Federal Reserve Bank of San Francisco
Fiscal Agent of the United States

_____ (Date)

Name: Nishihara Yoshio Richard
(Surname) (Print) (Given)

Telephone:
Interview:

Address: 317 Cap Ave
(Street and Number)

Santa
(City) (State)

Adult:
Minor:
Male:
Female:
Citizenship: _____

Name _____ (Surname) _____ (Given)

Date of last entry into United States: _____

Operating under Treasury License now?: _____

Type of Business:
Partnership:
Proprietorship:
Corporation:
Individual:

Person Interviewed: _____

Address: _____

Telephone Number: _____

Principal property involved and scope of problem:

See Hotels

Action taken:*

Handled by: _____

*Attach additional pages where necessary.
(S-5055)

Directed to File: _____

Federal Reserve Bank of San Francisco
Fiscal Agent of the United States

June 23, 1942
(Date)

Name: Nisijhima K.
(Surname) (Print) (Given)

Address: Rt 1 Box 231
(Street and Number)
Selma, Calif.
(City) (State)

Telephone:
Interview:

Adult:
Minor:
Male:
Female:
Citizenship:

Name (Surname) (Given)

Date of last entry into United States:

Operating under Treasury License now?:

Type of Business:
Partnership:
Proprietorship:
Corporation:
Individual:

Person Interviewed:

Address:

Telephone Number:

Principal property involved and scope of problem:

Refer to letter of 6/22/42

Sale of soy beans —

Action taken:*

Assembly Center unable to buy soy beans. Advised me to write Mr Morrison, Quartermaster, Fairgrounds, Sacramento.

Copy of letter attached

Handled by:

*Attach additional pages where necessary
(S-5055)

Directed to file:

1916 - 11th St. Reedley, Cal

1716 Eleventh Street
Reedley, California

C
O
P
Y

June 15, 1942

Mr. Morrison, Quarter Master
Fairgrounds
Sacramento, California

Dear Sir:

The Japanese in this neighborhood have a number of sacks of Arkansas and California rice that they would like to sell before they are evacuated from this area.

I have talked to local and Fresno concerns about the purchase of this rice, but have been unable to get any results.

I also called the managers of the two assembly centers in Fresno and they referred me to you. Up to now some twenty sacks of rice have been reported together with thirty sacks of soy beans. Can you use any or all of this?

An early answer would be greatly appreciated.

Yours very truly,

(signed)

Arch R. Jack
Field Representative

ARJ:cj

1

Federal Reserve Bank of San Francisco
Fiscal Agent of the United States

June 22, 1942
(Date)

Name: Nisijhima K
(Surname) (Print) (Given)

Address: Rt 1 Box 271
(Street and Number)

Selma, Calif.
(City) (State)

Telephone:
Interview: ✓

Adult: ✓
Minor:
Male: ✓
Female:
Citizenship: US

Name (Surname) (Given)

Date of last entry into United States: _____

Operating under Treasury License now?: _____

Type of Business:
Partnership:
Proprietorship:
Corporation:
Individual: ✓

Person Interviewed: Same

Address: _____

Telephone Number: _____

Principal property involved and scope of problem:

Has 30 sacks of soy beans. Wants to find a market for them.

Action taken:*

I called all local dealers and none were interested. Fresno dealers say too late in season to handle.

Will call Assembly Centers in Fresno and see if they can handle

Handled by: [signature]

*Attach additional pages where necessary

Directed to file: _____

(S-5055) 1716 - 11th St. Reedley, Cal

...ral Reserve Bank of San Francisco
Fiscal Agent of the United States

June 16, 1942
(Date)

Name: Nishijima Kanji
(Surname) (Print) (Given)

Address: 1215 - Fourth St
(Street and Number)

Sacramento Calif
(City) (State)

Telephone:
Interview:

Adult:
Minor:
Male:
Female:
Citizenship:

Name (Surname) (Given)

Date of last entry into United States:

Operating under Treasury License now?:

Type of Business:
Partnership:
Proprietorship:
Corporation:
Individual:

Person Interviewed:

Address:

Telephone Number:

Principal property involved and scope of problem:

See "Dunn & Bradstreet Report"
June 12, 1942. Sac. 659

Action taken:* L. & M. Co. Liquidated - no mention of Power of Attorney.
Gardiner Implement Company
Power of attorney on leased Property
Form #47. No information as to Fish
Market.

Handled by:

Directed to file:

*Attach additional pages where necessary
(S-5055)

Federal Reserve Bank of San Francisco
Fiscal Agent of the United States

Sac. Supplement # 175

The L. and M. Appliance Co.

April 17, 1942
(Date)

Name: Nishijima Kanji
(Surname) (Print) (Given)

Telephone:
Interview:

Address: 1215 Fourth Street
(Street and Number)

Sacramento
(City) (State)

Adult:
Minor:
Male:
Ferale:
Citizenship:

Date of last entry into United States:

Operating under Treasury License now?:

Type of Business:
Partnership:
Proprietorship:
Corporation:
Individual:

Person Interviewed:

Address:

Telephone Number:

Principal property involved and scope of problem:

Case involved liquidation of appliance business, collection of receivables and management of real property.

Action taken:*

Says "everything going O.K.". Board of Trade has taken over collections. Mdse all sold or returned to jobbers. Floyd White, realtor, to handle property.

Case Closed

Handled by: M. Haverland

*Attach additional pages where necessary

Directed to file:

(S-5055)

Sacramento Office

Name NISHIJIMA (Surname) Kanji (Given)

Reserve Bank of San Francisco
Fiscal Agent of the United States

Sec. 175

The L. and M. Co - Appliance Co Apr 6/42
(Date)

Name: Nishijima Kanji
(Surname) (Print) (Given)

Telephone:
Interview: ✓

Address: 1215 - 4th
(Street and Number)

Adult:
Minor: ✓
Male: ✓
Female:
Citizenship: U S A

Sacrameto Calif
(City) (State)

Two sons. Kanji + Yutaka own building
Mother Kunano - operates store

Date of last entry into United States: Shugo - father is interned -

- Yes -

Operating under Treasury License now?: Yutaka = is now in Japan
~~Kanji = Oct 31, 1941~~

Type of Business:
Partnership:
Proprietorship:
Corporation:
Individual:

Person Interviewed: (Kanji)

Address: 1215 - 4th St -

Telephone Number: 33054 -

Name NISHIJIMA (Surname) KANJI (Given)

Principal property involved and scope of problem: - In selling appliances
A = these people have turned Sales Contracts over too G.E.C Co.
These problems have already came to our attention -
B = Have accounts receivable about $1200.00 unsecured Wants to know ?
C = Wants to know if he should pay wholsalers accts - ?
D = Own above real estate - no liens = Wants to hold and lease property =

Action taken:*
refered to W. Tsukamoto Atty who has already handled part of his business.
As Mr Denning of GECC is in Sacramto today we have requested he come to this office.

Handled by: RWD.

*Attach additional pages where necessary
(S-5055) , Interim

Directed to file: Sacramento

Allen

Federal Reserve Bank of San Francisco
Fiscal Agent of the United States

(Date)

Name: Nishijima T.
(Surname) (Print) (Given)

Address: House #7
(Street and Number)

Esparto
(City) (State)

Telephone:
Interview:

Adult:
Minor:
Male:
Female:
Citizenship: _____

Name
(Surname)
(Given)

Date of last entry into United States: _____

Operating under Treasury license now?: _____

Type of Business:
Partnership:
Proprietorship:
Corporation:
Individual:

Person Interviewed: _____

Address: _____

Telephone Number: _____

Principal property involved and scope of problem:

R. J & L. to Gardena Improvement Co.

Action taken:*

Handled by: _____

*Attach additional pages where necessary

Directed to file: _____

(S-5055)

Federal Reserve Bank of San Francisco
Fiscal Agent of the United States

_____
(Date)

Name: NISHIJIMA T. _____
(Surname) (Print) (Given)

Address: P. O. BOX 117
(Street and Number)

Isleton Calif
(City) (State)

Telephone:
Interview:

Adult:
Minor:
Male:
Female:
Citizenship: _____

Name (Surname) (Given)

Date of last entry into United States: _____

Operating under Treasury License now?: _____

Type of Business:
Partnership:
Proprietorship:
Corporation:
Individual:

Person Interviewed: _____

Address: _____

Telephone Number: _____

Principal property involved and scope of problem:

Action taken:*

Handled by: _____

*Attach additional pages where necessary

Directed to file: _____

(S-5055)

March 19, 1942

T. Nishijima,
P. O. Box 117,
Isleton, California.

Re: Application dated January 28, 1942
Assigned No. SF. 19508

Dear Sir:

In reviewing the application recently submitted to us to allow the unblocking of your bank account, it occurs to us that you might be in an area recently designated by the Army officials which will possibly be evacuated in the near future.

If you are subject tothe evacuation order and desire a license which will permit the disposition of your assets or the complete liquidation of your business, we will be pleased to give immediate consideration to any application which you wish to submit.

Yours very truly,

R. E. Evetson

Assistant Cashier

Gillin/ca

FEDERAL RESERVE BANK OF SAN FRANCISCO

FISCAL AGENT OF THE UNITED STATES

814 First National Building

Stockton, California

June 22, 1942

REFERRED BY MR. H.D. ARMSTRONG
TO MR. [illegible]
JUN 23 1942

REFERRED BY MR. H.D. ARMSTRONG
TO MR. [illegible]
JUN 23 1942

Federal Reserve Bank of San Francisco
Evacuee Property Department
400 Sansome Street
San Francisco, California

Gentlemen:

Attention: Mr. Armstrong

Enclosed please find ~~interesting letters~~ from Libby-McNeill-Libby and Frank Nishikawa.

Very sincerely yours,

L. S. Weeks

L. S. Weeks

Field Representative
Telephone 2-6126

LSW:am

Enclosure

Answered
Ansd. by Routine Advice
No Answer Required
Directed to File
By [illegible]
Surname

FOR DEFENSE
BUY UNITED STATES SAVINGS BONDS AND STAMPS

Reserve Bank of San Francisco

8-158-E
Stockton Assembly Center

Stockton, Calif.
June 29, 1942.

Mr. L. S. Weeks
Stockton, California

Rec'd 6/2 [illegible]

Dear Mr. Weeks,

I received your letter yesterday. Thank you for your effort in trying to assist me in my request to Mr. Mundell.

I received your copy of the letter to Mr. Mundell and I do not know how to thank you for your friendliness to man of short acquaintance.

There is no word to express our gratitude which my family and I owe you for your kindness in trying to help us move to the Tulelake Relocation Center.

I hope I will be able to see you before we leave this camp.

Sincerely yours,
Frank Nishikawa

Name (Surname) (Given)

ip: U. S.
Japanese

ners, George,
29, and friend
ockton Assembly

cede in his
Lake Relo-
that his mother
a Assembly
that this
owing out
g a happier

request on
ion of request
ate destinations

L. S. Weeks
ndled by: Stockton

to file:

Rec'd, Anod 6/9/58-158-E

June 9, 1942.
Stockton

Dear Sir:

Proctor office

I am sending the family number for the four families as you have asked yesterday.

Frank Nishikawa	7271	5th family
George Nishikawa	7270	4th family
Steven Narimatsu	6829	6 " "
Kenneth Suzuki	6859	9 " "

Steven Narimatsu is my half brother and Mr Suzuki has been farming with us for almost fifteen years together so we would like if possible to move it in group.

As I have told you yesterday my mother and the brother-in law will leave to Tule Lake Relocation Center so in order for me to do some work I would like to leave my children in care of my mother beside my wife.

Your Truly
Frank Nishikawa

Federal Reserve Bank of San Francisco
Fiscal Agent of the United States

_____ (Date)

Name: Nishikawa, H
(Surname) (Print) (Given)

Telephone:
Interview:

Address: _____ (Street and Number)

Winters, Calif
(City) (State)

Adult:
Minor:
Male:
Female:
Citizenship: _____

Name (Surname) (Given)

Date of last entry into United States: _____

Operating under Treasury License now?: _____

Type of Business:
Partnership:
Proprietorship:
Corporation:
Individual:

Person Interviewed: _____

Address: _____

Telephone Number: _____

Principal property involved and scope of problem:

See: Horai Co.,

Action taken:*

Handled by: _____

*Attach additional pages where necessary

Directed to file: _____

(S-5055)

FEDERAL RESERVE BANK OF SAN FRANCISCO

FISCAL AGENT OF THE UNITED STATES

314 First National Building

Stockton, California

June 22, 1942

REFERRED BY MR. H.D. ARMSTRONG
TO MR. [illegible]
JUN 23 1942

REFERRED BY MR. H.D. ARMSTRONG
TO MR. [illegible]
JUN 22 1942

Federal Reserve Bank of San Francisco
Evacuee Property Department
400 Sansome Street
San Francisco, California

Gentlemen:

Attention: Mr. Armstrong

Enclosed please find ~~interesting letters~~ letters from Libby-McNeill-Libby and Frank Nishikawa.

Very sincerely yours,

L. S. Weeks

L. S. Weeks

Field Representative
Telephone 2-6126

LSW:am

Enclosure

Answered
Answ. by Routine Advice
No Answer Required
Directed to File
By [illegible]
Surname

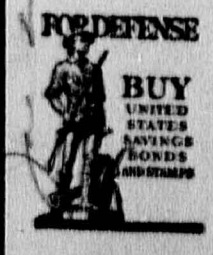

8-158-E
Stockton Assembly Center

Stockton, Calif.
June 29, 1942.

Mr. L. S. Weeks
Stockton, California

Rec'd 6/27 SW

Dear Mr. Weeks,

I received your letter yesterday. Thank you for your effort in trying to assist me in my request to Mr. Mundell.

I received your copy of the letter to Mr. Mundell and I do not know how to thank you for your friendliness to man of short acquaintance.

There is no word to express our gratitude which my family and I owe you for your kindness in trying to help us move to the Tulelake Relocation Center.

I hope I will be able to see you before we leave this camp.

Sincerely yours,
Frank Nishikawa

1/6/42 SW

Rec'd, Aud 6/9/42 18-158-E

June 9, 1942.
Stockton

Dear Sir:

Stockton office

I am sending the family number for the four families as you have asked yesterday.

Frank Nishikawa	7271	5th family
George Nishikawa	7270	4th family
Steven Narimatsu	6829	6 " "
Kenneth Suzuki	6859	9 " "

Steven Narimatsu is my half brother and Mr Suzuki has been farming with us for almost fifteen years together so we would like if possible to move it in group.

As I have told you yesterday my mother and the brother-in law will leave to Tule Lake Relocation Center so in order for me to do some work I would like to leave my children in care of my mother beside my wife.

Your truly
Frank Nishikawa

Federal Reserve Bank of San Francisco
Fiscal Agent of the United States

6/17/42
(Date)

Name: Nishikawa (Surname) Frank (Given) (Print)
Family #7271
Address: Stockton Assembly Center
(Street and Number)
Stockton, California
(City) (State)

Telephone:
Interview: X

Adult: X
Minor:
Male: X
Female:
Citizenship: U. S.
Japanese

Date of last entry into United States: ?

Operating under Treasury Licence now?: 68A

Type of Business:
Partnership:
Proprietorship:
Corporation:
Individual: X

Person Interviewed:

Address:

Telephone Number:

Principal property involved and scope of problem:

Was a local successful farmer. Operated with brothers, George, Family #7270, and Steven (half-brother) Family #6829, and friend Kenneth Suzuki, Family #6859, all now located at Stockton Assembly Center, 24 family members in the group.

Subject made urgent request that this office intercede in his behalf toward having them moved ultimately to Tule Lake Relocation Center, the chief reason for request being that his mother and some other members of the family, now at Walerga Assembly Center, will be relocated at Tule Lake. He states that this arrangement will allow him of more freedom in following out agricultural work at Tule Lake as well as providing a happier condition as to family relationships.

Action taken:*

Wrote Mr. Harold Mundell with regard to Subject's request on June 10. His reply, June 12, promises consideration of request if it becomes possible for him to determine ultimate destinations of evacuees under his care.

1 Int. 24 aff.

Handled by: L. S. Weeks
Stockton

*Attach additional pages where necessary

Directed to file:

(S-5055)

Name (Surname) (Given)

Federal Reserve Bank of San Francisco
Fiscal Agent of the United States

_____ (Date)

Name: Nishikawa, H
(Surname) (Print) (Given)

Telephone:
Interview:

Address: _____ (Street and Number)

Winters, Calif
(City) (State)

Adult:
Minor:
Male:
Female:
Citizenship: _____

Name _____ (Surname) _____ (Given)

Date of last entry into United States: _____

Operating under Treasury License now?: _____

Type of Business:
Partnership:
Proprietorship:
Corporation:
Individual:

Person Interviewed: _____

Address: _____

Telephone Number: _____

Principal property involved and scope of problem:

See: Horai Co.,

Action taken:*

Handled by: _____

*Attach additional pages where necessary
(S-5055)

Directed to file: _____

FEDERAL RESERVE BANK OF SAN FRANCISCO

FISCAL AGENT OF THE UNITED STATES

1006 Fourteenth Street
Sacramento, California
May 4, 1942

Sac. #479

Mr. H. Nishikawa
Winters, California

Dear Sir:

Recently you called at this office for assistance in solving problems precipitated by evacuation plans. We are interested in a satisfactory settlement of your affairs. Will you please report, on the reverse of this letter, the progress that you have made.

Yours very truly,

A. J. Reid
Sacramento Field Representative

MMM:EB

479

Winters, California
May 6, 1942.

Mr. A. J. Reid,
1006 Fourteenth St.,
Sacramento, Calif.

Dear Mr. Reid:

Thank you very much for writing to me and asking how we are getting along with our affairs.

I would also at this time, wish to take this opportunity in thanking you for all you have done for us. We are at present very busy taking minntory and packing up our left-over stock, as Another merchandise store in Winters, Vasey Bros., is taking over our stock. We have also resold many of our stock to other stores.

We are progressing very satisfactorily and expect to have all our stock packed in a few days.

Thank you,

Yours very truly,

Hatsu Nishikawa

Answered
Answ. by Routine Advice
No Answer Required
Directed to File
By _____
Surname
FILE ONLY WHEN SIGNED

Federal Reserve Bank of San Francisco
Fiscal Agent of the United States

_____ (Date)

Name: Nishikawa, Johachi
(Surname) (Print) (Given)

Address: Railroad Ave
(Street and Number)

Winters Calif
(City) (State)

Telephone:
Interview:

Adult:
Minor:
Male:
Female:
Citizenship: _____

Name
(Surname)
(Given)

Date of last entry into United States: _____

Operating under Treasury License now?: _____

Type of Business:
Partnership:
Proprietorship:
Corporation:
Individual:

Person Interviewed: _____

Address: _____

Telephone Number: _____

Principal property involved and scope of problem:

See: The Horai Company

Action taken:*

Handled by: _____

*Attach additional pages where necessary
(S-5055)

Directed to file: _____

Federal Reserve Bank of San Francisco
Fiscal Agent of the United States

(Date)

Name: Nishikawa Sutidra
(Print)

Address: 1811 Post St
(Street and Number)

S.F.
(City) (State)

Telephone:
Interview:

Adult:
Minor:
Male:
Female:
Citizenship: _____

Name _____ (Surname) _____ (Given)

Date of last entry into United States: _____

Operating under Treasury License now?: _____

Type of Business:
Partnership:
Proprietorship:
Corporation:
Individual:

Person Interviewed: _____

Address: _____

Telephone Number: _____

Principal property involved and scope of problem:

See Hotels

Action taken:*

Handled by: _____

* Attach additional pages where necessary

Federal Reserve Bank of San Francisco
Fiscal Agent of the United States

July 18, 1942
(Date)

Name: Nishimaru, I. B.
(Surname) (Print) (Given)

Address: Turlock Assembly Center
(Street and Number)

(Formerly Route5, Box 260, Stockton, Cal.)
(City) (State)

Telephone: X
Interview:

Adult: X
Minor:
Male: X
Female:
Citizenship: ?

(Surname) (Given)

Date of last entry into United States: ?

Operating under Treasury License now?: ?

Type of Business:
Partnership:
Proprietorship:
Corporation:
Individual: X

Person Interviewed: Harry Feck

Address: Same RFD address

Telephone Number:

Principal property involved and scope of problem:

Interviewer had urgent call from Subject to forward his trunk left at above farm, before evacuation from Center.

Advised Mr. Feck to call Center Manager at Turlock amd learn what may be done for Subject.

Action taken:*

See above

L. S. Weeks
Stockton

Handled by:

Directed to file:

*Attach additional pages where necessary
(S-5055)